05

ENTERED

Los Alamos NATIONAL LABORATORY

Environmental Programs
P.O. Box 1663, MS M991
Los Alamos, New Mexico 87545
(505) 606-2337/FAX (505) 665-1812

National Nuclear Security Administration
Los Alamos Field Office, MS A316
Environmental Projects Office
Los Alamos, New Mexico 87544
(505) 667-4255/FAX (505) 606-2132

Date: SEP 27 2013
Refer To: EP2013-0227

SEP 2013

John Kieling, Bureau Chief
Hazardous Waste Bureau
New Mexico Environment Department
2905 Rodeo Park Drive East, Building 1
Santa Fe, NM 87505-6303

Subject: Response to the Approval with Modification for the Interim Measures Work Plan for the Evaluation of Chromium Mass Removal–Status Report for Pumping Test at Well R-42

Dear Mr. Kieling:

Enclosed please find two hard copies with electronic files of the Status Report for Pumping Test at Well R-42 and supporting data. The U.S. Department of Energy and Los Alamos National Security, LLC (DOE/LANS) are conducting an interim measure to evaluate the viability of chromium mass removal from the regional aquifer. The New Mexico Environment Department (NMED) letter, dated June 26, 2013, requires a status report for information collected as part of the interim measure work plan through September 1, 2013, to be submitted by September 30, 2013. This submittal is DOE/LANS's response to NMED's request. The attached status report includes pumping and rebound data for the well R-42 pumping test, which was conducted between June 17, 2013, and August 21, 2013.

As of September 1, only 3 days of pumping had been conducted at well R-28; therefore, no data are included in this report. The SCI-2 pumping test will begin in October, and therefore, no data are available at this time.

If you have any questions, please contact Craig Douglass at (505) 665-2469 (craigd@lanl.gov) or Cheryl Rodriguez at (505) 665-5330 (cheryl.rodriguez@nnsa.doe.gov).

Sincerely,

Jeff Mousseau, Associate Director
Environmental Programs
Los Alamos National Laboratory

Sincerely,

Peter Maggiore, Assistant Manager
Environmental Projects Office
Los Alamos Field Office

36020

JM/PM/DM/JB:vt

Attachment: Status Report for Pumping Test at Well R-42 (LA-UR-13-27463)

Cy: (w/att.)
Laurie King, EPA Region 6, Dallas, TX
Steven Rydeen, San Ildefonso Pueblo
Joe Chavarria, Santa Clara Pueblo
Steve Yanicak, NMED-DOE-OB, MS M894
Cheryl Rodriguez, DOE-NA-00-LA, MS A316
John Bennett, EP-CAP, MS M996
Wendy Staples, EP-REG (date-stamped letter emailed)
Public Reading Room (hard copy)
RPF (electronic copy)

Cy: (w/o att.)
Tom Skibitski, NMED-DOE-OB (date-stamped letter emailed)
lasomailbox@nnsa.doe.gov
Annette Russell, DOE-NA-00-LA (date-stamped letter emailed)
David Rhodes, DOE-NA-00-LA (date-stamped letter emailed)
Dave McInroy, EP-CAP (date-stamped letter emailed)
Jeff Mousseau, ADEP (date-stamped letter emailed)

Status Report for Pumping Test at Well R-42

INTRODUCTION

This status report summarizes the preliminary data collected during pumping and rebound from June 17, 2013, to September 1, 2013, related to the interim measures long-term pumping test conducted at regional monitoring well R-42, as requested by the New Mexico Environment Department (NMED) (2013, 522947). Well R-42 is located within the regional aquifer beneath Mortandad Canyon with the highest concentration in the chromium plume. The pumping test at well R-42 is being conducted to collect additional data to determine the next steps in the evaluation of the potential for active long-term removal of chromium from the regional aquifer, as proposed in the "Interim Measures Work Plan for the Evaluation of Chromium Mass Removal" (the Work Plan) (LANL 2013, 241096). This report provides preliminary data for well R-42, including pumping rates, water-level responses, geochemical trends in groundwater samples collected during pumping and rebound sampling, and chromium mass removal. The summary also provides information about water treatment and subsequent land application of treated water, as approved by the NMED–Ground Water Quality Bureau (GWQB). This status report includes data for both the entire active pumping phase and approximately 10 d of the rebound period following the test. Additional rebound data are being collected following the September 1, 2013, cutoff date for this report. Interpretation of the data provided with this status report will be presented in a report to NMED by March 31, 2014, on the 2013 pumping test activities conducted for the Work Plan (NMED 2013, 522947). Pump tests at regional well R-28 and perched-intermediate zone well SCI-2 will also be conducted as part of this work plan scope, the results of which will be reported in the March 2014 report.

PUMPING INFORMATION

Pumping at R-42 started on June 17, 2013, and ended on August 21, 2013. A pump failure caused an interruption in the test starting the evening of July 7 and ending the morning of July 11, 2013. After the first 2 d, the pumping rate during the test remained steady (±0.3 gallons per minute [gpm]) and averaged just over 7 gpm. A total of 628,630 gal. of water was removed over the pumping period. Table 1-1 in Attachment 1 (on CD) provides detailed pumping rate information (gpm) and cumulative (total) gallons pumped from the regional aquifer over the duration of the test. These data were collected with a digital flow meter.

WATER-LEVEL DATA

Water-level data were measured with transducers at R-42 and other nearby regional aquifer monitoring wells located within the Chromium Investigation monitoring group. These data will be used in conjunction with water-level data from the same wells during extended pumping at R-28 to further refine the understanding of hydrology of the regional aquifer and to evaluate the location and design of a pilot pumping well. Water-level data for this project are being collected from the pumping well R-42 and nearby regional monitoring wells R-11, R-15, R-28, R-43 (both screens), R-44, R-45, R-50, and R-61. The data indicate regional water levels within this set of wells responded variably to pumping at R-42. Detailed interpretation of the water-level responses is not included in this summary report but will be included in the March 31, 2014, report described above.

Table 1-2 (on CD) provides the raw transducer data for the above-mentioned wells for the period from June 17, 2013, to September 1, 2013. The data are also corrected to account for barometric pressure effects to differentiate pumping effects from atmospheric effects. In addition, nearby pumping at Los Alamos County water-supply wells on the Pajarito Plateau (O-4, PM-2, PM-3, PM-4, and PM-5) locally affects regional water levels. (It has been previously established that PM-1 pumping does not

affect water levels at the monitored regional wells with the chromium plume.) O-4 was active throughout the entire pumping test; PM-2, PM-3 and PM-5 were pumped irregularly, and; PM-4 became active on June 27, 2013, and continued to pump during the field test at R-42. The information about the pumping regime of the wells is provided in Table 1-2 on the data CD. Figure 1 shows barometric pressure–corrected water-level data for R-42 and all the wells near the pumping well (R-11, R-15, R-28, R-43 [both screens], R-44, R-45, R-50, and R-61). Figure 1 shows periodic rises in the water level at R-42 during pumping, when the generator was turned off for refueling; periodic declines also occurred during rebound, when water samples were collected. Similar plots at different scales are included with Table 1-2 on the data CD. Note that some of the R-28 and R-42 data were collected using absolute transducers; these data do not need barometric pressure corrections (there may be barometric pressure effects in the absolute transducer data, but these effects are negligible). Detailed analyses of the drawdowns during the pumping test will be provided in the March 2014 report.

GROUNDWATER CHEMISTRY AND CHROMIUM MASS REMOVAL

Groundwater samples from well R-42 were collected throughout the pumping and rebound phases. Table 1 presents the analyses performed on the groundwater samples and indicates the analytical results included with this report and in Tables 1-3 and 1-4 (on the data CD). Hach kit analyses were performed in the field to measure redox-sensitive constituents. Field parameters are collected to evaluate groundwater conditions and to provide early insights into any changes in groundwater quality or conditions in the well. Figure 2 shows field-measured Hach kit results, and Figure 3 shows field-parameter data as time-series plots. Laboratory analyses are conducted on-site at the Geochemistry and Geomaterials Research Laboratory (GGRL) to document transients in key constituents associated with long-term pumping. Chromium isotope analyses are used to check for variations in isotope fractionation during pumping and rebound. Polymerase chain reaction analyses are used to determine microbial activity. Additional rebound data, past September 1, 2013, are being collected from R-42 and will be included with the March 2014 report.

A key objective of the pumping test is to collect data on chromium concentration trends during pumping and rebound as part of the information that will be used to evaluate the viability of large-scale chromium mass removal from the regional aquifer as a remedial alternative. Figure 4 shows the chromium concentrations detected during the pumping test and the early rebound period, with vertical lines indicating the timing of the pump failure/restart and the end of the pump test. Over the 65-d pumping test at R-42, concentrations dropped from an initial value of 932 μg/L to 675 μg/L, or an approximate 27% decline. For the 10-d rebound period through September 1, little to no rebound (rise) in chromium concentrations occurred. Figure 5 shows chromium mass removal as a function of the volume of groundwater pumped. A total of 1.9 kg of chromium was removed with approximately 616,000 gal. water. (The estimate of water removed differs slightly from the measured value because the calculation assumes a steady daily pumping rate equivalent to that measured near 10:00 a.m. each day.) Figure 6 shows the nitrate (as N) concentrations detected during the pumping and rebound periods.

TREATMENT SYSTEM

Groundwater removed during the pump test was treated using ion exchange resin for the removal of chromium and nitrate. Treated water was sampled to ensure concentrations were below the approved land-application limit of 45 μg/L for chromium and 9 mg/L for nitrate. Treated water was then disposed via land application at six land-application zones within Mortandad Canyon (Figure 1-1 on the data CD), as approved by the NMED-GWQB temporary permission DP-1793. Table 1-5 (data CD) provides information about the water that was land applied through September 1, 2013, including: sample and batch numbers, date applied, volume applied, location of application, and chromium and nitrate concentrations.

ONGOING PUMPING TESTS

Pumping at R-28 began on August 28, 2013, and ran until the pump failed on August 30, 2013. Only 3 d of data were collected before September 1, 2013, and therefore are not reported herein. The pump was replaced and pumping resumed on September 7, 2013. The plan is to pump continuously at R-28 and treat and land apply the water, in accordance with DP-1793, until frozen ground within the six land-application zones prevents infiltration. Typical conditions in Mortandad Canyon suggest that land application will need to be terminated by late November 2013. At that time, pumping will cease at R-28, and rebound sampling will be conducted for a period to be determined by results of the rebound sampling.

Extended pumping is expected to begin at SCI-2 in early to mid-October 2013 and will continue for up to 30 d. Water produced from SCI-2 will be stored in small batches at the well site, transported to the R-28 treatment system for treatment, and land applied in Mortandad Canyon.

REFERENCES

The following list includes all documents cited in this report. Parenthetical information following each reference provides the author(s), publication date, and ER ID. This information is also included in text citations. ER IDs are assigned by the Environmental Programs Directorate's Records Processing Facility (RPF) and are used to locate the document at the RPF and, where applicable, in the master reference set.

Copies of the master reference set are maintained at the NMED Hazardous Waste Bureau and the Directorate. The set was developed to ensure that the administrative authority has all material needed to review this document, and it is updated with every document submitted to the administrative authority. Documents previously submitted to the administrative authority are not included.

LANL (Los Alamos National Laboratory), April 2013. "Interim Measures Work Plan for the Evaluation of Chromium Mass Removal," Los Alamos National Laboratory document LA-UR-13-22534, Los Alamos, New Mexico. (LANL 2013, 241096)

NMED (New Mexico Environment Department), June 26, 2013. "Approval with Modification, Interim Measures Work Plan for the Evaluation of Chromium Mass Removal," New Mexico Environment Department letter to P. Maggiore (DOE-LASO) and J.D. Mousseau (LANL) from J.E. Kieling (NMED-HWB), Santa Fe, New Mexico. (NMED 2013, 522947)

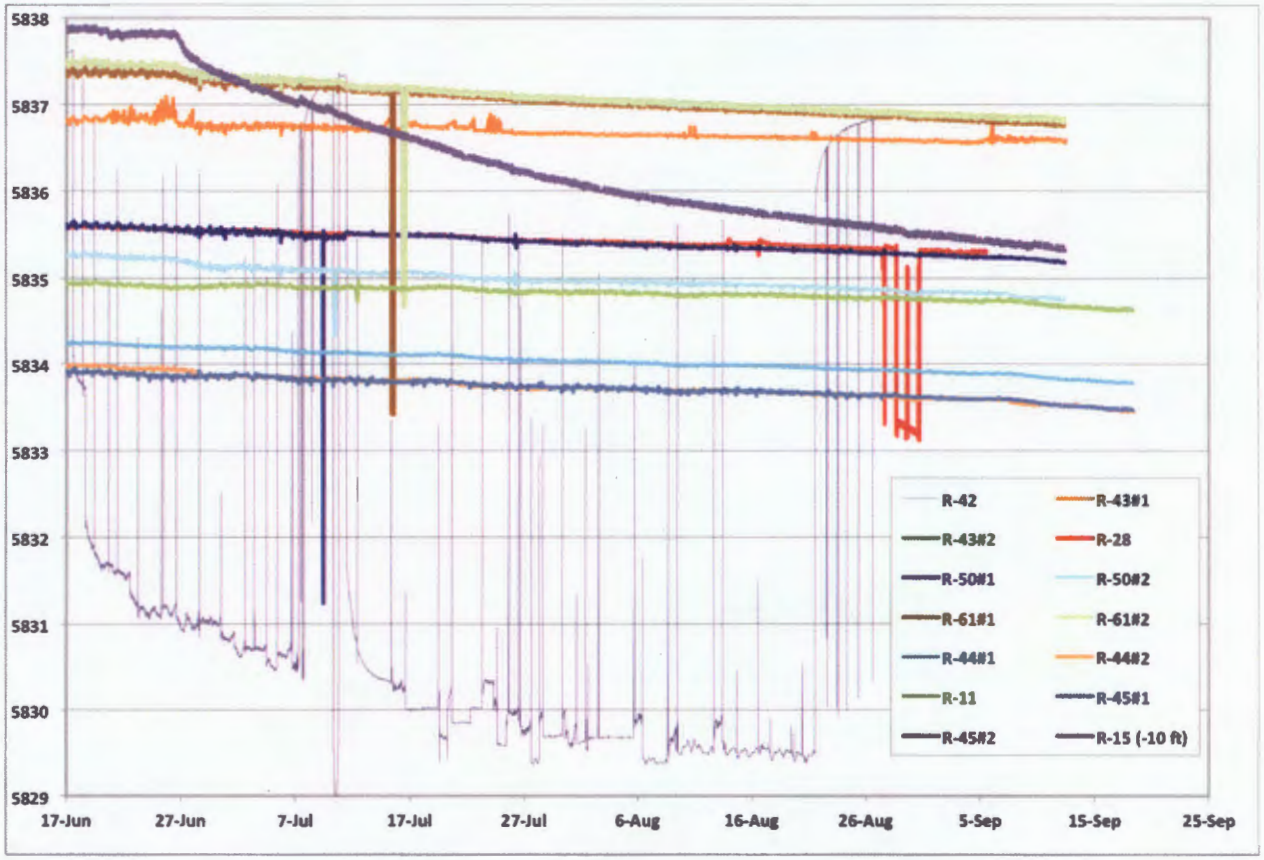

Figure 1 **Water-level data with barometric pressure correction for all the regional monitoring wells near R-42**

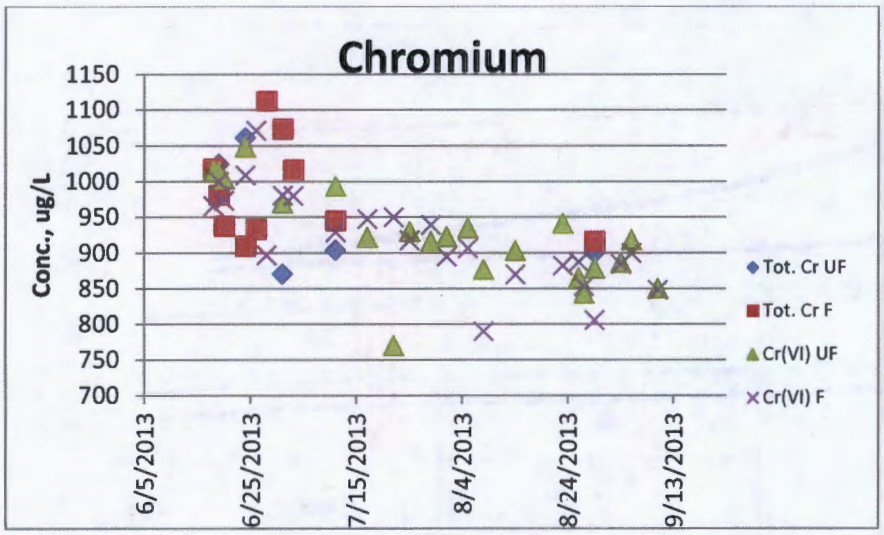

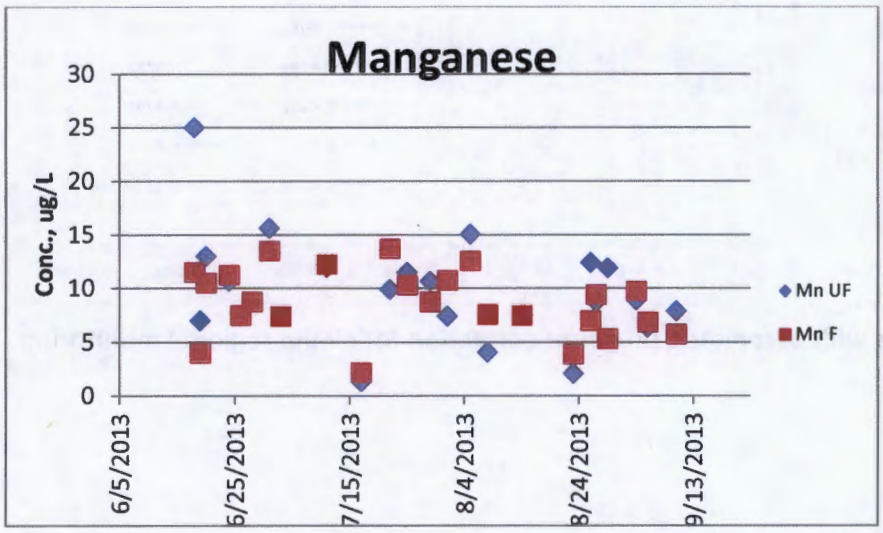

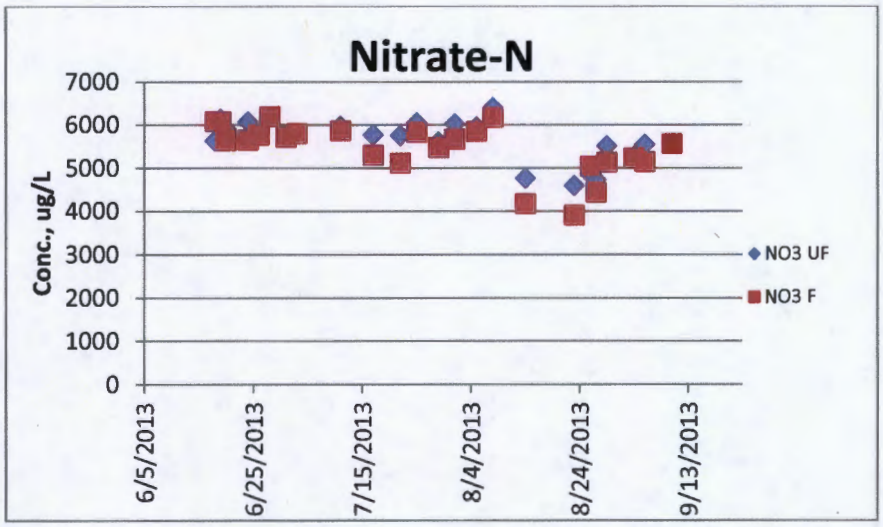

Figure 2 **Field-measured Hach kit results for R-42**

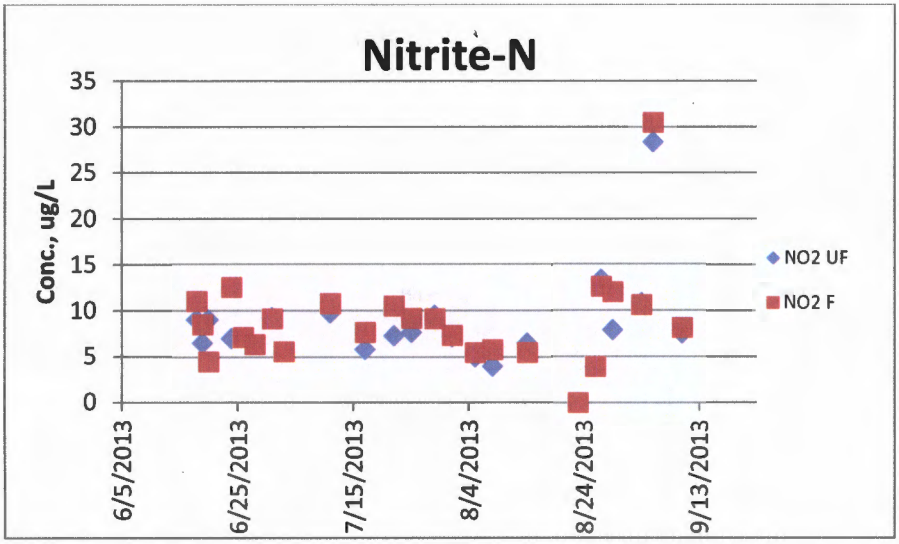

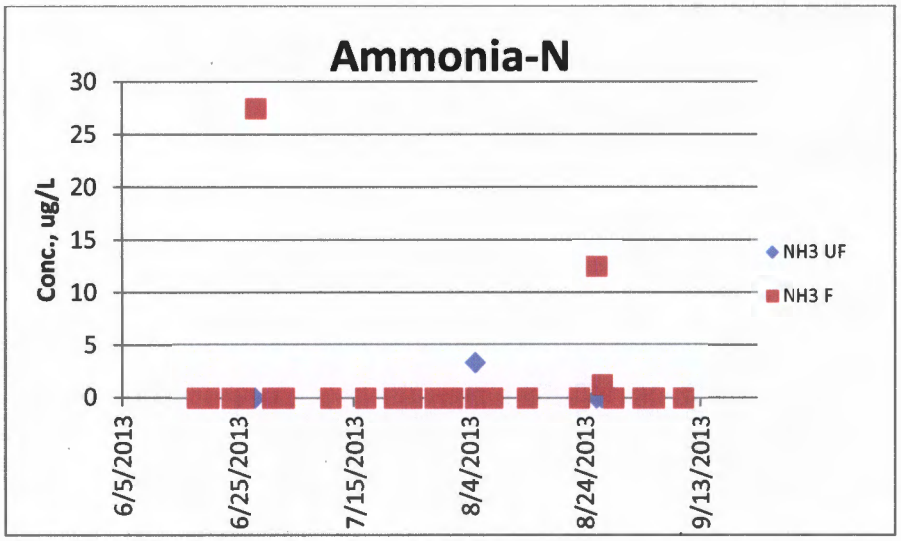

Figure 2 (continued) Field-measured Hach kit results for R-42

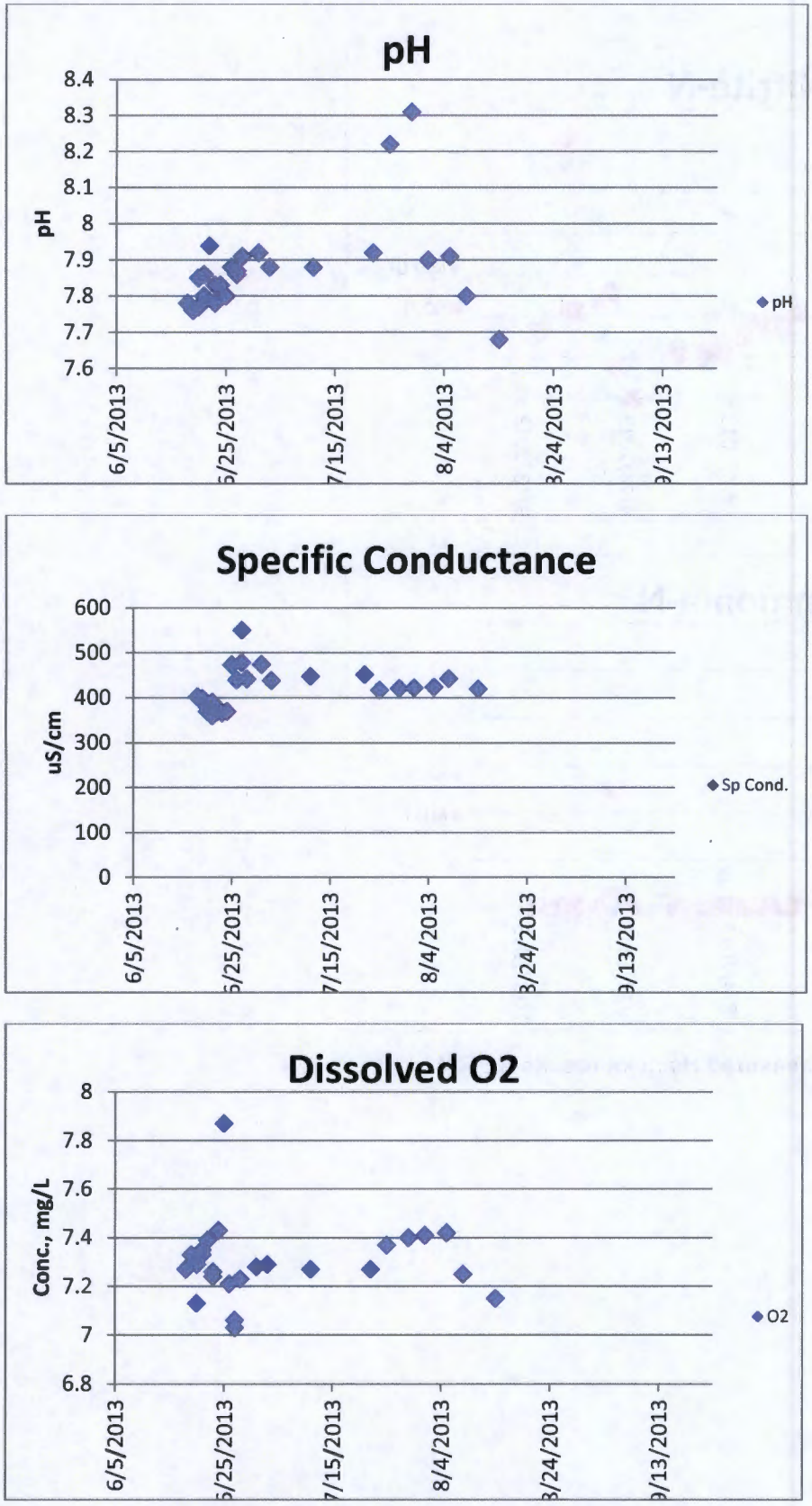

Figure 3 **Field parameters for R-42**

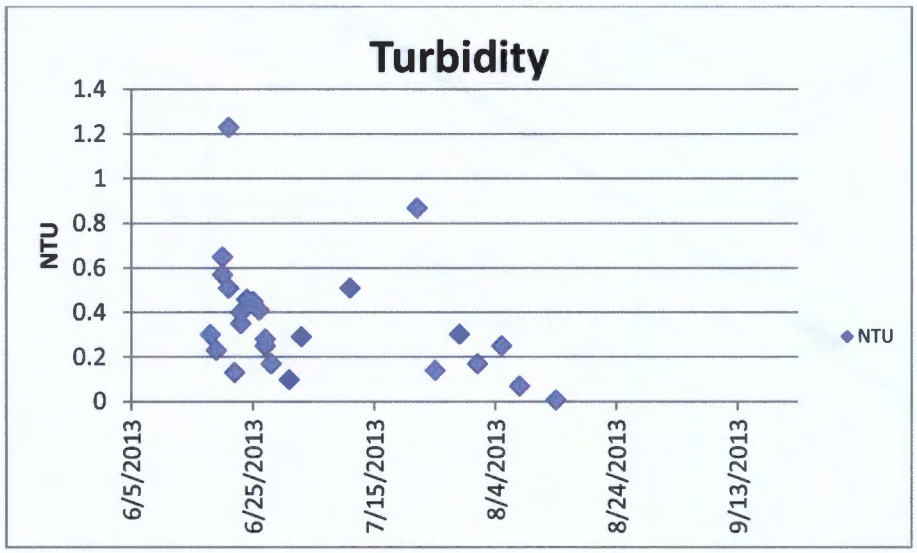

Figure 3 (continued) Field parameters for R-42

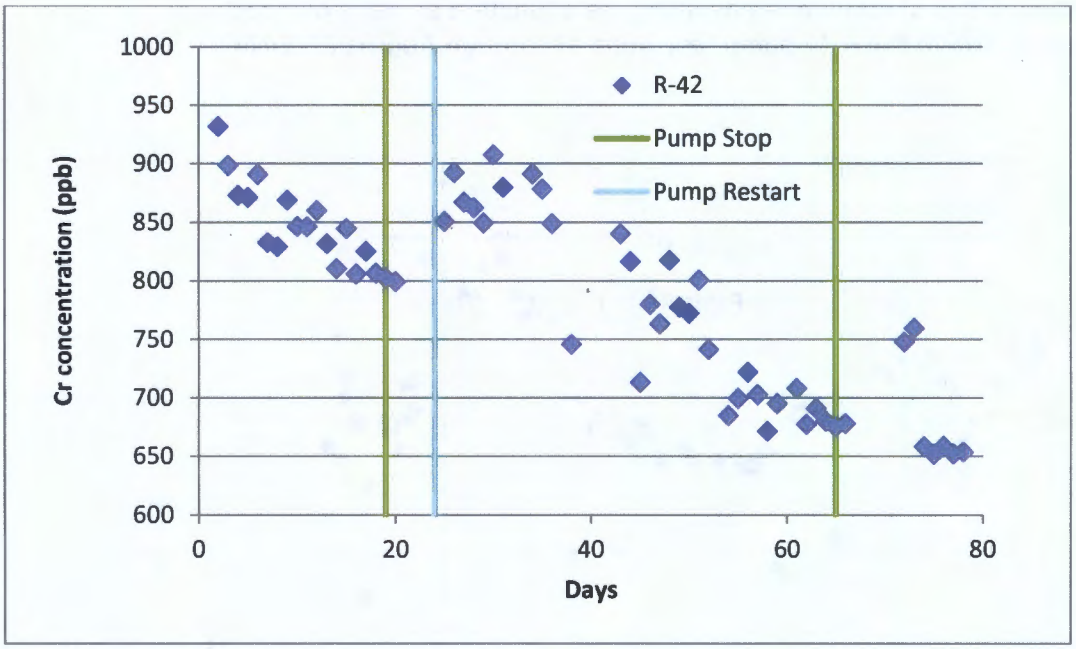

Figure 4 **Chromium concentration (ppb) at R-42 during the R-42 pump test and early rebound phase, June 18 through September 1, 2013. Analytical data are from an on-site laboratory (GGRL).**

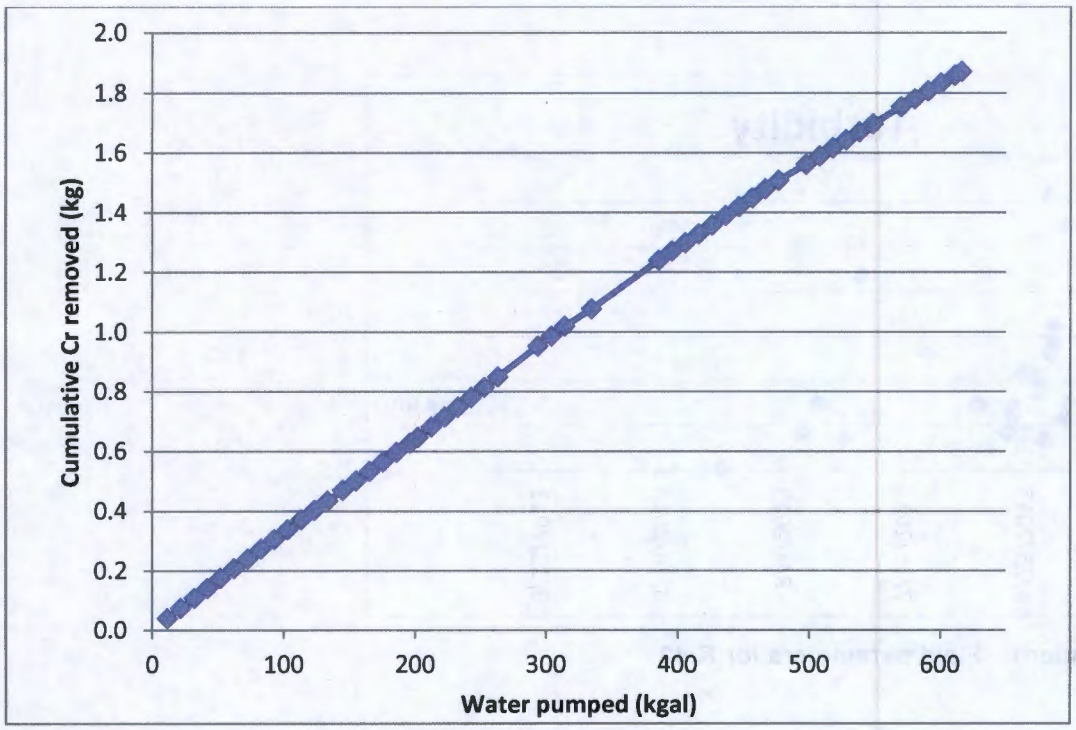

Figure 5 **Cumulative chromium removed (kg) as a function of water pumped (kgal) during the R-42 pump test, June 17 through August 21, 2013**

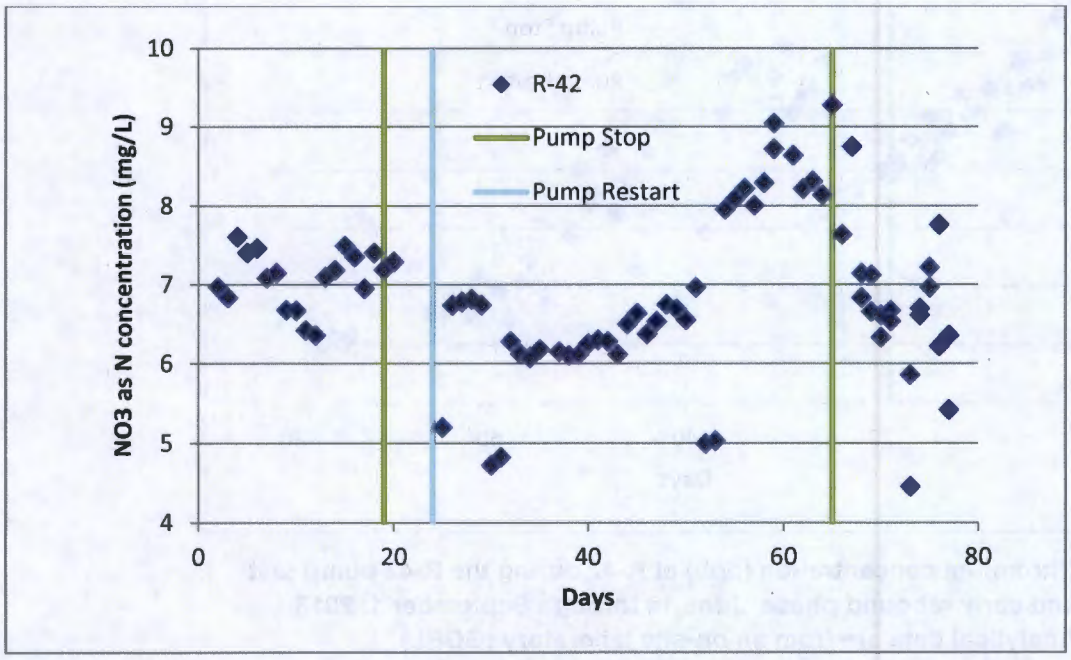

Figure 6 **Nitrate (as N, mg/L) concentration at R-42 during the R-42 pump test and early rebound phase, June 18 through September 1, 2013. Analytical data are from an on-site laboratory (GGRL).**

Table 1
Analytes Sampled during R-42 Pumping and Rebound Phases and Analytical Results Included in Attachment 1

Analysis	Included in Attachment 1 (on CD)
Field Analyses	
Hach Kit: Total Cr, Cr(VI), NO_3, NO_2, NH_3, Total Fe, Fe(II), Mn	Yes, Table 1-3
Field Parameters: pH, Temperature, Conductivity, Dissolved Oxygen, Turbidity, Oxidation-Reduction Potential	Yes, Table 1-3
Laboratory Analyses	
Metals	Yes, Table 1-4
Dissolved Organic Carbon	Yes, Table 1-4
Anions	Yes, Table 1-4
Alkalinity/pH	Yes, Table 1-4
Total Organic Carbon	Yes, Table 1-4
Tritium (GGRL)	Yes, Table 1-3
Cr Isotopes	No
Polymerase Chain Reaction	No
Tritium (EPA:906)	Yes, Table 1-4

Attachment 1

Data for Pumping Test at Well R-42
(on CD)

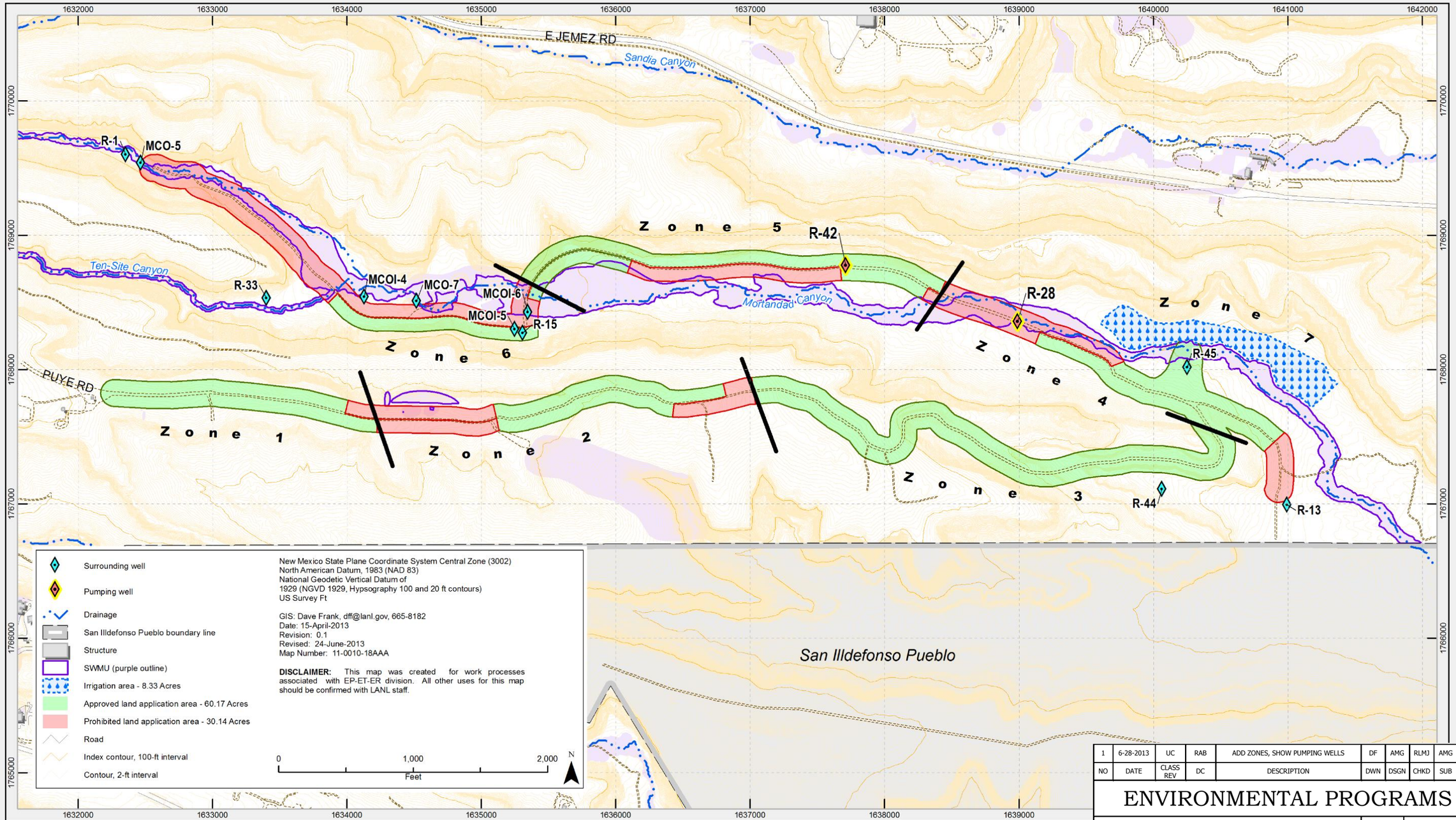

NO	DATE	CLASS REV	DC	DESCRIPTION	DWN	DSGN	CHKD	SUB	APP
1	6-28-2013	UC	RAB	ADD ZONES, SHOW PUMPING WELLS	DF	AMG	RLMJ	AMG	JB

ENVIRONMENTAL PROGRAMS

CHROMIUM GROUNDWATER TREATMENT
LAND IRRIGATION AREAS

DRAWN	D.FRANK
DESIGN	A.MACGREGOR
CHECKED	R.MCCLENAHAN
DATE	05-28-13

TA- 05 BLDG 0000

SUBMITTED: A. MACGREGOR
APPROVED FOR RELEASE: J. BENNETT

Los Alamos NATIONAL LABORATORY
PO BOX 1663
LOS ALAMOS, NEW MEXICO 87545

SHEET 5 OF

D.C.: UNCLASSIFIED | REVIEWER: W B HARDESTY | BASIS: ENVPRO DUSA | DATE: 05-24-2013

PROJECT ID	DRAWING NO	ESR NO	REV
103006	SK-11166	NA	1

Table 1-1
Pumping Rate Information (gpm) and Cumulative (total) Gallons Pumped from the Regional Aquifer

Date	Time	Flow Rate (gpm)	Total Gallons (corrected)	Comments
6/17/2013	13:30	4.99	7,005	Start Up
6/18/2013	8:00	4.98	12,528	
	9:00	4.98	12,846	
	10:00	4.99	13,164	
	11:00	5.01	13,482	
	12:00	5.08	13,795	
	13:00	5.05	13,992	
	14:25	5.03	14,420	
	15:20	7.08	14,757	
	16:00	7.10	14,992	
	18:45	7.10	16,160	
	20:30	7.12	16,924	
	22:35	7.14	17,816	
6/19/2013	12:15	7.15	18,514	
	2:15	7.16	19,111	
	4:15	7.14	20,214	
	6:15	7.17	21,048	
	6:50	7.11	21,347	
	8:27	7.12	22,028	
	9:30	7.10	22,483	
	10:10	7.08	22,974	
	10:48	7.10	22,980	
	12:02	7.19	23,515	
	12:55	7.16	23,875	
	14:15	7.16	24,431	
	15:05	7.19	24,825	
	16:03	7.15	25,240	
	18:00	7.15	26,084	
	20:03	7.17	26,958	
	22:00	7.19	27,819	
	23:00	7.04	33,341	
6/20/2013	1:00	7.22	29,096	
	3:00	7.15	29,988	
	5:00	7.14	30,827	
	6:50	7.14	31,647	
	9:52	7.08	32,872	
	11:00	7.04	33,341	
	13:30	7.00	34,400	
	16:30	7.11	35,660	
	18:00	6.98	36,264	
	20:00	6.98	37,152	
	22:00	6.98	38,019	
6/21/2013	0:16	6.96	38,921	
	2:00	7.00	39,653	
	6:57	7.00	41,735	
	10:15	6.94	43,094	
	10:35	6.96	43,225	
	11:30	6.94	43,623	
	12:00	6.95	43,809	
	13:40	6.94	44,480	
	14:00	6.92	44,637	
	15:30	6.94	45,396	
	20:00	6.94	47,306	
	22:00	6.92	48,410	
6/22/2013	0:00	6.92	48,832	
	2:00	6.92	49,635	
	4:00	6.96	50,469	
	6:00	6.94	51,311	
	7:00	6.96	51,743	
	7:05	6.96	51,739	
	8:05	6.92	52,110	
	9:20	6.88	52,713	
	11:15	6.89	53,468	
	12:00	6.86	53,791	
	13:05	6.87	54,229	
	14:05	7.10	54,653	
	15:00	7.12	55,039	
	16:00	7.16	55,464	
6/23/2013	0:00	7.17	58,898	
	2:00	7.19	59,716	
	4:00	7.19	60,603	
	6:00	7.17	61,478	
	7:05	7.36	61,950	
	8:00	7.26	62,400	
	9:20	7.22	62,867	
	10:06	7.22	63,278	
	11:01	7.18	63,651	
	12:01	7.19	64,082	
	13:00	7.19	64,534	
	14:00	7.18	64,939	
	15:05	7.19	65,406	
6/24/2013	12:00	7.24	69,263	
	2:00	7.22	70,107	
	4:00	7.22	70,998	
	6:00	7.24	71,854	
	6:55	7.22	72,240	
	7:00	7.22	72,293	
	8:00	7.19	72,717	
	9:05	7.16	73,190	
	10:05	7.16	73,628	
	11:10	7.12	74,016	
	13:10	7.12	74,910	
	15:05	7.10	75,750	
	16:05	7.12	76,197	
	17:00	7.10	76,589	
	18:13	7.10	77,091	
	19:00	7.14	77,428	
	20:00	7.14	77,844	
	21:00	7.15	78,272	
	22:00	7.16	78,700	
	23:00	7.15	79,130	
6/25/2013	0:00	7.16	79,464	
	1:00	7.17	79,961	
	2:00	7.17	80,441	
	3:00	7.18	80,875	
	4:00	7.17	81,306	
	5:00	7.17	81,722	
	6:00	7.17	82,128	
	6:50	7.12	82,580	
	7:00	7.12	82,505	
	8:15	7.08	83,096	
	9:00	7.08	83,425	
	10:00	7.03	83,844	
	11:00	7.03	84,270	
	12:00	7.00	84,650	
	13:00	7.00	85,070	
	15:05	7.03	85,954	
	16:00	7.03	86,355	
	17:00	7.00	86,832	
	18:00	7.02	87,188	
	19:00	7.00	87,602	
	20:00	7.03	88,040	
	21:00	7.03	88,445	
	22:00	7.06	88,882	
	23:00	7.08	89,291	
6/26/2013	0:00	7.10	89,712	
	1:00	7.08	90,149	
	2:00	7.10	90,739	
	3:00	7.10	91,329	
	4:00	7.10	91,374	
	5:00	7.10	91,874	
	6:00	7.10	92,276	
	6:50	7.08	92,628	
	7:00	7.08	92,700	
	7:12	7.08	92,787	
	8:00	7.06	93,115	
	9:10	7.03	93,607	
	10:00	7.00	93,940	
	11:00	6.98	94,370	
	12:00	6.96	94,845	
	13:00	6.96	95,178	
	14:30	6.93	95,850	
	15:00	7.18	96,026	
	17:00	7.12	96,874	
	18:00	7.10	97,315	
	19:00	7.12	97,715	
	20:00	7.14	98,146	
	21:00	7.19	98,580	
	22:00	7.17	98,993	
	23:00	7.19	99,441	
6/27/2013	1:00	7.22	100,337	
	3:00	7.22	101,233	
	5:00	7.24	102,129	
	7:00	7.20	102,976	
	7:10	7.20	102,976	
	9:00	7.14	103,764	
	10:00	7.10	104,184	
	11:00	7.05	104,600	
	12:00	7.02	105,017	
	13:14	6.98	105,550	
	13:55	7.00	105,845	
	15:00	7.06	106,278	
	16:00	7.06	106,677	
	17:00	7.05	107,151	
	18:00	7.06	107,563	
	19:00	7.06	108,001	
	20:00	7.10	108,420	
	21:00	7.12	108,853	
	22:00	7.15	109,275	
	23:00	7.16	109,710	
6/28/2013	1:00	7.17	110,540	
	3:00	7.15	111,428	
	5:00	7.15	112,300	
	7:00	7.16	113,133	
	8:00	7.15	113,562	
	9:13	7.00	114,087	
	11:01	7.08	114,855	
	12:02	7.03	115,280	
	13:00	7.04	115,694	
	14:30	7.17	116,280	
	15:00	7.10	116,475	
	17:00	7.05	117,341	
	18:00	7.03	117,703	
	19:00	7.05	118,181	
	20:00	7.03	118,625	
	21:00	7.00	119,023	
	22:00	7.02	119,442	
	23:00	7.00	119,865	
6/29/2013	1:00	7.04	120,711	
	3:00	7.05	121,557	
	5:00	7.02	122,403	
	7:00	7.02	123,250	
	9:30	7.06	124,101	
	10:00	7.04	124,505	
	11:00	7.04	124,927	
	12:00	7.02	125,342	
	13:00	7.00	125,780	
	14:00	6.98	126,193	
	15:00	6.98	126,612	
	16:00	6.96	126,430	
	17:00	7.03	127,468	
	18:00	7.05	127,881	
	19:00	7.05	128,290	
	20:05	7.02	128,800	
	21:00	7.02	129,156	
	22:00	7.00	129,576	
	23:00	7.02	129,988	
6/30/2013	0:00	7.02	130,649	
	1:00	7.00	130,811	
	2:00	7.02	131,211	
	3:00	7.02	131,668	
	4:00	7.03	132,116	
	5:00	7.03	132,503	
	6:00	7.04	132,922	
	7:00	7.03	133,325	
	8:00	7.02	133,775	
	9:00	7.02	134,200	
	10:00	6.98	134,615	
	11:00	6.96	135,033	
	12:00	6.96	135,450	
	12:03	7.17	135,462	
	13:00	7.17	135,880	
	14:00	7.15	136,311	
	15:00	7.12	136,735	
	16:00	7.20	137,141	
	17:00	7.20	137,565	
	18:00	7.19	137,989	
	19:00	7.19	138,470	
	20:00	7.18	138,895	
	21:00	7.18	139,338	
	22:00	7.19	139,799	
	23:00	7.19	140,202	
7/1/2013	0:00	7.19	140,598	
	1:00	7.20	141,045	
	2:00	7.19	141,487	
	3:00	7.20	141,913	
	4:00	7.04	142,362	
	5:00	7.08	142,760	
	6:00	7.08	143,194	
	6:50	7.07	143,585	
	7:00	7.08	143,589	
	9:39	7.04	144,730	
	10:00	6.93	144,861	
	11:00	7.02	145,299	
	12:00	7.00	145,714	
	13:00	6.98	146,120	
	14:00	6.96	146,560	
	15:00	6.96	146,972	
	16:00	7.08	147,389	
	17:15	7.06	147,933	
	18:30	7.10	148,450	
	20:20	7.08	149,228	
	22:00	7.12	150,012	
	23:00	7.15	150,412	
7/2/2013	6:50	7.16	153,754	
	8:00	7.14	154,245	
	9:00	6.82	154,665	
	10:15	7.08	155,182	
	11:00	7.06	155,485	
	12:00	7.05	155,915	
	13:00	7.02	156,342	
	14:00	7.05	156,764	
	14:30	7.08	156,953	
	16:00	7.18	157,610	
	17:32	7.18	158,291	
	19:15	7.17	159,044	
7/3/2013	7:00	7.15	164,050	
	7:30	7.17	164,292	
	8:00	7.15	164,529	
	9:30	7.15	165,094	
	10:18	7.12	165,507	
	11:00	7.12	165,730	
	12:30	7.22	166,423	
	14:40	7.19	167,371	
	15:40	7.19	167,789	
	16:00	7.19	167,974	
7/4/2013	7:20	7.18	174,595	
	7:30	7.22	174,645	
	8:00	7.08	174,914	
	10:00	7.14	175,720	
	11:30	7.16	176,380	
	13:30	7.24	177,274	
	16:00	7.26	178,337	
	18:00	7.29	179,200	
	20:00	7.26	180,153	
	22:00	7.28	180,981	
7/5/2013	9:00	7.24	185,940	
	10:00	7.19	186,246	
	15:15	7.18	186,477	
	16:00	7.18	188,800	
7/6/2013	7:15	7.20	195,460	
	8:30	7.17	195,916	
	9:00	7.08	196,225	
	10:05	7.12	196,609	
	11:00	7.12	196,993	
	12:00	7.12	197,425	
	13:00	7.12	197,820	
	14:00	7.08	198,295	
	15:00	7.05	198,762	
	16:00	7.00	199,150	
	16:50	7.12	199,500	
	20:00	7.31	200,892	
	21:00	7.34	201,328	
7/7/2013	7:30	0.00	205,734	Pump quit on 7/7/2013 at 18:00. Pumping suspended per 7/8/2013 at 7:25
	17:10	7.28	207,317	
7/11/2013	10:52	7.14	207,789	Pumping resumed.
	11:37	7.14	207,789	
	11:43	7.00	207,836	
	12:10	7.01	208,022	
	12:14	6.98	208,055	
	13:00	7.05	208,293	
	14:13	7.02	208,810	
	15:00	7.04	209,143	
	16:00	7.02	209,583	
7/12/2013	8:00	7.01	216,301	Turned off for refueling, restarted. Stopped swap out gen for #2, restarted on gen 2 071.6 hrs.
	9:30	6.98	216,946	
	9:35	7.00	216,950	
	9:47	7.02	217,035	
	9:50	7.02	217,045	
	11:05	7.03	217,580	
	15:06	7.03	219,280	
	15:25	7.03	219,393	
7/13/2013	10:30	7.03	227,472	
7/14/2013	10:00	7.00	237,413	
	17:53	7.00	240,634	
7/15/2013	8:03	7.00	246,613	
	9:00	6.98	247,023	
	9:30	6.98	247,347	
	10:00	7.02	247,439	
	10:30	6.78	247,043	
	11:00	7.00	247,831	
	11:30	6.98	248,057	
	12:00	7.00	248,258	
	12:30	7.01	248,463	
	13:00	6.96	248,658	
	13:30	7.05	248,906	
	14:00	7.05	249,098	
	14:30	7.05	249,305	
	15:00	7.03	249,530	
	15:30	7.03	249,749	
	16:00	7.04	249,942	
7/16/2013	8:00	6.94	256,688	
	9:00	6.92	257,109	
	10:02	6.89	257,530	
	11:11	7.00	258,007	
	12:00	7.03	258,356	
	13:02	7.01	258,795	
	13:46	7.00	259,010	
	14:00	7.00	259,192	
	15:00	6.98	259,603	
	15:20	7.45	259,753	
	15:30	7.20	259,816	
7/17/2013	7:55	7.19	266,905	
	9:07	7.19	267,429	
	10:17	7.18	267,927	
	10:58	7.18	268,225	
	15:30	7.19	270,172	
7/18/2013	7:55	7.18	277,275	
	9:00	7.17	277,700	
	10:00	7.06	278,161	
	11:00	7.16	278,584	
	13:10	7.16	279,496	
	14:04	7.17	279,892	
	14:51	7.16	280,235	
	15:42	7.16	280,600	
7/19/2013	9:00	7.12	288,095	
	10:00	7.12	288,520	
	11:00	7.15	288,940	
	12:00	7.14	289,361	
	13:00	7.16	289,755	
	14:00	7.15	290,124	
	15:00	7.16	290,560	
7/20/2013	9:00	7.10	298,380	
	10:00	7.08	298,800	
	16:30	7.10	301,500	
7/21/2013	8:20	7.20	308,437	
	16:30	7.20	308,437	
7/22/2013	5:20	7.29	317,590	
	6:00	7.30	317,940	
	7:20	7.25	318,510	
	8:00	7.12	318,805	
	10:00	7.12	319,690	
	11:00	7.14	320,140	
	12:02	7.14	320,535	
	13:00	7.14	320,950	
	14:00	7.12	321,400	
	15:00	7.12	321,806	
7/23/2013	6:30	7.12	328,455	
	8:30	7.10	329,355	
	10:12	6.77	329,974	
	14:04	6.80	331,569	
	16:05	6.82	332,398	
7/24/2013	8:00	6.82	338,942	
	8:05	7.10	338,985	
	9:00	7.10	339,345	
	11:06	7.03	340,247	
	11:30	7.03	340,425	
	12:06	7.02	340,672	
	13:02	7.04	341,063	
	14:01	7.10	341,480	
	15:00	7.12	341,900	
	16:00	7.44	342,281	
7/25/2013	8:10	7.41	349,538	
	8:55	7.30	349,865	
	9:04	7.41	349,928	
	10:00	7.42	350,333	
	11:00	7.41	350,800	
	12:00	7.20	351,187	
	13:06	7.12	351,696	
	14:00	7.12	352,064	
	15:15	7.12	352,618	
	16:05	7.04	352,910	
	17:00	7.12	353,325	
	17:15	7.10	353,369	
7/26/2013	8:03	7.06	359,735	
	8:39	6.98	359,956	
	9:00	7.14	360,106	
	10:00	7.08	360,517	
	11:00	7.06	360,935	
	12:00	7.05	361,366	
	13:00	7.15	361,785	
	15:30	7.19	362,812	
	16:05	7.10	363,050	
7/27/2013	6:52	7.10	369,450	
	9:30	7.15	370,600	
	10:00	7.19	370,780	
	11:00	7.17	371,211	
	12:00	7.12	371,660	
	13:00	7.12	372,110	
	14:00	7.10	372,520	
	15:00	7.10	372,940	
	15:35	7.10	373,170	
7/28/2013	7:30	7.20	380,300	
	8:30	6.94	380,700	
	9:30	7.05	381,142	
	10:00	7.02	381,340	
	10:15	7.03	381,440	
	11:00	7.00	381,780	
	12:00	7.01	382,198	
	13:00	6.96	382,630	
	14:00	7.00	383,026	
	15:00	6.96	383,490	
	16:00	6.96	383,865	
	17:00	7.19	384,315	
7/29/2013	9:00	7.17	391,200	
	9:10	7.18	391,306	
	10:00	7.08	391,620	
	10:18	7.05	391,755	
	11:02	7.16	392,066	
	12:00	7.16	392,475	
	13:00	7.16	392,904	
	14:00	7.16	393,347	
	15:00	7.16	393,766	
	16:00	7.16	394,170	
	16:30	7.16	394,400	
7/30/2013	8:08	7.12	401,115	
	9:14	7.08	401,550	
	10:00	6.96	401,910	
	11:03	6.96	402,308	
	12:00	6.94	402,707	
	13:00	6.91	403,120	
	14:00	6.91	403,570	
	15:00	7.12	403,952	
	16:00	7.12	404,212	
	16:50	7.12	404,212	
7/31/2013	8:55	7.17	411,670	
	10:30	7.05	412,329	
	2:50	7.15	414,160	
	3:00	7.15	414,160	
8/1/2013	6:00	7.14	420,670	
	7:00	7.12	421,080	
	8:00	7.14	421,490	
	9:00	7.14	421,945	
	10:00	7.12	422,355	
	11:00	7.12	422,775	
	12:00	7.24	423,185	
	13:00	7.18	423,625	
	14:00	7.18	424,068	
	15:00	7.10	424,493	
	15:30	7.10	424,701	
8/2/2013	8:30	7.08	431,923	
	15:00	7.00	434,700	
8/3/2013	7:15	7.08	441,634	
	16:00	7.00	445,230	
8/4/2013	7:15	7.06	451,866	
	16:50	7.06	455,788	
8/5/2013	7:00	7.04	461,800	
	8:10	7.05	462,320	
	9:00	7.05	462,650	
	9:26	7.05	462,855	
	10:00	7.06	463,080	
	11:00	7.05	463,550	

Table 1-1

Pumping Rate Information (gpm) and Cumulative (total) Gallons Pumped from the Regional Aquifer

Date	Time	Pumping Rate (gpm)	Cumulative Gallons Pumped	Comments
11/18/2008	10:00	0	0	
11/19/2008	10:00	0	0	
11/20/2008	10:00	0	0	
11/21/2008	10:00	0	0	
	11:00	0	0	
	12:00	0	0	
	13:00	0	0	
	14:00	0	0	
	15:00	0	0	
	16:00	0	0	
	17:00	0	0	
	18:00	0	0	
	19:00	0	0	
	20:00	0	0	
	21:00	0	0	
	22:00	0	0	
	23:00	0	0	
11/22/2008	10:00	0	0	
11/23/2008	10:00	0	0	
11/24/2008	10:00	0	0	
11/25/2008	10:00	0	0	
	11:00	0	0	
	12:00	0	0	
	13:00	0	0	
	14:00	0	0	
	15:00	0	0	
	16:00	0	0	
	17:00	0	0	
	18:00	0	0	
	19:00	0	0	
	20:00	0	0	
	21:00	0	0	
	22:00	0	0	
	23:00	0	0	
11/26/2008	10:00	0	0	
11/27/2008	10:00	0	0	
11/28/2008	10:00	0	0	
11/29/2008	10:00	0	0	
	11:00	0	0	
	12:00	0	0	
	13:00	0	0	
	14:00	0	0	
	15:00	0	0	
	16:00	0	0	
	17:00	0	0	
	18:00	0	0	
	19:00	0	0	
	20:00	0	0	
	21:00	0	0	
	22:00	0	0	
	23:00	0	0	
11/30/2008	10:00	0	0	
12/1/2008	10:00	0	0	
12/2/2008	10:00	0	0	
12/3/2008	10:00	0	0	
	11:00	0	0	
	12:00	0	0	
	13:00	0	0	
	14:00	0	0	
	15:00	0	0	
	16:00	0	0	
	17:00	0	0	
	18:00	0	0	
	19:00	0	0	
	20:00	0	0	
	21:00	0	0	
	22:00	0	0	
	23:00	0	0	
12/4/2008	10:00	0	0	
12/5/2008	10:00	0	0	
12/6/2008	10:00	0	0	
12/7/2008	10:00	0	0	
	11:00	0	0	
	12:00	0	0	
	13:00	0	0	
	14:00	0	0	
	15:00	0	0	
	16:00	0	0	
	17:00	0	0	
	18:00	0	0	
	19:00	0	0	
	20:00	0	0	
	21:00	0	0	
	22:00	0	0	
	23:00	0	0	
12/8/2008	10:00	0	0	
12/9/2008	10:00	0	0	
12/10/2008	10:00	0	0	
12/11/2008	10:00	0	0	
	11:00	0	0	
	12:00	0	0	
	13:00	0	0	
	14:00	0	0	
	15:00	0	0	
	16:00	0	0	
	17:00	0	0	
	18:00	0	0	
	19:00	0	0	
	20:00	0	0	
	21:00	0	0	
	22:00	0	0	
	23:00	0	0	
12/12/2008	10:00	0	0	
12/13/2008	10:00	0	0	
12/14/2008	10:00	0	0	
12/15/2008	10:00	0	0	
	11:00	0	0	
	12:00	0	0	
	13:00	0	0	
	14:00	0	0	
	15:00	0	0	
	16:00	0	0	
	17:00	0	0	
	18:00	0	0	
	19:00	0	0	
	20:00	0	0	
	21:00	0	0	
	22:00	0	0	
	23:00	0	0	
12/16/2008	10:00	0	0	
12/17/2008	10:00	0	0	
12/18/2008	10:00	0	0	
12/19/2008	10:00	0	0	
	11:00	0	0	
	12:00	0	0	
	13:00	0	0	
	14:00	0	0	
	15:00	0	0	
	16:00	0	0	
	17:00	0	0	
	18:00	0	0	
	19:00	0	0	
	20:00	0	0	
	21:00	0	0	
	22:00	0	0	
	23:00	0	0	
12/20/2008	10:00	0	0	
12/21/2008	10:00	0	0	
12/22/2008	10:00	0	0	
12/23/2008	10:00	0	0	
	11:00	0	0	
	12:00	0	0	
	13:00	0	0	
	14:00	0	0	
	15:00	0	0	
	16:00	0	0	
	17:00	0	0	
	18:00	0	0	
	19:00	0	0	
	20:00	0	0	
	21:00	0	0	
	22:00	0	0	
	23:00	0	0	
12/24/2008	10:00	0	0	
12/25/2008	10:00	0	0	
12/26/2008	10:00	0	0	
12/27/2008	10:00	0	0	
	11:00	0	0	
	12:00	0	0	
	13:00	0	0	
	14:00	0	0	
	15:00	0	0	
	16:00	0	0	
	17:00	0	0	
	18:00	0	0	
	19:00	0	0	
	20:00	0	0	
	21:00	0	0	
	22:00	0	0	
	23:00	0	0	
12/28/2008	10:00	0	0	
12/29/2008	10:00	0	0	
12/30/2008	10:00	0	0	
12/31/2008	10:00	0	0	
	11:00	0	0	
	12:00	0	0	
	13:00	0	0	
	14:00	0	0	
	15:00	0	0	
	16:00	0	0	
	17:00	0	0	
	18:00	0	0	
	19:00	0	0	
	20:00	0	0	
	21:00	0	0	
	22:00	0	0	
	23:00	0	0	
1/1/2009	10:00	0	0	
1/2/2009	10:00	0	0	
1/3/2009	10:00	0	0	
1/4/2009	10:00	0	0	
	11:00	0	0	
	12:00	0	0	
	13:00	0	0	
	14:00	0	0	
	15:00	0	0	
	16:00	0	0	
	17:00	0	0	
	18:00	0	0	
	19:00	0	0	
	20:00	0	0	
	21:00	0	0	
	22:00	0	0	
	23:00	0	0	
1/5/2009	10:00	0	0	
1/6/2009	10:00	0	0	
1/7/2009	10:00	0	0	
1/8/2009	10:00	0	0	
	11:00	0	0	
	12:00	0	0	
	13:00	0	0	
	14:00	0	0	
	15:00	0	0	
	16:00	0	0	
	17:00	0	0	
	18:00	0	0	
	19:00	0	0	
	20:00	0	0	
	21:00	0	0	
	22:00	0	0	
	23:00	0	0	
1/9/2009	10:00	0	0	
1/10/2009	10:00	0	0	
1/11/2009	10:00	0	0	
1/12/2009	10:00	0	0	
	11:00	0	0	
	12:00	0	0	
	13:00	0	0	
	14:00	0	0	
	15:00	0	0	
	16:00	0	0	
	17:00	0	0	
	18:00	0	0	
	19:00	0	0	
	20:00	0	0	
	21:00	0	0	
	22:00	0	0	
	23:00	0	0	
1/13/2009	10:00	0	0	
1/14/2009	10:00	0	0	
1/15/2009	10:00	0	0	
1/16/2009	10:00	0	0	
	11:00	0	0	
	12:00	0	0	
	13:00	0	0	
	14:00	0	0	
	15:00	0	0	
	16:00	0	0	
	17:00	0	0	
	18:00	0	0	
	19:00	0	0	
	20:00	0	0	
	21:00	0	0	
	22:00	0	0	
	23:00	0	0	
1/17/2009	10:00	0	0	
1/18/2009	10:00	0	0	
1/19/2009	10:00	0	0	
1/20/2009	10:00	0	0	
	11:00	0	0	
	12:00	0	0	
	13:00	0	0	
	14:00	0	0	
	15:00	0	0	
	16:00	0	0	
	17:00	0	0	
	18:00	0	0	
	19:00	0	0	
	20:00	0	0	
	21:00	0	0	
	22:00	0	0	
	23:00	0	0	
1/21/2009	10:00	0	0	
1/22/2009	10:00	0	0	
1/23/2009	10:00	0	0	
1/24/2009	10:00	0	0	
	11:00	0	0	
	12:00	0	0	
	13:00	0	0	
	14:00	0	0	
	15:00	0	0	
	16:00	0	0	
	17:00	0	0	
	18:00	0	0	
	19:00	0	0	
	20:00	0	0	
	21:00	0	0	
	22:00	0	0	
	23:00	0	0	
1/25/2009	10:00	0	0	
1/26/2009	10:00	0	0	
1/27/2009	10:00	0	0	
1/28/2009	10:00	0	0	
	11:00	0	0	
	12:00	0	0	
	13:00	0	0	
	14:00	0	0	
	15:00	0	0	
	16:00	0	0	
	17:00	0	0	
	18:00	0	0	
	19:00	0	0	
	20:00	0	0	
	21:00	0	0	
	22:00	0	0	
	23:00	0	0	
1/29/2009	10:00	0	0	
1/30/2009	10:00	0	0	
1/31/2009	10:00	0	0	
2/1/2009	10:00	0	0	
	11:00	0	0	
	12:00	0	0	
	13:00	0	0	
	14:00	0	0	
	15:00	0	0	
	16:00	0	0	
	17:00	0	0	
	18:00	0	0	
	19:00	0	0	
	20:00	0	0	
	21:00	0	0	
	22:00	0	0	
	23:00	0	0	
2/2/2009	10:00	0	0	
2/3/2009	10:00	0	0	
2/4/2009	10:00	0	0	
2/5/2009	10:00	0	0	
	11:00	0	0	
	12:00	0	0	
	13:00	0	0	
	14:00	0	0	
	15:00	0	0	
	16:00	0	0	
	17:00	0	0	
	18:00	0	0	
	19:00	0	0	
	20:00	0	0	
	21:00	0	0	
	22:00	0	0	
	23:00	0	0	
2/6/2009	10:00	0	0	
2/7/2009	10:00	0	0	
2/8/2009	10:00	0	0	
2/9/2009	10:00	0	0	
	11:00	0	0	
	12:00	0	0	
	13:00	0	0	
	14:00	0	0	
	15:00	0	0	
	16:00	0	0	
	17:00	0	0	
	18:00	0	0	
	19:00	0	0	
	20:00	0	0	
	21:00	0	0	
	22:00	0	0	
	23:00	0	0	
2/10/2009	10:00	0	0	
2/11/2009	10:00	0	0	
2/12/2009	10:00	0	0	
2/13/2009	10:00	0	0	
	11:00	0	0	
	12:00	0	0	
	13:00	0	0	
	14:00	0	0	
	15:00	0	0	
	16:00	0	0	
	17:00	0	0	
	18:00	0	0	
	19:00	0	0	
	20:00	0	0	
	21:00	0	0	
	22:00	0	0	
	23:00	0	0	
2/14/2009	10:00	0	0	
2/15/2009	10:00	0	0	
2/16/2009	10:00	0	0	
2/17/2009	10:00	0	0	
	11:00	0	0	
	12:00	0	0	
	13:00	0	0	
	14:00	0	0	
	15:00	0	0	
	16:00	0	0	
	17:00	0	0	
	18:00	0	0	
	19:00	0	0	
	20:00	0	0	
	21:00	0	0	
	22:00	0	0	
	23:00	0	0	
2/18/2009	10:00	0	0	
2/19/2009	10:00	0	0	
2/20/2009	10:00	0	0	
2/21/2009	10:00	0	0	
	11:00	0	0	
	12:00	0	0	
	13:00	0	0	
	14:00	0	0	
	15:00	0	0	
	16:00	0	0	
	17:00	0	0	
	18:00	0	0	
	19:00	0	0	
	20:00	0	0	
	21:00	0	0	
	22:00	0	0	
	23:00	0	0	
2/22/2009	10:00	0	0	
2/23/2009	10:00	0	0	
2/24/2009	10:00	0	0	
2/25/2009	10:00	0	0	
	11:00	0	0	
	12:00	0	0	
	13:00	0	0	
	14:00	0	0	
	15:00	0	0	
	16:00	0	0	
	17:00	0	0	
	18:00	0	0	
	19:00	0	0	
	20:00	0	0	
	21:00	0	0	
	22:00	0	0	
	23:00	0	0	
2/26/2009	10:00	0	0	
2/27/2009	10:00	0	0	
2/28/2009	10:00	0	0	
2/29/2009	10:00	0	0	
	11:00	0	0	
	12:00	0	0	
	13:00	0	0	
	14:00	0	0	
	15:00	0	0	
	16:00	0	0	
	17:00	0	0	
	18:00	0	0	
	19:00	0	0	
	20:00	0	0	
	21:00	0	0	
	22:00	0	0	
	23:00	0	0	
3/1/2009	10:00	0	0	
3/2/2009	10:00	0	0	
3/3/2009	10:00	0	0	
3/4/2009	10:00	0	0	
	11:00	0	0	
	12:00	0	0	
	13:00	0	0	
	14:00	0	0	
	15:00	0	0	
	16:00	0	0	
	17:00	0	0	
	18:00	0	0	
	19:00	0	0	
	20:00	0	0	
	21:00	0	0	
	22:00	0	0	
	23:00	0	0	
3/5/2009	10:00	0	0	
3/6/2009	10:00	0	0	
3/7/2009	10:00	0	0	
3/8/2009	10:00	0	0	
	11:00	0	0	
	12:00	0	0	
	13:00	0	0	
	14:00	0	0	
	15:00	0	0	
	16:00	0	0	
	17:00	0	0	
	18:00	0	0	
	19:00	0	0	
	20:00	0	0	
	21:00	0	0	
	22:00	0	0	
	23:00	0	0	
3/9/2009	10:00	0	0	
3/10/2009	10:00	0	0	
3/11/2009	10:00	0	0	
3/12/2009	10:00	0	0	
	11:00	0	0	
	12:00	0	0	
	13:00	0	0	
	14:00	0	0	
	15:00	0	0	
	16:00	0	0	
	17:00	0	0	
	18:00	0	0	
	19:00	0	0	
	20:00	0	0	
	21:00	0	0	
	22:00	0	0	
	23:00	0	0	
3/13/2009	10:00	0	0	
3/14/2009	10:00	0	0	
3/15/2009	10:00	0	0	
3/16/2009	10:00	0	0	
	11:00	0	0	
	12:00	0	0	
	13:00	0	0	
	14:00	0	0	
	15:00	0	0	
	16:00	0	0	
	17:00	0	0	
	18:00	0	0	
	19:00	0	0	
	20:00	0	0	
	21:00	0	0	
	22:00	0	0	
	23:00	0	0	
3/17/2009	10:00	0	0	
3/18/2009	10:00	0	0	
3/19/2009	10:00	0	0	
3/20/2009	10:00	0	0	
	11:00	0	0	
	12:00	0	0	
	13:00	0	0	
	14:00	0	0	
	15:00	0	0	
	16:00	0	0	
	17:00	0	0	
	18:00	0	0	
	19:00	0	0	
	20:00	0	0	
	21:00	0	0	
	22:00	0	0	
	23:00	0	0	
3/21/2009	10:00	0	0	
3/22/2009	10:00	0	0	
3/23/2009	10:00	0	0	
3/24/2009	10:00	0	0	
	11:00	0	0	
	12:00	0	0	
	13:00	0	0	
	14:00	0	0	
	15:00	0	0	
	16:00	0	0	
	17:00	0	0	
	18:00	0	0	
	19:00	0	0	
	20:00	0	0	
	21:00	0	0	
	22:00	0	0	
	23:00	0	0	
3/25/2009	10:00	0	0	
3/26/2009	10:00	0	0	
3/27/2009	10:00	0	0	
3/28/2009	10:00	0	0	
	11:00	0	0	
	12:00	0	0	
	13:00	0	0	
	14:00	0	0	
	15:00	0	0	
	16:00	0	0	
	17:00	0	0	
	18:00	0	0	
	19:00	0	0	
	20:00	0	0	
	21:00	0	0	
	22:00	0	0	
	23:00	0	0	
3/29/2009	10:00	0	0	
3/30/2009	10:00	0	0	
3/31/2009	10:00	0	0	
4/1/2009	10:00	0	0	
	11:00	0	0	
	12:00	0	0	
	13:00	0	0	
	14:00	0	0	
	15:00	0	0	
	16:00	0	0	
	17:00	0	0	
	18:00	0	0	
	19:00	0	0	
	20:00	0	0	
	21:00	0	0	
	22:00	0	0	
	23:00	0	0	
4/2/2009	10:00	0	0	
4/3/2009	10:00	0	0	
4/4/2009	10:00	0	0	
4/5/2009	10:00	0	0	
	11:00	0	0	
	12:00	0	0	
	13:00	0	0	
	14:00	0	0	
	15:00	0	0	
	16:00	0	0	
	17:00	0	0	
	18:00	0	0	
	19:00	0	0	
	20:00	0	0	
	21:00	0	0	
	22:00	0	0	
	23:00	0	0	
4/6/2009	10:00	0	0	
4/7/2009	10:00	0	0	
4/8/2009	10:00	0	0	
4/9/2009	10:00	0	0	
	11:00	0	0	
	12:00	0	0	
	13:00	0	0	
	14:00	0	0	
	15:00	0	0	
	16:00	0	0	
	17:00	0	0	
	18:00	0	0	
	19:00	0	0	
	20:00	0	0	
	21:00	0	0	
	22:00	0	0	
	23:00	0	0	
4/10/2009	10:00	0	0	
4/11/2009	10:00	0	0	
4/12/2009	10:00	0	0	
4/13/2009	10:00	0	0	
	11:00	0	0	
	12:00	0	0	
	13:00	0	0	
	14:00	0	0	
	15:00	0	0	
	16:00	0	0	
	17:00	0	0	
	18:00	0	0	
	19:00	0	0	
	20:00	0	0	
	21:00	0	0	
	22:00	0	0	
	23:00	0	0	
4/14/2009	10:00	0	0	
4/15/2009	10:00	0	0	
4/16/2009	10:00	0	0	
4/17/2009	10:00	0	0	
	11:00	0	0	
	12:00	0	0	
	13:00	0	0	
	14:00	0	0	
	15:00	0	0	
	16:00	0	0	
	17:00	0	0	
	18:00	0	0	
	19:00	0	0	
	20:00	0	0	
	21:00	0	0	
	22:00	0	0	
	23:00	0	0	
4/18/2009	10:00	0	0	
4/19/2009	10:00	0	0	
4/20/2009	10:00	0	0	
4/21/2009	10:00	0	0	
	11:00	0	0	
	12:00	0	0	
	13:00	0	0	
	14:00	0	0	
	15:00	0	0	
	16:00	0	0	
	17:00	0	0	
	18:00	0	0	
	19:00	0	0	
	20:00	0	0	
	21:00	0	0	
	22:00	0	0	
	23:00	0	0	
4/22/2009	10:00	0	0	
4/23/2009	10:00	0	0	
4/24/2009	10:00	0	0	
4/25/2009	10:00	0	0	
	11:00	0	0	
	12:00	0	0	
	13:00	0	0	
	14:00	0	0	
	15:00	0	0	
	16:00	0	0	
	17:00	0	0	
	18:00	0	0	
	19:00	0	0	
	20:00	0	0	
	21:00	0	0	
	22:00	0	0	
	23:00	0	0	
4/26/2009	10:00	0	0	
4/27/2009	10:00	0	0	
4/28/2009	10:00	0	0	
4/29/2009	10:00	0	0	
	11:00	0	0	
	12:00	0	0	
	13:00	0	0	
	14:00	0	0	
	15:00	0	0	
	16:00	0	0	
	17:00	0	0	
	18:00	0	0	
	19:00	0	0	
	20:00	0	0	
	21:00	0	0	
	22:00	0	0	
	23:00	0	0	
4/30/2009	10:00	0	0	
5/1/2009	10:00	0	0	
5/2/2009	10:00	0	0	
5/3/2009	10:00	0	0	
	11:00	0	0	
	12:00	0	0	
	13:00	0	0	
	14:00	0	0	
	15:00	0	0	
	16:00	0	0	
	17:00	0	0	
	18:00	0	0	
	19:00	0	0	
	20:00	0	0	
	21:00	0	0	
	22:00	0	0	
	23:00	0	0	
5/4/2009	10:00	0	0	
5/5/2009	10:00	0	0	
5/6/2009	10:00	0	0	
5/7/2009	10:00	0	0	
	11:00	0	0	
	12:00	0	0	
	13:00	0	0	
	14:00	0	0	
	15:00	0	0	
	16:00	0	0	
	17:00	0	0	
	18:00	0	0	
	19:00	0	0	
	20:00	0	0	
	21:00	0	0	
	22:00	0	0	
	23:00	0	0	
5/8/2009	10:00	0	0	
5/9/2009	10:00	0	0	
5/10/2009	10:00	0	0	
5/11/2009	10:00	0	0	
	11:00	0	0	
	12:00	0	0	
	13:00	0	0	
	14:00	0	0	
	15:00	0	0	
	16:00	0	0	
	17:00	0	0	
	18:00	0	0	
	19:00	0	0	
	20:00	0	0	
	21:00	0	0	
	22:00	0	0	
	23:00	0	0	
5/12/2009	10:00	0	0	
5/13/2009	10:00	0	0	
5/14/2009	10:00	0	0	
5/15/2009	10:00	0	0	
	11:00	0	0	
	12:00	0	0	
	13:00	0	0	
	14:00	0	0	
	15:00	0	0	
	16:00	0	0	
	17:00	0	0	
	18:00	0	0	
	19:00	0	0	
	20:00	0	0	
	21:00	0	0	
	22:00	0	0	
	23:00	0	0	
5/16/2009	10:00	0	0	
5/17/2009	10:00	0	0	
5/18/2009	10:00	0	0	
5/19/2009	10:00	0	0	
	11:00	0	0	
	12:00	0	0	
	13:00	0	0	
	14:00	0	0	
	15:00	0	0	
	16:00	0	0	
	17:00	0	0	
	18:00	0	0	
	19:00	0	0	
	20:00	0	0	
	21:00	0	0	
	22:00	0	0	
	23:00	0	0	
5/20/2009	10:00	0	0	
5/21/2009	10:00	0	0	
5/22/2009	10:00	0	0	
5/23/2009	10:00	0	0	
	11:00	0	0	
	12:00	0	0	
	13:00	0	0	
	14:00	0	0	
	15:00	0	0	
	16:00	0	0	
	17:00	0	0	
	18:00	0	0	
	19:00	0	0	
	20:00	0	0	
	21:00	0	0	
	22:00	0	0	
	23:00	0	0	

Pumping started	MST	6/17/2013	12:32	6/17/2013 12:32
	MDT	6/17/2013	13:32	6/17/2013 13:32
Pumping stopped		7/7/2013	7:00	7/7/2013 7:00

		R-42			
6/17/2013 12:32	1000	on	#############	1000	PM-4 on
6/17/2013 12:32	7000		#############	7000	
7/7/2013 7:00	1000	off			
7/7/2013 7:00	7000				
7/11/2013 12:00	1000	on			
7/11/2013 12:00	7000				
8/21/2013 12:19	1000	off			
8/21/2013 12:19	7000				

PM-4 pumping
6/6/ ~12pm
6/19 ~12pm
6.20 ~12pm
6/21 ~12pm
6/26/2013 10ar

Black	nonvented	absolute
Blue	ventted	gauge

n

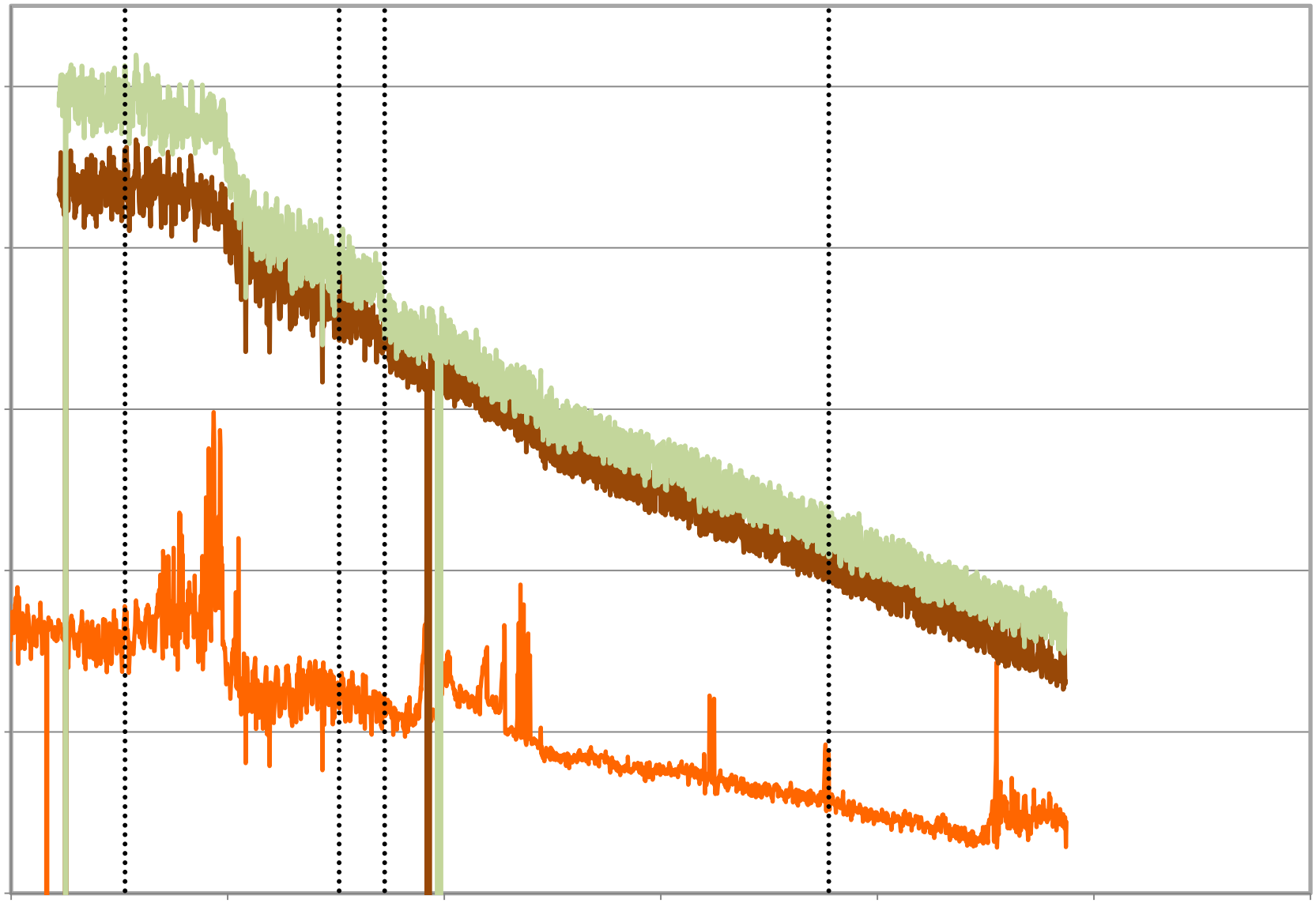

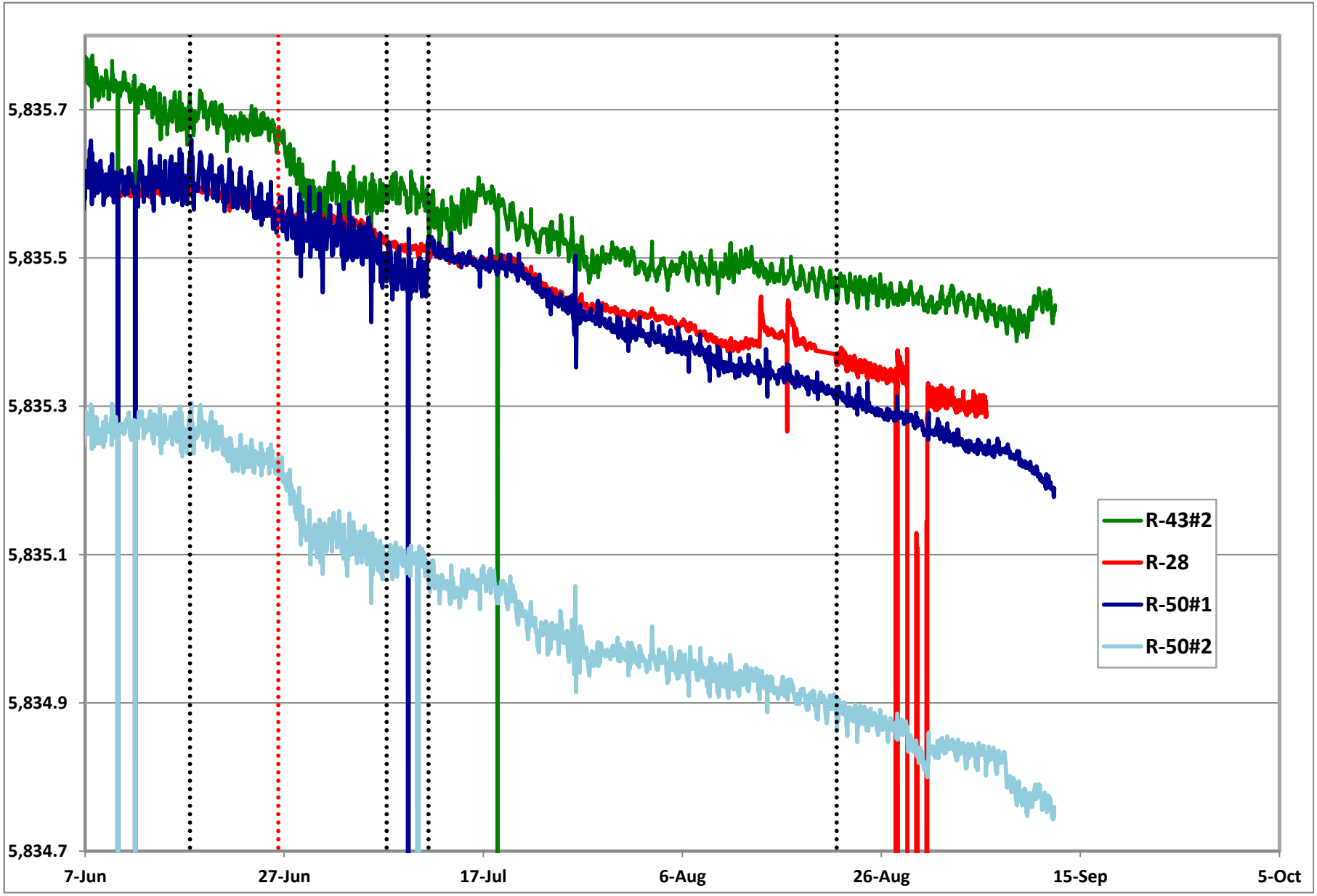
5,835.7
5,835.5
5,835.3
5,835.1
5,834.9
5,834.7
7-Jun
27-Jun
17-Jul
6-Aug
26-Aug
15-Sep
5-Oct
R-43#2
R-28
R-50#1
R-50#2

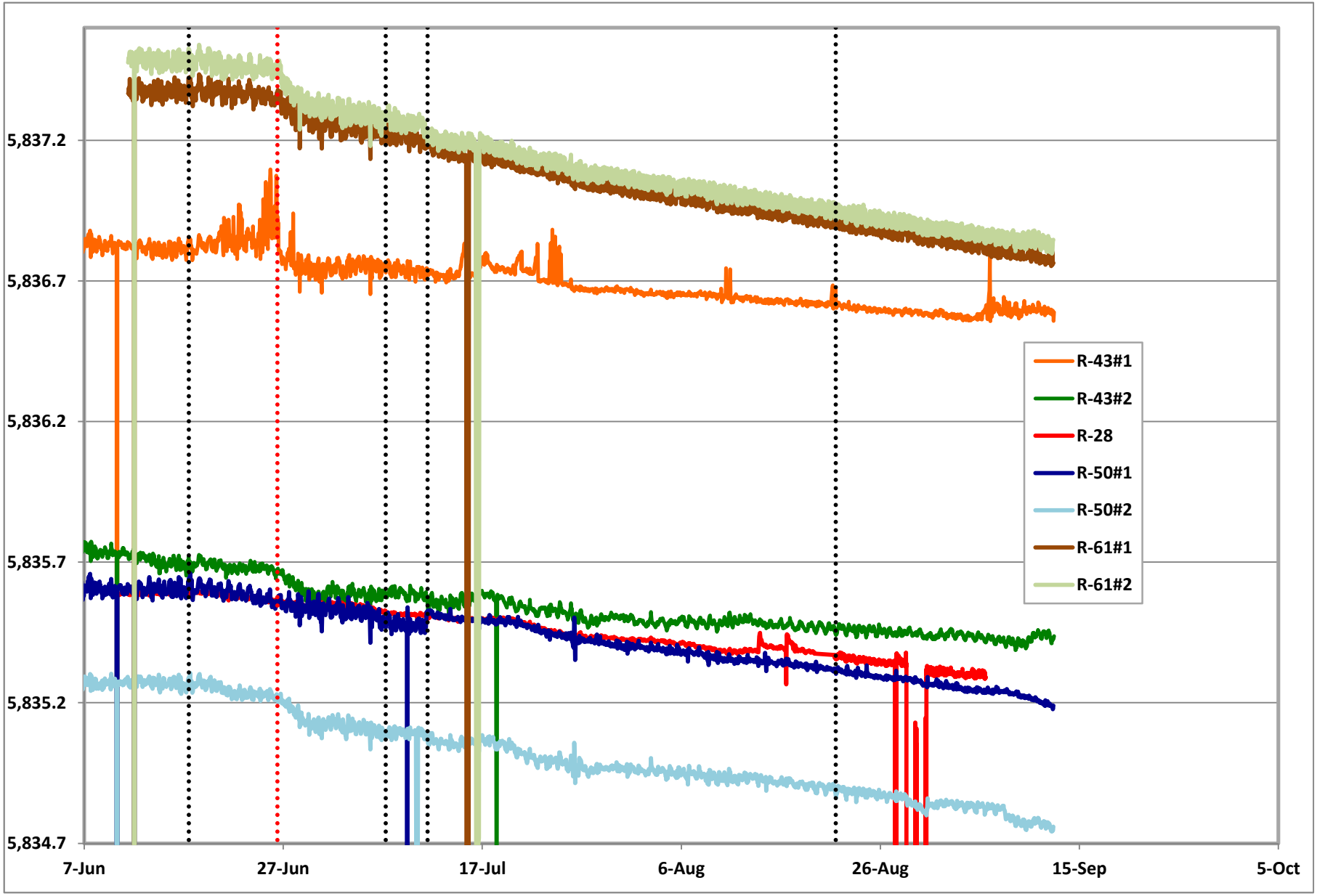
5,837.2
5,836.7
5,836.2
5,835.7
5,835.2
5,834.7
7-Jun
27-Jun
17-Jul
6-Aug
26-Aug
15-Sep
5-Oct
R-43#1
R-43#2
R-28
R-50#1
R-50#2
R-61#1
R-61#2

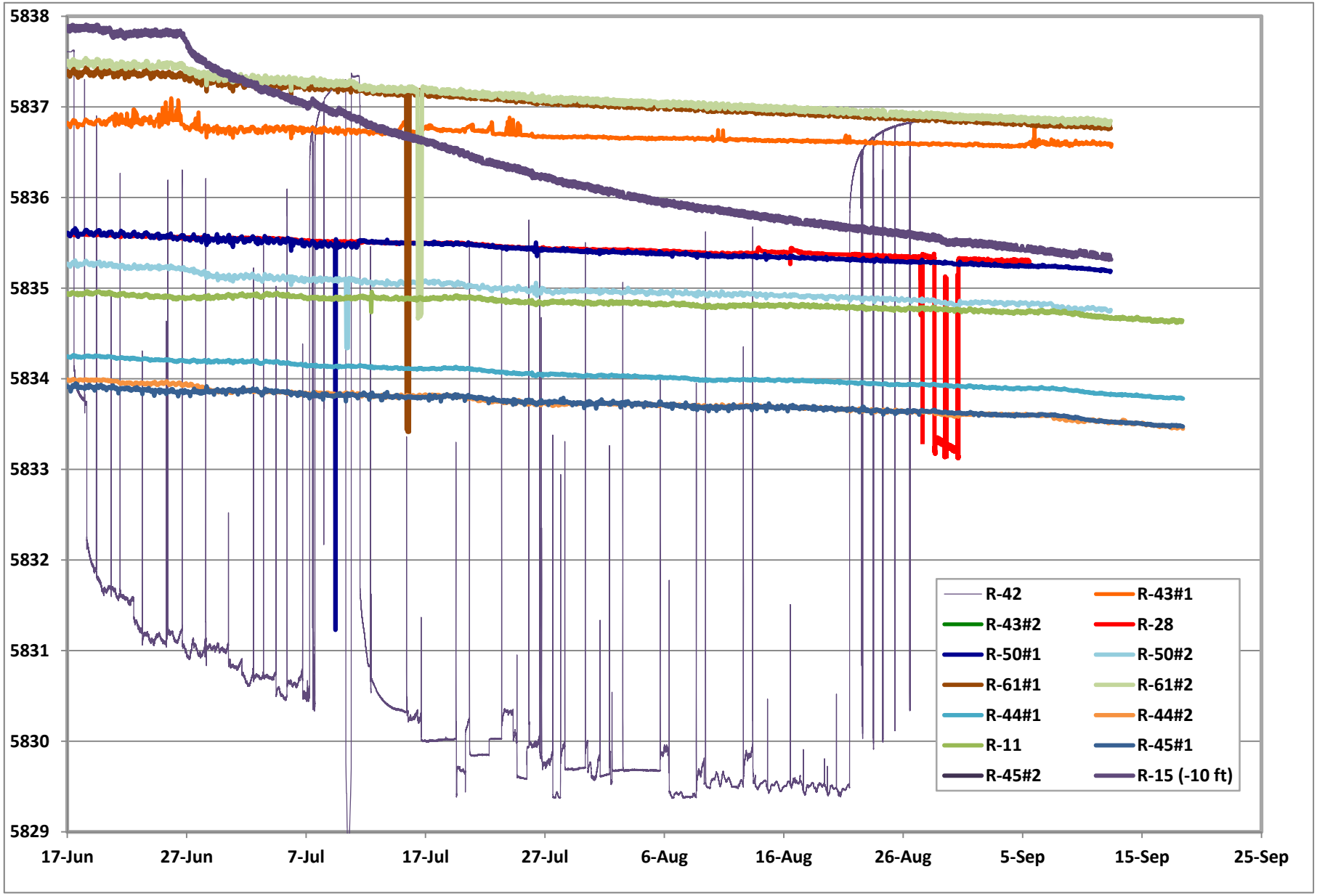
5838
5837
5836
5835
5834
5833
5832
5831
5830
5829
17-Jun
27-Jun
7-Jul
17-Jul
27-Jul
6-Aug
16-Aug
26-Aug
5-Sep
15-Sep
25-Sep
R-42
R-43#1
R-43#2
R-28
R-50#1
R-50#2
R-61#1
R-61#2
R-44#1
R-44#2
R-11
R-45#1
R-45#2
R-15 (-10 ft)

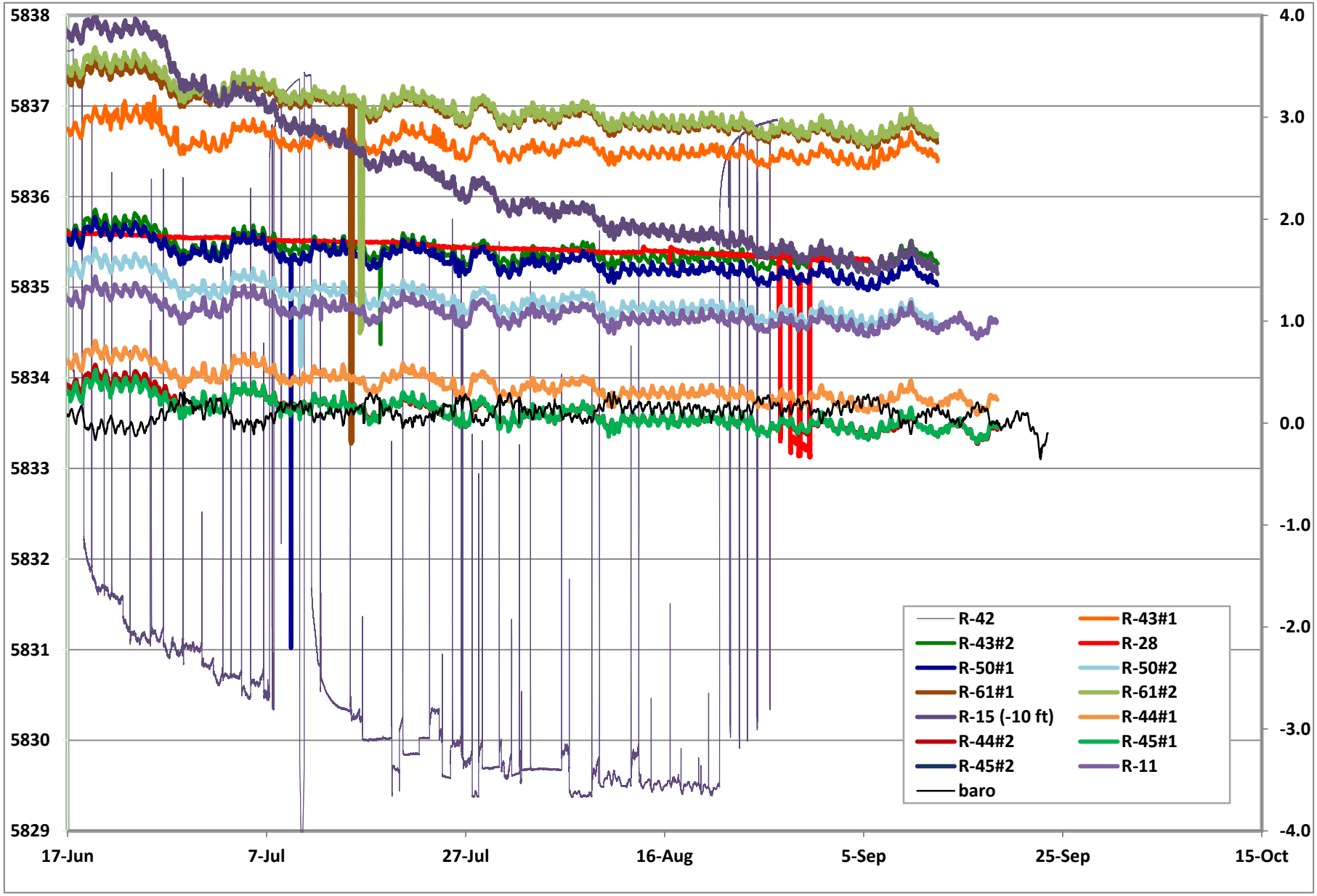
5838
5837
5836
5835
5834
5833
5832
5831
5830
5829
4.0
3.0
2.0
1.0
0.0
-1.0
-2.0
-3.0
-4.0
17-Jun
7-Jul
27-Jul
16-Aug
5-Sep
25-Sep
15-Oct
R-42
R-43#1
R-43#2
R-28
R-50#1
R-50#2
R-61#1
R-61#2
R-15 (-10 ft)
R-44#1
R-44#2
R-45#1
R-45#2
R-11
baro

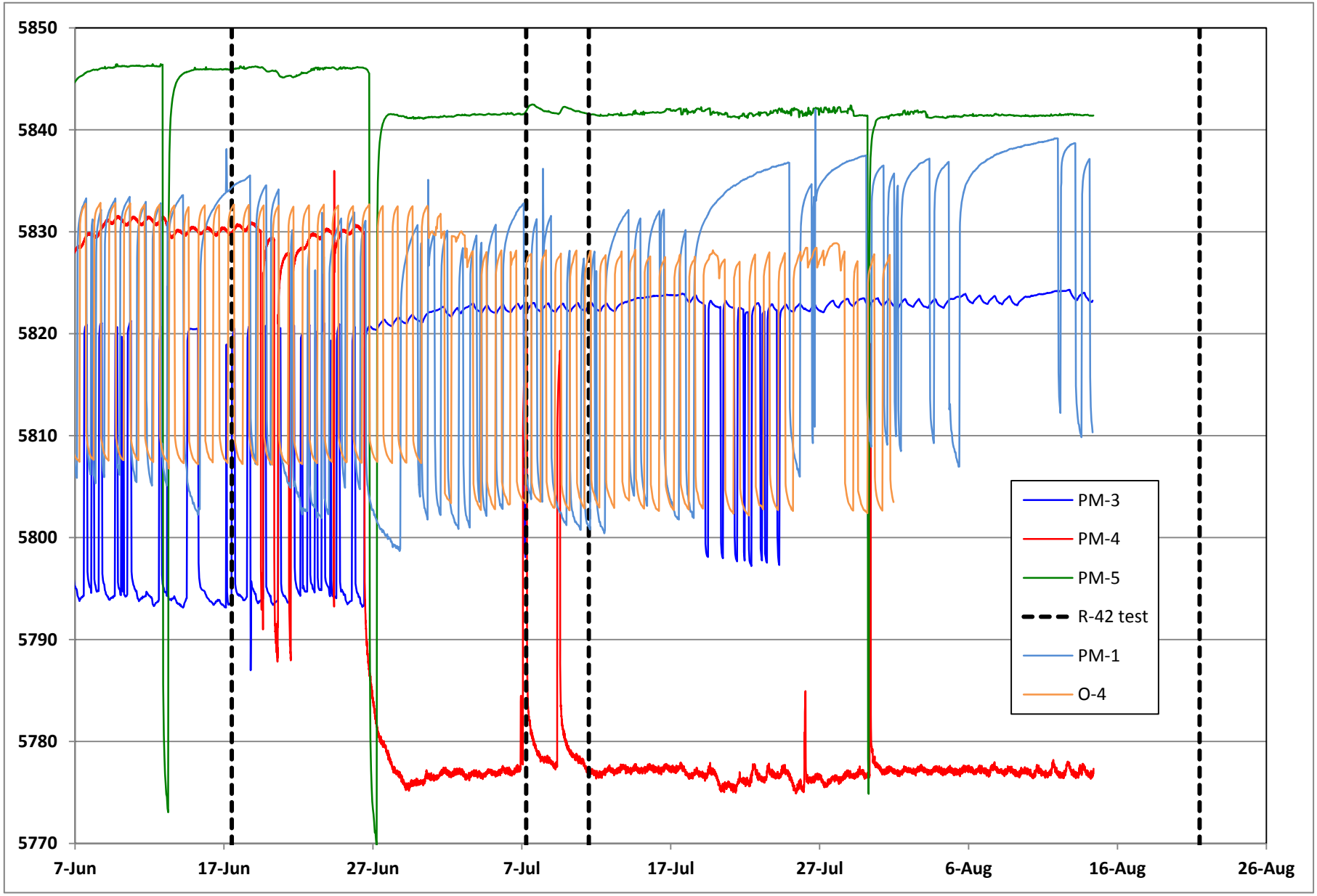
5850
5840
5830
5820
5810
5800
5790
5780
5770
7-Jun
17-Jun
27-Jun
7-Jul
17-Jul
27-Jul
6-Aug
16-Aug
26-Aug
PM-3
PM-4
PM-5
R-42 test
PM-1
O-4

Received MDT		GW WL (ft)
6/1/2013 0:00	85.27365	5805.27365
6/1/2013 1:00	85.1697	5805.1697
6/1/2013 2:00	85.008	5805.008
6/1/2013 3:00	84.90405	5804.90405
6/1/2013 4:00	84.8001	5804.8001
6/1/2013 5:00	84.6384	5804.6384
6/1/2013 6:00	107.2071	5827.2071
6/1/2013 7:00	107.91165	5827.91165
6/1/2013 8:00	108.2004	5828.2004
6/1/2013 9:00	108.39675	5828.39675
6/1/2013 10:00	108.57	5828.57
6/1/2013 11:00	108.69705	5828.69705
6/1/2013 12:00	108.81255	5828.81255
6/1/2013 13:00	108.8934	5828.8934
6/1/2013 14:00	108.9858	5828.9858
6/1/2013 15:00	109.08975	5829.08975
6/1/2013 16:00	87.1101	5807.1101
6/1/2013 17:00	86.42865	5806.42865
6/1/2013 18:00	86.24385	5806.24385
6/1/2013 19:00	85.9782	5805.9782
6/1/2013 20:00	85.80495	5805.80495
6/1/2013 21:00	85.45845	5805.45845
6/1/2013 22:00	85.239	5805.239
6/1/2013 23:00	85.06575	5805.06575
6/2/2013 0:00	84.92715	5804.92715
6/2/2013 1:00	84.74235	5804.74235
6/2/2013 2:00	84.6846	5804.6846
6/2/2013 3:00	84.55755	5804.55755
6/2/2013 4:00	84.46515	5804.46515
6/2/2013 5:00	84.37275	5804.37275
6/2/2013 6:00	84.28035	5804.28035
6/2/2013 7:00	107.5536	5827.5536
6/2/2013 8:00	107.91165	5827.91165
6/2/2013 9:00	108.16575	5828.16575
6/2/2013 10:00	108.2928	5828.2928
6/2/2013 11:00	108.4314	5828.4314
6/2/2013 12:00	108.58155	5828.58155
6/2/2013 13:00	108.67395	5828.67395
6/2/2013 14:00	108.76635	5828.76635
6/2/2013 15:00	108.8703	5828.8703
6/2/2013 16:00	87.28335	5807.28335
6/2/2013 17:00	86.10525	5806.10525
6/2/2013 18:00	85.7934	5805.7934
6/2/2013 19:00	85.4238	5805.4238
6/2/2013 20:00	85.27365	5805.27365
6/2/2013 21:00	84.99645	5804.99645
6/2/2013 22:00	84.81165	5804.81165
6/2/2013 23:00	84.6846	5804.6846
6/3/2013 0:00	84.62685	5804.62685
6/3/2013 1:00	84.39585	5804.39585
6/3/2013 2:00	84.30345	5804.30345
6/3/2013 3:00	84.2919	5804.2919
6/3/2013 4:00	84.30345	5804.30345
6/3/2013 5:00	84.315	5804.315
6/3/2013 6:00	107.6691	5827.6691
6/3/2013 7:00	108.16575	5828.16575
6/3/2013 8:00	108.32745	5828.32745
6/3/2013 9:00	108.44295	5828.44295
6/3/2013 10:00	108.53535	5828.53535
6/3/2013 11:00	108.6162	5828.6162
6/3/2013 12:00	108.67395	5828.67395
6/3/2013 13:00	108.74325	5828.74325
6/3/2013 14:00	108.81255	5828.81255
6/3/2013 15:00	87.51435	5807.51435
6/3/2013 16:00	86.1168	5806.1168
6/3/2013 17:00	85.7472	5805.7472
6/3/2013 18:00	85.45845	5805.45845
6/3/2013 19:00	85.20435	5805.20435
6/3/2013 20:00	85.04265	5805.04265
6/3/2013 21:00	84.83475	5804.83475
6/3/2013 22:00	84.6384	5804.6384
6/3/2013 23:00	84.4074	5804.4074
6/4/2013 0:00	84.3612	5804.3612
6/4/2013 1:00	84.25725	5804.25725
6/4/2013 2:00	84.16485	5804.16485
6/4/2013 3:00	84.1533	5804.1533
6/4/2013 4:00	84.09555	5804.09555
6/4/2013 5:00	84.23415	5804.23415
6/4/2013 6:00	106.8144	5826.8144
6/4/2013 7:00	107.63445	5827.63445
6/4/2013 8:00	107.91165	5827.91165
6/4/2013 9:00	108.108	5828.108
6/4/2013 10:00	108.2235	5828.2235
6/4/2013 11:00	108.3159	5828.3159
6/4/2013 12:00	108.4083	5828.4083
6/4/2013 13:00	108.5007	5828.5007
6/4/2013 14:00	108.74325	5828.74325
6/4/2013 15:00	108.99735	5828.99735
6/4/2013 16:00	109.2168	5829.2168
6/4/2013 17:00	109.3785	5829.3785
6/4/2013 18:00	109.5171	5829.5171
6/4/2013 19:00	109.6326	5829.6326
6/4/2013 20:00	109.7019	5829.7019
6/4/2013 21:00	109.78275	5829.78275
6/4/2013 22:00	87.16785	5807.16785
6/4/2013 23:00	86.394	5806.394
6/5/2013 0:00	85.94355	5805.94355
6/5/2013 1:00	85.59705	5805.59705
6/5/2013 2:00	85.4007	5805.4007
6/5/2013 3:00	85.1928	5805.1928
6/5/2013 4:00	85.04265	5805.04265
6/5/2013 5:00	84.9618	5804.9618
6/5/2013 6:00	107.1609	5827.1609
6/5/2013 7:00	107.9925	5827.9925
6/5/2013 8:00	108.2697	5828.2697
6/5/2013 9:00	108.4314	5828.4314
6/5/2013 10:00	111.93105	5831.93105
6/5/2013 11:00	112.09275	5832.09275
6/5/2013 12:00	112.25445	5832.25445
6/5/2013 13:00	112.3815	5832.3815
6/5/2013 14:00	112.497	5832.497
6/5/2013 15:00	112.5894	5832.5894
6/5/2013 16:00	112.6587	5832.6587
6/5/2013 17:00	112.78575	5832.78575
6/5/2013 18:00	112.8666	5832.8666
6/5/2013 19:00	112.9128	5832.9128
6/5/2013 20:00	112.94745	5832.94745
6/5/2013 21:00	112.9821	5832.9821
6/5/2013 22:00	90.4365	5810.4365
6/5/2013 23:00	89.8128	5809.8128
6/6/2013 0:00	89.2584	5809.2584
6/6/2013 1:00	88.8426	5808.8426
6/6/2013 2:00	88.57695	5808.57695
6/6/2013 3:00	88.3575	5808.3575
6/6/2013 4:00	88.1958	5808.1958
6/6/2013 5:00	88.0803	5808.0803
6/6/2013 6:00	87.93015	5807.93015
6/6/2013 7:00	110.70675	5830.70675
6/6/2013 8:00	111.6423	5831.6423
6/6/2013 9:00	111.97725	5831.97725
6/6/2013 10:00	112.2198	5832.2198
6/6/2013 11:00	112.36995	5832.36995
6/6/2013 12:00	112.46235	5832.46235
6/6/2013 13:00	112.60095	5832.60095
6/6/2013 14:00	112.71645	5832.71645
6/6/2013 15:00	112.7973	5832.7973
6/6/2013 16:00	112.8897	5832.8897
6/6/2013 17:00	90.17085	5810.17085
6/6/2013 18:00	89.5125	5809.5125
6/6/2013 19:00	89.01585	5809.01585
6/6/2013 20:00	88.69245	5808.69245
6/6/2013 21:00	88.4499	5808.4499
6/6/2013 22:00	88.242	5808.242
6/6/2013 23:00	88.06875	5808.06875
6/7/2013 0:00	87.97635	5807.97635
6/7/2013 1:00	87.86085	5807.86085
6/7/2013 2:00	87.79155	5807.79155
6/7/2013 3:00	87.6876	5807.6876
6/7/2013 4:00	87.62985	5807.62985
6/7/2013 5:00	87.5952	5807.5952
6/7/2013 6:00	87.53745	5807.53745
6/7/2013 7:00	87.4335	5807.4335
6/7/2013 8:00	110.75295	5830.75295
6/7/2013 9:00	111.42285	5831.42285
6/7/2013 10:00	111.7809	5831.7809
6/7/2013 11:00	112.00035	5832.00035
6/7/2013 12:00	112.1967	5832.1967
6/7/2013 13:00	112.3122	5832.3122
6/7/2013 14:00	112.43925	5832.43925
6/7/2013 15:00	112.5432	5832.5432
6/7/2013 16:00	112.6587	5832.6587
6/7/2013 17:00	112.76265	5832.76265
6/7/2013 18:00	90.2979	5810.2979
6/7/2013 19:00	89.6742	5809.6742
6/7/2013 20:00	89.20065	5809.20065
6/7/2013 21:00	88.85415	5808.85415
6/7/2013 22:00	88.60005	5808.60005
6/7/2013 23:00	88.29975	5808.29975
6/8/2013 0:00	88.13805	5808.13805
6/8/2013 1:00	88.02255	5808.02255
6/8/2013 2:00	87.8493	5807.8493
6/8/2013 3:00	87.8262	5807.8262
6/8/2013 4:00	87.7569	5807.7569
6/8/2013 5:00	87.65295	5807.65295
6/8/2013 6:00	87.62985	5807.62985
6/8/2013 7:00	110.8338	5830.8338
6/8/2013 8:00	111.46905	5831.46905
6/8/2013 9:00	111.8271	5831.8271
6/8/2013 10:00	112.04655	5832.04655
6/8/2013 11:00	112.2198	5832.2198
6/8/2013 12:00	112.32375	5832.32375
6/8/2013 13:00	112.4277	5832.4277
6/8/2013 14:00	112.5201	5832.5201
6/8/2013 15:00	112.64715	5832.64715
6/8/2013 16:00	112.7511	5832.7511
6/8/2013 17:00	112.83195	5832.83195
6/8/2013 18:00	89.8128	5809.8128
6/8/2013 19:00	89.40855	5809.40855
6/8/2013 20:00	89.0967	5809.0967
6/8/2013 21:00	88.78485	5808.78485
6/8/2013 22:00	88.473	5808.473
6/8/2013 23:00	88.25355	5808.25355
6/9/2013 0:00	88.1265	5808.1265
6/9/2013 1:00	87.97635	5807.97635
6/9/2013 2:00	87.8262	5807.8262
6/9/2013 3:00	87.7569	5807.7569
6/9/2013 4:00	87.6876	5807.6876
6/9/2013 5:00	87.65295	5807.65295
6/9/2013 6:00	87.549	5807.549
6/9/2013 7:00	110.7183	5830.7183
6/9/2013 8:00	111.44595	5831.44595
6/9/2013 9:00	111.804	5831.804
6/9/2013 10:00	112.02345	5832.02345
6/9/2013 11:00	112.1967	5832.1967
6/9/2013 12:00	112.3122	5832.3122
6/9/2013 13:00	112.4277	5832.4277
6/9/2013 14:00	112.5201	5832.5201
6/9/2013 15:00	112.6125	5832.6125
6/9/2013 16:00	112.71645	5832.71645
6/9/2013 17:00	112.80885	5832.80885
6/9/2013 18:00	89.80125	5809.80125
6/9/2013 19:00	89.40855	5809.40855
6/9/2013 20:00	89.03895	5809.03895
6/9/2013 21:00	88.80795	5808.80795
6/9/2013 22:00	88.50765	5808.50765
6/9/2013 23:00	88.2651	5808.2651
6/10/2013 0:00	88.1265	5808.1265
6/10/2013 1:00	88.011	5808.011
6/10/2013 2:00	87.86085	5807.86085
6/10/2013 3:00	87.78	5807.78
6/10/2013 4:00	87.69915	5807.69915
6/10/2013 5:00	87.62985	5807.62985
6/10/2013 6:00	87.5952	5807.5952
6/10/2013 7:00	110.63745	5830.63745
6/10/2013 8:00	111.42285	5831.42285
6/10/2013 9:00	111.79245	5831.79245
6/10/2013 10:00	112.00035	5832.00035
6/10/2013 11:00	112.16205	5832.16205
6/10/2013 12:00	112.30065	5832.30065
6/10/2013 13:00	112.39305	5832.39305
6/10/2013 14:00	112.48545	5832.48545
6/10/2013 15:00	112.57785	5832.57785
6/10/2013 16:00	112.6818	5832.6818
6/10/2013 17:00	112.78575	5832.78575
6/10/2013 18:00	89.73195	5809.73195
6/10/2013 19:00	89.31615	5809.31615
6/10/2013 20:00	88.99275	5808.99275
6/10/2013 21:00	88.7271	5808.7271
6/10/2013 22:00	88.50765	5808.50765
6/10/2013 23:00	88.2882	5808.2882
6/11/2013 0:00	88.1958	5808.1958
6/11/2013 1:00	88.0572	5808.0572
6/11/2013 2:00	87.86085	5807.86085
6/11/2013 3:00	87.7569	5807.7569
6/11/2013 4:00	87.7338	5807.7338
6/11/2013 5:00	87.65295	5807.65295
6/11/2013 6:00	87.5952	5807.5952
6/11/2013 7:00	110.77605	5830.77605
6/11/2013 8:00	111.44595	5831.44595
6/11/2013 9:00	111.79245	5831.79245
6/11/2013 10:00	112.0119	5832.0119
6/11/2013 11:00	112.1967	5832.1967
6/11/2013 12:00	112.30065	5832.30065
6/11/2013 13:00	112.4046	5832.4046
6/11/2013 14:00	112.497	5832.497
6/11/2013 15:00	112.57785	5832.57785
6/11/2013 16:00	112.6587	5832.6587
6/11/2013 17:00	89.75505	5809.75505
6/11/2013 18:00	89.3277	5809.3277
6/11/2013 19:00	88.9812	5808.9812
6/11/2013 20:00	88.7271	5808.7271
6/11/2013 21:00	88.43835	5808.43835
6/11/2013 22:00	88.2882	5808.2882
6/11/2013 23:00	88.0803	5808.0803
6/12/2013 0:00	87.93015	5807.93015
6/12/2013 1:00	87.7569	5807.7569
6/12/2013 2:00	87.7107	5807.7107
6/12/2013 3:00	87.5952	5807.5952
6/12/2013 4:00	87.5952	5807.5952
6/12/2013 5:00	87.5028	5807.5028
6/12/2013 6:00	87.4104	5807.4104
6/12/2013 7:00	110.72985	5830.72985
6/12/2013 8:00	111.3882	5831.3882
6/12/2013 9:00	111.7578	5831.7578
6/12/2013 10:00	111.9888	5831.9888
6/12/2013 11:00	112.16205	5832.16205
6/12/2013 12:00	112.30065	5832.30065
6/12/2013 13:00	112.39305	5832.39305
6/12/2013 14:00	112.48545	5832.48545
6/12/2013 15:00	112.55475	5832.55475
6/12/2013 16:00	112.6587	5832.6587
6/12/2013 17:00	89.80125	5809.80125
6/12/2013 18:00	89.31615	5809.31615
6/12/2013 19:00	89.0043	5809.0043
6/12/2013 20:00	88.64625	5808.64625
6/12/2013 21:00	88.41525	5808.41525
6/12/2013 22:00	88.18425	5808.18425
6/12/2013 23:00	88.02255	5808.02255
6/13/2013 0:00	87.8493	5807.8493
6/13/2013 1:00	87.72225	5807.72225
6/13/2013 2:00	87.69915	5807.69915
6/13/2013 3:00	87.60675	5807.60675
6/13/2013 4:00	87.53745	5807.53745
6/13/2013 5:00	87.46815	5807.46815
6/13/2013 6:00	87.3873	5807.3873
6/13/2013 7:00	86.77515	5806.77515
6/13/2013 8:00	111.16875	5831.16875
6/13/2013 9:00	111.5961	5831.5961
6/13/2013 10:00	111.8964	5831.8964
6/13/2013 11:00	112.0581	5832.0581
6/13/2013 12:00	112.2429	5832.2429
6/13/2013 13:00	112.3353	5832.3353
6/13/2013 14:00	112.4277	5832.4277
6/13/2013 15:00	112.497	5832.497
6/13/2013 16:00	112.5894	5832.5894
6/13/2013 17:00	89.80125	5809.80125
6/13/2013 18:00	89.31615	5809.31615
6/13/2013 19:00	88.90035	5808.90035
6/13/2013 20:00	88.6116	5808.6116
6/13/2013 21:00	88.3575	5808.3575
6/13/2013 22:00	88.11495	5808.11495
6/13/2013 23:00	87.9879	5807.9879
6/14/2013 0:00	87.81465	5807.81465
6/14/2013 1:00	87.76845	5807.76845
6/14/2013 2:00	87.62985	5807.62985
6/14/2013 3:00	87.5259	5807.5259
6/14/2013 4:00	87.46815	5807.46815
6/14/2013 5:00	87.39885	5807.39885
6/14/2013 6:00	87.3411	5807.3411
6/14/2013 7:00	87.2949	5807.2949
6/14/2013 8:00	110.418	5830.418
6/14/2013 9:00	111.2496	5831.2496
6/14/2013 10:00	111.63075	5831.63075
6/14/2013 11:00	111.90795	5831.90795
6/14/2013 12:00	112.04655	5832.04655
6/14/2013 13:00	112.1967	5832.1967
6/14/2013 14:00	112.3353	5832.3353
6/14/2013 15:00	112.41615	5832.41615
6/14/2013 16:00	89.4663	5809.4663
6/14/2013 17:00	89.01585	5809.01585
6/14/2013 18:00	88.64625	5808.64625
6/14/2013 19:00	88.4037	5808.4037
6/14/2013 20:00	88.1727	5808.1727
6/14/2013 21:00	87.97635	5807.97635
6/14/2013 22:00	87.8031	5807.8031
6/14/2013 23:00	87.6876	5807.6876
6/15/2013 0:00	87.60675	5807.60675
6/15/2013 1:00	87.53745	5807.53745
6/15/2013 2:00	87.4104	5807.4104
6/15/2013 3:00	87.3642	5807.3642
6/15/2013 4:00	87.2949	5807.2949
6/15/2013 5:00	87.28335	5807.28335
6/15/2013 6:00	87.19095	5807.19095
6/15/2013 7:00	110.2332	5830.2332
6/15/2013 8:00	111.111	5831.111
6/15/2013 9:00	111.5268	5831.5268
6/15/2013 10:00	111.7809	5831.7809
6/15/2013 11:00	111.9657	5831.9657
6/15/2013 12:00	112.1274	5832.1274
6/15/2013 13:00	112.27755	5832.27755
6/15/2013 14:00	112.3815	5832.3815
6/15/2013 15:00	112.4508	5832.4508
6/15/2013 16:00	112.5201	5832.5201
6/15/2013 17:00	112.60095	5832.60095
6/15/2013 18:00	89.50095	5809.50095
6/15/2013 19:00	89.1429	5809.1429
6/15/2013 20:00	88.7733	5808.7733
6/15/2013 21:00	88.46145	5808.46145
6/15/2013 22:00	88.2651	5808.2651
6/15/2013 23:00	88.09185	5808.09185
6/16/2013 0:00	87.8493	5807.8493
6/16/2013 1:00	87.78	5807.78
6/16/2013 2:00	87.65295	5807.65295
6/16/2013 3:00	87.6414	5807.6414
6/16/2013 4:00	87.56055	5807.56055
6/16/2013 5:00	87.49125	5807.49125
6/16/2013 6:00	87.37575	5807.37575
6/16/2013 7:00	110.5104	5830.5104
6/16/2013 8:00	111.26115	5831.26115
6/16/2013 9:00	111.6654	5831.6654
6/16/2013 10:00	111.8964	5831.8964
6/16/2013 11:00	112.0812	5832.0812
6/16/2013 12:00	112.25445	5832.25445
6/16/2013 13:00	112.36995	5832.36995
6/16/2013 14:00	112.4508	5832.4508
6/16/2013 15:00	112.53165	5832.53165
6/16/2013 16:00	112.62405	5832.62405
6/16/2013 17:00	89.8821	5809.8821
6/16/2013 18:00	89.3739	5809.3739
6/16/2013 19:00	88.94655	5808.94655
6/16/2013 20:00	88.57695	5808.57695
6/16/2013 21:00	88.32285	5808.32285
6/16/2013 22:00	88.11495	5808.11495
6/16/2013 23:00	87.9648	5807.9648

6/17/2013 0:00	87.76845	5807.76845
6/17/2013 1:00	87.69915	5807.69915
6/17/2013 2:00	87.62985	5807.62985
6/17/2013 3:00	87.549	5807.549
6/17/2013 4:00	87.46815	5807.46815
6/17/2013 5:00	87.37575	5807.37575
6/17/2013 6:00	87.30645	5807.30645
6/17/2013 7:00	110.7645	5830.7645
6/17/2013 8:00	111.342	5831.342
6/17/2013 9:00	111.7116	5831.7116
6/17/2013 10:00	111.9426	5831.9426
6/17/2013 11:00	112.1274	5832.1274
6/17/2013 12:00	112.25445	5832.25445
6/17/2013 13:00	112.3815	5832.3815
6/17/2013 14:00	112.48545	5832.48545
6/17/2013 15:00	112.5894	5832.5894
6/17/2013 16:00	112.6587	5832.6587
6/17/2013 17:00	89.859	5809.859
6/17/2013 18:00	89.33925	5809.33925
6/17/2013 19:00	88.9119	5808.9119
6/17/2013 20:00	88.6347	5808.6347
6/17/2013 21:00	88.3575	5808.3575
6/17/2013 22:00	88.1265	5808.1265
6/17/2013 23:00	87.90705	5807.90705
6/18/2013 0:00	87.7569	5807.7569
6/18/2013 1:00	87.65295	5807.65295
6/18/2013 2:00	87.5721	5807.5721
6/18/2013 3:00	87.49125	5807.49125
6/18/2013 4:00	87.3642	5807.3642
6/18/2013 5:00	87.26025	5807.26025
6/18/2013 6:00	87.21405	5807.21405
6/18/2013 7:00	110.59125	5830.59125
6/18/2013 8:00	111.26115	5831.26115
6/18/2013 9:00	111.6192	5831.6192
6/18/2013 10:00	111.88485	5831.88485
6/18/2013 11:00	112.035	5832.035
6/18/2013 12:00	112.1967	5832.1967
6/18/2013 13:00	112.34685	5832.34685
6/18/2013 14:00	112.4508	5832.4508
6/18/2013 15:00	112.55475	5832.55475
6/18/2013 16:00	112.6356	5832.6356
6/18/2013 17:00	89.98605	5809.98605
6/18/2013 18:00	89.40855	5809.40855
6/18/2013 19:00	88.8888	5808.8888
6/18/2013 20:00	88.50765	5808.50765
6/18/2013 21:00	88.23045	5808.23045
6/18/2013 22:00	87.9648	5807.9648
6/18/2013 23:00	87.8031	5807.8031
6/19/2013 0:00	87.6876	5807.6876
6/19/2013 1:00	87.5952	5807.5952
6/19/2013 2:00	87.49125	5807.49125
6/19/2013 3:00	87.37575	5807.37575
6/19/2013 4:00	87.30645	5807.30645
6/19/2013 5:00	87.2025	5807.2025
6/19/2013 6:00	87.1332	5807.1332
6/19/2013 7:00	110.05995	5830.05995
6/19/2013 8:00	111.12255	5831.12255
6/19/2013 9:00	111.5037	5831.5037
6/19/2013 10:00	111.7578	5831.7578
6/19/2013 11:00	111.97725	5831.97725
6/19/2013 12:00	112.11585	5832.11585
6/19/2013 13:00	112.27755	5832.27755
6/19/2013 14:00	112.4046	5832.4046
6/19/2013 15:00	112.48545	5832.48545
6/19/2013 16:00	112.5894	5832.5894
6/19/2013 17:00	89.859	5809.859
6/19/2013 18:00	89.31615	5809.31615
6/19/2013 19:00	88.80795	5808.80795
6/19/2013 20:00	88.46145	5808.46145
6/19/2013 21:00	88.1958	5808.1958
6/19/2013 22:00	87.9879	5807.9879
6/19/2013 23:00	87.8262	5807.8262
6/20/2013 0:00	87.69915	5807.69915
6/20/2013 1:00	87.5952	5807.5952
6/20/2013 2:00	87.5028	5807.5028
6/20/2013 3:00	87.4335	5807.4335
6/20/2013 4:00	87.30645	5807.30645
6/20/2013 5:00	87.2025	5807.2025
6/20/2013 6:00	87.14475	5807.14475
6/20/2013 7:00	110.0484	5830.0484
6/20/2013 8:00	111.0648	5831.0648
6/20/2013 9:00	111.46905	5831.46905
6/20/2013 10:00	111.74625	5831.74625
6/20/2013 11:00	111.93105	5831.93105
6/20/2013 12:00	112.1043	5832.1043
6/20/2013 13:00	112.25445	5832.25445
6/20/2013 14:00	112.36995	5832.36995
6/20/2013 15:00	112.4508	5832.4508
6/20/2013 16:00	112.57785	5832.57785
6/20/2013 17:00	89.5818	5809.5818
6/20/2013 18:00	89.13135	5809.13135
6/20/2013 19:00	88.6809	5808.6809
6/20/2013 20:00	88.39215	5808.39215
6/20/2013 21:00	88.1265	5808.1265
6/20/2013 22:00	87.9648	5807.9648
6/20/2013 23:00	87.7569	5807.7569
6/21/2013 0:00	87.6645	5807.6645
6/21/2013 1:00	87.56055	5807.56055
6/21/2013 2:00	87.51435	5807.51435
6/21/2013 3:00	87.42195	5807.42195
6/21/2013 4:00	87.37575	5807.37575
6/21/2013 5:00	87.32955	5807.32955
6/21/2013 6:00	87.28335	5807.28335
6/21/2013 7:00	87.2025	5807.2025
6/21/2013 8:00	110.36025	5830.36025
6/21/2013 9:00	111.1341	5831.1341
6/21/2013 10:00	111.4806	5831.4806
6/21/2013 11:00	111.7347	5831.7347
6/21/2013 12:00	111.90795	5831.90795
6/21/2013 13:00	112.06965	5832.06965
6/21/2013 14:00	112.2429	5832.2429
6/21/2013 15:00	112.3584	5832.3584
6/21/2013 16:00	112.46235	5832.46235
6/21/2013 17:00	89.59335	5809.59335
6/21/2013 18:00	89.166	5809.166
6/21/2013 19:00	88.7502	5808.7502
6/21/2013 20:00	88.48455	5808.48455
6/21/2013 21:00	88.1958	5808.1958
6/21/2013 22:00	87.9879	5807.9879
6/21/2013 23:00	87.7338	5807.7338
6/22/2013 0:00	87.6414	5807.6414
6/22/2013 1:00	87.4797	5807.4797
6/22/2013 2:00	87.3873	5807.3873
6/22/2013 3:00	87.32955	5807.32955
6/22/2013 4:00	87.32955	5807.32955
6/22/2013 5:00	87.2487	5807.2487
6/22/2013 6:00	87.2025	5807.2025
6/22/2013 7:00	110.3949	5830.3949
6/22/2013 8:00	111.16875	5831.16875
6/22/2013 9:00	111.5268	5831.5268
6/22/2013 10:00	111.74625	5831.74625
6/22/2013 11:00	111.90795	5831.90795
6/22/2013 12:00	112.04655	5832.04655
6/22/2013 13:00	112.1967	5832.1967
6/22/2013 14:00	112.3122	5832.3122
6/22/2013 15:00	112.4046	5832.4046
6/22/2013 16:00	112.5201	5832.5201
6/22/2013 17:00	112.60095	5832.60095
6/22/2013 18:00	89.70885	5809.70885
6/22/2013 19:00	89.2584	5809.2584
6/22/2013 20:00	88.80795	5808.80795
6/22/2013 21:00	88.43835	5808.43835
6/22/2013 22:00	88.1727	5808.1727
6/22/2013 23:00	87.9879	5807.9879
6/23/2013 0:00	87.8262	5807.8262
6/23/2013 1:00	87.69915	5807.69915
6/23/2013 2:00	87.58365	5807.58365
6/23/2013 3:00	87.51435	5807.51435
6/23/2013 4:00	87.46815	5807.46815
6/23/2013 5:00	87.37575	5807.37575
6/23/2013 6:00	87.2949	5807.2949
6/23/2013 7:00	110.5566	5830.5566
6/23/2013 8:00	111.28425	5831.28425
6/23/2013 9:00	111.6423	5831.6423
6/23/2013 10:00	111.86175	5831.86175
6/23/2013 11:00	112.0119	5832.0119
6/23/2013 12:00	112.1505	5832.1505
6/23/2013 13:00	112.266	5832.266
6/23/2013 14:00	112.3584	5832.3584
6/23/2013 15:00	112.4508	5832.4508
6/23/2013 16:00	112.5432	5832.5432
6/23/2013 17:00	112.67025	5832.67025
6/23/2013 18:00	89.9283	5809.9283
6/23/2013 19:00	89.40855	5809.40855
6/23/2013 20:00	88.99275	5808.99275
6/23/2013 21:00	88.6578	5808.6578
6/23/2013 22:00	88.3575	5808.3575
6/23/2013 23:00	88.1727	5808.1727
6/24/2013 0:00	88.02255	5808.02255
6/24/2013 1:00	87.83775	5807.83775
6/24/2013 2:00	87.7338	5807.7338
6/24/2013 3:00	87.58365	5807.58365
6/24/2013 4:00	87.5721	5807.5721
6/24/2013 5:00	87.53745	5807.53745
6/24/2013 6:00	87.42195	5807.42195
6/24/2013 7:00	110.7645	5830.7645
6/24/2013 8:00	111.4113	5831.4113
6/24/2013 9:00	111.74625	5831.74625
6/24/2013 10:00	111.95415	5831.95415
6/24/2013 11:00	112.11585	5832.11585
6/24/2013 12:00	112.2429	5832.2429
6/24/2013 13:00	112.32375	5832.32375
6/24/2013 14:00	112.4046	5832.4046
6/24/2013 15:00	112.48545	5832.48545
6/24/2013 16:00	112.57785	5832.57785
6/24/2013 17:00	89.82435	5809.82435
6/24/2013 18:00	89.36235	5809.36235
6/24/2013 19:00	88.9812	5808.9812
6/24/2013 20:00	88.7271	5808.7271
6/24/2013 21:00	88.473	5808.473
6/24/2013 22:00	88.23045	5808.23045
6/24/2013 23:00	88.0572	5808.0572
6/25/2013 0:00	87.95325	5807.95325
6/25/2013 1:00	87.78	5807.78
6/25/2013 2:00	87.6645	5807.6645
6/25/2013 3:00	87.5721	5807.5721
6/25/2013 4:00	87.46815	5807.46815
6/25/2013 5:00	87.37575	5807.37575
6/25/2013 6:00	87.4335	5807.4335
6/25/2013 7:00	110.4642	5830.4642
6/25/2013 8:00	111.2727	5831.2727
6/25/2013 9:00	111.6423	5831.6423
6/25/2013 10:00	111.88485	5831.88485
6/25/2013 11:00	112.04655	5832.04655
6/25/2013 12:00	112.16205	5832.16205
6/25/2013 13:00	112.27755	5832.27755
6/25/2013 14:00	112.36995	5832.36995
6/25/2013 15:00	112.4277	5832.4277
6/25/2013 16:00	112.5201	5832.5201
6/25/2013 17:00	89.6742	5809.6742
6/25/2013 18:00	89.22375	5809.22375
6/25/2013 19:00	88.85415	5808.85415
6/25/2013 20:00	88.5654	5808.5654
6/25/2013 21:00	88.36905	5808.36905
6/25/2013 22:00	88.1727	5808.1727
6/25/2013 23:00	88.011	5808.011
6/26/2013 0:00	87.8262	5807.8262
6/26/2013 1:00	87.72225	5807.72225
6/26/2013 2:00	87.6183	5807.6183
6/26/2013 3:00	87.53745	5807.53745
6/26/2013 4:00	87.4335	5807.4335
6/26/2013 5:00	87.35265	5807.35265
6/26/2013 6:00	87.3411	5807.3411
6/26/2013 7:00	110.5566	5830.5566
6/26/2013 8:00	111.2727	5831.2727
6/26/2013 9:00	111.5961	5831.5961
6/26/2013 10:00	111.83865	5831.83865
6/26/2013 11:00	112.0119	5832.0119
6/26/2013 12:00	112.1274	5832.1274
6/26/2013 13:00	112.266	5832.266
6/26/2013 14:00	112.32375	5832.32375
6/26/2013 15:00	112.4046	5832.4046
6/26/2013 16:00	112.48545	5832.48545
6/26/2013 17:00	112.57785	5832.57785
6/26/2013 18:00	112.69335	5832.69335
6/26/2013 19:00	89.5818	5809.5818
6/26/2013 20:00	89.22375	5809.22375
6/26/2013 21:00	88.92345	5808.92345
6/26/2013 22:00	88.6116	5808.6116
6/26/2013 23:00	88.41525	5808.41525
6/27/2013 0:00	88.1958	5808.1958
6/27/2013 1:00	88.0572	5808.0572
6/27/2013 2:00	87.86085	5807.86085
6/27/2013 3:00	87.78	5807.78
6/27/2013 4:00	87.6645	5807.6645
6/27/2013 5:00	87.60675	5807.60675
6/27/2013 6:00	87.53745	5807.53745
6/27/2013 7:00	87.4335	5807.4335
6/27/2013 8:00	110.47575	5830.47575
6/27/2013 9:00	111.30735	5831.30735
6/27/2013 10:00	111.7116	5831.7116
6/27/2013 11:00	111.93105	5831.93105
6/27/2013 12:00	112.1043	5832.1043
6/27/2013 13:00	112.266	5832.266
6/27/2013 14:00	112.36995	5832.36995
6/27/2013 15:00	112.43925	5832.43925
6/27/2013 16:00	112.53165	5832.53165
6/27/2013 17:00	90.17085	5810.17085
6/27/2013 18:00	89.38545	5809.38545
6/27/2013 19:00	89.03895	5809.03895
6/27/2013 20:00	88.704	5808.704
6/27/2013 21:00	88.473	5808.473
6/27/2013 22:00	88.23045	5808.23045
6/27/2013 23:00	88.06875	5808.06875
6/28/2013 0:00	87.95325	5807.95325
6/28/2013 1:00	87.8262	5807.8262
6/28/2013 2:00	87.7338	5807.7338
6/28/2013 3:00	87.62985	5807.62985
6/28/2013 4:00	87.5028	5807.5028
6/28/2013 5:00	87.44505	5807.44505
6/28/2013 6:00	87.4104	5807.4104
6/28/2013 7:00	87.30645	5807.30645
6/28/2013 8:00	110.4411	5830.4411
6/28/2013 9:00	111.26115	5831.26115
6/28/2013 10:00	111.6423	5831.6423
6/28/2013 11:00	111.88485	5831.88485
6/28/2013 12:00	112.06965	5832.06965
6/28/2013 13:00	112.2198	5832.2198
6/28/2013 14:00	112.3353	5832.3353
6/28/2013 15:00	112.41615	5832.41615
6/28/2013 16:00	112.497	5832.497
6/28/2013 17:00	89.96295	5809.96295
6/28/2013 18:00	89.2584	5809.2584
6/28/2013 19:00	88.935	5808.935
6/28/2013 20:00	88.66935	5808.66935
6/28/2013 21:00	88.39215	5808.39215
6/28/2013 22:00	88.1958	5808.1958
6/28/2013 23:00	88.02255	5808.02255
6/29/2013 0:00	87.8724	5807.8724
6/29/2013 1:00	87.7569	5807.7569
6/29/2013 2:00	87.6645	5807.6645
6/29/2013 3:00	87.56055	5807.56055
6/29/2013 4:00	87.4335	5807.4335
6/29/2013 5:00	87.37575	5807.37575
6/29/2013 6:00	87.3411	5807.3411
6/29/2013 7:00	110.29095	5830.29095
6/29/2013 8:00	111.1341	5831.1341
6/29/2013 9:00	111.5268	5831.5268
6/29/2013 10:00	111.79245	5831.79245
6/29/2013 11:00	111.97725	5831.97725
6/29/2013 12:00	112.1274	5832.1274
6/29/2013 13:00	112.266	5832.266
6/29/2013 14:00	112.3584	5832.3584
6/29/2013 15:00	112.43925	5832.43925
6/29/2013 16:00	112.50855	5832.50855
6/29/2013 17:00	89.5356	5809.5356
6/29/2013 18:00	89.1198	5809.1198
6/29/2013 19:00	88.7964	5808.7964
6/29/2013 20:00	88.57695	5808.57695
6/29/2013 21:00	88.32285	5808.32285
6/29/2013 22:00	88.13805	5808.13805
6/29/2013 23:00	87.9879	5807.9879
6/30/2013 0:00	87.8493	5807.8493
6/30/2013 1:00	87.72225	5807.72225
6/30/2013 2:00	87.6414	5807.6414
6/30/2013 3:00	87.5721	5807.5721
6/30/2013 4:00	87.49125	5807.49125
6/30/2013 5:00	87.3642	5807.3642
6/30/2013 6:00	87.30645	5807.30645
6/30/2013 7:00	110.4642	5830.4642
6/30/2013 8:00	111.21495	5831.21495
6/30/2013 9:00	111.5499	5831.5499
6/30/2013 10:00	111.8271	5831.8271
6/30/2013 11:00	111.9426	5831.9426
6/30/2013 12:00	112.11585	5832.11585
6/30/2013 13:00	112.25445	5832.25445
6/30/2013 14:00	112.36995	5832.36995
6/30/2013 15:00	112.46235	5832.46235
6/30/2013 16:00	112.5432	5832.5432
6/30/2013 17:00	111.76935	5831.76935
6/30/2013 18:00	109.3785	5829.3785
6/30/2013 19:00	109.5864	5829.5864
6/30/2013 20:00	109.7481	5829.7481
6/30/2013 21:00	109.87515	5829.87515
6/30/2013 22:00	109.96755	5829.96755
6/30/2013 23:00	110.0484	5830.0484
7/1/2013 0:00	110.03685	5830.03685
7/1/2013 1:00	109.87515	5829.87515
7/1/2013 2:00	109.7712	5829.7712
7/1/2013 3:00	109.71345	5829.71345
7/1/2013 4:00	109.66725	5829.66725
7/1/2013 5:00	109.6557	5829.6557
7/1/2013 6:00	110.4873	5830.4873
7/1/2013 7:00	110.3025	5830.3025
7/1/2013 8:00	111.1803	5831.1803
7/1/2013 9:00	111.42285	5831.42285
7/1/2013 10:00	111.49215	5831.49215
7/1/2013 11:00	111.573	5831.573
7/1/2013 12:00	111.60765	5831.60765
7/1/2013 13:00	111.76935	5831.76935
7/1/2013 14:00	109.3785	5829.3785
7/1/2013 15:00	109.5864	5829.5864
7/1/2013 16:00	109.7481	5829.7481
7/1/2013 17:00	109.87515	5829.87515
7/1/2013 18:00	109.96755	5829.96755
7/1/2013 19:00	110.0484	5830.0484
7/1/2013 20:00	84.34965	5804.34965
7/1/2013 21:00	84.1995	5804.1995
7/1/2013 22:00	84.07245	5804.07245
7/1/2013 23:00	83.98005	5803.98005
7/2/2013 0:00	83.8068	5803.8068
7/2/2013 1:00	83.7606	5803.7606
7/2/2013 2:00	83.7144	5803.7144
7/2/2013 3:00	83.6451	5803.6451
7/2/2013 4:00	83.65665	5803.65665
7/2/2013 5:00	83.58735	5803.58735
7/2/2013 6:00	83.37945	5803.37945
7/2/2013 7:00	109.5864	5829.5864
7/2/2013 8:00	109.5864	5829.5864
7/2/2013 9:00	109.55175	5829.55175
7/2/2013 10:00	109.5633	5829.5633
7/2/2013 11:00	109.52865	5829.52865
7/2/2013 12:00	109.52865	5829.52865
7/2/2013 13:00	109.4478	5829.4478
7/2/2013 14:00	109.02045	5829.02045
7/2/2013 15:00	109.1244	5829.1244
7/2/2013 16:00	109.45935	5829.45935
7/2/2013 17:00	109.3785	5829.3785
7/2/2013 18:00	109.5864	5829.5864
7/2/2013 19:00	109.7481	5829.7481
7/2/2013 20:00	109.87515	5829.87515
7/2/2013 21:00	109.96755	5829.96755
7/2/2013 22:00	110.0484	5830.0484
7/2/2013 23:00	110.03685	5830.03685
7/3/2013 0:00	109.87515	5829.87515

7/3/2013 1:00	109.7712	5829.7712
7/3/2013 2:00	109.71345	5829.71345
7/3/2013 3:00	109.66725	5829.66725
7/3/2013 4:00	109.6557	5829.6557
7/3/2013 5:00	107.4612	5827.4612
7/3/2013 6:00	107.56515	5827.56515
7/3/2013 7:00	108.3621	5828.3621
7/3/2013 8:00	106.52565	5826.52565
7/3/2013 9:00	106.82595	5826.82595
7/3/2013 10:00	107.0916	5827.0916
7/3/2013 11:00	107.2533	5827.2533
7/3/2013 12:00	107.44965	5827.44965
7/3/2013 13:00	107.63445	5827.63445
7/3/2013 14:00	107.77305	5827.77305
7/3/2013 15:00	107.93475	5827.93475
7/3/2013 16:00	108.0618	5828.0618
7/3/2013 17:00	108.09645	5828.09645
7/3/2013 18:00	85.27365	5805.27365
7/3/2013 19:00	84.74235	5804.74235
7/3/2013 20:00	84.3381	5804.3381
7/3/2013 21:00	84.00315	5804.00315
7/3/2013 22:00	83.7375	5803.7375
7/3/2013 23:00	83.5989	5803.5989
7/4/2013 0:00	83.5296	5803.5296
7/4/2013 1:00	83.2755	5803.2755
7/4/2013 2:00	83.16	5803.16
7/4/2013 3:00	83.0445	5803.0445
7/4/2013 4:00	82.89435	5802.89435
7/4/2013 5:00	82.7904	5802.7904
7/4/2013 6:00	82.70955	5802.70955
7/4/2013 7:00	105.7749	5825.7749
7/4/2013 8:00	106.3062	5826.3062
7/4/2013 9:00	106.77975	5826.77975
7/4/2013 10:00	107.1147	5827.1147
7/4/2013 11:00	107.33415	5827.33415
7/4/2013 12:00	107.5305	5827.5305
7/4/2013 13:00	107.70375	5827.70375
7/4/2013 14:00	107.8308	5827.8308
7/4/2013 15:00	108.0156	5828.0156
7/4/2013 16:00	85.52775	5805.52775
7/4/2013 17:00	85.008	5805.008
7/4/2013 18:00	84.7077	5804.7077
7/4/2013 19:00	84.3612	5804.3612
7/4/2013 20:00	84.1302	5804.1302
7/4/2013 21:00	83.9916	5803.9916
7/4/2013 22:00	83.7144	5803.7144
7/4/2013 23:00	83.4834	5803.4834
7/5/2013 0:00	83.26395	5803.26395
7/5/2013 1:00	83.1831	5803.1831
7/5/2013 2:00	83.05605	5803.05605
7/5/2013 3:00	82.929	5802.929
7/5/2013 4:00	82.8135	5802.8135
7/5/2013 5:00	82.7904	5802.7904
7/5/2013 6:00	105.7749	5825.7749
7/5/2013 7:00	106.38705	5826.38705
7/5/2013 8:00	106.6989	5826.6989
7/5/2013 9:00	107.0685	5827.0685
7/5/2013 10:00	107.3457	5827.3457
7/5/2013 11:00	107.56515	5827.56515
7/5/2013 12:00	107.72685	5827.72685
7/5/2013 13:00	107.877	5827.877
7/5/2013 14:00	108.02715	5828.02715
7/5/2013 15:00	108.1773	5828.1773
7/5/2013 16:00	85.45845	5805.45845
7/5/2013 17:00	85.1235	5805.1235
7/5/2013 18:00	84.777	5804.777
7/5/2013 19:00	84.4305	5804.4305
7/5/2013 20:00	84.25725	5804.25725
7/5/2013 21:00	84.09555	5804.09555
7/5/2013 22:00	84.0147	5804.0147
7/5/2013 23:00	83.8299	5803.8299
7/6/2013 0:00	83.6451	5803.6451
7/6/2013 1:00	83.4141	5803.4141
7/6/2013 2:00	83.28705	5803.28705
7/6/2013 3:00	83.2293	5803.2293
7/6/2013 4:00	83.3217	5803.3217
7/6/2013 5:00	83.28705	5803.28705
7/6/2013 6:00	108.02715	5828.02715
7/6/2013 7:00	106.7682	5826.7682
7/6/2013 8:00	107.0916	5827.0916
7/6/2013 9:00	107.2533	5827.2533
7/6/2013 10:00	107.38035	5827.38035
7/6/2013 11:00	107.4612	5827.4612
7/6/2013 12:00	107.5536	5827.5536
7/6/2013 13:00	107.77305	5827.77305
7/6/2013 14:00	108.0156	5828.0156
7/6/2013 15:00	108.16575	5828.16575
7/6/2013 16:00	85.4931	5805.4931
7/6/2013 17:00	85.06575	5805.06575
7/6/2013 18:00	84.76545	5804.76545
7/6/2013 19:00	84.53445	5804.53445
7/6/2013 20:00	84.34965	5804.34965
7/6/2013 21:00	84.1995	5804.1995
7/6/2013 22:00	84.07245	5804.07245
7/6/2013 23:00	83.98005	5803.98005
7/7/2013 0:00	83.8068	5803.8068
7/7/2013 1:00	83.7606	5803.7606
7/7/2013 2:00	83.7144	5803.7144
7/7/2013 3:00	83.6451	5803.6451
7/7/2013 4:00	83.65665	5803.65665
7/7/2013 5:00	83.58735	5803.58735
7/7/2013 6:00	83.37945	5803.37945
7/7/2013 7:00	106.61805	5826.61805
7/7/2013 8:00	107.12625	5827.12625
7/7/2013 9:00	107.35725	5827.35725
7/7/2013 10:00	107.5305	5827.5305
7/7/2013 11:00	107.6229	5827.6229
7/7/2013 12:00	107.68065	5827.68065
7/7/2013 13:00	107.72685	5827.72685
7/7/2013 14:00	107.77305	5827.77305
7/7/2013 15:00	107.8308	5827.8308
7/7/2013 16:00	85.4007	5805.4007
7/7/2013 17:00	84.9618	5804.9618
7/7/2013 18:00	84.7077	5804.7077
7/7/2013 19:00	84.39585	5804.39585
7/7/2013 20:00	84.2457	5804.2457
7/7/2013 21:00	84.1302	5804.1302
7/7/2013 22:00	84.00315	5804.00315
7/7/2013 23:00	83.91075	5803.91075
7/8/2013 0:00	83.86455	5803.86455
7/8/2013 1:00	83.77215	5803.77215
7/8/2013 2:00	83.74905	5803.74905
7/8/2013 3:00	83.6913	5803.6913
7/8/2013 4:00	83.622	5803.622
7/8/2013 5:00	83.5758	5803.5758
7/8/2013 6:00	83.51805	5803.51805
7/8/2013 7:00	106.1445	5826.1445
7/8/2013 8:00	106.98765	5826.98765
7/8/2013 9:00	107.2764	5827.2764
7/8/2013 10:00	107.4612	5827.4612
7/8/2013 11:00	107.58825	5827.58825
7/8/2013 12:00	107.6691	5827.6691
7/8/2013 13:00	107.74995	5827.74995
7/8/2013 14:00	108.00405	5828.00405
7/8/2013 15:00	108.18885	5828.18885
7/8/2013 16:00	85.47	5805.47
7/8/2013 17:00	84.92715	5804.92715
7/8/2013 18:00	84.5691	5804.5691
7/8/2013 19:00	84.1995	5804.1995
7/8/2013 20:00	83.8992	5803.8992
7/8/2013 21:00	83.6913	5803.6913
7/8/2013 22:00	83.5527	5803.5527
7/8/2013 23:00	83.40255	5803.40255
7/9/2013 0:00	83.24085	5803.24085
7/9/2013 1:00	83.1831	5803.1831
7/9/2013 2:00	83.0214	5803.0214
7/9/2013 3:00	82.94055	5802.94055
7/9/2013 4:00	82.9059	5802.9059
7/9/2013 5:00	82.9752	5802.9752
7/9/2013 6:00	105.97125	5825.97125
7/9/2013 7:00	106.82595	5826.82595
7/9/2013 8:00	107.0916	5827.0916
7/9/2013 9:00	107.26485	5827.26485
7/9/2013 10:00	107.35725	5827.35725
7/9/2013 11:00	107.44965	5827.44965
7/9/2013 12:00	107.54205	5827.54205
7/9/2013 13:00	107.58825	5827.58825
7/9/2013 14:00	107.65755	5827.65755
7/9/2013 15:00	107.86545	5827.86545
7/9/2013 16:00	85.20435	5805.20435
7/9/2013 17:00	84.7077	5804.7077
7/9/2013 18:00	84.30345	5804.30345
7/9/2013 19:00	84.07245	5804.07245
7/9/2013 20:00	83.79525	5803.79525
7/9/2013 21:00	83.58735	5803.58735
7/9/2013 22:00	83.391	5803.391
7/9/2013 23:00	83.21775	5803.21775
7/10/2013 0:00	83.16	5803.16
7/10/2013 1:00	83.03295	5803.03295
7/10/2013 2:00	82.91745	5802.91745
7/10/2013 3:00	82.89435	5802.89435
7/10/2013 4:00	82.73265	5802.73265
7/10/2013 5:00	82.6749	5802.6749
7/10/2013 6:00	105.55545	5825.55545
7/10/2013 7:00	106.2369	5826.2369
7/10/2013 8:00	106.5834	5826.5834
7/10/2013 9:00	106.80285	5826.80285
7/10/2013 10:00	106.98765	5826.98765
7/10/2013 11:00	107.2764	5827.2764
7/10/2013 12:00	107.5536	5827.5536
7/10/2013 13:00	107.72685	5827.72685
7/10/2013 14:00	107.88855	5827.88855
7/10/2013 15:00	108.05025	5828.05025
7/10/2013 16:00	108.16575	5828.16575
7/10/2013 17:00	85.36605	5805.36605
7/10/2013 18:00	84.9156	5804.9156
7/10/2013 19:00	84.58065	5804.58065
7/10/2013 20:00	84.28035	5804.28035
7/10/2013 21:00	83.9454	5803.9454
7/10/2013 22:00	83.8068	5803.8068
7/10/2013 23:00	83.63355	5803.63355
7/11/2013 0:00	83.4603	5803.4603
7/11/2013 1:00	83.28705	5803.28705
7/11/2013 2:00	83.17155	5803.17155
7/11/2013 3:00	83.0445	5803.0445
7/11/2013 4:00	82.9752	5802.9752
7/11/2013 5:00	82.8597	5802.8597
7/11/2013 6:00	105.74025	5825.74025
7/11/2013 7:00	106.36395	5826.36395
7/11/2013 8:00	106.6989	5826.6989
7/11/2013 9:00	106.9068	5826.9068
7/11/2013 10:00	107.10315	5827.10315
7/11/2013 11:00	107.38035	5827.38035
7/11/2013 12:00	107.65755	5827.65755
7/11/2013 13:00	107.81925	5827.81925
7/11/2013 14:00	108.00405	5828.00405
7/11/2013 15:00	108.1311	5828.1311
7/11/2013 16:00	85.68945	5805.68945
7/11/2013 17:00	85.0542	5805.0542
7/11/2013 18:00	84.76545	5804.76545
7/11/2013 19:00	84.4998	5804.4998
7/11/2013 20:00	84.37275	5804.37275
7/11/2013 21:00	84.1764	5804.1764
7/11/2013 22:00	83.93385	5803.93385
7/11/2013 23:00	83.77215	5803.77215
7/12/2013 0:00	83.56425	5803.56425
7/12/2013 1:00	83.391	5803.391
7/12/2013 2:00	83.24085	5803.24085
7/12/2013 3:00	83.16	5803.16
7/12/2013 4:00	83.0676	5803.0676
7/12/2013 5:00	82.94055	5802.94055
7/12/2013 6:00	105.87885	5825.87885
7/12/2013 7:00	106.61805	5826.61805
7/12/2013 8:00	106.8837	5826.8837
7/12/2013 9:00	107.0916	5827.0916
7/12/2013 10:00	107.2302	5827.2302
7/12/2013 11:00	107.3457	5827.3457
7/12/2013 12:00	107.415	5827.415
7/12/2013 13:00	107.51895	5827.51895
7/12/2013 14:00	107.58825	5827.58825
7/12/2013 15:00	107.70375	5827.70375
7/12/2013 16:00	85.4931	5805.4931
7/12/2013 17:00	84.8925	5804.8925
7/12/2013 18:00	84.64995	5804.64995
7/12/2013 19:00	84.4767	5804.4767
7/12/2013 20:00	84.28035	5804.28035
7/12/2013 21:00	84.04935	5804.04935
7/12/2013 22:00	83.93385	5803.93385
7/12/2013 23:00	83.79525	5803.79525
7/13/2013 0:00	83.61045	5803.61045
7/13/2013 1:00	83.40255	5803.40255
7/13/2013 2:00	83.26395	5803.26395
7/13/2013 3:00	83.16	5803.16
7/13/2013 4:00	83.0214	5803.0214
7/13/2013 5:00	82.9059	5802.9059
7/13/2013 6:00	105.8211	5825.8211
7/13/2013 7:00	106.4679	5826.4679
7/13/2013 8:00	106.77975	5826.77975
7/13/2013 9:00	106.9992	5826.9992
7/13/2013 10:00	107.1609	5827.1609
7/13/2013 11:00	107.28795	5827.28795
7/13/2013 12:00	107.38035	5827.38035
7/13/2013 13:00	107.4612	5827.4612
7/13/2013 14:00	107.54205	5827.54205
7/13/2013 15:00	107.646	5827.646
7/13/2013 16:00	107.86545	5827.86545
7/13/2013 17:00	108.07335	5828.07335
7/13/2013 18:00	85.4931	5805.4931
7/13/2013 19:00	85.13505	5805.13505
7/13/2013 20:00	84.8001	5804.8001
7/13/2013 21:00	84.46515	5804.46515
7/13/2013 22:00	84.2688	5804.2688
7/13/2013 23:00	84.04935	5804.04935
7/14/2013 0:00	83.93385	5803.93385
7/14/2013 1:00	83.8992	5803.8992
7/14/2013 2:00	83.8299	5803.8299
7/14/2013 3:00	83.77215	5803.77215
7/14/2013 4:00	83.7144	5803.7144
7/14/2013 5:00	83.6451	5803.6451
7/14/2013 6:00	105.97125	5825.97125
7/14/2013 7:00	106.87215	5826.87215
7/14/2013 8:00	107.17245	5827.17245
7/14/2013 9:00	107.3457	5827.3457
7/14/2013 10:00	107.47275	5827.47275
7/14/2013 11:00	107.58825	5827.58825
7/14/2013 12:00	107.6691	5827.6691
7/14/2013 13:00	107.8308	5827.8308
7/14/2013 14:00	108.0849	5828.0849
7/14/2013 15:00	108.2466	5828.2466
7/14/2013 16:00	85.7934	5805.7934
7/14/2013 17:00	85.38915	5805.38915
7/14/2013 18:00	84.8001	5804.8001
7/14/2013 19:00	84.39585	5804.39585
7/14/2013 20:00	84.02625	5804.02625
7/14/2013 21:00	83.77215	5803.77215
7/14/2013 22:00	83.58735	5803.58735
7/14/2013 23:00	83.4372	5803.4372
7/15/2013 0:00	83.2755	5803.2755
7/15/2013 1:00	83.19465	5803.19465
7/15/2013 2:00	83.10225	5803.10225
7/15/2013 3:00	82.9983	5802.9983
7/15/2013 4:00	82.91745	5802.91745
7/15/2013 5:00	82.8366	5802.8366
7/15/2013 6:00	106.029	5826.029
7/15/2013 7:00	106.5372	5826.5372
7/15/2013 8:00	106.80285	5826.80285
7/15/2013 9:00	107.01075	5827.01075
7/15/2013 10:00	107.14935	5827.14935
7/15/2013 11:00	107.26485	5827.26485
7/15/2013 12:00	107.33415	5827.33415
7/15/2013 13:00	107.4381	5827.4381
7/15/2013 14:00	107.51895	5827.51895
7/15/2013 15:00	107.58825	5827.58825
7/15/2013 16:00	85.2159	5805.2159
7/15/2013 17:00	84.71925	5804.71925
7/15/2013 18:00	84.28035	5804.28035
7/15/2013 19:00	83.84145	5803.84145
7/15/2013 20:00	83.63355	5803.63355
7/15/2013 21:00	83.40255	5803.40255
7/15/2013 22:00	83.24085	5803.24085
7/15/2013 23:00	83.0676	5803.0676
7/16/2013 0:00	82.8828	5802.8828
7/16/2013 1:00	82.80195	5802.80195
7/16/2013 2:00	82.7904	5802.7904
7/16/2013 3:00	82.73265	5802.73265
7/16/2013 4:00	82.6749	5802.6749
7/16/2013 5:00	82.61715	5802.61715
7/16/2013 6:00	105.5208	5825.5208
7/16/2013 7:00	106.10985	5826.10985
7/16/2013 8:00	106.4448	5826.4448
7/16/2013 9:00	106.6296	5826.6296
7/16/2013 10:00	106.7913	5826.7913
7/16/2013 11:00	106.94145	5826.94145
7/16/2013 12:00	107.05695	5827.05695
7/16/2013 13:00	107.1609	5827.1609
7/16/2013 14:00	107.26485	5827.26485
7/16/2013 15:00	107.5305	5827.5305
7/16/2013 16:00	85.18125	5805.18125
7/16/2013 17:00	84.69615	5804.69615
7/16/2013 18:00	84.44205	5804.44205
7/16/2013 19:00	84.1995	5804.1995
7/16/2013 20:00	83.93385	5803.93385
7/16/2013 21:00	83.7144	5803.7144
7/16/2013 22:00	83.49495	5803.49495
7/16/2013 23:00	83.2755	5803.2755
7/17/2013 0:00	83.16	5803.16
7/17/2013 1:00	82.9983	5802.9983
7/17/2013 2:00	82.9521	5802.9521
7/17/2013 3:00	82.82505	5802.82505
7/17/2013 4:00	82.7673	5802.7673
7/17/2013 5:00	82.70955	5802.70955
7/17/2013 6:00	105.4977	5825.4977
7/17/2013 7:00	106.17915	5826.17915
7/17/2013 8:00	106.5141	5826.5141
7/17/2013 9:00	106.6989	5826.6989
7/17/2013 10:00	106.84905	5826.84905
7/17/2013 11:00	106.96455	5826.96455
7/17/2013 12:00	107.0916	5827.0916
7/17/2013 13:00	107.31105	5827.31105
7/17/2013 14:00	107.58825	5827.58825
7/17/2013 15:00	107.7615	5827.7615
7/17/2013 16:00	85.31985	5805.31985
7/17/2013 17:00	84.8463	5804.8463
7/17/2013 18:00	84.60375	5804.60375
7/17/2013 19:00	84.32655	5804.32655
7/17/2013 20:00	84.00315	5804.00315
7/17/2013 21:00	83.7375	5803.7375
7/17/2013 22:00	83.5527	5803.5527
7/17/2013 23:00	83.33325	5803.33325
7/18/2013 0:00	83.2755	5803.2755
7/18/2013 1:00	83.16	5803.16
7/18/2013 2:00	83.05605	5803.05605
7/18/2013 3:00	82.9059	5802.9059
7/18/2013 4:00	82.8366	5802.8366
7/18/2013 5:00	82.75575	5802.75575
7/18/2013 6:00	105.5901	5825.5901
7/18/2013 7:00	106.2138	5826.2138
7/18/2013 8:00	106.5372	5826.5372
7/18/2013 9:00	106.73355	5826.73355
7/18/2013 10:00	106.8606	5826.8606
7/18/2013 11:00	107.0223	5827.0223
7/18/2013 12:00	107.1147	5827.1147
7/18/2013 13:00	107.17245	5827.17245
7/18/2013 14:00	107.26485	5827.26485
7/18/2013 15:00	107.56515	5827.56515
7/18/2013 16:00	86.08215	5806.08215
7/18/2013 17:00	84.95025	5804.95025
7/18/2013 18:00	84.60375	5804.60375
7/18/2013 19:00	84.4305	5804.4305
7/18/2013 20:00	84.1302	5804.1302
7/18/2013 21:00	83.77215	5803.77215
7/18/2013 22:00	83.5296	5803.5296
7/18/2013 23:00	83.31015	5803.31015
7/19/2013 0:00	83.24085	5803.24085
7/19/2013 1:00	83.16	5803.16

7/19/2013 2:00	82.9983	5802.9983
7/19/2013 3:00	82.9059	5802.9059
7/19/2013 4:00	82.8366	5802.8366
7/19/2013 5:00	105.7287	5825.7287
7/19/2013 6:00	106.31775	5826.31775
7/19/2013 7:00	106.61805	5826.61805
7/19/2013 8:00	106.80285	5826.80285
7/19/2013 9:00	106.89525	5826.89525
7/19/2013 10:00	107.0223	5827.0223
7/19/2013 11:00	107.12625	5827.12625
7/19/2013 12:00	107.2071	5827.2071
7/19/2013 13:00	107.2764	5827.2764
7/19/2013 14:00	107.5074	5827.5074
7/19/2013 15:00	107.72685	5827.72685
7/19/2013 16:00	107.74995	5827.74995
7/19/2013 17:00	107.8308	5827.8308
7/19/2013 18:00	107.81925	5827.81925
7/19/2013 19:00	107.9001	5827.9001
7/19/2013 20:00	108.18885	5828.18885
7/19/2013 21:00	107.94399	5827.94399
7/19/2013 22:00	107.9232	5827.9232
7/19/2013 23:00	107.84697	5827.84697
7/20/2013 0:00	107.7615	5827.7615
7/20/2013 1:00	107.75457	5827.75457
7/20/2013 2:00	107.6691	5827.6691
7/20/2013 3:00	107.646	5827.646
7/20/2013 4:00	107.4381	5827.4381
7/20/2013 5:00	107.11932	5827.11932
7/20/2013 6:00	105.4284	5825.4284
7/20/2013 7:00	106.17915	5826.17915
7/20/2013 8:00	106.52565	5826.52565
7/20/2013 9:00	106.722	5826.722
7/20/2013 10:00	106.87215	5826.87215
7/20/2013 11:00	106.96455	5826.96455
7/20/2013 12:00	107.0685	5827.0685
7/20/2013 13:00	107.1378	5827.1378
7/20/2013 14:00	107.21865	5827.21865
7/20/2013 15:00	107.28795	5827.28795
7/20/2013 16:00	84.7077	5804.7077
7/20/2013 17:00	84.2688	5804.2688
7/20/2013 18:00	83.9454	5803.9454
7/20/2013 19:00	83.67975	5803.67975
7/20/2013 20:00	83.44875	5803.44875
7/20/2013 21:00	83.19465	5803.19465
7/20/2013 22:00	83.0445	5803.0445
7/20/2013 23:00	82.8597	5802.8597
7/21/2013 0:00	82.7673	5802.7673
7/21/2013 1:00	82.68645	5802.68645
7/21/2013 2:00	82.57095	5802.57095
7/21/2013 3:00	82.57095	5802.57095
7/21/2013 4:00	82.467	5802.467
7/21/2013 5:00	82.3515	5802.3515
7/21/2013 6:00	105.4746	5825.4746
7/21/2013 7:00	105.7749	5825.7749
7/21/2013 8:00	106.17915	5826.17915
7/21/2013 9:00	106.43325	5826.43325
7/21/2013 10:00	106.6065	5826.6065
7/21/2013 11:00	106.722	5826.722
7/21/2013 12:00	106.80285	5826.80285
7/21/2013 13:00	106.87215	5826.87215
7/21/2013 14:00	106.96455	5826.96455
7/21/2013 15:00	107.05695	5827.05695
7/21/2013 16:00	84.81165	5804.81165
7/21/2013 17:00	84.2226	5804.2226
7/21/2013 18:00	83.8299	5803.8299
7/21/2013 19:00	83.5296	5803.5296
7/21/2013 20:00	83.24085	5803.24085
7/21/2013 21:00	83.07915	5803.07915
7/21/2013 22:00	82.9059	5802.9059
7/21/2013 23:00	82.70955	5802.70955
7/22/2013 0:00	82.64025	5802.64025
7/22/2013 1:00	82.54785	5802.54785
7/22/2013 2:00	82.45545	5802.45545
7/22/2013 3:00	82.36305	5802.36305
7/22/2013 4:00	82.31685	5802.31685
7/22/2013 5:00	82.24755	5802.24755
7/22/2013 6:00	82.1667	5802.1667
7/22/2013 7:00	105.0588	5825.0588
7/22/2013 8:00	105.7749	5825.7749
7/22/2013 9:00	106.29465	5826.29465
7/22/2013 10:00	106.66425	5826.66425
7/22/2013 11:00	106.94145	5826.94145
7/22/2013 12:00	107.17245	5827.17245
7/22/2013 13:00	107.3457	5827.3457
7/22/2013 14:00	107.51895	5827.51895
7/22/2013 15:00	107.6691	5827.6691
7/22/2013 16:00	107.77305	5827.77305
7/22/2013 17:00	84.97335	5804.97335
7/22/2013 18:00	84.6384	5804.6384
7/22/2013 19:00	84.32655	5804.32655
7/22/2013 20:00	83.93385	5803.93385
7/22/2013 21:00	83.63355	5803.63355
7/22/2013 22:00	83.3679	5803.3679
7/22/2013 23:00	83.16	5803.16
7/23/2013 0:00	83.14845	5803.14845
7/23/2013 1:00	83.16	5803.16
7/23/2013 2:00	83.0907	5803.0907
7/23/2013 3:00	82.9983	5802.9983
7/23/2013 4:00	82.9059	5802.9059
7/23/2013 5:00	82.77885	5802.77885
7/23/2013 6:00	105.37065	5825.37065
7/23/2013 7:00	106.20225	5826.20225
7/23/2013 8:00	106.5603	5826.5603
7/23/2013 9:00	106.7682	5826.7682
7/23/2013 10:00	107.10315	5827.10315
7/23/2013 11:00	107.33415	5827.33415
7/23/2013 12:00	107.51895	5827.51895
7/23/2013 13:00	107.70375	5827.70375
7/23/2013 14:00	107.84235	5827.84235
7/23/2013 15:00	107.98095	5827.98095
7/23/2013 16:00	86.2554	5806.2554
7/23/2013 17:00	85.1697	5805.1697
7/23/2013 18:00	84.8232	5804.8232
7/23/2013 19:00	84.4767	5804.4767
7/23/2013 20:00	84.1302	5804.1302
7/23/2013 21:00	83.7837	5803.7837
7/23/2013 22:00	83.5758	5803.5758
7/23/2013 23:00	83.37945	5803.37945
7/24/2013 0:00	83.24085	5803.24085
7/24/2013 1:00	83.0907	5803.0907
7/24/2013 2:00	82.98675	5802.98675
7/24/2013 3:00	82.87125	5802.87125
7/24/2013 4:00	82.77885	5802.77885
7/24/2013 5:00	82.698	5802.698
7/24/2013 6:00	105.0819	5825.0819
7/24/2013 7:00	106.08675	5826.08675
7/24/2013 8:00	106.4679	5826.4679
7/24/2013 9:00	106.71045	5826.71045
7/24/2013 10:00	106.87215	5826.87215
7/24/2013 11:00	107.01075	5827.01075
7/24/2013 12:00	107.17245	5827.17245
7/24/2013 13:00	107.4381	5827.4381
7/24/2013 14:00	107.61135	5827.61135
7/24/2013 15:00	107.74995	5827.74995
7/24/2013 16:00	107.91165	5827.91165
7/24/2013 17:00	85.3314	5805.3314
7/24/2013 18:00	84.69615	5804.69615
7/24/2013 19:00	84.2919	5804.2919
7/24/2013 20:00	84.0378	5804.0378
7/24/2013 21:00	83.72595	5803.72595
7/24/2013 22:00	83.5527	5803.5527
7/24/2013 23:00	83.2986	5803.2986
7/25/2013 0:00	83.16	5803.16
7/25/2013 1:00	83.07915	5803.07915
7/25/2013 2:00	82.8828	5802.8828
7/25/2013 3:00	82.73265	5802.73265
7/25/2013 4:00	82.70955	5802.70955
7/25/2013 5:00	82.61715	5802.61715
7/25/2013 6:00	105.3129	5825.3129
7/25/2013 7:00	106.0752	5826.0752
7/25/2013 8:00	106.43325	5826.43325
7/25/2013 9:00	106.64115	5826.64115
7/25/2013 10:00	106.8144	5826.8144
7/25/2013 11:00	106.96455	5826.96455
7/25/2013 12:00	107.17245	5827.17245
7/25/2013 13:00	107.42655	5827.42655
7/25/2013 14:00	107.6229	5827.6229
7/25/2013 15:00	107.74995	5827.74995
7/25/2013 16:00	107.877	5827.877
7/25/2013 17:00	108.0387	5828.0387
7/25/2013 18:00	107.14935	5827.14935
7/25/2013 19:00	107.35725	5827.35725
7/25/2013 20:00	107.5305	5827.5305
7/25/2013 21:00	107.646	5827.646
7/25/2013 22:00	107.8077	5827.8077
7/25/2013 23:00	108.0618	5828.0618
7/26/2013 0:00	108.18885	5828.18885
7/26/2013 1:00	108.35055	5828.35055
7/26/2013 2:00	108.44295	5828.44295
7/26/2013 3:00	108.42909	5828.42909
7/26/2013 4:00	108.4314	5828.4314
7/26/2013 5:00	106.491	5826.491
7/26/2013 6:00	106.71969	5826.71969
7/26/2013 7:00	106.80285	5826.80285
7/26/2013 8:00	107.08005	5827.08005
7/26/2013 9:00	107.2302	5827.2302
7/26/2013 10:00	107.35725	5827.35725
7/26/2013 11:00	107.4381	5827.4381
7/26/2013 12:00	107.56515	5827.56515
7/26/2013 13:00	107.77305	5827.77305
7/26/2013 14:00	108.0156	5828.0156
7/26/2013 15:00	108.16575	5828.16575
7/26/2013 16:00	108.25815	5828.25815
7/26/2013 17:00	108.37365	5828.37365
7/26/2013 18:00	108.42909	5828.42909
7/26/2013 19:00	108.4314	5828.4314
7/26/2013 20:00	106.491	5826.491
7/26/2013 21:00	106.722	5826.722
7/26/2013 22:00	106.80285	5826.80285
7/26/2013 23:00	107.08005	5827.08005
7/27/2013 0:00	107.2302	5827.2302
7/27/2013 1:00	107.35725	5827.35725
7/27/2013 2:00	107.4381	5827.4381
7/27/2013 3:00	107.56515	5827.56515
7/27/2013 4:00	107.77305	5827.77305
7/27/2013 5:00	108.0156	5828.0156
7/27/2013 6:00	108.16575	5828.16575
7/27/2013 7:00	106.722	5826.722
7/27/2013 8:00	107.14935	5827.14935
7/27/2013 9:00	107.35725	5827.35725
7/27/2013 10:00	107.5305	5827.5305
7/27/2013 11:00	107.646	5827.646
7/27/2013 12:00	107.8077	5827.8077
7/27/2013 13:00	108.0618	5828.0618
7/27/2013 14:00	108.18885	5828.18885
7/27/2013 15:00	108.35055	5828.35055
7/27/2013 16:00	108.44295	5828.44295
7/27/2013 17:00	108.57	5828.57
7/27/2013 18:00	108.60003	5828.60003
7/27/2013 19:00	108.61389	5828.61389
7/27/2013 20:00	108.65085	5828.65085
7/27/2013 21:00	108.79638	5828.79638
7/27/2013 22:00	108.80331	5828.80331
7/27/2013 23:00	108.86106	5828.86106
7/28/2013 0:00	108.8703	5828.8703
7/28/2013 1:00	108.8703	5828.8703
7/28/2013 2:00	108.88185	5828.88185
7/28/2013 3:00	108.87723	5828.87723
7/28/2013 4:00	108.86568	5828.86568
7/28/2013 5:00	108.83103	5828.83103
7/28/2013 6:00	108.77559	5828.77559
7/28/2013 7:00	108.6855	5828.6855
7/28/2013 8:00	107.93244	5827.93244
7/28/2013 9:00	107.01075	5827.01075
7/28/2013 10:00	106.1907	5826.1907
7/28/2013 11:00	106.722	5826.722
7/28/2013 12:00	107.14935	5827.14935
7/28/2013 13:00	107.4381	5827.4381
7/28/2013 14:00	107.70375	5827.70375
7/28/2013 15:00	107.8539	5827.8539
7/28/2013 16:00	108.07335	5828.07335
7/28/2013 17:00	85.3314	5805.3314
7/28/2013 18:00	84.85785	5804.85785
7/28/2013 19:00	84.4305	5804.4305
7/28/2013 20:00	84.084	5804.084
7/28/2013 21:00	83.7606	5803.7606
7/28/2013 22:00	83.49495	5803.49495
7/28/2013 23:00	83.3448	5803.3448
7/29/2013 0:00	83.2293	5803.2293
7/29/2013 1:00	83.12535	5803.12535
7/29/2013 2:00	82.9983	5802.9983
7/29/2013 3:00	82.82505	5802.82505
7/29/2013 4:00	82.7904	5802.7904
7/29/2013 5:00	82.68645	5802.68645
7/29/2013 6:00	82.6518	5802.6518
7/29/2013 7:00	105.02415	5825.02415
7/29/2013 8:00	106.04055	5826.04055
7/29/2013 9:00	106.3986	5826.3986
7/29/2013 10:00	106.66425	5826.66425
7/29/2013 11:00	106.82595	5826.82595
7/29/2013 12:00	106.98765	5826.98765
7/29/2013 13:00	107.1147	5827.1147
7/29/2013 14:00	84.5922	5804.5922
7/29/2013 15:00	84.30345	5804.30345
7/29/2013 16:00	84.09555	5804.09555
7/29/2013 17:00	83.84145	5803.84145
7/29/2013 18:00	83.5527	5803.5527
7/29/2013 19:00	83.2755	5803.2755
7/29/2013 20:00	83.16	5803.16
7/29/2013 21:00	82.98675	5802.98675
7/29/2013 22:00	82.87125	5802.87125
7/29/2013 23:00	82.73265	5802.73265
7/30/2013 0:00	82.6749	5802.6749
7/30/2013 1:00	82.68645	5802.68645
7/30/2013 2:00	82.57095	5802.57095
7/30/2013 3:00	82.5363	5802.5363
7/30/2013 4:00	82.4901	5802.4901
7/30/2013 5:00	82.3977	5802.3977
7/30/2013 6:00	104.9664	5824.9664
7/30/2013 7:00	105.78645	5825.78645
7/30/2013 8:00	106.15605	5826.15605
7/30/2013 9:00	106.3986	5826.3986
7/30/2013 10:00	106.57185	5826.57185
7/30/2013 11:00	106.722	5826.722
7/30/2013 12:00	106.9299	5826.9299
7/30/2013 13:00	107.21865	5827.21865
7/30/2013 14:00	107.44965	5827.44965
7/30/2013 15:00	107.646	5827.646
7/30/2013 16:00	107.79615	5827.79615
7/30/2013 17:00	85.9782	5805.9782
7/30/2013 18:00	84.81165	5804.81165
7/30/2013 19:00	84.4305	5804.4305
7/30/2013 20:00	84.02625	5804.02625
7/30/2013 21:00	83.7375	5803.7375
7/30/2013 22:00	83.51805	5803.51805
7/30/2013 23:00	83.3448	5803.3448
7/31/2013 0:00	83.1831	5803.1831
7/31/2013 1:00	83.03295	5803.03295
7/31/2013 2:00	82.9059	5802.9059
7/31/2013 3:00	82.82505	5802.82505
7/31/2013 4:00	82.75575	5802.75575
7/31/2013 5:00	82.6518	5802.6518
7/31/2013 6:00	105.1974	5825.1974
7/31/2013 7:00	105.9828	5825.9828
7/31/2013 8:00	106.3062	5826.3062
7/31/2013 9:00	106.5141	5826.5141
7/31/2013 10:00	106.66425	5826.66425
7/31/2013 11:00	106.77975	5826.77975
7/31/2013 12:00	106.8837	5826.8837
7/31/2013 13:00	107.01075	5827.01075
7/31/2013 14:00	107.1147	5827.1147
7/31/2013 15:00	107.3226	5827.3226
7/31/2013 16:00	107.5767	5827.5767
7/31/2013 17:00	107.7384	5827.7384
7/31/2013 18:00	85.71255	5805.71255
7/31/2013 19:00	84.8463	5804.8463
7/31/2013 20:00	84.4305	5804.4305
7/31/2013 21:00	84.0378	5804.0378
7/31/2013 22:00	83.7375	5803.7375
7/31/2013 23:00	83.49495	5803.49495

Received MDT	Temperature (C)	GW WL [ft]	GW WL [ft]
10/31/2012 10:01	27.365	5725.416	5825.416
10/31/2012 11:01	27.307	5725.542	5825.542
10/31/2012 12:01	27.23	5725.747	5825.747
10/31/2012 13:01	27.206	5725.901	5825.901
10/31/2012 14:01	27.132	5726.081	5826.081
10/31/2012 15:01	27.101	5726.296	5826.296
10/31/2012 16:01	27.494	5702.068	5802.068
10/31/2012 17:01	27.798	5699.592	5799.592
10/31/2012 18:01	27.992	5698.885	5798.885
10/31/2012 19:01	28.093	5698.305	5798.305
10/31/2012 20:01	28.148	5697.906	5797.906
10/31/2012 21:01	28.186	5697.742	5797.742
10/31/2012 22:01	28.207	5697.356	5797.356
10/31/2012 23:01	28.221	5697.04	5797.04
11/1/2012 0:01	28.229	5696.853	5796.853
11/1/2012 1:01	28.238	5696.818	5796.818
11/1/2012 2:01	28.242	5696.556	5796.556
11/1/2012 3:01	28.25	5696.458	5796.458
11/1/2012 4:01	28.255	5696.168	5796.168
11/1/2012 5:01	28.86	5720.299	5820.299
11/1/2012 6:01	28.646	5722.473	5822.473
11/1/2012 7:01	28.552	5723.319	5823.319
11/1/2012 8:01	28.454	5723.888	5823.888
11/1/2012 9:01	28.342	5724.341	5824.341
11/1/2012 10:01	28.218	5724.733	5824.733
11/1/2012 11:01	28.105	5724.98	5824.98
11/1/2012 12:01	27.968	5725.332	5825.332
11/1/2012 13:01	27.817	5700.583	5800.583
11/1/2012 14:01	28.12	5698.704	5798.704
11/1/2012 15:01	28.213	5698.364	5798.364
11/1/2012 16:01	28.242	5697.784	5797.784
11/1/2012 17:01	28.253	5697.743	5797.743
11/1/2012 18:01	28.26	5697.313	5797.313
11/1/2012 19:01	28.266	5697.38	5797.38
11/1/2012 20:01	28.268	5697.082	5797.082
11/1/2012 21:01	28.265	5696.619	5796.619
11/1/2012 22:01	28.268	5696.717	5796.717
11/1/2012 23:01	28.269	5696.567	5796.567
11/2/2012 0:01	28.271	5696.527	5796.527
11/2/2012 1:01	28.272	5696.363	5796.363
11/2/2012 2:01	28.273	5696.142	5796.142
11/2/2012 3:01	28.277	5696.068	5796.068
11/2/2012 4:01	28.758	5721.799	5821.799
11/2/2012 5:01	28.696	5721.841	5821.841
11/2/2012 6:01	28.604	5722.803	5822.803
11/2/2012 7:01	28.505	5723.428	5823.428
11/2/2012 8:01	28.39	5723.917	5823.917
11/2/2012 9:01	28.28	5724.314	5824.314
11/2/2012 10:01	28.159	5724.641	5824.641
11/2/2012 11:01	28.061	5724.944	5824.944
11/2/2012 12:01	27.373	5703.771	5803.771
11/2/2012 13:01	28.02	5699.499	5799.499
11/2/2012 14:01	28.196	5698.297	5798.297
11/2/2012 15:01	28.243	5697.872	5797.872
11/2/2012 16:01	28.26	5697.759	5797.759
11/2/2012 17:01	28.269	5697.172	5797.172
11/2/2012 18:01	28.272	5697.107	5797.107
11/2/2012 19:01	28.274	5696.898	5796.898
11/2/2012 20:01	28.276	5696.685	5796.685
11/2/2012 21:01	28.277	5696.381	5796.381
11/2/2012 22:01	28.279	5696.423	5796.423
11/2/2012 23:01	28.276	5696.115	5796.115
11/3/2012 0:01	28.28	5696.293	5796.293
11/3/2012 1:01	28.281	5695.933	5795.933
11/3/2012 2:01	28.28	5695.955	5795.955
11/3/2012 3:01	28.282	5695.635	5795.635
11/3/2012 4:01	28.28	5695.91	5795.91
11/3/2012 5:01	28.863	5718.963	5818.963
11/3/2012 6:01	28.697	5721.68	5821.68
11/3/2012 7:01	28.603	5722.622	5822.622
11/3/2012 8:01	28.508	5723.198	5823.198
11/3/2012 9:01	28.405	5723.734	5823.734
11/3/2012 10:01	28.32	5724.119	5824.119
11/3/2012 11:01	28.201	5724.485	5824.485
11/3/2012 12:01	28.075	5724.772	5824.772
11/3/2012 13:01	27.951	5699.769	5799.769
11/3/2012 14:01	28.185	5698.37	5798.37
11/3/2012 15:01	28.247	5697.616	5797.616
11/3/2012 16:01	28.27	5697.274	5797.274
11/3/2012 17:01	28.278	5697.191	5797.191
11/3/2012 18:01	28.28	5696.891	5796.891
11/3/2012 19:01	28.28	5696.932	5796.932
11/3/2012 20:01	28.28	5696.262	5796.262
11/3/2012 21:01	28.268	5697.622	5797.622
11/3/2012 22:01	28.272	5697.489	5797.489
11/3/2012 23:01	28.275	5697.363	5797.363
11/4/2012 0:01	28.289	5696.315	5796.315
11/4/2012 1:01	28.289	5695.854	5795.854
11/4/2012 2:01	28.284	5695.896	5795.896
11/4/2012 2:01	28.285	5695.824	5795.824
11/4/2012 3:01	28.285	5695.753	5795.753
11/4/2012 4:01	28.806	5720.583	5820.583
11/4/2012 5:01	28.654	5722.061	5822.061
11/4/2012 6:01	28.574	5722.822	5822.822
11/4/2012 7:01	28.479	5723.382	5823.382
11/4/2012 8:01	28.149	5698.486	5798.486
11/4/2012 9:01	28.263	5697.488	5797.488
11/4/2012 10:01	28.287	5696.869	5796.869
11/4/2012 11:01	28.293	5696.306	5796.306
11/4/2012 12:01	28.293	5696.172	5796.172
11/4/2012 13:01	28.294	5696.323	5796.323
11/4/2012 14:01	28.292	5696.142	5796.142
11/4/2012 15:01	28.29	5695.672	5795.672
11/4/2012 16:01	28.292	5695.814	5795.814
11/4/2012 17:01	28.289	5695.67	5795.67
11/4/2012 18:01	28.289	5695.381	5795.381
11/4/2012 19:01	28.287	5695.639	5795.639
11/4/2012 20:01	28.294	5695.244	5795.244
11/4/2012 21:01	28.294	5695.164	5795.164
11/4/2012 22:01	28.291	5695.063	5795.063
11/4/2012 23:01	28.292	5695.01	5795.01
11/5/2012 0:01	28.295	5695.235	5795.235
11/5/2012 1:01	28.291	5695.156	5795.156
11/5/2012 2:01	28.29	5695.134	5795.134
11/5/2012 3:01	28.291	5694.894	5794.894
11/5/2012 4:01	28.29	5695.159	5795.159
11/5/2012 5:01	28.296	5695.035	5795.035
11/5/2012 6:01	28.293	5694.789	5794.789
11/5/2012 7:01	28.292	5694.697	5794.697
11/5/2012 8:01	28.295	5694.592	5794.592
11/5/2012 9:01	28.293	5694.805	5794.805
11/5/2012 10:01	28.294	5694.644	5794.644
11/5/2012 11:01	28.294	5694.479	5794.479
11/5/2012 12:01	28.296	5694.727	5794.727
11/5/2012 13:01	28.293	5694.718	5794.718
11/5/2012 14:01	28.295	5694.661	5794.661
11/5/2012 15:01	28.296	5694.718	5794.718
11/5/2012 16:01	28.293	5694.325	5794.325
11/5/2012 17:01	28.294	5694.35	5794.35
11/5/2012 18:01	28.884	5718.625	5818.625
11/5/2012 19:01	28.689	5720.522	5820.522
11/5/2012 20:01	28.601	5721.39	5821.39
11/5/2012 21:01	28.517	5721.996	5821.996
11/5/2012 22:01	28.414	5722.503	5822.503
11/5/2012 23:01	28.305	5722.923	5822.923
11/6/2012 0:01	28.198	5723.285	5823.285
11/6/2012 1:01	28.085	5723.591	5823.591
11/6/2012 2:01	27.954	5723.898	5823.898
11/6/2012 3:01	27.858	5724.18	5824.18
11/6/2012 4:01	27.766	5724.461	5824.461
11/6/2012 5:01	27.865	5699.833	5799.833
11/6/2012 6:01	28.145	5698.186	5798.186
11/6/2012 7:01	28.229	5697.752	5797.752
11/6/2012 8:01	28.261	5697.192	5797.192
11/6/2012 9:01	28.272	5696.72	5796.72
11/6/2012 10:01	28.279	5696.485	5796.485
11/6/2012 11:01	28.279	5696.22	5796.22
11/6/2012 12:01	28.282	5696.076	5796.076
11/6/2012 13:01	28.283	5696.262	5796.262
11/6/2012 14:01	28.284	5695.903	5795.903
11/6/2012 15:01	28.526	5729.428	5829.428
11/6/2012 16:01	28.696	5721.673	5821.673
11/6/2012 17:01	28.598	5722.617	5822.617
11/6/2012 18:01	28.512	5723.267	5823.267
11/6/2012 19:01	28.406	5723.699	5823.699
11/6/2012 20:01	28.303	5724.066	5824.066
11/6/2012 21:01	28.189	5724.417	5824.417
11/6/2012 22:01	28.058	5724.703	5824.703
11/6/2012 23:01	27.973	5725.021	5825.021
11/7/2012 0:01	27.873	5725.269	5825.269
11/7/2012 1:01	27.731	5725.496	5825.496
11/7/2012 2:01	27.67	5725.661	5825.661
11/7/2012 3:01	27.574	5725.897	5825.897
11/7/2012 4:01	27.483	5726.099	5826.099
11/7/2012 5:01	27.408	5726.259	5826.259
11/7/2012 6:01	27.342	5726.442	5826.442
11/7/2012 7:01	26.753	5706.838	5806.838
11/7/2012 8:01	27.739	5701.18	5801.18
11/7/2012 9:01	28.004	5699.925	5799.925
11/7/2012 10:01	28.127	5699.216	5799.216
11/7/2012 11:01	28.188	5698.767	5798.767
11/7/2012 12:01	28.216	5698.485	5798.485
11/7/2012 13:01	28.233	5698.221	5798.221
11/7/2012 14:01	28.653	5723.825	5823.825
11/7/2012 15:01	28.54	5724.829	5824.829
11/7/2012 16:01	28.444	5725.303	5825.303
11/7/2012 17:01	28.325	5725.739	5825.739
11/7/2012 18:01	28.194	5726.048	5826.048
11/7/2012 19:01	28.061	5726.323	5826.323
11/7/2012 20:01	27.937	5726.551	5826.551
11/7/2012 21:01	27.833	5726.814	5826.814
11/7/2012 22:01	27.72	5726.963	5826.963
11/7/2012 23:01	27.544	5704.323	5804.323
11/8/2012 0:01	27.953	5701.123	5801.123
11/8/2012 1:01	28.135	5700.102	5800.102
11/8/2012 2:01	28.201	5699.813	5799.813
11/8/2012 3:01	28.229	5699.347	5799.347
11/8/2012 4:01	28.241	5698.972	5798.972
11/8/2012 5:01	28.25	5698.73	5798.73
11/8/2012 6:01	28.253	5698.331	5798.331
11/8/2012 7:01	28.259	5697.982	5797.982
11/8/2012 8:01	28.261	5697.916	5797.916
11/8/2012 9:01	28.264	5697.756	5797.756
11/8/2012 10:01	28.266	5697.704	5797.704
11/8/2012 11:01	28.264	5697.475	5797.475
11/8/2012 12:01	28.267	5697.321	5797.321
11/8/2012 13:01	28.267	5697.364	5797.364
11/8/2012 14:01	28.27	5697.232	5797.232
11/8/2012 15:01	28.268	5697.248	5797.248
11/8/2012 16:01	28.721	5722.518	5822.518
11/8/2012 17:01	28.617	5723.64	5823.64
11/8/2012 18:01	28.508	5724.312	5824.312
11/8/2012 19:01	28.404	5724.776	5824.776
11/8/2012 20:01	28.285	5725.18	5825.18
11/8/2012 21:01	28.17	5725.546	5825.546
11/8/2012 22:01	28.05	5725.826	5825.826
11/8/2012 23:01	27.919	5726.122	5826.122
11/9/2012 0:01	27.852	5726.437	5826.437
11/9/2012 1:01	27.71	5726.608	5826.608
11/9/2012 2:01	27.629	5726.857	5826.857
11/9/2012 3:01	27.549	5727.018	5827.018
11/9/2012 4:01	27.454	5727.209	5827.209
11/9/2012 5:01	27.382	5727.371	5827.371
11/9/2012 6:01	27.292	5727.584	5827.584
11/9/2012 7:01	27.252	5706.475	5806.475
11/9/2012 8:01	27.774	5702.075	5802.075
11/9/2012 9:01	28.009	5701	5801
11/9/2012 10:01	28.124	5700.375	5800.375
11/9/2012 11:01	28.179	5699.803	5799.803
11/9/2012 12:01	28.207	5699.623	5799.623
11/9/2012 13:01	28.228	5699.192	5799.192
11/9/2012 14:01	28.236	5698.984	5798.984
11/9/2012 15:01	28.79	5722.99	5822.99
11/9/2012 16:01	28.607	5724.946	5824.946
11/9/2012 17:01	28.506	5725.697	5825.697
11/9/2012 18:01	28.386	5726.153	5826.153
11/9/2012 19:01	28.268	5726.531	5826.531
11/9/2012 20:01	28.13	5726.811	5826.811
11/9/2012 21:01	28.009	5727.066	5827.066
11/9/2012 22:01	27.894	5727.363	5827.363
11/9/2012 23:01	27.776	5727.549	5827.549
11/10/2012 0:01	27.654	5727.783	5827.783
11/10/2012 1:01	27.542	5728.012	5828.012
11/10/2012 2:01	27.42	5728.168	5828.168
11/10/2012 3:01	27.358	5728.383	5828.383
11/10/2012 4:01	27.29	5728.576	5828.576
11/10/2012 5:01	27.238	5728.726	5828.726
11/10/2012 6:01	27.142	5728.865	5828.865
11/10/2012 7:01	27.17	5703.105	5803.105
11/10/2012 8:01	27.673	5703.868	5803.868
11/10/2012 9:01	27.914	5702.57	5802.57
11/10/2012 10:01	28.056	5701.671	5801.671
11/10/2012 11:01	28.13	5701.278	5801.278
11/10/2012 12:01	28.172	5700.802	5800.802
11/10/2012 13:01	28.195	5700.618	5800.618
11/10/2012 14:01	28.214	5700.478	5800.478
11/10/2012 15:01	28.224	5700.263	5800.263
11/10/2012 16:01	28.23	5699.993	5799.993
11/10/2012 17:01	28.235	5699.899	5799.899
11/10/2012 18:01	28.242	5699.846	5799.846
11/10/2012 19:01	28.242	5699.567	5799.567
11/10/2012 20:01	28.248	5699.482	5799.482
11/10/2012 21:01	28.25	5699.531	5799.531
11/10/2012 22:01	28.25	5699.241	5799.241
11/10/2012 23:01	28.256	5699.276	5799.276
11/11/2012 0:01	28.255	5699.162	5799.162
11/11/2012 1:01	28.258	5699.1	5799.1
11/11/2012 2:01	28.26	5699.116	5799.116
11/11/2012 3:01	28.258	5699.171	5799.171
11/11/2012 4:01	28.68	5723.597	5823.597
11/11/2012 5:01	28.545	5724.647	5824.647
11/11/2012 6:01	28.443	5725.273	5825.273
11/11/2012 7:01	28.341	5699.578	5799.578
11/11/2012 8:01	28.114	5701.479	5801.479
11/11/2012 9:01	28.235	5700.297	5800.297
11/11/2012 10:01	28.263	5699.867	5799.867
11/11/2012 11:01	28.271	5699.537	5799.537
11/11/2012 12:01	28.273	5699.226	5799.226
11/11/2012 13:01	28.277	5698.985	5798.985
11/11/2012 14:01	28.274	5699.026	5799.026
11/11/2012 15:01	28.274	5698.805	5798.805
11/11/2012 16:01	28.274	5698.724	5798.724
11/11/2012 17:01	28.278	5698.643	5798.643
11/11/2012 18:01	28.278	5698.506	5798.506
11/11/2012 19:01	28.276	5698.502	5798.502
11/11/2012 20:01	28.279	5698.298	5798.298
11/11/2012 21:01	28.278	5698.187	5798.187
11/11/2012 22:01	28.278	5698.136	5798.136
11/11/2012 23:01	28.279	5698.068	5798.068
11/12/2012 0:01	28.676	5722.744	5822.744
11/12/2012 1:01	28.567	5723.74	5823.74
11/12/2012 2:01	28.476	5724.379	5824.379
11/12/2012 3:01	28.378	5724.88	5824.88
11/12/2012 4:01	28.258	5725.266	5825.266
11/12/2012 5:01	28.14	5725.669	5825.669
11/12/2012 6:01	28.068	5725.96	5825.96
11/12/2012 7:01	27.958	5726.218	5826.218
11/12/2012 8:01	27.743	5703.465	5803.465
11/12/2012 9:01	28.102	5701.338	5801.338
11/12/2012 10:01	28.208	5700.386	5800.386
11/12/2012 11:01	28.247	5699.895	5799.895
11/12/2012 12:01	28.263	5699.618	5799.618
11/12/2012 13:01	28.272	5699.208	5799.208
11/12/2012 14:01	28.272	5699.167	5799.167
11/12/2012 15:01	28.275	5699.224	5799.224
11/12/2012 16:01	28.276	5698.874	5798.874
11/12/2012 17:01	28.277	5698.709	5798.709
11/12/2012 18:01	28.275	5698.665	5798.665
11/12/2012 19:01	28.655	5723.486	5823.486
11/12/2012 20:01	28.541	5724.338	5824.338
11/12/2012 21:01	28.454	5724.972	5824.972
11/12/2012 22:01	28.35	5725.385	5825.385
11/12/2012 23:01	28.256	5725.754	5825.754
11/13/2012 0:01	28.167	5726.07	5826.07
11/13/2012 1:01	28.028	5726.365	5826.365
11/13/2012 2:01	27.823	5703.113	5803.113
11/13/2012 3:01	28.14	5701.226	5801.226
11/13/2012 4:01	28.227	5700.504	5800.504
11/13/2012 5:01	28.258	5700.078	5800.078
11/13/2012 6:01	28.269	5699.646	5799.646
11/13/2012 7:01	28.275	5699.48	5799.48
11/13/2012 8:01	28.275	5699.144	5799.144
11/13/2012 9:01	28.276	5698.997	5798.997
11/13/2012 10:01	28.695	5723.441	5823.441
11/13/2012 11:01	28.595	5724.615	5824.615
11/13/2012 12:01	28.483	5725.267	5825.267
11/13/2012 13:01	28.378	5725.797	5825.797
11/13/2012 14:01	28.263	5726.163	5826.163
11/13/2012 15:01	28.151	5726.458	5826.458
11/13/2012 16:01	28.018	5726.764	5826.764
11/13/2012 17:01	27.91	5727.026	5827.026
11/13/2012 18:01	27.788	5727.268	5827.268
11/13/2012 19:01	27.677	5727.421	5827.421
11/13/2012 20:01	27.571	5727.575	5827.575
11/13/2012 21:01	27.488	5727.738	5827.738
11/13/2012 22:01	27.677	5704.127	5804.127
11/13/2012 23:01	28.004	5702.184	5802.184
11/14/2012 0:01	28.149	5701.438	5801.438
11/14/2012 1:01	28.209	5700.869	5800.869
11/14/2012 2:01	28.232	5700.491	5800.491
11/14/2012 3:01	28.247	5700.398	5800.398
11/14/2012 4:01	28.255	5700.033	5800.033
11/14/2012 5:01	28.256	5699.875	5799.875
11/14/2012 6:01	28.263	5699.566	5799.566
11/14/2012 7:01	28.264	5699.445	5799.445
11/14/2012 8:01	28.268	5699.291	5799.291
11/14/2012 9:01	28.267	5699.338	5799.338
11/14/2012 10:01	28.766	5722.419	5822.419
11/14/2012 11:01	28.597	5724.428	5824.428
11/14/2012 12:01	28.522	5725.224	5825.224
11/14/2012 13:01	28.434	5725.771	5825.771
11/14/2012 14:01	28.328	5726.21	5826.21
11/14/2012 15:01	28.225	5726.581	5826.581
11/14/2012 16:01	28.1	5726.833	5826.833
11/14/2012 17:01	27.968	5727.126	5827.126
11/14/2012 18:01	27.863	5727.405	5827.405
11/14/2012 19:01	27.759	5727.602	5827.602
11/14/2012 20:01	27.612	5727.773	5827.773
11/14/2012 21:01	27.544	5727.948	5827.948
11/14/2012 22:01	26.751	5708.651	5808.651
11/14/2012 23:01	27.809	5703.387	5803.387
11/15/2012 0:01	28.058	5702.081	5802.081
11/15/2012 1:01	28.167	5701.333	5801.333
11/15/2012 2:01	28.211	5700.812	5800.812
11/15/2012 3:01	28.235	5700.521	5800.521
11/15/2012 4:01	28.244	5700.148	5800.148
11/15/2012 5:01	28.252	5700.162	5800.162
11/15/2012 6:01	28.256	5699.988	5799.988
11/15/2012 7:01	28.26	5699.669	5799.669
11/15/2012 8:01	28.261	5699.429	5799.429
11/15/2012 9:01	28.267	5699.458	5799.458
11/15/2012 10:01	28.267	5699.222	5799.222
11/15/2012 11:01	28.66	5723.979	5823.979
11/15/2012 12:01	28.555	5725.136	5825.136
11/15/2012 13:01	28.478	5725.736	5825.736
11/15/2012 14:01	28.387	5726.206	5826.206
11/15/2012 15:01	28.289	5726.594	5826.594
11/15/2012 16:01	28.157	5726.898	5826.898
11/15/2012 17:01	28.02	5727.207	5827.207
11/15/2012 18:01	27.928	5727.458	5827.458
11/15/2012 19:01	27.806	5727.648	5827.648
11/15/2012 20:01	27.684	5727.878	5827.878
11/15/2012 21:01	27.564	5728.066	5828.066
11/15/2012 22:01	27.518	5728.235	5828.235
11/15/2012 23:01	27.764	5703.925	5803.925
11/16/2012 0:01	28.043	5702.199	5802.199
11/16/2012 1:01	28.468	5726.599	5826.599
11/16/2012 2:01	28.368	5727.423	5827.423
11/16/2012 3:01	28.268	5727.801	5827.801
11/16/2012 4:01	28.14	5728.119	5828.119
11/16/2012 5:01	28.05	5728.422	5828.422
11/16/2012 6:01	27.917	5728.609	5828.609
11/16/2012 7:01	27.82	5728.771	5828.771
11/16/2012 8:01	27.656	5728.938	5828.938

11/16/2012 9:01	27.586	5729.104	5829.104
11/16/2012 10:01	27.486	5729.273	5829.273
11/16/2012 11:01	27.46	5707.684	5807.684
11/16/2012 12:01	27.862	5704.215	5804.215
11/16/2012 13:01	28.07	5702.921	5802.921
11/16/2012 14:01	28.158	5702.532	5802.532
11/16/2012 15:01	28.197	5701.993	5801.993
11/16/2012 16:01	28.699	5724.534	5824.534
11/16/2012 17:01	28.539	5726.958	5826.958
11/16/2012 18:01	28.466	5727.715	5827.715
11/16/2012 19:01	28.374	5728.123	5828.123
11/16/2012 20:01	28.271	5728.457	5828.457
11/16/2012 21:01	28.147	5728.676	5828.676
11/16/2012 22:01	28.024	5728.913	5828.913
11/16/2012 23:01	27.875	5729.088	5829.088
11/17/2012 0:01	27.775	5729.262	5829.262
11/17/2012 1:01	27.644	5729.433	5829.433
11/17/2012 2:01	27.538	5729.544	5829.544
11/17/2012 3:01	27.452	5729.696	5829.696
11/17/2012 4:01	27.364	5729.823	5829.823
11/17/2012 5:01	27.304	5729.969	5829.969
11/17/2012 6:01	27.347	5708.907	5808.907
11/17/2012 7:01	27.773	5704.917	5804.917
11/17/2012 8:01	27.992	5703.738	5803.738
11/17/2012 9:01	28.109	5702.913	5802.913
11/17/2012 10:01	28.164	5702.621	5802.621
11/17/2012 11:01	28.195	5702.151	5802.151
11/17/2012 12:01	28.211	5701.924	5801.924
11/17/2012 13:01	28.226	5701.456	5801.456
11/17/2012 14:01	28.235	5701.206	5801.206
11/17/2012 15:01	28.239	5700.862	5800.862
11/17/2012 16:01	28.248	5700.563	5800.563
11/17/2012 17:01	28.248	5700.59	5800.59
11/17/2012 18:01	28.255	5700.389	5800.389
11/17/2012 19:01	28.255	5700.312	5800.312
11/17/2012 20:01	28.258	5700.079	5800.079
11/17/2012 21:01	28.259	5700.067	5800.067
11/17/2012 22:01	28.26	5699.888	5799.888
11/17/2012 23:01	28.262	5699.646	5799.646
11/18/2012 0:01	28.264	5699.639	5799.639
11/18/2012 1:01	28.267	5699.479	5799.479
11/18/2012 2:01	28.267	5699.367	5799.367
11/18/2012 3:01	28.271	5699.3	5799.3
11/18/2012 4:01	28.271	5699.261	5799.261
11/18/2012 5:01	28.275	5699.017	5799.017
11/18/2012 6:01	28.651	5724.199	5824.199
11/18/2012 7:01	27.634	5705.415	5805.415
11/18/2012 8:01	28.238	5700.981	5800.981
11/18/2012 9:01	28.274	5700.087	5800.087
11/18/2012 10:01	28.281	5699.888	5799.888
11/18/2012 11:01	28.286	5699.475	5799.475
11/18/2012 12:01	28.284	5699.216	5799.216
11/18/2012 13:01	28.286	5699.192	5799.192
11/18/2012 14:01	28.282	5699.085	5799.085
11/18/2012 15:01	28.286	5698.908	5798.908
11/18/2012 16:01	28.284	5698.685	5798.685
11/18/2012 17:01	28.284	5698.785	5798.785
11/18/2012 18:01	28.285	5698.473	5798.473
11/18/2012 19:01	28.289	5698.564	5798.564
11/18/2012 20:01	28.286	5698.344	5798.344
11/18/2012 21:01	28.287	5698.341	5798.341
11/18/2012 22:01	28.286	5698.337	5798.337
11/18/2012 23:01	28.288	5698.296	5798.296
11/19/2012 0:01	28.289	5698.135	5798.135
11/19/2012 1:01	28.288	5698.179	5798.179
11/19/2012 2:01	28.29	5698.057	5798.057
11/19/2012 3:01	28.29	5698.071	5798.071
11/19/2012 4:01	28.288	5697.899	5797.899
11/19/2012 5:01	28.689	5726.394	5826.394
11/19/2012 6:01	28.649	5722.959	5822.959
11/19/2012 7:01	27.998	5701.351	5801.351
11/19/2012 8:01	28.278	5699.348	5799.348
11/19/2012 9:01	28.296	5698.991	5798.991
11/19/2012 10:01	28.302	5698.36	5798.36
11/19/2012 11:01	28.763	5722.226	5822.226
11/19/2012 12:01	28.615	5723.793	5823.793
11/19/2012 13:01	28.547	5724.516	5824.516
11/19/2012 14:01	28.463	5725.035	5825.035
11/19/2012 15:01	28.368	5725.495	5825.495
11/19/2012 16:01	28.273	5725.823	5825.823
11/19/2012 17:01	28.165	5726.136	5826.136
11/19/2012 18:01	28.062	5726.433	5826.433
11/19/2012 19:01	27.962	5726.626	5826.626
11/19/2012 20:01	27.859	5726.954	5826.954
11/19/2012 21:01	27.765	5727.144	5827.144
11/19/2012 22:01	27.703	5704.138	5804.138
11/19/2012 23:01	28.084	5701.913	5801.913
11/20/2012 0:01	28.203	5701.237	5801.237
11/20/2012 1:01	28.246	5700.789	5800.789
11/20/2012 2:01	28.261	5700.159	5800.159
11/20/2012 3:01	28.271	5699.862	5799.862
11/20/2012 4:01	28.278	5699.772	5799.772
11/20/2012 5:01	28.278	5699.541	5799.541
11/20/2012 6:01	28.28	5699.243	5799.243
11/20/2012 7:01	28.28	5699.301	5799.301
11/20/2012 8:01	28.281	5698.931	5798.931
11/20/2012 9:01	28.282	5699.064	5799.064
11/20/2012 10:01	28.767	5722.542	5822.542
11/20/2012 11:01	28.6	5724.32	5824.32
11/20/2012 12:01	28.524	5725.091	5825.091
11/20/2012 13:01	28.45	5725.59	5825.59
11/20/2012 14:01	28.364	5726.058	5826.058
11/20/2012 15:01	28.277	5726.416	5826.416
11/20/2012 16:01	28.176	5726.728	5826.728
11/20/2012 17:01	28.085	5726.991	5826.991
11/20/2012 18:01	27.969	5727.255	5827.255
11/20/2012 19:01	27.871	5727.483	5827.483
11/20/2012 20:01	27.78	5727.659	5827.659
11/20/2012 21:01	27.821	5703.6	5803.6
11/20/2012 22:01	28.108	5701.973	5801.973
11/20/2012 23:01	28.207	5701.402	5801.402
11/21/2012 0:01	28.243	5700.84	5800.84
11/21/2012 1:01	28.26	5700.318	5800.318
11/21/2012 2:01	28.265	5700.176	5800.176
11/21/2012 3:01	28.268	5699.676	5799.676
11/21/2012 4:01	28.272	5699.396	5799.396
11/21/2012 5:01	28.28	5699.456	5799.456
11/21/2012 6:01	28.274	5699.283	5799.283
11/21/2012 7:01	28.65	5724.428	5824.428
11/21/2012 8:01	28.557	5725.42	5825.42
11/21/2012 9:01	28.477	5725.965	5825.965
11/21/2012 10:01	28.386	5726.413	5826.413
11/21/2012 11:01	28.282	5726.798	5826.798
11/21/2012 12:01	28.172	5727.092	5827.092
11/21/2012 13:01	28.061	5727.413	5827.413
11/21/2012 14:01	27.936	5727.673	5827.673
11/21/2012 15:01	27.353	5706.792	5806.792
11/21/2012 16:01	27.992	5702.847	5802.847
11/21/2012 17:01	28.179	5701.666	5801.666
11/21/2012 18:01	28.238	5701.118	5801.118
11/21/2012 19:01	28.256	5700.5	5800.5
11/21/2012 20:01	28.265	5700.285	5800.285
11/21/2012 21:01	28.272	5700.105	5800.105
11/21/2012 22:01	28.275	5699.812	5799.812
11/21/2012 23:01	28.277	5699.373	5799.373
11/22/2012 0:01	28.277	5699.65	5799.65
11/22/2012 1:01	28.277	5699.321	5799.321
11/22/2012 2:01	28.278	5699.265	5799.265
11/22/2012 3:01	28.812	5722.209	5822.209
11/22/2012 4:01	28.625	5724.605	5824.605
11/22/2012 5:01	28.543	5725.437	5825.437
11/22/2012 6:01	28.467	5725.985	5825.985
11/22/2012 7:01	28.372	5726.412	5826.412
11/22/2012 8:01	28.115	5701.983	5801.983
11/22/2012 9:01	28.25	5700.789	5800.789
11/22/2012 10:01	28.278	5700.181	5800.181
11/22/2012 11:01	28.285	5699.77	5799.77
11/22/2012 12:01	28.288	5699.414	5799.414
11/22/2012 13:01	28.285	5699.23	5799.23
11/22/2012 14:01	28.289	5699.161	5799.161
11/22/2012 15:01	28.285	5699.199	5799.199
11/22/2012 16:01	28.824	5722.16	5822.16
11/22/2012 17:01	28.639	5724.43	5824.43
11/22/2012 18:01	28.561	5725.273	5825.273
11/22/2012 19:01	28.472	5725.764	5825.764
11/22/2012 20:01	28.381	5726.22	5826.22
11/22/2012 21:01	28.276	5726.534	5826.534
11/22/2012 22:01	28.177	5726.881	5826.881
11/22/2012 23:01	28.065	5727.093	5827.093
11/23/2012 0:01	27.966	5727.352	5827.352
11/23/2012 1:01	27.834	5703.74	5803.74
11/23/2012 2:01	28.141	5701.806	5801.806
11/23/2012 3:01	28.231	5701.035	5801.035
11/23/2012 4:01	28.259	5700.738	5800.738
11/23/2012 5:01	28.275	5700.254	5800.254
11/23/2012 6:01	28.694	5724.874	5824.874
11/23/2012 7:01	28.579	5725.971	5825.971
11/23/2012 8:01	28.05	5702.61	5802.61
11/23/2012 9:01	28.263	5700.832	5800.832
11/23/2012 10:01	28.285	5700.322	5800.322
11/23/2012 11:01	28.802	5723.987	5823.987
11/23/2012 12:01	28.637	5725.658	5825.658
11/23/2012 13:01	28.557	5726.33	5826.33
11/23/2012 14:01	28.468	5726.782	5826.782
11/23/2012 15:01	28.377	5727.137	5827.137
11/23/2012 16:01	28.272	5727.449	5827.449
11/23/2012 17:01	28.182	5727.686	5827.686
11/23/2012 18:01	28.081	5727.926	5827.926
11/23/2012 19:01	27.967	5728.097	5828.097
11/23/2012 20:01	27.885	5728.325	5828.325
11/23/2012 21:01	27.791	5728.461	5828.461
11/23/2012 22:01	27.795	5704.225	5804.225
11/23/2012 23:01	28.094	5702.591	5802.591
11/24/2012 0:01	28.199	5701.772	5801.772
11/24/2012 1:01	28.241	5701.178	5801.178
11/24/2012 2:01	28.256	5700.95	5800.95
11/24/2012 3:01	28.266	5700.767	5800.767
11/24/2012 4:01	28.268	5700.483	5800.483
11/24/2012 5:01	28.271	5700.307	5800.307
11/24/2012 6:01	28.273	5700.025	5800.025
11/24/2012 7:01	28.668	5725.116	5825.116
11/24/2012 8:01	28.26	5701.136	5801.136
11/24/2012 9:01	28.281	5700.376	5800.376
11/24/2012 10:01	28.281	5699.896	5799.896
11/24/2012 11:01	28.283	5699.667	5799.667
11/24/2012 12:01	28.286	5699.518	5799.518
11/24/2012 13:01	28.285	5699.26	5799.26
11/24/2012 14:01	28.287	5699.199	5799.199
11/24/2012 15:01	28.282	5699.127	5799.127
11/24/2012 16:01	28.285	5699.084	5799.084
11/24/2012 17:01	28.284	5698.708	5798.708
11/24/2012 18:01	28.286	5698.629	5798.629
11/24/2012 19:01	28.286	5698.539	5798.539
11/24/2012 20:01	28.288	5698.316	5798.316
11/24/2012 21:01	28.289	5698.377	5798.377
11/24/2012 22:01	28.288	5698.397	5798.397
11/24/2012 23:01	28.292	5698.218	5798.218
11/25/2012 0:01	28.288	5698.325	5798.325
11/25/2012 1:01	28.288	5698.096	5798.096
11/25/2012 2:01	28.29	5698.092	5798.092
11/25/2012 3:01	28.781	5722.296	5822.296
11/25/2012 4:01	28.628	5723.881	5823.881
11/25/2012 5:01	28.545	5724.684	5824.684
11/25/2012 6:01	28.457	5725.2	5825.2
11/25/2012 7:01	27.309	5706.212	5806.212
11/25/2012 8:01	28.161	5701.183	5801.183
11/25/2012 9:01	28.261	5699.978	5799.978
11/25/2012 10:01	28.286	5699.428	5799.428
11/25/2012 11:01	28.295	5699.354	5799.354
11/25/2012 12:01	28.299	5698.899	5798.899
11/25/2012 13:01	28.296	5698.81	5798.81
11/25/2012 14:01	28.299	5698.641	5798.641
11/25/2012 15:01	28.299	5698.407	5798.407
11/25/2012 16:01	28.298	5698.289	5798.289
11/25/2012 17:01	28.295	5698.317	5798.317
11/25/2012 18:01	28.293	5698.028	5798.028
11/25/2012 19:01	28.292	5697.818	5797.818
11/25/2012 20:01	28.296	5697.668	5797.668
11/25/2012 21:01	28.297	5697.698	5797.698
11/25/2012 22:01	28.296	5697.816	5797.816
11/25/2012 23:01	28.298	5697.639	5797.639
11/26/2012 0:01	28.299	5697.577	5797.577
11/26/2012 1:01	28.296	5697.605	5797.605
11/26/2012 2:01	28.295	5697.438	5797.438
11/26/2012 3:01	28.297	5697.319	5797.319
11/26/2012 4:01	28.297	5697.343	5797.343
11/26/2012 5:01	28.299	5697.199	5797.199
11/26/2012 6:01	28.3	5697.283	5797.283
11/26/2012 7:01	28.298	5697.34	5797.34
11/26/2012 8:01	28.296	5697.061	5797.061
11/26/2012 9:01	28.3	5697.054	5797.054
11/26/2012 10:01	28.794	5721.128	5821.128
11/26/2012 11:01	28.636	5722.753	5822.753
11/26/2012 12:01	28.556	5723.59	5823.59
11/26/2012 13:01	28.478	5724.142	5824.142
11/26/2012 14:01	28.385	5724.652	5824.652
11/26/2012 15:01	28.296	5725.033	5825.033
11/26/2012 16:01	28.184	5725.401	5825.401
11/26/2012 17:01	28.087	5725.736	5825.736
11/26/2012 18:01	28.012	5725.976	5825.976
11/26/2012 19:01	27.904	5726.23	5826.23
11/26/2012 20:01	27.832	5726.443	5826.443
11/26/2012 21:01	27.816	5702.693	5802.693
11/26/2012 22:01	28.135	5700.987	5800.987
11/26/2012 23:01	28.228	5700.029	5800.029
11/27/2012 0:01	28.259	5699.437	5799.437
11/27/2012 1:01	28.275	5699.015	5799.015
11/27/2012 2:01	28.28	5698.882	5798.882
11/27/2012 3:01	28.284	5698.84	5798.84
11/27/2012 4:01	28.286	5698.61	5798.61
11/27/2012 5:01	28.286	5698.336	5798.336
11/27/2012 6:01	28.286	5698.417	5798.417
11/27/2012 7:01	28.289	5697.948	5797.948
11/27/2012 8:01	28.736	5722.804	5822.804
11/27/2012 9:01	28.607	5724.074	5824.074
11/27/2012 10:01	28.523	5724.785	5824.785
11/27/2012 11:01	28.437	5725.218	5825.218
11/27/2012 12:01	28.349	5725.667	5825.667
11/27/2012 13:01	28.238	5726.035	5826.035
11/27/2012 14:01	28.163	5726.359	5826.359
11/27/2012 15:01	28.073	5726.645	5826.645
11/27/2012 16:01	27.971	5726.915	5826.915
11/27/2012 17:01	27.865	5727.11	5827.11
11/27/2012 18:01	27.799	5727.311	5827.311
11/27/2012 19:01	27.506	5705.288	5805.288
11/27/2012 20:01	27.985	5702.057	5802.057
11/27/2012 21:01	28.165	5700.867	5800.867
11/27/2012 22:01	28.23	5700.328	5800.328
11/27/2012 23:01	28.255	5699.794	5799.794
11/28/2012 0:01	28.265	5699.624	5799.624
11/28/2012 1:01	28.273	5699.248	5799.248
11/28/2012 2:01	28.271	5699.247	5799.247
11/28/2012 3:01	28.275	5699.035	5799.035
11/28/2012 4:01	28.279	5699.027	5799.027
11/28/2012 5:01	28.279	5698.67	5798.67
11/28/2012 6:01	28.276	5698.885	5798.885
11/28/2012 7:01	28.781	5722.819	5822.819
11/28/2012 8:01	28.62	5724.41	5824.41
11/28/2012 9:01	28.539	5725.133	5825.133
11/28/2012 10:01	28.453	5725.639	5825.639
11/28/2012 11:01	28.365	5726.059	5826.059
11/28/2012 12:01	28.286	5726.418	5826.418
11/28/2012 13:01	28.183	5726.744	5826.744
11/28/2012 14:01	28.087	5727.041	5827.041
11/28/2012 15:01	27.998	5727.305	5827.305
11/28/2012 16:01	27.892	5727.502	5827.502
11/28/2012 17:01	27.813	5727.716	5827.716
11/28/2012 18:01	27.447	5704.416	5804.416
11/28/2012 19:01	27.838	5703.321	5803.321
11/28/2012 20:01	28.101	5701.886	5801.886
11/28/2012 21:01	28.198	5701.191	5801.191
11/28/2012 22:01	28.233	5700.654	5800.654
11/28/2012 23:01	28.253	5700.153	5800.153
11/29/2012 0:01	28.264	5700.009	5800.009
11/29/2012 1:01	28.265	5699.908	5799.908
11/29/2012 2:01	28.269	5699.69	5799.69
11/29/2012 3:01	28.273	5699.392	5799.392
11/29/2012 4:01	28.274	5699.093	5799.093
11/29/2012 5:01	28.809	5722.803	5822.803
11/29/2012 6:01	28.63	5724.828	5824.828
11/29/2012 7:01	27.996	5701.936	5801.936
11/29/2012 8:01	28.261	5700.425	5800.425
11/29/2012 9:01	28.283	5699.689	5799.689
11/29/2012 10:01	28.287	5699.171	5799.171
11/29/2012 11:01	28.837	5722.573	5822.573
11/29/2012 12:01	28.657	5724.729	5824.729
11/29/2012 13:01	28.571	5725.554	5825.554
11/29/2012 14:01	28.49	5726.077	5826.077
11/29/2012 15:01	28.405	5726.458	5826.458
11/29/2012 16:01	28.295	5726.805	5826.805
11/29/2012 17:01	28.214	5727.126	5827.126
11/29/2012 18:01	28.1	5727.33	5827.33
11/29/2012 19:01	28.005	5727.597	5827.597
11/29/2012 20:01	27.894	5727.819	5827.819
11/29/2012 21:01	27.855	5702.021	5802.021
11/29/2012 22:01	27.871	5703.287	5803.287
11/29/2012 23:01	28.127	5701.954	5801.954
11/30/2012 0:01	28.217	5701.229	5801.229
11/30/2012 1:01	28.25	5700.714	5800.714
11/30/2012 2:01	28.264	5700.284	5800.284
11/30/2012 3:01	28.27	5700.093	5800.093
11/30/2012 4:01	28.27	5699.823	5799.823
11/30/2012 5:01	28.272	5699.644	5799.644
11/30/2012 6:01	28.279	5699.602	5799.602
11/30/2012 7:01	28.281	5699.133	5799.133
11/30/2012 8:01	28.281	5699.176	5799.176
11/30/2012 9:01	28.718	5724.096	5824.096
11/30/2012 10:01	28.599	5725.264	5825.264
11/30/2012 11:01	28.515	5725.901	5825.901
11/30/2012 12:01	28.415	5726.382	5826.382
11/30/2012 13:01	28.338	5726.739	5826.739
11/30/2012 14:01	28.216	5727.083	5827.083
11/30/2012 15:01	28.113	5727.425	5827.425
11/30/2012 16:01	28.019	5727.651	5827.651
11/30/2012 17:01	27.914	5727.89	5827.89
11/30/2012 18:01	27.843	5728.081	5828.081
11/30/2012 19:01	27.78	5728.276	5828.276
11/30/2012 20:01	27.637	5728.474	5828.474
11/30/2012 21:01	27.593	5728.628	5828.628
11/30/2012 22:01	27.518	5728.753	5828.753
11/30/2012 23:01	27.454	5728.896	5828.896
12/1/2012 0:01	27.443	5729.045	5829.045
12/1/2012 1:01	27.353	5729.185	5829.185
12/1/2012 2:01	27.264	5729.332	5829.332
12/1/2012 3:01	27.241	5729.454	5829.454
12/1/2012 4:01	27.191	5729.625	5829.625
12/1/2012 5:01	27.131	5729.77	5829.77
12/1/2012 6:01	27.094	5729.882	5829.882
12/1/2012 7:01	27.077	5729.999	5829.999
12/1/2012 8:01	27.025	5730.084	5830.084
12/1/2012 9:01	26.975	5730.195	5830.195
12/1/2012 10:01	27.465	5707.479	5807.479
12/1/2012 11:01	27.721	5704.66	5804.66
12/1/2012 12:01	27.905	5703.809	5803.809
12/1/2012 13:01	28.017	5703.004	5803.004
12/1/2012 14:01	28.089	5702.471	5802.471
12/1/2012 15:01	28.135	5702.048	5802.048
12/1/2012 16:01	28.166	5701.899	5801.899
12/1/2012 17:01	28.189	5701.295	5801.295
12/1/2012 18:01	28.207	5701.466	5801.466
12/1/2012 19:01	28.217	5701.058	5801.058
12/1/2012 20:01	28.226	5700.789	5800.789
12/1/2012 21:01	28.233	5700.56	5800.56
12/1/2012 22:01	28.24	5700.47	5800.47
12/1/2012 23:01	28.245	5700.331	5800.331
12/2/2012 0:01	28.253	5700.073	5800.073
12/2/2012 1:01	28.256	5700.131	5800.131
12/2/2012 2:01	28.256	5700.07	5800.07
12/2/2012 3:01	28.261	5699.882	5799.882
12/2/2012 4:01	28.265	5699.862	5799.862
12/2/2012 5:01	28.267	5699.496	5799.496
12/2/2012 6:01	28.749	5723.754	5823.754
12/2/2012 7:01	28.056	5706.017	5806.017
12/2/2012 8:01	28.25	5701.023	5801.023
12/2/2012 9:01	28.274	5700.378	5800.378

12/2/2012 10:01	28.281	5699.734	5799.734
12/2/2012 11:01	28.285	5699.371	5799.371
12/2/2012 12:01	28.282	5699.456	5799.456
12/2/2012 13:01	28.28	5699.232	5799.232
12/2/2012 14:01	28.285	5699.115	5799.115
12/2/2012 15:01	28.286	5699.004	5799.004
12/2/2012 16:01	28.286	5698.854	5798.854
12/2/2012 17:01	28.285	5698.873	5798.873
12/2/2012 18:01	28.288	5698.508	5798.508
12/2/2012 19:01	28.288	5698.544	5798.544
12/2/2012 20:01	28.29	5698.48	5798.48
12/2/2012 21:01	28.289	5698.436	5798.436
12/2/2012 22:01	28.288	5698.128	5798.128
12/2/2012 23:01	28.288	5698.202	5798.202
12/3/2012 0:01	28.291	5698.254	5798.254
12/3/2012 1:01	28.293	5698.136	5798.136
12/3/2012 2:01	28.291	5698.048	5798.048
12/3/2012 3:01	28.293	5697.954	5797.954
12/3/2012 4:01	28.293	5698.096	5798.096
12/3/2012 5:01	28.292	5697.909	5797.909
12/3/2012 6:01	28.297	5697.861	5797.861
12/3/2012 7:01	28.297	5697.806	5797.806
12/3/2012 8:01	28.296	5697.567	5797.567
12/3/2012 9:01	28.296	5697.602	5797.602
12/3/2012 10:01	28.856	5720.574	5820.574
12/3/2012 11:01	28.663	5723.053	5823.053
12/3/2012 12:01	28.579	5723.971	5823.971
12/3/2012 13:01	28.486	5724.543	5824.543
12/3/2012 14:01	28.395	5725.075	5825.075
12/3/2012 15:01	28.306	5725.454	5825.454
12/3/2012 16:01	28.214	5725.847	5825.847
12/3/2012 17:01	28.306	5726.143	5826.143
12/3/2012 18:01	28.019	5726.382	5826.382
12/3/2012 19:01	27.671	5703.936	5803.936
12/3/2012 20:01	28.128	5701.26	5801.26
12/3/2012 21:01	28.234	5700.312	5800.312
12/3/2012 22:01	28.267	5699.855	5799.855
12/3/2012 23:01	28.282	5699.332	5799.332
12/4/2012 0:01	28.286	5699.313	5799.313
12/4/2012 1:01	28.29	5699.016	5799.016
12/4/2012 2:01	28.29	5698.841	5798.841
12/4/2012 3:01	28.297	5698.441	5798.441
12/4/2012 4:01	28.286	5698.898	5798.898
12/4/2012 5:01	28.287	5698.577	5798.577
12/4/2012 6:01	28.285	5699.039	5799.039
12/4/2012 7:01	28.29	5699.017	5799.017
12/4/2012 8:01	28.763	5722.69	5822.69
12/4/2012 9:01	28.616	5724.061	5824.061
12/4/2012 10:01	28.541	5724.75	5824.75
12/4/2012 11:01	28.458	5725.252	5825.252
12/4/2012 12:01	28.375	5725.671	5825.671
12/4/2012 13:01	28.296	5726.043	5826.043
12/4/2012 14:01	28.192	5726.369	5826.369
12/4/2012 15:01	28.116	5726.647	5826.647
12/4/2012 16:01	27.996	5726.881	5826.881
12/4/2012 17:01	27.92	5727.158	5827.158
12/4/2012 18:01	27.823	5727.338	5827.338
12/4/2012 19:01	27.745	5727.577	5827.577
12/4/2012 20:01	27.661	5727.771	5827.771
12/4/2012 21:01	27.603	5727.946	5827.946
12/4/2012 22:01	27.662	5704.297	5804.297
12/4/2012 23:01	28.013	5702.149	5802.149
12/5/2012 0:01	28.159	5701.436	5801.436
12/5/2012 1:01	28.216	5700.604	5800.604
12/5/2012 2:01	28.244	5700.436	5800.436
12/5/2012 3:01	28.255	5700.007	5800.007
12/5/2012 4:01	28.265	5699.728	5799.728
12/5/2012 5:01	28.271	5699.492	5799.492
12/5/2012 6:01	28.273	5699.393	5799.393
12/5/2012 7:01	28.274	5699.277	5799.277
12/5/2012 8:01	28.274	5699.178	5799.178
12/5/2012 9:01	28.28	5698.868	5798.868
12/5/2012 10:01	28.792	5723.123	5823.123
12/5/2012 11:01	28.626	5724.786	5824.786
12/5/2012 12:01	28.54	5725.547	5825.547
12/5/2012 13:01	28.453	5726.074	5826.074
12/5/2012 14:01	28.358	5726.5	5826.5
12/5/2012 15:01	28.251	5726.869	5826.869
12/5/2012 16:01	28.153	5727.165	5827.165
12/5/2012 17:01	28.045	5727.401	5827.401
12/5/2012 18:01	27.917	5727.657	5827.657
12/5/2012 19:01	27.829	5727.888	5827.888
12/5/2012 20:01	27.708	5704.501	5804.501
12/5/2012 21:01	28.073	5702.47	5802.47
12/5/2012 22:01	28.195	5701.466	5801.466
12/5/2012 23:01	28.242	5700.956	5800.956
12/6/2012 0:01	28.259	5700.652	5800.652
12/6/2012 1:01	28.27	5700.315	5800.315
12/6/2012 2:01	28.272	5700.101	5800.101
12/6/2012 3:01	28.275	5699.763	5799.763
12/6/2012 4:01	28.28	5699.546	5799.546
12/6/2012 5:01	28.278	5699.483	5799.483
12/6/2012 6:01	28.278	5699.271	5799.271
12/6/2012 7:01	28.676	5724.562	5824.562
12/6/2012 8:01	27.749	5704.034	5804.034
12/6/2012 9:01	28.252	5700.716	5800.716
12/6/2012 10:01	28.285	5700.082	5800.082
12/6/2012 11:01	28.291	5699.665	5799.665
12/6/2012 12:01	28.292	5699.574	5799.574
12/6/2012 13:01	28.292	5699.209	5799.209
12/6/2012 14:01	28.718	5724.27	5824.27
12/6/2012 15:01	28.607	5725.342	5825.342
12/6/2012 16:01	28.532	5725.931	5825.931
12/6/2012 17:01	28.447	5726.422	5826.422
12/6/2012 18:01	28.363	5726.759	5826.759
12/6/2012 19:01	28.27	5727.039	5827.039
12/6/2012 20:01	28.176	5727.377	5827.377
12/6/2012 21:01	28.07	5727.594	5827.594
12/6/2012 22:01	27.959	5727.853	5827.853
12/6/2012 23:01	27.884	5728.056	5828.056
12/7/2012 0:01	27.046	5707.818	5807.818
12/7/2012 1:01	27.924	5703.38	5803.38
12/7/2012 2:01	28.146	5701.905	5801.905
12/7/2012 3:01	28.222	5701.356	5801.356
12/7/2012 4:01	28.253	5700.939	5800.939
12/7/2012 5:01	28.261	5700.719	5800.719
12/7/2012 6:01	28.272	5700.539	5800.539
12/7/2012 7:01	28.272	5700.256	5800.256
12/7/2012 8:01	28.276	5699.914	5799.914
12/7/2012 9:01	28.279	5699.784	5799.784
12/7/2012 10:01	28.283	5699.604	5799.604
12/7/2012 11:01	28.277	5699.539	5799.539
12/7/2012 12:01	28.28	5699.482	5799.482
12/7/2012 13:01	28.283	5699.48	5799.48
12/7/2012 14:01	28.285	5725.357	5825.357
12/7/2012 15:01	28.679	5724.459	5824.459
12/7/2012 16:01	28.584	5725.355	5825.355
12/7/2012 17:01	28.504	5725.983	5825.983
12/7/2012 18:01	28.423	5726.411	5826.411
12/7/2012 19:01	28.342	5726.784	5826.784
12/7/2012 20:01	28.255	5727.07	5827.07
12/7/2012 21:01	28.162	5727.353	5827.353
12/7/2012 22:01	28.071	5727.619	5827.619
12/7/2012 23:01	27.972	5727.835	5827.835
12/8/2012 0:01	27.02	5708.049	5808.049
12/8/2012 1:01	27.946	5703.141	5803.141
12/8/2012 2:01	28.155	5702.004	5802.004
12/8/2012 3:01	28.226	5701.495	5801.495
12/8/2012 4:01	28.255	5701.119	5801.119
12/8/2012 5:01	28.266	5700.758	5800.758
12/8/2012 6:01	28.272	5700.61	5800.61
12/8/2012 7:01	28.272	5700.358	5800.358
12/8/2012 8:01	28.277	5699.948	5799.948
12/8/2012 9:01	28.773	5724.216	5824.216
12/8/2012 10:01	28.613	5725.7	5825.7
12/8/2012 11:01	28.538	5726.42	5826.42
12/8/2012 12:01	28.458	5726.889	5826.889
12/8/2012 13:01	28.367	5727.255	5827.255
12/8/2012 14:01	28.277	5727.621	5827.621
12/8/2012 15:01	28.17	5727.872	5827.872
12/8/2012 16:01	27.849	5704.148	5804.148
12/8/2012 17:01	28.163	5702.324	5802.324
12/8/2012 18:01	28.24	5701.313	5801.313
12/8/2012 19:01	28.266	5700.885	5800.885
12/8/2012 20:01	28.28	5700.496	5800.496
12/8/2012 21:01	28.28	5700.334	5800.334
12/8/2012 22:01	28.282	5700.063	5800.063
12/8/2012 23:01	28.279	5700.083	5800.083
12/9/2012 0:01	28.281	5700.007	5800.007
12/9/2012 1:01	28.282	5699.768	5799.768
12/9/2012 2:01	28.285	5699.649	5799.649
12/9/2012 3:01	28.287	5699.437	5799.437
12/9/2012 4:01	28.848	5722.91	5822.91
12/9/2012 5:01	28.661	5724.989	5824.989
12/9/2012 6:01	28.575	5725.778	5825.778
12/9/2012 7:01	28.491	5726.281	5826.281
12/9/2012 8:01	28.128	5702.055	5802.055
12/9/2012 9:01	28.261	5700.893	5800.893
12/9/2012 10:01	28.284	5700.371	5800.371
12/9/2012 11:01	28.292	5700.028	5800.028
12/9/2012 12:01	28.293	5699.518	5799.518
12/9/2012 13:01	28.295	5699.339	5799.339
12/9/2012 14:01	28.296	5699.249	5799.249
12/9/2012 15:01	28.29	5699.102	5799.102
12/9/2012 16:01	28.291	5698.901	5798.901
12/9/2012 17:01	28.293	5698.882	5798.882
12/9/2012 18:01	28.291	5698.667	5798.667
12/9/2012 19:01	28.294	5698.638	5798.638
12/9/2012 20:01	28.296	5698.396	5798.396
12/9/2012 21:01	28.533	5731.407	5831.407
12/9/2012 22:01	28.687	5723.677	5823.677
12/9/2012 23:01	28.597	5724.658	5824.658
12/10/2012 0:01	27.82	5703.237	5803.237
12/10/2012 1:01	28.251	5700.458	5800.458
12/10/2012 2:01	28.288	5699.828	5799.828
12/10/2012 3:01	28.295	5699.47	5799.47
12/10/2012 4:01	28.3	5699.152	5799.152
12/10/2012 5:01	28.296	5699.227	5799.227
12/10/2012 6:01	28.293	5699.027	5799.027
12/10/2012 7:01	28.298	5698.769	5798.769
12/10/2012 8:01	28.296	5698.625	5798.625
12/10/2012 9:01	28.295	5698.41	5798.41
12/10/2012 10:01	28.296	5698.425	5798.425
12/10/2012 11:01	28.294	5698.51	5798.51
12/10/2012 12:01	28.294	5698.483	5798.483
12/10/2012 13:01	28.292	5698.418	5798.418
12/10/2012 14:01	28.81	5721.592	5821.592
12/10/2012 15:01	28.639	5723.605	5823.605
12/10/2012 16:01	28.56	5724.429	5824.429
12/10/2012 17:01	28.48	5724.994	5824.994
12/10/2012 18:01	28.404	5725.457	5825.457
12/10/2012 19:01	28.309	5725.832	5825.832
12/10/2012 20:01	28.234	5726.142	5826.142
12/10/2012 21:01	28.147	5726.428	5826.428
12/10/2012 22:01	28.059	5726.678	5826.678
12/10/2012 23:01	27.972	5726.933	5826.933
12/11/2012 0:01	27.499	5705.398	5805.398
12/11/2012 1:01	28.047	5702.28	5802.28
12/11/2012 2:01	28.206	5701.175	5801.175
12/11/2012 3:01	28.253	5700.79	5800.79
12/11/2012 4:01	28.271	5700.327	5800.327
12/11/2012 5:01	28.277	5700.169	5800.169
12/11/2012 6:01	28.282	5699.939	5799.939
12/11/2012 7:01	28.283	5699.588	5799.588
12/11/2012 8:01	28.284	5699.546	5799.546
12/11/2012 9:01	28.283	5699.692	5799.692
12/11/2012 10:01	28.672	5724.174	5824.174
12/11/2012 11:01	28.571	5725.166	5825.166
12/11/2012 12:01	28.493	5725.766	5825.766
12/11/2012 13:01	28.158	5701.906	5801.906
12/11/2012 14:01	28.27	5700.59	5800.59
12/11/2012 15:01	28.29	5700.337	5800.337
12/11/2012 16:01	28.293	5699.782	5799.782
12/11/2012 17:01	28.295	5699.542	5799.542
12/11/2012 18:01	28.293	5699.48	5799.48
12/11/2012 19:01	28.293	5699.304	5799.304
12/11/2012 20:01	28.292	5699.242	5799.242
12/11/2012 21:01	28.291	5698.957	5798.957
12/11/2012 22:01	28.693	5723.553	5823.553
12/11/2012 23:01	28.591	5724.637	5824.637
12/12/2012 0:01	28.511	5725.244	5825.244
12/12/2012 1:01	28.182	5701.538	5801.538
12/12/2012 2:01	28.782	5723.418	5823.418
12/12/2012 3:01	28.624	5725.249	5825.249
12/12/2012 4:01	28.539	5725.937	5825.937
12/12/2012 5:01	28.458	5726.336	5826.336
12/12/2012 6:01	28.374	5726.714	5826.714
12/12/2012 7:01	27.766	5704.272	5804.272
12/12/2012 8:01	28.209	5702.022	5802.022
12/12/2012 9:01	28.276	5700.985	5800.985
12/12/2012 10:01	28.292	5700.444	5800.444
12/12/2012 11:01	28.293	5699.941	5799.941
12/12/2012 12:01	28.818	5723.058	5823.058
12/12/2012 13:01	28.65	5725.199	5825.199
12/12/2012 14:01	28.569	5725.958	5825.958
12/12/2012 15:01	28.489	5726.454	5826.454
12/12/2012 16:01	28.405	5726.833	5826.833
12/12/2012 17:01	28.321	5727.188	5827.188
12/12/2012 18:01	28.241	5727.451	5827.451
12/12/2012 19:01	28.146	5727.651	5827.651
12/12/2012 20:01	28.057	5727.842	5827.842
12/12/2012 21:01	27.989	5728.013	5828.013
12/12/2012 22:01	27.907	5728.222	5828.222
12/12/2012 23:01	27.807	5728.36	5828.36
12/13/2012 0:01	26.852	5708.776	5808.776
12/13/2012 1:01	27.846	5704.096	5804.096
12/13/2012 2:01	28.104	5702.647	5802.647
12/13/2012 3:01	28.197	5701.952	5801.952
12/13/2012 4:01	28.237	5701.647	5801.647
12/13/2012 5:01	28.252	5701.202	5801.202
12/13/2012 6:01	28.262	5700.957	5800.957
12/13/2012 7:01	28.269	5700.639	5800.639
12/13/2012 8:01	28.27	5700.46	5800.46
12/13/2012 9:01	28.274	5700.39	5800.39
12/13/2012 10:01	28.274	5700.193	5800.193
12/13/2012 11:01	28.277	5699.892	5799.892
12/13/2012 12:01	28.277	5699.827	5799.827
12/13/2012 13:01	28.658	5724.835	5824.835
12/13/2012 14:01	28.564	5725.813	5825.813
12/13/2012 15:01	28.48	5726.406	5826.406
12/13/2012 16:01	28.391	5726.854	5826.854
12/13/2012 17:01	28.294	5727.178	5827.178
12/13/2012 18:01	28.199	5727.49	5827.49
12/13/2012 19:01	28.113	5727.764	5827.764
12/13/2012 20:01	28.015	5727.991	5827.991
12/13/2012 21:01	27.898	5728.214	5828.214
12/13/2012 22:01	27.855	5728.39	5828.39
12/13/2012 23:01	27.762	5728.573	5828.573
12/14/2012 0:01	27.678	5728.742	5828.742
12/14/2012 1:01	27.619	5728.864	5828.864
12/14/2012 2:01	27.557	5729.1	5829.1
12/14/2012 3:01	27.499	5729.251	5829.251
12/14/2012 4:01	27.445	5729.427	5829.427
12/14/2012 5:01	27.403	5708.024	5808.024
12/14/2012 6:01	27.803	5704.594	5804.594
12/14/2012 7:01	28.024	5703.455	5803.455
12/14/2012 8:01	28.137	5702.878	5802.878
12/14/2012 9:01	28.184	5702.269	5802.269
12/14/2012 10:01	28.713	5724.919	5824.919
12/14/2012 11:01	28.543	5727.339	5827.339
12/14/2012 12:01	28.45	5728.005	5828.005
12/14/2012 13:01	28.353	5728.478	5828.478
12/14/2012 14:01	28.256	5728.793	5828.793
12/14/2012 15:01	28.156	5729.075	5829.075
12/14/2012 16:01	28.059	5729.331	5829.331
12/14/2012 17:01	27.973	5729.523	5829.523
12/14/2012 18:01	27.857	5729.672	5829.672
12/14/2012 19:01	27.807	5729.803	5829.803
12/14/2012 20:01	27.684	5729.951	5829.951
12/14/2012 21:01	27.604	5730.062	5830.062
12/14/2012 22:01	27.591	5707.356	5807.356
12/14/2012 23:01	27.915	5704.621	5804.621
12/15/2012 0:01	28.094	5703.692	5803.692
12/15/2012 1:01	28.174	5703.076	5803.076
12/15/2012 2:01	28.207	5702.637	5802.637
12/15/2012 3:01	28.227	5702.282	5802.282
12/15/2012 4:01	28.238	5701.994	5801.994
12/15/2012 5:01	28.244	5701.761	5801.761
12/15/2012 6:01	28.251	5701.701	5801.701
12/15/2012 7:01	28.732	5724.205	5824.205
12/15/2012 8:01	28.594	5726.702	5826.702
12/15/2012 9:01	28.505	5727.519	5827.519
12/15/2012 10:01	28.418	5728.024	5828.024
12/15/2012 11:01	28.323	5728.396	5828.396
12/15/2012 12:01	28.247	5728.713	5828.713
12/15/2012 13:01	27.935	5704.958	5804.958
12/15/2012 14:01	28.182	5703.259	5803.259
12/15/2012 15:01	28.24	5702.606	5802.606
12/15/2012 16:01	28.26	5702.183	5802.183
12/15/2012 17:01	28.268	5701.773	5801.773
12/15/2012 18:01	28.271	5701.523	5801.523
12/15/2012 19:01	28.274	5701.42	5801.42
12/15/2012 20:01	28.275	5701.211	5801.211
12/15/2012 21:01	28.271	5701.06	5801.06
12/15/2012 22:01	28.277	5700.818	5800.818
12/15/2012 23:01	28.276	5700.735	5800.735
12/16/2012 0:01	28.279	5700.564	5800.564
12/16/2012 1:01	28.279	5700.431	5800.431
12/16/2012 2:01	28.753	5724.047	5824.047
12/16/2012 3:01	28.619	5725.725	5825.725
12/16/2012 4:01	28.528	5726.489	5826.489
12/16/2012 5:01	28.432	5726.997	5826.997
12/16/2012 6:01	28.337	5727.45	5827.45
12/16/2012 7:01	28.249	5727.806	5827.806
12/16/2012 8:01	28.169	5708.37	5808.37
12/16/2012 9:01	28.022	5704.026	5804.026
12/16/2012 10:01	28.205	5702.63	5802.63
12/16/2012 11:01	28.256	5701.918	5801.918
12/16/2012 12:01	28.274	5701.425	5801.425
12/16/2012 13:01	28.281	5700.985	5800.985
12/16/2012 14:01	28.282	5700.878	5800.878
12/16/2012 15:01	28.288	5700.584	5800.584
12/16/2012 16:01	28.284	5700.434	5800.434
12/16/2012 17:01	28.285	5700.089	5800.089
12/16/2012 18:01	28.285	5700.021	5800.021
12/16/2012 19:01	28.288	5700.166	5800.166
12/16/2012 20:01	28.287	5699.903	5799.903
12/16/2012 21:01	28.801	5723.039	5823.039
12/16/2012 22:01	28.633	5725.158	5825.158
12/16/2012 23:01	28.545	5725.95	5825.95
12/17/2012 0:01	28.45	5726.491	5826.491
12/17/2012 1:01	28.012	5703.366	5803.366
12/17/2012 2:01	28.246	5701.683	5801.683
12/17/2012 3:01	28.281	5701.043	5801.043
12/17/2012 4:01	28.29	5700.533	5800.533
12/17/2012 5:01	28.293	5700.302	5800.302
12/17/2012 6:01	28.295	5700.075	5800.075
12/17/2012 7:01	28.295	5700.046	5800.046
12/17/2012 8:01	28.295	5699.778	5799.778
12/17/2012 9:01	28.294	5699.731	5799.731
12/17/2012 10:01	28.701	5724.269	5824.269
12/17/2012 11:01	28.593	5725.432	5825.432
12/17/2012 12:01	28.508	5726.089	5826.089
12/17/2012 13:01	28.426	5726.568	5826.568
12/17/2012 14:01	28.351	5726.967	5826.967
12/17/2012 15:01	28.258	5727.305	5827.305
12/17/2012 16:01	28.171	5727.601	5827.601
12/17/2012 17:01	28.078	5727.875	5827.875
12/17/2012 18:01	27.981	5728.092	5828.092
12/17/2012 19:01	27.897	5728.342	5828.342
12/17/2012 20:01	27.821	5728.534	5828.534
12/17/2012 21:01	27.763	5728.728	5828.728
12/17/2012 22:01	27.513	5706.805	5806.805
12/17/2012 23:01	27.968	5703.906	5803.906
12/18/2012 0:01	28.145	5703.072	5803.072
12/18/2012 1:01	28.216	5702.433	5802.433
12/18/2012 2:01	28.245	5702.011	5802.011
12/18/2012 3:01	28.261	5701.653	5801.653
12/18/2012 4:01	28.268	5701.353	5801.353
12/18/2012 5:01	28.272	5701.083	5801.083
12/18/2012 6:01	28.271	5700.928	5800.928
12/18/2012 7:01	28.275	5700.85	5800.85
12/18/2012 8:01	28.279	5700.641	5800.641
12/18/2012 9:01	28.279	5700.609	5800.609
12/18/2012 10:01	28.279	5700.244	5800.244

12/18/2012 11:01	28.725	5724.34	5824.34
12/18/2012 12:01	28.593	5725.758	5825.758
12/18/2012 13:01	28.507	5726.455	5826.455
12/18/2012 14:01	28.421	5726.966	5826.966
12/18/2012 15:01	28.335	5727.331	5827.331
12/18/2012 16:01	28.255	5727.707	5827.707
12/18/2012 17:01	28.147	5727.988	5827.988
12/18/2012 18:01	28.071	5728.271	5828.271
12/18/2012 19:01	27.989	5728.508	5828.508
12/18/2012 20:01	27.902	5728.703	5828.703
12/18/2012 21:01	27.823	5728.958	5828.958
12/18/2012 22:01	27.746	5729.1	5829.1
12/18/2012 23:01	27.676	5729.313	5829.313
12/19/2012 0:01	27.782	5705.48	5805.48
12/19/2012 1:01	28.061	5703.816	5803.816
12/19/2012 2:01	28.177	5703.128	5803.128
12/19/2012 3:01	28.22	5702.717	5802.717
12/19/2012 4:01	28.241	5702.253	5802.253
12/19/2012 5:01	28.255	5701.806	5801.806
12/19/2012 6:01	28.261	5701.849	5801.849
12/19/2012 7:01	28.264	5701.5	5801.5
12/19/2012 8:01	28.267	5701.504	5801.504
12/19/2012 9:01	28.271	5701.079	5801.079
12/19/2012 10:01	28.278	5700.894	5800.894
12/19/2012 11:01	28.275	5700.934	5800.934
12/19/2012 12:01	28.776	5723.75	5823.75
12/19/2012 13:01	28.608	5725.863	5825.863
12/19/2012 14:01	28.527	5726.652	5826.652
12/19/2012 15:01	28.438	5727.109	5827.109
12/19/2012 16:01	28.351	5727.533	5827.533
12/19/2012 17:01	28.264	5727.83	5827.83
12/19/2012 18:01	28.19	5728.119	5828.119
12/19/2012 19:01	28.072	5728.36	5828.36
12/19/2012 20:01	27.994	5728.574	5828.574
12/19/2012 21:01	27.898	5728.762	5828.762
12/19/2012 22:01	27.797	5728.944	5828.944
12/19/2012 23:01	27.748	5729.137	5829.137
12/20/2012 0:01	26.95	5710.357	5810.357
12/20/2012 1:01	27.803	5706.299	5806.299
12/20/2012 2:01	28.057	5704.918	5804.918
12/20/2012 3:01	28.561	5727.235	5827.235
12/20/2012 4:01	28.426	5728.297	5828.297
12/20/2012 5:01	28.327	5728.742	5828.742
12/20/2012 6:01	28.235	5729.029	5829.029
12/20/2012 7:01	27.354	5708.541	5808.541
12/20/2012 8:01	28.074	5704.638	5804.638
12/20/2012 9:01	28.202	5703.474	5803.474
12/20/2012 10:01	28.242	5703.038	5803.038
12/20/2012 11:01	28.258	5702.294	5802.294
12/20/2012 12:01	28.669	5726.826	5826.826
12/20/2012 13:01	28.553	5727.852	5827.852
12/20/2012 14:01	28.473	5728.335	5828.335
12/20/2012 15:01	28.384	5728.691	5828.691
12/20/2012 16:01	28.296	5728.973	5828.973
12/20/2012 17:01	28.195	5729.239	5829.239
12/20/2012 18:01	28.115	5729.413	5829.413
12/20/2012 19:01	28.023	5729.579	5829.579
12/20/2012 20:01	27.934	5729.752	5829.752
12/20/2012 21:01	27.859	5729.916	5829.916
12/20/2012 22:01	27.794	5730.092	5830.092
12/20/2012 23:01	27.691	5730.205	5830.205
12/21/2012 0:01	26.892	5711.854	5811.854
12/21/2012 1:01	27.779	5706.014	5806.014
12/21/2012 2:01	28.035	5704.582	5804.582
12/21/2012 3:01	28.15	5703.781	5803.781
12/21/2012 4:01	28.203	5703.178	5803.178
12/21/2012 5:01	28.229	5702.842	5802.842
12/21/2012 6:01	28.244	5702.372	5802.372
12/21/2012 7:01	28.251	5702.359	5802.359
12/21/2012 8:01	28.259	5702.073	5802.073
12/21/2012 9:01	28.261	5701.722	5801.722
12/21/2012 10:01	28.261	5701.661	5801.661
12/21/2012 11:01	28.267	5701.301	5801.301
12/21/2012 12:01	28.267	5701.168	5801.168
12/21/2012 13:01	28.271	5701.163	5801.163
12/21/2012 14:01	28.677	5725.793	5825.793
12/21/2012 15:01	28.567	5726.906	5826.906
12/21/2012 16:01	28.48	5727.512	5827.512
12/21/2012 17:01	28.396	5727.909	5827.909
12/21/2012 18:01	28.304	5728.251	5828.251
12/21/2012 19:01	28.209	5728.53	5828.53
12/21/2012 20:01	28.117	5728.858	5828.858
12/21/2012 21:01	28.019	5729.063	5829.063
12/21/2012 22:01	27.915	5729.298	5829.298
12/21/2012 23:01	27.858	5729.487	5829.487
12/22/2012 0:01	27.779	5729.706	5829.706
12/22/2012 1:01	27.668	5729.829	5829.829
12/22/2012 2:01	27.593	5730.028	5830.028
12/22/2012 3:01	27.54	5730.169	5830.169
12/22/2012 4:01	27.493	5730.343	5830.343
12/22/2012 5:01	27.428	5730.463	5830.463
12/22/2012 6:01	27.622	5707.408	5807.408
12/22/2012 7:01	27.914	5704.922	5804.922
12/22/2012 8:01	28.08	5704.086	5804.086
12/22/2012 9:01	28.161	5703.63	5803.63
12/22/2012 10:01	28.202	5702.934	5802.934
12/22/2012 11:01	28.224	5702.791	5802.791
12/22/2012 12:01	28.239	5702.395	5802.395
12/22/2012 13:01	28.251	5702.156	5802.156
12/22/2012 14:01	28.254	5701.958	5801.958
12/22/2012 15:01	28.257	5701.845	5801.845
12/22/2012 16:01	28.262	5701.584	5801.584
12/22/2012 17:01	28.266	5701.498	5801.498
12/22/2012 18:01	28.269	5701.126	5801.126
12/22/2012 19:01	28.269	5701.108	5801.108
12/22/2012 20:01	28.272	5701.016	5801.016
12/22/2012 21:01	28.273	5700.896	5800.896
12/22/2012 22:01	28.274	5700.657	5800.657
12/22/2012 23:01	28.274	5700.793	5800.793
12/23/2012 0:01	28.28	5700.644	5800.644
12/23/2012 1:01	28.28	5700.573	5800.573
12/23/2012 2:01	28.285	5700.515	5800.515
12/23/2012 3:01	28.283	5700.331	5800.331
12/23/2012 4:01	28.284	5700.291	5800.291
12/23/2012 5:01	28.669	5724.739	5824.739
12/23/2012 6:01	28.562	5725.896	5825.896
12/23/2012 7:01	27.582	5707.081	5807.081
12/23/2012 8:01	28.224	5702.235	5802.235
12/23/2012 9:01	28.279	5701.43	5801.43
12/23/2012 10:01	28.291	5700.872	5800.872
12/23/2012 11:01	28.295	5700.649	5800.649
12/23/2012 12:01	28.297	5700.313	5800.313
12/23/2012 13:01	28.295	5700.238	5800.238
12/23/2012 14:01	28.295	5700.12	5800.12
12/23/2012 15:01	28.3	5699.619	5799.619
12/23/2012 16:01	28.294	5699.648	5799.648
12/23/2012 17:01	28.296	5699.793	5799.793
12/23/2012 18:01	28.294	5699.63	5799.63
12/23/2012 19:01	28.298	5699.636	5799.636
12/23/2012 20:01	28.298	5699.428	5799.428
12/23/2012 21:01	28.298	5699.39	5799.39
12/23/2012 22:01	28.3	5699.159	5799.159
12/23/2012 23:01	28.298	5699.339	5799.339
12/24/2012 0:01	28.297	5699.241	5799.241
12/24/2012 1:01	28.295	5699.042	5799.042
12/24/2012 2:01	28.301	5699.112	5799.112
12/24/2012 3:01	28.301	5699.001	5799.001
12/24/2012 4:01	28.301	5699.015	5799.015
12/24/2012 5:01	28.298	5698.94	5798.94
12/24/2012 6:01	28.302	5698.963	5798.963
12/24/2012 7:01	28.786	5722.416	5822.416
12/24/2012 8:01	28.626	5724.156	5824.156
12/24/2012 9:01	28.54	5724.921	5824.921
12/24/2012 10:01	28.45	5725.526	5825.526
12/24/2012 11:01	28.368	5726.046	5826.046
12/24/2012 12:01	28.285	5726.438	5826.438
12/24/2012 13:01	28.19	5726.811	5826.811
12/24/2012 14:01	28.109	5727.142	5827.142
12/24/2012 15:01	28.013	5727.443	5827.443
12/24/2012 16:01	27.922	5727.676	5827.676
12/24/2012 17:01	27.943	5703.915	5803.915
12/24/2012 18:01	28.186	5702.367	5802.367
12/24/2012 19:01	28.253	5701.566	5801.566
12/24/2012 20:01	28.275	5701.231	5801.231
12/24/2012 21:01	28.286	5700.628	5800.628
12/24/2012 22:01	28.291	5700.49	5800.49
12/24/2012 23:01	28.29	5700.305	5800.305
12/25/2012 0:01	28.292	5700.175	5800.175
12/25/2012 1:01	28.294	5700.013	5800.013
12/25/2012 2:01	28.293	5699.925	5799.925
12/25/2012 3:01	28.296	5699.687	5799.687
12/25/2012 4:01	28.293	5699.614	5799.614
12/25/2012 5:01	28.296	5699.414	5799.414
12/25/2012 6:01	28.294	5699.457	5799.457
12/25/2012 7:01	28.296	5699.356	5799.356
12/25/2012 8:01	28.299	5699.27	5799.27
12/25/2012 9:01	28.294	5698.921	5798.921
12/25/2012 10:01	28.298	5698.99	5798.99
12/25/2012 11:01	28.297	5698.839	5798.839
12/25/2012 12:01	28.3	5698.807	5798.807
12/25/2012 13:01	28.668	5723.777	5823.777
12/25/2012 14:01	28.57	5724.729	5824.729
12/25/2012 15:01	28.485	5725.359	5825.359
12/25/2012 16:01	28.399	5725.882	5825.882
12/25/2012 17:01	28.317	5726.282	5826.282
12/25/2012 18:01	28.23	5726.614	5826.614
12/25/2012 19:01	28.131	5726.868	5826.868
12/25/2012 20:01	28.072	5727.14	5827.14
12/25/2012 21:01	27.97	5727.44	5827.44
12/25/2012 22:01	27.883	5727.64	5827.64
12/25/2012 23:01	27.81	5727.84	5827.84
12/26/2012 0:01	26.783	5708.919	5808.919
12/26/2012 1:01	27.912	5703.944	5803.944
12/26/2012 2:01	28.145	5702.688	5802.688
12/26/2012 3:01	28.225	5701.93	5801.93
12/26/2012 4:01	28.255	5701.362	5801.362
12/26/2012 5:01	28.27	5701.151	5801.151
12/26/2012 6:01	28.276	5700.724	5800.724
12/26/2012 7:01	28.281	5700.485	5800.485
12/26/2012 8:01	28.284	5700.421	5800.421
12/26/2012 9:01	28.285	5700.051	5800.051
12/26/2012 10:01	28.286	5700.097	5800.097
12/26/2012 11:01	28.287	5699.886	5799.886
12/26/2012 12:01	28.286	5699.904	5799.904
12/26/2012 13:01	28.289	5699.756	5799.756
12/26/2012 14:01	28.672	5724.503	5824.503
12/26/2012 15:01	28.565	5725.585	5825.585
12/26/2012 16:01	28.481	5726.206	5826.206
12/26/2012 17:01	28.398	5726.649	5826.649
12/26/2012 18:01	28.312	5727.054	5827.054
12/26/2012 19:01	28.221	5727.343	5827.343
12/26/2012 20:01	28.131	5727.658	5827.658
12/26/2012 21:01	28.053	5727.861	5827.861
12/26/2012 22:01	27.97	5728.104	5828.104
12/26/2012 23:01	27.872	5728.319	5828.319
12/27/2012 0:01	27.155	5707.867	5807.867
12/27/2012 1:01	27.95	5704.014	5804.014
12/27/2012 2:01	28.156	5703.01	5803.01
12/27/2012 3:01	28.226	5702.35	5802.35
12/27/2012 4:01	28.256	5701.857	5801.857
12/27/2012 5:01	28.266	5701.617	5801.617
12/27/2012 6:01	28.272	5701.181	5801.181
12/27/2012 7:01	28.278	5701.027	5801.027
12/27/2012 8:01	28.755	5724.538	5824.538
12/27/2012 9:01	28.587	5726.164	5826.164
12/27/2012 10:01	28.509	5726.881	5826.881
12/27/2012 11:01	28.428	5727.361	5827.361
12/27/2012 12:01	28.332	5727.751	5827.751
12/27/2012 13:01	28.258	5728.045	5828.045
12/27/2012 14:01	28.169	5728.396	5828.396
12/27/2012 15:01	28.069	5728.591	5828.591
12/27/2012 16:01	27.99	5728.807	5828.807
12/27/2012 17:01	27.884	5729.008	5829.008
12/27/2012 18:01	27.645	5706.475	5806.475
12/27/2012 19:01	28.045	5703.879	5803.879
12/27/2012 20:01	28.187	5702.976	5802.976
12/27/2012 21:01	28.242	5702.372	5802.372
12/27/2012 22:01	28.256	5701.765	5801.765
12/27/2012 23:01	28.267	5701.731	5801.731
12/28/2012 0:01	28.272	5701.422	5801.422
12/28/2012 1:01	28.277	5701.243	5801.243
12/28/2012 2:01	28.278	5700.924	5800.924
12/28/2012 3:01	28.277	5701.031	5801.031
12/28/2012 4:01	28.28	5700.748	5800.748
12/28/2012 5:01	28.71	5724.892	5824.892
12/28/2012 6:01	28.578	5726.214	5826.214
12/28/2012 7:01	27.643	5707.672	5807.672
12/28/2012 8:01	28.218	5702.591	5802.591
12/28/2012 9:01	28.278	5701.585	5801.585
12/28/2012 10:01	28.29	5700.933	5800.933
12/28/2012 11:01	28.7	5725.5	5825.5
12/28/2012 12:01	28.583	5726.585	5826.585
12/28/2012 13:01	28.504	5727.155	5827.155
12/28/2012 14:01	28.414	5727.577	5827.577
12/28/2012 15:01	28.325	5727.908	5827.908
12/28/2012 16:01	28.245	5728.158	5828.158
12/28/2012 17:01	28.159	5728.411	5828.411
12/28/2012 18:01	28.081	5728.65	5828.65
12/28/2012 19:01	27.996	5728.848	5828.848
12/28/2012 20:01	27.899	5729.023	5829.023
12/28/2012 21:01	27.842	5729.173	5829.173
12/28/2012 22:01	27.445	5707.716	5807.716
12/28/2012 23:01	27.947	5704.454	5804.454
12/29/2012 0:01	28.144	5703.25	5803.25
12/29/2012 1:01	28.218	5702.522	5802.522
12/29/2012 2:01	28.25	5702.175	5802.175
12/29/2012 3:01	28.262	5701.909	5801.909
12/29/2012 4:01	28.268	5701.34	5801.34
12/29/2012 5:01	28.274	5701.409	5801.409
12/29/2012 6:01	28.276	5701.079	5801.079
12/29/2012 7:01	28.279	5700.755	5800.755
12/29/2012 8:01	28.648	5725.984	5825.984
12/29/2012 9:01	28.548	5726.846	5826.846
12/29/2012 10:01	28.472	5727.403	5827.403
12/29/2012 11:01	28.389	5727.755	5827.755
12/29/2012 12:01	28.3	5728.114	5828.114
12/29/2012 13:01	27.285	5707.941	5807.941
12/29/2012 14:01	28.09	5703.847	5803.847
12/29/2012 15:01	28.232	5702.436	5802.436
12/29/2012 16:01	28.269	5701.921	5801.921
12/29/2012 17:01	28.282	5701.51	5801.51
12/29/2012 18:01	28.283	5701.402	5801.402
12/29/2012 19:01	28.284	5700.971	5800.971
12/29/2012 20:01	28.286	5700.757	5800.757
12/29/2012 21:01	28.288	5700.653	5800.653
12/29/2012 22:01	28.287	5700.411	5800.411
12/29/2012 23:01	28.287	5700.255	5800.255
12/30/2012 0:01	28.288	5700.071	5800.071
12/30/2012 1:01	28.292	5699.844	5799.844
12/30/2012 2:01	28.778	5723.731	5823.731
12/30/2012 3:01	28.617	5725.497	5825.497
12/30/2012 4:01	28.535	5726.281	5826.281
12/30/2012 5:01	28.451	5726.82	5826.82
12/30/2012 6:01	28.376	5727.293	5827.293
12/30/2012 7:01	27.617	5705.951	5805.951
12/30/2012 8:01	28.168	5702.719	5802.719
12/30/2012 9:01	28.26	5701.701	5801.701
12/30/2012 10:01	28.289	5701.122	5801.122
12/30/2012 11:01	28.294	5700.679	5800.679
12/30/2012 12:01	28.3	5700.617	5800.617
12/30/2012 13:01	28.296	5700.375	5800.375
12/30/2012 14:01	28.295	5700.118	5800.118
12/30/2012 15:01	28.297	5700.031	5800.031
12/30/2012 16:01	28.297	5699.672	5799.672
12/30/2012 17:01	28.298	5699.907	5799.907
12/30/2012 18:01	28.297	5699.608	5799.608
12/30/2012 19:01	28.294	5699.627	5799.627
12/30/2012 20:01	28.298	5699.417	5799.417
12/30/2012 21:01	28.297	5699.31	5799.31
12/30/2012 22:01	28.301	5699.32	5799.32
12/30/2012 23:01	28.674	5724.369	5824.369
12/31/2012 0:01	28.58	5725.335	5825.335
12/31/2012 1:01	28.14	5702.205	5802.205
12/31/2012 2:01	28.286	5700.64	5800.64
12/31/2012 3:01	28.302	5699.916	5799.916
12/31/2012 4:01	28.306	5699.672	5799.672
12/31/2012 5:01	28.306	5699.714	5799.714
12/31/2012 6:01	28.305	5699.35	5799.35
12/31/2012 7:01	28.752	5723.927	5823.927
12/31/2012 8:01	28.618	5725.23	5825.23
12/31/2012 9:01	28.539	5725.944	5825.944
12/31/2012 10:01	28.466	5726.385	5826.385
12/31/2012 11:01	28.38	5726.809	5826.809
12/31/2012 12:01	28.304	5727.138	5827.138
12/31/2012 13:01	28.229	5727.45	5827.45
12/31/2012 14:01	28.126	5727.682	5827.682
12/31/2012 15:01	28.043	5727.933	5827.933
12/31/2012 16:01	27.95	5728.158	5828.158
12/31/2012 17:01	27.878	5704.306	5804.306
12/31/2012 18:01	28.164	5702.605	5802.605
12/31/2012 19:01	28.243	5701.736	5801.736
12/31/2012 20:01	28.271	5701.312	5801.312
12/31/2012 21:01	28.281	5700.863	5800.863
12/31/2012 22:01	28.283	5700.838	5800.838
12/31/2012 23:01	28.289	5700.515	5800.515
1/1/2013 0:01	28.29	5700.227	5800.227
1/1/2013 1:01	28.29	5700.079	5800.079
1/1/2013 2:01	28.291	5699.977	5799.977
1/1/2013 3:01	28.29	5699.736	5799.736
1/1/2013 4:01	28.76	5723.999	5823.999
1/1/2013 5:01	28.67	5724.853	5824.853
1/1/2013 6:01	28.571	5725.729	5825.729
1/1/2013 7:01	28.491	5726.367	5826.367
1/1/2013 8:01	28.123	5702.742	5802.742
1/1/2013 9:01	28.265	5701.506	5801.506
1/1/2013 10:01	28.832	5723.642	5823.642
1/1/2013 11:01	28.657	5725.832	5825.832
1/1/2013 12:01	28.567	5726.574	5826.574
1/1/2013 13:01	28.486	5727.011	5827.011
1/1/2013 14:01	28.403	5727.402	5827.402
1/1/2013 15:01	28.327	5727.67	5827.67
1/1/2013 16:01	28.23	5727.936	5827.936
1/1/2013 17:01	28.153	5728.174	5828.174
1/1/2013 18:01	28.076	5728.389	5828.389
1/1/2013 19:01	27.982	5728.596	5828.596
1/1/2013 20:01	27.834	5704.776	5804.776
1/1/2013 21:01	28.148	5703.093	5803.093
1/1/2013 22:01	28.238	5702.183	5802.183
1/1/2013 23:01	28.266	5701.622	5801.622
1/2/2013 0:01	28.278	5701.205	5801.205
1/2/2013 1:01	28.283	5700.819	5800.819
1/2/2013 2:01	28.285	5700.696	5800.696
1/2/2013 3:01	28.288	5700.429	5800.429
1/2/2013 4:01	28.289	5700.388	5800.388
1/2/2013 5:01	28.287	5700.036	5800.036
1/2/2013 6:01	28.836	5723.301	5823.301
1/2/2013 7:01	28.648	5725.512	5825.512
1/2/2013 8:01	28.558	5726.33	5826.33
1/2/2013 9:01	28.231	5702.065	5802.065
1/2/2013 10:01	28.289	5701.125	5801.125
1/2/2013 11:01	28.301	5700.295	5800.295
1/2/2013 12:01	28.302	5700.169	5800.169
1/2/2013 13:01	28.813	5722.895	5822.895
1/2/2013 14:01	28.68	5725.388	5825.388
1/2/2013 15:01	28.588	5726.18	5826.18
1/2/2013 16:01	28.513	5726.75	5826.75
1/2/2013 17:01	28.422	5727.157	5827.157
1/2/2013 18:01	28.341	5727.505	5827.505
1/2/2013 19:01	28.255	5727.753	5827.753
1/2/2013 20:01	28.171	5728.06	5828.06
1/2/2013 21:01	28.092	5728.288	5828.288
1/2/2013 22:01	28.009	5728.463	5828.463
1/2/2013 23:01	27.919	5728.64	5828.64
1/3/2013 0:01	27.058	5708.54	5808.54
1/3/2013 1:01	27.932	5704.223	5804.223
1/3/2013 2:01	28.155	5702.979	5802.979
1/3/2013 3:01	28.228	5702.276	5802.276
1/3/2013 4:01	28.258	5701.762	5801.762
1/3/2013 5:01	28.271	5701.315	5801.315
1/3/2013 6:01	28.279	5701.029	5801.029
1/3/2013 7:01	28.282	5700.881	5800.881
1/3/2013 8:01	28.284	5700.666	5800.666
1/3/2013 9:01	28.287	5700.465	5800.465
1/3/2013 10:01	28.287	5700.148	5800.148
1/3/2013 11:01	28.67	5725.43	5825.43

1/3/2013 12:01	28.574	5726.342	5826.342
1/3/2013 13:01	28.496	5726.905	5826.905
1/3/2013 14:01	28.409	5727.363	5827.363
1/3/2013 15:01	28.326	5727.713	5827.713
1/3/2013 16:01	28.247	5728.01	5828.01
1/3/2013 17:01	28.138	5728.248	5828.248
1/3/2013 18:01	28.075	5728.47	5828.47
1/3/2013 19:01	27.987	5728.698	5828.698
1/3/2013 20:01	27.876	5728.945	5828.945
1/3/2013 21:01	27.825	5729.119	5829.119
1/3/2013 22:01	26.8	5709.844	5809.844
1/3/2013 23:01	27.86	5704.648	5804.648
1/4/2013 0:01	28.109	5703.431	5803.431
1/4/2013 1:01	28.2	5702.571	5802.571
1/4/2013 2:01	28.24	5702.062	5802.062
1/4/2013 3:01	28.257	5701.637	5801.637
1/4/2013 4:01	28.265	5701.315	5801.315
1/4/2013 5:01	28.272	5701.209	5801.209
1/4/2013 6:01	28.277	5700.64	5800.64
1/4/2013 7:01	28.279	5700.443	5800.443
1/4/2013 8:01	28.281	5700.551	5800.551
1/4/2013 9:01	28.284	5700.188	5800.188
1/4/2013 10:01	28.703	5725.276	5825.276
1/4/2013 11:01	28.584	5726.39	5826.39
1/4/2013 12:01	28.504	5727.003	5827.003
1/4/2013 13:01	28.426	5727.482	5827.482
1/4/2013 14:01	28.341	5727.806	5827.806
1/4/2013 15:01	28.248	5728.118	5828.118
1/4/2013 16:01	28.146	5728.394	5828.394
1/4/2013 17:01	28.055	5728.668	5828.668
1/4/2013 18:01	27.976	5728.883	5828.883
1/4/2013 19:01	27.89	5729.058	5829.058
1/4/2013 20:01	27.804	5729.246	5829.246
1/4/2013 21:01	27.775	5705.191	5805.191
1/4/2013 22:01	28.086	5703.724	5803.724
1/4/2013 23:01	28.197	5702.719	5802.719
1/5/2013 0:01	28.24	5702.155	5802.155
1/5/2013 1:01	28.259	5701.865	5801.865
1/5/2013 2:01	28.269	5701.468	5801.468
1/5/2013 3:01	28.273	5701.173	5801.173
1/5/2013 4:01	28.278	5700.87	5800.87
1/5/2013 5:01	28.278	5700.638	5800.638
1/5/2013 6:01	28.279	5700.566	5800.566
1/5/2013 7:01	28.827	5723.375	5823.375
1/5/2013 8:01	28.652	5725.911	5825.911
1/5/2013 9:01	28.011	5706.496	5806.496
1/5/2013 10:01	28.239	5702.419	5802.419
1/5/2013 11:01	28.281	5701.361	5801.361
1/5/2013 12:01	28.297	5700.742	5800.742
1/5/2013 13:01	28.297	5700.337	5800.337
1/5/2013 14:01	28.294	5700.286	5800.286
1/5/2013 15:01	28.293	5699.893	5799.893
1/5/2013 16:01	28.296	5699.934	5799.934
1/5/2013 17:01	28.293	5699.601	5799.601
1/5/2013 18:01	28.295	5699.577	5799.577
1/5/2013 19:01	28.296	5699.394	5799.394
1/5/2013 20:01	28.295	5699.31	5799.31
1/5/2013 21:01	28.298	5699.271	5799.271
1/5/2013 22:01	28.296	5699.09	5799.09
1/5/2013 23:01	28.297	5699.026	5799.026
1/6/2013 0:01	28.739	5723.881	5823.881
1/6/2013 1:01	28.619	5725.028	5825.028
1/6/2013 2:01	28.54	5725.75	5825.75
1/6/2013 3:01	28.458	5726.251	5826.251
1/6/2013 4:01	28.368	5726.708	5826.708
1/6/2013 5:01	28.285	5727.024	5827.024
1/6/2013 6:01	28.193	5727.338	5827.338
1/6/2013 7:01	28.112	5727.609	5827.609
1/6/2013 8:01	28.021	5727.814	5827.814
1/6/2013 9:01	27.942	5728.067	5828.067
1/6/2013 10:01	27.874	5728.295	5828.295
1/6/2013 11:01	27.667	5705.624	5805.624
1/6/2013 12:01	28.068	5703.055	5803.055
1/6/2013 13:01	28.2	5702.347	5802.347
1/6/2013 14:01	28.248	5701.72	5801.72
1/6/2013 15:01	28.268	5701.496	5801.496
1/6/2013 16:01	28.277	5700.847	5800.847
1/6/2013 17:01	28.281	5700.766	5800.766
1/6/2013 18:01	28.284	5700.529	5800.529
1/6/2013 19:01	28.289	5700.157	5800.157
1/6/2013 20:01	28.292	5699.915	5799.915
1/6/2013 21:01	28.288	5700.163	5800.163
1/6/2013 22:01	28.802	5723.822	5823.822
1/6/2013 23:01	28.629	5725.569	5825.569
1/7/2013 0:01	28.543	5726.297	5826.297
1/7/2013 1:01	28.459	5726.823	5826.823
1/7/2013 2:01	28.375	5727.249	5827.249
1/7/2013 3:01	28.286	5727.607	5827.607
1/7/2013 4:01	28.183	5727.954	5827.954
1/7/2013 5:01	27.788	5705.122	5805.122
1/7/2013 6:01	28.166	5702.825	5802.825
1/7/2013 7:01	28.253	5701.924	5801.924
1/7/2013 8:01	28.274	5701.612	5801.612
1/7/2013 9:01	28.288	5701.011	5801.011
1/7/2013 10:01	28.292	5700.841	5800.841
1/7/2013 11:01	28.293	5700.45	5800.45
1/7/2013 12:01	28.294	5700.363	5800.363
1/7/2013 13:01	28.29	5700.085	5800.085
1/7/2013 14:01	28.293	5700.121	5800.121
1/7/2013 15:01	28.825	5723.53	5823.53
1/7/2013 16:01	28.646	5725.474	5825.474
1/7/2013 17:01	28.557	5726.242	5826.242
1/7/2013 18:01	28.473	5726.782	5826.782
1/7/2013 19:01	28.388	5727.155	5827.155
1/7/2013 20:01	28.301	5727.488	5827.488
1/7/2013 21:01	28.216	5727.79	5827.79
1/7/2013 22:01	28.109	5728.083	5828.083
1/7/2013 23:01	28.008	5728.346	5828.346
1/8/2013 0:01	27.116	5708.225	5808.225
1/8/2013 1:01	28	5703.846	5803.846
1/8/2013 2:01	28.191	5702.733	5802.733
1/8/2013 3:01	28.251	5701.955	5801.955
1/8/2013 4:01	28.269	5701.485	5801.485
1/8/2013 5:01	28.276	5701.302	5801.302
1/8/2013 6:01	28.284	5701.168	5801.168
1/8/2013 7:01	28.282	5700.592	5800.592
1/8/2013 8:01	28.288	5700.393	5800.393
1/8/2013 9:01	28.289	5700.18	5800.18
1/8/2013 10:01	28.287	5699.96	5799.96
1/8/2013 11:01	28.293	5699.813	5799.813
1/8/2013 12:01	28.287	5699.792	5799.792
1/8/2013 13:01	28.292	5699.612	5799.612
1/8/2013 14:01	28.293	5699.584	5799.584
1/8/2013 15:01	28.854	5722.614	5822.614
1/8/2013 16:01	28.661	5724.979	5824.979
1/8/2013 17:01	28.572	5725.819	5825.819
1/8/2013 18:01	28.487	5726.359	5826.359
1/8/2013 19:01	28.402	5726.736	5826.736
1/8/2013 20:01	28.323	5727.114	5827.114
1/8/2013 21:01	28.232	5727.383	5827.383
1/8/2013 22:01	28.146	5727.684	5827.684
1/8/2013 23:01	28.063	5727.928	5827.928
1/9/2013 0:01	27.409	5706.835	5806.835
1/9/2013 1:01	28.043	5703.381	5803.381
1/9/2013 2:01	28.207	5702.343	5802.343
1/9/2013 3:01	28.253	5701.624	5801.624
1/9/2013 4:01	28.276	5701.14	5801.14
1/9/2013 5:01	28.281	5700.718	5800.718
1/9/2013 6:01	28.289	5700.255	5800.255
1/9/2013 7:01	28.291	5700.046	5800.046
1/9/2013 8:01	28.291	5700.008	5800.008
1/9/2013 9:01	28.29	5699.754	5799.754
1/9/2013 10:01	28.292	5699.494	5799.494
1/9/2013 11:01	28.292	5699.613	5799.613
1/9/2013 12:01	28.295	5699.523	5799.523
1/9/2013 13:01	28.295	5699.157	5799.157
1/9/2013 14:01	28.797	5722.444	5822.444
1/9/2013 15:01	28.68	5724.66	5824.66
1/9/2013 16:01	28.586	5725.577	5825.577
1/9/2013 17:01	28.503	5726.166	5826.166
1/9/2013 18:01	28.415	5726.576	5826.576
1/9/2013 19:01	28.332	5726.934	5826.934
1/9/2013 20:01	28.249	5727.255	5827.255
1/9/2013 21:01	28.145	5727.568	5827.568
1/9/2013 22:01	28.039	5727.779	5827.779
1/9/2013 23:01	27.975	5728.054	5828.054
1/10/2013 0:01	26.984	5707.949	5807.949
1/10/2013 1:01	27.977	5703.686	5803.686
1/10/2013 2:01	28.181	5702.198	5802.198
1/10/2013 3:01	28.246	5701.626	5801.626
1/10/2013 4:01	28.269	5701.28	5801.28
1/10/2013 5:01	28.278	5700.962	5800.962
1/10/2013 6:01	28.284	5700.657	5800.657
1/10/2013 7:01	28.287	5700.3	5800.3
1/10/2013 8:01	28.289	5700.215	5800.215
1/10/2013 9:01	28.286	5699.975	5799.975
1/10/2013 10:01	28.289	5700.058	5800.058
1/10/2013 11:01	28.291	5699.714	5799.714
1/10/2013 12:01	28.291	5699.658	5799.658
1/10/2013 13:01	28.288	5699.342	5799.342
1/10/2013 14:01	28.294	5699.508	5799.508
1/10/2013 15:01	28.803	5723.603	5823.603
1/10/2013 16:01	28.638	5725.187	5825.187
1/10/2013 17:01	28.553	5725.94	5825.94
1/10/2013 18:01	28.469	5726.484	5826.484
1/10/2013 19:01	28.381	5726.925	5826.925
1/10/2013 20:01	28.297	5727.231	5827.231
1/10/2013 21:01	28.205	5727.575	5827.575
1/10/2013 22:01	28.107	5727.817	5827.817
1/10/2013 23:01	28.034	5728.062	5828.062
1/11/2013 0:01	27.187	5707.803	5807.803
1/11/2013 1:01	28.01	5703.736	5803.736
1/11/2013 2:01	28.195	5702.609	5802.609
1/11/2013 3:01	28.251	5702.033	5802.033
1/11/2013 4:01	28.274	5701.474	5801.474
1/11/2013 5:01	28.282	5701.424	5801.424
1/11/2013 6:01	28.284	5701.026	5801.026
1/11/2013 7:01	28.826	5723.607	5823.607
1/11/2013 8:01	27.932	5704.664	5804.664
1/11/2013 9:01	28.281	5701.531	5801.531
1/11/2013 10:01	28.299	5700.88	5800.88
1/11/2013 11:01	28.296	5700.53	5800.53
1/11/2013 12:01	28.298	5700.007	5800.007
1/11/2013 13:01	28.295	5700.081	5800.081
1/11/2013 14:01	28.297	5699.898	5799.898
1/11/2013 15:01	28.727	5724.778	5824.778
1/11/2013 16:01	28.613	5725.863	5825.863
1/11/2013 17:01	28.524	5726.497	5826.497
1/11/2013 18:01	28.439	5726.947	5826.947
1/11/2013 19:01	28.351	5727.28	5827.28
1/11/2013 20:01	28.254	5727.607	5827.607
1/11/2013 21:01	28.175	5727.879	5827.879
1/11/2013 22:01	28.071	5728.156	5828.156
1/11/2013 23:01	27.991	5728.316	5828.316
1/12/2013 0:01	27.895	5728.565	5828.565
1/12/2013 1:01	27.826	5728.72	5828.72
1/12/2013 2:01	27.807	5704.664	5804.664
1/12/2013 3:01	28.113	5703.154	5803.154
1/12/2013 4:01	28.212	5702.342	5802.342
1/12/2013 5:01	28.251	5701.712	5801.712
1/12/2013 6:01	28.267	5701.304	5801.304
1/12/2013 7:01	28.273	5700.962	5800.962
1/12/2013 8:01	28.281	5700.911	5800.911
1/12/2013 9:01	28.283	5700.803	5800.803
1/12/2013 10:01	28.286	5700.242	5800.242
1/12/2013 11:01	28.285	5700.099	5800.099
1/12/2013 12:01	28.285	5700.042	5800.042
1/12/2013 13:01	28.289	5700.083	5800.083
1/12/2013 14:01	28.291	5699.792	5799.792
1/12/2013 15:01	28.29	5699.816	5799.816
1/12/2013 16:01	28.29	5699.758	5799.758
1/12/2013 17:01	28.292	5699.391	5799.391
1/12/2013 18:01	28.291	5699.222	5799.222
1/12/2013 19:01	28.29	5699.075	5799.075
1/12/2013 20:01	28.292	5699.196	5799.196
1/12/2013 21:01	28.294	5699.008	5799.008
1/12/2013 22:01	28.299	5698.857	5798.857
1/12/2013 23:01	28.295	5698.94	5798.94
1/13/2013 0:01	28.294	5698.642	5798.642
1/13/2013 1:01	28.298	5698.669	5798.669
1/13/2013 2:01	28.823	5722.608	5822.608
1/13/2013 3:01	28.652	5724.339	5824.339
1/13/2013 4:01	28.563	5725.125	5825.125
1/13/2013 5:01	28.478	5725.735	5825.735
1/13/2013 6:01	28.397	5726.205	5826.205
1/13/2013 7:01	28.309	5726.599	5826.599
1/13/2013 8:01	28.227	5726.921	5826.921
1/13/2013 9:01	28.129	5727.153	5827.153
1/13/2013 10:01	28.034	5727.452	5827.452
1/13/2013 11:01	27.965	5727.728	5827.728
1/13/2013 12:01	27.858	5727.944	5827.944
1/13/2013 13:01	27.874	5703.873	5803.873
1/13/2013 14:01	28.149	5702.301	5802.301
1/13/2013 15:01	28.233	5701.436	5801.436
1/13/2013 16:01	28.263	5700.973	5800.973
1/13/2013 17:01	28.277	5700.8	5800.8
1/13/2013 18:01	28.281	5700.561	5800.561
1/13/2013 19:01	28.285	5700.163	5800.163
1/13/2013 20:01	28.287	5699.843	5799.843
1/13/2013 21:01	28.292	5699.559	5799.559
1/13/2013 22:01	28.289	5699.488	5799.488
1/13/2013 23:01	28.29	5699.286	5799.286
1/14/2013 0:01	28.292	5699.369	5799.369
1/14/2013 1:01	28.294	5699.255	5799.255
1/14/2013 2:01	28.292	5698.99	5798.99
1/14/2013 3:01	28.291	5699.148	5799.148
1/14/2013 4:01	28.294	5698.948	5798.948
1/14/2013 5:01	28.293	5699.058	5799.058
1/14/2013 6:01	28.695	5724.114	5824.114
1/14/2013 7:01	28.592	5725.056	5825.056
1/14/2013 8:01	28.509	5725.708	5825.708
1/14/2013 9:01	28.218	5701.248	5801.248
1/14/2013 10:01	28.285	5700.356	5800.356
1/14/2013 11:01	28.302	5699.769	5799.769
1/14/2013 12:01	28.304	5699.403	5799.403
1/14/2013 13:01	28.303	5699.253	5799.253
1/14/2013 14:01	28.302	5699.02	5799.02
1/14/2013 15:01	28.303	5698.856	5798.856
1/14/2013 16:01	28.711	5724.111	5824.111
1/14/2013 17:01	28.609	5725.117	5825.117
1/14/2013 18:01	28.531	5725.722	5825.722
1/14/2013 19:01	28.444	5726.221	5826.221
1/14/2013 20:01	28.358	5726.604	5826.604
1/14/2013 21:01	28.262	5726.905	5826.905
1/14/2013 22:01	28.186	5727.188	5827.188
1/14/2013 23:01	28.096	5727.441	5827.441
1/15/2013 0:01	27.511	5723.993	5823.993
1/15/2013 1:01	28	5727.609	5827.609
1/15/2013 2:01	27.98	5727.943	5827.943
1/15/2013 3:01	27.944	5728.177	5828.177
1/15/2013 4:01	27.891	5728.378	5828.378
1/15/2013 5:01	27.839	5728.559	5828.559
1/15/2013 6:01	27.785	5728.762	5828.762
1/15/2013 7:01	27.74	5728.905	5828.905
1/15/2013 8:01	26.815	5709.731	5809.731
1/15/2013 9:01	27.868	5704.27	5804.27
1/15/2013 10:01	28.103	5703.067	5803.067
1/15/2013 11:01	28.192	5702.58	5802.58
1/15/2013 12:01	28.233	5701.982	5801.982
1/15/2013 13:01	28.249	5701.577	5801.577
1/15/2013 14:01	28.257	5701.157	5801.157
1/15/2013 15:01	28.266	5700.857	5800.857
1/15/2013 16:01	28.271	5700.588	5800.588
1/15/2013 17:01	28.275	5700.47	5800.47
1/15/2013 18:01	28.277	5700.383	5800.383
1/15/2013 19:01	28.277	5700.127	5800.127
1/15/2013 20:01	28.279	5700.107	5800.107
1/15/2013 21:01	28.282	5699.844	5799.844
1/15/2013 22:01	28.283	5699.568	5799.568
1/15/2013 23:01	28.284	5699.551	5799.551
1/16/2013 0:01	28.286	5699.353	5799.353
1/16/2013 1:01	28.288	5699.307	5799.307
1/16/2013 2:01	28.287	5699.237	5799.237
1/16/2013 3:01	28.291	5699.229	5799.229
1/16/2013 4:01	28.288	5699.091	5799.091
1/16/2013 5:01	28.291	5698.919	5798.919
1/16/2013 6:01	28.29	5698.699	5798.699
1/16/2013 7:01	28.293	5698.665	5798.665
1/16/2013 8:01	28.291	5698.603	5798.603
1/16/2013 9:01	28.297	5698.506	5798.506
1/16/2013 10:01	28.295	5698.577	5798.577
1/16/2013 11:01	28.295	5698.564	5798.564
1/16/2013 12:01	28.727	5723.355	5823.355
1/16/2013 13:01	28.618	5724.413	5824.413
1/16/2013 14:01	28.534	5725.107	5825.107
1/16/2013 15:01	28.447	5725.563	5825.563
1/16/2013 16:01	28.346	5725.993	5825.993
1/16/2013 17:01	28.264	5726.336	5826.336
1/16/2013 18:01	28.179	5726.659	5826.659
1/16/2013 19:01	28.091	5726.968	5826.968
1/16/2013 20:01	27.993	5727.195	5827.195
1/16/2013 21:01	27.934	5727.43	5827.43
1/16/2013 22:01	27.842	5727.653	5827.653
1/16/2013 23:01	27.554	5705.476	5805.476
1/17/2013 0:01	28.039	5702.496	5802.496
1/17/2013 1:01	28.192	5701.464	5801.464
1/17/2013 2:01	28.246	5701.038	5801.038
1/17/2013 3:01	28.267	5700.599	5800.599
1/17/2013 4:01	28.277	5699.996	5799.996
1/17/2013 5:01	28.282	5699.796	5799.796
1/17/2013 6:01	28.285	5699.552	5799.552
1/17/2013 7:01	28.284	5699.491	5799.491
1/17/2013 8:01	28.285	5699.457	5799.457
1/17/2013 9:01	28.288	5699.006	5799.006
1/17/2013 10:01	28.289	5698.98	5798.98
1/17/2013 11:01	28.288	5699.026	5799.026
1/17/2013 12:01	28.707	5724.09	5824.09
1/17/2013 13:01	28.597	5725.142	5825.142
1/17/2013 14:01	28.513	5725.751	5825.751
1/17/2013 15:01	28.429	5726.212	5826.212
1/17/2013 16:01	28.342	5726.575	5826.575
1/17/2013 17:01	28.253	5726.965	5826.965
1/17/2013 18:01	28.146	5727.223	5827.223
1/17/2013 19:01	28.064	5727.467	5827.467
1/17/2013 20:01	27.948	5727.696	5827.696
1/17/2013 21:01	27.867	5727.921	5827.921
1/17/2013 22:01	27.81	5728.162	5828.162
1/17/2013 23:01	27.732	5728.317	5828.317
1/18/2013 0:01	27.597	5705.427	5805.427
1/18/2013 1:01	28.008	5703.008	5803.008
1/18/2013 2:01	28.17	5702.106	5802.106
1/18/2013 3:01	28.23	5701.267	5801.267
1/18/2013 4:01	28.253	5700.86	5800.86
1/18/2013 5:01	28.265	5700.794	5800.794
1/18/2013 6:01	28.272	5700.621	5800.621
1/18/2013 7:01	28.275	5700.284	5800.284
1/18/2013 8:01	28.277	5700.026	5800.026
1/18/2013 9:01	28.28	5699.859	5799.859
1/18/2013 10:01	28.28	5699.523	5799.523
1/18/2013 11:01	28.285	5699.33	5799.33
1/18/2013 12:01	28.283	5699.278	5799.278
1/18/2013 13:01	28.843	5722.725	5822.725
1/18/2013 14:01	28.654	5724.933	5824.933
1/18/2013 15:01	28.566	5725.746	5825.746
1/18/2013 16:01	28.477	5726.289	5826.289
1/18/2013 17:01	28.383	5726.678	5826.678
1/18/2013 18:01	28.284	5727.047	5827.047
1/18/2013 19:01	28.191	5727.359	5827.359
1/18/2013 20:01	28.102	5727.629	5827.629
1/18/2013 21:01	28.009	5727.896	5827.896
1/18/2013 22:01	27.923	5728.118	5828.118
1/18/2013 23:01	27.842	5728.327	5828.327
1/19/2013 0:01	27.742	5728.509	5828.509
1/19/2013 1:01	27.676	5728.718	5828.718
1/19/2013 2:01	27.599	5728.887	5828.887
1/19/2013 3:01	27.496	5729.052	5829.052
1/19/2013 4:01	27.698	5704.929	5804.929
1/19/2013 5:01	28.014	5703.211	5803.211
1/19/2013 6:01	28.152	5702.487	5802.487
1/19/2013 7:01	28.21	5701.883	5801.883
1/19/2013 8:01	28.236	5701.381	5801.381
1/19/2013 9:01	28.253	5701.162	5801.162
1/19/2013 10:01	28.259	5701	5801
1/19/2013 11:01	28.264	5700.694	5800.694
1/19/2013 12:01	28.269	5700.501	5800.501

1/19/2013 13:01	28.269	5700.152	5800.152
1/19/2013 14:01	28.276	5700.089	5800.089
1/19/2013 15:01	28.28	5699.622	5799.622
1/19/2013 16:01	28.279	5699.503	5799.503
1/19/2013 17:01	28.282	5699.479	5799.479
1/19/2013 18:01	28.284	5699.493	5799.493
1/19/2013 19:01	28.282	5699.168	5799.168
1/19/2013 20:01	28.285	5698.94	5798.94
1/19/2013 21:01	28.285	5699.111	5799.111
1/19/2013 22:01	28.287	5698.959	5798.959
1/19/2013 23:01	28.289	5698.882	5798.882
1/20/2013 0:01	28.29	5698.626	5798.626
1/20/2013 1:01	28.289	5698.554	5798.554
1/20/2013 2:01	28.293	5698.662	5798.662
1/20/2013 3:01	28.293	5698.51	5798.51
1/20/2013 4:01	28.295	5698.369	5798.369
1/20/2013 5:01	28.731	5723.44	5823.44
1/20/2013 6:01	28.616	5724.564	5824.564
1/20/2013 7:01	28.529	5725.244	5825.244
1/20/2013 8:01	28.44	5725.754	5825.754
1/20/2013 9:01	28.342	5726.173	5826.173
1/20/2013 10:01	28.239	5726.545	5826.545
1/20/2013 11:01	27.859	5703.425	5803.425
1/20/2013 12:01	28.199	5701.214	5801.214
1/20/2013 13:01	28.265	5700.405	5800.405
1/20/2013 14:01	28.287	5700.037	5800.037
1/20/2013 15:01	28.291	5699.754	5799.754
1/20/2013 16:01	28.297	5699.494	5799.494
1/20/2013 17:01	28.299	5698.968	5798.968
1/20/2013 18:01	28.297	5698.892	5798.892
1/20/2013 19:01	28.296	5698.861	5798.861
1/20/2013 20:01	28.297	5698.738	5798.738
1/20/2013 21:01	28.297	5698.496	5798.496
1/20/2013 22:01	28.297	5698.457	5798.457
1/20/2013 23:01	28.296	5698.251	5798.251
1/21/2013 0:01	28.297	5698.165	5798.165
1/21/2013 1:01	28.298	5698.151	5798.151
1/21/2013 2:01	28.299	5698.222	5798.222
1/21/2013 3:01	28.298	5697.941	5797.941
1/21/2013 4:01	28.299	5697.736	5797.736
1/21/2013 5:01	28.299	5698.019	5798.019
1/21/2013 6:01	28.72	5723.108	5823.108
1/21/2013 7:01	28.611	5724.165	5824.165
1/21/2013 8:01	28.528	5724.825	5824.825
1/21/2013 9:01	28.438	5725.319	5825.319
1/21/2013 10:01	28.364	5725.768	5825.768
1/21/2013 11:01	28.256	5726.111	5826.111
1/21/2013 12:01	28.168	5726.452	5826.452
1/21/2013 13:01	28.103	5726.745	5826.745
1/21/2013 14:01	27.984	5727.027	5827.027
1/21/2013 15:01	27.637	5704.806	5804.806
1/21/2013 16:01	28.111	5701.807	5801.807
1/21/2013 17:01	28.227	5700.851	5800.851
1/21/2013 18:01	28.266	5700.366	5800.366
1/21/2013 19:01	28.284	5699.989	5799.989
1/21/2013 20:01	28.288	5699.39	5799.39
1/21/2013 21:01	28.289	5699.26	5799.26
1/21/2013 22:01	28.292	5699.051	5799.051
1/21/2013 23:01	28.292	5698.973	5798.973
1/22/2013 0:01	28.291	5698.878	5798.878
1/22/2013 1:01	28.293	5698.752	5798.752
1/22/2013 2:01	28.292	5698.453	5798.453
1/22/2013 3:01	28.293	5698.306	5798.306
1/22/2013 4:01	28.557	5731.413	5831.413
1/22/2013 5:01	28.695	5723.852	5823.852
1/22/2013 6:01	28.591	5724.759	5824.759
1/22/2013 7:01	28.512	5725.359	5825.359
1/22/2013 8:01	28.217	5700.761	5800.761
1/22/2013 9:01	28.285	5699.568	5799.568
1/22/2013 10:01	28.302	5699.141	5799.141
1/22/2013 11:01	28.302	5698.75	5798.75
1/22/2013 12:01	28.303	5698.728	5798.728
1/22/2013 13:01	28.815	5722.969	5822.969
1/22/2013 14:01	28.659	5724.52	5824.52
1/22/2013 15:01	28.573	5725.284	5825.284
1/22/2013 16:01	28.492	5725.783	5825.783
1/22/2013 17:01	28.401	5726.141	5826.141
1/22/2013 18:01	28.304	5726.515	5826.515
1/22/2013 19:01	28.215	5726.8	5826.8
1/22/2013 20:01	28.115	5727.029	5827.029
1/22/2013 21:01	28.028	5727.306	5827.306
1/22/2013 22:01	27.926	5727.506	5827.506
1/22/2013 23:01	27.858	5727.737	5827.737
1/23/2013 0:01	26.936	5707.721	5807.721
1/23/2013 1:01	27.934	5702.958	5802.958
1/23/2013 2:01	28.159	5701.787	5801.787
1/23/2013 3:01	28.234	5701.096	5801.096
1/23/2013 4:01	28.262	5700.652	5800.652
1/23/2013 5:01	28.273	5700.343	5800.343
1/23/2013 6:01	28.279	5699.945	5799.945
1/23/2013 7:01	28.279	5699.896	5799.896
1/23/2013 8:01	28.282	5699.436	5799.436
1/23/2013 9:01	28.281	5699.441	5799.441
1/23/2013 10:01	28.284	5699.277	5799.277
1/23/2013 11:01	28.285	5699.028	5799.028
1/23/2013 12:01	28.701	5724.333	5824.333
1/23/2013 13:01	28.596	5725.387	5825.387
1/23/2013 14:01	28.51	5725.995	5825.995
1/23/2013 15:01	28.419	5726.435	5826.435
1/23/2013 16:01	28.328	5726.816	5826.816
1/23/2013 17:01	28.234	5727.132	5827.132
1/23/2013 18:01	28.115	5727.416	5827.416
1/23/2013 19:01	28.04	5727.605	5827.605
1/23/2013 20:01	27.944	5727.842	5827.842
1/23/2013 21:01	27.853	5728.071	5828.071
1/23/2013 22:01	27.759	5728.225	5828.225
1/23/2013 23:01	27.674	5728.417	5828.417
1/24/2013 0:01	27.702	5704.563	5804.563
1/24/2013 1:01	28.047	5702.769	5802.769
1/24/2013 2:01	28.181	5701.889	5801.889
1/24/2013 3:01	28.229	5701.215	5801.215
1/24/2013 4:01	28.25	5700.927	5800.927
1/24/2013 5:01	28.26	5700.589	5800.589
1/24/2013 6:01	28.267	5700.183	5800.183
1/24/2013 7:01	28.271	5700.259	5800.259
1/24/2013 8:01	28.275	5699.823	5799.823
1/24/2013 9:01	28.275	5699.671	5799.671
1/24/2013 10:01	28.282	5699.609	5799.609
1/24/2013 11:01	28.28	5699.414	5799.414
1/24/2013 12:01	28.853	5723.002	5823.002
1/24/2013 13:01	28.659	5725.064	5825.064
1/24/2013 14:01	28.567	5725.874	5825.874
1/24/2013 15:01	28.483	5726.457	5826.457
1/24/2013 16:01	28.39	5726.889	5826.889
1/24/2013 17:01	28.287	5727.198	5827.198
1/24/2013 18:01	28.202	5727.488	5827.488
1/24/2013 19:01	28.089	5727.756	5827.756
1/24/2013 20:01	27.995	5727.981	5827.981
1/24/2013 21:01	27.885	5728.191	5828.191
1/24/2013 22:01	27.797	5728.391	5828.391
1/24/2013 23:01	27.73	5728.551	5828.551
1/25/2013 0:01	26.87	5708.858	5808.858
1/25/2013 1:01	27.871	5703.725	5803.725
1/25/2013 2:01	28.111	5702.53	5802.53
1/25/2013 3:01	28.203	5701.765	5801.765
1/25/2013 4:01	28.239	5701.318	5801.318
1/25/2013 5:01	28.253	5701.189	5801.189
1/25/2013 6:01	28.262	5700.689	5800.689
1/25/2013 7:01	28.268	5700.286	5800.286
1/25/2013 8:01	28.271	5700.096	5800.096
1/25/2013 9:01	28.272	5699.925	5799.925
1/25/2013 10:01	28.275	5699.851	5799.851
1/25/2013 11:01	28.279	5699.726	5799.726
1/25/2013 12:01	28.278	5699.734	5799.734
1/25/2013 13:01	28.278	5699.305	5799.305
1/25/2013 14:01	28.281	5699.283	5799.283
1/25/2013 15:01	28.697	5724.7	5824.7
1/25/2013 16:01	28.596	5725.682	5825.682
1/25/2013 17:01	28.51	5726.274	5826.274
1/25/2013 18:01	28.416	5726.734	5826.734
1/25/2013 19:01	28.303	5727.073	5827.073
1/25/2013 20:01	28.204	5727.375	5827.375
1/25/2013 21:01	28.095	5727.663	5827.663
1/25/2013 22:01	28.009	5727.906	5827.906
1/25/2013 23:01	27.913	5728.122	5828.122
1/26/2013 0:01	27.816	5728.356	5828.356
1/26/2013 1:01	27.734	5728.568	5828.568
1/26/2013 2:01	27.651	5728.776	5828.776
1/26/2013 3:01	27.585	5728.96	5828.96
1/26/2013 4:01	27.504	5706.761	5806.761
1/26/2013 5:01	27.932	5703.649	5803.649
1/26/2013 6:01	28.12	5702.579	5802.579
1/26/2013 7:01	28.198	5702.041	5802.041
1/26/2013 8:01	28.234	5701.583	5801.583
1/26/2013 9:01	28.246	5701.21	5801.21
1/26/2013 10:01	28.256	5700.881	5800.881
1/26/2013 11:01	28.265	5700.557	5800.557
1/26/2013 12:01	28.269	5700.616	5800.616
1/26/2013 13:01	28.271	5700.03	5800.03
1/26/2013 14:01	28.273	5700.135	5800.135
1/26/2013 15:01	28.277	5699.856	5799.856
1/26/2013 16:01	28.279	5699.907	5799.907
1/26/2013 17:01	28.279	5699.775	5799.775
1/26/2013 18:01	28.281	5699.571	5799.571
1/26/2013 19:01	28.283	5699.343	5799.343
1/26/2013 20:01	28.284	5699.256	5799.256
1/26/2013 21:01	28.286	5699.469	5799.469
1/26/2013 22:01	28.282	5699.078	5799.078
1/26/2013 23:01	28.285	5699.006	5799.006
1/27/2013 0:01	28.29	5698.898	5798.898
1/27/2013 1:01	28.288	5698.657	5798.657
1/27/2013 2:01	28.805	5723.159	5823.159
1/27/2013 3:01	28.642	5724.728	5824.728
1/27/2013 4:01	28.557	5725.506	5825.506
1/27/2013 5:01	28.462	5726.03	5826.03
1/27/2013 6:01	28.358	5726.492	5826.492
1/27/2013 7:01	27.343	5706.11	5806.11
1/27/2013 8:01	28.154	5702.075	5802.075
1/27/2013 9:01	28.255	5700.858	5800.858
1/27/2013 10:01	28.281	5700.21	5800.21
1/27/2013 11:01	28.292	5699.737	5799.737
1/27/2013 12:01	28.298	5699.665	5799.665
1/27/2013 13:01	28.295	5699.257	5799.257
1/27/2013 14:01	28.295	5699.03	5799.03
1/27/2013 15:01	28.29	5698.996	5798.996
1/27/2013 16:01	28.294	5699.105	5799.105
1/27/2013 17:01	28.294	5698.839	5798.839
1/27/2013 18:01	28.297	5698.701	5798.701
1/27/2013 19:01	28.298	5698.433	5798.433
1/27/2013 20:01	28.297	5698.404	5798.404
1/27/2013 21:01	28.294	5698.214	5798.214
1/27/2013 22:01	28.296	5698.241	5798.241
1/27/2013 23:01	28.294	5698.259	5798.259
1/28/2013 0:01	28.295	5698.001	5798.001
1/28/2013 1:01	28.299	5697.958	5797.958
1/28/2013 2:01	28.296	5698.188	5798.188
1/28/2013 3:01	28.295	5697.929	5797.929
1/28/2013 4:01	28.297	5698.034	5798.034
1/28/2013 5:01	28.294	5697.868	5797.868
1/28/2013 6:01	28.299	5697.76	5797.76
1/28/2013 7:01	28.299	5697.842	5797.842
1/28/2013 8:01	28.301	5697.525	5797.525
1/28/2013 9:01	28.301	5697.823	5797.823
1/28/2013 10:01	28.3	5697.685	5797.685
1/28/2013 11:01	28.296	5697.399	5797.399
1/28/2013 12:01	28.297	5697.418	5797.418
1/28/2013 13:01	28.301	5697.587	5797.587
1/28/2013 14:01	28.302	5697.725	5797.725
1/28/2013 15:01	28.735	5722.564	5822.564
1/28/2013 16:01	28.621	5723.71	5823.71
1/28/2013 17:01	28.533	5724.409	5824.409
1/28/2013 18:01	28.437	5724.866	5824.866
1/28/2013 19:01	28.335	5725.336	5825.336
1/28/2013 20:01	28.251	5725.724	5825.724
1/28/2013 21:01	28.134	5726.014	5826.014
1/28/2013 22:01	28.052	5726.354	5826.354
1/28/2013 23:01	27.97	5726.62	5826.62
1/29/2013 0:01	27.339	5705.556	5805.556
1/29/2013 1:01	28.07	5701.844	5801.844
1/29/2013 2:01	28.221	5700.615	5800.615
1/29/2013 3:01	28.267	5700.325	5800.325
1/29/2013 4:01	28.28	5699.736	5799.736
1/29/2013 5:01	28.287	5699.506	5799.506
1/29/2013 6:01	28.289	5699.361	5799.361
1/29/2013 7:01	28.292	5699.252	5799.252
1/29/2013 8:01	28.292	5698.933	5798.933
1/29/2013 9:01	28.291	5698.822	5798.822
1/29/2013 10:01	28.289	5698.605	5798.605
1/29/2013 11:01	28.292	5698.362	5798.362
1/29/2013 12:01	28.684	5728.512	5828.512
1/29/2013 13:01	28.694	5723.914	5823.914
1/29/2013 14:01	28.599	5724.814	5824.814
1/29/2013 15:01	28.503	5725.419	5825.419
1/29/2013 16:01	28.42	5725.888	5825.888
1/29/2013 17:01	28.31	5726.251	5826.251
1/29/2013 18:01	28.222	5726.59	5826.59
1/29/2013 19:01	28.106	5726.883	5826.883
1/29/2013 20:01	28.003	5727.149	5827.149
1/29/2013 21:01	27.915	5727.351	5827.351
1/29/2013 22:01	27.812	5727.592	5827.592
1/29/2013 23:01	27.74	5727.784	5827.784
1/30/2013 0:01	27.842	5703.229	5803.229
1/30/2013 1:01	28.128	5701.763	5801.763
1/30/2013 2:01	28.219	5701.022	5801.022
1/30/2013 3:01	28.253	5700.505	5800.505
1/30/2013 4:01	28.268	5700.372	5800.372
1/30/2013 5:01	28.272	5699.989	5799.989
1/30/2013 6:01	28.278	5699.723	5799.723
1/30/2013 7:01	28.279	5699.608	5799.608
1/30/2013 8:01	28.281	5699.519	5799.519
1/30/2013 9:01	28.284	5699.285	5799.285
1/30/2013 10:01	28.282	5699.12	5799.12
1/30/2013 11:01	28.282	5698.945	5798.945
1/30/2013 12:01	28.283	5698.606	5798.606
1/30/2013 13:01	28.875	5721.954	5821.954
1/30/2013 14:01	28.682	5724.294	5824.294
1/30/2013 15:01	28.585	5725.151	5825.151
1/30/2013 16:01	28.483	5725.695	5825.695
1/30/2013 17:01	28.387	5726.152	5826.152
1/30/2013 18:01	28.272	5726.536	5826.536
1/30/2013 19:01	28.169	5726.865	5826.865
1/30/2013 20:01	28.06	5727.126	5827.126
1/30/2013 21:01	27.96	5727.424	5827.424
1/30/2013 22:01	27.859	5727.64	5827.64
1/30/2013 23:01	27.762	5727.865	5827.865
1/31/2013 0:01	27.114	5707.328	5807.328
1/31/2013 1:01	27.931	5702.948	5802.948
1/31/2013 2:01	28.149	5701.822	5801.822
1/31/2013 3:01	28.222	5701.208	5801.208
1/31/2013 4:01	28.251	5700.525	5800.525
1/31/2013 5:01	28.266	5700.292	5800.292
1/31/2013 6:01	28.271	5700.118	5800.118
1/31/2013 7:01	28.276	5699.587	5799.587
1/31/2013 8:01	28.279	5699.639	5799.639
1/31/2013 9:01	28.281	5699.263	5799.263
1/31/2013 10:01	28.28	5699.035	5799.035
1/31/2013 11:01	28.283	5699.126	5799.126
1/31/2013 12:01	28.285	5698.851	5798.851
1/31/2013 13:01	28.283	5698.769	5798.769
1/31/2013 14:01	28.286	5698.632	5798.632
1/31/2013 15:01	28.285	5698.563	5798.563
1/31/2013 16:01	28.286	5698.437	5798.437
1/31/2013 17:01	28.289	5698.401	5798.401
1/31/2013 18:01	28.292	5698.139	5798.139
1/31/2013 19:01	28.894	5721.432	5821.432
1/31/2013 20:01	28.686	5723.86	5823.86
1/31/2013 21:01	28.596	5724.742	5824.742
1/31/2013 22:01	28.504	5725.318	5825.318
1/31/2013 23:01	28.414	5725.75	5825.75
2/1/2013 0:01	28.321	5726.116	5826.116
2/1/2013 1:01	28.224	5726.497	5826.497
2/1/2013 2:01	28.118	5726.763	5826.763
2/1/2013 3:01	28.036	5727.063	5827.063
2/1/2013 4:01	27.936	5727.326	5827.326
2/1/2013 5:01	27.85	5727.574	5827.574
2/1/2013 6:01	27.765	5727.751	5827.751
2/1/2013 7:01	27.483	5705.84	5805.84
2/1/2013 8:01	27.991	5702.652	5802.652
2/1/2013 9:01	28.167	5701.592	5801.592
2/1/2013 10:01	28.229	5700.884	5800.884
2/1/2013 11:01	28.254	5700.697	5800.697
2/1/2013 12:01	28.268	5700.313	5800.313
2/1/2013 13:01	28.274	5699.843	5799.843
2/1/2013 14:01	28.246	5700.767	5800.767
2/1/2013 15:01	28.282	5699.728	5799.728
2/1/2013 16:01	28.284	5699.532	5799.532
2/1/2013 17:01	28.281	5699.233	5799.233
2/1/2013 18:01	28.87	5722.912	5822.912
2/1/2013 19:01	28.675	5724.926	5824.926
2/1/2013 20:01	28.594	5725.722	5825.722
2/1/2013 21:01	28.495	5726.249	5826.249
2/1/2013 22:01	28.379	5726.587	5826.587
2/1/2013 23:01	28.297	5727.002	5827.002
2/2/2013 0:01	28.188	5727.275	5827.275
2/2/2013 1:01	28.079	5727.532	5827.532
2/2/2013 2:01	27.967	5727.745	5827.745
2/2/2013 3:01	27.902	5727.947	5827.947
2/2/2013 4:01	27.784	5728.157	5828.157
2/2/2013 5:01	27.716	5728.379	5828.379
2/2/2013 6:01	27.662	5728.544	5828.544
2/2/2013 7:01	27.606	5728.737	5828.737
2/2/2013 8:01	27.494	5728.917	5828.917
2/2/2013 9:01	27.695	5704.656	5804.656
2/2/2013 10:01	28.011	5702.769	5802.769
2/2/2013 11:01	28.147	5701.878	5801.878
2/2/2013 12:01	28.204	5701.558	5801.558
2/2/2013 13:01	28.234	5701.077	5801.077
2/2/2013 14:01	28.249	5700.554	5800.554
2/2/2013 15:01	28.259	5700.373	5800.373
2/2/2013 16:01	28.264	5700.162	5800.162
2/2/2013 17:01	28.267	5699.884	5799.884
2/2/2013 18:01	28.265	5699.74	5799.74
2/2/2013 19:01	28.272	5699.406	5799.406
2/2/2013 20:01	28.275	5699.239	5799.239
2/2/2013 21:01	28.277	5699.287	5799.287
2/2/2013 22:01	28.278	5699.064	5799.064
2/2/2013 23:01	28.28	5698.964	5798.964
2/3/2013 0:01	28.28	5698.808	5798.808
2/3/2013 1:01	28.283	5698.892	5798.892
2/3/2013 2:01	28.283	5698.847	5798.847
2/3/2013 3:01	28.287	5698.64	5798.64
2/3/2013 4:01	28.287	5698.549	5798.549
2/3/2013 5:01	28.288	5698.575	5798.575
2/3/2013 6:01	28.287	5698.512	5798.512
2/3/2013 7:01	28.288	5698.275	5798.275
2/3/2013 8:01	28.289	5698.217	5798.217
2/3/2013 9:01	28.29	5698.168	5798.168
2/3/2013 10:01	28.296	5698.102	5798.102
2/3/2013 11:01	28.294	5698.014	5798.014
2/3/2013 12:01	28.294	5697.914	5797.914
2/3/2013 13:01	28.294	5698.114	5798.114
2/3/2013 14:01	28.296	5697.687	5797.687
2/3/2013 15:01	28.297	5697.536	5797.536
2/3/2013 16:01	28.297	5697.569	5797.569
2/3/2013 17:01	28.297	5697.745	5797.745
2/3/2013 18:01	28.298	5697.532	5797.532
2/3/2013 19:01	28.296	5697.431	5797.431
2/3/2013 20:01	28.299	5697.541	5797.541
2/3/2013 21:01	28.297	5697.571	5797.571
2/3/2013 22:01	28.303	5697.205	5797.205
2/3/2013 23:01	28.302	5697.215	5797.215
2/4/2013 0:01	28.303	5697.379	5797.379
2/4/2013 1:01	28.742	5722.407	5822.407
2/4/2013 2:01	28.638	5723.51	5823.51
2/4/2013 3:01	28.542	5724.204	5824.204
2/4/2013 4:01	28.438	5724.735	5824.735
2/4/2013 5:01	27.944	5702.052	5802.052
2/4/2013 6:01	28.251	5699.938	5799.938
2/4/2013 7:01	28.289	5699.117	5799.117
2/4/2013 8:01	28.305	5698.662	5798.662
2/4/2013 9:01	28.305	5698.365	5798.365
2/4/2013 10:01	28.792	5722.952	5822.952
2/4/2013 11:01	28.652	5724.229	5824.229
2/4/2013 12:01	28.572	5724.947	5824.947
2/4/2013 13:01	28.48	5725.447	5825.447

2/4/2013 14:01	28.383	5725.825	5825.825
2/4/2013 15:01	28.298	5726.198	5826.198
2/4/2013 16:01	28.197	5726.497	5826.497
2/4/2013 17:01	28.1	5726.733	5826.733
2/4/2013 18:01	27.977	5726.943	5826.943
2/4/2013 19:01	27.887	5727.205	5827.205
2/4/2013 20:01	27.82	5727.384	5827.384
2/4/2013 21:01	27.732	5703.754	5803.754
2/4/2013 22:01	28.11	5701.9	5801.9
2/4/2013 23:01	28.222	5700.809	5800.809
2/5/2013 0:01	28.257	5700.56	5800.56
2/5/2013 1:01	28.274	5700.268	5800.268
2/5/2013 2:01	28.277	5699.865	5799.865
2/5/2013 3:01	28.28	5699.471	5799.471
2/5/2013 4:01	28.282	5699.473	5799.473
2/5/2013 5:01	28.286	5699.354	5799.354
2/5/2013 6:01	28.286	5699.266	5799.266
2/5/2013 7:01	28.287	5699.057	5799.057
2/5/2013 8:01	28.29	5698.917	5798.917
2/5/2013 9:01	28.285	5698.723	5798.723
2/5/2013 10:01	28.286	5698.56	5798.56
2/5/2013 11:01	28.737	5723.546	5823.546
2/5/2013 12:01	28.621	5724.654	5824.654
2/5/2013 13:01	28.534	5725.353	5825.353
2/5/2013 14:01	28.447	5725.812	5825.812
2/5/2013 15:01	28.353	5726.223	5826.223
2/5/2013 16:01	28.264	5726.563	5826.563
2/5/2013 17:01	28.158	5726.859	5826.859
2/5/2013 18:01	28.076	5727.117	5827.117
2/5/2013 19:01	27.966	5727.359	5827.359
2/5/2013 20:01	27.871	5727.54	5827.54
2/5/2013 21:01	27.794	5727.775	5827.775
2/5/2013 22:01	27.762	5703.771	5803.771
2/5/2013 23:01	28.097	5701.975	5801.975
2/6/2013 0:01	28.207	5700.997	5800.997
2/6/2013 1:01	28.246	5700.737	5800.737
2/6/2013 2:01	28.259	5700.218	5800.218
2/6/2013 3:01	28.268	5700.021	5800.021
2/6/2013 4:01	28.275	5699.706	5799.706
2/6/2013 5:01	28.28	5699.551	5799.551
2/6/2013 6:01	28.278	5699.535	5799.535
2/6/2013 7:01	28.281	5699.145	5799.145
2/6/2013 8:01	28.281	5698.782	5798.782
2/6/2013 9:01	28.283	5698.788	5798.788
2/6/2013 10:01	28.286	5698.78	5798.78
2/6/2013 11:01	28.285	5698.487	5798.487
2/6/2013 12:01	28.758	5723.669	5823.669
2/6/2013 13:01	28.626	5724.915	5824.915
2/6/2013 14:01	28.541	5725.598	5825.598
2/6/2013 15:01	28.444	5726.027	5826.027
2/6/2013 16:01	28.343	5726.468	5826.468
2/6/2013 17:01	28.251	5726.802	5826.802
2/6/2013 18:01	28.15	5727.078	5827.078
2/6/2013 19:01	28.058	5727.338	5827.338
2/6/2013 20:01	27.964	5727.529	5827.529
2/6/2013 21:01	27.867	5727.754	5827.754
2/6/2013 22:01	27.419	5706.286	5806.286
2/6/2013 23:01	27.993	5702.521	5802.521
2/7/2013 0:01	28.175	5701.551	5801.551
2/7/2013 1:01	28.234	5701.06	5801.06
2/7/2013 2:01	28.258	5700.646	5800.646
2/7/2013 3:01	28.266	5700.35	5800.35
2/7/2013 4:01	28.273	5700.161	5800.161
2/7/2013 5:01	28.276	5699.723	5799.723
2/7/2013 6:01	28.28	5699.555	5799.555
2/7/2013 7:01	28.281	5699.397	5799.397
2/7/2013 8:01	28.281	5699.257	5799.257
2/7/2013 9:01	28.279	5699.175	5799.175
2/7/2013 10:01	28.284	5698.894	5798.894
2/7/2013 11:01	28.776	5723.756	5823.756
2/7/2013 12:01	28.691	5724.364	5824.364
2/7/2013 13:01	28.597	5725.261	5825.261
2/7/2013 14:01	28.518	5725.86	5825.86
2/7/2013 15:01	28.438	5726.314	5826.314
2/7/2013 16:01	28.354	5726.649	5826.649
2/7/2013 17:01	28.259	5727.01	5827.01
2/7/2013 18:01	28.168	5727.243	5827.243
2/7/2013 19:01	28.066	5727.524	5827.524
2/7/2013 20:01	27.959	5727.715	5827.715
2/7/2013 21:01	27.9	5727.931	5827.931
2/7/2013 22:01	27.81	5728.108	5828.108
2/7/2013 23:01	27.795	5703.724	5803.724
2/8/2013 0:01	28.098	5702.188	5802.188
2/8/2013 1:01	28.201	5701.351	5801.351
2/8/2013 2:01	28.243	5701.042	5801.042
2/8/2013 3:01	28.256	5700.596	5800.596
2/8/2013 4:01	28.266	5700.561	5800.561
2/8/2013 5:01	28.27	5700.168	5800.168
2/8/2013 6:01	28.273	5700.178	5800.178
2/8/2013 7:01	28.276	5699.661	5799.661
2/8/2013 8:01	28.277	5699.675	5799.675
2/8/2013 9:01	28.282	5699.33	5799.33
2/8/2013 10:01	28.281	5699.091	5799.091
2/8/2013 11:01	28.289	5699.074	5799.074
2/8/2013 12:01	28.873	5722.576	5822.576
2/8/2013 13:01	28.669	5724.773	5824.773
2/8/2013 14:01	28.584	5725.612	5825.612
2/8/2013 15:01	28.494	5726.152	5826.152
2/8/2013 16:01	28.404	5726.609	5826.609
2/8/2013 17:01	28.301	5726.989	5826.989
2/8/2013 18:01	28.193	5727.307	5827.307
2/8/2013 19:01	28.108	5727.574	5827.574
2/8/2013 20:01	28.003	5727.808	5827.808
2/8/2013 21:01	27.91	5728.034	5828.034
2/8/2013 22:01	27.812	5728.246	5828.246
2/8/2013 23:01	27.74	5728.431	5828.431
2/9/2013 0:01	27.733	5704.611	5804.611
2/9/2013 1:01	28.067	5702.601	5802.601
2/9/2013 2:01	28.189	5701.779	5801.779
2/9/2013 3:01	28.233	5701.325	5801.325
2/9/2013 4:01	28.253	5701.038	5801.038
2/9/2013 5:01	28.262	5700.771	5800.771
2/9/2013 6:01	28.268	5700.625	5800.625
2/9/2013 7:01	28.273	5700.295	5800.295
2/9/2013 8:01	28.272	5700.232	5800.232
2/9/2013 9:01	28.273	5699.929	5799.929
2/9/2013 10:01	28.278	5699.772	5799.772
2/9/2013 11:01	28.276	5699.552	5799.552
2/9/2013 12:01	28.279	5699.63	5799.63
2/9/2013 13:01	28.281	5699.225	5799.225
2/9/2013 14:01	28.285	5699.2	5799.2
2/9/2013 15:01	28.284	5699.235	5799.235
2/9/2013 16:01	28.286	5698.973	5798.973
2/9/2013 17:01	28.288	5698.936	5798.936
2/9/2013 18:01	28.285	5698.88	5798.88
2/9/2013 19:01	28.284	5698.673	5798.673
2/9/2013 20:01	28.285	5698.458	5798.458
2/9/2013 21:01	28.289	5698.468	5798.468
2/9/2013 22:01	28.288	5698.531	5798.531
2/9/2013 23:01	28.289	5698.406	5798.406
2/10/2013 0:01	28.288	5698.229	5798.229
2/10/2013 1:01	28.29	5698.395	5798.395
2/10/2013 2:01	28.882	5721.539	5821.539
2/10/2013 3:01	28.689	5723.777	5823.777
2/10/2013 4:01	28.594	5724.621	5824.621
2/10/2013 5:01	28.505	5725.222	5825.222
2/10/2013 6:01	28.41	5725.743	5825.743
2/10/2013 7:01	27.394	5705.034	5805.034
2/10/2013 8:01	28.173	5701.387	5801.387
2/10/2013 9:01	28.262	5700.344	5800.344
2/10/2013 10:01	28.287	5699.681	5799.681
2/10/2013 11:01	28.297	5699.415	5799.415
2/10/2013 12:01	28.294	5698.916	5798.916
2/10/2013 13:01	28.295	5698.976	5798.976
2/10/2013 14:01	28.299	5698.584	5798.584
2/10/2013 15:01	28.296	5698.556	5798.556
2/10/2013 16:01	28.294	5698.536	5798.536
2/10/2013 17:01	28.294	5698.317	5798.317
2/10/2013 18:01	28.296	5698.242	5798.242
2/10/2013 19:01	28.294	5698.275	5798.275
2/10/2013 20:01	28.296	5697.982	5797.982
2/10/2013 21:01	28.295	5697.886	5797.886
2/10/2013 22:01	28.296	5697.871	5797.871
2/10/2013 23:01	28.295	5697.752	5797.752
2/11/2013 0:01	28.295	5697.478	5797.478
2/11/2013 1:01	28.297	5697.551	5797.551
2/11/2013 2:01	28.89	5720.813	5820.813
2/11/2013 3:01	28.691	5723.171	5823.171
2/11/2013 4:01	28.597	5724.081	5824.081
2/11/2013 5:01	28.509	5724.696	5824.696
2/11/2013 6:01	28.423	5725.186	5825.186
2/11/2013 7:01	27.655	5703.708	5803.708
2/11/2013 8:01	28.204	5700.493	5800.493
2/11/2013 9:01	28.275	5699.663	5799.663
2/11/2013 10:01	28.294	5698.908	5798.908
2/11/2013 11:01	28.298	5698.583	5798.583
2/11/2013 12:01	28.298	5698.609	5798.609
2/11/2013 13:01	28.299	5698.403	5798.403
2/11/2013 14:01	28.757	5723.4	5823.4
2/11/2013 15:01	28.643	5724.502	5824.502
2/11/2013 16:01	28.554	5725.143	5825.143
2/11/2013 17:01	28.465	5725.662	5825.662
2/11/2013 18:01	28.375	5726.021	5826.021
2/11/2013 19:01	28.282	5726.352	5826.352
2/11/2013 20:01	28.186	5726.671	5826.671
2/11/2013 21:01	28.116	5726.888	5826.888
2/11/2013 22:01	28.024	5727.124	5827.124
2/11/2013 23:01	27.927	5727.354	5827.354
2/12/2013 0:01	27.481	5705.584	5805.584
2/12/2013 1:01	28.025	5702.414	5802.414
2/12/2013 2:01	28.192	5701.469	5801.469
2/12/2013 3:01	28.246	5700.878	5800.878
2/12/2013 4:01	28.267	5700.253	5800.253
2/12/2013 5:01	28.272	5700.167	5800.167
2/12/2013 6:01	28.28	5700.01	5800.01
2/12/2013 7:01	28.277	5699.796	5799.796
2/12/2013 8:01	28.28	5699.448	5799.448
2/12/2013 9:01	28.28	5699.25	5799.25
2/12/2013 10:01	28.283	5698.87	5798.87
2/12/2013 11:01	28.283	5698.945	5798.945
2/12/2013 12:01	28.832	5722.871	5822.871
2/12/2013 13:01	28.662	5724.558	5824.558
2/12/2013 14:01	28.578	5725.311	5825.311
2/12/2013 15:01	28.48	5725.826	5825.826
2/12/2013 16:01	28.396	5726.279	5826.279
2/12/2013 17:01	28.303	5726.635	5826.635
2/12/2013 18:01	28.201	5726.955	5826.955
2/12/2013 19:01	28.129	5727.223	5827.223
2/12/2013 20:01	28.035	5727.425	5827.425
2/12/2013 21:01	27.955	5727.641	5827.641
2/12/2013 22:01	27.888	5727.841	5827.841
2/12/2013 23:01	27.794	5728.067	5828.067
2/13/2013 0:01	27.284	5707.197	5807.197
2/13/2013 1:01	27.915	5702.987	5802.987
2/13/2013 2:01	28.129	5701.998	5801.998
2/13/2013 3:01	28.208	5701.369	5801.369
2/13/2013 4:01	28.242	5700.791	5800.791
2/13/2013 5:01	28.256	5700.582	5800.582
2/13/2013 6:01	28.264	5700.195	5800.195
2/13/2013 7:01	28.265	5700.007	5800.007
2/13/2013 8:01	28.273	5699.784	5799.784
2/13/2013 9:01	28.274	5699.567	5799.567
2/13/2013 10:01	28.276	5699.443	5799.443
2/13/2013 11:01	28.278	5699.265	5799.265
2/13/2013 12:01	28.827	5723.382	5823.382
2/13/2013 13:01	28.654	5725.026	5825.026
2/13/2013 14:01	28.56	5725.752	5825.752
2/13/2013 15:01	28.468	5726.322	5826.322
2/13/2013 16:01	28.377	5726.663	5826.663
2/13/2013 17:01	28.277	5727.064	5827.064
2/13/2013 18:01	28.181	5727.367	5827.367
2/13/2013 19:01	28.077	5727.633	5827.633
2/13/2013 20:01	28.027	5727.859	5827.859
2/13/2013 21:01	27.919	5728.112	5828.112
2/13/2013 22:01	27.821	5728.257	5828.257
2/13/2013 23:01	27.765	5728.481	5828.481
2/14/2013 0:01	26.776	5708.983	5808.983
2/14/2013 1:01	27.836	5703.681	5803.681
2/14/2013 2:01	28.092	5702.433	5802.433
2/14/2013 3:01	28.189	5701.734	5801.734
2/14/2013 4:01	28.227	5701.236	5801.236
2/14/2013 5:01	28.246	5700.818	5800.818
2/14/2013 6:01	28.255	5700.667	5800.667
2/14/2013 7:01	28.259	5700.252	5800.252
2/14/2013 8:01	28.268	5700.146	5800.146
2/14/2013 9:01	28.268	5699.976	5799.976
2/14/2013 10:01	28.272	5699.857	5799.857
2/14/2013 11:01	28.272	5699.685	5799.685
2/14/2013 12:01	28.839	5723.373	5823.373
2/14/2013 13:01	28.658	5725.249	5825.249
2/14/2013 14:01	28.562	5726.058	5826.058
2/14/2013 15:01	28.469	5726.579	5826.579
2/14/2013 16:01	28.385	5726.956	5826.956
2/14/2013 17:01	28.287	5727.329	5827.329
2/14/2013 18:01	28.18	5727.57	5827.57
2/14/2013 19:01	28.102	5727.863	5827.863
2/14/2013 20:01	28.004	5728.103	5828.103
2/14/2013 21:01	27.933	5728.305	5828.305
2/14/2013 22:01	27.821	5728.506	5828.506
2/14/2013 23:01	27.738	5728.677	5828.677
2/15/2013 0:01	27.358	5707.65	5807.65
2/15/2013 1:01	27.9	5703.566	5803.566
2/15/2013 2:01	28.115	5702.361	5802.361
2/15/2013 3:01	28.197	5701.636	5801.636
2/15/2013 4:01	28.229	5701.475	5801.475
2/15/2013 5:01	28.248	5700.975	5800.975
2/15/2013 6:01	28.255	5700.75	5800.75
2/15/2013 7:01	28.262	5700.394	5800.394
2/15/2013 8:01	28.267	5700.104	5800.104
2/15/2013 9:01	28.267	5700.125	5800.125
2/15/2013 10:01	28.269	5699.83	5799.83
2/15/2013 11:01	28.796	5724.321	5824.321
2/15/2013 12:01	28.64	5725.735	5825.735
2/15/2013 13:01	28.553	5726.422	5826.422
2/15/2013 14:01	28.46	5726.904	5826.904
2/15/2013 15:01	28.373	5727.282	5827.282
2/15/2013 16:01	28.278	5727.613	5827.613
2/15/2013 17:01	28.183	5727.924	5827.924
2/15/2013 18:01	28.088	5728.117	5828.117
2/15/2013 19:01	28.007	5728.365	5828.365
2/15/2013 20:01	27.916	5728.534	5828.534
2/15/2013 21:01	27.852	5728.756	5828.756
2/15/2013 22:01	27.761	5728.928	5828.928
2/15/2013 23:01	27.768	5704.519	5804.519
2/16/2013 0:01	28.066	5703.005	5803.005
2/16/2013 1:01	28.176	5702.197	5802.197
2/16/2013 2:01	28.224	5701.459	5801.459
2/16/2013 3:01	28.246	5701.252	5801.252
2/16/2013 4:01	28.255	5700.941	5800.941
2/16/2013 5:01	28.258	5700.706	5800.706
2/16/2013 6:01	28.263	5700.499	5800.499
2/16/2013 7:01	28.268	5700.08	5800.08
2/16/2013 8:01	28.77	5724.986	5824.986
2/16/2013 9:01	28.628	5726.223	5826.223
2/16/2013 10:01	28.536	5726.811	5826.811
2/16/2013 11:01	28.442	5727.316	5827.316
2/16/2013 12:01	28.358	5717.801	5817.801
2/16/2013 13:01	28.088	5703.02	5803.02
2/16/2013 14:01	28.238	5701.609	5801.609
2/16/2013 15:01	28.266	5700.991	5800.991
2/16/2013 16:01	28.278	5700.55	5800.55
2/16/2013 17:01	28.281	5700.335	5800.335
2/16/2013 18:01	28.282	5700.192	5800.192
2/16/2013 19:01	28.28	5699.84	5799.84
2/16/2013 20:01	28.281	5699.527	5799.527
2/16/2013 21:01	28.283	5699.708	5799.708
2/16/2013 22:01	28.281	5699.207	5799.207
2/16/2013 23:01	28.287	5699.18	5799.18
2/17/2013 0:01	28.284	5699.23	5799.23
2/17/2013 1:01	28.284	5698.959	5798.959
2/17/2013 2:01	28.285	5698.908	5798.908
2/17/2013 3:01	28.868	5722.953	5822.953
2/17/2013 4:01	28.683	5724.822	5824.822
2/17/2013 5:01	28.588	5725.588	5825.588
2/17/2013 6:01	28.499	5726.184	5826.184
2/17/2013 7:01	27.626	5705.024	5805.024
2/17/2013 8:01	28.197	5701.707	5801.707
2/17/2013 9:01	28.268	5700.658	5800.658
2/17/2013 10:01	28.285	5700.205	5800.205
2/17/2013 11:01	28.291	5699.694	5799.694
2/17/2013 12:01	28.293	5699.77	5799.77
2/17/2013 13:01	28.291	5699.296	5799.296
2/17/2013 14:01	28.293	5699.381	5799.381
2/17/2013 15:01	28.291	5699.156	5799.156
2/17/2013 16:01	28.292	5698.758	5798.758
2/17/2013 17:01	28.291	5698.947	5798.947
2/17/2013 18:01	28.295	5698.788	5798.788
2/17/2013 19:01	28.293	5698.491	5798.491
2/17/2013 20:01	28.291	5698.748	5798.748
2/17/2013 21:01	28.291	5698.421	5798.421
2/17/2013 22:01	28.293	5698.297	5798.297
2/17/2013 23:01	28.293	5698.181	5798.181
2/18/2013 0:01	28.287	5698.086	5798.086
2/18/2013 1:01	28.726	5723.544	5823.544
2/18/2013 2:01	28.621	5724.587	5824.587
2/18/2013 3:01	28.541	5725.217	5825.217
2/18/2013 4:01	28.452	5725.724	5825.724
2/18/2013 5:01	27.132	5706.619	5806.619
2/18/2013 6:01	28.16	5701.585	5801.585
2/18/2013 7:01	28.76	5724.694	5824.694
2/18/2013 8:01	28.612	5725.903	5825.903
2/18/2013 9:01	28.528	5726.423	5826.423
2/18/2013 10:01	28.448	5726.788	5826.788
2/18/2013 11:01	28.363	5727.106	5827.106
2/18/2013 12:01	28.282	5727.389	5827.389
2/18/2013 13:01	28.183	5727.636	5827.636
2/18/2013 14:01	26.974	5708.509	5808.509
2/18/2013 15:01	28.036	5703.185	5803.185
2/18/2013 16:01	28.22	5701.875	5801.875
2/18/2013 17:01	28.266	5701.279	5801.279
2/18/2013 18:01	28.281	5700.636	5800.636
2/18/2013 19:01	28.284	5700.321	5800.321
2/18/2013 20:01	28.286	5699.806	5799.806
2/18/2013 21:01	28.287	5699.548	5799.548
2/18/2013 22:01	28.288	5699.468	5799.468
2/18/2013 23:01	28.286	5699.285	5799.285
2/19/2013 0:01	28.285	5699.383	5799.383
2/19/2013 1:01	28.287	5699.131	5799.131
2/19/2013 2:01	28.286	5698.846	5798.846
2/19/2013 3:01	28.288	5698.811	5798.811
2/19/2013 4:01	28.286	5698.714	5798.714
2/19/2013 5:01	28.79	5723.43	5823.43
2/19/2013 6:01	28.654	5724.791	5824.791
2/19/2013 7:01	27.759	5703.928	5803.928
2/19/2013 8:01	28.253	5700.668	5800.668
2/19/2013 9:01	28.287	5699.837	5799.837
2/19/2013 10:01	28.294	5699.418	5799.418
2/19/2013 11:01	28.299	5699.064	5799.064
2/19/2013 12:01	28.295	5698.787	5798.787
2/19/2013 13:01	28.856	5721.822	5821.822
2/19/2013 14:01	28.715	5724.367	5824.367
2/19/2013 15:01	28.625	5725.247	5825.247
2/19/2013 16:01	28.541	5725.853	5825.853
2/19/2013 17:01	28.46	5726.297	5826.297
2/19/2013 18:01	28.372	5726.625	5826.625
2/19/2013 19:01	28.262	5726.951	5826.951
2/19/2013 20:01	28.184	5727.236	5827.236
2/19/2013 21:01	28.089	5727.49	5827.49
2/19/2013 22:01	28.003	5727.7	5827.7
2/19/2013 23:01	27.914	5727.961	5827.961
2/20/2013 0:01	27.178	5707.474	5807.474
2/20/2013 1:01	27.961	5703.042	5803.042
2/20/2013 2:01	28.169	5701.881	5801.881
2/20/2013 3:01	28.232	5701.218	5801.218
2/20/2013 4:01	28.257	5701.14	5801.14
2/20/2013 5:01	28.266	5700.575	5800.575
2/20/2013 6:01	28.275	5700.343	5800.343
2/20/2013 7:01	28.278	5700.043	5800.043
2/20/2013 8:01	28.28	5699.648	5799.648
2/20/2013 9:01	28.281	5699.685	5799.685
2/20/2013 10:01	28.868	5723.293	5823.293
2/20/2013 11:01	28.676	5725.363	5825.363
2/20/2013 12:01	28.583	5726.181	5826.181
2/20/2013 13:01	28.494	5726.677	5826.677
2/20/2013 14:01	28.404	5727.126	5827.126

2/20/2013 15:01	28.319	5727.463	5827.463
2/20/2013 16:01	28.22	5727.778	5827.778
2/20/2013 17:01	28.102	5728.045	5828.045
2/20/2013 18:01	28.022	5728.254	5828.254
2/20/2013 19:01	27.939	5728.419	5828.419
2/20/2013 20:01	27.867	5728.605	5828.605
2/20/2013 21:01	27.758	5728.813	5828.813
2/20/2013 22:01	27.708	5729.02	5829.02
2/20/2013 23:01	27.631	5705.837	5805.837
2/21/2013 0:01	27.993	5703.494	5803.494
2/21/2013 1:01	28.149	5702.583	5802.583
2/21/2013 2:01	28.21	5702.01	5802.01
2/21/2013 3:01	28.239	5701.683	5801.683
2/21/2013 4:01	28.253	5701.252	5801.252
2/21/2013 5:01	28.258	5700.917	5800.917
2/21/2013 6:01	28.264	5700.772	5800.772
2/21/2013 7:01	28.266	5700.746	5800.746
2/21/2013 8:01	28.27	5700.38	5800.38
2/21/2013 9:01	28.272	5700.139	5800.139
2/21/2013 10:01	28.81	5724.383	5824.383
2/21/2013 11:01	28.643	5725.895	5825.895
2/21/2013 12:01	28.553	5726.654	5826.654
2/21/2013 13:01	28.462	5727.147	5827.147
2/21/2013 14:01	28.37	5727.546	5827.546
2/21/2013 15:01	28.278	5727.881	5827.881
2/21/2013 16:01	28.181	5728.134	5828.134
2/21/2013 17:01	28.086	5728.382	5828.382
2/21/2013 18:01	27.997	5728.6	5828.6
2/21/2013 19:01	27.92	5728.759	5828.759
2/21/2013 20:01	27.836	5728.987	5828.987
2/21/2013 21:01	27.758	5729.118	5829.118
2/21/2013 22:01	27.671	5729.277	5829.277
2/21/2013 23:01	26.875	5709.388	5809.388
2/22/2013 0:01	27.817	5704.386	5804.386
2/22/2013 1:01	28.067	5703.125	5803.125
2/22/2013 2:01	28.17	5702.565	5802.565
2/22/2013 3:01	28.213	5701.895	5801.895
2/22/2013 4:01	28.237	5701.719	5801.719
2/22/2013 5:01	28.246	5701.201	5801.201
2/22/2013 6:01	28.256	5701.01	5801.01
2/22/2013 7:01	28.26	5700.734	5800.734
2/22/2013 8:01	28.263	5700.737	5800.737
2/22/2013 9:01	28.265	5700.499	5800.499
2/22/2013 10:01	28.269	5700.35	5800.35
2/22/2013 11:01	28.693	5725.663	5825.663
2/22/2013 12:01	28.588	5726.602	5826.602
2/22/2013 13:01	28.507	5727.162	5827.162
2/22/2013 14:01	28.413	5727.586	5827.586
2/22/2013 15:01	28.309	5727.986	5827.986
2/22/2013 16:01	28.231	5728.288	5828.288
2/22/2013 17:01	28.127	5728.518	5828.518
2/22/2013 18:01	28.029	5728.771	5828.771
2/22/2013 19:01	27.95	5728.927	5828.927
2/22/2013 20:01	27.855	5729.096	5829.096
2/22/2013 21:01	27.795	5729.253	5829.253
2/22/2013 22:01	27.709	5729.413	5829.413
2/22/2013 23:01	27.618	5729.578	5829.578
2/23/2013 0:01	27.573	5729.748	5829.748
2/23/2013 1:01	27.001	5709.426	5809.426
2/23/2013 2:01	27.789	5704.835	5804.835
2/23/2013 3:01	28.034	5703.589	5803.589
2/23/2013 4:01	28.144	5702.887	5802.887
2/23/2013 5:01	28.193	5702.249	5802.249
2/23/2013 6:01	28.223	5701.996	5801.996
2/23/2013 7:01	28.235	5701.693	5801.693
2/23/2013 8:01	28.245	5701.383	5801.383
2/23/2013 9:01	28.25	5701.294	5801.294
2/23/2013 10:01	28.255	5701.011	5801.011
2/23/2013 11:01	28.26	5700.899	5800.899
2/23/2013 12:01	28.266	5700.597	5800.597
2/23/2013 13:01	28.268	5700.391	5800.391
2/23/2013 14:01	28.268	5700.397	5800.397
2/23/2013 15:01	28.27	5700.313	5800.313
2/23/2013 16:01	28.273	5700.241	5800.241
2/23/2013 17:01	28.273	5700.047	5800.047
2/23/2013 18:01	28.274	5699.952	5799.952
2/23/2013 19:01	28.276	5699.841	5799.841
2/23/2013 20:01	28.279	5699.787	5799.787
2/23/2013 21:01	28.279	5699.492	5799.492
2/23/2013 22:01	28.278	5699.633	5799.633
2/23/2013 23:01	28.761	5725.095	5825.095
2/24/2013 0:01	28.696	5724.78	5824.78
2/24/2013 1:01	28.592	5725.732	5825.732
2/24/2013 2:01	28.506	5726.3	5826.3
2/24/2013 3:01	28.421	5726.828	5826.828
2/24/2013 4:01	28.319	5727.186	5827.186
2/24/2013 5:01	28.241	5727.582	5827.582
2/24/2013 6:01	28.153	5727.874	5827.874
2/24/2013 7:01	28.062	5728.102	5828.102
2/24/2013 8:01	27.969	5728.34	5828.34
2/24/2013 9:01	27.882	5728.594	5828.594
2/24/2013 10:01	27.816	5728.784	5828.784
2/24/2013 11:01	27.582	5706.332	5806.332
2/24/2013 12:01	28.01	5703.631	5803.631
2/24/2013 13:01	28.166	5702.407	5802.407
2/24/2013 14:01	28.225	5702.142	5802.142
2/24/2013 15:01	28.249	5701.552	5801.552
2/24/2013 16:01	28.257	5701.369	5801.369
2/24/2013 17:01	28.266	5700.958	5800.958
2/24/2013 18:01	28.267	5700.907	5800.907
2/24/2013 19:01	28.272	5700.775	5800.775
2/24/2013 20:01	28.277	5700.59	5800.59
2/24/2013 21:01	28.276	5700.088	5800.088
2/24/2013 22:01	28.278	5700.05	5800.05
2/24/2013 23:01	28.279	5700.064	5800.064
2/25/2013 0:01	28.789	5724.321	5824.321
2/25/2013 1:01	28.63	5725.701	5825.701
2/25/2013 2:01	28.549	5726.429	5826.429
2/25/2013 3:01	28.462	5726.938	5826.938
2/25/2013 4:01	27.922	5703.844	5803.844
2/25/2013 5:01	28.224	5702.067	5802.067
2/25/2013 6:01	28.272	5700.946	5800.946
2/25/2013 7:01	28.287	5700.586	5800.586
2/25/2013 8:01	28.289	5700.172	5800.172
2/25/2013 9:01	28.289	5699.907	5799.907
2/25/2013 10:01	28.286	5699.962	5799.962
2/25/2013 11:01	28.287	5699.518	5799.518
2/25/2013 12:01	28.292	5699.651	5799.651
2/25/2013 13:01	28.286	5699.239	5799.239
2/25/2013 14:01	28.289	5699.231	5799.231
2/25/2013 15:01	28.29	5699.372	5799.372
2/25/2013 16:01	28.284	5699.039	5799.039
2/25/2013 17:01	28.291	5699.14	5799.14
2/25/2013 18:01	28.289	5699.041	5799.041
2/25/2013 19:01	28.291	5699.135	5799.135
2/25/2013 20:01	28.828	5723.007	5823.007
2/25/2013 21:01	28.666	5724.607	5824.607
2/25/2013 22:01	28.582	5725.365	5825.365
2/25/2013 23:01	28.496	5725.873	5825.873
2/26/2013 0:01	28.408	5726.336	5826.336
2/26/2013 1:01	27.862	5703.73	5803.73
2/26/2013 2:01	28.215	5701.563	5801.563
2/26/2013 3:01	28.272	5700.667	5800.667
2/26/2013 4:01	28.751	5725.219	5825.219
2/26/2013 5:01	28.622	5726.219	5826.219
2/26/2013 6:01	28.547	5726.769	5826.769
2/26/2013 7:01	28.462	5727.16	5827.16
2/26/2013 8:01	27.354	5708.585	5808.585
2/26/2013 9:01	28.157	5702.872	5802.872
2/26/2013 10:01	28.267	5701.693	5801.693
2/26/2013 11:01	28.287	5701.012	5801.012
2/26/2013 12:01	28.294	5700.639	5800.639
2/26/2013 13:01	28.29	5700.416	5800.416
2/26/2013 14:01	28.877	5723.765	5823.765
2/26/2013 15:01	28.69	5725.741	5825.741
2/26/2013 16:01	28.606	5726.491	5826.491
2/26/2013 17:01	28.52	5727	5827
2/26/2013 18:01	28.433	5727.384	5827.384
2/26/2013 19:01	28.35	5727.699	5827.699
2/26/2013 20:01	28.255	5727.909	5827.909
2/26/2013 21:01	28.16	5728.172	5828.172
2/26/2013 22:01	28.062	5728.373	5828.373
2/26/2013 23:01	27.987	5728.572	5828.572
2/27/2013 0:01	27.375	5707.367	5807.367
2/27/2013 1:01	27.988	5703.664	5803.664
2/27/2013 2:01	28.178	5702.649	5802.649
2/27/2013 3:01	28.237	5701.947	5801.947
2/27/2013 4:01	28.259	5701.643	5801.643
2/27/2013 5:01	28.269	5701.211	5801.211
2/27/2013 6:01	28.277	5700.925	5800.925
2/27/2013 7:01	28.276	5700.67	5800.67
2/27/2013 8:01	28.278	5700.328	5800.328
2/27/2013 9:01	28.859	5723.854	5823.854
2/27/2013 10:01	28.666	5725.797	5825.797
2/27/2013 11:01	28.581	5726.576	5826.576
2/27/2013 12:01	28.496	5727.069	5827.069
2/27/2013 13:01	28.419	5727.428	5827.428
2/27/2013 14:01	28.331	5727.813	5827.813
2/27/2013 15:01	28.236	5728.096	5828.096
2/27/2013 16:01	28.158	5728.363	5828.363
2/27/2013 17:01	28.069	5728.615	5828.615
2/27/2013 18:01	27.977	5728.828	5828.828
2/27/2013 19:01	27.925	5729.032	5829.032
2/27/2013 20:01	27.841	5729.168	5829.168
2/27/2013 21:01	27.756	5729.333	5829.333
2/27/2013 22:01	27.621	5706.456	5806.456
2/27/2013 23:01	27.983	5703.788	5803.788
2/28/2013 0:01	28.145	5702.838	5802.838
2/28/2013 1:01	28.207	5702.313	5802.313
2/28/2013 2:01	28.235	5701.766	5801.766
2/28/2013 3:01	28.251	5701.634	5801.634
2/28/2013 4:01	28.255	5701.246	5801.246
2/28/2013 5:01	28.266	5700.849	5800.849
2/28/2013 6:01	28.268	5700.678	5800.678
2/28/2013 7:01	28.271	5700.524	5800.524
2/28/2013 8:01	28.274	5700.24	5800.24
2/28/2013 9:01	28.82	5724.4	5824.4
2/28/2013 10:01	28.651	5726.06	5826.06
2/28/2013 11:01	28.564	5726.735	5826.735
2/28/2013 12:01	28.482	5727.253	5827.253
2/28/2013 13:01	28.39	5727.66	5827.66
2/28/2013 14:01	28.294	5727.955	5827.955
2/28/2013 15:01	28.195	5728.249	5828.249
2/28/2013 16:01	28.11	5728.514	5828.514
2/28/2013 17:01	28.045	5728.753	5828.753
2/28/2013 18:01	27.948	5728.961	5828.961
2/28/2013 19:01	27.878	5729.203	5829.203
2/28/2013 20:01	27.767	5729.345	5829.345
2/28/2013 21:01	27.703	5729.54	5829.54
2/28/2013 22:01	27.685	5705.863	5805.863
2/28/2013 23:01	28.009	5703.745	5803.745
3/1/2013 0:01	28.154	5702.859	5802.859
3/1/2013 1:01	28.21	5702.241	5802.241
3/1/2013 2:01	28.237	5701.738	5801.738
3/1/2013 3:01	28.249	5701.582	5801.582
3/1/2013 4:01	28.258	5701.226	5801.226
3/1/2013 5:01	28.263	5700.886	5800.886
3/1/2013 6:01	28.269	5700.815	5800.815
3/1/2013 7:01	28.267	5700.616	5800.616
3/1/2013 8:01	28.271	5700.311	5800.311
3/1/2013 9:01	28.735	5725.534	5825.534
3/1/2013 10:01	28.612	5726.565	5826.565
3/1/2013 11:01	28.533	5727.109	5827.109
3/1/2013 12:01	28.442	5727.584	5827.584
3/1/2013 13:01	28.353	5727.943	5827.943
3/1/2013 14:01	28.252	5728.254	5828.254
3/1/2013 15:01	28.16	5728.5	5828.5
3/1/2013 16:01	28.075	5728.767	5828.767
3/1/2013 17:01	27.944	5728.966	5828.966
3/1/2013 18:01	27.902	5729.19	5829.19
3/1/2013 19:01	27.771	5705.34	5805.34
3/1/2013 20:01	28.087	5703.395	5803.395
3/1/2013 21:01	28.197	5702.448	5802.448
3/1/2013 22:01	28.24	5702.091	5802.091
3/1/2013 23:01	28.255	5701.584	5801.584
3/2/2013 0:01	28.263	5701.198	5801.198
3/2/2013 1:01	28.269	5700.935	5800.935
3/2/2013 2:01	28.27	5700.933	5800.933
3/2/2013 3:01	28.273	5700.58	5800.58
3/2/2013 4:01	28.276	5700.606	5800.606
3/2/2013 5:01	28.775	5725.112	5825.112
3/2/2013 6:01	28.638	5726.392	5826.392
3/2/2013 7:01	28.551	5727.046	5827.046
3/2/2013 8:01	28.471	5727.504	5827.504
3/2/2013 9:01	28.058	5703.632	5803.632
3/2/2013 10:01	28.241	5702.082	5802.082
3/2/2013 11:01	28.277	5701.225	5801.225
3/2/2013 12:01	28.281	5700.995	5800.995
3/2/2013 13:01	28.288	5700.504	5800.504
3/2/2013 14:01	28.289	5700.294	5800.294
3/2/2013 15:01	28.287	5700.059	5800.059
3/2/2013 16:01	28.289	5700.167	5800.167
3/2/2013 17:01	28.288	5699.775	5799.775
3/2/2013 18:01	28.291	5699.579	5799.579
3/2/2013 19:01	28.286	5699.352	5799.352
3/2/2013 20:01	28.29	5699.461	5799.461
3/2/2013 21:01	28.289	5699.359	5799.359
3/2/2013 22:01	28.289	5699.154	5799.154
3/2/2013 23:01	28.292	5699.149	5799.149
3/3/2013 0:01	28.29	5698.816	5798.816
3/3/2013 1:01	28.29	5698.8	5798.8
3/3/2013 2:01	28.839	5723.168	5823.168
3/3/2013 3:01	28.669	5724.78	5824.78
3/3/2013 4:01	28.583	5725.562	5825.562
3/3/2013 5:01	28.506	5726.155	5826.155
3/3/2013 6:01	28.416	5726.602	5826.602
3/3/2013 7:01	27.127	5706.871	5806.871
3/3/2013 8:01	28.15	5702.465	5802.465
3/3/2013 9:01	28.257	5701.231	5801.231
3/3/2013 10:01	28.283	5700.584	5800.584
3/3/2013 11:01	28.293	5700.246	5800.246
3/3/2013 12:01	28.296	5699.854	5799.854
3/3/2013 13:01	28.298	5699.473	5799.473
3/3/2013 14:01	28.298	5699.438	5799.438
3/3/2013 15:01	28.297	5699.234	5799.234
3/3/2013 16:01	28.301	5699.293	5799.293
3/3/2013 17:01	28.295	5699.028	5799.028
3/3/2013 18:01	28.298	5698.823	5798.823
3/3/2013 19:01	28.296	5698.537	5798.537
3/3/2013 20:01	28.297	5698.638	5798.638
3/3/2013 21:01	28.299	5698.395	5798.395
3/3/2013 22:01	28.297	5698.27	5798.27
3/3/2013 23:01	28.302	5698.396	5798.396
3/4/2013 0:01	28.298	5698.206	5798.206
3/4/2013 1:01	28.295	5698.061	5798.061
3/4/2013 2:01	28.297	5698.205	5798.205
3/4/2013 3:01	28.3	5698.153	5798.153
3/4/2013 4:01	28.295	5698.321	5798.321
3/4/2013 5:01	28.296	5697.996	5797.996
3/4/2013 6:01	28.298	5697.885	5797.885
3/4/2013 7:01	28.301	5698.052	5798.052
3/4/2013 8:01	28.303	5697.833	5797.833
3/4/2013 9:01	28.301	5697.679	5797.679
3/4/2013 10:01	28.3	5698.08	5798.08
3/4/2013 11:01	28.868	5720.59	5820.59
3/4/2013 12:01	28.713	5723.261	5823.261
3/4/2013 13:01	28.617	5724.183	5824.183
3/4/2013 14:01	28.531	5724.846	5824.846
3/4/2013 15:01	28.45	5725.319	5825.319
3/4/2013 16:01	28.352	5725.651	5825.651
3/4/2013 17:01	28.245	5726.051	5826.051
3/4/2013 18:01	28.171	5726.363	5826.363
3/4/2013 19:01	28.079	5726.605	5826.605
3/4/2013 20:01	28.01	5726.854	5826.854
3/4/2013 21:01	27.928	5727.136	5827.136
3/4/2013 22:01	27.798	5703.551	5803.551
3/4/2013 23:01	28.145	5701.623	5801.623
3/5/2013 0:01	28.235	5700.711	5800.711
3/5/2013 1:01	28.268	5700.389	5800.389
3/5/2013 2:01	28.282	5700.005	5800.005
3/5/2013 3:01	28.286	5699.549	5799.549
3/5/2013 4:01	28.286	5699.449	5799.449
3/5/2013 5:01	28.291	5699.049	5799.049
3/5/2013 6:01	28.29	5699.053	5799.053
3/5/2013 7:01	28.291	5698.671	5798.671
3/5/2013 8:01	28.292	5698.607	5798.607
3/5/2013 9:01	28.882	5721.699	5821.699
3/5/2013 10:01	28.693	5724.183	5824.183
3/5/2013 11:01	28.595	5725.075	5825.075
3/5/2013 12:01	28.518	5725.658	5825.658
3/5/2013 13:01	28.434	5726.116	5826.116
3/5/2013 14:01	28.348	5726.447	5826.447
3/5/2013 15:01	28.251	5726.814	5826.814
3/5/2013 16:01	28.158	5727.069	5827.069
3/5/2013 17:01	28.063	5727.362	5827.362
3/5/2013 18:01	27.246	5709.779	5809.779
3/5/2013 19:01	27.976	5702.939	5802.939
3/5/2013 20:01	28.19	5701.676	5801.676
3/5/2013 21:01	28.25	5700.838	5800.838
3/5/2013 22:01	28.27	5700.334	5800.334
3/5/2013 23:01	28.279	5700.246	5800.246
3/6/2013 0:01	28.281	5699.87	5799.87
3/6/2013 1:01	28.286	5699.463	5799.463
3/6/2013 2:01	28.286	5699.426	5799.426
3/6/2013 3:01	28.288	5699.432	5799.432
3/6/2013 4:01	28.288	5699.137	5799.137
3/6/2013 5:01	28.884	5722.188	5822.188
3/6/2013 6:01	28.693	5724.649	5824.649
3/6/2013 7:01	27.587	5704.706	5804.706
3/6/2013 8:01	28.253	5700.969	5800.969
3/6/2013 9:01	28.882	5723.821	5823.821
3/6/2013 10:01	28.69	5725.472	5825.472
3/6/2013 11:01	28.604	5726.149	5826.149
3/6/2013 12:01	28.528	5726.644	5826.644
3/6/2013 13:01	27.609	5705.515	5805.515
3/6/2013 14:01	28.216	5701.774	5801.774
3/6/2013 15:01	28.285	5700.852	5800.852
3/6/2013 16:01	28.292	5700.399	5800.399
3/6/2013 17:01	28.295	5700.057	5800.057
3/6/2013 18:01	28.298	5699.775	5799.775
3/6/2013 19:01	28.297	5699.282	5799.282
3/6/2013 20:01	28.294	5699.182	5799.182
3/6/2013 21:01	28.728	5724.62	5824.62
3/6/2013 22:01	28.619	5725.567	5825.567
3/6/2013 23:01	28.547	5726.179	5826.179
3/7/2013 0:01	28.461	5726.624	5826.624
3/7/2013 1:01	28.383	5726.914	5826.914
3/7/2013 2:01	27.244	5706.836	5806.836
3/7/2013 3:01	28.129	5702.446	5802.446
3/7/2013 4:01	28.252	5701.144	5801.144
3/7/2013 5:01	28.867	5724.014	5824.014
3/7/2013 6:01	28.681	5726.15	5826.15
3/7/2013 7:01	28.591	5726.82	5826.82
3/7/2013 8:01	28.099	5703.666	5803.666
3/7/2013 9:01	28.204	5702.398	5802.398
3/7/2013 10:01	28.283	5701.245	5801.245
3/7/2013 11:01	28.295	5700.897	5800.897
3/7/2013 12:01	28.295	5700.664	5800.664
3/7/2013 13:01	28.292	5700.286	5800.286
3/7/2013 14:01	28.295	5699.929	5799.929
3/7/2013 15:01	28.293	5699.646	5799.646
3/7/2013 16:01	28.292	5699.696	5799.696
3/7/2013 17:01	28.293	5699.446	5799.446
3/7/2013 18:01	28.29	5699.286	5799.286
3/7/2013 19:01	28.29	5699.053	5799.053
3/7/2013 20:01	28.293	5699.167	5799.167
3/7/2013 21:01	28.292	5698.928	5798.928
3/7/2013 22:01	28.728	5724.228	5824.228
3/7/2013 23:01	28.634	5725.177	5825.177
3/8/2013 0:01	28.559	5725.786	5825.786
3/8/2013 1:01	28.469	5726.247	5826.247
3/8/2013 2:01	28.363	5726.69	5826.69
3/8/2013 3:01	28.273	5727.01	5827.01
3/8/2013 4:01	28.186	5727.301	5827.301
3/8/2013 5:01	27.686	5704.725	5804.725
3/8/2013 6:01	28.138	5701.925	5801.925
3/8/2013 7:01	28.243	5700.916	5800.916
3/8/2013 8:01	28.271	5700.528	5800.528
3/8/2013 9:01	28.283	5700.164	5800.164
3/8/2013 10:01	28.288	5699.902	5799.902
3/8/2013 11:01	28.287	5699.797	5799.797
3/8/2013 12:01	28.288	5699.483	5799.483
3/8/2013 13:01	28.29	5699.493	5799.493
3/8/2013 14:01	28.289	5699.134	5799.134
3/8/2013 15:01	28.289	5699.009	5799.009

3/8/2013 16:01	28.739	5724.317	5824.317
3/8/2013 17:01	28.627	5725.384	5825.384
3/8/2013 18:01	28.554	5725.996	5825.996
3/8/2013 19:01	28.475	5726.47	5826.47
3/8/2013 20:01	28.397	5726.868	5826.868
3/8/2013 21:01	28.305	5727.187	5827.187
3/8/2013 22:01	28.211	5727.487	5827.487
3/8/2013 23:01	28.104	5727.715	5827.715
3/9/2013 0:01	28.043	5727.994	5827.994
3/9/2013 1:01	27.955	5728.227	5828.227
3/9/2013 2:01	27.864	5728.406	5828.406
3/9/2013 3:01	27.771	5728.623	5828.623
3/9/2013 4:01	27.696	5728.81	5828.81
3/9/2013 5:01	27.656	5729.009	5829.009
3/9/2013 6:01	27.583	5729.157	5829.157
3/9/2013 7:01	27.523	5729.3	5829.3
3/9/2013 8:01	27.175	5708.457	5808.457
3/9/2013 9:01	27.801	5704.343	5804.343
3/9/2013 10:01	28.049	5702.83	5802.83
3/9/2013 11:01	28.153	5702.417	5802.417
3/9/2013 12:01	28.203	5701.863	5801.863
3/9/2013 13:01	28.231	5701.476	5801.476
3/9/2013 14:01	28.241	5701.15	5801.15
3/9/2013 15:01	28.252	5701.042	5801.042
3/9/2013 16:01	28.259	5700.969	5800.969
3/9/2013 17:01	28.26	5700.572	5800.572
3/9/2013 18:01	28.264	5700.404	5800.404
3/9/2013 19:01	28.27	5700.25	5800.25
3/9/2013 20:01	28.271	5699.988	5799.988
3/9/2013 21:01	28.272	5699.842	5799.842
3/9/2013 22:01	28.275	5699.525	5799.525
3/9/2013 23:01	28.275	5699.478	5799.478
3/10/2013 0:01	28.277	5699.459	5799.459
3/10/2013 1:01	28.28	5699.287	5799.287
3/10/2013 3:01	28.879	5722.229	5822.229
3/10/2013 4:01	28.678	5724.77	5824.77
3/10/2013 5:01	28.588	5725.698	5825.698
3/10/2013 6:01	28.51	5726.254	5826.254
3/10/2013 7:01	28.433	5726.729	5826.729
3/10/2013 8:01	28.116	5702.287	5802.287
3/10/2013 9:01	28.25	5700.954	5800.954
3/10/2013 10:01	28.281	5700.444	5800.444
3/10/2013 11:01	28.289	5700.078	5800.078
3/10/2013 12:01	28.288	5699.749	5799.749
3/10/2013 13:01	28.29	5699.571	5799.571
3/10/2013 14:01	28.289	5699.435	5799.435
3/10/2013 15:01	28.289	5699.239	5799.239
3/10/2013 16:01	28.292	5699.055	5799.055
3/10/2013 17:01	28.293	5698.905	5798.905
3/10/2013 18:01	28.291	5699.02	5799.02
3/10/2013 19:01	28.294	5698.752	5798.752
3/10/2013 20:01	28.291	5698.624	5798.624
3/10/2013 21:01	28.294	5698.652	5798.652
3/10/2013 22:01	28.292	5698.352	5798.352
3/10/2013 23:01	28.293	5698.353	5798.353
3/11/2013 0:01	28.292	5698.11	5798.11
3/11/2013 1:01	28.46	5731.863	5831.863
3/11/2013 2:01	28.724	5723.487	5823.487
3/11/2013 3:01	28.626	5724.486	5824.486
3/11/2013 4:01	28.541	5725.137	5825.137
3/11/2013 5:01	27.542	5706.008	5806.008
3/11/2013 6:01	28.19	5701.196	5801.196
3/11/2013 7:01	28.276	5700.146	5800.146
3/11/2013 8:01	28.295	5699.412	5799.412
3/11/2013 9:01	28.739	5724.668	5824.668
3/11/2013 10:01	28.636	5725.521	5825.521
3/11/2013 11:01	28.553	5725.996	5825.996
3/11/2013 12:01	28.456	5726.403	5826.403
3/11/2013 13:01	28.358	5726.748	5826.748
3/11/2013 14:01	28.274	5727.056	5827.056
3/11/2013 15:01	28.167	5727.357	5827.357
3/11/2013 16:01	28.054	5727.634	5827.634
3/11/2013 17:01	27.972	5727.881	5827.881
3/11/2013 18:01	27.892	5728.098	5828.098
3/11/2013 19:01	27.319	5707.178	5807.178
3/11/2013 20:01	27.994	5703.062	5803.062
3/11/2013 21:01	28.189	5701.924	5801.924
3/11/2013 22:01	28.247	5701.143	5801.143
3/11/2013 23:01	28.266	5700.663	5800.663
3/12/2013 0:01	28.275	5700.401	5800.401
3/12/2013 1:01	28.28	5700.183	5800.183
3/12/2013 2:01	28.281	5699.955	5799.955
3/12/2013 3:01	28.281	5699.639	5799.639
3/12/2013 4:01	28.283	5699.683	5799.683
3/12/2013 5:01	28.283	5699.449	5799.449
3/12/2013 6:01	28.284	5699.328	5799.328
3/12/2013 7:01	28.284	5699.217	5799.217
3/12/2013 8:01	28.766	5724.001	5824.001
3/12/2013 9:01	28.641	5725.175	5825.175
3/12/2013 10:01	28.56	5725.858	5825.858
3/12/2013 11:01	28.477	5726.284	5826.284
3/12/2013 12:01	28.39	5726.701	5826.701
3/12/2013 13:01	27.783	5704.208	5804.208
3/12/2013 14:01	28.19	5701.606	5801.606
3/12/2013 15:01	28.67	5726.033	5826.033
3/12/2013 16:01	28.562	5726.806	5826.806
3/12/2013 17:01	28.487	5727.287	5827.287
3/12/2013 18:01	28.411	5727.612	5827.612
3/12/2013 19:01	27.92	5704.336	5804.336
3/12/2013 20:01	28.227	5702.267	5802.267
3/12/2013 21:01	28.278	5701.208	5801.208
3/12/2013 22:01	28.286	5700.644	5800.644
3/12/2013 23:01	28.289	5700.317	5800.317
3/13/2013 0:01	28.292	5700.201	5800.201
3/13/2013 1:01	28.29	5699.991	5799.991
3/13/2013 2:01	28.289	5699.822	5799.822
3/13/2013 3:01	28.289	5699.578	5799.578
3/13/2013 4:01	28.29	5699.304	5799.304
3/13/2013 5:01	28.291	5699.148	5799.148
3/13/2013 6:01	28.804	5723.892	5823.892
3/13/2013 7:01	28.664	5725.195	5825.195
3/13/2013 8:01	28.579	5725.871	5825.871
3/13/2013 9:01	28.501	5726.315	5826.315
3/13/2013 10:01	28.411	5726.716	5826.716
3/13/2013 11:01	28.323	5727.056	5827.056
3/13/2013 12:01	28.225	5727.338	5827.338
3/13/2013 13:01	28.141	5727.576	5827.576
3/13/2013 14:01	28.043	5727.811	5827.811
3/13/2013 15:01	27.82	5704.223	5804.223
3/13/2013 16:01	28.141	5702.078	5802.078
3/13/2013 17:01	28.232	5701.476	5801.476
3/13/2013 18:01	28.263	5700.931	5800.931
3/13/2013 19:01	28.274	5700.451	5800.451
3/13/2013 20:01	28.28	5700.23	5800.23
3/13/2013 21:01	28.282	5699.941	5799.941
3/13/2013 22:01	28.285	5699.919	5799.919
3/13/2013 23:01	28.284	5699.574	5799.574
3/14/2013 0:01	28.285	5699.478	5799.478
3/14/2013 1:01	28.288	5699.167	5799.167
3/14/2013 2:01	28.288	5698.89	5798.89
3/14/2013 3:01	28.285	5699.074	5799.074
3/14/2013 4:01	28.288	5698.836	5798.836
3/14/2013 5:01	28.842	5721.82	5821.82
3/14/2013 6:01	28.713	5724.331	5824.331
3/14/2013 7:01	28.614	5725.199	5825.199
3/14/2013 8:01	27.599	5704.605	5804.605
3/14/2013 9:01	28.235	5701.08	5801.08
3/14/2013 10:01	28.284	5699.878	5799.878
3/14/2013 11:01	28.292	5699.723	5799.723
3/14/2013 12:01	28.297	5699.289	5799.289
3/14/2013 13:01	28.886	5722.867	5822.867
3/14/2013 14:01	28.697	5724.793	5824.793
3/14/2013 15:01	28.608	5725.558	5825.558
3/14/2013 16:01	28.541	5726.082	5826.082
3/14/2013 17:01	28.45	5726.555	5826.555
3/14/2013 18:01	28.355	5726.874	5826.874
3/14/2013 19:01	28.039	5702.727	5802.727
3/14/2013 20:01	28.243	5701.287	5801.287
3/14/2013 21:01	28.284	5700.404	5800.404
3/14/2013 22:01	28.295	5699.963	5799.963
3/14/2013 23:01	28.296	5699.731	5799.731
3/15/2013 0:01	28.297	5699.356	5799.356
3/15/2013 1:01	28.295	5699.369	5799.369
3/15/2013 2:01	28.293	5699.093	5799.093
3/15/2013 3:01	28.296	5698.821	5798.821
3/15/2013 4:01	28.293	5698.854	5798.854
3/15/2013 5:01	28.295	5698.503	5798.503
3/15/2013 6:01	28.297	5698.488	5798.488
3/15/2013 7:01	28.904	5721.824	5821.824
3/15/2013 8:01	28.71	5724.165	5824.165
3/15/2013 9:01	28.619	5725.023	5825.023
3/15/2013 10:01	28.54	5725.59	5825.59
3/15/2013 11:01	28.444	5726.041	5826.041
3/15/2013 12:01	28.129	5701.711	5801.711
3/15/2013 13:01	28.265	5700.274	5800.274
3/15/2013 14:01	28.291	5699.771	5799.771
3/15/2013 15:01	28.296	5699.396	5799.396
3/15/2013 16:01	28.298	5699.135	5799.135
3/15/2013 17:01	28.296	5698.939	5798.939
3/15/2013 18:01	28.298	5698.84	5798.84
3/15/2013 19:01	28.297	5698.89	5798.89
3/15/2013 20:01	28.297	5698.707	5798.707
3/15/2013 21:01	28.295	5698.228	5798.228
3/15/2013 22:01	28.295	5698.496	5798.496
3/15/2013 23:01	28.296	5698.232	5798.232
3/16/2013 0:01	28.295	5698.35	5798.35
3/16/2013 1:01	28.296	5697.939	5797.939
3/16/2013 2:01	28.295	5698.029	5798.029
3/16/2013 3:01	28.297	5697.755	5797.755
3/16/2013 4:01	28.298	5697.758	5797.758
3/16/2013 5:01	28.298	5697.839	5797.839
3/16/2013 6:01	28.298	5697.639	5797.639
3/16/2013 7:01	28.297	5697.915	5797.915
3/16/2013 8:01	28.739	5722.969	5822.969
3/16/2013 9:01	28.278	5699.502	5799.502
3/16/2013 10:01	28.302	5698.635	5798.635
3/16/2013 11:01	28.306	5698.018	5798.018
3/16/2013 12:01	28.31	5697.854	5797.854
3/16/2013 13:01	28.303	5697.886	5797.886
3/16/2013 14:01	28.294	5698.867	5798.867
3/16/2013 15:01	28.295	5698.641	5798.641
3/16/2013 16:01	28.295	5698.562	5798.562
3/16/2013 17:01	28.297	5697.871	5797.871
3/16/2013 18:01	28.305	5697.432	5797.432
3/16/2013 19:01	28.303	5697.061	5797.061
3/16/2013 20:01	28.303	5697.416	5797.416
3/16/2013 21:01	28.302	5697.315	5797.315
3/16/2013 22:01	28.301	5697.247	5797.247
3/16/2013 23:01	28.302	5697.34	5797.34
3/17/2013 0:01	28.302	5697.165	5797.165
3/17/2013 1:01	28.302	5696.988	5796.988
3/17/2013 2:01	28.301	5696.748	5796.748
3/17/2013 3:01	28.302	5696.663	5796.663
3/17/2013 4:01	28.904	5719.707	5819.707
3/17/2013 5:01	28.733	5722.373	5822.373
3/17/2013 6:01	28.633	5723.287	5823.287
3/17/2013 7:01	28.552	5723.958	5823.958
3/17/2013 8:01	28.221	5699.708	5799.708
3/17/2013 9:01	28.293	5698.682	5798.682
3/17/2013 10:01	28.307	5698.413	5798.413
3/17/2013 11:01	28.311	5697.828	5797.828
3/17/2013 12:01	28.311	5697.732	5797.732
3/17/2013 13:01	28.305	5697.354	5797.354
3/17/2013 14:01	28.304	5697.323	5797.323
3/17/2013 15:01	28.305	5697.281	5797.281
3/17/2013 16:01	28.304	5697.073	5797.073
3/17/2013 17:01	28.303	5696.814	5796.814
3/17/2013 18:01	28.304	5696.872	5796.872
3/17/2013 19:01	28.304	5696.979	5796.979
3/17/2013 20:01	28.3	5696.818	5796.818
3/17/2013 21:01	28.304	5696.649	5796.649
3/17/2013 22:01	28.301	5696.571	5796.571
3/17/2013 23:01	28.303	5696.508	5796.508
3/18/2013 0:01	28.304	5696.562	5796.562
3/18/2013 1:01	28.305	5696.538	5796.538
3/18/2013 2:01	28.302	5696.55	5796.55
3/18/2013 3:01	28.303	5696.226	5796.226
3/18/2013 4:01	28.303	5696.155	5796.155
3/18/2013 5:01	28.301	5696.261	5796.261
3/18/2013 6:01	28.303	5696.378	5796.378
3/18/2013 7:01	28.301	5696.356	5796.356
3/18/2013 8:01	28.306	5696.439	5796.439
3/18/2013 9:01	28.305	5696.386	5796.386
3/18/2013 10:01	28.3	5696.263	5796.263
3/18/2013 11:01	28.304	5696.098	5796.098
3/18/2013 12:01	28.303	5696.108	5796.108
3/18/2013 13:01	28.305	5696.075	5796.075
3/18/2013 14:01	28.304	5695.941	5795.941
3/18/2013 15:01	28.304	5695.951	5795.951
3/18/2013 16:01	28.306	5696.195	5796.195
3/18/2013 17:01	28.304	5695.92	5795.92
3/18/2013 18:01	28.306	5696.039	5796.039
3/18/2013 19:01	28.304	5695.815	5795.815
3/18/2013 20:01	28.304	5695.903	5795.903
3/18/2013 21:01	28.304	5695.834	5795.834
3/18/2013 22:01	28.307	5695.66	5795.66
3/18/2013 23:01	28.752	5720.986	5820.986
3/19/2013 0:01	27.697	5701.337	5801.337
3/19/2013 1:01	28.282	5697.74	5797.74
3/19/2013 2:01	28.308	5696.919	5796.919
3/19/2013 3:01	28.312	5696.656	5796.656
3/19/2013 4:01	28.311	5696.494	5796.494
3/19/2013 5:01	28.306	5696.457	5796.457
3/19/2013 6:01	28.307	5696.247	5796.247
3/19/2013 7:01	28.308	5695.815	5795.815
3/19/2013 8:01	28.308	5696.125	5796.125
3/19/2013 9:01	28.305	5695.964	5795.964
3/19/2013 10:01	28.636	5728.117	5828.117
3/19/2013 11:01	28.725	5721.255	5821.255
3/19/2013 12:01	28.622	5722.223	5822.223
3/19/2013 13:01	28.556	5722.864	5822.864
3/19/2013 14:01	28.48	5723.411	5823.411
3/19/2013 15:01	28.396	5723.827	5823.827
3/19/2013 16:01	28.313	5724.203	5824.203
3/19/2013 17:01	28.227	5724.541	5824.541
3/19/2013 18:01	28.161	5698.983	5798.983
3/19/2013 19:01	28.053	5700.241	5800.241
3/19/2013 20:01	28.235	5699.157	5799.157
3/19/2013 21:01	28.278	5698.459	5798.459
3/19/2013 22:01	28.29	5698.051	5798.051
3/19/2013 23:01	28.295	5697.812	5797.812
3/20/2013 0:01	28.294	5697.574	5797.574
3/20/2013 1:01	28.295	5697.338	5797.338
3/20/2013 2:01	28.297	5697.009	5797.009
3/20/2013 3:01	28.298	5697.018	5797.018
3/20/2013 4:01	28.294	5696.879	5796.879
3/20/2013 5:01	28.298	5696.995	5796.995
3/20/2013 6:01	28.294	5696.821	5796.821
3/20/2013 7:01	28.296	5696.53	5796.53
3/20/2013 8:01	28.294	5696.615	5796.615
3/20/2013 9:01	28.294	5696.328	5796.328
3/20/2013 10:01	28.297	5696.527	5796.527
3/20/2013 11:01	28.899	5719.739	5819.739
3/20/2013 12:01	28.698	5722.008	5822.008
3/20/2013 13:01	28.605	5722.9	5822.9
3/20/2013 14:01	28.525	5723.523	5823.523
3/20/2013 15:01	28.441	5724.027	5824.027
3/20/2013 16:01	28.356	5724.433	5824.433
3/20/2013 17:01	28.27	5724.79	5824.79
3/20/2013 18:01	28.15	5725.092	5825.092
3/20/2013 19:01	28.066	5725.413	5825.413
3/20/2013 20:01	27.873	5701.629	5801.629
3/20/2013 21:01	28.177	5700.004	5800.004
3/20/2013 22:01	28.248	5699.368	5799.368
3/20/2013 23:01	28.272	5698.756	5798.756
3/21/2013 0:01	28.281	5698.548	5798.548
3/21/2013 1:01	28.285	5698.333	5798.333
3/21/2013 2:01	28.287	5698.272	5798.272
3/21/2013 3:01	28.286	5698.077	5798.077
3/21/2013 4:01	28.287	5697.839	5797.839
3/21/2013 5:01	28.287	5697.854	5797.854
3/21/2013 6:01	28.285	5697.52	5797.52
3/21/2013 7:01	28.288	5697.57	5797.57
3/21/2013 8:01	28.286	5697.47	5797.47
3/21/2013 9:01	28.289	5697.459	5797.459
3/21/2013 10:01	28.289	5697.178	5797.178
3/21/2013 11:01	28.291	5696.952	5796.952
3/21/2013 12:01	28.828	5721.148	5821.148
3/21/2013 13:01	28.658	5722.824	5822.824
3/21/2013 14:01	28.576	5723.612	5823.612
3/21/2013 15:01	28.497	5724.179	5824.179
3/21/2013 16:01	28.411	5724.643	5824.643
3/21/2013 17:01	28.319	5725.023	5825.023
3/21/2013 18:01	28.221	5725.349	5825.349
3/21/2013 19:01	28.135	5725.601	5825.601
3/21/2013 20:01	28.047	5725.891	5825.891
3/21/2013 21:01	27.72	5702.843	5802.843
3/21/2013 22:01	28.122	5700.534	5800.534
3/21/2013 23:01	28.228	5699.612	5799.612
3/22/2013 0:01	28.261	5699.014	5799.014
3/22/2013 1:01	28.275	5698.868	5798.868
3/22/2013 2:01	28.281	5698.427	5798.427
3/22/2013 3:01	28.28	5698.447	5798.447
3/22/2013 4:01	28.283	5698.295	5798.295
3/22/2013 5:01	28.281	5698.013	5798.013
3/22/2013 6:01	28.286	5697.93	5797.93
3/22/2013 7:01	28.285	5697.796	5797.796
3/22/2013 8:01	28.286	5697.531	5797.531
3/22/2013 9:01	28.288	5697.53	5797.53
3/22/2013 10:01	28.284	5697.524	5797.524
3/22/2013 11:01	28.287	5697.356	5797.356
3/22/2013 12:01	28.286	5697.436	5797.436
3/22/2013 13:01	28.285	5697.193	5797.193
3/22/2013 14:01	28.289	5697.337	5797.337
3/22/2013 15:01	28.736	5722.287	5822.287
3/22/2013 16:01	28.617	5723.351	5823.351
3/22/2013 17:01	28.542	5724.043	5824.043
3/22/2013 18:01	28.455	5724.526	5824.526
3/22/2013 19:01	28.357	5724.938	5824.938
3/22/2013 20:01	28.263	5725.271	5825.271
3/22/2013 21:01	27.906	5701.85	5801.85
3/22/2013 22:01	28.198	5700.039	5800.039
3/22/2013 23:01	28.262	5699.034	5799.034
3/23/2013 0:01	28.28	5698.855	5798.855
3/23/2013 1:01	28.289	5698.454	5798.454
3/23/2013 2:01	28.289	5698.112	5798.112
3/23/2013 3:01	28.286	5698.213	5798.213
3/23/2013 4:01	28.288	5697.945	5797.945
3/23/2013 5:01	28.289	5697.621	5797.621
3/23/2013 6:01	28.288	5697.734	5797.734
3/23/2013 7:01	28.288	5697.572	5797.572
3/23/2013 8:01	28.746	5722.502	5822.502
3/23/2013 9:01	28.619	5723.616	5823.616
3/23/2013 10:01	28.548	5724.304	5824.304
3/23/2013 11:01	28.48	5724.755	5824.755
3/23/2013 12:01	28.399	5725.171	5825.171
3/23/2013 13:01	28.321	5725.512	5825.512
3/23/2013 14:01	28.235	5725.826	5825.826
3/23/2013 15:01	28.14	5726.113	5826.113
3/23/2013 16:01	28.071	5726.371	5826.371
3/23/2013 17:01	28.004	5726.58	5826.58
3/23/2013 18:01	27.936	5726.784	5826.784
3/23/2013 19:01	27.839	5726.969	5826.969
3/23/2013 20:01	27.765	5727.149	5827.149
3/23/2013 21:01	27.709	5727.334	5827.334
3/23/2013 22:01	27.639	5727.452	5827.452
3/23/2013 23:01	27.59	5727.618	5827.618
3/24/2013 0:01	27.543	5727.814	5827.814
3/24/2013 1:01	27.518	5727.938	5827.938
3/24/2013 2:01	27.458	5728.104	5828.104
3/24/2013 3:01	27.395	5728.286	5828.286
3/24/2013 4:01	27.365	5728.446	5828.446
3/24/2013 5:01	27.313	5728.569	5828.569
3/24/2013 6:01	27.28	5728.712	5828.712
3/24/2013 7:01	27.218	5728.807	5828.807
3/24/2013 8:01	27.564	5704.894	5804.894
3/24/2013 9:01	27.813	5702.783	5802.783
3/24/2013 10:01	27.978	5702.064	5802.064
3/24/2013 11:01	28.07	5701.5	5801.5
3/24/2013 12:01	28.128	5701.245	5801.245
3/24/2013 13:01	28.165	5700.996	5800.996
3/24/2013 14:01	28.189	5700.698	5800.698
3/24/2013 15:01	28.205	5700.426	5800.426
3/24/2013 16:01	28.219	5700.149	5800.149
3/24/2013 17:01	28.231	5699.814	5799.814

3/24/2013 18:01	28.235	5699.684	5799.684
3/24/2013 19:01	28.243	5699.454	5799.454
3/24/2013 20:01	28.245	5699.446	5799.446
3/24/2013 21:01	28.25	5699.411	5799.411
3/24/2013 22:01	28.25	5699.083	5799.083
3/24/2013 23:01	28.254	5699.095	5799.095
3/25/2013 0:01	28.26	5698.752	5798.752
3/25/2013 1:01	28.259	5698.794	5798.794
3/25/2013 2:01	28.264	5698.457	5798.457
3/25/2013 3:01	28.267	5698.636	5798.636
3/25/2013 4:01	28.264	5698.153	5798.153
3/25/2013 5:01	28.268	5698.2	5798.2
3/25/2013 6:01	28.271	5698.304	5798.304
3/25/2013 7:01	28.272	5697.906	5797.906
3/25/2013 8:01	28.274	5698.053	5798.053
3/25/2013 9:01	28.277	5697.978	5797.978
3/25/2013 10:01	28.277	5697.942	5797.942
3/25/2013 11:01	28.276	5697.912	5797.912
3/25/2013 12:01	28.867	5720.632	5820.632
3/25/2013 13:01	28.666	5723.05	5823.05
3/25/2013 14:01	28.57	5724.002	5824.002
3/25/2013 15:01	28.482	5724.59	5824.59
3/25/2013 16:01	28.392	5725.125	5825.125
3/25/2013 17:01	28.304	5725.536	5825.536
3/25/2013 18:01	28.201	5725.852	5825.852
3/25/2013 19:01	28.108	5726.16	5826.16
3/25/2013 20:01	27.496	5704.663	5804.663
3/25/2013 21:01	28.073	5701.265	5801.265
3/25/2013 22:01	28.215	5700.158	5800.158
3/25/2013 23:01	28.257	5699.592	5799.592
3/26/2013 0:01	28.272	5699.291	5799.291
3/26/2013 1:01	28.277	5698.82	5798.82
3/26/2013 2:01	28.279	5698.676	5798.676
3/26/2013 3:01	28.282	5698.636	5798.636
3/26/2013 4:01	28.281	5698.336	5798.336
3/26/2013 5:01	28.281	5698.904	5798.904
3/26/2013 6:01	28.273	5699.017	5799.017
3/26/2013 7:01	28.288	5697.921	5797.921
3/26/2013 8:01	28.286	5697.729	5797.729
3/26/2013 9:01	28.286	5697.461	5797.461
3/26/2013 10:01	28.284	5697.611	5797.611
3/26/2013 11:01	28.285	5697.643	5797.643
3/26/2013 12:01	28.284	5697.378	5797.378
3/26/2013 13:01	28.288	5697.144	5797.144
3/26/2013 14:01	28.287	5697.194	5797.194
3/26/2013 15:01	28.288	5697.214	5797.214
3/26/2013 16:01	28.288	5697.364	5797.364
3/26/2013 17:01	28.29	5697.13	5797.13
3/26/2013 18:01	28.292	5697.121	5797.121
3/26/2013 19:01	28.288	5696.963	5796.963
3/26/2013 20:01	28.818	5721.399	5821.399
3/26/2013 21:01	28.657	5722.884	5822.884
3/26/2013 22:01	28.571	5723.675	5823.675
3/26/2013 23:01	28.483	5724.226	5824.226
3/27/2013 0:01	28.393	5724.668	5824.668
3/27/2013 1:01	28.279	5725.05	5825.05
3/27/2013 2:01	28.185	5725.375	5825.375
3/27/2013 3:01	26.903	5706.11	5806.11
3/27/2013 4:01	28.054	5701.096	5801.096
3/27/2013 5:01	28.221	5700.006	5800.006
3/27/2013 6:01	28.263	5699.477	5799.477
3/27/2013 7:01	28.278	5698.799	5798.799
3/27/2013 8:01	28.288	5698.601	5798.601
3/27/2013 9:01	28.286	5698.32	5798.32
3/27/2013 10:01	28.288	5698.198	5798.198
3/27/2013 11:01	28.287	5698.021	5798.021
3/27/2013 12:01	28.287	5697.801	5797.801
3/27/2013 13:01	28.285	5697.689	5797.689
3/27/2013 14:01	28.285	5697.547	5797.547
3/27/2013 15:01	28.287	5697.271	5797.271
3/27/2013 16:01	28.29	5697.412	5797.412
3/27/2013 17:01	28.29	5697.386	5797.386
3/27/2013 18:01	28.287	5697.021	5797.021
3/27/2013 19:01	28.289	5697.347	5797.347
3/27/2013 20:01	28.288	5697.134	5797.134
3/27/2013 21:01	28.289	5696.905	5796.905
3/27/2013 22:01	28.29	5697.016	5797.016
3/27/2013 23:01	28.291	5696.793	5796.793
3/28/2013 0:01	28.295	5696.63	5796.63
3/28/2013 1:01	28.293	5696.492	5796.492
3/28/2013 2:01	28.293	5696.517	5796.517
3/28/2013 3:01	28.294	5696.486	5796.486
3/28/2013 4:01	28.411	5710.1	5810.1
3/28/2013 5:01	28.716	5721.852	5821.852
3/28/2013 6:01	28.611	5722.86	5822.86
3/28/2013 7:01	28.534	5723.512	5823.512
3/28/2013 8:01	27.545	5702.552	5802.552
3/28/2013 9:01	28.218	5699.186	5799.186
3/28/2013 10:01	28.276	5698.356	5798.356
3/28/2013 11:01	28.296	5697.784	5797.784
3/28/2013 12:01	28.3	5697.498	5797.498
3/28/2013 13:01	28.294	5697.417	5797.417
3/28/2013 14:01	28.298	5697.209	5797.209
3/28/2013 15:01	28.294	5697.165	5797.165
3/28/2013 16:01	28.295	5696.948	5796.948
3/28/2013 17:01	28.297	5696.811	5796.811
3/28/2013 18:01	28.292	5696.792	5796.792
3/28/2013 19:01	28.296	5696.746	5796.746
3/28/2013 20:01	28.294	5696.676	5796.676
3/28/2013 21:01	28.294	5696.631	5796.631
3/28/2013 22:01	28.295	5696.669	5796.669
3/28/2013 23:01	28.295	5696.444	5796.444
3/29/2013 0:01	28.294	5696.319	5796.319
3/29/2013 1:01	28.297	5696.268	5796.268
3/29/2013 2:01	28.295	5696.188	5796.188
3/29/2013 3:01	28.297	5696.266	5796.266
3/29/2013 4:01	28.294	5696.174	5796.174
3/29/2013 5:01	28.295	5695.98	5795.98
3/29/2013 6:01	28.294	5696.006	5796.006
3/29/2013 7:01	28.297	5696.105	5796.105
3/29/2013 8:01	28.298	5695.784	5795.784
3/29/2013 9:01	28.297	5695.931	5795.931
3/29/2013 10:01	28.299	5696.102	5796.102
3/29/2013 11:01	28.297	5695.725	5795.725
3/29/2013 12:01	28.297	5695.447	5795.447
3/29/2013 13:01	28.298	5695.616	5795.616
3/29/2013 14:01	28.3	5695.79	5795.79
3/29/2013 15:01	28.297	5695.664	5795.664
3/29/2013 16:01	28.299	5695.742	5795.742
3/29/2013 17:01	28.289	5696.039	5796.039
3/29/2013 18:01	28.291	5696.414	5796.414
3/29/2013 19:01	28.291	5696.375	5796.375
3/29/2013 20:01	28.291	5696.713	5796.713
3/29/2013 21:01	28.838	5719.791	5819.791
3/29/2013 22:01	28.678	5721.394	5821.394
3/29/2013 23:01	28.583	5722.13	5822.13
3/30/2013 0:01	28.498	5722.708	5822.708
3/30/2013 1:01	28.397	5723.233	5823.233
3/30/2013 2:01	28.279	5723.633	5823.633
3/30/2013 3:01	28.166	5723.971	5823.971
3/30/2013 4:01	28.056	5724.288	5824.288
3/30/2013 5:01	27.965	5724.615	5824.615
3/30/2013 6:01	27.849	5724.943	5824.943
3/30/2013 7:01	27.77	5725.156	5825.156
3/30/2013 8:01	26.738	5705.758	5805.758
3/30/2013 9:01	27.939	5700.862	5800.862
3/30/2013 10:01	28.17	5699.605	5799.605
3/30/2013 11:01	28.238	5698.922	5798.922
3/30/2013 12:01	28.253	5699.625	5799.625
3/30/2013 13:01	28.263	5699.164	5799.164
3/30/2013 14:01	28.267	5699.053	5799.053
3/30/2013 15:01	28.27	5698.972	5798.972
3/30/2013 16:01	28.273	5698.614	5798.614
3/30/2013 17:01	28.277	5697.796	5797.796
3/30/2013 18:01	28.283	5697.67	5797.67
3/30/2013 19:01	28.281	5697.628	5797.628
3/30/2013 20:01	28.284	5697.5	5797.5
3/30/2013 21:01	28.283	5697.335	5797.335
3/30/2013 22:01	28.283	5697.342	5797.342
3/30/2013 23:01	28.285	5697.262	5797.262
3/31/2013 0:01	28.286	5697.106	5797.106
3/31/2013 1:01	28.281	5697.081	5797.081
3/31/2013 2:01	28.287	5697.019	5797.019
3/31/2013 3:01	28.284	5696.911	5796.911
3/31/2013 4:01	28.287	5696.956	5796.956
3/31/2013 5:01	28.288	5696.782	5796.782
3/31/2013 6:01	28.285	5696.623	5796.623
3/31/2013 7:01	28.287	5696.7	5796.7
3/31/2013 8:01	28.288	5696.511	5796.511
3/31/2013 9:01	28.286	5696.715	5796.715
3/31/2013 10:01	28.288	5696.671	5796.671
3/31/2013 11:01	28.288	5696.396	5796.396
3/31/2013 12:01	28.292	5696.258	5796.258
3/31/2013 13:01	28.291	5696.25	5796.25
3/31/2013 14:01	28.291	5696.015	5796.015
3/31/2013 15:01	28.288	5696.219	5796.219
3/31/2013 16:01	28.293	5695.812	5795.812
3/31/2013 17:01	28.289	5696.095	5796.095
3/31/2013 18:01	28.292	5696.27	5796.27
3/31/2013 19:01	28.291	5696.068	5796.068
3/31/2013 20:01	28.282	5697.095	5797.095
3/31/2013 21:01	28.285	5696.982	5796.982
3/31/2013 22:01	28.284	5697.219	5797.219
3/31/2013 23:01	28.755	5720.126	5820.126
4/1/2013 0:01	28.632	5721.546	5821.546
4/1/2013 1:01	28.526	5722.343	5822.343
4/1/2013 2:01	28.449	5722.874	5822.874
4/1/2013 3:01	28.358	5723.342	5823.342
4/1/2013 4:01	28.261	5723.769	5823.769
4/1/2013 5:01	27.791	5701.536	5801.536
4/1/2013 6:01	28.196	5699.224	5799.224
4/1/2013 7:01	28.267	5698.226	5798.226
4/1/2013 8:01	28.287	5697.84	5797.84
4/1/2013 9:01	28.29	5697.471	5797.471
4/1/2013 10:01	28.292	5697.292	5797.292
4/1/2013 11:01	28.294	5696.942	5796.942
4/1/2013 12:01	28.291	5696.999	5796.999
4/1/2013 13:01	28.291	5696.763	5796.763
4/1/2013 14:01	28.29	5696.847	5796.847
4/1/2013 15:01	28.29	5696.558	5796.558
4/1/2013 16:01	28.289	5696.618	5796.618
4/1/2013 17:01	28.291	5696.417	5796.417
4/1/2013 18:01	28.29	5696.36	5796.36
4/1/2013 19:01	28.295	5696.116	5796.116
4/1/2013 20:01	28.291	5696.35	5796.35
4/1/2013 21:01	28.292	5696.037	5796.037
4/1/2013 22:01	28.292	5695.951	5795.951
4/1/2013 23:01	28.291	5696.033	5796.033
4/2/2013 0:01	28.29	5695.97	5795.97
4/2/2013 1:01	28.292	5695.96	5795.96
4/2/2013 2:01	28.294	5695.768	5795.768
4/2/2013 3:01	28.293	5696.035	5796.035
4/2/2013 4:01	28.294	5695.676	5795.676
4/2/2013 5:01	28.293	5695.636	5795.636
4/2/2013 6:01	28.293	5695.733	5795.733
4/2/2013 7:01	28.295	5695.513	5795.513
4/2/2013 8:01	28.297	5695.598	5795.598
4/2/2013 9:01	28.29	5695.349	5795.349
4/2/2013 10:01	28.293	5695.41	5795.41
4/2/2013 11:01	28.292	5695.417	5795.417
4/2/2013 12:01	28.292	5695.622	5795.622
4/2/2013 13:01	28.294	5695.236	5795.236
4/2/2013 14:01	28.292	5695.31	5795.31
4/2/2013 15:01	28.294	5695.618	5795.618
4/2/2013 16:01	28.295	5695.565	5795.565
4/2/2013 17:01	28.292	5695.333	5795.333
4/2/2013 18:01	28.295	5695.405	5795.405
4/2/2013 19:01	28.296	5695.217	5795.217
4/2/2013 20:01	28.293	5695.4	5795.4
4/2/2013 21:01	28.296	5695.375	5795.375
4/2/2013 22:01	28.293	5695.185	5795.185
4/2/2013 23:01	28.294	5695.186	5795.186
4/3/2013 0:01	28.295	5695.066	5795.066
4/3/2013 1:01	28.296	5695.118	5795.118
4/3/2013 2:01	28.295	5695.281	5795.281
4/3/2013 3:01	28.293	5694.96	5794.96
4/3/2013 4:01	28.298	5695.291	5795.291
4/3/2013 5:01	28.296	5694.838	5794.838
4/3/2013 6:01	28.296	5694.918	5794.918
4/3/2013 7:01	28.3	5695.028	5795.028
4/3/2013 8:01	28.295	5694.795	5794.795
4/3/2013 9:01	28.298	5694.982	5794.982
4/3/2013 10:01	28.299	5694.721	5794.721
4/3/2013 11:01	28.299	5694.614	5794.614
4/3/2013 12:01	28.298	5694.925	5794.925
4/3/2013 13:01	28.298	5694.618	5794.618
4/3/2013 14:01	28.295	5694.653	5794.653
4/3/2013 15:01	28.297	5694.756	5794.756
4/3/2013 16:01	28.298	5694.631	5794.631
4/3/2013 17:01	28.296	5694.76	5794.76
4/3/2013 18:01	28.295	5694.566	5794.566
4/3/2013 19:01	28.296	5694.58	5794.58
4/3/2013 20:01	28.297	5694.66	5794.66
4/3/2013 21:01	28.298	5694.389	5794.389
4/3/2013 22:01	28.296	5694.636	5794.636
4/3/2013 23:01	28.298	5694.537	5794.537
4/4/2013 0:01	28.299	5694.604	5794.604
4/4/2013 1:01	28.296	5694.722	5794.722
4/4/2013 2:01	28.295	5694.347	5794.347
4/4/2013 3:01	28.297	5694.562	5794.562
4/4/2013 4:01	28.298	5694.582	5794.582
4/4/2013 5:01	28.297	5694.182	5794.182
4/4/2013 6:01	28.295	5694.67	5794.67
4/4/2013 7:01	28.3	5694.547	5794.547
4/4/2013 8:01	28.295	5694.609	5794.609
4/4/2013 9:01	28.298	5694.515	5794.515
4/4/2013 10:01	28.295	5694.399	5794.399
4/4/2013 11:01	28.298	5694.335	5794.335
4/4/2013 12:01	28.298	5694.641	5794.641
4/4/2013 13:01	28.298	5694.614	5794.614
4/4/2013 14:01	28.294	5694.528	5794.528
4/4/2013 15:01	28.295	5694.134	5794.134
4/4/2013 16:01	28.296	5694.28	5794.28
4/4/2013 17:01	28.294	5694.166	5794.166
4/4/2013 18:01	28.298	5695.428	5795.428
4/4/2013 19:01	28.288	5695.011	5795.011
4/4/2013 20:01	28.293	5695.07	5795.07
4/4/2013 21:01	28.289	5695.174	5795.174
4/4/2013 22:01	28.82	5717.775	5817.775
4/4/2013 23:01	28.65	5719.71	5819.71
4/5/2013 0:01	28.566	5720.529	5820.529
4/5/2013 1:01	28.103	5698.054	5798.054
4/5/2013 2:01	28.278	5696.457	5796.457
4/5/2013 3:01	28.3	5695.806	5795.806
4/5/2013 4:01	28.303	5695.703	5795.703
4/5/2013 5:01	28.3	5695.511	5795.511
4/5/2013 6:01	28.298	5695.27	5795.27
4/5/2013 7:01	28.3	5695.11	5795.11
4/5/2013 8:01	28.297	5695.085	5795.085
4/5/2013 9:01	28.3	5694.875	5794.875
4/5/2013 10:01	28.294	5694.854	5794.854
4/5/2013 11:01	28.294	5694.819	5794.819
4/5/2013 12:01	28.297	5694.782	5794.782
4/5/2013 13:01	28.294	5694.843	5794.843
4/5/2013 14:01	28.292	5694.825	5794.825
4/5/2013 15:01	28.294	5694.723	5794.723
4/5/2013 16:01	28.294	5694.703	5794.703
4/5/2013 17:01	28.295	5694.652	5794.652
4/5/2013 18:01	28.281	5695.521	5795.521
4/5/2013 19:01	28.282	5695.676	5795.676
4/5/2013 20:01	28.285	5695.54	5795.54
4/5/2013 21:01	28.289	5725.754	5825.754
4/5/2013 22:01	28.682	5719.571	5819.571
4/5/2013 23:01	28.583	5720.568	5820.568
4/6/2013 0:01	28.492	5721.232	5821.232
4/6/2013 1:01	28.41	5721.758	5821.758
4/6/2013 2:01	28.322	5722.211	5822.211
4/6/2013 3:01	28.235	5722.589	5822.589
4/6/2013 4:01	28.139	5722.986	5822.986
4/6/2013 5:01	28.06	5723.307	5823.307
4/6/2013 6:01	27.955	5723.622	5823.622
4/6/2013 7:01	27.888	5723.868	5823.868
4/6/2013 8:01	27.796	5724.059	5824.059
4/6/2013 9:01	27.855	5700.083	5800.083
4/6/2013 10:01	28.125	5699.735	5799.735
4/6/2013 11:01	28.211	5698.899	5798.899
4/6/2013 12:01	28.241	5698.333	5798.333
4/6/2013 13:01	28.252	5698.236	5798.236
4/6/2013 14:01	28.259	5698.109	5798.109
4/6/2013 15:01	28.264	5698	5798
4/6/2013 16:01	28.265	5697.986	5797.986
4/6/2013 17:01	28.81	5719.708	5819.708
4/6/2013 18:01	28.637	5722.021	5822.021
4/6/2013 19:01	28.536	5722.821	5822.821
4/6/2013 20:01	28.441	5723.315	5823.315
4/6/2013 21:01	28.334	5723.737	5823.737
4/6/2013 22:01	28.25	5724.097	5824.097
4/6/2013 23:01	28.13	5724.403	5824.403
4/7/2013 0:01	28.037	5724.651	5824.651
4/7/2013 1:01	27.941	5724.929	5824.929
4/7/2013 2:01	27.856	5725.217	5825.217
4/7/2013 3:01	27.753	5725.426	5825.426
4/7/2013 4:01	27.675	5725.653	5825.653
4/7/2013 5:01	27.603	5725.879	5825.879
4/7/2013 6:01	27.537	5726.076	5826.076
4/7/2013 7:01	27.477	5726.223	5826.223
4/7/2013 8:01	27.413	5726.37	5826.37
4/7/2013 9:01	27.348	5726.502	5826.502
4/7/2013 10:01	27.309	5726.658	5826.658
4/7/2013 11:01	27.276	5726.817	5826.817
4/7/2013 12:01	27.227	5726.959	5826.959
4/7/2013 13:01	27.171	5727.106	5827.106
4/7/2013 14:01	27.132	5727.281	5827.281
4/7/2013 15:01	27.094	5727.403	5827.403
4/7/2013 16:01	27.06	5727.559	5827.559
4/7/2013 17:01	27.009	5727.695	5827.695
4/7/2013 18:01	26.98	5727.82	5827.82
4/7/2013 19:01	26.928	5727.949	5827.949
4/7/2013 20:01	26.914	5728.029	5828.029
4/7/2013 21:01	26.867	5728.111	5828.111
4/7/2013 22:01	26.829	5728.231	5828.231
4/7/2013 23:01	26.784	5728.354	5828.354
4/8/2013 0:01	26.743	5728.447	5828.447
4/8/2013 1:01	26.753	5728.547	5828.547
4/8/2013 2:01	26.7	5728.639	5828.639
4/8/2013 3:01	26.667	5728.756	5828.756
4/8/2013 4:01	26.627	5728.898	5828.898
4/8/2013 5:01	26.603	5728.979	5828.979
4/8/2013 6:01	26.602	5729.111	5829.111
4/8/2013 7:01	26.585	5729.174	5829.174
4/8/2013 8:01	26.909	5708.884	5808.884
4/8/2013 9:01	27.57	5704.397	5804.397
4/8/2013 10:01	27.724	5702.904	5802.904
4/8/2013 11:01	27.83	5702.259	5802.259
4/8/2013 12:01	27.898	5701.913	5801.913
4/8/2013 13:01	27.958	5701.209	5801.209
4/8/2013 14:01	28.004	5700.92	5800.92
4/8/2013 15:01	28.043	5700.851	5800.851
4/8/2013 16:01	28.077	5700.461	5800.461
4/8/2013 17:01	28.104	5700.323	5800.323
4/8/2013 18:01	28.127	5700.009	5800.009
4/8/2013 19:01	28.146	5699.995	5799.995
4/8/2013 20:01	28.156	5699.562	5799.562
4/8/2013 21:01	28.175	5699.743	5799.743
4/8/2013 22:01	28.182	5699.583	5799.583
4/8/2013 23:01	28.194	5699.168	5799.168
4/9/2013 0:01	28.202	5699.299	5799.299
4/9/2013 1:01	28.207	5699.143	5799.143
4/9/2013 2:01	28.211	5698.877	5798.877
4/9/2013 3:01	28.218	5698.946	5798.946
4/9/2013 4:01	28.225	5698.834	5798.834
4/9/2013 5:01	28.231	5698.565	5798.565
4/9/2013 6:01	28.233	5698.677	5798.677
4/9/2013 7:01	28.235	5698.507	5798.507
4/9/2013 8:01	28.238	5698.307	5798.307
4/9/2013 9:01	28.243	5698.133	5798.133
4/9/2013 10:01	28.245	5697.77	5797.77
4/9/2013 11:01	28.25	5697.687	5797.687
4/9/2013 12:01	28.249	5697.606	5797.606
4/9/2013 13:01	28.252	5697.819	5797.819
4/9/2013 14:01	28.257	5697.749	5797.749
4/9/2013 15:01	28.256	5697.511	5797.511
4/9/2013 16:01	28.259	5697.337	5797.337
4/9/2013 17:01	28.262	5697.53	5797.53
4/9/2013 18:01	28.263	5697.783	5797.783

4/9/2013 19:01	28.262	5697.298	5797.298
4/9/2013 20:01	28.689	5721.834	5821.834
4/9/2013 21:01	28.552	5723.049	5823.049
4/9/2013 22:01	28.461	5723.745	5823.745
4/9/2013 23:01	28.362	5724.279	5824.279
4/10/2013 0:01	28.267	5724.71	5824.71
4/10/2013 1:01	28.163	5725.078	5825.078
4/10/2013 2:01	28.068	5725.416	5825.416
4/10/2013 3:01	27.886	5701.863	5801.863
4/10/2013 4:01	28.156	5700.086	5800.086
4/10/2013 5:01	28.232	5699.291	5799.291
4/10/2013 6:01	28.255	5699	5799
4/10/2013 7:01	28.26	5698.515	5798.515
4/10/2013 8:01	28.27	5698.24	5798.24
4/10/2013 9:01	28.268	5698.124	5798.124
4/10/2013 10:01	28.268	5697.846	5797.846
4/10/2013 11:01	28.271	5697.704	5797.704
4/10/2013 12:01	28.271	5697.458	5797.458
4/10/2013 13:01	28.27	5697.539	5797.539
4/10/2013 14:01	28.272	5697.479	5797.479
4/10/2013 15:01	28.271	5697.584	5797.584
4/10/2013 16:01	28.699	5722.176	5822.176
4/10/2013 17:01	28.569	5723.385	5823.385
4/10/2013 18:01	28.485	5724.036	5824.036
4/10/2013 19:01	28.392	5724.559	5824.559
4/10/2013 20:01	28.301	5724.996	5824.996
4/10/2013 21:01	28.201	5725.342	5825.342
4/10/2013 22:01	28.096	5725.6	5825.6
4/10/2013 23:01	28.009	5725.91	5825.91
4/11/2013 0:01	27.321	5705.363	5805.363
4/11/2013 1:01	27.994	5701.479	5801.479
4/11/2013 2:01	28.172	5700.263	5800.263
4/11/2013 3:01	28.229	5699.915	5799.915
4/11/2013 4:01	28.25	5699.513	5799.513
4/11/2013 5:01	28.258	5699.25	5799.25
4/11/2013 6:01	28.262	5698.775	5798.775
4/11/2013 7:01	28.264	5698.503	5798.503
4/11/2013 8:01	28.268	5698.736	5798.736
4/11/2013 9:01	28.267	5698.171	5798.171
4/11/2013 10:01	28.269	5698.039	5798.039
4/11/2013 11:01	28.27	5698.148	5798.148
4/11/2013 12:01	28.272	5698.073	5798.073
4/11/2013 13:01	28.271	5697.831	5797.831
4/11/2013 14:01	28.272	5697.512	5797.512
4/11/2013 15:01	28.275	5697.447	5797.447
4/11/2013 16:01	28.274	5697.172	5797.172
4/11/2013 17:01	28.274	5697.384	5797.384
4/11/2013 18:01	28.274	5697.228	5797.228
4/11/2013 19:01	28.822	5720.157	5820.157
4/11/2013 20:01	28.636	5722.625	5822.625
4/11/2013 21:01	28.538	5723.451	5823.451
4/11/2013 22:01	28.452	5724.072	5824.072
4/11/2013 23:01	28.36	5724.492	5824.492
4/12/2013 0:01	28.267	5724.88	5824.88
4/12/2013 1:01	28.175	5725.233	5825.233
4/12/2013 2:01	28.073	5725.534	5825.534
4/12/2013 3:01	27.991	5725.807	5825.807
4/12/2013 4:01	27.546	5704.284	5804.284
4/12/2013 5:01	28.019	5702.203	5802.203
4/12/2013 6:01	28.184	5700.12	5800.12
4/12/2013 7:01	28.238	5699.444	5799.444
4/12/2013 8:01	28.252	5699.08	5799.08
4/12/2013 9:01	28.264	5698.986	5798.986
4/12/2013 10:01	28.266	5698.708	5798.708
4/12/2013 11:01	28.268	5698.502	5798.502
4/12/2013 12:01	28.269	5698.343	5798.343
4/12/2013 13:01	28.271	5697.978	5797.978
4/12/2013 14:01	28.272	5698.213	5798.213
4/12/2013 15:01	28.271	5697.735	5797.735
4/12/2013 16:01	28.272	5697.931	5797.931
4/12/2013 17:01	28.274	5697.68	5797.68
4/12/2013 18:01	28.276	5697.731	5797.731
4/12/2013 19:01	28.274	5697.414	5797.414
4/12/2013 20:01	28.277	5697.598	5797.598
4/12/2013 21:01	28.278	5697.218	5797.218
4/12/2013 22:01	28.28	5696.962	5796.962
4/12/2013 23:01	28.279	5697.26	5797.26
4/13/2013 0:01	28.279	5696.962	5796.962
4/13/2013 1:01	28.28	5697.075	5797.075
4/13/2013 2:01	28.281	5696.894	5796.894
4/13/2013 3:01	28.746	5721.235	5821.235
4/13/2013 4:01	28.612	5722.618	5822.618
4/13/2013 5:01	28.515	5723.372	5823.372
4/13/2013 6:01	28.42	5723.922	5823.922
4/13/2013 7:01	28.323	5724.379	5824.379
4/13/2013 8:01	27.037	5704.882	5804.882
4/13/2013 9:01	28.102	5700.414	5800.414
4/13/2013 10:01	28.237	5699.052	5799.052
4/13/2013 11:01	28.271	5698.486	5798.486
4/13/2013 12:01	28.28	5698.081	5798.081
4/13/2013 13:01	28.281	5697.786	5797.786
4/13/2013 14:01	28.282	5697.634	5797.634
4/13/2013 15:01	28.283	5697.423	5797.423
4/13/2013 16:01	28.276	5698.343	5798.343
4/13/2013 17:01	28.765	5721.893	5821.893
4/13/2013 18:01	28.612	5723.283	5823.283
4/13/2013 19:01	28.529	5724	5824
4/13/2013 20:01	28.435	5724.523	5824.523
4/13/2013 21:01	28.335	5724.915	5824.915
4/13/2013 22:01	28.244	5725.304	5825.304
4/13/2013 23:01	28.143	5725.594	5825.594
4/14/2013 0:01	28.067	5725.895	5825.895
4/14/2013 1:01	27.974	5726.151	5826.151
4/14/2013 2:01	27.887	5726.381	5826.381
4/14/2013 3:01	27.813	5726.573	5826.573
4/14/2013 4:01	27.737	5726.793	5826.793
4/14/2013 5:01	27.653	5727.025	5827.025
4/14/2013 6:01	27.602	5727.184	5827.184
4/14/2013 7:01	27.107	5706.708	5806.708
4/14/2013 8:01	27.803	5702.858	5802.858
4/14/2013 9:01	28.045	5702.447	5802.447
4/14/2013 10:01	28.141	5701.842	5801.842
4/14/2013 11:01	28.19	5701.374	5801.374
4/14/2013 12:01	28.216	5700.956	5800.956
4/14/2013 13:01	28.235	5699.899	5799.899
4/14/2013 14:01	28.244	5699.607	5799.607
4/14/2013 15:01	28.252	5699.322	5799.322
4/14/2013 16:01	28.256	5699.257	5799.257
4/14/2013 17:01	28.257	5699.123	5799.123
4/14/2013 18:01	28.258	5698.889	5798.889
4/14/2013 19:01	28.258	5698.796	5798.796
4/14/2013 20:01	28.264	5698.688	5798.688
4/14/2013 21:01	28.262	5698.555	5798.555
4/14/2013 22:01	28.267	5698.389	5798.389
4/14/2013 23:01	28.269	5698.118	5798.118
4/15/2013 0:01	28.268	5698.155	5798.155
4/15/2013 1:01	28.268	5698.017	5798.017
4/15/2013 2:01	28.269	5697.982	5797.982
4/15/2013 3:01	28.272	5697.726	5797.726
4/15/2013 4:01	28.27	5697.697	5797.697
4/15/2013 5:01	28.274	5697.729	5797.729
4/15/2013 6:01	28.274	5697.46	5797.46
4/15/2013 7:01	28.275	5697.52	5797.52
4/15/2013 8:01	28.275	5697.405	5797.405
4/15/2013 9:01	28.277	5697.181	5797.181
4/15/2013 10:01	28.278	5697.068	5797.068
4/15/2013 11:01	28.277	5697.277	5797.277
4/15/2013 12:01	28.279	5696.961	5796.961
4/15/2013 13:01	28.281	5696.843	5796.843
4/15/2013 14:01	28.284	5696.857	5796.857
4/15/2013 15:01	28.281	5696.786	5796.786
4/15/2013 16:01	28.281	5696.887	5796.887
4/15/2013 17:01	28.284	5697.038	5797.038
4/15/2013 18:01	28.281	5696.709	5796.709
4/15/2013 19:01	28.286	5696.793	5796.793
4/15/2013 20:01	28.285	5696.623	5796.623
4/15/2013 21:01	28.282	5696.616	5796.616
4/15/2013 22:01	28.287	5696.198	5796.198
4/15/2013 23:01	28.284	5696.253	5796.253
4/16/2013 0:01	28.285	5696.149	5796.149
4/16/2013 1:01	28.287	5696.327	5796.327
4/16/2013 2:01	28.286	5695.93	5795.93
4/16/2013 3:01	28.286	5696.361	5796.361
4/16/2013 4:01	28.287	5695.95	5795.95
4/16/2013 5:01	28.849	5718.914	5818.914
4/16/2013 6:01	28.669	5721.424	5821.424
4/16/2013 7:01	27.77	5701.12	5801.12
4/16/2013 8:01	28.259	5698.079	5798.079
4/16/2013 9:01	28.289	5697.24	5797.24
4/16/2013 10:01	28.295	5696.899	5796.899
4/16/2013 11:01	28.294	5696.725	5796.725
4/16/2013 12:01	28.294	5696.655	5796.655
4/16/2013 13:01	28.294	5696.548	5796.548
4/16/2013 14:01	28.291	5696.386	5796.386
4/16/2013 15:01	28.29	5696.251	5796.251
4/16/2013 16:01	28.29	5696.155	5796.155
4/16/2013 17:01	28.29	5696.284	5796.284
4/16/2013 18:01	28.292	5696.221	5796.221
4/16/2013 19:01	28.292	5696.015	5796.015
4/16/2013 20:01	28.291	5696.167	5796.167
4/16/2013 21:01	28.292	5696.056	5796.056
4/16/2013 22:01	28.291	5695.736	5795.736
4/16/2013 23:01	28.293	5695.814	5795.814
4/17/2013 0:01	28.29	5695.691	5795.691
4/17/2013 1:01	28.292	5695.54	5795.54
4/17/2013 2:01	28.292	5695.704	5795.704
4/17/2013 3:01	28.291	5695.606	5795.606
4/17/2013 4:01	28.288	5695.758	5795.758
4/17/2013 5:01	28.293	5695.615	5795.615
4/17/2013 6:01	28.295	5695.348	5795.348
4/17/2013 7:01	28.293	5695.616	5795.616
4/17/2013 8:01	28.291	5695.373	5795.373
4/17/2013 9:01	28.289	5695.251	5795.251
4/17/2013 10:01	28.293	5695.334	5795.334
4/17/2013 11:01	28.289	5695.484	5795.484
4/17/2013 12:01	28.292	5695.275	5795.275
4/17/2013 13:01	28.293	5695.4	5795.4
4/17/2013 14:01	28.293	5695.322	5795.322
4/17/2013 15:01	28.292	5694.914	5794.914
4/17/2013 16:01	28.291	5694.854	5794.854
4/17/2013 17:01	28.29	5694.987	5794.987
4/17/2013 18:01	28.291	5694.999	5794.999
4/17/2013 19:01	28.292	5694.838	5794.838
4/17/2013 20:01	28.289	5694.82	5794.82
4/17/2013 21:01	28.293	5694.952	5794.952
4/17/2013 22:01	28.292	5694.639	5794.639
4/17/2013 23:01	28.295	5694.974	5794.974
4/18/2013 0:01	28.292	5694.981	5794.981
4/18/2013 1:01	28.295	5694.76	5794.76
4/18/2013 2:01	28.292	5694.827	5794.827
4/18/2013 3:01	28.292	5695.007	5795.007
4/18/2013 4:01	28.294	5694.59	5794.59
4/18/2013 5:01	28.295	5694.755	5794.755
4/18/2013 6:01	28.296	5694.636	5794.636
4/18/2013 7:01	28.294	5694.466	5794.466
4/18/2013 8:01	28.292	5694.444	5794.444
4/18/2013 9:01	28.292	5694.767	5794.767
4/18/2013 10:01	28.295	5694.305	5794.305
4/18/2013 11:01	28.295	5694.55	5794.55
4/18/2013 12:01	28.296	5694.487	5794.487
4/18/2013 13:01	28.295	5694.64	5794.64
4/18/2013 14:01	28.293	5694.393	5794.393
4/18/2013 15:01	28.291	5694.599	5794.599
4/18/2013 16:01	28.294	5694.213	5794.213
4/18/2013 17:01	28.724	5719.475	5819.475
4/18/2013 18:01	28.616	5720.536	5820.536
4/18/2013 19:01	28.532	5721.281	5821.281
4/18/2013 20:01	28.445	5721.826	5821.826
4/18/2013 21:01	28.346	5722.231	5822.231
4/18/2013 22:01	28.239	5722.608	5822.608
4/18/2013 23:01	28.153	5723.011	5823.011
4/19/2013 0:01	27.384	5701.95	5801.95
4/19/2013 1:01	28.103	5698.515	5798.515
4/19/2013 2:01	28.233	5697.531	5797.531
4/19/2013 3:01	28.267	5697.176	5797.176
4/19/2013 4:01	28.278	5696.812	5796.812
4/19/2013 5:01	28.282	5696.698	5796.698
4/19/2013 6:01	28.284	5696.25	5796.25
4/19/2013 7:01	28.284	5696.081	5796.081
4/19/2013 8:01	28.283	5695.895	5795.895
4/19/2013 9:01	28.285	5695.952	5795.952
4/19/2013 10:01	28.285	5695.859	5795.859
4/19/2013 11:01	28.286	5695.8	5795.8
4/19/2013 12:01	28.282	5695.551	5795.551
4/19/2013 13:01	28.284	5695.673	5795.673
4/19/2013 14:01	28.282	5695.563	5795.563
4/19/2013 15:01	28.285	5695.608	5795.608
4/19/2013 16:01	28.281	5695.692	5795.692
4/19/2013 17:01	28.282	5695.37	5795.37
4/19/2013 18:01	28.284	5695.118	5795.118
4/19/2013 19:01	28.285	5695.445	5795.445
4/19/2013 20:01	28.287	5695.156	5795.156
4/19/2013 21:01	28.284	5695.109	5795.109
4/19/2013 22:01	28.289	5695.264	5795.264
4/19/2013 23:01	28.288	5695.361	5795.361
4/20/2013 0:01	28.283	5695.377	5795.377
4/20/2013 1:01	28.285	5695.213	5795.213
4/20/2013 2:01	28.285	5695.105	5795.105
4/20/2013 3:01	28.285	5695.176	5795.176
4/20/2013 4:01	28.288	5694.996	5794.996
4/20/2013 5:01	28.287	5694.979	5794.979
4/20/2013 6:01	28.289	5694.91	5794.91
4/20/2013 7:01	28.286	5694.828	5794.828
4/20/2013 8:01	28.287	5694.768	5794.768
4/20/2013 9:01	28.287	5694.763	5794.763
4/20/2013 10:01	28.289	5694.938	5794.938
4/20/2013 11:01	28.29	5694.527	5794.527
4/20/2013 12:01	28.289	5694.49	5794.49
4/20/2013 13:01	28.279	5695.487	5795.487
4/20/2013 14:01	28.283	5695.655	5795.655
4/20/2013 15:01	28.281	5695.422	5795.422
4/20/2013 16:01	28.284	5695.416	5795.416
4/20/2013 17:01	28.285	5695.663	5795.663
4/20/2013 18:01	28.732	5719.448	5819.448
4/20/2013 19:01	28.612	5720.586	5820.586
4/20/2013 20:01	28.533	5721.229	5821.229
4/20/2013 21:01	28.438	5721.75	5821.75
4/20/2013 22:01	28.358	5722.205	5822.205
4/20/2013 23:01	28.266	5722.599	5822.599
4/21/2013 0:01	28.186	5722.959	5822.959
4/21/2013 1:01	28.096	5723.301	5823.301
4/21/2013 2:01	27.986	5723.615	5823.615
4/21/2013 3:01	27.921	5723.897	5823.897
4/21/2013 4:01	27.834	5724.154	5824.154
4/21/2013 5:01	27.748	5724.398	5824.398
4/21/2013 6:01	27.689	5724.616	5824.616
4/21/2013 7:01	28.26	5722.886	5822.886
4/21/2013 8:01	28.134	5724.36	5824.36
4/21/2013 9:01	28.057	5724.782	5824.782
4/21/2013 10:01	27.976	5725.013	5825.013
4/21/2013 11:01	27.881	5725.269	5825.269
4/21/2013 12:01	27.809	5725.491	5825.491
4/21/2013 13:01	27.717	5725.703	5825.703
4/21/2013 14:01	27.657	5725.901	5825.901
4/21/2013 15:01	27.597	5726.081	5826.081
4/21/2013 16:01	27.505	5726.301	5826.301
4/21/2013 17:01	27.454	5726.408	5826.408
4/21/2013 18:01	27.403	5726.59	5826.59
4/21/2013 19:01	27.33	5726.709	5826.709
4/21/2013 20:01	27.282	5726.833	5826.833
4/21/2013 21:01	27.225	5726.981	5826.981
4/21/2013 22:01	27.201	5727.082	5827.082
4/21/2013 23:01	27.139	5727.196	5827.196
4/22/2013 0:01	27.122	5727.362	5827.362
4/22/2013 1:01	27.057	5727.488	5827.488
4/22/2013 2:01	27.033	5727.618	5827.618
4/22/2013 3:01	26.997	5727.765	5827.765
4/22/2013 4:01	27.544	5703.974	5803.974
4/22/2013 5:01	28.213	5727.094	5827.094
4/22/2013 6:01	28.126	5726.711	5826.711
4/22/2013 7:01	27.691	5704.188	5804.188
4/22/2013 8:01	27.902	5701.897	5801.897
4/22/2013 9:01	28.017	5700.87	5800.87
4/22/2013 10:01	28.078	5700.364	5800.364
4/22/2013 11:01	28.117	5700.07	5800.07
4/22/2013 12:01	28.145	5699.691	5799.691
4/22/2013 13:01	28.168	5699.214	5799.214
4/22/2013 14:01	28.183	5699.166	5799.166
4/22/2013 15:01	28.196	5698.816	5798.816
4/22/2013 16:01	28.206	5698.614	5798.614
4/22/2013 17:01	28.214	5698.468	5798.468
4/22/2013 18:01	28.22	5698.396	5798.396
4/22/2013 19:01	28.223	5698.292	5798.292
4/22/2013 20:01	28.232	5698.074	5798.074
4/22/2013 21:01	28.224	5698.821	5798.821
4/22/2013 22:01	28.228	5698.885	5798.885
4/22/2013 23:01	28.231	5698.72	5798.72
4/23/2013 0:01	28.798	5721.761	5821.761
4/23/2013 1:01	28.607	5723.5	5823.5
4/23/2013 2:01	28.505	5724.212	5824.212
4/23/2013 3:01	28.401	5724.754	5824.754
4/23/2013 4:01	28.297	5725.149	5825.149
4/23/2013 5:01	27.28	5704.728	5804.728
4/23/2013 6:01	28.057	5700.875	5800.875
4/23/2013 7:01	28.202	5699.822	5799.822
4/23/2013 8:01	28.236	5699.14	5799.14
4/23/2013 9:01	28.251	5698.969	5798.969
4/23/2013 10:01	28.256	5698.487	5798.487
4/23/2013 11:01	28.262	5698.009	5798.009
4/23/2013 12:01	28.26	5697.925	5797.925
4/23/2013 13:01	28.264	5697.665	5797.665
4/23/2013 14:01	28.264	5697.525	5797.525
4/23/2013 15:01	28.262	5697.371	5797.371
4/23/2013 16:01	28.263	5697.367	5797.367
4/23/2013 17:01	28.263	5697.305	5797.305
4/23/2013 18:01	28.264	5697.145	5797.145
4/23/2013 19:01	28.265	5696.986	5796.986
4/23/2013 20:01	28.267	5696.946	5796.946
4/23/2013 21:01	28.265	5696.922	5796.922
4/23/2013 22:01	28.271	5696.735	5796.735
4/23/2013 23:01	28.269	5696.552	5796.552
4/24/2013 0:01	28.267	5696.5	5796.5
4/24/2013 1:01	28.272	5696.445	5796.445
4/24/2013 2:01	28.273	5696.448	5796.448
4/24/2013 3:01	28.273	5696.313	5796.313
4/24/2013 4:01	28.276	5696.237	5796.237
4/24/2013 5:01	28.276	5696.285	5796.285
4/24/2013 6:01	28.276	5696.414	5796.414
4/24/2013 7:01	28.277	5696.232	5796.232
4/24/2013 8:01	28.277	5695.949	5795.949
4/24/2013 9:01	28.279	5696.018	5796.018
4/24/2013 10:01	28.278	5696.079	5796.079
4/24/2013 11:01	28.28	5695.739	5795.739
4/24/2013 12:01	28.282	5695.883	5795.883
4/24/2013 13:01	28.28	5695.912	5795.912
4/24/2013 14:01	28.279	5695.665	5795.665
4/24/2013 15:01	28.28	5695.718	5795.718
4/24/2013 16:01	28.283	5695.424	5795.424
4/24/2013 17:01	28.282	5695.917	5795.917
4/24/2013 18:01	28.283	5695.55	5795.55
4/24/2013 19:01	28.281	5695.604	5795.604
4/24/2013 20:01	28.283	5695.495	5795.495
4/24/2013 21:01	28.283	5695.313	5795.313
4/24/2013 22:01	28.281	5695.253	5795.253
4/24/2013 23:01	28.284	5695.352	5795.352
4/25/2013 0:01	28.278	5696.068	5796.068
4/25/2013 1:01	28.785	5719.769	5819.769
4/25/2013 2:01	28.641	5721.186	5821.186
4/25/2013 3:01	28.548	5721.956	5821.956
4/25/2013 4:01	28.46	5722.506	5822.506
4/25/2013 5:01	28.374	5723.017	5823.017
4/25/2013 6:01	28.268	5723.408	5823.408
4/25/2013 7:01	27.872	5700.409	5800.409
4/25/2013 8:01	28.19	5698.449	5798.449
4/25/2013 9:01	28.256	5697.547	5797.547
4/25/2013 10:01	28.277	5697.184	5797.184
4/25/2013 11:01	28.283	5696.654	5796.654
4/25/2013 12:01	28.285	5696.588	5796.588
4/25/2013 13:01	28.286	5696.463	5796.463
4/25/2013 14:01	28.285	5696.193	5796.193
4/25/2013 15:01	28.284	5696.283	5796.283
4/25/2013 16:01	28.285	5696.014	5796.014
4/25/2013 17:01	28.282	5695.92	5795.92
4/25/2013 18:01	28.282	5695.971	5795.971
4/25/2013 19:01	28.282	5695.835	5795.835

4/25/2013 20:01	28.282	5695.923	5795.923
4/25/2013 21:01	28.285	5695.892	5795.892
4/25/2013 22:01	28.287	5695.655	5795.655
4/25/2013 23:01	28.284	5695.56	5795.56
4/26/2013 0:01	28.284	5695.562	5795.562
4/26/2013 1:01	28.285	5695.274	5795.274
4/26/2013 2:01	28.284	5695.345	5795.345
4/26/2013 3:01	28.821	5719.609	5819.609
4/26/2013 4:01	28.65	5721.171	5821.171
4/26/2013 5:01	28.56	5722	5822
4/26/2013 6:01	28.479	5722.552	5822.552
4/26/2013 7:01	27.818	5700.495	5800.495
4/26/2013 8:01	28.215	5697.881	5797.881
4/26/2013 9:01	28.272	5697.084	5797.084
4/26/2013 10:01	28.286	5696.606	5796.606
4/26/2013 11:01	28.287	5696.452	5796.452
4/26/2013 12:01	28.286	5695.912	5795.912
4/26/2013 13:01	28.277	5696.971	5796.971
4/26/2013 14:01	28.77	5720.763	5820.763
4/26/2013 15:01	28.633	5722.034	5822.034
4/26/2013 16:01	28.548	5722.692	5822.692
4/26/2013 17:01	28.456	5723.207	5823.207
4/26/2013 18:01	28.364	5723.675	5823.675
4/26/2013 19:01	28.28	5723.991	5823.991
4/26/2013 20:01	28.19	5724.345	5824.345
4/26/2013 21:01	28.103	5724.602	5824.602
4/26/2013 22:01	28.003	5724.853	5824.853
4/26/2013 23:01	27.915	5725.089	5825.089
4/27/2013 0:01	27.859	5725.319	5825.319
4/27/2013 1:01	27.781	5725.489	5825.489
4/27/2013 2:01	27.696	5725.728	5825.728
4/27/2013 3:01	27.621	5725.891	5825.891
4/27/2013 4:01	27.563	5726.084	5826.084
4/27/2013 5:01	27.495	5726.283	5826.283
4/27/2013 6:01	27.427	5726.427	5826.427
4/27/2013 7:01	26.68	5707.321	5807.321
4/27/2013 8:01	27.708	5701.989	5801.989
4/27/2013 9:01	27.964	5700.671	5800.671
4/27/2013 10:01	28.098	5699.976	5799.976
4/27/2013 11:01	28.162	5699.273	5799.273
4/27/2013 12:01	28.186	5699.928	5799.928
4/27/2013 13:01	28.205	5699.418	5799.418
4/27/2013 14:01	28.218	5699.229	5799.229
4/27/2013 15:01	28.226	5699.218	5799.218
4/27/2013 16:01	28.237	5699.001	5799.001
4/27/2013 17:01	28.237	5698.898	5798.898
4/27/2013 18:01	28.244	5698.921	5798.921
4/27/2013 19:01	28.843	5721.027	5821.027
4/27/2013 20:01	28.631	5723.292	5823.292
4/27/2013 21:01	28.53	5724.1	5824.1
4/27/2013 22:01	28.439	5724.664	5824.664
4/27/2013 23:01	28.343	5725.049	5825.049
4/28/2013 0:01	28.242	5725.39	5825.39
4/28/2013 1:01	27.75	5702.644	5802.644
4/28/2013 2:01	28.126	5700.299	5800.299
4/28/2013 3:01	28.22	5699.402	5799.402
4/28/2013 4:01	28.251	5698.945	5798.945
4/28/2013 5:01	28.259	5698.492	5798.492
4/28/2013 6:01	28.261	5698.2	5798.2
4/28/2013 7:01	28.265	5697.838	5797.838
4/28/2013 8:01	28.256	5698.539	5798.539
4/28/2013 9:01	28.261	5698.646	5798.646
4/28/2013 10:01	28.258	5698.351	5798.351
4/28/2013 11:01	28.262	5698.116	5798.116
4/28/2013 12:01	28.26	5697.987	5797.987
4/28/2013 13:01	28.26	5698.112	5798.112
4/28/2013 14:01	28.263	5698.135	5798.135
4/28/2013 15:01	28.264	5697.854	5797.854
4/28/2013 16:01	28.726	5722.075	5822.075
4/28/2013 17:01	28.606	5723.188	5823.188
4/28/2013 18:01	28.518	5723.849	5823.849
4/28/2013 19:01	28.419	5724.351	5824.351
4/28/2013 20:01	28.317	5724.769	5824.769
4/28/2013 21:01	28.221	5725.119	5825.119
4/28/2013 22:01	28.127	5725.388	5825.388
4/28/2013 23:01	28.016	5725.705	5825.705
4/29/2013 0:01	27.95	5725.924	5825.924
4/29/2013 1:01	27.86	5726.149	5826.149
4/29/2013 2:01	27.798	5726.387	5826.387
4/29/2013 3:01	27.732	5702.708	5802.708
4/29/2013 4:01	28.044	5700.847	5800.847
4/29/2013 5:01	28.725	5723.302	5823.302
4/29/2013 6:01	28.523	5725.25	5825.25
4/29/2013 7:01	27.764	5703.745	5803.745
4/29/2013 8:01	28.181	5701.05	5801.05
4/29/2013 9:01	28.237	5699.996	5799.996
4/29/2013 10:01	28.252	5699.449	5799.449
4/29/2013 11:01	28.258	5699.195	5799.195
4/29/2013 12:01	28.258	5698.675	5798.675
4/29/2013 13:01	28.26	5698.479	5798.479
4/29/2013 14:01	28.263	5698.283	5798.283
4/29/2013 15:01	28.265	5698.278	5798.278
4/29/2013 16:01	28.263	5697.885	5797.885
4/29/2013 17:01	28.265	5697.925	5797.925
4/29/2013 18:01	28.264	5697.711	5797.711
4/29/2013 19:01	28.565	5730.194	5830.194
4/29/2013 20:01	28.681	5722.996	5822.996
4/29/2013 21:01	28.574	5723.918	5823.918
4/29/2013 22:01	28.485	5724.524	5824.524
4/29/2013 23:01	28.396	5724.987	5824.987
4/30/2013 0:01	28.306	5725.369	5825.369
4/30/2013 1:01	28.215	5725.69	5825.69
4/30/2013 2:01	28.136	5725.941	5825.941
4/30/2013 3:01	28.044	5726.203	5826.203
4/30/2013 4:01	27.947	5726.48	5826.48
4/30/2013 5:01	27.892	5726.688	5826.688
4/30/2013 6:01	27.793	5726.887	5826.887
4/30/2013 7:01	27.714	5727.034	5827.034
4/30/2013 8:01	27.643	5727.247	5827.247
4/30/2013 9:01	27.584	5727.4	5827.4
4/30/2013 10:01	27.525	5727.556	5827.556
4/30/2013 11:01	27.433	5727.715	5827.715
4/30/2013 12:01	27.392	5727.883	5827.883
4/30/2013 13:01	27.361	5727.999	5827.999
4/30/2013 14:01	27.293	5728.153	5828.153
4/30/2013 15:01	27.254	5728.318	5828.318
4/30/2013 16:01	27.223	5728.415	5828.415
4/30/2013 17:01	27.156	5728.542	5828.542
4/30/2013 18:01	27.12	5728.632	5828.632
4/30/2013 19:01	27.089	5728.77	5828.77
4/30/2013 20:01	27.062	5728.891	5828.891
4/30/2013 21:01	27.022	5728.979	5828.979
4/30/2013 22:01	26.975	5729.113	5829.113
4/30/2013 23:01	26.956	5729.204	5829.204
5/1/2013 0:01	27.106	5708.851	5808.851
5/1/2013 1:01	27.62	5705.047	5805.047
5/1/2013 2:01	28.142	5727.814	5827.814
5/1/2013 3:01	28.012	5728.526	5828.526
5/1/2013 4:01	27.91	5728.839	5828.839
5/1/2013 5:01	27.819	5729.039	5829.039
5/1/2013 6:01	27.714	5729.198	5829.198
5/1/2013 7:01	27.446	5707.576	5807.576
5/1/2013 8:01	27.768	5704.088	5804.088
5/1/2013 9:01	27.907	5702.973	5802.973
5/1/2013 10:01	27.989	5702.224	5802.224
5/1/2013 11:01	28.049	5701.891	5801.891
5/1/2013 12:01	28.086	5701.397	5801.397
5/1/2013 13:01	28.115	5701.268	5801.268
5/1/2013 14:01	28.142	5700.785	5800.785
5/1/2013 15:01	28.16	5700.595	5800.595
5/1/2013 16:01	28.174	5700.473	5800.473
5/1/2013 17:01	28.183	5700.043	5800.043
5/1/2013 18:01	28.197	5700.029	5800.029
5/1/2013 19:01	28.202	5699.824	5799.824
5/1/2013 20:01	28.203	5700.569	5800.569
5/1/2013 21:01	28.204	5700.403	5800.403
5/1/2013 22:01	28.21	5700.418	5800.418
5/1/2013 23:01	28.215	5700.321	5800.321
5/2/2013 0:01	28.688	5723.86	5823.86
5/2/2013 1:01	28.549	5725.028	5825.028
5/2/2013 2:01	28.46	5725.674	5825.674
5/2/2013 3:01	27.923	5702.667	5802.667
5/2/2013 4:01	28.189	5700.837	5800.837
5/2/2013 5:01	28.22	5700.864	5800.864
5/2/2013 6:01	28.233	5700.585	5800.585
5/2/2013 7:01	28.25	5699.352	5799.352
5/2/2013 8:01	28.256	5698.907	5798.907
5/2/2013 9:01	28.256	5698.927	5798.927
5/2/2013 10:01	28.256	5698.664	5798.664
5/2/2013 11:01	28.254	5698.465	5798.465
5/2/2013 12:01	28.26	5698.413	5798.413
5/2/2013 13:01	28.261	5698.284	5798.284
5/2/2013 14:01	28.26	5698.108	5798.108
5/2/2013 15:01	28.261	5698.126	5798.126
5/2/2013 16:01	28.264	5697.998	5797.998
5/2/2013 17:01	28.265	5697.979	5797.979
5/2/2013 18:01	28.266	5697.654	5797.654
5/2/2013 19:01	28.269	5697.564	5797.564
5/2/2013 20:01	28.266	5697.484	5797.484
5/2/2013 21:01	28.269	5697.283	5797.283
5/2/2013 22:01	28.27	5697.345	5797.345
5/2/2013 23:01	28.268	5697.235	5797.235
5/3/2013 0:01	28.271	5697.289	5797.289
5/3/2013 1:01	28.271	5697.187	5797.187
5/3/2013 2:01	28.272	5697.259	5797.259
5/3/2013 3:01	28.836	5719.834	5819.834
5/3/2013 4:01	28.68	5722.429	5822.429
5/3/2013 5:01	28.577	5723.368	5823.368
5/3/2013 6:01	28.489	5723.966	5823.966
5/3/2013 7:01	27.368	5703.956	5803.956
5/3/2013 8:01	28.178	5699.753	5799.753
5/3/2013 9:01	28.257	5699.058	5799.058
5/3/2013 10:01	28.275	5698.476	5798.476
5/3/2013 11:01	28.278	5698.079	5798.079
5/3/2013 12:01	28.284	5697.782	5797.782
5/3/2013 13:01	28.28	5697.545	5797.545
5/3/2013 14:01	28.282	5697.323	5797.323
5/3/2013 15:01	28.281	5697.294	5797.294
5/3/2013 16:01	28.279	5697.216	5797.216
5/3/2013 17:01	28.28	5697.089	5797.089
5/3/2013 18:01	28.279	5697.103	5797.103
5/3/2013 19:01	28.274	5697.775	5797.775
5/3/2013 20:01	28.273	5697.793	5797.793
5/3/2013 21:01	28.27	5697.773	5797.773
5/3/2013 22:01	28.271	5697.731	5797.731
5/3/2013 23:01	28.8	5721.292	5821.292
5/4/2013 0:01	28.63	5722.753	5822.753
5/4/2013 1:01	28.542	5723.46	5823.46
5/4/2013 2:01	28.462	5724.049	5824.049
5/4/2013 3:01	28.376	5724.518	5824.518
5/4/2013 4:01	28.29	5724.857	5824.857
5/4/2013 5:01	28.216	5725.173	5825.173
5/4/2013 6:01	28.121	5725.478	5825.478
5/4/2013 7:01	27.486	5704.189	5804.189
5/4/2013 8:01	28.063	5701.477	5801.477
5/4/2013 9:01	28.197	5700.747	5800.747
5/4/2013 10:01	28.239	5700.134	5800.134
5/4/2013 11:01	28.256	5699.809	5799.809
5/4/2013 12:01	28.26	5699.516	5799.516
5/4/2013 13:01	28.267	5699.396	5799.396
5/4/2013 14:01	28.268	5699.108	5799.108
5/4/2013 15:01	28.265	5699.08	5799.08
5/4/2013 16:01	28.269	5699.053	5799.053
5/4/2013 17:01	28.82	5721.843	5821.843
5/4/2013 18:01	28.641	5723.552	5823.552
5/4/2013 19:01	28.55	5724.252	5824.252
5/4/2013 20:01	28.467	5724.787	5824.787
5/4/2013 21:01	28.377	5725.187	5825.187
5/4/2013 22:01	28.279	5725.483	5825.483
5/4/2013 23:01	28.191	5725.779	5825.779
5/5/2013 0:01	28.127	5726.088	5826.088
5/5/2013 1:01	28.035	5726.341	5826.341
5/5/2013 2:01	27.965	5726.58	5826.58
5/5/2013 3:01	27.865	5726.81	5826.81
5/5/2013 4:01	27.815	5727.017	5827.017
5/5/2013 5:01	27.338	5705.664	5805.664
5/5/2013 6:01	27.892	5702.082	5802.082
5/5/2013 7:01	28.101	5701.543	5801.543
5/5/2013 8:01	28.185	5701.038	5801.038
5/5/2013 9:01	28.215	5700.723	5800.723
5/5/2013 10:01	28.235	5700.391	5800.391
5/5/2013 11:01	28.242	5700.166	5800.166
5/5/2013 12:01	28.248	5699.759	5799.759
5/5/2013 13:01	28.25	5699.593	5799.593
5/5/2013 14:01	28.255	5699.668	5799.668
5/5/2013 15:01	28.343	5732.374	5832.374
5/5/2013 16:01	28.679	5723.958	5823.958
5/5/2013 17:01	28.574	5724.856	5824.856
5/5/2013 18:01	28.487	5725.37	5825.37
5/5/2013 19:01	28.404	5725.777	5825.777
5/5/2013 20:01	28.317	5726.136	5826.136
5/5/2013 21:01	28.233	5726.395	5826.395
5/5/2013 22:01	28.157	5726.687	5826.687
5/5/2013 23:01	28.053	5726.931	5826.931
5/6/2013 0:01	27.98	5727.149	5827.149
5/6/2013 1:01	27.899	5727.343	5827.343
5/6/2013 2:01	27.822	5727.555	5827.555
5/6/2013 3:01	27.753	5727.732	5827.732
5/6/2013 4:01	27.601	5705.193	5805.193
5/6/2013 5:01	27.943	5702.21	5802.21
5/6/2013 6:01	28.102	5702.351	5802.351
5/6/2013 7:01	28.623	5725.698	5825.698
5/6/2013 8:01	28.484	5726.688	5826.688
5/6/2013 9:01	28.385	5727.138	5827.138
5/6/2013 10:01	28.307	5727.416	5827.416
5/6/2013 11:01	28.204	5727.684	5827.684
5/6/2013 12:01	28.106	5727.946	5827.946
5/6/2013 13:01	28.033	5728.168	5828.168
5/6/2013 14:01	27.939	5728.316	5828.316
5/6/2013 15:01	27.857	5728.528	5828.528
5/6/2013 16:01	27.805	5728.653	5828.653
5/6/2013 17:01	27.706	5728.802	5828.802
5/6/2013 18:01	27.689	5704.617	5804.617
5/6/2013 19:01	27.98	5702.935	5802.935
5/6/2013 20:01	28.11	5703.028	5803.028
5/6/2013 21:01	28.166	5702.425	5802.425
5/6/2013 22:01	28.195	5702.154	5802.154
5/6/2013 23:01	28.21	5701.747	5801.747
5/7/2013 0:01	28.767	5724.763	5824.763
5/7/2013 1:01	28.588	5726.338	5826.338
5/7/2013 2:01	28.495	5726.987	5826.987
5/7/2013 3:01	27.966	5703.546	5803.546
5/7/2013 4:01	28.203	5701.903	5801.903
5/7/2013 5:01	28.239	5701.042	5801.042
5/7/2013 6:01	28.251	5700.332	5800.332
5/7/2013 7:01	28.253	5700.182	5800.182
5/7/2013 8:01	28.253	5699.809	5799.809
5/7/2013 9:01	28.255	5699.634	5799.634
5/7/2013 10:01	28.79	5723.908	5823.908
5/7/2013 11:01	28.625	5725.406	5825.406
5/7/2013 12:01	28.547	5726.092	5826.092
5/7/2013 13:01	28.461	5726.616	5826.616
5/7/2013 14:01	28.375	5727.015	5827.015
5/7/2013 15:01	28.282	5727.345	5827.345
5/7/2013 16:01	28.2	5727.632	5827.632
5/7/2013 17:01	28.106	5727.888	5827.888
5/7/2013 18:01	28.009	5728.082	5828.082
5/7/2013 19:01	27.937	5728.323	5828.323
5/7/2013 20:01	27.887	5728.473	5828.473
5/7/2013 21:01	27.615	5705.763	5805.763
5/7/2013 22:01	27.961	5703.223	5803.223
5/7/2013 23:01	28.126	5702.038	5802.038
5/8/2013 0:01	28.183	5702.617	5802.617
5/8/2013 1:01	28.208	5702.173	5802.173
5/8/2013 2:01	28.223	5701.938	5801.938
5/8/2013 3:01	28.822	5724.119	5824.119
5/8/2013 4:01	28.625	5726.131	5826.131
5/8/2013 5:01	28.063	5703.021	5803.021
5/8/2013 6:01	28.237	5701.329	5801.329
5/8/2013 7:01	28.632	5731.947	5831.947
5/8/2013 8:01	28.684	5725.903	5825.903
5/8/2013 9:01	28.588	5726.66	5826.66
5/8/2013 10:01	28.508	5727.137	5827.137
5/8/2013 11:01	28.422	5727.482	5827.482
5/8/2013 12:01	28.341	5727.722	5827.722
5/8/2013 13:01	28.253	5727.982	5827.982
5/8/2013 14:01	28.161	5728.224	5828.224
5/8/2013 15:01	28.083	5728.403	5828.403
5/8/2013 16:01	28.007	5728.64	5828.64
5/8/2013 17:01	27.925	5728.828	5828.828
5/8/2013 18:01	27.841	5728.998	5828.998
5/8/2013 19:01	27.482	5707.027	5807.027
5/8/2013 20:01	27.887	5703.81	5803.81
5/8/2013 21:01	28.078	5703.742	5803.742
5/8/2013 22:01	28.161	5703.049	5803.049
5/8/2013 23:01	28.199	5702.743	5802.743
5/9/2013 0:01	28.803	5724.895	5824.895
5/9/2013 1:01	28.606	5726.878	5826.878
5/9/2013 2:01	28.514	5727.529	5827.529
5/9/2013 3:01	28.435	5727.981	5827.981
5/9/2013 4:01	28.349	5728.27	5828.27
5/9/2013 5:01	27.169	5708.395	5808.395
5/9/2013 6:01	28.033	5703.767	5803.767
5/9/2013 7:01	28.189	5702.554	5802.554
5/9/2013 8:01	28.231	5701.867	5801.867
5/9/2013 9:01	28.247	5701.384	5801.384
5/9/2013 10:01	28.25	5700.908	5800.908
5/9/2013 11:01	28.255	5700.686	5800.686
5/9/2013 12:01	28.255	5700.278	5800.278
5/9/2013 13:01	28.257	5700.253	5800.253
5/9/2013 14:01	28.26	5700.032	5800.032
5/9/2013 15:01	28.261	5699.764	5799.764
5/9/2013 16:01	28.26	5699.435	5799.435
5/9/2013 17:01	28.262	5699.419	5799.419
5/9/2013 18:01	28.262	5700.038	5800.038
5/9/2013 19:01	28.255	5700.039	5800.039
5/9/2013 20:01	28.259	5700.051	5800.051
5/9/2013 21:01	28.26	5700.034	5800.034
5/9/2013 22:01	28.26	5700.021	5800.021
5/9/2013 23:01	28.688	5724.311	5824.311
5/10/2013 0:01	27.814	5703.596	5803.596
5/10/2013 1:01	28.242	5700.71	5800.71
5/10/2013 2:01	28.272	5699.871	5799.871
5/10/2013 3:01	28.277	5699.392	5799.392
5/10/2013 4:01	28.279	5699.174	5799.174
5/10/2013 5:01	28.887	5722.44	5822.44
5/10/2013 6:01	28.689	5724.528	5824.528
5/10/2013 7:01	27.912	5702.536	5802.536
5/10/2013 8:01	28.257	5700.292	5800.292
5/10/2013 9:01	28.278	5699.645	5799.645
5/10/2013 10:01	28.283	5699.122	5799.122
5/10/2013 11:01	28.283	5698.903	5798.903
5/10/2013 12:01	28.284	5698.522	5798.522
5/10/2013 13:01	28.284	5698.379	5798.379
5/10/2013 14:01	28.272	5698.97	5798.97
5/10/2013 15:01	28.837	5722.592	5822.592
5/10/2013 16:01	28.674	5724.174	5824.174
5/10/2013 17:01	28.593	5724.934	5824.934
5/10/2013 18:01	28.511	5725.468	5825.468
5/10/2013 19:01	28.436	5725.912	5825.912
5/10/2013 20:01	28.341	5726.217	5826.217
5/10/2013 21:01	28.278	5726.502	5826.502
5/10/2013 22:01	28.181	5726.778	5826.778
5/10/2013 23:01	28.093	5727.016	5827.016
5/11/2013 0:01	28.027	5727.248	5827.248
5/11/2013 1:01	27.938	5727.435	5827.435
5/11/2013 2:01	27.89	5727.623	5827.623
5/11/2013 3:01	27.8	5727.849	5827.849
5/11/2013 4:01	27.749	5728.003	5828.003
5/11/2013 5:01	27.692	5728.213	5828.213
5/11/2013 6:01	26.778	5708.393	5808.393
5/11/2013 7:01	27.777	5703.748	5803.748
5/11/2013 8:01	28.017	5703.201	5803.201
5/11/2013 9:01	28.133	5702.531	5802.531
5/11/2013 10:01	28.184	5701.979	5801.979
5/11/2013 11:01	28.208	5701.782	5801.782
5/11/2013 12:01	28.222	5701.464	5801.464
5/11/2013 13:01	28.738	5724.811	5824.811
5/11/2013 14:01	28.589	5726.104	5826.104
5/11/2013 15:01	28.501	5726.7	5826.7
5/11/2013 16:01	28.412	5727.139	5827.139
5/11/2013 17:01	28.348	5727.45	5827.45
5/11/2013 18:01	28.246	5727.751	5827.751
5/11/2013 19:01	28.18	5727.992	5827.992
5/11/2013 20:01	28.076	5728.198	5828.198

5/11/2013 21:01	28.017	5728.379	5828.379
5/11/2013 22:01	27.931	5728.549	5828.549
5/11/2013 23:01	27.854	5728.717	5828.717
5/12/2013 0:01	27.782	5728.892	5828.892
5/12/2013 1:01	27.626	5705.717	5805.717
5/12/2013 2:01	27.949	5703.361	5803.361
5/12/2013 3:01	28.112	5702.646	5802.646
5/12/2013 4:01	28.179	5701.953	5801.953
5/12/2013 5:01	28.21	5701.379	5801.379
5/12/2013 6:01	28.228	5700.982	5800.982
5/12/2013 7:01	28.238	5700.793	5800.793
5/12/2013 8:01	28.245	5700.539	5800.539
5/12/2013 9:01	28.247	5700.148	5800.148
5/12/2013 10:01	28.25	5699.938	5799.938
5/12/2013 11:01	28.252	5700.648	5800.648
5/12/2013 12:01	28.245	5700.651	5800.651
5/12/2013 13:01	28.25	5700.58	5800.58
5/12/2013 14:01	28.252	5700.299	5800.299
5/12/2013 15:01	28.257	5700.324	5800.324
5/12/2013 16:01	28.256	5700.186	5800.186
5/12/2013 17:01	28.257	5699.977	5799.977
5/12/2013 18:01	28.258	5699.83	5799.83
5/12/2013 19:01	28.261	5700.062	5800.062
5/12/2013 20:01	28.262	5699.554	5799.554
5/12/2013 21:01	28.266	5699.768	5799.768
5/12/2013 22:01	28.264	5699.518	5799.518
5/12/2013 23:01	28.754	5723.342	5823.342
5/13/2013 0:01	28.619	5724.584	5824.584
5/13/2013 1:01	28.535	5725.205	5825.205
5/13/2013 2:01	28.462	5725.692	5825.692
5/13/2013 3:01	28.377	5726.122	5826.122
5/13/2013 4:01	27.455	5705.331	5805.331
5/13/2013 5:01	28.129	5701.542	5801.542
5/13/2013 6:01	28.234	5700.449	5800.449
5/13/2013 7:01	28.265	5699.766	5799.766
5/13/2013 8:01	28.276	5699.531	5799.531
5/13/2013 9:01	28.278	5699.11	5799.11
5/13/2013 10:01	28.277	5698.905	5798.905
5/13/2013 11:01	28.276	5698.675	5798.675
5/13/2013 12:01	28.277	5698.533	5798.533
5/13/2013 13:01	28.278	5698.301	5798.301
5/13/2013 14:01	28.271	5699.227	5799.227
5/13/2013 15:01	28.27	5699.168	5799.168
5/13/2013 16:01	28.272	5699.12	5799.12
5/13/2013 17:01	28.273	5699.034	5799.034
5/13/2013 18:01	28.272	5698.748	5798.748
5/13/2013 19:01	28.274	5698.602	5798.602
5/13/2013 20:01	28.276	5698.845	5798.845
5/13/2013 21:01	28.277	5698.842	5798.842
5/13/2013 22:01	28.275	5698.665	5798.665
5/13/2013 23:01	28.276	5698.734	5798.734
5/14/2013 0:01	28.275	5698.691	5798.691
5/14/2013 1:01	28.725	5722.828	5822.828
5/14/2013 2:01	28.617	5723.852	5823.852
5/14/2013 3:01	28.54	5724.512	5824.512
5/14/2013 4:01	27.818	5702.625	5802.625
5/14/2013 5:01	28.228	5699.878	5799.878
5/14/2013 6:01	28.276	5698.977	5798.977
5/14/2013 7:01	28.288	5698.745	5798.745
5/14/2013 8:01	28.828	5722.489	5822.489
5/14/2013 9:01	28.665	5724.176	5824.176
5/14/2013 10:01	28.588	5724.885	5824.885
5/14/2013 11:01	28.507	5725.333	5825.333
5/14/2013 12:01	28.429	5725.76	5825.76
5/14/2013 13:01	28.345	5726.083	5826.083
5/14/2013 14:01	28.244	5726.393	5826.393
5/14/2013 15:01	28.163	5726.654	5826.654
5/14/2013 16:01	28.095	5726.906	5826.906
5/14/2013 17:01	28.011	5727.134	5827.134
5/14/2013 18:01	27.919	5727.385	5827.385
5/14/2013 19:01	27.76	5703.745	5803.745
5/14/2013 20:01	28.097	5701.785	5801.785
5/14/2013 21:01	28.206	5701.011	5801.011
5/14/2013 22:01	28.231	5701.228	5801.228
5/14/2013 23:01	28.247	5700.919	5800.919
5/15/2013 0:01	28.255	5700.708	5800.708
5/15/2013 1:01	28.258	5700.752	5800.752
5/15/2013 2:01	28.69	5724.757	5824.757
5/15/2013 3:01	28.584	5725.643	5825.643
5/15/2013 4:01	27.612	5704.847	5804.847
5/15/2013 5:01	28.214	5701.57	5801.57
5/15/2013 6:01	28.265	5700.521	5800.521
5/15/2013 7:01	28.277	5699.88	5799.88
5/15/2013 8:01	28.786	5724.195	5824.195
5/15/2013 9:01	28.647	5725.457	5825.457
5/15/2013 10:01	28.567	5726.055	5826.055
5/15/2013 11:01	28.493	5726.513	5826.513
5/15/2013 12:01	28.404	5726.856	5826.856
5/15/2013 13:01	28.32	5727.183	5827.183
5/15/2013 14:01	28.225	5727.408	5827.408
5/15/2013 15:01	28.162	5727.595	5827.595
5/15/2013 16:01	28.056	5727.799	5827.799
5/15/2013 17:01	27.802	5704.055	5804.055
5/15/2013 18:01	28.116	5702.253	5802.253
5/15/2013 19:01	28.212	5701.389	5801.389
5/15/2013 20:01	28.247	5700.835	5800.835
5/15/2013 21:01	28.258	5700.515	5800.515
5/15/2013 22:01	28.259	5700.232	5800.232
5/15/2013 23:01	28.266	5699.995	5799.995
5/16/2013 0:01	28.265	5699.727	5799.727
5/16/2013 1:01	28.739	5724.375	5824.375
5/16/2013 2:01	28.613	5725.571	5825.571
5/16/2013 3:01	28.532	5726.217	5826.217
5/16/2013 4:01	28.453	5726.641	5826.641
5/16/2013 5:01	28.367	5727.003	5827.003
5/16/2013 6:01	28.219	5727.29	5827.29
5/16/2013 7:01	27.999	5703.015	5803.015
5/16/2013 8:01	28.201	5701.824	5801.824
5/16/2013 9:01	28.248	5700.929	5800.929
5/16/2013 10:01	28.259	5700.36	5800.36
5/16/2013 11:01	28.266	5700.316	5800.316
5/16/2013 12:01	28.269	5700.038	5800.038
5/16/2013 13:01	28.271	5699.715	5799.715
5/16/2013 14:01	28.269	5699.463	5799.463
5/16/2013 15:01	28.269	5699.396	5799.396
5/16/2013 16:01	28.27	5699.213	5799.213
5/16/2013 17:01	28.272	5699.573	5799.573
5/16/2013 18:01	28.261	5699.715	5799.715
5/16/2013 19:01	28.266	5699.556	5799.556
5/16/2013 20:01	28.267	5699.583	5799.583
5/16/2013 21:01	28.269	5699.709	5799.709
5/16/2013 22:01	28.269	5699.503	5799.503
5/16/2013 23:01	28.8	5722.605	5822.605
5/17/2013 0:01	28.643	5724.21	5824.21
5/17/2013 1:01	28.563	5724.942	5824.942
5/17/2013 2:01	28.483	5725.453	5825.453
5/17/2013 3:01	28.406	5725.832	5825.832
5/17/2013 4:01	28.326	5726.183	5826.183
5/17/2013 5:01	28.243	5726.556	5826.556
5/17/2013 6:01	28.16	5726.813	5826.813
5/17/2013 7:01	28.092	5727.009	5827.009
5/17/2013 8:01	27.979	5727.259	5827.259
5/17/2013 9:01	27.919	5727.481	5827.481
5/17/2013 10:01	27.851	5727.686	5827.686
5/17/2013 11:01	27.781	5727.884	5827.884
5/17/2013 12:01	27.739	5704.001	5804.001
5/17/2013 13:01	28.049	5702.22	5802.22
5/17/2013 14:01	28.166	5701.638	5801.638
5/17/2013 15:01	28.217	5701	5801
5/17/2013 16:01	28.237	5700.584	5800.584
5/17/2013 17:01	28.245	5700.229	5800.229
5/17/2013 18:01	28.253	5699.868	5799.868
5/17/2013 19:01	28.259	5699.884	5799.884
5/17/2013 20:01	28.261	5699.503	5799.503
5/17/2013 21:01	28.263	5699.463	5799.463
5/17/2013 22:01	28.26	5699.147	5799.147
5/17/2013 23:01	28.264	5699.242	5799.242
5/18/2013 0:01	28.263	5699.06	5799.06
5/18/2013 1:01	28.265	5698.976	5798.976
5/18/2013 2:01	28.266	5698.775	5798.775
5/18/2013 3:01	28.271	5698.615	5798.615
5/18/2013 4:01	28.272	5698.465	5798.465
5/18/2013 5:01	28.271	5698.282	5798.282
5/18/2013 6:01	28.272	5698.333	5798.333
5/18/2013 7:01	28.276	5698.202	5798.202
5/18/2013 8:01	28.716	5722.958	5822.958
5/18/2013 9:01	28.613	5724.124	5824.124
5/18/2013 10:01	28.526	5724.845	5824.845
5/18/2013 11:01	28.437	5725.325	5825.325
5/18/2013 12:01	28.35	5725.777	5825.777
5/18/2013 13:01	28.281	5726.13	5826.13
5/18/2013 14:01	28.187	5726.464	5826.464
5/18/2013 15:01	28.131	5726.735	5826.735
5/18/2013 16:01	28.036	5726.984	5826.984
5/18/2013 17:01	27.95	5727.224	5827.224
5/18/2013 18:01	27.894	5727.441	5827.441
5/18/2013 19:01	27.8	5727.634	5827.634
5/18/2013 20:01	27.753	5727.814	5827.814
5/18/2013 21:01	27.68	5728.008	5828.008
5/18/2013 22:01	27.619	5728.14	5828.14
5/18/2013 23:01	27.573	5728.322	5828.322
5/19/2013 0:01	27.503	5728.458	5828.458
5/19/2013 1:01	27.47	5728.622	5828.622
5/19/2013 2:01	27.399	5728.764	5828.764
5/19/2013 3:01	27.366	5728.881	5828.881
5/19/2013 4:01	27.314	5728.993	5828.993
5/19/2013 5:01	27.278	5729.15	5829.15
5/19/2013 6:01	27.237	5729.235	5829.235
5/19/2013 7:01	27.204	5729.368	5829.368
5/19/2013 8:01	27.127	5729.468	5829.468
5/19/2013 9:01	27.122	5729.576	5829.576
5/19/2013 10:01	27.072	5729.663	5829.663
5/19/2013 11:01	27.052	5729.787	5829.787
5/19/2013 12:01	27.006	5729.89	5829.89
5/19/2013 13:01	26.984	5730.004	5830.004
5/19/2013 14:01	26.945	5730.098	5830.098
5/19/2013 15:01	26.909	5730.253	5830.253
5/19/2013 16:01	26.89	5730.321	5830.321
5/19/2013 17:01	26.836	5730.381	5830.381
5/19/2013 18:01	26.828	5730.452	5830.452
5/19/2013 19:01	26.978	5709.683	5809.683
5/19/2013 20:01	27.602	5706.06	5806.06
5/19/2013 21:01	27.761	5704.959	5804.959
5/19/2013 22:01	27.874	5704.309	5804.309
5/19/2013 23:01	27.955	5703.899	5803.899
5/20/2013 0:01	28.021	5702.683	5802.683
5/20/2013 1:01	28.066	5702.499	5802.499
5/20/2013 2:01	28.102	5702.159	5802.159
5/20/2013 3:01	28.126	5701.984	5801.984
5/20/2013 4:01	28.148	5701.667	5801.667
5/20/2013 5:01	28.165	5701.511	5801.511
5/20/2013 6:01	28.177	5701.268	5801.268
5/20/2013 7:01	28.191	5701.023	5801.023
5/20/2013 8:01	28.198	5700.904	5800.904
5/20/2013 9:01	28.206	5700.826	5800.826
5/20/2013 10:01	28.212	5700.579	5800.579
5/20/2013 11:01	28.207	5701.594	5801.594
5/20/2013 12:01	28.707	5723.74	5823.74
5/20/2013 13:01	28.55	5725.71	5825.71
5/20/2013 14:01	28.448	5726.425	5826.425
5/20/2013 15:01	28.365	5726.972	5826.972
5/20/2013 16:01	28.28	5727.387	5827.387
5/20/2013 17:01	28.214	5727.716	5827.716
5/20/2013 18:01	28.112	5727.999	5827.999
5/20/2013 19:01	27.955	5703.963	5803.963
5/20/2013 20:01	28.148	5702.642	5802.642
5/20/2013 21:01	28.209	5701.914	5801.914
5/20/2013 22:01	28.229	5701.471	5801.471
5/20/2013 23:01	28.237	5701.103	5801.103
5/21/2013 0:01	28.243	5700.912	5800.912
5/21/2013 1:01	28.634	5725.523	5825.523
5/21/2013 2:01	28.519	5726.495	5826.495
5/21/2013 3:01	28.434	5727.098	5827.098
5/21/2013 4:01	27.895	5704.446	5804.446
5/21/2013 5:01	28.198	5702.443	5802.443
5/21/2013 6:01	28.243	5701.654	5801.654
5/21/2013 7:01	28.253	5701.181	5801.181
5/21/2013 8:01	28.679	5725.243	5825.243
5/21/2013 9:01	28.564	5726.426	5826.426
5/21/2013 10:01	28.454	5727.023	5827.023
5/21/2013 11:01	28.405	5727.413	5827.413
5/21/2013 12:01	28.312	5727.727	5827.727
5/21/2013 13:01	28.225	5728.058	5828.058
5/21/2013 14:01	28.139	5728.341	5828.341
5/21/2013 15:01	28.078	5728.57	5828.57
5/21/2013 16:01	27.982	5728.81	5828.81
5/21/2013 17:01	27.686	5706.072	5806.072
5/21/2013 18:01	28.049	5703.583	5803.583
5/21/2013 19:01	28.177	5702.611	5802.611
5/21/2013 20:01	28.222	5702.108	5802.108
5/21/2013 21:01	28.231	5702.753	5802.753
5/21/2013 22:01	28.238	5702.322	5802.322
5/21/2013 23:01	28.242	5702.254	5802.254
5/22/2013 0:01	28.243	5702.085	5802.085
5/22/2013 1:01	28.726	5724.611	5824.611
5/22/2013 2:01	28.597	5726.275	5826.275
5/22/2013 3:01	28.493	5726.978	5826.978
5/22/2013 4:01	28.402	5727.436	5827.436
5/22/2013 5:01	28.321	5727.793	5827.793
5/22/2013 6:01	28.254	5728.076	5828.076
5/22/2013 7:01	28.16	5728.328	5828.328
5/22/2013 8:01	28.083	5728.529	5828.529
5/22/2013 9:01	27.971	5728.721	5828.721
5/22/2013 10:01	27.893	5728.909	5828.909
5/22/2013 11:01	27.838	5729.071	5829.071
5/22/2013 12:01	27.733	5729.26	5829.26
5/22/2013 13:01	27.031	5715.022	5815.022
5/22/2013 14:01	27.788	5705.313	5805.313
5/22/2013 15:01	28.043	5703.803	5803.803
5/22/2013 16:01	28.153	5703.241	5803.241
5/22/2013 17:01	28.196	5702.709	5802.709
5/22/2013 18:01	28.218	5702.276	5802.276
5/22/2013 19:01	28.23	5701.878	5801.878
5/22/2013 20:01	28.238	5701.54	5801.54
5/22/2013 21:01	28.247	5701.544	5801.544
5/22/2013 22:01	28.236	5701.936	5801.936
5/22/2013 23:01	28.24	5701.944	5801.944
5/23/2013 0:01	28.242	5701.687	5801.687
5/23/2013 1:01	28.248	5701.538	5801.538
5/23/2013 2:01	28.715	5723.466	5823.466
5/23/2013 3:01	28.613	5725.64	5825.64
5/23/2013 4:01	28.516	5726.468	5826.468
5/23/2013 5:01	28.43	5726.987	5826.987
5/23/2013 6:01	28.356	5727.417	5827.417
5/23/2013 7:01	28.269	5727.691	5827.691
5/23/2013 8:01	28.178	5727.967	5827.967
5/23/2013 9:01	28.11	5728.204	5828.204
5/23/2013 10:01	28.009	5728.431	5828.431
5/23/2013 11:01	27.904	5728.645	5828.645
5/23/2013 12:01	27.837	5728.822	5828.822
5/23/2013 13:01	27.78	5729.007	5829.007
5/23/2013 14:01	27.78	5705.173	5805.173
5/23/2013 15:01	28.06	5703.563	5803.563
5/23/2013 16:01	28.168	5702.853	5802.853
5/23/2013 17:01	28.212	5702.057	5802.057
5/23/2013 18:01	28.232	5701.93	5801.93
5/23/2013 19:01	28.242	5701.548	5801.548
5/23/2013 20:01	28.242	5702.118	5802.118
5/23/2013 21:01	28.242	5701.858	5801.858
5/23/2013 22:01	28.246	5701.716	5801.716
5/23/2013 23:01	28.249	5701.57	5801.57
5/24/2013 0:01	28.249	5701.255	5801.255
5/24/2013 1:01	28.248	5701.482	5801.482
5/24/2013 2:01	28.761	5723.666	5823.666
5/24/2013 3:01	27.989	5702.769	5802.769
5/24/2013 4:01	28.258	5701.093	5801.093
5/24/2013 5:01	28.262	5701.335	5801.335
5/24/2013 6:01	28.267	5701.231	5801.231
5/24/2013 7:01	28.266	5700.885	5800.885
5/24/2013 8:01	28.671	5724.695	5824.695
5/24/2013 9:01	28.568	5725.739	5825.739
5/24/2013 10:01	28.489	5726.313	5826.313
5/24/2013 11:01	28.403	5726.752	5826.752
5/24/2013 12:01	28.333	5727.105	5827.105
5/24/2013 13:01	28.238	5727.428	5827.428
5/24/2013 14:01	27.48	5706.5	5806.5
5/24/2013 15:01	28.095	5703.099	5803.099
5/24/2013 16:01	28.22	5702.138	5802.138
5/24/2013 17:01	28.252	5701.274	5801.274
5/24/2013 18:01	28.267	5700.836	5800.836
5/24/2013 19:01	28.267	5700.628	5800.628
5/24/2013 20:01	28.272	5700.387	5800.387
5/24/2013 21:01	28.264	5700.75	5800.75
5/24/2013 22:01	28.262	5700.667	5800.667
5/24/2013 23:01	28.262	5700.801	5800.801
5/25/2013 0:01	28.738	5723.816	5823.816
5/25/2013 1:01	28.587	5725.363	5825.363
5/25/2013 2:01	28.513	5726.057	5826.057
5/25/2013 3:01	28.439	5726.569	5826.569
5/25/2013 4:01	28.357	5726.967	5826.967
5/25/2013 5:01	28.276	5727.271	5827.271
5/25/2013 6:01	28.185	5727.553	5827.553
5/25/2013 7:01	28.096	5727.829	5827.829
5/25/2013 8:01	28.029	5728.014	5828.014
5/25/2013 9:01	27.945	5728.199	5828.199
5/25/2013 10:01	27.871	5728.416	5828.416
5/25/2013 11:01	27.795	5728.599	5828.599
5/25/2013 12:01	27.717	5728.716	5828.716
5/25/2013 13:01	27.66	5728.919	5828.919
5/25/2013 14:01	27.594	5729.074	5829.074
5/25/2013 15:01	27.546	5729.25	5829.25
5/25/2013 16:01	27.486	5729.402	5829.402
5/25/2013 17:01	27.415	5729.564	5829.564
5/25/2013 18:01	27.372	5729.734	5829.734
5/25/2013 19:01	27.315	5729.851	5829.851
5/25/2013 20:01	27.282	5730.009	5830.009
5/25/2013 21:01	27.235	5730.059	5830.059
5/25/2013 22:01	27.208	5730.164	5830.164
5/25/2013 23:01	27.158	5730.271	5830.271
5/26/2013 0:01	27.103	5730.38	5830.38
5/26/2013 1:01	27.073	5730.449	5830.449
5/26/2013 2:01	27.063	5730.539	5830.539
5/26/2013 3:01	27.031	5730.642	5830.642
5/26/2013 4:01	26.991	5730.688	5830.688
5/26/2013 5:01	27.419	5708.634	5808.634
5/26/2013 6:01	27.686	5705.304	5805.304
5/26/2013 7:01	27.856	5705.064	5805.064
5/26/2013 8:01	28.428	5727.379	5827.379
5/26/2013 9:01	28.246	5729.043	5829.043
5/26/2013 10:01	28.148	5729.557	5829.557
5/26/2013 11:01	28.055	5729.825	5829.825
5/26/2013 12:01	27.958	5730.053	5830.053
5/26/2013 13:01	27.862	5730.289	5830.289
5/26/2013 14:01	27.769	5730.415	5830.415
5/26/2013 15:01	27.672	5730.564	5830.564
5/26/2013 16:01	27.601	5730.743	5830.743
5/26/2013 17:01	27.523	5730.845	5830.845
5/26/2013 18:01	27.443	5731.006	5831.006
5/26/2013 19:01	27.368	5731.133	5831.133
5/26/2013 20:01	27.29	5731.204	5831.204
5/26/2013 21:01	27.227	5731.295	5831.295
5/26/2013 22:01	27.185	5731.38	5831.38
5/26/2013 23:01	27.141	5731.478	5831.478
5/27/2013 0:01	27.078	5731.539	5831.539
5/27/2013 1:01	27.055	5731.598	5831.598
5/27/2013 2:01	26.99	5731.654	5831.654
5/27/2013 3:01	26.944	5731.699	5831.699
5/27/2013 4:01	26.922	5731.784	5831.784
5/27/2013 5:01	26.875	5731.84	5831.84
5/27/2013 6:01	26.844	5731.965	5831.965
5/27/2013 7:01	26.799	5732.019	5832.019
5/27/2013 8:01	26.745	5732.065	5832.065
5/27/2013 9:01	26.728	5732.129	5832.129
5/27/2013 10:01	26.703	5732.187	5832.187
5/27/2013 11:01	26.665	5732.249	5832.249
5/27/2013 12:01	26.665	5732.318	5832.318
5/27/2013 13:01	26.613	5732.323	5832.323
5/27/2013 14:01	26.597	5732.383	5832.383
5/27/2013 15:01	26.536	5732.465	5832.465
5/27/2013 16:01	26.531	5732.53	5832.53
5/27/2013 17:01	26.512	5732.555	5832.555
5/27/2013 18:01	26.469	5732.638	5832.638
5/27/2013 19:01	26.448	5732.728	5832.728
5/27/2013 20:01	26.418	5732.76	5832.76
5/27/2013 21:01	26.39	5732.835	5832.835

5/27/2013 22:01	26.382	5732.875	5832.875
5/27/2013 23:01	26.314	5732.912	5832.912
5/28/2013 0:01	26.315	5732.972	5832.972
5/28/2013 1:01	26.304	5732.991	5832.991
5/28/2013 2:01	26.279	5733.037	5833.037
5/28/2013 3:01	26.262	5733.076	5833.076
5/28/2013 4:01	26.216	5733.105	5833.105
5/28/2013 5:01	26.211	5733.166	5833.166
5/28/2013 6:01	26.173	5733.186	5833.186
5/28/2013 7:01	26.177	5733.242	5833.242
5/28/2013 8:01	26.178	5733.296	5833.296
5/28/2013 9:01	26.123	5733.348	5833.348
5/28/2013 10:01	26.146	5733.377	5833.377
5/28/2013 11:01	26.098	5733.433	5833.433
5/28/2013 12:01	26.089	5733.48	5833.48
5/28/2013 13:01	26.055	5733.491	5833.491
5/28/2013 14:01	26.053	5733.523	5833.523
5/28/2013 15:01	26.019	5733.581	5833.581
5/28/2013 16:01	26.016	5733.594	5833.594
5/28/2013 17:01	26.009	5733.661	5833.661
5/28/2013 18:01	25.979	5733.732	5833.732
5/28/2013 19:01	25.977	5733.766	5833.766
5/28/2013 20:01	25.959	5733.842	5833.842
5/28/2013 21:01	25.954	5733.876	5833.876
5/28/2013 22:01	25.935	5733.874	5833.874
5/28/2013 23:01	25.91	5733.912	5833.912
5/29/2013 0:01	25.871	5733.951	5833.951
5/29/2013 1:01	25.87	5733.981	5833.981
5/29/2013 2:01	25.863	5734.021	5834.021
5/29/2013 3:01	25.839	5734.033	5834.033
5/29/2013 4:01	25.86	5734.054	5834.054
5/29/2013 5:01	25.841	5734.06	5834.06
5/29/2013 6:01	25.826	5734.097	5834.097
5/29/2013 7:01	25.783	5734.147	5834.147
5/29/2013 8:01	25.77	5734.186	5834.186
5/29/2013 9:01	25.767	5734.226	5834.226
5/29/2013 10:01	25.753	5734.26	5834.26
5/29/2013 11:01	25.737	5734.298	5834.298
5/29/2013 12:01	25.745	5734.286	5834.286
5/29/2013 13:01	25.704	5734.271	5834.271
5/29/2013 14:01	25.687	5734.33	5834.33
5/29/2013 15:01	25.681	5734.369	5834.369
5/29/2013 16:01	25.669	5734.453	5834.453
5/29/2013 17:01	25.668	5734.459	5834.459
5/29/2013 18:01	27.239	5713.445	5813.445
5/29/2013 19:01	27.555	5709.298	5809.298
5/29/2013 20:01	27.638	5708.629	5808.629
5/29/2013 21:01	27.702	5708.071	5808.071
5/29/2013 22:01	27.748	5707.648	5807.648
5/29/2013 23:01	27.781	5707.076	5807.076
5/30/2013 0:01	28.21	5730.44	5830.44
5/30/2013 1:01	28.026	5731.654	5831.654
5/30/2013 2:01	27.9	5732.172	5832.172
5/30/2013 3:01	27.788	5732.489	5832.489
5/30/2013 4:01	27.654	5732.696	5832.696
5/30/2013 5:01	27.547	5732.886	5832.886
5/30/2013 6:01	27.433	5733.01	5833.01
5/30/2013 7:01	27.301	5733.159	5833.159
5/30/2013 8:01	27.2	5733.284	5833.284
5/30/2013 9:01	27.1	5733.387	5833.387
5/30/2013 10:01	26.989	5733.467	5833.467
5/30/2013 11:01	26.939	5733.545	5833.545
5/30/2013 12:01	26.839	5733.636	5833.636
5/30/2013 13:01	26.778	5733.697	5833.697
5/30/2013 14:01	26.707	5733.813	5833.813
5/30/2013 15:01	26.69	5733.871	5833.871
5/30/2013 16:01	27.586	5709.767	5809.767
5/30/2013 17:01	27.708	5708.172	5808.172
5/30/2013 18:01	27.794	5707.218	5807.218
5/30/2013 19:01	27.848	5706.491	5806.491
5/30/2013 20:01	27.884	5705.908	5805.908
5/30/2013 21:01	27.906	5706.409	5806.409
5/30/2013 22:01	27.926	5706.169	5806.169
5/30/2013 23:01	27.948	5705.912	5805.912
5/31/2013 0:01	27.966	5705.755	5805.755
5/31/2013 1:01	27.981	5705.621	5805.621
5/31/2013 2:01	27.997	5705.44	5805.44
5/31/2013 3:01	28.013	5704.984	5804.984
5/31/2013 4:01	28.031	5704.824	5804.824
5/31/2013 5:01	28.046	5704.617	5804.617
5/31/2013 6:01	28.056	5704.282	5804.282
5/31/2013 7:01	28.068	5704.2	5804.2
5/31/2013 8:01	28.427	5728.42	5828.42
5/31/2013 9:01	28.314	5729.323	5829.323
5/31/2013 10:01	28.219	5729.843	5829.843
5/31/2013 11:01	28.13	5730.288	5830.288
5/31/2013 12:01	28.015	5730.592	5830.592
5/31/2013 13:01	27.917	5730.873	5830.873
5/31/2013 14:01	27.822	5731.079	5831.079
5/31/2013 15:01	27.729	5731.342	5831.342
5/31/2013 16:01	27.626	5731.499	5831.499
5/31/2013 17:01	27.548	5731.684	5831.684
5/31/2013 18:01	27.453	5731.828	5831.828
5/31/2013 19:01	27.37	5731.933	5831.933
5/31/2013 20:01	27.3	5732.056	5832.056
5/31/2013 21:01	27.234	5732.212	5832.212
5/31/2013 22:01	27.161	5732.329	5832.329
5/31/2013 23:01	27.061	5732.417	5832.417
6/1/2013 0:01	27.017	5732.49	5832.49
6/1/2013 1:01	26.954	5732.63	5832.63
6/1/2013 2:01	26.921	5732.703	5832.703
6/1/2013 3:01	26.882	5732.793	5832.793
6/1/2013 4:01	26.847	5732.884	5832.884
6/1/2013 5:01	26.817	5732.935	5832.935
6/1/2013 6:01	26.779	5733	5833
6/1/2013 7:01	26.719	5733.041	5833.041
6/1/2013 8:01	26.701	5733.09	5833.09
6/1/2013 9:01	27.456	5711.905	5811.905
6/1/2013 10:01	27.678	5708.676	5808.676
6/1/2013 11:01	27.822	5707.602	5807.602
6/1/2013 12:01	27.918	5707.304	5807.304
6/1/2013 13:01	27.98	5706.612	5806.612
6/1/2013 14:01	28.018	5706.533	5806.533
6/1/2013 15:01	28.047	5706.075	5806.075
6/1/2013 16:01	28.603	5727.986	5827.986
6/1/2013 17:01	28.381	5730.076	5830.076
6/1/2013 18:01	28.271	5730.758	5830.758
6/1/2013 19:01	27.762	5708.831	5808.831
6/1/2013 20:01	28.037	5706.964	5806.964
6/1/2013 21:01	28.09	5706.083	5806.083
6/1/2013 22:01	28.113	5705.651	5805.651
6/1/2013 23:01	28.123	5705.31	5805.31
6/2/2013 0:01	28.547	5728.979	5828.979
6/2/2013 1:01	28.415	5729.937	5829.937
6/2/2013 2:01	28.321	5730.444	5830.444
6/2/2013 3:01	28.219	5730.805	5830.805
6/2/2013 4:01	28.123	5731.086	5831.086
6/2/2013 5:01	28.003	5731.298	5831.298
6/2/2013 6:01	27.907	5731.486	5831.486
6/2/2013 7:01	27.821	5731.65	5831.65
6/2/2013 8:01	27.708	5731.78	5831.78
6/2/2013 9:01	27.634	5731.952	5831.952
6/2/2013 10:01	27.548	5732.093	5832.093
6/2/2013 11:01	27.447	5732.243	5832.243
6/2/2013 12:01	27.358	5732.357	5832.357
6/2/2013 13:01	27.309	5732.473	5832.473
6/2/2013 14:01	27.251	5732.624	5832.624
6/2/2013 15:01	27.149	5732.737	5832.737
6/2/2013 16:01	27.132	5732.875	5832.875
6/2/2013 17:01	27.066	5732.956	5832.956
6/2/2013 18:01	26.982	5733.026	5833.026
6/2/2013 19:01	26.935	5733.099	5833.099
6/2/2013 20:01	26.884	5733.176	5833.176
6/2/2013 21:01	26.879	5733.25	5833.25
6/2/2013 22:01	26.837	5733.3	5833.3
6/2/2013 23:01	26.799	5733.329	5833.329
6/3/2013 0:01	26.735	5733.431	5833.431
6/3/2013 1:01	26.709	5733.501	5833.501
6/3/2013 2:01	26.695	5733.575	5833.575
6/3/2013 3:01	26.641	5733.626	5833.626
6/3/2013 4:01	27.278	5712.467	5812.467
6/3/2013 5:01	27.643	5708.755	5808.755
6/3/2013 6:01	27.801	5707.413	5807.413
6/3/2013 7:01	28.231	5731.505	5831.505
6/3/2013 8:01	28.085	5732.318	5832.318
6/3/2013 9:01	27.969	5732.657	5832.657
6/3/2013 10:01	27.861	5732.91	5832.91
6/3/2013 11:01	27.733	5733.055	5833.055
6/3/2013 12:01	27.629	5733.199	5833.199
6/3/2013 13:01	27.531	5733.365	5833.365
6/3/2013 14:01	27.437	5733.468	5833.468
6/3/2013 15:01	27.32	5733.582	5833.582
6/3/2013 16:01	27.259	5733.687	5833.687
6/3/2013 17:01	27.17	5733.78	5833.78
6/3/2013 18:01	27.112	5733.852	5833.852
6/3/2013 19:01	27.033	5733.883	5833.883
6/3/2013 20:01	26.949	5733.973	5833.973
6/3/2013 21:01	26.902	5734.001	5834.001
6/3/2013 22:01	26.86	5734.025	5834.025
6/3/2013 23:01	26.806	5734.109	5834.109
6/4/2013 0:01	26.772	5734.13	5834.13
6/4/2013 1:01	26.725	5734.159	5834.159
6/4/2013 2:01	26.67	5734.248	5834.248
6/4/2013 3:01	26.603	5734.317	5834.317
6/4/2013 4:01	26.571	5734.342	5834.342
6/4/2013 5:01	26.572	5734.401	5834.401
6/4/2013 6:01	26.511	5734.389	5834.389
6/4/2013 7:01	26.508	5734.459	5834.459
6/4/2013 8:01	26.464	5734.461	5834.461
6/4/2013 9:01	26.446	5734.521	5834.521
6/4/2013 10:01	26.409	5734.506	5834.506
6/4/2013 11:01	26.397	5734.577	5834.577
6/4/2013 12:01	26.344	5734.652	5834.652
6/4/2013 13:01	26.318	5734.678	5834.678
6/4/2013 14:01	26.283	5734.767	5834.767
6/4/2013 15:01	26.275	5734.822	5834.822
6/4/2013 16:01	26.251	5734.883	5834.883
6/4/2013 17:01	26.193	5734.929	5834.929
6/4/2013 18:01	26.184	5734.953	5834.953
6/4/2013 19:01	27.509	5712.767	5812.767
6/4/2013 20:01	27.639	5709.975	5809.975
6/4/2013 21:01	27.744	5709.1	5809.1
6/4/2013 22:01	27.821	5708.22	5808.22
6/4/2013 23:01	27.875	5708.142	5808.142
6/5/2013 0:01	27.921	5707.622	5807.622
6/5/2013 1:01	27.956	5707.257	5807.257
6/5/2013 2:01	27.986	5706.878	5806.878
6/5/2013 3:01	28.013	5706.772	5806.772
6/5/2013 4:01	28.033	5706.519	5806.519
6/5/2013 5:01	28.413	5730.466	5830.466
6/5/2013 6:01	28.279	5731.312	5831.312
6/5/2013 7:01	28.173	5731.792	5831.792
6/5/2013 8:01	28.077	5732.117	5832.117
6/5/2013 9:01	27.948	5732.395	5832.395
6/5/2013 10:01	27.839	5732.598	5832.598
6/5/2013 11:01	27.732	5732.742	5832.742
6/5/2013 12:01	27.597	5732.949	5832.949
6/5/2013 13:01	27.517	5733.151	5833.151
6/5/2013 14:01	27.423	5733.293	5833.293
6/5/2013 15:01	27.341	5733.396	5833.396
6/5/2013 16:01	27.265	5733.534	5833.534
6/5/2013 17:01	27.159	5733.661	5833.661
6/5/2013 18:01	27.105	5733.791	5833.791
6/5/2013 19:01	27.64	5710.09	5810.09
6/5/2013 20:01	27.85	5708.909	5808.909
6/5/2013 21:01	27.969	5708.052	5808.052
6/5/2013 22:01	28.032	5707.481	5807.481
6/5/2013 23:01	28.071	5707.099	5807.099
6/6/2013 0:01	28.09	5706.671	5806.671
6/6/2013 1:01	28.106	5706.261	5806.261
6/6/2013 2:01	28.121	5706.185	5806.185
6/6/2013 3:01	28.127	5705.971	5805.971
6/6/2013 4:01	28.681	5728.189	5828.189
6/6/2013 5:01	28.471	5730.14	5830.14
6/6/2013 6:01	28.37	5730.879	5830.879
6/6/2013 7:01	28.278	5731.298	5831.298
6/6/2013 8:01	28.169	5731.57	5831.57
6/6/2013 9:01	28.066	5731.831	5831.831
6/6/2013 10:01	27.985	5732.05	5832.05
6/6/2013 11:01	27.846	5732.229	5832.229
6/6/2013 12:01	27.785	5732.433	5832.433
6/6/2013 13:01	27.664	5732.646	5832.646
6/6/2013 14:01	27.583	5732.749	5832.749
6/6/2013 15:01	27.505	5732.867	5832.867
6/6/2013 16:01	27.436	5733.098	5833.098
6/6/2013 17:01	27.337	5733.238	5833.238
6/6/2013 18:01	27.273	5733.32	5833.32
6/6/2013 19:01	27.204	5733.407	5833.407
6/6/2013 20:01	27.567	5710.383	5810.383
6/6/2013 21:01	27.844	5708.855	5808.855
6/6/2013 22:01	27.995	5707.79	5807.79
6/6/2013 23:01	28.071	5707.45	5807.45
6/7/2013 0:01	28.11	5706.863	5806.863
6/7/2013 1:01	28.132	5706.479	5806.479
6/7/2013 2:01	28.146	5705.943	5805.943
6/7/2013 3:01	28.157	5705.862	5805.862
6/7/2013 4:01	28.72	5727.764	5827.764
6/7/2013 5:01	28.52	5730.046	5830.046
6/7/2013 6:01	28.412	5730.768	5830.768
6/7/2013 7:01	28.314	5731.213	5831.213
6/7/2013 8:01	28.212	5731.486	5831.486
6/7/2013 9:01	28.105	5731.767	5831.767
6/7/2013 10:01	28.011	5731.993	5831.993
6/7/2013 11:01	27.911	5732.205	5832.205
6/7/2013 12:01	27.792	5732.436	5832.436
6/7/2013 13:01	27.73	5732.56	5832.56
6/7/2013 14:01	27.622	5732.688	5832.688
6/7/2013 15:01	27.56	5732.884	5832.884
6/7/2013 16:01	27.48	5733.032	5833.032
6/7/2013 17:01	27.379	5733.13	5833.13
6/7/2013 18:01	27.306	5733.28	5833.28
6/7/2013 19:01	27.481	5711.42	5811.42
6/7/2013 20:01	27.846	5708.927	5808.927
6/7/2013 21:01	28.016	5707.961	5807.961
6/7/2013 22:01	28.096	5707.282	5807.282
6/7/2013 23:01	28.134	5706.879	5806.879
6/8/2013 0:01	28.157	5706.507	5806.507
6/8/2013 1:01	28.168	5706.176	5806.176
6/8/2013 2:01	28.663	5729.333	5829.333
6/8/2013 3:01	28.49	5730.643	5830.643
6/8/2013 4:01	28.394	5731.223	5831.223
6/8/2013 5:01	27.988	5707.703	5807.703
6/8/2013 6:01	28.167	5706.136	5806.136
6/8/2013 7:01	28.189	5706.117	5806.117
6/8/2013 8:01	28.201	5705.703	5805.703
6/8/2013 9:01	28.203	5705.329	5805.329
6/8/2013 10:01	28.774	5727.437	5827.437
6/8/2013 11:01	28.575	5729.671	5829.671
6/8/2013 12:01	28.473	5730.385	5830.385
6/8/2013 13:01	28.388	5730.83	5830.83
6/8/2013 14:01	28.303	5731.158	5831.158
6/8/2013 15:01	28.191	5731.503	5831.503
6/8/2013 16:01	28.082	5731.726	5831.726
6/8/2013 17:01	28.001	5731.96	5831.96
6/8/2013 18:01	27.892	5732.161	5832.161
6/8/2013 19:01	27.819	5709.018	5809.018
6/8/2013 20:01	28.086	5707.701	5807.701
6/8/2013 21:01	28.164	5706.595	5806.595
6/8/2013 22:01	28.196	5706.273	5806.273
6/8/2013 23:01	28.206	5705.933	5805.933
6/9/2013 0:01	28.725	5728.758	5828.758
6/9/2013 1:01	28.551	5730.15	5830.15
6/9/2013 2:01	28.457	5730.732	5830.732
6/9/2013 3:01	28.37	5731.115	5831.115
6/9/2013 4:01	28.276	5731.448	5831.448
6/9/2013 5:01	28.175	5731.646	5831.646
6/9/2013 6:01	28.076	5731.862	5831.862
6/9/2013 7:01	27.988	5732.031	5832.031
6/9/2013 8:01	27.897	5732.191	5832.191
6/9/2013 9:01	27.806	5732.316	5832.316
6/9/2013 10:01	27.741	5732.446	5832.446
6/9/2013 11:01	27.661	5732.574	5832.574
6/9/2013 12:01	27.571	5732.674	5832.674
6/9/2013 13:01	27.501	5732.813	5832.813
6/9/2013 14:01	27.402	5732.903	5832.903
6/9/2013 15:01	27.364	5733	5833
6/9/2013 16:01	27.334	5733.13	5833.13
6/9/2013 17:01	27.242	5733.273	5833.273
6/9/2013 18:01	27.479	5711.23	5811.23
6/9/2013 19:01	27.829	5708.102	5808.102
6/9/2013 20:01	28.018	5706.854	5806.854
6/9/2013 21:01	28.1	5707.124	5807.124
6/9/2013 22:01	28.145	5706.762	5806.762
6/9/2013 23:01	28.164	5706.29	5806.29
6/10/2013 0:01	28.181	5706.162	5806.162
6/10/2013 1:01	28.583	5730.057	5830.057
6/10/2013 2:01	28.464	5730.88	5830.88
6/10/2013 3:01	28.369	5731.387	5831.387
6/10/2013 4:01	28.278	5731.682	5831.682
6/10/2013 5:01	28.185	5732	5832
6/10/2013 6:01	28.087	5732.181	5832.181
6/10/2013 7:01	27.977	5732.37	5832.37
6/10/2013 8:01	27.891	5732.531	5832.531
6/10/2013 9:01	27.806	5732.668	5832.668
6/10/2013 10:01	27.697	5732.796	5832.796
6/10/2013 11:01	27.642	5732.89	5832.89
6/10/2013 12:01	27.535	5732.975	5832.975
6/10/2013 13:01	27.46	5733.12	5833.12
6/10/2013 14:01	27.398	5733.222	5833.222
6/10/2013 15:01	27.328	5733.344	5833.344
6/10/2013 16:01	27.251	5733.432	5833.432
6/10/2013 17:01	26.612	5715.21	5815.21
6/10/2013 18:01	27.73	5709.018	5809.018
6/10/2013 19:01	27.956	5708.344	5808.344
6/10/2013 20:01	28.071	5707.637	5807.637
6/10/2013 21:01	28.129	5706.96	5806.96
6/10/2013 22:01	28.159	5706.581	5806.581
6/10/2013 23:01	28.179	5706.412	5806.412
6/11/2013 0:01	28.19	5705.986	5805.986
6/11/2013 1:01	28.196	5705.594	5805.594
6/11/2013 2:01	28.204	5705.545	5805.545
6/11/2013 3:01	28.209	5705.445	5805.445
6/11/2013 4:01	28.785	5727.421	5827.421
6/11/2013 5:01	28.58	5729.596	5829.596
6/11/2013 6:01	28.48	5730.336	5830.336
6/11/2013 7:01	28.393	5730.788	5830.788
6/11/2013 8:01	28.299	5731.148	5831.148
6/11/2013 9:01	28.205	5731.42	5831.42
6/11/2013 10:01	28.109	5731.637	5831.637
6/11/2013 11:01	28.001	5731.854	5831.854
6/11/2013 12:01	27.912	5732.042	5832.042
6/11/2013 13:01	27.82	5732.206	5832.206
6/11/2013 14:01	27.746	5732.346	5832.346
6/11/2013 15:01	27.642	5732.509	5832.509
6/11/2013 16:01	27.549	5732.691	5832.691
6/11/2013 17:01	27.51	5732.776	5832.776
6/11/2013 18:01	27.446	5732.939	5832.939
6/11/2013 19:01	27.231	5713.497	5813.497
6/11/2013 20:01	27.811	5708.904	5808.904
6/11/2013 21:01	28.029	5707.664	5807.664
6/11/2013 22:01	28.124	5706.905	5806.905
6/11/2013 23:01	28.167	5706.541	5806.541
6/12/2013 0:01	28.19	5706.195	5806.195
6/12/2013 1:01	28.199	5705.791	5805.791
6/12/2013 2:01	28.207	5705.395	5805.395
6/12/2013 3:01	28.218	5705.33	5805.33
6/12/2013 4:01	28.219	5705.101	5805.101
6/12/2013 5:01	28.619	5729.289	5829.289
6/12/2013 6:01	28.508	5730.153	5830.153
6/12/2013 7:01	28.416	5730.621	5830.621
6/12/2013 8:01	28.326	5730.978	5830.978
6/12/2013 9:01	28.232	5731.283	5831.283
6/12/2013 10:01	28.141	5731.532	5831.532
6/12/2013 11:01	28.055	5731.732	5831.732
6/12/2013 12:01	27.946	5731.906	5831.906
6/12/2013 13:01	27.842	5732.117	5832.117
6/12/2013 14:01	27.775	5732.217	5832.217
6/12/2013 15:01	27.697	5732.399	5832.399
6/12/2013 16:01	27.624	5732.5	5832.5
6/12/2013 17:01	27.52	5732.646	5832.646
6/12/2013 18:01	27.477	5732.801	5832.801
6/12/2013 19:01	27.353	5707.983	5807.983
6/12/2013 20:01	27.773	5709.236	5809.236
6/12/2013 21:01	28.016	5707.742	5807.742
6/12/2013 22:01	28.123	5706.943	5806.943

6/12/2013 23:01	28.168	5706.504	5806.504
6/13/2013 0:01	28.194	5706.143	5806.143
6/13/2013 1:01	28.208	5705.719	5805.719
6/13/2013 2:01	28.215	5705.515	5805.515
6/13/2013 3:01	28.219	5705.313	5805.313
6/13/2013 4:01	28.221	5705.108	5805.108
6/13/2013 5:01	28.686	5730.933	5830.933
6/13/2013 6:01	28.614	5729.179	5829.179
6/13/2013 7:01	28.511	5729.978	5829.978
6/13/2013 8:01	28.427	5730.474	5830.474
6/13/2013 9:01	28.33	5730.835	5830.835
6/13/2013 10:01	28.245	5731.174	5831.174
6/13/2013 11:01	28.14	5731.398	5831.398
6/13/2013 12:01	28.043	5731.615	5831.615
6/13/2013 13:01	27.961	5731.758	5831.758
6/13/2013 14:01	27.871	5731.986	5831.986
6/13/2013 15:01	27.788	5732.107	5832.107
6/13/2013 16:01	27.693	5732.262	5832.262
6/13/2013 17:01	27.644	5732.424	5832.424
6/13/2013 18:01	27.558	5732.536	5832.536
6/13/2013 19:01	27.47	5732.667	5832.667
6/13/2013 20:01	27.42	5732.815	5832.815
6/13/2013 21:01	27.315	5732.862	5832.862
6/13/2013 22:01	27.283	5732.997	5832.997
6/13/2013 23:01	27.209	5733.042	5833.042
6/14/2013 0:01	27.185	5733.192	5833.192
6/14/2013 1:01	27.112	5733.262	5833.262
6/14/2013 2:01	27.099	5733.347	5833.347
6/14/2013 3:01	27.015	5733.402	5833.402
6/14/2013 4:01	26.976	5733.531	5833.531
6/14/2013 5:01	26.959	5733.577	5833.577
6/14/2013 6:01	26.92	5733.604	5833.604
6/14/2013 7:01	26.555	5715.473	5815.473
6/14/2013 8:01	27.645	5709.704	5809.704
6/14/2013 9:01	27.865	5708.22	5808.22
6/14/2013 10:01	27.996	5707.64	5807.64
6/14/2013 11:01	28.071	5707.119	5807.119
6/14/2013 12:01	28.113	5706.731	5806.731
6/14/2013 13:01	28.154	5705.434	5805.434
6/14/2013 14:01	28.174	5705.157	5805.157
6/14/2013 15:01	28.191	5704.833	5804.833
6/14/2013 16:01	28.2	5704.521	5804.521
6/14/2013 17:01	28.207	5704.468	5804.468
6/14/2013 18:01	28.213	5704.087	5804.087
6/14/2013 19:01	28.219	5704.045	5804.045
6/14/2013 20:01	28.225	5703.944	5803.944
6/14/2013 21:01	28.231	5703.688	5803.688
6/14/2013 22:01	28.233	5703.304	5803.304
6/14/2013 23:01	28.236	5703.434	5803.434
6/15/2013 0:01	28.24	5703.216	5803.216
6/15/2013 1:01	28.241	5702.912	5802.912
6/15/2013 2:01	28.243	5702.794	5802.794
6/15/2013 3:01	28.248	5702.699	5802.699
6/15/2013 4:01	28.248	5702.614	5802.614
6/15/2013 5:01	28.253	5702.599	5802.599
6/15/2013 6:01	28.254	5702.224	5802.224
6/15/2013 7:01	28.252	5702.844	5802.844
6/15/2013 8:01	28.25	5702.924	5802.924
6/15/2013 9:01	28.251	5702.785	5802.785
6/15/2013 10:01	28.77	5726.055	5826.055
6/15/2013 11:01	28.6	5727.542	5827.542
6/15/2013 12:01	28.501	5728.28	5828.28
6/15/2013 13:01	28.417	5728.831	5828.831
6/15/2013 14:01	28.317	5729.224	5829.224
6/15/2013 15:01	28.22	5729.563	5829.563
6/15/2013 16:01	28.127	5729.88	5829.88
6/15/2013 17:01	28.04	5730.144	5830.144
6/15/2013 18:01	27.93	5730.38	5830.38
6/15/2013 19:01	27.841	5730.564	5830.564
6/15/2013 20:01	27.742	5730.76	5830.76
6/15/2013 21:01	27.682	5730.925	5830.925
6/15/2013 22:01	27.593	5731.098	5831.098
6/15/2013 23:01	27.496	5731.271	5831.271
6/16/2013 0:01	27.45	5731.435	5831.435
6/16/2013 1:01	27.39	5731.561	5831.561
6/16/2013 2:01	27.31	5731.707	5831.707
6/16/2013 3:01	27.296	5731.834	5831.834
6/16/2013 4:01	27.225	5731.948	5831.948
6/16/2013 5:01	27.159	5732.068	5832.068
6/16/2013 6:01	27.155	5732.132	5832.132
6/16/2013 7:01	27.081	5732.235	5832.235
6/16/2013 8:01	27.011	5732.322	5832.322
6/16/2013 9:01	27	5732.461	5832.461
6/16/2013 10:01	26.942	5732.573	5832.573
6/16/2013 11:01	26.921	5732.65	5832.65
6/16/2013 12:01	26.863	5732.748	5832.748
6/16/2013 13:01	26.845	5732.859	5832.859
6/16/2013 14:01	26.823	5732.952	5832.952
6/16/2013 15:01	26.772	5733.032	5833.032
6/16/2013 16:01	26.734	5733.12	5833.12
6/16/2013 17:01	26.717	5733.209	5833.209
6/16/2013 18:01	26.637	5733.271	5833.271
6/16/2013 19:01	26.629	5733.355	5833.355
6/16/2013 20:01	26.601	5733.392	5833.392
6/16/2013 21:01	26.574	5733.507	5833.507
6/16/2013 22:01	26.516	5733.551	5833.551
6/16/2013 23:01	26.511	5733.598	5833.598
6/17/2013 0:01	26.498	5733.698	5833.698
6/17/2013 1:01	26.489	5733.723	5833.723
6/17/2013 2:01	26.419	5733.77	5833.77
6/17/2013 3:01	26.381	5733.858	5833.858
6/17/2013 4:01	26.556	5738.111	5838.111
6/17/2013 5:01	26.225	5733.93	5833.93
6/17/2013 6:01	26.243	5733.954	5833.954
6/17/2013 7:01	26.238	5733.982	5833.982
6/17/2013 8:01	26.268	5734.028	5834.028
6/17/2013 9:01	26.262	5734.131	5834.131
6/17/2013 10:01	26.222	5734.163	5834.163
6/17/2013 11:01	26.223	5734.227	5834.227
6/17/2013 12:01	26.196	5734.305	5834.305
6/17/2013 13:01	26.177	5734.37	5834.37
6/17/2013 14:01	26.161	5734.41	5834.41
6/17/2013 15:01	26.133	5734.485	5834.485
6/17/2013 16:01	26.114	5734.512	5834.512
6/17/2013 17:01	26.117	5734.604	5834.604
6/17/2013 18:01	26.086	5734.651	5834.651
6/17/2013 19:01	26.063	5734.664	5834.664
6/17/2013 20:01	26.023	5734.715	5834.715
6/17/2013 21:01	26.033	5734.758	5834.758
6/17/2013 22:01	25.987	5734.775	5834.775
6/17/2013 23:01	25.971	5734.807	5834.807
6/18/2013 0:01	25.962	5734.854	5834.854
6/18/2013 1:01	25.946	5734.897	5834.897
6/18/2013 2:01	25.945	5734.882	5834.882
6/18/2013 3:01	25.922	5734.963	5834.963
6/18/2013 4:01	25.877	5734.959	5834.959
6/18/2013 5:01	25.883	5734.977	5834.977
6/18/2013 6:01	25.872	5735.006	5835.006
6/18/2013 7:01	25.867	5735.029	5835.029
6/18/2013 8:01	25.811	5735.032	5835.032
6/18/2013 9:01	25.811	5735.057	5835.057
6/18/2013 10:01	25.782	5735.106	5835.106
6/18/2013 11:01	25.779	5735.15	5835.15
6/18/2013 12:01	25.761	5735.232	5835.232
6/18/2013 13:01	25.743	5735.252	5835.252
6/18/2013 14:01	25.721	5735.347	5835.347
6/18/2013 15:01	25.749	5735.365	5835.365
6/18/2013 16:01	25.719	5735.423	5835.423
6/18/2013 17:01	25.694	5735.492	5835.492
6/18/2013 18:01	25.682	5735.527	5835.527
6/18/2013 19:01	27.488	5711.746	5811.746
6/18/2013 20:01	27.62	5710.377	5810.377
6/18/2013 21:01	27.721	5709.561	5809.561
6/18/2013 22:01	27.781	5708.931	5808.931
6/18/2013 23:01	27.825	5708.356	5808.356
6/19/2013 0:01	27.861	5708.12	5808.12
6/19/2013 1:01	27.895	5707.871	5807.871
6/19/2013 2:01	27.928	5707.564	5807.564
6/19/2013 3:01	27.957	5707.216	5807.216
6/19/2013 4:01	28.522	5729.597	5829.597
6/19/2013 5:01	28.278	5731.498	5831.498
6/19/2013 6:01	28.154	5732.137	5832.137
6/19/2013 7:01	28.031	5732.553	5832.553
6/19/2013 8:01	27.906	5732.809	5832.809
6/19/2013 9:01	27.799	5733.047	5833.047
6/19/2013 10:01	27.693	5733.286	5833.286
6/19/2013 11:01	27.563	5733.456	5833.456
6/19/2013 12:01	27.45	5733.63	5833.63
6/19/2013 13:01	27.345	5733.778	5833.778
6/19/2013 14:01	27.257	5733.926	5833.926
6/19/2013 15:01	27.143	5734.063	5834.063
6/19/2013 16:01	27.061	5734.182	5834.182
6/19/2013 17:01	26.99	5734.303	5834.303
6/19/2013 18:01	26.93	5734.39	5834.39
6/19/2013 19:01	26.855	5734.513	5834.513
6/19/2013 20:01	26.771	5734.557	5834.557
6/19/2013 21:01	27.6	5711.614	5811.614
6/19/2013 22:01	27.804	5709.692	5809.692
6/19/2013 23:01	27.927	5708.615	5808.615
6/20/2013 0:01	27.99	5708.235	5808.235
6/20/2013 1:01	28.032	5707.738	5807.738
6/20/2013 2:01	28.053	5707.25	5807.25
6/20/2013 3:01	28.077	5707.148	5807.148
6/20/2013 4:01	28.466	5731.156	5831.156
6/20/2013 5:01	28.332	5731.97	5831.97
6/20/2013 6:01	28.223	5732.421	5832.421
6/20/2013 7:01	28.107	5732.688	5832.688
6/20/2013 8:01	28.006	5732.933	5832.933
6/20/2013 9:01	27.879	5733.099	5833.099
6/20/2013 10:01	27.773	5733.289	5833.289
6/20/2013 11:01	27.674	5733.468	5833.468
6/20/2013 12:01	27.589	5733.599	5833.599
6/20/2013 13:01	27.467	5733.77	5833.77
6/20/2013 14:01	27.4	5733.907	5833.907
6/20/2013 15:01	27.307	5734.035	5834.035
6/20/2013 16:01	27.23	5734.155	5834.155
6/20/2013 17:01	26.861	5714.278	5814.278
6/20/2013 18:01	27.766	5709.625	5809.625
6/20/2013 19:01	27.964	5708.288	5808.288
6/20/2013 20:01	28.047	5708.405	5808.405
6/20/2013 21:01	28.089	5707.931	5807.931
6/20/2013 22:01	28.114	5707.319	5807.319
6/20/2013 23:01	28.127	5707.292	5807.292
6/21/2013 0:01	28.142	5706.985	5806.985
6/21/2013 1:01	28.15	5706.677	5806.677
6/21/2013 2:01	28.158	5706.299	5806.299
6/21/2013 3:01	28.163	5706.398	5806.398
6/21/2013 4:01	28.17	5706.081	5806.081
6/21/2013 5:01	28.178	5705.969	5805.969
6/21/2013 6:01	28.179	5705.497	5805.497
6/21/2013 7:01	28.189	5705.353	5805.353
6/21/2013 8:01	28.194	5705.384	5805.384
6/21/2013 9:01	28.197	5705.154	5805.154
6/21/2013 10:01	28.2	5705.036	5805.036
6/21/2013 11:01	28.203	5704.889	5804.889
6/21/2013 12:01	28.64	5728.556	5828.556
6/21/2013 13:01	28.5	5729.593	5829.593
6/21/2013 14:01	28.408	5730.16	5830.16
6/21/2013 15:01	27.827	5708.813	5808.813
6/21/2013 16:01	28.17	5705.955	5805.955
6/21/2013 17:01	28.215	5705.017	5805.017
6/21/2013 18:01	28.221	5705.49	5805.49
6/21/2013 19:01	28.227	5705.143	5805.143
6/21/2013 20:01	28.228	5704.888	5804.888
6/21/2013 21:01	28.235	5704.483	5804.483
6/21/2013 22:01	28.233	5704.314	5804.314
6/21/2013 23:01	28.236	5704.458	5804.458
6/22/2013 0:01	28.236	5704.004	5804.004
6/22/2013 1:01	28.241	5704.005	5804.005
6/22/2013 2:01	28.24	5703.943	5803.943
6/22/2013 3:01	28.241	5703.162	5803.162
6/22/2013 4:01	28.25	5702.839	5802.839
6/22/2013 5:01	28.253	5702.537	5802.537
6/22/2013 6:01	28.254	5702.268	5802.268
6/22/2013 7:01	28.255	5702.899	5802.899
6/22/2013 8:01	28.248	5702.872	5802.872
6/22/2013 9:01	28.252	5702.698	5802.698
6/22/2013 10:01	28.255	5702.629	5802.629
6/22/2013 11:01	28.253	5702.758	5802.758
6/22/2013 12:01	28.256	5702.578	5802.578
6/22/2013 13:01	28.258	5702.734	5802.734
6/22/2013 14:01	28.259	5702.618	5802.618
6/22/2013 15:01	28.715	5726.259	5826.259
6/22/2013 16:01	28.58	5727.449	5827.449
6/22/2013 17:01	28.484	5728.149	5828.149
6/22/2013 18:01	28.096	5705.275	5805.275
6/22/2013 19:01	28.241	5704.512	5804.512
6/22/2013 20:01	28.259	5704.006	5804.006
6/22/2013 21:01	28.267	5703.508	5803.508
6/22/2013 22:01	28.269	5703.286	5803.286
6/22/2013 23:01	28.268	5703.156	5803.156
6/23/2013 0:01	28.267	5703.22	5803.22
6/23/2013 1:01	28.265	5703.055	5803.055
6/23/2013 2:01	28.264	5702.945	5802.945
6/23/2013 3:01	28.731	5726.231	5826.231
6/23/2013 4:01	28.264	5703.113	5803.113
6/23/2013 5:01	28.282	5702.402	5802.402
6/23/2013 6:01	28.283	5701.942	5801.942
6/23/2013 7:01	28.273	5702.443	5802.443
6/23/2013 8:01	28.274	5702.378	5802.378
6/23/2013 9:01	28.274	5702.247	5802.247
6/23/2013 10:01	28.274	5702.172	5802.172
6/23/2013 11:01	28.274	5702.154	5802.154
6/23/2013 12:01	28.272	5702.007	5802.007
6/23/2013 13:01	28.275	5701.922	5801.922
6/23/2013 14:01	28.658	5731.868	5831.868
6/23/2013 15:01	28.676	5725.971	5825.971
6/23/2013 16:01	28.572	5726.915	5826.915
6/23/2013 17:01	28.484	5727.528	5827.528
6/23/2013 18:01	28.195	5703.87	5803.87
6/23/2013 19:01	28.261	5703.652	5803.652
6/23/2013 20:01	28.277	5703.177	5803.177
6/23/2013 21:01	28.282	5702.783	5802.783
6/23/2013 22:01	28.283	5702.757	5802.757
6/23/2013 23:01	28.281	5702.461	5802.461
6/24/2013 0:01	28.281	5702.295	5802.295
6/24/2013 1:01	28.278	5702.363	5802.363
6/24/2013 2:01	28.707	5725.898	5825.898
6/24/2013 3:01	28.587	5726.918	5826.918
6/24/2013 4:01	28.503	5727.508	5827.508
6/24/2013 5:01	28.413	5727.959	5827.959
6/24/2013 6:01	28.328	5728.35	5828.35
6/24/2013 7:01	28.242	5728.666	5828.666
6/24/2013 8:01	28.169	5728.931	5828.931
6/24/2013 9:01	28.07	5729.145	5829.145
6/24/2013 10:01	27.993	5729.416	5829.416
6/24/2013 11:01	27.913	5729.613	5829.613
6/24/2013 12:01	27.845	5729.83	5829.83
6/24/2013 13:01	27.743	5730.021	5830.021
6/24/2013 14:01	27.683	5730.173	5830.173
6/24/2013 15:01	27.624	5730.369	5830.369
6/24/2013 16:01	27.571	5730.539	5830.539
6/24/2013 17:01	27.503	5730.713	5830.713
6/24/2013 18:01	27.446	5730.903	5830.903
6/24/2013 19:01	27.396	5731	5831
6/24/2013 20:01	27.362	5731.157	5831.157
6/24/2013 21:01	27.297	5731.313	5831.313
6/24/2013 22:01	27.578	5709.253	5809.253
6/24/2013 23:01	27.961	5707.068	5807.068
6/25/2013 0:01	28.115	5706.265	5806.265
6/25/2013 1:01	28.175	5705.849	5805.849
6/25/2013 2:01	28.205	5705.294	5805.294
6/25/2013 3:01	28.22	5704.888	5804.888
6/25/2013 4:01	28.804	5726.637	5826.637
6/25/2013 5:01	28.589	5728.757	5828.757
6/25/2013 6:01	28.486	5729.436	5829.436
6/25/2013 7:01	28.388	5729.829	5829.829
6/25/2013 8:01	28.291	5730.192	5830.192
6/25/2013 9:01	28.185	5730.436	5830.436
6/25/2013 10:01	28.084	5730.636	5830.636
6/25/2013 11:01	28.016	5730.847	5830.847
6/25/2013 12:01	27.897	5731.018	5831.018
6/25/2013 13:01	27.815	5731.179	5831.179
6/25/2013 14:01	27.738	5731.322	5831.322
6/25/2013 15:01	27.683	5731.459	5831.459
6/25/2013 16:01	27.612	5731.605	5831.605
6/25/2013 17:01	27.539	5731.788	5831.788
6/25/2013 18:01	27.47	5731.895	5831.895
6/25/2013 19:01	27.635	5708.499	5808.499
6/25/2013 20:01	27.975	5707.673	5807.673
6/25/2013 21:01	28.12	5706.889	5806.889
6/25/2013 22:01	28.179	5706.334	5806.334
6/25/2013 23:01	28.203	5705.916	5805.916
6/26/2013 0:01	28.219	5705.42	5805.42
6/26/2013 1:01	28.227	5705.211	5805.211
6/26/2013 2:01	28.234	5704.924	5804.924
6/26/2013 3:01	28.236	5704.742	5804.742
6/26/2013 4:01	28.81	5726.384	5826.384
6/26/2013 5:01	28.609	5728.579	5828.579
6/26/2013 6:01	28.511	5729.313	5829.313
6/26/2013 7:01	28.427	5729.776	5829.776
6/26/2013 8:01	28.331	5730.144	5830.144
6/26/2013 9:01	28.237	5730.443	5830.443
6/26/2013 10:01	28.157	5730.679	5830.679
6/26/2013 11:01	28.053	5730.887	5830.887
6/26/2013 12:01	27.957	5731.084	5831.084
6/26/2013 13:01	27.801	5708.026	5808.026
6/26/2013 14:01	28.121	5706.245	5806.245
6/26/2013 15:01	28.21	5705.203	5805.203
6/26/2013 16:01	28.239	5704.951	5804.951
6/26/2013 17:01	28.25	5704.319	5804.319
6/26/2013 18:01	28.255	5703.963	5803.963
6/26/2013 19:01	28.255	5703.752	5803.752
6/26/2013 20:01	28.26	5703.439	5803.439
6/26/2013 21:01	28.262	5703.193	5803.193
6/26/2013 22:01	28.26	5702.791	5802.791
6/26/2013 23:01	28.264	5702.686	5802.686
6/27/2013 0:01	28.26	5702.768	5802.768
6/27/2013 1:01	28.264	5702.637	5802.637
6/27/2013 2:01	28.265	5702.201	5802.201
6/27/2013 3:01	28.266	5702.269	5802.269
6/27/2013 4:01	28.267	5701.984	5801.984
6/27/2013 5:01	28.27	5701.863	5801.863
6/27/2013 6:01	28.27	5701.658	5801.658
6/27/2013 7:01	28.272	5701.515	5801.515
6/27/2013 8:01	28.274	5701.382	5801.382
6/27/2013 9:01	28.272	5701.268	5801.268
6/27/2013 10:01	28.273	5701.146	5801.146
6/27/2013 11:01	28.273	5700.955	5800.955
6/27/2013 12:01	28.274	5700.813	5800.813
6/27/2013 13:01	28.277	5700.878	5800.878
6/27/2013 14:01	28.277	5700.841	5800.841
6/27/2013 15:01	28.277	5700.54	5800.54
6/27/2013 16:01	28.281	5700.748	5800.748
6/27/2013 17:01	28.279	5700.66	5800.66
6/27/2013 18:01	28.284	5700.461	5800.461
6/27/2013 19:01	28.283	5700.38	5800.38
6/27/2013 20:01	28.281	5700.189	5800.189
6/27/2013 21:01	28.288	5700.165	5800.165
6/27/2013 22:01	28.286	5700.234	5800.234
6/27/2013 23:01	28.283	5700.338	5800.338
6/28/2013 0:01	28.284	5699.852	5799.852
6/28/2013 1:01	28.285	5700.085	5800.085
6/28/2013 2:01	28.286	5699.891	5799.891
6/28/2013 3:01	28.286	5699.946	5799.946
6/28/2013 4:01	28.288	5699.925	5799.925
6/28/2013 5:01	28.289	5699.589	5799.589
6/28/2013 6:01	28.291	5699.632	5799.632
6/28/2013 7:01	28.293	5699.418	5799.418
6/28/2013 8:01	28.29	5699.054	5799.054
6/28/2013 9:01	28.292	5699.342	5799.342
6/28/2013 10:01	28.292	5699.172	5799.172
6/28/2013 11:01	28.292	5699.284	5799.284
6/28/2013 12:01	28.291	5699.248	5799.248
6/28/2013 13:01	28.293	5699.007	5799.007
6/28/2013 14:01	28.292	5698.984	5798.984
6/28/2013 15:01	28.294	5699.172	5799.172
6/28/2013 16:01	28.295	5698.913	5798.913
6/28/2013 17:01	28.293	5698.863	5798.863
6/28/2013 18:01	28.293	5699.088	5799.088
6/28/2013 19:01	28.296	5698.684	5798.684
6/28/2013 20:01	28.294	5698.918	5798.918
6/28/2013 21:01	28.883	5721.687	5821.687
6/28/2013 22:01	28.671	5723.964	5823.964
6/28/2013 23:01	28.573	5724.873	5824.873

6/29/2013 0:01	28.484	5725.473	5825.473
6/29/2013 1:01	28.404	5725.955	5825.955
6/29/2013 2:01	28.313	5726.356	5826.356
6/29/2013 3:01	28.223	5726.713	5826.713
6/29/2013 4:01	28.15	5727.038	5827.038
6/29/2013 5:01	28.071	5727.32	5827.32
6/29/2013 6:01	27.963	5727.593	5827.593
6/29/2013 7:01	27.883	5727.844	5827.844
6/29/2013 8:01	27.793	5728.083	5828.083
6/29/2013 9:01	27.749	5728.322	5828.322
6/29/2013 10:01	27.646	5728.527	5828.527
6/29/2013 11:01	27.573	5728.723	5828.723
6/29/2013 12:01	27.516	5728.922	5828.922
6/29/2013 13:01	27.449	5729.142	5829.142
6/29/2013 14:01	27.384	5729.309	5829.309
6/29/2013 15:01	27.349	5729.473	5829.473
6/29/2013 16:01	27.299	5729.617	5829.617
6/29/2013 17:01	27.247	5729.749	5829.749
6/29/2013 18:01	27.225	5729.893	5829.893
6/29/2013 19:01	27.163	5730.025	5830.025
6/29/2013 20:01	27.129	5730.181	5830.181
6/29/2013 21:01	27.1	5730.312	5830.312
6/29/2013 22:01	27.054	5730.437	5830.437
6/29/2013 23:01	27.007	5730.542	5830.542
6/30/2013 0:01	26.983	5730.665	5830.665
6/30/2013 1:01	27.583	5707.181	5807.181
6/30/2013 2:01	27.92	5705.197	5805.197
6/30/2013 3:01	28.07	5704.459	5804.459
6/30/2013 4:01	28.136	5704.011	5804.011
6/30/2013 5:01	28.611	5727.801	5827.801
6/30/2013 6:01	28.439	5728.882	5828.882
6/30/2013 7:01	27.658	5707.885	5807.885
6/30/2013 8:01	28.155	5704.76	5804.76
6/30/2013 9:01	28.217	5704.02	5804.02
6/30/2013 10:01	28.236	5703.448	5803.448
6/30/2013 11:01	28.243	5702.902	5802.902
6/30/2013 12:01	28.244	5702.853	5802.853
6/30/2013 13:01	28.25	5702.505	5802.505
6/30/2013 14:01	28.25	5702.344	5802.344
6/30/2013 15:01	28.255	5702.127	5802.127
6/30/2013 16:01	28.257	5701.77	5801.77
6/30/2013 17:01	28.376	5735.092	5835.092
6/30/2013 18:01	28.656	5726.675	5826.675
6/30/2013 19:01	28.543	5727.555	5827.555
6/30/2013 20:01	28.457	5728.085	5828.085
6/30/2013 21:01	28.366	5728.491	5828.491
6/30/2013 22:01	28.275	5728.762	5828.762
6/30/2013 23:01	28.185	5729.053	5829.053
7/1/2013 0:01	28.112	5729.353	5829.353
7/1/2013 1:01	28.026	5729.562	5829.562
7/1/2013 2:01	27.935	5729.75	5829.75
7/1/2013 3:01	27.848	5729.929	5829.929
7/1/2013 4:01	27.149	5709.398	5809.398
7/1/2013 5:01	27.902	5706.116	5806.116
7/1/2013 6:01	28.138	5704.624	5804.624
7/1/2013 7:01	28.212	5703.856	5803.856
7/1/2013 8:01	28.238	5703.436	5803.436
7/1/2013 9:01	28.251	5703.122	5803.122
7/1/2013 10:01	28.255	5702.972	5802.972
7/1/2013 11:01	28.259	5702.532	5802.532
7/1/2013 12:01	28.261	5702.315	5802.315
7/1/2013 13:01	28.264	5702.212	5802.212
7/1/2013 14:01	28.848	5724.78	5824.78
7/1/2013 15:01	28.643	5727.078	5827.078
7/1/2013 16:01	28.544	5727.87	5827.87
7/1/2013 17:01	28.458	5728.342	5828.342
7/1/2013 18:01	28.372	5728.759	5828.759
7/1/2013 19:01	28.27	5729.04	5829.04
7/1/2013 20:01	28.17	5729.352	5829.352
7/1/2013 21:01	28.067	5729.557	5829.557
7/1/2013 22:01	27.996	5729.734	5829.734
7/1/2013 23:01	27.889	5729.93	5829.93
7/2/2013 0:01	27.826	5730.111	5830.111
7/2/2013 1:01	27.804	5706.861	5806.861
7/2/2013 2:01	28.118	5705.224	5805.224
7/2/2013 3:01	28.211	5704.248	5804.248
7/2/2013 4:01	28.244	5703.729	5803.729
7/2/2013 5:01	28.255	5703.202	5803.202
7/2/2013 6:01	28.26	5702.811	5802.811
7/2/2013 7:01	28.266	5702.381	5802.381
7/2/2013 8:01	28.265	5702.257	5802.257
7/2/2013 9:01	28.266	5702.173	5802.173
7/2/2013 10:01	28.269	5701.937	5801.937
7/2/2013 11:01	28.27	5701.785	5801.785
7/2/2013 12:01	28.272	5701.459	5801.459
7/2/2013 13:01	28.27	5701.477	5801.477
7/2/2013 14:01	28.273	5701.242	5801.242
7/2/2013 15:01	28.275	5701.245	5801.245
7/2/2013 16:01	28.277	5701.185	5801.185
7/2/2013 17:01	28.274	5701.067	5801.067
7/2/2013 18:01	28.279	5700.849	5800.849
7/2/2013 19:01	28.85	5723.836	5823.836
7/2/2013 20:01	28.649	5725.952	5825.952
7/2/2013 21:01	28.556	5726.76	5826.76
7/2/2013 22:01	28.476	5727.331	5827.331
7/2/2013 23:01	28.387	5727.744	5827.744
7/3/2013 0:01	28.3	5728.113	5828.113
7/3/2013 1:01	28.204	5728.401	5828.401
7/3/2013 2:01	27.543	5707.265	5807.265
7/3/2013 3:01	28.145	5704.399	5804.399
7/3/2013 4:01	28.244	5703.329	5803.329
7/3/2013 5:01	28.269	5702.681	5802.681
7/3/2013 6:01	28.279	5702.167	5802.167
7/3/2013 7:01	28.283	5702.052	5802.052
7/3/2013 8:01	28.279	5701.714	5801.714
7/3/2013 9:01	28.281	5701.658	5801.658
7/3/2013 10:01	28.282	5701.45	5801.45
7/3/2013 11:01	28.283	5701.204	5801.204
7/3/2013 12:01	28.282	5700.986	5800.986
7/3/2013 13:01	28.705	5725.83	5825.83
7/3/2013 14:01	28.598	5726.774	5826.774
7/3/2013 15:01	28.509	5727.376	5827.376
7/3/2013 16:01	28.43	5727.833	5827.833
7/3/2013 17:01	28.334	5728.222	5828.222
7/3/2013 18:01	28.249	5728.541	5828.541
7/3/2013 19:01	28.159	5728.789	5828.789
7/3/2013 20:01	28.081	5729.041	5829.041
7/3/2013 21:01	27.988	5729.251	5829.251
7/3/2013 22:01	27.893	5729.442	5829.442
7/3/2013 23:01	27.826	5729.629	5829.629
7/4/2013 0:01	26.783	5710.09	5810.09
7/4/2013 1:01	27.943	5705.671	5805.671
7/4/2013 2:01	28.163	5704.556	5804.556
7/4/2013 3:01	28.227	5703.741	5803.741
7/4/2013 4:01	28.251	5703.499	5803.499
7/4/2013 5:01	28.687	5727.54	5827.54
7/4/2013 6:01	28.561	5728.458	5828.458
7/4/2013 7:01	28.47	5728.926	5828.926
7/4/2013 8:01	28.115	5705.537	5805.537
7/4/2013 9:01	28.255	5704.195	5804.195
7/4/2013 10:01	28.271	5703.653	5803.653
7/4/2013 11:01	28.276	5703.083	5803.083
7/4/2013 12:01	28.277	5702.718	5802.718
7/4/2013 13:01	28.276	5702.639	5802.639
7/4/2013 14:01	28.278	5702.324	5802.324
7/4/2013 15:01	28.277	5702.124	5802.124
7/4/2013 16:01	28.762	5726.023	5826.023
7/4/2013 17:01	28.622	5727.286	5827.286
7/4/2013 18:01	28.534	5727.924	5827.924
7/4/2013 19:01	28.451	5728.395	5828.395
7/4/2013 20:01	28.367	5728.706	5828.706
7/4/2013 21:01	28.276	5729.032	5829.032
7/4/2013 22:01	28.188	5729.251	5829.251
7/4/2013 23:01	28.111	5729.472	5829.472
7/5/2013 0:01	28.023	5729.679	5829.679
7/5/2013 1:01	27.938	5729.916	5829.916
7/5/2013 2:01	27.876	5730.089	5830.089
7/5/2013 3:01	27.777	5730.238	5830.238
7/5/2013 4:01	27.714	5730.43	5830.43
7/5/2013 5:01	27.63	5730.57	5830.57
7/5/2013 6:01	27.59	5730.696	5830.696
7/5/2013 7:01	27.612	5707.679	5807.679
7/5/2013 8:01	27.988	5705.636	5805.636
7/5/2013 9:01	28.144	5704.863	5804.863
7/5/2013 10:01	28.197	5704.38	5804.38
7/5/2013 11:01	28.23	5704.004	5804.004
7/5/2013 12:01	28.241	5703.675	5803.675
7/5/2013 13:01	28.25	5703.158	5803.158
7/5/2013 14:01	28.257	5703.284	5803.284
7/5/2013 15:01	28.257	5702.99	5802.99
7/5/2013 16:01	28.26	5702.864	5802.864
7/5/2013 17:01	28.262	5702.812	5802.812
7/5/2013 18:01	28.762	5726.235	5826.235
7/5/2013 19:01	28.606	5727.575	5827.575
7/5/2013 20:01	28.526	5728.269	5828.269
7/5/2013 21:01	28.436	5728.731	5828.731
7/5/2013 22:01	28.343	5729.039	5829.039
7/5/2013 23:01	28.266	5729.309	5829.309
7/6/2013 0:01	28.174	5729.624	5829.624
7/6/2013 1:01	28.06	5729.826	5829.826
7/6/2013 2:01	28.005	5730.018	5830.018
7/6/2013 3:01	27.894	5730.219	5830.219
7/6/2013 4:01	27.815	5730.412	5830.412
7/6/2013 5:01	27.73	5730.616	5830.616
7/6/2013 6:01	27.669	5730.729	5830.729
7/6/2013 7:01	27.627	5730.845	5830.845
7/6/2013 8:01	27.532	5731.019	5831.019
7/6/2013 9:01	27.506	5731.139	5831.139
7/6/2013 10:01	27.439	5731.202	5831.202
7/6/2013 11:01	27.375	5731.314	5831.314
7/6/2013 12:01	27.321	5731.445	5831.445
7/6/2013 13:01	27.264	5731.57	5831.57
7/6/2013 14:01	27.235	5731.667	5831.667
7/6/2013 15:01	27.168	5731.871	5831.871
7/6/2013 16:01	27.15	5731.945	5831.945
7/6/2013 17:01	27.092	5732.037	5832.037
7/6/2013 18:01	27.044	5732.137	5832.137
7/6/2013 19:01	27.03	5732.203	5832.203
7/6/2013 20:01	27.001	5732.343	5832.343
7/6/2013 21:01	26.966	5732.406	5832.406
7/6/2013 22:01	26.905	5732.418	5832.418
7/6/2013 23:01	26.882	5732.496	5832.496
7/7/2013 0:01	26.869	5732.563	5832.563
7/7/2013 1:01	26.834	5732.66	5832.66
7/7/2013 2:01	26.816	5732.744	5832.744
7/7/2013 3:01	26.743	5732.792	5832.792
7/7/2013 4:01	27.46	5711.233	5811.233
7/7/2013 5:01	27.691	5708.542	5808.542
7/7/2013 6:01	27.858	5707.61	5807.61
7/7/2013 7:01	27.963	5706.317	5806.317
7/7/2013 8:01	28.032	5705.792	5805.792
7/7/2013 9:01	28.08	5705.451	5805.451
7/7/2013 10:01	28.12	5704.94	5804.94
7/7/2013 11:01	28.145	5704.684	5804.684
7/7/2013 12:01	28.165	5704.442	5804.442
7/7/2013 13:01	28.18	5704.381	5804.381
7/7/2013 14:01	28.197	5704.257	5804.257
7/7/2013 15:01	28.205	5703.77	5803.77
7/7/2013 16:01	28.68	5727.763	5827.763
7/7/2013 17:01	28.519	5728.991	5828.991
7/7/2013 18:01	28.427	5729.62	5829.62
7/7/2013 19:01	28.327	5730.045	5830.045
7/7/2013 20:01	28.235	5730.379	5830.379
7/7/2013 21:01	28.131	5730.641	5830.641
7/7/2013 22:01	28.037	5730.835	5830.835
7/7/2013 23:01	27.946	5731.063	5831.063
7/8/2013 0:01	27.845	5731.247	5831.247
7/8/2013 1:01	27.799	5708.043	5808.043
7/8/2013 2:01	28.086	5706.366	5806.366
7/8/2013 3:01	28.176	5705.598	5805.598
7/8/2013 4:01	28.211	5705.059	5805.059
7/8/2013 5:01	28.224	5704.66	5804.66
7/8/2013 6:01	28.238	5704.302	5804.302
7/8/2013 7:01	28.241	5703.96	5803.96
7/8/2013 8:01	28.246	5703.679	5803.679
7/8/2013 9:01	28.249	5703.51	5803.51
7/8/2013 10:01	28.388	5736.17	5836.17
7/8/2013 11:01	28.647	5727.895	5827.895
7/8/2013 12:01	28.544	5728.757	5828.757
7/8/2013 13:01	28.453	5729.25	5829.25
7/8/2013 14:01	28.375	5729.643	5829.643
7/8/2013 15:01	28.289	5729.979	5829.979
7/8/2013 16:01	28.191	5730.26	5830.26
7/8/2013 17:01	28.108	5730.549	5830.549
7/8/2013 18:01	28.007	5730.747	5830.747
7/8/2013 19:01	27.927	5730.935	5830.935
7/8/2013 20:01	27.835	5731.123	5831.123
7/8/2013 21:01	27.771	5731.256	5831.256
7/8/2013 22:01	27.696	5731.418	5831.418
7/8/2013 23:01	27.617	5731.563	5831.563
7/9/2013 0:01	27.782	5707.842	5807.842
7/9/2013 1:01	28.06	5706.378	5806.378
7/9/2013 2:01	28.166	5705.64	5805.64
7/9/2013 3:01	28.208	5704.949	5804.949
7/9/2013 4:01	28.228	5704.562	5804.562
7/9/2013 5:01	28.237	5704.308	5804.308
7/9/2013 6:01	28.245	5704.036	5804.036
7/9/2013 7:01	28.255	5703.489	5803.489
7/9/2013 8:01	28.253	5703.479	5803.479
7/9/2013 9:01	28.257	5703.116	5803.116
7/9/2013 10:01	28.257	5702.921	5802.921
7/9/2013 11:01	28.26	5702.815	5802.815
7/9/2013 12:01	28.262	5702.667	5802.667
7/9/2013 13:01	28.264	5702.509	5802.509
7/9/2013 14:01	28.265	5702.468	5802.468
7/9/2013 15:01	28.267	5702.449	5802.449
7/9/2013 16:01	28.27	5702.234	5802.234
7/9/2013 17:01	28.269	5701.934	5801.934
7/9/2013 18:01	28.274	5701.891	5801.891
7/9/2013 19:01	28.271	5701.708	5801.708
7/9/2013 20:01	28.276	5701.577	5801.577
7/9/2013 21:01	28.276	5701.477	5801.477
7/9/2013 22:01	28.277	5701.557	5801.557
7/9/2013 23:01	28.278	5701.349	5801.349
7/10/2013 0:01	28.279	5701.229	5801.229
7/10/2013 1:01	28.806	5724.902	5824.902
7/10/2013 2:01	28.631	5726.445	5826.445
7/10/2013 3:01	28.548	5727.176	5827.176
7/10/2013 4:01	28.46	5727.71	5827.71
7/10/2013 5:01	28.373	5728.146	5828.146
7/10/2013 6:01	27.73	5706.617	5806.617
7/10/2013 7:01	28.201	5703.846	5803.846
7/10/2013 8:01	28.265	5703.065	5803.065
7/10/2013 9:01	28.282	5702.673	5802.673
7/10/2013 10:01	28.285	5702.511	5802.511
7/10/2013 11:01	28.286	5702.081	5802.081
7/10/2013 12:01	28.286	5702.038	5802.038
7/10/2013 13:01	28.286	5701.747	5801.747
7/10/2013 14:01	28.286	5701.52	5801.52
7/10/2013 15:01	28.285	5701.578	5801.578
7/10/2013 16:01	28.285	5701.456	5801.456
7/10/2013 17:01	28.287	5701.34	5801.34
7/10/2013 18:01	28.286	5701.287	5801.287
7/10/2013 19:01	28.289	5701.241	5801.241
7/10/2013 20:01	28.287	5701.107	5801.107
7/10/2013 21:01	28.288	5701.104	5801.104
7/10/2013 22:01	28.289	5700.78	5800.78
7/10/2013 23:01	28.292	5700.763	5800.763
7/11/2013 0:01	28.84	5723.813	5823.813
7/11/2013 1:01	28.656	5725.62	5825.62
7/11/2013 2:01	28.564	5726.397	5826.397
7/11/2013 3:01	28.485	5726.947	5826.947
7/11/2013 4:01	28.408	5727.382	5827.382
7/11/2013 5:01	28.191	5703.824	5803.824
7/11/2013 6:01	28.271	5702.777	5802.777
7/11/2013 7:01	28.293	5702.047	5802.047
7/11/2013 8:01	28.295	5701.669	5801.669
7/11/2013 9:01	28.296	5701.366	5801.366
7/11/2013 10:01	28.293	5701.381	5801.381
7/11/2013 11:01	28.294	5701.138	5801.138
7/11/2013 12:01	28.292	5701.099	5801.099
7/11/2013 13:01	28.291	5700.911	5800.911
7/11/2013 14:01	28.29	5700.798	5800.798
7/11/2013 15:01	28.859	5723.529	5823.529
7/11/2013 16:01	28.669	5725.566	5825.566
7/11/2013 17:01	28.579	5726.392	5826.392
7/11/2013 18:01	28.496	5726.982	5826.982
7/11/2013 19:01	28.425	5727.39	5827.39
7/11/2013 20:01	28.335	5727.748	5827.748
7/11/2013 21:01	28.249	5728.059	5828.059
7/11/2013 22:01	27.897	5705.668	5805.668
7/11/2013 23:01	28.213	5703.701	5803.701
7/12/2013 0:01	28.783	5726.143	5826.143
7/12/2013 1:01	28.272	5703.568	5803.568
7/12/2013 2:01	28.296	5702.82	5802.82
7/12/2013 3:01	28.292	5702.315	5802.315
7/12/2013 4:01	28.294	5701.916	5801.916
7/12/2013 5:01	28.292	5701.517	5801.517
7/12/2013 6:01	28.289	5701.541	5801.541
7/12/2013 7:01	28.291	5701.125	5801.125
7/12/2013 8:01	28.29	5701.113	5801.113
7/12/2013 9:01	28.288	5701.025	5801.025
7/12/2013 10:01	28.288	5700.929	5800.929
7/12/2013 11:01	28.289	5700.75	5800.75
7/12/2013 12:01	28.289	5700.652	5800.652
7/12/2013 13:01	28.287	5700.429	5800.429
7/12/2013 14:01	28.288	5700.732	5800.732
7/12/2013 15:01	28.836	5723.615	5823.615
7/12/2013 16:01	28.656	5725.391	5825.391
7/12/2013 17:01	28.565	5726.16	5826.16
7/12/2013 18:01	28.485	5726.714	5826.714
7/12/2013 19:01	28.411	5727.16	5827.16
7/12/2013 20:01	28.327	5727.527	5827.527
7/12/2013 21:01	28.249	5727.843	5827.843
7/12/2013 22:01	28.163	5728.116	5828.116
7/12/2013 23:01	28.077	5728.315	5828.315
7/13/2013 0:01	28.013	5728.57	5828.57
7/13/2013 1:01	27.926	5728.795	5828.795
7/13/2013 2:01	27.871	5729.008	5829.008
7/13/2013 3:01	27.791	5729.197	5829.197
7/13/2013 4:01	27.713	5729.338	5829.338
7/13/2013 5:01	27.662	5729.537	5829.537
7/13/2013 6:01	27.604	5729.674	5829.674
7/13/2013 7:01	27.499	5729.886	5829.886
7/13/2013 8:01	27.457	5729.987	5829.987
7/13/2013 9:01	27.447	5730.125	5830.125
7/13/2013 10:01	27.41	5730.295	5830.295
7/13/2013 11:01	27.337	5730.42	5830.42
7/13/2013 12:01	27.313	5730.566	5830.566
7/13/2013 13:01	27.247	5730.727	5830.727
7/13/2013 14:01	27.217	5730.801	5830.801
7/13/2013 15:01	27.17	5730.938	5830.938
7/13/2013 16:01	27.134	5731.009	5831.009
7/13/2013 17:01	27.075	5731.133	5831.133
7/13/2013 18:01	27.096	5731.247	5831.247
7/13/2013 19:01	27.028	5731.375	5831.375
7/13/2013 20:01	26.986	5731.491	5831.491
7/13/2013 21:01	26.974	5731.541	5831.541
7/13/2013 22:01	26.945	5731.611	5831.611
7/13/2013 23:01	26.895	5731.731	5831.731
7/14/2013 0:01	26.868	5731.821	5831.821
7/14/2013 1:01	26.855	5731.869	5831.869
7/14/2013 2:01	26.811	5731.979	5831.979
7/14/2013 3:01	26.785	5732.054	5832.054
7/14/2013 4:01	26.76	5732.137	5832.137
7/14/2013 5:01	27.397	5709.799	5809.799
7/14/2013 6:01	27.676	5707.48	5807.48
7/14/2013 7:01	27.859	5706.307	5806.307
7/14/2013 8:01	27.959	5705.625	5805.625
7/14/2013 9:01	28.027	5705.266	5805.266
7/14/2013 10:01	28.078	5704.872	5804.872
7/14/2013 11:01	28.116	5704.539	5804.539
7/14/2013 12:01	28.142	5704.222	5804.222
7/14/2013 13:01	28.166	5704.105	5804.105
7/14/2013 14:01	28.625	5727.912	5827.912
7/14/2013 15:01	28.46	5729.088	5829.088
7/14/2013 16:01	28.368	5729.675	5829.675
7/14/2013 17:01	28.27	5730.056	5830.056
7/14/2013 18:01	28.168	5730.381	5830.381
7/14/2013 19:01	28.084	5730.597	5830.597
7/14/2013 20:01	27.991	5730.812	5830.812
7/14/2013 21:01	27.888	5731.012	5831.012
7/14/2013 22:01	27.795	5731.19	5831.19
7/14/2013 23:01	27.688	5731.311	5831.311
7/15/2013 0:01	27.546	5709.396	5809.396

7/15/2013 1:01	27.943	5706.653	5806.653
7/15/2013 2:01	28.109	5705.883	5805.883
7/15/2013 3:01	28.172	5705.173	5805.173
7/15/2013 4:01	28.198	5704.836	5804.836
7/15/2013 5:01	28.213	5704.403	5804.403
7/15/2013 6:01	28.221	5704.096	5804.096
7/15/2013 7:01	28.232	5703.812	5803.812
7/15/2013 8:01	28.235	5703.855	5803.855
7/15/2013 9:01	28.239	5703.271	5803.271
7/15/2013 10:01	28.244	5703.11	5803.11
7/15/2013 11:01	28.784	5726.034	5826.034
7/15/2013 12:01	28.585	5727.94	5827.94
7/15/2013 13:01	28.498	5728.683	5828.683
7/15/2013 14:01	28.413	5729.167	5829.167
7/15/2013 15:01	28.337	5729.541	5829.541
7/15/2013 16:01	28.247	5729.849	5829.849
7/15/2013 17:01	28.155	5730.111	5830.111
7/15/2013 18:01	28.075	5730.347	5830.347
7/15/2013 19:01	27.988	5730.552	5830.552
7/15/2013 20:01	27.882	5730.755	5830.755
7/15/2013 21:01	27.81	5730.904	5830.904
7/15/2013 22:01	27.752	5731.108	5831.108
7/15/2013 23:01	27.66	5731.22	5831.22
7/16/2013 0:01	27.591	5731.349	5831.349
7/16/2013 1:01	27.529	5731.513	5831.513
7/16/2013 2:01	27.48	5731.618	5831.618
7/16/2013 3:01	27.394	5731.719	5831.719
7/16/2013 4:01	27.346	5731.819	5831.819
7/16/2013 5:01	27.308	5731.952	5831.952
7/16/2013 6:01	27.252	5732.024	5832.024
7/16/2013 7:01	27.506	5709.69	5809.69
7/16/2013 8:01	28.308	5729.33	5829.33
7/16/2013 9:01	28.156	5731.175	5831.175
7/16/2013 10:01	28.067	5731.608	5831.608
7/16/2013 11:01	27.976	5731.844	5831.844
7/16/2013 12:01	27.884	5732.038	5832.038
7/16/2013 13:01	27.815	5732.174	5832.174
7/16/2013 14:01	27.786	5708.682	5808.682
7/16/2013 15:01	28.017	5707.202	5807.202
7/16/2013 16:01	28.114	5706.293	5806.293
7/16/2013 17:01	28.157	5705.764	5805.764
7/16/2013 18:01	28.186	5705.121	5805.121
7/16/2013 19:01	28.199	5704.844	5804.844
7/16/2013 20:01	28.213	5704.506	5804.506
7/16/2013 21:01	28.223	5704.32	5804.32
7/16/2013 22:01	28.227	5704.019	5804.019
7/16/2013 23:01	28.233	5703.816	5803.816
7/17/2013 0:01	28.238	5703.721	5803.721
7/17/2013 1:01	28.243	5703.356	5803.356
7/17/2013 2:01	28.247	5703.482	5803.482
7/17/2013 3:01	28.247	5703.195	5803.195
7/17/2013 4:01	28.255	5703.035	5803.035
7/17/2013 5:01	28.257	5702.659	5802.659
7/17/2013 6:01	28.259	5702.538	5802.538
7/17/2013 7:01	28.261	5702.17	5802.17
7/17/2013 8:01	28.267	5702.103	5802.103
7/17/2013 9:01	28.265	5702.022	5802.022
7/17/2013 10:01	28.267	5702.02	5802.02
7/17/2013 11:01	28.268	5701.843	5801.843
7/17/2013 12:01	28.268	5701.879	5801.879
7/17/2013 13:01	28.269	5701.767	5801.767
7/17/2013 14:01	28.733	5725.823	5825.823
7/17/2013 15:01	28.587	5727.063	5827.063
7/17/2013 16:01	28.502	5727.736	5827.736
7/17/2013 17:01	28.428	5728.219	5828.219
7/17/2013 18:01	28.334	5728.628	5828.628
7/17/2013 19:01	28.255	5728.995	5828.995
7/17/2013 20:01	28.162	5729.241	5829.241
7/17/2013 21:01	28.092	5729.493	5829.493
7/17/2013 22:01	27.996	5729.716	5829.716
7/17/2013 23:01	27.897	5729.946	5829.946
7/18/2013 0:01	27.834	5730.165	5830.165
7/18/2013 1:01	27.845	5706.75	5806.75
7/18/2013 2:01	28.135	5705.183	5805.183
7/18/2013 3:01	28.217	5704.283	5804.283
7/18/2013 4:01	28.244	5704.07	5804.07
7/18/2013 5:01	28.258	5703.417	5803.417
7/18/2013 6:01	28.265	5703.403	5803.403
7/18/2013 7:01	28.267	5702.8	5802.8
7/18/2013 8:01	28.269	5702.529	5802.529
7/18/2013 9:01	28.27	5702.533	5802.533
7/18/2013 10:01	28.271	5702.551	5802.551
7/18/2013 11:01	28.275	5702.041	5802.041
7/18/2013 12:01	28.275	5702.098	5802.098
7/18/2013 13:01	28.274	5701.917	5801.917
7/18/2013 14:01	28.829	5724.236	5824.236
7/18/2013 15:01	28.646	5726.723	5826.723
7/18/2013 16:01	28.548	5727.578	5827.578
7/18/2013 17:01	28.472	5728.128	5828.128
7/18/2013 18:01	28.402	5728.55	5828.55
7/18/2013 19:01	28.324	5728.874	5828.874
7/18/2013 20:01	28.219	5729.186	5829.186
7/18/2013 21:01	28.149	5729.463	5829.463
7/18/2013 22:01	28.053	5729.665	5829.665
7/18/2013 23:01	27.962	5729.877	5829.877
7/19/2013 0:01	27.866	5730.099	5830.099
7/19/2013 1:01	27.824	5730.26	5830.26
7/19/2013 2:01	27.742	5730.451	5830.451
7/19/2013 3:01	27.684	5730.606	5830.606
7/19/2013 4:01	27.584	5730.756	5830.756
7/19/2013 5:01	27.561	5730.893	5830.893
7/19/2013 6:01	27.494	5731.01	5831.01
7/19/2013 7:01	27.445	5731.135	5831.135
7/19/2013 8:01	27.392	5731.25	5831.25
7/19/2013 9:01	27.32	5731.344	5831.344
7/19/2013 10:01	27.281	5731.446	5831.446
7/19/2013 11:01	27.236	5731.587	5831.587
7/19/2013 12:01	27.192	5731.687	5831.687
7/19/2013 13:01	27.15	5731.845	5831.845
7/19/2013 14:01	27.07	5731.96	5831.96
7/19/2013 15:01	27.045	5732.098	5832.098
7/19/2013 16:01	27.039	5732.226	5832.226
7/19/2013 17:01	26.996	5732.294	5832.294
7/19/2013 18:01	26.933	5732.41	5832.41
7/19/2013 19:01	26.892	5732.46	5832.46
7/19/2013 20:01	26.897	5732.543	5832.543
7/19/2013 21:01	26.855	5732.634	5832.634
7/19/2013 22:01	26.83	5732.671	5832.671
7/19/2013 23:01	26.782	5732.758	5832.758
7/20/2013 0:01	26.734	5732.828	5832.828
7/20/2013 1:01	26.71	5732.863	5832.863
7/20/2013 2:01	26.702	5732.977	5832.977
7/20/2013 3:01	26.648	5733.048	5833.048
7/20/2013 4:01	26.661	5733.113	5833.113
7/20/2013 5:01	26.631	5733.186	5833.186
7/20/2013 6:01	26.604	5733.229	5833.229
7/20/2013 7:01	26.61	5733.287	5833.287
7/20/2013 8:01	26.538	5733.35	5833.35
7/20/2013 9:01	26.471	5733.406	5833.406
7/20/2013 10:01	26.495	5733.46	5833.46
7/20/2013 11:01	26.455	5733.495	5833.495
7/20/2013 12:01	26.456	5733.566	5833.566
7/20/2013 13:01	26.412	5733.633	5833.633
7/20/2013 14:01	26.401	5733.712	5833.712
7/20/2013 15:01	26.38	5733.818	5833.818
7/20/2013 16:01	26.354	5733.879	5833.879
7/20/2013 17:01	26.286	5733.928	5833.928
7/20/2013 18:01	26.306	5734.013	5834.013
7/20/2013 19:01	26.283	5734.06	5834.06
7/20/2013 20:01	26.239	5734.094	5834.094
7/20/2013 21:01	26.197	5734.154	5834.154
7/20/2013 22:01	26.238	5734.163	5834.163
7/20/2013 23:01	26.215	5734.177	5834.177
7/21/2013 0:01	26.175	5734.264	5834.264
7/21/2013 1:01	26.156	5734.33	5834.33
7/21/2013 2:01	26.177	5734.362	5834.362
7/21/2013 3:01	26.15	5734.39	5834.39
7/21/2013 4:01	26.118	5734.46	5834.46
7/21/2013 5:01	26.079	5734.511	5834.511
7/21/2013 6:01	26.097	5734.543	5834.543
7/21/2013 7:01	26.057	5734.55	5834.55
7/21/2013 8:01	26.05	5734.516	5834.516
7/21/2013 9:01	25.999	5734.574	5834.574
7/21/2013 10:01	26.008	5734.638	5834.638
7/21/2013 11:01	25.994	5734.67	5834.67
7/21/2013 12:01	26.002	5734.702	5834.702
7/21/2013 13:01	25.977	5734.74	5834.74
7/21/2013 14:01	25.954	5734.791	5834.791
7/21/2013 15:01	25.924	5734.842	5834.842
7/21/2013 16:01	25.937	5734.902	5834.902
7/21/2013 17:01	25.907	5734.965	5834.965
7/21/2013 18:01	25.888	5734.995	5834.995
7/21/2013 19:01	25.879	5735.021	5835.021
7/21/2013 20:01	25.841	5735.063	5835.063
7/21/2013 21:01	25.846	5735.122	5835.122
7/21/2013 22:01	25.844	5735.104	5835.104
7/21/2013 23:01	25.817	5735.118	5835.118
7/22/2013 0:01	25.826	5735.186	5835.186
7/22/2013 1:01	25.778	5735.192	5835.192
7/22/2013 2:01	25.784	5735.185	5835.185
7/22/2013 3:01	25.738	5735.248	5835.248
7/22/2013 4:01	25.758	5735.317	5835.317
7/22/2013 5:01	25.735	5735.331	5835.331
7/22/2013 6:01	25.742	5735.354	5835.354
7/22/2013 7:01	25.688	5735.399	5835.399
7/22/2013 8:01	25.684	5735.422	5835.422
7/22/2013 9:01	25.7	5735.416	5835.416
7/22/2013 10:01	25.709	5735.422	5835.422
7/22/2013 11:01	25.695	5735.455	5835.455
7/22/2013 12:01	25.662	5735.474	5835.474
7/22/2013 13:01	25.617	5735.489	5835.489
7/22/2013 14:01	25.651	5735.6	5835.6
7/22/2013 15:01	25.65	5735.608	5835.608
7/22/2013 16:01	25.64	5735.65	5835.65
7/22/2013 17:01	25.647	5735.698	5835.698
7/22/2013 18:01	25.602	5735.764	5835.764
7/22/2013 19:01	25.602	5735.807	5835.807
7/22/2013 20:01	25.628	5735.851	5835.851
7/22/2013 21:01	25.602	5735.833	5835.833
7/22/2013 22:01	25.568	5735.835	5835.835
7/22/2013 23:01	25.534	5735.869	5835.869
7/23/2013 0:01	25.541	5735.853	5835.853
7/23/2013 1:01	25.529	5735.851	5835.851
7/23/2013 2:01	25.563	5735.893	5835.893
7/23/2013 3:01	25.545	5735.947	5835.947
7/23/2013 4:01	25.496	5735.949	5835.949
7/23/2013 5:01	25.508	5735.977	5835.977
7/23/2013 6:01	25.486	5736.051	5836.051
7/23/2013 7:01	25.467	5736.047	5836.047
7/23/2013 8:01	25.485	5736.087	5836.087
7/23/2013 9:01	25.454	5736.042	5836.042
7/23/2013 10:01	25.482	5736.109	5836.109
7/23/2013 11:01	25.473	5736.08	5836.08
7/23/2013 12:01	25.448	5736.099	5836.099
7/23/2013 13:01	25.444	5736.142	5836.142
7/23/2013 14:01	25.432	5736.153	5836.153
7/23/2013 15:01	25.418	5736.175	5836.175
7/23/2013 16:01	25.427	5736.218	5836.218
7/23/2013 17:01	25.434	5736.254	5836.254
7/23/2013 18:01	25.388	5736.291	5836.291
7/23/2013 19:01	25.411	5736.367	5836.367
7/23/2013 20:01	25.433	5736.383	5836.383
7/23/2013 21:01	25.423	5736.4	5836.4
7/23/2013 22:01	25.397	5736.37	5836.37
7/23/2013 23:01	25.396	5736.377	5836.377
7/24/2013 0:01	25.38	5736.385	5836.385
7/24/2013 1:01	25.374	5736.394	5836.394
7/24/2013 2:01	25.366	5736.38	5836.38
7/24/2013 3:01	25.404	5736.459	5836.459
7/24/2013 4:01	25.351	5736.474	5836.474
7/24/2013 5:01	25.3	5736.476	5836.476
7/24/2013 6:01	25.337	5736.533	5836.533
7/24/2013 7:01	25.339	5736.515	5836.515
7/24/2013 8:01	25.32	5736.533	5836.533
7/24/2013 9:01	25.344	5736.534	5836.534
7/24/2013 10:01	25.298	5736.58	5836.58
7/24/2013 11:01	25.293	5736.567	5836.567
7/24/2013 12:01	25.34	5736.598	5836.598
7/24/2013 13:01	25.316	5736.592	5836.592
7/24/2013 14:01	25.277	5736.637	5836.637
7/24/2013 15:01	25.253	5736.691	5836.691
7/24/2013 16:01	25.245	5736.709	5836.709
7/24/2013 17:01	25.264	5736.67	5836.67
7/24/2013 18:01	25.274	5736.717	5836.717
7/24/2013 19:01	25.275	5736.722	5836.722
7/24/2013 20:01	25.231	5736.747	5836.747
7/24/2013 21:01	25.253	5736.799	5836.799
7/24/2013 22:01	25.228	5736.795	5836.795
7/24/2013 23:01	25.247	5736.766	5836.766
7/25/2013 0:01	27.507	5712.763	5812.763
7/25/2013 1:01	27.6	5711.049	5811.049
7/25/2013 2:01	27.686	5710.257	5810.257
7/25/2013 3:01	27.725	5709.859	5809.859
7/25/2013 4:01	27.754	5709.368	5809.368
7/25/2013 5:01	27.779	5709.042	5809.042
7/25/2013 6:01	27.798	5708.394	5808.394
7/25/2013 7:01	27.815	5708.139	5808.139
7/25/2013 8:01	27.832	5707.802	5807.802
7/25/2013 9:01	27.845	5707.655	5807.655
7/25/2013 10:01	27.866	5707.352	5807.352
7/25/2013 11:01	27.88	5707.17	5807.17
7/25/2013 12:01	27.899	5706.68	5806.68
7/25/2013 13:01	27.91	5706.744	5806.744
7/25/2013 14:01	27.928	5706.415	5806.415
7/25/2013 15:01	27.943	5706.185	5806.185
7/25/2013 16:01	27.959	5705.981	5805.981
7/25/2013 17:01	28.535	5728.396	5828.396
7/25/2013 18:01	28.302	5730.833	5830.833
7/25/2013 19:01	28.179	5731.615	5831.615
7/25/2013 20:01	28.067	5732.125	5832.125
7/25/2013 21:01	27.948	5732.469	5832.469
7/25/2013 22:01	27.831	5732.798	5832.798
7/25/2013 23:01	27.706	5733.009	5833.009
7/26/2013 0:01	27.622	5733.186	5833.186
7/26/2013 1:01	27.496	5733.383	5833.383
7/26/2013 2:01	27.407	5733.6	5833.6
7/26/2013 3:01	27.313	5733.74	5833.74
7/26/2013 4:01	27.212	5733.89	5833.89
7/26/2013 5:01	27.146	5734.019	5834.019
7/26/2013 6:01	27.027	5734.163	5834.163
7/26/2013 7:01	26.946	5734.276	5834.276
7/26/2013 8:01	26.91	5734.376	5834.376
7/26/2013 9:01	26.819	5734.477	5834.477
7/26/2013 10:01	26.771	5734.562	5834.562
7/26/2013 11:01	26.707	5734.675	5834.675
7/26/2013 12:01	27.644	5710.704	5810.704
7/26/2013 13:01	27.829	5709.27	5809.27
7/26/2013 14:01	28.363	5732.276	5832.276
7/26/2013 15:01	28.158	5733.428	5833.428
7/26/2013 16:01	27.805	5710.882	5810.882
7/26/2013 17:01	28.117	5742.003	5842.003
7/26/2013 18:01	28.335	5733.03	5833.03
7/26/2013 19:01	28.211	5733.56	5833.56
7/26/2013 20:01	28.101	5733.887	5833.887
7/26/2013 21:01	27.995	5734.104	5834.104
7/26/2013 22:01	27.895	5734.268	5834.268
7/26/2013 23:01	27.773	5734.388	5834.388
7/27/2013 0:01	27.686	5734.517	5834.517
7/27/2013 1:01	27.575	5734.626	5834.626
7/27/2013 2:01	27.472	5734.724	5834.724
7/27/2013 3:01	27.371	5734.792	5834.792
7/27/2013 4:01	27.303	5734.907	5834.907
7/27/2013 5:01	27.231	5734.986	5834.986
7/27/2013 6:01	27.168	5735.067	5835.067
7/27/2013 7:01	27.087	5735.148	5835.148
7/27/2013 8:01	26.987	5735.199	5835.199
7/27/2013 9:01	26.983	5735.314	5835.314
7/27/2013 10:01	26.881	5735.364	5835.364
7/27/2013 11:01	26.843	5735.474	5835.474
7/27/2013 12:01	26.812	5735.532	5835.532
7/27/2013 13:01	26.788	5735.629	5835.629
7/27/2013 14:01	26.715	5735.634	5835.634
7/27/2013 15:01	26.664	5735.744	5835.744
7/27/2013 16:01	26.631	5735.755	5835.755
7/27/2013 17:01	26.608	5735.824	5835.824
7/27/2013 18:01	26.541	5735.887	5835.887
7/27/2013 19:01	26.513	5735.938	5835.938
7/27/2013 20:01	26.487	5736.044	5836.044
7/27/2013 21:01	26.446	5736.032	5836.032
7/27/2013 22:01	26.413	5736.086	5836.086
7/27/2013 23:01	26.382	5736.127	5836.127
7/28/2013 0:01	26.338	5736.145	5836.145
7/28/2013 1:01	26.295	5736.203	5836.203
7/28/2013 2:01	26.282	5736.239	5836.239
7/28/2013 3:01	26.241	5736.247	5836.247
7/28/2013 4:01	26.197	5736.305	5836.305
7/28/2013 5:01	26.208	5736.332	5836.332
7/28/2013 6:01	26.143	5736.362	5836.362
7/28/2013 7:01	26.151	5736.398	5836.398
7/28/2013 8:01	26.137	5736.456	5836.456
7/28/2013 9:01	26.118	5736.48	5836.48
7/28/2013 10:01	26.085	5736.547	5836.547
7/28/2013 11:01	26.038	5736.576	5836.576
7/28/2013 12:01	26.044	5736.62	5836.62
7/28/2013 13:01	25.998	5736.679	5836.679
7/28/2013 14:01	25.994	5736.684	5836.684
7/28/2013 15:01	25.961	5736.709	5836.709
7/28/2013 16:01	25.905	5736.741	5836.741
7/28/2013 17:01	25.91	5736.78	5836.78
7/28/2013 18:01	25.872	5736.804	5836.804
7/28/2013 19:01	25.877	5736.845	5836.845
7/28/2013 20:01	25.847	5736.904	5836.904
7/28/2013 21:01	25.842	5736.879	5836.879
7/28/2013 22:01	25.814	5736.916	5836.916
7/28/2013 23:01	25.78	5736.938	5836.938
7/29/2013 0:01	25.75	5736.983	5836.983
7/29/2013 1:01	25.748	5736.974	5836.974
7/29/2013 2:01	25.733	5736.987	5836.987
7/29/2013 3:01	25.713	5736.997	5836.997
7/29/2013 4:01	25.72	5737.036	5837.036
7/29/2013 5:01	25.645	5737.041	5837.041
7/29/2013 6:01	25.68	5737.044	5837.044
7/29/2013 7:01	25.647	5737.07	5837.07
7/29/2013 8:01	25.653	5737.101	5837.101
7/29/2013 9:01	25.6	5737.146	5837.146
7/29/2013 10:01	25.601	5737.173	5837.173
7/29/2013 11:01	25.596	5737.188	5837.188
7/29/2013 12:01	25.596	5737.178	5837.178
7/29/2013 13:01	25.575	5737.23	5837.23
7/29/2013 14:01	25.554	5737.267	5837.267
7/29/2013 15:01	25.542	5737.285	5837.285
7/29/2013 16:01	25.521	5737.324	5837.324
7/29/2013 17:01	25.553	5737.333	5837.333
7/29/2013 18:01	25.5	5737.374	5837.374
7/29/2013 19:01	25.498	5737.371	5837.371
7/29/2013 20:01	25.519	5737.408	5837.408
7/29/2013 21:01	25.527	5737.431	5837.431
7/29/2013 22:01	25.481	5737.406	5837.406
7/29/2013 23:01	25.465	5737.433	5837.433
7/30/2013 0:01	25.465	5737.422	5837.422
7/30/2013 1:01	25.417	5737.452	5837.452
7/30/2013 2:01	25.427	5737.48	5837.48
7/30/2013 3:01	25.409	5737.498	5837.498
7/30/2013 4:01	27.515	5713.737	5813.737
7/30/2013 5:01	27.626	5711.942	5811.942
7/30/2013 6:01	27.712	5711.748	5811.748
7/30/2013 7:01	27.762	5711.392	5811.392
7/30/2013 8:01	27.799	5709.904	5809.904
7/30/2013 9:01	27.829	5709.454	5809.454
7/30/2013 10:01	27.852	5709.318	5809.318
7/30/2013 11:01	27.877	5708.901	5808.901
7/30/2013 12:01	28.303	5732.86	5832.86
7/30/2013 13:01	28.113	5733.962	5833.962
7/30/2013 14:01	27.995	5734.485	5834.485
7/30/2013 15:01	27.875	5734.849	5834.849
7/30/2013 16:01	27.748	5735.1	5835.1
7/30/2013 17:01	27.631	5735.311	5835.311
7/30/2013 18:01	27.498	5735.468	5835.468
7/30/2013 19:01	27.387	5735.63	5835.63
7/30/2013 20:01	27.241	5735.753	5835.753
7/30/2013 21:01	27.191	5735.855	5835.855
7/30/2013 22:01	27.098	5735.939	5835.939
7/30/2013 23:01	26.988	5736.049	5836.049
7/31/2013 0:01	26.945	5736.139	5836.139
7/31/2013 1:01	26.823	5736.201	5836.201

7/31/2013 2:01	26.786	5736.28	5836.28
7/31/2013 3:01	26.67	5736.326	5836.326
7/31/2013 4:01	26.644	5736.386	5836.386
7/31/2013 5:01	26.548	5736.446	5836.446
7/31/2013 6:01	26.514	5736.456	5836.456
7/31/2013 7:01	26.476	5736.508	5836.508
7/31/2013 8:01	27.59	5713.039	5813.039
7/31/2013 9:01	27.755	5711.096	5811.096
7/31/2013 10:01	27.856	5710.384	5810.384
7/31/2013 11:01	27.909	5710.001	5810.001
7/31/2013 12:01	27.943	5709.386	5809.386
7/31/2013 13:01	27.968	5709.112	5809.112
7/31/2013 14:01	28.543	5731.382	5831.382
7/31/2013 15:01	28.3	5733.491	5833.491
7/31/2013 16:01	28.176	5734.171	5834.171
7/31/2013 17:01	28.081	5734.531	5834.531
7/31/2013 18:01	27.974	5734.838	5834.838
7/31/2013 19:01	27.853	5735.026	5835.026
7/31/2013 20:01	27.734	5735.22	5835.22
7/31/2013 21:01	27.656	5735.358	5835.358
7/31/2013 22:01	27.549	5735.494	5835.494
7/31/2013 23:01	27.435	5735.621	5835.621
8/1/2013 0:01	27.35	5735.725	5835.725
8/1/2013 1:01	27.623	5713.31	5813.31
8/1/2013 2:01	27.87	5711.046	5811.046
8/1/2013 3:01	27.962	5709.939	5809.939
8/1/2013 4:01	28.539	5732.338	5832.338
8/1/2013 5:01	28.318	5734.042	5834.042
8/1/2013 6:01	28.209	5734.529	5834.529
8/1/2013 7:01	27.774	5712.51	5812.51
8/1/2013 8:01	28	5710.256	5810.256
8/1/2013 9:01	28.045	5709.099	5809.099
8/1/2013 10:01	28.064	5708.766	5808.766
8/1/2013 11:01	28.075	5708.483	5808.483
8/1/2013 12:01	28.629	5731.225	5831.225
8/1/2013 13:01	28.421	5732.909	5832.909
8/1/2013 14:01	28.316	5733.55	5833.55
8/1/2013 15:01	28.229	5733.959	5833.959
8/1/2013 16:01	28.138	5734.225	5834.225
8/1/2013 17:01	28.038	5734.511	5834.511
8/1/2013 18:01	27.929	5734.683	5834.683
8/1/2013 19:01	27.844	5734.829	5834.829
8/1/2013 20:01	27.759	5734.982	5834.982
8/1/2013 21:01	27.661	5735.122	5835.122
8/1/2013 22:01	27.573	5735.239	5835.239
8/1/2013 23:01	27.476	5735.33	5835.33
8/2/2013 0:01	27.384	5735.444	5835.444
8/2/2013 1:01	27.335	5735.555	5835.555
8/2/2013 2:01	27.266	5735.629	5835.629
8/2/2013 3:01	27.182	5735.756	5835.756
8/2/2013 4:01	27.137	5735.834	5835.834
8/2/2013 5:01	27.055	5735.901	5835.901
8/2/2013 6:01	27.018	5735.944	5835.944
8/2/2013 7:01	26.949	5736.025	5836.025
8/2/2013 8:01	26.905	5736.067	5836.067
8/2/2013 9:01	26.853	5736.103	5836.103
8/2/2013 10:01	26.787	5736.186	5836.186
8/2/2013 11:01	26.757	5736.23	5836.23
8/2/2013 12:01	26.694	5736.286	5836.286
8/2/2013 13:01	26.675	5736.365	5836.365
8/2/2013 14:01	26.642	5736.459	5836.459
8/2/2013 15:01	26.568	5736.522	5836.522
8/2/2013 16:01	26.541	5736.616	5836.616
8/2/2013 17:01	26.518	5736.678	5836.678
8/2/2013 18:01	26.494	5736.699	5836.699
8/2/2013 19:01	26.398	5736.748	5836.748
8/2/2013 20:01	26.402	5736.763	5836.763
8/2/2013 21:01	26.367	5736.774	5836.774
8/2/2013 22:01	26.356	5736.779	5836.779
8/2/2013 23:01	26.343	5736.822	5836.822
8/3/2013 0:01	26.288	5736.841	5836.841
8/3/2013 1:01	26.26	5736.915	5836.915
8/3/2013 2:01	26.252	5736.953	5836.953
8/3/2013 3:01	26.205	5737.019	5837.019
8/3/2013 4:01	26.176	5737.041	5837.041
8/3/2013 5:01	26.198	5737.084	5837.084
8/3/2013 6:01	26.15	5737.092	5837.092
8/3/2013 7:01	26.12	5737.124	5837.124
8/3/2013 8:01	26.116	5737.146	5837.146
8/3/2013 9:01	26.087	5737.175	5837.175
8/3/2013 10:01	27.526	5713.596	5813.596
8/3/2013 11:01	27.69	5711.725	5811.725
8/3/2013 12:01	27.807	5711.045	5811.045
8/3/2013 13:01	27.875	5710.538	5810.538
8/3/2013 14:01	27.925	5710.108	5810.108
8/3/2013 15:01	27.963	5709.591	5809.591
8/3/2013 16:01	27.994	5709.267	5809.267
8/3/2013 17:01	28.544	5731.99	5831.99
8/3/2013 18:01	28.31	5733.824	5833.824
8/3/2013 19:01	28.184	5734.43	5834.43
8/3/2013 20:01	28.084	5734.801	5834.801
8/3/2013 21:01	27.974	5735.086	5835.086
8/3/2013 22:01	27.845	5735.265	5835.265
8/3/2013 23:01	27.75	5735.432	5835.432
8/4/2013 0:01	27.612	5735.606	5835.606
8/4/2013 1:01	27.506	5735.75	5835.75
8/4/2013 2:01	27.44	5735.848	5835.848
8/4/2013 3:01	27.315	5735.977	5835.977
8/4/2013 4:01	27.247	5736.074	5836.074
8/4/2013 5:01	27.191	5736.171	5836.171
8/4/2013 6:01	27.093	5736.225	5836.225
8/4/2013 7:01	27.016	5736.275	5836.275
8/4/2013 8:01	26.952	5736.323	5836.323
8/4/2013 9:01	26.882	5736.406	5836.406
8/4/2013 10:01	26.83	5736.489	5836.489
8/4/2013 11:01	26.783	5736.548	5836.548
8/4/2013 12:01	26.735	5736.594	5836.594
8/4/2013 13:01	26.694	5736.667	5836.667
8/4/2013 14:01	26.654	5736.765	5836.765
8/4/2013 15:01	26.584	5736.823	5836.823
8/4/2013 16:01	26.561	5736.862	5836.862
8/4/2013 17:01	26.543	5712.574	5812.574
8/4/2013 18:01	27.629	5713.102	5813.102
8/4/2013 19:01	27.817	5711.555	5811.555
8/4/2013 20:01	27.928	5710.566	5810.566
8/4/2013 21:01	27.989	5710.249	5810.249
8/4/2013 22:01	28.026	5709.502	5809.502
8/4/2013 23:01	28.048	5709.132	5809.132
8/5/2013 0:01	28.067	5708.838	5808.838
8/5/2013 1:01	28.082	5708.696	5808.696
8/5/2013 2:01	28.093	5708.378	5808.378
8/5/2013 3:01	28.102	5708.361	5808.361
8/5/2013 4:01	28.114	5707.845	5807.845
8/5/2013 5:01	28.118	5707.714	5807.714
8/5/2013 6:01	28.129	5707.416	5807.416
8/5/2013 7:01	28.136	5707.334	5807.334
8/5/2013 8:01	28.141	5706.956	5806.956
8/5/2013 9:01	28.145	5706.972	5806.972
8/5/2013 10:01	28.637	5730.466	5830.466
8/5/2013 11:01	28.455	5731.817	5831.817
8/5/2013 12:01	28.355	5732.459	5832.459
8/5/2013 13:01	28.269	5732.919	5832.919
8/5/2013 14:01	28.17	5733.287	5833.287
8/5/2013 15:01	28.059	5733.609	5833.609
8/5/2013 16:01	27.964	5733.844	5833.844
8/5/2013 17:01	27.869	5734.119	5834.119
8/5/2013 18:01	27.766	5734.311	5834.311
8/5/2013 19:01	27.658	5734.551	5834.551
8/5/2013 20:01	27.55	5734.686	5834.686
8/5/2013 21:01	27.502	5734.792	5834.792
8/5/2013 22:01	27.43	5734.906	5834.906
8/5/2013 23:01	27.329	5735.016	5835.016
8/6/2013 0:01	27.273	5735.12	5835.12
8/6/2013 1:01	27.196	5735.269	5835.269
8/6/2013 2:01	27.131	5735.352	5835.352
8/6/2013 3:01	27.099	5735.463	5835.463
8/6/2013 4:01	27.031	5735.562	5835.562
8/6/2013 5:01	26.958	5735.649	5835.649
8/6/2013 6:01	26.968	5735.746	5835.746
8/6/2013 7:01	26.879	5735.819	5835.819
8/6/2013 8:01	26.833	5735.909	5835.909
8/6/2013 9:01	26.795	5735.942	5835.942
8/6/2013 10:01	26.758	5735.996	5835.996
8/6/2013 11:01	26.699	5736.067	5836.067
8/6/2013 12:01	26.653	5736.119	5836.119
8/6/2013 13:01	26.632	5736.195	5836.195
8/6/2013 14:01	26.591	5736.236	5836.236
8/6/2013 15:01	26.582	5736.332	5836.332
8/6/2013 16:01	26.558	5736.404	5836.404
8/6/2013 17:01	26.468	5736.5	5836.5
8/6/2013 18:01	26.455	5736.544	5836.544
8/6/2013 19:01	26.43	5736.613	5836.613
8/6/2013 20:01	26.391	5736.655	5836.655
8/6/2013 21:01	26.375	5736.696	5836.696
8/6/2013 22:01	26.353	5736.741	5836.741
8/6/2013 23:01	26.307	5736.753	5836.753
8/7/2013 0:01	26.275	5736.776	5836.776
8/7/2013 1:01	26.262	5736.834	5836.834
8/7/2013 2:01	26.247	5736.862	5836.862
8/7/2013 3:01	26.196	5736.895	5836.895
8/7/2013 4:01	26.178	5736.995	5836.995
8/7/2013 5:01	26.174	5736.995	5836.995
8/7/2013 6:01	26.159	5737.094	5837.094
8/7/2013 7:01	26.122	5737.105	5837.105
8/7/2013 8:01	26.06	5737.125	5837.125
8/7/2013 9:01	26.051	5737.165	5837.165
8/7/2013 10:01	26.058	5737.187	5837.187
8/7/2013 11:01	25.994	5737.229	5837.229
8/7/2013 12:01	26.025	5737.276	5837.276
8/7/2013 13:01	25.977	5737.316	5837.316
8/7/2013 14:01	25.975	5737.303	5837.303
8/7/2013 15:01	25.927	5737.35	5837.35
8/7/2013 16:01	25.898	5737.397	5837.397
8/7/2013 17:01	25.863	5737.482	5837.482
8/7/2013 18:01	25.847	5737.502	5837.502
8/7/2013 19:01	25.86	5737.561	5837.561
8/7/2013 20:01	25.834	5737.554	5837.554
8/7/2013 21:01	25.823	5737.59	5837.59
8/7/2013 22:01	25.805	5737.653	5837.653
8/7/2013 23:01	25.805	5737.631	5837.631
8/8/2013 0:01	25.79	5737.635	5837.635
8/8/2013 1:01	25.74	5737.674	5837.674
8/8/2013 2:01	25.731	5737.716	5837.716
8/8/2013 3:01	25.714	5737.712	5837.712
8/8/2013 4:01	25.681	5737.766	5837.766
8/8/2013 5:01	25.696	5737.755	5837.755
8/8/2013 6:01	25.698	5737.823	5837.823
8/8/2013 7:01	25.655	5737.821	5837.821
8/8/2013 8:01	25.659	5737.845	5837.845
8/8/2013 9:01	25.61	5737.861	5837.861
8/8/2013 10:01	25.598	5737.898	5837.898
8/8/2013 11:01	25.632	5737.898	5837.898
8/8/2013 12:01	25.614	5737.921	5837.921
8/8/2013 13:01	25.593	5737.916	5837.916
8/8/2013 14:01	25.539	5737.963	5837.963
8/8/2013 15:01	25.573	5737.997	5837.997
8/8/2013 16:01	25.541	5738.039	5838.039
8/8/2013 17:01	25.512	5738.084	5838.084
8/8/2013 18:01	25.496	5738.129	5838.129
8/8/2013 19:01	25.477	5738.13	5838.13
8/8/2013 20:01	25.491	5738.139	5838.139
8/8/2013 21:01	25.458	5738.158	5838.158
8/8/2013 22:01	25.463	5738.134	5838.134
8/8/2013 23:01	25.432	5738.126	5838.126
8/9/2013 0:01	25.443	5738.171	5838.171
8/9/2013 1:01	25.41	5738.193	5838.193
8/9/2013 2:01	25.397	5738.187	5838.187
8/9/2013 3:01	25.426	5738.217	5838.217
8/9/2013 4:01	25.382	5738.217	5838.217
8/9/2013 5:01	25.408	5738.243	5838.243
8/9/2013 6:01	25.394	5738.272	5838.272
8/9/2013 7:01	25.365	5738.293	5838.293
8/9/2013 8:01	25.347	5738.317	5838.317
8/9/2013 9:01	25.358	5738.324	5838.324
8/9/2013 10:01	25.341	5738.307	5838.307
8/9/2013 11:01	25.355	5738.3	5838.3
8/9/2013 12:01	25.333	5738.36	5838.36
8/9/2013 13:01	25.323	5738.318	5838.318
8/9/2013 14:01	25.347	5738.389	5838.389
8/9/2013 15:01	25.317	5738.391	5838.391
8/9/2013 16:01	25.324	5738.419	5838.419
8/9/2013 17:01	25.31	5738.446	5838.446
8/9/2013 18:01	25.265	5738.501	5838.501
8/9/2013 19:01	25.275	5738.486	5838.486
8/9/2013 20:01	25.268	5738.522	5838.522
8/9/2013 21:01	25.257	5738.514	5838.514
8/9/2013 22:01	25.246	5738.504	5838.504
8/9/2013 23:01	25.223	5738.514	5838.514
8/10/2013 0:01	25.242	5738.544	5838.544
8/10/2013 1:01	25.241	5738.515	5838.515
8/10/2013 2:01	25.246	5738.527	5838.527
8/10/2013 3:01	25.201	5738.554	5838.554
8/10/2013 4:01	25.228	5738.55	5838.55
8/10/2013 5:01	25.208	5738.589	5838.589
8/10/2013 6:01	25.168	5738.615	5838.615
8/10/2013 7:01	25.198	5738.598	5838.598
8/10/2013 8:01	25.196	5738.587	5838.587
8/10/2013 9:01	25.161	5738.66	5838.66
8/10/2013 10:01	25.153	5738.645	5838.645
8/10/2013 11:01	25.176	5738.667	5838.667
8/10/2013 12:01	25.128	5738.659	5838.659
8/10/2013 13:01	25.13	5738.699	5838.699
8/10/2013 14:01	25.123	5738.719	5838.719
8/10/2013 15:01	25.123	5738.739	5838.739
8/10/2013 16:01	25.144	5738.752	5838.752
8/10/2013 17:01	25.144	5738.803	5838.803
8/10/2013 18:01	25.129	5738.787	5838.787
8/10/2013 19:01	25.144	5738.8	5838.8
8/10/2013 20:01	25.086	5738.794	5838.794
8/10/2013 21:01	25.091	5738.809	5838.809
8/10/2013 22:01	25.091	5738.815	5838.815
8/10/2013 23:01	25.091	5738.784	5838.784
8/11/2013 0:01	25.122	5738.837	5838.837
8/11/2013 1:01	25.083	5738.807	5838.807
8/11/2013 2:01	25.098	5738.857	5838.857
8/11/2013 3:01	25.112	5738.864	5838.864
8/11/2013 4:01	25.065	5738.871	5838.871
8/11/2013 5:01	25.08	5738.889	5838.889
8/11/2013 6:01	25.051	5738.898	5838.898
8/11/2013 7:01	25.07	5738.901	5838.901
8/11/2013 8:01	25.068	5738.965	5838.965
8/11/2013 9:01	25.04	5738.949	5838.949
8/11/2013 10:01	25.024	5738.984	5838.984
8/11/2013 11:01	25.04	5738.991	5838.991
8/11/2013 12:01	25.014	5739.013	5839.013
8/11/2013 13:01	25.016	5739.002	5839.002
8/11/2013 14:01	24.989	5739.052	5839.052
8/11/2013 15:01	24.996	5739.058	5839.058
8/11/2013 16:01	25.023	5739.039	5839.039
8/11/2013 17:01	25.007	5739.064	5839.064
8/11/2013 18:01	24.977	5739.135	5839.135
8/11/2013 19:01	25.001	5739.16	5839.16
8/11/2013 20:01	24.99	5739.126	5839.126
8/11/2013 21:01	24.967	5739.156	5839.156
8/11/2013 22:01	25.011	5739.164	5839.164
8/11/2013 23:01	24.979	5739.16	5839.16
8/12/2013 0:01	24.948	5739.155	5839.155
8/12/2013 1:01	27.467	5716.176	5816.176
8/12/2013 2:01	27.593	5713.809	5813.809
8/12/2013 3:01	27.69	5713.039	5813.039
8/12/2013 4:01	27.741	5712.23	5812.23
8/12/2013 5:01	28.306	5734.384	5834.384
8/12/2013 6:01	27.991	5736.482	5836.482
8/12/2013 7:01	27.815	5737.051	5837.051
8/12/2013 8:01	27.666	5737.349	5837.349
8/12/2013 9:01	27.501	5737.558	5837.558
8/12/2013 10:01	27.374	5737.691	5837.691
8/12/2013 11:01	27.225	5737.85	5837.85
8/12/2013 12:01	27.092	5737.985	5837.985
8/12/2013 13:01	26.995	5738.04	5838.04
8/12/2013 14:01	26.857	5738.132	5838.132
8/12/2013 15:01	26.746	5738.234	5838.234
8/12/2013 16:01	26.635	5738.273	5838.273
8/12/2013 17:01	26.573	5738.351	5838.351
8/12/2013 18:01	26.469	5738.374	5838.374
8/12/2013 19:01	26.41	5738.457	5838.457
8/12/2013 20:01	26.314	5738.549	5838.549
8/12/2013 21:01	26.253	5738.537	5838.537
8/12/2013 22:01	26.229	5738.59	5838.59
8/12/2013 23:01	26.145	5738.618	5838.618
8/13/2013 0:01	26.084	5738.619	5838.619
8/13/2013 1:01	26.056	5738.647	5838.647
8/13/2013 2:01	26.052	5738.678	5838.678
8/13/2013 3:01	25.97	5738.697	5838.697
8/13/2013 4:01	25.973	5738.688	5838.688
8/13/2013 5:01	27.581	5714.887	5814.887
8/13/2013 6:01	27.713	5713.176	5813.176
8/13/2013 7:01	27.796	5712.504	5812.504
8/13/2013 8:01	27.835	5711.815	5811.815
8/13/2013 9:01	27.855	5711.184	5811.184
8/13/2013 10:01	27.873	5711.079	5811.079
8/13/2013 11:01	27.886	5710.618	5810.618
8/13/2013 12:01	27.901	5710.251	5810.251
8/13/2013 13:01	27.914	5710.112	5810.112
8/13/2013 14:01	27.928	5709.846	5809.846
8/13/2013 15:01	28.357	5733.676	5833.676
8/13/2013 16:01	28.182	5734.803	5834.803
8/13/2013 17:01	28.06	5735.36	5835.36
8/13/2013 18:01	27.951	5735.764	5835.764
8/13/2013 19:01	27.824	5736.023	5836.023
8/13/2013 20:01	27.696	5736.263	5836.263
8/13/2013 21:01	27.571	5736.449	5836.449
8/13/2013 22:01	27.476	5736.603	5836.603
8/13/2013 23:01	27.341	5736.728	5836.728
8/14/2013 0:01	27.246	5736.854	5836.854
8/14/2013 1:01	27.156	5736.959	5836.959
8/14/2013 2:01	27.058	5737.077	5837.077
8/14/2013 3:01	27.008	5737.144	5837.144
8/14/2013 4:01	27.405	5715.729	5815.729
8/14/2013 5:01	27.792	5712.84	5812.84
8/14/2013 6:01	27.904	5711.461	5811.461
8/14/2013 7:01	27.957	5710.971	5810.971
8/14/2013 8:01	27.982	5710.327	5810.327

Received MDT	Temperature (C)	GW WL [ft]
10/18/2012 11:01	23.696	5822.07
10/18/2012 12:01	23.685	5822.077
10/18/2012 13:01	23.69	5822.154
10/18/2012 14:01	23.691	5822.241
10/18/2012 15:01	23.689	5822.273
10/18/2012 16:01	23.688	5822.313
10/18/2012 17:01	23.686	5822.235
10/18/2012 18:01	23.688	5822.1
10/18/2012 19:01	23.687	5822.006
10/18/2012 20:01	23.684	5821.911
10/18/2012 21:01	23.686	5821.848
10/18/2012 22:01	23.686	5821.936
10/18/2012 23:01	23.687	5822.023
10/19/2012 0:01	23.691	5822.138
10/19/2012 1:01	23.691	5822.153
10/19/2012 2:01	23.686	5822.204
10/19/2012 3:01	23.688	5822.288
10/19/2012 4:01	23.688	5822.297
10/19/2012 5:01	23.682	5822.356
10/19/2012 6:01	23.681	5822.397
10/19/2012 7:01	23.681	5822.459
10/19/2012 8:01	23.682	5822.468
10/19/2012 9:01	23.678	5822.506
10/19/2012 10:01	23.682	5822.522
10/19/2012 11:01	23.678	5822.592
10/19/2012 12:01	23.679	5822.572
10/19/2012 13:01	23.679	5822.619
10/19/2012 14:01	23.676	5822.663
10/19/2012 15:01	23.676	5822.706
10/19/2012 16:01	23.677	5822.732
10/19/2012 17:01	23.678	5822.638
10/19/2012 18:01	23.674	5822.503
10/19/2012 19:01	23.675	5822.398
10/19/2012 20:01	23.677	5822.31
10/19/2012 21:01	23.681	5822.265
10/19/2012 22:01	23.681	5822.152
10/19/2012 23:01	23.683	5822.089
10/20/2012 0:01	23.683	5822.092
10/20/2012 1:01	23.685	5822.029
10/20/2012 2:01	23.685	5821.994
10/20/2012 3:01	23.685	5821.916
10/20/2012 4:01	23.687	5821.907
10/20/2012 5:01	23.689	5821.866
10/20/2012 6:01	23.684	5821.854
10/20/2012 7:01	23.686	5821.847
10/20/2012 8:01	23.688	5822.035
10/20/2012 9:01	23.69	5822.17
10/20/2012 10:01	23.691	5822.22
10/20/2012 11:01	23.687	5822.331
10/20/2012 12:01	23.689	5822.409
10/20/2012 13:01	23.685	5822.526
10/20/2012 14:01	23.684	5822.552
10/20/2012 15:01	23.682	5822.612
10/20/2012 16:01	23.679	5822.666
10/20/2012 17:01	23.678	5822.704
10/20/2012 18:01	23.68	5822.748
10/20/2012 19:01	23.678	5822.773
10/20/2012 20:01	23.677	5822.79
10/20/2012 21:01	23.673	5822.811
10/20/2012 22:01	23.674	5822.705
10/20/2012 23:01	23.672	5822.563
10/21/2012 0:01	23.678	5822.447
10/21/2012 1:01	23.675	5822.357
10/21/2012 2:01	23.679	5822.281
10/21/2012 3:01	23.681	5822.24
10/21/2012 4:01	23.682	5822.17
10/21/2012 5:01	23.683	5822.106
10/21/2012 6:01	23.683	5822.06
10/21/2012 7:01	23.687	5822.039
10/21/2012 8:01	23.682	5822.115
10/21/2012 9:01	23.687	5822.207
10/21/2012 10:01	23.687	5822.32
10/21/2012 11:01	23.684	5822.456
10/21/2012 12:01	23.685	5822.507
10/21/2012 13:01	23.681	5822.615
10/21/2012 14:01	23.686	5822.687
10/21/2012 15:01	23.68	5822.705
10/21/2012 16:01	23.679	5822.751
10/21/2012 17:01	23.679	5822.764
10/21/2012 18:01	23.677	5822.794
10/21/2012 19:01	23.673	5822.833
10/21/2012 20:01	26.061	5798.873
10/21/2012 21:01	26.347	5798.044
10/21/2012 22:01	26.417	5797.788
10/21/2012 23:01	26.444	5797.427
10/22/2012 0:01	26.46	5797.164
10/22/2012 1:01	26.63	5821.504
10/22/2012 2:01	26.337	5821.696
10/22/2012 3:01	25.977	5821.807
10/22/2012 4:01	25.651	5821.801
10/22/2012 5:01	25.38	5821.766
10/22/2012 6:01	25.149	5821.772
10/22/2012 7:01	24.953	5821.849
10/22/2012 8:01	24.799	5821.986
10/22/2012 9:01	24.669	5822.094
10/22/2012 10:01	24.558	5822.188
10/22/2012 11:01	24.462	5822.292
10/22/2012 12:01	24.38	5822.371
10/22/2012 13:01	24.309	5822.455
10/22/2012 14:01	24.245	5822.551
10/22/2012 15:01	24.193	5822.598
10/22/2012 16:01	24.14	5822.622
10/22/2012 17:01	24.098	5822.672
10/22/2012 18:01	24.059	5822.713
10/22/2012 19:01	24.027	5822.718
10/22/2012 20:01	23.998	5822.738
10/22/2012 21:01	23.969	5822.587
10/22/2012 22:01	23.948	5822.414
10/22/2012 23:01	23.926	5822.352
10/23/2012 0:01	23.909	5822.255
10/23/2012 1:01	23.895	5822.247
10/23/2012 2:01	23.878	5822.145
10/23/2012 3:01	23.868	5822.153
10/23/2012 4:01	23.857	5822.082
10/23/2012 5:01	23.843	5822.037
10/23/2012 6:01	23.834	5822.011
10/23/2012 7:01	23.827	5822.02
10/23/2012 8:01	23.82	5822.169
10/23/2012 9:01	23.812	5822.283
10/23/2012 10:01	23.805	5822.339
10/23/2012 11:01	23.799	5822.466
10/23/2012 12:01	23.789	5822.524
10/23/2012 13:01	23.781	5822.634
10/23/2012 14:01	23.774	5822.66
10/23/2012 15:01	23.768	5822.721
10/23/2012 16:01	23.765	5822.76
10/23/2012 17:01	23.76	5822.791
10/23/2012 18:01	23.752	5822.813
10/23/2012 19:01	23.752	5822.84
10/23/2012 20:01	23.744	5822.86
10/23/2012 21:01	23.743	5822.826
10/23/2012 22:01	23.736	5822.676
10/23/2012 23:01	23.736	5822.564
10/24/2012 0:01	23.733	5822.47
10/24/2012 1:01	23.733	5822.409
10/24/2012 2:01	23.734	5822.345
10/24/2012 3:01	23.733	5822.275
10/24/2012 4:01	23.73	5822.223
10/24/2012 5:01	23.732	5822.225
10/24/2012 6:01	23.73	5822.184
10/24/2012 7:01	23.726	5822.225
10/24/2012 8:01	23.731	5822.357
10/24/2012 9:01	23.727	5822.458
10/24/2012 10:01	23.729	5822.547
10/24/2012 11:01	23.726	5822.648
10/24/2012 12:01	23.721	5822.726
10/24/2012 13:01	23.716	5822.82
10/24/2012 14:01	23.717	5822.887
10/24/2012 15:01	23.712	5822.968
10/24/2012 16:01	23.711	5823.029
10/24/2012 17:01	23.709	5823.033
10/24/2012 18:01	23.709	5823.099
10/24/2012 19:01	23.704	5823.076
10/24/2012 20:01	23.704	5823.109
10/24/2012 21:01	23.702	5823.058
10/24/2012 22:01	23.699	5823.019
10/24/2012 23:01	23.7	5822.843
10/25/2012 0:01	23.696	5822.702
10/25/2012 1:01	23.695	5822.615
10/25/2012 2:01	23.7	5822.561
10/25/2012 3:01	23.702	5822.455
10/25/2012 4:01	23.702	5822.386
10/25/2012 5:01	23.705	5822.363
10/25/2012 6:01	23.704	5822.285
10/25/2012 7:01	23.709	5822.315
10/25/2012 8:01	23.706	5822.416
10/25/2012 9:01	23.706	5822.518
10/25/2012 10:01	23.709	5822.615
10/25/2012 11:01	23.705	5822.662
10/25/2012 12:01	23.703	5822.764
10/25/2012 13:01	23.701	5822.787
10/25/2012 14:01	23.697	5822.897
10/25/2012 15:01	23.697	5822.955
10/25/2012 16:01	23.698	5823.01
10/25/2012 17:01	23.694	5822.965
10/25/2012 18:01	23.695	5822.897
10/25/2012 19:01	23.692	5822.718
10/25/2012 20:01	23.691	5822.586
10/25/2012 21:01	23.688	5822.479
10/25/2012 22:01	23.694	5822.376
10/25/2012 23:01	23.697	5822.347
10/26/2012 0:01	23.696	5822.248
10/26/2012 1:01	23.696	5822.249
10/26/2012 2:01	23.699	5822.21
10/26/2012 3:01	23.7	5822.18
10/26/2012 4:01	23.702	5822.11
10/26/2012 5:01	23.7	5822.066
10/26/2012 6:01	23.7	5822.05
10/26/2012 7:01	23.703	5822.102
10/26/2012 8:01	23.706	5822.178
10/26/2012 9:01	23.705	5822.317
10/26/2012 10:01	23.703	5822.348
10/26/2012 11:01	23.702	5822.417
10/26/2012 12:01	23.7	5822.481
10/26/2012 13:01	23.697	5822.597
10/26/2012 14:01	23.697	5822.626
10/26/2012 15:01	23.694	5822.701
10/26/2012 16:01	23.691	5822.782
10/26/2012 17:01	23.689	5822.673
10/26/2012 18:01	23.687	5822.522
10/26/2012 19:01	23.689	5822.434
10/26/2012 20:01	23.689	5822.29
10/26/2012 21:01	23.686	5822.248
10/26/2012 22:01	23.694	5822.151
10/26/2012 23:01	23.69	5822.11
10/27/2012 0:01	23.695	5822.068
10/27/2012 1:01	23.696	5822.102
10/27/2012 2:01	23.694	5822.087
10/27/2012 3:01	23.696	5822.056
10/27/2012 4:01	23.7	5822.052
10/27/2012 5:01	23.696	5822.08
10/27/2012 6:01	23.694	5822.041
10/27/2012 7:01	23.696	5822.031
10/27/2012 8:01	23.697	5822.188
10/27/2012 9:01	23.697	5822.321
10/27/2012 10:01	23.699	5822.376
10/27/2012 11:01	23.696	5822.5
10/27/2012 12:01	23.698	5822.53
10/27/2012 13:01	23.693	5822.618
10/27/2012 14:01	23.69	5822.737
10/27/2012 15:01	23.69	5822.807
10/27/2012 16:01	23.685	5822.817
10/27/2012 17:01	23.685	5822.899
10/27/2012 18:01	23.684	5822.894
10/27/2012 19:01	23.684	5822.896
10/27/2012 20:01	23.684	5822.894
10/27/2012 21:01	23.681	5822.747
10/27/2012 22:01	23.677	5822.605
10/27/2012 23:01	23.682	5822.478
10/28/2012 0:01	23.678	5822.408
10/28/2012 1:01	23.684	5822.396
10/28/2012 2:01	23.684	5822.336
10/28/2012 3:01	23.691	5822.282
10/28/2012 4:01	23.688	5822.255
10/28/2012 5:01	23.687	5822.227
10/28/2012 6:01	23.692	5822.185
10/28/2012 7:01	23.689	5822.188
10/28/2012 8:01	23.691	5822.256
10/28/2012 9:01	23.69	5822.361
10/28/2012 10:01	23.693	5822.433
10/28/2012 11:01	23.693	5822.56
10/28/2012 12:01	23.688	5822.579
10/28/2012 13:01	23.687	5822.667
10/28/2012 14:01	23.688	5822.733
10/28/2012 15:01	23.685	5822.809
10/28/2012 16:01	23.684	5822.869
10/28/2012 17:01	23.683	5822.909
10/28/2012 18:01	23.681	5822.941
10/28/2012 19:01	23.681	5822.983
10/28/2012 20:01	23.679	5822.937
10/28/2012 21:01	23.679	5822.767
10/28/2012 22:01	23.676	5822.606
10/28/2012 23:01	23.678	5822.491
10/29/2012 0:01	23.679	5822.404
10/29/2012 1:01	23.681	5822.35
10/29/2012 2:01	23.685	5822.296
10/29/2012 3:01	23.688	5822.28
10/29/2012 4:01	23.686	5822.256
10/29/2012 5:01	23.683	5822.216
10/29/2012 6:01	23.687	5822.185
10/29/2012 7:01	23.689	5822.229
10/29/2012 8:01	23.69	5822.391
10/29/2012 9:01	23.687	5822.476
10/29/2012 10:01	23.689	5822.555
10/29/2012 11:01	23.689	5822.583
10/29/2012 12:01	23.69	5822.633
10/29/2012 13:01	23.687	5822.701
10/29/2012 14:01	23.683	5822.803
10/29/2012 15:01	23.684	5822.846
10/29/2012 16:01	23.682	5822.914
10/29/2012 17:01	23.681	5822.942
10/29/2012 18:01	23.679	5822.838
10/29/2012 19:01	23.679	5822.677
10/29/2012 20:01	23.678	5822.582
10/29/2012 21:01	23.679	5822.454
10/29/2012 22:01	23.68	5822.372
10/29/2012 23:01	23.679	5822.305
10/30/2012 0:01	23.684	5822.254
10/30/2012 1:01	23.687	5822.254
10/30/2012 2:01	23.684	5822.211
10/30/2012 3:01	23.687	5822.218
10/30/2012 4:01	23.687	5822.191
10/30/2012 5:01	23.688	5822.2
10/30/2012 6:01	23.69	5822.154
10/30/2012 7:01	23.691	5822.207
10/30/2012 8:01	23.692	5822.324
10/30/2012 9:01	23.692	5822.433
10/30/2012 10:01	23.689	5822.501
10/30/2012 11:01	23.687	5822.571
10/30/2012 12:01	23.686	5822.628
10/30/2012 13:01	23.687	5822.705
10/30/2012 14:01	23.682	5822.777
10/30/2012 15:01	23.681	5822.849
10/30/2012 16:01	23.68	5822.906
10/30/2012 17:01	23.677	5822.952
10/30/2012 18:01	23.675	5822.797
10/30/2012 19:01	23.675	5822.678
10/30/2012 20:01	23.673	5822.557
10/30/2012 21:01	23.679	5822.505
10/30/2012 22:01	23.678	5822.394
10/30/2012 23:01	23.681	5822.333
10/31/2012 0:01	23.682	5822.274
10/31/2012 1:01	25.879	5798.685
10/31/2012 2:01	26.335	5798.066
10/31/2012 3:01	26.578	5821.608
10/31/2012 4:01	26.291	5821.909
10/31/2012 5:01	25.929	5821.982
10/31/2012 6:01	25.589	5821.999
10/31/2012 7:01	26.339	5798.1
10/31/2012 8:01	26.784	5821.439
10/31/2012 9:01	26.502	5822.072
10/31/2012 10:01	26.165	5822.254
10/31/2012 11:01	25.837	5822.346
10/31/2012 12:01	25.559	5822.467
10/31/2012 13:01	25.324	5822.551
10/31/2012 14:01	25.121	5822.605
10/31/2012 15:01	24.953	5822.719
10/31/2012 16:01	26.055	5822.813
10/31/2012 17:01	25.904	5822.876
10/31/2012 18:01	25.718	5822.868
10/31/2012 19:01	25.477	5822.78
10/31/2012 20:01	25.24	5822.613
10/31/2012 21:01	25.037	5822.513
10/31/2012 22:01	24.874	5822.401
10/31/2012 23:01	24.735	5822.307
11/1/2012 0:01	24.617	5822.266
11/1/2012 1:01	24.512	5822.206
11/1/2012 2:01	24.428	5822.165
11/1/2012 3:01	24.349	5822.135
11/1/2012 4:01	24.285	5822.125
11/1/2012 5:01	24.223	5822.101
11/1/2012 6:01	24.174	5822.102
11/1/2012 7:01	24.129	5822.196
11/1/2012 8:01	24.094	5822.315
11/1/2012 9:01	24.06	5822.397
11/1/2012 10:01	24.03	5822.528
11/1/2012 11:01	24.004	5822.571
11/1/2012 12:01	23.98	5822.655
11/1/2012 13:01	23.956	5822.732
11/1/2012 14:01	23.938	5822.783
11/1/2012 15:01	23.918	5822.863
11/1/2012 16:01	23.902	5822.919
11/1/2012 17:01	23.887	5822.978
11/1/2012 18:01	23.873	5823.006
11/1/2012 19:01	23.863	5823.01
11/1/2012 20:01	23.85	5823.036
11/1/2012 21:01	23.839	5822.99
11/1/2012 22:01	23.827	5822.829
11/1/2012 23:01	23.816	5822.702
11/2/2012 0:01	23.809	5822.57
11/2/2012 1:01	23.805	5822.538
11/2/2012 2:01	23.8	5822.474
11/2/2012 3:01	23.797	5822.435
11/2/2012 4:01	23.792	5822.41
11/2/2012 5:01	23.787	5822.38
11/2/2012 6:01	23.777	5822.36
11/2/2012 7:01	23.778	5822.418
11/2/2012 8:01	23.774	5822.568
11/2/2012 9:01	23.769	5822.688
11/2/2012 10:01	23.763	5822.727
11/2/2012 11:01	23.758	5822.818
11/2/2012 12:01	23.754	5822.839
11/2/2012 13:01	23.752	5822.89
11/2/2012 14:01	23.746	5822.958
11/2/2012 15:01	23.745	5823.019
11/2/2012 16:01	23.741	5823.075
11/2/2012 17:01	23.737	5823.08
11/2/2012 18:01	23.731	5822.93
11/2/2012 19:01	23.729	5822.792
11/2/2012 20:01	23.729	5822.701
11/2/2012 21:01	23.727	5822.615
11/2/2012 22:01	23.73	5822.526
11/2/2012 23:01	23.731	5822.468
11/3/2012 0:01	23.727	5822.402
11/3/2012 1:01	23.727	5822.362
11/3/2012 2:01	23.726	5822.309
11/3/2012 3:01	23.727	5822.275
11/3/2012 4:01	23.726	5822.241
11/3/2012 5:01	23.724	5822.213
11/3/2012 6:01	23.728	5822.19
11/3/2012 7:01	23.722	5822.185
11/3/2012 8:01	23.727	5822.298
11/3/2012 9:01	23.723	5822.437
11/3/2012 10:01	23.722	5822.524

11/3/2012 11:01	23.72	5822.607
11/3/2012 12:01	23.716	5822.667
11/3/2012 13:01	23.714	5822.751
11/3/2012 14:01	23.711	5822.808
11/3/2012 15:01	23.709	5822.861
11/3/2012 16:01	23.707	5822.919
11/3/2012 17:01	23.706	5822.964
11/3/2012 18:01	23.705	5822.949
11/3/2012 19:01	23.7	5823.021
11/3/2012 20:01	23.704	5823.006
11/3/2012 21:01	25.789	5799.87
11/3/2012 22:01	26.351	5799.114
11/3/2012 23:01	26.424	5798.862
11/4/2012 0:01	26.688	5822.178
11/4/2012 1:01	26.492	5822.646
11/4/2012 2:01	26.171	5822.816
11/4/2012 2:01	25.847	5822.868
11/4/2012 3:01	25.555	5822.901
11/4/2012 4:01	25.321	5822.982
11/4/2012 5:01	25.109	5823.024
11/4/2012 6:01	24.937	5823.07
11/4/2012 7:01	24.787	5823.089
11/4/2012 8:01	24.665	5823.108
11/4/2012 9:01	24.556	5823.095
11/4/2012 10:01	24.464	5823.114
11/4/2012 11:01	24.381	5823.17
11/4/2012 12:01	24.308	5823.172
11/4/2012 13:01	24.244	5823.224
11/4/2012 14:01	24.191	5823.225
11/4/2012 15:01	24.14	5823.281
11/4/2012 16:01	24.095	5823.271
11/4/2012 17:01	24.059	5823.306
11/4/2012 18:01	24.027	5823.285
11/4/2012 19:01	23.996	5823.31
11/4/2012 20:01	23.97	5823.32
11/4/2012 21:01	23.95	5823.29
11/4/2012 22:01	23.93	5823.313
11/4/2012 23:01	23.909	5823.323
11/5/2012 0:01	23.892	5823.327
11/5/2012 1:01	23.874	5823.162
11/5/2012 2:01	23.863	5822.966
11/5/2012 3:01	23.849	5822.866
11/5/2012 4:01	23.842	5822.765
11/5/2012 5:01	23.833	5822.715
11/5/2012 6:01	23.829	5822.656
11/5/2012 7:01	23.82	5822.645
11/5/2012 8:01	23.813	5822.742
11/5/2012 9:01	23.804	5822.887
11/5/2012 10:01	23.799	5822.938
11/5/2012 11:01	23.794	5823.039
11/5/2012 12:01	23.786	5823.102
11/5/2012 13:01	23.777	5823.169
11/5/2012 14:01	23.77	5823.183
11/5/2012 15:01	23.77	5823.228
11/5/2012 16:01	23.762	5823.256
11/5/2012 17:01	23.755	5823.285
11/5/2012 18:01	23.751	5823.303
11/5/2012 19:01	23.747	5823.337
11/5/2012 20:01	23.742	5823.344
11/5/2012 21:01	23.74	5823.366
11/5/2012 22:01	23.738	5823.371
11/5/2012 23:01	23.733	5823.384
11/6/2012 0:01	25.398	5800.631
11/6/2012 1:01	26.242	5799.08
11/6/2012 2:01	26.402	5798.561
11/6/2012 3:01	26.453	5798.265
11/6/2012 4:01	26.618	5822.177
11/6/2012 5:01	26.385	5822.409
11/6/2012 6:01	26.023	5822.446
11/6/2012 7:01	25.699	5822.455
11/6/2012 8:01	25.433	5822.618
11/6/2012 9:01	25.215	5822.764
11/6/2012 10:01	25.025	5822.866
11/6/2012 11:01	24.869	5822.938
11/6/2012 12:01	24.737	5822.989
11/6/2012 13:01	24.617	5823.069
11/6/2012 14:01	24.523	5823.14
11/6/2012 15:01	24.439	5823.151
11/6/2012 16:01	24.36	5823.187
11/6/2012 17:01	24.292	5823.209
11/6/2012 18:01	24.236	5823.219
11/6/2012 19:01	24.181	5823.266
11/6/2012 20:01	24.138	5823.282
11/6/2012 21:01	24.095	5823.31
11/6/2012 22:01	24.058	5823.34
11/6/2012 23:01	24.027	5823.324
11/7/2012 0:01	25.342	5800.893
11/7/2012 1:01	26.257	5799.108
11/7/2012 2:01	26.445	5798.488
11/7/2012 3:01	26.487	5798.221
11/7/2012 4:01	26.516	5797.807
11/7/2012 5:01	26.531	5797.627
11/7/2012 6:01	26.822	5821.373
11/7/2012 7:01	26.598	5822.027
11/7/2012 8:01	26.293	5822.358
11/7/2012 9:01	25.977	5822.531
11/7/2012 10:01	25.689	5822.674
11/7/2012 11:01	25.457	5822.79
11/7/2012 12:01	25.248	5822.915
11/7/2012 13:01	25.065	5823.008
11/7/2012 14:01	24.909	5823.066
11/7/2012 15:01	24.775	5823.094
11/7/2012 16:01	24.664	5823.158
11/7/2012 17:01	24.562	5823.2
11/7/2012 18:01	24.483	5823.214
11/7/2012 19:01	24.401	5823.241
11/7/2012 20:01	24.33	5823.3
11/7/2012 21:01	24.272	5823.312
11/7/2012 22:01	24.219	5823.334
11/7/2012 23:01	24.17	5823.395
11/8/2012 0:01	24.127	5823.399
11/8/2012 1:01	24.091	5823.295
11/8/2012 2:01	24.059	5823.173
11/8/2012 3:01	24.029	5823.032
11/8/2012 4:01	24.001	5822.948
11/8/2012 5:01	23.979	5822.848
11/8/2012 6:01	23.958	5822.784
11/8/2012 7:01	23.943	5822.796
11/8/2012 8:01	23.928	5822.896
11/8/2012 9:01	23.916	5823.023
11/8/2012 10:01	23.899	5823.128
11/8/2012 11:01	23.886	5823.22
11/8/2012 12:01	23.873	5823.266
11/8/2012 13:01	23.862	5823.349
11/8/2012 14:01	23.849	5823.398
11/8/2012 15:01	23.842	5823.449
11/8/2012 16:01	23.829	5823.473
11/8/2012 17:01	23.821	5823.509
11/8/2012 18:01	23.812	5823.527
11/8/2012 19:01	23.803	5823.543
11/8/2012 20:01	23.798	5823.544
11/8/2012 21:01	23.791	5823.574
11/8/2012 22:01	23.786	5823.603
11/8/2012 23:01	23.779	5823.656
11/9/2012 0:01	23.775	5823.706
11/9/2012 1:01	26.119	5799.551
11/9/2012 2:01	26.401	5798.79
11/9/2012 3:01	26.446	5798.461
11/9/2012 4:01	26.485	5798.208
11/9/2012 5:01	26.644	5822.37
11/9/2012 6:01	26.421	5822.556
11/9/2012 7:01	26.07	5822.632
11/9/2012 8:01	25.755	5822.629
11/9/2012 9:01	25.478	5822.64
11/9/2012 10:01	25.247	5822.624
11/9/2012 11:01	25.047	5822.636
11/9/2012 12:01	24.879	5822.625
11/9/2012 13:01	24.745	5822.663
11/9/2012 14:01	24.625	5822.641
11/9/2012 15:01	24.523	5822.632
11/9/2012 16:01	24.436	5822.744
11/9/2012 17:01	24.365	5822.879
11/9/2012 18:01	24.299	5822.973
11/9/2012 19:01	24.24	5823.083
11/9/2012 20:01	24.191	5823.117
11/9/2012 21:01	24.147	5823.179
11/9/2012 22:01	24.105	5823.258
11/9/2012 23:01	24.074	5823.343
11/10/2012 0:01	24.039	5823.403
11/10/2012 1:01	24.01	5823.49
11/10/2012 2:01	23.986	5823.561
11/10/2012 3:01	23.962	5823.624
11/10/2012 4:01	23.943	5823.64
11/10/2012 5:01	23.926	5823.681
11/10/2012 6:01	23.908	5823.715
11/10/2012 7:01	23.893	5823.717
11/10/2012 8:01	23.88	5823.778
11/10/2012 9:01	23.865	5823.727
11/10/2012 10:01	23.857	5823.526
11/10/2012 11:01	23.846	5823.424
11/10/2012 12:01	23.834	5823.315
11/10/2012 13:01	23.824	5823.272
11/10/2012 14:01	23.819	5823.223
11/10/2012 15:01	23.813	5823.164
11/10/2012 16:01	23.808	5823.102
11/10/2012 17:01	23.801	5823.065
11/10/2012 18:01	23.796	5823.174
11/10/2012 19:01	23.794	5823.272
11/10/2012 20:01	23.789	5823.319
11/10/2012 21:01	23.781	5823.415
11/10/2012 22:01	23.777	5823.469
11/10/2012 23:01	23.772	5823.479
11/11/2012 0:01	23.768	5823.534
11/11/2012 1:01	23.76	5823.593
11/11/2012 2:01	23.756	5823.639
11/11/2012 3:01	23.754	5823.677
11/11/2012 4:01	23.749	5823.701
11/11/2012 5:01	23.748	5823.713
11/11/2012 6:01	23.742	5823.726
11/11/2012 7:01	23.737	5823.717
11/11/2012 8:01	23.736	5823.56
11/11/2012 9:01	23.732	5823.376
11/11/2012 10:01	23.73	5823.249
11/11/2012 11:01	23.729	5823.167
11/11/2012 12:01	23.73	5823.098
11/11/2012 13:01	23.731	5823.04
11/11/2012 14:01	23.73	5822.985
11/11/2012 15:01	23.733	5822.926
11/11/2012 16:01	23.73	5822.988
11/11/2012 17:01	23.729	5823.085
11/11/2012 18:01	23.728	5823.15
11/11/2012 19:01	23.726	5823.177
11/11/2012 20:01	23.725	5823.201
11/11/2012 21:01	23.723	5823.222
11/11/2012 22:01	23.719	5823.253
11/11/2012 23:01	23.72	5823.276
11/12/2012 0:01	23.715	5823.313
11/12/2012 1:01	23.717	5823.219
11/12/2012 2:01	23.709	5823.072
11/12/2012 3:01	23.709	5822.982
11/12/2012 4:01	23.71	5822.864
11/12/2012 5:01	23.708	5822.841
11/12/2012 6:01	23.712	5822.782
11/12/2012 7:01	23.709	5822.704
11/12/2012 8:01	23.713	5822.69
11/12/2012 9:01	23.714	5822.809
11/12/2012 10:01	23.716	5822.898
11/12/2012 11:01	23.715	5822.999
11/12/2012 12:01	23.712	5823.085
11/12/2012 13:01	23.709	5823.178
11/12/2012 14:01	23.709	5823.225
11/12/2012 15:01	23.705	5823.298
11/12/2012 16:01	23.701	5823.339
11/12/2012 17:01	23.702	5823.371
11/12/2012 18:01	23.699	5823.353
11/12/2012 19:01	23.699	5823.393
11/12/2012 20:01	23.697	5823.391
11/12/2012 21:01	23.697	5823.393
11/12/2012 22:01	23.694	5823.367
11/12/2012 23:01	23.693	5823.401
11/13/2012 0:01	23.693	5823.461
11/13/2012 1:01	23.69	5823.314
11/13/2012 2:01	23.685	5823.198
11/13/2012 3:01	23.686	5823.122
11/13/2012 4:01	23.688	5823.061
11/13/2012 5:01	23.694	5822.974
11/13/2012 6:01	23.692	5822.924
11/13/2012 7:01	23.695	5822.925
11/13/2012 8:01	23.695	5823.035
11/13/2012 9:01	23.696	5823.128
11/13/2012 10:01	23.695	5823.193
11/13/2012 11:01	23.696	5823.259
11/13/2012 12:01	23.692	5823.293
11/13/2012 13:01	23.692	5823.407
11/13/2012 14:01	23.689	5823.431
11/13/2012 15:01	23.688	5823.473
11/13/2012 16:01	23.684	5823.491
11/13/2012 17:01	23.686	5823.531
11/13/2012 18:01	23.684	5823.536
11/13/2012 19:01	23.683	5823.559
11/13/2012 20:01	23.681	5823.521
11/13/2012 21:01	23.682	5823.516
11/13/2012 22:01	23.681	5823.515
11/13/2012 23:01	23.682	5823.522
11/14/2012 0:01	23.676	5823.57
11/14/2012 1:01	23.679	5823.375
11/14/2012 2:01	23.679	5823.252
11/14/2012 3:01	23.68	5823.173
11/14/2012 4:01	23.68	5823.114
11/14/2012 5:01	23.684	5823.035
11/14/2012 6:01	23.681	5822.986
11/14/2012 7:01	23.688	5822.973
11/14/2012 8:01	23.687	5823.104
11/14/2012 9:01	23.689	5823.203
11/14/2012 10:01	23.689	5823.255
11/14/2012 11:01	23.688	5823.311
11/14/2012 12:01	23.685	5823.375
11/14/2012 13:01	23.685	5823.492
11/14/2012 14:01	23.685	5823.498
11/14/2012 15:01	23.683	5823.556
11/14/2012 16:01	23.681	5823.647
11/14/2012 17:01	23.677	5823.634
11/14/2012 18:01	23.679	5823.651
11/14/2012 19:01	23.677	5823.667
11/14/2012 20:01	23.678	5823.673
11/14/2012 21:01	23.675	5823.66
11/14/2012 22:01	23.678	5823.657
11/14/2012 23:01	23.673	5823.658
11/15/2012 0:01	23.675	5823.659
11/15/2012 1:01	23.675	5823.499
11/15/2012 2:01	23.672	5823.37
11/15/2012 3:01	23.671	5823.282
11/15/2012 4:01	23.675	5823.227
11/15/2012 5:01	23.676	5823.159
11/15/2012 6:01	23.676	5823.107
11/15/2012 7:01	23.68	5823.101
11/15/2012 8:01	23.682	5823.218
11/15/2012 9:01	23.686	5823.299
11/15/2012 10:01	23.684	5823.396
11/15/2012 11:01	23.684	5823.393
11/15/2012 12:01	23.681	5823.488
11/15/2012 13:01	23.68	5823.516
11/15/2012 14:01	23.68	5823.552
11/15/2012 15:01	23.677	5823.59
11/15/2012 16:01	23.679	5823.626
11/15/2012 17:01	23.678	5823.659
11/15/2012 18:01	23.673	5823.682
11/15/2012 19:01	23.675	5823.683
11/15/2012 20:01	23.673	5823.678
11/15/2012 21:01	23.671	5823.665
11/15/2012 22:01	23.67	5823.661
11/15/2012 23:01	23.672	5823.663
11/16/2012 0:01	23.669	5823.648
11/16/2012 1:01	25.855	5799.92
11/16/2012 2:01	26.354	5799.053
11/16/2012 3:01	26.425	5798.656
11/16/2012 4:01	26.459	5798.362
11/16/2012 5:01	26.623	5822.439
11/16/2012 6:01	26.409	5822.681
11/16/2012 7:01	26.06	5822.793
11/16/2012 8:01	25.74	5822.987
11/16/2012 9:01	25.477	5823.123
11/16/2012 10:01	25.257	5823.19
11/16/2012 11:01	25.06	5823.265
11/16/2012 12:01	24.898	5823.342
11/16/2012 13:01	24.759	5823.449
11/16/2012 14:01	24.643	5823.512
11/16/2012 15:01	24.543	5823.526
11/16/2012 16:01	24.455	5823.575
11/16/2012 17:01	24.376	5823.621
11/16/2012 18:01	24.307	5823.631
11/16/2012 19:01	24.243	5823.685
11/16/2012 20:01	24.188	5823.68
11/16/2012 21:01	24.14	5823.704
11/16/2012 22:01	24.1	5823.689
11/16/2012 23:01	24.06	5823.713
11/17/2012 0:01	24.029	5823.711
11/17/2012 1:01	23.999	5823.736
11/17/2012 2:01	23.973	5823.73
11/17/2012 3:01	23.95	5823.757
11/17/2012 4:01	23.926	5823.813
11/17/2012 5:01	23.911	5823.84
11/17/2012 6:01	23.893	5823.836
11/17/2012 7:01	23.878	5823.854
11/17/2012 8:01	23.863	5823.873
11/17/2012 9:01	23.849	5823.877
11/17/2012 10:01	23.836	5823.706
11/17/2012 11:01	23.824	5823.574
11/17/2012 12:01	23.819	5823.477
11/17/2012 13:01	23.807	5823.398
11/17/2012 14:01	23.802	5823.342
11/17/2012 15:01	23.795	5823.289
11/17/2012 16:01	23.789	5823.208
11/17/2012 17:01	23.784	5823.208
11/17/2012 18:01	23.782	5823.315
11/17/2012 19:01	23.778	5823.417
11/17/2012 20:01	23.773	5823.507
11/17/2012 21:01	23.765	5823.605
11/17/2012 22:01	23.761	5823.662
11/17/2012 23:01	23.756	5823.691
11/18/2012 0:01	23.75	5823.689
11/18/2012 1:01	23.744	5823.708
11/18/2012 2:01	23.739	5823.741
11/18/2012 3:01	23.741	5823.778
11/18/2012 4:01	23.735	5823.819
11/18/2012 5:01	23.728	5823.868
11/18/2012 6:01	23.726	5823.89
11/18/2012 7:01	23.724	5823.905
11/18/2012 8:01	23.723	5823.698
11/18/2012 9:01	23.717	5823.605
11/18/2012 10:01	23.716	5823.49
11/18/2012 11:01	23.717	5823.423
11/18/2012 12:01	23.717	5823.332
11/18/2012 13:01	23.721	5823.311
11/18/2012 14:01	23.718	5823.272
11/18/2012 15:01	23.718	5823.224
11/18/2012 16:01	23.721	5823.334
11/18/2012 17:01	23.716	5823.448
11/18/2012 18:01	23.715	5823.525
11/18/2012 19:01	23.715	5823.57
11/18/2012 20:01	23.714	5823.626
11/18/2012 21:01	23.709	5823.654
11/18/2012 22:01	23.709	5823.695
11/18/2012 23:01	23.705	5823.723
11/19/2012 0:01	23.701	5823.699
11/19/2012 1:01	23.701	5823.588
11/19/2012 2:01	23.702	5823.446
11/19/2012 3:01	23.701	5823.286
11/19/2012 4:01	23.697	5823.243
11/19/2012 5:01	23.7	5823.133
11/19/2012 6:01	23.698	5823.123
11/19/2012 7:01	23.704	5823.083
11/19/2012 8:01	23.704	5823.229
11/19/2012 9:01	23.702	5823.371
11/19/2012 10:01	23.703	5823.447

11/19/2012 11:01	23.702	5823.471
11/19/2012 12:01	23.697	5823.532
11/19/2012 13:01	23.7	5823.618
11/19/2012 14:01	23.695	5823.662
11/19/2012 15:01	23.697	5823.664
11/19/2012 16:01	23.692	5823.716
11/19/2012 17:01	23.689	5823.704
11/19/2012 18:01	23.69	5823.751
11/19/2012 19:01	23.687	5823.771
11/19/2012 20:01	23.686	5823.795
11/19/2012 21:01	23.685	5823.83
11/19/2012 22:01	23.686	5823.828
11/19/2012 23:01	23.681	5823.858
11/20/2012 0:01	23.68	5823.849
11/20/2012 1:01	23.681	5823.637
11/20/2012 2:01	23.678	5823.489
11/20/2012 3:01	23.68	5823.436
11/20/2012 4:01	23.681	5823.291
11/20/2012 5:01	23.683	5823.256
11/20/2012 6:01	23.684	5823.163
11/20/2012 7:01	23.688	5823.182
11/20/2012 8:01	23.691	5823.321
11/20/2012 9:01	23.69	5823.378
11/20/2012 10:01	23.69	5823.48
11/20/2012 11:01	23.688	5823.544
11/20/2012 12:01	23.686	5823.661
11/20/2012 13:01	23.687	5823.689
11/20/2012 14:01	23.685	5823.776
11/20/2012 15:01	23.684	5823.803
11/20/2012 16:01	23.679	5823.792
11/20/2012 17:01	23.68	5823.806
11/20/2012 18:01	23.68	5823.823
11/20/2012 19:01	23.678	5823.847
11/20/2012 20:01	23.68	5823.86
11/20/2012 21:01	23.676	5823.882
11/20/2012 22:01	23.677	5823.896
11/20/2012 23:01	23.674	5823.923
11/21/2012 0:01	23.673	5823.941
11/21/2012 1:01	23.671	5823.791
11/21/2012 2:01	23.669	5823.646
11/21/2012 3:01	23.671	5823.526
11/21/2012 4:01	23.676	5823.439
11/21/2012 5:01	23.674	5823.37
11/21/2012 6:01	23.678	5823.307
11/21/2012 7:01	23.681	5823.326
11/21/2012 8:01	23.679	5823.41
11/21/2012 9:01	23.685	5823.515
11/21/2012 10:01	23.684	5823.606
11/21/2012 11:01	23.681	5823.681
11/21/2012 12:01	23.679	5823.793
11/21/2012 13:01	23.68	5823.827
11/21/2012 14:01	23.677	5823.922
11/21/2012 15:01	23.676	5823.91
11/21/2012 16:01	23.672	5823.936
11/21/2012 17:01	23.677	5823.963
11/21/2012 18:01	23.675	5823.969
11/21/2012 19:01	23.67	5823.99
11/21/2012 20:01	23.672	5823.996
11/21/2012 21:01	23.671	5824.024
11/21/2012 22:01	23.669	5824.047
11/21/2012 23:01	23.668	5824.087
11/22/2012 0:01	23.668	5824.098
11/22/2012 1:01	23.666	5823.962
11/22/2012 2:01	23.666	5823.815
11/22/2012 3:01	23.667	5823.736
11/22/2012 4:01	23.668	5823.634
11/22/2012 5:01	23.672	5823.525
11/22/2012 6:01	23.674	5823.451
11/22/2012 7:01	23.674	5823.379
11/22/2012 8:01	23.679	5823.393
11/22/2012 9:01	23.68	5823.513
11/22/2012 10:01	23.681	5823.604
11/22/2012 11:01	23.68	5823.69
11/22/2012 12:01	23.679	5823.763
11/22/2012 13:01	23.678	5823.833
11/22/2012 14:01	23.679	5823.893
11/22/2012 15:01	23.672	5823.895
11/22/2012 16:01	23.674	5823.903
11/22/2012 17:01	23.671	5823.908
11/22/2012 18:01	23.673	5823.919
11/22/2012 19:01	23.672	5823.932
11/22/2012 20:01	23.667	5823.931
11/22/2012 21:01	23.672	5823.924
11/22/2012 22:01	23.669	5823.946
11/22/2012 23:01	23.669	5823.957
11/23/2012 0:01	23.669	5823.975
11/23/2012 1:01	23.667	5823.835
11/23/2012 2:01	23.663	5823.674
11/23/2012 3:01	23.666	5823.538
11/23/2012 4:01	23.669	5823.432
11/23/2012 5:01	23.672	5823.346
11/23/2012 6:01	23.673	5823.25
11/23/2012 7:01	23.675	5823.215
11/23/2012 8:01	23.676	5823.171
11/23/2012 9:01	23.678	5823.291
11/23/2012 10:01	23.677	5823.391
11/23/2012 11:01	23.681	5823.473
11/23/2012 12:01	23.678	5823.557
11/23/2012 13:01	23.677	5823.63
11/23/2012 14:01	23.676	5823.696
11/23/2012 15:01	23.675	5823.746
11/23/2012 16:01	23.675	5823.767
11/23/2012 17:01	23.675	5823.781
11/23/2012 18:01	23.669	5823.79
11/23/2012 19:01	23.669	5823.847
11/23/2012 20:01	23.671	5823.839
11/23/2012 21:01	23.668	5823.852
11/23/2012 22:01	23.668	5823.876
11/23/2012 23:01	23.666	5823.907
11/24/2012 0:01	23.667	5823.942
11/24/2012 1:01	23.666	5823.973
11/24/2012 2:01	23.665	5824.002
11/24/2012 3:01	23.665	5824.03
11/24/2012 4:01	23.665	5824.05
11/24/2012 5:01	23.662	5824.066
11/24/2012 6:01	23.662	5824.087
11/24/2012 7:01	23.661	5824.086
11/24/2012 8:01	23.657	5823.925
11/24/2012 9:01	23.658	5823.762
11/24/2012 10:01	23.662	5823.702
11/24/2012 11:01	23.664	5823.589
11/24/2012 12:01	23.665	5823.56
11/24/2012 13:01	23.668	5823.532
11/24/2012 14:01	23.669	5823.49
11/24/2012 15:01	23.672	5823.457
11/24/2012 16:01	23.675	5823.566
11/24/2012 17:01	23.674	5823.688
11/24/2012 18:01	23.672	5823.759
11/24/2012 19:01	23.671	5823.825
11/24/2012 20:01	23.673	5823.875
11/24/2012 21:01	23.67	5823.918
11/24/2012 22:01	23.671	5823.979
11/24/2012 23:01	23.669	5824.013
11/25/2012 0:01	23.664	5824.063
11/25/2012 1:01	23.666	5824.111
11/25/2012 2:01	23.664	5824.152
11/25/2012 3:01	23.662	5824.191
11/25/2012 4:01	23.663	5824.225
11/25/2012 5:01	23.664	5824.243
11/25/2012 6:01	23.658	5824.265
11/25/2012 7:01	23.659	5824.254
11/25/2012 8:01	23.659	5824.075
11/25/2012 9:01	23.661	5823.923
11/25/2012 10:01	23.662	5823.823
11/25/2012 11:01	23.663	5823.754
11/25/2012 12:01	23.662	5823.708
11/25/2012 13:01	23.667	5823.682
11/25/2012 14:01	23.669	5823.648
11/25/2012 15:01	23.67	5823.623
11/25/2012 16:01	23.671	5823.75
11/25/2012 17:01	23.674	5823.855
11/25/2012 18:01	23.671	5823.921
11/25/2012 19:01	23.672	5823.966
11/25/2012 20:01	23.671	5824.001
11/25/2012 21:01	23.671	5824.027
11/25/2012 22:01	23.668	5824.075
11/25/2012 23:01	23.665	5824.145
11/26/2012 0:01	23.666	5824.129
11/26/2012 1:01	23.661	5823.985
11/26/2012 2:01	23.662	5823.872
11/26/2012 3:01	23.665	5823.777
11/26/2012 4:01	23.665	5823.703
11/26/2012 5:01	23.663	5823.637
11/26/2012 6:01	23.667	5823.57
11/26/2012 7:01	23.669	5823.527
11/26/2012 8:01	23.673	5823.643
11/26/2012 9:01	23.677	5823.722
11/26/2012 10:01	23.673	5823.821
11/26/2012 11:01	23.673	5823.848
11/26/2012 12:01	23.673	5823.899
11/26/2012 13:01	23.674	5823.952
11/26/2012 14:01	23.671	5824.011
11/26/2012 15:01	23.667	5824.042
11/26/2012 16:01	23.669	5824.08
11/26/2012 17:01	23.664	5824.078
11/26/2012 18:01	23.664	5824.084
11/26/2012 19:01	23.663	5824.069
11/26/2012 20:01	23.661	5824.04
11/26/2012 21:01	23.661	5824.031
11/26/2012 22:01	23.66	5824.036
11/26/2012 23:01	23.662	5824.043
11/27/2012 0:01	23.662	5824.057
11/27/2012 1:01	23.659	5823.911
11/27/2012 2:01	23.656	5823.825
11/27/2012 3:01	23.659	5823.721
11/27/2012 4:01	23.662	5823.61
11/27/2012 5:01	23.663	5823.529
11/27/2012 6:01	23.667	5823.462
11/27/2012 7:01	23.671	5823.435
11/27/2012 8:01	23.671	5823.551
11/27/2012 9:01	23.671	5823.619
11/27/2012 10:01	23.671	5823.692
11/27/2012 11:01	23.67	5823.753
11/27/2012 12:01	23.671	5823.836
11/27/2012 13:01	23.67	5823.9
11/27/2012 14:01	23.671	5823.962
11/27/2012 15:01	23.666	5824.009
11/27/2012 16:01	23.666	5824.031
11/27/2012 17:01	23.662	5824.044
11/27/2012 18:01	23.662	5824.06
11/27/2012 19:01	23.661	5824.054
11/27/2012 20:01	23.661	5824.063
11/27/2012 21:01	23.665	5824.063
11/27/2012 22:01	23.658	5824.08
11/27/2012 23:01	23.66	5824.084
11/28/2012 0:01	23.656	5824.09
11/28/2012 1:01	23.658	5823.936
11/28/2012 2:01	23.658	5823.806
11/28/2012 3:01	23.657	5823.708
11/28/2012 4:01	23.659	5823.638
11/28/2012 5:01	23.659	5823.571
11/28/2012 6:01	23.664	5823.503
11/28/2012 7:01	23.668	5823.49
11/28/2012 8:01	23.666	5823.641
11/28/2012 9:01	23.671	5823.706
11/28/2012 10:01	23.67	5823.77
11/28/2012 11:01	23.668	5823.857
11/28/2012 12:01	23.668	5823.906
11/28/2012 13:01	23.667	5823.972
11/28/2012 14:01	23.665	5824.051
11/28/2012 15:01	23.662	5824.083
11/28/2012 16:01	23.663	5824.166
11/28/2012 17:01	23.663	5824.159
11/28/2012 18:01	23.663	5824.18
11/28/2012 19:01	23.66	5824.184
11/28/2012 20:01	23.661	5824.178
11/28/2012 21:01	23.661	5824.178
11/28/2012 22:01	23.658	5824.181
11/28/2012 23:01	23.658	5824.182
11/29/2012 0:01	23.659	5824.222
11/29/2012 1:01	23.658	5824.085
11/29/2012 2:01	23.652	5823.958
11/29/2012 3:01	23.659	5823.864
11/29/2012 4:01	23.657	5823.801
11/29/2012 5:01	23.661	5823.731
11/29/2012 6:01	23.66	5823.671
11/29/2012 7:01	23.665	5823.646
11/29/2012 8:01	23.668	5823.758
11/29/2012 9:01	23.668	5823.841
11/29/2012 10:01	23.666	5823.901
11/29/2012 11:01	23.668	5823.964
11/29/2012 12:01	23.666	5824.027
11/29/2012 13:01	23.667	5824.09
11/29/2012 14:01	23.666	5824.135
11/29/2012 15:01	23.663	5824.163
11/29/2012 16:01	23.662	5824.212
11/29/2012 17:01	23.661	5824.229
11/29/2012 18:01	23.66	5824.246
11/29/2012 19:01	23.658	5824.242
11/29/2012 20:01	23.657	5824.265
11/29/2012 21:01	23.656	5824.25
11/29/2012 22:01	23.657	5824.252
11/29/2012 23:01	23.656	5824.25
11/30/2012 0:01	23.657	5824.264
11/30/2012 1:01	23.655	5824.151
11/30/2012 2:01	23.652	5824.008
11/30/2012 3:01	23.652	5823.903
11/30/2012 4:01	23.66	5823.844
11/30/2012 5:01	23.659	5823.78
11/30/2012 6:01	23.659	5823.824
11/30/2012 7:01	23.665	5823.948
11/30/2012 8:01	23.663	5824.018
11/30/2012 9:01	23.666	5824.069
11/30/2012 10:01	23.665	5824.105
11/30/2012 11:01	23.662	5824.148
11/30/2012 12:01	23.664	5824.191
11/30/2012 13:01	23.66	5824.251
11/30/2012 14:01	23.658	5824.293
11/30/2012 15:01	23.658	5824.327
11/30/2012 16:01	23.659	5824.366
11/30/2012 17:01	25.164	5801.907
11/30/2012 18:01	26.181	5800.336
11/30/2012 19:01	26.39	5799.725
11/30/2012 20:01	26.436	5799.492
11/30/2012 21:01	26.603	5823.764
11/30/2012 22:01	26.436	5824.038
11/30/2012 23:01	26.124	5824.133
12/1/2012 0:01	25.827	5824.221
12/1/2012 1:01	25.558	5824.25
12/1/2012 2:01	25.334	5824.296
12/1/2012 3:01	25.128	5824.352
12/1/2012 4:01	24.961	5824.406
12/1/2012 5:01	24.812	5824.413
12/1/2012 6:01	24.686	5824.459
12/1/2012 7:01	24.579	5824.48
12/1/2012 8:01	24.487	5824.452
12/1/2012 9:01	24.399	5824.252
12/1/2012 10:01	24.323	5824.11
12/1/2012 11:01	24.256	5823.991
12/1/2012 12:01	24.198	5823.892
12/1/2012 13:01	24.146	5823.853
12/1/2012 14:01	24.102	5823.8
12/1/2012 15:01	24.063	5823.749
12/1/2012 16:01	24.03	5823.669
12/1/2012 17:01	24.004	5823.723
12/1/2012 18:01	23.976	5823.871
12/1/2012 19:01	23.954	5823.95
12/1/2012 20:01	23.932	5823.984
12/1/2012 21:01	23.914	5824.041
12/1/2012 22:01	23.898	5824.088
12/1/2012 23:01	23.881	5824.105
12/2/2012 0:01	23.865	5824.155
12/2/2012 1:01	23.847	5824.148
12/2/2012 2:01	23.836	5824.184
12/2/2012 3:01	23.828	5824.229
12/2/2012 4:01	23.812	5824.282
12/2/2012 5:01	23.806	5824.307
12/2/2012 6:01	23.796	5824.358
12/2/2012 7:01	23.786	5824.363
12/2/2012 8:01	23.778	5824.155
12/2/2012 9:01	23.772	5824.02
12/2/2012 10:01	23.766	5823.906
12/2/2012 11:01	23.763	5823.834
12/2/2012 12:01	23.757	5823.782
12/2/2012 13:01	23.757	5823.748
12/2/2012 14:01	23.756	5823.732
12/2/2012 15:01	23.75	5823.712
12/2/2012 16:01	23.748	5823.847
12/2/2012 17:01	23.744	5823.964
12/2/2012 18:01	23.741	5824.047
12/2/2012 19:01	23.738	5824.118
12/2/2012 20:01	23.736	5824.177
12/2/2012 21:01	23.728	5824.214
12/2/2012 22:01	23.727	5824.251
12/2/2012 23:01	23.719	5824.286
12/3/2012 0:01	23.718	5824.315
12/3/2012 1:01	23.713	5824.203
12/3/2012 2:01	23.712	5824.063
12/3/2012 3:01	23.708	5823.974
12/3/2012 4:01	23.709	5823.919
12/3/2012 5:01	23.71	5823.845
12/3/2012 6:01	23.707	5823.769
12/3/2012 7:01	23.709	5823.784
12/3/2012 8:01	23.713	5823.925
12/3/2012 9:01	23.711	5824.021
12/3/2012 10:01	23.707	5824.043
12/3/2012 11:01	23.706	5824.145
12/3/2012 12:01	23.703	5824.143
12/3/2012 13:01	23.698	5824.227
12/3/2012 14:01	23.697	5824.235
12/3/2012 15:01	23.698	5824.296
12/3/2012 16:01	23.693	5824.286
12/3/2012 17:01	23.692	5824.355
12/3/2012 18:01	23.688	5824.316
12/3/2012 19:01	23.69	5824.34
12/3/2012 20:01	23.69	5824.347
12/3/2012 21:01	23.687	5824.336
12/3/2012 22:01	23.683	5824.344
12/3/2012 23:01	23.683	5824.338
12/4/2012 0:01	23.683	5824.339
12/4/2012 1:01	23.679	5824.185
12/4/2012 2:01	23.677	5824.031
12/4/2012 3:01	23.863	5799.321
12/4/2012 4:01	26.099	5799.709
12/4/2012 5:01	26.365	5799.218
12/4/2012 6:01	26.431	5799.21
12/4/2012 7:01	26.461	5798.936
12/4/2012 8:01	26.481	5798.547
12/4/2012 9:01	26.499	5798.568
12/4/2012 10:01	26.503	5798.339
12/4/2012 11:01	26.514	5798.369
12/4/2012 12:01	26.67	5822.812
12/4/2012 13:01	26.566	5823.25
12/4/2012 14:01	26.292	5823.466
12/4/2012 15:01	25.998	5823.596
12/4/2012 16:01	25.737	5823.678
12/4/2012 17:01	25.501	5823.743
12/4/2012 18:01	25.291	5823.813
12/4/2012 19:01	25.113	5823.843
12/4/2012 20:01	24.947	5823.888
12/4/2012 21:01	24.81	5823.912
12/4/2012 22:01	24.689	5823.947
12/4/2012 23:01	24.587	5823.936
12/5/2012 0:01	24.497	5824.012
12/5/2012 1:01	24.416	5823.88
12/5/2012 2:01	24.344	5823.741
12/5/2012 3:01	24.274	5823.625
12/5/2012 4:01	24.215	5823.544
12/5/2012 5:01	24.164	5823.498
12/5/2012 6:01	24.12	5823.423
12/5/2012 7:01	24.081	5823.432
12/5/2012 8:01	24.045	5823.594
12/5/2012 9:01	24.018	5823.682
12/5/2012 10:01	23.994	5823.799
12/5/2012 11:01	23.972	5823.846

12/5/2012 12:01	23.947	5823.975
12/5/2012 13:01	23.928	5824.013
12/5/2012 14:01	23.908	5824.082
12/5/2012 15:01	23.891	5824.135
12/5/2012 16:01	23.879	5824.185
12/5/2012 17:01	23.863	5824.175
12/5/2012 18:01	23.849	5824.231
12/5/2012 19:01	23.839	5824.265
12/5/2012 20:01	23.829	5824.29
12/5/2012 21:01	23.82	5824.322
12/5/2012 22:01	23.809	5824.355
12/5/2012 23:01	23.799	5824.374
12/6/2012 0:01	23.794	5824.404
12/6/2012 1:01	23.784	5824.241
12/6/2012 2:01	23.779	5824.111
12/6/2012 3:01	23.775	5824.011
12/6/2012 4:01	23.77	5823.897
12/6/2012 5:01	23.765	5823.837
12/6/2012 6:01	23.763	5823.812
12/6/2012 7:01	23.76	5823.801
12/6/2012 8:01	23.756	5823.945
12/6/2012 9:01	23.754	5824.051
12/6/2012 10:01	23.752	5824.138
12/6/2012 11:01	23.749	5824.195
12/6/2012 12:01	23.741	5824.278
12/6/2012 13:01	23.738	5824.327
12/6/2012 14:01	23.737	5824.387
12/6/2012 15:01	23.729	5824.42
12/6/2012 16:01	23.728	5824.448
12/6/2012 17:01	23.724	5824.458
12/6/2012 18:01	23.716	5824.484
12/6/2012 19:01	23.716	5824.508
12/6/2012 20:01	23.714	5824.532
12/6/2012 21:01	23.71	5824.561
12/6/2012 22:01	23.712	5824.565
12/6/2012 23:01	23.707	5824.607
12/7/2012 0:01	23.706	5824.575
12/7/2012 1:01	23.704	5824.445
12/7/2012 2:01	23.699	5824.269
12/7/2012 3:01	23.703	5824.195
12/7/2012 4:01	23.7	5824.112
12/7/2012 5:01	23.701	5824.049
12/7/2012 6:01	23.702	5823.981
12/7/2012 7:01	23.701	5823.959
12/7/2012 8:01	23.707	5824.061
12/7/2012 9:01	23.701	5824.162
12/7/2012 10:01	23.703	5824.268
12/7/2012 11:01	23.702	5824.349
12/7/2012 12:01	23.697	5824.419
12/7/2012 13:01	23.697	5824.461
12/7/2012 14:01	23.695	5824.524
12/7/2012 15:01	23.693	5824.509
12/7/2012 16:01	23.69	5824.529
12/7/2012 17:01	23.689	5824.553
12/7/2012 18:01	23.686	5824.529
12/7/2012 19:01	23.688	5824.546
12/7/2012 20:01	23.683	5824.556
12/7/2012 21:01	23.68	5824.581
12/7/2012 22:01	23.681	5824.601
12/7/2012 23:01	23.68	5824.635
12/8/2012 0:01	23.678	5824.664
12/8/2012 1:01	23.676	5824.527
12/8/2012 2:01	23.679	5824.37
12/8/2012 3:01	23.676	5824.258
12/8/2012 4:01	23.679	5824.166
12/8/2012 5:01	23.682	5824.099
12/8/2012 6:01	23.681	5824.017
12/8/2012 7:01	23.683	5823.963
12/8/2012 8:01	23.685	5823.999
12/8/2012 9:01	23.687	5824.175
12/8/2012 10:01	23.689	5824.244
12/8/2012 11:01	23.689	5824.359
12/8/2012 12:01	23.684	5824.412
12/8/2012 13:01	23.682	5824.519
12/8/2012 14:01	23.683	5824.542
12/8/2012 15:01	23.683	5824.575
12/8/2012 16:01	23.679	5824.588
12/8/2012 17:01	23.679	5824.607
12/8/2012 18:01	23.675	5824.609
12/8/2012 19:01	23.675	5824.607
12/8/2012 20:01	23.671	5824.632
12/8/2012 21:01	23.671	5824.665
12/8/2012 22:01	23.669	5824.68
12/8/2012 23:01	23.67	5824.721
12/9/2012 0:01	23.672	5824.754
12/9/2012 1:01	23.672	5824.771
12/9/2012 2:01	23.668	5824.805
12/9/2012 3:01	23.669	5824.817
12/9/2012 4:01	23.669	5824.845
12/9/2012 5:01	23.667	5824.853
12/9/2012 6:01	23.666	5824.859
12/9/2012 7:01	23.664	5824.84
12/9/2012 8:01	23.663	5824.67
12/9/2012 9:01	23.665	5824.511
12/9/2012 10:01	23.667	5824.407
12/9/2012 11:01	23.667	5824.335
12/9/2012 12:01	23.668	5824.286
12/9/2012 13:01	23.672	5824.221
12/9/2012 14:01	23.674	5824.167
12/9/2012 15:01	23.674	5824.08
12/9/2012 16:01	23.68	5824.151
12/9/2012 17:01	23.679	5824.229
12/9/2012 18:01	23.679	5824.264
12/9/2012 19:01	23.677	5824.292
12/9/2012 20:01	23.679	5824.304
12/9/2012 21:01	23.671	5824.333
12/9/2012 22:01	23.677	5824.356
12/9/2012 23:01	23.671	5824.405
12/10/2012 0:01	23.67	5824.422
12/10/2012 1:01	23.669	5824.284
12/10/2012 2:01	23.67	5824.18
12/10/2012 3:01	23.671	5824.101
12/10/2012 4:01	23.672	5824.03
12/10/2012 5:01	23.675	5823.979
12/10/2012 6:01	23.675	5823.908
12/10/2012 7:01	23.677	5823.899
12/10/2012 8:01	23.679	5824.043
12/10/2012 9:01	23.681	5824.09
12/10/2012 10:01	23.679	5824.174
12/10/2012 11:01	23.679	5824.24
12/10/2012 12:01	23.676	5824.337
12/10/2012 13:01	23.675	5824.415
12/10/2012 14:01	23.67	5824.48
12/10/2012 15:01	23.672	5824.534
12/10/2012 16:01	23.669	5824.571
12/10/2012 17:01	23.671	5824.585
12/10/2012 18:01	23.666	5824.584
12/10/2012 19:01	23.666	5824.591
12/10/2012 20:01	23.666	5824.577
12/10/2012 21:01	23.665	5824.597
12/10/2012 22:01	23.663	5824.619
12/10/2012 23:01	23.661	5824.637
12/11/2012 0:01	23.661	5824.621
12/11/2012 1:01	23.659	5824.483
12/11/2012 2:01	23.66	5824.361
12/11/2012 3:01	23.661	5824.282
12/11/2012 4:01	23.662	5824.194
12/11/2012 5:01	23.664	5824.126
12/11/2012 6:01	23.67	5824.056
12/11/2012 7:01	23.67	5823.988
12/11/2012 8:01	23.675	5824.096
12/11/2012 9:01	23.674	5824.193
12/11/2012 10:01	23.671	5824.264
12/11/2012 11:01	23.671	5824.312
12/11/2012 12:01	23.672	5824.387
12/11/2012 13:01	23.67	5824.457
12/11/2012 14:01	23.665	5824.517
12/11/2012 15:01	23.668	5824.563
12/11/2012 16:01	23.668	5824.616
12/11/2012 17:01	23.665	5824.584
12/11/2012 18:01	23.663	5824.587
12/11/2012 19:01	23.665	5824.584
12/11/2012 20:01	23.661	5824.589
12/11/2012 21:01	23.661	5824.584
12/11/2012 22:01	23.659	5824.599
12/11/2012 23:01	23.659	5824.624
12/12/2012 0:01	23.659	5824.63
12/12/2012 1:01	23.655	5824.506
12/12/2012 2:01	23.654	5824.375
12/12/2012 3:01	23.657	5824.275
12/12/2012 4:01	23.657	5824.19
12/12/2012 5:01	23.662	5824.309
12/12/2012 6:01	23.666	5824.402
12/12/2012 7:01	23.662	5824.465
12/12/2012 8:01	23.665	5824.48
12/12/2012 9:01	23.666	5824.511
12/12/2012 10:01	23.665	5824.517
12/12/2012 11:01	23.663	5824.557
12/12/2012 12:01	23.662	5824.599
12/12/2012 13:01	23.661	5824.65
12/12/2012 14:01	23.661	5824.688
12/12/2012 15:01	23.659	5824.723
12/12/2012 16:01	23.657	5824.729
12/12/2012 17:01	23.657	5824.758
12/12/2012 18:01	23.658	5824.739
12/12/2012 19:01	23.658	5824.75
12/12/2012 20:01	23.656	5824.738
12/12/2012 21:01	23.659	5824.719
12/12/2012 22:01	23.656	5824.707
12/12/2012 23:01	23.655	5824.726
12/13/2012 0:01	23.659	5824.738
12/13/2012 1:01	23.653	5824.575
12/13/2012 2:01	23.654	5824.436
12/13/2012 3:01	23.653	5824.365
12/13/2012 4:01	23.654	5824.274
12/13/2012 5:01	23.657	5824.208
12/13/2012 6:01	23.662	5824.136
12/13/2012 7:01	23.666	5824.128
12/13/2012 8:01	23.668	5824.23
12/13/2012 9:01	23.668	5824.314
12/13/2012 10:01	23.666	5824.376
12/13/2012 11:01	23.667	5824.434
12/13/2012 12:01	23.667	5824.504
12/13/2012 13:01	23.666	5824.562
12/13/2012 14:01	23.666	5824.634
12/13/2012 15:01	23.665	5824.692
12/13/2012 16:01	23.661	5824.73
12/13/2012 17:01	23.66	5824.748
12/13/2012 18:01	23.658	5824.767
12/13/2012 19:01	23.656	5824.767
12/13/2012 20:01	23.656	5824.779
12/13/2012 21:01	23.653	5824.779
12/13/2012 22:01	23.656	5824.778
12/13/2012 23:01	23.656	5824.804
12/14/2012 0:01	25.123	5802.47
12/14/2012 1:01	26.16	5800.582
12/14/2012 2:01	26.379	5800.053
12/14/2012 3:01	26.426	5799.691
12/14/2012 4:01	26.463	5799.435
12/14/2012 5:01	26.697	5823.383
12/14/2012 6:01	26.529	5823.848
12/14/2012 7:01	26.217	5823.973
12/14/2012 8:01	25.9	5824.215
12/14/2012 9:01	25.629	5824.358
12/14/2012 10:01	25.39	5824.46
12/14/2012 11:01	25.189	5824.524
12/14/2012 12:01	25.016	5824.621
12/14/2012 13:01	24.864	5824.701
12/14/2012 14:01	24.741	5824.708
12/14/2012 15:01	24.627	5824.776
12/14/2012 16:01	24.532	5824.829
12/14/2012 17:01	24.445	5824.857
12/14/2012 18:01	24.367	5824.85
12/14/2012 19:01	24.301	5824.826
12/14/2012 20:01	24.242	5824.841
12/14/2012 21:01	24.185	5824.809
12/14/2012 22:01	24.135	5824.801
12/14/2012 23:01	24.097	5824.771
12/15/2012 0:01	24.061	5824.767
12/15/2012 1:01	24.027	5824.743
12/15/2012 2:01	24	5824.802
12/15/2012 3:01	23.972	5824.844
12/15/2012 4:01	23.949	5824.857
12/15/2012 5:01	23.928	5824.903
12/15/2012 6:01	23.908	5824.951
12/15/2012 7:01	23.891	5824.973
12/15/2012 8:01	23.877	5824.911
12/15/2012 9:01	23.862	5824.721
12/15/2012 10:01	23.846	5824.587
12/15/2012 11:01	23.837	5824.48
12/15/2012 12:01	23.829	5824.418
12/15/2012 13:01	23.823	5824.362
12/15/2012 14:01	23.814	5824.304
12/15/2012 15:01	23.807	5824.267
12/15/2012 16:01	23.8	5824.237
12/15/2012 17:01	23.795	5824.35
12/15/2012 18:01	23.793	5824.489
12/15/2012 19:01	23.784	5824.575
12/15/2012 20:01	23.779	5824.638
12/15/2012 21:01	23.773	5824.669
12/15/2012 22:01	23.762	5824.734
12/15/2012 23:01	23.759	5824.73
12/16/2012 0:01	23.756	5824.742
12/16/2012 1:01	23.744	5824.774
12/16/2012 2:01	23.742	5824.807
12/16/2012 3:01	23.735	5824.823
12/16/2012 4:01	23.736	5824.869
12/16/2012 5:01	23.733	5824.891
12/16/2012 6:01	23.724	5824.913
12/16/2012 7:01	23.719	5824.916
12/16/2012 8:01	23.718	5824.751
12/16/2012 9:01	23.718	5824.618
12/16/2012 10:01	23.716	5824.494
12/16/2012 11:01	23.717	5824.404
12/16/2012 12:01	23.72	5824.346
12/16/2012 13:01	23.719	5824.286
12/16/2012 14:01	23.718	5824.254
12/16/2012 15:01	23.718	5824.197
12/16/2012 16:01	23.718	5824.274
12/16/2012 17:01	23.722	5824.4
12/16/2012 18:01	23.719	5824.458
12/16/2012 19:01	23.718	5824.535
12/16/2012 20:01	23.714	5824.581
12/16/2012 21:01	23.709	5824.605
12/16/2012 22:01	23.709	5824.627
12/16/2012 23:01	23.706	5824.597
12/17/2012 0:01	23.701	5824.631
12/17/2012 1:01	23.698	5824.481
12/17/2012 2:01	23.699	5824.308
12/17/2012 3:01	23.699	5824.254
12/17/2012 4:01	23.696	5824.209
12/17/2012 5:01	23.699	5824.152
12/17/2012 6:01	23.698	5824.111
12/17/2012 7:01	23.7	5824.108
12/17/2012 8:01	23.701	5824.263
12/17/2012 9:01	23.704	5824.367
12/17/2012 10:01	23.701	5824.392
12/17/2012 11:01	23.699	5824.471
12/17/2012 12:01	23.696	5824.546
12/17/2012 13:01	23.696	5824.594
12/17/2012 14:01	23.691	5824.621
12/17/2012 15:01	23.691	5824.686
12/17/2012 16:01	23.688	5824.697
12/17/2012 17:01	23.683	5824.771
12/17/2012 18:01	23.68	5824.742
12/17/2012 19:01	23.68	5824.781
12/17/2012 20:01	23.68	5824.833
12/17/2012 21:01	23.682	5824.807
12/17/2012 22:01	23.677	5824.828
12/17/2012 23:01	23.674	5824.831
12/18/2012 0:01	23.672	5824.843
12/18/2012 1:01	23.675	5824.732
12/18/2012 2:01	23.674	5824.578
12/18/2012 3:01	23.673	5824.458
12/18/2012 4:01	23.674	5824.431
12/18/2012 5:01	23.678	5824.315
12/18/2012 6:01	23.682	5824.301
12/18/2012 7:01	23.683	5824.25
12/18/2012 8:01	23.682	5824.376
12/18/2012 9:01	23.685	5824.479
12/18/2012 10:01	23.686	5824.55
12/18/2012 11:01	23.687	5824.615
12/18/2012 12:01	23.681	5824.709
12/18/2012 13:01	23.678	5824.791
12/18/2012 14:01	23.681	5824.798
12/18/2012 15:01	23.676	5824.843
12/18/2012 16:01	23.672	5824.888
12/18/2012 17:01	23.671	5824.928
12/18/2012 18:01	23.67	5824.958
12/18/2012 19:01	23.671	5824.986
12/18/2012 20:01	23.668	5825.026
12/18/2012 21:01	23.668	5825.059
12/18/2012 22:01	23.664	5825.091
12/18/2012 23:01	23.666	5825.107
12/19/2012 0:01	23.663	5825.148
12/19/2012 1:01	23.664	5824.992
12/19/2012 2:01	23.663	5824.863
12/19/2012 3:01	23.667	5824.773
12/19/2012 4:01	23.666	5824.712
12/19/2012 5:01	23.671	5824.656
12/19/2012 6:01	23.671	5824.611
12/19/2012 7:01	23.675	5824.629
12/19/2012 8:01	23.676	5824.756
12/19/2012 9:01	23.675	5824.876
12/19/2012 10:01	23.679	5824.878
12/19/2012 11:01	23.677	5824.925
12/19/2012 12:01	23.674	5824.989
12/19/2012 13:01	23.673	5824.978
12/19/2012 14:01	23.671	5825.016
12/19/2012 15:01	23.669	5824.976
12/19/2012 16:01	23.669	5824.97
12/19/2012 17:01	23.665	5824.927
12/19/2012 18:01	23.663	5824.933
12/19/2012 19:01	23.666	5824.896
12/19/2012 20:01	23.666	5824.874
12/19/2012 21:01	23.666	5824.867
12/19/2012 22:01	23.666	5824.839
12/19/2012 23:01	23.664	5824.816
12/20/2012 0:01	23.666	5824.82
12/20/2012 1:01	25.959	5801.384
12/20/2012 2:01	26.365	5800.629
12/20/2012 3:01	26.419	5799.756
12/20/2012 4:01	26.456	5799.337
12/20/2012 5:01	26.998	5822.353
12/20/2012 6:01	26.586	5823.422
12/20/2012 7:01	26.327	5823.59
12/20/2012 8:01	26.006	5823.811
12/20/2012 9:01	25.721	5823.961
12/20/2012 10:01	25.476	5824.028
12/20/2012 11:01	25.267	5824.083
12/20/2012 12:01	25.081	5824.211
12/20/2012 13:01	24.923	5824.228
12/20/2012 14:01	24.79	5824.295
12/20/2012 15:01	24.676	5824.347
12/20/2012 16:01	24.574	5824.364
12/20/2012 17:01	24.484	5824.392
12/20/2012 18:01	24.404	5824.391
12/20/2012 19:01	24.334	5824.408
12/20/2012 20:01	24.272	5824.408
12/20/2012 21:01	24.216	5824.417
12/20/2012 22:01	24.171	5824.46
12/20/2012 23:01	24.124	5824.465
12/21/2012 0:01	24.088	5824.501
12/21/2012 1:01	24.05	5824.377
12/21/2012 2:01	24.017	5824.213
12/21/2012 3:01	23.991	5824.103
12/21/2012 4:01	23.965	5824.054
12/21/2012 5:01	23.95	5823.969
12/21/2012 6:01	23.925	5823.876
12/21/2012 7:01	23.912	5823.901
12/21/2012 8:01	23.899	5824.025
12/21/2012 9:01	23.885	5824.141
12/21/2012 10:01	23.87	5824.191
12/21/2012 11:01	23.857	5824.308
12/21/2012 12:01	23.845	5824.344

12/21/2012 13:01	23.833	5824.411
12/21/2012 14:01	23.822	5824.473
12/21/2012 15:01	23.813	5824.517
12/21/2012 16:01	23.803	5824.545
12/21/2012 17:01	23.797	5824.569
12/21/2012 18:01	23.787	5824.577
12/21/2012 19:01	23.776	5824.603
12/21/2012 20:01	23.774	5824.629
12/21/2012 21:01	23.765	5824.62
12/21/2012 22:01	23.761	5824.626
12/21/2012 23:01	23.751	5824.666
12/22/2012 0:01	23.75	5824.697
12/22/2012 1:01	23.744	5824.722
12/22/2012 2:01	23.737	5824.757
12/22/2012 3:01	23.736	5824.782
12/22/2012 4:01	23.734	5824.792
12/22/2012 5:01	23.728	5824.817
12/22/2012 6:01	23.725	5824.822
12/22/2012 7:01	23.723	5824.83
12/22/2012 8:01	23.719	5824.833
12/22/2012 9:01	23.715	5824.629
12/22/2012 10:01	23.714	5824.523
12/22/2012 11:01	23.715	5824.432
12/22/2012 12:01	23.713	5824.32
12/22/2012 13:01	23.716	5824.313
12/22/2012 14:01	23.715	5824.257
12/22/2012 15:01	23.718	5824.185
12/22/2012 16:01	23.719	5824.144
12/22/2012 17:01	23.717	5824.179
12/22/2012 18:01	23.72	5824.292
12/22/2012 19:01	23.716	5824.376
12/22/2012 20:01	23.717	5824.446
12/22/2012 21:01	23.711	5824.486
12/22/2012 22:01	23.712	5824.512
12/22/2012 23:01	23.709	5824.61
12/23/2012 0:01	23.702	5824.63
12/23/2012 1:01	23.701	5824.708
12/23/2012 2:01	23.697	5824.745
12/23/2012 3:01	23.694	5824.741
12/23/2012 4:01	23.692	5824.804
12/23/2012 5:01	23.69	5824.84
12/23/2012 6:01	23.689	5824.808
12/23/2012 7:01	23.688	5824.784
12/23/2012 8:01	23.685	5824.638
12/23/2012 9:01	23.684	5824.452
12/23/2012 10:01	23.687	5824.401
12/23/2012 11:01	23.688	5824.275
12/23/2012 12:01	23.691	5824.23
12/23/2012 13:01	23.697	5824.204
12/23/2012 14:01	23.692	5824.192
12/23/2012 15:01	23.695	5824.085
12/23/2012 16:01	23.693	5824.098
12/23/2012 17:01	23.696	5824.271
12/23/2012 18:01	23.7	5824.386
12/23/2012 19:01	23.696	5824.449
12/23/2012 20:01	23.693	5824.517
12/23/2012 21:01	23.692	5824.51
12/23/2012 22:01	23.693	5824.598
12/23/2012 23:01	23.688	5824.609
12/24/2012 0:01	23.688	5824.731
12/24/2012 1:01	23.681	5824.612
12/24/2012 2:01	23.681	5824.453
12/24/2012 3:01	23.683	5824.385
12/24/2012 4:01	23.678	5824.321
12/24/2012 5:01	23.685	5824.306
12/24/2012 6:01	23.69	5824.225
12/24/2012 7:01	23.687	5824.219
12/24/2012 8:01	23.689	5824.392
12/24/2012 9:01	23.69	5824.507
12/24/2012 10:01	23.687	5824.567
12/24/2012 11:01	23.685	5824.665
12/24/2012 12:01	23.684	5824.721
12/24/2012 13:01	23.683	5824.81
12/24/2012 14:01	23.682	5824.88
12/24/2012 15:01	23.679	5824.938
12/24/2012 16:01	23.676	5825.007
12/24/2012 17:01	23.674	5825.017
12/24/2012 18:01	23.674	5825.041
12/24/2012 19:01	23.672	5825.07
12/24/2012 20:01	23.671	5825.078
12/24/2012 21:01	23.668	5825.092
12/24/2012 22:01	23.667	5825.128
12/24/2012 23:01	23.665	5825.146
12/25/2012 0:01	23.667	5825.188
12/25/2012 1:01	23.662	5825.046
12/25/2012 2:01	23.663	5824.896
12/25/2012 3:01	23.663	5824.781
12/25/2012 4:01	23.664	5824.676
12/25/2012 5:01	23.672	5824.589
12/25/2012 6:01	23.671	5824.511
12/25/2012 7:01	23.673	5824.386
12/25/2012 8:01	23.675	5824.419
12/25/2012 9:01	23.68	5824.509
12/25/2012 10:01	23.682	5824.566
12/25/2012 11:01	23.68	5824.609
12/25/2012 12:01	23.68	5824.679
12/25/2012 13:01	23.678	5824.744
12/25/2012 14:01	23.679	5824.768
12/25/2012 15:01	23.678	5824.799
12/25/2012 16:01	23.671	5824.823
12/25/2012 17:01	23.671	5824.822
12/25/2012 18:01	23.672	5824.837
12/25/2012 19:01	23.67	5824.825
12/25/2012 20:01	23.667	5824.851
12/25/2012 21:01	23.667	5824.871
12/25/2012 22:01	23.669	5824.885
12/25/2012 23:01	23.66	5824.887
12/26/2012 0:01	23.667	5824.92
12/26/2012 1:01	23.661	5824.877
12/26/2012 2:01	23.664	5824.717
12/26/2012 3:01	23.663	5824.611
12/26/2012 4:01	23.668	5824.543
12/26/2012 5:01	23.668	5824.483
12/26/2012 6:01	23.669	5824.451
12/26/2012 7:01	23.675	5824.385
12/26/2012 8:01	23.678	5824.51
12/26/2012 9:01	23.68	5824.601
12/26/2012 10:01	23.676	5824.671
12/26/2012 11:01	23.676	5824.752
12/26/2012 12:01	23.676	5824.825
12/26/2012 13:01	23.672	5824.927
12/26/2012 14:01	23.668	5824.996
12/26/2012 15:01	23.669	5825.04
12/26/2012 16:01	23.666	5825.088
12/26/2012 17:01	23.665	5825.118
12/26/2012 18:01	23.665	5825.138
12/26/2012 19:01	23.659	5825.142
12/26/2012 20:01	23.66	5825.136
12/26/2012 21:01	23.66	5825.167
12/26/2012 22:01	23.656	5825.177
12/26/2012 23:01	23.657	5825.198
12/27/2012 0:01	23.653	5825.219
12/27/2012 1:01	23.656	5825.143
12/27/2012 2:01	23.653	5824.997
12/27/2012 3:01	23.656	5824.881
12/27/2012 4:01	23.659	5824.798
12/27/2012 5:01	23.662	5824.741
12/27/2012 6:01	23.662	5824.671
12/27/2012 7:01	23.667	5824.683
12/27/2012 8:01	23.67	5824.774
12/27/2012 9:01	23.673	5824.842
12/27/2012 10:01	23.675	5824.901
12/27/2012 11:01	23.669	5824.993
12/27/2012 12:01	23.673	5825.008
12/27/2012 13:01	23.67	5825.116
12/27/2012 14:01	23.669	5825.13
12/27/2012 15:01	23.668	5825.162
12/27/2012 16:01	23.666	5825.189
12/27/2012 17:01	23.664	5825.199
12/27/2012 18:01	23.663	5825.247
12/27/2012 19:01	23.662	5825.191
12/27/2012 20:01	23.659	5825.184
12/27/2012 21:01	23.659	5825.175
12/27/2012 22:01	23.654	5825.183
12/27/2012 23:01	23.657	5825.169
12/28/2012 0:01	23.656	5825.182
12/28/2012 1:01	23.652	5825.119
12/28/2012 2:01	23.655	5824.955
12/28/2012 3:01	23.657	5824.838
12/28/2012 4:01	23.659	5824.745
12/28/2012 5:01	23.662	5824.665
12/28/2012 6:01	23.661	5824.586
12/28/2012 7:01	23.667	5824.55
12/28/2012 8:01	23.671	5824.656
12/28/2012 9:01	23.67	5824.761
12/28/2012 10:01	23.671	5824.781
12/28/2012 11:01	23.672	5824.857
12/28/2012 12:01	23.671	5824.878
12/28/2012 13:01	23.668	5824.938
12/28/2012 14:01	23.667	5824.966
12/28/2012 15:01	23.667	5824.997
12/28/2012 16:01	23.662	5825.01
12/28/2012 17:01	23.663	5825.022
12/28/2012 18:01	23.66	5825.008
12/28/2012 19:01	23.662	5824.988
12/28/2012 20:01	23.66	5824.994
12/28/2012 21:01	23.66	5824.974
12/28/2012 22:01	23.657	5824.972
12/28/2012 23:01	23.658	5824.945
12/29/2012 0:01	23.653	5824.962
12/29/2012 1:01	23.653	5824.976
12/29/2012 2:01	23.654	5824.985
12/29/2012 3:01	23.658	5824.997
12/29/2012 4:01	23.652	5825.028
12/29/2012 5:01	23.652	5825.024
12/29/2012 6:01	23.653	5825.037
12/29/2012 7:01	23.652	5825.051
12/29/2012 8:01	23.652	5825.028
12/29/2012 9:01	23.65	5824.838
12/29/2012 10:01	23.652	5824.654
12/29/2012 11:01	23.655	5824.549
12/29/2012 12:01	23.659	5824.482
12/29/2012 13:01	23.665	5824.429
12/29/2012 14:01	23.666	5824.38
12/29/2012 15:01	23.667	5824.343
12/29/2012 16:01	23.67	5824.356
12/29/2012 17:01	23.67	5824.507
12/29/2012 18:01	23.672	5824.625
12/29/2012 19:01	23.673	5824.655
12/29/2012 20:01	23.669	5824.754
12/29/2012 21:01	23.669	5824.756
12/29/2012 22:01	23.668	5824.776
12/29/2012 23:01	23.669	5824.805
12/30/2012 0:01	23.662	5824.845
12/30/2012 1:01	23.66	5824.884
12/30/2012 2:01	23.661	5824.912
12/30/2012 3:01	23.657	5824.975
12/30/2012 4:01	23.656	5825.017
12/30/2012 5:01	23.654	5825.058
12/30/2012 6:01	23.656	5825.094
12/30/2012 7:01	23.655	5825.098
12/30/2012 8:01	23.651	5824.917
12/30/2012 9:01	23.651	5824.775
12/30/2012 10:01	23.656	5824.674
12/30/2012 11:01	23.657	5824.572
12/30/2012 12:01	23.662	5824.518
12/30/2012 13:01	23.664	5824.468
12/30/2012 14:01	23.665	5824.434
12/30/2012 15:01	23.668	5824.413
12/30/2012 16:01	23.668	5824.55
12/30/2012 17:01	23.671	5824.693
12/30/2012 18:01	23.675	5824.794
12/30/2012 19:01	23.671	5824.854
12/30/2012 20:01	23.669	5824.908
12/30/2012 21:01	23.668	5824.943
12/30/2012 22:01	23.664	5824.972
12/30/2012 23:01	23.661	5825.003
12/31/2012 0:01	23.659	5825.046
12/31/2012 1:01	23.655	5825.098
12/31/2012 2:01	23.656	5825.138
12/31/2012 3:01	23.657	5825.172
12/31/2012 4:01	23.655	5825.221
12/31/2012 5:01	23.655	5825.267
12/31/2012 6:01	23.651	5825.303
12/31/2012 7:01	23.65	5825.315
12/31/2012 8:01	23.646	5825.313
12/31/2012 9:01	23.649	5825.333
12/31/2012 10:01	23.648	5825.311
12/31/2012 11:01	23.651	5825.31
12/31/2012 12:01	23.647	5825.323
12/31/2012 13:01	23.649	5825.338
12/31/2012 14:01	23.647	5825.346
12/31/2012 15:01	23.647	5825.354
12/31/2012 16:01	23.645	5825.37
12/31/2012 17:01	23.645	5825.375
12/31/2012 18:01	23.646	5825.377
12/31/2012 19:01	23.643	5825.37
12/31/2012 20:01	23.648	5825.362
12/31/2012 21:01	23.647	5825.353
12/31/2012 22:01	23.644	5825.34
12/31/2012 23:01	23.644	5825.315
1/1/2013 0:01	23.645	5825.305
1/1/2013 1:01	23.643	5825.133
1/1/2013 2:01	23.648	5824.969
1/1/2013 3:01	23.647	5824.841
1/1/2013 4:01	23.653	5824.755
1/1/2013 5:01	23.652	5824.691
1/1/2013 6:01	23.658	5824.615
1/1/2013 7:01	23.66	5824.549
1/1/2013 8:01	23.666	5824.593
1/1/2013 9:01	23.667	5824.691
1/1/2013 10:01	23.667	5824.767
1/1/2013 11:01	23.67	5824.82
1/1/2013 12:01	23.668	5824.895
1/1/2013 13:01	23.67	5824.948
1/1/2013 14:01	23.665	5824.986
1/1/2013 15:01	23.663	5825.016
1/1/2013 16:01	23.661	5825.038
1/1/2013 17:01	23.658	5825.067
1/1/2013 18:01	23.655	5825.075
1/1/2013 19:01	23.653	5825.093
1/1/2013 20:01	23.658	5825.094
1/1/2013 21:01	23.654	5825.094
1/1/2013 22:01	23.65	5825.102
1/1/2013 23:01	23.653	5825.106
1/2/2013 0:01	23.65	5825.097
1/2/2013 1:01	23.647	5824.938
1/2/2013 2:01	23.649	5824.771
1/2/2013 3:01	23.653	5824.665
1/2/2013 4:01	23.654	5824.587
1/2/2013 5:01	23.658	5824.527
1/2/2013 6:01	23.661	5824.504
1/2/2013 7:01	23.661	5824.453
1/2/2013 8:01	23.666	5824.592
1/2/2013 9:01	23.673	5824.682
1/2/2013 10:01	23.67	5824.739
1/2/2013 11:01	23.67	5824.796
1/2/2013 12:01	23.669	5824.852
1/2/2013 13:01	23.664	5824.914
1/2/2013 14:01	23.664	5824.955
1/2/2013 15:01	23.664	5824.987
1/2/2013 16:01	23.662	5825.019
1/2/2013 17:01	23.656	5825.05
1/2/2013 18:01	23.655	5825.069
1/2/2013 19:01	23.652	5825.079
1/2/2013 20:01	23.652	5825.089
1/2/2013 21:01	23.652	5825.086
1/2/2013 22:01	23.654	5825.093
1/2/2013 23:01	23.651	5825.092
1/3/2013 0:01	23.652	5825.09
1/3/2013 1:01	23.65	5824.978
1/3/2013 2:01	23.646	5824.796
1/3/2013 3:01	23.651	5824.651
1/3/2013 4:01	23.653	5824.55
1/3/2013 5:01	23.657	5824.467
1/3/2013 6:01	23.659	5824.404
1/3/2013 7:01	23.662	5824.364
1/3/2013 8:01	23.666	5824.498
1/3/2013 9:01	23.668	5824.578
1/3/2013 10:01	23.665	5824.645
1/3/2013 11:01	23.665	5824.707
1/3/2013 12:01	23.666	5824.762
1/3/2013 13:01	23.667	5824.822
1/3/2013 14:01	23.664	5824.846
1/3/2013 15:01	23.661	5824.882
1/3/2013 16:01	23.662	5824.915
1/3/2013 17:01	23.656	5824.943
1/3/2013 18:01	23.655	5824.971
1/3/2013 19:01	23.653	5824.978
1/3/2013 20:01	23.656	5825.006
1/3/2013 21:01	23.653	5825.011
1/3/2013 22:01	23.65	5825.035
1/3/2013 23:01	23.646	5825.042
1/4/2013 0:01	23.649	5825.057
1/4/2013 1:01	23.649	5824.874
1/4/2013 2:01	23.648	5824.73
1/4/2013 3:01	23.652	5824.614
1/4/2013 4:01	23.654	5824.516
1/4/2013 5:01	23.658	5824.46
1/4/2013 6:01	23.659	5824.392
1/4/2013 7:01	23.66	5824.434
1/4/2013 8:01	23.663	5824.557
1/4/2013 9:01	23.666	5824.655
1/4/2013 10:01	23.666	5824.722
1/4/2013 11:01	23.662	5824.774
1/4/2013 12:01	23.661	5824.867
1/4/2013 13:01	23.662	5824.903
1/4/2013 14:01	23.66	5824.961
1/4/2013 15:01	23.659	5824.985
1/4/2013 16:01	23.654	5825.014
1/4/2013 17:01	23.654	5825.027
1/4/2013 18:01	23.651	5825.058
1/4/2013 19:01	23.652	5825.073
1/4/2013 20:01	23.651	5825.103
1/4/2013 21:01	23.649	5825.125
1/4/2013 22:01	23.645	5825.138
1/4/2013 23:01	23.647	5825.145
1/5/2013 0:01	23.645	5825.145
1/5/2013 1:01	23.645	5825.177
1/5/2013 2:01	23.644	5825.173
1/5/2013 3:01	23.645	5825.147
1/5/2013 4:01	23.646	5825.147
1/5/2013 5:01	23.647	5825.156
1/5/2013 6:01	23.645	5825.157
1/5/2013 7:01	23.644	5825.16
1/5/2013 8:01	23.646	5825.167
1/5/2013 9:01	23.645	5824.968
1/5/2013 10:01	23.646	5824.803
1/5/2013 11:01	23.65	5824.699
1/5/2013 12:01	23.652	5824.609
1/5/2013 13:01	23.656	5824.546
1/5/2013 14:01	23.659	5824.475
1/5/2013 15:01	23.663	5824.413
1/5/2013 16:01	23.663	5824.333
1/5/2013 17:01	23.663	5824.376
1/5/2013 18:01	23.668	5824.481
1/5/2013 19:01	23.671	5824.567
1/5/2013 20:01	23.669	5824.647
1/5/2013 21:01	23.667	5824.695
1/5/2013 22:01	23.667	5824.74
1/5/2013 23:01	23.666	5824.769
1/6/2013 0:01	23.661	5824.819
1/6/2013 1:01	23.66	5824.852
1/6/2013 2:01	23.659	5824.882
1/6/2013 3:01	23.659	5824.899
1/6/2013 4:01	23.655	5824.921
1/6/2013 5:01	23.653	5824.956
1/6/2013 6:01	23.649	5824.96
1/6/2013 7:01	25.028	5800.02
1/6/2013 8:01	26.196	5798.724
1/6/2013 9:01	26.369	5798.011
1/6/2013 10:01	26.411	5797.725
1/6/2013 11:01	26.435	5797.599
1/6/2013 12:01	26.452	5797.589
1/6/2013 13:01	26.465	5797.266

1/6/2013 14:01	26.476	5797.1
1/6/2013 15:01	26.48	5796.97
1/6/2013 16:01	26.489	5796.961
1/6/2013 17:01	26.493	5796.78
1/6/2013 18:01	26.503	5796.872
1/6/2013 19:01	26.503	5796.882
1/6/2013 20:01	26.514	5796.858
1/6/2013 21:01	26.515	5796.742
1/6/2013 22:01	26.762	5823.016
1/6/2013 23:01	26.651	5823.717
1/7/2013 0:01	26.505	5823.968
1/7/2013 1:01	26.239	5824.049
1/7/2013 2:01	25.964	5823.966
1/7/2013 3:01	25.697	5823.954
1/7/2013 4:01	25.456	5823.934
1/7/2013 5:01	25.247	5823.893
1/7/2013 6:01	25.061	5823.872
1/7/2013 7:01	24.914	5823.851
1/7/2013 8:01	24.798	5824.011
1/7/2013 9:01	24.681	5824.14
1/7/2013 10:01	24.584	5824.256
1/7/2013 11:01	24.496	5824.34
1/7/2013 12:01	24.421	5824.442
1/7/2013 13:01	24.35	5824.509
1/7/2013 14:01	24.285	5824.566
1/7/2013 15:01	24.228	5824.627
1/7/2013 16:01	24.175	5824.645
1/7/2013 17:01	24.131	5824.696
1/7/2013 18:01	24.091	5824.687
1/7/2013 19:01	24.053	5824.724
1/7/2013 20:01	24.023	5824.713
1/7/2013 21:01	23.993	5824.766
1/7/2013 22:01	23.97	5824.816
1/7/2013 23:01	23.945	5824.838
1/8/2013 0:01	23.924	5824.865
1/8/2013 1:01	23.905	5824.739
1/8/2013 2:01	23.884	5824.628
1/8/2013 3:01	23.868	5824.543
1/8/2013 4:01	23.852	5824.444
1/8/2013 5:01	23.845	5824.377
1/8/2013 6:01	23.838	5824.323
1/8/2013 7:01	23.83	5824.32
1/8/2013 8:01	23.823	5824.427
1/8/2013 9:01	23.818	5824.506
1/8/2013 10:01	23.806	5824.579
1/8/2013 11:01	23.798	5824.617
1/8/2013 12:01	23.79	5824.733
1/8/2013 13:01	23.783	5824.779
1/8/2013 14:01	23.775	5824.795
1/8/2013 15:01	23.768	5824.857
1/8/2013 16:01	23.761	5824.833
1/8/2013 17:01	23.755	5824.826
1/8/2013 18:01	23.748	5824.82
1/8/2013 19:01	23.746	5824.809
1/8/2013 20:01	23.742	5824.802
1/8/2013 21:01	23.737	5824.819
1/8/2013 22:01	23.732	5824.821
1/8/2013 23:01	23.726	5824.817
1/9/2013 0:01	23.725	5824.829
1/9/2013 1:01	23.721	5824.713
1/9/2013 2:01	23.719	5824.557
1/9/2013 3:01	23.718	5824.453
1/9/2013 4:01	23.716	5824.378
1/9/2013 5:01	23.719	5824.278
1/9/2013 6:01	23.719	5824.173
1/9/2013 7:01	23.72	5824.157
1/9/2013 8:01	23.722	5824.267
1/9/2013 9:01	23.722	5824.35
1/9/2013 10:01	23.718	5824.4
1/9/2013 11:01	23.717	5824.473
1/9/2013 12:01	23.712	5824.55
1/9/2013 13:01	23.71	5824.621
1/9/2013 14:01	23.707	5824.688
1/9/2013 15:01	23.704	5824.726
1/9/2013 16:01	23.701	5824.775
1/9/2013 17:01	23.697	5824.821
1/9/2013 18:01	23.692	5824.832
1/9/2013 19:01	23.694	5824.78
1/9/2013 20:01	23.69	5824.865
1/9/2013 21:01	23.687	5824.872
1/9/2013 22:01	23.686	5824.852
1/9/2013 23:01	23.687	5824.924
1/10/2013 0:01	23.684	5824.932
1/10/2013 1:01	23.683	5824.831
1/10/2013 2:01	23.679	5824.713
1/10/2013 3:01	23.679	5824.674
1/10/2013 4:01	23.681	5824.583
1/10/2013 5:01	23.684	5824.527
1/10/2013 6:01	23.682	5824.509
1/10/2013 7:01	23.685	5824.495
1/10/2013 8:01	23.688	5824.629
1/10/2013 9:01	23.69	5824.728
1/10/2013 10:01	23.685	5824.8
1/10/2013 11:01	23.685	5824.85
1/10/2013 12:01	23.683	5824.877
1/10/2013 13:01	23.68	5824.969
1/10/2013 14:01	23.681	5825.048
1/10/2013 15:01	23.676	5825.12
1/10/2013 16:01	23.671	5825.138
1/10/2013 17:01	23.673	5825.172
1/10/2013 18:01	23.673	5825.2
1/10/2013 19:01	23.671	5825.222
1/10/2013 20:01	23.67	5825.227
1/10/2013 21:01	23.665	5825.229
1/10/2013 22:01	23.666	5825.272
1/10/2013 23:01	23.665	5825.306
1/11/2013 0:01	23.662	5825.334
1/11/2013 1:01	26.027	5799.306
1/11/2013 2:01	26.377	5798.683
1/11/2013 3:01	26.422	5798.349
1/11/2013 4:01	26.461	5798.176
1/11/2013 5:01	26.478	5797.998
1/11/2013 6:01	26.493	5797.87
1/11/2013 7:01	26.495	5797.442
1/11/2013 8:01	26.96	5822.903
1/11/2013 9:01	26.631	5824.14
1/11/2013 10:01	26.464	5824.394
1/11/2013 11:01	26.177	5824.595
1/11/2013 12:01	25.914	5824.725
1/11/2013 13:01	25.663	5824.817
1/11/2013 14:01	25.439	5824.858
1/11/2013 15:01	25.25	5824.93
1/11/2013 16:01	25.074	5824.956
1/11/2013 17:01	24.924	5824.981
1/11/2013 18:01	24.793	5825.008
1/11/2013 19:01	24.676	5825.038
1/11/2013 20:01	24.575	5825.04
1/11/2013 21:01	24.49	5825.008
1/11/2013 22:01	24.41	5825.06
1/11/2013 23:01	24.342	5825.061
1/12/2013 0:01	24.278	5825.078
1/12/2013 1:01	24.22	5825.139
1/12/2013 2:01	24.167	5825.17
1/12/2013 3:01	24.124	5825.188
1/12/2013 4:01	24.087	5825.249
1/12/2013 5:01	24.053	5825.281
1/12/2013 6:01	24.022	5825.297
1/12/2013 7:01	23.997	5825.301
1/12/2013 8:01	23.973	5825.312
1/12/2013 9:01	23.948	5825.149
1/12/2013 10:01	23.93	5824.945
1/12/2013 11:01	23.911	5824.853
1/12/2013 12:01	23.895	5824.787
1/12/2013 13:01	23.883	5824.741
1/12/2013 14:01	23.871	5824.698
1/12/2013 15:01	23.86	5824.649
1/12/2013 16:01	23.852	5824.566
1/12/2013 17:01	23.843	5824.592
1/12/2013 18:01	23.834	5824.719
1/12/2013 19:01	23.826	5824.814
1/12/2013 20:01	23.816	5824.871
1/12/2013 21:01	23.811	5824.892
1/12/2013 22:01	23.8	5824.949
1/12/2013 23:01	23.796	5824.968
1/13/2013 0:01	23.788	5824.956
1/13/2013 1:01	23.78	5825.019
1/13/2013 2:01	23.773	5825.023
1/13/2013 3:01	23.768	5825.06
1/13/2013 4:01	23.759	5825.154
1/13/2013 5:01	23.756	5825.161
1/13/2013 6:01	23.752	5825.172
1/13/2013 7:01	23.745	5825.206
1/13/2013 8:01	23.74	5825.03
1/13/2013 9:01	23.736	5824.875
1/13/2013 10:01	23.736	5824.766
1/13/2013 11:01	23.731	5824.669
1/13/2013 12:01	23.732	5824.625
1/13/2013 13:01	23.731	5824.574
1/13/2013 14:01	23.734	5824.554
1/13/2013 15:01	23.733	5824.503
1/13/2013 16:01	23.732	5824.628
1/13/2013 17:01	23.734	5824.759
1/13/2013 18:01	23.73	5824.856
1/13/2013 19:01	23.724	5824.917
1/13/2013 20:01	23.725	5824.958
1/13/2013 21:01	23.718	5824.991
1/13/2013 22:01	23.715	5825.024
1/13/2013 23:01	23.715	5825.033
1/14/2013 0:01	23.711	5825.038
1/14/2013 1:01	23.709	5824.893
1/14/2013 2:01	23.704	5824.772
1/14/2013 3:01	23.702	5824.68
1/14/2013 4:01	23.701	5824.627
1/14/2013 5:01	23.704	5824.573
1/14/2013 6:01	23.705	5824.532
1/14/2013 7:01	23.709	5824.511
1/14/2013 8:01	23.707	5824.645
1/14/2013 9:01	23.708	5824.74
1/14/2013 10:01	23.706	5824.823
1/14/2013 11:01	23.702	5824.88
1/14/2013 12:01	23.701	5824.948
1/14/2013 13:01	23.699	5825.009
1/14/2013 14:01	23.696	5825.057
1/14/2013 15:01	23.698	5825.079
1/14/2013 16:01	23.692	5825.109
1/14/2013 17:01	23.689	5825.1
1/14/2013 18:01	23.688	5825.127
1/14/2013 19:01	23.685	5825.181
1/14/2013 20:01	23.683	5825.185
1/14/2013 21:01	23.683	5825.184
1/14/2013 22:01	23.684	5825.162
1/14/2013 23:01	23.681	5825.168
1/15/2013 0:01	23.678	5825.167
1/15/2013 1:01	26.084	5798.989
1/15/2013 2:01	26.373	5798.277
1/15/2013 3:01	26.426	5797.884
1/15/2013 4:01	26.456	5797.576
1/15/2013 5:01	26.476	5797.434
1/15/2013 6:01	26.481	5797.324
1/15/2013 7:01	26.497	5797.041
1/15/2013 8:01	27.023	5822.376
1/15/2013 9:01	26.634	5823.757
1/15/2013 10:01	26.47	5824.073
1/15/2013 11:01	26.606	5799.772
1/15/2013 12:01	26.576	5824.291
1/15/2013 13:01	26.756	5824.416
1/15/2013 14:01	26.587	5824.552
1/15/2013 15:01	26.355	5824.605
1/15/2013 16:01	26.087	5824.645
1/15/2013 17:01	25.84	5824.67
1/15/2013 18:01	25.623	5824.723
1/15/2013 19:01	25.395	5824.727
1/15/2013 20:01	25.221	5824.758
1/15/2013 21:01	25.069	5824.744
1/15/2013 22:01	24.936	5824.789
1/15/2013 23:01	24.814	5824.759
1/16/2013 0:01	24.705	5824.775
1/16/2013 1:01	24.612	5824.594
1/16/2013 2:01	24.519	5824.457
1/16/2013 3:01	24.441	5824.331
1/16/2013 4:01	24.369	5824.254
1/16/2013 5:01	24.315	5824.185
1/16/2013 6:01	24.255	5824.164
1/16/2013 7:01	24.209	5824.17
1/16/2013 8:01	24.167	5824.273
1/16/2013 9:01	24.131	5824.338
1/16/2013 10:01	25.914	5824.477
1/16/2013 11:01	25.744	5824.561
1/16/2013 12:01	26.311	5824.623
1/16/2013 13:01	26.119	5824.676
1/16/2013 14:01	25.869	5824.71
1/16/2013 15:01	25.616	5824.716
1/16/2013 16:01	25.398	5824.767
1/16/2013 17:01	25.202	5824.792
1/16/2013 18:01	25.042	5824.801
1/16/2013 19:01	24.899	5824.786
1/16/2013 20:01	24.766	5824.813
1/16/2013 21:01	24.665	5824.821
1/16/2013 22:01	24.566	5824.852
1/16/2013 23:01	24.486	5824.803
1/17/2013 0:01	24.42	5824.82
1/17/2013 1:01	24.354	5824.643
1/17/2013 2:01	24.291	5824.469
1/17/2013 3:01	24.239	5824.375
1/17/2013 4:01	24.193	5824.268
1/17/2013 5:01	24.153	5824.21
1/17/2013 6:01	24.116	5824.166
1/17/2013 7:01	24.087	5824.116
1/17/2013 8:01	24.053	5824.248
1/17/2013 9:01	24.03	5824.315
1/17/2013 10:01	24.007	5824.389
1/17/2013 11:01	23.99	5824.456
1/17/2013 12:01	23.965	5824.519
1/17/2013 13:01	23.948	5824.597
1/17/2013 14:01	23.936	5824.607
1/17/2013 15:01	23.916	5824.649
1/17/2013 16:01	23.903	5824.69
1/17/2013 17:01	23.89	5824.715
1/17/2013 18:01	23.876	5824.755
1/17/2013 19:01	23.861	5824.787
1/17/2013 20:01	23.85	5824.808
1/17/2013 21:01	23.843	5824.801
1/17/2013 22:01	23.831	5824.827
1/17/2013 23:01	23.824	5824.844
1/18/2013 0:01	23.815	5824.857
1/18/2013 1:01	23.812	5824.696
1/18/2013 2:01	23.798	5824.564
1/18/2013 3:01	23.793	5824.455
1/18/2013 4:01	23.789	5824.365
1/18/2013 5:01	23.79	5824.316
1/18/2013 6:01	23.787	5824.256
1/18/2013 7:01	23.785	5824.261
1/18/2013 8:01	23.785	5824.391
1/18/2013 9:01	23.78	5824.502
1/18/2013 10:01	23.773	5824.567
1/18/2013 11:01	23.771	5824.639
1/18/2013 12:01	23.797	5824.687
1/18/2013 13:01	23.764	5824.715
1/18/2013 14:01	23.761	5824.754
1/18/2013 15:01	23.755	5824.793
1/18/2013 16:01	23.755	5824.835
1/18/2013 17:01	23.751	5824.861
1/18/2013 18:01	23.753	5824.876
1/18/2013 19:01	23.742	5824.899
1/18/2013 20:01	23.74	5824.944
1/18/2013 21:01	23.735	5824.958
1/18/2013 22:01	23.736	5824.978
1/18/2013 23:01	23.731	5825.008
1/19/2013 0:01	23.731	5825.025
1/19/2013 1:01	23.728	5825.045
1/19/2013 2:01	23.726	5825.04
1/19/2013 3:01	23.723	5825.063
1/19/2013 4:01	23.724	5825.071
1/19/2013 5:01	23.719	5825.087
1/19/2013 6:01	23.717	5825.096
1/19/2013 7:01	23.715	5825.083
1/19/2013 8:01	23.711	5825.101
1/19/2013 9:01	23.711	5824.926
1/19/2013 10:01	23.708	5824.767
1/19/2013 11:01	23.709	5824.644
1/19/2013 12:01	23.711	5824.559
1/19/2013 13:01	23.714	5824.485
1/19/2013 14:01	23.715	5824.417
1/19/2013 15:01	23.714	5824.373
1/19/2013 16:01	23.719	5824.318
1/19/2013 17:01	23.719	5824.388
1/19/2013 18:01	23.72	5824.513
1/19/2013 19:01	23.718	5824.585
1/19/2013 20:01	23.72	5824.646
1/19/2013 21:01	23.714	5824.698
1/19/2013 22:01	23.715	5824.743
1/19/2013 23:01	23.713	5824.788
1/20/2013 0:01	23.707	5824.84
1/20/2013 1:01	23.702	5824.875
1/20/2013 2:01	23.703	5824.913
1/20/2013 3:01	23.701	5824.925
1/20/2013 4:01	23.699	5824.961
1/20/2013 5:01	23.696	5824.991
1/20/2013 6:01	23.696	5825.007
1/20/2013 7:01	23.693	5825.019
1/20/2013 8:01	23.692	5824.849
1/20/2013 9:01	23.69	5824.719
1/20/2013 10:01	23.692	5824.612
1/20/2013 11:01	23.694	5824.503
1/20/2013 12:01	23.695	5824.507
1/20/2013 13:01	23.7	5824.424
1/20/2013 14:01	23.702	5824.372
1/20/2013 15:01	23.701	5824.359
1/20/2013 16:01	23.704	5824.448
1/20/2013 17:01	23.703	5824.559
1/20/2013 18:01	23.705	5824.635
1/20/2013 19:01	23.701	5824.671
1/20/2013 20:01	23.699	5824.757
1/20/2013 21:01	23.695	5824.759
1/20/2013 22:01	23.695	5824.799
1/20/2013 23:01	23.692	5824.829
1/21/2013 0:01	23.692	5824.905
1/21/2013 1:01	23.688	5824.763
1/21/2013 2:01	23.689	5824.581
1/21/2013 3:01	23.689	5824.492
1/21/2013 4:01	23.689	5824.422
1/21/2013 5:01	23.691	5824.386
1/21/2013 6:01	23.692	5824.336
1/21/2013 7:01	23.696	5824.236
1/21/2013 8:01	23.698	5824.272
1/21/2013 9:01	23.701	5824.41
1/21/2013 10:01	23.7	5824.5
1/21/2013 11:01	23.701	5824.605
1/21/2013 12:01	23.7	5824.681
1/21/2013 13:01	23.696	5824.723
1/21/2013 14:01	23.694	5824.837
1/21/2013 15:01	23.692	5824.82
1/21/2013 16:01	23.688	5824.855
1/21/2013 17:01	23.686	5824.921
1/21/2013 18:01	23.685	5824.936
1/21/2013 19:01	23.684	5824.917
1/21/2013 20:01	23.681	5824.92
1/21/2013 21:01	23.677	5824.938
1/21/2013 22:01	23.681	5824.987
1/21/2013 23:01	23.677	5824.991
1/22/2013 0:01	23.674	5825.004
1/22/2013 1:01	23.673	5824.883
1/22/2013 2:01	23.672	5824.745
1/22/2013 3:01	23.673	5824.623
1/22/2013 4:01	23.676	5824.533
1/22/2013 5:01	23.681	5824.465
1/22/2013 6:01	23.681	5824.414
1/22/2013 7:01	23.684	5824.403
1/22/2013 8:01	23.688	5824.489
1/22/2013 9:01	23.691	5824.625
1/22/2013 10:01	23.689	5824.655
1/22/2013 11:01	23.689	5824.734
1/22/2013 12:01	23.686	5824.771
1/22/2013 13:01	23.684	5824.841
1/22/2013 14:01	23.681	5824.882

1/22/2013 15:01	23.681	5824.953
1/22/2013 16:01	23.678	5824.939
1/22/2013 17:01	23.675	5825.006
1/22/2013 18:01	23.674	5824.956
1/22/2013 19:01	23.672	5825.009
1/22/2013 20:01	23.675	5824.974
1/22/2013 21:01	23.673	5824.977
1/22/2013 22:01	23.671	5825.032
1/22/2013 23:01	23.671	5825.01
1/23/2013 0:01	23.67	5825.033
1/23/2013 1:01	23.669	5824.891
1/23/2013 2:01	23.664	5824.741
1/23/2013 3:01	23.669	5824.635
1/23/2013 4:01	23.673	5824.553
1/23/2013 5:01	23.674	5824.483
1/23/2013 6:01	23.677	5824.419
1/23/2013 7:01	23.679	5824.358
1/23/2013 8:01	23.681	5824.526
1/23/2013 9:01	23.685	5824.603
1/23/2013 10:01	23.683	5824.631
1/23/2013 11:01	23.684	5824.7
1/23/2013 12:01	23.683	5824.808
1/23/2013 13:01	23.681	5824.88
1/23/2013 14:01	23.677	5824.887
1/23/2013 15:01	23.677	5824.929
1/23/2013 16:01	23.676	5824.944
1/23/2013 17:01	23.673	5824.962
1/23/2013 18:01	23.672	5824.967
1/23/2013 19:01	23.671	5824.972
1/23/2013 20:01	23.669	5825.025
1/23/2013 21:01	23.669	5824.991
1/23/2013 22:01	23.667	5825.01
1/23/2013 23:01	23.667	5825.023
1/24/2013 0:01	23.665	5825.047
1/24/2013 1:01	23.662	5824.927
1/24/2013 2:01	23.663	5824.771
1/24/2013 3:01	23.666	5824.678
1/24/2013 4:01	23.67	5824.608
1/24/2013 5:01	23.671	5824.534
1/24/2013 6:01	23.675	5824.464
1/24/2013 7:01	23.676	5824.418
1/24/2013 8:01	23.678	5824.562
1/24/2013 9:01	23.683	5824.65
1/24/2013 10:01	23.68	5824.717
1/24/2013 11:01	23.682	5824.788
1/24/2013 12:01	23.68	5824.858
1/24/2013 13:01	23.677	5824.916
1/24/2013 14:01	23.673	5825.035
1/24/2013 15:01	23.675	5825.037
1/24/2013 16:01	23.672	5825.056
1/24/2013 17:01	23.671	5825.085
1/24/2013 18:01	23.669	5825.083
1/24/2013 19:01	23.668	5825.093
1/24/2013 20:01	23.668	5825.09
1/24/2013 21:01	23.666	5825.088
1/24/2013 22:01	23.664	5825.091
1/24/2013 23:01	23.663	5825.111
1/25/2013 0:01	23.662	5825.136
1/25/2013 1:01	23.662	5824.971
1/25/2013 2:01	23.66	5824.837
1/25/2013 3:01	23.66	5824.727
1/25/2013 4:01	23.667	5824.679
1/25/2013 5:01	23.668	5824.634
1/25/2013 6:01	23.67	5824.539
1/25/2013 7:01	23.672	5824.511
1/25/2013 8:01	23.676	5824.618
1/25/2013 9:01	23.68	5824.691
1/25/2013 10:01	23.677	5824.758
1/25/2013 11:01	23.677	5824.822
1/25/2013 12:01	23.673	5824.88
1/25/2013 13:01	23.673	5824.98
1/25/2013 14:01	23.671	5825.01
1/25/2013 15:01	23.671	5825.058
1/25/2013 16:01	23.669	5825.134
1/25/2013 17:01	23.665	5825.114
1/25/2013 18:01	23.665	5825.122
1/25/2013 19:01	23.662	5825.142
1/25/2013 20:01	23.661	5825.139
1/25/2013 21:01	23.664	5825.136
1/25/2013 22:01	23.664	5825.14
1/25/2013 23:01	23.663	5825.16
1/26/2013 0:01	23.66	5825.188
1/26/2013 1:01	23.659	5825.222
1/26/2013 2:01	23.659	5825.262
1/26/2013 3:01	23.656	5825.317
1/26/2013 4:01	23.657	5825.35
1/26/2013 5:01	23.658	5825.385
1/26/2013 6:01	23.657	5825.404
1/26/2013 7:01	23.654	5825.4
1/26/2013 8:01	23.657	5825.42
1/26/2013 9:01	23.653	5825.294
1/26/2013 10:01	23.654	5825.127
1/26/2013 11:01	23.652	5824.989
1/26/2013 12:01	23.659	5824.924
1/26/2013 13:01	23.663	5824.866
1/26/2013 14:01	23.667	5824.826
1/26/2013 15:01	23.668	5824.801
1/26/2013 16:01	23.673	5824.811
1/26/2013 17:01	23.671	5824.876
1/26/2013 18:01	23.676	5825.05
1/26/2013 19:01	23.674	5825.08
1/26/2013 20:01	23.673	5825.115
1/26/2013 21:01	23.671	5825.182
1/26/2013 22:01	23.671	5825.192
1/26/2013 23:01	23.671	5825.222
1/27/2013 0:01	23.667	5825.264
1/27/2013 1:01	23.665	5825.3
1/27/2013 2:01	23.662	5825.347
1/27/2013 3:01	23.661	5825.39
1/27/2013 4:01	23.661	5825.435
1/27/2013 5:01	23.659	5825.463
1/27/2013 6:01	23.657	5825.5
1/27/2013 7:01	23.66	5825.511
1/27/2013 8:01	23.658	5825.316
1/27/2013 9:01	23.655	5825.147
1/27/2013 10:01	23.658	5825.025
1/27/2013 11:01	23.661	5824.925
1/27/2013 12:01	23.665	5824.853
1/27/2013 13:01	23.669	5824.809
1/27/2013 14:01	23.669	5824.772
1/27/2013 15:01	23.669	5824.731
1/27/2013 16:01	23.671	5824.839
1/27/2013 17:01	23.678	5824.958
1/27/2013 18:01	23.676	5825.06
1/27/2013 19:01	23.676	5825.123
1/27/2013 20:01	23.673	5825.142
1/27/2013 21:01	23.671	5825.226
1/27/2013 22:01	23.669	5825.218
1/27/2013 23:01	23.671	5825.236
1/28/2013 0:01	23.669	5825.236
1/28/2013 1:01	23.667	5825.088
1/28/2013 2:01	23.662	5824.991
1/28/2013 3:01	23.665	5824.924
1/28/2013 4:01	23.668	5824.878
1/28/2013 5:01	23.668	5824.835
1/28/2013 6:01	23.67	5824.804
1/28/2013 7:01	23.671	5824.762
1/28/2013 8:01	23.674	5824.895
1/28/2013 9:01	23.673	5825.011
1/28/2013 10:01	23.676	5825.104
1/28/2013 11:01	23.673	5825.148
1/28/2013 12:01	23.671	5825.232
1/28/2013 13:01	23.673	5825.295
1/28/2013 14:01	23.667	5825.339
1/28/2013 15:01	23.668	5825.401
1/28/2013 16:01	23.668	5825.455
1/28/2013 17:01	23.664	5825.496
1/28/2013 18:01	23.662	5825.518
1/28/2013 19:01	23.662	5825.529
1/28/2013 20:01	23.659	5825.543
1/28/2013 21:01	23.657	5825.533
1/28/2013 22:01	23.657	5825.546
1/28/2013 23:01	23.656	5825.563
1/29/2013 0:01	23.657	5825.577
1/29/2013 1:01	23.655	5825.438
1/29/2013 2:01	23.654	5825.296
1/29/2013 3:01	23.655	5825.225
1/29/2013 4:01	23.658	5825.156
1/29/2013 5:01	23.661	5825.128
1/29/2013 6:01	23.667	5825.076
1/29/2013 7:01	23.664	5825.094
1/29/2013 8:01	23.667	5825.263
1/29/2013 9:01	23.671	5825.309
1/29/2013 10:01	23.671	5825.379
1/29/2013 11:01	23.669	5825.424
1/29/2013 12:01	23.671	5825.466
1/29/2013 13:01	23.664	5825.519
1/29/2013 14:01	23.664	5825.552
1/29/2013 15:01	23.665	5825.591
1/29/2013 16:01	23.663	5825.624
1/29/2013 17:01	23.662	5825.646
1/29/2013 18:01	23.657	5825.635
1/29/2013 19:01	23.659	5825.638
1/29/2013 20:01	23.655	5825.629
1/29/2013 21:01	23.657	5825.618
1/29/2013 22:01	23.657	5825.602
1/29/2013 23:01	23.657	5825.594
1/30/2013 0:01	23.658	5825.565
1/30/2013 1:01	23.656	5825.38
1/30/2013 2:01	23.656	5825.2
1/30/2013 3:01	23.659	5825.089
1/30/2013 4:01	23.657	5825.011
1/30/2013 5:01	23.661	5824.922
1/30/2013 6:01	23.663	5824.86
1/30/2013 7:01	23.665	5824.843
1/30/2013 8:01	23.671	5824.942
1/30/2013 9:01	23.673	5825.016
1/30/2013 10:01	23.672	5825.059
1/30/2013 11:01	23.672	5825.099
1/30/2013 12:01	23.668	5825.144
1/30/2013 13:01	23.67	5825.188
1/30/2013 14:01	23.668	5825.235
1/30/2013 15:01	23.665	5825.266
1/30/2013 16:01	23.668	5825.316
1/30/2013 17:01	23.663	5825.36
1/30/2013 18:01	23.664	5825.379
1/30/2013 19:01	23.663	5825.39
1/30/2013 20:01	23.663	5825.405
1/30/2013 21:01	23.66	5825.395
1/30/2013 22:01	23.66	5825.387
1/30/2013 23:01	23.658	5825.383
1/31/2013 0:01	23.655	5825.368
1/31/2013 1:01	26.062	5825.208
1/31/2013 2:01	25.922	5825.139
1/31/2013 3:01	25.718	5824.99
1/31/2013 4:01	25.457	5824.887
1/31/2013 5:01	25.174	5824.813
1/31/2013 6:01	24.979	5824.765
1/31/2013 7:01	24.807	5824.724
1/31/2013 8:01	24.666	5824.833
1/31/2013 9:01	24.551	5824.909
1/31/2013 10:01	24.455	5824.977
1/31/2013 11:01	24.361	5825.008
1/31/2013 12:01	24.292	5825.05
1/31/2013 13:01	24.23	5825.14
1/31/2013 14:01	24.179	5825.154
1/31/2013 15:01	24.132	5825.158
1/31/2013 16:01	24.087	5825.193
1/31/2013 17:01	24.052	5825.246
1/31/2013 18:01	24.016	5825.238
1/31/2013 19:01	23.988	5825.281
1/31/2013 20:01	23.96	5825.315
1/31/2013 21:01	23.938	5825.346
1/31/2013 22:01	23.919	5825.309
1/31/2013 23:01	23.898	5825.319
2/1/2013 0:01	23.881	5825.33
2/1/2013 1:01	23.867	5825.124
2/1/2013 2:01	23.85	5825.03
2/1/2013 3:01	23.839	5824.883
2/1/2013 4:01	23.83	5824.814
2/1/2013 5:01	23.822	5824.745
2/1/2013 6:01	23.814	5824.707
2/1/2013 7:01	23.807	5824.661
2/1/2013 8:01	23.802	5824.796
2/1/2013 9:01	23.794	5824.9
2/1/2013 10:01	23.787	5824.983
2/1/2013 11:01	23.781	5825.025
2/1/2013 12:01	23.772	5825.088
2/1/2013 13:01	23.768	5825.098
2/1/2013 14:01	23.761	5825.139
2/1/2013 15:01	23.756	5825.174
2/1/2013 16:01	23.748	5825.216
2/1/2013 17:01	23.741	5825.235
2/1/2013 18:01	23.735	5825.266
2/1/2013 19:01	23.73	5825.284
2/1/2013 20:01	23.727	5825.304
2/1/2013 21:01	23.722	5825.309
2/1/2013 22:01	23.721	5825.314
2/1/2013 23:01	23.718	5825.305
2/2/2013 0:01	23.714	5825.325
2/2/2013 1:01	23.711	5825.327
2/2/2013 2:01	23.708	5825.329
2/2/2013 3:01	23.706	5825.324
2/2/2013 4:01	23.704	5825.352
2/2/2013 5:01	23.7	5825.331
2/2/2013 6:01	23.698	5825.367
2/2/2013 7:01	23.694	5825.364
2/2/2013 8:01	23.693	5825.354
2/2/2013 9:01	23.693	5825.195
2/2/2013 10:01	23.687	5825.058
2/2/2013 11:01	23.691	5824.913
2/2/2013 12:01	23.692	5824.82
2/2/2013 13:01	23.696	5824.758
2/2/2013 14:01	23.697	5824.681
2/2/2013 15:01	23.698	5824.637
2/2/2013 16:01	23.698	5824.569
2/2/2013 17:01	23.7	5824.572
2/2/2013 18:01	23.703	5824.715
2/2/2013 19:01	23.7	5824.813
2/2/2013 20:01	23.7	5824.898
2/2/2013 21:01	23.698	5824.953
2/2/2013 22:01	23.694	5824.971
2/2/2013 23:01	23.694	5825.061
2/3/2013 0:01	23.691	5825.075
2/3/2013 1:01	23.685	5825.105
2/3/2013 2:01	23.686	5825.146
2/3/2013 3:01	23.682	5825.173
2/3/2013 4:01	23.68	5825.204
2/3/2013 5:01	23.681	5825.232
2/3/2013 6:01	23.678	5825.264
2/3/2013 7:01	23.673	5825.3
2/3/2013 8:01	23.672	5825.147
2/3/2013 9:01	23.672	5825.014
2/3/2013 10:01	23.671	5824.954
2/3/2013 11:01	23.674	5824.836
2/3/2013 12:01	23.679	5824.837
2/3/2013 13:01	23.678	5824.74
2/3/2013 14:01	23.682	5824.716
2/3/2013 15:01	23.686	5824.682
2/3/2013 16:01	23.686	5824.781
2/3/2013 17:01	23.683	5824.922
2/3/2013 18:01	23.685	5825.006
2/3/2013 19:01	23.684	5825.085
2/3/2013 20:01	23.68	5825.146
2/3/2013 21:01	23.68	5825.204
2/3/2013 22:01	23.677	5825.256
2/3/2013 23:01	23.674	5825.313
2/4/2013 0:01	23.672	5825.354
2/4/2013 1:01	23.671	5825.224
2/4/2013 2:01	23.67	5825.118
2/4/2013 3:01	23.671	5824.974
2/4/2013 4:01	23.67	5824.875
2/4/2013 5:01	23.676	5824.804
2/4/2013 6:01	23.673	5824.734
2/4/2013 7:01	23.679	5824.73
2/4/2013 8:01	23.679	5824.861
2/4/2013 9:01	23.682	5824.954
2/4/2013 10:01	23.683	5825.024
2/4/2013 11:01	23.675	5825.084
2/4/2013 12:01	23.673	5825.182
2/4/2013 13:01	23.677	5825.207
2/4/2013 14:01	23.677	5825.268
2/4/2013 15:01	23.674	5825.296
2/4/2013 16:01	23.671	5825.324
2/4/2013 17:01	23.665	5825.347
2/4/2013 18:01	23.668	5825.362
2/4/2013 19:01	23.668	5825.373
2/4/2013 20:01	23.665	5825.394
2/4/2013 21:01	23.664	5825.399
2/4/2013 22:01	23.661	5825.444
2/4/2013 23:01	23.664	5825.457
2/5/2013 0:01	23.66	5825.494
2/5/2013 1:01	23.658	5825.334
2/5/2013 2:01	23.657	5825.176
2/5/2013 3:01	23.662	5825.081
2/5/2013 4:01	23.663	5824.98
2/5/2013 5:01	23.667	5824.91
2/5/2013 6:01	23.669	5824.832
2/5/2013 7:01	23.673	5824.817
2/5/2013 8:01	23.671	5824.945
2/5/2013 9:01	23.673	5825.028
2/5/2013 10:01	23.675	5825.097
2/5/2013 11:01	23.673	5825.157
2/5/2013 12:01	23.671	5825.224
2/5/2013 13:01	23.671	5825.292
2/5/2013 14:01	23.669	5825.345
2/5/2013 15:01	23.667	5825.374
2/5/2013 16:01	23.666	5825.401
2/5/2013 17:01	23.665	5825.411
2/5/2013 18:01	23.662	5825.425
2/5/2013 19:01	23.664	5825.426
2/5/2013 20:01	23.66	5825.439
2/5/2013 21:01	23.661	5825.455
2/5/2013 22:01	23.662	5825.487
2/5/2013 23:01	23.659	5825.512
2/6/2013 0:01	23.656	5825.543
2/6/2013 1:01	23.657	5825.406
2/6/2013 2:01	23.656	5825.267
2/6/2013 3:01	23.655	5825.166
2/6/2013 4:01	23.658	5825.085
2/6/2013 5:01	23.664	5825.021
2/6/2013 6:01	23.668	5824.962
2/6/2013 7:01	23.669	5824.931
2/6/2013 8:01	23.671	5825.058
2/6/2013 9:01	23.673	5825.148
2/6/2013 10:01	23.669	5825.218
2/6/2013 11:01	23.673	5825.278
2/6/2013 12:01	23.669	5825.345
2/6/2013 13:01	23.669	5825.419
2/6/2013 14:01	23.665	5825.489
2/6/2013 15:01	23.663	5825.51
2/6/2013 16:01	23.663	5825.544
2/6/2013 17:01	23.658	5825.547
2/6/2013 18:01	23.661	5825.548
2/6/2013 19:01	23.659	5825.544
2/6/2013 20:01	23.658	5825.531
2/6/2013 21:01	23.658	5825.537
2/6/2013 22:01	23.655	5825.554
2/6/2013 23:01	23.658	5825.562
2/7/2013 0:01	23.655	5825.585
2/7/2013 1:01	23.653	5825.417
2/7/2013 2:01	23.651	5825.276
2/7/2013 3:01	23.654	5825.179
2/7/2013 4:01	23.658	5825.092
2/7/2013 5:01	23.661	5825.001
2/7/2013 6:01	23.665	5824.908
2/7/2013 7:01	23.664	5824.908
2/7/2013 8:01	23.67	5825.005
2/7/2013 9:01	23.672	5825.08
2/7/2013 10:01	23.672	5825.129
2/7/2013 11:01	23.672	5825.194
2/7/2013 12:01	23.673	5825.245
2/7/2013 13:01	23.668	5825.313
2/7/2013 14:01	23.665	5825.369
2/7/2013 15:01	23.664	5825.396

2/7/2013 16:01	23.659	5825.417
2/7/2013 17:01	23.66	5825.434
2/7/2013 18:01	23.662	5825.437
2/7/2013 19:01	23.661	5825.418
2/7/2013 20:01	23.66	5825.42
2/7/2013 21:01	23.656	5825.411
2/7/2013 22:01	23.659	5825.427
2/7/2013 23:01	23.655	5825.438
2/8/2013 0:01	23.655	5825.464
2/8/2013 1:01	23.653	5825.331
2/8/2013 2:01	23.653	5825.206
2/8/2013 3:01	23.656	5825.124
2/8/2013 4:01	23.66	5825.051
2/8/2013 5:01	23.66	5824.968
2/8/2013 6:01	23.664	5824.917
2/8/2013 7:01	23.665	5824.884
2/8/2013 8:01	23.67	5825.012
2/8/2013 9:01	23.671	5825.098
2/8/2013 10:01	23.668	5825.185
2/8/2013 11:01	23.669	5825.258
2/8/2013 12:01	23.668	5825.319
2/8/2013 13:01	23.668	5825.42
2/8/2013 14:01	23.663	5825.491
2/8/2013 15:01	23.661	5825.538
2/8/2013 16:01	23.66	5825.601
2/8/2013 17:01	23.657	5825.626
2/8/2013 18:01	23.657	5825.655
2/8/2013 19:01	23.654	5825.654
2/8/2013 20:01	23.652	5825.649
2/8/2013 21:01	23.652	5825.66
2/8/2013 22:01	23.651	5825.672
2/8/2013 23:01	23.653	5825.713
2/9/2013 0:01	23.653	5825.744
2/9/2013 1:01	23.649	5825.788
2/9/2013 2:01	23.651	5825.835
2/9/2013 3:01	23.649	5825.887
2/9/2013 4:01	23.648	5825.943
2/9/2013 5:01	23.644	5825.964
2/9/2013 6:01	23.651	5825.999
2/9/2013 7:01	23.645	5826.003
2/9/2013 8:01	23.644	5826.017
2/9/2013 9:01	23.646	5825.894
2/9/2013 10:01	23.643	5825.742
2/9/2013 11:01	23.647	5825.607
2/9/2013 12:01	23.648	5825.524
2/9/2013 13:01	23.653	5825.448
2/9/2013 14:01	23.655	5825.4
2/9/2013 15:01	23.657	5825.341
2/9/2013 16:01	23.66	5825.292
2/9/2013 17:01	23.664	5825.282
2/9/2013 18:01	23.665	5825.413
2/9/2013 19:01	23.667	5825.478
2/9/2013 20:01	23.668	5825.537
2/9/2013 21:01	23.667	5825.589
2/9/2013 22:01	23.662	5825.613
2/9/2013 23:01	23.663	5825.642
2/10/2013 0:01	23.659	5825.65
2/10/2013 1:01	23.66	5825.687
2/10/2013 2:01	23.658	5825.73
2/10/2013 3:01	23.657	5825.78
2/10/2013 4:01	23.658	5825.811
2/10/2013 5:01	23.655	5825.833
2/10/2013 6:01	23.652	5825.854
2/10/2013 7:01	23.652	5825.832
2/10/2013 8:01	23.653	5825.633
2/10/2013 9:01	23.653	5825.468
2/10/2013 10:01	23.654	5825.338
2/10/2013 11:01	23.658	5825.229
2/10/2013 12:01	23.66	5825.166
2/10/2013 13:01	23.665	5825.12
2/10/2013 14:01	23.665	5825.079
2/10/2013 15:01	23.666	5825.04
2/10/2013 16:01	23.669	5825.134
2/10/2013 17:01	23.67	5825.266
2/10/2013 18:01	23.67	5825.349
2/10/2013 19:01	23.671	5825.403
2/10/2013 20:01	23.669	5825.429
2/10/2013 21:01	23.665	5825.445
2/10/2013 22:01	23.665	5825.455
2/10/2013 23:01	23.663	5825.482
2/11/2013 0:01	23.66	5825.517
2/11/2013 1:01	23.66	5825.545
2/11/2013 2:01	23.657	5825.576
2/11/2013 3:01	23.656	5825.622
2/11/2013 4:01	23.656	5825.652
2/11/2013 5:01	23.655	5825.693
2/11/2013 6:01	23.653	5825.709
2/11/2013 7:01	23.65	5825.705
2/11/2013 8:01	23.652	5825.715
2/11/2013 9:01	23.652	5825.692
2/11/2013 10:01	23.652	5825.69
2/11/2013 11:01	23.65	5825.702
2/11/2013 12:01	23.651	5825.72
2/11/2013 13:01	23.649	5825.752
2/11/2013 14:01	23.65	5825.787
2/11/2013 15:01	23.651	5825.82
2/11/2013 16:01	23.646	5825.862
2/11/2013 17:01	23.649	5825.881
2/11/2013 18:01	23.647	5825.884
2/11/2013 19:01	23.647	5825.881
2/11/2013 20:01	23.645	5825.855
2/11/2013 21:01	23.65	5825.843
2/11/2013 22:01	23.647	5825.84
2/11/2013 23:01	23.647	5825.843
2/12/2013 0:01	23.647	5825.84
2/12/2013 1:01	23.647	5825.865
2/12/2013 2:01	23.646	5825.856
2/12/2013 3:01	23.647	5825.887
2/12/2013 4:01	23.647	5825.906
2/12/2013 5:01	23.643	5825.908
2/12/2013 6:01	23.644	5825.913
2/12/2013 7:01	23.644	5825.903
2/12/2013 8:01	23.644	5825.896
2/12/2013 9:01	23.642	5825.867
2/12/2013 10:01	23.645	5825.826
2/12/2013 11:01	23.643	5825.839
2/12/2013 12:01	23.645	5825.838
2/12/2013 13:01	23.644	5825.854
2/12/2013 14:01	23.645	5825.883
2/12/2013 15:01	23.644	5825.909
2/12/2013 16:01	23.644	5825.914
2/12/2013 17:01	23.644	5825.938
2/12/2013 18:01	23.642	5825.944
2/12/2013 19:01	23.641	5825.921
2/12/2013 20:01	23.646	5825.915
2/12/2013 21:01	23.639	5825.899
2/12/2013 22:01	23.643	5825.89
2/12/2013 23:01	23.645	5825.879
2/13/2013 0:01	23.644	5825.871
2/13/2013 1:01	23.646	5825.706
2/13/2013 2:01	23.644	5825.554
2/13/2013 3:01	23.646	5825.432
2/13/2013 4:01	23.649	5825.343
2/13/2013 5:01	23.651	5825.295
2/13/2013 6:01	23.655	5825.216
2/13/2013 7:01	23.657	5825.221
2/13/2013 8:01	23.664	5825.334
2/13/2013 9:01	23.663	5825.407
2/13/2013 10:01	23.663	5825.493
2/13/2013 11:01	23.664	5825.516
2/13/2013 12:01	23.662	5825.555
2/13/2013 13:01	23.659	5825.61
2/13/2013 14:01	23.658	5825.658
2/13/2013 15:01	23.656	5825.691
2/13/2013 16:01	23.654	5825.733
2/13/2013 17:01	23.652	5825.769
2/13/2013 18:01	23.651	5825.793
2/13/2013 19:01	23.652	5825.797
2/13/2013 20:01	23.649	5825.798
2/13/2013 21:01	23.65	5825.807
2/13/2013 22:01	23.65	5825.818
2/13/2013 23:01	23.648	5825.809
2/14/2013 0:01	23.649	5825.797
2/14/2013 1:01	23.647	5825.631
2/14/2013 2:01	23.646	5825.458
2/14/2013 3:01	23.646	5825.361
2/14/2013 4:01	23.652	5825.287
2/14/2013 5:01	23.656	5825.213
2/14/2013 6:01	23.657	5825.154
2/14/2013 7:01	23.659	5825.148
2/14/2013 8:01	23.663	5825.268
2/14/2013 9:01	23.665	5825.35
2/14/2013 10:01	23.666	5825.425
2/14/2013 11:01	23.665	5825.469
2/14/2013 12:01	23.664	5825.512
2/14/2013 13:01	23.66	5825.566
2/14/2013 14:01	23.655	5825.596
2/14/2013 15:01	23.655	5825.619
2/14/2013 16:01	23.652	5825.649
2/14/2013 17:01	23.654	5825.678
2/14/2013 18:01	23.652	5825.692
2/14/2013 19:01	23.653	5825.712
2/14/2013 20:01	23.649	5825.712
2/14/2013 21:01	23.65	5825.708
2/14/2013 22:01	23.65	5825.711
2/14/2013 23:01	23.651	5825.692
2/15/2013 0:01	23.648	5825.688
2/15/2013 1:01	23.649	5825.497
2/15/2013 2:01	23.647	5825.333
2/15/2013 3:01	23.65	5825.222
2/15/2013 4:01	23.649	5825.12
2/15/2013 5:01	23.657	5825.059
2/15/2013 6:01	23.657	5824.991
2/15/2013 7:01	23.66	5824.99
2/15/2013 8:01	23.665	5825.123
2/15/2013 9:01	23.664	5806.864
2/15/2013 10:01	25.95	5825.291
2/15/2013 11:01	25.803	5825.342
2/15/2013 12:01	25.609	5825.398
2/15/2013 13:01	25.375	5825.412
2/15/2013 14:01	25.153	5825.482
2/15/2013 15:01	24.95	5825.505
2/15/2013 16:01	24.795	5825.515
2/15/2013 17:01	24.667	5825.513
2/15/2013 18:01	24.549	5825.545
2/15/2013 19:01	24.461	5825.552
2/15/2013 20:01	24.368	5825.565
2/15/2013 21:01	24.294	5825.562
2/15/2013 22:01	24.23	5825.539
2/15/2013 23:01	24.171	5825.554
2/16/2013 0:01	24.123	5825.591
2/16/2013 1:01	24.08	5825.57
2/16/2013 2:01	24.044	5825.592
2/16/2013 3:01	24.009	5825.57
2/16/2013 4:01	23.982	5825.593
2/16/2013 5:01	23.955	5825.618
2/16/2013 6:01	23.934	5825.59
2/16/2013 7:01	23.916	5825.624
2/16/2013 8:01	23.895	5825.602
2/16/2013 9:01	23.88	5825.425
2/16/2013 10:01	23.863	5825.253
2/16/2013 11:01	23.85	5825.161
2/16/2013 12:01	23.838	5825.084
2/16/2013 13:01	23.829	5825.031
2/16/2013 14:01	23.818	5824.982
2/16/2013 15:01	23.812	5824.944
2/16/2013 16:01	23.803	5824.921
2/16/2013 17:01	23.795	5824.877
2/16/2013 18:01	23.793	5825.08
2/16/2013 19:01	23.782	5825.184
2/16/2013 20:01	23.779	5825.264
2/16/2013 21:01	23.772	5825.308
2/16/2013 22:01	23.765	5825.358
2/16/2013 23:01	23.757	5825.417
2/17/2013 0:01	23.752	5825.469
2/17/2013 1:01	23.746	5825.504
2/17/2013 2:01	23.742	5825.547
2/17/2013 3:01	23.73	5825.588
2/17/2013 4:01	23.733	5825.629
2/17/2013 5:01	23.725	5825.658
2/17/2013 6:01	23.721	5825.699
2/17/2013 7:01	23.716	5825.725
2/17/2013 8:01	23.713	5825.557
2/17/2013 9:01	23.711	5825.433
2/17/2013 10:01	23.71	5825.336
2/17/2013 11:01	23.708	5825.286
2/17/2013 12:01	23.708	5825.243
2/17/2013 13:01	23.708	5825.227
2/17/2013 14:01	23.708	5825.199
2/17/2013 15:01	23.708	5825.131
2/17/2013 16:01	23.707	5825.276
2/17/2013 17:01	23.707	5825.424
2/17/2013 18:01	23.711	5825.527
2/17/2013 19:01	23.704	5825.592
2/17/2013 20:01	23.701	5825.645
2/17/2013 21:01	23.697	5825.723
2/17/2013 22:01	23.696	5825.714
2/17/2013 23:01	23.691	5825.757
2/18/2013 0:01	23.686	5825.773
2/18/2013 1:01	23.69	5825.806
2/18/2013 2:01	23.684	5825.818
2/18/2013 3:01	23.685	5825.847
2/18/2013 4:01	23.681	5825.858
2/18/2013 5:01	23.684	5825.859
2/18/2013 6:01	23.68	5825.854
2/18/2013 7:01	23.677	5825.843
2/18/2013 8:01	23.676	5825.83
2/18/2013 9:01	23.675	5825.824
2/18/2013 10:01	23.672	5825.815
2/18/2013 11:01	23.674	5825.827
2/18/2013 12:01	23.674	5825.854
2/18/2013 13:01	23.671	5825.866
2/18/2013 14:01	23.67	5825.874
2/18/2013 15:01	23.671	5825.877
2/18/2013 16:01	23.67	5825.877
2/18/2013 17:01	23.667	5825.862
2/18/2013 18:01	23.672	5825.884
2/18/2013 19:01	23.668	5825.878
2/18/2013 20:01	23.667	5825.859
2/18/2013 21:01	23.669	5825.872
2/18/2013 22:01	23.663	5825.873
2/18/2013 23:01	23.666	5825.883
2/19/2013 0:01	23.664	5825.904
2/19/2013 1:01	23.66	5825.73
2/19/2013 2:01	23.663	5825.571
2/19/2013 3:01	23.665	5825.476
2/19/2013 4:01	23.668	5825.368
2/19/2013 5:01	23.67	5825.31
2/19/2013 6:01	23.671	5825.241
2/19/2013 7:01	23.671	5825.235
2/19/2013 8:01	23.676	5825.366
2/19/2013 9:01	23.68	5825.445
2/19/2013 10:01	23.676	5825.542
2/19/2013 11:01	23.679	5825.619
2/19/2013 12:01	23.677	5825.693
2/19/2013 13:01	23.675	5825.764
2/19/2013 14:01	23.675	5825.825
2/19/2013 15:01	23.671	5825.874
2/19/2013 16:01	23.668	5825.912
2/19/2013 17:01	23.668	5825.976
2/19/2013 18:01	23.667	5825.972
2/19/2013 19:01	23.666	5825.975
2/19/2013 20:01	23.662	5825.992
2/19/2013 21:01	23.66	5826.018
2/19/2013 22:01	23.659	5826.049
2/19/2013 23:01	23.659	5826.076
2/20/2013 0:01	23.656	5826.106
2/20/2013 1:01	23.657	5826.013
2/20/2013 2:01	23.654	5825.862
2/20/2013 3:01	23.657	5825.762
2/20/2013 4:01	23.659	5825.681
2/20/2013 5:01	23.659	5825.603
2/20/2013 6:01	23.664	5825.542
2/20/2013 7:01	23.667	5825.545
2/20/2013 8:01	23.668	5825.714
2/20/2013 9:01	23.67	5825.777
2/20/2013 10:01	23.672	5825.867
2/20/2013 11:01	23.669	5825.943
2/20/2013 12:01	23.668	5826.014
2/20/2013 13:01	23.666	5826.084
2/20/2013 14:01	23.666	5826.108
2/20/2013 15:01	23.663	5826.143
2/20/2013 16:01	23.663	5826.165
2/20/2013 17:01	23.661	5826.164
2/20/2013 18:01	23.662	5826.161
2/20/2013 19:01	23.662	5826.167
2/20/2013 20:01	23.658	5826.162
2/20/2013 21:01	23.657	5826.187
2/20/2013 22:01	23.656	5826.216
2/20/2013 23:01	23.655	5826.261
2/21/2013 0:01	23.657	5826.3
2/21/2013 1:01	23.655	5826.139
2/21/2013 2:01	23.654	5825.988
2/21/2013 3:01	23.655	5825.894
2/21/2013 4:01	23.654	5825.798
2/21/2013 5:01	23.657	5825.695
2/21/2013 6:01	23.661	5825.613
2/21/2013 7:01	23.665	5825.591
2/21/2013 8:01	23.668	5825.685
2/21/2013 9:01	23.673	5825.758
2/21/2013 10:01	23.67	5825.814
2/21/2013 11:01	23.668	5825.861
2/21/2013 12:01	23.668	5825.912
2/21/2013 13:01	23.669	5825.962
2/21/2013 14:01	23.669	5826.006
2/21/2013 15:01	23.664	5826.016
2/21/2013 16:01	23.661	5826.041
2/21/2013 17:01	23.664	5826.052
2/21/2013 18:01	23.662	5826.034
2/21/2013 19:01	23.66	5826.026
2/21/2013 20:01	23.659	5826.023
2/21/2013 21:01	23.66	5826.019
2/21/2013 22:01	23.658	5826.023
2/21/2013 23:01	23.658	5826.05
2/22/2013 0:01	23.66	5826.056
2/22/2013 1:01	23.654	5825.887
2/22/2013 2:01	23.657	5825.747
2/22/2013 3:01	23.656	5825.646
2/22/2013 4:01	23.657	5825.555
2/22/2013 5:01	23.661	5825.48
2/22/2013 6:01	23.661	5825.398
2/22/2013 7:01	23.667	5825.393
2/22/2013 8:01	23.67	5825.506
2/22/2013 9:01	23.67	5825.579
2/22/2013 10:01	23.67	5825.638
2/22/2013 11:01	23.669	5825.704
2/22/2013 12:01	23.67	5825.811
2/22/2013 13:01	23.668	5825.841
2/22/2013 14:01	23.665	5825.877
2/22/2013 15:01	23.665	5825.904
2/22/2013 16:01	23.659	5825.925
2/22/2013 17:01	23.663	5825.945
2/22/2013 18:01	23.66	5825.935
2/22/2013 19:01	23.657	5825.931
2/22/2013 20:01	23.659	5825.9
2/22/2013 21:01	23.659	5825.904
2/22/2013 22:01	23.655	5825.917
2/22/2013 23:01	23.655	5825.924
2/23/2013 0:01	23.655	5825.938
2/23/2013 1:01	23.656	5825.964
2/23/2013 2:01	23.652	5825.991
2/23/2013 3:01	23.654	5826.03
2/23/2013 4:01	23.654	5826.038
2/23/2013 5:01	23.649	5826.042
2/23/2013 6:01	23.65	5826.052
2/23/2013 7:01	23.652	5826.033
2/23/2013 8:01	23.651	5826.011
2/23/2013 9:01	23.652	5825.827
2/23/2013 10:01	23.65	5825.684
2/23/2013 11:01	23.651	5825.575
2/23/2013 12:01	23.652	5825.53
2/23/2013 13:01	23.659	5825.492
2/23/2013 14:01	23.659	5825.461
2/23/2013 15:01	23.664	5825.444
2/23/2013 16:01	23.664	5825.428

2/23/2013 17:01	23.664	5825.467
2/23/2013 18:01	23.667	5825.617
2/23/2013 19:01	23.667	5825.68
2/23/2013 20:01	23.668	5825.756
2/23/2013 21:01	23.664	5825.8
2/23/2013 22:01	23.667	5825.847
2/23/2013 23:01	23.665	5825.899
2/24/2013 0:01	23.664	5825.92
2/24/2013 1:01	23.661	5825.982
2/24/2013 2:01	23.659	5826.026
2/24/2013 3:01	23.657	5826.072
2/24/2013 4:01	23.658	5826.105
2/24/2013 5:01	23.654	5826.139
2/24/2013 6:01	23.653	5826.156
2/24/2013 7:01	23.653	5826.145
2/24/2013 8:01	23.652	5825.948
2/24/2013 9:01	23.65	5825.798
2/24/2013 10:01	23.653	5825.67
2/24/2013 11:01	23.658	5825.619
2/24/2013 12:01	23.659	5825.575
2/24/2013 13:01	23.66	5825.547
2/24/2013 14:01	23.662	5825.504
2/24/2013 15:01	23.666	5825.48
2/24/2013 16:01	23.664	5825.589
2/24/2013 17:01	23.669	5825.704
2/24/2013 18:01	23.67	5825.761
2/24/2013 19:01	23.666	5825.794
2/24/2013 20:01	23.665	5825.82
2/24/2013 21:01	23.668	5825.826
2/24/2013 22:01	23.666	5825.842
2/24/2013 23:01	23.665	5825.854
2/25/2013 0:01	23.663	5825.861
2/25/2013 1:01	23.659	5825.716
2/25/2013 2:01	23.657	5825.579
2/25/2013 3:01	23.659	5825.485
2/25/2013 4:01	23.661	5825.404
2/25/2013 5:01	23.663	5825.323
2/25/2013 6:01	23.664	5825.242
2/25/2013 7:01	23.664	5825.174
2/25/2013 8:01	23.669	5825.274
2/25/2013 9:01	23.67	5825.402
2/25/2013 10:01	23.671	5825.423
2/25/2013 11:01	23.668	5825.484
2/25/2013 12:01	23.668	5825.544
2/25/2013 13:01	23.666	5825.623
2/25/2013 14:01	23.665	5825.688
2/25/2013 15:01	23.662	5825.748
2/25/2013 16:01	23.66	5825.803
2/25/2013 17:01	23.66	5825.848
2/25/2013 18:01	23.661	5825.856
2/25/2013 19:01	23.661	5825.865
2/25/2013 20:01	23.656	5825.883
2/25/2013 21:01	23.653	5825.88
2/25/2013 22:01	23.654	5825.869
2/25/2013 23:01	23.651	5825.893
2/26/2013 0:01	23.655	5825.914
2/26/2013 1:01	23.651	5825.748
2/26/2013 2:01	23.65	5825.633
2/26/2013 3:01	23.653	5825.553
2/26/2013 4:01	23.657	5825.483
2/26/2013 5:01	23.657	5825.426
2/26/2013 6:01	23.659	5825.373
2/26/2013 7:01	23.661	5825.375
2/26/2013 8:01	23.661	5825.508
2/26/2013 9:01	23.665	5825.582
2/26/2013 10:01	23.665	5825.651
2/26/2013 11:01	23.662	5825.718
2/26/2013 12:01	23.664	5825.766
2/26/2013 13:01	23.661	5825.806
2/26/2013 14:01	23.661	5825.851
2/26/2013 15:01	23.659	5825.864
2/26/2013 16:01	23.66	5825.912
2/26/2013 17:01	23.656	5825.936
2/26/2013 18:01	23.653	5825.971
2/26/2013 19:01	23.654	5825.96
2/26/2013 20:01	23.653	5825.935
2/26/2013 21:01	23.652	5825.915
2/26/2013 22:01	23.65	5825.903
2/26/2013 23:01	23.653	5825.88
2/27/2013 0:01	23.652	5825.869
2/27/2013 1:01	23.652	5825.719
2/27/2013 2:01	23.651	5825.557
2/27/2013 3:01	23.654	5825.446
2/27/2013 4:01	23.652	5825.343
2/27/2013 5:01	23.657	5825.263
2/27/2013 6:01	23.661	5825.188
2/27/2013 7:01	23.661	5825.146
2/27/2013 8:01	23.664	5825.23
2/27/2013 9:01	23.669	5825.307
2/27/2013 10:01	23.666	5825.362
2/27/2013 11:01	23.667	5825.412
2/27/2013 12:01	23.667	5825.452
2/27/2013 13:01	23.665	5825.518
2/27/2013 14:01	23.663	5825.573
2/27/2013 15:01	23.662	5825.627
2/27/2013 16:01	23.662	5825.664
2/27/2013 17:01	23.657	5825.7
2/27/2013 18:01	23.657	5825.731
2/27/2013 19:01	23.654	5825.753
2/27/2013 20:01	23.654	5825.748
2/27/2013 21:01	23.655	5825.743
2/27/2013 22:01	23.652	5825.739
2/27/2013 23:01	23.65	5825.732
2/28/2013 0:01	23.65	5825.737
2/28/2013 1:01	23.65	5825.583
2/28/2013 2:01	23.65	5825.441
2/28/2013 3:01	23.647	5825.325
2/28/2013 4:01	23.655	5825.252
2/28/2013 5:01	23.655	5825.18
2/28/2013 6:01	23.656	5825.101
2/28/2013 7:01	23.66	5825.08
2/28/2013 8:01	23.662	5825.203
2/28/2013 9:01	23.667	5825.272
2/28/2013 10:01	23.666	5825.334
2/28/2013 11:01	23.663	5825.387
2/28/2013 12:01	23.666	5825.418
2/28/2013 13:01	23.662	5825.481
2/28/2013 14:01	23.658	5825.542
2/28/2013 15:01	23.658	5825.581
2/28/2013 16:01	23.656	5825.625
2/28/2013 17:01	23.655	5825.665
2/28/2013 18:01	23.652	5825.689
2/28/2013 19:01	23.652	5825.716
2/28/2013 20:01	23.65	5825.722
2/28/2013 21:01	23.649	5825.732
2/28/2013 22:01	23.648	5825.725
2/28/2013 23:01	23.647	5825.715
3/1/2013 0:01	23.644	5825.717
3/1/2013 1:01	23.647	5825.519
3/1/2013 2:01	23.646	5825.379
3/1/2013 3:01	23.645	5825.264
3/1/2013 4:01	23.65	5825.185
3/1/2013 5:01	23.652	5825.108
3/1/2013 6:01	23.655	5825.043
3/1/2013 7:01	23.658	5825.03
3/1/2013 8:01	23.659	5825.14
3/1/2013 9:01	23.661	5825.239
3/1/2013 10:01	23.662	5825.292
3/1/2013 11:01	23.658	5825.329
3/1/2013 12:01	23.661	5825.361
3/1/2013 13:01	23.659	5825.433
3/1/2013 14:01	23.658	5825.464
3/1/2013 15:01	23.654	5825.497
3/1/2013 16:01	23.656	5825.559
3/1/2013 17:01	23.652	5825.593
3/1/2013 18:01	23.65	5825.629
3/1/2013 19:01	23.65	5825.639
3/1/2013 20:01	23.646	5825.664
3/1/2013 21:01	23.649	5825.644
3/1/2013 22:01	23.644	5825.655
3/1/2013 23:01	23.644	5825.653
3/2/2013 0:01	23.643	5825.658
3/2/2013 1:01	23.644	5825.647
3/2/2013 2:01	23.641	5825.659
3/2/2013 3:01	23.643	5825.686
3/2/2013 4:01	23.644	5825.695
3/2/2013 5:01	23.641	5825.702
3/2/2013 6:01	23.641	5825.716
3/2/2013 7:01	23.638	5825.716
3/2/2013 8:01	23.64	5825.736
3/2/2013 9:01	23.639	5825.557
3/2/2013 10:01	23.638	5825.407
3/2/2013 11:01	23.641	5825.275
3/2/2013 12:01	23.642	5825.178
3/2/2013 13:01	23.645	5825.118
3/2/2013 14:01	23.653	5825.062
3/2/2013 15:01	23.653	5825.023
3/2/2013 16:01	23.656	5824.987
3/2/2013 17:01	23.657	5825.018
3/2/2013 18:01	23.659	5825.166
3/2/2013 19:01	23.658	5825.282
3/2/2013 20:01	23.659	5825.362
3/2/2013 21:01	23.66	5825.436
3/2/2013 22:01	23.656	5825.47
3/2/2013 23:01	23.657	5825.511
3/3/2013 0:01	23.654	5825.564
3/3/2013 1:01	23.651	5825.604
3/3/2013 2:01	23.649	5825.633
3/3/2013 3:01	23.648	5825.679
3/3/2013 4:01	23.646	5825.719
3/3/2013 5:01	23.647	5825.758
3/3/2013 6:01	23.645	5825.801
3/3/2013 7:01	23.643	5825.833
3/3/2013 8:01	23.644	5825.848
3/3/2013 9:01	23.643	5825.875
3/3/2013 10:01	23.64	5825.909
3/3/2013 11:01	23.64	5825.934
3/3/2013 12:01	23.64	5825.965
3/3/2013 13:01	23.636	5825.996
3/3/2013 14:01	23.636	5826.015
3/3/2013 15:01	23.635	5826.031
3/3/2013 16:01	23.636	5825.848
3/3/2013 17:01	23.633	5825.723
3/3/2013 18:01	23.637	5825.603
3/3/2013 19:01	23.64	5825.53
3/3/2013 20:01	23.645	5825.462
3/3/2013 21:01	23.646	5825.414
3/3/2013 22:01	23.65	5825.364
3/3/2013 23:01	23.65	5825.315
3/4/2013 0:01	23.653	5825.345
3/4/2013 1:01	23.655	5825.489
3/4/2013 2:01	23.654	5825.593
3/4/2013 3:01	23.657	5825.686
3/4/2013 4:01	23.656	5825.741
3/4/2013 5:01	23.655	5825.778
3/4/2013 6:01	23.652	5825.828
3/4/2013 7:01	23.653	5825.858
3/4/2013 8:01	23.648	5825.881
3/4/2013 9:01	23.651	5825.908
3/4/2013 10:01	23.65	5825.942
3/4/2013 11:01	23.646	5825.974
3/4/2013 12:01	23.647	5826.003
3/4/2013 13:01	23.642	5826.032
3/4/2013 14:01	23.644	5826.053
3/4/2013 15:01	23.642	5826.049
3/4/2013 16:01	23.643	5826.044
3/4/2013 17:01	23.641	5826.046
3/4/2013 18:01	23.64	5826.038
3/4/2013 19:01	23.639	5826.024
3/4/2013 20:01	23.637	5826.015
3/4/2013 21:01	23.638	5826.016
3/4/2013 22:01	23.637	5825.999
3/4/2013 23:01	23.638	5826.004
3/5/2013 0:01	23.641	5825.997
3/5/2013 1:01	23.635	5825.795
3/5/2013 2:01	23.638	5825.614
3/5/2013 3:01	23.639	5825.492
3/5/2013 4:01	23.644	5825.389
3/5/2013 5:01	23.647	5825.287
3/5/2013 6:01	23.651	5825.188
3/5/2013 7:01	23.656	5825.156
3/5/2013 8:01	23.655	5825.282
3/5/2013 9:01	23.659	5825.37
3/5/2013 10:01	23.658	5825.456
3/5/2013 11:01	23.655	5825.513
3/5/2013 12:01	23.655	5825.566
3/5/2013 13:01	23.652	5825.609
3/5/2013 14:01	23.655	5825.658
3/5/2013 15:01	23.653	5825.684
3/5/2013 16:01	23.653	5825.715
3/5/2013 17:01	23.648	5825.728
3/5/2013 18:01	23.652	5825.741
3/5/2013 19:01	23.648	5825.758
3/5/2013 20:01	23.647	5825.781
3/5/2013 21:01	23.647	5825.79
3/5/2013 22:01	23.646	5825.812
3/5/2013 23:01	23.642	5825.843
3/6/2013 0:01	23.642	5825.869
3/6/2013 1:01	23.64	5825.74
3/6/2013 2:01	23.64	5825.583
3/6/2013 3:01	23.64	5825.484
3/6/2013 4:01	23.645	5825.395
3/6/2013 5:01	23.648	5825.313
3/6/2013 6:01	23.65	5825.24
3/6/2013 7:01	23.653	5825.203
3/6/2013 8:01	24.995	5801.063
3/6/2013 9:01	26.549	5824.92
3/6/2013 10:01	26.294	5825.437
3/6/2013 11:01	26.046	5825.55
3/6/2013 12:01	25.74	5825.662
3/6/2013 13:01	25.479	5825.694
3/6/2013 14:01	25.254	5825.771
3/6/2013 15:01	25.065	5825.815
3/6/2013 16:01	24.895	5825.833
3/6/2013 17:01	24.755	5825.879
3/6/2013 18:01	24.633	5825.864
3/6/2013 19:01	24.535	5825.882
3/6/2013 20:01	24.445	5825.884
3/6/2013 21:01	24.366	5825.898
3/6/2013 22:01	24.291	5825.945
3/6/2013 23:01	24.232	5825.918
3/7/2013 0:01	24.184	5825.962
3/7/2013 1:01	24.131	5825.854
3/7/2013 2:01	24.092	5825.681
3/7/2013 3:01	24.049	5825.562
3/7/2013 4:01	24.017	5825.469
3/7/2013 5:01	23.991	5825.402
3/7/2013 6:01	23.965	5825.333
3/7/2013 7:01	23.942	5825.292
3/7/2013 8:01	23.922	5825.419
3/7/2013 9:01	23.906	5825.515
3/7/2013 10:01	23.887	5825.583
3/7/2013 11:01	23.876	5825.669
3/7/2013 12:01	23.859	5825.702
3/7/2013 13:01	23.845	5825.772
3/7/2013 14:01	23.83	5825.832
3/7/2013 15:01	23.82	5825.873
3/7/2013 16:01	23.808	5825.914
3/7/2013 17:01	23.795	5825.925
3/7/2013 18:01	23.787	5825.923
3/7/2013 19:01	23.779	5825.913
3/7/2013 20:01	23.768	5825.921
3/7/2013 21:01	23.763	5825.972
3/7/2013 22:01	23.754	5825.96
3/7/2013 23:01	23.749	5826.001
3/8/2013 0:01	23.745	5826.029
3/8/2013 1:01	23.734	5825.885
3/8/2013 2:01	23.731	5825.755
3/8/2013 3:01	23.724	5825.66
3/8/2013 4:01	23.724	5825.573
3/8/2013 5:01	23.723	5825.497
3/8/2013 6:01	23.72	5825.411
3/8/2013 7:01	23.72	5825.412
3/8/2013 8:01	23.719	5825.526
3/8/2013 9:01	23.719	5825.621
3/8/2013 10:01	23.718	5825.721
3/8/2013 11:01	23.714	5825.731
3/8/2013 12:01	23.709	5825.85
3/8/2013 13:01	23.705	5825.93
3/8/2013 14:01	23.703	5825.993
3/8/2013 15:01	23.701	5825.968
3/8/2013 16:01	23.697	5826.002
3/8/2013 17:01	23.694	5826.049
3/8/2013 18:01	23.691	5826.105
3/8/2013 19:01	23.689	5826.092
3/8/2013 20:01	23.685	5826.094
3/8/2013 21:01	23.684	5826.116
3/8/2013 22:01	23.676	5826.141
3/8/2013 23:01	23.677	5826.16
3/9/2013 0:01	23.674	5826.204
3/9/2013 1:01	23.671	5826.26
3/9/2013 2:01	23.67	5826.247
3/9/2013 3:01	23.67	5826.286
3/9/2013 4:01	23.669	5826.319
3/9/2013 5:01	23.667	5826.328
3/9/2013 6:01	23.665	5826.323
3/9/2013 7:01	23.661	5826.317
3/9/2013 8:01	23.661	5826.3
3/9/2013 9:01	23.661	5826.143
3/9/2013 10:01	23.659	5825.98
3/9/2013 11:01	23.662	5825.855
3/9/2013 12:01	23.661	5825.789
3/9/2013 13:01	23.666	5825.725
3/9/2013 14:01	23.666	5825.667
3/9/2013 15:01	23.668	5825.627
3/9/2013 16:01	23.672	5825.565
3/9/2013 17:01	23.672	5825.625
3/9/2013 18:01	23.674	5825.688
3/9/2013 19:01	23.675	5825.761
3/9/2013 20:01	23.677	5825.78
3/9/2013 21:01	23.672	5825.807
3/9/2013 22:01	23.671	5825.819
3/9/2013 23:01	23.669	5825.902
3/10/2013 0:01	23.669	5825.894
3/10/2013 1:01	23.667	5825.911
3/10/2013 3:01	23.668	5825.975
3/10/2013 4:01	23.667	5826.006
3/10/2013 5:01	23.665	5826.03
3/10/2013 6:01	23.664	5826.037
3/10/2013 7:01	23.662	5826.033
3/10/2013 8:01	23.659	5825.844
3/10/2013 9:01	23.66	5825.667
3/10/2013 10:01	23.658	5825.53
3/10/2013 11:01	23.658	5825.431
3/10/2013 12:01	23.658	5825.344
3/10/2013 13:01	23.661	5825.283
3/10/2013 14:01	23.666	5825.255
3/10/2013 15:01	23.667	5825.235
3/10/2013 16:01	23.67	5825.379
3/10/2013 17:01	23.671	5825.521
3/10/2013 18:01	23.674	5825.562
3/10/2013 19:01	23.668	5825.619
3/10/2013 20:01	23.67	5825.647
3/10/2013 21:01	23.668	5825.67
3/10/2013 22:01	23.665	5825.668
3/10/2013 23:01	23.663	5825.686
3/11/2013 0:01	23.658	5825.706
3/11/2013 1:01	23.659	5825.732
3/11/2013 2:01	23.658	5825.77
3/11/2013 3:01	23.654	5825.804
3/11/2013 4:01	23.654	5825.855
3/11/2013 5:01	23.653	5825.885
3/11/2013 6:01	23.653	5825.913
3/11/2013 7:01	23.652	5825.935
3/11/2013 8:01	23.649	5825.936
3/11/2013 9:01	23.649	5825.904
3/11/2013 10:01	23.649	5825.917
3/11/2013 11:01	23.648	5825.928
3/11/2013 12:01	23.646	5825.93
3/11/2013 13:01	23.646	5825.962
3/11/2013 14:01	23.644	5826.007
3/11/2013 15:01	23.643	5826.041
3/11/2013 16:01	23.646	5826.093
3/11/2013 17:01	23.641	5826.134
3/11/2013 18:01	23.639	5826.148

3/11/2013 19:01	23.643	5826.169
3/11/2013 20:01	23.642	5826.139
3/11/2013 21:01	23.643	5826.119
3/11/2013 22:01	23.64	5826.104
3/11/2013 23:01	23.64	5826.079
3/12/2013 0:01	23.641	5826.076
3/12/2013 1:01	23.638	5825.949
3/12/2013 2:01	23.639	5825.788
3/12/2013 3:01	23.638	5825.668
3/12/2013 4:01	23.642	5825.579
3/12/2013 5:01	23.646	5825.493
3/12/2013 6:01	23.648	5825.412
3/12/2013 7:01	23.652	5825.393
3/12/2013 8:01	23.655	5825.51
3/12/2013 9:01	23.656	5825.558
3/12/2013 10:01	23.656	5825.621
3/12/2013 11:01	23.656	5825.639
3/12/2013 12:01	23.654	5825.664
3/12/2013 13:01	23.654	5825.709
3/12/2013 14:01	23.657	5825.749
3/12/2013 15:01	23.654	5825.808
3/12/2013 16:01	23.651	5825.854
3/12/2013 17:01	23.65	5825.897
3/12/2013 18:01	23.649	5825.936
3/12/2013 19:01	23.645	5825.947
3/12/2013 20:01	23.645	5825.939
3/12/2013 21:01	23.642	5825.928
3/12/2013 22:01	23.644	5825.915
3/12/2013 23:01	23.645	5825.877
3/13/2013 0:01	23.644	5825.876
3/13/2013 1:01	23.64	5825.843
3/13/2013 2:01	23.64	5825.662
3/13/2013 3:01	23.643	5825.524
3/13/2013 4:01	23.643	5825.432
3/13/2013 5:01	23.645	5825.357
3/13/2013 6:01	23.646	5825.293
3/13/2013 7:01	23.654	5825.288
3/13/2013 8:01	23.654	5825.399
3/13/2013 9:01	23.656	5825.447
3/13/2013 10:01	23.656	5825.503
3/13/2013 11:01	23.655	5825.544
3/13/2013 12:01	23.655	5825.58
3/13/2013 13:01	23.655	5825.614
3/13/2013 14:01	23.653	5825.672
3/13/2013 15:01	23.652	5825.722
3/13/2013 16:01	23.651	5825.768
3/13/2013 17:01	23.651	5825.816
3/13/2013 18:01	23.645	5825.844
3/13/2013 19:01	23.646	5825.86
3/13/2013 20:01	23.646	5825.871
3/13/2013 21:01	23.641	5825.88
3/13/2013 22:01	23.642	5825.862
3/13/2013 23:01	23.641	5825.867
3/14/2013 0:01	23.637	5825.874
3/14/2013 1:01	23.637	5825.695
3/14/2013 2:01	23.636	5825.533
3/14/2013 3:01	23.641	5825.426
3/14/2013 4:01	23.641	5825.354
3/14/2013 5:01	23.646	5825.272
3/14/2013 6:01	23.648	5825.207
3/14/2013 7:01	23.648	5825.21
3/14/2013 8:01	23.654	5825.336
3/14/2013 9:01	23.652	5825.404
3/14/2013 10:01	23.654	5825.456
3/14/2013 11:01	23.654	5825.493
3/14/2013 12:01	23.653	5825.528
3/14/2013 13:01	23.653	5825.575
3/14/2013 14:01	23.65	5825.631
3/14/2013 15:01	23.647	5825.672
3/14/2013 16:01	23.646	5825.72
3/14/2013 17:01	23.646	5825.775
3/14/2013 18:01	23.643	5825.815
3/14/2013 19:01	23.642	5825.844
3/14/2013 20:01	23.642	5825.87
3/14/2013 21:01	23.641	5825.889
3/14/2013 22:01	23.638	5825.873
3/14/2013 23:01	23.636	5825.88
3/15/2013 0:01	23.636	5825.896
3/15/2013 1:01	23.634	5825.713
3/15/2013 2:01	23.635	5825.561
3/15/2013 3:01	23.638	5825.461
3/15/2013 4:01	23.641	5825.39
3/15/2013 5:01	23.642	5825.33
3/15/2013 6:01	23.645	5825.263
3/15/2013 7:01	23.646	5825.253
3/15/2013 8:01	23.653	5825.394
3/15/2013 9:01	23.652	5825.478
3/15/2013 10:01	23.652	5825.543
3/15/2013 11:01	23.652	5825.619
3/15/2013 12:01	23.65	5825.658
3/15/2013 13:01	23.652	5825.707
3/15/2013 14:01	23.649	5825.753
3/15/2013 15:01	23.646	5825.828
3/15/2013 16:01	23.644	5825.872
3/15/2013 17:01	23.644	5825.911
3/15/2013 18:01	23.641	5825.964
3/15/2013 19:01	23.64	5826.004
3/15/2013 20:01	23.641	5826.026
3/15/2013 21:01	23.635	5826.061
3/15/2013 22:01	23.639	5826.079
3/15/2013 23:01	23.633	5826.084
3/16/2013 0:01	23.632	5826.099
3/16/2013 1:01	23.632	5826.106
3/16/2013 2:01	23.631	5826.117
3/16/2013 3:01	23.633	5826.138
3/16/2013 4:01	23.632	5826.168
3/16/2013 5:01	23.63	5826.192
3/16/2013 6:01	23.634	5826.204
3/16/2013 7:01	23.633	5826.236
3/16/2013 8:01	23.631	5826.242
3/16/2013 9:01	23.63	5826.08
3/16/2013 10:01	23.631	5825.91
3/16/2013 11:01	23.63	5825.787
3/16/2013 12:01	23.632	5825.691
3/16/2013 13:01	23.612	5795.266
3/16/2013 14:01	26.092	5801.998
3/16/2013 15:01	26.377	5801.436
3/16/2013 16:01	26.443	5800.915
3/16/2013 17:01	26.476	5800.801
3/16/2013 18:01	26.596	5825.075
3/16/2013 19:01	26.405	5825.375
3/16/2013 20:01	26.118	5825.56
3/16/2013 21:01	25.848	5825.66
3/16/2013 22:01	25.602	5825.736
3/16/2013 23:01	25.391	5825.802
3/17/2013 0:01	25.2	5825.816
3/17/2013 1:01	25.036	5825.869
3/17/2013 2:01	24.89	5825.898
3/17/2013 3:01	24.766	5825.942
3/17/2013 4:01	24.654	5825.991
3/17/2013 5:01	24.559	5826.03
3/17/2013 6:01	24.474	5826.021
3/17/2013 7:01	24.401	5826.044
3/17/2013 8:01	24.331	5825.931
3/17/2013 9:01	24.266	5825.787
3/17/2013 10:01	24.213	5825.684
3/17/2013 11:01	24.161	5825.603
3/17/2013 12:01	24.117	5825.486
3/17/2013 13:01	24.079	5825.472
3/17/2013 14:01	24.047	5825.461
3/17/2013 15:01	24.017	5825.406
3/17/2013 16:01	23.989	5825.483
3/17/2013 17:01	23.968	5825.664
3/17/2013 18:01	23.95	5825.726
3/17/2013 19:01	23.928	5825.812
3/17/2013 20:01	23.91	5825.865
3/17/2013 21:01	23.892	5825.911
3/17/2013 22:01	23.877	5825.958
3/17/2013 23:01	23.862	5825.954
3/18/2013 0:01	23.849	5825.971
3/18/2013 1:01	23.837	5825.845
3/18/2013 2:01	23.822	5825.699
3/18/2013 3:01	23.813	5825.584
3/18/2013 4:01	23.804	5825.507
3/18/2013 5:01	23.798	5825.44
3/18/2013 6:01	23.793	5825.375
3/18/2013 7:01	23.788	5825.362
3/18/2013 8:01	23.779	5825.5
3/18/2013 9:01	23.777	5825.573
3/18/2013 10:01	23.77	5825.625
3/18/2013 11:01	23.765	5825.72
3/18/2013 12:01	23.76	5825.732
3/18/2013 13:01	23.753	5825.786
3/18/2013 14:01	23.748	5825.834
3/18/2013 15:01	23.74	5825.865
3/18/2013 16:01	23.738	5825.898
3/18/2013 17:01	23.732	5825.923
3/18/2013 18:01	23.723	5825.957
3/18/2013 19:01	23.721	5825.983
3/18/2013 20:01	23.72	5826.007
3/18/2013 21:01	23.712	5826.002
3/18/2013 22:01	23.71	5825.966
3/18/2013 23:01	23.707	5826.031
3/19/2013 0:01	23.703	5826.023
3/19/2013 1:01	23.701	5825.841
3/19/2013 2:01	23.696	5825.645
3/19/2013 3:01	23.699	5825.605
3/19/2013 4:01	23.697	5825.469
3/19/2013 5:01	23.698	5825.444
3/19/2013 6:01	23.701	5825.395
3/19/2013 7:01	23.704	5825.364
3/19/2013 8:01	23.705	5825.504
3/19/2013 9:01	23.705	5825.605
3/19/2013 10:01	23.702	5825.658
3/19/2013 11:01	23.698	5825.713
3/19/2013 12:01	23.696	5825.717
3/19/2013 13:01	23.693	5825.743
3/19/2013 14:01	23.692	5825.785
3/19/2013 15:01	23.689	5825.819
3/19/2013 16:01	23.684	5825.83
3/19/2013 17:01	23.683	5825.85
3/19/2013 18:01	23.68	5825.852
3/19/2013 19:01	23.676	5825.863
3/19/2013 20:01	23.677	5825.872
3/19/2013 21:01	23.673	5825.875
3/19/2013 22:01	23.673	5825.891
3/19/2013 23:01	23.675	5825.902
3/20/2013 0:01	23.671	5825.905
3/20/2013 1:01	23.667	5825.746
3/20/2013 2:01	23.669	5825.592
3/20/2013 3:01	23.669	5825.47
3/20/2013 4:01	23.67	5825.391
3/20/2013 5:01	23.674	5825.314
3/20/2013 6:01	23.673	5825.268
3/20/2013 7:01	23.678	5825.278
3/20/2013 8:01	23.681	5825.4
3/20/2013 9:01	23.681	5825.478
3/20/2013 10:01	23.68	5825.543
3/20/2013 11:01	23.677	5825.616
3/20/2013 12:01	23.674	5825.699
3/20/2013 13:01	23.672	5825.76
3/20/2013 14:01	23.669	5825.82
3/20/2013 15:01	23.668	5825.876
3/20/2013 16:01	23.667	5825.971
3/20/2013 17:01	23.664	5825.956
3/20/2013 18:01	23.661	5825.991
3/20/2013 19:01	23.664	5826.018
3/20/2013 20:01	23.659	5826.041
3/20/2013 21:01	23.656	5826.069
3/20/2013 22:01	23.661	5826.096
3/20/2013 23:01	23.658	5826.121
3/21/2013 0:01	23.655	5826.151
3/21/2013 1:01	23.653	5826.013
3/21/2013 2:01	23.652	5825.874
3/21/2013 3:01	23.65	5825.782
3/21/2013 4:01	23.655	5825.728
3/21/2013 5:01	23.659	5825.652
3/21/2013 6:01	23.665	5825.593
3/21/2013 7:01	23.667	5825.57
3/21/2013 8:01	23.67	5825.695
3/21/2013 9:01	23.666	5825.804
3/21/2013 10:01	23.668	5825.887
3/21/2013 11:01	23.667	5825.962
3/21/2013 12:01	23.661	5826.032
3/21/2013 13:01	23.661	5826.085
3/21/2013 14:01	23.659	5826.143
3/21/2013 15:01	23.657	5826.199
3/21/2013 16:01	23.656	5826.229
3/21/2013 17:01	23.657	5826.245
3/21/2013 18:01	23.652	5826.256
3/21/2013 19:01	23.652	5826.247
3/21/2013 20:01	23.651	5826.235
3/21/2013 21:01	23.65	5826.245
3/21/2013 22:01	23.647	5826.25
3/21/2013 23:01	23.648	5826.256
3/22/2013 0:01	23.648	5826.274
3/22/2013 1:01	23.649	5826.132
3/22/2013 2:01	23.648	5825.989
3/22/2013 3:01	23.648	5825.889
3/22/2013 4:01	23.651	5825.804
3/22/2013 5:01	23.653	5825.749
3/22/2013 6:01	23.655	5825.655
3/22/2013 7:01	23.66	5825.625
3/22/2013 8:01	23.663	5825.744
3/22/2013 9:01	23.663	5825.833
3/22/2013 10:01	23.662	5825.915
3/22/2013 11:01	23.658	5825.968
3/22/2013 12:01	23.661	5826.049
3/22/2013 13:01	23.66	5826.099
3/22/2013 14:01	23.658	5826.167
3/22/2013 15:01	23.657	5826.22
3/22/2013 16:01	23.653	5826.257
3/22/2013 17:01	23.653	5826.287
3/22/2013 18:01	23.652	5826.312
3/22/2013 19:01	23.65	5826.314
3/22/2013 20:01	23.65	5826.326
3/22/2013 21:01	23.647	5826.336
3/22/2013 22:01	23.649	5826.339
3/22/2013 23:01	23.647	5826.354
3/23/2013 0:01	23.645	5826.376
3/23/2013 1:01	23.646	5826.402
3/23/2013 2:01	23.644	5826.425
3/23/2013 3:01	23.64	5826.431
3/23/2013 4:01	23.644	5826.455
3/23/2013 5:01	23.641	5826.469
3/23/2013 6:01	23.641	5826.48
3/23/2013 7:01	23.64	5826.47
3/23/2013 8:01	23.641	5826.457
3/23/2013 9:01	23.642	5826.452
3/23/2013 10:01	23.642	5826.473
3/23/2013 11:01	23.637	5826.47
3/23/2013 12:01	23.639	5826.454
3/23/2013 13:01	26.046	5802.273
3/23/2013 14:01	26.362	5801.526
3/23/2013 15:01	26.43	5801.03
3/23/2013 16:01	26.463	5800.643
3/23/2013 17:01	26.481	5800.618
3/23/2013 18:01	26.498	5800.342
3/23/2013 19:01	26.516	5800.363
3/23/2013 20:01	26.648	5825.054
3/23/2013 21:01	26.572	5825.383
3/23/2013 22:01	26.33	5825.514
3/23/2013 23:01	26.071	5825.664
3/24/2013 0:01	25.829	5825.728
3/24/2013 1:01	25.601	5825.769
3/24/2013 2:01	25.393	5825.847
3/24/2013 3:01	25.22	5825.896
3/24/2013 4:01	25.061	5825.933
3/24/2013 5:01	24.916	5825.945
3/24/2013 6:01	24.794	5825.97
3/24/2013 7:01	24.687	5825.987
3/24/2013 8:01	24.59	5825.808
3/24/2013 9:01	24.501	5825.666
3/24/2013 10:01	24.422	5825.54
3/24/2013 11:01	24.349	5825.46
3/24/2013 12:01	24.289	5825.4
3/24/2013 13:01	24.23	5825.405
3/24/2013 14:01	24.182	5825.372
3/24/2013 15:01	24.138	5825.378
3/24/2013 16:01	24.102	5825.505
3/24/2013 17:01	24.071	5825.643
3/24/2013 18:01	24.043	5825.732
3/24/2013 19:01	24.014	5825.745
3/24/2013 20:01	23.99	5825.786
3/24/2013 21:01	23.966	5825.795
3/24/2013 22:01	23.944	5825.775
3/24/2013 23:01	23.926	5825.804
3/25/2013 0:01	23.907	5825.826
3/25/2013 1:01	23.887	5825.683
3/25/2013 2:01	23.873	5825.507
3/25/2013 3:01	23.863	5825.435
3/25/2013 4:01	23.853	5825.364
3/25/2013 5:01	23.842	5825.304
3/25/2013 6:01	23.838	5825.227
3/25/2013 7:01	23.824	5825.223
3/25/2013 8:01	23.82	5825.338
3/25/2013 9:01	23.816	5825.422
3/25/2013 10:01	23.809	5825.476
3/25/2013 11:01	23.798	5825.542
3/25/2013 12:01	23.791	5825.604
3/25/2013 13:01	23.784	5825.685
3/25/2013 14:01	23.775	5825.754
3/25/2013 15:01	23.766	5825.821
3/25/2013 16:01	23.759	5825.837
3/25/2013 17:01	23.755	5825.881
3/25/2013 18:01	23.749	5825.903
3/25/2013 19:01	23.743	5825.918
3/25/2013 20:01	23.74	5825.91
3/25/2013 21:01	23.733	5825.899
3/25/2013 22:01	23.73	5825.885
3/25/2013 23:01	23.723	5825.872
3/26/2013 0:01	23.72	5825.876
3/26/2013 1:01	23.716	5825.715
3/26/2013 2:01	23.713	5825.588
3/26/2013 3:01	23.715	5825.499
3/26/2013 4:01	23.715	5825.439
3/26/2013 5:01	24.852	5802.189
3/26/2013 6:01	26.157	5801.88
3/26/2013 7:01	26.741	5824.528
3/26/2013 8:01	26.484	5825.157
3/26/2013 9:01	26.215	5825.341
3/26/2013 10:01	25.925	5825.468
3/26/2013 11:01	25.661	5825.537
3/26/2013 12:01	25.438	5825.584
3/26/2013 13:01	25.241	5825.663
3/26/2013 14:01	25.068	5825.729
3/26/2013 15:01	24.923	5825.787
3/26/2013 16:01	24.783	5825.877
3/26/2013 17:01	24.675	5825.935
3/26/2013 18:01	24.58	5825.938
3/26/2013 19:01	24.492	5825.985
3/26/2013 20:01	24.414	5826.016
3/26/2013 21:01	24.35	5825.994
3/26/2013 22:01	24.288	5825.974
3/26/2013 23:01	24.234	5826.011
3/27/2013 0:01	24.185	5825.997
3/27/2013 1:01	24.143	5825.851
3/27/2013 2:01	24.099	5825.673
3/27/2013 3:01	24.06	5825.603
3/27/2013 4:01	24.035	5825.513
3/27/2013 5:01	24.007	5825.454
3/27/2013 6:01	23.984	5825.394
3/27/2013 7:01	23.961	5825.422
3/27/2013 8:01	23.948	5825.535
3/27/2013 9:01	23.932	5825.579
3/27/2013 10:01	23.912	5825.62
3/27/2013 11:01	23.896	5825.671
3/27/2013 12:01	23.879	5825.721
3/27/2013 13:01	23.868	5825.793
3/27/2013 14:01	23.858	5825.845
3/27/2013 15:01	23.843	5825.874
3/27/2013 16:01	23.834	5825.934
3/27/2013 17:01	23.822	5825.977
3/27/2013 18:01	23.811	5826.005
3/27/2013 19:01	23.801	5826.023

3/27/2013 20:01	23.796	5826.041
3/27/2013 21:01	23.784	5826.041
3/27/2013 22:01	23.779	5826.024
3/27/2013 23:01	23.775	5826.021
3/28/2013 0:01	23.766	5825.978
3/28/2013 1:01	23.761	5825.837
3/28/2013 2:01	23.755	5825.684
3/28/2013 3:01	23.752	5825.585
3/28/2013 4:01	23.748	5825.505
3/28/2013 5:01	23.751	5825.438
3/28/2013 6:01	23.75	5825.391
3/28/2013 7:01	23.75	5825.388
3/28/2013 8:01	23.748	5825.514
3/28/2013 9:01	23.744	5825.58
3/28/2013 10:01	23.743	5825.625
3/28/2013 11:01	23.738	5825.668
3/28/2013 12:01	23.731	5825.706
3/28/2013 13:01	23.729	5825.746
3/28/2013 14:01	23.725	5825.809
3/28/2013 15:01	23.72	5825.867
3/28/2013 16:01	23.719	5825.924
3/28/2013 17:01	23.713	5825.957
3/28/2013 18:01	23.71	5825.987
3/28/2013 19:01	23.706	5826.014
3/28/2013 20:01	23.703	5826.028
3/28/2013 21:01	23.701	5826.025
3/28/2013 22:01	23.701	5826.028
3/28/2013 23:01	23.698	5826.013
3/29/2013 0:01	23.696	5826.013
3/29/2013 1:01	23.692	5825.801
3/29/2013 2:01	23.692	5825.693
3/29/2013 3:01	23.692	5825.587
3/29/2013 4:01	23.691	5825.463
3/29/2013 5:01	23.695	5825.44
3/29/2013 6:01	23.697	5825.377
3/29/2013 7:01	23.701	5825.362
3/29/2013 8:01	23.701	5825.482
3/29/2013 9:01	23.704	5825.559
3/29/2013 10:01	23.702	5825.61
3/29/2013 11:01	23.7	5825.657
3/29/2013 12:01	23.696	5825.698
3/29/2013 13:01	23.692	5825.748
3/29/2013 14:01	23.69	5825.794
3/29/2013 15:01	23.69	5825.801
3/29/2013 16:01	23.684	5825.868
3/29/2013 17:01	25.286	5803.113
3/29/2013 18:01	26.266	5801.958
3/29/2013 19:01	26.428	5801.571
3/29/2013 20:01	26.473	5801.512
3/29/2013 21:01	26.699	5825.099
3/29/2013 22:01	26.587	5825.521
3/29/2013 23:01	26.375	5825.678
3/30/2013 0:01	26.103	5825.754
3/30/2013 1:01	25.844	5825.813
3/30/2013 2:01	25.614	5825.836
3/30/2013 3:01	25.411	5825.866
3/30/2013 4:01	25.221	5825.901
3/30/2013 5:01	25.056	5825.932
3/30/2013 6:01	24.916	5825.925
3/30/2013 7:01	24.79	5825.958
3/30/2013 8:01	24.68	5825.962
3/30/2013 9:01	24.585	5825.794
3/30/2013 10:01	24.496	5825.592
3/30/2013 11:01	24.417	5825.516
3/30/2013 12:01	26.206	5801.681
3/30/2013 13:01	26.496	5801.041
3/30/2013 14:01	26.527	5800.742
3/30/2013 15:01	26.555	5800.462
3/30/2013 16:01	26.562	5800.249
3/30/2013 17:01	26.921	5829.75
3/30/2013 18:01	26.681	5824.684
3/30/2013 19:01	26.534	5825.011
3/30/2013 20:01	26.278	5825.227
3/30/2013 21:01	26.019	5825.349
3/30/2013 22:01	25.789	5825.403
3/30/2013 23:01	25.577	5825.493
3/31/2013 0:01	25.373	5825.546
3/31/2013 1:01	25.209	5825.571
3/31/2013 2:01	25.064	5825.601
3/31/2013 3:01	24.929	5825.655
3/31/2013 4:01	24.816	5825.713
3/31/2013 5:01	24.709	5825.704
3/31/2013 6:01	24.615	5825.72
3/31/2013 7:01	24.537	5825.702
3/31/2013 8:01	24.462	5825.51
3/31/2013 9:01	24.391	5825.409
3/31/2013 10:01	24.326	5825.296
3/31/2013 11:01	24.266	5825.203
3/31/2013 12:01	24.218	5825.145
3/31/2013 13:01	24.171	5825.071
3/31/2013 14:01	24.136	5825.025
3/31/2013 15:01	24.1	5825.028
3/31/2013 16:01	24.07	5825.136
3/31/2013 17:01	24.047	5825.316
3/31/2013 18:01	24.021	5825.404
3/31/2013 19:01	23.998	5825.508
3/31/2013 20:01	26.136	5801.862
3/31/2013 21:01	26.458	5801.37
3/31/2013 22:01	26.511	5801.043
3/31/2013 23:01	26.707	5824.877
4/1/2013 0:01	26.617	5825.316
4/1/2013 1:01	26.387	5825.266
4/1/2013 2:01	26.115	5825.225
4/1/2013 3:01	25.84	5825.17
4/1/2013 4:01	25.582	5825.1
4/1/2013 5:01	25.376	5825.028
4/1/2013 6:01	25.19	5825.024
4/1/2013 7:01	25.022	5825.021
4/1/2013 8:01	24.885	5825.144
4/1/2013 9:01	24.768	5825.263
4/1/2013 10:01	24.668	5825.359
4/1/2013 11:01	24.578	5825.425
4/1/2013 12:01	24.499	5825.478
4/1/2013 13:01	24.43	5825.533
4/1/2013 14:01	24.365	5825.606
4/1/2013 15:01	24.31	5825.643
4/1/2013 16:01	24.26	5825.679
4/1/2013 17:01	24.214	5825.759
4/1/2013 18:01	24.173	5825.78
4/1/2013 19:01	24.134	5825.807
4/1/2013 20:01	24.102	5825.829
4/1/2013 21:01	24.068	5825.86
4/1/2013 22:01	24.036	5825.905
4/1/2013 23:01	24.014	5825.894
4/2/2013 0:01	23.992	5825.92
4/2/2013 1:01	23.973	5825.792
4/2/2013 2:01	23.952	5825.606
4/2/2013 3:01	23.936	5825.513
4/2/2013 4:01	23.921	5825.434
4/2/2013 5:01	23.909	5825.367
4/2/2013 6:01	23.9	5825.304
4/2/2013 7:01	23.889	5825.3
4/2/2013 8:01	23.884	5825.438
4/2/2013 9:01	23.875	5825.539
4/2/2013 10:01	23.864	5825.572
4/2/2013 11:01	23.856	5825.673
4/2/2013 12:01	23.846	5825.697
4/2/2013 13:01	23.836	5825.756
4/2/2013 14:01	23.827	5825.803
4/2/2013 15:01	23.82	5825.863
4/2/2013 16:01	23.811	5825.896
4/2/2013 17:01	23.805	5825.92
4/2/2013 18:01	23.796	5825.929
4/2/2013 19:01	23.791	5825.954
4/2/2013 20:01	23.786	5825.958
4/2/2013 21:01	23.779	5825.958
4/2/2013 22:01	23.775	5825.964
4/2/2013 23:01	23.77	5825.991
4/3/2013 0:01	23.767	5825.976
4/3/2013 1:01	23.758	5825.807
4/3/2013 2:01	23.755	5825.651
4/3/2013 3:01	23.754	5825.534
4/3/2013 4:01	23.752	5825.45
4/3/2013 5:01	23.754	5825.364
4/3/2013 6:01	23.75	5825.289
4/3/2013 7:01	23.753	5825.28
4/3/2013 8:01	23.752	5825.37
4/3/2013 9:01	23.754	5825.482
4/3/2013 10:01	23.748	5825.554
4/3/2013 11:01	23.745	5825.614
4/3/2013 12:01	23.739	5825.666
4/3/2013 13:01	23.738	5825.726
4/3/2013 14:01	23.735	5825.76
4/3/2013 15:01	23.732	5825.784
4/3/2013 16:01	23.728	5825.815
4/3/2013 17:01	23.726	5825.837
4/3/2013 18:01	23.723	5825.855
4/3/2013 19:01	23.719	5825.865
4/3/2013 20:01	23.719	5825.88
4/3/2013 21:01	23.709	5825.874
4/3/2013 22:01	23.71	5825.871
4/3/2013 23:01	23.705	5825.902
4/4/2013 0:01	23.707	5825.922
4/4/2013 1:01	23.704	5825.736
4/4/2013 2:01	23.701	5825.57
4/4/2013 3:01	23.701	5825.503
4/4/2013 4:01	23.705	5825.397
4/4/2013 5:01	23.703	5825.315
4/4/2013 6:01	23.711	5825.234
4/4/2013 7:01	23.712	5825.199
4/4/2013 8:01	23.714	5825.314
4/4/2013 9:01	23.712	5825.41
4/4/2013 10:01	23.712	5825.489
4/4/2013 11:01	23.708	5825.55
4/4/2013 12:01	23.707	5825.608
4/4/2013 13:01	23.705	5825.672
4/4/2013 14:01	23.704	5825.733
4/4/2013 15:01	23.702	5825.79
4/4/2013 16:01	23.7	5825.817
4/4/2013 17:01	23.697	5825.849
4/4/2013 18:01	24.676	5802.197
4/4/2013 19:01	26.136	5801.985
4/4/2013 20:01	26.417	5801.438
4/4/2013 21:01	26.482	5801.178
4/4/2013 22:01	26.767	5824.842
4/4/2013 23:01	26.609	5825.446
4/5/2013 0:01	26.419	5825.602
4/5/2013 1:01	26.137	5825.539
4/5/2013 2:01	25.872	5825.449
4/5/2013 3:01	25.621	5825.359
4/5/2013 4:01	25.39	5825.326
4/5/2013 5:01	25.19	5825.273
4/5/2013 6:01	25.017	5825.209
4/5/2013 7:01	24.868	5825.174
4/5/2013 8:01	24.745	5825.289
4/5/2013 9:01	24.645	5825.38
4/5/2013 10:01	24.549	5825.483
4/5/2013 11:01	24.472	5825.579
4/5/2013 12:01	24.402	5825.649
4/5/2013 13:01	24.335	5825.723
4/5/2013 14:01	24.275	5825.777
4/5/2013 15:01	24.225	5825.856
4/5/2013 16:01	24.176	5825.892
4/5/2013 17:01	24.134	5825.958
4/5/2013 18:01	25.943	5802.362
4/5/2013 19:01	26.442	5801.614
4/5/2013 20:01	26.504	5801.487
4/5/2013 21:01	26.539	5801.083
4/5/2013 22:01	26.667	5825.407
4/5/2013 23:01	26.554	5825.682
4/6/2013 0:01	26.304	5825.75
4/6/2013 1:01	26.051	5825.813
4/6/2013 2:01	25.804	5825.91
4/6/2013 3:01	25.576	5825.938
4/6/2013 4:01	25.385	5825.978
4/6/2013 5:01	25.216	5825.995
4/6/2013 6:01	25.065	5825.993
4/6/2013 7:01	24.929	5826.01
4/6/2013 8:01	24.811	5825.978
4/6/2013 9:01	24.707	5825.82
4/6/2013 10:01	25.854	5802.456
4/6/2013 11:01	26.464	5801.365
4/6/2013 12:01	26.527	5800.877
4/6/2013 13:01	26.559	5800.521
4/6/2013 14:01	26.574	5800.409
4/6/2013 15:01	26.578	5800.237
4/6/2013 16:01	26.575	5800.16
4/6/2013 17:01	26.582	5799.571
4/6/2013 18:01	26.568	5799.492
4/6/2013 19:01	26.573	5799.377
4/6/2013 20:01	26.573	5799.468
4/6/2013 21:01	26.818	5824.066
4/6/2013 22:01	26.701	5824.756
4/6/2013 23:01	26.575	5824.976
4/7/2013 0:01	26.339	5825.17
4/7/2013 1:01	26.088	5825.274
4/7/2013 2:01	25.856	5825.363
4/7/2013 3:01	25.631	5825.478
4/7/2013 4:01	25.429	5825.526
4/7/2013 5:01	25.259	5825.567
4/7/2013 6:01	25.109	5825.589
4/7/2013 7:01	25.901	5802.26
4/7/2013 8:01	26.471	5800.749
4/7/2013 9:01	26.56	5800.094
4/7/2013 10:01	26.576	5799.725
4/7/2013 11:01	26.579	5799.454
4/7/2013 12:01	26.58	5799.297
4/7/2013 13:01	26.578	5799.124
4/7/2013 14:01	26.578	5798.931
4/7/2013 15:01	26.574	5798.943
4/7/2013 16:01	26.578	5798.871
4/7/2013 17:01	26.578	5798.993
4/7/2013 18:01	26.576	5799.008
4/7/2013 19:01	26.578	5798.855
4/7/2013 20:01	26.583	5798.93
4/7/2013 21:01	26.586	5799.021
4/7/2013 22:01	26.88	5823.517
4/7/2013 23:01	26.689	5824.375
4/8/2013 0:01	26.662	5824.684
4/8/2013 1:01	26.546	5800.141
4/8/2013 2:01	26.628	5799.487
4/8/2013 3:01	26.611	5799.23
4/8/2013 4:01	26.719	5824.083
4/8/2013 5:01	26.674	5824.304
4/8/2013 6:01	26.445	5824.386
4/8/2013 7:01	26.179	5824.45
4/8/2013 8:01	25.931	5824.626
4/8/2013 9:01	25.7	5824.769
4/8/2013 10:01	25.485	5824.896
4/8/2013 11:01	25.308	5825.019
4/8/2013 12:01	25.155	5825.109
4/8/2013 13:01	25.008	5825.226
4/8/2013 14:01	24.871	5825.328
4/8/2013 15:01	24.757	5825.444
4/8/2013 16:01	24.643	5825.564
4/8/2013 17:01	24.551	5825.604
4/8/2013 18:01	24.459	5825.682
4/8/2013 19:01	24.385	5825.722
4/8/2013 20:01	24.326	5825.739
4/8/2013 21:01	24.277	5825.743
4/8/2013 22:01	24.223	5825.775
4/8/2013 23:01	24.178	5825.77
4/9/2013 0:01	24.142	5825.797
4/9/2013 1:01	24.107	5825.679
4/9/2013 2:01	24.077	5825.522
4/9/2013 3:01	24.049	5825.485
4/9/2013 4:01	24.026	5825.408
4/9/2013 5:01	24.006	5825.362
4/9/2013 6:01	23.995	5825.294
4/9/2013 7:01	23.98	5825.271
4/9/2013 8:01	23.968	5825.404
4/9/2013 9:01	23.955	5825.503
4/9/2013 10:01	23.941	5825.54
4/9/2013 11:01	23.933	5825.532
4/9/2013 12:01	23.916	5825.581
4/9/2013 13:01	23.906	5825.628
4/9/2013 14:01	23.896	5825.68
4/9/2013 15:01	23.884	5825.744
4/9/2013 16:01	23.871	5825.767
4/9/2013 17:01	23.863	5825.791
4/9/2013 18:01	23.853	5825.803
4/9/2013 19:01	23.845	5825.785
4/9/2013 20:01	23.838	5825.794
4/9/2013 21:01	23.83	5825.782
4/9/2013 22:01	23.827	5825.779
4/9/2013 23:01	23.818	5825.795
4/10/2013 0:01	23.814	5825.807
4/10/2013 1:01	23.808	5825.626
4/10/2013 2:01	23.802	5825.507
4/10/2013 3:01	23.799	5825.407
4/10/2013 4:01	23.8	5825.335
4/10/2013 5:01	23.795	5825.259
4/10/2013 6:01	23.796	5825.205
4/10/2013 7:01	23.796	5825.187
4/10/2013 8:01	23.794	5825.286
4/10/2013 9:01	23.793	5825.369
4/10/2013 10:01	23.786	5825.427
4/10/2013 11:01	23.784	5825.49
4/10/2013 12:01	23.779	5825.499
4/10/2013 13:01	23.773	5825.548
4/10/2013 14:01	23.768	5825.657
4/10/2013 15:01	23.761	5825.667
4/10/2013 16:01	23.759	5825.727
4/10/2013 17:01	23.751	5825.771
4/10/2013 18:01	23.748	5825.828
4/10/2013 19:01	23.743	5825.838
4/10/2013 20:01	23.739	5825.85
4/10/2013 21:01	23.734	5825.83
4/10/2013 22:01	23.733	5825.829
4/10/2013 23:01	23.728	5825.834
4/11/2013 0:01	23.728	5825.854
4/11/2013 1:01	23.725	5825.729
4/11/2013 2:01	23.724	5825.573
4/11/2013 3:01	23.721	5825.483
4/11/2013 4:01	23.724	5825.403
4/11/2013 5:01	23.728	5825.342
4/11/2013 6:01	23.728	5825.29
4/11/2013 7:01	23.73	5825.25
4/11/2013 8:01	23.733	5825.388
4/11/2013 9:01	23.731	5825.448
4/11/2013 10:01	23.729	5825.514
4/11/2013 11:01	23.727	5825.566
4/11/2013 12:01	23.721	5825.613
4/11/2013 13:01	23.72	5825.683
4/11/2013 14:01	23.715	5825.742
4/11/2013 15:01	23.714	5825.796
4/11/2013 16:01	23.711	5825.847
4/11/2013 17:01	23.705	5825.892
4/11/2013 18:01	23.707	5825.934
4/11/2013 19:01	23.704	5825.956
4/11/2013 20:01	23.697	5825.974
4/11/2013 21:01	23.696	5825.978
4/11/2013 22:01	23.693	5825.972
4/11/2013 23:01	23.692	5825.958
4/12/2013 0:01	23.694	5825.937
4/12/2013 1:01	23.691	5825.796
4/12/2013 2:01	23.691	5825.638
4/12/2013 3:01	23.692	5825.552
4/12/2013 4:01	23.695	5825.408
4/12/2013 5:01	26.068	5801.826
4/12/2013 6:01	26.543	5824.98
4/12/2013 7:01	26.37	5825.243
4/12/2013 8:01	26.058	5825.386
4/12/2013 9:01	25.782	5825.476
4/12/2013 10:01	25.532	5825.52
4/12/2013 11:01	25.323	5825.599
4/12/2013 12:01	25.138	5825.639
4/12/2013 13:01	24.973	5825.697
4/12/2013 14:01	24.833	5825.719
4/12/2013 15:01	24.718	5825.796
4/12/2013 16:01	24.611	5825.844
4/12/2013 17:01	24.52	5825.908
4/12/2013 18:01	24.444	5825.94
4/12/2013 19:01	24.378	5825.961
4/12/2013 20:01	24.315	5825.956

4/12/2013 21:01	24.249	5825.978
4/12/2013 22:01	24.202	5825.959
4/12/2013 23:01	24.156	5825.964
4/13/2013 0:01	24.122	5825.93
4/13/2013 1:01	24.083	5825.955
4/13/2013 2:01	24.05	5825.997
4/13/2013 3:01	24.024	5825.998
4/13/2013 4:01	23.999	5826.013
4/13/2013 5:01	23.975	5826.065
4/13/2013 6:01	23.956	5826.081
4/13/2013 7:01	23.937	5826.061
4/13/2013 8:01	23.919	5826.086
4/13/2013 9:01	23.903	5825.927
4/13/2013 10:01	23.886	5825.781
4/13/2013 11:01	23.876	5825.676
4/13/2013 12:01	23.863	5825.561
4/13/2013 13:01	23.852	5825.508
4/13/2013 14:01	23.846	5825.454
4/13/2013 15:01	23.84	5825.437
4/13/2013 16:01	26.078	5801.837
4/13/2013 17:01	26.409	5800.755
4/13/2013 18:01	26.476	5800.568
4/13/2013 19:01	26.522	5800.45
4/13/2013 20:01	26.542	5800.269
4/13/2013 21:01	27.008	5824.048
4/13/2013 22:01	26.671	5825.181
4/13/2013 23:01	26.532	5825.48
4/14/2013 0:01	26.272	5825.606
4/14/2013 1:01	26.021	5825.684
4/14/2013 2:01	25.78	5825.743
4/14/2013 3:01	25.563	5825.822
4/14/2013 4:01	25.363	5825.855
4/14/2013 5:01	25.194	5825.945
4/14/2013 6:01	25.048	5825.973
4/14/2013 7:01	24.915	5826.006
4/14/2013 8:01	24.795	5825.817
4/14/2013 9:01	25.423	5802.003
4/14/2013 10:01	26.322	5801.706
4/14/2013 11:01	26.516	5801.056
4/14/2013 12:01	26.548	5800.783
4/14/2013 13:01	26.946	5823.927
4/14/2013 14:01	26.691	5824.75
4/14/2013 15:01	26.501	5824.88
4/14/2013 16:01	26.214	5825.11
4/14/2013 17:01	25.954	5825.292
4/14/2013 18:01	25.719	5825.428
4/14/2013 19:01	25.519	5825.528
4/14/2013 20:01	25.339	5825.606
4/14/2013 21:01	25.174	5825.694
4/14/2013 22:01	25.034	5825.735
4/14/2013 23:01	24.904	5825.736
4/15/2013 0:01	24.798	5825.767
4/15/2013 1:01	24.697	5825.619
4/15/2013 2:01	24.605	5825.486
4/15/2013 3:01	24.522	5825.403
4/15/2013 4:01	24.448	5825.31
4/15/2013 5:01	24.381	5825.242
4/15/2013 6:01	24.328	5825.228
4/15/2013 7:01	24.279	5825.202
4/15/2013 8:01	24.224	5825.358
4/15/2013 9:01	24.187	5825.452
4/15/2013 10:01	24.154	5825.544
4/15/2013 11:01	24.119	5825.622
4/15/2013 12:01	24.094	5825.652
4/15/2013 13:01	24.065	5825.726
4/15/2013 14:01	24.039	5825.776
4/15/2013 15:01	24.016	5825.844
4/15/2013 16:01	23.997	5825.868
4/15/2013 17:01	23.976	5825.947
4/15/2013 18:01	23.957	5825.965
4/15/2013 19:01	23.943	5825.995
4/15/2013 20:01	23.932	5825.99
4/15/2013 21:01	23.912	5825.999
4/15/2013 22:01	23.898	5826.003
4/15/2013 23:01	23.888	5826.028
4/16/2013 0:01	23.878	5825.988
4/16/2013 1:01	23.863	5825.83
4/16/2013 2:01	23.856	5825.68
4/16/2013 3:01	23.849	5825.608
4/16/2013 4:01	23.84	5825.494
4/16/2013 5:01	25.617	5801.941
4/16/2013 6:01	26.344	5800.865
4/16/2013 7:01	26.975	5823.945
4/16/2013 8:01	26.581	5825.095
4/16/2013 9:01	26.382	5825.352
4/16/2013 10:01	26.088	5825.497
4/16/2013 11:01	25.828	5825.59
4/16/2013 12:01	25.598	5825.644
4/16/2013 13:01	25.4	5825.724
4/16/2013 14:01	25.213	5825.787
4/16/2013 15:01	25.056	5825.825
4/16/2013 16:01	24.921	5825.884
4/16/2013 17:01	24.801	5825.932
4/16/2013 18:01	24.7	5825.968
4/16/2013 19:01	24.604	5825.992
4/16/2013 20:01	24.521	5826.018
4/16/2013 21:01	24.449	5826.021
4/16/2013 22:01	24.389	5826.023
4/16/2013 23:01	24.325	5826.06
4/17/2013 0:01	24.27	5826.068
4/17/2013 1:01	24.226	5825.923
4/17/2013 2:01	24.182	5825.762
4/17/2013 3:01	24.141	5825.665
4/17/2013 4:01	24.104	5825.558
4/17/2013 5:01	24.076	5825.508
4/17/2013 6:01	24.051	5825.46
4/17/2013 7:01	24.029	5825.412
4/17/2013 8:01	24.007	5825.564
4/17/2013 9:01	23.989	5825.677
4/17/2013 10:01	23.976	5825.76
4/17/2013 11:01	23.949	5825.83
4/17/2013 12:01	23.938	5825.85
4/17/2013 13:01	23.922	5825.92
4/17/2013 14:01	23.908	5825.953
4/17/2013 15:01	23.896	5825.986
4/17/2013 16:01	23.888	5826.001
4/17/2013 17:01	23.872	5826.01
4/17/2013 18:01	23.863	5825.977
4/17/2013 19:01	23.853	5826.038
4/17/2013 20:01	23.844	5826.023
4/17/2013 21:01	23.835	5826.035
4/17/2013 22:01	23.826	5826.028
4/17/2013 23:01	23.817	5826.05
4/18/2013 0:01	23.815	5826.05
4/18/2013 1:01	23.805	5825.878
4/18/2013 2:01	23.8	5825.749
4/18/2013 3:01	23.797	5825.641
4/18/2013 4:01	23.792	5825.548
4/18/2013 5:01	23.79	5825.416
4/18/2013 6:01	23.791	5825.388
4/18/2013 7:01	23.788	5825.373
4/18/2013 8:01	23.788	5825.5
4/18/2013 9:01	23.785	5825.592
4/18/2013 10:01	23.781	5825.656
4/18/2013 11:01	23.774	5825.671
4/18/2013 12:01	23.772	5825.758
4/18/2013 13:01	23.768	5825.805
4/18/2013 14:01	23.761	5825.801
4/18/2013 15:01	23.758	5825.819
4/18/2013 16:01	23.755	5825.843
4/18/2013 17:01	23.751	5825.853
4/18/2013 18:01	23.75	5825.857
4/18/2013 19:01	23.747	5825.862
4/18/2013 20:01	23.74	5825.878
4/18/2013 21:01	23.737	5825.871
4/18/2013 22:01	23.733	5825.869
4/18/2013 23:01	23.732	5825.901
4/19/2013 0:01	23.732	5825.88
4/19/2013 1:01	23.724	5825.697
4/19/2013 2:01	23.726	5825.559
4/19/2013 3:01	23.724	5825.435
4/19/2013 4:01	23.726	5825.34
4/19/2013 5:01	23.728	5825.24
4/19/2013 6:01	23.731	5825.179
4/19/2013 7:01	23.732	5825.169
4/19/2013 8:01	23.733	5825.279
4/19/2013 9:01	23.731	5825.38
4/19/2013 10:01	23.729	5825.457
4/19/2013 11:01	23.73	5825.532
4/19/2013 12:01	23.728	5825.601
4/19/2013 13:01	23.723	5825.668
4/19/2013 14:01	23.721	5825.731
4/19/2013 15:01	23.718	5825.781
4/19/2013 16:01	23.715	5825.84
4/19/2013 17:01	23.714	5825.876
4/19/2013 18:01	23.713	5825.91
4/19/2013 19:01	23.709	5825.931
4/19/2013 20:01	23.707	5825.947
4/19/2013 21:01	23.702	5825.96
4/19/2013 22:01	23.699	5825.97
4/19/2013 23:01	23.698	5826.005
4/20/2013 0:01	23.697	5825.996
4/20/2013 1:01	23.695	5826.063
4/20/2013 2:01	23.695	5826.084
4/20/2013 3:01	23.693	5826.12
4/20/2013 4:01	23.693	5826.078
4/20/2013 5:01	23.692	5826.104
4/20/2013 6:01	23.692	5826.146
4/20/2013 7:01	23.691	5826.119
4/20/2013 8:01	23.684	5826.081
4/20/2013 9:01	23.684	5825.932
4/20/2013 10:01	23.684	5825.794
4/20/2013 11:01	23.689	5825.698
4/20/2013 12:01	23.688	5825.628
4/20/2013 13:01	25.309	5802.768
4/20/2013 14:01	26.261	5801.509
4/20/2013 15:01	26.41	5801.195
4/20/2013 16:01	26.464	5800.824
4/20/2013 17:01	26.502	5800.719
4/20/2013 18:01	26.503	5800.042
4/20/2013 19:01	26.524	5800.092
4/20/2013 20:01	26.948	5823.776
4/20/2013 21:01	26.659	5824.859
4/20/2013 22:01	26.51	5825.135
4/20/2013 23:01	26.252	5825.29
4/21/2013 0:01	26.001	5825.378
4/21/2013 1:01	25.755	5825.456
4/21/2013 2:01	25.536	5825.492
4/21/2013 3:01	25.342	5825.562
4/21/2013 4:01	25.176	5825.603
4/21/2013 5:01	25.031	5825.641
4/21/2013 6:01	24.899	5825.641
4/21/2013 7:01	25.798	5802.847
4/21/2013 8:01	26.387	5800.942
4/21/2013 9:01	26.509	5800.401
4/21/2013 10:01	26.538	5799.862
4/21/2013 11:01	26.554	5799.576
4/21/2013 12:01	26.556	5799.547
4/21/2013 13:01	26.554	5799.304
4/21/2013 14:01	26.553	5799.215
4/21/2013 15:01	26.552	5799.112
4/21/2013 16:01	26.551	5799.125
4/21/2013 17:01	26.562	5799.152
4/21/2013 18:01	26.566	5799.006
4/21/2013 19:01	26.568	5799.077
4/21/2013 20:01	26.567	5799.029
4/21/2013 21:01	26.575	5798.938
4/21/2013 22:01	26.795	5823.786
4/21/2013 23:01	26.684	5824.391
4/22/2013 0:01	26.605	5824.682
4/22/2013 1:01	26.367	5824.668
4/22/2013 2:01	26.104	5824.64
4/22/2013 3:01	25.841	5824.641
4/22/2013 4:01	25.595	5824.6
4/22/2013 5:01	26.193	5802.063
4/22/2013 6:01	26.47	5800.051
4/22/2013 7:01	26.842	5823.719
4/22/2013 8:01	26.696	5824.4
4/22/2013 9:01	26.509	5824.639
4/22/2013 10:01	26.265	5824.775
4/22/2013 11:01	26.022	5824.889
4/22/2013 12:01	25.789	5824.982
4/22/2013 13:01	25.575	5825.104
4/22/2013 14:01	25.381	5825.195
4/22/2013 15:01	25.208	5825.281
4/22/2013 16:01	25.066	5825.347
4/22/2013 17:01	24.93	5825.421
4/22/2013 18:01	24.81	5825.475
4/22/2013 19:01	24.7	5825.476
4/22/2013 20:01	24.607	5825.497
4/22/2013 21:01	25.854	5802.188
4/22/2013 22:01	26.482	5801.372
4/22/2013 23:01	26.558	5800.989
4/23/2013 0:01	26.585	5800.347
4/23/2013 1:01	26.584	5799.957
4/23/2013 2:01	26.584	5799.837
4/23/2013 3:01	26.584	5799.511
4/23/2013 4:01	26.743	5824.06
4/23/2013 5:01	26.691	5824.381
4/23/2013 6:01	26.474	5824.446
4/23/2013 7:01	26.207	5824.479
4/23/2013 8:01	25.956	5824.66
4/23/2013 9:01	25.713	5824.824
4/23/2013 10:01	25.509	5824.909
4/23/2013 11:01	25.336	5825.032
4/23/2013 12:01	25.176	5825.062
4/23/2013 13:01	25.033	5825.17
4/23/2013 14:01	24.908	5825.211
4/23/2013 15:01	24.79	5825.287
4/23/2013 16:01	24.689	5825.362
4/23/2013 17:01	24.6	5825.407
4/23/2013 18:01	24.519	5825.415
4/23/2013 19:01	24.447	5825.412
4/23/2013 20:01	24.378	5825.395
4/23/2013 21:01	24.327	5825.396
4/23/2013 22:01	24.268	5825.379
4/23/2013 23:01	24.226	5825.413
4/24/2013 0:01	24.185	5825.374
4/24/2013 1:01	24.154	5825.262
4/24/2013 2:01	24.121	5825.1
4/24/2013 3:01	24.088	5825.023
4/24/2013 4:01	24.067	5824.955
4/24/2013 5:01	24.043	5824.908
4/24/2013 6:01	24.026	5824.813
4/24/2013 7:01	24.008	5824.779
4/24/2013 8:01	23.995	5824.904
4/24/2013 9:01	23.983	5824.995
4/24/2013 10:01	23.967	5825.068
4/24/2013 11:01	23.95	5825.139
4/24/2013 12:01	23.937	5825.177
4/24/2013 13:01	23.926	5825.242
4/24/2013 14:01	23.913	5825.306
4/24/2013 15:01	23.901	5825.404
4/24/2013 16:01	23.888	5825.487
4/24/2013 17:01	23.88	5825.542
4/24/2013 18:01	23.869	5825.567
4/24/2013 19:01	23.856	5825.556
4/24/2013 20:01	23.847	5825.549
4/24/2013 21:01	23.841	5825.538
4/24/2013 22:01	23.833	5825.535
4/24/2013 23:01	23.827	5825.551
4/25/2013 0:01	25.315	5803.132
4/25/2013 1:01	26.25	5801.159
4/25/2013 2:01	26.446	5800.563
4/25/2013 3:01	26.487	5800.208
4/25/2013 4:01	26.523	5799.909
4/25/2013 5:01	26.672	5824.262
4/25/2013 6:01	26.579	5824.48
4/25/2013 7:01	26.305	5824.573
4/25/2013 8:01	26.021	5824.759
4/25/2013 9:01	25.768	5824.878
4/25/2013 10:01	25.549	5824.974
4/25/2013 11:01	25.357	5825.027
4/25/2013 12:01	25.188	5825.135
4/25/2013 13:01	25.037	5825.205
4/25/2013 14:01	24.906	5825.254
4/25/2013 15:01	24.789	5825.362
4/25/2013 16:01	24.69	5825.476
4/25/2013 17:01	24.602	5825.523
4/25/2013 18:01	24.523	5825.568
4/25/2013 19:01	24.45	5825.599
4/25/2013 20:01	24.387	5825.654
4/25/2013 21:01	24.327	5825.646
4/25/2013 22:01	24.276	5825.594
4/25/2013 23:01	24.227	5825.61
4/26/2013 0:01	24.183	5825.584
4/26/2013 1:01	24.145	5825.446
4/26/2013 2:01	24.11	5825.285
4/26/2013 3:01	25.593	5801.84
4/26/2013 4:01	26.38	5800.724
4/26/2013 5:01	26.873	5823.963
4/26/2013 6:01	26.61	5824.656
4/26/2013 7:01	26.385	5824.734
4/26/2013 8:01	26.087	5824.913
4/26/2013 9:01	25.823	5825.031
4/26/2013 10:01	25.609	5825.074
4/26/2013 11:01	25.404	5825.134
4/26/2013 12:01	25.229	5825.186
4/26/2013 13:01	26.193	5801.622
4/26/2013 14:01	26.533	5800.483
4/26/2013 15:01	26.565	5800.215
4/26/2013 16:01	26.581	5799.894
4/26/2013 17:01	26.587	5799.808
4/26/2013 18:01	26.584	5799.775
4/26/2013 19:01	26.584	5799.629
4/26/2013 20:01	26.771	5824.278
4/26/2013 21:01	26.705	5824.755
4/26/2013 22:01	26.55	5824.92
4/26/2013 23:01	26.31	5825.005
4/27/2013 0:01	26.48	5801.909
4/27/2013 1:01	26.555	5800.408
4/27/2013 2:01	26.611	5799.829
4/27/2013 3:01	26.611	5799.499
4/27/2013 4:01	26.619	5799.089
4/27/2013 5:01	26.603	5799.161
4/27/2013 6:01	26.777	5823.502
4/27/2013 7:01	26.712	5823.896
4/27/2013 8:01	26.511	5824.088
4/27/2013 9:01	26.254	5824.315
4/27/2013 10:01	26.014	5824.458
4/27/2013 11:01	25.79	5824.548
4/27/2013 12:01	26.197	5801.404
4/27/2013 13:01	26.55	5800.293
4/27/2013 14:01	26.602	5799.878
4/27/2013 15:01	26.617	5799.838
4/27/2013 16:01	26.612	5799.646
4/27/2013 17:01	26.614	5799.608
4/27/2013 18:01	26.612	5799.54
4/27/2013 19:01	26.977	5823.368
4/27/2013 20:01	26.708	5824.325
4/27/2013 21:01	26.668	5824.598
4/27/2013 22:01	26.449	5824.748
4/27/2013 23:01	26.209	5824.836
4/28/2013 0:01	25.976	5824.889
4/28/2013 1:01	25.745	5824.969
4/28/2013 2:01	25.525	5825.014
4/28/2013 3:01	25.343	5825.061
4/28/2013 4:01	25.183	5825.103
4/28/2013 5:01	25.04	5825.178
4/28/2013 6:01	24.904	5825.193
4/28/2013 7:01	24.786	5825.23
4/28/2013 8:01	26.343	5800.943
4/28/2013 9:01	26.573	5800.321
4/28/2013 10:01	26.584	5799.903
4/28/2013 11:01	26.6	5799.625
4/28/2013 12:01	26.603	5799.468
4/28/2013 13:01	26.61	5799.338
4/28/2013 14:01	26.606	5799.14
4/28/2013 15:01	26.599	5799.079
4/28/2013 16:01	26.596	5798.575
4/28/2013 17:01	26.595	5798.61
4/28/2013 18:01	26.601	5798.595
4/28/2013 19:01	26.601	5798.622
4/28/2013 20:01	26.6	5798.521
4/28/2013 21:01	26.607	5798.559

4/28/2013 22:01	26.608	5798.501
4/28/2013 23:01	26.608	5798.592
4/29/2013 0:01	26.718	5823.901
4/29/2013 1:01	26.715	5824.108
4/29/2013 2:01	26.548	5824.124
4/29/2013 3:01	26.28	5824.149
4/29/2013 4:01	26.009	5824.149
4/29/2013 5:01	26.31	5800.85
4/29/2013 6:01	26.539	5799.295
4/29/2013 7:01	27.059	5822.738
4/29/2013 8:01	26.734	5823.874
4/29/2013 9:01	26.629	5824.176
4/29/2013 10:01	26.399	5824.353
4/29/2013 11:01	26.155	5824.501
4/29/2013 12:01	25.918	5824.584
4/29/2013 13:01	25.696	5824.672
4/29/2013 14:01	25.48	5824.76
4/29/2013 15:01	25.306	5824.845
4/29/2013 16:01	25.149	5824.911
4/29/2013 17:01	25.014	5824.989
4/29/2013 18:01	24.89	5825.018
4/29/2013 19:01	26.334	5797.428
4/29/2013 20:01	26.759	5824.389
4/29/2013 21:01	26.672	5824.76
4/29/2013 22:01	26.516	5824.755
4/29/2013 23:01	26.244	5824.729
4/30/2013 0:01	25.982	5824.633
4/30/2013 1:01	25.743	5824.618
4/30/2013 2:01	25.508	5824.561
4/30/2013 3:01	25.321	5824.525
4/30/2013 4:01	25.154	5824.481
4/30/2013 5:01	25.019	5824.458
4/30/2013 6:01	24.887	5824.406
4/30/2013 7:01	24.779	5824.429
4/30/2013 8:01	24.684	5824.583
4/30/2013 9:01	24.6	5824.686
4/30/2013 10:01	24.525	5824.769
4/30/2013 11:01	24.456	5824.841
4/30/2013 12:01	24.403	5824.893
4/30/2013 13:01	24.355	5824.979
4/30/2013 14:01	24.292	5825.006
4/30/2013 15:01	24.251	5825.092
4/30/2013 16:01	24.216	5825.109
4/30/2013 17:01	24.175	5825.187
4/30/2013 18:01	24.151	5825.236
4/30/2013 19:01	24.122	5825.283
4/30/2013 20:01	24.09	5825.301
4/30/2013 21:01	24.068	5825.343
4/30/2013 22:01	24.048	5825.377
4/30/2013 23:01	24.029	5825.417
5/1/2013 0:01	24.006	5825.41
5/1/2013 1:01	25.391	5802.884
5/1/2013 2:01	26.296	5800.58
5/1/2013 3:01	26.484	5800.001
5/1/2013 4:01	26.525	5799.698
5/1/2013 5:01	26.551	5799.349
5/1/2013 6:01	26.556	5799.076
5/1/2013 7:01	26.866	5823.284
5/1/2013 8:01	26.694	5823.984
5/1/2013 9:01	26.502	5824.184
5/1/2013 10:01	26.228	5824.383
5/1/2013 11:01	25.979	5824.534
5/1/2013 12:01	25.736	5824.675
5/1/2013 13:01	25.528	5824.737
5/1/2013 14:01	25.339	5824.815
5/1/2013 15:01	25.184	5824.882
5/1/2013 16:01	25.036	5824.937
5/1/2013 17:01	24.91	5825.006
5/1/2013 18:01	24.802	5825.025
5/1/2013 19:01	24.7	5825.075
5/1/2013 20:01	26.065	5801.336
5/1/2013 21:01	26.525	5800.644
5/1/2013 22:01	26.567	5800.287
5/1/2013 23:01	26.586	5800.113
5/2/2013 0:01	26.745	5824.237
5/2/2013 1:01	26.696	5824.395
5/2/2013 2:01	26.485	5824.397
5/2/2013 3:01	26.215	5824.33
5/2/2013 4:01	25.951	5824.273
5/2/2013 5:01	26.25	5801.288
5/2/2013 6:01	26.543	5799.981
5/2/2013 7:01	26.971	5822.896
5/2/2013 8:01	26.715	5823.835
5/2/2013 9:01	26.549	5824.092
5/2/2013 10:01	26.291	5824.247
5/2/2013 11:01	26.049	5824.341
5/2/2013 12:01	25.826	5824.441
5/2/2013 13:01	25.609	5824.519
5/2/2013 14:01	25.427	5824.577
5/2/2013 15:01	25.271	5824.633
5/2/2013 16:01	25.122	5824.665
5/2/2013 17:01	24.997	5824.714
5/2/2013 18:01	24.88	5824.769
5/2/2013 19:01	24.778	5824.813
5/2/2013 20:01	24.688	5824.838
5/2/2013 21:01	24.608	5824.85
5/2/2013 22:01	24.533	5824.854
5/2/2013 23:01	24.468	5824.865
5/3/2013 0:01	24.409	5824.92
5/3/2013 1:01	24.36	5824.754
5/3/2013 2:01	24.3	5824.625
5/3/2013 3:01	25.509	5802.339
5/3/2013 4:01	26.299	5800.2
5/3/2013 5:01	26.512	5799.563
5/3/2013 6:01	26.546	5799.231
5/3/2013 7:01	26.892	5822.99
5/3/2013 8:01	26.687	5823.68
5/3/2013 9:01	26.484	5823.84
5/3/2013 10:01	26.192	5823.922
5/3/2013 11:01	25.915	5823.983
5/3/2013 12:01	25.672	5823.993
5/3/2013 13:01	25.459	5824.001
5/3/2013 14:01	25.272	5824.025
5/3/2013 15:01	25.105	5824.068
5/3/2013 16:01	24.96	5824.079
5/3/2013 17:01	24.841	5824.292
5/3/2013 18:01	24.731	5824.445
5/3/2013 19:01	25.891	5801.208
5/3/2013 20:01	26.481	5800.397
5/3/2013 21:01	26.553	5799.97
5/3/2013 22:01	26.579	5799.941
5/3/2013 23:01	26.779	5823.878
5/4/2013 0:01	26.699	5824.391
5/4/2013 1:01	26.499	5824.596
5/4/2013 2:01	26.242	5824.502
5/4/2013 3:01	25.98	5824.462
5/4/2013 4:01	25.741	5824.426
5/4/2013 5:01	25.524	5824.338
5/4/2013 6:01	25.318	5824.298
5/4/2013 7:01	25.151	5824.247
5/4/2013 8:01	25.909	5801.76
5/4/2013 9:01	26.444	5800.067
5/4/2013 10:01	26.565	5799.674
5/4/2013 11:01	26.584	5799.321
5/4/2013 12:01	26.596	5799.08
5/4/2013 13:01	26.597	5798.885
5/4/2013 14:01	26.601	5798.813
5/4/2013 15:01	26.605	5798.714
5/4/2013 16:01	26.606	5798.695
5/4/2013 17:01	26.599	5798.195
5/4/2013 18:01	26.605	5798.126
5/4/2013 19:01	26.605	5798.128
5/4/2013 20:01	26.609	5798.112
5/4/2013 21:01	27.032	5822.225
5/4/2013 22:01	26.727	5823.401
5/4/2013 23:01	26.656	5823.696
5/5/2013 0:01	26.427	5823.926
5/5/2013 1:01	26.163	5824.064
5/5/2013 2:01	25.925	5824.168
5/5/2013 3:01	25.7	5824.233
5/5/2013 4:01	25.485	5824.277
5/5/2013 5:01	25.299	5824.382
5/5/2013 6:01	25.141	5824.396
5/5/2013 7:01	25.959	5801.163
5/5/2013 8:01	26.503	5799.862
5/5/2013 9:01	26.588	5799.4
5/5/2013 10:01	26.6	5798.963
5/5/2013 11:01	26.613	5798.727
5/5/2013 12:01	26.611	5798.666
5/5/2013 13:01	26.612	5798.514
5/5/2013 14:01	26.611	5798.386
5/5/2013 15:01	26.613	5798.257
5/5/2013 16:01	26.599	5797.805
5/5/2013 17:01	26.608	5797.886
5/5/2013 18:01	26.613	5797.758
5/5/2013 19:01	26.608	5797.764
5/5/2013 20:01	26.608	5797.805
5/5/2013 21:01	26.775	5822.926
5/5/2013 22:01	26.734	5823.444
5/5/2013 23:01	26.607	5823.705
5/6/2013 0:01	26.382	5799.979
5/6/2013 1:01	26.552	5798.677
5/6/2013 2:01	26.827	5823.042
5/6/2013 3:01	26.75	5823.394
5/6/2013 4:01	26.587	5823.52
5/6/2013 5:01	26.314	5823.556
5/6/2013 6:01	26.397	5800.292
5/6/2013 7:01	26.578	5798.658
5/6/2013 8:01	26.619	5798.373
5/6/2013 9:01	26.624	5798.182
5/6/2013 10:01	26.621	5798.081
5/6/2013 11:01	26.856	5822.748
5/6/2013 12:01	26.742	5823.456
5/6/2013 13:01	26.633	5823.745
5/6/2013 14:01	26.396	5823.919
5/6/2013 15:01	26.14	5824.051
5/6/2013 16:01	25.906	5824.196
5/6/2013 17:01	25.685	5824.245
5/6/2013 18:01	25.469	5824.326
5/6/2013 19:01	25.28	5824.374
5/6/2013 20:01	26.005	5800.945
5/6/2013 21:01	26.539	5799.862
5/6/2013 22:01	26.601	5799.5
5/6/2013 23:01	26.613	5799.411
5/7/2013 0:01	26.854	5823.357
5/7/2013 1:01	26.747	5823.772
5/7/2013 2:01	26.613	5823.857
5/7/2013 3:01	26.355	5823.871
5/7/2013 4:01	26.085	5823.837
5/7/2013 5:01	25.829	5823.842
5/7/2013 6:01	25.598	5823.785
5/7/2013 7:01	25.378	5823.817
5/7/2013 8:01	25.213	5823.943
5/7/2013 9:01	25.068	5824.06
5/7/2013 10:01	25.97	5800.089
5/7/2013 11:01	26.523	5799.293
5/7/2013 12:01	26.577	5798.973
5/7/2013 13:01	26.597	5798.613
5/7/2013 14:01	26.609	5798.636
5/7/2013 15:01	26.607	5798.472
5/7/2013 16:01	26.612	5798.62
5/7/2013 17:01	26.789	5823.468
5/7/2013 18:01	26.737	5823.997
5/7/2013 19:01	26.598	5824.191
5/7/2013 20:01	26.344	5824.251
5/7/2013 21:01	26.095	5824.361
5/7/2013 22:01	25.851	5824.419
5/7/2013 23:01	25.632	5824.495
5/8/2013 0:01	26.136	5801.404
5/8/2013 1:01	26.536	5799.984
5/8/2013 2:01	26.604	5799.512
5/8/2013 3:01	26.955	5822.902
5/8/2013 4:01	26.748	5823.607
5/8/2013 5:01	26.607	5823.757
5/8/2013 6:01	26.34	5823.776
5/8/2013 7:01	26.191	5800.106
5/8/2013 8:01	26.52	5799.105
5/8/2013 9:01	26.602	5798.703
5/8/2013 10:01	26.617	5798.484
5/8/2013 11:01	26.623	5798.375
5/8/2013 12:01	26.616	5798.353
5/8/2013 13:01	26.618	5798.216
5/8/2013 14:01	27.008	5822.539
5/8/2013 15:01	26.728	5823.634
5/8/2013 16:01	26.683	5823.965
5/8/2013 17:01	26.468	5824.114
5/8/2013 18:01	26.213	5824.238
5/8/2013 19:01	25.968	5824.308
5/8/2013 20:01	25.745	5824.384
5/8/2013 21:01	26.45	5800.016
5/8/2013 22:01	26.612	5799.465
5/8/2013 23:01	26.625	5799.419
5/9/2013 0:01	26.632	5798.662
5/9/2013 1:01	26.624	5798.266
5/9/2013 2:01	26.62	5798.219
5/9/2013 3:01	26.616	5798.071
5/9/2013 4:01	26.611	5797.937
5/9/2013 5:01	27.077	5821.877
5/9/2013 6:01	26.739	5822.983
5/9/2013 7:01	26.668	5823.207
5/9/2013 8:01	26.427	5823.489
5/9/2013 9:01	26.165	5823.667
5/9/2013 10:01	25.924	5823.786
5/9/2013 11:01	25.703	5823.881
5/9/2013 12:01	25.487	5823.976
5/9/2013 13:01	25.307	5824.071
5/9/2013 14:01	25.143	5824.153
5/9/2013 15:01	25.012	5824.271
5/9/2013 16:01	24.879	5824.302
5/9/2013 17:01	24.771	5824.373
5/9/2013 18:01	25.818	5801.883
5/9/2013 19:01	26.415	5800.058
5/9/2013 20:01	26.573	5799.585
5/9/2013 21:01	26.599	5799.413
5/9/2013 22:01	26.613	5799.29
5/9/2013 23:01	26.729	5823.821
5/10/2013 0:01	26.687	5824.089
5/10/2013 1:01	26.469	5824.046
5/10/2013 2:01	26.208	5823.991
5/10/2013 3:01	25.934	5823.926
5/10/2013 4:01	25.694	5823.88
5/10/2013 5:01	26.14	5800.506
5/10/2013 6:01	26.513	5799.052
5/10/2013 7:01	26.875	5822.821
5/10/2013 8:01	26.72	5823.364
5/10/2013 9:01	26.522	5823.455
5/10/2013 10:01	26.246	5823.482
5/10/2013 11:01	25.99	5823.448
5/10/2013 12:01	25.739	5823.485
5/10/2013 13:01	25.511	5823.461
5/10/2013 14:01	26.017	5800.385
5/10/2013 15:01	26.503	5798.703
5/10/2013 16:01	26.581	5798.375
5/10/2013 17:01	26.593	5798.282
5/10/2013 18:01	26.609	5798.214
5/10/2013 19:01	26.607	5798.052
5/10/2013 20:01	26.61	5797.991
5/10/2013 21:01	26.61	5797.972
5/10/2013 22:01	26.735	5823.134
5/10/2013 23:01	26.698	5823.445
5/11/2013 0:01	26.494	5823.597
5/11/2013 1:01	26.231	5823.737
5/11/2013 2:01	25.974	5823.822
5/11/2013 3:01	25.756	5823.92
5/11/2013 4:01	25.535	5823.972
5/11/2013 5:01	25.346	5824.035
5/11/2013 6:01	25.182	5824.073
5/11/2013 7:01	25.043	5824.139
5/11/2013 8:01	26.285	5800.056
5/11/2013 9:01	26.574	5799.369
5/11/2013 10:01	26.6	5798.893
5/11/2013 11:01	26.61	5798.513
5/11/2013 12:01	26.614	5798.424
5/11/2013 13:01	26.795	5822.562
5/11/2013 14:01	26.651	5798.52
5/11/2013 15:01	26.628	5797.953
5/11/2013 16:01	26.613	5797.596
5/11/2013 17:01	26.617	5797.378
5/11/2013 18:01	26.617	5797.429
5/11/2013 19:01	26.621	5797.462
5/11/2013 20:01	26.62	5797.385
5/11/2013 21:01	26.616	5797.394
5/11/2013 22:01	26.616	5797.318
5/11/2013 23:01	26.765	5822.585
5/12/2013 0:01	26.741	5823.044
5/12/2013 1:01	26.593	5823.126
5/12/2013 2:01	26.336	5823.08
5/12/2013 3:01	26.056	5823.131
5/12/2013 4:01	25.804	5823.096
5/12/2013 5:01	25.573	5823.109
5/12/2013 6:01	25.354	5823.077
5/12/2013 7:01	25.172	5823.071
5/12/2013 8:01	25.028	5823.081
5/12/2013 9:01	24.894	5823.224
5/12/2013 10:01	24.78	5823.387
5/12/2013 11:01	25.533	5799.463
5/12/2013 12:01	26.391	5799.444
5/12/2013 13:01	26.572	5798.885
5/12/2013 14:01	26.594	5798.667
5/12/2013 15:01	26.609	5798.423
5/12/2013 16:01	26.609	5798.247
5/12/2013 17:01	26.611	5798.041
5/12/2013 18:01	26.615	5797.75
5/12/2013 19:01	26.612	5797.644
5/12/2013 20:01	26.615	5797.501
5/12/2013 21:01	26.616	5797.53
5/12/2013 22:01	26.616	5797.478
5/12/2013 23:01	26.608	5796.788
5/13/2013 0:01	26.608	5796.779
5/13/2013 1:01	26.605	5796.727
5/13/2013 2:01	26.605	5796.655
5/13/2013 3:01	26.607	5796.504
5/13/2013 4:01	26.945	5820.951
5/13/2013 5:01	26.741	5821.83
5/13/2013 6:01	26.623	5822.092
5/13/2013 7:01	26.348	5822.274
5/13/2013 8:01	26.074	5822.547
5/13/2013 9:01	25.825	5822.719
5/13/2013 10:01	25.584	5822.865
5/13/2013 11:01	25.382	5823.014
5/13/2013 12:01	25.198	5823.121
5/13/2013 13:01	25.025	5823.224
5/13/2013 14:01	25.885	5800.261
5/13/2013 15:01	26.485	5798.989
5/13/2013 16:01	26.587	5798.565
5/13/2013 17:01	26.61	5798.273
5/13/2013 18:01	26.62	5798.136
5/13/2013 19:01	26.616	5797.897
5/13/2013 20:01	26.615	5797.755
5/13/2013 21:01	26.613	5797.463
5/13/2013 22:01	26.611	5797.473
5/13/2013 23:01	26.617	5797.31
5/14/2013 0:01	26.613	5797.208
5/14/2013 1:01	26.738	5821.948
5/14/2013 2:01	26.702	5822.258
5/14/2013 3:01	26.569	5797.459
5/14/2013 4:01	26.77	5821.977
5/14/2013 5:01	26.73	5822.302
5/14/2013 6:01	26.507	5822.41
5/14/2013 7:01	26.215	5822.538
5/14/2013 8:01	26.344	5798.652
5/14/2013 9:01	26.582	5797.81
5/14/2013 10:01	26.616	5797.425
5/14/2013 11:01	26.621	5797.363
5/14/2013 12:01	26.62	5797.173
5/14/2013 13:01	26.616	5797.229
5/14/2013 14:01	26.615	5797.243
5/14/2013 15:01	26.621	5797.228
5/14/2013 16:01	26.786	5822.411
5/14/2013 17:01	26.742	5822.867
5/14/2013 18:01	26.609	5822.94
5/14/2013 19:01	26.345	5822.951
5/14/2013 20:01	26.056	5822.94
5/14/2013 21:01	25.797	5822.955
5/14/2013 22:01	26.18	5799.289

5/14/2013 23:01	26.57	5798.314
5/15/2013 0:01	26.608	5797.98
5/15/2013 1:01	26.614	5797.799
5/15/2013 2:01	26.611	5797.055
5/15/2013 3:01	26.606	5796.919
5/15/2013 4:01	27.023	5820.983
5/15/2013 5:01	26.753	5822.007
5/15/2013 6:01	26.625	5822.259
5/15/2013 7:01	26.337	5822.467
5/15/2013 8:01	26.389	5798.161
5/15/2013 9:01	26.605	5797.487
5/15/2013 10:01	26.615	5797.35
5/15/2013 11:01	26.624	5797.241
5/15/2013 12:01	26.615	5797.118
5/15/2013 13:01	26.615	5797.133
5/15/2013 14:01	26.618	5797.1
5/15/2013 15:01	26.828	5822.097
5/15/2013 16:01	26.737	5822.718
5/15/2013 17:01	26.647	5822.979
5/15/2013 18:01	26.412	5823.189
5/15/2013 19:01	26.148	5823.329
5/15/2013 20:01	25.898	5823.387
5/15/2013 21:01	25.654	5823.354
5/15/2013 22:01	25.437	5823.209
5/15/2013 23:01	25.24	5823.153
5/16/2013 0:01	25.067	5823.104
5/16/2013 1:01	26.123	5798.749
5/16/2013 2:01	26.555	5797.98
5/16/2013 3:01	26.581	5797.653
5/16/2013 4:01	26.598	5797.338
5/16/2013 5:01	26.602	5797.098
5/16/2013 6:01	26.601	5796.958
5/16/2013 7:01	26.741	5822.17
5/16/2013 8:01	26.664	5822.594
5/16/2013 9:01	26.418	5822.872
5/16/2013 10:01	26.156	5823.047
5/16/2013 11:01	25.907	5823.18
5/16/2013 12:01	25.675	5823.28
5/16/2013 13:01	25.461	5823.396
5/16/2013 14:01	25.272	5823.49
5/16/2013 15:01	25.127	5823.554
5/16/2013 16:01	24.973	5823.622
5/16/2013 17:01	25.911	5801.073
5/16/2013 18:01	26.441	5799.299
5/16/2013 19:01	26.579	5798.813
5/16/2013 20:01	26.6	5798.55
5/16/2013 21:01	26.61	5798.466
5/16/2013 22:01	26.618	5798.33
5/16/2013 23:01	26.616	5797.679
5/17/2013 0:01	26.61	5797.455
5/17/2013 1:01	26.608	5797.305
5/17/2013 2:01	26.605	5797.014
5/17/2013 3:01	26.601	5796.984
5/17/2013 4:01	26.598	5796.788
5/17/2013 5:01	26.6	5796.553
5/17/2013 6:01	26.601	5796.45
5/17/2013 7:01	26.6	5796.397
5/17/2013 8:01	26.745	5821.903
5/17/2013 9:01	26.722	5822.402
5/17/2013 10:01	26.521	5822.706
5/17/2013 11:01	26.252	5822.914
5/17/2013 12:01	25.991	5823.06
5/17/2013 13:01	25.748	5823.179
5/17/2013 14:01	25.541	5823.27
5/17/2013 15:01	25.327	5823.37
5/17/2013 16:01	25.155	5823.443
5/17/2013 17:01	25.009	5823.458
5/17/2013 18:01	24.865	5823.36
5/17/2013 19:01	24.737	5823.261
5/17/2013 20:01	24.631	5823.212
5/17/2013 21:01	24.539	5823.18
5/17/2013 22:01	24.455	5823.138
5/17/2013 23:01	24.388	5823.095
5/18/2013 0:01	24.333	5823.095
5/18/2013 1:01	24.275	5823.071
5/18/2013 2:01	24.231	5823.064
5/18/2013 3:01	24.193	5823.02
5/18/2013 4:01	24.163	5823.005
5/18/2013 5:01	24.131	5823.011
5/18/2013 6:01	24.107	5822.995
5/18/2013 7:01	24.089	5822.933
5/18/2013 8:01	26.075	5798.684
5/18/2013 9:01	26.475	5798.061
5/18/2013 10:01	26.529	5797.979
5/18/2013 11:01	26.56	5797.765
5/18/2013 12:01	26.57	5797.658
5/18/2013 13:01	26.585	5797.631
5/18/2013 14:01	26.59	5797.593
5/18/2013 15:01	26.593	5797.522
5/18/2013 16:01	26.6	5797.51
5/18/2013 17:01	26.599	5797.414
5/18/2013 18:01	26.601	5797.308
5/18/2013 19:01	26.609	5797.298
5/18/2013 20:01	26.609	5797.272
5/18/2013 21:01	26.605	5797.248
5/18/2013 22:01	26.61	5796.984
5/18/2013 23:01	26.606	5796.957
5/19/2013 0:01	26.61	5796.865
5/19/2013 1:01	26.6	5796.896
5/19/2013 2:01	26.605	5796.74
5/19/2013 3:01	26.608	5796.64
5/19/2013 4:01	26.607	5796.491
5/19/2013 5:01	26.605	5796.31
5/19/2013 6:01	26.606	5796.187
5/19/2013 7:01	26.606	5796.107
5/19/2013 8:01	26.601	5796.079
5/19/2013 9:01	26.606	5796.116
5/19/2013 10:01	26.602	5796.157
5/19/2013 11:01	26.61	5796.314
5/19/2013 12:01	26.607	5796.305
5/19/2013 13:01	26.609	5796.396
5/19/2013 14:01	26.611	5796.363
5/19/2013 15:01	26.608	5796.432
5/19/2013 16:01	26.767	5822.055
5/19/2013 17:01	26.719	5822.474
5/19/2013 18:01	26.641	5822.516
5/19/2013 19:01	26.35	5822.545
5/19/2013 20:01	26.36	5798.917
5/19/2013 21:01	26.587	5797.761
5/19/2013 22:01	26.624	5797.376
5/19/2013 23:01	26.633	5797.014
5/20/2013 0:01	26.768	5821.729
5/20/2013 1:01	26.744	5822.059
5/20/2013 2:01	26.514	5822.232
5/20/2013 3:01	26.229	5822.288
5/20/2013 4:01	25.948	5822.341
5/20/2013 5:01	25.687	5822.348
5/20/2013 6:01	25.455	5822.342
5/20/2013 7:01	25.245	5822.45
5/20/2013 8:01	25.082	5822.628
5/20/2013 9:01	24.944	5822.79
5/20/2013 10:01	24.822	5822.89
5/20/2013 11:01	26.177	5798.878
5/20/2013 12:01	26.567	5797.883
5/20/2013 13:01	26.591	5797.569
5/20/2013 14:01	26.609	5797.496
5/20/2013 15:01	26.612	5797.462
5/20/2013 16:01	26.745	5822.574
5/20/2013 17:01	26.72	5822.929
5/20/2013 18:01	26.51	5823.118
5/20/2013 19:01	26.24	5823.119
5/20/2013 20:01	25.966	5822.996
5/20/2013 21:01	25.708	5822.961
5/20/2013 22:01	25.478	5822.892
5/20/2013 23:01	25.265	5822.828
5/21/2013 0:01	25.095	5822.799
5/21/2013 1:01	26.301	5798.204
5/21/2013 2:01	26.566	5797.734
5/21/2013 3:01	26.592	5797.339
5/21/2013 4:01	26.8	5821.807
5/21/2013 5:01	26.712	5822.255
5/21/2013 6:01	26.468	5822.372
5/21/2013 7:01	26.171	5822.483
5/21/2013 8:01	26.344	5798.146
5/21/2013 9:01	26.594	5797.642
5/21/2013 10:01	26.615	5797.364
5/21/2013 11:01	26.619	5797.111
5/21/2013 12:01	26.619	5797.279
5/21/2013 13:01	26.616	5797.107
5/21/2013 14:01	26.796	5822.205
5/21/2013 15:01	26.747	5822.729
5/21/2013 16:01	26.589	5822.968
5/21/2013 17:01	26.323	5823.066
5/21/2013 18:01	26.051	5822.999
5/21/2013 19:01	25.792	5822.932
5/21/2013 20:01	25.556	5822.912
5/21/2013 21:01	26.163	5799.069
5/21/2013 22:01	26.572	5798.205
5/21/2013 23:01	26.602	5797.89
5/22/2013 0:01	26.612	5797.671
5/22/2013 1:01	26.615	5797.091
5/22/2013 2:01	26.613	5796.871
5/22/2013 3:01	26.62	5796.769
5/22/2013 4:01	26.609	5796.482
5/22/2013 5:01	26.608	5796.469
5/22/2013 6:01	26.603	5796.25
5/22/2013 7:01	26.608	5796.185
5/22/2013 8:01	26.605	5796.196
5/22/2013 9:01	26.609	5796.219
5/22/2013 10:01	26.611	5796.302
5/22/2013 11:01	26.61	5796.399
5/22/2013 12:01	26.611	5796.386
5/22/2013 13:01	26.617	5796.554
5/22/2013 14:01	26.731	5822.068
5/22/2013 15:01	26.728	5822.448
5/22/2013 16:01	26.525	5822.688
5/22/2013 17:01	26.254	5822.875
5/22/2013 18:01	25.991	5822.942
5/22/2013 19:01	25.747	5822.907
5/22/2013 20:01	25.51	5822.802
5/22/2013 21:01	25.294	5822.747
5/22/2013 22:01	26.019	5799.161
5/22/2013 23:01	26.548	5797.983
5/23/2013 0:01	26.604	5797.607
5/23/2013 1:01	26.618	5797.405
5/23/2013 2:01	26.625	5796.762
5/23/2013 3:01	26.613	5796.605
5/23/2013 4:01	26.615	5796.403
5/23/2013 5:01	26.613	5796.26
5/23/2013 6:01	26.607	5796.126
5/23/2013 7:01	26.614	5795.96
5/23/2013 8:01	26.607	5796.099
5/23/2013 9:01	26.605	5796.021
5/23/2013 10:01	26.61	5796.013
5/23/2013 11:01	26.618	5796.125
5/23/2013 12:01	26.62	5796.182
5/23/2013 13:01	26.621	5796.068
5/23/2013 14:01	26.749	5821.752
5/23/2013 15:01	26.743	5822.211
5/23/2013 16:01	26.582	5822.516
5/23/2013 17:01	26.317	5822.654
5/23/2013 18:01	26.05	5822.785
5/23/2013 19:01	25.792	5822.903
5/23/2013 20:01	26.235	5799.76
5/23/2013 21:01	26.561	5798.194
5/23/2013 22:01	26.625	5797.657
5/23/2013 23:01	26.629	5797.411
5/24/2013 0:01	26.633	5797.153
5/24/2013 1:01	26.632	5796.931
5/24/2013 2:01	26.927	5820.974
5/24/2013 3:01	26.757	5821.721
5/24/2013 4:01	26.634	5821.93
5/24/2013 5:01	26.506	5797.794
5/24/2013 6:01	26.628	5797.049
5/24/2013 7:01	26.626	5796.716
5/24/2013 8:01	26.625	5796.243
5/24/2013 9:01	26.623	5796.145
5/24/2013 10:01	26.623	5796.22
5/24/2013 11:01	26.619	5796.171
5/24/2013 12:01	26.62	5796.188
5/24/2013 13:01	26.621	5796.265
5/24/2013 14:01	26.97	5820.85
5/24/2013 15:01	26.731	5821.93
5/24/2013 16:01	26.708	5822.273
5/24/2013 17:01	26.494	5822.388
5/24/2013 18:01	26.2	5822.384
5/24/2013 19:01	25.919	5822.395
5/24/2013 20:01	25.672	5822.372
5/24/2013 21:01	26.153	5799.024
5/24/2013 22:01	26.547	5797.755
5/24/2013 23:01	26.618	5797.289
5/25/2013 0:01	26.624	5796.533
5/25/2013 1:01	26.625	5796.365
5/25/2013 2:01	26.627	5796.252
5/25/2013 3:01	26.627	5796.002
5/25/2013 4:01	26.623	5795.964
5/25/2013 5:01	26.617	5795.816
5/25/2013 6:01	26.614	5795.69
5/25/2013 7:01	26.607	5795.524
5/25/2013 8:01	26.615	5795.429
5/25/2013 9:01	26.614	5795.504
5/25/2013 10:01	26.611	5795.537
5/25/2013 11:01	26.615	5795.605
5/25/2013 12:01	26.619	5795.63
5/25/2013 13:01	26.62	5795.635
5/25/2013 14:01	26.623	5795.661
5/25/2013 15:01	26.627	5795.759
5/25/2013 16:01	26.625	5795.783
5/25/2013 17:01	26.628	5795.875
5/25/2013 18:01	26.626	5795.856
5/25/2013 19:01	26.622	5795.794
5/25/2013 20:01	26.625	5795.659
5/25/2013 21:01	26.624	5795.442
5/25/2013 22:01	26.623	5795.522
5/25/2013 23:01	26.618	5795.366
5/26/2013 0:01	26.625	5795.331
5/26/2013 1:01	26.616	5795.31
5/26/2013 2:01	26.609	5795.167
5/26/2013 3:01	26.669	5795.061
5/26/2013 4:01	26.81	5820.552
5/26/2013 5:01	26.798	5820.978
5/26/2013 6:01	26.538	5821.172
5/26/2013 7:01	26.344	5797.232
5/26/2013 8:01	26.658	5795.889
5/26/2013 9:01	26.683	5795.625
5/26/2013 10:01	26.655	5795.542
5/26/2013 11:01	26.652	5795.584
5/26/2013 12:01	26.648	5795.416
5/26/2013 13:01	26.64	5795.511
5/26/2013 14:01	26.644	5795.507
5/26/2013 15:01	26.647	5795.518
5/26/2013 16:01	26.642	5795.646
5/26/2013 17:01	26.651	5795.572
5/26/2013 18:01	26.675	5795.593
5/26/2013 19:01	26.664	5795.383
5/26/2013 20:01	26.653	5795.32
5/26/2013 21:01	26.684	5795.198
5/26/2013 22:01	26.631	5795.005
5/26/2013 23:01	26.627	5795.052
5/27/2013 0:01	26.63	5795.105
5/27/2013 1:01	26.631	5794.963
5/27/2013 2:01	26.624	5794.98
5/27/2013 3:01	26.623	5794.924
5/27/2013 4:01	26.626	5794.786
5/27/2013 5:01	26.783	5820.389
5/27/2013 6:01	26.781	5820.762
5/27/2013 7:01	26.565	5795.894
5/27/2013 8:01	26.701	5795.491
5/27/2013 9:01	26.674	5795.327
5/27/2013 10:01	26.672	5795.266
5/27/2013 11:01	26.671	5795.244
5/27/2013 12:01	26.665	5795.133
5/27/2013 13:01	26.659	5795.205
5/27/2013 14:01	26.662	5795.249
5/27/2013 15:01	26.656	5795.277
5/27/2013 16:01	26.659	5795.154
5/27/2013 17:01	26.66	5795.275
5/27/2013 18:01	26.672	5795.211
5/27/2013 19:01	26.673	5795.117
5/27/2013 20:01	26.696	5795.013
5/27/2013 21:01	26.649	5794.899
5/27/2013 22:01	26.648	5794.933
5/27/2013 23:01	26.645	5794.915
5/28/2013 0:01	26.65	5794.777
5/28/2013 1:01	26.644	5794.855
5/28/2013 2:01	26.813	5820.338
5/28/2013 3:01	26.774	5820.734
5/28/2013 4:01	26.625	5797.026
5/28/2013 5:01	26.646	5795.525
5/28/2013 6:01	26.666	5795.108
5/28/2013 7:01	26.666	5794.94
5/28/2013 8:01	26.661	5794.926
5/28/2013 9:01	26.658	5795.028
5/28/2013 10:01	26.659	5795.078
5/28/2013 11:01	26.651	5795.05
5/28/2013 12:01	26.66	5795.068
5/28/2013 13:01	26.985	5820.163
5/28/2013 14:01	26.788	5821.231
5/28/2013 15:01	26.712	5821.555
5/28/2013 16:01	26.431	5821.807
5/28/2013 17:01	26.136	5821.98
5/28/2013 18:01	26.554	5796.716
5/28/2013 19:01	26.673	5796.044
5/28/2013 20:01	26.679	5795.785
5/28/2013 21:01	26.677	5795.646
5/28/2013 22:01	26.666	5795.354
5/28/2013 23:01	26.66	5795.375
5/29/2013 0:01	26.654	5795.282
5/29/2013 1:01	26.653	5795.238
5/29/2013 2:01	26.657	5795.088
5/29/2013 3:01	26.65	5795.042
5/29/2013 4:01	26.649	5794.923
5/29/2013 5:01	26.648	5794.813
5/29/2013 6:01	26.65	5794.689
5/29/2013 7:01	26.646	5794.624
5/29/2013 8:01	26.651	5794.751
5/29/2013 9:01	26.649	5794.818
5/29/2013 10:01	26.651	5794.99
5/29/2013 11:01	26.652	5795.021
5/29/2013 12:01	26.649	5795.06
5/29/2013 13:01	27.078	5819.86
5/29/2013 14:01	26.797	5821.146
5/29/2013 15:01	26.724	5821.486
5/29/2013 16:01	26.5	5821.729
5/29/2013 17:01	26.2	5821.919
5/29/2013 18:01	25.885	5821.972
5/29/2013 19:01	25.614	5821.918
5/29/2013 20:01	26.35	5797.296
5/29/2013 21:01	26.665	5796.672
5/29/2013 22:01	26.668	5796.332
5/29/2013 23:01	26.676	5796.166
5/30/2013 0:01	26.673	5795.592
5/30/2013 1:01	26.664	5795.368
5/30/2013 2:01	26.657	5795.176
5/30/2013 3:01	26.657	5795.242
5/30/2013 4:01	26.656	5794.945
5/30/2013 5:01	26.651	5794.828
5/30/2013 6:01	26.652	5794.723
5/30/2013 7:01	26.647	5794.639
5/30/2013 8:01	26.648	5794.791
5/30/2013 9:01	26.647	5794.849
5/30/2013 10:01	26.655	5794.877
5/30/2013 11:01	26.651	5794.898
5/30/2013 12:01	26.657	5794.976
5/30/2013 13:01	26.653	5795.056
5/30/2013 14:01	26.895	5820.382
5/30/2013 15:01	26.775	5821.186
5/30/2013 16:01	26.697	5821.476
5/30/2013 17:01	26.437	5821.67
5/30/2013 18:01	26.115	5821.754
5/30/2013 19:01	25.83	5821.904
5/30/2013 20:01	25.591	5821.898
5/30/2013 21:01	26.462	5797.141
5/30/2013 22:01	26.664	5796.502
5/30/2013 23:01	26.668	5796.261

5/31/2013 0:01	26.672	5796.114
5/31/2013 1:01	26.672	5795.914
5/31/2013 2:01	26.665	5795.69
5/31/2013 3:01	26.669	5795.588
5/31/2013 4:01	26.668	5795.482
5/31/2013 5:01	26.664	5795.337
5/31/2013 6:01	26.662	5795.16
5/31/2013 7:01	26.659	5795.163
5/31/2013 8:01	26.649	5794.877
5/31/2013 9:01	26.655	5794.809
5/31/2013 10:01	26.654	5794.869
5/31/2013 11:01	26.652	5794.997
5/31/2013 12:01	26.653	5795.004
5/31/2013 13:01	26.655	5795.031
5/31/2013 14:01	26.652	5795.141
5/31/2013 15:01	26.811	5820.817
5/31/2013 16:01	26.767	5821.313
5/31/2013 17:01	26.436	5796.811
5/31/2013 18:01	26.676	5795.922
5/31/2013 19:01	26.675	5795.65
5/31/2013 20:01	26.664	5795.429
5/31/2013 21:01	26.672	5795.318
5/31/2013 22:01	26.665	5795.2
5/31/2013 23:01	26.65	5795.089
6/1/2013 0:01	26.653	5794.978
6/1/2013 1:01	26.642	5794.708
6/1/2013 2:01	26.645	5794.706
6/1/2013 3:01	26.639	5794.594
6/1/2013 4:01	26.646	5794.622
6/1/2013 5:01	26.642	5794.425
6/1/2013 6:01	26.644	5794.239
6/1/2013 7:01	26.646	5794.129
6/1/2013 8:01	26.644	5794.218
6/1/2013 9:01	26.65	5794.66
6/1/2013 10:01	26.656	5794.83
6/1/2013 11:01	26.659	5794.889
6/1/2013 12:01	26.658	5794.987
6/1/2013 13:01	26.656	5795.01
6/1/2013 14:01	26.664	5795.2
6/1/2013 15:01	26.665	5795.242
6/1/2013 16:01	27.055	5819.753
6/1/2013 17:01	26.817	5820.804
6/1/2013 18:01	26.735	5820.951
6/1/2013 19:01	26.496	5821.047
6/1/2013 20:01	26.343	5796.518
6/1/2013 21:01	26.666	5795.827
6/1/2013 22:01	26.686	5795.417
6/1/2013 23:01	26.655	5795.344
6/2/2013 0:01	26.671	5794.715
6/2/2013 1:01	26.668	5794.663
6/2/2013 2:01	26.65	5794.579
6/2/2013 3:01	26.647	5794.459
6/2/2013 4:01	26.65	5794.276
6/2/2013 5:01	26.642	5794.209
6/2/2013 6:01	26.643	5794.115
6/2/2013 7:01	26.638	5793.925
6/2/2013 8:01	26.638	5793.918
6/2/2013 9:01	26.649	5794.063
6/2/2013 10:01	26.649	5794.134
6/2/2013 11:01	26.645	5794.217
6/2/2013 12:01	26.658	5794.251
6/2/2013 13:01	26.642	5794.396
6/2/2013 14:01	26.653	5794.522
6/2/2013 15:01	26.644	5794.58
6/2/2013 16:01	26.655	5794.634
6/2/2013 17:01	26.65	5794.622
6/2/2013 18:01	26.633	5794.455
6/2/2013 19:01	26.64	5794.358
6/2/2013 20:01	26.627	5794.216
6/2/2013 21:01	26.643	5794.15
6/2/2013 22:01	26.635	5794.103
6/2/2013 23:01	26.63	5793.984
6/3/2013 0:01	26.633	5793.97
6/3/2013 1:01	26.635	5794.032
6/3/2013 2:01	26.93	5819.214
6/3/2013 3:01	26.805	5819.993
6/3/2013 4:01	26.64	5820.233
6/3/2013 5:01	26.288	5820.389
6/3/2013 6:01	25.993	5820.489
6/3/2013 7:01	26.318	5795.431
6/3/2013 8:01	26.676	5795.009
6/3/2013 9:01	26.671	5794.809
6/3/2013 10:01	26.688	5794.773
6/3/2013 11:01	26.679	5794.682
6/3/2013 12:01	26.669	5794.833
6/3/2013 13:01	26.675	5794.826
6/3/2013 14:01	26.842	5820.532
6/3/2013 15:01	26.785	5821.026
6/3/2013 16:01	26.572	5821.242
6/3/2013 17:01	26.278	5821.455
6/3/2013 18:01	26.272	5797.399
6/3/2013 19:01	26.644	5796.082
6/3/2013 20:01	26.68	5795.495
6/3/2013 21:01	26.698	5795.131
6/3/2013 22:01	26.699	5795.031
6/3/2013 23:01	26.696	5794.934
6/4/2013 0:01	26.679	5794.815
6/4/2013 1:01	26.676	5794.659
6/4/2013 2:01	26.665	5794.648
6/4/2013 3:01	26.682	5794.413
6/4/2013 4:01	26.666	5794.347
6/4/2013 5:01	26.674	5794.242
6/4/2013 6:01	26.66	5794.247
6/4/2013 7:01	26.669	5793.994
6/4/2013 8:01	26.673	5794.139
6/4/2013 9:01	26.663	5794.155
6/4/2013 10:01	26.669	5794.226
6/4/2013 11:01	26.677	5794.332
6/4/2013 12:01	26.624	5794.388
6/4/2013 13:01	26.654	5794.262
6/4/2013 14:01	26.658	5794.651
6/4/2013 15:01	26.884	5820.195
6/4/2013 16:01	26.808	5820.813
6/4/2013 17:01	26.655	5821.119
6/4/2013 18:01	26.395	5821.317
6/4/2013 19:01	26.363	5797.336
6/4/2013 20:01	26.623	5795.966
6/4/2013 21:01	26.695	5795.58
6/4/2013 22:01	26.706	5795.438
6/4/2013 23:01	26.694	5795.124
6/5/2013 0:01	26.696	5795.033
6/5/2013 1:01	26.683	5794.986
6/5/2013 2:01	26.662	5794.874
6/5/2013 3:01	26.678	5794.871
6/5/2013 4:01	26.654	5794.784
6/5/2013 5:01	26.648	5794.268
6/5/2013 6:01	26.632	5794.006
6/5/2013 7:01	26.639	5793.957
6/5/2013 8:01	26.644	5793.951
6/5/2013 9:01	26.671	5793.975
6/5/2013 10:01	26.667	5794.158
6/5/2013 11:01	26.656	5794.206
6/5/2013 12:01	26.683	5794.294
6/5/2013 13:01	26.668	5794.248
6/5/2013 14:01	27.044	5819.51
6/5/2013 15:01	26.834	5820.55
6/5/2013 16:01	26.732	5820.916
6/5/2013 17:01	26.476	5821.07
6/5/2013 18:01	26.168	5821.094
6/5/2013 19:01	25.865	5821.051
6/5/2013 20:01	26.587	5796.05
6/5/2013 21:01	26.695	5795.53
6/5/2013 22:01	26.706	5795.299
6/5/2013 23:01	26.709	5795.117
6/6/2013 0:01	26.704	5795.07
6/6/2013 1:01	26.711	5794.895
6/6/2013 2:01	26.692	5794.942
6/6/2013 3:01	26.683	5794.738
6/6/2013 4:01	27.027	5819.144
6/6/2013 5:01	26.85	5820.01
6/6/2013 6:01	26.635	5820.255
6/6/2013 7:01	26.65	5794.909
6/6/2013 8:01	26.705	5794.625
6/6/2013 9:01	26.71	5794.472
6/6/2013 10:01	26.697	5794.514
6/6/2013 11:01	26.693	5794.454
6/6/2013 12:01	26.682	5794.535
6/6/2013 13:01	26.682	5794.467
6/6/2013 14:01	26.687	5794.573
6/6/2013 15:01	26.679	5794.548
6/6/2013 16:01	27.161	5820.545
6/6/2013 17:01	26.84	5820.567
6/6/2013 18:01	26.748	5820.752
6/6/2013 19:01	26.455	5820.836
6/6/2013 20:01	26.14	5820.88
6/6/2013 21:01	26.198	5796.647
6/6/2013 22:01	26.69	5795.905
6/6/2013 23:01	26.704	5795.306
6/7/2013 0:01	26.717	5795.231
6/7/2013 1:01	26.705	5795.02
6/7/2013 2:01	26.701	5794.974
6/7/2013 3:01	26.701	5794.803
6/7/2013 4:01	26.688	5794.292
6/7/2013 5:01	26.684	5794.161
6/7/2013 6:01	26.69	5794.011
6/7/2013 7:01	26.685	5793.786
6/7/2013 8:01	26.684	5794.025
6/7/2013 9:01	26.695	5793.973
6/7/2013 10:01	26.69	5794.144
6/7/2013 11:01	26.684	5794.195
6/7/2013 12:01	26.664	5794.147
6/7/2013 13:01	26.691	5794.318
6/7/2013 14:01	26.685	5794.296
6/7/2013 15:01	26.872	5820.054
6/7/2013 16:01	26.82	5820.651
6/7/2013 17:01	26.635	5820.781
6/7/2013 18:01	26.333	5820.821
6/7/2013 19:01	26.024	5820.879
6/7/2013 20:01	26.016	5796.667
6/7/2013 21:01	26.579	5795.956
6/7/2013 22:01	26.693	5795.588
6/7/2013 23:01	26.692	5795.302
6/8/2013 0:01	26.693	5795.119
6/8/2013 1:01	26.679	5795.154
6/8/2013 2:01	26.648	5794.584
6/8/2013 3:01	26.882	5819.668
6/8/2013 4:01	26.817	5820.148
6/8/2013 5:01	26.519	5820.375
6/8/2013 6:01	26.203	5820.498
6/8/2013 7:01	26.519	5795.924
6/8/2013 8:01	26.703	5795.457
6/8/2013 9:01	26.686	5795.289
6/8/2013 10:01	26.691	5794.867
6/8/2013 11:01	26.707	5794.693
6/8/2013 12:01	26.696	5794.718
6/8/2013 13:01	26.697	5794.792
6/8/2013 14:01	26.692	5794.748
6/8/2013 15:01	27.081	5819.685
6/8/2013 16:01	26.836	5820.731
6/8/2013 17:01	26.704	5820.973
6/8/2013 18:01	26.401	5821.02
6/8/2013 19:01	26.091	5821.033
6/8/2013 20:01	26.306	5796.457
6/8/2013 21:01	26.634	5795.775
6/8/2013 22:01	26.644	5795.51
6/8/2013 23:01	26.677	5795.428
6/9/2013 0:01	26.664	5794.833
6/9/2013 1:01	26.647	5794.699
6/9/2013 2:01	26.635	5794.425
6/9/2013 3:01	26.634	5794.367
6/9/2013 4:01	26.656	5794.229
6/9/2013 5:01	26.628	5794.211
6/9/2013 6:01	26.623	5793.985
6/9/2013 7:01	26.627	5793.912
6/9/2013 8:01	26.641	5793.894
6/9/2013 9:01	26.625	5794.017
6/9/2013 10:01	26.633	5794.103
6/9/2013 11:01	26.636	5794.089
6/9/2013 12:01	26.633	5794.183
6/9/2013 13:01	26.668	5794.094
6/9/2013 14:01	26.68	5794.275
6/9/2013 15:01	26.646	5794.234
6/9/2013 16:01	26.641	5794.297
6/9/2013 17:01	26.893	5819.868
6/9/2013 18:01	26.82	5820.46
6/9/2013 19:01	26.644	5820.568
6/9/2013 20:01	26.335	5820.641
6/9/2013 21:01	26.551	5795.632
6/9/2013 22:01	26.671	5795.163
6/9/2013 23:01	26.679	5794.972
6/10/2013 0:01	26.709	5794.963
6/10/2013 1:01	26.672	5794.396
6/10/2013 2:01	26.664	5794.347
6/10/2013 3:01	26.854	5819.708
6/10/2013 4:01	26.846	5796.266
6/10/2013 5:01	26.609	5794.713
6/10/2013 6:01	27.166	5819.346
6/10/2013 7:01	26.645	5794.431
6/10/2013 8:01	26.63	5794.346
6/10/2013 9:01	26.627	5794.211
6/10/2013 10:01	26.633	5794.277
6/10/2013 11:01	26.635	5794.264
6/10/2013 12:01	26.654	5794.404
6/10/2013 13:01	26.845	5820.121
6/10/2013 14:01	26.752	5820.557
6/10/2013 15:01	26.475	5820.773
6/10/2013 16:01	26.17	5820.991
6/10/2013 17:01	25.893	5821.154
6/10/2013 18:01	25.65	5821.273
6/10/2013 19:01	26.246	5796.667
6/10/2013 20:01	26.707	5796
6/10/2013 21:01	26.715	5795.66
6/10/2013 22:01	26.718	5795.357
6/10/2013 23:01	26.713	5795.248
6/11/2013 0:01	26.707	5794.97
6/11/2013 1:01	26.703	5794.907
6/11/2013 2:01	26.672	5794.725
6/11/2013 3:01	26.66	5794.758
6/11/2013 4:01	26.67	5794.312
6/11/2013 5:01	26.698	5794.018
6/11/2013 6:01	26.699	5793.972
6/11/2013 7:01	26.697	5793.764
6/11/2013 8:01	26.68	5793.899
6/11/2013 9:01	26.694	5793.893
6/11/2013 10:01	26.7	5794.014
6/11/2013 11:01	26.694	5794.099
6/11/2013 12:01	26.675	5794.024
6/11/2013 13:01	26.689	5794.228
6/11/2013 14:01	26.653	5794.147
6/11/2013 15:01	26.671	5794.168
6/11/2013 16:01	26.664	5794.226
6/11/2013 17:01	26.668	5794.268
6/11/2013 18:01	26.703	5794.249
6/11/2013 19:01	26.697	5794.691
6/11/2013 20:01	26.706	5794.602
6/11/2013 21:01	26.701	5794.499
6/11/2013 22:01	26.682	5794.397
6/11/2013 23:01	26.693	5794.305
6/12/2013 0:01	26.699	5794.307
6/12/2013 1:01	26.693	5794.242
6/12/2013 2:01	26.685	5794.116
6/12/2013 3:01	26.701	5794.162
6/12/2013 4:01	26.67	5794.034
6/12/2013 5:01	26.692	5793.484
6/12/2013 6:01	26.692	5793.383
6/12/2013 7:01	26.686	5793.276
6/12/2013 8:01	26.692	5793.333
6/12/2013 9:01	26.695	5793.474
6/12/2013 10:01	26.698	5793.592
6/12/2013 11:01	26.688	5793.609
6/12/2013 12:01	26.685	5793.644
6/12/2013 13:01	26.675	5793.744
6/12/2013 14:01	26.661	5793.715
6/12/2013 15:01	26.685	5793.907
6/12/2013 16:01	26.959	5819.297
6/12/2013 17:01	26.835	5820.161
6/12/2013 18:01	26.715	5820.468
6/12/2013 19:01	26.45	5820.664
6/12/2013 20:01	26.275	5796.32
6/12/2013 21:01	26.721	5795.479
6/12/2013 22:01	26.745	5795.223
6/12/2013 23:01	26.728	5795.022
6/13/2013 0:01	26.722	5794.699
6/13/2013 1:01	26.712	5794.646
6/13/2013 2:01	26.71	5794.675
6/13/2013 3:01	26.699	5794.527
6/13/2013 4:01	26.682	5794.289
6/13/2013 5:01	26.989	5824.668
6/13/2013 6:01	26.846	5794.551
6/13/2013 7:01	26.731	5793.937
6/13/2013 8:01	26.731	5793.9
6/13/2013 9:01	26.729	5793.92
6/13/2013 10:01	26.697	5793.992
6/13/2013 11:01	26.703	5793.844
6/13/2013 12:01	26.704	5793.989
6/13/2013 13:01	26.707	5794.041
6/13/2013 14:01	26.684	5794.005
6/13/2013 15:01	26.693	5794.056
6/13/2013 16:01	26.685	5794.246
6/13/2013 17:01	26.708	5794.072
6/13/2013 18:01	26.708	5793.915
6/13/2013 19:01	26.728	5793.817
6/13/2013 20:01	26.716	5793.592
6/13/2013 21:01	26.715	5793.588
6/13/2013 22:01	26.713	5793.482
6/13/2013 23:01	26.702	5793.497
6/14/2013 0:01	26.697	5793.519
6/14/2013 1:01	26.697	5793.344
6/14/2013 2:01	26.699	5793.414
6/14/2013 3:01	26.687	5793.247
6/14/2013 4:01	26.698	5793.249
6/14/2013 5:01	26.71	5793.192
6/14/2013 6:01	26.714	5793.133
6/14/2013 7:01	26.685	5793.224
6/14/2013 8:01	26.72	5793.529
6/14/2013 9:01	26.728	5793.666
6/14/2013 10:01	26.721	5793.806
6/14/2013 11:01	26.721	5793.997
6/14/2013 12:01	26.72	5794.052
6/14/2013 13:01	26.893	5819.321
6/14/2013 14:01	26.837	5819.914
6/14/2013 15:01	26.66	5820.246
6/14/2013 16:01	26.292	5820.399
6/14/2013 17:01	26.056	5820.494
6/14/2013 18:01	25.759	5820.485
6/14/2013 19:01	25.506	5820.484
6/14/2013 20:01	25.288	5820.455
6/14/2013 21:01	25.094	5820.456
6/14/2013 22:01	24.92	5820.433
6/14/2013 23:01	24.778	5820.434
6/15/2013 0:01	24.646	5820.449
6/15/2013 1:01	24.549	5820.436
6/15/2013 2:01	24.456	5820.456
6/15/2013 3:01	24.378	5820.452
6/15/2013 4:01	24.303	5820.499
6/15/2013 5:01	24.244	5820.478
6/15/2013 6:01	24.191	5820.477
6/15/2013 7:01	25.438	5797.507
6/15/2013 8:01	26.444	5796.062
6/15/2013 9:01	26.637	5795.623
6/15/2013 10:01	26.675	5795.138
6/15/2013 11:01	26.683	5795.031
6/15/2013 12:01	26.688	5794.926
6/15/2013 13:01	26.683	5794.861
6/15/2013 14:01	26.687	5794.846
6/15/2013 15:01	26.704	5794.812
6/15/2013 16:01	26.715	5794.774
6/15/2013 17:01	26.71	5794.702
6/15/2013 18:01	26.714	5794.507
6/15/2013 19:01	26.703	5794.375
6/15/2013 20:01	26.709	5794.208
6/15/2013 21:01	26.71	5794.128
6/15/2013 22:01	26.69	5794.028
6/15/2013 23:01	26.695	5793.983
6/16/2013 0:01	26.698	5793.904

6/16/2013 1:01	26.686	5793.764
6/16/2013 2:01	26.667	5793.746
6/16/2013 3:01	26.694	5793.746
6/16/2013 4:01	26.682	5793.664
6/16/2013 5:01	26.7	5793.609
6/16/2013 6:01	26.702	5793.515
6/16/2013 7:01	26.7	5793.392
6/16/2013 8:01	26.701	5793.417
6/16/2013 9:01	26.705	5793.542
6/16/2013 10:01	26.709	5793.582
6/16/2013 11:01	26.703	5793.75
6/16/2013 12:01	26.704	5793.763
6/16/2013 13:01	26.705	5793.746
6/16/2013 14:01	26.7	5793.911
6/16/2013 15:01	26.704	5793.833
6/16/2013 16:01	26.715	5793.894
6/16/2013 17:01	26.711	5793.839
6/16/2013 18:01	26.704	5793.655
6/16/2013 19:01	26.71	5793.525
6/16/2013 20:01	26.705	5793.481
6/16/2013 21:01	26.707	5793.402
6/16/2013 22:01	26.694	5793.437
6/16/2013 23:01	26.697	5793.352
6/17/2013 0:01	26.694	5793.29
6/17/2013 1:01	26.677	5793.175
6/17/2013 2:01	26.681	5793.224
6/17/2013 3:01	26.676	5793.154
6/17/2013 4:01	26.86	5818.941
6/17/2013 5:01	26.629	5794.676
6/17/2013 6:01	26.667	5793.733
6/17/2013 7:01	26.664	5793.432
6/17/2013 8:01	26.657	5793.424
6/17/2013 9:01	26.634	5793.506
6/17/2013 10:01	26.65	5793.543
6/17/2013 11:01	26.644	5793.658
6/17/2013 12:01	26.635	5793.705
6/17/2013 13:01	27.016	5818.85
6/17/2013 14:01	26.841	5819.772
6/17/2013 15:01	26.648	5820.12
6/17/2013 16:01	26.312	5820.352
6/17/2013 17:01	25.995	5820.483
6/17/2013 18:01	26.048	5795.462
6/17/2013 19:01	26.584	5795.01
6/17/2013 20:01	26.61	5794.748
6/17/2013 21:01	26.638	5794.572
6/17/2013 22:01	26.626	5794.394
6/17/2013 23:01	26.604	5794.452
6/18/2013 0:01	26.602	5794.3
6/18/2013 1:01	26.61	5794.408
6/18/2013 2:01	26.614	5794.356
6/18/2013 3:01	26.607	5794.232
6/18/2013 4:01	26.611	5794.222
6/18/2013 5:01	26.626	5794.136
6/18/2013 6:01	26.614	5794.064
6/18/2013 7:01	26.614	5793.859
6/18/2013 8:01	26.617	5793.86
6/18/2013 9:01	26.62	5793.853
6/18/2013 10:01	26.613	5793.929
6/18/2013 11:01	26.608	5793.979
6/18/2013 12:01	26.589	5794.134
6/18/2013 13:01	26.602	5794.186
6/18/2013 14:01	26.925	5819.611
6/18/2013 15:01	26.819	5820.381
6/18/2013 16:01	26.657	5820.689
6/18/2013 17:01	26.338	5820.758
6/18/2013 18:01	26.013	5820.775
6/18/2013 19:01	25.604	5786.99
6/18/2013 20:01	26.469	5795.714
6/18/2013 21:01	26.595	5795.167
6/18/2013 22:01	26.611	5795.049
6/18/2013 23:01	26.618	5794.956
6/19/2013 0:01	26.616	5794.733
6/19/2013 1:01	26.609	5794.687
6/19/2013 2:01	26.6	5794.468
6/19/2013 3:01	26.606	5794.477
6/19/2013 4:01	26.598	5793.918
6/19/2013 5:01	26.598	5793.796
6/19/2013 6:01	26.606	5793.63
6/19/2013 7:01	26.579	5793.553
6/19/2013 8:01	26.592	5793.735
6/19/2013 9:01	26.601	5793.682
6/19/2013 10:01	26.604	5793.777
6/19/2013 11:01	26.591	5793.838
6/19/2013 12:01	26.583	5793.863
6/19/2013 13:01	26.581	5793.932
6/19/2013 14:01	26.583	5793.985
6/19/2013 15:01	26.589	5794.02
6/19/2013 16:01	26.878	5819.646
6/19/2013 17:01	26.803	5820.288
6/19/2013 18:01	26.595	5820.601
6/19/2013 19:01	26.257	5820.772
6/19/2013 20:01	26.498	5795.179
6/19/2013 21:01	26.627	5795.025
6/19/2013 22:01	26.615	5794.786
6/19/2013 23:01	26.603	5794.609
6/20/2013 0:01	26.602	5794.537
6/20/2013 1:01	26.599	5794.441
6/20/2013 2:01	26.579	5794.224
6/20/2013 3:01	26.59	5794.301
6/20/2013 4:01	26.58	5793.713
6/20/2013 5:01	26.58	5793.576
6/20/2013 6:01	26.598	5793.513
6/20/2013 7:01	26.587	5793.399
6/20/2013 8:01	26.592	5793.507
6/20/2013 9:01	26.578	5793.508
6/20/2013 10:01	26.591	5793.606
6/20/2013 11:01	26.583	5793.696
6/20/2013 12:01	26.599	5793.701
6/20/2013 13:01	26.588	5793.774
6/20/2013 14:01	26.583	5793.814
6/20/2013 15:01	26.59	5793.815
6/20/2013 16:01	26.858	5819.605
6/20/2013 17:01	26.804	5820.178
6/20/2013 18:01	26.566	5820.481
6/20/2013 19:01	26.223	5820.551
6/20/2013 20:01	26.407	5795.486
6/20/2013 21:01	26.616	5794.794
6/20/2013 22:01	26.603	5794.597
6/20/2013 23:01	26.609	5794.435
6/21/2013 0:01	26.608	5794.276
6/21/2013 1:01	26.587	5794.249
6/21/2013 2:01	26.6	5794.286
6/21/2013 3:01	26.59	5794.118
6/21/2013 4:01	26.596	5794.036
6/21/2013 5:01	26.594	5793.865
6/21/2013 6:01	26.594	5793.695
6/21/2013 7:01	26.584	5793.613
6/21/2013 8:01	26.591	5793.697
6/21/2013 9:01	26.606	5793.772
6/21/2013 10:01	26.595	5793.852
6/21/2013 11:01	26.594	5793.995
6/21/2013 12:01	26.859	5819.455
6/21/2013 13:01	26.76	5819.936
6/21/2013 14:01	26.446	5820.25
6/21/2013 15:01	26.128	5820.452
6/21/2013 16:01	25.843	5820.638
6/21/2013 17:01	25.593	5820.79
6/21/2013 18:01	25.933	5797.11
6/21/2013 19:01	26.511	5795.859
6/21/2013 20:01	26.607	5795.465
6/21/2013 21:01	26.63	5795.135
6/21/2013 22:01	26.611	5794.97
6/21/2013 23:01	26.608	5794.848
6/22/2013 0:01	26.613	5794.635
6/22/2013 1:01	26.59	5794.489
6/22/2013 2:01	26.613	5794.45
6/22/2013 3:01	26.597	5794.289
6/22/2013 4:01	26.843	5819.548
6/22/2013 5:01	26.665	5819.821
6/22/2013 6:01	26.347	5819.92
6/22/2013 7:01	26.337	5795.02
6/22/2013 8:01	26.533	5795.259
6/22/2013 9:01	26.621	5794.984
6/22/2013 10:01	26.643	5794.794
6/22/2013 11:01	26.628	5794.689
6/22/2013 12:01	26.64	5794.738
6/22/2013 13:01	26.625	5794.688
6/22/2013 14:01	26.64	5794.7
6/22/2013 15:01	26.871	5819.911
6/22/2013 16:01	26.782	5820.406
6/22/2013 17:01	26.538	5820.706
6/22/2013 18:01	26.209	5820.858
6/22/2013 19:01	26.196	5796.371
6/22/2013 20:01	26.649	5795.644
6/22/2013 21:01	26.67	5795.457
6/22/2013 22:01	26.671	5795.379
6/22/2013 23:01	26.658	5794.976
6/23/2013 0:01	26.656	5794.905
6/23/2013 1:01	26.652	5794.9
6/23/2013 2:01	26.647	5794.61
6/23/2013 3:01	26.869	5819.593
6/23/2013 4:01	26.766	5820.003
6/23/2013 5:01	26.483	5820.161
6/23/2013 6:01	26.156	5820.229
6/23/2013 7:01	26.122	5796.083
6/23/2013 8:01	26.638	5795.207
6/23/2013 9:01	26.661	5794.976
6/23/2013 10:01	26.671	5794.859
6/23/2013 11:01	26.675	5794.921
6/23/2013 12:01	26.668	5794.869
6/23/2013 13:01	26.682	5794.838
6/23/2013 14:01	26.707	5827.879
6/23/2013 15:01	26.823	5820.253
6/23/2013 16:01	26.725	5820.628
6/23/2013 17:01	26.425	5820.835
6/23/2013 18:01	26.113	5821.022
6/23/2013 19:01	26.392	5796.226
6/23/2013 20:01	26.657	5795.72
6/23/2013 21:01	26.673	5795.525
6/23/2013 22:01	26.678	5795.371
6/23/2013 23:01	26.67	5795.252
6/24/2013 0:01	26.686	5795.163
6/24/2013 1:01	26.658	5795.019
6/24/2013 2:01	26.666	5794.413
6/24/2013 3:01	26.647	5794.249
6/24/2013 4:01	26.929	5819.329
6/24/2013 5:01	26.893	5795.835
6/24/2013 6:01	26.664	5794.558
6/24/2013 7:01	26.658	5794.257
6/24/2013 8:01	26.659	5794.221
6/24/2013 9:01	26.656	5794.199
6/24/2013 10:01	26.645	5794.086
6/24/2013 11:01	26.655	5794.208
6/24/2013 12:01	26.65	5794.197
6/24/2013 13:01	26.644	5794.055
6/24/2013 14:01	26.994	5819.308
6/24/2013 15:01	26.811	5820.198
6/24/2013 16:01	26.675	5820.553
6/24/2013 17:01	26.374	5820.764
6/24/2013 18:01	26.058	5820.942
6/24/2013 19:01	26.462	5795.66
6/24/2013 20:01	26.668	5795.075
6/24/2013 21:01	26.676	5794.699
6/24/2013 22:01	26.667	5794.884
6/24/2013 23:01	26.669	5794.716
6/25/2013 0:01	26.675	5794.652
6/25/2013 1:01	26.658	5794.371
6/25/2013 2:01	26.656	5794.446
6/25/2013 3:01	26.663	5794.408
6/25/2013 4:01	26.649	5793.868
6/25/2013 5:01	26.648	5793.743
6/25/2013 6:01	26.646	5793.595
6/25/2013 7:01	26.654	5793.457
6/25/2013 8:01	26.651	5793.56
6/25/2013 9:01	26.671	5793.586
6/25/2013 10:01	26.662	5793.693
6/25/2013 11:01	26.655	5793.741
6/25/2013 12:01	26.635	5793.772
6/25/2013 13:01	26.646	5793.783
6/25/2013 14:01	26.649	5793.806
6/25/2013 15:01	26.935	5819.257
6/25/2013 16:01	26.799	5819.993
6/25/2013 17:01	26.654	5820.335
6/25/2013 18:01	26.33	5820.521
6/25/2013 19:01	26.043	5820.654
6/25/2013 20:01	26.545	5795.487
6/25/2013 21:01	26.679	5795.03
6/25/2013 22:01	26.685	5794.708
6/25/2013 23:01	26.687	5794.55
6/26/2013 0:01	26.665	5794.479
6/26/2013 1:01	26.672	5794.158
6/26/2013 2:01	26.672	5794.22
6/26/2013 3:01	26.668	5794.101
6/26/2013 4:01	26.648	5793.539
6/26/2013 5:01	26.675	5793.508
6/26/2013 6:01	26.672	5793.371
6/26/2013 7:01	26.659	5793.201
6/26/2013 8:01	26.667	5793.331
6/26/2013 9:01	26.661	5793.297
6/26/2013 10:01	26.66	5793.522
6/26/2013 11:01	27.047	5818.615
6/26/2013 12:01	26.817	5819.654
6/26/2013 13:01	26.671	5819.971
6/26/2013 14:01	26.346	5820.21
6/26/2013 15:01	26.034	5820.375
6/26/2013 16:01	25.747	5820.538
6/26/2013 17:01	25.516	5820.659
6/26/2013 18:01	25.296	5820.764
6/26/2013 19:01	25.098	5820.784
6/26/2013 20:01	24.924	5820.708
6/26/2013 21:01	24.767	5820.659
6/26/2013 22:01	24.637	5820.59
6/26/2013 23:01	24.529	5820.503
6/27/2013 0:01	24.43	5820.479
6/27/2013 1:01	24.35	5820.432
6/27/2013 2:01	24.279	5820.443
6/27/2013 3:01	24.219	5820.422
6/27/2013 4:01	24.174	5820.385
6/27/2013 5:01	24.133	5820.391
6/27/2013 6:01	24.1	5820.387
6/27/2013 7:01	24.072	5820.394
6/27/2013 8:01	24.047	5820.574
6/27/2013 9:01	24.028	5820.719
6/27/2013 10:01	24.004	5820.801
6/27/2013 11:01	23.99	5820.902
6/27/2013 12:01	23.969	5820.988
6/27/2013 13:01	23.953	5821.074
6/27/2013 14:01	23.937	5821.116
6/27/2013 15:01	23.921	5821.202
6/27/2013 16:01	23.907	5821.274
6/27/2013 17:01	23.889	5821.336
6/27/2013 18:01	23.879	5821.4
6/27/2013 19:01	23.866	5821.374
6/27/2013 20:01	23.854	5821.258
6/27/2013 21:01	23.845	5821.143
6/27/2013 22:01	23.839	5821.097
6/27/2013 23:01	23.831	5821.039
6/28/2013 0:01	23.827	5820.956
6/28/2013 1:01	23.825	5820.917
6/28/2013 2:01	23.82	5820.875
6/28/2013 3:01	23.813	5820.84
6/28/2013 4:01	23.81	5820.803
6/28/2013 5:01	23.809	5820.778
6/28/2013 6:01	23.806	5820.755
6/28/2013 7:01	23.803	5820.719
6/28/2013 8:01	23.799	5820.884
6/28/2013 9:01	23.797	5821.006
6/28/2013 10:01	23.794	5821.135
6/28/2013 11:01	23.789	5821.221
6/28/2013 12:01	23.782	5821.27
6/28/2013 13:01	23.777	5821.373
6/28/2013 14:01	23.772	5821.473
6/28/2013 15:01	23.764	5821.539
6/28/2013 16:01	23.763	5821.543
6/28/2013 17:01	23.756	5821.516
6/28/2013 18:01	23.752	5821.564
6/28/2013 19:01	23.75	5821.509
6/28/2013 20:01	23.747	5821.436
6/28/2013 21:01	23.745	5821.358
6/28/2013 22:01	23.742	5821.27
6/28/2013 23:01	23.743	5821.209
6/29/2013 0:01	23.742	5821.163
6/29/2013 1:01	23.742	5821.131
6/29/2013 2:01	23.743	5821.078
6/29/2013 3:01	23.741	5821.046
6/29/2013 4:01	23.74	5821.069
6/29/2013 5:01	23.741	5821.014
6/29/2013 6:01	23.741	5820.999
6/29/2013 7:01	23.741	5821.009
6/29/2013 8:01	23.741	5821.18
6/29/2013 9:01	23.738	5821.32
6/29/2013 10:01	23.736	5821.437
6/29/2013 11:01	23.736	5821.531
6/29/2013 12:01	23.733	5821.612
6/29/2013 13:01	23.73	5821.704
6/29/2013 14:01	23.73	5821.782
6/29/2013 15:01	23.725	5821.837
6/29/2013 16:01	23.724	5821.847
6/29/2013 17:01	23.72	5821.797
6/29/2013 18:01	23.717	5821.653
6/29/2013 19:01	23.718	5821.573
6/29/2013 20:01	23.715	5821.51
6/29/2013 21:01	23.714	5821.457
6/29/2013 22:01	23.717	5821.415
6/29/2013 23:01	23.719	5821.374
6/30/2013 0:01	23.723	5821.322
6/30/2013 1:01	23.719	5821.299
6/30/2013 2:01	23.715	5821.265
6/30/2013 3:01	23.721	5821.243
6/30/2013 4:01	23.723	5821.208
6/30/2013 5:01	23.721	5821.173
6/30/2013 6:01	23.72	5821.147
6/30/2013 7:01	23.723	5821.137
6/30/2013 8:01	23.724	5821.122
6/30/2013 9:01	23.725	5821.292
6/30/2013 10:01	23.728	5821.447
6/30/2013 11:01	23.727	5821.553
6/30/2013 12:01	23.723	5821.683
6/30/2013 13:01	23.717	5821.78
6/30/2013 14:01	23.713	5821.875
6/30/2013 15:01	23.714	5821.933
6/30/2013 16:01	23.71	5821.969
6/30/2013 17:01	23.709	5822.035
6/30/2013 18:01	23.708	5822.088
6/30/2013 19:01	23.703	5822.125
6/30/2013 20:01	23.699	5822.127
6/30/2013 21:01	23.699	5822.137
6/30/2013 22:01	23.699	5822.12
6/30/2013 23:01	23.698	5822.154
7/1/2013 0:01	23.695	5822.188
7/1/2013 1:01	23.697	5822.202
7/1/2013 2:01	23.698	5822.236
7/1/2013 3:01	23.695	5822.26
7/1/2013 4:01	23.694	5822.225
7/1/2013 5:01	23.694	5822.276
7/1/2013 6:01	23.692	5822.281
7/1/2013 7:01	23.69	5822.303
7/1/2013 8:01	23.692	5822.304
7/1/2013 9:01	23.69	5822.339
7/1/2013 10:01	23.691	5822.385
7/1/2013 11:01	23.69	5822.413
7/1/2013 12:01	23.689	5822.404
7/1/2013 13:01	23.688	5822.5
7/1/2013 14:01	23.689	5822.509
7/1/2013 15:01	23.686	5822.581
7/1/2013 16:01	23.688	5822.615
7/1/2013 17:01	23.687	5822.633
7/1/2013 18:01	23.687	5822.639
7/1/2013 19:01	23.686	5822.582
7/1/2013 20:01	23.684	5822.393
7/1/2013 21:01	23.685	5822.259
7/1/2013 22:01	23.688	5822.134
7/1/2013 23:01	23.69	5822.044
7/2/2013 0:01	23.694	5821.974
7/2/2013 1:01	23.694	5821.903

7/2/2013 2:01	23.696	5821.885
7/2/2013 3:01	23.699	5821.825
7/2/2013 4:01	23.703	5821.776
7/2/2013 5:01	23.706	5821.729
7/2/2013 6:01	23.707	5821.695
7/2/2013 7:01	23.709	5821.704
7/2/2013 8:01	23.707	5821.832
7/2/2013 9:01	23.707	5821.955
7/2/2013 10:01	23.707	5822.063
7/2/2013 11:01	23.705	5822.143
7/2/2013 12:01	23.704	5822.232
7/2/2013 13:01	23.702	5822.324
7/2/2013 14:01	23.701	5822.396
7/2/2013 15:01	23.698	5822.459
7/2/2013 16:01	23.698	5822.53
7/2/2013 17:01	23.693	5822.46
7/2/2013 18:01	23.695	5822.32
7/2/2013 19:01	23.695	5822.214
7/2/2013 20:01	23.696	5822.095
7/2/2013 21:01	23.697	5822.022
7/2/2013 22:01	23.701	5822.013
7/2/2013 23:01	23.702	5822.137
7/3/2013 0:01	23.701	5822.213
7/3/2013 1:01	23.701	5822.315
7/3/2013 2:01	23.698	5822.376
7/3/2013 3:01	23.699	5822.445
7/3/2013 4:01	23.699	5822.497
7/3/2013 5:01	23.694	5822.525
7/3/2013 6:01	23.699	5822.573
7/3/2013 7:01	23.692	5822.588
7/3/2013 8:01	23.692	5822.598
7/3/2013 9:01	23.691	5822.629
7/3/2013 10:01	23.691	5822.666
7/3/2013 11:01	23.691	5822.717
7/3/2013 12:01	23.692	5822.722
7/3/2013 13:01	23.692	5822.807
7/3/2013 14:01	23.691	5822.829
7/3/2013 15:01	23.683	5822.872
7/3/2013 16:01	23.685	5822.935
7/3/2013 17:01	23.684	5822.96
7/3/2013 18:01	23.684	5822.968
7/3/2013 19:01	23.684	5822.808
7/3/2013 20:01	23.688	5822.627
7/3/2013 21:01	23.682	5822.539
7/3/2013 22:01	23.688	5822.441
7/3/2013 23:01	23.692	5822.369
7/4/2013 0:01	23.693	5822.342
7/4/2013 1:01	23.693	5822.296
7/4/2013 2:01	23.696	5822.25
7/4/2013 3:01	23.698	5822.223
7/4/2013 4:01	23.698	5822.192
7/4/2013 5:01	23.703	5822.153
7/4/2013 6:01	23.704	5822.091
7/4/2013 7:01	23.704	5822.075
7/4/2013 8:01	23.704	5822.089
7/4/2013 9:01	23.705	5822.236
7/4/2013 10:01	23.703	5822.343
7/4/2013 11:01	23.704	5822.446
7/4/2013 12:01	23.701	5822.521
7/4/2013 13:01	23.702	5822.602
7/4/2013 14:01	23.7	5822.681
7/4/2013 15:01	23.697	5822.757
7/4/2013 16:01	23.693	5822.785
7/4/2013 17:01	23.692	5822.767
7/4/2013 18:01	23.692	5822.628
7/4/2013 19:01	23.69	5822.512
7/4/2013 20:01	23.693	5822.413
7/4/2013 21:01	23.696	5822.323
7/4/2013 22:01	23.696	5822.251
7/4/2013 23:01	23.698	5822.203
7/5/2013 0:01	23.699	5822.171
7/5/2013 1:01	23.701	5822.125
7/5/2013 2:01	23.7	5822.099
7/5/2013 3:01	23.702	5822.082
7/5/2013 4:01	23.703	5822.077
7/5/2013 5:01	23.704	5822.057
7/5/2013 6:01	23.703	5822.024
7/5/2013 7:01	23.701	5821.976
7/5/2013 8:01	23.707	5822.107
7/5/2013 9:01	23.705	5822.232
7/5/2013 10:01	23.702	5822.337
7/5/2013 11:01	23.703	5822.413
7/5/2013 12:01	23.701	5822.498
7/5/2013 13:01	23.701	5822.577
7/5/2013 14:01	23.698	5822.646
7/5/2013 15:01	23.697	5822.743
7/5/2013 16:01	23.694	5822.806
7/5/2013 17:01	23.694	5822.882
7/5/2013 18:01	23.691	5822.919
7/5/2013 19:01	23.692	5822.776
7/5/2013 20:01	23.691	5822.604
7/5/2013 21:01	23.69	5822.521
7/5/2013 22:01	23.692	5822.364
7/5/2013 23:01	23.692	5822.309
7/6/2013 0:01	23.695	5822.278
7/6/2013 1:01	23.697	5822.227
7/6/2013 2:01	23.697	5822.186
7/6/2013 3:01	23.7	5822.166
7/6/2013 4:01	23.704	5822.142
7/6/2013 5:01	23.699	5822.122
7/6/2013 6:01	23.7	5822.093
7/6/2013 7:01	23.699	5822.137
7/6/2013 8:01	23.701	5822.271
7/6/2013 9:01	23.701	5822.386
7/6/2013 10:01	23.701	5822.457
7/6/2013 11:01	23.7	5822.535
7/6/2013 12:01	23.697	5822.598
7/6/2013 13:01	23.699	5822.671
7/6/2013 14:01	23.697	5822.736
7/6/2013 15:01	23.693	5822.822
7/6/2013 16:01	23.693	5822.888
7/6/2013 17:01	23.691	5822.919
7/6/2013 18:01	23.689	5822.936
7/6/2013 19:01	23.692	5822.823
7/6/2013 20:01	23.691	5822.667
7/6/2013 21:01	23.689	5822.542
7/6/2013 22:01	23.69	5822.427
7/6/2013 23:01	23.693	5822.54
7/7/2013 0:01	23.695	5822.633
7/7/2013 1:01	23.692	5822.712
7/7/2013 2:01	23.693	5822.776
7/7/2013 3:01	23.694	5822.839
7/7/2013 4:01	25.541	5799.511
7/7/2013 5:01	26.371	5798.465
7/7/2013 6:01	26.483	5798.084
7/7/2013 7:01	26.672	5821.93
7/7/2013 8:01	26.365	5822.132
7/7/2013 9:01	26.002	5822.319
7/7/2013 10:01	25.691	5822.419
7/7/2013 11:01	25.422	5822.518
7/7/2013 12:01	25.196	5822.615
7/7/2013 13:01	25.004	5822.705
7/7/2013 14:01	24.843	5822.771
7/7/2013 15:01	24.705	5822.815
7/7/2013 16:01	24.587	5822.9
7/7/2013 17:01	24.492	5822.955
7/7/2013 18:01	24.403	5823.01
7/7/2013 19:01	24.33	5823.023
7/7/2013 20:01	24.259	5823.009
7/7/2013 21:01	24.203	5822.904
7/7/2013 22:01	24.151	5822.705
7/7/2013 23:01	24.106	5822.569
7/8/2013 0:01	24.07	5822.497
7/8/2013 1:01	24.036	5822.397
7/8/2013 2:01	24.005	5822.358
7/8/2013 3:01	23.979	5822.309
7/8/2013 4:01	23.954	5822.292
7/8/2013 5:01	23.936	5822.209
7/8/2013 6:01	23.915	5822.188
7/8/2013 7:01	23.904	5822.233
7/8/2013 8:01	23.888	5822.36
7/8/2013 9:01	23.873	5822.456
7/8/2013 10:01	23.861	5822.477
7/8/2013 11:01	23.849	5822.572
7/8/2013 12:01	23.84	5822.596
7/8/2013 13:01	23.829	5822.689
7/8/2013 14:01	23.818	5822.755
7/8/2013 15:01	23.81	5822.803
7/8/2013 16:01	23.801	5822.879
7/8/2013 17:01	23.793	5822.928
7/8/2013 18:01	23.788	5822.968
7/8/2013 19:01	23.781	5822.981
7/8/2013 20:01	23.771	5822.795
7/8/2013 21:01	23.766	5822.664
7/8/2013 22:01	23.764	5822.555
7/8/2013 23:01	23.763	5822.407
7/9/2013 0:01	23.758	5822.353
7/9/2013 1:01	23.757	5822.334
7/9/2013 2:01	23.756	5822.247
7/9/2013 3:01	23.753	5822.225
7/9/2013 4:01	23.751	5822.197
7/9/2013 5:01	23.751	5822.168
7/9/2013 6:01	23.748	5822.142
7/9/2013 7:01	23.746	5822.152
7/9/2013 8:01	23.749	5822.292
7/9/2013 9:01	23.741	5822.392
7/9/2013 10:01	23.74	5822.471
7/9/2013 11:01	23.736	5822.543
7/9/2013 12:01	23.731	5822.61
7/9/2013 13:01	23.731	5822.677
7/9/2013 14:01	23.725	5822.744
7/9/2013 15:01	23.723	5822.804
7/9/2013 16:01	23.72	5822.849
7/9/2013 17:01	23.716	5822.889
7/9/2013 18:01	23.717	5822.955
7/9/2013 19:01	23.716	5822.933
7/9/2013 20:01	23.71	5822.763
7/9/2013 21:01	23.711	5822.651
7/9/2013 22:01	23.707	5822.552
7/9/2013 23:01	23.709	5822.465
7/10/2013 0:01	23.707	5822.388
7/10/2013 1:01	23.714	5822.342
7/10/2013 2:01	23.709	5822.291
7/10/2013 3:01	23.714	5822.266
7/10/2013 4:01	23.717	5822.22
7/10/2013 5:01	23.717	5822.201
7/10/2013 6:01	23.713	5822.162
7/10/2013 7:01	23.715	5822.207
7/10/2013 8:01	23.717	5822.355
7/10/2013 9:01	23.714	5822.453
7/10/2013 10:01	23.712	5822.534
7/10/2013 11:01	23.71	5822.596
7/10/2013 12:01	23.71	5822.662
7/10/2013 13:01	23.703	5822.712
7/10/2013 14:01	23.705	5822.769
7/10/2013 15:01	23.703	5822.829
7/10/2013 16:01	23.701	5822.903
7/10/2013 17:01	23.702	5822.978
7/10/2013 18:01	23.7	5823.021
7/10/2013 19:01	23.697	5822.978
7/10/2013 20:01	23.692	5822.814
7/10/2013 21:01	23.692	5822.663
7/10/2013 22:01	23.695	5822.576
7/10/2013 23:01	23.696	5822.5
7/11/2013 0:01	23.696	5822.399
7/11/2013 1:01	23.699	5822.392
7/11/2013 2:01	23.699	5822.347
7/11/2013 3:01	23.699	5822.316
7/11/2013 4:01	23.701	5822.292
7/11/2013 5:01	23.702	5822.257
7/11/2013 6:01	23.702	5822.221
7/11/2013 7:01	23.703	5822.23
7/11/2013 8:01	23.708	5822.381
7/11/2013 9:01	23.705	5822.494
7/11/2013 10:01	23.699	5822.582
7/11/2013 11:01	23.703	5822.656
7/11/2013 12:01	23.703	5822.717
7/11/2013 13:01	23.697	5822.779
7/11/2013 14:01	23.695	5822.858
7/11/2013 15:01	23.692	5822.916
7/11/2013 16:01	23.692	5822.987
7/11/2013 17:01	23.692	5823.004
7/11/2013 18:01	23.686	5822.876
7/11/2013 19:01	23.69	5822.776
7/11/2013 20:01	23.69	5822.686
7/11/2013 21:01	23.691	5822.619
7/11/2013 22:01	23.691	5822.528
7/11/2013 23:01	23.694	5822.453
7/12/2013 0:01	23.695	5822.381
7/12/2013 1:01	23.698	5822.365
7/12/2013 2:01	23.695	5822.335
7/12/2013 3:01	23.7	5822.302
7/12/2013 4:01	23.696	5822.265
7/12/2013 5:01	23.699	5822.249
7/12/2013 6:01	23.7	5822.231
7/12/2013 7:01	23.7	5822.223
7/12/2013 8:01	23.699	5822.39
7/12/2013 9:01	23.7	5822.507
7/12/2013 10:01	23.701	5822.613
7/12/2013 11:01	23.699	5822.669
7/12/2013 12:01	23.694	5822.75
7/12/2013 13:01	23.695	5822.766
7/12/2013 14:01	23.692	5822.834
7/12/2013 15:01	23.692	5822.902
7/12/2013 16:01	23.69	5822.953
7/12/2013 17:01	23.69	5822.967
7/12/2013 18:01	23.686	5822.855
7/12/2013 19:01	23.684	5822.746
7/12/2013 20:01	23.685	5822.653
7/12/2013 21:01	23.689	5822.573
7/12/2013 22:01	23.688	5822.454
7/12/2013 23:01	23.691	5822.439
7/13/2013 0:01	23.693	5822.371
7/13/2013 1:01	23.691	5822.331
7/13/2013 2:01	23.693	5822.291
7/13/2013 3:01	23.694	5822.261
7/13/2013 4:01	23.694	5822.235
7/13/2013 5:01	23.695	5822.206
7/13/2013 6:01	23.696	5822.176
7/13/2013 7:01	23.701	5822.289
7/13/2013 8:01	23.701	5822.433
7/13/2013 9:01	23.698	5822.515
7/13/2013 10:01	23.696	5822.617
7/13/2013 11:01	23.693	5822.688
7/13/2013 12:01	23.692	5822.755
7/13/2013 13:01	23.694	5822.82
7/13/2013 14:01	23.689	5822.863
7/13/2013 15:01	23.686	5822.904
7/13/2013 16:01	23.687	5822.949
7/13/2013 17:01	23.684	5823.006
7/13/2013 18:01	23.686	5823.072
7/13/2013 19:01	23.683	5822.961
7/13/2013 20:01	23.683	5823.018
7/13/2013 21:01	23.682	5823.062
7/13/2013 22:01	23.68	5823.092
7/13/2013 23:01	23.683	5823.129
7/14/2013 0:01	23.683	5823.092
7/14/2013 1:01	23.679	5823.098
7/14/2013 2:01	23.68	5823.166
7/14/2013 3:01	23.678	5823.184
7/14/2013 4:01	23.676	5823.203
7/14/2013 5:01	23.679	5823.178
7/14/2013 6:01	23.678	5823.213
7/14/2013 7:01	23.679	5823.24
7/14/2013 8:01	23.676	5823.293
7/14/2013 9:01	23.678	5823.26
7/14/2013 10:01	23.675	5823.291
7/14/2013 11:01	23.678	5823.324
7/14/2013 12:01	23.674	5823.352
7/14/2013 13:01	23.674	5823.382
7/14/2013 14:01	23.674	5823.403
7/14/2013 15:01	23.675	5823.447
7/14/2013 16:01	23.672	5823.472
7/14/2013 17:01	23.672	5823.472
7/14/2013 18:01	23.673	5823.501
7/14/2013 19:01	23.672	5823.513
7/14/2013 20:01	23.672	5823.51
7/14/2013 21:01	23.67	5823.503
7/14/2013 22:01	23.672	5823.494
7/14/2013 23:01	23.672	5823.531
7/15/2013 0:01	23.671	5823.485
7/15/2013 1:01	23.673	5823.513
7/15/2013 2:01	23.674	5823.531
7/15/2013 3:01	23.671	5823.487
7/15/2013 4:01	23.672	5823.516
7/15/2013 5:01	23.674	5823.521
7/15/2013 6:01	23.672	5823.546
7/15/2013 7:01	23.67	5823.556
7/15/2013 8:01	23.671	5823.569
7/15/2013 9:01	23.671	5823.596
7/15/2013 10:01	23.671	5823.614
7/15/2013 11:01	23.672	5823.572
7/15/2013 12:01	23.67	5823.582
7/15/2013 13:01	23.674	5823.596
7/15/2013 14:01	23.671	5823.646
7/15/2013 15:01	23.673	5823.62
7/15/2013 16:01	23.676	5823.626
7/15/2013 17:01	23.671	5823.65
7/15/2013 18:01	23.672	5823.66
7/15/2013 19:01	23.67	5823.707
7/15/2013 20:01	23.672	5823.68
7/15/2013 21:01	23.672	5823.726
7/15/2013 22:01	23.672	5823.683
7/15/2013 23:01	23.673	5823.704
7/16/2013 0:01	23.673	5823.713
7/16/2013 1:01	23.67	5823.716
7/16/2013 2:01	23.674	5823.728
7/16/2013 3:01	23.674	5823.686
7/16/2013 4:01	23.672	5823.702
7/16/2013 5:01	23.669	5823.731
7/16/2013 6:01	23.67	5823.729
7/16/2013 7:01	23.671	5823.688
7/16/2013 8:01	23.67	5823.677
7/16/2013 9:01	23.67	5823.7
7/16/2013 10:01	23.671	5823.724
7/16/2013 11:01	23.674	5823.727
7/16/2013 12:01	23.671	5823.746
7/16/2013 13:01	23.671	5823.775
7/16/2013 14:01	23.672	5823.837
7/16/2013 15:01	23.671	5823.843
7/16/2013 16:01	23.669	5823.824
7/16/2013 17:01	23.671	5823.81
7/16/2013 18:01	23.67	5823.817
7/16/2013 19:01	23.668	5823.798
7/16/2013 20:01	23.668	5823.8
7/16/2013 21:01	23.669	5823.784
7/16/2013 22:01	23.67	5823.78
7/16/2013 23:01	23.671	5823.812
7/17/2013 0:01	23.669	5823.761
7/17/2013 1:01	23.672	5823.813
7/17/2013 2:01	23.671	5823.78
7/17/2013 3:01	23.67	5823.769
7/17/2013 4:01	23.671	5823.799
7/17/2013 5:01	23.673	5823.795
7/17/2013 6:01	23.669	5823.773
7/17/2013 7:01	23.67	5823.78
7/17/2013 8:01	23.671	5823.729
7/17/2013 9:01	23.672	5823.773
7/17/2013 10:01	23.671	5823.748
7/17/2013 11:01	23.671	5823.773
7/17/2013 12:01	23.669	5823.79
7/17/2013 13:01	23.671	5823.806
7/17/2013 14:01	23.672	5823.867
7/17/2013 15:01	23.67	5823.89
7/17/2013 16:01	23.671	5823.872
7/17/2013 17:01	23.672	5823.865
7/17/2013 18:01	23.67	5823.924
7/17/2013 19:01	23.67	5823.937
7/17/2013 20:01	23.67	5823.885
7/17/2013 21:01	23.671	5823.874
7/17/2013 22:01	23.672	5823.895
7/17/2013 23:01	23.673	5823.814
7/18/2013 0:01	23.667	5823.637
7/18/2013 1:01	23.669	5823.454
7/18/2013 2:01	23.671	5823.39

7/18/2013 3:01	23.672	5823.304
7/18/2013 4:01	23.674	5823.232
7/18/2013 5:01	23.677	5823.118
7/18/2013 6:01	23.681	5823.092
7/18/2013 7:01	23.679	5823.083
7/18/2013 8:01	23.685	5823.178
7/18/2013 9:01	23.685	5823.267
7/18/2013 10:01	23.682	5823.357
7/18/2013 11:01	23.682	5823.439
7/18/2013 12:01	23.685	5823.554
7/18/2013 13:01	23.681	5823.62
7/18/2013 14:01	23.681	5823.679
7/18/2013 15:01	23.679	5823.691
7/18/2013 16:01	23.677	5823.781
7/18/2013 17:01	23.674	5823.722
7/18/2013 18:01	23.675	5823.547
7/18/2013 19:01	23.671	5823.409
7/18/2013 20:01	23.672	5823.307
7/18/2013 21:01	23.675	5823.25
7/18/2013 22:01	23.677	5823.169
7/18/2013 23:01	23.682	5823.127
7/19/2013 0:01	23.68	5823.109
7/19/2013 1:01	23.685	5823.065
7/19/2013 2:01	23.688	5823.03
7/19/2013 3:01	23.683	5822.993
7/19/2013 4:01	23.687	5822.944
7/19/2013 5:01	23.687	5822.895
7/19/2013 6:01	23.687	5822.804
7/19/2013 7:01	23.687	5822.789
7/19/2013 8:01	25.317	5799.375
7/19/2013 9:01	26.335	5798.563
7/19/2013 10:01	26.468	5798.313
7/19/2013 11:01	26.507	5798.154
7/19/2013 12:01	26.528	5798.096
7/19/2013 13:01	26.756	5822.397
7/19/2013 14:01	26.564	5822.924
7/19/2013 15:01	26.233	5823.101
7/19/2013 16:01	25.911	5823.229
7/19/2013 17:01	25.638	5823.22
7/19/2013 18:01	25.384	5823.098
7/19/2013 19:01	25.159	5822.984
7/19/2013 20:01	24.974	5822.904
7/19/2013 21:01	24.81	5822.877
7/19/2013 22:01	24.678	5822.793
7/19/2013 23:01	24.561	5822.755
7/20/2013 0:01	24.467	5822.675
7/20/2013 1:01	24.383	5822.689
7/20/2013 2:01	24.305	5822.654
7/20/2013 3:01	24.243	5822.648
7/20/2013 4:01	24.189	5822.612
7/20/2013 5:01	24.144	5822.598
7/20/2013 6:01	24.099	5822.558
7/20/2013 7:01	24.066	5822.545
7/20/2013 8:01	24.036	5822.632
7/20/2013 9:01	25.189	5799.478
7/20/2013 10:01	26.364	5798.508
7/20/2013 11:01	26.513	5798.186
7/20/2013 12:01	26.546	5797.976
7/20/2013 13:01	26.776	5822.309
7/20/2013 14:01	26.559	5822.805
7/20/2013 15:01	26.249	5823.004
7/20/2013 16:01	25.926	5823.111
7/20/2013 17:01	25.652	5823.215
7/20/2013 18:01	25.409	5823.075
7/20/2013 19:01	25.19	5822.977
7/20/2013 20:01	25.002	5822.881
7/20/2013 21:01	24.84	5822.815
7/20/2013 22:01	24.704	5822.713
7/20/2013 23:01	24.596	5822.682
7/21/2013 0:01	24.493	5822.639
7/21/2013 1:01	24.411	5822.616
7/21/2013 2:01	24.337	5822.59
7/21/2013 3:01	24.275	5822.556
7/21/2013 4:01	24.218	5822.579
7/21/2013 5:01	24.173	5822.537
7/21/2013 6:01	24.134	5822.527
7/21/2013 7:01	25.299	5800.228
7/21/2013 8:01	26.298	5798.401
7/21/2013 9:01	26.524	5797.976
7/21/2013 10:01	26.572	5797.816
7/21/2013 11:01	26.588	5797.668
7/21/2013 12:01	27.153	5821.075
7/21/2013 13:01	26.73	5822.352
7/21/2013 14:01	26.452	5822.549
7/21/2013 15:01	26.114	5822.558
7/21/2013 16:01	25.8	5822.542
7/21/2013 17:01	25.528	5822.523
7/21/2013 18:01	25.299	5822.454
7/21/2013 19:01	25.101	5822.429
7/21/2013 20:01	24.923	5822.409
7/21/2013 21:01	24.779	5822.37
7/21/2013 22:01	26.033	5798.562
7/21/2013 23:01	26.557	5797.743
7/22/2013 0:01	26.716	5821.852
7/22/2013 1:01	26.401	5822.032
7/22/2013 2:01	26.051	5822.101
7/22/2013 3:01	25.744	5822.107
7/22/2013 4:01	25.476	5822.128
7/22/2013 5:01	25.247	5822.118
7/22/2013 6:01	25.687	5798.881
7/22/2013 7:01	26.54	5797.746
7/22/2013 8:01	26.619	5797.473
7/22/2013 9:01	26.631	5797.403
7/22/2013 10:01	26.631	5797.209
7/22/2013 11:01	26.808	5821.775
7/22/2013 12:01	26.599	5822.177
7/22/2013 13:01	26.272	5822.355
7/22/2013 14:01	25.976	5822.535
7/22/2013 15:01	25.707	5822.67
7/22/2013 16:01	25.473	5822.752
7/22/2013 17:01	25.266	5822.845
7/22/2013 18:01	25.095	5822.914
7/22/2013 19:01	24.938	5822.963
7/22/2013 20:01	24.805	5822.994
7/22/2013 21:01	24.695	5823.009
7/22/2013 22:01	24.594	5822.924
7/22/2013 23:01	24.503	5822.743
7/23/2013 0:01	24.422	5822.631
7/23/2013 1:01	25.74	5798.915
7/23/2013 2:01	26.498	5798.152
7/23/2013 3:01	26.565	5797.762
7/23/2013 4:01	26.757	5821.933
7/23/2013 5:01	26.473	5822.083
7/23/2013 6:01	26.117	5822.146
7/23/2013 7:01	25.795	5822.179
7/23/2013 8:01	25.917	5798.436
7/23/2013 9:01	26.488	5798.08
7/23/2013 10:01	26.621	5797.665
7/23/2013 11:01	26.612	5797.542
7/23/2013 12:01	26.993	5821.397
7/23/2013 13:01	26.773	5822.184
7/23/2013 14:01	26.469	5822.423
7/23/2013 15:01	26.153	5822.589
7/23/2013 16:01	25.868	5822.68
7/23/2013 17:01	25.621	5822.739
7/23/2013 18:01	25.403	5822.823
7/23/2013 19:01	25.21	5822.897
7/23/2013 20:01	25.043	5822.876
7/23/2013 21:01	24.891	5822.74
7/23/2013 22:01	24.765	5822.589
7/23/2013 23:01	24.649	5822.501
7/24/2013 0:01	24.553	5822.419
7/24/2013 1:01	24.465	5822.367
7/24/2013 2:01	24.393	5822.281
7/24/2013 3:01	24.325	5822.297
7/24/2013 4:01	25.404	5800.261
7/24/2013 5:01	26.335	5798.18
7/24/2013 6:01	26.562	5797.597
7/24/2013 7:01	26.581	5797.318
7/24/2013 8:01	26.905	5821.437
7/24/2013 9:01	26.673	5822.047
7/24/2013 10:01	26.347	5822.254
7/24/2013 11:01	26.02	5822.36
7/24/2013 12:01	25.739	5822.466
7/24/2013 13:01	25.498	5822.523
7/24/2013 14:01	25.287	5822.627
7/24/2013 15:01	25.107	5822.731
7/24/2013 16:01	24.947	5822.786
7/24/2013 17:01	24.815	5822.833
7/24/2013 18:01	24.701	5822.861
7/24/2013 19:01	24.598	5822.785
7/24/2013 20:01	24.503	5822.652
7/24/2013 21:01	24.427	5822.538
7/24/2013 22:01	24.351	5822.462
7/24/2013 23:01	24.288	5822.368
7/25/2013 0:01	24.234	5822.342
7/25/2013 1:01	24.187	5822.265
7/25/2013 2:01	24.146	5822.244
7/25/2013 3:01	24.109	5822.206
7/25/2013 4:01	24.078	5822.186
7/25/2013 5:01	24.047	5822.191
7/25/2013 6:01	24.026	5822.144
7/25/2013 7:01	24.003	5822.228
7/25/2013 8:01	23.986	5822.398
7/25/2013 9:01	23.971	5822.516
7/25/2013 10:01	23.952	5822.609
7/25/2013 11:01	23.938	5822.635
7/25/2013 12:01	23.923	5822.692
7/25/2013 13:01	23.912	5822.762
7/25/2013 14:01	23.9	5822.811
7/25/2013 15:01	23.888	5822.891
7/25/2013 16:01	23.879	5822.959
7/25/2013 17:01	23.871	5822.941
7/25/2013 18:01	23.859	5822.793
7/25/2013 19:01	23.849	5822.729
7/25/2013 20:01	23.843	5822.634
7/25/2013 21:01	23.836	5822.545
7/25/2013 22:01	23.83	5822.484
7/25/2013 23:01	23.825	5822.404
7/26/2013 0:01	23.824	5822.477
7/26/2013 1:01	23.82	5822.457
7/26/2013 2:01	23.809	5822.369
7/26/2013 3:01	23.807	5822.328
7/26/2013 4:01	23.803	5822.31
7/26/2013 5:01	23.8	5822.273
7/26/2013 6:01	23.794	5822.238
7/26/2013 7:01	23.793	5822.218
7/26/2013 8:01	23.789	5822.197
7/26/2013 9:01	23.788	5822.308
7/26/2013 10:01	23.786	5822.446
7/26/2013 11:01	23.781	5822.511
7/26/2013 12:01	23.778	5822.625
7/26/2013 13:01	23.769	5822.694
7/26/2013 14:01	23.771	5822.771
7/26/2013 15:01	23.763	5822.801
7/26/2013 16:01	23.76	5822.896
7/26/2013 17:01	23.757	5822.8
7/26/2013 18:01	23.751	5822.631
7/26/2013 19:01	23.75	5822.55
7/26/2013 20:01	23.749	5822.49
7/26/2013 21:01	23.748	5822.412
7/26/2013 22:01	23.748	5822.346
7/26/2013 23:01	23.744	5822.291
7/27/2013 0:01	23.747	5822.255
7/27/2013 1:01	23.746	5822.259
7/27/2013 2:01	23.747	5822.187
7/27/2013 3:01	23.747	5822.19
7/27/2013 4:01	23.745	5822.142
7/27/2013 5:01	23.744	5822.118
7/27/2013 6:01	23.745	5822.103
7/27/2013 7:01	23.744	5822.159
7/27/2013 8:01	23.744	5822.293
7/27/2013 9:01	23.746	5822.416
7/27/2013 10:01	23.74	5822.548
7/27/2013 11:01	23.736	5822.647
7/27/2013 12:01	23.734	5822.73
7/27/2013 13:01	23.734	5822.794
7/27/2013 14:01	23.736	5822.865
7/27/2013 15:01	23.728	5822.941
7/27/2013 16:01	23.725	5822.996
7/27/2013 17:01	23.722	5823.065
7/27/2013 18:01	23.723	5823.122
7/27/2013 19:01	23.719	5823.176
7/27/2013 20:01	23.717	5823.208
7/27/2013 21:01	23.716	5823.239
7/27/2013 22:01	23.711	5823.246
7/27/2013 23:01	23.71	5823.092
7/28/2013 0:01	23.71	5822.936
7/28/2013 1:01	23.708	5822.818
7/28/2013 2:01	23.711	5822.752
7/28/2013 3:01	23.714	5822.696
7/28/2013 4:01	23.714	5822.654
7/28/2013 5:01	23.714	5822.619
7/28/2013 6:01	23.712	5822.582
7/28/2013 7:01	23.717	5822.57
7/28/2013 8:01	23.715	5822.724
7/28/2013 9:01	23.714	5822.851
7/28/2013 10:01	23.715	5822.945
7/28/2013 11:01	23.712	5823.037
7/28/2013 12:01	23.709	5823.1
7/28/2013 13:01	23.71	5823.149
7/28/2013 14:01	23.706	5823.198
7/28/2013 15:01	23.709	5823.241
7/28/2013 16:01	23.706	5823.247
7/28/2013 17:01	23.706	5823.316
7/28/2013 18:01	23.704	5823.36
7/28/2013 19:01	23.702	5823.383
7/28/2013 20:01	23.701	5823.423
7/28/2013 21:01	23.701	5823.427
7/28/2013 22:01	23.698	5823.396
7/28/2013 23:01	23.697	5823.216
7/29/2013 0:01	23.696	5823.044
7/29/2013 1:01	23.695	5822.951
7/29/2013 2:01	23.699	5822.9
7/29/2013 3:01	23.701	5822.811
7/29/2013 4:01	23.7	5822.797
7/29/2013 5:01	23.702	5822.736
7/29/2013 6:01	23.709	5822.689
7/29/2013 7:01	23.705	5822.719
7/29/2013 8:01	23.711	5822.854
7/29/2013 9:01	23.705	5822.963
7/29/2013 10:01	23.703	5823.041
7/29/2013 11:01	23.708	5823.11
7/29/2013 12:01	23.701	5823.137
7/29/2013 13:01	23.698	5823.183
7/29/2013 14:01	23.699	5823.252
7/29/2013 15:01	23.699	5823.313
7/29/2013 16:01	23.698	5823.345
7/29/2013 17:01	23.697	5823.387
7/29/2013 18:01	23.696	5823.411
7/29/2013 19:01	23.694	5823.397
7/29/2013 20:01	23.692	5823.439
7/29/2013 21:01	23.693	5823.472
7/29/2013 22:01	23.69	5823.46
7/29/2013 23:01	23.69	5823.481
7/30/2013 0:01	23.689	5823.455
7/30/2013 1:01	23.689	5823.291
7/30/2013 2:01	23.686	5823.131
7/30/2013 3:01	23.687	5823.046
7/30/2013 4:01	23.69	5822.958
7/30/2013 5:01	23.692	5822.853
7/30/2013 6:01	24.9	5800.406
7/30/2013 7:01	26.31	5799.113
7/30/2013 8:01	26.611	5822.534
7/30/2013 9:01	26.315	5822.86
7/30/2013 10:01	25.949	5822.94
7/30/2013 11:01	25.641	5823.042
7/30/2013 12:01	25.377	5823.119
7/30/2013 13:01	25.157	5823.15
7/30/2013 14:01	24.967	5823.219
7/30/2013 15:01	24.811	5823.311
7/30/2013 16:01	24.684	5823.317
7/30/2013 17:01	24.572	5823.356
7/30/2013 18:01	24.476	5823.406
7/30/2013 19:01	24.391	5823.438
7/30/2013 20:01	24.319	5823.451
7/30/2013 21:01	24.257	5823.447
7/30/2013 22:01	24.2	5823.492
7/30/2013 23:01	24.149	5823.305
7/31/2013 0:01	24.104	5823.146
7/31/2013 1:01	24.067	5823.056
7/31/2013 2:01	24.033	5822.964
7/31/2013 3:01	24.003	5822.887
7/31/2013 4:01	23.979	5822.831
7/31/2013 5:01	23.954	5822.771
7/31/2013 6:01	23.935	5822.668
7/31/2013 7:01	23.919	5822.677
7/31/2013 8:01	23.904	5822.833
7/31/2013 9:01	23.886	5822.939
7/31/2013 10:01	23.876	5823.026
7/31/2013 11:01	23.863	5823.099
7/31/2013 12:01	23.852	5823.132
7/31/2013 13:01	23.843	5823.208
7/31/2013 14:01	23.832	5823.28
7/31/2013 15:01	23.819	5823.354
7/31/2013 16:01	23.815	5823.397
7/31/2013 17:01	23.804	5823.329
7/31/2013 18:01	23.798	5823.192
7/31/2013 19:01	23.789	5823.047
7/31/2013 20:01	23.782	5822.99
7/31/2013 21:01	23.783	5822.91
7/31/2013 22:01	23.779	5822.808
7/31/2013 23:01	23.772	5822.737
8/1/2013 0:01	23.77	5822.739
8/1/2013 1:01	23.764	5822.672
8/1/2013 2:01	23.763	5822.677
8/1/2013 3:01	23.76	5822.607
8/1/2013 4:01	23.759	5822.57
8/1/2013 5:01	23.756	5822.571
8/1/2013 6:01	23.753	5822.534
8/1/2013 7:01	23.752	5822.542
8/1/2013 8:01	23.754	5822.685
8/1/2013 9:01	23.748	5822.816
8/1/2013 10:01	23.749	5822.877
8/1/2013 11:01	23.748	5822.964
8/1/2013 12:01	23.744	5823.049
8/1/2013 13:01	23.736	5823.113
8/1/2013 14:01	23.737	5823.197
8/1/2013 15:01	23.731	5823.273
8/1/2013 16:01	23.731	5823.342
8/1/2013 17:01	23.731	5823.384
8/1/2013 18:01	23.722	5823.397
8/1/2013 19:01	23.721	5823.288
8/1/2013 20:01	23.719	5823.131
8/1/2013 21:01	23.719	5823.03
8/1/2013 22:01	23.72	5822.933
8/1/2013 23:01	23.721	5822.877
8/2/2013 0:01	23.721	5822.831
8/2/2013 1:01	23.721	5822.809
8/2/2013 2:01	23.72	5822.769
8/2/2013 3:01	23.723	5822.744
8/2/2013 4:01	23.72	5822.709
8/2/2013 5:01	23.722	5822.682
8/2/2013 6:01	23.72	5822.636
8/2/2013 7:01	23.721	5822.644
8/2/2013 8:01	23.724	5822.758
8/2/2013 9:01	23.721	5822.872
8/2/2013 10:01	23.718	5822.975
8/2/2013 11:01	23.718	5823.051
8/2/2013 12:01	23.72	5823.129
8/2/2013 13:01	23.713	5823.204
8/2/2013 14:01	23.711	5823.269
8/2/2013 15:01	23.709	5823.353
8/2/2013 16:01	23.707	5823.412
8/2/2013 17:01	23.707	5823.304
8/2/2013 18:01	23.706	5823.159
8/2/2013 19:01	23.7	5823.068
8/2/2013 20:01	23.703	5822.978
8/2/2013 21:01	23.703	5822.886
8/2/2013 22:01	23.704	5822.8
8/2/2013 23:01	23.708	5822.724
8/3/2013 0:01	23.707	5822.674
8/3/2013 1:01	23.71	5822.663
8/3/2013 2:01	23.712	5822.656
8/3/2013 3:01	23.715	5822.642

8/3/2013 4:01	23.713	5822.616
8/3/2013 5:01	23.714	5822.577
8/3/2013 6:01	23.714	5822.544
8/3/2013 7:01	23.716	5822.54
8/3/2013 8:01	23.712	5822.688
8/3/2013 9:01	23.714	5822.797
8/3/2013 10:01	23.714	5822.883
8/3/2013 11:01	23.709	5822.965
8/3/2013 12:01	23.707	5823.038
8/3/2013 13:01	23.708	5823.108
8/3/2013 14:01	23.704	5823.189
8/3/2013 15:01	23.702	5823.26
8/3/2013 16:01	23.702	5823.321
8/3/2013 17:01	23.699	5823.373
8/3/2013 18:01	23.695	5823.417
8/3/2013 19:01	23.694	5823.356
8/3/2013 20:01	23.691	5823.192
8/3/2013 21:01	23.692	5823.063
8/3/2013 22:01	23.692	5822.953
8/3/2013 23:01	23.692	5822.882
8/4/2013 0:01	23.694	5822.814
8/4/2013 1:01	23.693	5822.768
8/4/2013 2:01	23.697	5822.723
8/4/2013 3:01	23.696	5822.688
8/4/2013 4:01	23.697	5822.663
8/4/2013 5:01	23.702	5822.627
8/4/2013 6:01	23.698	5822.587
8/4/2013 7:01	23.705	5822.543
8/4/2013 8:01	23.702	5822.535
8/4/2013 9:01	23.707	5822.686
8/4/2013 10:01	23.706	5822.802
8/4/2013 11:01	23.704	5822.898
8/4/2013 12:01	23.704	5822.982
8/4/2013 13:01	23.702	5823.075
8/4/2013 14:01	23.701	5823.146
8/4/2013 15:01	23.695	5823.222
8/4/2013 16:01	23.698	5823.287
8/4/2013 17:01	23.698	5823.347
8/4/2013 18:01	23.693	5823.396
8/4/2013 19:01	23.696	5823.414
8/4/2013 20:01	23.69	5823.429
8/4/2013 21:01	23.691	5823.415
8/4/2013 22:01	23.692	5823.406
8/4/2013 23:01	23.692	5823.41
8/5/2013 0:01	23.691	5823.413
8/5/2013 1:01	23.687	5823.441
8/5/2013 2:01	23.687	5823.479
8/5/2013 3:01	23.686	5823.552
8/5/2013 4:01	23.684	5823.585
8/5/2013 5:01	23.685	5823.605
8/5/2013 6:01	23.689	5823.624
8/5/2013 7:01	23.683	5823.628
8/5/2013 8:01	23.685	5823.627
8/5/2013 9:01	23.683	5823.584
8/5/2013 10:01	23.683	5823.591
8/5/2013 11:01	23.681	5823.597
8/5/2013 12:01	23.682	5823.664
8/5/2013 13:01	23.682	5823.695
8/5/2013 14:01	23.68	5823.7
8/5/2013 15:01	23.68	5823.791
8/5/2013 16:01	23.68	5823.841
8/5/2013 17:01	23.683	5823.838
8/5/2013 18:01	23.684	5823.857
8/5/2013 19:01	23.68	5823.91
8/5/2013 20:01	23.681	5823.768
8/5/2013 21:01	23.679	5823.628
8/5/2013 22:01	23.678	5823.467
8/5/2013 23:01	23.683	5823.346
8/6/2013 0:01	23.685	5823.278
8/6/2013 1:01	23.686	5823.216
8/6/2013 2:01	23.684	5823.132
8/6/2013 3:01	23.69	5823.117
8/6/2013 4:01	23.69	5823.068
8/6/2013 5:01	23.691	5823.037
8/6/2013 6:01	23.689	5823.003
8/6/2013 7:01	23.693	5822.975
8/6/2013 8:01	23.696	5823.122
8/6/2013 9:01	23.697	5823.228
8/6/2013 10:01	23.697	5823.3
8/6/2013 11:01	23.695	5823.368
8/6/2013 12:01	23.698	5823.414
8/6/2013 13:01	23.694	5823.489
8/6/2013 14:01	23.691	5823.542
8/6/2013 15:01	23.687	5823.612
8/6/2013 16:01	23.689	5823.663
8/6/2013 17:01	23.687	5823.72
8/6/2013 18:01	23.688	5823.756
8/6/2013 19:01	23.685	5823.676
8/6/2013 20:01	23.686	5823.496
8/6/2013 21:01	23.684	5823.371
8/6/2013 22:01	23.685	5823.273
8/6/2013 23:01	23.683	5823.177
8/7/2013 0:01	23.69	5823.117
8/7/2013 1:01	23.692	5823.064
8/7/2013 2:01	23.686	5823.021
8/7/2013 3:01	23.693	5823.009
8/7/2013 4:01	23.692	5822.968
8/7/2013 5:01	23.691	5822.945
8/7/2013 6:01	23.694	5822.924
8/7/2013 7:01	23.696	5822.93
8/7/2013 8:01	23.697	5823.077
8/7/2013 9:01	23.697	5823.18
8/7/2013 10:01	23.696	5823.261
8/7/2013 11:01	23.695	5823.319
8/7/2013 12:01	23.692	5823.382
8/7/2013 13:01	23.69	5823.442
8/7/2013 14:01	23.695	5823.485
8/7/2013 15:01	23.689	5823.548
8/7/2013 16:01	23.689	5823.619
8/7/2013 17:01	23.687	5823.672
8/7/2013 18:01	23.685	5823.708
8/7/2013 19:01	23.686	5823.663
8/7/2013 20:01	23.682	5823.488
8/7/2013 21:01	23.681	5823.361
8/7/2013 22:01	23.683	5823.223
8/7/2013 23:01	23.684	5823.165
8/8/2013 0:01	23.684	5823.111
8/8/2013 1:01	23.686	5823.045
8/8/2013 2:01	23.687	5822.979
8/8/2013 3:01	23.691	5823.001
8/8/2013 4:01	23.691	5822.979
8/8/2013 5:01	23.692	5822.957
8/8/2013 6:01	23.696	5822.874
8/8/2013 7:01	23.697	5822.949
8/8/2013 8:01	23.694	5823.092
8/8/2013 9:01	23.695	5823.182
8/8/2013 10:01	23.699	5823.262
8/8/2013 11:01	23.694	5823.317
8/8/2013 12:01	23.691	5823.375
8/8/2013 13:01	23.691	5823.415
8/8/2013 14:01	23.689	5823.47
8/8/2013 15:01	23.687	5823.542
8/8/2013 16:01	23.687	5823.604
8/8/2013 17:01	23.686	5823.644
8/8/2013 18:01	23.685	5823.692
8/8/2013 19:01	23.682	5823.612
8/8/2013 20:01	23.681	5823.438
8/8/2013 21:01	23.684	5823.307
8/8/2013 22:01	23.682	5823.181
8/8/2013 23:01	23.684	5823.087
8/9/2013 0:01	23.686	5823.016
8/9/2013 1:01	23.689	5822.965
8/9/2013 2:01	23.69	5822.909
8/9/2013 3:01	23.688	5822.851
8/9/2013 4:01	23.69	5822.855
8/9/2013 5:01	23.69	5822.852
8/9/2013 6:01	23.692	5822.8
8/9/2013 7:01	23.694	5822.814
8/9/2013 8:01	23.694	5822.976
8/9/2013 9:01	23.693	5823.078
8/9/2013 10:01	23.694	5823.15
8/9/2013 11:01	23.696	5823.21
8/9/2013 12:01	23.692	5823.255
8/9/2013 13:01	23.691	5823.321
8/9/2013 14:01	23.69	5823.368
8/9/2013 15:01	23.685	5823.412
8/9/2013 16:01	23.684	5823.466
8/9/2013 17:01	23.683	5823.527
8/9/2013 18:01	23.682	5823.585
8/9/2013 19:01	23.686	5823.614
8/9/2013 20:01	23.684	5823.646
8/9/2013 21:01	23.681	5823.624
8/9/2013 22:01	23.681	5823.593
8/9/2013 23:01	23.679	5823.621
8/10/2013 0:01	23.681	5823.637
8/10/2013 1:01	23.679	5823.604
8/10/2013 2:01	23.675	5823.603
8/10/2013 3:01	23.678	5823.622
8/10/2013 4:01	23.68	5823.694
8/10/2013 5:01	23.678	5823.684
8/10/2013 6:01	23.675	5823.741
8/10/2013 7:01	23.678	5823.711
8/10/2013 8:01	23.677	5823.708
8/10/2013 9:01	23.677	5823.745
8/10/2013 10:01	23.675	5823.75
8/10/2013 11:01	23.673	5823.774
8/10/2013 12:01	23.677	5823.752
8/10/2013 13:01	23.672	5823.774
8/10/2013 14:01	23.675	5823.803
8/10/2013 15:01	23.677	5823.828
8/10/2013 16:01	23.675	5823.867
8/10/2013 17:01	23.671	5823.883
8/10/2013 18:01	23.674	5823.899
8/10/2013 19:01	23.671	5823.895
8/10/2013 20:01	23.672	5823.879
8/10/2013 21:01	23.67	5823.864
8/10/2013 22:01	23.672	5823.888
8/10/2013 23:01	23.671	5823.867
8/11/2013 0:01	23.672	5823.863
8/11/2013 1:01	23.675	5823.914
8/11/2013 2:01	23.676	5823.896
8/11/2013 3:01	23.673	5823.918
8/11/2013 4:01	23.673	5823.94
8/11/2013 5:01	23.676	5823.957
8/11/2013 6:01	23.67	5823.97
8/11/2013 7:01	23.672	5824.02
8/11/2013 8:01	23.671	5823.996
8/11/2013 9:01	23.671	5823.991
8/11/2013 10:01	23.671	5824
8/11/2013 11:01	23.672	5824.006
8/11/2013 12:01	23.671	5824.023
8/11/2013 13:01	23.674	5824.027
8/11/2013 14:01	23.671	5824.05
8/11/2013 15:01	23.669	5824.105
8/11/2013 16:01	23.67	5824.098
8/11/2013 17:01	23.669	5824.125
8/11/2013 18:01	23.671	5824.157
8/11/2013 19:01	23.669	5824.171
8/11/2013 20:01	23.67	5824.183
8/11/2013 21:01	23.67	5824.187
8/11/2013 22:01	23.668	5824.172
8/11/2013 23:01	23.667	5824.212
8/12/2013 0:01	23.67	5824.158
8/12/2013 1:01	23.67	5824.138
8/12/2013 2:01	23.67	5824.149
8/12/2013 3:01	23.671	5824.189
8/12/2013 4:01	23.67	5824.162
8/12/2013 5:01	23.669	5824.173
8/12/2013 6:01	23.671	5824.182
8/12/2013 7:01	23.671	5824.187
8/12/2013 8:01	23.667	5824.196
8/12/2013 9:01	23.667	5824.19
8/12/2013 10:01	23.67	5824.203
8/12/2013 11:01	23.667	5824.193
8/12/2013 12:01	23.67	5824.191
8/12/2013 13:01	23.671	5824.203
8/12/2013 14:01	23.673	5824.222
8/12/2013 15:01	23.67	5824.25
8/12/2013 16:01	23.672	5824.281
8/12/2013 17:01	23.669	5824.293
8/12/2013 18:01	23.669	5824.309
8/12/2013 19:01	23.666	5824.297
8/12/2013 20:01	23.668	5824.129
8/12/2013 21:01	23.671	5823.973
8/12/2013 22:01	23.67	5823.873
8/12/2013 23:01	23.672	5823.732
8/13/2013 0:01	23.675	5823.671
8/13/2013 1:01	23.675	5823.554
8/13/2013 2:01	23.679	5823.511
8/13/2013 3:01	23.68	5823.416
8/13/2013 4:01	23.686	5823.4
8/13/2013 5:01	23.683	5823.315
8/13/2013 6:01	23.683	5823.307
8/13/2013 7:01	23.685	5823.3
8/13/2013 8:01	23.688	5823.459
8/13/2013 9:01	23.689	5823.529
8/13/2013 10:01	23.688	5823.658
8/13/2013 11:01	23.686	5823.719
8/13/2013 12:01	23.687	5823.783
8/13/2013 13:01	23.684	5823.833
8/13/2013 14:01	23.684	5823.829
8/13/2013 15:01	23.681	5823.914
8/13/2013 16:01	23.68	5823.957
8/13/2013 17:01	23.679	5823.99
8/13/2013 18:01	23.681	5824.028
8/13/2013 19:01	23.678	5824.004
8/13/2013 20:01	23.677	5823.794
8/13/2013 21:01	23.677	5823.663
8/13/2013 22:01	23.677	5823.563
8/13/2013 23:01	23.679	5823.517
8/14/2013 0:01	23.681	5823.442
8/14/2013 1:01	23.679	5823.331
8/14/2013 2:01	23.683	5823.258
8/14/2013 3:01	23.686	5823.26
8/14/2013 4:01	23.685	5823.169
8/14/2013 5:01	23.684	5823.123
8/14/2013 6:01	23.689	5823.12
8/14/2013 7:01	23.688	5823.112
8/14/2013 8:01	23.69	5823.258

Received MDT	Temperature (F)	GW WL (ft)
2/26/2013 10:01	74.086	5836.827
2/26/2013 10:11	73.972	5836.785
2/26/2013 10:21	73.872	5836.827
2/26/2013 10:31	73.807	5836.895
2/26/2013 10:41	73.77	5836.844
2/26/2013 10:51	73.734	5837.033
2/26/2013 11:01	73.695	5836.856
2/26/2013 11:11	73.668	5837.019
2/26/2013 11:21	73.65	5836.849
2/26/2013 11:31	73.63	5837.033
2/26/2013 11:41	73.615	5836.848
2/26/2013 11:51	73.601	5836.863
2/26/2013 12:01	73.595	5836.947
2/26/2013 12:11	73.584	5837.078
2/26/2013 12:21	73.572	5836.891
2/26/2013 12:31	73.57	5837.077
2/26/2013 12:41	73.569	5836.896
2/26/2013 12:51	73.556	5836.876
2/26/2013 13:01	73.547	5836.89
2/26/2013 13:11	73.539	5837.089
2/26/2013 13:21	73.532	5837.009
2/26/2013 13:31	73.527	5837.028
2/26/2013 13:41	73.518	5837.042
2/26/2013 13:51	73.517	5836.946
2/26/2013 14:01	73.511	5837.064
2/26/2013 14:11	73.502	5836.956
2/26/2013 14:21	73.497	5837.154
2/26/2013 14:31	73.493	5837.166
2/26/2013 14:41	73.488	5837.181
2/26/2013 14:51	73.481	5837.087
2/26/2013 15:01	73.476	5837.104
2/26/2013 15:11	73.476	5837.034
2/26/2013 15:21	73.468	5837.208
2/26/2013 15:31	73.463	5837.074
2/26/2013 15:41	73.458	5837.272
2/26/2013 15:51	73.46	5837.173
2/26/2013 16:01	73.453	5837.106
2/26/2013 16:11	73.45	5837.325
2/26/2013 16:21	73.439	5837.221
2/26/2013 16:31	73.442	5837.151
2/26/2013 16:41	73.434	5837.256
2/26/2013 16:51	73.43	5837.374
2/26/2013 17:01	73.425	5837.354
2/26/2013 17:11	73.422	5837.213
2/26/2013 17:21	73.42	5837.319
2/26/2013 17:31	73.417	5837.249
2/26/2013 17:41	73.412	5837.237
2/26/2013 17:51	73.405	5837.274
2/26/2013 18:01	73.406	5837.292
2/26/2013 18:11	73.399	5837.472
2/26/2013 18:21	73.401	5837.468
2/26/2013 18:31	73.398	5837.286
2/26/2013 18:41	73.392	5837.426
2/26/2013 18:51	73.391	5837.507
2/26/2013 19:01	73.383	5837.528
2/26/2013 19:11	73.385	5837.355
2/26/2013 19:21	73.381	5837.474
2/26/2013 19:31	73.379	5837.562
2/26/2013 19:41	73.377	5837.497
2/26/2013 19:51	73.371	5837.469
2/26/2013 20:01	73.373	5837.604
2/26/2013 20:11	73.364	5837.465
2/26/2013 20:21	73.369	5837.622
2/26/2013 20:31	73.363	5837.641
2/26/2013 20:41	73.362	5837.455
2/26/2013 20:51	73.357	5837.472
2/26/2013 21:01	73.358	5837.558
2/26/2013 21:11	73.35	5837.489
2/26/2013 21:21	73.348	5837.491
2/26/2013 21:31	73.348	5837.576
2/26/2013 21:41	73.343	5837.628
2/26/2013 21:51	73.349	5837.716
2/26/2013 22:01	73.346	5837.655
2/26/2013 22:11	73.345	5837.748
2/26/2013 22:21	73.337	5837.756
2/26/2013 22:31	73.334	5837.579
2/26/2013 22:41	73.335	5837.771
2/26/2013 22:51	73.333	5837.607
2/26/2013 23:01	73.331	5837.728
2/26/2013 23:11	73.327	5837.626
2/26/2013 23:21	73.324	5837.824
2/26/2013 23:31	73.323	5837.641
2/26/2013 23:41	73.326	5837.661
2/26/2013 23:51	73.32	5837.854
2/27/2013 0:01	73.322	5837.692
2/27/2013 0:11	73.316	5837.891
2/27/2013 0:21	73.317	5837.701
2/27/2013 0:31	73.312	5837.714
2/27/2013 0:41	73.311	5837.919
2/27/2013 0:51	73.315	5837.739
2/27/2013 1:01	73.311	5837.835
2/27/2013 1:11	73.311	5837.777
2/27/2013 1:21	73.307	5837.852
2/27/2013 1:31	73.303	5837.906
2/27/2013 1:41	73.3	5837.877
2/27/2013 1:51	73.296	5837.877
2/27/2013 2:01	73.299	5837.881
2/27/2013 2:11	73.295	5837.821
2/27/2013 2:21	73.296	5837.902
2/27/2013 2:31	73.3	5837.895
2/27/2013 2:41	73.294	5837.891
2/27/2013 2:51	73.289	5838.005
2/27/2013 3:01	73.293	5837.81
2/27/2013 3:11	73.292	5837.807
2/27/2013 3:21	73.289	5837.797
2/27/2013 3:31	73.288	5837.785
2/27/2013 3:41	73.281	5837.935
2/27/2013 3:51	73.285	5837.847
2/27/2013 4:01	73.284	5837.749
2/27/2013 4:11	73.284	5837.933
2/27/2013 4:21	73.282	5837.67
2/27/2013 4:31	73.281	5837.688
2/27/2013 4:41	73.281	5837.678
2/27/2013 4:51	73.281	5837.658
2/27/2013 5:01	73.281	5837.789
2/27/2013 5:11	73.271	5837.607
2/27/2013 5:21	73.274	5837.662
2/27/2013 5:31	73.275	5837.646
2/27/2013 5:41	73.271	5837.616
2/27/2013 5:51	73.275	5837.507
2/27/2013 6:01	73.269	5837.56
2/27/2013 6:11	73.273	5837.451
2/27/2013 6:21	73.266	5837.439
2/27/2013 6:31	73.275	5837.367
2/27/2013 6:41	73.268	5837.518
2/27/2013 6:51	73.267	5837.418
2/27/2013 7:01	73.269	5837.309
2/27/2013 7:11	73.266	5837.271
2/27/2013 7:21	73.266	5837.321
2/27/2013 7:31	73.261	5837.35
2/27/2013 7:41	73.259	5837.171
2/27/2013 7:51	73.265	5837.28
2/27/2013 8:01	73.26	5837.18
2/27/2013 8:11	73.26	5837.061
2/27/2013 8:21	73.258	5837.021
2/27/2013 8:31	73.258	5837.003
2/27/2013 8:41	73.261	5837.158
2/27/2013 8:51	73.262	5837.008
2/27/2013 9:01	73.254	5836.993
2/27/2013 9:11	73.251	5837.029
2/27/2013 9:21	73.256	5836.931
2/27/2013 9:31	73.259	5836.917
2/27/2013 9:41	73.259	5836.891
2/27/2013 9:51	73.255	5836.803
2/27/2013 10:01	73.25	5836.946
2/27/2013 10:11	73.247	5836.955
2/27/2013 10:21	73.251	5836.829
2/27/2013 10:31	73.245	5836.894
2/27/2013 10:41	73.251	5836.89
2/27/2013 10:51	73.249	5836.876
2/27/2013 11:01	73.247	5836.869
2/27/2013 11:11	73.246	5836.861
2/27/2013 11:21	73.244	5836.86
2/27/2013 11:31	73.245	5836.783
2/27/2013 11:41	73.243	5836.777
2/27/2013 11:51	73.242	5836.7
2/27/2013 12:01	73.241	5836.846
2/27/2013 12:11	73.24	5836.895
2/27/2013 12:21	73.24	5836.698
2/27/2013 12:31	73.238	5836.865
2/27/2013 12:41	73.237	5836.788
2/27/2013 12:51	73.235	5836.717
2/27/2013 13:01	73.238	5836.887
2/27/2013 13:11	73.235	5836.722
2/27/2013 13:21	73.234	5836.811
2/27/2013 13:31	73.238	5836.752
2/27/2013 13:41	73.234	5836.909
2/27/2013 13:51	73.232	5836.924
2/27/2013 14:01	73.233	5836.848
2/27/2013 14:11	73.235	5836.747
2/27/2013 14:21	73.234	5836.952
2/27/2013 14:31	73.236	5836.853
2/27/2013 14:41	73.233	5836.966
2/27/2013 14:51	73.235	5836.917
2/27/2013 15:01	73.231	5836.914
2/27/2013 15:11	73.226	5837.01
2/27/2013 15:21	73.229	5837.019
2/27/2013 15:31	73.231	5836.849
2/27/2013 15:41	73.23	5836.86
2/27/2013 15:51	73.235	5836.875
2/27/2013 16:01	73.229	5837.01
2/27/2013 16:11	73.228	5837.14
2/27/2013 16:21	73.225	5837.111
2/27/2013 16:31	73.227	5837.048
2/27/2013 16:41	73.222	5836.946
2/27/2013 16:51	73.222	5837.159
2/27/2013 17:01	73.226	5836.986
2/27/2013 17:11	73.222	5837.191
2/27/2013 17:21	73.222	5837.127
2/27/2013 17:31	73.225	5837.138
2/27/2013 17:41	73.219	5837.044
2/27/2013 17:51	73.227	5837.251
2/27/2013 18:01	73.222	5837.15
2/27/2013 18:11	73.217	5837.28
2/27/2013 18:21	73.22	5837.294
2/27/2013 18:31	73.216	5837.351
2/27/2013 18:41	73.217	5837.326
2/27/2013 18:51	73.22	5837.333
2/27/2013 19:01	73.219	5837.335
2/27/2013 19:11	73.219	5837.364
2/27/2013 19:21	73.216	5837.296
2/27/2013 19:31	73.216	5837.21
2/27/2013 19:41	73.215	5837.414
2/27/2013 19:51	73.219	5837.42
2/27/2013 20:01	73.215	5837.437
2/27/2013 20:11	73.213	5837.264
2/27/2013 20:21	73.219	5837.464
2/27/2013 20:31	73.213	5837.282
2/27/2013 20:41	73.212	5837.306
2/27/2013 20:51	73.214	5837.434
2/27/2013 21:01	73.215	5837.441
2/27/2013 21:11	73.213	5837.533
2/27/2013 21:21	73.212	5837.355
2/27/2013 21:31	73.21	5837.473
2/27/2013 21:41	73.211	5837.56
2/27/2013 21:51	73.212	5837.391
2/27/2013 22:01	73.212	5837.405
2/27/2013 22:11	73.214	5837.424
2/27/2013 22:21	73.209	5837.614
2/27/2013 22:31	73.211	5837.559
2/27/2013 22:41	73.205	5837.648
2/27/2013 22:51	73.211	5837.468
2/27/2013 23:01	73.205	5837.669
2/27/2013 23:11	73.208	5837.688
2/27/2013 23:21	73.207	5837.618
2/27/2013 23:31	73.207	5837.635
2/27/2013 23:41	73.207	5837.725
2/27/2013 23:51	73.207	5837.544
2/28/2013 0:01	73.204	5837.748
2/28/2013 0:11	73.207	5837.763
2/28/2013 0:21	73.204	5837.587
2/28/2013 0:31	73.205	5837.589
2/28/2013 0:41	73.204	5837.615
2/28/2013 0:51	73.202	5837.621
2/28/2013 1:01	73.206	5837.724
2/28/2013 1:11	73.203	5837.654
2/28/2013 1:21	73.202	5837.861
2/28/2013 1:31	73.195	5837.688
2/28/2013 1:41	73.2	5837.876
2/28/2013 1:51	73.203	5837.697
2/28/2013 2:01	73.208	5837.812
2/28/2013 2:11	73.206	5837.714
2/28/2013 2:21	73.199	5837.906
2/28/2013 2:31	73.207	5837.819
2/28/2013 2:41	73.206	5837.72
2/28/2013 2:51	73.201	5837.821
2/28/2013 3:01	73.2	5837.716
2/28/2013 3:11	73.202	5837.719
2/28/2013 3:21	73.199	5837.709
2/28/2013 3:31	73.201	5837.7
2/28/2013 3:41	73.199	5837.765
2/28/2013 3:51	73.198	5837.681
2/28/2013 4:01	73.202	5837.848
2/28/2013 4:11	73.198	5837.829
2/28/2013 4:21	73.198	5837.625
2/28/2013 4:31	73.199	5837.624
2/28/2013 4:41	73.196	5837.708
2/28/2013 4:51	73.205	5837.767
2/28/2013 5:01	73.199	5837.676
2/28/2013 5:11	73.199	5837.728
2/28/2013 5:21	73.204	5837.63
2/28/2013 5:31	73.201	5837.591
2/28/2013 5:41	73.202	5837.539
2/28/2013 5:51	73.195	5837.555
2/28/2013 6:01	73.194	5837.523
2/28/2013 6:11	73.196	5837.58
2/28/2013 6:21	73.195	5837.557
2/28/2013 6:31	73.194	5837.444
2/28/2013 6:41	73.196	5837.494
2/28/2013 6:51	73.194	5837.454
2/28/2013 7:01	73.192	5837.436
2/28/2013 7:11	73.195	5837.414
2/28/2013 7:21	73.195	5837.259
2/28/2013 7:31	73.196	5837.131
2/28/2013 7:41	73.193	5837.299
2/28/2013 7:51	73.203	5837.15
2/28/2013 8:01	73.194	5837.225
2/28/2013 8:11	73.193	5837.024
2/28/2013 8:21	73.201	5837.054
2/28/2013 8:31	73.194	5837.143
2/28/2013 8:41	73.198	5837.118
2/28/2013 8:51	73.194	5836.963
2/28/2013 9:01	73.193	5836.937
2/28/2013 9:11	73.194	5836.843
2/28/2013 9:21	73.191	5836.883
2/28/2013 9:31	73.192	5836.87
2/28/2013 9:41	73.192	5836.779
2/28/2013 9:51	73.189	5836.759
2/28/2013 10:01	73.19	5836.811
2/28/2013 10:11	73.188	5836.725
2/28/2013 10:21	73.192	5836.795
2/28/2013 10:31	73.191	5836.812
2/28/2013 10:41	73.193	5836.879
2/28/2013 10:51	73.191	5836.752
2/28/2013 11:01	73.191	5836.859
2/28/2013 11:11	73.186	5836.656
2/28/2013 11:21	73.187	5836.846
2/28/2013 11:31	73.185	5836.837
2/28/2013 11:41	73.191	5836.846
2/28/2013 11:51	73.189	5836.731
2/28/2013 12:01	73.186	5836.717
2/28/2013 12:11	73.188	5836.655
2/28/2013 12:21	73.187	5836.663
2/28/2013 12:31	73.193	5836.847
2/28/2013 12:41	73.185	5836.771
2/28/2013 12:51	73.183	5836.667
2/28/2013 13:01	73.189	5836.744
2/28/2013 13:11	73.189	5836.676
2/28/2013 13:21	73.181	5836.691
2/28/2013 13:31	73.184	5836.703
2/28/2013 13:41	73.188	5836.774
2/28/2013 13:51	73.187	5836.725
2/28/2013 14:01	73.178	5836.724
2/28/2013 14:11	73.182	5836.925
2/28/2013 14:21	73.181	5836.826
2/28/2013 14:31	73.182	5836.868
2/28/2013 14:41	73.184	5836.954
2/28/2013 14:51	73.184	5836.96
2/28/2013 15:01	73.183	5836.98
2/28/2013 15:11	73.18	5836.993
2/28/2013 15:21	73.178	5836.886
2/28/2013 15:31	73.185	5836.829
2/28/2013 15:41	73.18	5836.912
2/28/2013 15:51	73.177	5836.922
2/28/2013 16:01	73.176	5836.862
2/28/2013 16:11	73.178	5836.883
2/28/2013 16:21	73.184	5836.968
2/28/2013 16:31	73.173	5837.099
2/28/2013 16:41	73.182	5836.93
2/28/2013 16:51	73.181	5837.131
2/28/2013 17:01	73.175	5837.037
2/28/2013 17:11	73.184	5836.962
2/28/2013 17:21	73.177	5837.179
2/28/2013 17:31	73.178	5837.076
2/28/2013 17:41	73.184	5837.093
2/28/2013 17:51	73.175	5837.031
2/28/2013 18:01	73.183	5837.043
2/28/2013 18:11	73.182	5837.25
2/28/2013 18:21	73.181	5837.072
2/28/2013 18:31	73.18	5837.278
2/28/2013 18:41	73.179	5837.118
2/28/2013 18:51	73.182	5837.138
2/28/2013 19:01	73.179	5837.335
2/28/2013 19:11	73.178	5837.151
2/28/2013 19:21	73.185	5837.163
2/28/2013 19:31	73.18	5837.18
2/28/2013 19:41	73.178	5837.313
2/28/2013 19:51	73.182	5837.4
2/28/2013 20:01	73.179	5837.228
2/28/2013 20:11	73.179	5837.245
2/28/2013 20:21	73.178	5837.364
2/28/2013 20:31	73.173	5837.352
2/28/2013 20:41	73.185	5837.368
2/28/2013 20:51	73.175	5837.28
2/28/2013 21:01	73.175	5837.312
2/28/2013 21:11	73.173	5837.324
2/28/2013 21:21	73.177	5837.413
2/28/2013 21:31	73.175	5837.432
2/28/2013 21:41	73.176	5837.365
2/28/2013 21:51	73.175	5837.558
2/28/2013 22:01	73.18	5837.383
2/28/2013 22:11	73.176	5837.401
2/28/2013 22:21	73.176	5837.6
2/28/2013 22:31	73.171	5837.421
2/28/2013 22:41	73.173	5837.563
2/28/2013 22:51	73.174	5837.535
2/28/2013 23:01	73.179	5837.463
2/28/2013 23:11	73.178	5837.667
2/28/2013 23:21	73.172	5837.682
2/28/2013 23:31	73.172	5837.619
2/28/2013 23:41	73.176	5837.507
2/28/2013 23:51	73.17	5837.609
3/1/2013 0:01	73.169	5837.548
3/1/2013 0:11	73.174	5837.745
3/1/2013 0:21	73.173	5837.563
3/1/2013 0:31	73.167	5837.664
3/1/2013 0:41	73.172	5837.597
3/1/2013 0:51	73.17	5837.797
3/1/2013 1:01	73.172	5837.81
3/1/2013 1:11	73.169	5837.825
3/1/2013 1:21	73.173	5837.716
3/1/2013 1:31	73.173	5837.835
3/1/2013 1:41	73.177	5837.846
3/1/2013 1:51	73.175	5837.739

3/1/2013 2:01	73.174	5837.747
3/1/2013 2:11	73.17	5837.675
3/1/2013 2:21	73.17	5837.742
3/1/2013 2:31	73.171	5837.75
3/1/2013 2:41	73.17	5837.783
3/1/2013 2:51	73.17	5837.749
3/1/2013 3:01	73.172	5837.735
3/1/2013 3:11	73.167	5837.658
3/1/2013 3:21	73.17	5837.647
3/1/2013 3:31	73.17	5837.63
3/1/2013 3:41	73.174	5837.812
3/1/2013 3:51	73.166	5837.604
3/1/2013 4:01	73.17	5837.673
3/1/2013 4:11	73.171	5837.775
3/1/2013 4:21	73.168	5837.569
3/1/2013 4:31	73.169	5837.654
3/1/2013 4:41	73.172	5837.605
3/1/2013 4:51	73.168	5837.581
3/1/2013 5:01	73.175	5837.671
3/1/2013 5:11	73.169	5837.657
3/1/2013 5:21	73.172	5837.512
3/1/2013 5:31	73.171	5837.496
3/1/2013 5:41	73.17	5837.388
3/1/2013 5:51	73.176	5837.439
3/1/2013 6:01	73.177	5837.452
3/1/2013 6:11	73.172	5837.316
3/1/2013 6:21	73.178	5837.365
3/1/2013 6:31	73.17	5837.445
3/1/2013 6:41	73.173	5837.42
3/1/2013 6:51	73.165	5837.191
3/1/2013 7:01	73.163	5837.162
3/1/2013 7:11	73.166	5837.32
3/1/2013 7:21	73.166	5837.091
3/1/2013 7:31	73.168	5837.058
3/1/2013 7:41	73.173	5837.032
3/1/2013 7:51	73.174	5837.071
3/1/2013 8:01	73.169	5837.144
3/1/2013 8:11	73.17	5836.936
3/1/2013 8:21	73.172	5836.973
3/1/2013 8:31	73.168	5837.068
3/1/2013 8:41	73.172	5836.845
3/1/2013 8:51	73.172	5836.807
3/1/2013 9:01	73.171	5836.985
3/1/2013 9:11	73.177	5836.952
3/1/2013 9:21	73.175	5836.822
3/1/2013 9:31	73.167	5836.726
3/1/2013 9:41	73.166	5836.78
3/1/2013 9:51	73.163	5836.88
3/1/2013 10:01	73.163	5836.74
3/1/2013 10:11	73.164	5836.646
3/1/2013 10:21	73.168	5836.768
3/1/2013 10:31	73.173	5836.711
3/1/2013 10:41	73.167	5836.739
3/1/2013 10:51	73.167	5836.625
3/1/2013 11:01	73.167	5836.807
3/1/2013 11:11	73.164	5836.797
3/1/2013 11:21	73.164	5836.664
3/1/2013 11:31	73.165	5836.78
3/1/2013 11:41	73.16	5836.673
3/1/2013 11:51	73.165	5836.699
3/1/2013 12:01	73.159	5836.67
3/1/2013 12:11	73.163	5836.585
3/1/2013 12:21	73.162	5836.784
3/1/2013 12:31	73.162	5836.59
3/1/2013 12:41	73.169	5836.603
3/1/2013 12:51	73.159	5836.615
3/1/2013 13:01	73.165	5836.613
3/1/2013 13:11	73.161	5836.805
3/1/2013 13:21	73.161	5836.624
3/1/2013 13:31	73.163	5836.707
3/1/2013 13:41	73.157	5836.828
3/1/2013 13:51	73.163	5836.724
3/1/2013 14:01	73.162	5836.653
3/1/2013 14:11	73.161	5836.659
3/1/2013 14:21	73.164	5836.736
3/1/2013 14:31	73.159	5836.871
3/1/2013 14:41	73.166	5836.797
3/1/2013 14:51	73.162	5836.699
3/1/2013 15:01	73.163	5836.781
3/1/2013 15:11	73.159	5836.91
3/1/2013 15:21	73.157	5836.929
3/1/2013 15:31	73.163	5836.818
3/1/2013 15:41	73.163	5836.946
3/1/2013 15:51	73.161	5836.954
3/1/2013 16:01	73.163	5836.777
3/1/2013 16:11	73.159	5836.979
3/1/2013 16:21	73.161	5836.918
3/1/2013 16:31	73.164	5836.911
3/1/2013 16:41	73.16	5836.848
3/1/2013 16:51	73.165	5836.863
3/1/2013 17:01	73.164	5837.063
3/1/2013 17:11	73.169	5836.898
3/1/2013 17:21	73.168	5837.013
3/1/2013 17:31	73.166	5837.09
3/1/2013 17:41	73.171	5836.936
3/1/2013 17:51	73.17	5837.022
3/1/2013 18:01	73.165	5836.969
3/1/2013 18:11	73.17	5837.165
3/1/2013 18:21	73.163	5837
3/1/2013 18:31	73.165	5837.077
3/1/2013 18:41	73.164	5837.105
3/1/2013 18:51	73.165	5837.031
3/1/2013 19:01	73.163	5837.043
3/1/2013 19:11	73.163	5837.067
3/1/2013 19:21	73.163	5837.272
3/1/2013 19:31	73.161	5837.165
3/1/2013 19:41	73.164	5837.111
3/1/2013 19:51	73.163	5837.126
3/1/2013 20:01	73.161	5837.29
3/1/2013 20:11	73.163	5837.153
3/1/2013 20:21	73.166	5837.271
3/1/2013 20:31	73.163	5837.175
3/1/2013 20:41	73.163	5837.27
3/1/2013 20:51	73.163	5837.404
3/1/2013 21:01	73.161	5837.405
3/1/2013 21:11	73.16	5837.43
3/1/2013 21:21	73.168	5837.324
3/1/2013 21:31	73.162	5837.334
3/1/2013 21:41	73.163	5837.342
3/1/2013 21:51	73.163	5837.362
3/1/2013 22:01	73.163	5837.297
3/1/2013 22:11	73.163	5837.499
3/1/2013 22:21	73.162	5837.519
3/1/2013 22:31	73.16	5837.416
3/1/2013 22:41	73.163	5837.433
3/1/2013 22:51	73.156	5837.451
3/1/2013 23:01	73.158	5837.502
3/1/2013 23:11	73.16	5837.395
3/1/2013 23:21	73.158	5837.473
3/1/2013 23:31	73.158	5837.49
3/1/2013 23:41	73.16	5837.512
3/1/2013 23:51	73.157	5837.516
3/2/2013 0:01	73.155	5837.455
3/2/2013 0:11	73.155	5837.661
3/2/2013 0:21	73.163	5837.666
3/2/2013 0:31	73.156	5837.495
3/2/2013 0:41	73.154	5837.587
3/2/2013 0:51	73.156	5837.603
3/2/2013 1:01	73.157	5837.608
3/2/2013 1:11	73.16	5837.728
3/2/2013 1:21	73.158	5837.552
3/2/2013 1:31	73.158	5837.761
3/2/2013 1:41	73.163	5837.774
3/2/2013 1:51	73.155	5837.684
3/2/2013 2:01	73.156	5837.615
3/2/2013 2:11	73.156	5837.818
3/2/2013 2:21	73.157	5837.714
3/2/2013 2:31	73.153	5837.651
3/2/2013 2:41	73.157	5837.754
3/2/2013 2:51	73.16	5837.763
3/2/2013 3:01	73.159	5837.895
3/2/2013 3:11	73.156	5837.707
3/2/2013 3:21	73.153	5837.863
3/2/2013 3:31	73.156	5837.813
3/2/2013 3:41	73.159	5837.832
3/2/2013 3:51	73.157	5837.844
3/2/2013 4:01	73.157	5837.974
3/2/2013 4:11	73.153	5837.788
3/2/2013 4:21	73.154	5837.891
3/2/2013 4:31	73.152	5837.909
3/2/2013 4:41	73.155	5837.839
3/2/2013 4:51	73.154	5837.854
3/2/2013 5:01	73.16	5837.932
3/2/2013 5:11	73.159	5837.873
3/2/2013 5:21	73.16	5837.961
3/2/2013 5:31	73.156	5837.896
3/2/2013 5:41	73.155	5837.988
3/2/2013 5:51	73.156	5838.123
3/2/2013 6:01	73.158	5838.133
3/2/2013 6:11	73.152	5837.959
3/2/2013 6:21	73.156	5838.164
3/2/2013 6:31	73.156	5837.987
3/2/2013 6:41	73.154	5838.075
3/2/2013 6:51	73.156	5838.089
3/2/2013 7:01	73.155	5838.021
3/2/2013 7:11	73.159	5838.035
3/2/2013 7:21	73.159	5838.231
3/2/2013 7:31	73.158	5838.243
3/2/2013 7:41	73.156	5838.074
3/2/2013 7:51	73.157	5838.236
3/2/2013 8:01	73.151	5838.291
3/2/2013 8:11	73.155	5838.288
3/2/2013 8:21	73.155	5838.193
3/2/2013 8:31	73.151	5838.208
3/2/2013 8:41	73.152	5838.135
3/2/2013 8:51	73.152	5838.144
3/2/2013 9:01	73.153	5838.348
3/2/2013 9:11	73.155	5838.172
3/2/2013 9:21	73.15	5838.244
3/2/2013 9:31	73.155	5838.258
3/2/2013 9:41	73.156	5838.382
3/2/2013 9:51	73.153	5838.384
3/2/2013 10:01	73.147	5838.385
3/2/2013 10:11	73.151	5838.205
3/2/2013 10:21	73.143	5838.212
3/2/2013 10:31	73.152	5838.291
3/2/2013 10:41	73.156	5838.283
3/2/2013 10:51	73.148	5838.276
3/2/2013 11:01	73.156	5838.191
3/2/2013 11:11	73.15	5838.179
3/2/2013 11:21	73.153	5838.255
3/2/2013 11:31	73.155	5838.163
3/2/2013 11:41	73.15	5838.333
3/2/2013 11:51	73.152	5838.206
3/2/2013 12:01	73.148	5838.313
3/2/2013 12:11	73.148	5838.287
3/2/2013 12:21	73.154	5838.278
3/2/2013 12:31	73.153	5838.146
3/2/2013 12:41	73.149	5838.047
3/2/2013 12:51	73.152	5838.021
3/2/2013 13:01	73.154	5837.997
3/2/2013 13:11	73.153	5838.159
3/2/2013 13:21	73.154	5837.943
3/2/2013 13:31	73.151	5837.924
3/2/2013 13:41	73.155	5837.975
3/2/2013 13:51	73.151	5838.051
3/2/2013 14:01	73.154	5837.919
3/2/2013 14:11	73.147	5837.817
3/2/2013 14:21	73.15	5837.781
3/2/2013 14:31	73.154	5837.752
3/2/2013 14:41	73.152	5837.801
3/2/2013 14:51	73.151	5837.878
3/2/2013 15:01	73.148	5837.739
3/2/2013 15:11	73.148	5837.821
3/2/2013 15:21	73.154	5837.671
3/2/2013 15:31	73.148	5837.638
3/2/2013 15:41	73.145	5837.529
3/2/2013 15:51	73.148	5837.491
3/2/2013 16:01	73.148	5837.463
3/2/2013 16:11	73.147	5837.432
3/2/2013 16:21	73.144	5837.514
3/2/2013 16:31	73.147	5837.434
3/2/2013 16:41	73.146	5837.448
3/2/2013 16:51	73.15	5837.398
3/2/2013 17:01	73.149	5837.373
3/2/2013 17:11	73.149	5837.41
3/2/2013 17:21	73.153	5837.334
3/2/2013 17:31	73.15	5837.333
3/2/2013 17:41	73.146	5837.192
3/2/2013 17:51	73.151	5837.282
3/2/2013 18:01	73.149	5837.207
3/2/2013 18:11	73.146	5837.221
3/2/2013 18:21	73.149	5837.198
3/2/2013 18:31	73.151	5837.048
3/2/2013 18:41	73.151	5836.943
3/2/2013 18:51	73.144	5837.115
3/2/2013 19:01	73.144	5837.099
3/2/2013 19:11	73.144	5836.884
3/2/2013 19:21	73.147	5837.012
3/2/2013 19:31	73.148	5836.917
3/2/2013 19:41	73.147	5836.903
3/2/2013 19:51	73.143	5836.895
3/2/2013 20:01	73.147	5836.804
3/2/2013 20:11	73.151	5836.978
3/2/2013 20:21	73.152	5836.98
3/2/2013 20:31	73.148	5836.846
3/2/2013 20:41	73.148	5836.961
3/2/2013 20:51	73.147	5836.757
3/2/2013 21:01	73.148	5836.825
3/2/2013 21:11	73.141	5836.742
3/2/2013 21:21	73.148	5836.885
3/2/2013 21:31	73.151	5836.808
3/2/2013 21:41	73.148	5836.806
3/2/2013 21:51	73.143	5836.926
3/2/2013 22:01	73.145	5836.821
3/2/2013 22:11	73.149	5836.743
3/2/2013 22:21	73.145	5836.749
3/2/2013 22:31	73.15	5836.738
3/2/2013 22:41	73.149	5836.829
3/2/2013 22:51	73.145	5836.757
3/2/2013 23:01	73.144	5836.872
3/2/2013 23:11	73.143	5836.76
3/2/2013 23:21	73.147	5836.841
3/2/2013 23:31	73.148	5836.927
3/2/2013 23:41	73.15	5836.793
3/2/2013 23:51	73.15	5836.877
3/3/2013 0:01	73.149	5836.804
3/3/2013 0:11	73.148	5836.999
3/3/2013 0:21	73.154	5836.825
3/3/2013 0:31	73.154	5836.825
3/3/2013 0:41	73.153	5836.833
3/3/2013 0:51	73.151	5836.93
3/3/2013 1:01	73.15	5837.04
3/3/2013 1:11	73.156	5836.861
3/3/2013 1:21	73.153	5836.957
3/3/2013 1:31	73.149	5836.892
3/3/2013 1:41	73.148	5836.889
3/3/2013 1:51	73.148	5837.09
3/3/2013 2:01	73.15	5836.918
3/3/2013 2:11	73.149	5837.13
3/3/2013 2:21	73.144	5837.029
3/3/2013 2:31	73.152	5837.033
3/3/2013 2:41	73.148	5837.05
3/3/2013 2:51	73.145	5837.08
3/3/2013 3:01	73.147	5837.202
3/3/2013 3:11	73.148	5837.029
3/3/2013 3:21	73.148	5837.103
3/3/2013 3:31	73.143	5837.241
3/3/2013 3:41	73.146	5837.154
3/3/2013 3:51	73.151	5837.232
3/3/2013 4:01	73.144	5837.285
3/3/2013 4:11	73.15	5837.109
3/3/2013 4:21	73.148	5837.31
3/3/2013 4:31	73.151	5837.145
3/3/2013 4:41	73.143	5837.168
3/3/2013 4:51	73.145	5837.245
3/3/2013 5:01	73.148	5837.194
3/3/2013 5:11	73.145	5837.392
3/3/2013 5:21	73.14	5837.292
3/3/2013 5:31	73.148	5837.324
3/3/2013 5:41	73.144	5837.262
3/3/2013 5:51	73.148	5837.469
3/3/2013 6:01	73.15	5837.299
3/3/2013 6:11	73.148	5837.489
3/3/2013 6:21	73.151	5837.516
3/3/2013 6:31	73.148	5837.337
3/3/2013 6:41	73.15	5837.341
3/3/2013 6:51	73.153	5837.441
3/3/2013 7:01	73.153	5837.506
3/3/2013 7:11	73.146	5837.395
3/3/2013 7:21	73.147	5837.412
3/3/2013 7:31	73.145	5837.507
3/3/2013 7:41	73.149	5837.451
3/3/2013 7:51	73.145	5837.618
3/3/2013 8:01	73.149	5837.567
3/3/2013 8:11	73.15	5837.681
3/3/2013 8:21	73.151	5837.7
3/3/2013 8:31	73.146	5837.704
3/3/2013 8:41	73.148	5837.61
3/3/2013 8:51	73.145	5837.63
3/3/2013 9:01	73.144	5837.617
3/3/2013 9:11	73.145	5837.562
3/3/2013 9:21	73.141	5837.571
3/3/2013 9:31	73.141	5837.771
3/3/2013 9:41	73.15	5837.726
3/3/2013 9:51	73.143	5837.749
3/3/2013 10:01	73.146	5837.777
3/3/2013 10:11	73.146	5837.609
3/3/2013 10:21	73.141	5837.613
3/3/2013 10:31	73.144	5837.618
3/3/2013 10:41	73.141	5837.61
3/3/2013 10:51	73.146	5837.696
3/3/2013 11:01	73.148	5837.813
3/3/2013 11:11	73.15	5837.797
3/3/2013 11:21	73.153	5837.624
3/3/2013 11:31	73.148	5837.7
3/3/2013 11:41	73.145	5837.609
3/3/2013 11:51	73.148	5837.7
3/3/2013 12:01	73.148	5837.759
3/3/2013 12:11	73.142	5837.615
3/3/2013 12:21	73.142	5837.684
3/3/2013 12:31	73.147	5837.599
3/3/2013 12:41	73.145	5837.665
3/3/2013 12:51	73.134	5837.672
3/3/2013 13:01	73.143	5837.579
3/3/2013 13:11	73.143	5837.766
3/3/2013 13:21	73.144	5837.755
3/3/2013 13:31	73.152	5837.559
3/3/2013 13:41	73.15	5837.63
3/3/2013 13:51	73.15	5837.693
3/3/2013 14:01	73.15	5837.694
3/3/2013 14:11	73.147	5837.728
3/3/2013 14:21	73.148	5837.528
3/3/2013 14:31	73.15	5837.508
3/3/2013 14:41	73.149	5837.709
3/3/2013 14:51	73.149	5837.571
3/3/2013 15:01	73.148	5837.497
3/3/2013 15:11	73.147	5837.479
3/3/2013 15:21	73.146	5837.616
3/3/2013 15:31	73.141	5837.532
3/3/2013 15:41	73.149	5837.59
3/3/2013 15:51	73.148	5837.434
3/3/2013 16:01	73.142	5837.497
3/3/2013 16:11	73.147	5837.604
3/3/2013 16:21	73.145	5837.398
3/3/2013 16:31	73.149	5837.583
3/3/2013 16:41	73.148	5837.46
3/3/2013 16:51	73.152	5837.452
3/3/2013 17:01	73.15	5837.55
3/3/2013 17:11	73.151	5837.347
3/3/2013 17:21	73.151	5837.52
3/3/2013 17:31	73.148	5837.321
3/3/2013 17:41	73.145	5837.374
3/3/2013 17:51	73.147	5837.366
3/3/2013 18:01	73.143	5837.283

3/3/2013 18:11	73.145	5837.266
3/3/2013 18:21	73.144	5837.258
3/3/2013 18:31	73.141	5837.321
3/3/2013 18:41	73.144	5837.224
3/3/2013 18:51	73.139	5837.394
3/3/2013 19:01	73.145	5837.386
3/3/2013 19:11	73.141	5837.374
3/3/2013 19:21	73.148	5837.254
3/3/2013 19:31	73.148	5837.157
3/3/2013 19:41	73.146	5837.339
3/3/2013 19:51	73.149	5837.221
3/3/2013 20:01	73.152	5837.126
3/3/2013 20:11	73.148	5837.3
3/3/2013 20:21	73.148	5837.177
3/3/2013 20:31	73.142	5837.285
3/3/2013 20:41	73.141	5837.163
3/3/2013 20:51	73.148	5837.147
3/3/2013 21:01	73.142	5837.13
3/3/2013 21:11	73.148	5837.04
3/3/2013 21:21	73.145	5837.115
3/3/2013 21:31	73.147	5837.02
3/3/2013 21:41	73.151	5837.078
3/3/2013 21:51	73.149	5837.182
3/3/2013 22:01	73.141	5837.176
3/3/2013 22:11	73.146	5836.968
3/3/2013 22:21	73.141	5836.954
3/3/2013 22:31	73.147	5836.94
3/3/2013 22:41	73.141	5836.923
3/3/2013 22:51	73.144	5836.987
3/3/2013 23:01	73.143	5837.099
3/3/2013 23:11	73.142	5837.049
3/3/2013 23:21	73.141	5837.037
3/3/2013 23:31	73.144	5836.937
3/3/2013 23:41	73.141	5837.002
3/3/2013 23:51	73.139	5836.839
3/4/2013 0:01	73.142	5836.824
3/4/2013 0:11	73.142	5836.812
3/4/2013 0:21	73.141	5836.862
3/4/2013 0:31	73.139	5836.776
3/4/2013 0:41	73.141	5836.77
3/4/2013 0:51	73.141	5836.927
3/4/2013 1:01	73.138	5836.938
3/4/2013 1:11	73.137	5836.724
3/4/2013 1:21	73.139	5836.857
3/4/2013 1:31	73.134	5836.693
3/4/2013 1:41	73.133	5836.764
3/4/2013 1:51	73.135	5836.668
3/4/2013 2:01	73.138	5836.751
3/4/2013 2:11	73.14	5836.66
3/4/2013 2:21	73.137	5836.655
3/4/2013 2:31	73.144	5836.653
3/4/2013 2:41	73.133	5836.646
3/4/2013 2:51	73.138	5836.722
3/4/2013 3:01	73.141	5836.8
3/4/2013 3:11	73.142	5836.829
3/4/2013 3:21	73.141	5836.705
3/4/2013 3:31	73.135	5836.714
3/4/2013 3:41	73.141	5836.629
3/4/2013 3:51	73.137	5836.706
3/4/2013 4:01	73.142	5836.702
3/4/2013 4:11	73.139	5836.825
3/4/2013 4:21	73.138	5836.638
3/4/2013 4:31	73.135	5836.827
3/4/2013 4:41	73.142	5836.714
3/4/2013 4:51	73.141	5836.722
3/4/2013 5:01	73.142	5836.719
3/4/2013 5:11	73.136	5836.843
3/4/2013 5:21	73.142	5836.655
3/4/2013 5:31	73.144	5836.806
3/4/2013 5:41	73.138	5836.662
3/4/2013 5:51	73.138	5836.746
3/4/2013 6:01	73.133	5836.755
3/4/2013 6:11	73.137	5836.882
3/4/2013 6:21	73.142	5836.767
3/4/2013 6:31	73.141	5836.713
3/4/2013 6:41	73.139	5836.783
3/4/2013 6:51	73.134	5836.731
3/4/2013 7:01	73.133	5836.739
3/4/2013 7:11	73.137	5836.732
3/4/2013 7:21	73.137	5836.827
3/4/2013 7:31	73.138	5836.833
3/4/2013 7:41	73.139	5836.913
3/4/2013 7:51	73.139	5836.854
3/4/2013 8:01	73.142	5836.857
3/4/2013 8:11	73.142	5836.794
3/4/2013 8:21	73.143	5836.998
3/4/2013 8:31	73.147	5837.015
3/4/2013 8:41	73.144	5836.902
3/4/2013 8:51	73.141	5836.906
3/4/2013 9:01	73.141	5836.927
3/4/2013 9:11	73.139	5836.866
3/4/2013 9:21	73.148	5836.953
3/4/2013 9:31	73.137	5837.053
3/4/2013 9:41	73.14	5836.911
3/4/2013 9:51	73.139	5837.108
3/4/2013 10:01	73.136	5837.09
3/4/2013 10:11	73.136	5837.133
3/4/2013 10:21	73.139	5836.957
3/4/2013 10:31	73.133	5837.125
3/4/2013 10:41	73.133	5837.169
3/4/2013 10:51	73.137	5837.189
3/4/2013 11:01	73.135	5837.012
3/4/2013 11:11	73.134	5837.176
3/4/2013 11:21	73.14	5837.116
3/4/2013 11:31	73.14	5837.123
3/4/2013 11:41	73.139	5837.146
3/4/2013 11:51	73.141	5837.069
3/4/2013 12:01	73.139	5837.162
3/4/2013 12:11	73.136	5837.12
3/4/2013 12:21	73.139	5837.205
3/4/2013 12:31	73.134	5837.139
3/4/2013 12:41	73.141	5837.147
3/4/2013 12:51	73.146	5837.351
3/4/2013 13:01	73.143	5837.256
3/4/2013 13:11	73.141	5837.383
3/4/2013 13:21	73.143	5837.285
3/4/2013 13:31	73.139	5837.405
3/4/2013 13:41	73.134	5837.227
3/4/2013 13:51	73.138	5837.243
3/4/2013 14:01	73.136	5837.252
3/4/2013 14:11	73.14	5837.27
3/4/2013 14:21	73.138	5837.362
3/4/2013 14:31	73.143	5837.3
3/4/2013 14:41	73.138	5837.382
3/4/2013 14:51	73.135	5837.323
3/4/2013 15:01	73.14	5837.528
3/4/2013 15:11	73.138	5837.522
3/4/2013 15:21	73.141	5837.543
3/4/2013 15:31	73.137	5837.433
3/4/2013 15:41	73.14	5837.525
3/4/2013 15:51	73.141	5837.455
3/4/2013 16:01	73.142	5837.462
3/4/2013 16:11	73.137	5837.403
3/4/2013 16:21	73.135	5837.411
3/4/2013 16:31	73.131	5837.498
3/4/2013 16:41	73.135	5837.428
3/4/2013 16:51	73.134	5837.515
3/4/2013 17:01	73.133	5837.545
3/4/2013 17:11	73.136	5837.64
3/4/2013 17:21	73.135	5837.429
3/4/2013 17:31	73.136	5837.631
3/4/2013 17:41	73.134	5837.645
3/4/2013 17:51	73.141	5837.585
3/4/2013 18:01	73.14	5837.7
3/4/2013 18:11	73.134	5837.71
3/4/2013 18:21	73.141	5837.616
3/4/2013 18:31	73.139	5837.621
3/4/2013 18:41	73.148	5837.624
3/4/2013 18:51	73.148	5837.638
3/4/2013 19:01	73.145	5837.585
3/4/2013 19:11	73.145	5837.774
3/4/2013 19:21	73.146	5837.672
3/4/2013 19:31	73.141	5837.684
3/4/2013 19:41	73.143	5837.69
3/4/2013 19:51	73.139	5837.713
3/4/2013 20:01	73.144	5837.8
3/4/2013 20:11	73.14	5837.852
3/4/2013 20:21	73.146	5837.746
3/4/2013 20:31	73.142	5837.836
3/4/2013 20:41	73.147	5837.885
3/4/2013 20:51	73.141	5837.776
3/4/2013 21:01	73.148	5837.91
3/4/2013 21:11	73.149	5837.923
3/4/2013 21:21	73.141	5837.746
3/4/2013 21:31	73.143	5837.913
3/4/2013 21:41	73.143	5837.753
3/4/2013 21:51	73.139	5837.774
3/4/2013 22:01	73.141	5837.78
3/4/2013 22:11	73.143	5837.787
3/4/2013 22:21	73.145	5837.881
3/4/2013 22:31	73.142	5837.825
3/4/2013 22:41	73.143	5837.907
3/4/2013 22:51	73.141	5837.919
3/4/2013 23:01	73.143	5837.854
3/4/2013 23:11	73.141	5838.055
3/4/2013 23:21	73.135	5837.958
3/4/2013 23:31	73.138	5838.094
3/4/2013 23:41	73.145	5837.899
3/4/2013 23:51	73.139	5837.921
3/5/2013 0:01	73.139	5838.075
3/5/2013 0:11	73.14	5838.131
3/5/2013 0:21	73.141	5838.029
3/5/2013 0:31	73.135	5838.044
3/5/2013 0:41	73.136	5838.161
3/5/2013 0:51	73.132	5838.064
3/5/2013 1:01	73.14	5838.176
3/5/2013 1:11	73.14	5837.994
3/5/2013 1:21	73.133	5838.069
3/5/2013 1:31	73.141	5838.007
3/5/2013 1:41	73.14	5838.013
3/5/2013 1:51	73.141	5838.195
3/5/2013 2:01	73.141	5838.158
3/5/2013 2:11	73.144	5838.201
3/5/2013 2:21	73.138	5838.086
3/5/2013 2:31	73.141	5838.001
3/5/2013 2:41	73.143	5838.189
3/5/2013 2:51	73.136	5838.063
3/5/2013 3:01	73.136	5838.155
3/5/2013 3:11	73.14	5838.148
3/5/2013 3:21	73.141	5838.105
3/5/2013 3:31	73.143	5838.118
3/5/2013 3:41	73.137	5837.993
3/5/2013 3:51	73.143	5838.044
3/5/2013 4:01	73.137	5837.959
3/5/2013 4:11	73.136	5837.854
3/5/2013 4:21	73.138	5837.896
3/5/2013 4:31	73.141	5837.966
3/5/2013 4:41	73.14	5837.851
3/5/2013 4:51	73.14	5837.826
3/5/2013 5:01	73.144	5837.723
3/5/2013 5:11	73.141	5837.697
3/5/2013 5:21	73.14	5837.733
3/5/2013 5:31	73.143	5837.709
3/5/2013 5:41	73.141	5837.681
3/5/2013 5:51	73.144	5837.659
3/5/2013 6:01	73.141	5837.538
3/5/2013 6:11	73.136	5837.689
3/5/2013 6:21	73.138	5837.561
3/5/2013 6:31	73.138	5837.436
3/5/2013 6:41	73.132	5837.488
3/5/2013 6:51	73.133	5837.379
3/5/2013 7:01	73.139	5837.412
3/5/2013 7:11	73.133	5837.495
3/5/2013 7:21	73.136	5837.276
3/5/2013 7:31	73.14	5837.236
3/5/2013 7:41	73.14	5837.183
3/5/2013 7:51	73.138	5837.307
3/5/2013 8:01	73.137	5837.285
3/5/2013 8:11	73.139	5837.243
3/5/2013 8:21	73.132	5837.143
3/5/2013 8:31	73.141	5837.219
3/5/2013 8:41	73.135	5836.985
3/5/2013 8:51	73.139	5837.158
3/5/2013 9:01	73.141	5837.01
3/5/2013 9:11	73.142	5837.098
3/5/2013 9:21	73.139	5836.889
3/5/2013 9:31	73.139	5836.868
3/5/2013 9:41	73.144	5836.925
3/5/2013 9:51	73.145	5836.818
3/5/2013 10:01	73.141	5836.887
3/5/2013 10:11	73.141	5836.998
3/5/2013 10:21	73.138	5836.964
3/5/2013 10:31	73.141	5836.959
3/5/2013 10:41	73.14	5836.822
3/5/2013 10:51	73.134	5836.946
3/5/2013 11:01	73.135	5836.812
3/5/2013 11:11	73.133	5836.915
3/5/2013 11:21	73.133	5836.781
3/5/2013 11:31	73.137	5836.789
3/5/2013 11:41	73.134	5836.792
3/5/2013 11:51	73.135	5836.703
3/5/2013 12:01	73.133	5836.899
3/5/2013 12:11	73.133	5836.707
3/5/2013 12:21	73.135	5836.718
3/5/2013 12:31	73.138	5836.719
3/5/2013 12:41	73.133	5836.909
3/5/2013 12:51	73.137	5836.799
3/5/2013 13:01	73.137	5836.711
3/5/2013 13:11	73.134	5836.725
3/5/2013 13:21	73.135	5836.725
3/5/2013 13:31	73.138	5836.732
3/5/2013 13:41	73.139	5836.925
3/5/2013 13:51	73.144	5836.83
3/5/2013 14:01	73.141	5836.826
3/5/2013 14:11	73.139	5836.958
3/5/2013 14:21	73.138	5836.756
3/5/2013 14:31	73.137	5836.864
3/5/2013 14:41	73.135	5836.865
3/5/2013 14:51	73.136	5836.804
3/5/2013 15:01	73.134	5836.794
3/5/2013 15:11	73.133	5836.997
3/5/2013 15:21	73.14	5836.818
3/5/2013 15:31	73.138	5836.909
3/5/2013 15:41	73.142	5836.993
3/5/2013 15:51	73.141	5836.928
3/5/2013 16:01	73.138	5836.856
3/5/2013 16:11	73.141	5836.882
3/5/2013 16:21	73.139	5836.875
3/5/2013 16:31	73.133	5836.964
3/5/2013 16:41	73.14	5836.985
3/5/2013 16:51	73.139	5837.11
3/5/2013 17:01	73.132	5837.007
3/5/2013 17:11	73.14	5836.935
3/5/2013 17:21	73.136	5837.139
3/5/2013 17:31	73.135	5837.038
3/5/2013 17:41	73.135	5837.152
3/5/2013 17:51	73.136	5836.986
3/5/2013 18:01	73.136	5836.992
3/5/2013 18:11	73.134	5837.002
3/5/2013 18:21	73.136	5837.088
3/5/2013 18:31	73.134	5837.208
3/5/2013 18:41	73.139	5837.235
3/5/2013 18:51	73.143	5837.237
3/5/2013 19:01	73.135	5837.144
3/5/2013 19:11	73.139	5837.275
3/5/2013 19:21	73.13	5837.05
3/5/2013 19:31	73.133	5837.106
3/5/2013 19:41	73.133	5837.114
3/5/2013 19:51	73.132	5837.319
3/5/2013 20:01	73.134	5837.338
3/5/2013 20:11	73.133	5837.158
3/5/2013 20:21	73.133	5837.247
3/5/2013 20:31	73.133	5837.186
3/5/2013 20:41	73.127	5837.204
3/5/2013 20:51	73.132	5837.216
3/5/2013 21:01	73.131	5837.186
3/5/2013 21:11	73.133	5837.243
3/5/2013 21:21	73.134	5837.256
3/5/2013 21:31	73.134	5837.276
3/5/2013 21:41	73.137	5837.439
3/5/2013 21:51	73.137	5837.37
3/5/2013 22:01	73.14	5837.46
3/5/2013 22:11	73.135	5837.333
3/5/2013 22:21	73.142	5837.431
3/5/2013 22:31	73.141	5837.359
3/5/2013 22:41	73.139	5837.462
3/5/2013 22:51	73.138	5837.471
3/5/2013 23:01	73.139	5837.411
3/5/2013 23:11	73.137	5837.575
3/5/2013 23:21	73.139	5837.594
3/5/2013 23:31	73.135	5837.54
3/5/2013 23:41	73.135	5837.542
3/5/2013 23:51	73.132	5837.494
3/6/2013 0:01	73.137	5837.585
3/6/2013 0:11	73.132	5837.726
3/6/2013 0:21	73.133	5837.741
3/6/2013 0:31	73.136	5837.712
3/6/2013 0:41	73.134	5837.665
3/6/2013 0:51	73.133	5837.587
3/6/2013 1:01	73.141	5837.611
3/6/2013 1:11	73.139	5837.814
3/6/2013 1:21	73.138	5837.792
3/6/2013 1:31	73.141	5837.653
3/6/2013 1:41	73.128	5837.853
3/6/2013 1:51	73.132	5837.817
3/6/2013 2:01	73.132	5837.668
3/6/2013 2:11	73.135	5837.865
3/6/2013 2:21	73.139	5837.741
3/6/2013 2:31	73.139	5837.753
3/6/2013 2:41	73.14	5837.746
3/6/2013 2:51	73.141	5837.749
3/6/2013 3:01	73.137	5837.731
3/6/2013 3:11	73.143	5837.838
3/6/2013 3:21	73.143	5837.792
3/6/2013 3:31	73.137	5837.711
3/6/2013 3:41	73.135	5837.699
3/6/2013 3:51	73.134	5837.755
3/6/2013 4:01	73.126	5837.549
3/6/2013 4:11	73.131	5837.582
3/6/2013 4:21	73.136	5837.629
3/6/2013 4:31	73.138	5837.536
3/6/2013 4:41	73.132	5837.669
3/6/2013 4:51	73.133	5837.688
3/6/2013 5:01	73.134	5837.659
3/6/2013 5:11	73.132	5837.444
3/6/2013 5:21	73.133	5837.403
3/6/2013 5:31	73.134	5837.46
3/6/2013 5:41	73.133	5837.547
3/6/2013 5:51	73.135	5837.353
3/6/2013 6:01	73.138	5837.457
3/6/2013 6:11	73.135	5837.476
3/6/2013 6:21	73.133	5837.254
3/6/2013 6:31	73.133	5837.306
3/6/2013 6:41	73.133	5837.376
3/6/2013 6:51	73.142	5837.34
3/6/2013 7:01	73.135	5837.201
3/6/2013 7:11	73.141	5837.101
3/6/2013 7:21	73.136	5837.065
3/6/2013 7:31	73.13	5837.186
3/6/2013 7:41	73.129	5837.082
3/6/2013 7:51	73.13	5836.974
3/6/2013 8:01	73.13	5837.122
3/6/2013 8:11	73.138	5837.084
3/6/2013 8:21	73.137	5836.862
3/6/2013 8:31	73.136	5837.021
3/6/2013 8:41	73.13	5836.876
3/6/2013 8:51	73.133	5836.973
3/6/2013 9:01	73.126	5836.836
3/6/2013 9:11	73.129	5836.717
3/6/2013 9:21	73.128	5836.793
3/6/2013 9:31	73.13	5836.833
3/6/2013 9:41	73.133	5836.664
3/6/2013 9:51	73.134	5836.596
3/6/2013 10:01	73.132	5836.819
3/6/2013 10:11	73.133	5836.62

3/6/2013 10:21	73.131	5836.801
3/6/2013 10:31	73.129	5836.793
3/6/2013 10:41	73.125	5836.674
3/6/2013 10:51	73.132	5836.588
3/6/2013 11:01	73.132	5836.775
3/6/2013 11:11	73.128	5836.733
3/6/2013 11:21	73.128	5836.766
3/6/2013 11:31	73.132	5836.65
3/6/2013 11:41	73.132	5836.757
3/6/2013 11:51	73.138	5836.564
3/6/2013 12:01	73.133	5836.571
3/6/2013 12:11	73.14	5836.578
3/6/2013 12:21	73.13	5836.587
3/6/2013 12:31	73.133	5836.594
3/6/2013 12:41	73.133	5836.78
3/6/2013 12:51	73.134	5836.757
3/6/2013 13:01	73.129	5836.68
3/6/2013 13:11	73.128	5836.815
3/6/2013 13:21	73.129	5836.707
3/6/2013 13:31	73.129	5836.817
3/6/2013 13:41	73.13	5836.722
3/6/2013 13:51	73.127	5836.85
3/6/2013 14:01	73.132	5836.747
3/6/2013 14:11	73.127	5836.866
3/6/2013 14:21	73.131	5836.752
3/6/2013 14:31	73.131	5836.853
3/6/2013 14:41	73.133	5836.862
3/6/2013 14:51	73.133	5836.87
3/6/2013 15:01	73.13	5836.721
3/6/2013 15:11	73.136	5836.917
3/6/2013 15:21	73.131	5836.74
3/6/2013 15:31	73.129	5836.905
3/6/2013 15:41	73.137	5836.842
3/6/2013 15:51	73.136	5836.786
3/6/2013 16:01	73.133	5836.866
3/6/2013 16:11	73.134	5836.8
3/6/2013 16:21	73.127	5836.892
3/6/2013 16:31	73.133	5836.914
3/6/2013 16:41	73.131	5836.838
3/6/2013 16:51	73.13	5836.846
3/6/2013 17:01	73.131	5836.94
3/6/2013 17:11	73.137	5837.061
3/6/2013 17:21	73.138	5837.042
3/6/2013 17:31	73.134	5837.051
3/6/2013 17:41	73.133	5837.065
3/6/2013 17:51	73.135	5836.922
3/6/2013 18:01	73.132	5836.943
3/6/2013 18:11	73.134	5837.136
3/6/2013 18:21	73.131	5837.037
3/6/2013 18:31	73.138	5837.16
3/6/2013 18:41	73.134	5837.061
3/6/2013 18:51	73.136	5837.192
3/6/2013 19:01	73.134	5837.09
3/6/2013 19:11	73.133	5837.021
3/6/2013 19:21	73.13	5837.113
3/6/2013 19:31	73.131	5837.202
3/6/2013 19:41	73.137	5837.067
3/6/2013 19:51	73.126	5837.086
3/6/2013 20:01	73.132	5837.247
3/6/2013 20:11	73.127	5837.306
3/6/2013 20:21	73.13	5837.318
3/6/2013 20:31	73.132	5837.219
3/6/2013 20:41	73.126	5837.121
3/6/2013 20:51	73.133	5837.247
3/6/2013 21:01	73.128	5837.26
3/6/2013 21:11	73.133	5837.196
3/6/2013 21:21	73.137	5837.298
3/6/2013 21:31	73.133	5837.313
3/6/2013 21:41	73.138	5837.398
3/6/2013 21:51	73.134	5837.252
3/6/2013 22:01	73.141	5837.272
3/6/2013 22:11	73.141	5837.483
3/6/2013 22:21	73.136	5837.391
3/6/2013 22:31	73.134	5837.515
3/6/2013 22:41	73.14	5837.425
3/6/2013 22:51	73.133	5837.555
3/6/2013 23:01	73.137	5837.459
3/6/2013 23:11	73.137	5837.591
3/6/2013 23:21	73.14	5837.498
3/6/2013 23:31	73.135	5837.434
3/6/2013 23:41	73.128	5837.505
3/6/2013 23:51	73.132	5837.538
3/7/2013 0:01	73.129	5837.635
3/7/2013 0:11	73.129	5837.496
3/7/2013 0:21	73.13	5837.709
3/7/2013 0:31	73.13	5837.721
3/7/2013 0:41	73.136	5837.702
3/7/2013 0:51	73.132	5837.652
3/7/2013 1:01	73.132	5837.668
3/7/2013 1:11	73.132	5837.593
3/7/2013 1:21	73.127	5837.685
3/7/2013 1:31	73.125	5837.703
3/7/2013 1:41	73.128	5837.713
3/7/2013 1:51	73.131	5837.8
3/7/2013 2:01	73.126	5837.725
3/7/2013 2:11	73.133	5837.66
3/7/2013 2:21	73.129	5837.671
3/7/2013 2:31	73.131	5837.854
3/7/2013 2:41	73.135	5837.869
3/7/2013 2:51	73.133	5837.747
3/7/2013 3:01	73.132	5837.859
3/7/2013 3:11	73.129	5837.808
3/7/2013 3:21	73.13	5837.734
3/7/2013 3:31	73.137	5837.796
3/7/2013 3:41	73.133	5837.7
3/7/2013 3:51	73.136	5837.62
3/7/2013 4:01	73.131	5837.684
3/7/2013 4:11	73.13	5837.592
3/7/2013 4:21	73.138	5837.643
3/7/2013 4:31	73.138	5837.625
3/7/2013 4:41	73.133	5837.621
3/7/2013 4:51	73.137	5837.584
3/7/2013 5:01	73.134	5837.561
3/7/2013 5:11	73.133	5837.458
3/7/2013 5:21	73.126	5837.505
3/7/2013 5:31	73.124	5837.418
3/7/2013 5:41	73.13	5837.392
3/7/2013 5:51	73.126	5837.439
3/7/2013 6:01	73.126	5837.41
3/7/2013 6:11	73.126	5837.505
3/7/2013 6:21	73.132	5837.349
3/7/2013 6:31	73.133	5837.242
3/7/2013 6:41	73.131	5837.177
3/7/2013 6:51	73.136	5837.251
3/7/2013 7:01	73.132	5837.298
3/7/2013 7:11	73.136	5837.117
3/7/2013 7:21	73.133	5837.23
3/7/2013 7:31	73.132	5837.127
3/7/2013 7:41	73.135	5837.084
3/7/2013 7:51	73.133	5836.989
3/7/2013 8:01	73.133	5836.959
3/7/2013 8:11	73.129	5836.894
3/7/2013 8:21	73.127	5836.962
3/7/2013 8:31	73.127	5836.932
3/7/2013 8:41	73.126	5836.924
3/7/2013 8:51	73.126	5836.879
3/7/2013 9:01	73.129	5836.782
3/7/2013 9:11	73.133	5836.749
3/7/2013 9:21	73.135	5836.82
3/7/2013 9:31	73.134	5836.874
3/7/2013 9:41	73.129	5836.858
3/7/2013 9:51	73.141	5836.67
3/7/2013 10:01	73.132	5836.866
3/7/2013 10:11	73.143	5836.656
3/7/2013 10:21	73.135	5836.66
3/7/2013 10:31	73.134	5836.732
3/7/2013 10:41	73.138	5836.718
3/7/2013 10:51	73.133	5836.721
3/7/2013 11:01	73.13	5836.632
3/7/2013 11:11	73.123	5836.634
3/7/2013 11:21	73.125	5836.702
3/7/2013 11:31	73.127	5836.702
3/7/2013 11:41	73.127	5836.708
3/7/2013 11:51	73.127	5836.782
3/7/2013 12:01	73.129	5836.717
3/7/2013 12:11	73.126	5836.651
3/7/2013 12:21	73.13	5836.642
3/7/2013 12:31	73.133	5836.737
3/7/2013 12:41	73.131	5836.659
3/7/2013 12:51	73.132	5836.741
3/7/2013 13:01	73.132	5836.679
3/7/2013 13:11	73.134	5836.684
3/7/2013 13:21	73.135	5836.885
3/7/2013 13:31	73.133	5836.696
3/7/2013 13:41	73.134	5836.792
3/7/2013 13:51	73.136	5836.809
3/7/2013 14:01	73.132	5836.735
3/7/2013 14:11	73.133	5836.761
3/7/2013 14:21	73.131	5836.765
3/7/2013 14:31	73.128	5836.774
3/7/2013 14:41	73.134	5836.783
3/7/2013 14:51	73.135	5836.873
3/7/2013 15:01	73.133	5836.887
3/7/2013 15:11	73.133	5836.82
3/7/2013 15:21	73.131	5836.983
3/7/2013 15:31	73.135	5836.848
3/7/2013 15:41	73.136	5837.004
3/7/2013 15:51	73.127	5836.946
3/7/2013 16:01	73.131	5836.953
3/7/2013 16:11	73.133	5837.084
3/7/2013 16:21	73.13	5837.095
3/7/2013 16:31	73.13	5836.881
3/7/2013 16:41	73.126	5837.009
3/7/2013 16:51	73.128	5837.1
3/7/2013 17:01	73.131	5836.943
3/7/2013 17:11	73.13	5836.969
3/7/2013 17:21	73.133	5837.06
3/7/2013 17:31	73.13	5837.003
3/7/2013 17:41	73.133	5837.164
3/7/2013 17:51	73.135	5837.203
3/7/2013 18:01	73.135	5837.037
3/7/2013 18:11	73.136	5837.231
3/7/2013 18:21	73.133	5837.135
3/7/2013 18:31	73.13	5837.07
3/7/2013 18:41	73.133	5837.153
3/7/2013 18:51	73.132	5837.178
3/7/2013 19:01	73.127	5837.11
3/7/2013 19:11	73.132	5837.125
3/7/2013 19:21	73.13	5837.212
3/7/2013 19:31	73.133	5837.232
3/7/2013 19:41	73.138	5837.237
3/7/2013 19:51	73.134	5837.247
3/7/2013 20:01	73.133	5837.263
3/7/2013 20:11	73.135	5837.36
3/7/2013 20:21	73.132	5837.292
3/7/2013 20:31	73.131	5837.22
3/7/2013 20:41	73.128	5837.25
3/7/2013 20:51	73.133	5837.412
3/7/2013 21:01	73.129	5837.23
3/7/2013 21:11	73.126	5837.446
3/7/2013 21:21	73.127	5837.308
3/7/2013 21:31	73.13	5837.389
3/7/2013 21:41	73.127	5837.483
3/7/2013 21:51	73.13	5837.428
3/7/2013 22:01	73.131	5837.52
3/7/2013 22:11	73.131	5837.579
3/7/2013 22:21	73.123	5837.478
3/7/2013 22:31	73.126	5837.614
3/7/2013 22:41	73.127	5837.512
3/7/2013 22:51	73.125	5837.458
3/7/2013 23:01	73.129	5837.671
3/7/2013 23:11	73.133	5837.637
3/7/2013 23:21	73.128	5837.587
3/7/2013 23:31	73.133	5837.523
3/7/2013 23:41	73.128	5837.684
3/7/2013 23:51	73.126	5837.698
3/8/2013 0:01	73.129	5837.659
3/8/2013 0:11	73.127	5837.78
3/8/2013 0:21	73.121	5837.686
3/8/2013 0:31	73.129	5837.78
3/8/2013 0:41	73.13	5837.782
3/8/2013 0:51	73.132	5837.65
3/8/2013 1:01	73.129	5837.827
3/8/2013 1:11	73.126	5837.879
3/8/2013 1:21	73.13	5837.77
3/8/2013 1:31	73.128	5837.862
3/8/2013 1:41	73.135	5837.873
3/8/2013 1:51	73.127	5837.738
3/8/2013 2:01	73.132	5837.765
3/8/2013 2:11	73.13	5837.768
3/8/2013 2:21	73.13	5837.764
3/8/2013 2:31	73.128	5837.97
3/8/2013 2:41	73.128	5837.964
3/8/2013 2:51	73.133	5837.788
3/8/2013 3:01	73.131	5837.856
3/8/2013 3:11	73.129	5837.928
3/8/2013 3:21	73.127	5837.958
3/8/2013 3:31	73.13	5837.915
3/8/2013 3:41	73.128	5837.822
3/8/2013 3:51	73.133	5837.814
3/8/2013 4:01	73.134	5837.874
3/8/2013 4:11	73.132	5837.704
3/8/2013 4:21	73.129	5837.886
3/8/2013 4:31	73.136	5837.682
3/8/2013 4:41	73.131	5837.724
3/8/2013 4:51	73.131	5837.707
3/8/2013 5:01	73.129	5837.676
3/8/2013 5:11	73.131	5837.592
3/8/2013 5:21	73.13	5837.646
3/8/2013 5:31	73.133	5837.538
3/8/2013 5:41	73.13	5837.514
3/8/2013 5:51	73.126	5837.496
3/8/2013 6:01	73.129	5837.54
3/8/2013 6:11	73.129	5837.433
3/8/2013 6:21	73.124	5837.488
3/8/2013 6:31	73.129	5837.52
3/8/2013 6:41	73.132	5837.523
3/8/2013 6:51	73.136	5837.396
3/8/2013 7:01	73.13	5837.361
3/8/2013 7:11	73.133	5837.247
3/8/2013 7:21	73.131	5837.31
3/8/2013 7:31	73.132	5837.381
3/8/2013 7:41	73.131	5837.153
3/8/2013 7:51	73.127	5837.21
3/8/2013 8:01	73.125	5837.238
3/8/2013 8:11	73.127	5837.242
3/8/2013 8:21	73.126	5837.095
3/8/2013 8:31	73.132	5837.075
3/8/2013 8:41	73.129	5837.044
3/8/2013 8:51	73.128	5837.143
3/8/2013 9:01	73.13	5836.991
3/8/2013 9:11	73.13	5836.896
3/8/2013 9:21	73.131	5837.035
3/8/2013 9:31	73.133	5836.937
3/8/2013 9:41	73.126	5837.042
3/8/2013 9:51	73.126	5836.916
3/8/2013 10:01	73.128	5837.02
3/8/2013 10:11	73.125	5837
3/8/2013 10:21	73.126	5836.875
3/8/2013 10:31	73.133	5836.792
3/8/2013 10:41	73.133	5836.981
3/8/2013 10:51	73.132	5836.977
3/8/2013 11:01	73.13	5836.973
3/8/2013 11:11	73.131	5836.967
3/8/2013 11:21	73.13	5836.773
3/8/2013 11:31	73.128	5836.927
3/8/2013 11:41	73.123	5836.972
3/8/2013 11:51	73.127	5836.862
3/8/2013 12:01	73.127	5836.854
3/8/2013 12:11	73.122	5836.987
3/8/2013 12:21	73.122	5836.868
3/8/2013 12:31	73.126	5836.809
3/8/2013 12:41	73.132	5836.796
3/8/2013 12:51	73.132	5836.821
3/8/2013 13:01	73.125	5837.027
3/8/2013 13:11	73.136	5836.846
3/8/2013 13:21	73.127	5836.929
3/8/2013 13:31	73.127	5836.946
3/8/2013 13:41	73.129	5836.887
3/8/2013 13:51	73.131	5837.073
3/8/2013 14:01	73.139	5837.053
3/8/2013 14:11	73.136	5837.114
3/8/2013 14:21	73.13	5837.006
3/8/2013 14:31	73.126	5836.892
3/8/2013 14:41	73.128	5837.012
3/8/2013 14:51	73.127	5837.103
3/8/2013 15:01	73.127	5837.026
3/8/2013 15:11	73.132	5836.963
3/8/2013 15:21	73.13	5837.053
3/8/2013 15:31	73.127	5837.151
3/8/2013 15:41	73.127	5837.093
3/8/2013 15:51	73.128	5837.033
3/8/2013 16:01	73.126	5837.203
3/8/2013 16:11	73.124	5837.259
3/8/2013 16:21	73.131	5837.232
3/8/2013 16:31	73.128	5837.181
3/8/2013 16:41	73.131	5837.181
3/8/2013 16:51	73.13	5837.115
3/8/2013 17:01	73.136	5837.142
3/8/2013 17:11	73.126	5837.13
3/8/2013 17:21	73.138	5837.316
3/8/2013 17:31	73.133	5837.378
3/8/2013 17:41	73.135	5837.396
3/8/2013 17:51	73.14	5837.207
3/8/2013 18:01	73.134	5837.289
3/8/2013 18:11	73.133	5837.234
3/8/2013 18:21	73.137	5837.433
3/8/2013 18:31	73.133	5837.262
3/8/2013 18:41	73.134	5837.36
3/8/2013 18:51	73.133	5837.29
3/8/2013 19:01	73.133	5837.389
3/8/2013 19:11	73.131	5837.489
3/8/2013 19:21	73.127	5837.487
3/8/2013 19:31	73.128	5837.508
3/8/2013 19:41	73.129	5837.375
3/8/2013 19:51	73.126	5837.532
3/8/2013 20:01	73.127	5837.38
3/8/2013 20:11	73.13	5837.601
3/8/2013 20:21	73.133	5837.414
3/8/2013 20:31	73.126	5837.587
3/8/2013 20:41	73.131	5837.535
3/8/2013 20:51	73.127	5837.471
3/8/2013 21:01	73.133	5837.635
3/8/2013 21:11	73.126	5837.507
3/8/2013 21:21	73.127	5837.515
3/8/2013 21:31	73.129	5837.6
3/8/2013 21:41	73.136	5837.616
3/8/2013 21:51	73.132	5837.627
3/8/2013 22:01	73.135	5837.647
3/8/2013 22:11	73.133	5837.591
3/8/2013 22:21	73.137	5837.6
3/8/2013 22:31	73.126	5837.621
3/8/2013 22:41	73.132	5837.818
3/8/2013 22:51	73.13	5837.722
3/8/2013 23:01	73.13	5837.861
3/8/2013 23:11	73.126	5837.84
3/8/2013 23:21	73.127	5837.774
3/8/2013 23:31	73.126	5837.712
3/8/2013 23:41	73.126	5837.733
3/8/2013 23:51	73.122	5837.842
3/9/2013 0:01	73.126	5837.731
3/9/2013 0:11	73.132	5837.782
3/9/2013 0:21	73.13	5837.817
3/9/2013 0:31	73.127	5838.022
3/9/2013 0:41	73.129	5838.031
3/9/2013 0:51	73.128	5837.938
3/9/2013 1:01	73.131	5837.95
3/9/2013 1:11	73.133	5838.052
3/9/2013 1:21	73.133	5837.904
3/9/2013 1:31	73.132	5838.071
3/9/2013 1:41	73.133	5837.92
3/9/2013 1:51	73.128	5837.955
3/9/2013 2:01	73.133	5838.116
3/9/2013 2:11	73.129	5838.149
3/9/2013 2:21	73.128	5838.09

3/9/2013 2:31	73.132	5837.977
3/9/2013 2:41	73.132	5838.116
3/9/2013 2:51	73.131	5838.065
3/9/2013 3:01	73.132	5838.158
3/9/2013 3:11	73.131	5838.101
3/9/2013 3:21	73.128	5838.122
3/9/2013 3:31	73.127	5838.328
3/9/2013 3:41	73.129	5838.234
3/9/2013 3:51	73.122	5838.372
3/9/2013 4:01	73.131	5838.183
3/9/2013 4:11	73.127	5838.379
3/9/2013 4:21	73.127	5838.291
3/9/2013 4:31	73.129	5838.298
3/9/2013 4:41	73.126	5838.322
3/9/2013 4:51	73.129	5838.325
3/9/2013 5:01	73.126	5838.35
3/9/2013 5:11	73.127	5838.28
3/9/2013 5:21	73.131	5838.375
3/9/2013 5:31	73.13	5838.271
3/9/2013 5:41	73.133	5838.323
3/9/2013 5:51	73.131	5838.419
3/9/2013 6:01	73.134	5838.36
3/9/2013 6:11	73.13	5838.37
3/9/2013 6:21	73.133	5838.456
3/9/2013 6:31	73.126	5838.47
3/9/2013 6:41	73.13	5838.553
3/9/2013 6:51	73.127	5838.608
3/9/2013 7:01	73.131	5838.391
3/9/2013 7:11	73.125	5838.597
3/9/2013 7:21	73.126	5838.605
3/9/2013 7:31	73.121	5838.618
3/9/2013 7:41	73.126	5838.554
3/9/2013 7:51	73.131	5838.489
3/9/2013 8:01	73.126	5838.575
3/9/2013 8:11	73.126	5838.504
3/9/2013 8:21	73.131	5838.586
3/9/2013 8:31	73.128	5838.522
3/9/2013 8:41	73.13	5838.612
3/9/2013 8:51	73.129	5838.614
3/9/2013 9:01	73.131	5838.625
3/9/2013 9:11	73.131	5838.746
3/9/2013 9:21	73.126	5838.637
3/9/2013 9:31	73.127	5838.582
3/9/2013 9:41	73.126	5838.744
3/9/2013 9:51	73.124	5838.593
3/9/2013 10:01	73.133	5838.593
3/9/2013 10:11	73.124	5838.561
3/9/2013 10:21	73.129	5838.599
3/9/2013 10:31	73.129	5838.759
3/9/2013 10:41	73.131	5838.678
3/9/2013 10:51	73.129	5838.604
3/9/2013 11:01	73.133	5838.671
3/9/2013 11:11	73.131	5838.767
3/9/2013 11:21	73.126	5838.653
3/9/2013 11:31	73.132	5838.635
3/9/2013 11:41	73.131	5838.698
3/9/2013 11:51	73.133	5838.523
3/9/2013 12:01	73.131	5838.677
3/9/2013 12:11	73.128	5838.498
3/9/2013 12:21	73.133	5838.577
3/9/2013 12:31	73.134	5838.533
3/9/2013 12:41	73.126	5838.635
3/9/2013 12:51	73.13	5838.503
3/9/2013 13:01	73.126	5838.485
3/9/2013 13:11	73.125	5838.391
3/9/2013 13:21	73.126	5838.53
3/9/2013 13:31	73.126	5838.303
3/9/2013 13:41	73.127	5838.402
3/9/2013 13:51	73.127	5838.438
3/9/2013 14:01	73.133	5838.259
3/9/2013 14:11	73.131	5838.239
3/9/2013 14:21	73.13	5838.281
3/9/2013 14:31	73.13	5838.374
3/9/2013 14:41	73.133	5838.133
3/9/2013 14:51	73.137	5838.196
3/9/2013 15:01	73.127	5838.151
3/9/2013 15:11	73.122	5838.042
3/9/2013 15:21	73.13	5838.096
3/9/2013 15:31	73.129	5837.985
3/9/2013 15:41	73.13	5838.026
3/9/2013 15:51	73.132	5837.996
3/9/2013 16:01	73.134	5837.937
3/9/2013 16:11	73.129	5838.001
3/9/2013 16:21	73.126	5837.87
3/9/2013 16:31	73.128	5837.759
3/9/2013 16:41	73.131	5837.804
3/9/2013 16:51	73.127	5837.771
3/9/2013 17:01	73.133	5837.724
3/9/2013 17:11	73.133	5837.766
3/9/2013 17:21	73.131	5837.651
3/9/2013 17:31	73.126	5837.598
3/9/2013 17:41	73.126	5837.453
3/9/2013 17:51	73.126	5837.597
3/9/2013 18:01	73.129	5837.479
3/9/2013 18:11	73.125	5837.56
3/9/2013 18:21	73.135	5837.398
3/9/2013 18:31	73.129	5837.286
3/9/2013 18:41	73.13	5837.45
3/9/2013 18:51	73.129	5837.306
3/9/2013 19:01	73.133	5837.191
3/9/2013 19:11	73.131	5837.164
3/9/2013 19:21	73.125	5837.283
3/9/2013 19:31	73.132	5837.188
3/9/2013 19:41	73.133	5837.24
3/9/2013 19:51	73.132	5837.202
3/9/2013 20:01	73.139	5837.184
3/9/2013 20:11	73.132	5837.202
3/9/2013 20:21	73.135	5837.067
3/9/2013 20:31	73.134	5837.054
3/9/2013 20:41	73.125	5837.158
3/9/2013 20:51	73.127	5836.95
3/9/2013 21:01	73.128	5837.014
3/9/2013 21:11	73.128	5837.115
3/9/2013 21:21	73.123	5836.981
3/9/2013 21:31	73.129	5836.977
3/9/2013 21:41	73.13	5836.972
3/9/2013 21:51	73.131	5836.968
3/9/2013 22:01	73.126	5836.967
3/9/2013 22:11	73.127	5837.069
3/9/2013 22:21	73.119	5836.85
3/9/2013 22:31	73.125	5837.082
3/9/2013 22:41	73.126	5837.073
3/9/2013 22:51	73.127	5837.085
3/9/2013 23:01	73.119	5836.971
3/9/2013 23:11	73.127	5836.896
3/9/2013 23:21	73.124	5836.966
3/9/2013 23:31	73.129	5836.978
3/9/2013 23:41	73.127	5836.997
3/9/2013 23:51	73.127	5836.991
3/10/2013 0:01	73.126	5837
3/10/2013 0:11	73.129	5836.926
3/10/2013 0:21	73.126	5836.938
3/10/2013 0:31	73.127	5836.917
3/10/2013 0:41	73.126	5836.961
3/10/2013 0:51	73.126	5837.045
3/10/2013 1:01	73.127	5837.132
3/10/2013 1:11	73.133	5836.994
3/10/2013 1:21	73.13	5837.082
3/10/2013 1:31	73.136	5836.973
3/10/2013 1:41	73.128	5837.107
3/10/2013 1:51	73.129	5837.114
3/10/2013 3:01	73.132	5837.066
3/10/2013 3:11	73.126	5837.272
3/10/2013 3:21	73.125	5837.179
3/10/2013 3:31	73.131	5837.108
3/10/2013 3:41	73.133	5837.208
3/10/2013 3:51	73.127	5837.211
3/10/2013 4:01	73.126	5837.231
3/10/2013 4:11	73.126	5837.161
3/10/2013 4:21	73.126	5837.263
3/10/2013 4:31	73.126	5837.35
3/10/2013 4:41	73.126	5837.369
3/10/2013 4:51	73.129	5837.308
3/10/2013 5:01	73.125	5837.317
3/10/2013 5:11	73.122	5837.451
3/10/2013 5:21	73.123	5837.469
3/10/2013 5:31	73.12	5837.293
3/10/2013 5:41	73.124	5837.398
3/10/2013 5:51	73.126	5837.328
3/10/2013 6:01	73.127	5837.413
3/10/2013 6:11	73.131	5837.334
3/10/2013 6:21	73.133	5837.551
3/10/2013 6:31	73.136	5837.453
3/10/2013 6:41	73.133	5837.459
3/10/2013 6:51	73.135	5837.547
3/10/2013 7:01	73.129	5837.478
3/10/2013 7:11	73.136	5837.424
3/10/2013 7:21	73.136	5837.636
3/10/2013 7:31	73.13	5837.602
3/10/2013 7:41	73.131	5837.539
3/10/2013 7:51	73.132	5837.554
3/10/2013 8:01	73.132	5837.555
3/10/2013 8:11	73.131	5837.494
3/10/2013 8:21	73.133	5837.504
3/10/2013 8:31	73.131	5837.508
3/10/2013 8:41	73.131	5837.609
3/10/2013 8:51	73.139	5837.68
3/10/2013 9:01	73.138	5837.544
3/10/2013 9:11	73.131	5837.73
3/10/2013 9:21	73.133	5837.628
3/10/2013 9:31	73.138	5837.629
3/10/2013 9:41	73.129	5837.634
3/10/2013 9:51	73.129	5837.76
3/10/2013 10:01	73.128	5837.642
3/10/2013 10:11	73.133	5837.723
3/10/2013 10:21	73.128	5837.726
3/10/2013 10:31	73.133	5837.649
3/10/2013 10:41	73.124	5837.729
3/10/2013 10:51	73.131	5837.573
3/10/2013 11:01	73.126	5837.644
3/10/2013 11:11	73.129	5837.567
3/10/2013 11:21	73.126	5837.75
3/10/2013 11:31	73.126	5837.64
3/10/2013 11:41	73.129	5837.634
3/10/2013 11:51	73.128	5837.547
3/10/2013 12:01	73.131	5837.548
3/10/2013 12:11	73.128	5837.739
3/10/2013 12:21	73.129	5837.624
3/10/2013 12:31	73.13	5837.611
3/10/2013 12:41	73.13	5837.686
3/10/2013 12:51	73.13	5837.688
3/10/2013 13:01	73.133	5837.531
3/10/2013 13:11	73.129	5837.719
3/10/2013 13:21	73.13	5837.721
3/10/2013 13:31	73.128	5837.594
3/10/2013 13:41	73.126	5837.701
3/10/2013 13:51	73.123	5837.508
3/10/2013 14:01	73.13	5837.47
3/10/2013 14:11	73.118	5837.649
3/10/2013 14:21	73.121	5837.638
3/10/2013 14:31	73.127	5837.483
3/10/2013 14:41	73.126	5837.624
3/10/2013 14:51	73.127	5837.457
3/10/2013 15:01	73.123	5837.612
3/10/2013 15:11	73.128	5837.444
3/10/2013 15:21	73.131	5837.594
3/10/2013 15:31	73.127	5837.433
3/10/2013 15:41	73.129	5837.498
3/10/2013 15:51	73.133	5837.615
3/10/2013 16:01	73.128	5837.473
3/10/2013 16:11	73.133	5837.393
3/10/2013 16:21	73.128	5837.381
3/10/2013 16:31	73.136	5837.455
3/10/2013 16:41	73.132	5837.435
3/10/2013 16:51	73.13	5837.508
3/10/2013 17:01	73.136	5837.508
3/10/2013 17:11	73.133	5837.305
3/10/2013 17:21	73.134	5837.426
3/10/2013 17:31	73.129	5837.408
3/10/2013 17:41	73.138	5837.326
3/10/2013 17:51	73.132	5837.406
3/10/2013 18:01	73.133	5837.384
3/10/2013 18:11	73.133	5837.456
3/10/2013 18:21	73.137	5837.379
3/10/2013 18:31	73.134	5837.488
3/10/2013 18:41	73.133	5837.449
3/10/2013 18:51	73.131	5837.357
3/10/2013 19:01	73.133	5837.37
3/10/2013 19:11	73.129	5837.257
3/10/2013 19:21	73.126	5837.354
3/10/2013 19:31	73.126	5837.474
3/10/2013 19:41	73.122	5837.442
3/10/2013 19:51	73.131	5837.36
3/10/2013 20:01	73.128	5837.283
3/10/2013 20:11	73.128	5837.472
3/10/2013 20:21	73.132	5837.434
3/10/2013 20:31	73.133	5837.294
3/10/2013 20:41	73.138	5837.434
3/10/2013 20:51	73.13	5837.362
3/10/2013 21:01	73.132	5837.438
3/10/2013 21:11	73.126	5837.48
3/10/2013 21:21	73.13	5837.378
3/10/2013 21:31	73.128	5837.294
3/10/2013 21:41	73.129	5837.5
3/10/2013 21:51	73.129	5837.308
3/10/2013 22:01	73.127	5837.389
3/10/2013 22:11	73.129	5837.318
3/10/2013 22:21	73.126	5837.328
3/10/2013 22:31	73.125	5837.402
3/10/2013 22:41	73.131	5837.483
3/10/2013 22:51	73.13	5837.413
3/10/2013 23:01	73.133	5837.424
3/10/2013 23:11	73.13	5837.317
3/10/2013 23:21	73.133	5837.441
3/10/2013 23:31	73.131	5837.449
3/10/2013 23:41	73.133	5837.383
3/10/2013 23:51	73.131	5837.469
3/11/2013 0:01	73.132	5837.398
3/11/2013 0:11	73.125	5837.56
3/11/2013 0:21	73.126	5837.496
3/11/2013 0:31	73.129	5837.572
3/11/2013 0:41	73.126	5837.391
3/11/2013 0:51	73.126	5837.523
3/11/2013 1:01	73.126	5837.53
3/11/2013 1:11	73.127	5837.661
3/11/2013 1:21	73.133	5837.667
3/11/2013 1:31	73.127	5837.56
3/11/2013 1:41	73.126	5837.576
3/11/2013 1:51	73.127	5837.653
3/11/2013 2:01	73.129	5837.691
3/11/2013 2:11	73.126	5837.504
3/11/2013 2:21	73.127	5837.587
3/11/2013 2:31	73.13	5837.656
3/11/2013 2:41	73.126	5837.507
3/11/2013 2:51	73.128	5837.59
3/11/2013 3:01	73.13	5837.582
3/11/2013 3:11	73.128	5837.467
3/11/2013 3:21	73.127	5837.565
3/11/2013 3:31	73.128	5837.665
3/11/2013 3:41	73.13	5837.56
3/11/2013 3:51	73.133	5837.547
3/11/2013 4:01	73.128	5837.454
3/11/2013 4:11	73.128	5837.587
3/11/2013 4:21	73.126	5837.42
3/11/2013 4:31	73.128	5837.565
3/11/2013 4:41	73.128	5837.453
3/11/2013 4:51	73.128	5837.445
3/11/2013 5:01	73.131	5837.435
3/11/2013 5:11	73.13	5837.527
3/11/2013 5:21	73.13	5837.379
3/11/2013 5:31	73.125	5837.438
3/11/2013 5:41	73.123	5837.452
3/11/2013 5:51	73.125	5837.312
3/11/2013 6:01	73.128	5837.287
3/11/2013 6:11	73.129	5837.368
3/11/2013 6:21	73.13	5837.157
3/11/2013 6:31	73.133	5837.131
3/11/2013 6:41	73.137	5837.094
3/11/2013 6:51	73.137	5837.146
3/11/2013 7:01	73.132	5837.125
3/11/2013 7:11	73.129	5837
3/11/2013 7:21	73.127	5836.989
3/11/2013 7:31	73.131	5837.017
3/11/2013 7:41	73.123	5836.989
3/11/2013 7:51	73.126	5837.032
3/11/2013 8:01	73.125	5837.038
3/11/2013 8:11	73.125	5836.816
3/11/2013 8:21	73.126	5836.749
3/11/2013 8:31	73.132	5836.74
3/11/2013 8:41	73.131	5836.786
3/11/2013 8:51	73.136	5836.758
3/11/2013 9:01	73.128	5836.801
3/11/2013 9:11	73.131	5836.788
3/11/2013 9:21	73.135	5836.754
3/11/2013 9:31	73.133	5836.647
3/11/2013 9:41	73.133	5836.62
3/11/2013 9:51	73.133	5836.609
3/11/2013 10:01	73.132	5836.577
3/11/2013 10:11	73.137	5836.503
3/11/2013 10:21	73.136	5836.559
3/11/2013 10:31	73.133	5836.615
3/11/2013 10:41	73.128	5836.538
3/11/2013 10:51	73.127	5836.533
3/11/2013 11:01	73.129	5836.622
3/11/2013 11:11	73.131	5836.438
3/11/2013 11:21	73.127	5836.435
3/11/2013 11:31	73.134	5836.417
3/11/2013 11:41	73.13	5836.422
3/11/2013 11:51	73.13	5836.566
3/11/2013 12:01	73.127	5836.492
3/11/2013 12:11	73.13	5836.428
3/11/2013 12:21	73.127	5836.497
3/11/2013 12:31	73.129	5836.575
3/11/2013 12:41	73.133	5836.496
3/11/2013 12:51	73.13	5836.426
3/11/2013 13:01	73.124	5836.518
3/11/2013 13:11	73.132	5836.411
3/11/2013 13:21	73.13	5836.426
3/11/2013 13:31	73.127	5836.539
3/11/2013 13:41	73.132	5836.563
3/11/2013 13:51	73.132	5836.562
3/11/2013 14:01	73.129	5836.572
3/11/2013 14:11	73.132	5836.513
3/11/2013 14:21	73.135	5836.614
3/11/2013 14:31	73.13	5836.627
3/11/2013 14:41	73.129	5836.704
3/11/2013 14:51	73.126	5836.653
3/11/2013 15:01	73.129	5836.582
3/11/2013 15:11	73.131	5836.794
3/11/2013 15:21	73.126	5836.688
3/11/2013 15:31	73.129	5836.709
3/11/2013 15:41	73.13	5836.839
3/11/2013 15:51	73.133	5836.667
3/11/2013 16:01	73.133	5836.761
3/11/2013 16:11	73.13	5836.702
3/11/2013 16:21	73.131	5836.863
3/11/2013 16:31	73.127	5836.805
3/11/2013 16:41	73.124	5836.907
3/11/2013 16:51	73.126	5836.848
3/11/2013 17:01	73.126	5836.979
3/11/2013 17:11	73.126	5836.985
3/11/2013 17:21	73.127	5836.973
3/11/2013 17:31	73.125	5836.831
3/11/2013 17:41	73.133	5837.046
3/11/2013 17:51	73.126	5836.94
3/11/2013 18:01	73.126	5837.072
3/11/2013 18:11	73.126	5836.902
3/11/2013 18:21	73.13	5836.999
3/11/2013 18:31	73.133	5837.004
3/11/2013 18:41	73.133	5837.101
3/11/2013 18:51	73.134	5837.033
3/11/2013 19:01	73.133	5837.163
3/11/2013 19:11	73.133	5837.179
3/11/2013 19:21	73.135	5837
3/11/2013 19:31	73.132	5837.209

3/11/2013 19:41	73.126	5837.111
3/11/2013 19:51	73.125	5837.128
3/11/2013 20:01	73.129	5837.063
3/11/2013 20:11	73.133	5837.269
3/11/2013 20:21	73.133	5837.25
3/11/2013 20:31	73.132	5837.164
3/11/2013 20:41	73.137	5837.266
3/11/2013 20:51	73.133	5837.271
3/11/2013 21:01	73.133	5837.288
3/11/2013 21:11	73.134	5837.343
3/11/2013 21:21	73.134	5837.239
3/11/2013 21:31	73.13	5837.369
3/11/2013 21:41	73.131	5837.274
3/11/2013 21:51	73.128	5837.206
3/11/2013 22:01	73.13	5837.369
3/11/2013 22:11	73.133	5837.228
3/11/2013 22:21	73.133	5837.432
3/11/2013 22:31	73.127	5837.269
3/11/2013 22:41	73.132	5837.34
3/11/2013 22:51	73.133	5837.361
3/11/2013 23:01	73.135	5837.481
3/11/2013 23:11	73.127	5837.305
3/11/2013 23:21	73.133	5837.319
3/11/2013 23:31	73.133	5837.329
3/11/2013 23:41	73.136	5837.338
3/11/2013 23:51	73.131	5837.435
3/12/2013 0:01	73.133	5837.573
3/12/2013 0:11	73.131	5837.578
3/12/2013 0:21	73.13	5837.492
3/12/2013 0:31	73.134	5837.426
3/12/2013 0:41	73.141	5837.515
3/12/2013 0:51	73.139	5837.53
3/12/2013 1:01	73.138	5837.467
3/12/2013 1:11	73.131	5837.674
3/12/2013 1:21	73.133	5837.554
3/12/2013 1:31	73.13	5837.657
3/12/2013 1:41	73.132	5837.596
3/12/2013 1:51	73.13	5837.71
3/12/2013 2:01	73.133	5837.709
3/12/2013 2:11	73.132	5837.718
3/12/2013 2:21	73.133	5837.535
3/12/2013 2:31	73.126	5837.53
3/12/2013 2:41	73.126	5837.615
3/12/2013 2:51	73.122	5837.605
3/12/2013 3:01	73.13	5837.521
3/12/2013 3:11	73.125	5837.707
3/12/2013 3:21	73.128	5837.594
3/12/2013 3:31	73.131	5837.588
3/12/2013 3:41	73.132	5837.57
3/12/2013 3:51	73.127	5837.562
3/12/2013 4:01	73.13	5837.462
3/12/2013 4:11	73.128	5837.454
3/12/2013 4:21	73.123	5837.591
3/12/2013 4:31	73.126	5837.566
3/12/2013 4:41	73.129	5837.464
3/12/2013 4:51	73.133	5837.525
3/12/2013 5:01	73.132	5837.419
3/12/2013 5:11	73.132	5837.527
3/12/2013 5:21	73.125	5837.377
3/12/2013 5:31	73.137	5837.361
3/12/2013 5:41	73.128	5837.244
3/12/2013 5:51	73.132	5837.311
3/12/2013 6:01	73.129	5837.277
3/12/2013 6:11	73.126	5837.174
3/12/2013 6:21	73.133	5837.219
3/12/2013 6:31	73.131	5837.203
3/12/2013 6:41	73.129	5837.233
3/12/2013 6:51	73.131	5837.128
3/12/2013 7:01	73.132	5837.035
3/12/2013 7:11	73.13	5837
3/12/2013 7:21	73.126	5837.039
3/12/2013 7:31	73.129	5836.935
3/12/2013 7:41	73.133	5836.983
3/12/2013 7:51	73.126	5836.944
3/12/2013 8:01	73.126	5837.027
3/12/2013 8:11	73.126	5836.808
3/12/2013 8:21	73.13	5836.843
3/12/2013 8:31	73.13	5836.884
3/12/2013 8:41	73.126	5836.856
3/12/2013 8:51	73.137	5836.676
3/12/2013 9:01	73.13	5836.611
3/12/2013 9:11	73.13	5836.802
3/12/2013 9:21	73.129	5836.684
3/12/2013 9:31	73.125	5836.759
3/12/2013 9:41	73.126	5836.716
3/12/2013 9:51	73.125	5836.62
3/12/2013 10:01	73.132	5836.595
3/12/2013 10:11	73.123	5836.512
3/12/2013 10:21	73.126	5836.486
3/12/2013 10:31	73.128	5836.479
3/12/2013 10:41	73.126	5836.664
3/12/2013 10:51	73.125	5836.469
3/12/2013 11:01	73.124	5836.532
3/12/2013 11:11	73.125	5836.629
3/12/2013 11:21	73.122	5836.603
3/12/2013 11:31	73.125	5836.591
3/12/2013 11:41	73.126	5836.582
3/12/2013 11:51	73.129	5836.629
3/12/2013 12:01	73.127	5836.583
3/12/2013 12:11	73.126	5836.426
3/12/2013 12:21	73.132	5836.441
3/12/2013 12:31	73.13	5836.44
3/12/2013 12:41	73.126	5836.529
3/12/2013 12:51	73.129	5836.523
3/12/2013 13:01	73.129	5836.46
3/12/2013 13:11	73.133	5836.472
3/12/2013 13:21	73.132	5836.552
3/12/2013 13:31	73.139	5836.562
3/12/2013 13:41	73.13	5836.65
3/12/2013 13:51	73.132	5836.694
3/12/2013 14:01	73.132	5836.59
3/12/2013 14:11	73.133	5836.518
3/12/2013 14:21	73.138	5836.601
3/12/2013 14:31	73.128	5836.729
3/12/2013 14:41	73.13	5836.644
3/12/2013 14:51	73.132	5836.653
3/12/2013 15:01	73.133	5836.563
3/12/2013 15:11	73.132	5836.578
3/12/2013 15:21	73.13	5836.785
3/12/2013 15:31	73.136	5836.723
3/12/2013 15:41	73.133	5836.667
3/12/2013 15:51	73.132	5836.637
3/12/2013 16:01	73.128	5836.77
3/12/2013 16:11	73.138	5836.711
3/12/2013 16:21	73.134	5836.809
3/12/2013 16:31	73.135	5836.89
3/12/2013 16:41	73.132	5836.764
3/12/2013 16:51	73.131	5836.77
3/12/2013 17:01	73.137	5836.869
3/12/2013 17:11	73.14	5836.958
3/12/2013 17:21	73.134	5836.809
3/12/2013 17:31	73.137	5836.996
3/12/2013 17:41	73.141	5836.938
3/12/2013 17:51	73.136	5837.073
3/12/2013 18:01	73.13	5837.094
3/12/2013 18:11	73.135	5837.057
3/12/2013 18:21	73.136	5837.006
3/12/2013 18:31	73.133	5836.938
3/12/2013 18:41	73.131	5837.107
3/12/2013 18:51	73.127	5837.13
3/12/2013 19:01	73.136	5837.141
3/12/2013 19:11	73.135	5837.198
3/12/2013 19:21	73.136	5837.022
3/12/2013 19:31	73.135	5837.23
3/12/2013 19:41	73.137	5837.13
3/12/2013 19:51	73.139	5837.137
3/12/2013 20:01	73.139	5837.074
3/12/2013 20:11	73.136	5837.104
3/12/2013 20:21	73.137	5837.25
3/12/2013 20:31	73.133	5837.12
3/12/2013 20:41	73.132	5837.137
3/12/2013 20:51	73.133	5837.223
3/12/2013 21:01	73.133	5837.162
3/12/2013 21:11	73.137	5837.372
3/12/2013 21:21	73.135	5837.271
3/12/2013 21:31	73.139	5837.16
3/12/2013 21:41	73.134	5837.292
3/12/2013 21:51	73.13	5837.239
3/12/2013 22:01	73.133	5837.426
3/12/2013 22:11	73.134	5837.249
3/12/2013 22:21	73.134	5837.337
3/12/2013 22:31	73.141	5837.352
3/12/2013 22:41	73.138	5837.365
3/12/2013 22:51	73.136	5837.375
3/12/2013 23:01	73.133	5837.322
3/12/2013 23:11	73.134	5837.479
3/12/2013 23:21	73.132	5837.412
3/12/2013 23:31	73.137	5837.432
3/12/2013 23:41	73.131	5837.439
3/12/2013 23:51	73.128	5837.45
3/13/2013 0:01	73.131	5837.359
3/13/2013 0:11	73.126	5837.563
3/13/2013 0:21	73.13	5837.431
3/13/2013 0:31	73.125	5837.594
3/13/2013 0:41	73.131	5837.455
3/13/2013 0:51	73.131	5837.435
3/13/2013 1:01	73.127	5837.552
3/13/2013 1:11	73.127	5837.686
3/13/2013 1:21	73.127	5837.509
3/13/2013 1:31	73.129	5837.601
3/13/2013 1:41	73.126	5837.524
3/13/2013 1:51	73.13	5837.514
3/13/2013 2:01	73.133	5837.634
3/13/2013 2:11	73.132	5837.729
3/13/2013 2:21	73.133	5837.625
3/13/2013 2:31	73.133	5837.545
3/13/2013 2:41	73.133	5837.555
3/13/2013 2:51	73.133	5837.744
3/13/2013 3:01	73.129	5837.549
3/13/2013 3:11	73.13	5837.545
3/13/2013 3:21	73.134	5837.606
3/13/2013 3:31	73.129	5837.719
3/13/2013 3:41	73.13	5837.669
3/13/2013 3:51	73.136	5837.585
3/13/2013 4:01	73.128	5837.496
3/13/2013 4:11	73.127	5837.48
3/13/2013 4:21	73.133	5837.545
3/13/2013 4:31	73.131	5837.601
3/13/2013 4:41	73.127	5837.438
3/13/2013 4:51	73.126	5837.492
3/13/2013 5:01	73.127	5837.471
3/13/2013 5:11	73.132	5837.57
3/13/2013 5:21	73.132	5837.44
3/13/2013 5:31	73.133	5837.329
3/13/2013 5:41	73.133	5837.497
3/13/2013 5:51	73.128	5837.358
3/13/2013 6:01	73.123	5837.271
3/13/2013 6:11	73.126	5837.24
3/13/2013 6:21	73.125	5837.212
3/13/2013 6:31	73.128	5837.183
3/13/2013 6:41	73.123	5837.237
3/13/2013 6:51	73.125	5837.09
3/13/2013 7:01	73.126	5837.1
3/13/2013 7:11	73.123	5837.261
3/13/2013 7:21	73.127	5837.052
3/13/2013 7:31	73.127	5837.209
3/13/2013 7:41	73.128	5837.154
3/13/2013 7:51	73.129	5836.936
3/13/2013 8:01	73.129	5837.11
3/13/2013 8:11	73.133	5836.932
3/13/2013 8:21	73.124	5837.072
3/13/2013 8:31	73.131	5837.043
3/13/2013 8:41	73.128	5836.958
3/13/2013 8:51	73.129	5836.821
3/13/2013 9:01	73.132	5836.917
3/13/2013 9:11	73.127	5837.023
3/13/2013 9:21	73.126	5836.967
3/13/2013 9:31	73.13	5836.995
3/13/2013 9:41	73.132	5836.974
3/13/2013 9:51	73.133	5836.772
3/13/2013 10:01	73.133	5836.92
3/13/2013 10:11	73.134	5836.949
3/13/2013 10:21	73.129	5836.838
3/13/2013 10:31	73.133	5836.753
3/13/2013 10:41	73.133	5836.902
3/13/2013 10:51	73.138	5836.816
3/13/2013 11:01	73.135	5836.752
3/13/2013 11:11	73.134	5836.739
3/13/2013 11:21	73.135	5836.923
3/13/2013 11:31	73.133	5836.828
3/13/2013 11:41	73.131	5836.84
3/13/2013 11:51	73.133	5836.827
3/13/2013 12:01	73.131	5836.826
3/13/2013 12:11	73.126	5836.764
3/13/2013 12:21	73.125	5836.829
3/13/2013 12:31	73.13	5836.86
3/13/2013 12:41	73.124	5836.925
3/13/2013 12:51	73.125	5836.858
3/13/2013 13:01	73.127	5836.87
3/13/2013 13:11	73.123	5837
3/13/2013 13:21	73.127	5836.89
3/13/2013 13:31	73.134	5836.982
3/13/2013 13:41	73.129	5836.905
3/13/2013 13:51	73.126	5836.993
3/13/2013 14:01	73.126	5836.854
3/13/2013 14:11	73.13	5837.013
3/13/2013 14:21	73.132	5837.035
3/13/2013 14:31	73.13	5836.983
3/13/2013 14:41	73.136	5836.908
3/13/2013 14:51	73.135	5836.928
3/13/2013 15:01	73.13	5837.013
3/13/2013 15:11	73.13	5836.955
3/13/2013 15:21	73.127	5836.961
3/13/2013 15:31	73.134	5836.945
3/13/2013 15:41	73.134	5837.003
3/13/2013 15:51	73.133	5837.192
3/13/2013 16:01	73.13	5837.025
3/13/2013 16:11	73.131	5837.044
3/13/2013 16:21	73.133	5837.058
3/13/2013 16:31	73.126	5837.076
3/13/2013 16:41	73.13	5837.23
3/13/2013 16:51	73.128	5837.182
3/13/2013 17:01	73.133	5837.128
3/13/2013 17:11	73.128	5837.291
3/13/2013 17:21	73.13	5837.238
3/13/2013 17:31	73.126	5837.245
3/13/2013 17:41	73.122	5837.26
3/13/2013 17:51	73.128	5837.273
3/13/2013 18:01	73.131	5837.42
3/13/2013 18:11	73.129	5837.236
3/13/2013 18:21	73.128	5837.333
3/13/2013 18:31	73.135	5837.263
3/13/2013 18:41	73.133	5837.369
3/13/2013 18:51	73.136	5837.373
3/13/2013 19:01	73.129	5837.327
3/13/2013 19:11	73.13	5837.48
3/13/2013 19:21	73.127	5837.536
3/13/2013 19:31	73.126	5837.435
3/13/2013 19:41	73.125	5837.447
3/13/2013 19:51	73.126	5837.466
3/13/2013 20:01	73.13	5837.609
3/13/2013 20:11	73.126	5837.576
3/13/2013 20:21	73.129	5837.506
3/13/2013 20:31	73.128	5837.522
3/13/2013 20:41	73.125	5837.418
3/13/2013 20:51	73.131	5837.448
3/13/2013 21:01	73.127	5837.632
3/13/2013 21:11	73.13	5837.507
3/13/2013 21:21	73.129	5837.595
3/13/2013 21:31	73.134	5837.668
3/13/2013 21:41	73.132	5837.688
3/13/2013 21:51	73.131	5837.633
3/13/2013 22:01	73.131	5837.563
3/13/2013 22:11	73.126	5837.758
3/13/2013 22:21	73.129	5837.667
3/13/2013 22:31	73.13	5837.754
3/13/2013 22:41	73.13	5837.692
3/13/2013 22:51	73.127	5837.709
3/13/2013 23:01	73.129	5837.634
3/13/2013 23:11	73.135	5837.617
3/13/2013 23:21	73.13	5837.625
3/13/2013 23:31	73.131	5837.865
3/13/2013 23:41	73.122	5837.765
3/13/2013 23:51	73.127	5837.668
3/14/2013 0:01	73.125	5837.869
3/14/2013 0:11	73.128	5837.881
3/14/2013 0:21	73.133	5837.883
3/14/2013 0:31	73.128	5837.905
3/14/2013 0:41	73.128	5837.84
3/14/2013 0:51	73.132	5837.861
3/14/2013 1:01	73.133	5837.792
3/14/2013 1:11	73.133	5837.797
3/14/2013 1:21	73.127	5837.955
3/14/2013 1:31	73.133	5837.891
3/14/2013 1:41	73.138	5838.017
3/14/2013 1:51	73.135	5837.839
3/14/2013 2:01	73.134	5838.023
3/14/2013 2:11	73.13	5837.843
3/14/2013 2:21	73.132	5837.993
3/14/2013 2:31	73.13	5837.999
3/14/2013 2:41	73.133	5837.829
3/14/2013 2:51	73.132	5837.897
3/14/2013 3:01	73.133	5837.908
3/14/2013 3:11	73.133	5837.974
3/14/2013 3:21	73.134	5838.011
3/14/2013 3:31	73.132	5837.808
3/14/2013 3:41	73.13	5837.947
3/14/2013 3:51	73.133	5837.781
3/14/2013 4:01	73.126	5837.849
3/14/2013 4:11	73.128	5837.949
3/14/2013 4:21	73.131	5837.803
3/14/2013 4:31	73.128	5837.79
3/14/2013 4:41	73.133	5837.765
3/14/2013 4:51	73.129	5837.742
3/14/2013 5:01	73.128	5837.798
3/14/2013 5:11	73.131	5837.623
3/14/2013 5:21	73.126	5837.594
3/14/2013 5:31	73.13	5837.649
3/14/2013 5:41	73.129	5837.624
3/14/2013 5:51	73.131	5837.594
3/14/2013 6:01	73.126	5837.569
3/14/2013 6:11	73.128	5837.471
3/14/2013 6:21	73.127	5837.516
3/14/2013 6:31	73.131	5837.405
3/14/2013 6:41	73.131	5837.438
3/14/2013 6:51	73.132	5837.415
3/14/2013 7:01	73.137	5837.315
3/14/2013 7:11	73.13	5837.473
3/14/2013 7:21	73.126	5837.207
3/14/2013 7:31	73.126	5837.303
3/14/2013 7:41	73.128	5837.188
3/14/2013 7:51	73.131	5837.153
3/14/2013 8:01	73.13	5837.087
3/14/2013 8:11	73.125	5837.279
3/14/2013 8:21	73.131	5837.059
3/14/2013 8:31	73.131	5837.02
3/14/2013 8:41	73.128	5837.065
3/14/2013 8:51	73.133	5837.116
3/14/2013 9:01	73.129	5836.896
3/14/2013 9:11	73.131	5837.094
3/14/2013 9:21	73.13	5836.882
3/14/2013 9:31	73.13	5836.938
3/14/2013 9:41	73.127	5836.914
3/14/2013 9:51	73.133	5836.904
3/14/2013 10:01	73.132	5836.881
3/14/2013 10:11	73.134	5836.986
3/14/2013 10:21	73.13	5836.966
3/14/2013 10:31	73.133	5836.842
3/14/2013 10:41	73.126	5836.755
3/14/2013 10:51	73.128	5836.821
3/14/2013 11:01	73.13	5836.742
3/14/2013 11:11	73.133	5836.928
3/14/2013 11:21	73.134	5836.923
3/14/2013 11:31	73.129	5836.729
3/14/2013 11:41	73.136	5836.798

3/14/2013 11:51	73.13	5836.911
3/14/2013 12:01	73.135	5836.796
3/14/2013 12:11	73.129	5836.907
3/14/2013 12:21	73.139	5836.714
3/14/2013 12:31	73.137	5836.793
3/14/2013 12:41	73.136	5836.721
3/14/2013 12:51	73.136	5836.804
3/14/2013 13:01	73.141	5836.814
3/14/2013 13:11	73.132	5836.744
3/14/2013 13:21	73.13	5836.901
3/14/2013 13:31	73.134	5836.836
3/14/2013 13:41	73.129	5836.846
3/14/2013 13:51	73.128	5836.971
3/14/2013 14:01	73.131	5836.786
3/14/2013 14:11	73.13	5836.785
3/14/2013 14:21	73.135	5836.988
3/14/2013 14:31	73.133	5836.811
3/14/2013 14:41	73.134	5836.829
3/14/2013 14:51	73.132	5836.895
3/14/2013 15:01	73.133	5836.918
3/14/2013 15:11	73.125	5837.051
3/14/2013 15:21	73.13	5836.963
3/14/2013 15:31	73.129	5836.887
3/14/2013 15:41	73.13	5836.911
3/14/2013 15:51	73.131	5837.113
3/14/2013 16:01	73.134	5837.015
3/14/2013 16:11	73.137	5836.952
3/14/2013 16:21	73.137	5837.11
3/14/2013 16:31	73.139	5836.978
3/14/2013 16:41	73.134	5837.17
3/14/2013 16:51	73.14	5837.188
3/14/2013 17:01	73.133	5837.027
3/14/2013 17:11	73.133	5837.235
3/14/2013 17:21	73.129	5837.135
3/14/2013 17:31	73.125	5837.225
3/14/2013 17:41	73.132	5837.25
3/14/2013 17:51	73.129	5837.267
3/14/2013 18:01	73.133	5837.2
3/14/2013 18:11	73.128	5837.114
3/14/2013 18:21	73.133	5837.155
3/14/2013 18:31	73.136	5837.249
3/14/2013 18:41	73.133	5837.199
3/14/2013 18:51	73.129	5837.279
3/14/2013 19:01	73.133	5837.28
3/14/2013 19:11	73.133	5837.243
3/14/2013 19:21	73.132	5837.336
3/14/2013 19:31	73.138	5837.46
3/14/2013 19:41	73.134	5837.366
3/14/2013 19:51	73.139	5837.385
3/14/2013 20:01	73.138	5837.321
3/14/2013 20:11	73.133	5837.527
3/14/2013 20:21	73.135	5837.315
3/14/2013 20:31	73.133	5837.438
3/14/2013 20:41	73.132	5837.381
3/14/2013 20:51	73.133	5837.459
3/14/2013 21:01	73.137	5837.562
3/14/2013 21:11	73.133	5837.623
3/14/2013 21:21	73.137	5837.439
3/14/2013 21:31	73.14	5837.458
3/14/2013 21:41	73.131	5837.655
3/14/2013 21:51	73.132	5837.487
3/14/2013 22:01	73.136	5837.583
3/14/2013 22:11	73.138	5837.518
3/14/2013 22:21	73.133	5837.602
3/14/2013 22:31	73.134	5837.72
3/14/2013 22:41	73.13	5837.647
3/14/2013 22:51	73.132	5837.643
3/14/2013 23:01	73.131	5837.587
3/14/2013 23:11	73.133	5837.792
3/14/2013 23:21	73.126	5837.683
3/14/2013 23:31	73.129	5837.702
3/14/2013 23:41	73.13	5837.715
3/14/2013 23:51	73.129	5837.847
3/15/2013 0:01	73.127	5837.673
3/15/2013 0:11	73.129	5837.682
3/15/2013 0:21	73.127	5837.771
3/15/2013 0:31	73.131	5837.707
3/15/2013 0:41	73.125	5837.717
3/15/2013 0:51	73.131	5837.813
3/15/2013 1:01	73.126	5837.831
3/15/2013 1:11	73.126	5837.774
3/15/2013 1:21	73.134	5837.848
3/15/2013 1:31	73.128	5837.788
3/15/2013 1:41	73.128	5837.937
3/15/2013 1:51	73.128	5837.876
3/15/2013 2:01	73.129	5837.879
3/15/2013 2:11	73.129	5837.811
3/15/2013 2:21	73.131	5837.808
3/15/2013 2:31	73.129	5837.963
3/15/2013 2:41	73.127	5837.971
3/15/2013 2:51	73.127	5837.81
3/15/2013 3:01	73.131	5837.963
3/15/2013 3:11	73.126	5837.997
3/15/2013 3:21	73.126	5837.869
3/15/2013 3:31	73.131	5837.943
3/15/2013 3:41	73.126	5837.971
3/15/2013 3:51	73.13	5837.84
3/15/2013 4:01	73.134	5837.833
3/15/2013 4:11	73.131	5837.73
3/15/2013 4:21	73.128	5837.8
3/15/2013 4:31	73.132	5837.854
3/15/2013 4:41	73.131	5837.763
3/15/2013 4:51	73.133	5837.822
3/15/2013 5:01	73.134	5837.646
3/15/2013 5:11	73.138	5837.622
3/15/2013 5:21	73.136	5837.672
3/15/2013 5:31	73.134	5837.648
3/15/2013 5:41	73.131	5837.553
3/15/2013 5:51	73.135	5837.722
3/15/2013 6:01	73.13	5837.578
3/15/2013 6:11	73.135	5837.466
3/15/2013 6:21	73.13	5837.513
3/15/2013 6:31	73.132	5837.564
3/15/2013 6:41	73.134	5837.528
3/15/2013 6:51	73.126	5837.427
3/15/2013 7:01	73.127	5837.401
3/15/2013 7:11	73.133	5837.294
3/15/2013 7:21	73.136	5837.272
3/15/2013 7:31	73.134	5837.31
3/15/2013 7:41	73.134	5837.396
3/15/2013 7:51	73.133	5837.318
3/15/2013 8:01	73.138	5837.222
3/15/2013 8:11	73.133	5837.255
3/15/2013 8:21	73.136	5837.148
3/15/2013 8:31	73.133	5837.205
3/15/2013 8:41	73.129	5837.095
3/15/2013 8:51	73.127	5837.062
3/15/2013 9:01	73.136	5837.11
3/15/2013 9:11	73.13	5836.929
3/15/2013 9:21	73.14	5836.903
3/15/2013 9:31	73.14	5837.075
3/15/2013 9:41	73.135	5836.87
3/15/2013 9:51	73.139	5836.997
3/15/2013 10:01	73.13	5837.021
3/15/2013 10:11	73.133	5836.817
3/15/2013 10:21	73.133	5836.943
3/15/2013 10:31	73.134	5836.971
3/15/2013 10:41	73.133	5836.839
3/15/2013 10:51	73.138	5836.931
3/15/2013 11:01	73.138	5836.76
3/15/2013 11:11	73.138	5836.76
3/15/2013 11:21	73.137	5836.832
3/15/2013 11:31	73.135	5836.889
3/15/2013 11:41	73.132	5836.821
3/15/2013 11:51	73.139	5836.941
3/15/2013 12:01	73.136	5836.826
3/15/2013 12:11	73.141	5836.744
3/15/2013 12:21	73.135	5836.824
3/15/2013 12:31	73.137	5836.82
3/15/2013 12:41	73.133	5836.75
3/15/2013 12:51	73.137	5836.826
3/15/2013 13:01	73.131	5836.756
3/15/2013 13:11	73.135	5836.94
3/15/2013 13:21	73.132	5836.849
3/15/2013 13:31	73.134	5836.842
3/15/2013 13:41	73.127	5836.862
3/15/2013 13:51	73.13	5836.983
3/15/2013 14:01	73.126	5836.963
3/15/2013 14:11	73.127	5836.965
3/15/2013 14:21	73.13	5836.821
3/15/2013 14:31	73.133	5836.999
3/15/2013 14:41	73.136	5836.912
3/15/2013 14:51	73.133	5837.027
3/15/2013 15:01	73.133	5836.877
3/15/2013 15:11	73.126	5836.898
3/15/2013 15:21	73.134	5836.985
3/15/2013 15:31	73.134	5836.993
3/15/2013 15:41	73.135	5837.005
3/15/2013 15:51	73.133	5836.948
3/15/2013 16:01	73.133	5837.035
3/15/2013 16:11	73.133	5837.134
3/15/2013 16:21	73.129	5836.98
3/15/2013 16:31	73.13	5837.167
3/15/2013 16:41	73.128	5837.016
3/15/2013 16:51	73.126	5837.11
3/15/2013 17:01	73.13	5837.053
3/15/2013 17:11	73.132	5837.227
3/15/2013 17:21	73.129	5837.272
3/15/2013 17:31	73.131	5837.288
3/15/2013 17:41	73.126	5837.3
3/15/2013 17:51	73.135	5837.2
3/15/2013 18:01	73.131	5837.23
3/15/2013 18:11	73.133	5837.361
3/15/2013 18:21	73.133	5837.184
3/15/2013 18:31	73.139	5837.279
3/15/2013 18:41	73.133	5837.3
3/15/2013 18:51	73.131	5837.245
3/15/2013 19:01	73.137	5837.398
3/15/2013 19:11	73.129	5837.467
3/15/2013 19:21	73.131	5837.375
3/15/2013 19:31	73.133	5837.389
3/15/2013 19:41	73.134	5837.397
3/15/2013 19:51	73.133	5837.408
3/15/2013 20:01	73.133	5837.543
3/15/2013 20:11	73.133	5837.353
3/15/2013 20:21	73.131	5837.537
3/15/2013 20:31	73.132	5837.597
3/15/2013 20:41	73.14	5837.418
3/15/2013 20:51	73.13	5837.517
3/15/2013 21:01	73.137	5837.606
3/15/2013 21:11	73.134	5837.478
3/15/2013 21:21	73.135	5837.64
3/15/2013 21:31	73.135	5837.496
3/15/2013 21:41	73.133	5837.503
3/15/2013 21:51	73.129	5837.728
3/15/2013 22:01	73.133	5837.706
3/15/2013 22:11	73.133	5837.757
3/15/2013 22:21	73.139	5837.655
3/15/2013 22:31	73.133	5837.596
3/15/2013 22:41	73.139	5837.8
3/15/2013 22:51	73.135	5837.626
3/15/2013 23:01	73.143	5837.719
3/15/2013 23:11	73.133	5837.667
3/15/2013 23:21	73.139	5837.75
3/15/2013 23:31	73.135	5837.841
3/15/2013 23:41	73.135	5837.861
3/15/2013 23:51	73.136	5837.8
3/16/2013 0:01	73.128	5837.742
3/16/2013 0:11	73.133	5837.754
3/16/2013 0:21	73.133	5837.771
3/16/2013 0:31	73.138	5837.866
3/16/2013 0:41	73.135	5837.877
3/16/2013 0:51	73.137	5837.962
3/16/2013 1:01	73.132	5837.836
3/16/2013 1:11	73.136	5837.839
3/16/2013 1:21	73.132	5837.931
3/16/2013 1:31	73.129	5838.014
3/16/2013 1:41	73.135	5838.042
3/16/2013 1:51	73.135	5837.981
3/16/2013 2:01	73.136	5838.081
3/16/2013 2:11	73.126	5837.928
3/16/2013 2:21	73.135	5837.952
3/16/2013 2:31	73.134	5838.111
3/16/2013 2:41	73.129	5838.049
3/16/2013 2:51	73.13	5838.066
3/16/2013 3:01	73.128	5838.157
3/16/2013 3:11	73.131	5838.213
3/16/2013 3:21	73.134	5838.229
3/16/2013 3:31	73.135	5838.111
3/16/2013 3:41	73.128	5838.038
3/16/2013 3:51	73.139	5838.237
3/16/2013 4:01	73.132	5838.1
3/16/2013 4:11	73.137	5838.27
3/16/2013 4:21	73.135	5838.207
3/16/2013 4:31	73.133	5838.294
3/16/2013 4:41	73.122	5838.124
3/16/2013 4:51	73.128	5838.335
3/16/2013 5:01	73.127	5838.199
3/16/2013 5:11	73.129	5838.179
3/16/2013 5:21	73.132	5838.379
3/16/2013 5:31	73.141	5838.242
3/16/2013 5:41	73.133	5838.256
3/16/2013 5:51	73.133	5838.464
3/16/2013 6:01	73.134	5838.292
3/16/2013 6:11	73.137	5838.301
3/16/2013 6:21	73.133	5838.468
3/16/2013 6:31	73.133	5838.521
3/16/2013 6:41	73.134	5838.344
3/16/2013 6:51	73.136	5838.503
3/16/2013 7:01	73.13	5838.563
3/16/2013 7:11	73.13	5838.384
3/16/2013 7:21	73.132	5838.552
3/16/2013 7:31	73.133	5838.383
3/16/2013 7:41	73.134	5838.511
3/16/2013 7:51	73.136	5838.518
3/16/2013 8:01	73.138	5838.607
3/16/2013 8:11	73.141	5838.607
3/16/2013 8:21	73.135	5838.468
3/16/2013 8:31	73.137	5838.568
3/16/2013 8:41	73.139	5838.568
3/16/2013 8:51	73.134	5838.508
3/16/2013 9:01	73.136	5838.519
3/16/2013 9:11	73.129	5838.689
3/16/2013 9:21	73.132	5838.542
3/16/2013 9:31	73.126	5838.749
3/16/2013 9:41	73.135	5838.561
3/16/2013 9:51	73.126	5838.638
3/16/2013 10:01	73.131	5838.577
3/16/2013 10:11	73.133	5838.764
3/16/2013 10:21	73.13	5838.645
3/16/2013 10:31	73.132	5838.57
3/16/2013 10:41	73.136	5838.633
3/16/2013 10:51	73.133	5838.752
3/16/2013 11:01	73.137	5838.731
3/16/2013 11:11	73.138	5838.687
3/16/2013 11:21	73.136	5838.519
3/16/2013 11:31	73.138	5838.584
3/16/2013 11:41	73.139	5838.686
3/16/2013 11:51	73.14	5838.657
3/16/2013 12:01	73.147	5838.54
3/16/2013 12:11	73.141	5838.443
3/16/2013 12:21	73.143	5838.496
3/16/2013 12:31	73.139	5838.547
3/16/2013 12:41	73.136	5838.534
3/16/2013 12:51	73.132	5838.516
3/16/2013 13:01	73.137	5838.338
3/16/2013 13:11	73.141	5838.311
3/16/2013 13:21	73.136	5838.279
3/16/2013 13:31	73.137	5838.337
3/16/2013 13:41	73.129	5838.425
3/16/2013 13:51	73.131	5838.278
3/16/2013 14:01	73.134	5838.25
3/16/2013 14:11	73.129	5838.155
3/16/2013 14:21	73.127	5838.287
3/16/2013 14:31	73.134	5838.29
3/16/2013 14:41	73.133	5838.146
3/16/2013 14:51	73.133	5838.055
3/16/2013 15:01	73.126	5838.02
3/16/2013 15:11	73.13	5837.995
3/16/2013 15:21	73.133	5838.054
3/16/2013 15:31	73.127	5838.145
3/16/2013 15:41	73.13	5838.082
3/16/2013 15:51	73.135	5837.987
3/16/2013 16:01	73.131	5837.875
3/16/2013 16:11	73.129	5838.019
3/16/2013 16:21	73.13	5837.923
3/16/2013 16:31	73.135	5837.979
3/16/2013 16:41	73.135	5837.96
3/16/2013 16:51	73.129	5837.855
3/16/2013 17:01	73.132	5837.849
3/16/2013 17:11	73.133	5837.948
3/16/2013 17:21	73.131	5837.738
3/16/2013 17:31	73.136	5837.706
3/16/2013 17:41	73.131	5837.778
3/16/2013 17:51	73.133	5837.759
3/16/2013 18:01	73.13	5837.665
3/16/2013 18:11	73.127	5837.805
3/16/2013 18:21	73.136	5837.712
3/16/2013 18:31	73.133	5837.614
3/16/2013 18:41	73.136	5837.747
3/16/2013 18:51	73.135	5837.722
3/16/2013 19:01	73.134	5837.718
3/16/2013 19:11	73.133	5837.561
3/16/2013 19:21	73.133	5837.733
3/16/2013 19:31	73.135	5837.725
3/16/2013 19:41	73.133	5837.523
3/16/2013 19:51	73.133	5837.596
3/16/2013 20:01	73.136	5837.586
3/16/2013 20:11	73.139	5837.511
3/16/2013 20:21	73.137	5837.59
3/16/2013 20:31	73.133	5837.571
3/16/2013 20:41	73.136	5837.574
3/16/2013 20:51	73.133	5837.504
3/16/2013 21:01	73.134	5837.647
3/16/2013 21:11	73.128	5837.508
3/16/2013 21:21	73.135	5837.573
3/16/2013 21:31	73.131	5837.702
3/16/2013 21:41	73.138	5837.503
3/16/2013 21:51	73.136	5837.583
3/16/2013 22:01	73.131	5837.583
3/16/2013 22:11	73.132	5837.505
3/16/2013 22:21	73.131	5837.512
3/16/2013 22:31	73.134	5837.502
3/16/2013 22:41	73.126	5837.512
3/16/2013 22:51	73.13	5837.527
3/16/2013 23:01	73.127	5837.51
3/16/2013 23:11	73.129	5837.498
3/16/2013 23:21	73.128	5837.603
3/16/2013 23:31	73.126	5837.615
3/16/2013 23:41	73.13	5837.687
3/16/2013 23:51	73.127	5837.703
3/17/2013 0:01	73.134	5837.562
3/17/2013 0:11	73.131	5837.57
3/17/2013 0:21	73.132	5837.739
3/17/2013 0:31	73.131	5837.67
3/17/2013 0:41	73.129	5837.688
3/17/2013 0:51	73.13	5837.623
3/17/2013 1:01	73.137	5837.691
3/17/2013 1:11	73.134	5837.636
3/17/2013 1:21	73.136	5837.793
3/17/2013 1:31	73.135	5837.715
3/17/2013 1:41	73.133	5837.742
3/17/2013 1:51	73.131	5837.755
3/17/2013 2:01	73.133	5837.688
3/17/2013 2:11	73.138	5837.697
3/17/2013 2:21	73.136	5837.891
3/17/2013 2:31	73.133	5837.787
3/17/2013 2:41	73.128	5837.798
3/17/2013 2:51	73.133	5837.823
3/17/2013 3:01	73.132	5837.913
3/17/2013 3:11	73.131	5837.76
3/17/2013 3:21	73.13	5837.944
3/17/2013 3:31	73.132	5837.976
3/17/2013 3:41	73.131	5837.88
3/17/2013 3:51	73.132	5837.887

3/17/2013 4:01	73.131	5837.917
3/17/2013 4:11	73.133	5837.846
3/17/2013 4:21	73.133	5837.927
3/17/2013 4:31	73.137	5837.877
3/17/2013 4:41	73.133	5837.958
3/17/2013 4:51	73.135	5838.041
3/17/2013 5:01	73.134	5838.062
3/17/2013 5:11	73.134	5837.927
3/17/2013 5:21	73.129	5837.939
3/17/2013 5:31	73.133	5837.969
3/17/2013 5:41	73.132	5838.044
3/17/2013 5:51	73.131	5838.17
3/17/2013 6:01	73.132	5838.179
3/17/2013 6:11	73.136	5838.191
3/17/2013 6:21	73.133	5838.168
3/17/2013 6:31	73.134	5838.042
3/17/2013 6:41	73.131	5838.044
3/17/2013 6:51	73.134	5838.213
3/17/2013 7:01	73.133	5838.145
3/17/2013 7:11	73.13	5838.047
3/17/2013 7:21	73.139	5838.174
3/17/2013 7:31	73.136	5838.204
3/17/2013 7:41	73.133	5838.207
3/17/2013 7:51	73.136	5838.135
3/17/2013 8:01	73.133	5838.158
3/17/2013 8:11	73.137	5838.318
3/17/2013 8:21	73.138	5838.336
3/17/2013 8:31	73.133	5838.2
3/17/2013 8:41	73.138	5838.362
3/17/2013 8:51	73.143	5838.369
3/17/2013 9:01	73.137	5838.292
3/17/2013 9:11	73.134	5838.224
3/17/2013 9:21	73.128	5838.418
3/17/2013 9:31	73.136	5838.319
3/17/2013 9:41	73.133	5838.25
3/17/2013 9:51	73.136	5838.248
3/17/2013 10:01	73.135	5838.241
3/17/2013 10:11	73.133	5838.239
3/17/2013 10:21	73.135	5838.248
3/17/2013 10:31	73.139	5838.32
3/17/2013 10:41	73.133	5838.323
3/17/2013 10:51	73.132	5838.402
3/17/2013 11:01	73.135	5838.243
3/17/2013 11:11	73.131	5838.421
3/17/2013 11:21	73.128	5838.423
3/17/2013 11:31	73.131	5838.212
3/17/2013 11:41	73.132	5838.281
3/17/2013 11:51	73.139	5838.349
3/17/2013 12:01	73.134	5838.198
3/17/2013 12:11	73.138	5838.184
3/17/2013 12:21	73.139	5838.255
3/17/2013 12:31	73.137	5838.179
3/17/2013 12:41	73.136	5838.245
3/17/2013 12:51	73.134	5838.252
3/17/2013 13:01	73.137	5838.161
3/17/2013 13:11	73.145	5838.162
3/17/2013 13:21	73.141	5838.334
3/17/2013 13:31	73.134	5838.292
3/17/2013 13:41	73.134	5838.283
3/17/2013 13:51	73.132	5838.127
3/17/2013 14:01	73.134	5838.123
3/17/2013 14:11	73.131	5838.299
3/17/2013 14:21	73.139	5838.177
3/17/2013 14:31	73.135	5838.091
3/17/2013 14:41	73.133	5838.083
3/17/2013 14:51	73.133	5838.221
3/17/2013 15:01	73.131	5838.25
3/17/2013 15:11	73.13	5838.231
3/17/2013 15:21	73.128	5838.035
3/17/2013 15:31	73.134	5838.094
3/17/2013 15:41	73.133	5838.006
3/17/2013 15:51	73.134	5838.076
3/17/2013 16:01	73.132	5838.176
3/17/2013 16:11	73.137	5837.97
3/17/2013 16:21	73.131	5838.035
3/17/2013 16:31	73.132	5837.944
3/17/2013 16:41	73.131	5838.014
3/17/2013 16:51	73.131	5837.999
3/17/2013 17:01	73.131	5837.988
3/17/2013 17:11	73.134	5837.906
3/17/2013 17:21	73.136	5837.975
3/17/2013 17:31	73.131	5837.952
3/17/2013 17:41	73.133	5838.053
3/17/2013 17:51	73.128	5837.823
3/17/2013 18:01	73.127	5837.846
3/17/2013 18:11	73.132	5837.845
3/17/2013 18:21	73.128	5837.92
3/17/2013 18:31	73.125	5838.026
3/17/2013 18:41	73.131	5837.907
3/17/2013 18:51	73.13	5837.982
3/17/2013 19:01	73.129	5837.898
3/17/2013 19:11	73.139	5837.817
3/17/2013 19:21	73.133	5837.899
3/17/2013 19:31	73.134	5837.897
3/17/2013 19:41	73.135	5838.003
3/17/2013 19:51	73.132	5837.901
3/17/2013 20:01	73.134	5837.898
3/17/2013 20:11	73.13	5837.968
3/17/2013 20:21	73.134	5837.824
3/17/2013 20:31	73.138	5837.89
3/17/2013 20:41	73.134	5837.882
3/17/2013 20:51	73.137	5837.82
3/17/2013 21:01	73.134	5837.897
3/17/2013 21:11	73.135	5837.833
3/17/2013 21:21	73.14	5837.982
3/17/2013 21:31	73.136	5837.92
3/17/2013 21:41	73.144	5838.038
3/17/2013 21:51	73.136	5838.049
3/17/2013 22:01	73.134	5838.004
3/17/2013 22:11	73.134	5838.056
3/17/2013 22:21	73.13	5837.839
3/17/2013 22:31	73.132	5837.887
3/17/2013 22:41	73.136	5837.971
3/17/2013 22:51	73.136	5838.052
3/17/2013 23:01	73.137	5837.901
3/17/2013 23:11	73.133	5838.084
3/17/2013 23:21	73.133	5838.101
3/17/2013 23:31	73.134	5837.994
3/17/2013 23:41	73.13	5838.107
3/17/2013 23:51	73.131	5837.939
3/18/2013 0:01	73.128	5837.93
3/18/2013 0:11	73.135	5838.117
3/18/2013 0:21	73.137	5837.945
3/18/2013 0:31	73.133	5838.107
3/18/2013 0:41	73.134	5838.114
3/18/2013 0:51	73.132	5837.987
3/18/2013 1:01	73.132	5837.985
3/18/2013 1:11	73.143	5837.989
3/18/2013 1:21	73.133	5837.995
3/18/2013 1:31	73.137	5838.077
3/18/2013 1:41	73.132	5838.088
3/18/2013 1:51	73.137	5838.092
3/18/2013 2:01	73.134	5838.201
3/18/2013 2:11	73.138	5837.988
3/18/2013 2:21	73.136	5838.19
3/18/2013 2:31	73.132	5838.11
3/18/2013 2:41	73.129	5838.037
3/18/2013 2:51	73.13	5838.117
3/18/2013 3:01	73.139	5838.13
3/18/2013 3:11	73.143	5838.046
3/18/2013 3:21	73.143	5838.099
3/18/2013 3:31	73.138	5838.006
3/18/2013 3:41	73.143	5838.223
3/18/2013 3:51	73.139	5838.094
3/18/2013 4:01	73.134	5838.094
3/18/2013 4:11	73.138	5838.163
3/18/2013 4:21	73.14	5838.154
3/18/2013 4:31	73.139	5838.075
3/18/2013 4:41	73.137	5838.001
3/18/2013 4:51	73.133	5838
3/18/2013 5:01	73.14	5837.984
3/18/2013 5:11	73.137	5838.16
3/18/2013 5:21	73.145	5837.964
3/18/2013 5:31	73.142	5837.969
3/18/2013 5:41	73.141	5838.141
3/18/2013 5:51	73.138	5838.02
3/18/2013 6:01	73.137	5838.124
3/18/2013 6:11	73.136	5838.116
3/18/2013 6:21	73.14	5837.919
3/18/2013 6:31	73.138	5838.062
3/18/2013 6:41	73.138	5837.969
3/18/2013 6:51	73.139	5838.03
3/18/2013 7:01	73.135	5838.016
3/18/2013 7:11	73.137	5838.051
3/18/2013 7:21	73.129	5837.838
3/18/2013 7:31	73.13	5837.835
3/18/2013 7:41	73.14	5837.804
3/18/2013 7:51	73.134	5837.801
3/18/2013 8:01	73.132	5837.8
3/18/2013 8:11	73.141	5837.978
3/18/2013 8:21	73.139	5837.837
3/18/2013 8:31	73.141	5837.831
3/18/2013 8:41	73.142	5837.727
3/18/2013 8:51	73.14	5837.806
3/18/2013 9:01	73.14	5837.791
3/18/2013 9:11	73.143	5837.704
3/18/2013 9:21	73.138	5837.891
3/18/2013 9:31	73.142	5837.701
3/18/2013 9:41	73.145	5837.771
3/18/2013 9:51	73.143	5837.878
3/18/2013 10:01	73.141	5837.684
3/18/2013 10:11	73.142	5837.827
3/18/2013 10:21	73.139	5837.681
3/18/2013 10:31	73.142	5837.829
3/18/2013 10:41	73.146	5837.826
3/18/2013 10:51	73.145	5837.823
3/18/2013 11:01	73.135	5837.744
3/18/2013 11:11	73.141	5837.673
3/18/2013 11:21	73.138	5837.745
3/18/2013 11:31	73.142	5837.679
3/18/2013 11:41	73.137	5837.757
3/18/2013 11:51	73.137	5837.753
3/18/2013 12:01	73.138	5837.843
3/18/2013 12:11	73.143	5837.833
3/18/2013 12:21	73.138	5837.696
3/18/2013 12:31	73.138	5837.699
3/18/2013 12:41	73.142	5837.892
3/18/2013 12:51	73.138	5837.782
3/18/2013 13:01	73.134	5837.91
3/18/2013 13:11	73.136	5837.924
3/18/2013 13:21	73.134	5837.815
3/18/2013 13:31	73.132	5837.811
3/18/2013 13:41	73.133	5837.828
3/18/2013 13:51	73.139	5837.825
3/18/2013 14:01	73.133	5837.748
3/18/2013 14:11	73.139	5837.77
3/18/2013 14:21	73.138	5837.923
3/18/2013 14:31	73.141	5837.858
3/18/2013 14:41	73.139	5837.859
3/18/2013 14:51	73.138	5837.955
3/18/2013 15:01	73.14	5837.804
3/18/2013 15:11	73.133	5837.82
3/18/2013 15:21	73.13	5837.897
3/18/2013 15:31	73.137	5837.976
3/18/2013 15:41	73.137	5838.039
3/18/2013 15:51	73.14	5837.921
3/18/2013 16:01	73.139	5837.929
3/18/2013 16:11	73.14	5838.017
3/18/2013 16:21	73.133	5838.03
3/18/2013 16:31	73.136	5837.892
3/18/2013 16:41	73.137	5837.887
3/18/2013 16:51	73.139	5837.899
3/18/2013 17:01	73.139	5837.904
3/18/2013 17:11	73.142	5837.91
3/18/2013 17:21	73.133	5837.935
3/18/2013 17:31	73.131	5838.138
3/18/2013 17:41	73.131	5838.023
3/18/2013 17:51	73.135	5838.044
3/18/2013 18:01	73.134	5837.969
3/18/2013 18:11	73.138	5838.16
3/18/2013 18:21	73.139	5837.981
3/18/2013 18:31	73.141	5838.069
3/18/2013 18:41	73.135	5838.078
3/18/2013 18:51	73.14	5838.173
3/18/2013 19:01	73.135	5838.101
3/18/2013 19:11	73.139	5838.237
3/18/2013 19:21	73.136	5838.018
3/18/2013 19:31	73.143	5838.15
3/18/2013 19:41	73.133	5838.042
3/18/2013 19:51	73.137	5838.167
3/18/2013 20:01	73.134	5838.292
3/18/2013 20:11	73.136	5838.114
3/18/2013 20:21	73.137	5838.188
3/18/2013 20:31	73.133	5838.124
3/18/2013 20:41	73.136	5838.204
3/18/2013 20:51	73.138	5838.212
3/18/2013 21:01	73.138	5838.149
3/18/2013 21:11	73.145	5838.159
3/18/2013 21:21	73.141	5838.164
3/18/2013 21:31	73.141	5838.376
3/18/2013 21:41	73.14	5838.252
3/18/2013 21:51	73.147	5838.381
3/18/2013 22:01	73.142	5838.206
3/18/2013 22:11	73.144	5838.213
3/18/2013 22:21	73.142	5838.193
3/18/2013 22:31	73.139	5838.31
3/18/2013 22:41	73.133	5838.317
3/18/2013 22:51	73.144	5838.259
3/18/2013 23:01	73.139	5838.412
3/18/2013 23:11	73.138	5838.472
3/18/2013 23:21	73.137	5838.292
3/18/2013 23:31	73.133	5838.484
3/18/2013 23:41	73.138	5838.459
3/18/2013 23:51	73.137	5838.477
3/19/2013 0:01	73.141	5838.342
3/19/2013 0:11	73.139	5838.304
3/19/2013 0:21	73.138	5838.426
3/19/2013 0:31	73.135	5838.373
3/19/2013 0:41	73.141	5838.458
3/19/2013 0:51	73.14	5838.547
3/19/2013 1:01	73.138	5838.552
3/19/2013 1:11	73.138	5838.423
3/19/2013 1:21	73.137	5838.498
3/19/2013 1:31	73.131	5838.422
3/19/2013 1:41	73.13	5838.402
3/19/2013 1:51	73.137	5838.525
3/19/2013 2:01	73.132	5838.444
3/19/2013 2:11	73.134	5838.445
3/19/2013 2:21	73.138	5838.413
3/19/2013 2:31	73.14	5838.54
3/19/2013 2:41	73.133	5838.654
3/19/2013 2:51	73.135	5838.543
3/19/2013 3:01	73.139	5838.666
3/19/2013 3:11	73.137	5838.469
3/19/2013 3:21	73.133	5838.653
3/19/2013 3:31	73.135	5838.653
3/19/2013 3:41	73.139	5838.526
3/19/2013 3:51	73.136	5838.547
3/19/2013 4:01	73.138	5838.528
3/19/2013 4:11	73.14	5838.604
3/19/2013 4:21	73.135	5838.517
3/19/2013 4:31	73.133	5838.522
3/19/2013 4:41	73.133	5838.4
3/19/2013 4:51	73.139	5838.516
3/19/2013 5:01	73.141	5838.503
3/19/2013 5:11	73.137	5838.613
3/19/2013 5:21	73.141	5838.487
3/19/2013 5:31	73.14	5838.474
3/19/2013 5:41	73.139	5838.46
3/19/2013 5:51	73.141	5838.347
3/19/2013 6:01	73.139	5838.448
3/19/2013 6:11	73.14	5838.35
3/19/2013 6:21	73.139	5838.417
3/19/2013 6:31	73.139	5838.526
3/19/2013 6:41	73.138	5838.376
3/19/2013 6:51	73.14	5838.298
3/19/2013 7:01	73.139	5838.372
3/19/2013 7:11	73.135	5838.478
3/19/2013 7:21	73.137	5838.345
3/19/2013 7:31	73.134	5838.328
3/19/2013 7:41	73.13	5838.239
3/19/2013 7:51	73.132	5838.301
3/19/2013 8:01	73.138	5838.28
3/19/2013 8:11	73.139	5838.197
3/19/2013 8:21	73.139	5838.187
3/19/2013 8:31	73.141	5838.308
3/19/2013 8:41	73.137	5838.238
3/19/2013 8:51	73.134	5838.105
3/19/2013 9:01	73.137	5838.126
3/19/2013 9:11	73.137	5838.311
3/19/2013 9:21	73.136	5838.188
3/19/2013 9:31	73.135	5838.091
3/19/2013 9:41	73.14	5838.084
3/19/2013 9:51	73.13	5838.161
3/19/2013 10:01	73.138	5838.163
3/19/2013 10:11	73.143	5838.075
3/19/2013 10:21	73.14	5838.136
3/19/2013 10:31	73.137	5838.138
3/19/2013 10:41	73.14	5838.053
3/19/2013 10:51	73.135	5838.214
3/19/2013 11:01	73.141	5838.061
3/19/2013 11:11	73.131	5838.234
3/19/2013 11:21	73.136	5838.049
3/19/2013 11:31	73.147	5838.053
3/19/2013 11:41	73.141	5838.057
3/19/2013 11:51	73.138	5838.122
3/19/2013 12:01	73.141	5838.206
3/19/2013 12:11	73.148	5838.242
3/19/2013 12:21	73.144	5838.137
3/19/2013 12:31	73.138	5838.056
3/19/2013 12:41	73.142	5838.126
3/19/2013 12:51	73.141	5838.133
3/19/2013 13:01	73.141	5838.208
3/19/2013 13:11	73.14	5838.261
3/19/2013 13:21	73.134	5838.141
3/19/2013 13:31	73.134	5838.234
3/19/2013 13:41	73.135	5838.274
3/19/2013 13:51	73.138	5838.292
3/19/2013 14:01	73.134	5838.097
3/19/2013 14:11	73.145	5838.089
3/19/2013 14:21	73.142	5838.261
3/19/2013 14:31	73.141	5838.187
3/19/2013 14:41	73.142	5838.199
3/19/2013 14:51	73.144	5838.11
3/19/2013 15:01	73.144	5838.137
3/19/2013 15:11	73.139	5838.135
3/19/2013 15:21	73.135	5838.148
3/19/2013 15:31	73.14	5838.347
3/19/2013 15:41	73.136	5838.151
3/19/2013 15:51	73.14	5838.354
3/19/2013 16:01	73.139	5838.349
3/19/2013 16:11	73.142	5838.135
3/19/2013 16:21	73.141	5838.251
3/19/2013 16:31	73.138	5838.368
3/19/2013 16:41	73.147	5838.185
3/19/2013 16:51	73.139	5838.19
3/19/2013 17:01	73.138	5838.27
3/19/2013 17:11	73.136	5838.215
3/19/2013 17:21	73.134	5838.287
3/19/2013 17:31	73.141	5838.181
3/19/2013 17:41	73.14	5838.304
3/19/2013 17:51	73.141	5838.319
3/19/2013 18:01	73.149	5838.324
3/19/2013 18:11	73.145	5838.44
3/19/2013 18:21	73.139	5838.256
3/19/2013 18:31	73.145	5838.423
3/19/2013 18:41	73.141	5838.437
3/19/2013 18:51	73.135	5838.379
3/19/2013 19:01	73.141	5838.361
3/19/2013 19:11	73.137	5838.261
3/19/2013 19:21	73.136	5838.463
3/19/2013 19:31	73.138	5838.313
3/19/2013 19:41	73.135	5838.292
3/19/2013 19:51	73.138	5838.416
3/19/2013 20:01	73.141	5838.528

3/19/2013 20:11	73.139	5838.354
3/19/2013 20:21	73.133	5838.428
3/19/2013 20:31	73.138	5838.366
3/19/2013 20:41	73.139	5838.451
3/19/2013 20:51	73.138	5838.536
3/19/2013 21:01	73.132	5838.465
3/19/2013 21:11	73.137	5838.396
3/19/2013 21:21	73.141	5838.495
3/19/2013 21:31	73.14	5838.49
3/19/2013 21:41	73.137	5838.498
3/19/2013 21:51	73.14	5838.583
3/19/2013 22:01	73.146	5838.437
3/19/2013 22:11	73.136	5838.64
3/19/2013 22:21	73.134	5838.535
3/19/2013 22:31	73.134	5838.458
3/19/2013 22:41	73.138	5838.629
3/19/2013 22:51	73.134	5838.486
3/19/2013 23:01	73.142	5838.495
3/19/2013 23:11	73.138	5838.696
3/19/2013 23:21	73.142	5838.587
3/19/2013 23:31	73.141	5838.594
3/19/2013 23:41	73.14	5838.687
3/19/2013 23:51	73.14	5838.687
3/20/2013 0:01	73.141	5838.62
3/20/2013 0:11	73.137	5838.552
3/20/2013 0:21	73.137	5838.631
3/20/2013 0:31	73.134	5838.745
3/20/2013 0:41	73.138	5838.571
3/20/2013 0:51	73.135	5838.585
3/20/2013 1:01	73.136	5838.593
3/20/2013 1:11	73.14	5838.612
3/20/2013 1:21	73.132	5838.762
3/20/2013 1:31	73.14	5838.8
3/20/2013 1:41	73.133	5838.688
3/20/2013 1:51	73.141	5838.692
3/20/2013 2:01	73.133	5838.77
3/20/2013 2:11	73.135	5838.614
3/20/2013 2:21	73.139	5838.675
3/20/2013 2:31	73.14	5838.664
3/20/2013 2:41	73.141	5838.595
3/20/2013 2:51	73.132	5838.584
3/20/2013 3:01	73.133	5838.641
3/20/2013 3:11	73.138	5838.548
3/20/2013 3:21	73.144	5838.74
3/20/2013 3:31	73.14	5838.604
3/20/2013 3:41	73.136	5838.58
3/20/2013 3:51	73.138	5838.479
3/20/2013 4:01	73.141	5838.464
3/20/2013 4:11	73.14	5838.45
3/20/2013 4:21	73.143	5838.498
3/20/2013 4:31	73.141	5838.54
3/20/2013 4:41	73.144	5838.521
3/20/2013 4:51	73.144	5838.415
3/20/2013 5:01	73.139	5838.379
3/20/2013 5:11	73.14	5838.287
3/20/2013 5:21	73.139	5838.25
3/20/2013 5:31	73.141	5838.291
3/20/2013 5:41	73.139	5838.187
3/20/2013 5:51	73.148	5838.334
3/20/2013 6:01	73.145	5838.188
3/20/2013 6:11	73.144	5838.221
3/20/2013 6:21	73.145	5838.03
3/20/2013 6:31	73.145	5838.01
3/20/2013 6:41	73.142	5837.976
3/20/2013 6:51	73.144	5838.087
3/20/2013 7:01	73.144	5838.047
3/20/2013 7:11	73.142	5838.051
3/20/2013 7:21	73.142	5837.831
3/20/2013 7:31	73.145	5837.864
3/20/2013 7:41	73.143	5837.943
3/20/2013 7:51	73.144	5837.714
3/20/2013 8:01	73.143	5837.87
3/20/2013 8:11	73.136	5837.611
3/20/2013 8:21	73.133	5837.602
3/20/2013 8:31	73.14	5837.641
3/20/2013 8:41	73.138	5837.538
3/20/2013 8:51	73.137	5837.574
3/20/2013 9:01	73.14	5837.447
3/20/2013 9:11	73.137	5837.434
3/20/2013 9:21	73.133	5837.482
3/20/2013 9:31	73.14	5837.459
3/20/2013 9:41	73.137	5837.425
3/20/2013 9:51	73.141	5837.493
3/20/2013 10:01	73.135	5837.453
3/20/2013 10:11	73.141	5837.438
3/20/2013 10:21	73.142	5837.229
3/20/2013 10:31	73.138	5837.203
3/20/2013 10:41	73.141	5837.182
3/20/2013 10:51	73.139	5837.153
3/20/2013 11:01	73.141	5837.212
3/20/2013 11:11	73.14	5837.31
3/20/2013 11:21	73.133	5837.172
3/20/2013 11:31	73.14	5837.053
3/20/2013 11:41	73.134	5837.135
3/20/2013 11:51	73.141	5837.224
3/20/2013 12:01	73.139	5837.063
3/20/2013 12:11	73.139	5837.246
3/20/2013 12:21	73.133	5837.132
3/20/2013 12:31	73.134	5837.037
3/20/2013 12:41	73.132	5836.997
3/20/2013 12:51	73.129	5837.111
3/20/2013 13:01	73.136	5837.106
3/20/2013 13:11	73.132	5837.026
3/20/2013 13:21	73.133	5837.036
3/20/2013 13:31	73.133	5837.104
3/20/2013 13:41	73.137	5837.22
3/20/2013 13:51	73.141	5837.044
3/20/2013 14:01	73.136	5837.041
3/20/2013 14:11	73.139	5837.045
3/20/2013 14:21	73.14	5837.121
3/20/2013 14:31	73.14	5837.127
3/20/2013 14:41	73.134	5837.257
3/20/2013 14:51	73.141	5837.15
3/20/2013 15:01	73.143	5837.072
3/20/2013 15:11	73.144	5837.277
3/20/2013 15:21	73.15	5837.109
3/20/2013 15:31	73.145	5837.304
3/20/2013 15:41	73.142	5837.118
3/20/2013 15:51	73.147	5837.128
3/20/2013 16:01	73.141	5837.213
3/20/2013 16:11	73.138	5837.331
3/20/2013 16:21	73.145	5837.155
3/20/2013 16:31	73.147	5837.308
3/20/2013 16:41	73.141	5837.33
3/20/2013 16:51	73.141	5837.253
3/20/2013 17:01	73.137	5837.277
3/20/2013 17:11	73.136	5837.214
3/20/2013 17:21	73.137	5837.303
3/20/2013 17:31	73.14	5837.237
3/20/2013 17:41	73.14	5837.327
3/20/2013 17:51	73.146	5837.338
3/20/2013 18:01	73.143	5837.274
3/20/2013 18:11	73.145	5837.481
3/20/2013 18:21	73.142	5837.493
3/20/2013 18:31	73.144	5837.31
3/20/2013 18:41	73.145	5837.389
3/20/2013 18:51	73.14	5837.494
3/20/2013 19:01	73.144	5837.433
3/20/2013 19:11	73.14	5837.36
3/20/2013 19:21	73.139	5837.568
3/20/2013 19:31	73.14	5837.476
3/20/2013 19:41	73.147	5837.408
3/20/2013 19:51	73.135	5837.612
3/20/2013 20:01	73.14	5837.438
3/20/2013 20:11	73.141	5837.633
3/20/2013 20:21	73.144	5837.529
3/20/2013 20:31	73.144	5837.55
3/20/2013 20:41	73.147	5837.651
3/20/2013 20:51	73.146	5837.507
3/20/2013 21:01	73.148	5837.604
3/20/2013 21:11	73.14	5837.539
3/20/2013 21:21	73.146	5837.615
3/20/2013 21:31	73.143	5837.655
3/20/2013 21:41	73.141	5837.672
3/20/2013 21:51	73.148	5837.604
3/20/2013 22:01	73.145	5837.63
3/20/2013 22:11	73.15	5837.831
3/20/2013 22:21	73.148	5837.721
3/20/2013 22:31	73.142	5837.674
3/20/2013 22:41	73.141	5837.763
3/20/2013 22:51	73.141	5837.783
3/20/2013 23:01	73.137	5837.917
3/20/2013 23:11	73.139	5837.936
3/20/2013 23:21	73.138	5837.833
3/20/2013 23:31	73.139	5837.784
3/20/2013 23:41	73.144	5838.003
3/20/2013 23:51	73.14	5838.014
3/21/2013 0:01	73.143	5837.843
3/21/2013 0:11	73.141	5837.849
3/21/2013 0:21	73.148	5837.875
3/21/2013 0:31	73.148	5837.951
3/21/2013 0:41	73.151	5837.892
3/21/2013 0:51	73.146	5838.073
3/21/2013 1:01	73.143	5837.933
3/21/2013 1:11	73.151	5837.95
3/21/2013 1:21	73.142	5838.158
3/21/2013 1:31	73.148	5838.05
3/21/2013 1:41	73.148	5838.071
3/21/2013 1:51	73.151	5838.078
3/21/2013 2:01	73.151	5837.998
3/21/2013 2:11	73.148	5838.201
3/21/2013 2:21	73.148	5838.154
3/21/2013 2:31	73.148	5838.096
3/21/2013 2:41	73.148	5838.204
3/21/2013 2:51	73.148	5838.01
3/21/2013 3:01	73.144	5838.162
3/21/2013 3:11	73.143	5838.184
3/21/2013 3:21	73.143	5838.13
3/21/2013 3:31	73.148	5838.065
3/21/2013 3:41	73.148	5837.982
3/21/2013 3:51	73.143	5838.148
3/21/2013 4:01	73.146	5838.135
3/21/2013 4:11	73.141	5838.079
3/21/2013 4:21	73.148	5837.915
3/21/2013 4:31	73.143	5837.969
3/21/2013 4:41	73.14	5837.878
3/21/2013 4:51	73.141	5837.931
3/21/2013 5:01	73.146	5837.907
3/21/2013 5:11	73.142	5837.989
3/21/2013 5:21	73.144	5837.87
3/21/2013 5:31	73.139	5837.951
3/21/2013 5:41	73.142	5837.724
3/21/2013 5:51	73.141	5837.709
3/21/2013 6:01	73.145	5837.751
3/21/2013 6:11	73.147	5837.835
3/21/2013 6:21	73.141	5837.687
3/21/2013 6:31	73.14	5837.668
3/21/2013 6:41	73.146	5837.757
3/21/2013 6:51	73.146	5837.61
3/21/2013 7:01	73.139	5837.492
3/21/2013 7:11	73.14	5837.474
3/21/2013 7:21	73.145	5837.617
3/21/2013 7:31	73.148	5837.483
3/21/2013 7:41	73.141	5837.381
3/21/2013 7:51	73.137	5837.35
3/21/2013 8:01	73.143	5837.392
3/21/2013 8:11	73.145	5837.284
3/21/2013 8:21	73.148	5837.331
3/21/2013 8:31	73.142	5837.225
3/21/2013 8:41	73.145	5837.375
3/21/2013 8:51	73.144	5837.16
3/21/2013 9:01	73.144	5837.206
3/21/2013 9:11	73.141	5837.295
3/21/2013 9:21	73.143	5837.175
3/21/2013 9:31	73.141	5837.271
3/21/2013 9:41	73.139	5837.055
3/21/2013 9:51	73.141	5837.185
3/21/2013 10:01	73.144	5837.03
3/21/2013 10:11	73.138	5837.018
3/21/2013 10:21	73.139	5837.009
3/21/2013 10:31	73.136	5836.991
3/21/2013 10:41	73.136	5837.063
3/21/2013 10:51	73.14	5837.058
3/21/2013 11:01	73.137	5836.977
3/21/2013 11:11	73.14	5836.971
3/21/2013 11:21	73.139	5837.043
3/21/2013 11:31	73.141	5837.047
3/21/2013 11:41	73.142	5836.974
3/21/2013 11:51	73.138	5837.126
3/21/2013 12:01	73.137	5836.979
3/21/2013 12:11	73.141	5837.135
3/21/2013 12:21	73.142	5837.121
3/21/2013 12:31	73.141	5836.99
3/21/2013 12:41	73.147	5837.146
3/21/2013 12:51	73.144	5837
3/21/2013 13:01	73.142	5837.078
3/21/2013 13:11	73.144	5837.02
3/21/2013 13:21	73.142	5836.992
3/21/2013 13:31	73.139	5837.231
3/21/2013 13:41	73.14	5837.121
3/21/2013 13:51	73.14	5837.224
3/21/2013 14:01	73.14	5837.151
3/21/2013 14:11	73.139	5837.08
3/21/2013 14:21	73.142	5837.246
3/21/2013 14:31	73.141	5837.068
3/21/2013 14:41	73.143	5837.203
3/21/2013 14:51	73.148	5837.213
3/21/2013 15:01	73.148	5837.15
3/21/2013 15:11	73.138	5837.355
3/21/2013 15:21	73.148	5837.265
3/21/2013 15:31	73.142	5837.384
3/21/2013 15:41	73.142	5837.165
3/21/2013 15:51	73.14	5837.291
3/21/2013 16:01	73.138	5837.312
3/21/2013 16:11	73.142	5837.247
3/21/2013 16:21	73.139	5837.417
3/21/2013 16:31	73.141	5837.349
3/21/2013 16:41	73.137	5837.358
3/21/2013 16:51	73.139	5837.306
3/21/2013 17:01	73.146	5837.308
3/21/2013 17:11	73.14	5837.506
3/21/2013 17:21	73.144	5837.416
3/21/2013 17:31	73.142	5837.41
3/21/2013 17:41	73.141	5837.353
3/21/2013 17:51	73.148	5837.564
3/21/2013 18:01	73.14	5837.389
3/21/2013 18:11	73.145	5837.395
3/21/2013 18:21	73.142	5837.481
3/21/2013 18:31	73.141	5837.406
3/21/2013 18:41	73.146	5837.426
3/21/2013 18:51	73.147	5837.444
3/21/2013 19:01	73.145	5837.601
3/21/2013 19:11	73.141	5837.66
3/21/2013 19:21	73.14	5837.638
3/21/2013 19:31	73.143	5837.667
3/21/2013 19:41	73.141	5837.578
3/21/2013 19:51	73.134	5837.526
3/21/2013 20:01	73.139	5837.499
3/21/2013 20:11	73.138	5837.695
3/21/2013 20:21	73.14	5837.638
3/21/2013 20:31	73.144	5837.653
3/21/2013 20:41	73.14	5837.592
3/21/2013 20:51	73.141	5837.686
3/21/2013 21:01	73.141	5837.807
3/21/2013 21:11	73.146	5837.632
3/21/2013 21:21	73.141	5837.614
3/21/2013 21:31	73.142	5837.747
3/21/2013 21:41	73.14	5837.765
3/21/2013 21:51	73.143	5837.774
3/21/2013 22:01	73.148	5837.703
3/21/2013 22:11	73.144	5837.91
3/21/2013 22:21	73.15	5837.924
3/21/2013 22:31	73.15	5837.759
3/21/2013 22:41	73.143	5837.775
3/21/2013 22:51	73.15	5837.858
3/21/2013 23:01	73.145	5837.803
3/21/2013 23:11	73.14	5838.02
3/21/2013 23:21	73.145	5838.043
3/21/2013 23:31	73.141	5837.942
3/21/2013 23:41	73.139	5837.964
3/21/2013 23:51	73.146	5838.048
3/22/2013 0:01	73.138	5837.998
3/22/2013 0:11	73.143	5838.118
3/22/2013 0:21	73.149	5837.936
3/22/2013 0:31	73.147	5838.037
3/22/2013 0:41	73.141	5838.158
3/22/2013 0:51	73.146	5838.142
3/22/2013 1:01	73.144	5838.159
3/22/2013 1:11	73.145	5838.016
3/22/2013 1:21	73.147	5838.03
3/22/2013 1:31	73.148	5838.229
3/22/2013 1:41	73.144	5838.123
3/22/2013 1:51	73.143	5838.133
3/22/2013 2:01	73.141	5838.066
3/22/2013 2:11	73.139	5838.074
3/22/2013 2:21	73.142	5838.234
3/22/2013 2:31	73.143	5838.148
3/22/2013 2:41	73.144	5838.228
3/22/2013 2:51	73.141	5838.267
3/22/2013 3:01	73.142	5838.035
3/22/2013 3:11	73.142	5838.06
3/22/2013 3:21	73.145	5838.125
3/22/2013 3:31	73.146	5838.234
3/22/2013 3:41	73.145	5838.225
3/22/2013 3:51	73.143	5838.017
3/22/2013 4:01	73.14	5838.006
3/22/2013 4:11	73.141	5837.962
3/22/2013 4:21	73.144	5838.047
3/22/2013 4:31	73.147	5838.104
3/22/2013 4:41	73.139	5838.007
3/22/2013 4:51	73.141	5838.056
3/22/2013 5:01	73.142	5837.964
3/22/2013 5:11	73.141	5837.868
3/22/2013 5:21	73.14	5837.811
3/22/2013 5:31	73.138	5838.011
3/22/2013 5:41	73.141	5837.948
3/22/2013 5:51	73.145	5837.766
3/22/2013 6:01	73.143	5837.823
3/22/2013 6:11	73.14	5837.71
3/22/2013 6:21	73.139	5837.861
3/22/2013 6:31	73.139	5837.714
3/22/2013 6:41	73.143	5837.763
3/22/2013 6:51	73.138	5837.539
3/22/2013 7:01	73.143	5837.619
3/22/2013 7:11	73.143	5837.517
3/22/2013 7:21	73.138	5837.477
3/22/2013 7:31	73.141	5837.644
3/22/2013 7:41	73.146	5837.495
3/22/2013 7:51	73.145	5837.456
3/22/2013 8:01	73.143	5837.413
3/22/2013 8:11	73.14	5837.468
3/22/2013 8:21	73.139	5837.284
3/22/2013 8:31	73.14	5837.24
3/22/2013 8:41	73.143	5837.369
3/22/2013 8:51	73.139	5837.18
3/22/2013 9:01	73.144	5837.237
3/22/2013 9:11	73.138	5837.136
3/22/2013 9:21	73.14	5837.095
3/22/2013 9:31	73.136	5837.281
3/22/2013 9:41	73.135	5837.261
3/22/2013 9:51	73.141	5837.05
3/22/2013 10:01	73.136	5837.042
3/22/2013 10:11	73.141	5837.021
3/22/2013 10:21	73.136	5837.202
3/22/2013 10:31	73.137	5837.146
3/22/2013 10:41	73.139	5837.147
3/22/2013 10:51	73.142	5837.181
3/22/2013 11:01	73.14	5837.135
3/22/2013 11:11	73.143	5837.173
3/22/2013 11:21	73.142	5837.063
3/22/2013 11:31	73.14	5837.061
3/22/2013 11:41	73.141	5837.176
3/22/2013 11:51	73.145	5837.069
3/22/2013 12:01	73.144	5837.185
3/22/2013 12:11	73.143	5836.999

3/22/2013 12:21	73.144	5837.162
3/22/2013 12:31	73.142	5837.072
3/22/2013 12:41	73.145	5837.164
3/22/2013 12:51	73.138	5837.092
3/22/2013 13:01	73.147	5837.105
3/22/2013 13:11	73.14	5837.035
3/22/2013 13:21	73.139	5837.042
3/22/2013 13:31	73.141	5837.054
3/22/2013 13:41	73.141	5837.145
3/22/2013 13:51	73.145	5837.159
3/22/2013 14:01	73.144	5837.158
3/22/2013 14:11	73.141	5837.101
3/22/2013 14:21	73.146	5837.071
3/22/2013 14:31	73.145	5837.198
3/22/2013 14:41	73.142	5837.134
3/22/2013 14:51	73.148	5837.343
3/22/2013 15:01	73.142	5837.158
3/22/2013 15:11	73.144	5837.368
3/22/2013 15:21	73.146	5837.375
3/22/2013 15:31	73.144	5837.203
3/22/2013 15:41	73.144	5837.223
3/22/2013 15:51	73.148	5837.317
3/22/2013 16:01	73.14	5837.247
3/22/2013 16:11	73.14	5837.255
3/22/2013 16:21	73.141	5837.347
3/22/2013 16:31	73.148	5837.443
3/22/2013 16:41	73.141	5837.46
3/22/2013 16:51	73.145	5837.477
3/22/2013 17:01	73.146	5837.486
3/22/2013 17:11	73.144	5837.505
3/22/2013 17:21	73.142	5837.561
3/22/2013 17:31	73.142	5837.397
3/22/2013 17:41	73.142	5837.483
3/22/2013 17:51	73.139	5837.496
3/22/2013 18:01	73.146	5837.445
3/22/2013 18:11	73.147	5837.447
3/22/2013 18:21	73.141	5837.537
3/22/2013 18:31	73.146	5837.636
3/22/2013 18:41	73.149	5837.486
3/22/2013 18:51	73.146	5837.576
3/22/2013 19:01	73.149	5837.514
3/22/2013 19:11	73.146	5837.717
3/22/2013 19:21	73.148	5837.726
3/22/2013 19:31	73.148	5837.749
3/22/2013 19:41	73.144	5837.637
3/22/2013 19:51	73.144	5837.666
3/22/2013 20:01	73.142	5837.748
3/22/2013 20:11	73.144	5837.81
3/22/2013 20:21	73.144	5837.628
3/22/2013 20:31	73.144	5837.635
3/22/2013 20:41	73.146	5837.797
3/22/2013 20:51	73.144	5837.819
3/22/2013 21:01	73.144	5837.838
3/22/2013 21:11	73.142	5837.898
3/22/2013 21:21	73.148	5837.859
3/22/2013 21:31	73.141	5837.802
3/22/2013 21:41	73.141	5837.924
3/22/2013 21:51	73.146	5837.93
3/22/2013 22:01	73.144	5837.833
3/22/2013 22:11	73.143	5837.786
3/22/2013 22:21	73.143	5837.881
3/22/2013 22:31	73.147	5837.963
3/22/2013 22:41	73.142	5837.911
3/22/2013 22:51	73.148	5837.993
3/22/2013 23:01	73.146	5837.926
3/22/2013 23:11	73.145	5838.071
3/22/2013 23:21	73.148	5837.97
3/22/2013 23:31	73.15	5838.103
3/22/2013 23:41	73.144	5838.004
3/22/2013 23:51	73.146	5838.119
3/23/2013 0:01	73.147	5838.116
3/23/2013 0:11	73.147	5838.156
3/23/2013 0:21	73.143	5838.06
3/23/2013 0:31	73.15	5838.003
3/23/2013 0:41	73.146	5838.104
3/23/2013 0:51	73.145	5838.116
3/23/2013 1:01	73.141	5838.066
3/23/2013 1:11	73.144	5838.083
3/23/2013 1:21	73.139	5838.298
3/23/2013 1:31	73.138	5838.187
3/23/2013 1:41	73.147	5838.209
3/23/2013 1:51	73.146	5838.144
3/23/2013 2:01	73.149	5838.169
3/23/2013 2:11	73.148	5838.332
3/23/2013 2:21	73.147	5838.274
3/23/2013 2:31	73.148	5838.22
3/23/2013 2:41	73.145	5838.304
3/23/2013 2:51	73.146	5838.322
3/23/2013 3:01	73.146	5838.257
3/23/2013 3:11	73.145	5838.463
3/23/2013 3:21	73.153	5838.37
3/23/2013 3:31	73.149	5838.383
3/23/2013 3:41	73.148	5838.519
3/23/2013 3:51	73.14	5838.409
3/23/2013 4:01	73.141	5838.515
3/23/2013 4:11	73.143	5838.566
3/23/2013 4:21	73.145	5838.394
3/23/2013 4:31	73.141	5838.491
3/23/2013 4:41	73.144	5838.492
3/23/2013 4:51	73.145	5838.513
3/23/2013 5:01	73.141	5838.52
3/23/2013 5:11	73.142	5838.464
3/23/2013 5:21	73.14	5838.571
3/23/2013 5:31	73.141	5838.571
3/23/2013 5:41	73.142	5838.511
3/23/2013 5:51	73.144	5838.536
3/23/2013 6:01	73.139	5838.551
3/23/2013 6:11	73.144	5838.733
3/23/2013 6:21	73.146	5838.557
3/23/2013 6:31	73.147	5838.769
3/23/2013 6:41	73.146	5838.592
3/23/2013 6:51	73.143	5838.669
3/23/2013 7:01	73.142	5838.686
3/23/2013 7:11	73.147	5838.631
3/23/2013 7:21	73.137	5838.711
3/23/2013 7:31	73.142	5838.649
3/23/2013 7:41	73.146	5838.733
3/23/2013 7:51	73.143	5838.747
3/23/2013 8:01	73.138	5838.746
3/23/2013 8:11	73.148	5838.833
3/23/2013 8:21	73.145	5838.78
3/23/2013 8:31	73.148	5838.857
3/23/2013 8:41	73.148	5838.78
3/23/2013 8:51	73.146	5838.814
3/23/2013 9:01	73.141	5838.752
3/23/2013 9:11	73.148	5838.757
3/23/2013 9:21	73.144	5838.924
3/23/2013 9:31	73.149	5838.774
3/23/2013 9:41	73.15	5838.863
3/23/2013 9:51	73.148	5838.794
3/23/2013 10:01	73.147	5839.009
3/23/2013 10:11	73.148	5838.973
3/23/2013 10:21	73.148	5839.023
3/23/2013 10:31	73.152	5838.917
3/23/2013 10:41	73.148	5839.014
3/23/2013 10:51	73.148	5839.059
3/23/2013 11:01	73.146	5838.882
3/23/2013 11:11	73.146	5838.898
3/23/2013 11:21	73.14	5838.907
3/23/2013 11:31	73.141	5838.976
3/23/2013 11:41	73.141	5839.006
3/23/2013 11:51	73.142	5839.13
3/23/2013 12:01	73.141	5839.13
3/23/2013 12:11	73.146	5839.142
3/23/2013 12:21	73.138	5839.04
3/23/2013 12:31	73.141	5838.972
3/23/2013 12:41	73.146	5839.137
3/23/2013 12:51	73.143	5839.144
3/23/2013 13:01	73.148	5839.156
3/23/2013 13:11	73.149	5839.014
3/23/2013 13:21	73.152	5839.022
3/23/2013 13:31	73.148	5839.02
3/23/2013 13:41	73.149	5839.102
3/23/2013 13:51	73.151	5839.165
3/23/2013 14:01	73.146	5839.241
3/23/2013 14:11	73.147	5839.24
3/23/2013 14:21	73.147	5839.125
3/23/2013 14:31	73.148	5839.203
3/23/2013 14:41	73.156	5839.199
3/23/2013 14:51	73.149	5839.229
3/23/2013 15:01	73.144	5839.112
3/23/2013 15:11	73.149	5839.224
3/23/2013 15:21	73.148	5839.218
3/23/2013 15:31	73.145	5839.167
3/23/2013 15:41	73.146	5839.075
3/23/2013 15:51	73.148	5838.968
3/23/2013 16:01	73.152	5839.035
3/23/2013 16:11	73.148	5838.944
3/23/2013 16:21	73.146	5838.993
3/23/2013 16:31	73.139	5839.048
3/23/2013 16:41	73.145	5838.943
3/23/2013 16:51	73.137	5838.911
3/23/2013 17:01	73.144	5838.907
3/23/2013 17:11	73.142	5838.981
3/23/2013 17:21	73.145	5838.843
3/23/2013 17:31	73.133	5838.727
3/23/2013 17:41	73.141	5838.776
3/23/2013 17:51	73.142	5838.633
3/23/2013 18:01	73.141	5838.822
3/23/2013 18:11	73.143	5838.608
3/23/2013 18:21	73.141	5838.645
3/23/2013 18:31	73.141	5838.545
3/23/2013 18:41	73.142	5838.698
3/23/2013 18:51	73.14	5838.613
3/23/2013 19:01	73.144	5838.439
3/23/2013 19:11	73.135	5838.567
3/23/2013 19:21	73.142	5838.377
3/23/2013 19:31	73.145	5838.443
3/23/2013 19:41	73.148	5838.413
3/23/2013 19:51	73.148	5838.305
3/23/2013 20:01	73.147	5838.292
3/23/2013 20:11	73.145	5838.458
3/23/2013 20:21	73.143	5838.408
3/23/2013 20:31	73.147	5838.426
3/23/2013 20:41	73.148	5838.234
3/23/2013 20:51	73.145	5838.284
3/23/2013 21:01	73.146	5838.204
3/23/2013 21:11	73.145	5838.368
3/23/2013 21:21	73.134	5838.257
3/23/2013 21:31	73.147	5838.237
3/23/2013 21:41	73.143	5838.161
3/23/2013 21:51	73.145	5838.227
3/23/2013 22:01	73.142	5838.298
3/23/2013 22:11	73.145	5838.138
3/23/2013 22:21	73.142	5838.129
3/23/2013 22:31	73.141	5838.207
3/23/2013 22:41	73.138	5838.124
3/23/2013 22:51	73.143	5838.275
3/23/2013 23:01	73.142	5838.278
3/23/2013 23:11	73.136	5838.316
3/23/2013 23:21	73.142	5838.216
3/23/2013 23:31	73.14	5838.331
3/23/2013 23:41	73.14	5838.214
3/23/2013 23:51	73.142	5838.225
3/24/2013 0:01	73.144	5838.224
3/24/2013 0:11	73.15	5838.119
3/24/2013 0:21	73.146	5838.163
3/24/2013 0:31	73.147	5838.159
3/24/2013 0:41	73.146	5838.252
3/24/2013 0:51	73.141	5838.255
3/24/2013 1:01	73.14	5838.266
3/24/2013 1:11	73.147	5838.387
3/24/2013 1:21	73.145	5838.406
3/24/2013 1:31	73.142	5838.369
3/24/2013 1:41	73.148	5838.292
3/24/2013 1:51	73.151	5838.229
3/24/2013 2:01	73.145	5838.392
3/24/2013 2:11	73.147	5838.258
3/24/2013 2:21	73.147	5838.416
3/24/2013 2:31	73.145	5838.46
3/24/2013 2:41	73.143	5838.479
3/24/2013 2:51	73.141	5838.446
3/24/2013 3:01	73.147	5838.39
3/24/2013 3:11	73.152	5838.319
3/24/2013 3:21	73.149	5838.333
3/24/2013 3:31	73.152	5838.426
3/24/2013 3:41	73.148	5838.429
3/24/2013 3:51	73.146	5838.449
3/24/2013 4:01	73.149	5838.568
3/24/2013 4:11	73.151	5838.553
3/24/2013 4:21	73.153	5838.564
3/24/2013 4:31	73.15	5838.424
3/24/2013 4:41	73.151	5838.621
3/24/2013 4:51	73.147	5838.624
3/24/2013 5:01	73.143	5838.522
3/24/2013 5:11	73.148	5838.475
3/24/2013 5:21	73.149	5838.468
3/24/2013 5:31	73.148	5838.546
3/24/2013 5:41	73.147	5838.695
3/24/2013 5:51	73.15	5838.498
3/24/2013 6:01	73.145	5838.586
3/24/2013 6:11	73.144	5838.7
3/24/2013 6:21	73.143	5838.606
3/24/2013 6:31	73.146	5838.62
3/24/2013 6:41	73.141	5838.624
3/24/2013 6:51	73.149	5838.755
3/24/2013 7:01	73.147	5838.721
3/24/2013 7:11	73.148	5838.578
3/24/2013 7:21	73.15	5838.664
3/24/2013 7:31	73.144	5838.788
3/24/2013 7:41	73.152	5838.79
3/24/2013 7:51	73.145	5838.694
3/24/2013 8:01	73.144	5838.625
3/24/2013 8:11	73.146	5838.629
3/24/2013 8:21	73.152	5838.628
3/24/2013 8:31	73.148	5838.628
3/24/2013 8:41	73.154	5838.721
3/24/2013 8:51	73.15	5838.795
3/24/2013 9:01	73.148	5838.801
3/24/2013 9:11	73.146	5838.649
3/24/2013 9:21	73.15	5838.837
3/24/2013 9:31	73.146	5838.822
3/24/2013 9:41	73.15	5838.72
3/24/2013 9:51	73.148	5838.709
3/24/2013 10:01	73.151	5838.821
3/24/2013 10:11	73.152	5838.608
3/24/2013 10:21	73.153	5838.793
3/24/2013 10:31	73.15	5838.584
3/24/2013 10:41	73.153	5838.732
3/24/2013 10:51	73.151	5838.55
3/24/2013 11:01	73.156	5838.615
3/24/2013 11:11	73.149	5838.718
3/24/2013 11:21	73.15	5838.586
3/24/2013 11:31	73.147	5838.487
3/24/2013 11:41	73.148	5838.541
3/24/2013 11:51	73.153	5838.445
3/24/2013 12:01	73.154	5838.612
3/24/2013 12:11	73.153	5838.399
3/24/2013 12:21	73.156	5838.367
3/24/2013 12:31	73.156	5838.439
3/24/2013 12:41	73.151	5838.403
3/24/2013 12:51	73.151	5838.298
3/24/2013 13:01	73.153	5838.427
3/24/2013 13:11	73.147	5838.25
3/24/2013 13:21	73.152	5838.339
3/24/2013 13:31	73.152	5838.336
3/24/2013 13:41	73.147	5838.17
3/24/2013 13:51	73.15	5838.145
3/24/2013 14:01	73.154	5838.263
3/24/2013 14:11	73.147	5838.083
3/24/2013 14:21	73.153	5838.049
3/24/2013 14:31	73.152	5838.099
3/24/2013 14:41	73.15	5838.14
3/24/2013 14:51	73.148	5838.142
3/24/2013 15:01	73.147	5838.118
3/24/2013 15:11	73.148	5838.085
3/24/2013 15:21	73.152	5837.934
3/24/2013 15:31	73.149	5838.005
3/24/2013 15:41	73.147	5837.979
3/24/2013 15:51	73.143	5837.827
3/24/2013 16:01	73.143	5837.792
3/24/2013 16:11	73.147	5837.865
3/24/2013 16:21	73.143	5837.713
3/24/2013 16:31	73.142	5837.749
3/24/2013 16:41	73.14	5837.649
3/24/2013 16:51	73.143	5837.544
3/24/2013 17:01	73.145	5837.585
3/24/2013 17:11	73.143	5837.474
3/24/2013 17:21	73.143	5837.532
3/24/2013 17:31	73.144	5837.609
3/24/2013 17:41	73.141	5837.515
3/24/2013 17:51	73.14	5837.439
3/24/2013 18:01	73.143	5837.431
3/24/2013 18:11	73.139	5837.333
3/24/2013 18:21	73.147	5837.458
3/24/2013 18:31	73.143	5837.358
3/24/2013 18:41	73.141	5837.255
3/24/2013 18:51	73.142	5837.336
3/24/2013 19:01	73.144	5837.241
3/24/2013 19:11	73.148	5837.217
3/24/2013 19:21	73.141	5837.204
3/24/2013 19:31	73.149	5837.276
3/24/2013 19:41	73.148	5837.374
3/24/2013 19:51	73.149	5837.181
3/24/2013 20:01	73.145	5837.377
3/24/2013 20:11	73.148	5837.332
3/24/2013 20:21	73.143	5837.317
3/24/2013 20:31	73.148	5837.308
3/24/2013 20:41	73.146	5837.226
3/24/2013 20:51	73.141	5837.161
3/24/2013 21:01	73.14	5837.228
3/24/2013 21:11	73.142	5837.342
3/24/2013 21:21	73.146	5837.145
3/24/2013 21:31	73.149	5837.331
3/24/2013 21:41	73.154	5837.214
3/24/2013 21:51	73.153	5837.299
3/24/2013 22:01	73.148	5837.229
3/24/2013 22:11	73.156	5837.142
3/24/2013 22:21	73.152	5837.333
3/24/2013 22:31	73.146	5837.345
3/24/2013 22:41	73.148	5837.345
3/24/2013 22:51	73.143	5837.167
3/24/2013 23:01	73.15	5837.185
3/24/2013 23:11	73.149	5837.184
3/24/2013 23:21	73.153	5837.261
3/24/2013 23:31	73.15	5837.273
3/24/2013 23:41	73.148	5837.407
3/24/2013 23:51	73.149	5837.217
3/25/2013 0:01	73.146	5837.417
3/25/2013 0:11	73.15	5837.237
3/25/2013 0:21	73.148	5837.394
3/25/2013 0:31	73.144	5837.258
3/25/2013 0:41	73.145	5837.263
3/25/2013 0:51	73.143	5837.436
3/25/2013 1:01	73.147	5837.306
3/25/2013 1:11	73.147	5837.296
3/25/2013 1:21	73.146	5837.403
3/25/2013 1:31	73.147	5837.326
3/25/2013 1:41	73.146	5837.409
3/25/2013 1:51	73.147	5837.432
3/25/2013 2:01	73.152	5837.52
3/25/2013 2:11	73.146	5837.372
3/25/2013 2:21	73.152	5837.385
3/25/2013 2:31	73.148	5837.473
3/25/2013 2:41	73.148	5837.477
3/25/2013 2:51	73.148	5837.403
3/25/2013 3:01	73.149	5837.482
3/25/2013 3:11	73.143	5837.61
3/25/2013 3:21	73.151	5837.425
3/25/2013 3:31	73.155	5837.431
3/25/2013 3:41	73.155	5837.428
3/25/2013 3:51	73.155	5837.433
3/25/2013 4:01	73.15	5837.614
3/25/2013 4:11	73.148	5837.435
3/25/2013 4:21	73.148	5837.506

3/25/2013 4:31	73.145	5837.431
3/25/2013 4:41	73.148	5837.585
3/25/2013 4:51	73.142	5837.431
3/25/2013 5:01	73.152	5837.507
3/25/2013 5:11	73.141	5837.426
3/25/2013 5:21	73.149	5837.417
3/25/2013 5:31	73.144	5837.408
3/25/2013 5:41	73.141	5837.614
3/25/2013 5:51	73.148	5837.516
3/25/2013 6:01	73.15	5837.476
3/25/2013 6:11	73.147	5837.579
3/25/2013 6:21	73.148	5837.57
3/25/2013 6:31	73.153	5837.446
3/25/2013 6:41	73.148	5837.361
3/25/2013 6:51	73.152	5837.358
3/25/2013 7:01	73.154	5837.349
3/25/2013 7:11	73.157	5837.53
3/25/2013 7:21	73.156	5837.334
3/25/2013 7:31	73.152	5837.511
3/25/2013 7:41	73.156	5837.301
3/25/2013 7:51	73.153	5837.288
3/25/2013 8:01	73.154	5837.48
3/25/2013 8:11	73.146	5837.279
3/25/2013 8:21	73.152	5837.444
3/25/2013 8:31	73.148	5837.337
3/25/2013 8:41	73.147	5837.315
3/25/2013 8:51	73.152	5837.379
3/25/2013 9:01	73.143	5837.22
3/25/2013 9:11	73.148	5837.394
3/25/2013 9:21	73.147	5837.287
3/25/2013 9:31	73.149	5837.387
3/25/2013 9:41	73.146	5837.252
3/25/2013 9:51	73.143	5837.375
3/25/2013 10:01	73.149	5837.263
3/25/2013 10:11	73.144	5837.369
3/25/2013 10:21	73.148	5837.169
3/25/2013 10:31	73.15	5837.174
3/25/2013 10:41	73.149	5837.252
3/25/2013 10:51	73.15	5837.168
3/25/2013 11:01	73.154	5837.358
3/25/2013 11:11	73.152	5837.371
3/25/2013 11:21	73.156	5837.371
3/25/2013 11:31	73.156	5837.262
3/25/2013 11:41	73.149	5837.377
3/25/2013 11:51	73.148	5837.206
3/25/2013 12:01	73.143	5837.284
3/25/2013 12:11	73.146	5837.4
3/25/2013 12:21	73.145	5837.304
3/25/2013 12:31	73.15	5837.231
3/25/2013 12:41	73.142	5837.236
3/25/2013 12:51	73.147	5837.263
3/25/2013 13:01	73.149	5837.341
3/25/2013 13:11	73.145	5837.283
3/25/2013 13:21	73.149	5837.476
3/25/2013 13:31	73.142	5837.384
3/25/2013 13:41	73.141	5837.471
3/25/2013 13:51	73.148	5837.325
3/25/2013 14:01	73.143	5837.335
3/25/2013 14:11	73.146	5837.348
3/25/2013 14:21	73.149	5837.442
3/25/2013 14:31	73.148	5837.457
3/25/2013 14:41	73.147	5837.583
3/25/2013 14:51	73.149	5837.492
3/25/2013 15:01	73.153	5837.489
3/25/2013 15:11	73.15	5837.446
3/25/2013 15:21	73.15	5837.452
3/25/2013 15:31	73.153	5837.448
3/25/2013 15:41	73.151	5837.558
3/25/2013 15:51	73.156	5837.575
3/25/2013 16:01	73.148	5837.591
3/25/2013 16:11	73.151	5837.524
3/25/2013 16:21	73.154	5837.537
3/25/2013 16:31	73.156	5837.63
3/25/2013 16:41	73.155	5837.72
3/25/2013 16:51	73.149	5837.579
3/25/2013 17:01	73.152	5837.605
3/25/2013 17:11	73.151	5837.8
3/25/2013 17:21	73.148	5837.707
3/25/2013 17:31	73.15	5837.754
3/25/2013 17:41	73.153	5837.726
3/25/2013 17:51	73.153	5837.859
3/25/2013 18:01	73.152	5837.752
3/25/2013 18:11	73.156	5837.69
3/25/2013 18:21	73.157	5837.702
3/25/2013 18:31	73.151	5837.783
3/25/2013 18:41	73.157	5837.796
3/25/2013 18:51	73.155	5837.733
3/25/2013 19:01	73.148	5837.942
3/25/2013 19:11	73.147	5837.94
3/25/2013 19:21	73.143	5837.845
3/25/2013 19:31	73.15	5837.774
3/25/2013 19:41	73.151	5837.876
3/25/2013 19:51	73.152	5837.807
3/25/2013 20:01	73.148	5837.811
3/25/2013 20:11	73.15	5837.974
3/25/2013 20:21	73.151	5837.91
3/25/2013 20:31	73.144	5837.909
3/25/2013 20:41	73.155	5838.044
3/25/2013 20:51	73.153	5837.93
3/25/2013 21:01	73.141	5837.874
3/25/2013 21:11	73.152	5837.878
3/25/2013 21:21	73.143	5837.891
3/25/2013 21:31	73.151	5837.89
3/25/2013 21:41	73.148	5837.986
3/25/2013 21:51	73.148	5837.92
3/25/2013 22:01	73.149	5837.997
3/25/2013 22:11	73.149	5837.924
3/25/2013 22:21	73.149	5838.126
3/25/2013 22:31	73.147	5838.025
3/25/2013 22:41	73.145	5838.04
3/25/2013 22:51	73.147	5838.048
3/25/2013 23:01	73.154	5838.057
3/25/2013 23:11	73.149	5838.185
3/25/2013 23:21	73.151	5838.075
3/25/2013 23:31	73.153	5838.209
3/25/2013 23:41	73.153	5838
3/25/2013 23:51	73.152	5838.037
3/26/2013 0:01	73.15	5838.118
3/26/2013 0:11	73.152	5838.237
3/26/2013 0:21	73.147	5838.061
3/26/2013 0:31	73.149	5838.138
3/26/2013 0:41	73.145	5838.243
3/26/2013 0:51	73.143	5838.178
3/26/2013 1:01	73.148	5838.187
3/26/2013 1:11	73.148	5838.127
3/26/2013 1:21	73.149	5838.226
3/26/2013 1:31	73.148	5838.34
3/26/2013 1:41	73.149	5838.338
3/26/2013 1:51	73.154	5838.243
3/26/2013 2:01	73.148	5838.285
3/26/2013 2:11	73.147	5838.171
3/26/2013 2:21	73.142	5838.168
3/26/2013 2:31	73.148	5838.363
3/26/2013 2:41	73.144	5838.246
3/26/2013 2:51	73.148	5838.245
3/26/2013 3:01	73.148	5838.24
3/26/2013 3:11	73.144	5838.165
3/26/2013 3:21	73.145	5838.343
3/26/2013 3:31	73.144	5838.346
3/26/2013 3:41	73.151	5838.218
3/26/2013 3:51	73.141	5838.124
3/26/2013 4:01	73.148	5838.186
3/26/2013 4:11	73.145	5838.098
3/26/2013 4:21	73.143	5838.146
3/26/2013 4:31	73.148	5838.13
3/26/2013 4:41	73.146	5838.03
3/26/2013 4:51	73.148	5838.012
3/26/2013 5:01	73.151	5838.06
3/26/2013 5:11	73.147	5838.144
3/26/2013 5:21	73.146	5838.127
3/26/2013 5:31	73.146	5838.092
3/26/2013 5:41	73.148	5837.881
3/26/2013 5:51	73.151	5838.034
3/26/2013 6:01	73.148	5837.902
3/26/2013 6:11	73.146	5837.797
3/26/2013 6:21	73.147	5837.843
3/26/2013 6:31	73.149	5837.877
3/26/2013 6:41	73.145	5837.774
3/26/2013 6:51	73.148	5837.744
3/26/2013 7:01	73.148	5837.705
3/26/2013 7:11	73.148	5837.612
3/26/2013 7:21	73.148	5837.633
3/26/2013 7:31	73.152	5837.708
3/26/2013 7:41	73.155	5837.566
3/26/2013 7:51	73.15	5837.521
3/26/2013 8:01	73.154	5837.408
3/26/2013 8:11	73.156	5837.556
3/26/2013 8:21	73.149	5837.338
3/26/2013 8:31	73.151	5837.498
3/26/2013 8:41	73.149	5837.254
3/26/2013 8:51	73.151	5837.294
3/26/2013 9:01	73.152	5837.273
3/26/2013 9:11	73.152	5837.165
3/26/2013 9:21	73.15	5837.216
3/26/2013 9:31	73.148	5837.289
3/26/2013 9:41	73.148	5837.265
3/26/2013 9:51	73.145	5837.129
3/26/2013 10:01	73.147	5837.104
3/26/2013 10:11	73.148	5837.188
3/26/2013 10:21	73.151	5836.983
3/26/2013 10:31	73.153	5837.039
3/26/2013 10:41	73.156	5837.146
3/26/2013 10:51	73.15	5836.934
3/26/2013 11:01	73.152	5836.928
3/26/2013 11:11	73.155	5836.917
3/26/2013 11:21	73.156	5836.99
3/26/2013 11:31	73.145	5836.972
3/26/2013 11:41	73.147	5836.905
3/26/2013 11:51	73.151	5837.027
3/26/2013 12:01	73.15	5836.965
3/26/2013 12:11	73.152	5837.032
3/26/2013 12:21	73.157	5836.966
3/26/2013 12:31	73.152	5836.89
3/26/2013 12:41	73.148	5837.036
3/26/2013 12:51	73.148	5837.04
3/26/2013 13:01	73.149	5837.051
3/26/2013 13:11	73.149	5837.09
3/26/2013 13:21	73.148	5836.983
3/26/2013 13:31	73.148	5837.072
3/26/2013 13:41	73.152	5836.918
3/26/2013 13:51	73.149	5836.939
3/26/2013 14:01	73.149	5837.021
3/26/2013 14:11	73.142	5836.951
3/26/2013 14:21	73.142	5836.927
3/26/2013 14:31	73.148	5836.97
3/26/2013 14:41	73.147	5836.992
3/26/2013 14:51	73.145	5837.001
3/26/2013 15:01	73.144	5837.195
3/26/2013 15:11	73.152	5837.212
3/26/2013 15:21	73.148	5837.238
3/26/2013 15:31	73.149	5837.143
3/26/2013 15:41	73.148	5837.152
3/26/2013 15:51	73.146	5837.172
3/26/2013 16:01	73.153	5837.108
3/26/2013 16:11	73.153	5837.129
3/26/2013 16:21	73.152	5837.224
3/26/2013 16:31	73.152	5837.236
3/26/2013 16:41	73.152	5837.33
3/26/2013 16:51	73.156	5837.186
3/26/2013 17:01	73.157	5837.2
3/26/2013 17:11	73.155	5837.213
3/26/2013 17:21	73.149	5837.307
3/26/2013 17:31	73.155	5837.323
3/26/2013 17:41	73.148	5837.341
3/26/2013 17:51	73.149	5837.363
3/26/2013 18:01	73.153	5837.488
3/26/2013 18:11	73.148	5837.507
3/26/2013 18:21	73.146	5837.317
3/26/2013 18:31	73.146	5837.332
3/26/2013 18:41	73.148	5837.432
3/26/2013 18:51	73.148	5837.442
3/26/2013 19:01	73.15	5837.462
3/26/2013 19:11	73.151	5837.6
3/26/2013 19:21	73.148	5837.574
3/26/2013 19:31	73.15	5837.605
3/26/2013 19:41	73.148	5837.52
3/26/2013 19:51	73.146	5837.454
3/26/2013 20:01	73.149	5837.478
3/26/2013 20:11	73.148	5837.483
3/26/2013 20:21	73.146	5837.579
3/26/2013 20:31	73.144	5837.592
3/26/2013 20:41	73.142	5837.606
3/26/2013 20:51	73.147	5837.538
3/26/2013 21:01	73.15	5837.738
3/26/2013 21:11	73.146	5837.557
3/26/2013 21:21	73.153	5837.653
3/26/2013 21:31	73.15	5837.663
3/26/2013 21:41	73.153	5837.605
3/26/2013 21:51	73.156	5837.609
3/26/2013 22:01	73.155	5837.702
3/26/2013 22:11	73.149	5837.636
3/26/2013 22:21	73.157	5837.632
3/26/2013 22:31	73.157	5837.745
3/26/2013 22:41	73.158	5837.683
3/26/2013 22:51	73.155	5837.77
3/26/2013 23:01	73.155	5837.767
3/26/2013 23:11	73.156	5837.9
3/26/2013 23:21	73.155	5837.807
3/26/2013 23:31	73.15	5837.931
3/26/2013 23:41	73.153	5837.832
3/26/2013 23:51	73.154	5837.854
3/27/2013 0:01	73.158	5837.869
3/27/2013 0:11	73.154	5837.797
3/27/2013 0:21	73.15	5837.891
3/27/2013 0:31	73.146	5837.886
3/27/2013 0:41	73.15	5837.998
3/27/2013 0:51	73.155	5837.859
3/27/2013 1:01	73.15	5837.87
3/27/2013 1:11	73.153	5837.881
3/27/2013 1:21	73.157	5837.972
3/27/2013 1:31	73.157	5837.914
3/27/2013 1:41	73.156	5837.994
3/27/2013 1:51	73.151	5838.036
3/27/2013 2:01	73.163	5838.008
3/27/2013 2:11	73.163	5837.933
3/27/2013 2:21	73.16	5838.005
3/27/2013 2:31	73.151	5837.94
3/27/2013 2:41	73.155	5838.12
3/27/2013 2:51	73.154	5838.057
3/27/2013 3:01	73.158	5837.931
3/27/2013 3:11	73.151	5837.896
3/27/2013 3:21	73.148	5837.998
3/27/2013 3:31	73.148	5837.998
3/27/2013 3:41	73.153	5838.098
3/27/2013 3:51	73.152	5837.967
3/27/2013 4:01	73.156	5837.878
3/27/2013 4:11	73.156	5838.051
3/27/2013 4:21	73.156	5837.922
3/27/2013 4:31	73.157	5837.961
3/27/2013 4:41	73.157	5838.007
3/27/2013 4:51	73.154	5837.797
3/27/2013 5:01	73.15	5837.963
3/27/2013 5:11	73.152	5837.894
3/27/2013 5:21	73.156	5837.799
3/27/2013 5:31	73.152	5837.699
3/27/2013 5:41	73.151	5837.74
3/27/2013 5:51	73.154	5837.709
3/27/2013 6:01	73.156	5837.811
3/27/2013 6:11	73.154	5837.773
3/27/2013 6:21	73.148	5837.622
3/27/2013 6:31	73.157	5837.594
3/27/2013 6:41	73.152	5837.685
3/27/2013 6:51	73.148	5837.537
3/27/2013 7:01	73.154	5837.622
3/27/2013 7:11	73.148	5837.6
3/27/2013 7:21	73.153	5837.552
3/27/2013 7:31	73.148	5837.418
3/27/2013 7:41	73.148	5837.379
3/27/2013 7:51	73.144	5837.263
3/27/2013 8:01	73.144	5837.31
3/27/2013 8:11	73.15	5837.347
3/27/2013 8:21	73.152	5837.365
3/27/2013 8:31	73.148	5837.204
3/27/2013 8:41	73.151	5837.181
3/27/2013 8:51	73.148	5837.155
3/27/2013 9:01	73.149	5837.048
3/27/2013 9:11	73.159	5837.01
3/27/2013 9:21	73.151	5837.073
3/27/2013 9:31	73.156	5837.162
3/27/2013 9:41	73.157	5837.142
3/27/2013 9:51	73.156	5837.006
3/27/2013 10:01	73.156	5837.641
3/27/2013 10:11	73.156	5837.73
3/27/2013 10:21	73.159	5837.729
3/27/2013 10:31	73.151	5837.513
3/27/2013 10:41	73.149	5837.589
3/27/2013 10:51	73.15	5837.652
3/27/2013 11:01	73.148	5837.573
3/27/2013 11:11	73.158	5837.498
3/27/2013 11:21	73.156	5837.483
3/27/2013 11:31	73.153	5837.563
3/27/2013 11:41	73.152	5837.674
3/27/2013 11:51	73.152	5837.485
3/27/2013 12:01	73.154	5837.475
3/27/2013 12:11	73.16	5837.49
3/27/2013 12:21	73.156	5837.563
3/27/2013 12:31	73.149	5837.488
3/27/2013 12:41	73.161	5837.631
3/27/2013 12:51	73.16	5837.689
3/27/2013 13:01	73.154	5837.575
3/27/2013 13:11	73.158	5837.699
3/27/2013 13:21	73.158	5837.596
3/27/2013 13:31	73.123	5833.996
3/27/2013 13:41	73.112	5832.421
3/27/2013 13:51	73.117	5832.42
3/27/2013 14:01	73.116	5832.563
3/27/2013 14:11	73.114	5832.56
3/27/2013 14:21	73.118	5832.452
3/27/2013 14:31	73.119	5832.585
3/27/2013 14:41	73.119	5832.575
3/27/2013 14:51	73.118	5832.574
3/27/2013 15:01	73.124	5832.603
3/27/2013 15:11	73.124	5832.433
3/27/2013 15:21	73.123	5832.479
3/27/2013 15:31	73.126	5832.56
3/27/2013 15:41	73.123	5832.509
3/27/2013 15:51	73.122	5832.525
3/27/2013 16:01	73.122	5832.719
3/27/2013 16:11	73.118	5832.509
3/27/2013 16:21	73.119	5832.725
3/27/2013 16:31	73.12	5832.556
3/27/2013 16:41	73.115	5832.6
3/27/2013 16:51	73.124	5832.697
3/27/2013 17:01	73.123	5832.705
3/27/2013 17:11	73.126	5832.65
3/27/2013 17:21	73.126	5832.858
3/27/2013 17:31	73.122	5832.756
3/27/2013 17:41	73.119	5832.761
3/27/2013 17:51	73.119	5832.711
3/27/2013 18:01	73.121	5832.807
3/27/2013 18:11	73.126	5832.739
3/27/2013 18:21	73.123	5832.836
3/27/2013 18:31	73.123	5832.851
3/27/2013 18:41	73.12	5832.933
3/27/2013 18:51	73.124	5832.885
3/27/2013 19:01	73.125	5832.892
3/27/2013 19:11	73.118	5832.843
3/27/2013 19:21	73.12	5833.046
3/27/2013 19:31	73.119	5832.937
3/27/2013 19:41	73.122	5833.035
3/27/2013 19:51	73.118	5833.059
3/27/2013 20:01	73.121	5832.999
3/27/2013 20:11	73.124	5832.936
3/27/2013 20:21	73.117	5832.943
3/27/2013 20:31	73.118	5833.11

3/27/2013 20:41	73.116	5832.976
3/27/2013 20:51	73.12	5832.979
3/27/2013 21:01	73.115	5832.996
3/27/2013 21:11	73.117	5833.012
3/27/2013 21:21	73.114	5833.088
3/27/2013 21:31	73.12	5833.118
3/27/2013 21:41	73.125	5833.126
3/27/2013 21:51	73.117	5833.127
3/27/2013 22:01	73.118	5833.087
3/27/2013 22:11	73.123	5833.094
3/27/2013 22:21	73.124	5833.174
3/27/2013 22:31	73.121	5833.176
3/27/2013 22:41	73.118	5833.089
3/27/2013 22:51	73.117	5833.125
3/27/2013 23:01	73.118	5833.219
3/27/2013 23:11	73.124	5833.355
3/27/2013 23:21	73.126	5833.329
3/27/2013 23:31	73.122	5833.271
3/27/2013 23:41	73.119	5833.374
3/27/2013 23:51	73.122	5833.367
3/28/2013 0:01	73.117	5833.291
3/28/2013 0:11	73.123	5833.379
3/28/2013 0:21	73.122	5833.202
3/28/2013 0:31	73.12	5833.336
3/28/2013 0:41	73.121	5833.352
3/28/2013 0:51	73.131	5833.371
3/28/2013 1:01	73.124	5833.458
3/28/2013 1:11	73.126	5833.507
3/28/2013 1:21	73.121	5833.412
3/28/2013 1:31	73.124	5833.352
3/28/2013 1:41	73.121	5833.359
3/28/2013 1:51	73.123	5833.512
3/28/2013 2:01	73.12	5833.505
3/28/2013 2:11	73.124	5833.372
3/28/2013 2:21	73.119	5833.38
3/28/2013 2:31	73.126	5833.452
3/28/2013 2:41	73.124	5833.444
3/28/2013 2:51	73.123	5833.443
3/28/2013 3:01	73.116	5833.433
3/28/2013 3:11	73.123	5833.551
3/28/2013 3:21	73.121	5833.43
3/28/2013 3:31	73.117	5833.53
3/28/2013 3:41	73.12	5833.52
3/28/2013 3:51	73.117	5833.409
3/28/2013 4:01	73.116	5833.324
3/28/2013 4:11	73.123	5833.491
3/28/2013 4:21	73.119	5833.35
3/28/2013 4:31	73.118	5833.351
3/28/2013 4:41	73.118	5833.399
3/28/2013 4:51	73.115	5833.198
3/28/2013 5:01	73.117	5833.284
3/28/2013 5:11	73.118	5833.154
3/28/2013 5:21	73.118	5833.167
3/28/2013 5:31	73.122	5833.211
3/28/2013 5:41	73.12	5833.313
3/28/2013 5:51	73.116	5833.107
3/28/2013 6:01	73.126	5833.215
3/28/2013 6:11	73.121	5833.029
3/28/2013 6:21	73.118	5833.016
3/28/2013 6:31	73.125	5832.982
3/28/2013 6:41	73.117	5833.103
3/28/2013 6:51	73.122	5833.076
3/28/2013 7:01	73.118	5833.082
3/28/2013 7:11	73.113	5833.056
3/28/2013 7:21	73.118	5832.902
3/28/2013 7:31	73.116	5832.938
3/28/2013 7:41	73.115	5832.842
3/28/2013 7:51	73.113	5832.732
3/28/2013 8:01	73.117	5832.701
3/28/2013 8:11	73.118	5832.617
3/28/2013 8:21	73.117	5832.63
3/28/2013 8:31	73.117	5832.747
3/28/2013 8:41	73.119	5832.643
3/28/2013 8:51	73.118	5832.538
3/28/2013 9:01	73.117	5832.516
3/28/2013 9:11	73.118	5832.666
3/28/2013 9:21	73.12	5832.542
3/28/2013 9:31	73.119	5832.402
3/28/2013 9:41	73.118	5832.39
3/28/2013 9:51	73.116	5832.37
3/28/2013 10:01	73.11	5832.394
3/28/2013 10:11	73.111	5832.521
3/28/2013 10:21	73.115	5832.51
3/28/2013 10:31	73.114	5832.419
3/28/2013 10:41	73.114	5832.341
3/28/2013 10:51	73.117	5832.486
3/28/2013 11:01	73.122	5832.396
3/28/2013 11:11	73.122	5832.499
3/28/2013 11:21	73.123	5832.458
3/28/2013 11:31	73.121	5832.387
3/28/2013 11:41	73.119	5832.305
3/28/2013 11:51	73.118	5832.447
3/28/2013 12:01	73.125	5832.382
3/28/2013 12:11	73.122	5832.309
3/28/2013 12:21	73.12	5832.311
3/28/2013 12:31	73.126	5832.386
3/28/2013 12:41	73.125	5832.496
3/28/2013 12:51	73.125	5832.319
3/28/2013 13:01	73.127	5832.402
3/28/2013 13:11	73.118	5832.334
3/28/2013 13:21	73.118	5832.341
3/28/2013 13:31	73.12	5832.347
3/28/2013 13:41	73.121	5832.418
3/28/2013 13:51	73.119	5832.438
3/28/2013 14:01	73.114	5832.441
3/28/2013 14:11	73.122	5832.369
3/28/2013 14:21	73.124	5832.469
3/28/2013 14:31	73.115	5832.41
3/28/2013 14:41	73.123	5832.487
3/28/2013 14:51	73.118	5832.418
3/28/2013 15:01	73.121	5832.625
3/28/2013 15:11	73.118	5832.45
3/28/2013 15:21	73.124	5832.547
3/28/2013 15:31	73.122	5832.555
3/28/2013 15:41	73.118	5832.649
3/28/2013 15:51	73.118	5832.602
3/28/2013 16:01	73.122	5832.614
3/28/2013 16:11	73.118	5832.739
3/28/2013 16:21	73.122	5832.713
3/28/2013 16:31	73.126	5832.582
3/28/2013 16:41	73.118	5832.668
3/28/2013 16:51	73.123	5832.693
3/28/2013 17:01	73.119	5832.703
3/28/2013 17:11	73.118	5832.789
3/28/2013 17:21	73.118	5832.649
3/28/2013 17:31	73.118	5832.752
3/28/2013 17:41	73.115	5832.77
3/28/2013 17:51	73.123	5832.892
3/28/2013 18:01	73.12	5832.809
3/28/2013 18:11	73.12	5832.758
3/28/2013 18:21	73.122	5832.834
3/28/2013 18:31	73.12	5832.848
3/28/2013 18:41	73.118	5832.869
3/28/2013 18:51	73.124	5832.877
3/28/2013 19:01	73.122	5832.977
3/28/2013 19:11	73.124	5832.83
3/28/2013 19:21	73.12	5832.862
3/28/2013 19:31	73.116	5832.948
3/28/2013 19:41	73.118	5833.071
3/28/2013 19:51	73.119	5832.979
3/28/2013 20:01	73.119	5833.068
3/28/2013 20:11	73.124	5832.902
3/28/2013 20:21	73.117	5833.099
3/28/2013 20:31	73.121	5832.978
3/28/2013 20:41	73.118	5833.051
3/28/2013 20:51	73.118	5833.151
3/28/2013 21:01	73.115	5833.009
3/28/2013 21:11	73.119	5832.982
3/28/2013 21:21	73.121	5833.228
3/28/2013 21:31	73.12	5833.195
3/28/2013 21:41	73.125	5833.133
3/28/2013 21:51	73.123	5833.085
3/28/2013 22:01	73.117	5833.245
3/28/2013 22:11	73.118	5833.06
3/28/2013 22:21	73.12	5833.255
3/28/2013 22:31	73.117	5833.207
3/28/2013 22:41	73.124	5833.109
3/28/2013 22:51	73.125	5833.228
3/28/2013 23:01	73.119	5833.355
3/28/2013 23:11	73.119	5833.358
3/28/2013 23:21	73.118	5833.271
3/28/2013 23:31	73.117	5833.289
3/28/2013 23:41	73.12	5833.217
3/28/2013 23:51	73.117	5833.306
3/29/2013 0:01	73.122	5833.325
3/29/2013 0:11	73.121	5833.408
3/29/2013 0:21	73.119	5833.271
3/29/2013 0:31	73.12	5833.355
3/29/2013 0:41	73.123	5833.293
3/29/2013 0:51	73.115	5833.458
3/29/2013 1:01	73.122	5833.384
3/29/2013 1:11	73.119	5833.529
3/29/2013 1:21	73.125	5833.418
3/29/2013 1:31	73.125	5833.43
3/29/2013 1:41	73.122	5833.358
3/29/2013 1:51	73.124	5833.446
3/29/2013 2:01	73.119	5833.511
3/29/2013 2:11	73.122	5833.565
3/29/2013 2:21	73.117	5833.458
3/29/2013 2:31	73.12	5833.534
3/29/2013 2:41	73.118	5833.461
3/29/2013 2:51	73.121	5833.452
3/29/2013 3:01	73.122	5833.506
3/29/2013 3:11	73.118	5833.552
3/29/2013 3:21	73.118	5833.427
3/29/2013 3:31	73.119	5833.419
3/29/2013 3:41	73.124	5833.329
3/29/2013 3:51	73.123	5833.381
3/29/2013 4:01	73.127	5833.486
3/29/2013 4:11	73.12	5833.286
3/29/2013 4:21	73.12	5833.413
3/29/2013 4:31	73.121	5833.252
3/29/2013 4:41	73.12	5833.313
3/29/2013 4:51	73.126	5833.394
3/29/2013 5:01	73.124	5833.263
3/29/2013 5:11	73.126	5833.157
3/29/2013 5:21	73.124	5833.289
3/29/2013 5:31	73.121	5833.131
3/29/2013 5:41	73.12	5833.281
3/29/2013 5:51	73.118	5833.029
3/29/2013 6:01	73.126	5833.112
3/29/2013 6:11	73.118	5833.012
3/29/2013 6:21	73.114	5833.051
3/29/2013 6:31	73.122	5833.103
3/29/2013 6:41	73.121	5832.995
3/29/2013 6:51	73.129	5832.89
3/29/2013 7:01	73.122	5832.938
3/29/2013 7:11	73.12	5832.837
3/29/2013 7:21	73.122	5832.884
3/29/2013 7:31	73.116	5832.851
3/29/2013 7:41	73.125	5832.81
3/29/2013 7:51	73.123	5832.767
3/29/2013 8:01	73.122	5832.664
3/29/2013 8:11	73.122	5832.821
3/29/2013 8:21	73.121	5832.599
3/29/2013 8:31	73.123	5832.711
3/29/2013 8:41	73.125	5832.678
3/29/2013 8:51	73.124	5832.505
3/29/2013 9:01	73.12	5832.484
3/29/2013 9:11	73.12	5832.602
3/29/2013 9:21	73.117	5832.494
3/29/2013 9:31	73.119	5832.473
3/29/2013 9:41	73.127	5832.531
3/29/2013 9:51	73.122	5832.444
3/29/2013 10:01	73.114	5832.416
3/29/2013 10:11	73.121	5832.516
3/29/2013 10:21	73.114	5832.394
3/29/2013 10:31	73.117	5832.458
3/29/2013 10:41	73.111	5832.442
3/29/2013 10:51	73.113	5832.366
3/29/2013 11:01	73.118	5832.344
3/29/2013 11:11	73.12	5832.266
3/29/2013 11:21	73.12	5832.332
3/29/2013 11:31	73.119	5832.414
3/29/2013 11:41	73.123	5832.253
3/29/2013 11:51	73.126	5832.257
3/29/2013 12:01	73.121	5832.318
3/29/2013 12:11	73.121	5832.436
3/29/2013 12:21	73.119	5832.388
3/29/2013 12:31	73.118	5832.409
3/29/2013 12:41	73.119	5832.261
3/29/2013 12:51	73.118	5832.259
3/29/2013 13:01	73.114	5832.344
3/29/2013 13:11	73.113	5832.452
3/29/2013 13:21	73.117	5832.278
3/29/2013 13:31	73.112	5832.286
3/29/2013 13:41	73.118	5832.376
3/29/2013 13:51	73.115	5832.375
3/29/2013 14:01	73.118	5832.382
3/29/2013 14:11	73.12	5832.493
3/29/2013 14:21	73.118	5832.403
3/29/2013 14:31	73.12	5832.417
3/29/2013 14:41	73.125	5832.498
3/29/2013 14:51	73.124	5832.434
3/29/2013 15:01	73.126	5832.463
3/29/2013 15:11	73.13	5832.583
3/29/2013 15:21	73.115	5832.59
3/29/2013 15:31	73.117	5832.425
3/29/2013 15:41	73.123	5832.513
3/29/2013 15:51	73.126	5832.637
3/29/2013 16:01	73.121	5832.537
3/29/2013 16:11	73.123	5832.63
3/29/2013 16:21	73.125	5832.58
3/29/2013 16:31	73.12	5832.513
3/29/2013 16:41	73.128	5832.715
3/29/2013 16:51	73.124	5832.625
3/29/2013 17:01	73.126	5832.637
3/29/2013 17:11	73.125	5832.572
3/29/2013 17:21	73.126	5832.657
3/29/2013 17:31	73.122	5832.621
3/29/2013 17:41	73.124	5832.773
3/29/2013 17:51	73.12	5832.722
3/29/2013 18:01	73.117	5832.752
3/29/2013 18:11	73.122	5832.665
3/29/2013 18:21	73.119	5832.694
3/29/2013 18:31	73.123	5832.792
3/29/2013 18:41	73.121	5832.804
3/29/2013 18:51	73.118	5832.831
3/29/2013 19:01	73.117	5832.842
3/29/2013 19:11	73.118	5832.97
3/29/2013 19:21	73.129	5832.865
3/29/2013 19:31	73.126	5832.876
3/29/2013 19:41	73.126	5832.895
3/29/2013 19:51	73.126	5832.911
3/29/2013 20:01	73.124	5832.931
3/29/2013 20:11	73.129	5833.06
3/29/2013 20:21	73.131	5832.89
3/29/2013 20:31	73.124	5833.05
3/29/2013 20:41	73.127	5832.993
3/29/2013 20:51	73.126	5832.933
3/29/2013 21:01	73.126	5833.024
3/29/2013 21:11	73.119	5833.152
3/29/2013 21:21	73.122	5833.047
3/29/2013 21:31	73.118	5833.063
3/29/2013 21:41	73.118	5833.077
3/29/2013 21:51	73.114	5833.094
3/29/2013 22:01	73.118	5833.106
3/29/2013 22:11	73.121	5833.047
3/29/2013 22:21	73.124	5833.118
3/29/2013 22:31	73.126	5833.218
3/29/2013 22:41	73.118	5833.17
3/29/2013 22:51	73.122	5833.172
3/29/2013 23:01	73.125	5833.189
3/29/2013 23:11	73.126	5833.086
3/29/2013 23:21	73.116	5833.207
3/29/2013 23:31	73.12	5833.312
3/29/2013 23:41	73.12	5833.179
3/29/2013 23:51	73.12	5833.37
3/30/2013 0:01	73.126	5833.276
3/30/2013 0:11	73.117	5833.214
3/30/2013 0:21	73.12	5833.388
3/30/2013 0:31	73.118	5833.32
3/30/2013 0:41	73.122	5833.254
3/30/2013 0:51	73.118	5833.273
3/30/2013 1:01	73.118	5833.282
3/30/2013 1:11	73.119	5833.501
3/30/2013 1:21	73.126	5833.503
3/30/2013 1:31	73.127	5833.514
3/30/2013 1:41	73.126	5833.414
3/30/2013 1:51	73.118	5833.434
3/30/2013 2:01	73.12	5833.364
3/30/2013 2:11	73.121	5833.334
3/30/2013 2:21	73.125	5833.396
3/30/2013 2:31	73.112	5833.478
3/30/2013 2:41	73.121	5833.499
3/30/2013 2:51	73.127	5833.51
3/30/2013 3:01	73.122	5833.6
3/30/2013 3:11	73.13	5833.477
3/30/2013 3:21	73.125	5833.566
3/30/2013 3:31	73.119	5833.583
3/30/2013 3:41	73.124	5833.661
3/30/2013 3:51	73.12	5833.609
3/30/2013 4:01	73.124	5833.626
3/30/2013 4:11	73.12	5833.718
3/30/2013 4:21	73.132	5833.661
3/30/2013 4:31	73.126	5833.584
3/30/2013 4:41	73.129	5833.574
3/30/2013 4:51	73.124	5833.768
3/30/2013 5:01	73.127	5833.797
3/30/2013 5:11	73.133	5833.614
3/30/2013 5:21	73.133	5833.74
3/30/2013 5:31	73.127	5833.749
3/30/2013 5:41	73.126	5833.772
3/30/2013 5:51	73.125	5833.715
3/30/2013 6:01	73.124	5833.807
3/30/2013 6:11	73.129	5833.889
3/30/2013 6:21	73.128	5833.753
3/30/2013 6:31	73.13	5833.76
3/30/2013 6:41	73.129	5833.775
3/30/2013 6:51	73.13	5833.862
3/30/2013 7:01	73.129	5833.881
3/30/2013 7:11	73.125	5833.814
3/30/2013 7:21	73.124	5833.912
3/30/2013 7:31	73.126	5833.919
3/30/2013 7:41	73.126	5834.031
3/30/2013 7:51	73.124	5834.011
3/30/2013 8:01	73.134	5833.951
3/30/2013 8:11	73.125	5833.887
3/30/2013 8:21	73.127	5833.974
3/30/2013 8:31	73.131	5833.923
3/30/2013 8:41	73.123	5833.998
3/30/2013 8:51	73.125	5834.022
3/30/2013 9:01	73.124	5834.026
3/30/2013 9:11	73.125	5833.961
3/30/2013 9:21	73.121	5834.05
3/30/2013 9:31	73.125	5833.978
3/30/2013 9:41	73.126	5834.131
3/30/2013 9:51	73.127	5833.988
3/30/2013 10:01	73.129	5833.994
3/30/2013 10:11	73.129	5833.985
3/30/2013 10:21	73.121	5834.06
3/30/2013 10:31	73.131	5833.982
3/30/2013 10:41	73.126	5834.049
3/30/2013 10:51	73.127	5833.971
3/30/2013 11:01	73.131	5834.042
3/30/2013 11:11	73.129	5833.949
3/30/2013 11:21	73.131	5833.905
3/30/2013 11:31	73.135	5834.113
3/30/2013 11:41	73.127	5833.969
3/30/2013 11:51	73.127	5833.887
3/30/2013 12:01	73.121	5834.025
3/30/2013 12:11	73.123	5834.037
3/30/2013 12:21	73.12	5833.832
3/30/2013 12:31	73.125	5833.884
3/30/2013 12:41	73.121	5833.94

3/30/2013 12:51	73.121	5833.847
3/30/2013 13:01	73.122	5833.743
3/30/2013 13:11	73.124	5833.718
3/30/2013 13:21	73.121	5833.845
3/30/2013 13:31	73.116	5833.735
3/30/2013 13:41	73.12	5833.639
3/30/2013 13:51	73.127	5833.676
3/30/2013 14:01	73.128	5833.638
3/30/2013 14:11	73.126	5833.738
3/30/2013 14:21	73.126	5833.662
3/30/2013 14:31	73.12	5833.556
3/30/2013 14:41	73.126	5833.537
3/30/2013 14:51	73.123	5833.42
3/30/2013 15:01	73.125	5833.392
3/30/2013 15:11	73.122	5833.544
3/30/2013 15:21	73.119	5833.399
3/30/2013 15:31	73.132	5833.368
3/30/2013 15:41	73.129	5833.326
3/30/2013 15:51	73.127	5833.304
3/30/2013 16:01	73.12	5833.18
3/30/2013 16:11	73.128	5833.118
3/30/2013 16:21	73.126	5833.19
3/30/2013 16:31	73.117	5833.083
3/30/2013 16:41	73.117	5833.055
3/30/2013 16:51	73.121	5833.168
3/30/2013 17:01	73.121	5832.947
3/30/2013 17:11	73.124	5833.131
3/30/2013 17:21	73.121	5832.912
3/30/2013 17:31	73.121	5832.945
3/30/2013 17:41	73.122	5832.905
3/30/2013 17:51	73.122	5832.954
3/30/2013 18:01	73.121	5832.843
3/30/2013 18:11	73.124	5832.73
3/30/2013 18:21	73.127	5832.848
3/30/2013 18:31	73.124	5832.814
3/30/2013 18:41	73.123	5832.707
3/30/2013 18:51	73.13	5832.672
3/30/2013 19:01	73.127	5832.649
3/30/2013 19:11	73.124	5832.707
3/30/2013 19:21	73.123	5832.598
3/30/2013 19:31	73.13	5832.51
3/30/2013 19:41	73.126	5832.645
3/30/2013 19:51	73.126	5832.546
3/30/2013 20:01	73.128	5832.524
3/30/2013 20:11	73.124	5832.444
3/30/2013 20:21	73.124	5832.484
3/30/2013 20:31	73.125	5832.492
3/30/2013 20:41	73.127	5832.415
3/30/2013 20:51	73.128	5832.544
3/30/2013 21:01	73.119	5832.359
3/30/2013 21:11	73.122	5832.38
3/30/2013 21:21	73.129	5832.448
3/30/2013 21:31	73.118	5832.523
3/30/2013 21:41	73.123	5832.44
3/30/2013 21:51	73.121	5832.447
3/30/2013 22:01	73.122	5832.361
3/30/2013 22:11	73.125	5832.501
3/30/2013 22:21	73.124	5832.365
3/30/2013 22:31	73.118	5832.322
3/30/2013 22:41	73.125	5832.507
3/30/2013 22:51	73.12	5832.326
3/30/2013 23:01	73.121	5832.438
3/30/2013 23:11	73.124	5832.563
3/30/2013 23:21	73.121	5832.446
3/30/2013 23:31	73.121	5832.389
3/30/2013 23:41	73.116	5832.541
3/30/2013 23:51	73.122	5832.584
3/31/2013 0:01	73.125	5832.404
3/31/2013 0:11	73.118	5832.559
3/31/2013 0:21	73.122	5832.49
3/31/2013 0:31	73.125	5832.583
3/31/2013 0:41	73.125	5832.623
3/31/2013 0:51	73.125	5832.437
3/31/2013 1:01	73.128	5832.519
3/31/2013 1:11	73.13	5832.642
3/31/2013 1:21	73.129	5832.601
3/31/2013 1:31	73.13	5832.477
3/31/2013 1:41	73.128	5832.549
3/31/2013 1:51	73.122	5832.57
3/31/2013 2:01	73.125	5832.588
3/31/2013 2:11	73.121	5832.705
3/31/2013 2:21	73.124	5832.681
3/31/2013 2:31	73.126	5832.699
3/31/2013 2:41	73.128	5832.644
3/31/2013 2:51	73.118	5832.654
3/31/2013 3:01	73.126	5832.674
3/31/2013 3:11	73.124	5832.563
3/31/2013 3:21	73.13	5832.769
3/31/2013 3:31	73.125	5832.784
3/31/2013 3:41	73.124	5832.727
3/31/2013 3:51	73.126	5832.812
3/31/2013 4:01	73.125	5832.75
3/31/2013 4:11	73.124	5832.841
3/31/2013 4:21	73.125	5832.788
3/31/2013 4:31	73.124	5832.681
3/31/2013 4:41	73.125	5832.816
3/31/2013 4:51	73.122	5832.895
3/31/2013 5:01	73.123	5832.9
3/31/2013 5:11	73.128	5832.77
3/31/2013 5:21	73.127	5832.871
3/31/2013 5:31	73.123	5832.959
3/31/2013 5:41	73.13	5832.788
3/31/2013 5:51	73.126	5832.919
3/31/2013 6:01	73.124	5832.85
3/31/2013 6:11	73.126	5832.875
3/31/2013 6:21	73.123	5833.034
3/31/2013 6:31	73.127	5833.048
3/31/2013 6:41	73.121	5833.057
3/31/2013 6:51	73.128	5832.926
3/31/2013 7:01	73.128	5832.941
3/31/2013 7:11	73.118	5833.113
3/31/2013 7:21	73.13	5832.978
3/31/2013 7:31	73.126	5833.001
3/31/2013 7:41	73.119	5833.161
3/31/2013 7:51	73.122	5832.976
3/31/2013 8:01	73.133	5833.042
3/31/2013 8:11	73.12	5833.039
3/31/2013 8:21	73.116	5833.126
3/31/2013 8:31	73.119	5833.07
3/31/2013 8:41	73.12	5833.075
3/31/2013 8:51	73.123	5833.247
3/31/2013 9:01	73.12	5833.165
3/31/2013 9:11	73.122	5833.077
3/31/2013 9:21	73.124	5833.186
3/31/2013 9:31	73.119	5833.193
3/31/2013 9:41	73.124	5833.196
3/31/2013 9:51	73.118	5833.146
3/31/2013 10:01	73.12	5833.212
3/31/2013 10:11	73.119	5833.134
3/31/2013 10:21	73.127	5833.106
3/31/2013 10:31	73.128	5833.214
3/31/2013 10:41	73.124	5833.221
3/31/2013 10:51	73.127	5833.215
3/31/2013 11:01	73.121	5833.145
3/31/2013 11:11	73.124	5833.15
3/31/2013 11:21	73.13	5833.207
3/31/2013 11:31	73.123	5833.319
3/31/2013 11:41	73.123	5833.129
3/31/2013 11:51	73.125	5833.084
3/31/2013 12:01	73.123	5833.119
3/31/2013 12:11	73.127	5833.112
3/31/2013 12:21	73.125	5833.187
3/31/2013 12:31	73.129	5833.17
3/31/2013 12:41	73.126	5833.087
3/31/2013 12:51	73.126	5833.041
3/31/2013 13:01	73.123	5833.225
3/31/2013 13:11	73.126	5833.263
3/31/2013 13:21	73.119	5833.066
3/31/2013 13:31	73.127	5833.138
3/31/2013 13:41	73.121	5833.136
3/31/2013 13:51	73.122	5833.123
3/31/2013 14:01	73.124	5833.185
3/31/2013 14:11	73.126	5833.006
3/31/2013 14:21	73.122	5833.103
3/31/2013 14:31	73.127	5833.162
3/31/2013 14:41	73.125	5833.152
3/31/2013 14:51	73.128	5833.135
3/31/2013 15:01	73.122	5833.134
3/31/2013 15:11	73.127	5833.166
3/31/2013 15:21	73.121	5833.043
3/31/2013 15:31	73.125	5832.978
3/31/2013 15:41	73.121	5833.032
3/31/2013 15:51	73.123	5832.916
3/31/2013 16:01	73.126	5833.081
3/31/2013 16:11	73.126	5833.089
3/31/2013 16:21	73.12	5832.99
3/31/2013 16:31	73.119	5832.989
3/31/2013 16:41	73.124	5833.05
3/31/2013 16:51	73.125	5832.959
3/31/2013 17:01	73.129	5833.039
3/31/2013 17:11	73.126	5832.88
3/31/2013 17:21	73.125	5833.019
3/31/2013 17:31	73.127	5832.871
3/31/2013 17:41	73.118	5833.032
3/31/2013 17:51	73.119	5832.928
3/31/2013 18:01	73.124	5832.915
3/31/2013 18:11	73.122	5833.035
3/31/2013 18:21	73.124	5832.987
3/31/2013 18:31	73.125	5832.979
3/31/2013 18:41	73.124	5832.833
3/31/2013 18:51	73.129	5832.831
3/31/2013 19:01	73.126	5832.982
3/31/2013 19:11	73.125	5832.833
3/31/2013 19:21	73.13	5832.911
3/31/2013 19:31	73.129	5833.029
3/31/2013 19:41	73.127	5832.849
3/31/2013 19:51	73.13	5832.918
3/31/2013 20:01	73.128	5832.923
3/31/2013 20:11	73.131	5833.001
3/31/2013 20:21	73.133	5832.931
3/31/2013 20:31	73.127	5832.854
3/31/2013 20:41	73.129	5833.017
3/31/2013 20:51	73.126	5832.877
3/31/2013 21:01	73.131	5832.941
3/31/2013 21:11	73.133	5832.883
3/31/2013 21:21	73.129	5832.89
3/31/2013 21:31	73.134	5832.888
3/31/2013 21:41	73.126	5832.978
3/31/2013 21:51	73.126	5832.982
3/31/2013 22:01	73.126	5832.922
3/31/2013 22:11	73.125	5832.928
3/31/2013 22:21	73.128	5832.933
3/31/2013 22:31	73.123	5833.073
3/31/2013 22:41	73.131	5833.082
3/31/2013 22:51	73.13	5833.098
3/31/2013 23:01	73.129	5832.933
3/31/2013 23:11	73.133	5833.171
3/31/2013 23:21	73.137	5832.997
3/31/2013 23:31	73.133	5833.088
3/31/2013 23:41	73.135	5833.094
3/31/2013 23:51	73.124	5832.996
4/1/2013 0:01	73.126	5833.194
4/1/2013 0:11	73.129	5833.188
4/1/2013 0:21	73.126	5833.199
4/1/2013 0:31	73.127	5833.133
4/1/2013 0:41	73.13	5833.084
4/1/2013 0:51	73.129	5833.16
4/1/2013 1:01	73.131	5833.17
4/1/2013 1:11	73.134	5833.112
4/1/2013 1:21	73.127	5833.274
4/1/2013 1:31	73.125	5833.285
4/1/2013 1:41	73.126	5833.216
4/1/2013 1:51	73.129	5833.208
4/1/2013 2:01	73.125	5833.289
4/1/2013 2:11	73.126	5833.319
4/1/2013 2:21	73.13	5833.286
4/1/2013 2:31	73.129	5833.203
4/1/2013 2:41	73.13	5833.128
4/1/2013 2:51	73.126	5833.134
4/1/2013 3:01	73.124	5833.196
4/1/2013 3:11	73.126	5833.079
4/1/2013 3:21	73.123	5833.102
4/1/2013 3:31	73.127	5833.154
4/1/2013 3:41	73.125	5833.144
4/1/2013 3:51	73.124	5833.036
4/1/2013 4:01	73.121	5833.108
4/1/2013 4:11	73.121	5833.155
4/1/2013 4:21	73.124	5832.989
4/1/2013 4:31	73.128	5832.971
4/1/2013 4:41	73.127	5832.949
4/1/2013 4:51	73.128	5833.073
4/1/2013 5:01	73.123	5832.905
4/1/2013 5:11	73.131	5833.074
4/1/2013 5:21	73.128	5832.851
4/1/2013 5:31	73.132	5832.812
4/1/2013 5:41	73.134	5832.8
4/1/2013 5:51	73.13	5832.847
4/1/2013 6:01	73.13	5832.917
4/1/2013 6:11	73.131	5832.86
4/1/2013 6:21	73.126	5832.752
4/1/2013 6:31	73.133	5832.714
4/1/2013 6:41	73.12	5832.619
4/1/2013 6:51	73.127	5832.59
4/1/2013 7:01	73.128	5832.624
4/1/2013 7:11	73.125	5832.492
4/1/2013 7:21	73.115	5832.578
4/1/2013 7:31	73.116	5832.468
4/1/2013 7:41	73.119	5832.429
4/1/2013 7:51	73.126	5832.465
4/1/2013 8:01	73.125	5832.436
4/1/2013 8:11	73.126	5832.328
4/1/2013 8:21	73.125	5832.294
4/1/2013 8:31	73.133	5832.228
4/1/2013 8:41	73.128	5832.306
4/1/2013 8:51	73.126	5832.285
4/1/2013 9:01	73.128	5832.327
4/1/2013 9:11	73.133	5832.166
4/1/2013 9:21	73.126	5832.325
4/1/2013 9:31	73.124	5832.269
4/1/2013 9:41	73.126	5832.095
4/1/2013 9:51	73.122	5832.151
4/1/2013 10:01	73.127	5832.144
4/1/2013 10:11	73.127	5832.233
4/1/2013 10:21	73.118	5832.108
4/1/2013 10:31	73.127	5832.113
4/1/2013 10:41	73.121	5832.018
4/1/2013 10:51	73.121	5832.094
4/1/2013 11:01	73.123	5832.081
4/1/2013 11:11	73.127	5832.193
4/1/2013 11:21	73.129	5832.074
4/1/2013 11:31	73.127	5832.089
4/1/2013 11:41	73.126	5832.069
4/1/2013 11:51	73.125	5832.175
4/1/2013 12:01	73.124	5832.007
4/1/2013 12:11	73.126	5832.157
4/1/2013 12:21	73.126	5832.006
4/1/2013 12:31	73.123	5832.154
4/1/2013 12:41	73.126	5832.021
4/1/2013 12:51	73.132	5832.175
4/1/2013 13:01	73.127	5832.029
4/1/2013 13:11	73.127	5832.213
4/1/2013 13:21	73.127	5832.104
4/1/2013 13:31	73.127	5832.113
4/1/2013 13:41	73.126	5832.13
4/1/2013 13:51	73.127	5832.142
4/1/2013 14:01	73.121	5832.15
4/1/2013 14:11	73.126	5832.268
4/1/2013 14:21	73.128	5832.169
4/1/2013 14:31	73.126	5832.174
4/1/2013 14:41	73.127	5832.186
4/1/2013 14:51	73.133	5832.199
4/1/2013 15:01	73.129	5832.219
4/1/2013 15:11	73.128	5832.15
4/1/2013 15:21	73.126	5832.347
4/1/2013 15:31	73.127	5832.251
4/1/2013 15:41	73.125	5832.259
4/1/2013 15:51	73.127	5832.205
4/1/2013 16:01	73.131	5832.182
4/1/2013 16:11	73.131	5832.412
4/1/2013 16:21	73.126	5832.203
4/1/2013 16:31	73.125	5832.256
4/1/2013 16:41	73.133	5832.425
4/1/2013 16:51	73.126	5832.435
4/1/2013 17:01	73.129	5832.272
4/1/2013 17:11	73.124	5832.5
4/1/2013 17:21	73.126	5832.415
4/1/2013 17:31	73.126	5832.502
4/1/2013 17:41	73.127	5832.355
4/1/2013 17:51	73.121	5832.385
4/1/2013 18:01	73.131	5832.475
4/1/2013 18:11	73.125	5832.603
4/1/2013 18:21	73.131	5832.432
4/1/2013 18:31	73.126	5832.518
4/1/2013 18:41	73.131	5832.532
4/1/2013 18:51	73.128	5832.624
4/1/2013 19:01	73.128	5832.647
4/1/2013 19:11	73.124	5832.705
4/1/2013 19:21	73.124	5832.612
4/1/2013 19:31	73.128	5832.73
4/1/2013 19:41	73.127	5832.721
4/1/2013 19:51	73.129	5832.589
4/1/2013 20:01	73.126	5832.684
4/1/2013 20:11	73.124	5832.765
4/1/2013 20:21	73.122	5832.786
4/1/2013 20:31	73.124	5832.801
4/1/2013 20:41	73.125	5832.747
4/1/2013 20:51	73.135	5832.681
4/1/2013 21:01	73.131	5832.858
4/1/2013 21:11	73.131	5832.915
4/1/2013 21:21	73.129	5832.729
4/1/2013 21:31	73.128	5832.898
4/1/2013 21:41	73.132	5832.842
4/1/2013 21:51	73.126	5832.968
4/1/2013 22:01	73.127	5832.873
4/1/2013 22:11	73.128	5832.954
4/1/2013 22:21	73.132	5832.985
4/1/2013 22:31	73.129	5832.966
4/1/2013 22:41	73.13	5832.942
4/1/2013 22:51	73.133	5832.885
4/1/2013 23:01	73.131	5832.985
4/1/2013 23:11	73.132	5833.102
4/1/2013 23:21	73.129	5832.948
4/1/2013 23:31	73.132	5833.042
4/1/2013 23:41	73.134	5832.976
4/1/2013 23:51	73.134	5833.139
4/2/2013 0:01	73.132	5833.083
4/2/2013 0:11	73.126	5833.175
4/2/2013 0:21	73.126	5833.038
4/2/2013 0:31	73.127	5833.131
4/2/2013 0:41	73.13	5833.132
4/2/2013 0:51	73.127	5833.163
4/2/2013 1:01	73.127	5833.055
4/2/2013 1:11	73.129	5833.078
4/2/2013 1:21	73.127	5833.197
4/2/2013 1:31	73.128	5833.285
4/2/2013 1:41	73.13	5833.221
4/2/2013 1:51	73.13	5833.228
4/2/2013 2:01	73.128	5833.345
4/2/2013 2:11	73.131	5833.155
4/2/2013 2:21	73.131	5833.156
4/2/2013 2:31	73.126	5833.351
4/2/2013 2:41	73.13	5833.236
4/2/2013 2:51	73.13	5833.306
4/2/2013 3:01	73.133	5833.159
4/2/2013 3:11	73.127	5833.116
4/2/2013 3:21	73.129	5833.201
4/2/2013 3:31	73.133	5833.138
4/2/2013 3:41	73.132	5833.169
4/2/2013 3:51	73.128	5833.12
4/2/2013 4:01	73.133	5833.148
4/2/2013 4:11	73.133	5833.073
4/2/2013 4:21	73.125	5833.189
4/2/2013 4:31	73.131	5833.17
4/2/2013 4:41	73.127	5833.168
4/2/2013 4:51	73.133	5833.129

4/2/2013 5:01	73.132	5833.12
4/2/2013 5:11	73.132	5833.122
4/2/2013 5:21	73.129	5832.913
4/2/2013 5:31	73.135	5832.969
4/2/2013 5:41	73.128	5832.87
4/2/2013 5:51	73.132	5832.828
4/2/2013 6:01	73.129	5832.887
4/2/2013 6:11	73.125	5832.772
4/2/2013 6:21	73.132	5832.831
4/2/2013 6:31	73.126	5832.71
4/2/2013 6:41	73.126	5832.831
4/2/2013 6:51	73.129	5832.815
4/2/2013 7:01	73.127	5832.715
4/2/2013 7:11	73.133	5832.603
4/2/2013 7:21	73.133	5832.644
4/2/2013 7:31	73.135	5832.544
4/2/2013 7:41	73.129	5832.694
4/2/2013 7:51	73.135	5832.555
4/2/2013 8:01	73.129	5832.519
4/2/2013 8:11	73.129	5832.413
4/2/2013 8:21	73.133	5832.458
4/2/2013 8:31	73.13	5832.505
4/2/2013 8:41	73.134	5832.316
4/2/2013 8:51	73.128	5832.375
4/2/2013 9:01	73.132	5832.359
4/2/2013 9:11	73.131	5832.456
4/2/2013 9:21	73.129	5832.332
4/2/2013 9:31	73.128	5832.414
4/2/2013 9:41	73.129	5832.288
4/2/2013 9:51	73.128	5832.269
4/2/2013 10:01	73.127	5832.381
4/2/2013 10:11	73.132	5832.167
4/2/2013 10:21	73.128	5832.239
4/2/2013 10:31	73.132	5832.231
4/2/2013 10:41	73.132	5832.228
4/2/2013 10:51	73.132	5832.155
4/2/2013 11:01	73.13	5832.223
4/2/2013 11:11	73.131	5832.145
4/2/2013 11:21	73.126	5832.143
4/2/2013 11:31	73.127	5832.217
4/2/2013 11:41	73.123	5832.217
4/2/2013 11:51	73.126	5832.338
4/2/2013 12:01	73.132	5832.216
4/2/2013 12:11	73.126	5832.353
4/2/2013 12:21	73.122	5832.296
4/2/2013 12:31	73.122	5832.225
4/2/2013 12:41	73.129	5832.314
4/2/2013 12:51	73.129	5832.253
4/2/2013 13:01	73.13	5832.33
4/2/2013 13:11	73.134	5832.191
4/2/2013 13:21	73.126	5832.355
4/2/2013 13:31	73.126	5832.215
4/2/2013 13:41	73.129	5832.364
4/2/2013 13:51	73.13	5832.309
4/2/2013 14:01	73.131	5832.241
4/2/2013 14:11	73.128	5832.256
4/2/2013 14:21	73.132	5832.342
4/2/2013 14:31	73.123	5832.43
4/2/2013 14:41	73.129	5832.291
4/2/2013 14:51	73.129	5832.294
4/2/2013 15:01	73.131	5832.384
4/2/2013 15:11	73.131	5832.511
4/2/2013 15:21	73.126	5832.495
4/2/2013 15:31	73.12	5832.415
4/2/2013 15:41	73.125	5832.373
4/2/2013 15:51	73.128	5832.372
4/2/2013 16:01	73.127	5832.542
4/2/2013 16:11	73.125	5832.567
4/2/2013 16:21	73.128	5832.48
4/2/2013 16:31	73.124	5832.432
4/2/2013 16:41	73.121	5832.519
4/2/2013 16:51	73.12	5832.521
4/2/2013 17:01	73.127	5832.551
4/2/2013 17:11	73.133	5832.447
4/2/2013 17:21	73.129	5832.497
4/2/2013 17:31	73.128	5832.577
4/2/2013 17:41	73.13	5832.604
4/2/2013 17:51	73.126	5832.602
4/2/2013 18:01	73.129	5832.552
4/2/2013 18:11	73.133	5832.75
4/2/2013 18:21	73.13	5832.652
4/2/2013 18:31	73.126	5832.599
4/2/2013 18:41	73.127	5832.757
4/2/2013 18:51	73.127	5832.623
4/2/2013 19:01	73.139	5832.775
4/2/2013 19:11	73.132	5832.834
4/2/2013 19:21	73.134	5832.731
4/2/2013 19:31	73.133	5832.749
4/2/2013 19:41	73.132	5832.759
4/2/2013 19:51	73.132	5832.774
4/2/2013 20:01	73.138	5832.796
4/2/2013 20:11	73.133	5832.734
4/2/2013 20:21	73.128	5832.9
4/2/2013 20:31	73.133	5832.841
4/2/2013 20:41	73.134	5832.778
4/2/2013 20:51	73.133	5832.792
4/2/2013 21:01	73.133	5832.878
4/2/2013 21:11	73.135	5832.999
4/2/2013 21:21	73.127	5832.907
4/2/2013 21:31	73.133	5832.931
4/2/2013 21:41	73.133	5833.056
4/2/2013 21:51	73.133	5832.964
4/2/2013 22:01	73.136	5832.973
4/2/2013 22:11	73.131	5833.063
4/2/2013 22:21	73.13	5833.008
4/2/2013 22:31	73.127	5833.026
4/2/2013 22:41	73.127	5832.976
4/2/2013 22:51	73.132	5833.06
4/2/2013 23:01	73.128	5833.073
4/2/2013 23:11	73.131	5833.021
4/2/2013 23:21	73.132	5833.117
4/2/2013 23:31	73.131	5833.054
4/2/2013 23:41	73.131	5833.151
4/2/2013 23:51	73.132	5833.093
4/3/2013 0:01	73.126	5833.206
4/3/2013 0:11	73.129	5833.128
4/3/2013 0:21	73.133	5833.219
4/3/2013 0:31	73.13	5833.308
4/3/2013 0:41	73.135	5833.253
4/3/2013 0:51	73.125	5833.264
4/3/2013 1:01	73.128	5833.199
4/3/2013 1:11	73.13	5833.226
4/3/2013 1:21	73.123	5833.239
4/3/2013 1:31	73.126	5833.243
4/3/2013 1:41	73.132	5833.324
4/3/2013 1:51	73.132	5833.225
4/3/2013 2:01	73.134	5833.228
4/3/2013 2:11	73.135	5833.267
4/3/2013 2:21	73.126	5833.459
4/3/2013 2:31	73.13	5833.276
4/3/2013 2:41	73.133	5833.412
4/3/2013 2:51	73.132	5833.338
4/3/2013 3:01	73.131	5833.406
4/3/2013 3:11	73.135	5833.442
4/3/2013 3:21	73.125	5833.249
4/3/2013 3:31	73.128	5833.317
4/3/2013 3:41	73.13	5833.225
4/3/2013 3:51	73.132	5833.396
4/3/2013 4:01	73.135	5833.271
4/3/2013 4:11	73.135	5833.326
4/3/2013 4:21	73.133	5833.23
4/3/2013 4:31	73.133	5833.306
4/3/2013 4:41	73.133	5833.185
4/3/2013 4:51	73.136	5833.239
4/3/2013 5:01	73.135	5833.146
4/3/2013 5:11	73.127	5833.23
4/3/2013 5:21	73.131	5833.013
4/3/2013 5:31	73.134	5833.059
4/3/2013 5:41	73.133	5833.143
4/3/2013 5:51	73.136	5833.015
4/3/2013 6:01	73.134	5832.98
4/3/2013 6:11	73.13	5832.873
4/3/2013 6:21	73.135	5832.93
4/3/2013 6:31	73.132	5832.89
4/3/2013 6:41	73.133	5832.864
4/3/2013 6:51	73.131	5832.83
4/3/2013 7:01	73.133	5832.802
4/3/2013 7:11	73.13	5832.694
4/3/2013 7:21	73.13	5832.808
4/3/2013 7:31	73.13	5832.586
4/3/2013 7:41	73.134	5832.676
4/3/2013 7:51	73.133	5832.551
4/3/2013 8:01	73.127	5832.61
4/3/2013 8:11	73.128	5832.492
4/3/2013 8:21	73.129	5832.538
4/3/2013 8:31	73.131	5832.504
4/3/2013 8:41	73.133	5832.55
4/3/2013 8:51	73.132	5832.532
4/3/2013 9:01	73.131	5832.431
4/3/2013 9:11	73.135	5832.51
4/3/2013 9:21	73.134	5832.382
4/3/2013 9:31	73.133	5832.36
4/3/2013 9:41	73.128	5832.425
4/3/2013 9:51	73.13	5832.329
4/3/2013 10:01	73.133	5832.313
4/3/2013 10:11	73.134	5832.18
4/3/2013 10:21	73.13	5832.209
4/3/2013 10:31	73.133	5832.264
4/3/2013 10:41	73.133	5832.346
4/3/2013 10:51	73.136	5832.195
4/3/2013 11:01	73.128	5832.257
4/3/2013 11:11	73.133	5832.367
4/3/2013 11:21	73.131	5832.357
4/3/2013 11:31	73.131	5832.175
4/3/2013 11:41	73.134	5832.246
4/3/2013 11:51	73.128	5832.249
4/3/2013 12:01	73.127	5832.355
4/3/2013 12:11	73.136	5832.182
4/3/2013 12:21	73.132	5832.257
4/3/2013 12:31	73.133	5832.257
4/3/2013 12:41	73.13	5832.268
4/3/2013 12:51	73.137	5832.377
4/3/2013 13:01	73.134	5832.275
4/3/2013 13:11	73.13	5832.21
4/3/2013 13:21	73.136	5832.297
4/3/2013 13:31	73.136	5832.419
4/3/2013 13:41	73.13	5832.305
4/3/2013 13:51	73.131	5832.328
4/3/2013 14:01	73.136	5832.315
4/3/2013 14:11	73.135	5832.409
4/3/2013 14:21	73.133	5832.339
4/3/2013 14:31	73.131	5832.365
4/3/2013 14:41	73.129	5832.442
4/3/2013 14:51	73.131	5832.379
4/3/2013 15:01	73.13	5832.468
4/3/2013 15:11	73.133	5832.476
4/3/2013 15:21	73.127	5832.308
4/3/2013 15:31	73.132	5832.354
4/3/2013 15:41	73.134	5832.436
4/3/2013 15:51	73.132	5832.455
4/3/2013 16:01	73.13	5832.466
4/3/2013 16:11	73.14	5832.398
4/3/2013 16:21	73.134	5832.478
4/3/2013 16:31	73.131	5832.427
4/3/2013 16:41	73.131	5832.587
4/3/2013 16:51	73.131	5832.441
4/3/2013 17:01	73.131	5832.541
4/3/2013 17:11	73.131	5832.651
4/3/2013 17:21	73.132	5832.474
4/3/2013 17:31	73.131	5832.511
4/3/2013 17:41	73.133	5832.513
4/3/2013 17:51	73.133	5832.603
4/3/2013 18:01	73.127	5832.539
4/3/2013 18:11	73.133	5832.7
4/3/2013 18:21	73.131	5832.637
4/3/2013 18:31	73.13	5832.651
4/3/2013 18:41	73.134	5832.737
4/3/2013 18:51	73.13	5832.682
4/3/2013 19:01	73.136	5832.705
4/3/2013 19:11	73.134	5832.636
4/3/2013 19:21	73.133	5832.732
4/3/2013 19:31	73.131	5832.663
4/3/2013 19:41	73.133	5832.818
4/3/2013 19:51	73.129	5832.693
4/3/2013 20:01	73.133	5832.76
4/3/2013 20:11	73.136	5832.859
4/3/2013 20:21	73.133	5832.813
4/3/2013 20:31	73.135	5832.826
4/3/2013 20:41	73.132	5832.854
4/3/2013 20:51	73.13	5832.851
4/3/2013 21:01	73.13	5832.871
4/3/2013 21:11	73.133	5832.798
4/3/2013 21:21	73.131	5832.894
4/3/2013 21:31	73.128	5832.901
4/3/2013 21:41	73.133	5832.919
4/3/2013 21:51	73.126	5832.931
4/3/2013 22:01	73.129	5832.947
4/3/2013 22:11	73.135	5833.036
4/3/2013 22:21	73.129	5833.06
4/3/2013 22:31	73.128	5832.995
4/3/2013 22:41	73.128	5833.083
4/3/2013 22:51	73.131	5832.958
4/3/2013 23:01	73.133	5833.042
4/3/2013 23:11	73.123	5832.988
4/3/2013 23:21	73.133	5833.078
4/3/2013 23:31	73.126	5833.111
4/3/2013 23:41	73.131	5833.122
4/3/2013 23:51	73.133	5833.211
4/4/2013 0:01	73.127	5833.15
4/4/2013 0:11	73.131	5833.245
4/4/2013 0:21	73.136	5833.094
4/4/2013 0:31	73.136	5833.197
4/4/2013 0:41	73.134	5833.293
4/4/2013 0:51	73.133	5833.123
4/4/2013 1:01	73.131	5833.173
4/4/2013 1:11	73.133	5833.185
4/4/2013 1:21	73.135	5833.279
4/4/2013 1:31	73.133	5833.215
4/4/2013 1:41	73.137	5833.424
4/4/2013 1:51	73.139	5833.318
4/4/2013 2:01	73.137	5833.319
4/4/2013 2:11	73.137	5833.438
4/4/2013 2:21	73.131	5833.325
4/4/2013 2:31	73.141	5833.249
4/4/2013 2:41	73.138	5833.213
4/4/2013 2:51	73.134	5833.254
4/4/2013 3:01	73.135	5833.216
4/4/2013 3:11	73.128	5833.425
4/4/2013 3:21	73.126	5833.311
4/4/2013 3:31	73.137	5833.285
4/4/2013 3:41	73.134	5833.279
4/4/2013 3:51	73.13	5833.269
4/4/2013 4:01	73.134	5833.255
4/4/2013 4:11	73.134	5833.346
4/4/2013 4:21	73.137	5833.219
4/4/2013 4:31	73.133	5833.191
4/4/2013 4:41	73.129	5833.177
4/4/2013 4:51	73.134	5833.145
4/4/2013 5:01	73.127	5833.128
4/4/2013 5:11	73.134	5833.028
4/4/2013 5:21	73.135	5833.155
4/4/2013 5:31	73.131	5833.158
4/4/2013 5:41	73.139	5833.102
4/4/2013 5:51	73.133	5833.072
4/4/2013 6:01	73.13	5832.964
4/4/2013 6:11	73.13	5833.048
4/4/2013 6:21	73.134	5832.907
4/4/2013 6:31	73.138	5832.88
4/4/2013 6:41	73.138	5832.771
4/4/2013 6:51	73.135	5832.882
4/4/2013 7:01	73.132	5832.786
4/4/2013 7:11	73.131	5832.669
4/4/2013 7:21	73.132	5832.627
4/4/2013 7:31	73.129	5832.684
4/4/2013 7:41	73.127	5832.653
4/4/2013 7:51	73.13	5832.718
4/4/2013 8:01	73.134	5832.571
4/4/2013 8:11	73.133	5832.66
4/4/2013 8:21	73.133	5832.623
4/4/2013 8:31	73.136	5832.479
4/4/2013 8:41	73.134	5832.457
4/4/2013 8:51	73.133	5832.424
4/4/2013 9:01	73.129	5832.461
4/4/2013 9:11	73.133	5832.301
4/4/2013 9:21	73.134	5832.362
4/4/2013 9:31	73.13	5832.263
4/4/2013 9:41	73.13	5832.235
4/4/2013 9:51	73.137	5832.401
4/4/2013 10:01	73.135	5832.284
4/4/2013 10:11	73.131	5832.38
4/4/2013 10:21	73.131	5832.268
4/4/2013 10:31	73.136	5832.177
4/4/2013 10:41	73.137	5832.305
4/4/2013 10:51	73.133	5832.23
4/4/2013 11:01	73.134	5832.292
4/4/2013 11:11	73.133	5832.299
4/4/2013 11:21	73.137	5832.34
4/4/2013 11:31	73.135	5832.143
4/4/2013 11:41	73.135	5832.224
4/4/2013 11:51	73.136	5832.225
4/4/2013 12:01	73.133	5832.231
4/4/2013 12:11	73.135	5832.34
4/4/2013 12:21	73.135	5832.31
4/4/2013 12:31	73.138	5832.24
4/4/2013 12:41	73.137	5832.326
4/4/2013 12:51	73.139	5832.255
4/4/2013 13:01	73.133	5832.188
4/4/2013 13:11	73.132	5832.389
4/4/2013 13:21	73.135	5832.395
4/4/2013 13:31	73.133	5832.293
4/4/2013 13:41	73.13	5832.302
4/4/2013 13:51	73.126	5832.314
4/4/2013 14:01	73.13	5832.328
4/4/2013 14:11	73.135	5832.438
4/4/2013 14:21	73.128	5832.361
4/4/2013 14:31	73.134	5832.435
4/4/2013 14:41	73.134	5832.378
4/4/2013 14:51	73.136	5832.386
4/4/2013 15:01	73.133	5832.407
4/4/2013 15:11	73.13	5832.3
4/4/2013 15:21	73.133	5832.344
4/4/2013 15:31	73.134	5832.441
4/4/2013 15:41	73.132	5832.383
4/4/2013 15:51	73.133	5832.48
4/4/2013 16:01	73.131	5832.492
4/4/2013 16:11	73.13	5832.56
4/4/2013 16:21	73.128	5832.517
4/4/2013 16:31	73.13	5832.586
4/4/2013 16:41	73.128	5832.472
4/4/2013 16:51	73.128	5832.534
4/4/2013 17:01	73.125	5832.562
4/4/2013 17:11	73.132	5832.691
4/4/2013 17:21	73.134	5832.597
4/4/2013 17:31	73.135	5832.537
4/4/2013 17:41	73.131	5832.62
4/4/2013 17:51	73.135	5832.642
4/4/2013 18:01	73.13	5832.584
4/4/2013 18:11	73.133	5832.786
4/4/2013 18:21	73.134	5832.741
4/4/2013 18:31	73.132	5832.773
4/4/2013 18:41	73.133	5832.81
4/4/2013 18:51	73.128	5832.721
4/4/2013 19:01	73.133	5832.729
4/4/2013 19:11	73.133	5832.673
4/4/2013 19:21	73.131	5832.755
4/4/2013 19:31	73.133	5832.774
4/4/2013 19:41	73.126	5832.717
4/4/2013 19:51	73.133	5832.811
4/4/2013 20:01	73.133	5832.812
4/4/2013 20:11	73.132	5832.905
4/4/2013 20:21	73.132	5832.844
4/4/2013 20:31	73.125	5832.863
4/4/2013 20:41	73.132	5832.87
4/4/2013 20:51	73.13	5832.814
4/4/2013 21:01	73.131	5832.896

4/4/2013 21:11	73.134	5833.021
4/4/2013 21:21	73.137	5832.855
4/4/2013 21:31	73.127	5832.935
4/4/2013 21:41	73.126	5832.947
4/4/2013 21:51	73.141	5832.97
4/4/2013 22:01	73.134	5832.984
4/4/2013 22:11	73.13	5832.924
4/4/2013 22:21	73.131	5832.938
4/4/2013 22:31	73.135	5832.917
4/4/2013 22:41	73.139	5833.048
4/4/2013 22:51	73.133	5833.058
4/4/2013 23:01	73.134	5833.012
4/4/2013 23:11	73.132	5833.035
4/4/2013 23:21	73.129	5833.111
4/4/2013 23:31	73.128	5833.138
4/4/2013 23:41	73.134	5833.075
4/4/2013 23:51	73.126	5833.087
4/5/2013 0:01	73.127	5833.118
4/5/2013 0:11	73.126	5833.122
4/5/2013 0:21	73.13	5833.216
4/5/2013 0:31	73.135	5833.229
4/5/2013 0:41	73.133	5833.332
4/5/2013 0:51	73.134	5833.192
4/5/2013 1:01	73.134	5833.354
4/5/2013 1:11	73.135	5833.197
4/5/2013 1:21	73.136	5833.396
4/5/2013 1:31	73.131	5833.332
4/5/2013 1:41	73.133	5833.343
4/5/2013 1:51	73.135	5833.433
4/5/2013 2:01	73.13	5833.35
4/5/2013 2:11	73.131	5833.481
4/5/2013 2:21	73.133	5833.371
4/5/2013 2:31	73.136	5833.374
4/5/2013 2:41	73.132	5833.295
4/5/2013 2:51	73.134	5833.255
4/5/2013 3:01	73.131	5833.446
4/5/2013 3:11	73.131	5833.483
4/5/2013 3:21	73.131	5833.352
4/5/2013 3:31	73.128	5833.346
4/5/2013 3:41	73.132	5833.334
4/5/2013 3:51	73.131	5833.324
4/5/2013 4:01	73.132	5833.435
4/5/2013 4:11	73.135	5833.228
4/5/2013 4:21	73.135	5833.2
4/5/2013 4:31	73.133	5833.342
4/5/2013 4:41	73.133	5833.322
4/5/2013 4:51	73.137	5833.293
4/5/2013 5:01	73.139	5833.271
4/5/2013 5:11	73.131	5833.279
4/5/2013 5:21	73.131	5833.268
4/5/2013 5:31	73.134	5833.237
4/5/2013 5:41	73.133	5833.215
4/5/2013 5:51	73.129	5833.005
4/5/2013 6:01	73.133	5833.053
4/5/2013 6:11	73.129	5833.092
4/5/2013 6:21	73.131	5832.982
4/5/2013 6:31	73.133	5832.873
4/5/2013 6:41	73.126	5832.922
4/5/2013 6:51	73.126	5832.961
4/5/2013 7:01	73.126	5832.851
4/5/2013 7:11	73.126	5832.717
4/5/2013 7:21	73.126	5832.805
4/5/2013 7:31	73.122	5832.763
4/5/2013 7:41	73.132	5832.722
4/5/2013 7:51	73.126	5832.619
4/5/2013 8:01	73.131	5832.653
4/5/2013 8:11	73.134	5832.548
4/5/2013 8:21	73.134	5832.591
4/5/2013 8:31	73.133	5832.556
4/5/2013 8:41	73.136	5832.595
4/5/2013 8:51	73.133	5832.425
4/5/2013 9:01	73.138	5832.549
4/5/2013 9:11	73.13	5832.578
4/5/2013 9:21	73.129	5832.547
4/5/2013 9:31	73.14	5832.421
4/5/2013 9:41	73.134	5832.327
4/5/2013 9:51	73.135	5832.377
4/5/2013 10:01	73.14	5832.375
4/5/2013 10:11	73.134	5832.464
4/5/2013 10:21	73.138	5832.359
4/5/2013 10:31	73.133	5832.266
4/5/2013 10:41	73.137	5832.275
4/5/2013 10:51	73.133	5832.427
4/5/2013 11:01	73.135	5832.399
4/5/2013 11:11	73.133	5832.251
4/5/2013 11:21	73.138	5832.24
4/5/2013 11:31	73.134	5832.307
4/5/2013 11:41	73.141	5832.312
4/5/2013 11:51	73.141	5832.202
4/5/2013 12:01	73.134	5832.322
4/5/2013 12:11	73.132	5832.394
4/5/2013 12:21	73.133	5832.445
4/5/2013 12:31	73.133	5832.262
4/5/2013 12:41	73.133	5832.274
4/5/2013 12:51	73.13	5832.356
4/5/2013 13:01	73.129	5832.368
4/5/2013 13:11	73.129	5832.306
4/5/2013 13:21	73.135	5832.312
4/5/2013 13:31	73.133	5832.322
4/5/2013 13:41	73.134	5832.521
4/5/2013 13:51	73.141	5832.422
4/5/2013 14:01	73.135	5832.553
4/5/2013 14:11	73.137	5832.559
4/5/2013 14:21	73.135	5832.456
4/5/2013 14:31	73.133	5832.389
4/5/2013 14:41	73.135	5832.375
4/5/2013 14:51	73.139	5832.574
4/5/2013 15:01	73.136	5832.518
4/5/2013 15:11	73.139	5832.642
4/5/2013 15:21	73.139	5832.469
4/5/2013 15:31	73.138	5832.541
4/5/2013 15:41	73.139	5832.691
4/5/2013 15:51	73.137	5832.592
4/5/2013 16:01	73.138	5832.526
4/5/2013 16:11	73.139	5832.701
4/5/2013 16:21	73.145	5832.567
4/5/2013 16:31	73.141	5832.651
4/5/2013 16:41	73.145	5832.601
4/5/2013 16:51	73.142	5832.754
4/5/2013 17:01	73.137	5832.775
4/5/2013 17:11	73.138	5832.827
4/5/2013 17:21	73.133	5832.831
4/5/2013 17:31	73.134	5832.748
4/5/2013 17:41	73.133	5832.758
4/5/2013 17:51	73.131	5832.884
4/5/2013 18:01	73.139	5832.789
4/5/2013 18:11	73.132	5832.87
4/5/2013 18:21	73.138	5832.892
4/5/2013 18:31	73.131	5832.83
4/5/2013 18:41	73.133	5832.852
4/5/2013 18:51	73.133	5832.791
4/5/2013 19:01	73.133	5832.87
4/5/2013 19:11	73.133	5832.996
4/5/2013 19:21	73.133	5832.906
4/5/2013 19:31	73.133	5832.906
4/5/2013 19:41	73.14	5832.934
4/5/2013 19:51	73.141	5833.058
4/5/2013 20:01	73.144	5833.027
4/5/2013 20:11	73.136	5832.892
4/5/2013 20:21	73.133	5832.982
4/5/2013 20:31	73.139	5832.989
4/5/2013 20:41	73.138	5833.018
4/5/2013 20:51	73.139	5833.01
4/5/2013 21:01	73.141	5833.1
4/5/2013 21:11	73.136	5832.972
4/5/2013 21:21	73.134	5833.135
4/5/2013 21:31	73.137	5833.062
4/5/2013 21:41	73.133	5832.98
4/5/2013 21:51	73.134	5833.098
4/5/2013 22:01	73.137	5833.109
4/5/2013 22:11	73.137	5833.051
4/5/2013 22:21	73.136	5833.148
4/5/2013 22:31	73.137	5833.152
4/5/2013 22:41	73.141	5833.101
4/5/2013 22:51	73.137	5833.262
4/5/2013 23:01	73.13	5833.122
4/5/2013 23:11	73.135	5833.335
4/5/2013 23:21	73.131	5833.353
4/5/2013 23:31	73.138	5833.253
4/5/2013 23:41	73.139	5833.274
4/5/2013 23:51	73.135	5833.293
4/6/2013 0:01	73.133	5833.385
4/6/2013 0:11	73.136	5833.429
4/6/2013 0:21	73.134	5833.341
4/6/2013 0:31	73.134	5833.432
4/6/2013 0:41	73.133	5833.362
4/6/2013 0:51	73.135	5833.31
4/6/2013 1:01	73.133	5833.404
4/6/2013 1:11	73.135	5833.532
4/6/2013 1:21	73.137	5833.425
4/6/2013 1:31	73.133	5833.378
4/6/2013 1:41	73.134	5833.462
4/6/2013 1:51	73.133	5833.484
4/6/2013 2:01	73.133	5833.502
4/6/2013 2:11	73.133	5833.427
4/6/2013 2:21	73.134	5833.453
4/6/2013 2:31	73.134	5833.614
4/6/2013 2:41	73.135	5833.562
4/6/2013 2:51	73.133	5833.583
4/6/2013 3:01	73.139	5833.528
4/6/2013 3:11	73.139	5833.539
4/6/2013 3:21	73.13	5833.632
4/6/2013 3:31	73.138	5833.651
4/6/2013 3:41	73.141	5833.736
4/6/2013 3:51	73.136	5833.684
4/6/2013 4:01	73.137	5833.696
4/6/2013 4:11	73.137	5833.639
4/6/2013 4:21	73.132	5833.839
4/6/2013 4:31	73.134	5833.673
4/6/2013 4:41	73.136	5833.688
4/6/2013 4:51	73.136	5833.695
4/6/2013 5:01	73.139	5833.865
4/6/2013 5:11	73.14	5833.922
4/6/2013 5:21	73.133	5833.814
4/6/2013 5:31	73.138	5833.821
4/6/2013 5:41	73.133	5833.945
4/6/2013 5:51	73.135	5833.855
4/6/2013 6:01	73.135	5833.87
4/6/2013 6:11	73.133	5833.985
4/6/2013 6:21	73.14	5833.973
4/6/2013 6:31	73.141	5833.91
4/6/2013 6:41	73.136	5833.911
4/6/2013 6:51	73.135	5833.926
4/6/2013 7:01	73.135	5833.863
4/6/2013 7:11	73.14	5834.05
4/6/2013 7:21	73.134	5833.953
4/6/2013 7:31	73.141	5833.957
4/6/2013 7:41	73.133	5833.906
4/6/2013 7:51	73.139	5834.065
4/6/2013 8:01	73.133	5833.99
4/6/2013 8:11	73.145	5833.923
4/6/2013 8:21	73.134	5833.938
4/6/2013 8:31	73.148	5834.088
4/6/2013 8:41	73.138	5834.028
4/6/2013 8:51	73.138	5833.963
4/6/2013 9:01	73.133	5834.045
4/6/2013 9:11	73.141	5834.181
4/6/2013 9:21	73.141	5834.064
4/6/2013 9:31	73.139	5834.199
4/6/2013 9:41	73.138	5834.158
4/6/2013 9:51	73.137	5834.21
4/6/2013 10:01	73.138	5834.091
4/6/2013 10:11	73.131	5834.032
4/6/2013 10:21	73.129	5834.169
4/6/2013 10:31	73.137	5834.09
4/6/2013 10:41	73.137	5834.165
4/6/2013 10:51	73.141	5834.096
4/6/2013 11:01	73.137	5834.079
4/6/2013 11:11	73.141	5834.192
4/6/2013 11:21	73.136	5834.068
4/6/2013 11:31	73.133	5834.07
4/6/2013 11:41	73.135	5834.054
4/6/2013 11:51	73.138	5834.042
4/6/2013 12:01	73.129	5834.018
4/6/2013 12:11	73.134	5833.941
4/6/2013 12:21	73.141	5833.988
4/6/2013 12:31	73.145	5833.968
4/6/2013 12:41	73.143	5833.876
4/6/2013 12:51	73.143	5834.004
4/6/2013 13:01	73.144	5833.925
4/6/2013 13:11	73.145	5833.833
4/6/2013 13:21	73.139	5833.93
4/6/2013 13:31	73.14	5833.853
4/6/2013 13:41	73.138	5833.842
4/6/2013 13:51	73.141	5833.828
4/6/2013 14:01	73.137	5833.792
4/6/2013 14:11	73.13	5833.846
4/6/2013 14:21	73.139	5833.734
4/6/2013 14:31	73.133	5833.711
4/6/2013 14:41	73.132	5833.603
4/6/2013 14:51	73.136	5833.645
4/6/2013 15:01	73.139	5833.622
4/6/2013 15:11	73.138	5833.699
4/6/2013 15:21	73.136	5833.557
4/6/2013 15:31	73.144	5833.528
4/6/2013 15:41	73.139	5833.493
4/6/2013 15:51	73.135	5833.45
4/6/2013 16:01	73.139	5833.425
4/6/2013 16:11	73.133	5833.322
4/6/2013 16:21	73.133	5833.47
4/6/2013 16:31	73.135	5833.243
4/6/2013 16:41	73.138	5833.202
4/6/2013 16:51	73.133	5833.253
4/6/2013 17:01	73.133	5833.216
4/6/2013 17:11	73.128	5833.07
4/6/2013 17:21	73.133	5833.143
4/6/2013 17:31	73.13	5833.11
4/6/2013 17:41	73.13	5833.07
4/6/2013 17:51	73.129	5833.033
4/6/2013 18:01	73.134	5832.993
4/6/2013 18:11	73.133	5833.066
4/6/2013 18:21	73.13	5832.845
4/6/2013 18:31	73.132	5832.956
4/6/2013 18:41	73.138	5832.768
4/6/2013 18:51	73.14	5832.81
4/6/2013 19:01	73.135	5832.853
4/6/2013 19:11	73.139	5832.866
4/6/2013 19:21	73.137	5832.838
4/6/2013 19:31	73.139	5832.595
4/6/2013 19:41	73.136	5832.687
4/6/2013 19:51	73.136	5832.661
4/6/2013 20:01	73.135	5832.533
4/6/2013 20:11	73.134	5832.735
4/6/2013 20:21	73.135	5832.678
4/6/2013 20:31	73.137	5832.592
4/6/2013 20:41	73.133	5832.576
4/6/2013 20:51	73.136	5832.49
4/6/2013 21:01	73.135	5832.561
4/6/2013 21:11	73.14	5832.471
4/6/2013 21:21	73.135	5832.537
4/6/2013 21:31	73.13	5832.464
4/6/2013 21:41	73.136	5832.592
4/6/2013 21:51	73.131	5832.521
4/6/2013 22:01	73.131	5832.506
4/6/2013 22:11	73.124	5832.631
4/6/2013 22:21	73.128	5832.599
4/6/2013 22:31	73.125	5832.584
4/6/2013 22:41	73.129	5832.589
4/6/2013 22:51	73.128	5832.632
4/6/2013 23:01	73.132	5832.634
4/6/2013 23:11	73.133	5832.649
4/6/2013 23:21	73.134	5832.529
4/6/2013 23:31	73.13	5832.542
4/6/2013 23:41	73.133	5832.458
4/6/2013 23:51	73.138	5832.544
4/7/2013 0:01	73.133	5832.665
4/7/2013 0:11	73.139	5832.68
4/7/2013 0:21	73.135	5832.648
4/7/2013 0:31	73.134	5832.479
4/7/2013 0:41	73.134	5832.592
4/7/2013 0:51	73.135	5832.532
4/7/2013 1:01	73.138	5832.612
4/7/2013 1:11	73.139	5832.557
4/7/2013 1:21	73.133	5832.64
4/7/2013 1:31	73.136	5832.646
4/7/2013 1:41	73.136	5832.672
4/7/2013 1:51	73.14	5832.788
4/7/2013 2:01	73.136	5832.69
4/7/2013 2:11	73.137	5832.623
4/7/2013 2:21	73.137	5832.646
4/7/2013 2:31	73.141	5832.73
4/7/2013 2:41	73.135	5832.744
4/7/2013 2:51	73.137	5832.772
4/7/2013 3:01	73.136	5832.793
4/7/2013 3:11	73.137	5832.729
4/7/2013 3:21	73.138	5832.827
4/7/2013 3:31	73.137	5832.842
4/7/2013 3:41	73.139	5832.97
4/7/2013 3:51	73.134	5832.991
4/7/2013 4:01	73.139	5832.822
4/7/2013 4:11	73.139	5832.984
4/7/2013 4:21	73.141	5832.924
4/7/2013 4:31	73.142	5832.865
4/7/2013 4:41	73.133	5832.946
4/7/2013 4:51	73.14	5832.972
4/7/2013 5:01	73.137	5832.99
4/7/2013 5:11	73.133	5833.116
4/7/2013 5:21	73.136	5833.017
4/7/2013 5:31	73.135	5832.955
4/7/2013 5:41	73.136	5833.052
4/7/2013 5:51	73.138	5832.977
4/7/2013 6:01	73.138	5833.081
4/7/2013 6:11	73.139	5833.007
4/7/2013 6:21	73.142	5832.99
4/7/2013 6:31	73.139	5833.187
4/7/2013 6:41	73.142	5833.128
4/7/2013 6:51	73.136	5833.218
4/7/2013 7:01	73.138	5833.088
4/7/2013 7:11	73.136	5833.096
4/7/2013 7:21	73.137	5833.187
4/7/2013 7:31	73.131	5833.09
4/7/2013 7:41	73.136	5833.208
4/7/2013 7:51	73.136	5833.344
4/7/2013 8:01	73.137	5833.239
4/7/2013 8:11	73.141	5833.362
4/7/2013 8:21	73.142	5833.189
4/7/2013 8:31	73.138	5833.273
4/7/2013 8:41	73.134	5833.204
4/7/2013 8:51	73.14	5833.294
4/7/2013 9:01	73.143	5833.41
4/7/2013 9:11	73.137	5833.246
4/7/2013 9:21	73.142	5833.321
4/7/2013 9:31	73.139	5833.254
4/7/2013 9:41	73.137	5833.334
4/7/2013 9:51	73.141	5833.454
4/7/2013 10:01	73.135	5833.333
4/7/2013 10:11	73.142	5833.452
4/7/2013 10:21	73.137	5833.347
4/7/2013 10:31	73.137	5833.276
4/7/2013 10:41	73.136	5833.422
4/7/2013 10:51	73.137	5833.463
4/7/2013 11:01	73.134	5833.432
4/7/2013 11:11	73.14	5833.47
4/7/2013 11:21	73.139	5833.409
4/7/2013 11:31	73.14	5833.415
4/7/2013 11:41	73.139	5833.347
4/7/2013 11:51	73.142	5833.346
4/7/2013 12:01	73.142	5833.274
4/7/2013 12:11	73.138	5833.27
4/7/2013 12:21	73.141	5833.423
4/7/2013 12:31	73.141	5833.269
4/7/2013 12:41	73.139	5833.338
4/7/2013 12:51	73.14	5833.413
4/7/2013 13:01	73.144	5833.41
4/7/2013 13:11	73.139	5833.249

4/7/2013 13:21	73.137	5833.328
4/7/2013 13:31	73.133	5833.316
4/7/2013 13:41	73.133	5833.315
4/7/2013 13:51	73.134	5833.238
4/7/2013 14:01	73.141	5833.308
4/7/2013 14:11	73.138	5833.417
4/7/2013 14:21	73.136	5833.239
4/7/2013 14:31	73.134	5833.296
4/7/2013 14:41	73.138	5833.289
4/7/2013 14:51	73.141	5833.359
4/7/2013 15:01	73.136	5833.276
4/7/2013 15:11	73.14	5833.199
4/7/2013 15:21	73.137	5833.256
4/7/2013 15:31	73.141	5833.257
4/7/2013 15:41	73.14	5833.255
4/7/2013 15:51	73.138	5833.318
4/7/2013 16:01	73.139	5833.348
4/7/2013 16:11	73.139	5833.149
4/7/2013 16:21	73.135	5833.136
4/7/2013 16:31	73.141	5833.114
4/7/2013 16:41	73.135	5833.269
4/7/2013 16:51	73.141	5833.19
4/7/2013 17:01	73.141	5833.177
4/7/2013 17:11	73.134	5833.106
4/7/2013 17:21	73.14	5833.278
4/7/2013 17:31	73.133	5833.092
4/7/2013 17:41	73.14	5833.072
4/7/2013 17:51	73.135	5833.249
4/7/2013 18:01	73.135	5833.135
4/7/2013 18:11	73.139	5833.062
4/7/2013 18:21	73.141	5833.126
4/7/2013 18:31	73.143	5833.116
4/7/2013 18:41	73.139	5833.214
4/7/2013 18:51	73.137	5833.102
4/7/2013 19:01	73.141	5833.101
4/7/2013 19:11	73.142	5833.218
4/7/2013 19:21	73.147	5833.097
4/7/2013 19:31	73.141	5833.215
4/7/2013 19:41	73.139	5833.107
4/7/2013 19:51	73.136	5833.178
4/7/2013 20:01	73.137	5833.1
4/7/2013 20:11	73.138	5833.181
4/7/2013 20:21	73.135	5833.114
4/7/2013 20:31	73.141	5833.106
4/7/2013 20:41	73.138	5833.113
4/7/2013 20:51	73.141	5833.039
4/7/2013 21:01	73.141	5833.118
4/7/2013 21:11	73.134	5833.05
4/7/2013 21:21	73.134	5833.124
4/7/2013 21:31	73.133	5833.136
4/7/2013 21:41	73.137	5833.134
4/7/2013 21:51	73.136	5833.258
4/7/2013 22:01	73.141	5833.252
4/7/2013 22:11	73.136	5833.088
4/7/2013 22:21	73.141	5833.082
4/7/2013 22:31	73.134	5833.176
4/7/2013 22:41	73.137	5833.175
4/7/2013 22:51	73.14	5833.113
4/7/2013 23:01	73.139	5833.269
4/7/2013 23:11	73.142	5833.314
4/7/2013 23:21	73.139	5833.324
4/7/2013 23:31	73.144	5833.237
4/7/2013 23:41	73.14	5833.235
4/7/2013 23:51	73.136	5833.18
4/8/2013 0:01	73.137	5833.266
4/8/2013 0:11	73.136	5833.386
4/8/2013 0:21	73.137	5833.279
4/8/2013 0:31	73.14	5833.22
4/8/2013 0:41	73.136	5833.377
4/8/2013 0:51	73.137	5833.306
4/8/2013 1:01	73.133	5833.332
4/8/2013 1:11	73.132	5833.268
4/8/2013 1:21	73.137	5833.432
4/8/2013 1:31	73.139	5833.365
4/8/2013 1:41	73.142	5833.379
4/8/2013 1:51	73.142	5833.311
4/8/2013 2:01	73.138	5833.318
4/8/2013 2:11	73.138	5833.515
4/8/2013 2:21	73.141	5833.414
4/8/2013 2:31	73.133	5833.489
4/8/2013 2:41	73.14	5833.42
4/8/2013 2:51	73.141	5833.541
4/8/2013 3:01	73.134	5833.441
4/8/2013 3:11	73.141	5833.367
4/8/2013 3:21	73.136	5833.447
4/8/2013 3:31	73.137	5833.448
4/8/2013 3:41	73.131	5833.443
4/8/2013 3:51	73.139	5833.456
4/8/2013 4:01	73.141	5833.377
4/8/2013 4:11	73.136	5833.37
4/8/2013 4:21	73.138	5833.506
4/8/2013 4:31	73.138	5833.365
4/8/2013 4:41	73.133	5833.327
4/8/2013 4:51	73.134	5833.431
4/8/2013 5:01	73.135	5833.35
4/8/2013 5:11	73.14	5833.532
4/8/2013 5:21	73.141	5833.537
4/8/2013 5:31	73.141	5833.339
4/8/2013 5:41	73.141	5833.522
4/8/2013 5:51	73.141	5833.478
4/8/2013 6:01	73.14	5833.316
4/8/2013 6:11	73.139	5833.318
4/8/2013 6:21	73.141	5833.287
4/8/2013 6:31	73.14	5833.36
4/8/2013 6:41	73.138	5833.28
4/8/2013 6:51	73.143	5833.343
4/8/2013 7:01	73.138	5833.409
4/8/2013 7:11	73.139	5833.212
4/8/2013 7:21	73.137	5833.234
4/8/2013 7:31	73.141	5833.404
4/8/2013 7:41	73.147	5833.27
4/8/2013 7:51	73.138	5833.186
4/8/2013 8:01	73.139	5833.354
4/8/2013 8:11	73.143	5833.352
4/8/2013 8:21	73.14	5833.15
4/8/2013 8:31	73.134	5833.151
4/8/2013 8:41	73.141	5833.204
4/8/2013 8:51	73.14	5833.201
4/8/2013 9:01	73.137	5833.107
4/8/2013 9:11	73.138	5833.279
4/8/2013 9:21	73.133	5833.167
4/8/2013 9:31	73.138	5833.1
4/8/2013 9:41	73.141	5833.232
4/8/2013 9:51	73.136	5833.155
4/8/2013 10:01	73.139	5833.084
4/8/2013 10:11	73.133	5833.083
4/8/2013 10:21	73.139	5833.151
4/8/2013 10:31	73.128	5833.154
4/8/2013 10:41	73.14	5833.139
4/8/2013 10:51	73.135	5833.151
4/8/2013 11:01	73.133	5833.151
4/8/2013 11:11	73.138	5833.085
4/8/2013 11:21	73.138	5833.151
4/8/2013 11:31	73.138	5833.169
4/8/2013 11:41	73.138	5833.286
4/8/2013 11:51	73.138	5833.18
4/8/2013 12:01	73.135	5833.109
4/8/2013 12:11	73.137	5833.303
4/8/2013 12:21	73.145	5833.199
4/8/2013 12:31	73.136	5833.128
4/8/2013 12:41	73.138	5833.293
4/8/2013 12:51	73.135	5833.15
4/8/2013 13:01	73.141	5833.232
4/8/2013 13:11	73.142	5833.172
4/8/2013 13:21	73.136	5833.378
4/8/2013 13:31	73.142	5833.276
4/8/2013 13:41	73.144	5833.285
4/8/2013 13:51	73.142	5833.411
4/8/2013 14:01	73.145	5833.316
4/8/2013 14:11	73.141	5833.453
4/8/2013 14:21	73.146	5833.446
4/8/2013 14:31	73.148	5833.477
4/8/2013 14:41	73.139	5833.483
4/8/2013 14:51	73.144	5833.498
4/8/2013 15:01	73.139	5833.413
4/8/2013 15:11	73.138	5833.536
4/8/2013 15:21	73.145	5833.555
4/8/2013 15:31	73.141	5833.387
4/8/2013 15:41	73.141	5833.398
4/8/2013 15:51	73.141	5833.492
4/8/2013 16:01	73.141	5833.616
4/8/2013 16:11	73.139	5833.445
4/8/2013 16:21	73.141	5833.527
4/8/2013 16:31	73.143	5833.544
4/8/2013 16:41	73.14	5833.562
4/8/2013 16:51	73.137	5833.586
4/8/2013 17:01	73.137	5833.508
4/8/2013 17:11	73.137	5833.71
4/8/2013 17:21	73.141	5833.614
4/8/2013 17:31	73.143	5833.7
4/8/2013 17:41	73.145	5833.556
4/8/2013 17:51	73.141	5833.646
4/8/2013 18:01	73.148	5833.649
4/8/2013 18:11	73.143	5833.785
4/8/2013 18:21	73.143	5833.608
4/8/2013 18:31	73.14	5833.691
4/8/2013 18:41	73.14	5833.783
4/8/2013 18:51	73.141	5833.635
4/8/2013 19:01	73.139	5833.724
4/8/2013 19:11	73.134	5833.671
4/8/2013 19:21	73.136	5833.839
4/8/2013 19:31	73.136	5833.842
4/8/2013 19:41	73.139	5833.786
4/8/2013 19:51	73.135	5833.866
4/8/2013 20:01	73.141	5833.914
4/8/2013 20:11	73.141	5833.73
4/8/2013 20:21	73.139	5833.897
4/8/2013 20:31	73.146	5833.906
4/8/2013 20:41	73.144	5833.912
4/8/2013 20:51	73.146	5833.954
4/8/2013 21:01	73.147	5833.859
4/8/2013 21:11	73.141	5833.79
4/8/2013 21:21	73.14	5833.977
4/8/2013 21:31	73.138	5833.886
4/8/2013 21:41	73.145	5833.819
4/8/2013 21:51	73.143	5833.91
4/8/2013 22:01	73.14	5833.911
4/8/2013 22:11	73.142	5833.838
4/8/2013 22:21	73.141	5834
4/8/2013 22:31	73.14	5833.862
4/8/2013 22:41	73.139	5833.83
4/8/2013 22:51	73.145	5833.951
4/8/2013 23:01	73.143	5833.968
4/8/2013 23:11	73.142	5834.074
4/8/2013 23:21	73.142	5833.894
4/8/2013 23:31	73.139	5833.911
4/8/2013 23:41	73.146	5834.096
4/8/2013 23:51	73.143	5834.113
4/9/2013 0:01	73.14	5834.09
4/9/2013 0:11	73.142	5834.135
4/9/2013 0:21	73.133	5834.11
4/9/2013 0:31	73.142	5834.045
4/9/2013 0:41	73.136	5834.127
4/9/2013 0:51	73.141	5834.142
4/9/2013 1:01	73.137	5834.152
4/9/2013 1:11	73.14	5834.201
4/9/2013 1:21	73.137	5834.105
4/9/2013 1:31	73.142	5834.114
4/9/2013 1:41	73.14	5834.125
4/9/2013 1:51	73.145	5834.235
4/9/2013 2:01	73.141	5834.128
4/9/2013 2:11	73.135	5834.249
4/9/2013 2:21	73.141	5834.037
4/9/2013 2:31	73.146	5834.15
4/9/2013 2:41	73.145	5834.15
4/9/2013 2:51	73.142	5834.142
4/9/2013 3:01	73.148	5834.146
4/9/2013 3:11	73.143	5834.247
4/9/2013 3:21	73.142	5834.063
4/9/2013 3:31	73.14	5834.124
4/9/2013 3:41	73.139	5834.045
4/9/2013 3:51	73.139	5834.115
4/9/2013 4:01	73.137	5834.093
4/9/2013 4:11	73.137	5834.155
4/9/2013 4:21	73.14	5834.043
4/9/2013 4:31	73.141	5834.038
4/9/2013 4:41	73.137	5834.015
4/9/2013 4:51	73.139	5833.982
4/9/2013 5:01	73.143	5833.966
4/9/2013 5:11	73.138	5833.862
4/9/2013 5:21	73.141	5833.792
4/9/2013 5:31	73.141	5833.874
4/9/2013 5:41	73.144	5833.924
4/9/2013 5:51	73.14	5833.748
4/9/2013 6:01	73.138	5833.894
4/9/2013 6:11	73.141	5833.671
4/9/2013 6:21	73.143	5833.712
4/9/2013 6:31	73.14	5833.597
4/9/2013 6:41	73.136	5833.579
4/9/2013 6:51	73.133	5833.682
4/9/2013 7:01	73.135	5833.583
4/9/2013 7:11	73.137	5833.458
4/9/2013 7:21	73.137	5833.515
4/9/2013 7:31	73.133	5833.562
4/9/2013 7:41	73.134	5833.365
4/9/2013 7:51	73.134	5833.315
4/9/2013 8:01	73.138	5833.292
4/9/2013 8:11	73.14	5833.435
4/9/2013 8:21	73.146	5833.21
4/9/2013 8:31	73.14	5833.249
4/9/2013 8:41	73.142	5833.196
4/9/2013 8:51	73.14	5833.2
4/9/2013 9:01	73.138	5833.17
4/9/2013 9:11	73.141	5833.073
4/9/2013 9:21	73.14	5833.107
4/9/2013 9:31	73.136	5833.078
4/9/2013 9:41	73.134	5833.176
4/9/2013 9:51	73.138	5832.963
4/9/2013 10:01	73.136	5833.017
4/9/2013 10:11	73.139	5833.102
4/9/2013 10:21	73.136	5833.079
4/9/2013 10:31	73.141	5832.88
4/9/2013 10:41	73.143	5832.871
4/9/2013 10:51	73.14	5833.053
4/9/2013 11:01	73.14	5832.925
4/9/2013 11:11	73.142	5833.024
4/9/2013 11:21	73.143	5832.903
4/9/2013 11:31	73.151	5832.897
4/9/2013 11:41	73.141	5833.007
4/9/2013 11:51	73.153	5832.88
4/9/2013 12:01	73.148	5832.819
4/9/2013 12:11	73.14	5832.999
4/9/2013 12:21	73.148	5832.883
4/9/2013 12:31	73.148	5832.957
4/9/2013 12:41	73.148	5832.882
4/9/2013 12:51	73.144	5832.882
4/9/2013 13:01	73.141	5832.815
4/9/2013 13:11	73.141	5833.009
4/9/2013 13:21	73.141	5832.897
4/9/2013 13:31	73.141	5833.023
4/9/2013 13:41	73.141	5832.91
4/9/2013 13:51	73.148	5832.918
4/9/2013 14:01	73.143	5832.924
4/9/2013 14:11	73.141	5832.995
4/9/2013 14:21	73.14	5832.946
4/9/2013 14:31	73.14	5832.95
4/9/2013 14:41	73.139	5833.032
4/9/2013 14:51	73.137	5833.033
4/9/2013 15:01	73.139	5832.909
4/9/2013 15:11	73.148	5832.923
4/9/2013 15:21	73.142	5833.046
4/9/2013 15:31	73.145	5833.016
4/9/2013 15:41	73.146	5832.956
4/9/2013 15:51	73.142	5833.036
4/9/2013 16:01	73.151	5832.967
4/9/2013 16:11	73.15	5832.978
4/9/2013 16:21	73.15	5833.06
4/9/2013 16:31	73.15	5833.128
4/9/2013 16:41	73.145	5833.101
4/9/2013 16:51	73.149	5833.109
4/9/2013 17:01	73.143	5833.121
4/9/2013 17:11	73.144	5833.061
4/9/2013 17:21	73.151	5833.15
4/9/2013 17:31	73.145	5833.136
4/9/2013 17:41	73.145	5833.157
4/9/2013 17:51	73.14	5833.293
4/9/2013 18:01	73.141	5833.191
4/9/2013 18:11	73.143	5833.127
4/9/2013 18:21	73.141	5833.217
4/9/2013 18:31	73.14	5833.343
4/9/2013 18:41	73.144	5833.237
4/9/2013 18:51	73.142	5833.257
4/9/2013 19:01	73.143	5833.261
4/9/2013 19:11	73.137	5833.387
4/9/2013 19:21	73.141	5833.406
4/9/2013 19:31	73.144	5833.299
4/9/2013 19:41	73.141	5833.328
4/9/2013 19:51	73.147	5833.438
4/9/2013 20:01	73.147	5833.274
4/9/2013 20:11	73.145	5833.252
4/9/2013 20:21	73.142	5833.295
4/9/2013 20:31	73.142	5833.486
4/9/2013 20:41	73.147	5833.39
4/9/2013 20:51	73.14	5833.328
4/9/2013 21:01	73.144	5833.492
4/9/2013 21:11	73.144	5833.357
4/9/2013 21:21	73.142	5833.434
4/9/2013 21:31	73.141	5833.45
4/9/2013 21:41	73.145	5833.577
4/9/2013 21:51	73.137	5833.469
4/9/2013 22:01	73.147	5833.49
4/9/2013 22:11	73.141	5833.604
4/9/2013 22:21	73.141	5833.513
4/9/2013 22:31	73.141	5833.528
4/9/2013 22:41	73.136	5833.534
4/9/2013 22:51	73.142	5833.557
4/9/2013 23:01	73.139	5833.561
4/9/2013 23:11	73.147	5833.686
4/9/2013 23:21	73.145	5833.655
4/9/2013 23:31	73.146	5833.602
4/9/2013 23:41	73.148	5833.617
4/9/2013 23:51	73.141	5833.711
4/10/2013 0:01	73.138	5833.638
4/10/2013 0:11	73.143	5833.57
4/10/2013 0:21	73.137	5833.67
4/10/2013 0:31	73.138	5833.679
4/10/2013 0:41	73.143	5833.771
4/10/2013 0:51	73.142	5833.776
4/10/2013 1:01	73.141	5833.781
4/10/2013 1:11	73.143	5833.796
4/10/2013 1:21	73.139	5833.734
4/10/2013 1:31	73.135	5833.865
4/10/2013 1:41	73.141	5833.874
4/10/2013 1:51	73.141	5833.827
4/10/2013 2:01	73.142	5833.692
4/10/2013 2:11	73.141	5833.889
4/10/2013 2:21	73.137	5833.774
4/10/2013 2:31	73.144	5833.771
4/10/2013 2:41	73.147	5833.774
4/10/2013 2:51	73.146	5833.847
4/10/2013 3:01	73.146	5833.762
4/10/2013 3:11	73.145	5833.678
4/10/2013 3:21	73.147	5833.864
4/10/2013 3:31	73.145	5833.631
4/10/2013 3:41	73.147	5833.732
4/10/2013 3:51	73.146	5833.601
4/10/2013 4:01	73.14	5833.692
4/10/2013 4:11	73.146	5833.61
4/10/2013 4:21	73.145	5833.733
4/10/2013 4:31	73.143	5833.76
4/10/2013 4:41	73.146	5833.627
4/10/2013 4:51	73.144	5833.521
4/10/2013 5:01	73.145	5833.503
4/10/2013 5:11	73.141	5833.446
4/10/2013 5:21	73.144	5833.532

4/10/2013 5:31	73.146	5833.508
4/10/2013 5:41	73.146	5833.489
4/10/2013 5:51	73.145	5833.451
4/10/2013 6:01	73.149	5833.433
4/10/2013 6:11	73.14	5833.323
4/10/2013 6:21	73.14	5833.259
4/10/2013 6:31	73.141	5833.258
4/10/2013 6:41	73.14	5833.299
4/10/2013 6:51	73.142	5833.188
4/10/2013 7:01	73.141	5833.313
4/10/2013 7:11	73.14	5833.317
4/10/2013 7:21	73.142	5833.055
4/10/2013 7:31	73.146	5833.124
4/10/2013 7:41	73.142	5833.095
4/10/2013 7:51	73.145	5833.049
4/10/2013 8:01	73.14	5833.021
4/10/2013 8:11	73.148	5833.095
4/10/2013 8:21	73.141	5832.882
4/10/2013 8:31	73.141	5832.92
4/10/2013 8:41	73.141	5832.888
4/10/2013 8:51	73.142	5832.856
4/10/2013 9:01	73.142	5832.823
4/10/2013 9:11	73.15	5832.912
4/10/2013 9:21	73.139	5832.78
4/10/2013 9:31	73.141	5832.754
4/10/2013 9:41	73.147	5832.844
4/10/2013 9:51	73.146	5832.708
4/10/2013 10:01	73.141	5832.624
4/10/2013 10:11	73.145	5832.754
4/10/2013 10:21	73.143	5832.596
4/10/2013 10:31	73.144	5832.564
4/10/2013 10:41	73.146	5832.657
4/10/2013 10:51	73.146	5832.562
4/10/2013 11:01	73.148	5832.634
4/10/2013 11:11	73.141	5832.735
4/10/2013 11:21	73.145	5832.691
4/10/2013 11:31	73.14	5832.604
4/10/2013 11:41	73.148	5832.603
4/10/2013 11:51	73.146	5832.715
4/10/2013 12:01	73.142	5832.609
4/10/2013 12:11	73.141	5832.679
4/10/2013 12:21	73.139	5832.529
4/10/2013 12:31	73.141	5832.608
4/10/2013 12:41	73.139	5832.541
4/10/2013 12:51	73.14	5832.697
4/10/2013 13:01	73.141	5832.554
4/10/2013 13:11	73.137	5832.74
4/10/2013 13:21	73.138	5832.645
4/10/2013 13:31	73.143	5832.575
4/10/2013 13:41	73.141	5832.654
4/10/2013 13:51	73.134	5832.773
4/10/2013 14:01	73.141	5832.679
4/10/2013 14:11	73.141	5832.615
4/10/2013 14:21	73.142	5832.692
4/10/2013 14:31	73.142	5832.631
4/10/2013 14:41	73.141	5832.793
4/10/2013 14:51	73.144	5832.833
4/10/2013 15:01	73.147	5832.664
4/10/2013 15:11	73.142	5832.694
4/10/2013 15:21	73.143	5832.77
4/10/2013 15:31	73.149	5832.855
4/10/2013 15:41	73.142	5832.805
4/10/2013 15:51	73.149	5832.879
4/10/2013 16:01	73.145	5832.843
4/10/2013 16:11	73.143	5832.739
4/10/2013 16:21	73.143	5832.936
4/10/2013 16:31	73.141	5832.877
4/10/2013 16:41	73.145	5832.893
4/10/2013 16:51	73.145	5833.019
4/10/2013 17:01	73.146	5833.001
4/10/2013 17:11	73.142	5832.872
4/10/2013 17:21	73.146	5832.957
4/10/2013 17:31	73.145	5832.903
4/10/2013 17:41	73.145	5832.989
4/10/2013 17:51	73.143	5833.121
4/10/2013 18:01	73.144	5833.017
4/10/2013 18:11	73.141	5833.109
4/10/2013 18:21	73.14	5832.982
4/10/2013 18:31	73.141	5833.07
4/10/2013 18:41	73.141	5833.012
4/10/2013 18:51	73.141	5833.101
4/10/2013 19:01	73.144	5833.032
4/10/2013 19:11	73.141	5833.244
4/10/2013 19:21	73.143	5833.145
4/10/2013 19:31	73.143	5833.216
4/10/2013 19:41	73.143	5833.181
4/10/2013 19:51	73.142	5833.177
4/10/2013 20:01	73.141	5833.192
4/10/2013 20:11	73.142	5833.318
4/10/2013 20:21	73.146	5833.219
4/10/2013 20:31	73.15	5833.303
4/10/2013 20:41	73.144	5833.252
4/10/2013 20:51	73.144	5833.361
4/10/2013 21:01	73.142	5833.27
4/10/2013 21:11	73.152	5833.399
4/10/2013 21:21	73.148	5833.299
4/10/2013 21:31	73.144	5833.305
4/10/2013 21:41	73.143	5833.213
4/10/2013 21:51	73.146	5833.347
4/10/2013 22:01	73.147	5833.343
4/10/2013 22:11	73.144	5833.291
4/10/2013 22:21	73.149	5833.293
4/10/2013 22:31	73.143	5833.306
4/10/2013 22:41	73.142	5833.391
4/10/2013 22:51	73.142	5833.412
4/10/2013 23:01	73.141	5833.533
4/10/2013 23:11	73.141	5833.552
4/10/2013 23:21	73.138	5833.46
4/10/2013 23:31	73.145	5833.574
4/10/2013 23:41	73.152	5833.371
4/10/2013 23:51	73.147	5833.573
4/11/2013 0:01	73.142	5833.516
4/11/2013 0:11	73.149	5833.447
4/11/2013 0:21	73.141	5833.606
4/11/2013 0:31	73.148	5833.478
4/11/2013 0:41	73.144	5833.566
4/11/2013 0:51	73.14	5833.585
4/11/2013 1:01	73.143	5833.677
4/11/2013 1:11	73.143	5833.715
4/11/2013 1:21	73.147	5833.553
4/11/2013 1:31	73.145	5833.635
4/11/2013 1:41	73.142	5833.639
4/11/2013 1:51	73.145	5833.583
4/11/2013 2:01	73.141	5833.776
4/11/2013 2:11	73.144	5833.783
4/11/2013 2:21	73.152	5833.676
4/11/2013 2:31	73.148	5833.68
4/11/2013 2:41	73.146	5833.603
4/11/2013 2:51	73.146	5833.741
4/11/2013 3:01	73.148	5833.718
4/11/2013 3:11	73.146	5833.768
4/11/2013 3:21	73.147	5833.657
4/11/2013 3:31	73.148	5833.648
4/11/2013 3:41	73.143	5833.631
4/11/2013 3:51	73.135	5833.63
4/11/2013 4:01	73.141	5833.599
4/11/2013 4:11	73.139	5833.514
4/11/2013 4:21	73.139	5833.58
4/11/2013 4:31	73.135	5833.474
4/11/2013 4:41	73.142	5833.543
4/11/2013 4:51	73.142	5833.606
4/11/2013 5:01	73.144	5833.566
4/11/2013 5:11	73.141	5833.405
4/11/2013 5:21	73.145	5833.46
4/11/2013 5:31	73.143	5833.534
4/11/2013 5:41	73.144	5833.503
4/11/2013 5:51	73.143	5833.383
4/11/2013 6:01	73.14	5833.455
4/11/2013 6:11	73.145	5833.253
4/11/2013 6:21	73.135	5833.173
4/11/2013 6:31	73.148	5833.182
4/11/2013 6:41	73.147	5833.225
4/11/2013 6:51	73.136	5833.196
4/11/2013 7:01	73.138	5833.241
4/11/2013 7:11	73.145	5833.03
4/11/2013 7:21	73.138	5833.217
4/11/2013 7:31	73.141	5833.072
4/11/2013 7:41	73.143	5833.032
4/11/2013 7:51	73.141	5833.111
4/11/2013 8:01	73.149	5832.966
4/11/2013 8:11	73.142	5832.859
4/11/2013 8:21	73.141	5832.896
4/11/2013 8:31	73.144	5832.86
4/11/2013 8:41	73.142	5832.832
4/11/2013 8:51	73.14	5832.801
4/11/2013 9:01	73.142	5832.767
4/11/2013 9:11	73.141	5832.857
4/11/2013 9:21	73.137	5832.724
4/11/2013 9:31	73.139	5832.625
4/11/2013 9:41	73.138	5832.684
4/11/2013 9:51	73.141	5832.664
4/11/2013 10:01	73.142	5832.633
4/11/2013 10:11	73.139	5832.701
4/11/2013 10:21	73.146	5832.62
4/11/2013 10:31	73.143	5832.612
4/11/2013 10:41	73.142	5832.521
4/11/2013 10:51	73.142	5832.508
4/11/2013 11:01	73.146	5832.462
4/11/2013 11:11	73.142	5832.684
4/11/2013 11:21	73.142	5832.56
4/11/2013 11:31	73.141	5832.672
4/11/2013 11:41	73.145	5832.48
4/11/2013 11:51	73.141	5832.628
4/11/2013 12:01	73.14	5832.539
4/11/2013 12:11	73.144	5832.625
4/11/2013 12:21	73.144	5832.633
4/11/2013 12:31	73.145	5832.487
4/11/2013 12:41	73.142	5832.575
4/11/2013 12:51	73.142	5832.508
4/11/2013 13:01	73.136	5832.576
4/11/2013 13:11	73.142	5832.69
4/11/2013 13:21	73.144	5832.515
4/11/2013 13:31	73.148	5832.712
4/11/2013 13:41	73.148	5832.537
4/11/2013 13:51	73.141	5832.619
4/11/2013 14:01	73.146	5832.631
4/11/2013 14:11	73.144	5832.751
4/11/2013 14:21	73.148	5832.647
4/11/2013 14:31	73.146	5832.771
4/11/2013 14:41	73.152	5832.587
4/11/2013 14:51	73.145	5832.754
4/11/2013 15:01	73.147	5832.698
4/11/2013 15:11	73.141	5832.639
4/11/2013 15:21	73.145	5832.659
4/11/2013 15:31	73.145	5832.74
4/11/2013 15:41	73.146	5832.834
4/11/2013 15:51	73.148	5832.763
4/11/2013 16:01	73.146	5832.787
4/11/2013 16:11	73.149	5832.878
4/11/2013 16:21	73.148	5832.754
4/11/2013 16:31	73.147	5832.825
4/11/2013 16:41	73.147	5832.848
4/11/2013 16:51	73.148	5832.859
4/11/2013 17:01	73.142	5832.87
4/11/2013 17:11	73.145	5832.824
4/11/2013 17:21	73.145	5832.916
4/11/2013 17:31	73.152	5832.927
4/11/2013 17:41	73.141	5832.874
4/11/2013 17:51	73.144	5832.972
4/11/2013 18:01	73.146	5832.974
4/11/2013 18:11	73.143	5833.097
4/11/2013 18:21	73.147	5832.94
4/11/2013 18:31	73.148	5833.021
4/11/2013 18:41	73.145	5833.059
4/11/2013 18:51	73.155	5832.985
4/11/2013 19:01	73.145	5833.008
4/11/2013 19:11	73.148	5833.209
4/11/2013 19:21	73.148	5833.214
4/11/2013 19:31	73.144	5833.112
4/11/2013 19:41	73.147	5833.053
4/11/2013 19:51	73.147	5833.152
4/11/2013 20:01	73.15	5833.175
4/11/2013 20:11	73.146	5833.261
4/11/2013 20:21	73.145	5833.132
4/11/2013 20:31	73.144	5833.282
4/11/2013 20:41	73.145	5833.225
4/11/2013 20:51	73.143	5833.243
4/11/2013 21:01	73.144	5833.252
4/11/2013 21:11	73.147	5833.182
4/11/2013 21:21	73.142	5833.385
4/11/2013 21:31	73.143	5833.406
4/11/2013 21:41	73.143	5833.304
4/11/2013 21:51	73.145	5833.314
4/11/2013 22:01	73.148	5833.256
4/11/2013 22:11	73.143	5833.414
4/11/2013 22:21	73.144	5833.345
4/11/2013 22:31	73.138	5833.377
4/11/2013 22:41	73.145	5833.313
4/11/2013 22:51	73.147	5833.327
4/11/2013 23:01	73.148	5833.409
4/11/2013 23:11	73.145	5833.347
4/11/2013 23:21	73.141	5833.545
4/11/2013 23:31	73.151	5833.445
4/11/2013 23:41	73.144	5833.467
4/11/2013 23:51	73.15	5833.597
4/12/2013 0:01	73.148	5833.419
4/12/2013 0:11	73.147	5833.432
4/12/2013 0:21	73.148	5833.524
4/12/2013 0:31	73.146	5833.536
4/12/2013 0:41	73.144	5833.546
4/12/2013 0:51	73.142	5833.643
4/12/2013 1:01	73.147	5833.507
4/12/2013 1:11	73.146	5833.472
4/12/2013 1:21	73.143	5833.49
4/12/2013 1:31	73.141	5833.532
4/12/2013 1:41	73.148	5833.529
4/12/2013 1:51	73.143	5833.733
4/12/2013 2:01	73.144	5833.534
4/12/2013 2:11	73.152	5833.536
4/12/2013 2:21	73.144	5833.625
4/12/2013 2:31	73.148	5833.553
4/12/2013 2:41	73.148	5833.618
4/12/2013 2:51	73.151	5833.615
4/12/2013 3:01	73.148	5833.535
4/12/2013 3:11	73.143	5833.712
4/12/2013 3:21	73.144	5833.699
4/12/2013 3:31	73.146	5833.587
4/12/2013 3:41	73.148	5833.569
4/12/2013 3:51	73.143	5833.668
4/12/2013 4:01	73.145	5833.535
4/12/2013 4:11	73.146	5833.608
4/12/2013 4:21	73.146	5833.508
4/12/2013 4:31	73.146	5833.493
4/12/2013 4:41	73.148	5833.544
4/12/2013 4:51	73.144	5833.444
4/12/2013 5:01	73.149	5833.352
4/12/2013 5:11	73.148	5833.469
4/12/2013 5:21	73.146	5833.383
4/12/2013 5:31	73.144	5833.466
4/12/2013 5:41	73.143	5833.25
4/12/2013 5:51	73.147	5833.296
4/12/2013 6:01	73.144	5833.194
4/12/2013 6:11	73.151	5833.173
4/12/2013 6:21	73.145	5833.149
4/12/2013 6:31	73.142	5833.189
4/12/2013 6:41	73.144	5833.23
4/12/2013 6:51	73.144	5833.199
4/12/2013 7:01	73.141	5833.175
4/12/2013 7:11	73.143	5833.176
4/12/2013 7:21	73.142	5833.029
4/12/2013 7:31	73.146	5832.988
4/12/2013 7:41	73.148	5833.052
4/12/2013 7:51	73.151	5832.921
4/12/2013 8:01	73.147	5832.822
4/12/2013 8:11	73.147	5832.984
4/12/2013 8:21	73.146	5832.842
4/12/2013 8:31	73.142	5832.809
4/12/2013 8:41	73.144	5832.706
4/12/2013 8:51	73.147	5832.771
4/12/2013 9:01	73.145	5832.74
4/12/2013 9:11	73.142	5832.641
4/12/2013 9:21	73.143	5832.688
4/12/2013 9:31	73.143	5832.8
4/12/2013 9:41	73.146	5832.664
4/12/2013 9:51	73.147	5832.65
4/12/2013 10:01	73.146	5832.641
4/12/2013 10:11	73.14	5832.741
4/12/2013 10:21	73.148	5832.616
4/12/2013 10:31	73.148	5832.714
4/12/2013 10:41	73.148	5832.524
4/12/2013 10:51	73.149	5832.51
4/12/2013 11:01	73.143	5832.506
4/12/2013 11:11	73.148	5832.518
4/12/2013 11:21	73.147	5832.694
4/12/2013 11:31	73.145	5832.588
4/12/2013 11:41	73.149	5832.694
4/12/2013 11:51	73.146	5832.658
4/12/2013 12:01	73.148	5832.594
4/12/2013 12:11	73.141	5832.687
4/12/2013 12:21	73.148	5832.588
4/12/2013 12:31	73.145	5832.593
4/12/2013 12:41	73.146	5832.522
4/12/2013 12:51	73.155	5832.674
4/12/2013 13:01	73.152	5832.715
4/12/2013 13:11	73.142	5832.537
4/12/2013 13:21	73.144	5832.631
4/12/2013 13:31	73.144	5832.637
4/12/2013 13:41	73.152	5832.754
4/12/2013 13:51	73.146	5832.583
4/12/2013 14:01	73.139	5832.664
4/12/2013 14:11	73.145	5832.611
4/12/2013 14:21	73.149	5832.791
4/12/2013 14:31	73.146	5832.694
4/12/2013 14:41	73.144	5832.636
4/12/2013 14:51	73.144	5832.72
4/12/2013 15:01	73.142	5832.737
4/12/2013 15:11	73.144	5832.675
4/12/2013 15:21	73.147	5832.767
4/12/2013 15:31	73.142	5832.885
4/12/2013 15:41	73.15	5832.73
4/12/2013 15:51	73.148	5832.811
4/12/2013 16:01	73.145	5832.931
4/12/2013 16:11	73.144	5832.917
4/12/2013 16:21	73.143	5832.858
4/12/2013 16:31	73.148	5832.868
4/12/2013 16:41	73.148	5832.96
4/12/2013 16:51	73.149	5832.91
4/12/2013 17:01	73.148	5832.923
4/12/2013 17:11	73.147	5833.055
4/12/2013 17:21	73.15	5832.957
4/12/2013 17:31	73.149	5832.91
4/12/2013 17:41	73.144	5833.064
4/12/2013 17:51	73.148	5833.006
4/12/2013 18:01	73.148	5833.146
4/12/2013 18:11	73.155	5833.111
4/12/2013 18:21	73.152	5833.064
4/12/2013 18:31	73.147	5833.151
4/12/2013 18:41	73.151	5833.007
4/12/2013 18:51	73.148	5833.097
4/12/2013 19:01	73.154	5833.127
4/12/2013 19:11	73.148	5833.056
4/12/2013 19:21	73.143	5833.152
4/12/2013 19:31	73.14	5833.172
4/12/2013 19:41	73.142	5833.297
4/12/2013 19:51	73.141	5833.279
4/12/2013 20:01	73.141	5833.213
4/12/2013 20:11	73.139	5833.167
4/12/2013 20:21	73.141	5833.179
4/12/2013 20:31	73.145	5833.185
4/12/2013 20:41	73.144	5833.392
4/12/2013 20:51	73.145	5833.285
4/12/2013 21:01	73.146	5833.301
4/12/2013 21:11	73.148	5833.43
4/12/2013 21:21	73.148	5833.331
4/12/2013 21:31	73.144	5833.444

4/12/2013 21:41	73.145	5833.351
4/12/2013 21:51	73.148	5833.369
4/12/2013 22:01	73.142	5833.299
4/12/2013 22:11	73.148	5833.488
4/12/2013 22:21	73.148	5833.405
4/12/2013 22:31	73.147	5833.412
4/12/2013 22:41	73.147	5833.423
4/12/2013 22:51	73.144	5833.44
4/12/2013 23:01	73.146	5833.452
4/12/2013 23:11	73.148	5833.387
4/12/2013 23:21	73.139	5833.486
4/12/2013 23:31	73.148	5833.503
4/12/2013 23:41	73.143	5833.512
4/12/2013 23:51	73.148	5833.513
4/13/2013 0:01	73.146	5833.615
4/13/2013 0:11	73.145	5833.627
4/13/2013 0:21	73.145	5833.562
4/13/2013 0:31	73.149	5833.648
4/13/2013 0:41	73.146	5833.516
4/13/2013 0:51	73.146	5833.607
4/13/2013 1:01	73.148	5833.7
4/13/2013 1:11	73.148	5833.749
4/13/2013 1:21	73.145	5833.652
4/13/2013 1:31	73.143	5833.594
4/13/2013 1:41	73.149	5833.679
4/13/2013 1:51	73.148	5833.693
4/13/2013 2:01	73.159	5833.704
4/13/2013 2:11	73.15	5833.646
4/13/2013 2:21	73.155	5833.833
4/13/2013 2:31	73.147	5833.759
4/13/2013 2:41	73.144	5833.89
4/13/2013 2:51	73.143	5833.784
4/13/2013 3:01	73.143	5833.73
4/13/2013 3:11	73.148	5833.924
4/13/2013 3:21	73.145	5833.753
4/13/2013 3:31	73.141	5833.771
4/13/2013 3:41	73.147	5833.852
4/13/2013 3:51	73.143	5833.81
4/13/2013 4:01	73.144	5833.901
4/13/2013 4:11	73.141	5833.83
4/13/2013 4:21	73.141	5833.92
4/13/2013 4:31	73.148	5833.868
4/13/2013 4:41	73.148	5833.962
4/13/2013 4:51	73.147	5833.966
4/13/2013 5:01	73.152	5834.058
4/13/2013 5:11	73.148	5834.121
4/13/2013 5:21	73.148	5834.015
4/13/2013 5:31	73.147	5833.955
4/13/2013 5:41	73.15	5834.155
4/13/2013 5:51	73.149	5834.171
4/13/2013 6:01	73.148	5834.065
4/13/2013 6:11	73.149	5833.994
4/13/2013 6:21	73.152	5834.095
4/13/2013 6:31	73.153	5834.026
4/13/2013 6:41	73.153	5834.125
4/13/2013 6:51	73.156	5834.066
4/13/2013 7:01	73.148	5834.032
4/13/2013 7:11	73.15	5834.27
4/13/2013 7:21	73.155	5834.181
4/13/2013 7:31	73.151	5834.184
4/13/2013 7:41	73.152	5834.193
4/13/2013 7:51	73.153	5834.215
4/13/2013 8:01	73.147	5834.217
4/13/2013 8:11	73.148	5834.158
4/13/2013 8:21	73.148	5834.244
4/13/2013 8:31	73.147	5834.255
4/13/2013 8:41	73.148	5834.191
4/13/2013 8:51	73.144	5834.345
4/13/2013 9:01	73.149	5834.201
4/13/2013 9:11	73.147	5834.221
4/13/2013 9:21	73.153	5834.301
4/13/2013 9:31	73.149	5834.313
4/13/2013 9:41	73.154	5834.357
4/13/2013 9:51	73.152	5834.242
4/13/2013 10:01	73.152	5834.258
4/13/2013 10:11	73.152	5834.245
4/13/2013 10:21	73.152	5834.249
4/13/2013 10:31	73.145	5834.319
4/13/2013 10:41	73.148	5834.241
4/13/2013 10:51	73.153	5834.294
4/13/2013 11:01	73.148	5834.295
4/13/2013 11:11	73.157	5834.366
4/13/2013 11:21	73.149	5834.285
4/13/2013 11:31	73.145	5834.253
4/13/2013 11:41	73.145	5834.162
4/13/2013 11:51	73.148	5834.229
4/13/2013 12:01	73.149	5834.128
4/13/2013 12:11	73.149	5834.106
4/13/2013 12:21	73.149	5834.162
4/13/2013 12:31	73.15	5834.209
4/13/2013 12:41	73.152	5834.114
4/13/2013 12:51	73.149	5834.095
4/13/2013 13:01	73.148	5834.081
4/13/2013 13:11	73.148	5833.976
4/13/2013 13:21	73.147	5834.02
4/13/2013 13:31	73.145	5833.919
4/13/2013 13:41	73.145	5834.049
4/13/2013 13:51	73.147	5834.055
4/13/2013 14:01	73.148	5833.917
4/13/2013 14:11	73.148	5833.998
4/13/2013 14:21	73.147	5833.861
4/13/2013 14:31	73.147	5833.828
4/13/2013 14:41	73.146	5833.796
4/13/2013 14:51	73.15	5833.855
4/13/2013 15:01	73.148	5833.748
4/13/2013 15:11	73.141	5833.853
4/13/2013 15:21	73.15	5833.827
4/13/2013 15:31	73.145	5833.698
4/13/2013 15:41	73.149	5833.619
4/13/2013 15:51	73.144	5833.675
4/13/2013 16:01	73.142	5833.77
4/13/2013 16:11	73.142	5833.758
4/13/2013 16:21	73.142	5833.549
4/13/2013 16:31	73.141	5833.616
4/13/2013 16:41	73.145	5833.533
4/13/2013 16:51	73.145	5833.597
4/13/2013 17:01	73.148	5833.518
4/13/2013 17:11	73.148	5833.474
4/13/2013 17:21	73.143	5833.581
4/13/2013 17:31	73.141	5833.59
4/13/2013 17:41	73.148	5833.585
4/13/2013 17:51	73.149	5833.576
4/13/2013 18:01	73.151	5833.569
4/13/2013 18:11	73.154	5833.68
4/13/2013 18:21	73.146	5833.569
4/13/2013 18:31	73.147	5833.58
4/13/2013 18:41	73.148	5833.685
4/13/2013 18:51	73.152	5833.516
4/13/2013 19:01	73.153	5833.584
4/13/2013 19:11	73.15	5833.518
4/13/2013 19:21	73.155	5833.6
4/13/2013 19:31	73.154	5833.591
4/13/2013 19:41	73.15	5833.604
4/13/2013 19:51	73.148	5833.614
4/13/2013 20:01	73.148	5833.622
4/13/2013 20:11	73.149	5833.55
4/13/2013 20:21	73.156	5833.559
4/13/2013 20:31	73.141	5833.639
4/13/2013 20:41	73.146	5833.645
4/13/2013 20:51	73.148	5833.578
4/13/2013 21:01	73.148	5833.652
4/13/2013 21:11	73.148	5833.599
4/13/2013 21:21	73.151	5833.676
4/13/2013 21:31	73.145	5833.795
4/13/2013 21:41	73.148	5833.687
4/13/2013 21:51	73.145	5833.727
4/13/2013 22:01	73.148	5833.712
4/13/2013 22:11	73.147	5833.63
4/13/2013 22:21	73.149	5833.718
4/13/2013 22:31	73.149	5833.812
4/13/2013 22:41	73.151	5833.678
4/13/2013 22:51	73.154	5833.686
4/13/2013 23:01	73.152	5833.699
4/13/2013 23:11	73.151	5833.703
4/13/2013 23:21	73.149	5833.702
4/13/2013 23:31	73.152	5833.803
4/13/2013 23:41	73.147	5833.92
4/13/2013 23:51	73.145	5833.81
4/14/2013 0:01	73.148	5833.828
4/14/2013 0:11	73.148	5833.942
4/14/2013 0:21	73.149	5833.844
4/14/2013 0:31	73.146	5833.856
4/14/2013 0:41	73.153	5833.847
4/14/2013 0:51	73.145	5833.881
4/14/2013 1:01	73.147	5833.797
4/14/2013 1:11	73.149	5833.822
4/14/2013 1:21	73.148	5833.806
4/14/2013 1:31	73.142	5833.844
4/14/2013 1:41	73.146	5833.963
4/14/2013 1:51	73.149	5833.862
4/14/2013 2:01	73.146	5833.881
4/14/2013 2:11	73.147	5833.884
4/14/2013 2:21	73.145	5833.979
4/14/2013 2:31	73.144	5833.98
4/14/2013 2:41	73.143	5834.112
4/14/2013 2:51	73.148	5834.11
4/14/2013 3:01	73.151	5834.105
4/14/2013 3:11	73.146	5833.96
4/14/2013 3:21	73.148	5834.162
4/14/2013 3:31	73.149	5834.081
4/14/2013 3:41	73.149	5834.083
4/14/2013 3:51	73.149	5834.206
4/14/2013 4:01	73.148	5834.114
4/14/2013 4:11	73.147	5834.194
4/14/2013 4:21	73.151	5834.125
4/14/2013 4:31	73.148	5834.154
4/14/2013 4:41	73.152	5834.15
4/14/2013 4:51	73.148	5834.104
4/14/2013 5:01	73.152	5834.101
4/14/2013 5:11	73.15	5834.313
4/14/2013 5:21	73.148	5834.212
4/14/2013 5:31	73.145	5834.305
4/14/2013 5:41	73.143	5834.235
4/14/2013 5:51	73.142	5834.247
4/14/2013 6:01	73.148	5834.252
4/14/2013 6:11	73.148	5834.33
4/14/2013 6:21	73.15	5834.28
4/14/2013 6:31	73.15	5834.404
4/14/2013 6:41	73.153	5834.225
4/14/2013 6:51	73.154	5834.318
4/14/2013 7:01	73.147	5834.255
4/14/2013 7:11	73.15	5834.448
4/14/2013 7:21	73.151	5834.351
4/14/2013 7:31	73.149	5834.289
4/14/2013 7:41	73.146	5834.298
4/14/2013 7:51	73.147	5834.313
4/14/2013 8:01	73.147	5834.306
4/14/2013 8:11	73.147	5834.508
4/14/2013 8:21	73.152	5834.333
4/14/2013 8:31	73.154	5834.415
4/14/2013 8:41	73.152	5834.514
4/14/2013 8:51	73.153	5834.517
4/14/2013 9:01	73.151	5834.458
4/14/2013 9:11	73.157	5834.385
4/14/2013 9:21	73.15	5834.59
4/14/2013 9:31	73.15	5834.415
4/14/2013 9:41	73.151	5834.485
4/14/2013 9:51	73.155	5834.502
4/14/2013 10:01	73.153	5834.437
4/14/2013 10:11	73.154	5834.605
4/14/2013 10:21	73.154	5834.449
4/14/2013 10:31	73.153	5834.618
4/14/2013 10:41	73.155	5834.557
4/14/2013 10:51	73.145	5834.551
4/14/2013 11:01	73.154	5834.566
4/14/2013 11:11	73.15	5834.499
4/14/2013 11:21	73.149	5834.627
4/14/2013 11:31	73.145	5834.673
4/14/2013 11:41	73.144	5834.606
4/14/2013 11:51	73.151	5834.716
4/14/2013 12:01	73.15	5834.732
4/14/2013 12:11	73.15	5834.738
4/14/2013 12:21	73.151	5834.636
4/14/2013 12:31	73.152	5834.64
4/14/2013 12:41	73.152	5834.749
4/14/2013 12:51	73.15	5834.589
4/14/2013 13:01	73.156	5834.784
4/14/2013 13:11	73.149	5834.598
4/14/2013 13:21	73.147	5834.688
4/14/2013 13:31	73.144	5834.803
4/14/2013 13:41	73.148	5834.821
4/14/2013 13:51	73.148	5834.627
4/14/2013 14:01	73.154	5834.703
4/14/2013 14:11	73.156	5834.648
4/14/2013 14:21	73.148	5834.732
4/14/2013 14:31	73.146	5834.851
4/14/2013 14:41	73.151	5834.754
4/14/2013 14:51	73.145	5834.827
4/14/2013 15:01	73.146	5834.756
4/14/2013 15:11	73.148	5834.872
4/14/2013 15:21	73.156	5834.765
4/14/2013 15:31	73.154	5834.764
4/14/2013 15:41	73.152	5834.875
4/14/2013 15:51	73.153	5834.769
4/14/2013 16:01	73.158	5834.769
4/14/2013 16:11	73.158	5834.698
4/14/2013 16:21	73.161	5834.757
4/14/2013 16:31	73.158	5834.768
4/14/2013 16:41	73.156	5834.764
4/14/2013 16:51	73.156	5834.771
4/14/2013 17:01	73.155	5834.771
4/14/2013 17:11	73.157	5834.695
4/14/2013 17:21	73.148	5834.887
4/14/2013 17:31	73.151	5834.86
4/14/2013 17:41	73.149	5834.793
4/14/2013 17:51	73.148	5834.792
4/14/2013 18:01	73.149	5834.798
4/14/2013 18:11	73.149	5834.905
4/14/2013 18:21	73.148	5834.797
4/14/2013 18:31	73.147	5834.808
4/14/2013 18:41	73.147	5834.813
4/14/2013 18:51	73.152	5834.918
4/14/2013 19:01	73.146	5834.743
4/14/2013 19:11	73.15	5834.747
4/14/2013 19:21	73.147	5834.91
4/14/2013 19:31	73.155	5834.834
4/14/2013 19:41	73.152	5834.844
4/14/2013 19:51	73.15	5834.86
4/14/2013 20:01	73.149	5834.97
4/14/2013 20:11	73.148	5834.979
4/14/2013 20:21	73.145	5834.872
4/14/2013 20:31	73.152	5834.799
4/14/2013 20:41	73.149	5834.813
4/14/2013 20:51	73.156	5834.821
4/14/2013 21:01	73.153	5834.889
4/14/2013 21:11	73.154	5834.823
4/14/2013 21:21	73.15	5835.021
4/14/2013 21:31	73.148	5834.914
4/14/2013 21:41	73.15	5834.928
4/14/2013 21:51	73.15	5834.939
4/14/2013 22:01	73.149	5834.938
4/14/2013 22:11	73.154	5835.032
4/14/2013 22:21	73.144	5835.033
4/14/2013 22:31	73.144	5835.026
4/14/2013 22:41	73.149	5835.047
4/14/2013 22:51	73.148	5834.967
4/14/2013 23:01	73.156	5834.981
4/14/2013 23:11	73.156	5835.061
4/14/2013 23:21	73.152	5834.894
4/14/2013 23:31	73.157	5835.002
4/14/2013 23:41	73.152	5835.01
4/14/2013 23:51	73.155	5835.134
4/15/2013 0:01	73.155	5835.033
4/15/2013 0:11	73.157	5834.955
4/15/2013 0:21	73.148	5835.121
4/15/2013 0:31	73.155	5834.979
4/15/2013 0:41	73.148	5835.139
4/15/2013 0:51	73.148	5835.064
4/15/2013 1:01	73.15	5834.991
4/15/2013 1:11	73.156	5834.991
4/15/2013 1:21	73.156	5835.09
4/15/2013 1:31	73.157	5835.192
4/15/2013 1:41	73.155	5835.095
4/15/2013 1:51	73.156	5835.097
4/15/2013 2:01	73.152	5835.104
4/15/2013 2:11	73.152	5835.236
4/15/2013 2:21	73.155	5835.119
4/15/2013 2:31	73.151	5835.056
4/15/2013 2:41	73.157	5835.142
4/15/2013 2:51	73.156	5835.063
4/15/2013 3:01	73.155	5835.071
4/15/2013 3:11	73.154	5835.267
4/15/2013 3:21	73.15	5835.09
4/15/2013 3:31	73.152	5835.286
4/15/2013 3:41	73.147	5835.257
4/15/2013 3:51	73.143	5835.191
4/15/2013 4:01	73.149	5835.2
4/15/2013 4:11	73.149	5835.282
4/15/2013 4:21	73.152	5835.207
4/15/2013 4:31	73.149	5835.212
4/15/2013 4:41	73.151	5835.225
4/15/2013 4:51	73.151	5835.307
4/15/2013 5:01	73.147	5835.23
4/15/2013 5:11	73.155	5835.348
4/15/2013 5:21	73.152	5835.352
4/15/2013 5:31	73.148	5835.183
4/15/2013 5:41	73.156	5835.269
4/15/2013 5:51	73.148	5835.191
4/15/2013 6:01	73.152	5835.39
4/15/2013 6:11	73.155	5835.212
4/15/2013 6:21	73.15	5835.224
4/15/2013 6:31	73.161	5835.223
4/15/2013 6:41	73.155	5835.296
4/15/2013 6:51	73.157	5835.419
4/15/2013 7:01	73.154	5835.321
4/15/2013 7:11	73.156	5835.427
4/15/2013 7:21	73.156	5835.249
4/15/2013 7:31	73.156	5835.229
4/15/2013 7:41	73.155	5835.266
4/15/2013 7:51	73.161	5835.397
4/15/2013 8:01	73.153	5835.362
4/15/2013 8:11	73.151	5835.281
4/15/2013 8:21	73.15	5835.365
4/15/2013 8:31	73.157	5835.366
4/15/2013 8:41	73.154	5835.387
4/15/2013 8:51	73.151	5835.393
4/15/2013 9:01	73.153	5835.401
4/15/2013 9:11	73.152	5835.522
4/15/2013 9:21	73.145	5835.424
4/15/2013 9:31	73.148	5835.418
4/15/2013 9:41	73.146	5835.497
4/15/2013 9:51	73.148	5835.439
4/15/2013 10:01	73.149	5835.367
4/15/2013 10:11	73.152	5835.364
4/15/2013 10:21	73.15	5835.448
4/15/2013 10:31	73.154	5835.38
4/15/2013 10:41	73.151	5835.467
4/15/2013 10:51	73.149	5835.546
4/15/2013 11:01	73.158	5835.479
4/15/2013 11:11	73.157	5835.406
4/15/2013 11:21	73.15	5835.404
4/15/2013 11:31	73.156	5835.417
4/15/2013 11:41	73.151	5835.505
4/15/2013 11:51	73.152	5835.434
4/15/2013 12:01	73.153	5835.515
4/15/2013 12:11	73.15	5835.404
4/15/2013 12:21	73.152	5835.455
4/15/2013 12:31	73.145	5835.54
4/15/2013 12:41	73.154	5835.465
4/15/2013 12:51	73.157	5835.547
4/15/2013 13:01	73.153	5835.557
4/15/2013 13:11	73.151	5835.483
4/15/2013 13:21	73.146	5835.568
4/15/2013 13:31	73.149	5835.637
4/15/2013 13:41	73.15	5835.581

4/15/2013 13:51	73.148	5835.585
4/15/2013 14:01	73.151	5835.698
4/15/2013 14:11	73.142	5835.721
4/15/2013 14:21	73.142	5835.685
4/15/2013 14:31	73.152	5835.502
4/15/2013 14:41	73.146	5835.627
4/15/2013 14:51	73.147	5835.619
4/15/2013 15:01	73.148	5835.63
4/15/2013 15:11	73.152	5835.569
4/15/2013 15:21	73.148	5835.637
4/15/2013 15:31	73.149	5835.592
4/15/2013 15:41	73.15	5835.599
4/15/2013 15:51	73.156	5835.792
4/15/2013 16:01	73.152	5835.688
4/15/2013 16:11	73.156	5835.615
4/15/2013 16:21	73.154	5835.772
4/15/2013 16:31	73.155	5835.63
4/15/2013 16:41	73.151	5835.719
4/15/2013 16:51	73.152	5835.662
4/15/2013 17:01	73.152	5835.806
4/15/2013 17:11	73.148	5835.829
4/15/2013 17:21	73.154	5835.655
4/15/2013 17:31	73.153	5835.748
4/15/2013 17:41	73.154	5835.754
4/15/2013 17:51	73.153	5835.749
4/15/2013 18:01	73.152	5835.76
4/15/2013 18:11	73.153	5835.687
4/15/2013 18:21	73.153	5835.687
4/15/2013 18:31	73.157	5835.771
4/15/2013 18:41	73.158	5835.772
4/15/2013 18:51	73.156	5835.777
4/15/2013 19:01	73.149	5835.789
4/15/2013 19:11	73.148	5835.901
4/15/2013 19:21	73.15	5835.724
4/15/2013 19:31	73.151	5835.727
4/15/2013 19:41	73.154	5835.841
4/15/2013 19:51	73.154	5835.806
4/15/2013 20:01	73.154	5835.744
4/15/2013 20:11	73.15	5835.756
4/15/2013 20:21	73.153	5835.833
4/15/2013 20:31	73.147	5835.826
4/15/2013 20:41	73.15	5835.854
4/15/2013 20:51	73.148	5835.93
4/15/2013 21:01	73.156	5835.921
4/15/2013 21:11	73.151	5835.957
4/15/2013 21:21	73.153	5835.933
4/15/2013 21:31	73.155	5835.788
4/15/2013 21:41	73.156	5835.859
4/15/2013 21:51	73.154	5835.864
4/15/2013 22:01	73.154	5835.986
4/15/2013 22:11	73.156	5835.801
4/15/2013 22:21	73.158	5835.989
4/15/2013 22:31	73.157	5835.894
4/15/2013 22:41	73.158	5835.89
4/15/2013 22:51	73.154	5835.898
4/15/2013 23:01	73.155	5835.899
4/15/2013 23:11	73.158	5836.025
4/15/2013 23:21	73.156	5835.902
4/15/2013 23:31	73.15	5835.914
4/15/2013 23:41	73.154	5835.923
4/15/2013 23:51	73.155	5835.91
4/16/2013 0:01	73.16	5835.853
4/16/2013 0:11	73.156	5836.004
4/16/2013 0:21	73.158	5835.92
4/16/2013 0:31	73.153	5836.015
4/16/2013 0:41	73.156	5835.864
4/16/2013 0:51	73.154	5835.936
4/16/2013 1:01	73.153	5835.951
4/16/2013 1:11	73.151	5836.069
4/16/2013 1:21	73.155	5835.951
4/16/2013 1:31	73.151	5835.949
4/16/2013 1:41	73.156	5835.875
4/16/2013 1:51	73.152	5835.949
4/16/2013 2:01	73.153	5835.93
4/16/2013 2:11	73.155	5836.047
4/16/2013 2:21	73.156	5835.929
4/16/2013 2:31	73.154	5835.841
4/16/2013 2:41	73.156	5835.966
4/16/2013 2:51	73.158	5835.88
4/16/2013 3:01	73.161	5835.803
4/16/2013 3:11	73.148	5835.961
4/16/2013 3:21	73.156	5835.948
4/16/2013 3:31	73.156	5835.898
4/16/2013 3:41	73.157	5835.787
4/16/2013 3:51	73.15	5835.87
4/16/2013 4:01	73.153	5835.85
4/16/2013 4:11	73.15	5835.783
4/16/2013 4:21	73.155	5835.676
4/16/2013 4:31	73.154	5835.64
4/16/2013 4:41	73.152	5835.612
4/16/2013 4:51	73.155	5835.696
4/16/2013 5:01	73.151	5835.63
4/16/2013 5:11	73.155	5835.636
4/16/2013 5:21	73.154	5835.482
4/16/2013 5:31	73.158	5835.56
4/16/2013 5:41	73.156	5835.326
4/16/2013 5:51	73.148	5835.375
4/16/2013 6:01	73.153	5835.343
4/16/2013 6:11	73.153	5835.222
4/16/2013 6:21	73.153	5835.259
4/16/2013 6:31	73.156	5835.142
4/16/2013 6:41	73.151	5835.175
4/16/2013 6:51	73.149	5835.057
4/16/2013 7:01	73.156	5835.099
4/16/2013 7:11	73.156	5834.97
4/16/2013 7:21	73.155	5834.933
4/16/2013 7:31	73.156	5835.085
4/16/2013 7:41	73.159	5834.967
4/16/2013 7:51	73.16	5834.969
4/16/2013 8:01	73.16	5834.854
4/16/2013 8:11	73.154	5834.914
4/16/2013 8:21	73.157	5834.84
4/16/2013 8:31	73.155	5834.727
4/16/2013 8:41	73.15	5834.688
4/16/2013 8:51	73.157	5834.572
4/16/2013 9:01	73.158	5834.608
4/16/2013 9:11	73.158	5834.509
4/16/2013 9:21	73.153	5834.48
4/16/2013 9:31	73.153	5834.528
4/16/2013 9:41	73.154	5834.588
4/16/2013 9:51	73.153	5834.48
4/16/2013 10:01	73.154	5834.458
4/16/2013 10:11	73.155	5834.36
4/16/2013 10:21	73.156	5834.422
4/16/2013 10:31	73.152	5834.313
4/16/2013 10:41	73.147	5834.449
4/16/2013 10:51	73.151	5834.45
4/16/2013 11:01	73.154	5834.36
4/16/2013 11:11	73.153	5834.452
4/16/2013 11:21	73.154	5834.252
4/16/2013 11:31	73.156	5834.24
4/16/2013 11:41	73.152	5834.306
4/16/2013 11:51	73.15	5834.229
4/16/2013 12:01	73.148	5834.286
4/16/2013 12:11	73.148	5834.213
4/16/2013 12:21	73.15	5834.289
4/16/2013 12:31	73.147	5834.287
4/16/2013 12:41	73.145	5834.206
4/16/2013 12:51	73.148	5834.274
4/16/2013 13:01	73.15	5834.388
4/16/2013 13:11	73.156	5834.196
4/16/2013 13:21	73.155	5834.206
4/16/2013 13:31	73.154	5834.271
4/16/2013 13:41	73.153	5834.285
4/16/2013 13:51	73.148	5834.401
4/16/2013 14:01	73.148	5834.272
4/16/2013 14:11	73.154	5834.4
4/16/2013 14:21	73.154	5834.217
4/16/2013 14:31	73.152	5834.365
4/16/2013 14:41	73.15	5834.295
4/16/2013 14:51	73.149	5834.423
4/16/2013 15:01	73.15	5834.316
4/16/2013 15:11	73.149	5834.224
4/16/2013 15:21	73.157	5834.247
4/16/2013 15:31	73.151	5834.256
4/16/2013 15:41	73.152	5834.342
4/16/2013 15:51	73.155	5834.272
4/16/2013 16:01	73.146	5834.367
4/16/2013 16:11	73.149	5834.286
4/16/2013 16:21	73.151	5834.464
4/16/2013 16:31	73.146	5834.374
4/16/2013 16:41	73.143	5834.373
4/16/2013 16:51	73.151	5834.388
4/16/2013 17:01	73.154	5834.38
4/16/2013 17:11	73.155	5834.318
4/16/2013 17:21	73.152	5834.47
4/16/2013 17:31	73.152	5834.424
4/16/2013 17:41	73.152	5834.414
4/16/2013 17:51	73.153	5834.556
4/16/2013 18:01	73.156	5834.54
4/16/2013 18:11	73.156	5834.554
4/16/2013 18:21	73.158	5834.456
4/16/2013 18:31	73.157	5834.464
4/16/2013 18:41	73.155	5834.553
4/16/2013 18:51	73.15	5834.48
4/16/2013 19:01	73.154	5834.499
4/16/2013 19:11	73.153	5834.613
4/16/2013 19:21	73.155	5834.551
4/16/2013 19:31	73.153	5834.635
4/16/2013 19:41	73.157	5834.45
4/16/2013 19:51	73.153	5834.46
4/16/2013 20:01	73.153	5834.542
4/16/2013 20:11	73.155	5834.485
4/16/2013 20:21	73.154	5834.486
4/16/2013 20:31	73.154	5834.641
4/16/2013 20:41	73.156	5834.692
4/16/2013 20:51	73.154	5834.579
4/16/2013 21:01	73.154	5834.528
4/16/2013 21:11	73.154	5834.54
4/16/2013 21:21	73.15	5834.616
4/16/2013 21:31	73.148	5834.556
4/16/2013 21:41	73.148	5834.573
4/16/2013 21:51	73.151	5834.576
4/16/2013 22:01	73.153	5834.593
4/16/2013 22:11	73.153	5834.597
4/16/2013 22:21	73.155	5834.684
4/16/2013 22:31	73.155	5834.804
4/16/2013 22:41	73.151	5834.693
4/16/2013 22:51	73.148	5834.705
4/16/2013 23:01	73.147	5834.714
4/16/2013 23:11	73.156	5834.65
4/16/2013 23:21	73.154	5834.781
4/16/2013 23:31	73.152	5834.683
4/16/2013 23:41	73.154	5834.694
4/16/2013 23:51	73.156	5834.766
4/17/2013 0:01	73.155	5834.787
4/17/2013 0:11	73.16	5834.715
4/17/2013 0:21	73.153	5834.798
4/17/2013 0:31	73.156	5834.88
4/17/2013 0:41	73.158	5834.824
4/17/2013 0:51	73.156	5834.843
4/17/2013 1:01	73.16	5834.844
4/17/2013 1:11	73.156	5834.967
4/17/2013 1:21	73.156	5834.855
4/17/2013 1:31	73.16	5834.873
4/17/2013 1:41	73.16	5834.976
4/17/2013 1:51	73.154	5834.979
4/17/2013 2:01	73.156	5834.993
4/17/2013 2:11	73.16	5834.983
4/17/2013 2:21	73.149	5834.98
4/17/2013 2:31	73.157	5834.847
4/17/2013 2:41	73.155	5834.857
4/17/2013 2:51	73.148	5834.846
4/17/2013 3:01	73.153	5834.842
4/17/2013 3:11	73.154	5834.742
4/17/2013 3:21	73.155	5834.913
4/17/2013 3:31	73.152	5834.903
4/17/2013 3:41	73.153	5834.888
4/17/2013 3:51	73.153	5834.758
4/17/2013 4:01	73.152	5834.74
4/17/2013 4:11	73.156	5834.64
4/17/2013 4:21	73.16	5834.688
4/17/2013 4:31	73.155	5834.773
4/17/2013 4:41	73.156	5834.753
4/17/2013 4:51	73.152	5834.621
4/17/2013 5:01	73.157	5834.487
4/17/2013 5:11	73.157	5834.672
4/17/2013 5:21	73.157	5834.527
4/17/2013 5:31	73.161	5834.601
4/17/2013 5:41	73.16	5834.478
4/17/2013 5:51	73.15	5834.446
4/17/2013 6:01	73.152	5834.412
4/17/2013 6:11	73.157	5834.313
4/17/2013 6:21	73.16	5834.344
4/17/2013 6:31	73.159	5834.419
4/17/2013 6:41	73.15	5834.203
4/17/2013 6:51	73.156	5834.246
4/17/2013 7:01	73.153	5834.242
4/17/2013 7:11	73.156	5834.105
4/17/2013 7:21	73.156	5834.129
4/17/2013 7:31	73.158	5834.09
4/17/2013 7:41	73.156	5834.172
4/17/2013 7:51	73.159	5834.134
4/17/2013 8:01	73.156	5833.903
4/17/2013 8:11	73.156	5834.063
4/17/2013 8:21	73.154	5833.918
4/17/2013 8:31	73.157	5833.999
4/17/2013 8:41	73.149	5833.854
4/17/2013 8:51	73.152	5833.899
4/17/2013 9:01	73.15	5833.872
4/17/2013 9:11	73.155	5833.891
4/17/2013 9:21	73.155	5833.666
4/17/2013 9:31	73.155	5833.724
4/17/2013 9:41	73.153	5833.708
4/17/2013 9:51	73.153	5833.682
4/17/2013 10:01	73.155	5833.67
4/17/2013 10:11	73.15	5833.577
4/17/2013 10:21	73.153	5833.633
4/17/2013 10:31	73.151	5833.611
4/17/2013 10:41	73.161	5833.694
4/17/2013 10:51	73.156	5833.709
4/17/2013 11:01	73.158	5833.506
4/17/2013 11:11	73.16	5833.499
4/17/2013 11:21	73.152	5833.574
4/17/2013 11:31	73.153	5833.559
4/17/2013 11:41	73.15	5833.557
4/17/2013 11:51	73.154	5833.565
4/17/2013 12:01	73.147	5833.562
4/17/2013 12:11	73.15	5833.674
4/17/2013 12:21	73.148	5833.566
4/17/2013 12:31	73.148	5833.568
4/17/2013 12:41	73.153	5833.565
4/17/2013 12:51	73.154	5833.495
4/17/2013 13:01	73.154	5833.481
4/17/2013 13:11	73.156	5833.496
4/17/2013 13:21	73.158	5833.647
4/17/2013 13:31	73.151	5833.561
4/17/2013 13:41	73.158	5833.562
4/17/2013 13:51	73.157	5833.652
4/17/2013 14:01	73.155	5833.585
4/17/2013 14:11	73.148	5833.513
4/17/2013 14:21	73.156	5833.711
4/17/2013 14:31	73.159	5833.518
4/17/2013 14:41	73.155	5833.611
4/17/2013 14:51	73.156	5833.608
4/17/2013 15:01	73.156	5833.684
4/17/2013 15:11	73.155	5833.728
4/17/2013 15:21	73.155	5833.519
4/17/2013 15:31	73.156	5833.566
4/17/2013 15:41	73.156	5833.723
4/17/2013 15:51	73.16	5833.664
4/17/2013 16:01	73.156	5833.777
4/17/2013 16:11	73.155	5833.782
4/17/2013 16:21	73.156	5833.682
4/17/2013 16:31	73.148	5833.684
4/17/2013 16:41	73.148	5833.678
4/17/2013 16:51	73.151	5833.699
4/17/2013 17:01	73.154	5833.786
4/17/2013 17:11	73.156	5833.793
4/17/2013 17:21	73.151	5833.748
4/17/2013 17:31	73.146	5833.665
4/17/2013 17:41	73.154	5833.749
4/17/2013 17:51	73.152	5833.756
4/17/2013 18:01	73.156	5833.747
4/17/2013 18:11	73.148	5833.701
4/17/2013 18:21	73.148	5833.896
4/17/2013 18:31	73.148	5833.877
4/17/2013 18:41	73.15	5833.809
4/17/2013 18:51	73.152	5833.829
4/17/2013 19:01	73.157	5833.83
4/17/2013 19:11	73.151	5833.948
4/17/2013 19:21	73.156	5833.789
4/17/2013 19:31	73.153	5833.867
4/17/2013 19:41	73.148	5833.882
4/17/2013 19:51	73.148	5833.9
4/17/2013 20:01	73.156	5834.024
4/17/2013 20:11	73.154	5833.852
4/17/2013 20:21	73.157	5833.93
4/17/2013 20:31	73.153	5833.943
4/17/2013 20:41	73.155	5833.949
4/17/2013 20:51	73.158	5833.963
4/17/2013 21:01	73.15	5833.972
4/17/2013 21:11	73.156	5833.912
4/17/2013 21:21	73.161	5833.921
4/17/2013 21:31	73.156	5833.939
4/17/2013 21:41	73.157	5834.024
4/17/2013 21:51	73.151	5834.076
4/17/2013 22:01	73.154	5834.051
4/17/2013 22:11	73.16	5834.168
4/17/2013 22:21	73.151	5834.074
4/17/2013 22:31	73.155	5834.205
4/17/2013 22:41	73.155	5834.212
4/17/2013 22:51	73.158	5834.114
4/17/2013 23:01	73.164	5834.125
4/17/2013 23:11	73.159	5834.247
4/17/2013 23:21	73.161	5834.076
4/17/2013 23:31	73.156	5834.09
4/17/2013 23:41	73.158	5834.179
4/17/2013 23:51	73.156	5834.198
4/18/2013 0:01	73.155	5834.203
4/18/2013 0:11	73.155	5834.142
4/18/2013 0:21	73.155	5834.332
4/18/2013 0:31	73.158	5834.244
4/18/2013 0:41	73.157	5834.32
4/18/2013 0:51	73.157	5834.338
4/18/2013 1:01	73.155	5834.354
4/18/2013 1:11	73.161	5834.402
4/18/2013 1:21	73.155	5834.226
4/18/2013 1:31	73.156	5834.313
4/18/2013 1:41	73.156	5834.428
4/18/2013 1:51	73.152	5834.327
4/18/2013 2:01	73.156	5834.258
4/18/2013 2:11	73.156	5834.249
4/18/2013 2:21	73.161	5834.26
4/18/2013 2:31	73.156	5834.24
4/18/2013 2:41	73.158	5834.328
4/18/2013 2:51	73.158	5834.325
4/18/2013 3:01	73.15	5834.42
4/18/2013 3:11	73.156	5834.409
4/18/2013 3:21	73.151	5834.299
4/18/2013 3:31	73.157	5834.205
4/18/2013 3:41	73.153	5834.262
4/18/2013 3:51	73.16	5834.236
4/18/2013 4:01	73.154	5834.291
4/18/2013 4:11	73.15	5834.146
4/18/2013 4:21	73.153	5834.186
4/18/2013 4:31	73.148	5834.153
4/18/2013 4:41	73.153	5834.125
4/18/2013 4:51	73.152	5834.038
4/18/2013 5:01	73.152	5834.084
4/18/2013 5:11	73.148	5833.989
4/18/2013 5:21	73.146	5834.015
4/18/2013 5:31	73.149	5834.003
4/18/2013 5:41	73.152	5834.072
4/18/2013 5:51	73.153	5833.938

4/18/2013 6:01	73.154	5833.908
4/18/2013 6:11	73.15	5833.983
4/18/2013 6:21	73.15	5833.833
4/18/2013 6:31	73.158	5833.812
4/18/2013 6:41	73.158	5833.767
4/18/2013 6:51	73.154	5833.67
4/18/2013 7:01	73.156	5833.713
4/18/2013 7:11	73.156	5833.778
4/18/2013 7:21	73.153	5833.633
4/18/2013 7:31	73.157	5833.702
4/18/2013 7:41	73.156	5833.561
4/18/2013 7:51	73.157	5833.447
4/18/2013 8:01	73.155	5833.486
4/18/2013 8:11	73.152	5833.377
4/18/2013 8:21	73.155	5833.337
4/18/2013 8:31	73.152	5833.385
4/18/2013 8:41	73.152	5833.351
4/18/2013 8:51	73.153	5833.32
4/18/2013 9:01	73.149	5833.292
4/18/2013 9:11	73.156	5833.194
4/18/2013 9:21	73.154	5833.245
4/18/2013 9:31	73.147	5833.335
4/18/2013 9:41	73.147	5833.115
4/18/2013 9:51	73.149	5833.186
4/18/2013 10:01	73.149	5833.166
4/18/2013 10:11	73.146	5833.085
4/18/2013 10:21	73.157	5833.214
4/18/2013 10:31	73.155	5833.132
4/18/2013 10:41	73.157	5833.049
4/18/2013 10:51	73.153	5833.043
4/18/2013 11:01	73.159	5833.213
4/18/2013 11:11	73.161	5833.209
4/18/2013 11:21	73.156	5832.983
4/18/2013 11:31	73.156	5833.167
4/18/2013 11:41	73.156	5833.088
4/18/2013 11:51	73.153	5833.083
4/18/2013 12:01	73.159	5833.205
4/18/2013 12:11	73.157	5833.015
4/18/2013 12:21	73.163	5833.088
4/18/2013 12:31	73.161	5833.087
4/18/2013 12:41	73.162	5833.091
4/18/2013 12:51	73.162	5833.095
4/18/2013 13:01	73.156	5833.1
4/18/2013 13:11	73.16	5833.207
4/18/2013 13:21	73.16	5833.111
4/18/2013 13:31	73.157	5833.11
4/18/2013 13:41	73.156	5833.127
4/18/2013 13:51	73.159	5833.238
4/18/2013 14:01	73.159	5833.065
4/18/2013 14:11	73.161	5833.082
4/18/2013 14:21	73.163	5833.147
4/18/2013 14:31	73.163	5833.263
4/18/2013 14:41	73.156	5833.17
4/18/2013 14:51	73.152	5833.171
4/18/2013 15:01	73.155	5833.179
4/18/2013 15:11	73.155	5833.125
4/18/2013 15:21	73.156	5833.207
4/18/2013 15:31	73.156	5833.208
4/18/2013 15:41	73.157	5833.139
4/18/2013 15:51	73.156	5833.229
4/18/2013 16:01	73.158	5833.35
4/18/2013 16:11	73.158	5833.324
4/18/2013 16:21	73.156	5833.368
4/18/2013 16:31	73.158	5833.339
4/18/2013 16:41	73.161	5833.384
4/18/2013 16:51	73.156	5833.222
4/18/2013 17:01	73.158	5833.292
4/18/2013 17:11	73.155	5833.423
4/18/2013 17:21	73.15	5833.317
4/18/2013 17:31	73.157	5833.367
4/18/2013 17:41	73.154	5833.265
4/18/2013 17:51	73.162	5833.28
4/18/2013 18:01	73.158	5833.287
4/18/2013 18:11	73.151	5833.293
4/18/2013 18:21	73.163	5833.379
4/18/2013 18:31	73.154	5833.389
4/18/2013 18:41	73.159	5833.398
4/18/2013 18:51	73.15	5833.422
4/18/2013 19:01	73.156	5833.514
4/18/2013 19:11	73.159	5833.57
4/18/2013 19:21	73.158	5833.378
4/18/2013 19:31	73.161	5833.475
4/18/2013 19:41	73.156	5833.487
4/18/2013 19:51	73.158	5833.418
4/18/2013 20:01	73.158	5833.5
4/18/2013 20:11	73.157	5833.445
4/18/2013 20:21	73.162	5833.634
4/18/2013 20:31	73.158	5833.538
4/18/2013 20:41	73.159	5833.552
4/18/2013 20:51	73.16	5833.671
4/18/2013 21:01	73.157	5833.655
4/18/2013 21:11	73.16	5833.516
4/18/2013 21:21	73.157	5833.534
4/18/2013 21:31	73.16	5833.608
4/18/2013 21:41	73.158	5833.546
4/18/2013 21:51	73.162	5833.749
4/18/2013 22:01	73.161	5833.648
4/18/2013 22:11	73.162	5833.587
4/18/2013 22:21	73.158	5833.757
4/18/2013 22:31	73.155	5833.696
4/18/2013 22:41	73.159	5833.79
4/18/2013 22:51	73.157	5833.717
4/18/2013 23:01	73.163	5833.734
4/18/2013 23:11	73.163	5833.867
4/18/2013 23:21	73.163	5833.883
4/18/2013 23:31	73.16	5833.783
4/18/2013 23:41	73.157	5833.79
4/18/2013 23:51	73.16	5833.69
4/19/2013 0:01	73.164	5833.736
4/19/2013 0:11	73.162	5833.93
4/19/2013 0:21	73.161	5833.843
4/19/2013 0:31	73.159	5833.771
4/19/2013 0:41	73.16	5833.791
4/19/2013 0:51	73.157	5833.803
4/19/2013 1:01	73.154	5833.89
4/19/2013 1:11	73.156	5834.001
4/19/2013 1:21	73.155	5833.901
4/19/2013 1:31	73.155	5833.922
4/19/2013 1:41	73.158	5833.927
4/19/2013 1:51	73.159	5833.923
4/19/2013 2:01	73.163	5833.866
4/19/2013 2:11	73.155	5834.006
4/19/2013 2:21	73.156	5833.949
4/19/2013 2:31	73.156	5834.055
4/19/2013 2:41	73.159	5834.003
4/19/2013 2:51	73.155	5833.928
4/19/2013 3:01	73.157	5833.914
4/19/2013 3:11	73.16	5833.833
4/19/2013 3:21	73.161	5833.917
4/19/2013 3:31	73.16	5833.882
4/19/2013 3:41	73.156	5833.86
4/19/2013 3:51	73.164	5833.956
4/19/2013 4:01	73.167	5833.826
4/19/2013 4:11	73.165	5833.916
4/19/2013 4:21	73.164	5833.866
4/19/2013 4:31	73.169	5833.684
4/19/2013 4:41	73.17	5833.838
4/19/2013 4:51	73.17	5833.643
4/19/2013 5:01	73.167	5833.685
4/19/2013 5:11	73.164	5833.773
4/19/2013 5:21	73.163	5833.641
4/19/2013 5:31	73.166	5833.727
4/19/2013 5:41	73.167	5833.579
4/19/2013 5:51	73.168	5833.551
4/19/2013 6:01	73.167	5833.557
4/19/2013 6:11	73.163	5833.601
4/19/2013 6:21	73.151	5833.467
4/19/2013 6:31	73.157	5833.43
4/19/2013 6:41	73.162	5833.503
4/19/2013 6:51	73.16	5833.352
4/19/2013 7:01	73.166	5833.4
4/19/2013 7:11	73.163	5833.217
4/19/2013 7:21	73.16	5833.248
4/19/2013 7:31	73.164	5833.137
4/19/2013 7:41	73.163	5833.11
4/19/2013 7:51	73.163	5833.043
4/19/2013 8:01	73.163	5833.117
4/19/2013 8:11	73.167	5833.187
4/19/2013 8:21	73.162	5833.044
4/19/2013 8:31	73.163	5833.09
4/19/2013 8:41	73.156	5832.896
4/19/2013 8:51	73.157	5832.962
4/19/2013 9:01	73.162	5833.046
4/19/2013 9:11	73.163	5833.016
4/19/2013 9:21	73.162	5832.882
4/19/2013 9:31	73.162	5832.857
4/19/2013 9:41	73.161	5832.891
4/19/2013 9:51	73.163	5832.751
4/19/2013 10:01	73.163	5832.821
4/19/2013 10:11	73.162	5832.727
4/19/2013 10:21	73.163	5832.786
4/19/2013 10:31	73.163	5832.841
4/19/2013 10:41	73.156	5832.694
4/19/2013 10:51	73.162	5832.7
4/19/2013 11:01	73.157	5832.753
4/19/2013 11:11	73.154	5832.867
4/19/2013 11:21	73.153	5832.66
4/19/2013 11:31	73.158	5832.743
4/19/2013 11:41	73.154	5832.817
4/19/2013 11:51	73.156	5832.744
4/19/2013 12:01	73.162	5832.742
4/19/2013 12:11	73.157	5832.863
4/19/2013 12:21	73.156	5832.68
4/19/2013 12:31	73.156	5832.688
4/19/2013 12:41	73.159	5832.696
4/19/2013 12:51	73.156	5832.769
4/19/2013 13:01	73.159	5832.854
4/19/2013 13:11	73.156	5832.702
4/19/2013 13:21	73.16	5832.902
4/19/2013 13:31	73.156	5832.915
4/19/2013 13:41	73.159	5832.889
4/19/2013 13:51	73.157	5832.822
4/19/2013 14:01	73.162	5832.834
4/19/2013 14:11	73.159	5832.945
4/19/2013 14:21	73.162	5832.955
4/19/2013 14:31	73.162	5832.93
4/19/2013 14:41	73.159	5832.866
4/19/2013 14:51	73.159	5832.88
4/19/2013 15:01	73.157	5832.905
4/19/2013 15:11	73.158	5832.833
4/19/2013 15:21	73.156	5832.93
4/19/2013 15:31	73.156	5832.872
4/19/2013 15:41	73.156	5833.028
4/19/2013 15:51	73.153	5832.903
4/19/2013 16:01	73.152	5832.988
4/19/2013 16:11	73.152	5832.919
4/19/2013 16:21	73.154	5833.017
4/19/2013 16:31	73.156	5833.026
4/19/2013 16:41	73.156	5833.049
4/19/2013 16:51	73.149	5833.131
4/19/2013 17:01	73.152	5833.072
4/19/2013 17:11	73.156	5833.007
4/19/2013 17:21	73.154	5833.21
4/19/2013 17:31	73.155	5833.099
4/19/2013 17:41	73.151	5833.044
4/19/2013 17:51	73.154	5833.125
4/19/2013 18:01	73.161	5833.248
4/19/2013 18:11	73.156	5833.084
4/19/2013 18:21	73.156	5833.276
4/19/2013 18:31	73.156	5833.284
4/19/2013 18:41	73.159	5833.299
4/19/2013 18:51	73.157	5833.21
4/19/2013 19:01	73.152	5833.223
4/19/2013 19:11	73.153	5833.163
4/19/2013 19:21	73.156	5833.266
4/19/2013 19:31	73.148	5833.337
4/19/2013 19:41	73.152	5833.269
4/19/2013 19:51	73.15	5833.29
4/19/2013 20:01	73.155	5833.415
4/19/2013 20:11	73.16	5833.235
4/19/2013 20:21	73.16	5833.432
4/19/2013 20:31	73.163	5833.422
4/19/2013 20:41	73.163	5833.361
4/19/2013 20:51	73.156	5833.365
4/19/2013 21:01	73.156	5833.492
4/19/2013 21:11	73.162	5833.343
4/19/2013 21:21	73.159	5833.413
4/19/2013 21:31	73.161	5833.441
4/19/2013 21:41	73.154	5833.361
4/19/2013 21:51	73.159	5833.456
4/19/2013 22:01	73.158	5833.472
4/19/2013 22:11	73.158	5833.604
4/19/2013 22:21	73.159	5833.622
4/19/2013 22:31	73.157	5833.442
4/19/2013 22:41	73.161	5833.463
4/19/2013 22:51	73.16	5833.559
4/19/2013 23:01	73.156	5833.575
4/19/2013 23:11	73.159	5833.706
4/19/2013 23:21	73.165	5833.614
4/19/2013 23:31	73.161	5833.629
4/19/2013 23:41	73.16	5833.64
4/19/2013 23:51	73.159	5833.661
4/20/2013 0:01	73.156	5833.667
4/20/2013 0:11	73.154	5833.804
4/20/2013 0:21	73.152	5833.703
4/20/2013 0:31	73.153	5833.827
4/20/2013 0:41	73.152	5833.734
4/20/2013 0:51	73.16	5833.756
4/20/2013 1:01	73.161	5833.769
4/20/2013 1:11	73.165	5833.703
4/20/2013 1:21	73.163	5833.912
4/20/2013 1:31	73.156	5833.828
4/20/2013 1:41	73.154	5833.762
4/20/2013 1:51	73.158	5833.775
4/20/2013 2:01	73.156	5833.863
4/20/2013 2:11	73.157	5833.948
4/20/2013 2:21	73.156	5833.968
4/20/2013 2:31	73.156	5833.916
4/20/2013 2:41	73.161	5833.932
4/20/2013 2:51	73.164	5833.977
4/20/2013 3:01	73.16	5833.962
4/20/2013 3:11	73.161	5834.093
4/20/2013 3:21	73.159	5833.98
4/20/2013 3:31	73.164	5834.005
4/20/2013 3:41	73.16	5834.019
4/20/2013 3:51	73.162	5833.955
4/20/2013 4:01	73.157	5834.08
4/20/2013 4:11	73.158	5833.976
4/20/2013 4:21	73.161	5834.05
4/20/2013 4:31	73.161	5834.124
4/20/2013 4:41	73.165	5834.093
4/20/2013 4:51	73.163	5834.098
4/20/2013 5:01	73.163	5834.116
4/20/2013 5:11	73.164	5834.056
4/20/2013 5:21	73.161	5834.141
4/20/2013 5:31	73.16	5834.156
4/20/2013 5:41	73.159	5834.184
4/20/2013 5:51	73.16	5834.186
4/20/2013 6:01	73.159	5834.12
4/20/2013 6:11	73.155	5834.311
4/20/2013 6:21	73.161	5834.211
4/20/2013 6:31	73.161	5834.146
4/20/2013 6:41	73.16	5834.313
4/20/2013 6:51	73.163	5834.252
4/20/2013 7:01	73.158	5834.333
4/20/2013 7:11	73.159	5834.389
4/20/2013 7:21	73.162	5834.392
4/20/2013 7:31	73.16	5834.294
4/20/2013 7:41	73.163	5834.429
4/20/2013 7:51	73.164	5834.32
4/20/2013 8:01	73.163	5834.32
4/20/2013 8:11	73.16	5834.26
4/20/2013 8:21	73.165	5834.421
4/20/2013 8:31	73.161	5834.351
4/20/2013 8:41	73.161	5834.371
4/20/2013 8:51	73.161	5834.496
4/20/2013 9:01	73.162	5834.302
4/20/2013 9:11	73.161	5834.319
4/20/2013 9:21	73.158	5834.329
4/20/2013 9:31	73.156	5834.413
4/20/2013 9:41	73.163	5834.341
4/20/2013 9:51	73.163	5834.416
4/20/2013 10:01	73.159	5834.419
4/20/2013 10:11	73.156	5834.336
4/20/2013 10:21	73.163	5834.516
4/20/2013 10:31	73.164	5834.488
4/20/2013 10:41	73.167	5834.513
4/20/2013 10:51	73.161	5834.406
4/20/2013 11:01	73.162	5834.387
4/20/2013 11:11	73.167	5834.479
4/20/2013 11:21	73.163	5834.362
4/20/2013 11:31	73.163	5834.427
4/20/2013 11:41	73.162	5834.331
4/20/2013 11:51	73.163	5834.395
4/20/2013 12:01	73.156	5834.311
4/20/2013 12:11	73.163	5834.38
4/20/2013 12:21	73.163	5834.261
4/20/2013 12:31	73.159	5834.314
4/20/2013 12:41	73.163	5834.221
4/20/2013 12:51	73.161	5834.202
4/20/2013 13:01	73.165	5834.251
4/20/2013 13:11	73.165	5834.253
4/20/2013 13:21	73.165	5834.117
4/20/2013 13:31	73.159	5834.087
4/20/2013 13:41	73.164	5834.169
4/20/2013 13:51	73.158	5833.952
4/20/2013 14:01	73.156	5834.012
4/20/2013 14:11	73.167	5834.077
4/20/2013 14:21	73.163	5834.008
4/20/2013 14:31	73.167	5833.902
4/20/2013 14:41	73.163	5833.939
4/20/2013 14:51	73.165	5833.914
4/20/2013 15:01	73.17	5833.848
4/20/2013 15:11	73.163	5833.701
4/20/2013 15:21	73.161	5833.672
4/20/2013 15:31	73.166	5833.698
4/20/2013 15:41	73.161	5833.778
4/20/2013 15:51	73.163	5833.741
4/20/2013 16:01	73.156	5833.533
4/20/2013 16:11	73.157	5833.645
4/20/2013 16:21	73.156	5833.534
4/20/2013 16:31	73.156	5833.56
4/20/2013 16:41	73.157	5833.369
4/20/2013 16:51	73.156	5833.409
4/20/2013 17:01	73.15	5833.375
4/20/2013 17:11	73.155	5833.259
4/20/2013 17:21	73.159	5833.205
4/20/2013 17:31	73.156	5833.312
4/20/2013 17:41	73.155	5833.203
4/20/2013 17:51	73.154	5833.164
4/20/2013 18:01	73.151	5833.048
4/20/2013 18:11	73.152	5833.002
4/20/2013 18:21	73.156	5833.154
4/20/2013 18:31	73.159	5832.986
4/20/2013 18:41	73.156	5832.963
4/20/2013 18:51	73.156	5833.023
4/20/2013 19:01	73.156	5832.879
4/20/2013 19:11	73.159	5832.949
4/20/2013 19:21	73.161	5832.819
4/20/2013 19:31	73.161	5832.698
4/20/2013 19:41	73.156	5832.861
4/20/2013 19:51	73.158	5832.642
4/20/2013 20:01	73.16	5832.801
4/20/2013 20:11	73.16	5832.785
4/20/2013 20:21	73.157	5832.573
4/20/2013 20:31	73.157	5832.652
4/20/2013 20:41	73.157	5832.716
4/20/2013 20:51	73.168	5832.581
4/20/2013 21:01	73.163	5832.569
4/20/2013 21:11	73.16	5832.619
4/20/2013 21:21	73.158	5832.538
4/20/2013 21:31	73.158	5832.53
4/20/2013 21:41	73.161	5832.631
4/20/2013 21:51	73.161	5832.629
4/20/2013 22:01	73.16	5832.426

4/20/2013 22:11	73.158	5832.428
4/20/2013 22:21	73.158	5832.5
4/20/2013 22:31	73.155	5832.492
4/20/2013 22:41	73.156	5832.419
4/20/2013 22:51	73.156	5832.502
4/20/2013 23:01	73.158	5832.496
4/20/2013 23:11	73.156	5832.426
4/20/2013 23:21	73.159	5832.614
4/20/2013 23:31	73.157	5832.499
4/20/2013 23:41	73.158	5832.583
4/20/2013 23:51	73.162	5832.507
4/21/2013 0:01	73.157	5832.531
4/21/2013 0:11	73.159	5832.464
4/21/2013 0:21	73.157	5832.54
4/21/2013 0:31	73.162	5832.553
4/21/2013 0:41	73.156	5832.551
4/21/2013 0:51	73.155	5832.561
4/21/2013 1:01	73.157	5832.574
4/21/2013 1:11	73.158	5832.68
4/21/2013 1:21	73.156	5832.594
4/21/2013 1:31	73.161	5832.609
4/21/2013 1:41	73.161	5832.552
4/21/2013 1:51	73.158	5832.554
4/21/2013 2:01	73.152	5832.76
4/21/2013 2:11	73.16	5832.772
4/21/2013 2:21	73.163	5832.77
4/21/2013 2:31	73.158	5832.687
4/21/2013 2:41	73.163	5832.629
4/21/2013 2:51	73.164	5832.704
4/21/2013 3:01	73.158	5832.655
4/21/2013 3:11	73.162	5832.675
4/21/2013 3:21	73.161	5832.683
4/21/2013 3:31	73.159	5832.77
4/21/2013 3:41	73.157	5832.782
4/21/2013 3:51	73.157	5832.915
4/21/2013 4:01	73.16	5832.742
4/21/2013 4:11	73.157	5832.91
4/21/2013 4:21	73.163	5832.837
4/21/2013 4:31	73.166	5832.777
4/21/2013 4:41	73.164	5832.795
4/21/2013 4:51	73.161	5832.887
4/21/2013 5:01	73.163	5832.896
4/21/2013 5:11	73.163	5832.831
4/21/2013 5:21	73.163	5832.992
4/21/2013 5:31	73.16	5832.938
4/21/2013 5:41	73.16	5833.057
4/21/2013 5:51	73.164	5832.968
4/21/2013 6:01	73.165	5832.871
4/21/2013 6:11	73.163	5832.904
4/21/2013 6:21	73.158	5832.995
4/21/2013 6:31	73.163	5833.116
4/21/2013 6:41	73.17	5833.13
4/21/2013 6:51	73.164	5833.15
4/21/2013 7:01	73.166	5833.153
4/21/2013 7:11	73.161	5833.172
4/21/2013 7:21	73.163	5833.147
4/21/2013 7:31	73.164	5833.009
4/21/2013 7:41	73.158	5833.101
4/21/2013 7:51	73.163	5833.043
4/21/2013 8:01	73.163	5833.055
4/21/2013 8:11	73.163	5833.24
4/21/2013 8:21	73.159	5833.253
4/21/2013 8:31	73.162	5833.163
4/21/2013 8:41	73.157	5833.092
4/21/2013 8:51	73.16	5833.287
4/21/2013 9:01	73.163	5833.197
4/21/2013 9:11	73.16	5833.129
4/21/2013 9:21	73.16	5833.326
4/21/2013 9:31	73.161	5833.317
4/21/2013 9:41	73.16	5833.221
4/21/2013 9:51	73.16	5833.226
4/21/2013 10:01	73.159	5833.229
4/21/2013 10:11	73.162	5833.345
4/21/2013 10:21	73.16	5833.221
4/21/2013 10:31	73.157	5833.304
4/21/2013 10:41	73.16	5833.231
4/21/2013 10:51	73.163	5833.163
4/21/2013 11:01	73.157	5833.241
4/21/2013 11:11	73.157	5833.345
4/21/2013 11:21	73.157	5833.241
4/21/2013 11:31	73.161	5833.353
4/21/2013 11:41	73.159	5833.168
4/21/2013 11:51	73.156	5833.236
4/21/2013 12:01	73.162	5833.352
4/21/2013 12:11	73.161	5833.157
4/21/2013 12:21	73.162	5833.336
4/21/2013 12:31	73.163	5833.229
4/21/2013 12:41	73.162	5833.239
4/21/2013 12:51	73.163	5833.229
4/21/2013 13:01	73.166	5833.227
4/21/2013 13:11	73.166	5833.342
4/21/2013 13:21	73.168	5833.225
4/21/2013 13:31	73.161	5833.142
4/21/2013 13:41	73.161	5833.213
4/21/2013 13:51	73.162	5833.213
4/21/2013 14:01	73.16	5833.209
4/21/2013 14:11	73.159	5833.304
4/21/2013 14:21	73.156	5833.188
4/21/2013 14:31	73.156	5833.186
4/21/2013 14:41	73.158	5833.191
4/21/2013 14:51	73.154	5833.175
4/21/2013 15:01	73.159	5833.171
4/21/2013 15:11	73.156	5833.273
4/21/2013 15:21	73.162	5833.274
4/21/2013 15:31	73.16	5833.266
4/21/2013 15:41	73.157	5833.066
4/21/2013 15:51	73.16	5833.044
4/21/2013 16:01	73.164	5833.042
4/21/2013 16:11	73.157	5833.027
4/21/2013 16:21	73.156	5833.107
4/21/2013 16:31	73.157	5833.173
4/21/2013 16:41	73.16	5833.082
4/21/2013 16:51	73.159	5832.991
4/21/2013 17:01	73.161	5833.164
4/21/2013 17:11	73.158	5832.978
4/21/2013 17:21	73.165	5833.036
4/21/2013 17:31	73.167	5833.147
4/21/2013 17:41	73.162	5833.025
4/21/2013 17:51	73.165	5833.053
4/21/2013 18:01	73.166	5832.934
4/21/2013 18:11	73.172	5833.119
4/21/2013 18:21	73.163	5832.999
4/21/2013 18:31	73.163	5833.1
4/21/2013 18:41	73.163	5832.919
4/21/2013 18:51	73.16	5832.983
4/21/2013 19:01	73.162	5832.975
4/21/2013 19:11	73.163	5833.085
4/21/2013 19:21	73.163	5832.979
4/21/2013 19:31	73.16	5832.959
4/21/2013 19:41	73.163	5832.977
4/21/2013 19:51	73.163	5832.967
4/21/2013 20:01	73.159	5833.083
4/21/2013 20:11	73.162	5833.072
4/21/2013 20:21	73.163	5832.966
4/21/2013 20:31	73.162	5832.987
4/21/2013 20:41	73.16	5833.099
4/21/2013 20:51	73.164	5833.045
4/21/2013 21:01	73.159	5832.983
4/21/2013 21:11	73.157	5833.093
4/21/2013 21:21	73.163	5832.916
4/21/2013 21:31	73.167	5832.999
4/21/2013 21:41	73.164	5833.006
4/21/2013 21:51	73.163	5833.011
4/21/2013 22:01	73.16	5833.051
4/21/2013 22:11	73.164	5833.101
4/21/2013 22:21	73.162	5833.034
4/21/2013 22:31	73.161	5833.034
4/21/2013 22:41	73.159	5833.037
4/21/2013 22:51	73.165	5833.055
4/21/2013 23:01	73.156	5833.062
4/21/2013 23:11	73.158	5833.195
4/21/2013 23:21	73.16	5833.005
4/21/2013 23:31	73.159	5833.096
4/21/2013 23:41	73.159	5833.032
4/21/2013 23:51	73.16	5833.232
4/22/2013 0:01	73.163	5833.13
4/22/2013 0:11	73.161	5833.252
4/22/2013 0:21	73.164	5833.152
4/22/2013 0:31	73.169	5833.157
4/22/2013 0:41	73.163	5833.172
4/22/2013 0:51	73.165	5833.227
4/22/2013 1:01	73.163	5833.287
4/22/2013 1:11	73.163	5833.149
4/22/2013 1:21	73.17	5833.34
4/22/2013 1:31	73.165	5833.172
4/22/2013 1:41	73.157	5833.251
4/22/2013 1:51	73.163	5833.262
4/22/2013 2:01	73.163	5833.187
4/22/2013 2:11	73.159	5833.192
4/22/2013 2:21	73.163	5833.277
4/22/2013 2:31	73.156	5833.197
4/22/2013 2:41	73.156	5833.389
4/22/2013 2:51	73.158	5833.255
4/22/2013 3:01	73.16	5833.259
4/22/2013 3:11	73.159	5833.36
4/22/2013 3:21	73.159	5833.248
4/22/2013 3:31	73.163	5833.229
4/22/2013 3:41	73.163	5833.331
4/22/2013 3:51	73.158	5833.313
4/22/2013 4:01	73.158	5833.258
4/22/2013 4:11	73.155	5833.095
4/22/2013 4:21	73.155	5833.149
4/22/2013 4:31	73.156	5833.13
4/22/2013 4:41	73.156	5833.101
4/22/2013 4:51	73.163	5833.088
4/22/2013 5:01	73.162	5833.053
4/22/2013 5:11	73.165	5832.962
4/22/2013 5:21	73.168	5833.012
4/22/2013 5:31	73.159	5833.099
4/22/2013 5:41	73.159	5832.959
4/22/2013 5:51	73.154	5832.939
4/22/2013 6:01	73.156	5832.899
4/22/2013 6:11	73.161	5832.979
4/22/2013 6:21	73.161	5832.933
4/22/2013 6:31	73.159	5832.729
4/22/2013 6:41	73.163	5832.884
4/22/2013 6:51	73.159	5832.726
4/22/2013 7:01	73.156	5832.631
4/22/2013 7:11	73.156	5832.783
4/22/2013 7:21	73.154	5832.746
4/22/2013 7:31	73.163	5832.594
4/22/2013 7:41	73.157	5832.561
4/22/2013 7:51	73.163	5832.454
4/22/2013 8:01	73.165	5832.61
4/22/2013 8:11	73.166	5832.567
4/22/2013 8:21	73.161	5832.429
4/22/2013 8:31	73.163	5832.394
4/22/2013 8:41	73.158	5832.366
4/22/2013 8:51	73.156	5832.347
4/22/2013 9:01	73.153	5832.24
4/22/2013 9:11	73.153	5832.404
4/22/2013 9:21	73.156	5832.265
4/22/2013 9:31	73.162	5832.23
4/22/2013 9:41	73.157	5832.22
4/22/2013 9:51	73.16	5832.133
4/22/2013 10:01	73.164	5832.19
4/22/2013 10:11	73.16	5832.289
4/22/2013 10:21	73.161	5832.241
4/22/2013 10:31	73.162	5832.154
4/22/2013 10:41	73.162	5832.142
4/22/2013 10:51	73.163	5832.251
4/22/2013 11:01	73.165	5832.119
4/22/2013 11:11	73.163	5832.24
4/22/2013 11:21	73.162	5832.065
4/22/2013 11:31	73.163	5832.05
4/22/2013 11:41	73.159	5832.133
4/22/2013 11:51	73.157	5832.059
4/22/2013 12:01	73.16	5832.141
4/22/2013 12:11	73.164	5832.248
4/22/2013 12:21	73.164	5832.249
4/22/2013 12:31	73.158	5832.08
4/22/2013 12:41	73.163	5832.154
4/22/2013 12:51	73.158	5832.282
4/22/2013 13:01	73.158	5832.174
4/22/2013 13:11	73.161	5832.121
4/22/2013 13:21	73.16	5832.207
4/22/2013 13:31	73.162	5832.206
4/22/2013 13:41	73.166	5832.237
4/22/2013 13:51	73.157	5832.157
4/22/2013 14:01	73.167	5832.245
4/22/2013 14:11	73.159	5832.188
4/22/2013 14:21	73.163	5832.196
4/22/2013 14:31	73.166	5832.282
4/22/2013 14:41	73.163	5832.303
4/22/2013 14:51	73.165	5832.235
4/22/2013 15:01	73.161	5832.363
4/22/2013 15:11	73.168	5832.277
4/22/2013 15:21	73.163	5832.375
4/22/2013 15:31	73.167	5832.493
4/22/2013 15:41	73.163	5832.408
4/22/2013 15:51	73.158	5832.528
4/22/2013 16:01	73.159	5832.434
4/22/2013 16:11	73.162	5832.563
4/22/2013 16:21	73.163	5832.398
4/22/2013 16:31	73.158	5832.492
4/22/2013 16:41	73.166	5832.424
4/22/2013 16:51	73.166	5832.439
4/22/2013 17:01	73.165	5832.645
4/22/2013 17:11	73.162	5832.666
4/22/2013 17:21	73.157	5832.576
4/22/2013 17:31	73.163	5832.511
4/22/2013 17:41	73.161	5832.702
4/22/2013 17:51	73.156	5832.614
4/22/2013 18:01	73.164	5832.635
4/22/2013 18:11	73.163	5832.755
4/22/2013 18:21	73.163	5832.734
4/22/2013 18:31	73.163	5832.668
4/22/2013 18:41	73.165	5832.691
4/22/2013 18:51	73.157	5832.701
4/22/2013 19:01	73.167	5832.79
4/22/2013 19:11	73.162	5832.659
4/22/2013 19:21	73.166	5832.863
4/22/2013 19:31	73.166	5832.678
4/22/2013 19:41	73.158	5832.77
4/22/2013 19:51	73.163	5832.825
4/22/2013 20:01	73.17	5832.806
4/22/2013 20:11	73.164	5832.744
4/22/2013 20:21	73.158	5832.833
4/22/2013 20:31	73.156	5832.839
4/22/2013 20:41	73.162	5832.888
4/22/2013 20:51	73.16	5832.866
4/22/2013 21:01	73.163	5832.943
4/22/2013 21:11	73.162	5832.824
4/22/2013 21:21	73.162	5832.916
4/22/2013 21:31	73.169	5832.93
4/22/2013 21:41	73.163	5832.943
4/22/2013 21:51	73.163	5832.959
4/22/2013 22:01	73.163	5833.075
4/22/2013 22:11	73.163	5832.911
4/22/2013 22:21	73.162	5832.992
4/22/2013 22:31	73.158	5832.948
4/22/2013 22:41	73.163	5833.024
4/22/2013 22:51	73.161	5833.051
4/22/2013 23:01	73.164	5833.057
4/22/2013 23:11	73.163	5833.012
4/22/2013 23:21	73.159	5833.215
4/22/2013 23:31	73.158	5833.23
4/22/2013 23:41	73.163	5833.121
4/22/2013 23:51	73.163	5833.148
4/23/2013 0:01	73.165	5833.284
4/23/2013 0:11	73.164	5833.108
4/23/2013 0:21	73.156	5833.125
4/23/2013 0:31	73.163	5833.219
4/23/2013 0:41	73.16	5833.227
4/23/2013 0:51	73.159	5833.165
4/23/2013 1:01	73.157	5833.269
4/23/2013 1:11	73.163	5833.396
4/23/2013 1:21	73.163	5833.223
4/23/2013 1:31	73.163	5833.304
4/23/2013 1:41	73.162	5833.317
4/23/2013 1:51	73.17	5833.426
4/23/2013 2:01	73.17	5833.32
4/23/2013 2:11	73.164	5833.442
4/23/2013 2:21	73.163	5833.337
4/23/2013 2:31	73.166	5833.262
4/23/2013 2:41	73.164	5833.331
4/23/2013 2:51	73.163	5833.324
4/23/2013 3:01	73.164	5833.334
4/23/2013 3:11	73.164	5833.253
4/23/2013 3:21	73.161	5833.241
4/23/2013 3:31	73.163	5833.3
4/23/2013 3:41	73.164	5833.219
4/23/2013 3:51	73.161	5833.4
4/23/2013 4:01	73.164	5833.189
4/23/2013 4:11	73.161	5833.166
4/23/2013 4:21	73.167	5833.226
4/23/2013 4:31	73.167	5833.28
4/23/2013 4:41	73.168	5833.281
4/23/2013 4:51	73.165	5833.163
4/23/2013 5:01	73.171	5833.142
4/23/2013 5:11	73.169	5833.242
4/23/2013 5:21	73.17	5833.09
4/23/2013 5:31	73.167	5833.061
4/23/2013 5:41	73.171	5833.05
4/23/2013 5:51	73.166	5833.029
4/23/2013 6:01	73.17	5833.106
4/23/2013 6:11	73.165	5833.078
4/23/2013 6:21	73.165	5832.92
4/23/2013 6:31	73.168	5832.898
4/23/2013 6:41	73.162	5832.869
4/23/2013 6:51	73.159	5832.759
4/23/2013 7:01	73.162	5832.865
4/23/2013 7:11	73.163	5832.686
4/23/2013 7:21	73.162	5832.73
4/23/2013 7:31	73.16	5832.694
4/23/2013 7:41	73.156	5832.67
4/23/2013 7:51	73.156	5832.627
4/23/2013 8:01	73.155	5832.592
4/23/2013 8:11	73.163	5832.483
4/23/2013 8:21	73.16	5832.534
4/23/2013 8:31	73.163	5832.497
4/23/2013 8:41	73.163	5832.469
4/23/2013 8:51	73.163	5832.372
4/23/2013 9:01	73.156	5832.485
4/23/2013 9:11	73.159	5832.5
4/23/2013 9:21	73.162	5832.301
4/23/2013 9:31	73.163	5832.43
4/23/2013 9:41	73.162	5832.33
4/23/2013 9:51	73.16	5832.307
4/23/2013 10:01	73.162	5832.303
4/23/2013 10:11	73.156	5832.22
4/23/2013 10:21	73.156	5832.204
4/23/2013 10:31	73.154	5832.257
4/23/2013 10:41	73.158	5832.331
4/23/2013 10:51	73.157	5832.245
4/23/2013 11:01	73.156	5832.354
4/23/2013 11:11	73.165	5832.175
4/23/2013 11:21	73.162	5832.162
4/23/2013 11:31	73.17	5832.226
4/23/2013 11:41	73.17	5832.237
4/23/2013 11:51	73.168	5832.337
4/23/2013 12:01	73.167	5832.242
4/23/2013 12:11	73.166	5832.174
4/23/2013 12:21	73.163	5832.242
4/23/2013 12:31	73.158	5832.249
4/23/2013 12:41	73.166	5832.18
4/23/2013 12:51	73.164	5832.252
4/23/2013 13:01	73.167	5832.271
4/23/2013 13:11	73.164	5832.389
4/23/2013 13:21	73.164	5832.396
4/23/2013 13:31	73.167	5832.216
4/23/2013 13:41	73.166	5832.298
4/23/2013 13:51	73.164	5832.359
4/23/2013 14:01	73.159	5832.336
4/23/2013 14:11	73.165	5832.438

4/23/2013 14:21	73.162	5832.331
4/23/2013 14:31	73.161	5832.361
4/23/2013 14:41	73.157	5832.354
4/23/2013 14:51	73.169	5832.389
4/23/2013 15:01	73.169	5832.408
4/23/2013 15:11	73.166	5832.331
4/23/2013 15:21	73.169	5832.355
4/23/2013 15:31	73.168	5832.452
4/23/2013 15:41	73.16	5832.484
4/23/2013 15:51	73.164	5832.596
4/23/2013 16:01	73.162	5832.509
4/23/2013 16:11	73.161	5832.455
4/23/2013 16:21	73.16	5832.545
4/23/2013 16:31	73.158	5832.563
4/23/2013 16:41	73.156	5832.579
4/23/2013 16:51	73.161	5832.647
4/23/2013 17:01	73.166	5832.518
4/23/2013 17:11	73.162	5832.547
4/23/2013 17:21	73.171	5832.544
4/23/2013 17:31	73.163	5832.64
4/23/2013 17:41	73.167	5832.654
4/23/2013 17:51	73.165	5832.59
4/23/2013 18:01	73.168	5832.609
4/23/2013 18:11	73.167	5832.612
4/23/2013 18:21	73.166	5832.623
4/23/2013 18:31	73.169	5832.714
4/23/2013 18:41	73.167	5832.727
4/23/2013 18:51	73.168	5832.861
4/23/2013 19:01	73.164	5832.734
4/23/2013 19:11	73.166	5832.882
4/23/2013 19:21	73.169	5832.788
4/23/2013 19:31	73.169	5832.843
4/23/2013 19:41	73.169	5832.732
4/23/2013 19:51	73.164	5832.821
4/23/2013 20:01	73.164	5832.834
4/23/2013 20:11	73.167	5832.955
4/23/2013 20:21	73.17	5832.845
4/23/2013 20:31	73.172	5832.862
4/23/2013 20:41	73.17	5832.809
4/23/2013 20:51	73.171	5832.891
4/23/2013 21:01	73.169	5832.898
4/23/2013 21:11	73.171	5832.833
4/23/2013 21:21	73.172	5832.92
4/23/2013 21:31	73.166	5833.045
4/23/2013 21:41	73.165	5832.947
4/23/2013 21:51	73.171	5833.073
4/23/2013 22:01	73.168	5832.972
4/23/2013 22:11	73.165	5832.912
4/23/2013 22:21	73.167	5832.995
4/23/2013 22:31	73.169	5833.011
4/23/2013 22:41	73.166	5833.111
4/23/2013 22:51	73.164	5833.038
4/23/2013 23:01	73.167	5833.161
4/23/2013 23:11	73.168	5832.998
4/23/2013 23:21	73.171	5833.085
4/23/2013 23:31	73.175	5833.087
4/23/2013 23:41	73.176	5833.187
4/23/2013 23:51	73.175	5833.041
4/24/2013 0:01	73.176	5833.125
4/24/2013 0:11	73.17	5833.074
4/24/2013 0:21	73.167	5833.229
4/24/2013 0:31	73.166	5833.094
4/24/2013 0:41	73.166	5833.305
4/24/2013 0:51	73.166	5833.276
4/24/2013 1:01	73.165	5833.218
4/24/2013 1:11	73.168	5833.35
4/24/2013 1:21	73.168	5833.251
4/24/2013 1:31	73.171	5833.275
4/24/2013 1:41	73.175	5833.396
4/24/2013 1:51	73.173	5833.283
4/24/2013 2:01	73.173	5833.415
4/24/2013 2:11	73.169	5833.238
4/24/2013 2:21	73.172	5833.321
4/24/2013 2:31	73.17	5833.425
4/24/2013 2:41	73.171	5833.322
4/24/2013 2:51	73.174	5833.398
4/24/2013 3:01	73.17	5833.314
4/24/2013 3:11	73.164	5833.43
4/24/2013 3:21	73.166	5833.418
4/24/2013 3:31	73.166	5833.291
4/24/2013 3:41	73.17	5833.206
4/24/2013 3:51	73.167	5833.264
4/24/2013 4:01	73.165	5833.266
4/24/2013 4:11	73.17	5833.354
4/24/2013 4:21	73.165	5833.225
4/24/2013 4:31	73.169	5833.195
4/24/2013 4:41	73.163	5833.265
4/24/2013 4:51	73.164	5833.252
4/24/2013 5:01	73.169	5833.146
4/24/2013 5:11	73.17	5833.238
4/24/2013 5:21	73.165	5833.103
4/24/2013 5:31	73.167	5833.178
4/24/2013 5:41	73.17	5833.042
4/24/2013 5:51	73.169	5833.061
4/24/2013 6:01	73.163	5832.999
4/24/2013 6:11	73.163	5833.067
4/24/2013 6:21	73.163	5833.038
4/24/2013 6:31	73.163	5832.894
4/24/2013 6:41	73.169	5832.865
4/24/2013 6:51	73.161	5832.764
4/24/2013 7:01	73.163	5832.791
4/24/2013 7:11	73.166	5832.887
4/24/2013 7:21	73.164	5832.733
4/24/2013 7:31	73.164	5832.707
4/24/2013 7:41	73.163	5832.66
4/24/2013 7:51	73.163	5832.56
4/24/2013 8:01	73.163	5832.67
4/24/2013 8:11	73.163	5832.49
4/24/2013 8:21	73.168	5832.452
4/24/2013 8:31	73.172	5832.61
4/24/2013 8:41	73.171	5832.474
4/24/2013 8:51	73.17	5832.431
4/24/2013 9:01	73.171	5832.415
4/24/2013 9:11	73.163	5832.489
4/24/2013 9:21	73.165	5832.358
4/24/2013 9:31	73.163	5832.335
4/24/2013 9:41	73.169	5832.425
4/24/2013 9:51	73.161	5832.221
4/24/2013 10:01	73.16	5832.28
4/24/2013 10:11	73.165	5832.186
4/24/2013 10:21	73.166	5832.26
4/24/2013 10:31	73.17	5832.326
4/24/2013 10:41	73.167	5832.159
4/24/2013 10:51	73.168	5832.224
4/24/2013 11:01	73.166	5832.134
4/24/2013 11:11	73.158	5832.138
4/24/2013 11:21	73.169	5832.136
4/24/2013 11:31	73.164	5832.209
4/24/2013 11:41	73.163	5832.281
4/24/2013 11:51	73.166	5832.208
4/24/2013 12:01	73.166	5832.223
4/24/2013 12:11	73.167	5832.286
4/24/2013 12:21	73.17	5832.224
4/24/2013 12:31	73.162	5832.224
4/24/2013 12:41	73.168	5832.227
4/24/2013 12:51	73.169	5832.3
4/24/2013 13:01	73.163	5832.249
4/24/2013 13:11	73.165	5832.176
4/24/2013 13:21	73.158	5832.379
4/24/2013 13:31	73.165	5832.379
4/24/2013 13:41	73.17	5832.286
4/24/2013 13:51	73.163	5832.281
4/24/2013 14:01	73.162	5832.299
4/24/2013 14:11	73.165	5832.243
4/24/2013 14:21	73.163	5832.413
4/24/2013 14:31	73.163	5832.347
4/24/2013 14:41	73.164	5832.37
4/24/2013 14:51	73.156	5832.489
4/24/2013 15:01	73.158	5832.502
4/24/2013 15:11	73.161	5832.324
4/24/2013 15:21	73.163	5832.503
4/24/2013 15:31	73.168	5832.374
4/24/2013 15:41	73.167	5832.463
4/24/2013 15:51	73.162	5832.474
4/24/2013 16:01	73.157	5832.532
4/24/2013 16:11	73.161	5832.438
4/24/2013 16:21	73.165	5832.461
4/24/2013 16:31	73.163	5832.633
4/24/2013 16:41	73.163	5832.563
4/24/2013 16:51	73.163	5832.583
4/24/2013 17:01	73.162	5832.52
4/24/2013 17:11	73.166	5832.549
4/24/2013 17:21	73.164	5832.64
4/24/2013 17:31	73.167	5832.647
4/24/2013 17:41	73.167	5832.61
4/24/2013 17:51	73.166	5832.615
4/24/2013 18:01	73.163	5832.691
4/24/2013 18:11	73.163	5832.818
4/24/2013 18:21	73.168	5832.726
4/24/2013 18:31	73.17	5832.747
4/24/2013 18:41	73.173	5832.759
4/24/2013 18:51	73.17	5832.844
4/24/2013 19:01	73.169	5832.79
4/24/2013 19:11	73.167	5832.909
4/24/2013 19:21	73.163	5832.818
4/24/2013 19:31	73.159	5832.83
4/24/2013 19:41	73.163	5832.836
4/24/2013 19:51	73.164	5832.778
4/24/2013 20:01	73.166	5832.863
4/24/2013 20:11	73.163	5832.991
4/24/2013 20:21	73.166	5832.888
4/24/2013 20:31	73.165	5833.013
4/24/2013 20:41	73.164	5832.909
4/24/2013 20:51	73.168	5832.924
4/24/2013 21:01	73.168	5832.869
4/24/2013 21:11	73.17	5833.064
4/24/2013 21:21	73.17	5832.96
4/24/2013 21:31	73.169	5833.051
4/24/2013 21:41	73.165	5833.099
4/24/2013 21:51	73.159	5833.11
4/24/2013 22:01	73.167	5832.944
4/24/2013 22:11	73.169	5832.959
4/24/2013 22:21	73.17	5833.043
4/24/2013 22:31	73.17	5833.054
4/24/2013 22:41	73.171	5833.076
4/24/2013 22:51	73.168	5833.011
4/24/2013 23:01	73.165	5833.108
4/24/2013 23:11	73.164	5833.222
4/24/2013 23:21	73.169	5833.136
4/24/2013 23:31	73.165	5833.259
4/24/2013 23:41	73.166	5833.27
4/24/2013 23:51	73.166	5833.287
4/25/2013 0:01	73.168	5833.099
4/25/2013 0:11	73.166	5833.309
4/25/2013 0:21	73.169	5833.329
4/25/2013 0:31	73.171	5833.228
4/25/2013 0:41	73.163	5833.238
4/25/2013 0:51	73.168	5833.246
4/25/2013 1:01	73.165	5833.342
4/25/2013 1:11	73.167	5833.211
4/25/2013 1:21	73.164	5833.226
4/25/2013 1:31	73.164	5833.302
4/25/2013 1:41	73.162	5833.236
4/25/2013 1:51	73.163	5833.319
4/25/2013 2:01	73.163	5833.444
4/25/2013 2:11	73.165	5833.451
4/25/2013 2:21	73.163	5833.256
4/25/2013 2:31	73.167	5833.347
4/25/2013 2:41	73.164	5833.273
4/25/2013 2:51	73.161	5833.352
4/25/2013 3:01	73.163	5833.458
4/25/2013 3:11	73.163	5833.271
4/25/2013 3:21	73.162	5833.334
4/25/2013 3:31	73.164	5833.319
4/25/2013 3:41	73.164	5833.42
4/25/2013 3:51	73.168	5833.413
4/25/2013 4:01	73.162	5833.279
4/25/2013 4:11	73.169	5833.194
4/25/2013 4:21	73.173	5833.249
4/25/2013 4:31	73.166	5833.225
4/25/2013 4:41	73.17	5833.221
4/25/2013 4:51	73.171	5833.311
4/25/2013 5:01	73.172	5833.29
4/25/2013 5:11	73.167	5833.075
4/25/2013 5:21	73.162	5833.168
4/25/2013 5:31	73.169	5833.11
4/25/2013 5:41	73.167	5833.011
4/25/2013 5:51	73.163	5833.174
4/25/2013 6:01	73.17	5833.127
4/25/2013 6:11	73.165	5832.926
4/25/2013 6:21	73.163	5832.897
4/25/2013 6:31	73.167	5832.859
4/25/2013 6:41	73.164	5832.906
4/25/2013 6:51	73.162	5832.801
4/25/2013 7:01	73.167	5832.773
4/25/2013 7:11	73.162	5832.923
4/25/2013 7:21	73.158	5832.773
4/25/2013 7:31	73.161	5832.673
4/25/2013 7:41	73.169	5832.815
4/25/2013 7:51	73.165	5832.59
4/25/2013 8:01	73.164	5832.753
4/25/2013 8:11	73.163	5832.514
4/25/2013 8:21	73.163	5832.644
4/25/2013 8:31	73.162	5832.54
4/25/2013 8:41	73.164	5832.62
4/25/2013 8:51	73.163	5832.472
4/25/2013 9:01	73.162	5832.458
4/25/2013 9:11	73.163	5832.349
4/25/2013 9:21	73.161	5832.333
4/25/2013 9:31	73.167	5832.481
4/25/2013 9:41	73.163	5832.361
4/25/2013 9:51	73.163	5832.338
4/25/2013 10:01	73.159	5832.241
4/25/2013 10:11	73.158	5832.422
4/25/2013 10:21	73.163	5832.291
4/25/2013 10:31	73.157	5832.394
4/25/2013 10:41	73.156	5832.275
4/25/2013 10:51	73.163	5832.372
4/25/2013 11:01	73.161	5832.268
4/25/2013 11:11	73.157	5832.358
4/25/2013 11:21	73.164	5832.179
4/25/2013 11:31	73.159	5832.178
4/25/2013 11:41	73.162	5832.254
4/25/2013 11:51	73.159	5832.257
4/25/2013 12:01	73.163	5832.248
4/25/2013 12:11	73.163	5832.185
4/25/2013 12:21	73.164	5832.257
4/25/2013 12:31	73.163	5832.262
4/25/2013 12:41	73.159	5832.282
4/25/2013 12:51	73.16	5832.203
4/25/2013 13:01	73.166	5832.289
4/25/2013 13:11	73.164	5832.223
4/25/2013 13:21	73.163	5832.297
4/25/2013 13:31	73.163	5832.237
4/25/2013 13:41	73.169	5832.369
4/25/2013 13:51	73.171	5832.34
4/25/2013 14:01	73.165	5832.342
4/25/2013 14:11	73.169	5832.461
4/25/2013 14:21	73.165	5832.481
4/25/2013 14:31	73.164	5832.377
4/25/2013 14:41	73.167	5832.409
4/25/2013 14:51	73.168	5832.42
4/25/2013 15:01	73.167	5832.352
4/25/2013 15:11	73.168	5832.391
4/25/2013 15:21	73.17	5832.468
4/25/2013 15:31	73.169	5832.425
4/25/2013 15:41	73.164	5832.443
4/25/2013 15:51	73.162	5832.471
4/25/2013 16:01	73.167	5832.493
4/25/2013 16:11	73.163	5832.684
4/25/2013 16:21	73.164	5832.587
4/25/2013 16:31	73.169	5832.712
4/25/2013 16:41	73.176	5832.625
4/25/2013 16:51	73.166	5832.629
4/25/2013 17:01	73.167	5832.657
4/25/2013 17:11	73.171	5832.777
4/25/2013 17:21	73.171	5832.719
4/25/2013 17:31	73.17	5832.819
4/25/2013 17:41	73.17	5832.726
4/25/2013 17:51	73.17	5832.86
4/25/2013 18:01	73.162	5832.771
4/25/2013 18:11	73.17	5832.897
4/25/2013 18:21	73.175	5832.796
4/25/2013 18:31	73.169	5832.824
4/25/2013 18:41	73.172	5832.948
4/25/2013 18:51	73.17	5832.962
4/25/2013 19:01	73.166	5832.979
4/25/2013 19:11	73.17	5832.996
4/25/2013 19:21	73.17	5833.003
4/25/2013 19:31	73.171	5832.908
4/25/2013 19:41	73.173	5832.863
4/25/2013 19:51	73.168	5832.869
4/25/2013 20:01	73.168	5832.969
4/25/2013 20:11	73.166	5832.902
4/25/2013 20:21	73.167	5832.917
4/25/2013 20:31	73.17	5832.998
4/25/2013 20:41	73.17	5832.947
4/25/2013 20:51	73.17	5833.036
4/25/2013 21:01	73.168	5833.043
4/25/2013 21:11	73.166	5832.981
4/25/2013 21:21	73.171	5833.065
4/25/2013 21:31	73.172	5833.083
4/25/2013 21:41	73.172	5833.007
4/25/2013 21:51	73.173	5833.201
4/25/2013 22:01	73.174	5833.031
4/25/2013 22:11	73.178	5833.042
4/25/2013 22:21	73.17	5833.196
4/25/2013 22:31	73.172	5833.062
4/25/2013 22:41	73.172	5833.072
4/25/2013 22:51	73.18	5833.157
4/25/2013 23:01	73.171	5833.163
4/25/2013 23:11	73.171	5833.285
4/25/2013 23:21	73.173	5833.203
4/25/2013 23:31	73.17	5833.138
4/25/2013 23:41	73.171	5833.332
4/25/2013 23:51	73.168	5833.174
4/26/2013 0:01	73.167	5833.253
4/26/2013 0:11	73.17	5833.37
4/26/2013 0:21	73.165	5833.267
4/26/2013 0:31	73.174	5833.296
4/26/2013 0:41	73.178	5833.303
4/26/2013 0:51	73.173	5833.394
4/26/2013 1:01	73.169	5833.333
4/26/2013 1:11	73.172	5833.272
4/26/2013 1:21	73.17	5833.372
4/26/2013 1:31	73.174	5833.382
4/26/2013 1:41	73.174	5833.385
4/26/2013 1:51	73.165	5833.395
4/26/2013 2:01	73.176	5833.409
4/26/2013 2:11	73.172	5833.511
4/26/2013 2:21	73.17	5833.407
4/26/2013 2:31	73.173	5833.516
4/26/2013 2:41	73.177	5833.328
4/26/2013 2:51	73.17	5833.339
4/26/2013 3:01	73.181	5833.399
4/26/2013 3:11	73.168	5833.503
4/26/2013 3:21	73.17	5833.372
4/26/2013 3:31	73.175	5833.48
4/26/2013 3:41	73.172	5833.361
4/26/2013 3:51	73.168	5833.45
4/26/2013 4:01	73.177	5833.366
4/26/2013 4:11	73.175	5833.422
4/26/2013 4:21	73.178	5833.372
4/26/2013 4:31	73.174	5833.201
4/26/2013 4:41	73.17	5833.255
4/26/2013 4:51	73.163	5833.242
4/26/2013 5:01	73.179	5833.211
4/26/2013 5:11	73.171	5833.122
4/26/2013 5:21	73.175	5833.094
4/26/2013 5:31	73.169	5833.258
4/26/2013 5:41	73.177	5833.042
4/26/2013 5:51	73.179	5833.194
4/26/2013 6:01	73.172	5833.173
4/26/2013 6:11	73.171	5833.136
4/26/2013 6:21	73.172	5832.925

4/26/2013 6:31	73.173	5832.96
4/26/2013 6:41	73.175	5832.862
4/26/2013 6:51	73.173	5832.827
4/26/2013 7:01	73.174	5832.782
4/26/2013 7:11	73.17	5832.943
4/26/2013 7:21	73.167	5832.738
4/26/2013 7:31	73.17	5832.763
4/26/2013 7:41	73.17	5832.734
4/26/2013 7:51	73.163	5832.691
4/26/2013 8:01	73.165	5832.659
4/26/2013 8:11	73.169	5832.722
4/26/2013 8:21	73.169	5832.507
4/26/2013 8:31	73.167	5832.555
4/26/2013 8:41	73.167	5832.625
4/26/2013 8:51	73.16	5832.487
4/26/2013 9:01	73.168	5832.452
4/26/2013 9:11	73.17	5832.532
4/26/2013 9:21	73.166	5832.393
4/26/2013 9:31	73.168	5832.281
4/26/2013 9:41	73.175	5832.259
4/26/2013 9:51	73.163	5832.417
4/26/2013 10:01	73.172	5832.279
4/26/2013 10:11	73.17	5832.178
4/26/2013 10:21	73.165	5832.221
4/26/2013 10:31	73.17	5832.11
4/26/2013 10:41	73.164	5832.169
4/26/2013 10:51	73.166	5832.22
4/26/2013 11:01	73.164	5832.122
4/26/2013 11:11	73.168	5832.021
4/26/2013 11:21	73.166	5832.077
4/26/2013 11:31	73.17	5832.053
4/26/2013 11:41	73.17	5831.976
4/26/2013 11:51	73.168	5831.936
4/26/2013 12:01	73.165	5831.936
4/26/2013 12:11	73.169	5831.899
4/26/2013 12:21	73.176	5832.034
4/26/2013 12:31	73.174	5831.953
4/26/2013 12:41	73.169	5831.943
4/26/2013 12:51	73.17	5831.917
4/26/2013 13:01	73.176	5831.906
4/26/2013 13:11	73.17	5831.812
4/26/2013 13:21	73.17	5831.8
4/26/2013 13:31	73.175	5831.971
4/26/2013 13:41	73.177	5831.769
4/26/2013 13:51	73.174	5831.757
4/26/2013 14:01	73.173	5831.924
4/26/2013 14:11	73.17	5831.734
4/26/2013 14:21	73.167	5831.794
4/26/2013 14:31	73.168	5831.769
4/26/2013 14:41	73.171	5831.692
4/26/2013 14:51	73.168	5831.68
4/26/2013 15:01	73.169	5831.827
4/26/2013 15:11	73.167	5831.673
4/26/2013 15:21	73.163	5831.732
4/26/2013 15:31	73.163	5831.836
4/26/2013 15:41	73.165	5831.71
4/26/2013 15:51	73.164	5831.634
4/26/2013 16:01	73.167	5831.811
4/26/2013 16:11	73.166	5831.624
4/26/2013 16:21	73.166	5831.674
4/26/2013 16:31	73.165	5831.684
4/26/2013 16:41	73.163	5831.659
4/26/2013 16:51	73.168	5831.596
4/26/2013 17:01	73.162	5831.591
4/26/2013 17:11	73.163	5831.579
4/26/2013 17:21	73.171	5831.575
4/26/2013 17:31	73.164	5831.667
4/26/2013 17:41	73.169	5831.649
4/26/2013 17:51	73.17	5831.655
4/26/2013 18:01	73.171	5831.766
4/26/2013 18:11	73.172	5831.77
4/26/2013 18:21	73.169	5831.67
4/26/2013 18:31	73.166	5831.584
4/26/2013 18:41	73.167	5831.593
4/26/2013 18:51	73.168	5831.656
4/26/2013 19:01	73.168	5831.704
4/26/2013 19:11	73.163	5831.774
4/26/2013 19:21	73.16	5831.669
4/26/2013 19:31	73.165	5831.688
4/26/2013 19:41	73.159	5831.794
4/26/2013 19:51	73.165	5831.815
4/26/2013 20:01	73.17	5831.634
4/26/2013 20:11	73.165	5831.645
4/26/2013 20:21	73.171	5831.729
4/26/2013 20:31	73.166	5831.798
4/26/2013 20:41	73.17	5831.657
4/26/2013 20:51	73.17	5831.854
4/26/2013 21:01	73.168	5831.756
4/26/2013 21:11	73.17	5831.863
4/26/2013 21:21	73.175	5831.85
4/26/2013 21:31	73.168	5831.895
4/26/2013 21:41	73.167	5831.786
4/26/2013 21:51	73.173	5831.719
4/26/2013 22:01	73.17	5831.813
4/26/2013 22:11	73.169	5831.741
4/26/2013 22:21	73.168	5831.83
4/26/2013 22:31	73.167	5831.953
4/26/2013 22:41	73.172	5831.955
4/26/2013 22:51	73.175	5831.971
4/26/2013 23:01	73.174	5831.883
4/26/2013 23:11	73.177	5831.822
4/26/2013 23:21	73.171	5831.898
4/26/2013 23:31	73.17	5831.917
4/26/2013 23:41	73.173	5832.037
4/26/2013 23:51	73.174	5832.049
4/27/2013 0:01	73.174	5832.066
4/27/2013 0:11	73.176	5831.89
4/27/2013 0:21	73.175	5831.901
4/27/2013 0:31	73.171	5831.982
4/27/2013 0:41	73.169	5831.99
4/27/2013 0:51	73.175	5832.017
4/27/2013 1:01	73.177	5832.036
4/27/2013 1:11	73.173	5832.158
4/27/2013 1:21	73.17	5831.989
4/27/2013 1:31	73.17	5832.072
4/27/2013 1:41	73.167	5832.005
4/27/2013 1:51	73.167	5832.105
4/27/2013 2:01	73.166	5832.103
4/27/2013 2:11	73.173	5832.22
4/27/2013 2:21	73.172	5832.116
4/27/2013 2:31	73.172	5832.029
4/27/2013 2:41	73.169	5832.044
4/27/2013 2:51	73.17	5832.041
4/27/2013 3:01	73.174	5832.221
4/27/2013 3:11	73.167	5832.221
4/27/2013 3:21	73.168	5832.102
4/27/2013 3:31	73.17	5832.094
4/27/2013 3:41	73.177	5832.187
4/27/2013 3:51	73.176	5832.072
4/27/2013 4:01	73.172	5832.169
4/27/2013 4:11	73.172	5831.958
4/27/2013 4:21	73.173	5832.143
4/27/2013 4:31	73.169	5832.09
4/27/2013 4:41	73.178	5831.929
4/27/2013 4:51	73.17	5831.906
4/27/2013 5:01	73.169	5831.956
4/27/2013 5:11	73.175	5832.053
4/27/2013 5:21	73.175	5831.921
4/27/2013 5:31	73.175	5831.841
4/27/2013 5:41	73.178	5831.889
4/27/2013 5:51	73.167	5831.847
4/27/2013 6:01	73.17	5831.911
4/27/2013 6:11	73.17	5831.726
4/27/2013 6:21	73.173	5831.779
4/27/2013 6:31	73.172	5831.747
4/27/2013 6:41	73.169	5831.724
4/27/2013 6:51	73.174	5831.625
4/27/2013 7:01	73.172	5831.785
4/27/2013 7:11	73.168	5831.569
4/27/2013 7:21	73.172	5831.617
4/27/2013 7:31	73.173	5831.576
4/27/2013 7:41	73.171	5831.55
4/27/2013 7:51	73.174	5831.519
4/27/2013 8:01	73.167	5831.488
4/27/2013 8:11	73.169	5831.385
4/27/2013 8:21	73.17	5831.426
4/27/2013 8:31	73.167	5831.315
4/27/2013 8:41	73.167	5831.284
4/27/2013 8:51	73.168	5831.438
4/27/2013 9:01	73.167	5831.289
4/27/2013 9:11	73.162	5831.371
4/27/2013 9:21	73.159	5831.237
4/27/2013 9:31	73.17	5831.319
4/27/2013 9:41	73.174	5831.169
4/27/2013 9:51	73.176	5831.159
4/27/2013 10:01	73.175	5831.051
4/27/2013 10:11	73.176	5831.207
4/27/2013 10:21	73.169	5831.079
4/27/2013 10:31	73.172	5831.063
4/27/2013 10:41	73.171	5830.973
4/27/2013 10:51	73.167	5831.034
4/27/2013 11:01	73.166	5831.005
4/27/2013 11:11	73.166	5830.931
4/27/2013 11:21	73.161	5830.995
4/27/2013 11:31	73.169	5831.092
4/27/2013 11:41	73.166	5830.911
4/27/2013 11:51	73.173	5830.894
4/27/2013 12:01	73.169	5830.962
4/27/2013 12:11	73.169	5830.896
4/27/2013 12:21	73.174	5830.899
4/27/2013 12:31	73.165	5830.891
4/27/2013 12:41	73.164	5830.935
4/27/2013 12:51	73.165	5830.962
4/27/2013 13:01	73.164	5830.901
4/27/2013 13:11	73.168	5831.091
4/27/2013 13:21	73.174	5830.991
4/27/2013 13:31	73.17	5831.004
4/27/2013 13:41	73.17	5831.005
4/27/2013 13:51	73.161	5831.12
4/27/2013 14:01	73.172	5831.128
4/27/2013 14:11	73.171	5831.142
4/27/2013 14:21	73.167	5831.034
4/27/2013 14:31	73.174	5830.973
4/27/2013 14:41	73.166	5831.059
4/27/2013 14:51	73.165	5831.186
4/27/2013 15:01	73.167	5831.09
4/27/2013 15:11	73.172	5831.032
4/27/2013 15:21	73.17	5831.124
4/27/2013 15:31	73.168	5831.146
4/27/2013 15:41	73.17	5831.165
4/27/2013 15:51	73.172	5831.183
4/27/2013 16:01	73.17	5831.127
4/27/2013 16:11	73.176	5831.136
4/27/2013 16:21	73.171	5831.236
4/27/2013 16:31	73.173	5831.185
4/27/2013 16:41	73.177	5831.354
4/27/2013 16:51	73.174	5831.288
4/27/2013 17:01	73.17	5831.312
4/27/2013 17:11	73.171	5831.44
4/27/2013 17:21	73.173	5831.475
4/27/2013 17:31	73.171	5831.38
4/27/2013 17:41	73.179	5831.313
4/27/2013 17:51	73.164	5831.354
4/27/2013 18:01	73.17	5831.45
4/27/2013 18:11	73.169	5831.393
4/27/2013 18:21	73.179	5831.403
4/27/2013 18:31	73.179	5831.612
4/27/2013 18:41	73.177	5831.557
4/27/2013 18:51	73.177	5831.666
4/27/2013 19:01	73.17	5831.567
4/27/2013 19:11	73.176	5831.704
4/27/2013 19:21	73.171	5831.604
4/27/2013 19:31	73.177	5831.634
4/27/2013 19:41	73.175	5831.696
4/27/2013 19:51	73.174	5831.675
4/27/2013 20:01	73.176	5831.613
4/27/2013 20:11	73.174	5831.833
4/27/2013 20:21	73.174	5831.657
4/27/2013 20:31	73.171	5831.856
4/27/2013 20:41	73.176	5831.77
4/27/2013 20:51	73.173	5831.784
4/27/2013 21:01	73.172	5831.807
4/27/2013 21:11	73.166	5831.755
4/27/2013 21:21	73.175	5831.945
4/27/2013 21:31	73.172	5831.864
4/27/2013 21:41	73.177	5831.885
4/27/2013 21:51	73.177	5831.836
4/27/2013 22:01	73.168	5831.927
4/27/2013 22:11	73.171	5831.869
4/27/2013 22:21	73.171	5831.883
4/27/2013 22:31	73.174	5832.094
4/27/2013 22:41	73.17	5831.993
4/27/2013 22:51	73.17	5831.937
4/27/2013 23:01	73.167	5831.964
4/27/2013 23:11	73.172	5832.165
4/27/2013 23:21	73.17	5832.077
4/27/2013 23:31	73.167	5832.09
4/27/2013 23:41	73.176	5832.106
4/27/2013 23:51	73.168	5832.245
4/28/2013 0:01	73.171	5832.15
4/28/2013 0:11	73.174	5832.086
4/28/2013 0:21	73.172	5832.18
4/28/2013 0:31	73.178	5832.189
4/28/2013 0:41	73.178	5832.213
4/28/2013 0:51	73.171	5832.236
4/28/2013 1:01	73.171	5832.25
4/28/2013 1:11	73.166	5832.199
4/28/2013 1:21	73.17	5832.281
4/28/2013 1:31	73.169	5832.229
4/28/2013 1:41	73.166	5832.319
4/28/2013 1:51	73.163	5832.273
4/28/2013 2:01	73.166	5832.363
4/28/2013 2:11	73.169	5832.307
4/28/2013 2:21	73.171	5832.334
4/28/2013 2:31	73.168	5832.43
4/28/2013 2:41	73.169	5832.438
4/28/2013 2:51	73.171	5832.396
4/28/2013 3:01	73.173	5832.476
4/28/2013 3:11	73.171	5832.423
4/28/2013 3:21	73.177	5832.506
4/28/2013 3:31	73.171	5832.531
4/28/2013 3:41	73.17	5832.658
4/28/2013 3:51	73.17	5832.564
4/28/2013 4:01	73.17	5832.521
4/28/2013 4:11	73.172	5832.534
4/28/2013 4:21	73.171	5832.625
4/28/2013 4:31	73.174	5832.642
4/28/2013 4:41	73.174	5832.665
4/28/2013 4:51	73.178	5832.689
4/28/2013 5:01	73.169	5832.625
4/28/2013 5:11	73.176	5832.655
4/28/2013 5:21	73.174	5832.849
4/28/2013 5:31	73.176	5832.756
4/28/2013 5:41	73.175	5832.776
4/28/2013 5:51	73.172	5832.909
4/28/2013 6:01	73.178	5832.919
4/28/2013 6:11	73.173	5832.948
4/28/2013 6:21	73.178	5832.845
4/28/2013 6:31	73.177	5832.978
4/28/2013 6:41	73.181	5832.807
4/28/2013 6:51	73.181	5832.978
4/28/2013 7:01	73.179	5833.02
4/28/2013 7:11	73.173	5832.86
4/28/2013 7:21	73.177	5832.943
4/28/2013 7:31	73.171	5833.078
4/28/2013 7:41	73.175	5832.979
4/28/2013 7:51	73.171	5832.919
4/28/2013 8:01	73.171	5833.004
4/28/2013 8:11	73.167	5832.949
4/28/2013 8:21	73.172	5833.15
4/28/2013 8:31	73.177	5832.974
4/28/2013 8:41	73.176	5833.061
4/28/2013 8:51	73.174	5833.002
4/28/2013 9:01	73.172	5833.2
4/28/2013 9:11	73.182	5833.025
4/28/2013 9:21	73.178	5833.107
4/28/2013 9:31	73.174	5833.217
4/28/2013 9:41	73.178	5833.229
4/28/2013 9:51	73.178	5833.115
4/28/2013 10:01	73.171	5833.114
4/28/2013 10:11	73.178	5833.056
4/28/2013 10:21	73.182	5833.244
4/28/2013 10:31	73.176	5833.069
4/28/2013 10:41	73.178	5833.244
4/28/2013 10:51	73.175	5833.131
4/28/2013 11:01	73.173	5833.135
4/28/2013 11:11	73.17	5833.254
4/28/2013 11:21	73.175	5833.136
4/28/2013 11:31	73.168	5833.247
4/28/2013 11:41	73.17	5833.138
4/28/2013 11:51	73.173	5833.23
4/28/2013 12:01	73.177	5833.04
4/28/2013 12:11	73.175	5833.044
4/28/2013 12:21	73.174	5833.112
4/28/2013 12:31	73.175	5833.179
4/28/2013 12:41	73.17	5833.102
4/28/2013 12:51	73.177	5833.021
4/28/2013 13:01	73.176	5833.165
4/28/2013 13:11	73.171	5833.012
4/28/2013 13:21	73.178	5833.074
4/28/2013 13:31	73.172	5833.073
4/28/2013 13:41	73.172	5833.064
4/28/2013 13:51	73.174	5833.068
4/28/2013 14:01	73.175	5833.044
4/28/2013 14:11	73.177	5833.166
4/28/2013 14:21	73.178	5833.038
4/28/2013 14:31	73.179	5833.022
4/28/2013 14:41	73.171	5833.01
4/28/2013 14:51	73.176	5833.018
4/28/2013 15:01	73.174	5833.006
4/28/2013 15:11	73.178	5833.088
4/28/2013 15:21	73.172	5833.097
4/28/2013 15:31	73.17	5832.98
4/28/2013 15:41	73.178	5832.97
4/28/2013 15:51	73.178	5832.886
4/28/2013 16:01	73.175	5832.963
4/28/2013 16:11	73.178	5833.063
4/28/2013 16:21	73.175	5833.05
4/28/2013 16:31	73.175	5833.047
4/28/2013 16:41	73.177	5832.915
4/28/2013 16:51	73.174	5832.847
4/28/2013 17:01	73.169	5832.912
4/28/2013 17:11	73.169	5833.004
4/28/2013 17:21	73.172	5832.896
4/28/2013 17:31	73.174	5832.886
4/28/2013 17:41	73.175	5832.805
4/28/2013 17:51	73.17	5832.925
4/28/2013 18:01	73.174	5832.877
4/28/2013 18:11	73.18	5832.797
4/28/2013 18:21	73.175	5832.868
4/28/2013 18:31	73.176	5832.984
4/28/2013 18:41	73.171	5832.979
4/28/2013 18:51	73.175	5832.865
4/28/2013 19:01	73.176	5832.868
4/28/2013 19:11	73.17	5832.788
4/28/2013 19:21	73.175	5832.882
4/28/2013 19:31	73.174	5832.99
4/28/2013 19:41	73.177	5832.878
4/28/2013 19:51	73.171	5832.997
4/28/2013 20:01	73.173	5832.926
4/28/2013 20:11	73.177	5832.984
4/28/2013 20:21	73.175	5832.808
4/28/2013 20:31	73.171	5832.968
4/28/2013 20:41	73.178	5832.888
4/28/2013 20:51	73.179	5832.823
4/28/2013 21:01	73.183	5832.9
4/28/2013 21:11	73.18	5832.835
4/28/2013 21:21	73.178	5832.962
4/28/2013 21:31	73.173	5832.929
4/28/2013 21:41	73.171	5832.939
4/28/2013 21:51	73.174	5833.045
4/28/2013 22:01	73.178	5832.978
4/28/2013 22:11	73.177	5832.88
4/28/2013 22:21	73.174	5832.998
4/28/2013 22:31	73.175	5832.973

4/28/2013 22:41	73.173	5832.896
4/28/2013 22:51	73.17	5832.99
4/28/2013 23:01	73.173	5832.999
4/28/2013 23:11	73.177	5833.122
4/28/2013 23:21	73.18	5832.946
4/28/2013 23:31	73.177	5833.026
4/28/2013 23:41	73.178	5833.036
4/28/2013 23:51	73.179	5833.037
4/29/2013 0:01	73.181	5833.047
4/29/2013 0:11	73.176	5833.166
4/29/2013 0:21	73.181	5833.137
4/29/2013 0:31	73.179	5833.072
4/29/2013 0:41	73.18	5833.089
4/29/2013 0:51	73.185	5833.029
4/29/2013 1:01	73.185	5833.024
4/29/2013 1:11	73.184	5833.035
4/29/2013 1:21	73.187	5833.126
4/29/2013 1:31	73.186	5833.059
4/29/2013 1:41	73.183	5833.142
4/29/2013 1:51	73.18	5833.26
4/29/2013 2:01	73.184	5833.185
4/29/2013 2:11	73.178	5833.073
4/29/2013 2:21	73.182	5833.263
4/29/2013 2:31	73.178	5833.161
4/29/2013 2:41	73.181	5833.087
4/29/2013 2:51	73.182	5833.256
4/29/2013 3:01	73.178	5833.132
4/29/2013 3:11	73.174	5833.244
4/29/2013 3:21	73.18	5833.15
4/29/2013 3:31	73.174	5833.108
4/29/2013 3:41	73.176	5833.101
4/29/2013 3:51	73.171	5833.204
4/29/2013 4:01	73.172	5833.184
4/29/2013 4:11	73.171	5832.973
4/29/2013 4:21	73.172	5833.029
4/29/2013 4:31	73.172	5832.942
4/29/2013 4:41	73.173	5832.986
4/29/2013 4:51	73.181	5832.894
4/29/2013 5:01	73.17	5833.067
4/29/2013 5:11	73.168	5833.048
4/29/2013 5:21	73.173	5832.896
4/29/2013 5:31	73.17	5832.888
4/29/2013 5:41	73.168	5832.966
4/29/2013 5:51	73.173	5832.823
4/29/2013 6:01	73.17	5832.724
4/29/2013 6:11	73.167	5832.883
4/29/2013 6:21	73.18	5832.742
4/29/2013 6:31	73.174	5832.626
4/29/2013 6:41	73.175	5832.795
4/29/2013 6:51	73.179	5832.758
4/29/2013 7:01	73.178	5832.547
4/29/2013 7:11	73.181	5832.515
4/29/2013 7:21	73.179	5832.566
4/29/2013 7:31	73.178	5832.53
4/29/2013 7:41	73.175	5832.597
4/29/2013 7:51	73.177	5832.456
4/29/2013 8:01	73.17	5832.42
4/29/2013 8:11	73.17	5832.315
4/29/2013 8:21	73.171	5832.357
4/29/2013 8:31	73.167	5832.329
4/29/2013 8:41	73.171	5832.4
4/29/2013 8:51	73.171	5832.258
4/29/2013 9:01	73.171	5832.354
4/29/2013 9:11	73.177	5832.155
4/29/2013 9:21	73.178	5832.191
4/29/2013 9:31	73.178	5832.169
4/29/2013 9:41	73.179	5832.084
4/29/2013 9:51	73.176	5832.145
4/29/2013 10:01	73.172	5832.125
4/29/2013 10:11	73.165	5832.035
4/29/2013 10:21	73.173	5832.012
4/29/2013 10:31	73.174	5832.093
4/29/2013 10:41	73.174	5832.08
4/29/2013 10:51	73.172	5832.064
4/29/2013 11:01	73.177	5831.979
4/29/2013 11:11	73.185	5831.978
4/29/2013 11:21	73.181	5832.042
4/29/2013 11:31	73.18	5832.108
4/29/2013 11:41	73.178	5831.957
4/29/2013 11:51	73.177	5832.082
4/29/2013 12:01	73.178	5832.043
4/29/2013 12:11	73.171	5831.962
4/29/2013 12:21	73.174	5831.967
4/29/2013 12:31	73.176	5832.043
4/29/2013 12:41	73.174	5832.041
4/29/2013 12:51	73.177	5831.973
4/29/2013 13:01	73.178	5831.979
4/29/2013 13:11	73.176	5831.991
4/29/2013 13:21	73.178	5832.177
4/29/2013 13:31	73.178	5831.996
4/29/2013 13:41	73.175	5832.198
4/29/2013 13:51	73.178	5832.092
4/29/2013 14:01	73.175	5832.081
4/29/2013 14:11	73.17	5832.218
4/29/2013 14:21	73.171	5832.224
4/29/2013 14:31	73.177	5832.062
4/29/2013 14:41	73.173	5832.22
4/29/2013 14:51	73.17	5832.159
4/29/2013 15:01	73.174	5832.088
4/29/2013 15:11	73.168	5832.108
4/29/2013 15:21	73.176	5832.305
4/29/2013 15:31	73.176	5832.199
4/29/2013 15:41	73.172	5832.218
4/29/2013 15:51	73.178	5832.242
4/29/2013 16:01	73.179	5832.179
4/29/2013 16:11	73.176	5832.373
4/29/2013 16:21	73.178	5832.202
4/29/2013 16:31	73.178	5832.3
4/29/2013 16:41	73.174	5832.411
4/29/2013 16:51	73.172	5832.253
4/29/2013 17:01	73.179	5832.455
4/29/2013 17:11	73.178	5832.47
4/29/2013 17:21	73.175	5832.479
4/29/2013 17:31	73.172	5832.493
4/29/2013 17:41	73.173	5832.406
4/29/2013 17:51	73.178	5832.425
4/29/2013 18:01	73.175	5832.547
4/29/2013 18:11	73.171	5832.558
4/29/2013 18:21	73.173	5832.47
4/29/2013 18:31	73.175	5832.41
4/29/2013 18:41	73.177	5832.497
4/29/2013 18:51	73.176	5832.526
4/29/2013 19:01	73.175	5832.538
4/29/2013 19:11	73.175	5832.667
4/29/2013 19:21	73.182	5832.673
4/29/2013 19:31	73.178	5832.631
4/29/2013 19:41	73.178	5832.597
4/29/2013 19:51	73.178	5832.659
4/29/2013 20:01	73.178	5832.636
4/29/2013 20:11	73.172	5832.581
4/29/2013 20:21	73.178	5832.597
4/29/2013 20:31	73.178	5832.681
4/29/2013 20:41	73.171	5832.712
4/29/2013 20:51	73.173	5832.715
4/29/2013 21:01	73.177	5832.842
4/29/2013 21:11	73.174	5832.672
4/29/2013 21:21	73.176	5832.772
4/29/2013 21:31	73.177	5832.715
4/29/2013 21:41	73.179	5832.916
4/29/2013 21:51	73.173	5832.738
4/29/2013 22:01	73.176	5832.928
4/29/2013 22:11	73.174	5832.954
4/29/2013 22:21	73.175	5832.868
4/29/2013 22:31	73.175	5832.869
4/29/2013 22:41	73.178	5832.882
4/29/2013 22:51	73.17	5833.001
4/29/2013 23:01	73.175	5833.011
4/29/2013 23:11	73.171	5832.83
4/29/2013 23:21	73.171	5832.838
4/29/2013 23:31	73.173	5832.844
4/29/2013 23:41	73.172	5833.03
4/29/2013 23:51	73.173	5832.928
4/30/2013 0:01	73.176	5833.047
4/30/2013 0:11	73.175	5832.997
4/30/2013 0:21	73.175	5833.045
4/30/2013 0:31	73.176	5832.856
4/30/2013 0:41	73.181	5833.037
4/30/2013 0:51	73.175	5832.918
4/30/2013 1:01	73.174	5833.031
4/30/2013 1:11	73.18	5833.021
4/30/2013 1:21	73.178	5832.838
4/30/2013 1:31	73.178	5832.839
4/30/2013 1:41	73.186	5833.01
4/30/2013 1:51	73.176	5832.895
4/30/2013 2:01	73.178	5833
4/30/2013 2:11	73.17	5832.799
4/30/2013 2:21	73.179	5832.858
4/30/2013 2:31	73.172	5832.856
4/30/2013 2:41	73.175	5832.826
4/30/2013 2:51	73.176	5832.744
4/30/2013 3:01	73.177	5832.803
4/30/2013 3:11	73.17	5832.896
4/30/2013 3:21	73.181	5832.676
4/30/2013 3:31	73.183	5832.74
4/30/2013 3:41	73.18	5832.752
4/30/2013 3:51	73.178	5832.679
4/30/2013 4:01	73.18	5832.692
4/30/2013 4:11	73.176	5832.563
4/30/2013 4:21	73.179	5832.604
4/30/2013 4:31	73.177	5832.583
4/30/2013 4:41	73.17	5832.544
4/30/2013 4:51	73.178	5832.632
4/30/2013 5:01	73.172	5832.501
4/30/2013 5:11	73.17	5832.566
4/30/2013 5:21	73.17	5832.361
4/30/2013 5:31	73.169	5832.407
4/30/2013 5:41	73.172	5832.483
4/30/2013 5:51	73.172	5832.345
4/30/2013 6:01	73.171	5832.306
4/30/2013 6:11	73.175	5832.205
4/30/2013 6:21	73.172	5832.245
4/30/2013 6:31	73.175	5832.212
4/30/2013 6:41	73.176	5832.182
4/30/2013 6:51	73.175	5832.146
4/30/2013 7:01	73.169	5832.034
4/30/2013 7:11	73.173	5832.193
4/30/2013 7:21	73.172	5832.152
4/30/2013 7:31	73.174	5831.94
4/30/2013 7:41	73.169	5832.087
4/30/2013 7:51	73.176	5832.044
4/30/2013 8:01	73.171	5831.894
4/30/2013 8:11	73.172	5831.801
4/30/2013 8:21	73.176	5831.903
4/30/2013 8:31	73.177	5831.906
4/30/2013 8:41	73.18	5831.778
4/30/2013 8:51	73.175	5831.659
4/30/2013 9:01	73.173	5831.822
4/30/2013 9:11	73.175	5831.802
4/30/2013 9:21	73.17	5831.657
4/30/2013 9:31	73.174	5831.626
4/30/2013 9:41	73.177	5831.604
4/30/2013 9:51	73.172	5831.566
4/30/2013 10:01	73.172	5831.477
4/30/2013 10:11	73.167	5831.633
4/30/2013 10:21	73.17	5831.619
4/30/2013 10:31	73.176	5831.593
4/30/2013 10:41	73.171	5831.462
4/30/2013 10:51	73.177	5831.442
4/30/2013 11:01	73.172	5831.427
4/30/2013 11:11	73.175	5831.504
4/30/2013 11:21	73.173	5831.375
4/30/2013 11:31	73.172	5831.293
4/30/2013 11:41	73.176	5831.386
4/30/2013 11:51	73.178	5831.379
4/30/2013 12:01	73.179	5831.326
4/30/2013 12:11	73.176	5831.415
4/30/2013 12:21	73.173	5831.295
4/30/2013 12:31	73.181	5831.383
4/30/2013 12:41	73.178	5831.265
4/30/2013 12:51	73.18	5831.165
4/30/2013 13:01	73.171	5831.352
4/30/2013 13:11	73.171	5831.345
4/30/2013 13:21	73.17	5831.261
4/30/2013 13:31	73.172	5831.196
4/30/2013 13:41	73.168	5831.118
4/30/2013 13:51	73.167	5831.182
4/30/2013 14:01	73.169	5831.185
4/30/2013 14:11	73.168	5831.088
4/30/2013 14:21	73.176	5831.147
4/30/2013 14:31	73.17	5831.234
4/30/2013 14:41	73.174	5831.051
4/30/2013 14:51	73.174	5831.104
4/30/2013 15:01	73.171	5831.213
4/30/2013 15:11	73.176	5831.017
4/30/2013 15:21	73.172	5831.083
4/30/2013 15:31	73.172	5831.072
4/30/2013 15:41	73.175	5831.072
4/30/2013 15:51	73.18	5831.162
4/30/2013 16:01	73.169	5831.096
4/30/2013 16:11	73.17	5830.969
4/30/2013 16:21	73.173	5831.032
4/30/2013 16:31	73.173	5830.956
4/30/2013 16:41	73.172	5831.013
4/30/2013 16:51	73.173	5830.949
4/30/2013 17:01	73.169	5831.016
4/30/2013 17:11	73.173	5831.129
4/30/2013 17:21	73.168	5831.018
4/30/2013 17:31	73.167	5831.129
4/30/2013 17:41	73.17	5831.025
4/30/2013 17:51	73.172	5831.126
4/30/2013 18:01	73.177	5831.018
4/30/2013 18:11	73.173	5830.951
4/30/2013 18:21	73.18	5831.124
4/30/2013 18:31	73.177	5831.027
4/30/2013 18:41	73.174	5831.133
4/30/2013 18:51	73.177	5831.034
4/30/2013 19:01	73.175	5830.967
4/30/2013 19:11	73.173	5830.966
4/30/2013 19:21	73.175	5831.147
4/30/2013 19:31	73.169	5830.961
4/30/2013 19:41	73.171	5831.042
4/30/2013 19:51	73.17	5830.959
4/30/2013 20:01	73.17	5831.076
4/30/2013 20:11	73.173	5831.154
4/30/2013 20:21	73.177	5831.04
4/30/2013 20:31	73.179	5831.154
4/30/2013 20:41	73.18	5831.033
4/30/2013 20:51	73.173	5831.11
4/30/2013 21:01	73.175	5831.114
4/30/2013 21:11	73.172	5831.149
4/30/2013 21:21	73.173	5830.967
4/30/2013 21:31	73.177	5830.97
4/30/2013 21:41	73.176	5831.036
4/30/2013 21:51	73.185	5831.042
4/30/2013 22:01	73.174	5831.144
4/30/2013 22:11	73.177	5830.955
4/30/2013 22:21	73.178	5831.028
4/30/2013 22:31	73.183	5831.143
4/30/2013 22:41	73.18	5831.038
4/30/2013 22:51	73.186	5831.066
4/30/2013 23:01	73.178	5831.026
4/30/2013 23:11	73.179	5831.146
4/30/2013 23:21	73.177	5831.098
4/30/2013 23:31	73.176	5831.125
4/30/2013 23:41	73.176	5830.957
4/30/2013 23:51	73.182	5831.014
5/1/2013 0:01	73.173	5831.023
5/1/2013 0:11	73.17	5830.919
5/1/2013 0:21	73.171	5830.935
5/1/2013 0:31	73.175	5830.992
5/1/2013 0:41	73.176	5830.986
5/1/2013 0:51	73.177	5830.914
5/1/2013 1:01	73.177	5830.976
5/1/2013 1:11	73.169	5830.909
5/1/2013 1:21	73.167	5830.963
5/1/2013 1:31	73.178	5830.953
5/1/2013 1:41	73.175	5830.948
5/1/2013 1:51	73.178	5830.937
5/1/2013 2:01	73.174	5831.038
5/1/2013 2:11	73.177	5830.839
5/1/2013 2:21	73.175	5830.899
5/1/2013 2:31	73.17	5830.892
5/1/2013 2:41	73.172	5830.863
5/1/2013 2:51	73.176	5830.943
5/1/2013 3:01	73.179	5830.922
5/1/2013 3:11	73.178	5830.889
5/1/2013 3:21	73.173	5830.89
5/1/2013 3:31	73.174	5830.76
5/1/2013 3:41	73.178	5830.655
5/1/2013 3:51	73.181	5830.829
5/1/2013 4:01	73.185	5830.708
5/1/2013 4:11	73.184	5830.789
5/1/2013 4:21	73.175	5830.766
5/1/2013 4:31	73.175	5830.628
5/1/2013 4:41	73.171	5830.598
5/1/2013 4:51	73.175	5830.681
5/1/2013 5:01	73.17	5830.464
5/1/2013 5:11	73.169	5830.626
5/1/2013 5:21	73.178	5830.552
5/1/2013 5:31	73.171	5830.46
5/1/2013 5:41	73.175	5830.354
5/1/2013 5:51	73.165	5830.402
5/1/2013 6:01	73.167	5830.37
5/1/2013 6:11	73.17	5830.272
5/1/2013 6:21	73.17	5830.311
5/1/2013 6:31	73.174	5830.391
5/1/2013 6:41	73.171	5830.18
5/1/2013 6:51	73.171	5830.208
5/1/2013 7:01	73.173	5830.191
5/1/2013 7:11	73.176	5830.275
5/1/2013 7:21	73.175	5830.042
5/1/2013 7:31	73.175	5830.095
5/1/2013 7:41	73.17	5830.049
5/1/2013 7:51	73.168	5830.035
5/1/2013 8:01	73.174	5830
5/1/2013 8:11	73.167	5830.087
5/1/2013 8:21	73.174	5829.954
5/1/2013 8:31	73.175	5829.846
5/1/2013 8:41	73.175	5829.823
5/1/2013 8:51	73.178	5829.811
5/1/2013 9:01	73.173	5829.957
5/1/2013 9:11	73.17	5829.777
5/1/2013 9:21	73.17	5829.756
5/1/2013 9:31	73.172	5829.805
5/1/2013 9:41	73.168	5829.808
5/1/2013 9:51	73.169	5829.904
5/1/2013 10:01	73.171	5829.704
5/1/2013 10:11	73.169	5829.698
5/1/2013 10:21	73.175	5829.767
5/1/2013 10:31	73.175	5829.828
5/1/2013 10:41	73.178	5829.689
5/1/2013 10:51	73.178	5829.764
5/1/2013 11:01	73.176	5829.692
5/1/2013 11:11	73.175	5829.877
5/1/2013 11:21	73.169	5829.88
5/1/2013 11:31	73.162	5829.888
5/1/2013 11:41	73.171	5829.702
5/1/2013 11:51	73.168	5829.786
5/1/2013 12:01	73.177	5829.896
5/1/2013 12:11	73.173	5829.894
5/1/2013 12:21	73.178	5829.802
5/1/2013 12:31	73.17	5829.822
5/1/2013 12:41	73.172	5829.816
5/1/2013 12:51	73.17	5829.764
5/1/2013 13:01	73.171	5829.762
5/1/2013 13:11	73.175	5829.961
5/1/2013 13:21	73.174	5829.984
5/1/2013 13:31	73.174	5829.8
5/1/2013 13:41	73.17	5829.821
5/1/2013 13:51	73.177	5830.013
5/1/2013 14:01	73.174	5830.028
5/1/2013 14:11	73.178	5830.046
5/1/2013 14:21	73.178	5829.951
5/1/2013 14:31	73.18	5829.962
5/1/2013 14:41	73.18	5829.971

5/1/2013 14:51	73.174	5830.105
5/1/2013 15:01	73.178	5830.12
5/1/2013 15:11	73.177	5829.969
5/1/2013 15:21	73.174	5830.044
5/1/2013 15:31	73.178	5829.996
5/1/2013 15:41	73.182	5830.204
5/1/2013 15:51	73.178	5830.225
5/1/2013 16:01	73.177	5830.058
5/1/2013 16:11	73.178	5830.085
5/1/2013 16:21	73.179	5830.216
5/1/2013 16:31	73.17	5830.269
5/1/2013 16:41	73.176	5830.224
5/1/2013 16:51	73.17	5830.364
5/1/2013 17:01	73.17	5830.26
5/1/2013 17:11	73.173	5830.398
5/1/2013 17:21	73.17	5830.318
5/1/2013 17:31	73.174	5830.442
5/1/2013 17:41	73.172	5830.461
5/1/2013 17:51	73.177	5830.294
5/1/2013 18:01	73.17	5830.401
5/1/2013 18:11	73.179	5830.352
5/1/2013 18:21	73.179	5830.366
5/1/2013 18:31	73.175	5830.46
5/1/2013 18:41	73.174	5830.588
5/1/2013 18:51	73.17	5830.515
5/1/2013 19:01	73.17	5830.536
5/1/2013 19:11	73.176	5830.671
5/1/2013 19:21	73.178	5830.497
5/1/2013 19:31	73.174	5830.712
5/1/2013 19:41	73.179	5830.623
5/1/2013 19:51	73.184	5830.744
5/1/2013 20:01	73.181	5830.761
5/1/2013 20:11	73.181	5830.788
5/1/2013 20:21	73.178	5830.617
5/1/2013 20:31	73.18	5830.63
5/1/2013 20:41	73.175	5830.796
5/1/2013 20:51	73.171	5830.747
5/1/2013 21:01	73.175	5830.762
5/1/2013 21:11	73.17	5830.889
5/1/2013 21:21	73.177	5830.727
5/1/2013 21:31	73.172	5830.817
5/1/2013 21:41	73.175	5830.907
5/1/2013 21:51	73.172	5830.851
5/1/2013 22:01	73.168	5830.787
5/1/2013 22:11	73.178	5830.998
5/1/2013 22:21	73.173	5830.897
5/1/2013 22:31	73.172	5830.854
5/1/2013 22:41	73.171	5830.948
5/1/2013 22:51	73.168	5830.906
5/1/2013 23:01	73.171	5831.103
5/1/2013 23:11	73.167	5831.128
5/1/2013 23:21	73.174	5830.972
5/1/2013 23:31	73.174	5831.062
5/1/2013 23:41	73.178	5831.016
5/1/2013 23:51	73.172	5831.101
5/2/2013 0:01	73.175	5831.031
5/2/2013 0:11	73.174	5831.25
5/2/2013 0:21	73.178	5831.087
5/2/2013 0:31	73.172	5831.293
5/2/2013 0:41	73.173	5831.212
5/2/2013 0:51	73.17	5831.214
5/2/2013 1:01	73.172	5831.252
5/2/2013 1:11	73.178	5831.203
5/2/2013 1:21	73.183	5831.213
5/2/2013 1:31	73.178	5831.407
5/2/2013 1:41	73.182	5831.424
5/2/2013 1:51	73.175	5831.435
5/2/2013 2:01	73.182	5831.354
5/2/2013 2:11	73.176	5831.468
5/2/2013 2:21	73.176	5831.475
5/2/2013 2:31	73.173	5831.466
5/2/2013 2:41	73.181	5831.362
5/2/2013 2:51	73.18	5831.363
5/2/2013 3:01	73.182	5831.475
5/2/2013 3:11	73.179	5831.287
5/2/2013 3:21	73.178	5831.352
5/2/2013 3:31	73.184	5831.263
5/2/2013 3:41	73.18	5831.339
5/2/2013 3:51	73.178	5831.336
5/2/2013 4:01	73.178	5831.317
5/2/2013 4:11	73.175	5831.41
5/2/2013 4:21	73.175	5831.208
5/2/2013 4:31	73.18	5831.274
5/2/2013 4:41	73.18	5831.36
5/2/2013 4:51	73.174	5831.308
5/2/2013 5:01	73.178	5831.14
5/2/2013 5:11	73.181	5831.31
5/2/2013 5:21	73.172	5831.178
5/2/2013 5:31	73.179	5831.084
5/2/2013 5:41	73.173	5831.065
5/2/2013 5:51	73.182	5831.124
5/2/2013 6:01	73.182	5831.193
5/2/2013 6:11	73.178	5831.181
5/2/2013 6:21	73.175	5831.152
5/2/2013 6:31	73.181	5831.016
5/2/2013 6:41	73.181	5830.896
5/2/2013 6:51	73.178	5830.957
5/2/2013 7:01	73.176	5830.863
5/2/2013 7:11	73.173	5830.833
5/2/2013 7:21	73.177	5830.977
5/2/2013 7:31	73.18	5830.957
5/2/2013 7:41	73.178	5830.812
5/2/2013 7:51	73.175	5830.889
5/2/2013 8:01	73.185	5830.756
5/2/2013 8:11	73.18	5830.643
5/2/2013 8:21	73.183	5830.628
5/2/2013 8:31	73.181	5830.677
5/2/2013 8:41	73.185	5830.58
5/2/2013 8:51	73.178	5830.629
5/2/2013 9:01	73.18	5830.6
5/2/2013 9:11	73.18	5830.517
5/2/2013 9:21	73.184	5830.68
5/2/2013 9:31	73.179	5830.547
5/2/2013 9:41	73.184	5830.462
5/2/2013 9:51	73.179	5830.462
5/2/2013 10:01	73.175	5830.514
5/2/2013 10:11	73.174	5830.435
5/2/2013 10:21	73.178	5830.433
5/2/2013 10:31	73.176	5830.512
5/2/2013 10:41	73.179	5830.49
5/2/2013 10:51	73.178	5830.49
5/2/2013 11:01	73.176	5830.422
5/2/2013 11:11	73.175	5830.613
5/2/2013 11:21	73.173	5830.5
5/2/2013 11:31	73.18	5830.435
5/2/2013 11:41	73.184	5830.613
5/2/2013 11:51	73.179	5830.636
5/2/2013 12:01	73.181	5830.521
5/2/2013 12:11	73.181	5830.635
5/2/2013 12:21	73.18	5830.529
5/2/2013 12:31	73.18	5830.555
5/2/2013 12:41	73.18	5830.549
5/2/2013 12:51	73.181	5830.572
5/2/2013 13:01	73.18	5830.58
5/2/2013 13:11	73.183	5830.701
5/2/2013 13:21	73.178	5830.643
5/2/2013 13:31	73.178	5830.616
5/2/2013 13:41	73.178	5830.743
5/2/2013 13:51	73.174	5830.648
5/2/2013 14:01	73.182	5830.775
5/2/2013 14:11	73.175	5830.591
5/2/2013 14:21	73.178	5830.674
5/2/2013 14:31	73.179	5830.63
5/2/2013 14:41	73.174	5830.756
5/2/2013 14:51	73.172	5830.738
5/2/2013 15:01	73.175	5830.859
5/2/2013 15:11	73.173	5830.696
5/2/2013 15:21	73.178	5830.849
5/2/2013 15:31	73.175	5830.916
5/2/2013 15:41	73.175	5830.759
5/2/2013 15:51	73.173	5830.846
5/2/2013 16:01	73.171	5830.872
5/2/2013 16:11	73.17	5830.991
5/2/2013 16:21	73.175	5830.895
5/2/2013 16:31	73.171	5830.908
5/2/2013 16:41	73.175	5830.843
5/2/2013 16:51	73.178	5831.021
5/2/2013 17:01	73.178	5831.046
5/2/2013 17:11	73.176	5830.917
5/2/2013 17:21	73.173	5831.014
5/2/2013 17:31	73.182	5831.026
5/2/2013 17:41	73.173	5830.973
5/2/2013 17:51	73.176	5831.055
5/2/2013 18:01	73.181	5831.195
5/2/2013 18:11	73.175	5831.215
5/2/2013 18:21	73.182	5831.116
5/2/2013 18:31	73.184	5831.253
5/2/2013 18:41	73.18	5831.162
5/2/2013 18:51	73.179	5831.285
5/2/2013 19:01	73.178	5831.247
5/2/2013 19:11	73.179	5831.134
5/2/2013 19:21	73.182	5831.347
5/2/2013 19:31	73.178	5831.258
5/2/2013 19:41	73.177	5831.311
5/2/2013 19:51	73.176	5831.303
5/2/2013 20:01	73.179	5831.316
5/2/2013 20:11	73.181	5831.449
5/2/2013 20:21	73.18	5831.393
5/2/2013 20:31	73.185	5831.294
5/2/2013 20:41	73.181	5831.382
5/2/2013 20:51	73.177	5831.332
5/2/2013 21:01	73.18	5831.428
5/2/2013 21:11	73.187	5831.373
5/2/2013 21:21	73.185	5831.451
5/2/2013 21:31	73.177	5831.585
5/2/2013 21:41	73.181	5831.612
5/2/2013 21:51	73.185	5831.514
5/2/2013 22:01	73.186	5831.454
5/2/2013 22:11	73.179	5831.476
5/2/2013 22:21	73.186	5831.57
5/2/2013 22:31	73.189	5831.703
5/2/2013 22:41	73.19	5831.538
5/2/2013 22:51	73.188	5831.625
5/2/2013 23:01	73.184	5831.572
5/2/2013 23:11	73.184	5831.609
5/2/2013 23:21	73.184	5831.697
5/2/2013 23:31	73.185	5831.727
5/2/2013 23:41	73.186	5831.734
5/2/2013 23:51	73.183	5831.769
5/3/2013 0:01	73.182	5831.79
5/3/2013 0:11	73.185	5831.73
5/3/2013 0:21	73.181	5831.824
5/3/2013 0:31	73.185	5831.951
5/3/2013 0:41	73.184	5831.867
5/3/2013 0:51	73.185	5831.81
5/3/2013 1:01	73.186	5831.833
5/3/2013 1:11	73.183	5832.046
5/3/2013 1:21	73.185	5831.948
5/3/2013 1:31	73.182	5831.89
5/3/2013 1:41	73.187	5831.974
5/3/2013 1:51	73.184	5831.917
5/3/2013 2:01	73.186	5832
5/3/2013 2:11	73.178	5832.122
5/3/2013 2:21	73.184	5832.021
5/3/2013 2:31	73.183	5832.03
5/3/2013 2:41	73.186	5832.03
5/3/2013 2:51	73.183	5832.155
5/3/2013 3:01	73.18	5832.147
5/3/2013 3:11	73.187	5832.139
5/3/2013 3:21	73.18	5832.021
5/3/2013 3:31	73.19	5832.118
5/3/2013 3:41	73.184	5831.934
5/3/2013 3:51	73.19	5832
5/3/2013 4:01	73.178	5831.916
5/3/2013 4:11	73.182	5831.909
5/3/2013 4:21	73.18	5831.887
5/3/2013 4:31	73.179	5831.943
5/3/2013 4:41	73.184	5832.038
5/3/2013 4:51	73.179	5831.841
5/3/2013 5:01	73.179	5831.899
5/3/2013 5:11	73.176	5831.981
5/3/2013 5:21	73.176	5831.842
5/3/2013 5:31	73.181	5831.824
5/3/2013 5:41	73.18	5831.741
5/3/2013 5:51	73.18	5831.705
5/3/2013 6:01	73.178	5831.857
5/3/2013 6:11	73.176	5831.844
5/3/2013 6:21	73.18	5831.811
5/3/2013 6:31	73.182	5831.676
5/3/2013 6:41	73.178	5831.561
5/3/2013 6:51	73.181	5831.713
5/3/2013 7:01	73.182	5831.59
5/3/2013 7:11	73.181	5831.669
5/3/2013 7:21	73.181	5831.457
5/3/2013 7:31	73.18	5831.5
5/3/2013 7:41	73.183	5831.481
5/3/2013 7:51	73.185	5831.444
5/3/2013 8:01	73.186	5831.521
5/3/2013 8:11	73.18	5831.32
5/3/2013 8:21	73.182	5831.298
5/3/2013 8:31	73.182	5831.445
5/3/2013 8:41	73.187	5831.423
5/3/2013 8:51	73.185	5831.2
5/3/2013 9:01	73.18	5831.262
5/3/2013 9:11	73.184	5831.356
5/3/2013 9:21	73.184	5831.26
5/3/2013 9:31	73.18	5831.319
5/3/2013 9:41	73.183	5831.235
5/3/2013 9:51	73.185	5831.107
5/3/2013 10:01	73.18	5831.285
5/3/2013 10:11	73.182	5831.275
5/3/2013 10:21	73.179	5831.08
5/3/2013 10:31	73.182	5831.079
5/3/2013 10:41	73.178	5831.154
5/3/2013 10:51	73.179	5831.076
5/3/2013 11:01	73.178	5831.067
5/3/2013 11:11	73.175	5831.268
5/3/2013 11:21	73.179	5831.147
5/3/2013 11:31	73.177	5831.149
5/3/2013 11:41	73.175	5831.269
5/3/2013 11:51	73.179	5831.17
5/3/2013 12:01	73.177	5831.197
5/3/2013 12:11	73.184	5831.276
5/3/2013 12:21	73.178	5831.179
5/3/2013 12:31	73.181	5831.123
5/3/2013 12:41	73.181	5831.124
5/3/2013 12:51	73.175	5831.202
5/3/2013 13:01	73.177	5831.215
5/3/2013 13:11	73.173	5831.334
5/3/2013 13:21	73.178	5831.357
5/3/2013 13:31	73.18	5831.362
5/3/2013 13:41	73.177	5831.262
5/3/2013 13:51	73.177	5831.211
5/3/2013 14:01	73.18	5831.215
5/3/2013 14:11	73.183	5831.412
5/3/2013 14:21	73.179	5831.323
5/3/2013 14:31	73.183	5831.265
5/3/2013 14:41	73.179	5831.356
5/3/2013 14:51	73.18	5831.356
5/3/2013 15:01	73.184	5831.313
5/3/2013 15:11	73.182	5831.329
5/3/2013 15:21	73.182	5831.412
5/3/2013 15:31	73.187	5831.428
5/3/2013 15:41	73.178	5831.446
5/3/2013 15:51	73.182	5831.478
5/3/2013 16:01	73.181	5831.408
5/3/2013 16:11	73.177	5831.437
5/3/2013 16:21	73.178	5831.447
5/3/2013 16:31	73.185	5831.526
5/3/2013 16:41	73.185	5831.55
5/3/2013 16:51	73.183	5831.568
5/3/2013 17:01	73.177	5831.578
5/3/2013 17:11	73.181	5831.533
5/3/2013 17:21	73.172	5831.725
5/3/2013 17:31	73.176	5831.641
5/3/2013 17:41	73.177	5831.659
5/3/2013 17:51	73.178	5831.59
5/3/2013 18:01	73.182	5831.793
5/3/2013 18:11	73.173	5831.81
5/3/2013 18:21	73.181	5831.718
5/3/2013 18:31	73.178	5831.666
5/3/2013 18:41	73.175	5831.763
5/3/2013 18:51	73.177	5831.77
5/3/2013 19:01	73.179	5831.722
5/3/2013 19:11	73.169	5831.734
5/3/2013 19:21	73.171	5831.941
5/3/2013 19:31	73.177	5831.834
5/3/2013 19:41	73.178	5831.855
5/3/2013 19:51	73.181	5831.795
5/3/2013 20:01	73.182	5831.82
5/3/2013 20:11	73.179	5832.025
5/3/2013 20:21	73.182	5831.928
5/3/2013 20:31	73.178	5831.868
5/3/2013 20:41	73.185	5831.881
5/3/2013 20:51	73.185	5831.976
5/3/2013 21:01	73.185	5832.099
5/3/2013 21:11	73.182	5831.937
5/3/2013 21:21	73.186	5831.966
5/3/2013 21:31	73.184	5832.027
5/3/2013 21:41	73.181	5832.102
5/3/2013 21:51	73.179	5832.083
5/3/2013 22:01	73.182	5832.202
5/3/2013 22:11	73.18	5832.039
5/3/2013 22:21	73.185	5832.058
5/3/2013 22:31	73.182	5832.073
5/3/2013 22:41	73.193	5832.18
5/3/2013 22:51	73.19	5832.306
5/3/2013 23:01	73.189	5832.135
5/3/2013 23:11	73.184	5832.165
5/3/2013 23:21	73.19	5832.354
5/3/2013 23:31	73.194	5832.274
5/3/2013 23:41	73.19	5832.4
5/3/2013 23:51	73.186	5832.234
5/4/2013 0:01	73.191	5832.429
5/4/2013 0:11	73.184	5832.268
5/4/2013 0:21	73.188	5832.374
5/4/2013 0:31	73.182	5832.497
5/4/2013 0:41	73.182	5832.327
5/4/2013 0:51	73.185	5832.536
5/4/2013 1:01	73.184	5832.365
5/4/2013 1:11	73.18	5832.577
5/4/2013 1:21	73.181	5832.6
5/4/2013 1:31	73.18	5832.426
5/4/2013 1:41	73.181	5832.509
5/4/2013 1:51	73.182	5832.545
5/4/2013 2:01	73.185	5832.484
5/4/2013 2:11	73.179	5832.495
5/4/2013 2:21	73.182	5832.591
5/4/2013 2:31	73.179	5832.544
5/4/2013 2:41	73.178	5832.743
5/4/2013 2:51	73.187	5832.717
5/4/2013 3:01	73.185	5832.688
5/4/2013 3:11	73.181	5832.6
5/4/2013 3:21	73.183	5832.604
5/4/2013 3:31	73.179	5832.7
5/4/2013 3:41	73.18	5832.804
5/4/2013 3:51	73.183	5832.82
5/4/2013 4:01	73.18	5832.762
5/4/2013 4:11	73.183	5832.834
5/4/2013 4:21	73.183	5832.72
5/4/2013 4:31	73.178	5832.646
5/4/2013 4:41	73.188	5832.653
5/4/2013 4:51	73.185	5832.657
5/4/2013 5:01	73.183	5832.727
5/4/2013 5:11	73.181	5832.66
5/4/2013 5:21	73.186	5832.85
5/4/2013 5:31	73.185	5832.848
5/4/2013 5:41	73.184	5832.771
5/4/2013 5:51	73.189	5832.843
5/4/2013 6:01	73.19	5832.845
5/4/2013 6:11	73.185	5832.646
5/4/2013 6:21	73.185	5832.711
5/4/2013 6:31	73.183	5832.712
5/4/2013 6:41	73.186	5832.708
5/4/2013 6:51	73.185	5832.692

5/4/2013 7:01	73.185	5832.701
5/4/2013 7:11	73.185	5832.614
5/4/2013 7:21	73.185	5832.593
5/4/2013 7:31	73.179	5832.7
5/4/2013 7:41	73.179	5832.76
5/4/2013 7:51	73.18	5832.571
5/4/2013 8:01	73.185	5832.75
5/4/2013 8:11	73.181	5832.729
5/4/2013 8:21	73.184	5832.735
5/4/2013 8:31	73.179	5832.723
5/4/2013 8:41	73.186	5832.593
5/4/2013 8:51	73.185	5832.653
5/4/2013 9:01	73.185	5832.514
5/4/2013 9:11	73.178	5832.672
5/4/2013 9:21	73.185	5832.595
5/4/2013 9:31	73.183	5832.623
5/4/2013 9:41	73.185	5832.567
5/4/2013 9:51	73.184	5832.548
5/4/2013 10:01	73.183	5832.428
5/4/2013 10:11	73.178	5832.588
5/4/2013 10:21	73.185	5832.392
5/4/2013 10:31	73.184	5832.449
5/4/2013 10:41	73.187	5832.351
5/4/2013 10:51	73.181	5832.413
5/4/2013 11:01	73.182	5832.313
5/4/2013 11:11	73.178	5832.285
5/4/2013 11:21	73.175	5832.378
5/4/2013 11:31	73.179	5832.329
5/4/2013 11:41	73.181	5832.411
5/4/2013 11:51	73.185	5832.274
5/4/2013 12:01	73.184	5832.361
5/4/2013 12:11	73.184	5832.33
5/4/2013 12:21	73.182	5832.295
5/4/2013 12:31	73.18	5832.091
5/4/2013 12:41	73.185	5832.144
5/4/2013 12:51	73.185	5832.113
5/4/2013 13:01	73.187	5832.081
5/4/2013 13:11	73.186	5831.97
5/4/2013 13:21	73.187	5832.142
5/4/2013 13:31	73.186	5832.035
5/4/2013 13:41	73.182	5832.077
5/4/2013 13:51	73.182	5831.939
5/4/2013 14:01	73.178	5831.834
5/4/2013 14:11	73.179	5831.988
5/4/2013 14:21	73.179	5831.945
5/4/2013 14:31	73.18	5831.809
5/4/2013 14:41	73.177	5831.703
5/4/2013 14:51	73.179	5831.775
5/4/2013 15:01	73.176	5831.713
5/4/2013 15:11	73.185	5831.599
5/4/2013 15:21	73.181	5831.748
5/4/2013 15:31	73.184	5831.603
5/4/2013 15:41	73.174	5831.509
5/4/2013 15:51	73.182	5831.653
5/4/2013 16:01	73.177	5831.43
5/4/2013 16:11	73.177	5831.586
5/4/2013 16:21	73.185	5831.434
5/4/2013 16:31	73.183	5831.397
5/4/2013 16:41	73.185	5831.36
5/4/2013 16:51	73.184	5831.428
5/4/2013 17:01	73.184	5831.3
5/4/2013 17:11	73.183	5831.187
5/4/2013 17:21	73.182	5831.22
5/4/2013 17:31	73.178	5831.227
5/4/2013 17:41	73.179	5831.138
5/4/2013 17:51	73.178	5831.101
5/4/2013 18:01	73.182	5831.062
5/4/2013 18:11	73.178	5831.138
5/4/2013 18:21	73.177	5830.93
5/4/2013 18:31	73.18	5830.973
5/4/2013 18:41	73.177	5830.974
5/4/2013 18:51	73.18	5830.904
5/4/2013 19:01	73.183	5830.793
5/4/2013 19:11	73.182	5830.953
5/4/2013 19:21	73.178	5830.819
5/4/2013 19:31	73.178	5830.719
5/4/2013 19:41	73.185	5830.786
5/4/2013 19:51	73.175	5830.867
5/4/2013 20:01	73.177	5830.746
5/4/2013 20:11	73.178	5830.834
5/4/2013 20:21	73.178	5830.625
5/4/2013 20:31	73.178	5830.796
5/4/2013 20:41	73.176	5830.675
5/4/2013 20:51	73.179	5830.594
5/4/2013 21:01	73.175	5830.654
5/4/2013 21:11	73.175	5830.575
5/4/2013 21:21	73.176	5830.753
5/4/2013 21:31	73.173	5830.634
5/4/2013 21:41	73.179	5830.646
5/4/2013 21:51	73.175	5830.637
5/4/2013 22:01	73.178	5830.634
5/4/2013 22:11	73.182	5830.555
5/4/2013 22:21	73.184	5830.638
5/4/2013 22:31	73.184	5830.567
5/4/2013 22:41	73.174	5830.757
5/4/2013 22:51	73.179	5830.575
5/4/2013 23:01	73.18	5830.733
5/4/2013 23:11	73.177	5830.773
5/4/2013 23:21	73.178	5830.601
5/4/2013 23:31	73.177	5830.794
5/4/2013 23:41	73.179	5830.7
5/4/2013 23:51	73.178	5830.638
5/5/2013 0:01	73.177	5830.832
5/5/2013 0:11	73.179	5830.843
5/5/2013 0:21	73.183	5830.855
5/5/2013 0:31	73.181	5830.826
5/5/2013 0:41	73.186	5830.771
5/5/2013 0:51	73.18	5830.787
5/5/2013 1:01	73.185	5830.726
5/5/2013 1:11	73.184	5830.74
5/5/2013 1:21	73.181	5830.849
5/5/2013 1:31	73.177	5830.863
5/5/2013 1:41	73.178	5830.869
5/5/2013 1:51	73.18	5830.883
5/5/2013 2:01	73.178	5830.834
5/5/2013 2:11	73.178	5830.848
5/5/2013 2:21	73.179	5831.043
5/5/2013 2:31	73.182	5830.949
5/5/2013 2:41	73.181	5831.073
5/5/2013 2:51	73.184	5830.997
5/5/2013 3:01	73.182	5831.008
5/5/2013 3:11	73.181	5831.138
5/5/2013 3:21	73.178	5830.976
5/5/2013 3:31	73.182	5831.11
5/5/2013 3:41	73.184	5831.085
5/5/2013 3:51	73.185	5831.104
5/5/2013 4:01	73.188	5831.126
5/5/2013 4:11	73.185	5831.249
5/5/2013 4:21	73.185	5831.077
5/5/2013 4:31	73.188	5831.105
5/5/2013 4:41	73.186	5831.201
5/5/2013 4:51	73.184	5831.226
5/5/2013 5:01	73.188	5831.23
5/5/2013 5:11	73.189	5831.173
5/5/2013 5:21	73.184	5831.271
5/5/2013 5:31	73.185	5831.284
5/5/2013 5:41	73.18	5831.303
5/5/2013 5:51	73.185	5831.323
5/5/2013 6:01	73.185	5831.333
5/5/2013 6:11	73.19	5831.267
5/5/2013 6:21	73.186	5831.368
5/5/2013 6:31	73.179	5831.311
5/5/2013 6:41	73.186	5831.44
5/5/2013 6:51	73.188	5831.343
5/5/2013 7:01	73.184	5831.463
5/5/2013 7:11	73.182	5831.557
5/5/2013 7:21	73.185	5831.545
5/5/2013 7:31	73.186	5831.482
5/5/2013 7:41	73.18	5831.604
5/5/2013 7:51	73.184	5831.439
5/5/2013 8:01	73.185	5831.518
5/5/2013 8:11	73.183	5831.466
5/5/2013 8:21	73.187	5831.675
5/5/2013 8:31	73.186	5831.492
5/5/2013 8:41	73.181	5831.649
5/5/2013 8:51	73.188	5831.583
5/5/2013 9:01	73.184	5831.711
5/5/2013 9:11	73.185	5831.529
5/5/2013 9:21	73.185	5831.516
5/5/2013 9:31	73.179	5831.723
5/5/2013 9:41	73.174	5831.536
5/5/2013 9:51	73.178	5831.713
5/5/2013 10:01	73.178	5831.605
5/5/2013 10:11	73.182	5831.527
5/5/2013 10:21	73.181	5831.593
5/5/2013 10:31	73.177	5831.62
5/5/2013 10:41	73.183	5831.569
5/5/2013 10:51	73.183	5831.596
5/5/2013 11:01	73.178	5831.471
5/5/2013 11:11	73.185	5831.651
5/5/2013 11:21	73.184	5831.521
5/5/2013 11:31	73.178	5831.504
5/5/2013 11:41	73.182	5831.43
5/5/2013 11:51	73.183	5831.476
5/5/2013 12:01	73.185	5831.577
5/5/2013 12:11	73.185	5831.57
5/5/2013 12:21	73.178	5831.527
5/5/2013 12:31	73.183	5831.415
5/5/2013 12:41	73.184	5831.399
5/5/2013 12:51	73.175	5831.415
5/5/2013 13:01	73.179	5831.453
5/5/2013 13:11	73.183	5831.449
5/5/2013 13:21	73.183	5831.231
5/5/2013 13:31	73.182	5831.392
5/5/2013 13:41	73.182	5831.382
5/5/2013 13:51	73.179	5831.354
5/5/2013 14:01	73.179	5831.267
5/5/2013 14:11	73.181	5831.309
5/5/2013 14:21	73.186	5831.169
5/5/2013 14:31	73.185	5831.078
5/5/2013 14:41	73.182	5831.121
5/5/2013 14:51	73.184	5831.202
5/5/2013 15:01	73.183	5831.085
5/5/2013 15:11	73.184	5831.161
5/5/2013 15:21	73.183	5831.019
5/5/2013 15:31	73.179	5831.002
5/5/2013 15:41	73.186	5830.973
5/5/2013 15:51	73.182	5830.871
5/5/2013 16:01	73.185	5831.036
5/5/2013 16:11	73.185	5831.002
5/5/2013 16:21	73.189	5830.968
5/5/2013 16:31	73.188	5830.865
5/5/2013 16:41	73.189	5830.793
5/5/2013 16:51	73.183	5830.705
5/5/2013 17:01	73.174	5830.863
5/5/2013 17:11	73.172	5830.834
5/5/2013 17:21	73.181	5830.701
5/5/2013 17:31	73.178	5830.678
5/5/2013 17:41	73.181	5830.577
5/5/2013 17:51	73.178	5830.645
5/5/2013 18:01	73.182	5830.617
5/5/2013 18:11	73.182	5830.537
5/5/2013 18:21	73.184	5830.704
5/5/2013 18:31	73.178	5830.69
5/5/2013 18:41	73.182	5830.642
5/5/2013 18:51	73.184	5830.542
5/5/2013 19:01	73.185	5830.486
5/5/2013 19:11	73.173	5830.66
5/5/2013 19:21	73.177	5830.527
5/5/2013 19:31	73.176	5830.568
5/5/2013 19:41	73.177	5830.556
5/5/2013 19:51	73.175	5830.617
5/5/2013 20:01	73.178	5830.62
5/5/2013 20:11	73.18	5830.439
5/5/2013 20:21	73.182	5830.448
5/5/2013 20:31	73.183	5830.443
5/5/2013 20:41	73.185	5830.456
5/5/2013 20:51	73.187	5830.521
5/5/2013 21:01	73.183	5830.54
5/5/2013 21:11	73.182	5830.648
5/5/2013 21:21	73.184	5830.474
5/5/2013 21:31	73.183	5830.489
5/5/2013 21:41	73.184	5830.499
5/5/2013 21:51	73.182	5830.575
5/5/2013 22:01	73.178	5830.595
5/5/2013 22:11	73.181	5830.712
5/5/2013 22:21	73.181	5830.724
5/5/2013 22:31	73.177	5830.546
5/5/2013 22:41	73.182	5830.64
5/5/2013 22:51	73.18	5830.578
5/5/2013 23:01	73.18	5830.671
5/5/2013 23:11	73.176	5830.604
5/5/2013 23:21	73.178	5830.693
5/5/2013 23:31	73.179	5830.708
5/5/2013 23:41	73.179	5830.833
5/5/2013 23:51	73.183	5830.75
5/6/2013 0:01	73.185	5830.694
5/6/2013 0:11	73.182	5830.891
5/6/2013 0:21	73.184	5830.795
5/6/2013 0:31	73.175	5830.75
5/6/2013 0:41	73.179	5830.76
5/6/2013 0:51	73.183	5830.846
5/6/2013 1:01	73.181	5830.887
5/6/2013 1:11	73.178	5831.004
5/6/2013 1:21	73.181	5830.838
5/6/2013 1:31	73.183	5830.941
5/6/2013 1:41	73.178	5830.997
5/6/2013 1:51	73.182	5830.974
5/6/2013 2:01	73.178	5831.094
5/6/2013 2:11	73.182	5830.9
5/6/2013 2:21	73.18	5830.99
5/6/2013 2:31	73.171	5831.014
5/6/2013 2:41	73.171	5831.122
5/6/2013 2:51	73.172	5831.02
5/6/2013 3:01	73.174	5831.016
5/6/2013 3:11	73.174	5830.936
5/6/2013 3:21	73.181	5831.119
5/6/2013 3:31	73.173	5830.936
5/6/2013 3:41	73.177	5831.117
5/6/2013 3:51	73.174	5830.931
5/6/2013 4:01	73.178	5831.103
5/6/2013 4:11	73.171	5831.088
5/6/2013 4:21	73.178	5830.897
5/6/2013 4:31	73.18	5830.957
5/6/2013 4:41	73.185	5830.933
5/6/2013 4:51	73.181	5830.93
5/6/2013 5:01	73.182	5831.021
5/6/2013 5:11	73.184	5831.012
5/6/2013 5:21	73.185	5830.916
5/6/2013 5:31	73.186	5830.966
5/6/2013 5:41	73.182	5830.96
5/6/2013 5:51	73.178	5830.818
5/6/2013 6:01	73.18	5830.795
5/6/2013 6:11	73.18	5830.7
5/6/2013 6:21	73.18	5830.793
5/6/2013 6:31	73.177	5830.74
5/6/2013 6:41	73.182	5830.718
5/6/2013 6:51	73.185	5830.69
5/6/2013 7:01	73.182	5830.659
5/6/2013 7:11	73.18	5830.741
5/6/2013 7:21	73.185	5830.528
5/6/2013 7:31	73.181	5830.621
5/6/2013 7:41	73.179	5830.59
5/6/2013 7:51	73.18	5830.526
5/6/2013 8:01	73.177	5830.538
5/6/2013 8:11	73.178	5830.412
5/6/2013 8:21	73.181	5830.539
5/6/2013 8:31	73.174	5830.543
5/6/2013 8:41	73.179	5830.414
5/6/2013 8:51	73.174	5830.33
5/6/2013 9:01	73.181	5830.366
5/6/2013 9:11	73.181	5830.466
5/6/2013 9:21	73.18	5830.352
5/6/2013 9:31	73.179	5830.452
5/6/2013 9:41	73.178	5830.259
5/6/2013 9:51	73.178	5830.327
5/6/2013 10:01	73.178	5830.358
5/6/2013 10:11	73.182	5830.242
5/6/2013 10:21	73.184	5830.316
5/6/2013 10:31	73.177	5830.414
5/6/2013 10:41	73.183	5830.307
5/6/2013 10:51	73.18	5830.236
5/6/2013 11:01	73.178	5830.318
5/6/2013 11:11	73.178	5830.254
5/6/2013 11:21	73.18	5830.259
5/6/2013 11:31	73.179	5830.33
5/6/2013 11:41	73.172	5830.386
5/6/2013 11:51	73.173	5830.472
5/6/2013 12:01	73.179	5830.363
5/6/2013 12:11	73.176	5830.489
5/6/2013 12:21	73.181	5830.39
5/6/2013 12:31	73.175	5830.336
5/6/2013 12:41	73.184	5830.421
5/6/2013 12:51	73.179	5830.434
5/6/2013 13:01	73.18	5830.389
5/6/2013 13:11	73.172	5830.593
5/6/2013 13:21	73.178	5830.422
5/6/2013 13:31	73.178	5830.427
5/6/2013 13:41	73.178	5830.634
5/6/2013 13:51	73.182	5830.545
5/6/2013 14:01	73.178	5830.484
5/6/2013 14:11	73.178	5830.692
5/6/2013 14:21	73.181	5830.601
5/6/2013 14:31	73.179	5830.611
5/6/2013 14:41	73.173	5830.641
5/6/2013 14:51	73.171	5830.66
5/6/2013 15:01	73.178	5830.786
5/6/2013 15:11	73.18	5830.622
5/6/2013 15:21	73.179	5830.832
5/6/2013 15:31	73.179	5830.752
5/6/2013 15:41	73.178	5830.688
5/6/2013 15:51	73.176	5830.898
5/6/2013 16:01	73.179	5830.814
5/6/2013 16:11	73.183	5830.765
5/6/2013 16:21	73.181	5830.854
5/6/2013 16:31	73.178	5830.792
5/6/2013 16:41	73.185	5830.886
5/6/2013 16:51	73.178	5831.027
5/6/2013 17:01	73.187	5830.855
5/6/2013 17:11	73.185	5831.077
5/6/2013 17:21	73.185	5830.983
5/6/2013 17:31	73.185	5830.997
5/6/2013 17:41	73.186	5831.025
5/6/2013 17:51	73.185	5831.153
5/6/2013 18:01	73.189	5831.054
5/6/2013 18:11	73.187	5831.195
5/6/2013 18:21	73.184	5831.215
5/6/2013 18:31	73.189	5831.231
5/6/2013 18:41	73.185	5831.149
5/6/2013 18:51	73.188	5831.281
5/6/2013 19:01	73.192	5831.187
5/6/2013 19:11	73.193	5831.325
5/6/2013 19:21	73.185	5831.237
5/6/2013 19:31	73.188	5831.241
5/6/2013 19:41	73.185	5831.268
5/6/2013 19:51	73.192	5831.315
5/6/2013 20:01	73.182	5831.227
5/6/2013 20:11	73.179	5831.243
5/6/2013 20:21	73.178	5831.259
5/6/2013 20:31	73.18	5831.476
5/6/2013 20:41	73.178	5831.485
5/6/2013 20:51	73.185	5831.395
5/6/2013 21:01	73.185	5831.349
5/6/2013 21:11	73.185	5831.539
5/6/2013 21:21	73.185	5831.564
5/6/2013 21:31	73.184	5831.48
5/6/2013 21:41	73.18	5831.497
5/6/2013 21:51	73.182	5831.43
5/6/2013 22:01	73.182	5831.452
5/6/2013 22:11	73.181	5831.662
5/6/2013 22:21	73.177	5831.563
5/6/2013 22:31	73.181	5831.575
5/6/2013 22:41	73.184	5831.712
5/6/2013 22:51	73.185	5831.55
5/6/2013 23:01	73.19	5831.562

5/6/2013 23:11	73.182	5831.777
5/6/2013 23:21	73.183	5831.687
5/6/2013 23:31	73.185	5831.736
5/6/2013 23:41	73.185	5831.714
5/6/2013 23:51	73.184	5831.669
5/7/2013 0:01	73.185	5831.875
5/7/2013 0:11	73.191	5831.714
5/7/2013 0:21	73.185	5831.808
5/7/2013 0:31	73.19	5831.82
5/7/2013 0:41	73.185	5831.852
5/7/2013 0:51	73.185	5831.976
5/7/2013 1:01	73.185	5831.885
5/7/2013 1:11	73.185	5831.839
5/7/2013 1:21	73.19	5831.851
5/7/2013 1:31	73.184	5831.945
5/7/2013 1:41	73.191	5831.874
5/7/2013 1:51	73.185	5832.071
5/7/2013 2:01	73.187	5831.974
5/7/2013 2:11	73.184	5831.913
5/7/2013 2:21	73.185	5831.92
5/7/2013 2:31	73.19	5832.015
5/7/2013 2:41	73.185	5832.005
5/7/2013 2:51	73.188	5832.131
5/7/2013 3:01	73.187	5832.021
5/7/2013 3:11	73.178	5831.942
5/7/2013 3:21	73.178	5831.999
5/7/2013 3:31	73.182	5831.937
5/7/2013 3:41	73.178	5831.93
5/7/2013 3:51	73.183	5832.093
5/7/2013 4:01	73.186	5832.097
5/7/2013 4:11	73.185	5831.893
5/7/2013 4:21	73.187	5831.955
5/7/2013 4:31	73.186	5831.931
5/7/2013 4:41	73.186	5831.853
5/7/2013 4:51	73.186	5831.908
5/7/2013 5:01	73.185	5831.811
5/7/2013 5:11	73.192	5831.792
5/7/2013 5:21	73.182	5831.832
5/7/2013 5:31	73.184	5831.834
5/7/2013 5:41	73.185	5831.731
5/7/2013 5:51	73.183	5831.709
5/7/2013 6:01	73.18	5831.759
5/7/2013 6:11	73.182	5831.66
5/7/2013 6:21	73.187	5831.634
5/7/2013 6:31	73.177	5831.684
5/7/2013 6:41	73.186	5831.58
5/7/2013 6:51	73.187	5831.547
5/7/2013 7:01	73.185	5831.602
5/7/2013 7:11	73.183	5831.493
5/7/2013 7:21	73.175	5831.458
5/7/2013 7:31	73.183	5831.509
5/7/2013 7:41	73.181	5831.506
5/7/2013 7:51	73.178	5831.549
5/7/2013 8:01	73.178	5831.444
5/7/2013 8:11	73.19	5831.307
5/7/2013 8:21	73.191	5831.433
5/7/2013 8:31	73.179	5831.246
5/7/2013 8:41	73.184	5831.3
5/7/2013 8:51	73.182	5831.275
5/7/2013 9:01	73.179	5831.247
5/7/2013 9:11	73.18	5831.15
5/7/2013 9:21	73.18	5831.254
5/7/2013 9:31	73.174	5831.123
5/7/2013 9:41	73.182	5831.185
5/7/2013 9:51	73.18	5831.197
5/7/2013 10:01	73.178	5831.163
5/7/2013 10:11	73.181	5831.076
5/7/2013 10:21	73.188	5831.163
5/7/2013 10:31	73.185	5831.203
5/7/2013 10:41	73.181	5831.222
5/7/2013 10:51	73.181	5831.124
5/7/2013 11:01	73.186	5831.228
5/7/2013 11:11	73.179	5831.049
5/7/2013 11:21	73.182	5831.229
5/7/2013 11:31	73.178	5831.197
5/7/2013 11:41	73.181	5831.226
5/7/2013 11:51	73.179	5831.052
5/7/2013 12:01	73.185	5831.06
5/7/2013 12:11	73.176	5831.243
5/7/2013 12:21	73.178	5831.072
5/7/2013 12:31	73.176	5831.266
5/7/2013 12:41	73.181	5831.166
5/7/2013 12:51	73.185	5831.18
5/7/2013 13:01	73.18	5831.298
5/7/2013 13:11	73.179	5831.313
5/7/2013 13:21	73.181	5831.212
5/7/2013 13:31	73.178	5831.333
5/7/2013 13:41	73.18	5831.238
5/7/2013 13:51	73.176	5831.196
5/7/2013 14:01	73.178	5831.386
5/7/2013 14:11	73.181	5831.407
5/7/2013 14:21	73.183	5831.317
5/7/2013 14:31	73.187	5831.313
5/7/2013 14:41	73.184	5831.26
5/7/2013 14:51	73.184	5831.355
5/7/2013 15:01	73.189	5831.371
5/7/2013 15:11	73.178	5831.51
5/7/2013 15:21	73.19	5831.346
5/7/2013 15:31	73.189	5831.531
5/7/2013 15:41	73.185	5831.557
5/7/2013 15:51	73.189	5831.394
5/7/2013 16:01	73.192	5831.596
5/7/2013 16:11	73.182	5831.417
5/7/2013 16:21	73.179	5831.449
5/7/2013 16:31	73.187	5831.536
5/7/2013 16:41	73.184	5831.483
5/7/2013 16:51	73.187	5831.566
5/7/2013 17:01	73.181	5831.569
5/7/2013 17:11	73.177	5831.527
5/7/2013 17:21	73.182	5831.612
5/7/2013 17:31	73.183	5831.633
5/7/2013 17:41	73.18	5831.571
5/7/2013 17:51	73.183	5831.67
5/7/2013 18:01	73.182	5831.723
5/7/2013 18:11	73.188	5831.805
5/7/2013 18:21	73.185	5831.646
5/7/2013 18:31	73.182	5831.734
5/7/2013 18:41	73.186	5831.754
5/7/2013 18:51	73.184	5831.768
5/7/2013 19:01	73.184	5831.899
5/7/2013 19:11	73.185	5831.913
5/7/2013 19:21	73.187	5831.811
5/7/2013 19:31	73.181	5831.761
5/7/2013 19:41	73.18	5831.776
5/7/2013 19:51	73.178	5831.794
5/7/2013 20:01	73.183	5831.998
5/7/2013 20:11	73.182	5831.816
5/7/2013 20:21	73.183	5831.834
5/7/2013 20:31	73.184	5831.851
5/7/2013 20:41	73.182	5831.939
5/7/2013 20:51	73.183	5832.06
5/7/2013 21:01	73.184	5831.96
5/7/2013 21:11	73.185	5831.902
5/7/2013 21:21	73.181	5831.992
5/7/2013 21:31	73.188	5832.011
5/7/2013 21:41	73.178	5832.032
5/7/2013 21:51	73.18	5832.048
5/7/2013 22:01	73.18	5832.063
5/7/2013 22:11	73.185	5832.001
5/7/2013 22:21	73.184	5832.093
5/7/2013 22:31	73.179	5832.223
5/7/2013 22:41	73.188	5832.046
5/7/2013 22:51	73.19	5832.143
5/7/2013 23:01	73.186	5832.157
5/7/2013 23:11	73.188	5832.116
5/7/2013 23:21	73.182	5832.313
5/7/2013 23:31	73.193	5832.141
5/7/2013 23:41	73.185	5832.346
5/7/2013 23:51	73.184	5832.258
5/8/2013 0:01	73.184	5832.388
5/8/2013 0:11	73.179	5832.207
5/8/2013 0:21	73.185	5832.288
5/8/2013 0:31	73.182	5832.323
5/8/2013 0:41	73.185	5832.263
5/8/2013 0:51	73.188	5832.258
5/8/2013 1:01	73.19	5832.295
5/8/2013 1:11	73.185	5832.494
5/8/2013 1:21	73.185	5832.402
5/8/2013 1:31	73.191	5832.406
5/8/2013 1:41	73.187	5832.54
5/8/2013 1:51	73.188	5832.355
5/8/2013 2:01	73.181	5832.369
5/8/2013 2:11	73.181	5832.566
5/8/2013 2:21	73.186	5832.525
5/8/2013 2:31	73.19	5832.441
5/8/2013 2:41	73.189	5832.382
5/8/2013 2:51	73.187	5832.457
5/8/2013 3:01	73.185	5832.576
5/8/2013 3:11	73.181	5832.369
5/8/2013 3:21	73.184	5832.442
5/8/2013 3:31	73.188	5832.546
5/8/2013 3:41	73.189	5832.352
5/8/2013 3:51	73.185	5832.416
5/8/2013 4:01	73.186	5832.398
5/8/2013 4:11	73.188	5832.506
5/8/2013 4:21	73.186	5832.489
5/8/2013 4:31	73.178	5832.361
5/8/2013 4:41	73.179	5832.337
5/8/2013 4:51	73.186	5832.324
5/8/2013 5:01	73.19	5832.337
5/8/2013 5:11	73.186	5832.204
5/8/2013 5:21	73.185	5832.181
5/8/2013 5:31	73.182	5832.276
5/8/2013 5:41	73.185	5832.208
5/8/2013 5:51	73.188	5832.284
5/8/2013 6:01	73.184	5832.267
5/8/2013 6:11	73.183	5832.234
5/8/2013 6:21	73.185	5832.203
5/8/2013 6:31	73.183	5832.064
5/8/2013 6:41	73.185	5832.107
5/8/2013 6:51	73.187	5832.008
5/8/2013 7:01	73.19	5832.005
5/8/2013 7:11	73.187	5832.06
5/8/2013 7:21	73.184	5831.953
5/8/2013 7:31	73.187	5831.817
5/8/2013 7:41	73.19	5831.781
5/8/2013 7:51	73.187	5831.736
5/8/2013 8:01	73.187	5831.889
5/8/2013 8:11	73.184	5831.676
5/8/2013 8:21	73.189	5831.642
5/8/2013 8:31	73.181	5831.697
5/8/2013 8:41	73.186	5831.663
5/8/2013 8:51	73.188	5831.624
5/8/2013 9:01	73.185	5831.611
5/8/2013 9:11	73.187	5831.699
5/8/2013 9:21	73.185	5831.673
5/8/2013 9:31	73.185	5831.543
5/8/2013 9:41	73.179	5831.639
5/8/2013 9:51	73.179	5831.508
5/8/2013 10:01	73.186	5831.496
5/8/2013 10:11	73.183	5831.589
5/8/2013 10:21	73.18	5831.402
5/8/2013 10:31	73.177	5831.457
5/8/2013 10:41	73.178	5831.496
5/8/2013 10:51	73.178	5831.439
5/8/2013 11:01	73.178	5831.358
5/8/2013 11:11	73.18	5831.366
5/8/2013 11:21	73.183	5831.441
5/8/2013 11:31	73.182	5831.436
5/8/2013 11:41	73.186	5831.435
5/8/2013 11:51	73.185	5831.37
5/8/2013 12:01	73.181	5831.364
5/8/2013 12:11	73.183	5831.568
5/8/2013 12:21	73.183	5831.362
5/8/2013 12:31	73.182	5831.525
5/8/2013 12:41	73.19	5831.559
5/8/2013 12:51	73.184	5831.501
5/8/2013 13:01	73.179	5831.593
5/8/2013 13:11	73.184	5831.586
5/8/2013 13:21	73.186	5831.499
5/8/2013 13:31	73.186	5831.538
5/8/2013 13:41	73.187	5831.432
5/8/2013 13:51	73.185	5831.529
5/8/2013 14:01	73.189	5831.548
5/8/2013 14:11	73.188	5831.664
5/8/2013 14:21	73.185	5831.572
5/8/2013 14:31	73.188	5831.509
5/8/2013 14:41	73.184	5831.593
5/8/2013 14:51	73.191	5831.538
5/8/2013 15:01	73.187	5831.633
5/8/2013 15:11	73.183	5831.755
5/8/2013 15:21	73.18	5831.588
5/8/2013 15:31	73.185	5831.61
5/8/2013 15:41	73.18	5831.693
5/8/2013 15:51	73.185	5831.72
5/8/2013 16:01	73.186	5831.852
5/8/2013 16:11	73.191	5831.679
5/8/2013 16:21	73.186	5831.777
5/8/2013 16:31	73.186	5831.705
5/8/2013 16:41	73.183	5831.741
5/8/2013 16:51	73.184	5831.759
5/8/2013 17:01	73.185	5831.847
5/8/2013 17:11	73.188	5831.796
5/8/2013 17:21	73.189	5831.894
5/8/2013 17:31	73.192	5832.014
5/8/2013 17:41	73.184	5831.954
5/8/2013 17:51	73.189	5832.048
5/8/2013 18:01	73.185	5831.954
5/8/2013 18:11	73.192	5831.891
5/8/2013 18:21	73.192	5831.981
5/8/2013 18:31	73.188	5832.008
5/8/2013 18:41	73.19	5832.02
5/8/2013 18:51	73.187	5832.04
5/8/2013 19:01	73.183	5832.164
5/8/2013 19:11	73.186	5831.997
5/8/2013 19:21	73.186	5832.013
5/8/2013 19:31	73.186	5832.134
5/8/2013 19:41	73.188	5832.048
5/8/2013 19:51	73.186	5832.063
5/8/2013 20:01	73.185	5832.138
5/8/2013 20:11	73.178	5832.098
5/8/2013 20:21	73.185	5832.107
5/8/2013 20:31	73.184	5832.188
5/8/2013 20:41	73.188	5832.206
5/8/2013 20:51	73.185	5832.215
5/8/2013 21:01	73.185	5832.229
5/8/2013 21:11	73.188	5832.176
5/8/2013 21:21	73.179	5832.391
5/8/2013 21:31	73.185	5832.2
5/8/2013 21:41	73.185	5832.287
5/8/2013 21:51	73.193	5832.237
5/8/2013 22:01	73.194	5832.356
5/8/2013 22:11	73.194	5832.253
5/8/2013 22:21	73.191	5832.334
5/8/2013 22:31	73.189	5832.365
5/8/2013 22:41	73.19	5832.377
5/8/2013 22:51	73.185	5832.39
5/8/2013 23:01	73.185	5832.459
5/8/2013 23:11	73.19	5832.536
5/8/2013 23:21	73.192	5832.434
5/8/2013 23:31	73.193	5832.454
5/8/2013 23:41	73.193	5832.577
5/8/2013 23:51	73.195	5832.602
5/9/2013 0:01	73.194	5832.435
5/9/2013 0:11	73.194	5832.621
5/9/2013 0:21	73.189	5832.65
5/9/2013 0:31	73.19	5832.542
5/9/2013 0:41	73.19	5832.493
5/9/2013 0:51	73.192	5832.582
5/9/2013 1:01	73.184	5832.526
5/9/2013 1:11	73.185	5832.725
5/9/2013 1:21	73.185	5832.634
5/9/2013 1:31	73.188	5832.747
5/9/2013 1:41	73.187	5832.66
5/9/2013 1:51	73.19	5832.589
5/9/2013 2:01	73.186	5832.607
5/9/2013 2:11	73.188	5832.595
5/9/2013 2:21	73.186	5832.611
5/9/2013 2:31	73.18	5832.611
5/9/2013 2:41	73.178	5832.681
5/9/2013 2:51	73.192	5832.69
5/9/2013 3:01	73.19	5832.688
5/9/2013 3:11	73.187	5832.6
5/9/2013 3:21	73.187	5832.667
5/9/2013 3:31	73.186	5832.665
5/9/2013 3:41	73.188	5832.767
5/9/2013 3:51	73.189	5832.642
5/9/2013 4:01	73.185	5832.552
5/9/2013 4:11	73.187	5832.541
5/9/2013 4:21	73.186	5832.591
5/9/2013 4:31	73.191	5832.637
5/9/2013 4:41	73.185	5832.556
5/9/2013 4:51	73.189	5832.534
5/9/2013 5:01	73.186	5832.516
5/9/2013 5:11	73.19	5832.421
5/9/2013 5:21	73.192	5832.579
5/9/2013 5:31	73.19	5832.462
5/9/2013 5:41	73.19	5832.338
5/9/2013 5:51	73.186	5832.389
5/9/2013 6:01	73.19	5832.356
5/9/2013 6:11	73.189	5832.455
5/9/2013 6:21	73.183	5832.306
5/9/2013 6:31	73.186	5832.277
5/9/2013 6:41	73.187	5832.251
5/9/2013 6:51	73.192	5832.252
5/9/2013 7:01	73.196	5832.183
5/9/2013 7:11	73.19	5832.273
5/9/2013 7:21	73.194	5832.048
5/9/2013 7:31	73.191	5832.093
5/9/2013 7:41	73.187	5832.161
5/9/2013 7:51	73.185	5831.957
5/9/2013 8:01	73.19	5831.984
5/9/2013 8:11	73.191	5831.88
5/9/2013 8:21	73.186	5832.034
5/9/2013 8:31	73.184	5831.889
5/9/2013 8:41	73.187	5831.864
5/9/2013 8:51	73.183	5831.845
5/9/2013 9:01	73.182	5831.916
5/9/2013 9:11	73.185	5831.718
5/9/2013 9:21	73.185	5831.77
5/9/2013 9:31	73.187	5831.861
5/9/2013 9:41	73.189	5831.724
5/9/2013 9:51	73.189	5831.646
5/9/2013 10:01	73.192	5831.686
5/9/2013 10:11	73.186	5831.608
5/9/2013 10:21	73.193	5831.666
5/9/2013 10:31	73.186	5831.586
5/9/2013 10:41	73.186	5831.644
5/9/2013 10:51	73.184	5831.71
5/9/2013 11:01	73.186	5831.743
5/9/2013 11:11	73.188	5831.753
5/9/2013 11:21	73.185	5831.628
5/9/2013 11:31	73.184	5831.547
5/9/2013 11:41	73.187	5831.625
5/9/2013 11:51	73.187	5831.55
5/9/2013 12:01	73.185	5831.614
5/9/2013 12:11	73.187	5831.73
5/9/2013 12:21	73.186	5831.611
5/9/2013 12:31	73.19	5831.559
5/9/2013 12:41	73.187	5831.721
5/9/2013 12:51	73.188	5831.755
5/9/2013 13:01	73.194	5831.769
5/9/2013 13:11	73.192	5831.781
5/9/2013 13:21	73.185	5831.797
5/9/2013 13:31	73.184	5831.618
5/9/2013 13:41	73.187	5831.635
5/9/2013 13:51	73.192	5831.708
5/9/2013 14:01	73.184	5831.718
5/9/2013 14:11	73.193	5831.83
5/9/2013 14:21	73.192	5831.66
5/9/2013 14:31	73.19	5831.761
5/9/2013 14:41	73.195	5831.758
5/9/2013 14:51	73.195	5831.778
5/9/2013 15:01	73.19	5831.914
5/9/2013 15:11	73.19	5831.935

5/9/2013 15:21	73.19	5831.768
5/9/2013 15:31	73.191	5831.851
5/9/2013 15:41	73.185	5831.976
5/9/2013 15:51	73.182	5831.995
5/9/2013 16:01	73.183	5831.896
5/9/2013 16:11	73.181	5831.843
5/9/2013 16:21	73.185	5831.857
5/9/2013 16:31	73.19	5831.94
5/9/2013 16:41	73.189	5832.025
5/9/2013 16:51	73.188	5832.096
5/9/2013 17:01	73.192	5831.995
5/9/2013 17:11	73.193	5832.121
5/9/2013 17:21	73.19	5831.951
5/9/2013 17:31	73.193	5832.047
5/9/2013 17:41	73.192	5832.057
5/9/2013 17:51	73.194	5832.01
5/9/2013 18:01	73.197	5832.021
5/9/2013 18:11	73.187	5832.226
5/9/2013 18:21	73.189	5832.056
5/9/2013 18:31	73.194	5832.14
5/9/2013 18:41	73.188	5832.161
5/9/2013 18:51	73.195	5832.101
5/9/2013 19:01	73.195	5832.272
5/9/2013 19:11	73.193	5832.141
5/9/2013 19:21	73.195	5832.333
5/9/2013 19:31	73.191	5832.246
5/9/2013 19:41	73.188	5832.25
5/9/2013 19:51	73.19	5832.392
5/9/2013 20:01	73.185	5832.213
5/9/2013 20:11	73.183	5832.417
5/9/2013 20:21	73.185	5832.428
5/9/2013 20:31	73.192	5832.334
5/9/2013 20:41	73.193	5832.464
5/9/2013 20:51	73.185	5832.472
5/9/2013 21:01	73.185	5832.376
5/9/2013 21:11	73.187	5832.506
5/9/2013 21:21	73.193	5832.516
5/9/2013 21:31	73.199	5832.525
5/9/2013 21:41	73.191	5832.433
5/9/2013 21:51	73.193	5832.552
5/9/2013 22:01	73.19	5832.493
5/9/2013 22:11	73.193	5832.382
5/9/2013 22:21	73.197	5832.479
5/9/2013 22:31	73.197	5832.416
5/9/2013 22:41	73.196	5832.442
5/9/2013 22:51	73.196	5832.451
5/9/2013 23:01	73.19	5832.553
5/9/2013 23:11	73.189	5832.485
5/9/2013 23:21	73.198	5832.496
5/9/2013 23:31	73.191	5832.593
5/9/2013 23:41	73.185	5832.598
5/9/2013 23:51	73.182	5832.618
5/10/2013 0:01	73.188	5832.624
5/10/2013 0:11	73.185	5832.754
5/10/2013 0:21	73.189	5832.659
5/10/2013 0:31	73.189	5832.68
5/10/2013 0:41	73.188	5832.699
5/10/2013 0:51	73.194	5832.691
5/10/2013 1:01	73.19	5832.726
5/10/2013 1:11	73.196	5832.648
5/10/2013 1:21	73.193	5832.742
5/10/2013 1:31	73.183	5832.793
5/10/2013 1:41	73.192	5832.77
5/10/2013 1:51	73.191	5832.694
5/10/2013 2:01	73.19	5832.891
5/10/2013 2:11	73.194	5832.711
5/10/2013 2:21	73.193	5832.706
5/10/2013 2:31	73.185	5832.903
5/10/2013 2:41	73.187	5832.786
5/10/2013 2:51	73.191	5832.717
5/10/2013 3:01	73.191	5832.787
5/10/2013 3:11	73.186	5832.692
5/10/2013 3:21	73.185	5832.887
5/10/2013 3:31	73.193	5832.677
5/10/2013 3:41	73.191	5832.671
5/10/2013 3:51	73.19	5832.845
5/10/2013 4:01	73.198	5832.718
5/10/2013 4:11	73.195	5832.814
5/10/2013 4:21	73.191	5832.792
5/10/2013 4:31	73.193	5832.664
5/10/2013 4:41	73.189	5832.652
5/10/2013 4:51	73.198	5832.731
5/10/2013 5:01	73.195	5832.721
5/10/2013 5:11	73.193	5832.694
5/10/2013 5:21	73.192	5832.677
5/10/2013 5:31	73.197	5832.536
5/10/2013 5:41	73.186	5832.503
5/10/2013 5:51	73.193	5832.486
5/10/2013 6:01	73.187	5832.559
5/10/2013 6:11	73.189	5832.542
5/10/2013 6:21	73.191	5832.499
5/10/2013 6:31	73.196	5832.476
5/10/2013 6:41	73.191	5832.327
5/10/2013 6:51	73.187	5832.228
5/10/2013 7:01	73.191	5832.26
5/10/2013 7:11	73.185	5832.355
5/10/2013 7:21	73.191	5832.201
5/10/2013 7:31	73.192	5832.106
5/10/2013 7:41	73.186	5832.14
5/10/2013 7:51	73.186	5832.211
5/10/2013 8:01	73.185	5831.997
5/10/2013 8:11	73.185	5831.972
5/10/2013 8:21	73.186	5831.995
5/10/2013 8:31	73.189	5831.975
5/10/2013 8:41	73.186	5831.999
5/10/2013 8:51	73.191	5832.015
5/10/2013 9:01	73.193	5831.793
5/10/2013 9:11	73.193	5831.77
5/10/2013 9:21	73.193	5831.821
5/10/2013 9:31	73.189	5831.821
5/10/2013 9:41	73.185	5831.694
5/10/2013 9:51	73.188	5831.739
5/10/2013 10:01	73.191	5831.625
5/10/2013 10:11	73.188	5831.783
5/10/2013 10:21	73.19	5831.695
5/10/2013 10:31	73.186	5831.627
5/10/2013 10:41	73.198	5831.531
5/10/2013 10:51	73.19	5831.516
5/10/2013 11:01	73.19	5831.556
5/10/2013 11:11	73.192	5831.475
5/10/2013 11:21	73.192	5831.564
5/10/2013 11:31	73.195	5831.501
5/10/2013 11:41	73.186	5831.413
5/10/2013 11:51	73.188	5831.402
5/10/2013 12:01	73.19	5831.45
5/10/2013 12:11	73.185	5831.369
5/10/2013 12:21	73.189	5831.415
5/10/2013 12:31	73.192	5831.511
5/10/2013 12:41	73.191	5831.39
5/10/2013 12:51	73.19	5831.366
5/10/2013 13:01	73.187	5831.366
5/10/2013 13:11	73.183	5831.455
5/10/2013 13:21	73.184	5831.341
5/10/2013 13:31	73.187	5831.247
5/10/2013 13:41	73.189	5831.421
5/10/2013 13:51	73.19	5831.299
5/10/2013 14:01	73.193	5831.281
5/10/2013 14:11	73.198	5831.204
5/10/2013 14:21	73.193	5831.364
5/10/2013 14:31	73.191	5831.25
5/10/2013 14:41	73.188	5831.164
5/10/2013 14:51	73.187	5831.306
5/10/2013 15:01	73.186	5831.246
5/10/2013 15:11	73.185	5831.327
5/10/2013 15:21	73.179	5831.207
5/10/2013 15:31	73.183	5831.11
5/10/2013 15:41	73.185	5831.176
5/10/2013 15:51	73.188	5831.161
5/10/2013 16:01	73.187	5831.094
5/10/2013 16:11	73.185	5831.269
5/10/2013 16:21	73.185	5831.249
5/10/2013 16:31	73.184	5831.14
5/10/2013 16:41	73.187	5831.122
5/10/2013 16:51	73.187	5831.124
5/10/2013 17:01	73.189	5831.133
5/10/2013 17:11	73.191	5831.044
5/10/2013 17:21	73.197	5831.043
5/10/2013 17:31	73.192	5831.231
5/10/2013 17:41	73.193	5831.119
5/10/2013 17:51	73.191	5831.048
5/10/2013 18:01	73.192	5831.122
5/10/2013 18:11	73.189	5831.237
5/10/2013 18:21	73.192	5831.119
5/10/2013 18:31	73.193	5831.042
5/10/2013 18:41	73.187	5831.114
5/10/2013 18:51	73.194	5831.113
5/10/2013 19:01	73.192	5831.056
5/10/2013 19:11	73.198	5831.059
5/10/2013 19:21	73.195	5831.251
5/10/2013 19:31	73.19	5831.15
5/10/2013 19:41	73.189	5831.079
5/10/2013 19:51	73.19	5831.077
5/10/2013 20:01	73.186	5831.087
5/10/2013 20:11	73.187	5831.271
5/10/2013 20:21	73.186	5831.175
5/10/2013 20:31	73.19	5831.165
5/10/2013 20:41	73.18	5831.289
5/10/2013 20:51	73.181	5831.184
5/10/2013 21:01	73.182	5831.193
5/10/2013 21:11	73.185	5831.313
5/10/2013 21:21	73.193	5831.134
5/10/2013 21:31	73.19	5831.331
5/10/2013 21:41	73.189	5831.146
5/10/2013 21:51	73.193	5831.25
5/10/2013 22:01	73.192	5831.249
5/10/2013 22:11	73.194	5831.359
5/10/2013 22:21	73.19	5831.195
5/10/2013 22:31	73.185	5831.205
5/10/2013 22:41	73.186	5831.328
5/10/2013 22:51	73.186	5831.307
5/10/2013 23:01	73.187	5831.316
5/10/2013 23:11	73.184	5831.439
5/10/2013 23:21	73.19	5831.344
5/10/2013 23:31	73.194	5831.354
5/10/2013 23:41	73.186	5831.369
5/10/2013 23:51	73.186	5831.313
5/11/2013 0:01	73.185	5831.39
5/11/2013 0:11	73.185	5831.337
5/11/2013 0:21	73.193	5831.349
5/11/2013 0:31	73.187	5831.435
5/11/2013 0:41	73.191	5831.46
5/11/2013 0:51	73.194	5831.472
5/11/2013 1:01	73.198	5831.49
5/11/2013 1:11	73.192	5831.614
5/11/2013 1:21	73.188	5831.623
5/11/2013 1:31	73.192	5831.468
5/11/2013 1:41	73.196	5831.479
5/11/2013 1:51	73.194	5831.498
5/11/2013 2:01	73.195	5831.592
5/11/2013 2:11	73.194	5831.723
5/11/2013 2:21	73.19	5831.607
5/11/2013 2:31	73.195	5831.703
5/11/2013 2:41	73.193	5831.575
5/11/2013 2:51	73.191	5831.602
5/11/2013 3:01	73.191	5831.773
5/11/2013 3:11	73.186	5831.817
5/11/2013 3:21	73.193	5831.835
5/11/2013 3:31	73.19	5831.747
5/11/2013 3:41	73.194	5831.761
5/11/2013 3:51	73.194	5831.772
5/11/2013 4:01	73.192	5831.797
5/11/2013 4:11	73.191	5831.922
5/11/2013 4:21	73.193	5831.758
5/11/2013 4:31	73.193	5831.854
5/11/2013 4:41	73.189	5831.866
5/11/2013 4:51	73.187	5831.818
5/11/2013 5:01	73.19	5832.011
5/11/2013 5:11	73.185	5832.046
5/11/2013 5:21	73.187	5832.052
5/11/2013 5:31	73.184	5831.95
5/11/2013 5:41	73.187	5831.984
5/11/2013 5:51	73.19	5832.074
5/11/2013 6:01	73.185	5832.1
5/11/2013 6:11	73.192	5831.951
5/11/2013 6:21	73.193	5832.042
5/11/2013 6:31	73.188	5832.054
5/11/2013 6:41	73.195	5832.062
5/11/2013 6:51	73.186	5832.201
5/11/2013 7:01	73.192	5832.097
5/11/2013 7:11	73.185	5832.238
5/11/2013 7:21	73.186	5832.047
5/11/2013 7:31	73.19	5832.259
5/11/2013 7:41	73.191	5832.162
5/11/2013 7:51	73.194	5832.296
5/11/2013 8:01	73.186	5832.189
5/11/2013 8:11	73.189	5832.314
5/11/2013 8:21	73.191	5832.145
5/11/2013 8:31	73.185	5832.273
5/11/2013 8:41	73.191	5832.248
5/11/2013 8:51	73.192	5832.175
5/11/2013 9:01	73.189	5832.373
5/11/2013 9:11	73.194	5832.388
5/11/2013 9:21	73.194	5832.216
5/11/2013 9:31	73.197	5832.232
5/11/2013 9:41	73.193	5832.233
5/11/2013 9:51	73.194	5832.297
5/11/2013 10:01	73.196	5832.412
5/11/2013 10:11	73.19	5832.224
5/11/2013 10:21	73.194	5832.299
5/11/2013 10:31	73.191	5832.395
5/11/2013 10:41	73.191	5832.219
5/11/2013 10:51	73.193	5832.394
5/11/2013 11:01	73.199	5832.373
5/11/2013 11:11	73.194	5832.181
5/11/2013 11:21	73.194	5832.167
5/11/2013 11:31	73.197	5832.336
5/11/2013 11:41	73.199	5832.146
5/11/2013 11:51	73.198	5832.312
5/11/2013 12:01	73.192	5832.291
5/11/2013 12:11	73.194	5832.271
5/11/2013 12:21	73.195	5832.142
5/11/2013 12:31	73.196	5832.045
5/11/2013 12:41	73.193	5832.092
5/11/2013 12:51	73.191	5832.186
5/11/2013 13:01	73.191	5832.151
5/11/2013 13:11	73.193	5832.139
5/11/2013 13:21	73.193	5832.041
5/11/2013 13:31	73.186	5832.022
5/11/2013 13:41	73.192	5831.957
5/11/2013 13:51	73.187	5831.92
5/11/2013 14:01	73.191	5831.904
5/11/2013 14:11	73.192	5831.803
5/11/2013 14:21	73.192	5831.849
5/11/2013 14:31	73.19	5831.927
5/11/2013 14:41	73.185	5831.898
5/11/2013 14:51	73.192	5831.875
5/11/2013 15:01	73.188	5831.828
5/11/2013 15:11	73.187	5831.629
5/11/2013 15:21	73.191	5831.601
5/11/2013 15:31	73.189	5831.688
5/11/2013 15:41	73.198	5831.536
5/11/2013 15:51	73.19	5831.581
5/11/2013 16:01	73.198	5831.548
5/11/2013 16:11	73.195	5831.591
5/11/2013 16:21	73.188	5831.418
5/11/2013 16:31	73.189	5831.526
5/11/2013 16:41	73.185	5831.493
5/11/2013 16:51	73.184	5831.32
5/11/2013 17:01	73.187	5831.288
5/11/2013 17:11	73.193	5831.262
5/11/2013 17:21	73.192	5831.402
5/11/2013 17:31	73.193	5831.375
5/11/2013 17:41	73.194	5831.221
5/11/2013 17:51	73.193	5831.306
5/11/2013 18:01	73.192	5831.172
5/11/2013 18:11	73.193	5831.249
5/11/2013 18:21	73.192	5831.112
5/11/2013 18:31	73.191	5831.004
5/11/2013 18:41	73.183	5831.052
5/11/2013 18:51	73.181	5831.025
5/11/2013 19:01	73.183	5830.997
5/11/2013 19:11	73.183	5831.097
5/11/2013 19:21	73.185	5831.058
5/11/2013 19:31	73.187	5831.043
5/11/2013 19:41	73.181	5830.911
5/11/2013 19:51	73.19	5830.83
5/11/2013 20:01	73.184	5830.883
5/11/2013 20:11	73.188	5830.792
5/11/2013 20:21	73.188	5830.864
5/11/2013 20:31	73.191	5830.841
5/11/2013 20:41	73.193	5830.836
5/11/2013 20:51	73.185	5830.939
5/11/2013 21:01	73.185	5830.829
5/11/2013 21:11	73.183	5830.936
5/11/2013 21:21	73.179	5830.811
5/11/2013 21:31	73.187	5830.735
5/11/2013 21:41	73.18	5830.813
5/11/2013 21:51	73.184	5830.81
5/11/2013 22:01	73.179	5830.796
5/11/2013 22:11	73.186	5830.899
5/11/2013 22:21	73.182	5830.734
5/11/2013 22:31	73.185	5830.811
5/11/2013 22:41	73.181	5830.749
5/11/2013 22:51	73.185	5830.75
5/11/2013 23:01	73.192	5830.835
5/11/2013 23:11	73.189	5830.761
5/11/2013 23:21	73.191	5830.774
5/11/2013 23:31	73.193	5830.855
5/11/2013 23:41	73.185	5830.775
5/11/2013 23:51	73.191	5830.8
5/12/2013 0:01	73.193	5830.986
5/12/2013 0:11	73.194	5830.999
5/12/2013 0:21	73.192	5830.905
5/12/2013 0:31	73.192	5830.911
5/12/2013 0:41	73.193	5830.853
5/12/2013 0:51	73.189	5830.868
5/12/2013 1:01	73.183	5831.027
5/12/2013 1:11	73.191	5831.074
5/12/2013 1:21	73.185	5830.896
5/12/2013 1:31	73.186	5831.014
5/12/2013 1:41	73.185	5830.982
5/12/2013 1:51	73.19	5831.109
5/12/2013 2:01	73.186	5831.125
5/12/2013 2:11	73.189	5831.132
5/12/2013 2:21	73.178	5830.95
5/12/2013 2:31	73.187	5830.944
5/12/2013 2:41	73.184	5831.084
5/12/2013 2:51	73.191	5831.018
5/12/2013 3:01	73.181	5831.133
5/12/2013 3:11	73.189	5831.131
5/12/2013 3:21	73.191	5831.013
5/12/2013 3:31	73.189	5831.109
5/12/2013 3:41	73.185	5830.99
5/12/2013 3:51	73.187	5830.906
5/12/2013 4:01	73.189	5830.977
5/12/2013 4:11	73.189	5830.896
5/12/2013 4:21	73.191	5830.981
5/12/2013 4:31	73.193	5830.941
5/12/2013 4:41	73.185	5830.921
5/12/2013 4:51	73.189	5830.982
5/12/2013 5:01	73.191	5830.964
5/12/2013 5:11	73.188	5830.801
5/12/2013 5:21	73.191	5830.853
5/12/2013 5:31	73.185	5830.833
5/12/2013 5:41	73.187	5830.736
5/12/2013 5:51	73.19	5830.789
5/12/2013 6:01	73.187	5830.696
5/12/2013 6:11	73.188	5830.664
5/12/2013 6:21	73.184	5830.646
5/12/2013 6:31	73.189	5830.685
5/12/2013 6:41	73.193	5830.746
5/12/2013 6:51	73.187	5830.638
5/12/2013 7:01	73.191	5830.611
5/12/2013 7:11	73.188	5830.521
5/12/2013 7:21	73.184	5830.677

5/12/2013 7:31	73.186	5830.569
5/12/2013 7:41	73.184	5830.611
5/12/2013 7:51	73.188	5830.487
5/12/2013 8:01	73.19	5830.567
5/12/2013 8:11	73.193	5830.537
5/12/2013 8:21	73.185	5830.501
5/12/2013 8:31	73.189	5830.369
5/12/2013 8:41	73.185	5830.334
5/12/2013 8:51	73.184	5830.307
5/12/2013 9:01	73.183	5830.392
5/12/2013 9:11	73.185	5830.361
5/12/2013 9:21	73.189	5830.342
5/12/2013 9:31	73.181	5830.194
5/12/2013 9:41	73.189	5830.18
5/12/2013 9:51	73.187	5830.154
5/12/2013 10:01	73.183	5830.142
5/12/2013 10:11	73.189	5830.052
5/12/2013 10:21	73.186	5830.216
5/12/2013 10:31	73.191	5830.202
5/12/2013 10:41	73.182	5829.996
5/12/2013 10:51	73.182	5830.172
5/12/2013 11:01	73.186	5830.046
5/12/2013 11:11	73.184	5830.156
5/12/2013 11:21	73.186	5830.154
5/12/2013 11:31	73.187	5829.967
5/12/2013 11:41	73.187	5830.16
5/12/2013 11:51	73.188	5830.152
5/12/2013 12:01	73.184	5830.159
5/12/2013 12:11	73.189	5830.148
5/12/2013 12:21	73.19	5830.106
5/12/2013 12:31	73.19	5830.049
5/12/2013 12:41	73.187	5830.078
5/12/2013 12:51	73.185	5830.057
5/12/2013 13:01	73.191	5830.177
5/12/2013 13:11	73.188	5830.005
5/12/2013 13:21	73.187	5830.123
5/12/2013 13:31	73.192	5830.028
5/12/2013 13:41	73.182	5830.105
5/12/2013 13:51	73.182	5830.05
5/12/2013 14:01	73.182	5830.054
5/12/2013 14:11	73.185	5830.074
5/12/2013 14:21	73.18	5830.167
5/12/2013 14:31	73.187	5830.286
5/12/2013 14:41	73.189	5830.192
5/12/2013 14:51	73.185	5830.218
5/12/2013 15:01	73.187	5830.267
5/12/2013 15:11	73.189	5830.355
5/12/2013 15:21	73.188	5830.196
5/12/2013 15:31	73.187	5830.271
5/12/2013 15:41	73.19	5830.221
5/12/2013 15:51	73.193	5830.318
5/12/2013 16:01	73.199	5830.328
5/12/2013 16:11	73.191	5830.461
5/12/2013 16:21	73.194	5830.357
5/12/2013 16:31	73.189	5830.484
5/12/2013 16:41	73.188	5830.39
5/12/2013 16:51	73.187	5830.509
5/12/2013 17:01	73.185	5830.417
5/12/2013 17:11	73.189	5830.355
5/12/2013 17:21	73.186	5830.44
5/12/2013 17:31	73.192	5830.563
5/12/2013 17:41	73.19	5830.393
5/12/2013 17:51	73.192	5830.465
5/12/2013 18:01	73.188	5830.469
5/12/2013 18:11	73.195	5830.411
5/12/2013 18:21	73.186	5830.523
5/12/2013 18:31	73.193	5830.414
5/12/2013 18:41	73.193	5830.413
5/12/2013 18:51	73.189	5830.49
5/12/2013 19:01	73.188	5830.503
5/12/2013 19:11	73.197	5830.441
5/12/2013 19:21	73.19	5830.505
5/12/2013 19:31	73.189	5830.521
5/12/2013 19:41	73.193	5830.548
5/12/2013 19:51	73.195	5830.548
5/12/2013 20:01	73.192	5830.629
5/12/2013 20:11	73.193	5830.628
5/12/2013 20:21	73.191	5830.525
5/12/2013 20:31	73.188	5830.554
5/12/2013 20:41	73.189	5830.518
5/12/2013 20:51	73.19	5830.632
5/12/2013 21:01	73.19	5830.519
5/12/2013 21:11	73.19	5830.445
5/12/2013 21:21	73.193	5830.509
5/12/2013 21:31	73.19	5830.615
5/12/2013 21:41	73.192	5830.612
5/12/2013 21:51	73.191	5830.508
5/12/2013 22:01	73.193	5830.504
5/12/2013 22:11	73.187	5830.601
5/12/2013 22:21	73.186	5830.5
5/12/2013 22:31	73.193	5830.584
5/12/2013 22:41	73.187	5830.479
5/12/2013 22:51	73.188	5830.513
5/12/2013 23:01	73.188	5830.476
5/12/2013 23:11	73.182	5830.579
5/12/2013 23:21	73.184	5830.463
5/12/2013 23:31	73.183	5830.385
5/12/2013 23:41	73.182	5830.455
5/12/2013 23:51	73.186	5830.449
5/13/2013 0:01	73.19	5830.361
5/13/2013 0:11	73.19	5830.365
5/13/2013 0:21	73.185	5830.537
5/13/2013 0:31	73.191	5830.349
5/13/2013 0:41	73.189	5830.425
5/13/2013 0:51	73.196	5830.413
5/13/2013 1:01	73.193	5830.453
5/13/2013 1:11	73.186	5830.525
5/13/2013 1:21	73.187	5830.393
5/13/2013 1:31	73.19	5830.505
5/13/2013 1:41	73.19	5830.487
5/13/2013 1:51	73.185	5830.376
5/13/2013 2:01	73.183	5830.37
5/13/2013 2:11	73.185	5830.297
5/13/2013 2:21	73.181	5830.287
5/13/2013 2:31	73.186	5830.352
5/13/2013 2:41	73.188	5830.355
5/13/2013 2:51	73.181	5830.459
5/13/2013 3:01	73.185	5830.455
5/13/2013 3:11	73.187	5830.439
5/13/2013 3:21	73.188	5830.255
5/13/2013 3:31	73.185	5830.426
5/13/2013 3:41	73.192	5830.313
5/13/2013 3:51	73.183	5830.23
5/13/2013 4:01	73.193	5830.399
5/13/2013 4:11	73.185	5830.398
5/13/2013 4:21	73.193	5830.286
5/13/2013 4:31	73.189	5830.389
5/13/2013 4:41	73.193	5830.2
5/13/2013 4:51	73.193	5830.273
5/13/2013 5:01	73.193	5830.26
5/13/2013 5:11	73.19	5830.196
5/13/2013 5:21	73.191	5830.362
5/13/2013 5:31	73.19	5830.348
5/13/2013 5:41	73.188	5830.348
5/13/2013 5:51	73.188	5830.159
5/13/2013 6:01	73.191	5830.334
5/13/2013 6:11	73.185	5830.147
5/13/2013 6:21	73.192	5830.125
5/13/2013 6:31	73.187	5830.302
5/13/2013 6:41	73.186	5830.187
5/13/2013 6:51	73.193	5830.109
5/13/2013 7:01	73.19	5830.291
5/13/2013 7:11	73.191	5830.277
5/13/2013 7:21	73.191	5830.155
5/13/2013 7:31	73.191	5830.072
5/13/2013 7:41	73.193	5830.184
5/13/2013 7:51	73.19	5830.143
5/13/2013 8:01	73.186	5830.13
5/13/2013 8:11	73.186	5830.238
5/13/2013 8:21	73.189	5830.109
5/13/2013 8:31	73.189	5830.034
5/13/2013 8:41	73.183	5830.108
5/13/2013 8:51	73.19	5830.206
5/13/2013 9:01	73.185	5830.093
5/13/2013 9:11	73.193	5830.211
5/13/2013 9:21	73.19	5830.134
5/13/2013 9:31	73.191	5830.212
5/13/2013 9:41	73.192	5830.028
5/13/2013 9:51	73.188	5830.208
5/13/2013 10:01	73.191	5830.107
5/13/2013 10:11	73.185	5830.205
5/13/2013 10:21	73.193	5830.117
5/13/2013 10:31	73.189	5830.238
5/13/2013 10:41	73.187	5830.125
5/13/2013 10:51	73.187	5830.232
5/13/2013 11:01	73.189	5830.077
5/13/2013 11:11	73.185	5830.079
5/13/2013 11:21	73.182	5830.193
5/13/2013 11:31	73.188	5830.086
5/13/2013 11:41	73.184	5830.167
5/13/2013 11:51	73.184	5830.189
5/13/2013 12:01	73.184	5830.303
5/13/2013 12:11	73.189	5830.131
5/13/2013 12:21	73.194	5830.146
5/13/2013 12:31	73.186	5830.238
5/13/2013 12:41	73.192	5830.172
5/13/2013 12:51	73.191	5830.259
5/13/2013 13:01	73.185	5830.383
5/13/2013 13:11	73.185	5830.397
5/13/2013 13:21	73.185	5830.297
5/13/2013 13:31	73.186	5830.358
5/13/2013 13:41	73.185	5830.336
5/13/2013 13:51	73.186	5830.278
5/13/2013 14:01	73.191	5830.475
5/13/2013 14:11	73.192	5830.464
5/13/2013 14:21	73.182	5830.315
5/13/2013 14:31	73.191	5830.413
5/13/2013 14:41	73.19	5830.463
5/13/2013 14:51	73.183	5830.446
5/13/2013 15:01	73.188	5830.467
5/13/2013 15:11	73.179	5830.417
5/13/2013 15:21	73.187	5830.603
5/13/2013 15:31	73.182	5830.532
5/13/2013 15:41	73.185	5830.658
5/13/2013 15:51	73.186	5830.492
5/13/2013 16:01	73.186	5830.684
5/13/2013 16:11	73.187	5830.535
5/13/2013 16:21	73.185	5830.662
5/13/2013 16:31	73.183	5830.565
5/13/2013 16:41	73.188	5830.67
5/13/2013 16:51	73.184	5830.749
5/13/2013 17:01	73.188	5830.7
5/13/2013 17:11	73.19	5830.838
5/13/2013 17:21	73.189	5830.745
5/13/2013 17:31	73.191	5830.766
5/13/2013 17:41	73.188	5830.776
5/13/2013 17:51	73.189	5830.848
5/13/2013 18:01	73.191	5830.819
5/13/2013 18:11	73.192	5830.955
5/13/2013 18:21	73.185	5830.864
5/13/2013 18:31	73.184	5830.892
5/13/2013 18:41	73.192	5830.944
5/13/2013 18:51	73.193	5830.927
5/13/2013 19:01	73.193	5830.867
5/13/2013 19:11	73.194	5831.074
5/13/2013 19:21	73.193	5831.019
5/13/2013 19:31	73.193	5830.991
5/13/2013 19:41	73.192	5831
5/13/2013 19:51	73.19	5831.054
5/13/2013 20:01	73.192	5831.131
5/13/2013 20:11	73.189	5830.976
5/13/2013 20:21	73.192	5831.116
5/13/2013 20:31	73.191	5831.05
5/13/2013 20:41	73.189	5831.076
5/13/2013 20:51	73.193	5831.145
5/13/2013 21:01	73.188	5831.076
5/13/2013 21:11	73.193	5831.189
5/13/2013 21:21	73.194	5831.198
5/13/2013 21:31	73.191	5831.094
5/13/2013 21:41	73.189	5831.208
5/13/2013 21:51	73.185	5831.095
5/13/2013 22:01	73.193	5831.104
5/13/2013 22:11	73.189	5831.024
5/13/2013 22:21	73.193	5831.099
5/13/2013 22:31	73.191	5831.09
5/13/2013 22:41	73.199	5831.221
5/13/2013 22:51	73.199	5831.1
5/13/2013 23:01	73.196	5831.21
5/13/2013 23:11	73.188	5831.024
5/13/2013 23:21	73.193	5831.089
5/13/2013 23:31	73.195	5831.095
5/13/2013 23:41	73.193	5831.208
5/13/2013 23:51	73.187	5831.195
5/14/2013 0:01	73.193	5831.126
5/14/2013 0:11	73.189	5831.179
5/14/2013 0:21	73.194	5831.181
5/14/2013 0:31	73.189	5831.14
5/14/2013 0:41	73.191	5831.073
5/14/2013 0:51	73.187	5831.058
5/14/2013 1:01	73.193	5830.979
5/14/2013 1:11	73.191	5830.966
5/14/2013 1:21	73.189	5831.049
5/14/2013 1:31	73.191	5831.063
5/14/2013 1:41	73.191	5830.951
5/14/2013 1:51	73.195	5831.021
5/14/2013 2:01	73.187	5830.938
5/14/2013 2:11	73.19	5831.111
5/14/2013 2:21	73.185	5831.033
5/14/2013 2:31	73.193	5830.992
5/14/2013 2:41	73.193	5830.988
5/14/2013 2:51	73.186	5830.988
5/14/2013 3:01	73.191	5830.911
5/14/2013 3:11	73.185	5831.065
5/14/2013 3:21	73.189	5830.965
5/14/2013 3:31	73.19	5830.946
5/14/2013 3:41	73.192	5830.939
5/14/2013 3:51	73.193	5831.037
5/14/2013 4:01	73.191	5830.936
5/14/2013 4:11	73.196	5830.849
5/14/2013 4:21	73.185	5830.915
5/14/2013 4:31	73.192	5831.022
5/14/2013 4:41	73.194	5830.827
5/14/2013 4:51	73.194	5830.875
5/14/2013 5:01	73.193	5830.936
5/14/2013 5:11	73.188	5830.814
5/14/2013 5:21	73.192	5830.974
5/14/2013 5:31	73.193	5830.855
5/14/2013 5:41	73.194	5830.789
5/14/2013 5:51	73.193	5830.844
5/14/2013 6:01	73.193	5830.935
5/14/2013 6:11	73.184	5830.934
5/14/2013 6:21	73.191	5830.814
5/14/2013 6:31	73.191	5830.727
5/14/2013 6:41	73.189	5830.903
5/14/2013 6:51	73.2	5830.818
5/14/2013 7:01	73.194	5830.762
5/14/2013 7:11	73.193	5830.86
5/14/2013 7:21	73.191	5830.753
5/14/2013 7:31	73.197	5830.736
5/14/2013 7:41	73.194	5830.738
5/14/2013 7:51	73.189	5830.652
5/14/2013 8:01	73.192	5830.703
5/14/2013 8:11	73.187	5830.625
5/14/2013 8:21	73.191	5830.802
5/14/2013 8:31	73.187	5830.691
5/14/2013 8:41	73.194	5830.604
5/14/2013 8:51	73.188	5830.593
5/14/2013 9:01	73.199	5830.698
5/14/2013 9:11	73.194	5830.78
5/14/2013 9:21	73.192	5830.695
5/14/2013 9:31	73.188	5830.584
5/14/2013 9:41	73.198	5830.654
5/14/2013 9:51	73.193	5830.766
5/14/2013 10:01	73.19	5830.685
5/14/2013 10:11	73.192	5830.752
5/14/2013 10:21	73.19	5830.662
5/14/2013 10:31	73.194	5830.593
5/14/2013 10:41	73.192	5830.762
5/14/2013 10:51	73.191	5830.671
5/14/2013 11:01	73.193	5830.677
5/14/2013 11:11	73.193	5830.784
5/14/2013 11:21	73.199	5830.792
5/14/2013 11:31	73.193	5830.688
5/14/2013 11:41	73.193	5830.694
5/14/2013 11:51	73.188	5830.709
5/14/2013 12:01	73.193	5830.657
5/14/2013 12:11	73.193	5830.835
5/14/2013 12:21	73.193	5830.723
5/14/2013 12:31	73.193	5830.735
5/14/2013 12:41	73.193	5830.679
5/14/2013 12:51	73.189	5830.795
5/14/2013 13:01	73.186	5830.776
5/14/2013 13:11	73.187	5830.901
5/14/2013 13:21	73.192	5830.799
5/14/2013 13:31	73.185	5830.848
5/14/2013 13:41	73.191	5830.752
5/14/2013 13:51	73.189	5830.837
5/14/2013 14:01	73.183	5830.854
5/14/2013 14:11	73.187	5830.976
5/14/2013 14:21	73.195	5830.802
5/14/2013 14:31	73.19	5830.883
5/14/2013 14:41	73.196	5830.836
5/14/2013 14:51	73.193	5831.026
5/14/2013 15:01	73.194	5830.86
5/14/2013 15:11	73.196	5831.054
5/14/2013 15:21	73.193	5830.892
5/14/2013 15:31	73.186	5830.909
5/14/2013 15:41	73.185	5831.108
5/14/2013 15:51	73.188	5831.121
5/14/2013 16:01	73.185	5831.039
5/14/2013 16:11	73.195	5831.159
5/14/2013 16:21	73.191	5831.163
5/14/2013 16:31	73.192	5831.094
5/14/2013 16:41	73.189	5831.092
5/14/2013 16:51	73.191	5831.118
5/14/2013 17:01	73.189	5831.06
5/14/2013 17:11	73.191	5831.083
5/14/2013 17:21	73.187	5831.172
5/14/2013 17:31	73.195	5831.111
5/14/2013 17:41	73.186	5831.197
5/14/2013 17:51	73.19	5831.22
5/14/2013 18:01	73.194	5831.263
5/14/2013 18:11	73.193	5831.341
5/14/2013 18:21	73.193	5831.26
5/14/2013 18:31	73.191	5831.271
5/14/2013 18:41	73.19	5831.405
5/14/2013 18:51	73.191	5831.418
5/14/2013 19:01	73.194	5831.321
5/14/2013 19:11	73.191	5831.452
5/14/2013 19:21	73.189	5831.359
5/14/2013 19:31	73.199	5831.376
5/14/2013 19:41	73.194	5831.318
5/14/2013 19:51	73.193	5831.348
5/14/2013 20:01	73.193	5831.416
5/14/2013 20:11	73.192	5831.542
5/14/2013 20:21	73.192	5831.362
5/14/2013 20:31	73.193	5831.454
5/14/2013 20:41	73.197	5831.581
5/14/2013 20:51	73.193	5831.583
5/14/2013 21:01	73.193	5831.414
5/14/2013 21:11	73.196	5831.604
5/14/2013 21:21	73.198	5831.5
5/14/2013 21:31	73.192	5831.546
5/14/2013 21:41	73.194	5831.617
5/14/2013 21:51	73.19	5831.513
5/14/2013 22:01	73.193	5831.548
5/14/2013 22:11	73.193	5831.631
5/14/2013 22:21	73.196	5831.443
5/14/2013 22:31	73.193	5831.626
5/14/2013 22:41	73.192	5831.515
5/14/2013 22:51	73.192	5831.511
5/14/2013 23:01	73.19	5831.506
5/14/2013 23:11	73.191	5831.444
5/14/2013 23:21	73.195	5831.619
5/14/2013 23:31	73.194	5831.611

5/14/2013 23:41	73.199	5831.407
5/14/2013 23:51	73.196	5831.595
5/15/2013 0:01	73.193	5831.475
5/15/2013 0:11	73.193	5831.576
5/15/2013 0:21	73.191	5831.371
5/15/2013 0:31	73.196	5831.439
5/15/2013 0:41	73.193	5831.43
5/15/2013 0:51	73.185	5831.403
5/15/2013 1:01	73.188	5831.473
5/15/2013 1:11	73.189	5831.479
5/15/2013 1:21	73.195	5831.473
5/15/2013 1:31	73.196	5831.263
5/15/2013 1:41	73.186	5831.313
5/15/2013 1:51	73.195	5831.303
5/15/2013 2:01	73.199	5831.208
5/15/2013 2:11	73.196	5831.192
5/15/2013 2:21	73.196	5831.235
5/15/2013 2:31	73.193	5831.332
5/15/2013 2:41	73.193	5831.205
5/15/2013 2:51	73.189	5831.195
5/15/2013 3:01	73.196	5831.093
5/15/2013 3:11	73.193	5831.074
5/15/2013 3:21	73.194	5831.179
5/15/2013 3:31	73.193	5831.162
5/15/2013 3:41	73.192	5831.042
5/15/2013 3:51	73.189	5831.03
5/15/2013 4:01	73.197	5831.188
5/15/2013 4:11	73.191	5831.172
5/15/2013 4:21	73.188	5831.165
5/15/2013 4:31	73.194	5831.038
5/15/2013 4:41	73.191	5831.129
5/15/2013 4:51	73.194	5830.931
5/15/2013 5:01	73.197	5831.106
5/15/2013 5:11	73.197	5830.899
5/15/2013 5:21	73.198	5831.009
5/15/2013 5:31	73.199	5831.062
5/15/2013 5:41	73.192	5831.061
5/15/2013 5:51	73.198	5831.027
5/15/2013 6:01	73.2	5831.024
5/15/2013 6:11	73.193	5830.829
5/15/2013 6:21	73.188	5830.817
5/15/2013 6:31	73.196	5830.874
5/15/2013 6:41	73.193	5830.858
5/15/2013 6:51	73.196	5830.776
5/15/2013 7:01	73.189	5830.832
5/15/2013 7:11	73.188	5830.756
5/15/2013 7:21	73.186	5830.931
5/15/2013 7:31	73.192	5830.801
5/15/2013 7:41	73.189	5830.902
5/15/2013 7:51	73.191	5830.884
5/15/2013 8:01	73.191	5830.776
5/15/2013 8:11	73.193	5830.674
5/15/2013 8:21	73.189	5830.68
5/15/2013 8:31	73.192	5830.667
5/15/2013 8:41	73.193	5830.733
5/15/2013 8:51	73.2	5830.666
5/15/2013 9:01	73.199	5830.654
5/15/2013 9:11	73.194	5830.646
5/15/2013 9:21	73.195	5830.817
5/15/2013 9:31	73.19	5830.817
5/15/2013 9:41	73.188	5830.632
5/15/2013 9:51	73.19	5830.743
5/15/2013 10:01	73.194	5830.634
5/15/2013 10:11	73.187	5830.631
5/15/2013 10:21	73.195	5830.817
5/15/2013 10:31	73.197	5830.75
5/15/2013 10:41	73.196	5830.827
5/15/2013 10:51	73.198	5830.636
5/15/2013 11:01	73.19	5830.718
5/15/2013 11:11	73.186	5830.649
5/15/2013 11:21	73.188	5830.746
5/15/2013 11:31	73.187	5830.786
5/15/2013 11:41	73.192	5830.677
5/15/2013 11:51	73.197	5830.799
5/15/2013 12:01	73.196	5830.872
5/15/2013 12:11	73.194	5830.878
5/15/2013 12:21	73.194	5830.788
5/15/2013 12:31	73.192	5830.739
5/15/2013 12:41	73.195	5830.807
5/15/2013 12:51	73.193	5830.75
5/15/2013 13:01	73.191	5830.859
5/15/2013 13:11	73.191	5830.943
5/15/2013 13:21	73.187	5830.968
5/15/2013 13:31	73.191	5830.971
5/15/2013 13:41	73.193	5830.915
5/15/2013 13:51	73.193	5830.814
5/15/2013 14:01	73.191	5830.902
5/15/2013 14:11	73.188	5831.013
5/15/2013 14:21	73.188	5830.914
5/15/2013 14:31	73.192	5831.043
5/15/2013 14:41	73.196	5830.871
5/15/2013 14:51	73.194	5831.068
5/15/2013 15:01	73.199	5830.967
5/15/2013 15:11	73.199	5831.104
5/15/2013 15:21	73.197	5830.936
5/15/2013 15:31	73.2	5831.023
5/15/2013 15:41	73.201	5831.04
5/15/2013 15:51	73.193	5831.173
5/15/2013 16:01	73.193	5831.173
5/15/2013 16:11	73.195	5831.012
5/15/2013 16:21	73.187	5831.208
5/15/2013 16:31	73.189	5831.104
5/15/2013 16:41	73.193	5831.124
5/15/2013 16:51	73.19	5831.265
5/15/2013 17:01	73.193	5831.28
5/15/2013 17:11	73.187	5831.104
5/15/2013 17:21	73.189	5831.313
5/15/2013 17:31	73.193	5831.231
5/15/2013 17:41	73.195	5831.231
5/15/2013 17:51	73.198	5831.353
5/15/2013 18:01	73.196	5831.267
5/15/2013 18:11	73.195	5831.399
5/15/2013 18:21	73.198	5831.295
5/15/2013 18:31	73.196	5831.237
5/15/2013 18:41	73.191	5831.339
5/15/2013 18:51	73.199	5831.354
5/15/2013 19:01	73.191	5831.474
5/15/2013 19:11	73.196	5831.501
5/15/2013 19:21	73.199	5831.433
5/15/2013 19:31	73.197	5831.355
5/15/2013 19:41	73.193	5831.37
5/15/2013 19:51	73.194	5831.512
5/15/2013 20:01	73.194	5831.521
5/15/2013 20:11	73.196	5831.603
5/15/2013 20:21	73.199	5831.436
5/15/2013 20:31	73.193	5831.566
5/15/2013 20:41	73.198	5831.467
5/15/2013 20:51	73.193	5831.486
5/15/2013 21:01	73.196	5831.509
5/15/2013 21:11	73.199	5831.528
5/15/2013 21:21	73.194	5831.645
5/15/2013 21:31	73.189	5831.546
5/15/2013 21:41	73.191	5831.63
5/15/2013 21:51	73.191	5831.571
5/15/2013 22:01	73.196	5831.579
5/15/2013 22:11	73.193	5831.6
5/15/2013 22:21	73.199	5831.607
5/15/2013 22:31	73.197	5831.731
5/15/2013 22:41	73.195	5831.731
5/15/2013 22:51	73.197	5831.813
5/15/2013 23:01	73.195	5831.653
5/15/2013 23:11	73.193	5831.841
5/15/2013 23:21	73.19	5831.73
5/15/2013 23:31	73.19	5831.854
5/15/2013 23:41	73.188	5831.857
5/15/2013 23:51	73.192	5831.78
5/16/2013 0:01	73.193	5831.747
5/16/2013 0:11	73.197	5831.666
5/16/2013 0:21	73.193	5831.844
5/16/2013 0:31	73.192	5831.837
5/16/2013 0:41	73.195	5831.717
5/16/2013 0:51	73.192	5831.639
5/16/2013 1:01	73.19	5831.698
5/16/2013 1:11	73.191	5831.788
5/16/2013 1:21	73.192	5831.602
5/16/2013 1:31	73.196	5831.582
5/16/2013 1:41	73.197	5831.572
5/16/2013 1:51	73.193	5831.73
5/16/2013 2:01	73.192	5831.615
5/16/2013 2:11	73.196	5831.707
5/16/2013 2:21	73.194	5831.562
5/16/2013 2:31	73.201	5831.646
5/16/2013 2:41	73.196	5831.625
5/16/2013 2:51	73.193	5831.501
5/16/2013 3:01	73.196	5831.398
5/16/2013 3:11	73.196	5831.561
5/16/2013 3:21	73.192	5831.356
5/16/2013 3:31	73.193	5831.318
5/16/2013 3:41	73.197	5831.374
5/16/2013 3:51	73.193	5831.333
5/16/2013 4:01	73.196	5831.305
5/16/2013 4:11	73.199	5831.211
5/16/2013 4:21	73.197	5831.171
5/16/2013 4:31	73.187	5831.229
5/16/2013 4:41	73.196	5831.19
5/16/2013 4:51	73.194	5831.153
5/16/2013 5:01	73.193	5831.208
5/16/2013 5:11	73.191	5831.022
5/16/2013 5:21	73.193	5830.972
5/16/2013 5:31	73.199	5831.135
5/16/2013 5:41	73.199	5831.094
5/16/2013 5:51	73.197	5830.971
5/16/2013 6:01	73.198	5830.941
5/16/2013 6:11	73.197	5831.004
5/16/2013 6:21	73.194	5830.97
5/16/2013 6:31	73.193	5830.754
5/16/2013 6:41	73.191	5830.724
5/16/2013 6:51	73.192	5830.863
5/16/2013 7:01	73.197	5830.641
5/16/2013 7:11	73.198	5830.803
5/16/2013 7:21	73.193	5830.649
5/16/2013 7:31	73.194	5830.618
5/16/2013 7:41	73.189	5830.614
5/16/2013 7:51	73.19	5830.479
5/16/2013 8:01	73.19	5830.523
5/16/2013 8:11	73.19	5830.596
5/16/2013 8:21	73.193	5830.564
5/16/2013 8:31	73.189	5830.528
5/16/2013 8:41	73.194	5830.458
5/16/2013 8:51	73.192	5830.38
5/16/2013 9:01	73.195	5830.402
5/16/2013 9:11	73.194	5830.262
5/16/2013 9:21	73.202	5830.247
5/16/2013 9:31	73.194	5830.299
5/16/2013 9:41	73.196	5830.295
5/16/2013 9:51	73.188	5830.204
5/16/2013 10:01	73.191	5830.204
5/16/2013 10:11	73.195	5830.355
5/16/2013 10:21	73.194	5830.249
5/16/2013 10:31	73.199	5830.359
5/16/2013 10:41	73.195	5830.225
5/16/2013 10:51	73.187	5830.23
5/16/2013 11:01	73.188	5830.266
5/16/2013 11:11	73.188	5830.153
5/16/2013 11:21	73.192	5830.342
5/16/2013 11:31	73.193	5830.165
5/16/2013 11:41	73.193	5830.233
5/16/2013 11:51	73.192	5830.176
5/16/2013 12:01	73.193	5830.358
5/16/2013 12:11	73.188	5830.185
5/16/2013 12:21	73.193	5830.264
5/16/2013 12:31	73.193	5830.192
5/16/2013 12:41	73.195	5830.392
5/16/2013 12:51	73.199	5830.29
5/16/2013 13:01	73.198	5830.417
5/16/2013 13:11	73.199	5830.231
5/16/2013 13:21	73.189	5830.349
5/16/2013 13:31	73.192	5830.255
5/16/2013 13:41	73.193	5830.343
5/16/2013 13:51	73.195	5830.277
5/16/2013 14:01	73.192	5830.479
5/16/2013 14:11	73.191	5830.477
5/16/2013 14:21	73.19	5830.505
5/16/2013 14:31	73.193	5830.34
5/16/2013 14:41	73.193	5830.527
5/16/2013 14:51	73.193	5830.373
5/16/2013 15:01	73.197	5830.465
5/16/2013 15:11	73.189	5830.405
5/16/2013 15:21	73.191	5830.603
5/16/2013 15:31	73.195	5830.503
5/16/2013 15:41	73.197	5830.52
5/16/2013 15:51	73.199	5830.548
5/16/2013 16:01	73.199	5830.603
5/16/2013 16:11	73.196	5830.507
5/16/2013 16:21	73.193	5830.712
5/16/2013 16:31	73.193	5830.672
5/16/2013 16:41	73.189	5830.75
5/16/2013 16:51	73.185	5830.776
5/16/2013 17:01	73.187	5830.601
5/16/2013 17:11	73.188	5830.797
5/16/2013 17:21	73.192	5830.632
5/16/2013 17:31	73.194	5830.833
5/16/2013 17:41	73.196	5830.73
5/16/2013 17:51	73.194	5830.861
5/16/2013 18:01	73.199	5830.721
5/16/2013 18:11	73.193	5830.739
5/16/2013 18:21	73.196	5830.933
5/16/2013 18:31	73.193	5830.88
5/16/2013 18:41	73.191	5830.862
5/16/2013 18:51	73.191	5830.797
5/16/2013 19:01	73.193	5830.84
5/16/2013 19:11	73.193	5831.045
5/16/2013 19:21	73.195	5831.069
5/16/2013 19:31	73.198	5830.971
5/16/2013 19:41	73.198	5830.975
5/16/2013 19:51	73.196	5831.004
5/16/2013 20:01	73.195	5831.027
5/16/2013 20:11	73.192	5830.97
5/16/2013 20:21	73.192	5831.065
5/16/2013 20:31	73.191	5831.087
5/16/2013 20:41	73.189	5831.032
5/16/2013 20:51	73.192	5831.203
5/16/2013 21:01	73.189	5831.146
5/16/2013 21:11	73.189	5831.273
5/16/2013 21:21	73.196	5831.109
5/16/2013 21:31	73.192	5831.204
5/16/2013 21:41	73.194	5831.223
5/16/2013 21:51	73.194	5831.367
5/16/2013 22:01	73.196	5831.373
5/16/2013 22:11	73.191	5831.384
5/16/2013 22:21	73.196	5831.216
5/16/2013 22:31	73.198	5831.322
5/16/2013 22:41	73.197	5831.333
5/16/2013 22:51	73.196	5831.358
5/16/2013 23:01	73.193	5831.361
5/16/2013 23:11	73.191	5831.313
5/16/2013 23:21	73.197	5831.332
5/16/2013 23:31	73.193	5831.536
5/16/2013 23:41	73.185	5831.352
5/16/2013 23:51	73.193	5831.544
5/17/2013 0:01	73.196	5831.481
5/17/2013 0:11	73.194	5831.372
5/17/2013 0:21	73.191	5831.459
5/17/2013 0:31	73.199	5831.456
5/17/2013 0:41	73.2	5831.453
5/17/2013 0:51	73.201	5831.565
5/17/2013 1:01	73.196	5831.542
5/17/2013 1:11	73.199	5831.542
5/17/2013 1:21	73.198	5831.35
5/17/2013 1:31	73.195	5831.527
5/17/2013 1:41	73.199	5831.516
5/17/2013 1:51	73.193	5831.302
5/17/2013 2:01	73.201	5831.377
5/17/2013 2:11	73.193	5831.278
5/17/2013 2:21	73.193	5831.267
5/17/2013 2:31	73.192	5831.242
5/17/2013 2:41	73.194	5831.318
5/17/2013 2:51	73.194	5831.401
5/17/2013 3:01	73.192	5831.264
5/17/2013 3:11	73.201	5831.354
5/17/2013 3:21	73.195	5831.333
5/17/2013 3:31	73.198	5831.308
5/17/2013 3:41	73.197	5831.169
5/17/2013 3:51	73.193	5831.079
5/17/2013 4:01	73.195	5831.231
5/17/2013 4:11	73.198	5831.018
5/17/2013 4:21	73.198	5831.066
5/17/2013 4:31	73.202	5831.154
5/17/2013 4:41	73.197	5831.107
5/17/2013 4:51	73.199	5831.083
5/17/2013 5:01	73.199	5830.947
5/17/2013 5:11	73.201	5830.851
5/17/2013 5:21	73.199	5830.889
5/17/2013 5:31	73.195	5830.79
5/17/2013 5:41	73.199	5830.885
5/17/2013 5:51	73.193	5830.798
5/17/2013 6:01	73.189	5830.753
5/17/2013 6:11	73.197	5830.847
5/17/2013 6:21	73.196	5830.813
5/17/2013 6:31	73.196	5830.6
5/17/2013 6:41	73.199	5830.56
5/17/2013 6:51	73.195	5830.723
5/17/2013 7:01	73.198	5830.568
5/17/2013 7:11	73.195	5830.651
5/17/2013 7:21	73.197	5830.501
5/17/2013 7:31	73.196	5830.483
5/17/2013 7:41	73.197	5830.444
5/17/2013 7:51	73.195	5830.348
5/17/2013 8:01	73.193	5830.49
5/17/2013 8:11	73.193	5830.289
5/17/2013 8:21	73.196	5830.338
5/17/2013 8:31	73.198	5830.428
5/17/2013 8:41	73.197	5830.214
5/17/2013 8:51	73.199	5830.378
5/17/2013 9:01	73.194	5830.164
5/17/2013 9:11	73.202	5830.324
5/17/2013 9:21	73.192	5830.131
5/17/2013 9:31	73.196	5830.114
5/17/2013 9:41	73.19	5830.166
5/17/2013 9:51	73.189	5830.067
5/17/2013 10:01	73.193	5830.12
5/17/2013 10:11	73.194	5830.221
5/17/2013 10:21	73.199	5830.094
5/17/2013 10:31	73.194	5830.185
5/17/2013 10:41	73.196	5830.066
5/17/2013 10:51	73.192	5830.044
5/17/2013 11:01	73.193	5830.034
5/17/2013 11:11	73.192	5830.145
5/17/2013 11:21	73.195	5829.94
5/17/2013 11:31	73.19	5830.004
5/17/2013 11:41	73.194	5830.026
5/17/2013 11:51	73.197	5829.914
5/17/2013 12:01	73.193	5829.961
5/17/2013 12:11	73.198	5830.062
5/17/2013 12:21	73.197	5829.872
5/17/2013 12:31	73.193	5830.015
5/17/2013 12:41	73.192	5829.934
5/17/2013 12:51	73.193	5829.916
5/17/2013 13:01	73.198	5830.029
5/17/2013 13:11	73.191	5829.842
5/17/2013 13:21	73.193	5829.897
5/17/2013 13:31	73.195	5830.003
5/17/2013 13:41	73.192	5829.807
5/17/2013 13:51	73.191	5829.874
5/17/2013 14:01	73.193	5829.878
5/17/2013 14:11	73.188	5829.793
5/17/2013 14:21	73.193	5829.855
5/17/2013 14:31	73.193	5829.848
5/17/2013 14:41	73.195	5829.765
5/17/2013 14:51	73.193	5829.934
5/17/2013 15:01	73.194	5829.826
5/17/2013 15:11	73.192	5829.747
5/17/2013 15:21	73.191	5829.927
5/17/2013 15:31	73.192	5829.741
5/17/2013 15:41	73.193	5829.727

5/17/2013 15:51	73.197	5829.847
5/17/2013 16:01	73.189	5829.796
5/17/2013 16:11	73.197	5829.712
5/17/2013 16:21	73.195	5829.782
5/17/2013 16:31	73.194	5829.911
5/17/2013 16:41	73.193	5829.712
5/17/2013 16:51	73.195	5829.782
5/17/2013 17:01	73.196	5829.7
5/17/2013 17:11	73.195	5829.692
5/17/2013 17:21	73.196	5829.873
5/17/2013 17:31	73.204	5829.685
5/17/2013 17:41	73.199	5829.757
5/17/2013 17:51	73.197	5829.786
5/17/2013 18:01	73.199	5829.842
5/17/2013 18:11	73.199	5829.675
5/17/2013 18:21	73.195	5829.738
5/17/2013 18:31	73.199	5829.841
5/17/2013 18:41	73.192	5829.795
5/17/2013 18:51	73.198	5829.748
5/17/2013 19:01	73.202	5829.652
5/17/2013 19:11	73.193	5829.636
5/17/2013 19:21	73.203	5829.742
5/17/2013 19:31	73.196	5829.697
5/17/2013 19:41	73.195	5829.697
5/17/2013 19:51	73.195	5829.8
5/17/2013 20:01	73.189	5829.689
5/17/2013 20:11	73.191	5829.597
5/17/2013 20:21	73.187	5829.79
5/17/2013 20:31	73.187	5829.781
5/17/2013 20:41	73.188	5829.783
5/17/2013 20:51	73.191	5829.657
5/17/2013 21:01	73.192	5829.653
5/17/2013 21:11	73.192	5829.571
5/17/2013 21:21	73.193	5829.568
5/17/2013 21:31	73.195	5829.646
5/17/2013 21:41	73.193	5829.641
5/17/2013 21:51	73.193	5829.641
5/17/2013 22:01	73.196	5829.561
5/17/2013 22:11	73.196	5829.546
5/17/2013 22:21	73.201	5829.727
5/17/2013 22:31	73.2	5829.613
5/17/2013 22:41	73.199	5829.603
5/17/2013 22:51	73.196	5829.522
5/17/2013 23:01	73.198	5829.711
5/17/2013 23:11	73.196	5829.52
5/17/2013 23:21	73.197	5829.63
5/17/2013 23:31	73.193	5829.586
5/17/2013 23:41	73.19	5829.496
5/17/2013 23:51	73.194	5829.574
5/18/2013 0:01	73.193	5829.677
5/18/2013 0:11	73.193	5829.678
5/18/2013 0:21	73.196	5829.562
5/18/2013 0:31	73.195	5829.674
5/18/2013 0:41	73.196	5829.571
5/18/2013 0:51	73.193	5829.666
5/18/2013 1:01	73.195	5829.56
5/18/2013 1:11	73.195	5829.659
5/18/2013 1:21	73.196	5829.543
5/18/2013 1:31	73.192	5829.536
5/18/2013 1:41	73.19	5829.449
5/18/2013 1:51	73.193	5829.635
5/18/2013 2:01	73.197	5829.525
5/18/2013 2:11	73.188	5829.62
5/18/2013 2:21	73.196	5829.499
5/18/2013 2:31	73.195	5829.494
5/18/2013 2:41	73.193	5829.491
5/18/2013 2:51	73.192	5829.606
5/18/2013 3:01	73.191	5829.6
5/18/2013 3:11	73.19	5829.41
5/18/2013 3:21	73.198	5829.584
5/18/2013 3:31	73.195	5829.462
5/18/2013 3:41	73.194	5829.568
5/18/2013 3:51	73.195	5829.563
5/18/2013 4:01	73.192	5829.56
5/18/2013 4:11	73.185	5829.372
5/18/2013 4:21	73.188	5829.446
5/18/2013 4:31	73.192	5829.541
5/18/2013 4:41	73.193	5829.43
5/18/2013 4:51	73.191	5829.415
5/18/2013 5:01	73.193	5829.443
5/18/2013 5:11	73.196	5829.509
5/18/2013 5:21	73.195	5829.4
5/18/2013 5:31	73.194	5829.325
5/18/2013 5:41	73.192	5829.382
5/18/2013 5:51	73.195	5829.489
5/18/2013 6:01	73.19	5829.479
5/18/2013 6:11	73.19	5829.47
5/18/2013 6:21	73.195	5829.468
5/18/2013 6:31	73.199	5829.278
5/18/2013 6:41	73.197	5829.344
5/18/2013 6:51	73.19	5829.407
5/18/2013 7:01	73.188	5829.332
5/18/2013 7:11	73.193	5829.248
5/18/2013 7:21	73.197	5829.426
5/18/2013 7:31	73.199	5829.415
5/18/2013 7:41	73.197	5829.311
5/18/2013 7:51	73.193	5829.309
5/18/2013 8:01	73.198	5829.401
5/18/2013 8:11	73.196	5829.218
5/18/2013 8:21	73.197	5829.326
5/18/2013 8:31	73.201	5829.276
5/18/2013 8:41	73.197	5829.389
5/18/2013 8:51	73.201	5829.386
5/18/2013 9:01	73.204	5829.205
5/18/2013 9:11	73.206	5829.373
5/18/2013 9:21	73.199	5829.38
5/18/2013 9:31	73.199	5829.195
5/18/2013 9:41	73.201	5829.278
5/18/2013 9:51	73.199	5829.396
5/18/2013 10:01	73.201	5829.398
5/18/2013 10:11	73.199	5829.226
5/18/2013 10:21	73.199	5829.411
5/18/2013 10:31	73.197	5829.224
5/18/2013 10:41	73.193	5829.237
5/18/2013 10:51	73.201	5829.366
5/18/2013 11:01	73.2	5829.436
5/18/2013 11:11	73.199	5829.267
5/18/2013 11:21	73.199	5829.283
5/18/2013 11:31	73.193	5829.393
5/18/2013 11:41	73.194	5829.482
5/18/2013 11:51	73.202	5829.428
5/18/2013 12:01	73.201	5829.324
5/18/2013 12:11	73.198	5829.511
5/18/2013 12:21	73.201	5829.352
5/18/2013 12:31	73.197	5829.432
5/18/2013 12:41	73.194	5829.449
5/18/2013 12:51	73.199	5829.498
5/18/2013 13:01	73.197	5829.492
5/18/2013 13:11	73.199	5829.433
5/18/2013 13:21	73.198	5829.631
5/18/2013 13:31	73.198	5829.581
5/18/2013 13:41	73.193	5829.597
5/18/2013 13:51	73.195	5829.491
5/18/2013 14:01	73.188	5829.597
5/18/2013 14:11	73.193	5829.535
5/18/2013 14:21	73.192	5829.639
5/18/2013 14:31	73.191	5829.755
5/18/2013 14:41	73.199	5829.784
5/18/2013 14:51	73.199	5829.794
5/18/2013 15:01	73.199	5829.638
5/18/2013 15:11	73.197	5829.834
5/18/2013 15:21	73.194	5829.856
5/18/2013 15:31	73.195	5829.76
5/18/2013 15:41	73.193	5829.89
5/18/2013 15:51	73.198	5829.892
5/18/2013 16:01	73.203	5829.918
5/18/2013 16:11	73.198	5829.95
5/18/2013 16:21	73.195	5829.918
5/18/2013 16:31	73.193	5829.916
5/18/2013 16:41	73.194	5829.827
5/18/2013 16:51	73.196	5829.84
5/18/2013 17:01	73.195	5829.939
5/18/2013 17:11	73.201	5829.881
5/18/2013 17:21	73.199	5830.087
5/18/2013 17:31	73.193	5830.038
5/18/2013 17:41	73.197	5829.955
5/18/2013 17:51	73.198	5830.07
5/18/2013 18:01	73.199	5830.099
5/18/2013 18:11	73.196	5830.194
5/18/2013 18:21	73.198	5830.04
5/18/2013 18:31	73.201	5830.236
5/18/2013 18:41	73.193	5830.243
5/18/2013 18:51	73.196	5830.202
5/18/2013 19:01	73.193	5830.11
5/18/2013 19:11	73.193	5830.137
5/18/2013 19:21	73.189	5830.159
5/18/2013 19:31	73.189	5830.189
5/18/2013 19:41	73.193	5830.258
5/18/2013 19:51	73.193	5830.287
5/18/2013 20:01	73.199	5830.413
5/18/2013 20:11	73.197	5830.445
5/18/2013 20:21	73.195	5830.279
5/18/2013 20:31	73.199	5830.367
5/18/2013 20:41	73.196	5830.503
5/18/2013 20:51	73.195	5830.413
5/18/2013 21:01	73.193	5830.362
5/18/2013 21:11	73.192	5830.388
5/18/2013 21:21	73.196	5830.474
5/18/2013 21:31	73.2	5830.523
5/18/2013 21:41	73.195	5830.633
5/18/2013 21:51	73.191	5830.65
5/18/2013 22:01	73.191	5830.594
5/18/2013 22:11	73.193	5830.507
5/18/2013 22:21	73.2	5830.707
5/18/2013 22:31	73.192	5830.544
5/18/2013 22:41	73.194	5830.567
5/18/2013 22:51	73.193	5830.658
5/18/2013 23:01	73.199	5830.667
5/18/2013 23:11	73.199	5830.622
5/18/2013 23:21	73.201	5830.821
5/18/2013 23:31	73.196	5830.65
5/18/2013 23:41	73.193	5830.747
5/18/2013 23:51	73.191	5830.758
5/19/2013 0:01	73.198	5830.768
5/19/2013 0:11	73.199	5830.884
5/19/2013 0:21	73.193	5830.797
5/19/2013 0:31	73.198	5830.914
5/19/2013 0:41	73.195	5830.799
5/19/2013 0:51	73.199	5830.937
5/19/2013 1:01	73.192	5830.947
5/19/2013 1:11	73.199	5830.944
5/19/2013 1:21	73.192	5830.878
5/19/2013 1:31	73.202	5830.965
5/19/2013 1:41	73.201	5830.973
5/19/2013 1:51	73.198	5830.964
5/19/2013 2:01	73.196	5830.906
5/19/2013 2:11	73.2	5830.979
5/19/2013 2:21	73.196	5830.803
5/19/2013 2:31	73.199	5830.907
5/19/2013 2:41	73.196	5830.99
5/19/2013 2:51	73.199	5830.88
5/19/2013 3:01	73.195	5830.82
5/19/2013 3:11	73.194	5830.812
5/19/2013 3:21	73.202	5830.883
5/19/2013 3:31	73.2	5830.815
5/19/2013 3:41	73.199	5830.883
5/19/2013 3:51	73.201	5830.986
5/19/2013 4:01	73.195	5830.873
5/19/2013 4:11	73.198	5830.784
5/19/2013 4:21	73.199	5830.958
5/19/2013 4:31	73.196	5830.784
5/19/2013 4:41	73.196	5830.952
5/19/2013 4:51	73.198	5830.948
5/19/2013 5:01	73.196	5830.832
5/19/2013 5:11	73.199	5830.749
5/19/2013 5:21	73.194	5830.917
5/19/2013 5:31	73.198	5830.815
5/19/2013 5:41	73.204	5830.926
5/19/2013 5:51	73.199	5830.834
5/19/2013 6:01	73.193	5830.725
5/19/2013 6:11	73.195	5830.713
5/19/2013 6:21	73.199	5830.785
5/19/2013 6:31	73.193	5830.77
5/19/2013 6:41	73.199	5830.683
5/19/2013 6:51	73.199	5830.873
5/19/2013 7:01	73.198	5830.856
5/19/2013 7:11	73.193	5830.672
5/19/2013 7:21	73.199	5830.656
5/19/2013 7:31	73.198	5830.639
5/19/2013 7:41	73.203	5830.717
5/19/2013 7:51	73.196	5830.806
5/19/2013 8:01	73.201	5830.814
5/19/2013 8:11	73.193	5830.615
5/19/2013 8:21	73.196	5830.793
5/19/2013 8:31	73.192	5830.656
5/19/2013 8:41	73.194	5830.668
5/19/2013 8:51	73.198	5830.583
5/19/2013 9:01	73.193	5830.75
5/19/2013 9:11	73.197	5830.562
5/19/2013 9:21	73.193	5830.629
5/19/2013 9:31	73.196	5830.674
5/19/2013 9:41	73.193	5830.733
5/19/2013 9:51	73.197	5830.544
5/19/2013 10:01	73.196	5830.548
5/19/2013 10:11	73.195	5830.735
5/19/2013 10:21	73.193	5830.726
5/19/2013 10:31	73.198	5830.652
5/19/2013 10:41	73.2	5830.729
5/19/2013 10:51	73.196	5830.719
5/19/2013 11:01	73.198	5830.736
5/19/2013 11:11	73.2	5830.55
5/19/2013 11:21	73.2	5830.563
5/19/2013 11:31	73.193	5830.754
5/19/2013 11:41	73.203	5830.769
5/19/2013 11:51	73.195	5830.76
5/19/2013 12:01	73.195	5830.59
5/19/2013 12:11	73.199	5830.596
5/19/2013 12:21	73.193	5830.69
5/19/2013 12:31	73.196	5830.806
5/19/2013 12:41	73.195	5830.798
5/19/2013 12:51	73.195	5830.824
5/19/2013 13:01	73.191	5830.837
5/19/2013 13:11	73.199	5830.668
5/19/2013 13:21	73.201	5830.681
5/19/2013 13:31	73.199	5830.694
5/19/2013 13:41	73.196	5830.882
5/19/2013 13:51	73.198	5830.72
5/19/2013 14:01	73.196	5830.799
5/19/2013 14:11	73.195	5830.732
5/19/2013 14:21	73.196	5830.931
5/19/2013 14:31	73.197	5830.761
5/19/2013 14:41	73.196	5830.862
5/19/2013 14:51	73.195	5830.861
5/19/2013 15:01	73.192	5830.875
5/19/2013 15:11	73.193	5831.006
5/19/2013 15:21	73.191	5830.829
5/19/2013 15:31	73.192	5830.911
5/19/2013 15:41	73.187	5830.871
5/19/2013 15:51	73.192	5831.065
5/19/2013 16:01	73.197	5830.887
5/19/2013 16:11	73.202	5831.08
5/19/2013 16:21	73.19	5830.909
5/19/2013 16:31	73.194	5831.112
5/19/2013 16:41	73.202	5831.081
5/19/2013 16:51	73.192	5830.957
5/19/2013 17:01	73.192	5831.05
5/19/2013 17:11	73.192	5831.169
5/19/2013 17:21	73.197	5831.183
5/19/2013 17:31	73.199	5831.004
5/19/2013 17:41	73.201	5831.197
5/19/2013 17:51	73.196	5831.142
5/19/2013 18:01	73.198	5831.055
5/19/2013 18:11	73.196	5831.077
5/19/2013 18:21	73.193	5831.25
5/19/2013 18:31	73.194	5831.269
5/19/2013 18:41	73.2	5831.095
5/19/2013 18:51	73.2	5831.185
5/19/2013 19:01	73.2	5831.198
5/19/2013 19:11	73.199	5831.134
5/19/2013 19:21	73.2	5831.142
5/19/2013 19:31	73.191	5831.221
5/19/2013 19:41	73.191	5831.209
5/19/2013 19:51	73.193	5831.215
5/19/2013 20:01	73.194	5831.153
5/19/2013 20:11	73.193	5831.339
5/19/2013 20:21	73.196	5831.309
5/19/2013 20:31	73.199	5831.336
5/19/2013 20:41	73.201	5831.162
5/19/2013 20:51	73.199	5831.353
5/19/2013 21:01	73.202	5831.162
5/19/2013 21:11	73.199	5831.155
5/19/2013 21:21	73.2	5831.154
5/19/2013 21:31	73.199	5831.347
5/19/2013 21:41	73.199	5831.158
5/19/2013 21:51	73.196	5831.27
5/19/2013 22:01	73.191	5831.267
5/19/2013 22:11	73.199	5831.147
5/19/2013 22:21	73.192	5831.22
5/19/2013 22:31	73.2	5831.155
5/19/2013 22:41	73.206	5831.203
5/19/2013 22:51	73.199	5831.323
5/19/2013 23:01	73.199	5831.205
5/19/2013 23:11	73.198	5831.318
5/19/2013 23:21	73.201	5831.115
5/19/2013 23:31	73.202	5831.307
5/19/2013 23:41	73.2	5831.113
5/19/2013 23:51	73.209	5831.185
5/20/2013 0:01	73.205	5831.291
5/20/2013 0:11	73.206	5831.101
5/20/2013 0:21	73.206	5831.089
5/20/2013 0:31	73.203	5831.079
5/20/2013 0:41	73.206	5831.085
5/20/2013 0:51	73.199	5831.253
5/20/2013 1:01	73.201	5831.263
5/20/2013 1:11	73.201	5831.067
5/20/2013 1:21	73.205	5831.235
5/20/2013 1:31	73.207	5831.045
5/20/2013 1:41	73.206	5831.048
5/20/2013 1:51	73.201	5831.036
5/20/2013 2:01	73.206	5831.033
5/20/2013 2:11	73.202	5831.205
5/20/2013 2:21	73.207	5831.029
5/20/2013 2:31	73.204	5831.197
5/20/2013 2:41	73.202	5831.006
5/20/2013 2:51	73.198	5831.183
5/20/2013 3:01	73.199	5831.102
5/20/2013 3:11	73.201	5830.977
5/20/2013 3:21	73.199	5831.039
5/20/2013 3:31	73.199	5830.949
5/20/2013 3:41	73.202	5830.941
5/20/2013 3:51	73.199	5831.005
5/20/2013 4:01	73.202	5830.92
5/20/2013 4:11	73.2	5830.916
5/20/2013 4:21	73.206	5830.9
5/20/2013 4:31	73.196	5830.955
5/20/2013 4:41	73.198	5830.883
5/20/2013 4:51	73.205	5830.934
5/20/2013 5:01	73.198	5830.924
5/20/2013 5:11	73.204	5831.017
5/20/2013 5:21	73.198	5830.897
5/20/2013 5:31	73.2	5830.993
5/20/2013 5:41	73.202	5830.869
5/20/2013 5:51	73.199	5830.862
5/20/2013 6:01	73.199	5830.842
5/20/2013 6:11	73.201	5830.75
5/20/2013 6:21	73.189	5830.825
5/20/2013 6:31	73.192	5830.729
5/20/2013 6:41	73.2	5830.799
5/20/2013 6:51	73.202	5830.766
5/20/2013 7:01	73.195	5830.684
5/20/2013 7:11	73.203	5830.85
5/20/2013 7:21	73.207	5830.667
5/20/2013 7:31	73.202	5830.662
5/20/2013 7:41	73.203	5830.64
5/20/2013 7:51	73.205	5830.708

5/20/2013 8:01	73.198	5830.73
5/20/2013 8:11	73.195	5830.797
5/20/2013 8:21	73.199	5830.782
5/20/2013 8:31	73.195	5830.594
5/20/2013 8:41	73.198	5830.652
5/20/2013 8:51	73.2	5830.759
5/20/2013 9:01	73.198	5830.639
5/20/2013 9:11	73.197	5830.753
5/20/2013 9:21	73.204	5830.743
5/20/2013 9:31	73.199	5830.563
5/20/2013 9:41	73.202	5830.637
5/20/2013 9:51	73.2	5830.667
5/20/2013 10:01	73.203	5830.671
5/20/2013 10:11	73.2	5830.737
5/20/2013 10:21	73.208	5830.734
5/20/2013 10:31	73.211	5830.739
5/20/2013 10:41	73.207	5830.637
5/20/2013 10:51	73.205	5830.548
5/20/2013 11:01	73.205	5830.573
5/20/2013 11:11	73.2	5830.751
5/20/2013 11:21	73.199	5830.591
5/20/2013 11:31	73.2	5830.697
5/20/2013 11:41	73.2	5830.598
5/20/2013 11:51	73.205	5830.617
5/20/2013 12:01	73.202	5830.722
5/20/2013 12:11	73.2	5830.624
5/20/2013 12:21	73.198	5830.812
5/20/2013 12:31	73.2	5830.715
5/20/2013 12:41	73.198	5830.779
5/20/2013 12:51	73.201	5830.854
5/20/2013 13:01	73.198	5830.763
5/20/2013 13:11	73.202	5830.703
5/20/2013 13:21	73.199	5830.832
5/20/2013 13:31	73.207	5830.836
5/20/2013 13:41	73.199	5830.74
5/20/2013 13:51	73.198	5830.942
5/20/2013 14:01	73.205	5830.882
5/20/2013 14:11	73.197	5830.968
5/20/2013 14:21	73.204	5830.803
5/20/2013 14:31	73.202	5830.885
5/20/2013 14:41	73.201	5830.905
5/20/2013 14:51	73.197	5830.845
5/20/2013 15:01	73.199	5830.925
5/20/2013 15:11	73.196	5830.873
5/20/2013 15:21	73.207	5830.978
5/20/2013 15:31	73.211	5830.906
5/20/2013 15:41	73.204	5830.928
5/20/2013 15:51	73.206	5831.134
5/20/2013 16:01	73.209	5831.019
5/20/2013 16:11	73.206	5831.146
5/20/2013 16:21	73.202	5830.979
5/20/2013 16:31	73.199	5831.005
5/20/2013 16:41	73.202	5831.128
5/20/2013 16:51	73.195	5831.1
5/20/2013 17:01	73.205	5831.112
5/20/2013 17:11	73.204	5831.228
5/20/2013 17:21	73.196	5831.146
5/20/2013 17:31	73.199	5831.266
5/20/2013 17:41	73.206	5831.091
5/20/2013 17:51	73.201	5831.113
5/20/2013 18:01	73.204	5831.305
5/20/2013 18:11	73.204	5831.132
5/20/2013 18:21	73.201	5831.327
5/20/2013 18:31	73.196	5831.229
5/20/2013 18:41	73.202	5831.241
5/20/2013 18:51	73.198	5831.289
5/20/2013 19:01	73.209	5831.276
5/20/2013 19:11	73.202	5831.386
5/20/2013 19:21	73.204	5831.409
5/20/2013 19:31	73.2	5831.434
5/20/2013 19:41	73.199	5831.447
5/20/2013 19:51	73.204	5831.273
5/20/2013 20:01	73.202	5831.358
5/20/2013 20:11	73.201	5831.472
5/20/2013 20:21	73.2	5831.295
5/20/2013 20:31	73.204	5831.369
5/20/2013 20:41	73.207	5831.492
5/20/2013 20:51	73.208	5831.389
5/20/2013 21:01	73.202	5831.502
5/20/2013 21:11	73.209	5831.514
5/20/2013 21:21	73.21	5831.446
5/20/2013 21:31	73.203	5831.338
5/20/2013 21:41	73.207	5831.413
5/20/2013 21:51	73.207	5831.347
5/20/2013 22:01	73.21	5831.417
5/20/2013 22:11	73.213	5831.528
5/20/2013 22:21	73.211	5831.35
5/20/2013 22:31	73.212	5831.41
5/20/2013 22:41	73.211	5831.327
5/20/2013 22:51	73.212	5831.521
5/20/2013 23:01	73.207	5831.408
5/20/2013 23:11	73.21	5831.521
5/20/2013 23:21	73.209	5831.408
5/20/2013 23:31	73.215	5831.333
5/20/2013 23:41	73.206	5831.407
5/20/2013 23:51	73.207	5831.512
5/21/2013 0:01	73.202	5831.403
5/21/2013 0:11	73.207	5831.514
5/21/2013 0:21	73.216	5831.334
5/21/2013 0:31	73.21	5831.504
5/21/2013 0:41	73.214	5831.422
5/21/2013 0:51	73.208	5831.488
5/21/2013 1:01	73.206	5831.302
5/21/2013 1:11	73.203	5831.489
5/21/2013 1:21	73.204	5831.362
5/21/2013 1:31	73.202	5831.374
5/21/2013 1:41	73.205	5831.287
5/21/2013 1:51	73.204	5831.459
5/21/2013 2:01	73.204	5831.278
5/21/2013 2:11	73.199	5831.269
5/21/2013 2:21	73.199	5831.44
5/21/2013 2:31	73.203	5831.356
5/21/2013 2:41	73.206	5831.31
5/21/2013 2:51	73.207	5831.41
5/21/2013 3:01	73.207	5831.409
5/21/2013 3:11	73.207	5831.207
5/21/2013 3:21	73.207	5831.202
5/21/2013 3:31	73.206	5831.266
5/21/2013 3:41	73.209	5831.297
5/21/2013 3:51	73.208	5831.285
5/21/2013 4:01	73.206	5831.345
5/21/2013 4:11	73.21	5831.338
5/21/2013 4:21	73.212	5831.217
5/21/2013 4:31	73.2	5831.212
5/21/2013 4:41	73.199	5831.187
5/21/2013 4:51	73.197	5831.181
5/21/2013 5:01	73.199	5831.241
5/21/2013 5:11	73.198	5831.075
5/21/2013 5:21	73.207	5831.16
5/21/2013 5:31	73.205	5831.054
5/21/2013 5:41	73.207	5831.214
5/21/2013 5:51	73.207	5831.207
5/21/2013 6:01	73.208	5831.113
5/21/2013 6:11	73.208	5831.182
5/21/2013 6:21	73.2	5831.164
5/21/2013 6:31	73.204	5831.15
5/21/2013 6:41	73.206	5831.059
5/21/2013 6:51	73.2	5831.12
5/21/2013 7:01	73.204	5831.102
5/21/2013 7:11	73.202	5830.915
5/21/2013 7:21	73.205	5831.075
5/21/2013 7:31	73.199	5830.953
5/21/2013 7:41	73.196	5830.948
5/21/2013 7:51	73.193	5830.959
5/21/2013 8:01	73.195	5830.947
5/21/2013 8:11	73.194	5830.998
5/21/2013 8:21	73.199	5830.929
5/21/2013 8:31	73.193	5830.799
5/21/2013 8:41	73.199	5830.893
5/21/2013 8:51	73.2	5830.853
5/21/2013 9:01	73.199	5830.958
5/21/2013 9:11	73.203	5830.764
5/21/2013 9:21	73.195	5830.937
5/21/2013 9:31	73.202	5830.818
5/21/2013 9:41	73.204	5830.744
5/21/2013 9:51	73.202	5830.859
5/21/2013 10:01	73.197	5830.82
5/21/2013 10:11	73.205	5830.731
5/21/2013 10:21	73.197	5830.927
5/21/2013 10:31	73.206	5830.931
5/21/2013 10:41	73.202	5830.744
5/21/2013 10:51	73.201	5830.821
5/21/2013 11:01	73.206	5830.835
5/21/2013 11:11	73.206	5830.767
5/21/2013 11:21	73.207	5830.758
5/21/2013 11:31	73.205	5830.848
5/21/2013 11:41	73.206	5830.858
5/21/2013 11:51	73.205	5830.899
5/21/2013 12:01	73.207	5830.976
5/21/2013 12:11	73.202	5830.803
5/21/2013 12:21	73.205	5830.817
5/21/2013 12:31	73.209	5830.897
5/21/2013 12:41	73.205	5830.837
5/21/2013 12:51	73.207	5830.959
5/21/2013 13:01	73.209	5830.934
5/21/2013 13:11	73.199	5831.055
5/21/2013 13:21	73.271	5830.876
5/21/2013 13:31	73.209	5831.083
5/21/2013 13:41	73.204	5831.096
5/21/2013 13:51	73.199	5831
5/21/2013 14:01	73.209	5831.041
5/21/2013 14:11	73.206	5830.963
5/21/2013 14:21	73.209	5831.047
5/21/2013 14:31	73.208	5830.991
5/21/2013 14:41	73.206	5831.119
5/21/2013 14:51	73.205	5831.202
5/21/2013 15:01	73.199	5831.223
5/21/2013 15:11	73.206	5831.05
5/21/2013 15:21	73.203	5831.177
5/21/2013 15:31	73.206	5831.201
5/21/2013 15:41	73.206	5831.279
5/21/2013 15:51	73.202	5831.117
5/21/2013 16:01	73.202	5831.32
5/21/2013 16:11	73.201	5831.158
5/21/2013 16:21	73.207	5831.243
5/21/2013 16:31	73.2	5831.36
5/21/2013 16:41	73.201	5831.272
5/21/2013 16:51	73.207	5831.292
5/21/2013 17:01	73.202	5831.399
5/21/2013 17:11	73.194	5831.247
5/21/2013 17:21	73.204	5831.338
5/21/2013 17:31	73.202	5831.268
5/21/2013 17:41	73.206	5831.468
5/21/2013 17:51	73.197	5831.374
5/21/2013 18:01	73.2	5831.302
5/21/2013 18:11	73.203	5831.324
5/21/2013 18:21	73.201	5831.415
5/21/2013 18:31	73.203	5831.502
5/21/2013 18:41	73.206	5831.438
5/21/2013 18:51	73.204	5831.44
5/21/2013 19:01	73.199	5831.563
5/21/2013 19:11	73.196	5831.584
5/21/2013 19:21	73.198	5831.416
5/21/2013 19:31	73.198	5831.541
5/21/2013 19:41	73.199	5831.438
5/21/2013 19:51	73.194	5831.517
5/21/2013 20:01	73.197	5831.455
5/21/2013 20:11	73.2	5831.653
5/21/2013 20:21	73.201	5831.481
5/21/2013 20:31	73.2	5831.489
5/21/2013 20:41	73.204	5831.688
5/21/2013 20:51	73.204	5831.624
5/21/2013 21:01	73.202	5831.714
5/21/2013 21:11	73.204	5831.735
5/21/2013 21:21	73.205	5831.661
5/21/2013 21:31	73.203	5831.562
5/21/2013 21:41	73.198	5831.693
5/21/2013 21:51	73.196	5831.675
5/21/2013 22:01	73.204	5831.608
5/21/2013 22:11	73.201	5831.801
5/21/2013 22:21	73.204	5831.627
5/21/2013 22:31	73.201	5831.822
5/21/2013 22:41	73.198	5831.649
5/21/2013 22:51	73.204	5831.669
5/21/2013 23:01	73.2	5831.731
5/21/2013 23:11	73.204	5831.675
5/21/2013 23:21	73.2	5831.874
5/21/2013 23:31	73.2	5831.795
5/21/2013 23:41	73.202	5831.875
5/21/2013 23:51	73.204	5831.879
5/22/2013 0:01	73.207	5831.799
5/22/2013 0:11	73.203	5831.69
5/22/2013 0:21	73.2	5831.768
5/22/2013 0:31	73.198	5831.678
5/22/2013 0:41	73.204	5831.747
5/22/2013 0:51	73.194	5831.673
5/22/2013 1:01	73.198	5831.664
5/22/2013 1:11	73.2	5831.642
5/22/2013 1:21	73.198	5831.645
5/22/2013 1:31	73.198	5831.625
5/22/2013 1:41	73.203	5831.796
5/22/2013 1:51	73.203	5831.658
5/22/2013 2:01	73.207	5831.64
5/22/2013 2:11	73.206	5831.739
5/22/2013 2:21	73.206	5831.612
5/22/2013 2:31	73.2	5831.589
5/22/2013 2:41	73.202	5831.507
5/22/2013 2:51	73.204	5831.649
5/22/2013 3:01	73.206	5831.519
5/22/2013 3:11	73.202	5831.426
5/22/2013 3:21	73.206	5831.581
5/22/2013 3:31	73.207	5831.45
5/22/2013 3:41	73.203	5831.535
5/22/2013 3:51	73.202	5831.391
5/22/2013 4:01	73.21	5831.395
5/22/2013 4:11	73.211	5831.437
5/22/2013 4:21	73.207	5831.341
5/22/2013 4:31	73.204	5831.186
5/22/2013 4:41	73.207	5831.164
5/22/2013 4:51	73.207	5831.14
5/22/2013 5:01	73.211	5831.181
5/22/2013 5:11	73.206	5831.259
5/22/2013 5:21	73.2	5831.11
5/22/2013 5:31	73.207	5831.071
5/22/2013 5:41	73.203	5831.056
5/22/2013 5:51	73.2	5831.042
5/22/2013 6:01	73.198	5830.9
5/22/2013 6:11	73.199	5831.046
5/22/2013 6:21	73.199	5830.908
5/22/2013 6:31	73.2	5830.784
5/22/2013 6:41	73.199	5830.93
5/22/2013 6:51	73.206	5830.828
5/22/2013 7:01	73.199	5830.748
5/22/2013 7:11	73.202	5830.808
5/22/2013 7:21	73.199	5830.677
5/22/2013 7:31	73.205	5830.667
5/22/2013 7:41	73.205	5830.712
5/22/2013 7:51	73.204	5830.491
5/22/2013 8:01	73.206	5830.573
5/22/2013 8:11	73.203	5830.608
5/22/2013 8:21	73.202	5830.467
5/22/2013 8:31	73.204	5830.475
5/22/2013 8:41	73.206	5830.443
5/22/2013 8:51	73.204	5830.382
5/22/2013 9:01	73.202	5830.288
5/22/2013 9:11	73.2	5830.45
5/22/2013 9:21	73.203	5830.326
5/22/2013 9:31	73.2	5830.333
5/22/2013 9:41	73.199	5830.217
5/22/2013 9:51	73.192	5830.205
5/22/2013 10:01	73.2	5830.376
5/22/2013 10:11	73.192	5830.366
5/22/2013 10:21	73.199	5830.243
5/22/2013 10:31	73.199	5830.17
5/22/2013 10:41	73.203	5830.16
5/22/2013 10:51	73.195	5830.334
5/22/2013 11:01	73.202	5830.33
5/22/2013 11:11	73.203	5830.162
5/22/2013 11:21	73.203	5830.154
5/22/2013 11:31	73.208	5830.165
5/22/2013 11:41	73.205	5830.35
5/22/2013 11:51	73.203	5830.171
5/22/2013 12:01	73.204	5830.176
5/22/2013 12:11	73.208	5830.184
5/22/2013 12:21	73.197	5830.372
5/22/2013 12:31	73.203	5830.394
5/22/2013 12:41	73.199	5830.208
5/22/2013 12:51	73.203	5830.299
5/22/2013 13:01	73.196	5830.42
5/22/2013 13:11	73.197	5830.253
5/22/2013 13:21	73.204	5830.265
5/22/2013 13:31	73.199	5830.274
5/22/2013 13:41	73.193	5830.478
5/22/2013 13:51	73.193	5830.312
5/22/2013 14:01	73.204	5830.505
5/22/2013 14:11	73.195	5830.523
5/22/2013 14:21	73.203	5830.478
5/22/2013 14:31	73.206	5830.562
5/22/2013 14:41	73.199	5830.396
5/22/2013 14:51	73.202	5830.41
5/22/2013 15:01	73.199	5830.501
5/22/2013 15:11	73.202	5830.451
5/22/2013 15:21	73.193	5830.653
5/22/2013 15:31	73.201	5830.585
5/22/2013 15:41	73.19	5830.695
5/22/2013 15:51	73.203	5830.595
5/22/2013 16:01	73.196	5830.734
5/22/2013 16:11	73.199	5830.745
5/22/2013 16:21	73.2	5830.658
5/22/2013 16:31	73.194	5830.673
5/22/2013 16:41	73.196	5830.621
5/22/2013 16:51	73.195	5830.64
5/22/2013 17:01	73.197	5830.729
5/22/2013 17:11	73.197	5830.877
5/22/2013 17:21	73.195	5830.802
5/22/2013 17:31	73.202	5830.724
5/22/2013 17:41	73.201	5830.743
5/22/2013 17:51	73.199	5830.934
5/22/2013 18:01	73.201	5830.845
5/22/2013 18:11	73.203	5830.973
5/22/2013 18:21	73.204	5830.895
5/22/2013 18:31	73.207	5831.014
5/22/2013 18:41	73.202	5831.032
5/22/2013 18:51	73.199	5831.055
5/22/2013 19:01	73.201	5831.068
5/22/2013 19:11	73.198	5831.098
5/22/2013 19:21	73.198	5830.993
5/22/2013 19:31	73.196	5831.006
5/22/2013 19:41	73.194	5830.958
5/22/2013 19:51	73.197	5831.079
5/22/2013 20:01	73.197	5830.99
5/22/2013 20:11	73.203	5830.997
5/22/2013 20:21	73.201	5831.015
5/22/2013 20:31	73.199	5831.039
5/22/2013 20:41	73.199	5831.044
5/22/2013 20:51	73.199	5831.231
5/22/2013 21:01	73.202	5831.091
5/22/2013 21:11	73.2	5831.275
5/22/2013 21:21	73.193	5831.109
5/22/2013 21:31	73.196	5831.312
5/22/2013 21:41	73.199	5831.153
5/22/2013 21:51	73.196	5831.156
5/22/2013 22:01	73.199	5831.18
5/22/2013 22:11	73.203	5831.375
5/22/2013 22:21	73.205	5831.208
5/22/2013 22:31	73.203	5831.287
5/22/2013 22:41	73.197	5831.309
5/22/2013 22:51	73.198	5831.445
5/22/2013 23:01	73.207	5831.341
5/22/2013 23:11	73.205	5831.272
5/22/2013 23:21	73.2	5831.302
5/22/2013 23:31	73.206	5831.379
5/22/2013 23:41	73.202	5831.498
5/22/2013 23:51	73.203	5831.332
5/23/2013 0:01	73.2	5831.403

5/23/2013 0:11	73.2	5831.351
5/23/2013 0:21	73.208	5831.353
5/23/2013 0:31	73.203	5831.551
5/23/2013 0:41	73.203	5831.448
5/23/2013 0:51	73.2	5831.372
5/23/2013 1:01	73.201	5831.451
5/23/2013 1:11	73.204	5831.57
5/23/2013 1:21	73.199	5831.458
5/23/2013 1:31	73.207	5831.577
5/23/2013 1:41	73.207	5831.466
5/23/2013 1:51	73.208	5831.39
5/23/2013 2:01	73.21	5831.58
5/23/2013 2:11	73.206	5831.396
5/23/2013 2:21	73.199	5831.468
5/23/2013 2:31	73.197	5831.401
5/23/2013 2:41	73.199	5831.586
5/23/2013 2:51	73.198	5831.393
5/23/2013 3:01	73.196	5831.458
5/23/2013 3:11	73.198	5831.578
5/23/2013 3:21	73.203	5831.569
5/23/2013 3:31	73.203	5831.485
5/23/2013 3:41	73.208	5831.485
5/23/2013 3:51	73.207	5831.454
5/23/2013 4:01	73.206	5831.557
5/23/2013 4:11	73.204	5831.377
5/23/2013 4:21	73.205	5831.372
5/23/2013 4:31	73.206	5831.542
5/23/2013 4:41	73.203	5831.424
5/23/2013 4:51	73.203	5831.339
5/23/2013 5:01	73.207	5831.405
5/23/2013 5:11	73.207	5831.323
5/23/2013 5:21	73.207	5831.32
5/23/2013 5:31	73.207	5831.319
5/23/2013 5:41	73.207	5831.373
5/23/2013 5:51	73.206	5831.374
5/23/2013 6:01	73.209	5831.269
5/23/2013 6:11	73.215	5831.449
5/23/2013 6:21	73.207	5831.337
5/23/2013 6:31	73.202	5831.319
5/23/2013 6:41	73.208	5831.235
5/23/2013 6:51	73.205	5831.41
5/23/2013 7:01	73.207	5831.209
5/23/2013 7:11	73.208	5831.392
5/23/2013 7:21	73.212	5831.205
5/23/2013 7:31	73.209	5831.185
5/23/2013 7:41	73.205	5831.242
5/23/2013 7:51	73.207	5831.158
5/23/2013 8:01	73.211	5831.253
5/23/2013 8:11	73.196	5831.127
5/23/2013 8:21	73.202	5831.18
5/23/2013 8:31	73.205	5831.177
5/23/2013 8:41	73.208	5831.169
5/23/2013 8:51	73.209	5831.079
5/23/2013 9:01	73.205	5831.152
5/23/2013 9:11	73.211	5831.076
5/23/2013 9:21	73.204	5831.068
5/23/2013 9:31	73.206	5831.245
5/23/2013 9:41	73.204	5831.242
5/23/2013 9:51	73.207	5831.161
5/23/2013 10:01	73.201	5831.125
5/23/2013 10:11	73.206	5831.045
5/23/2013 10:21	73.202	5831.051
5/23/2013 10:31	73.202	5831.13
5/23/2013 10:41	73.207	5831.13
5/23/2013 10:51	73.208	5831.241
5/23/2013 11:01	73.213	5831.061
5/23/2013 11:11	73.203	5831.051
5/23/2013 11:21	73.206	5831.25
5/23/2013 11:31	73.206	5831.175
5/23/2013 11:41	73.204	5831.072
5/23/2013 11:51	73.203	5831.085
5/23/2013 12:01	73.201	5831.097
5/23/2013 12:11	73.2	5831.27
5/23/2013 12:21	73.207	5831.108
5/23/2013 12:31	73.206	5831.294
5/23/2013 12:41	73.211	5831.132
5/23/2013 12:51	73.207	5831.139
5/23/2013 13:01	73.207	5831.234
5/23/2013 13:11	73.208	5831.163
5/23/2013 13:21	73.2	5831.178
5/23/2013 13:31	73.202	5831.309
5/23/2013 13:41	73.201	5831.322
5/23/2013 13:51	73.202	5831.295
5/23/2013 14:01	73.204	5831.429
5/23/2013 14:11	73.202	5831.432
5/23/2013 14:21	73.204	5831.271
5/23/2013 14:31	73.206	5831.473
5/23/2013 14:41	73.209	5831.302
5/23/2013 14:51	73.208	5831.32
5/23/2013 15:01	73.203	5831.408
5/23/2013 15:11	73.212	5831.354
5/23/2013 15:21	73.208	5831.366
5/23/2013 15:31	73.207	5831.388
5/23/2013 15:41	73.205	5831.596
5/23/2013 15:51	73.207	5831.613
5/23/2013 16:01	73.204	5831.521
5/23/2013 16:11	73.201	5831.458
5/23/2013 16:21	73.209	5831.548
5/23/2013 16:31	73.201	5831.566
5/23/2013 16:41	73.21	5831.7
5/23/2013 16:51	73.207	5831.528
5/23/2013 17:01	73.209	5831.618
5/23/2013 17:11	73.204	5831.555
5/23/2013 17:21	73.203	5831.698
5/23/2013 17:31	73.208	5831.786
5/23/2013 17:41	73.199	5831.608
5/23/2013 17:51	73.205	5831.695
5/23/2013 18:01	73.202	5831.725
5/23/2013 18:11	73.205	5831.851
5/23/2013 18:21	73.201	5831.747
5/23/2013 18:31	73.207	5831.809
5/23/2013 18:41	73.207	5831.709
5/23/2013 18:51	73.206	5831.728
5/23/2013 19:01	73.208	5831.817
5/23/2013 19:11	73.211	5831.752
5/23/2013 19:21	73.211	5831.75
5/23/2013 19:31	73.213	5831.955
5/23/2013 19:41	73.214	5831.9
5/23/2013 19:51	73.21	5831.901
5/23/2013 20:01	73.214	5831.803
5/23/2013 20:11	73.208	5831.987
5/23/2013 20:21	73.213	5831.98
5/23/2013 20:31	73.205	5831.928
5/23/2013 20:41	73.215	5831.883
5/23/2013 20:51	73.207	5831.81
5/23/2013 21:01	73.205	5831.99
5/23/2013 21:11	73.202	5831.813
5/23/2013 21:21	73.21	5831.925
5/23/2013 21:31	73.206	5831.808
5/23/2013 21:41	73.203	5831.88
5/23/2013 21:51	73.209	5831.992
5/23/2013 22:01	73.211	5831.974
5/23/2013 22:11	73.207	5831.973
5/23/2013 22:21	73.208	5831.781
5/23/2013 22:31	73.208	5831.848
5/23/2013 22:41	73.213	5831.957
5/23/2013 22:51	73.208	5831.843
5/23/2013 23:01	73.205	5831.944
5/23/2013 23:11	73.205	5831.748
5/23/2013 23:21	73.21	5831.925
5/23/2013 23:31	73.204	5831.826
5/23/2013 23:41	73.208	5831.79
5/23/2013 23:51	73.205	5831.769
5/24/2013 0:01	73.205	5831.76
5/24/2013 0:11	73.201	5831.848
5/24/2013 0:21	73.201	5831.76
5/24/2013 0:31	73.206	5831.822
5/24/2013 0:41	73.206	5831.687
5/24/2013 0:51	73.209	5831.655
5/24/2013 1:01	73.204	5831.634
5/24/2013 1:11	73.203	5831.728
5/24/2013 1:21	73.208	5831.636
5/24/2013 1:31	73.203	5831.558
5/24/2013 1:41	73.203	5831.67
5/24/2013 1:51	73.202	5831.63
5/24/2013 2:01	73.202	5831.417
5/24/2013 2:11	73.205	5831.389
5/24/2013 2:21	73.212	5831.433
5/24/2013 2:31	73.212	5831.328
5/24/2013 2:41	73.21	5831.481
5/24/2013 2:51	73.214	5831.375
5/24/2013 3:01	73.203	5831.417
5/24/2013 3:11	73.209	5831.409
5/24/2013 3:21	73.203	5831.278
5/24/2013 3:31	73.205	5831.147
5/24/2013 3:41	73.209	5831.233
5/24/2013 3:51	73.203	5831.272
5/24/2013 4:01	73.206	5831.051
5/24/2013 4:11	73.201	5831.013
5/24/2013 4:21	73.2	5831.168
5/24/2013 4:31	73.2	5830.959
5/24/2013 4:41	73.205	5831.105
5/24/2013 4:51	73.209	5830.964
5/24/2013 5:01	73.202	5830.921
5/24/2013 5:11	73.207	5830.991
5/24/2013 5:21	73.201	5830.851
5/24/2013 5:31	73.199	5830.928
5/24/2013 5:41	73.199	5830.705
5/24/2013 5:51	73.199	5830.74
5/24/2013 6:01	73.2	5830.816
5/24/2013 6:11	73.199	5830.776
5/24/2013 6:21	73.203	5830.625
5/24/2013 6:31	73.208	5830.583
5/24/2013 6:41	73.204	5830.551
5/24/2013 6:51	73.207	5830.621
5/24/2013 7:01	73.205	5830.474
5/24/2013 7:11	73.203	5830.357
5/24/2013 7:21	73.207	5830.392
5/24/2013 7:31	73.207	5830.286
5/24/2013 7:41	73.203	5830.241
5/24/2013 7:51	73.203	5830.21
5/24/2013 8:01	73.211	5830.24
5/24/2013 8:11	73.206	5830.32
5/24/2013 8:21	73.21	5830.277
5/24/2013 8:31	73.208	5830.253
5/24/2013 8:41	73.212	5830.095
5/24/2013 8:51	73.206	5830.182
5/24/2013 9:01	73.209	5830.15
5/24/2013 9:11	73.207	5829.947
5/24/2013 9:21	73.201	5830.027
5/24/2013 9:31	73.203	5829.969
5/24/2013 9:41	73.202	5829.948
5/24/2013 9:51	73.204	5830.049
5/24/2013 10:01	73.203	5830.029
5/24/2013 10:11	73.204	5829.827
5/24/2013 10:21	73.205	5829.895
5/24/2013 10:31	73.2	5829.888
5/24/2013 10:41	73.204	5829.984
5/24/2013 10:51	73.201	5829.801
5/24/2013 11:01	73.198	5829.898
5/24/2013 11:11	73.201	5829.981
5/24/2013 11:21	73.206	5829.98
5/24/2013 11:31	73.205	5829.969
5/24/2013 11:41	73.203	5829.889
5/24/2013 11:51	73.203	5829.868
5/24/2013 12:01	73.198	5829.792
5/24/2013 12:11	73.199	5829.793
5/24/2013 12:21	73.199	5829.805
5/24/2013 12:31	73.199	5829.878
5/24/2013 12:41	73.207	5829.89
5/24/2013 12:51	73.2	5829.823
5/24/2013 13:01	73.2	5829.829
5/24/2013 13:11	73.206	5830.029
5/24/2013 13:21	73.206	5829.84
5/24/2013 13:31	73.207	5829.868
5/24/2013 13:41	73.205	5830.063
5/24/2013 13:51	73.201	5830.073
5/24/2013 14:01	73.204	5830.02
5/24/2013 14:11	73.203	5830.098
5/24/2013 14:21	73.21	5830.121
5/24/2013 14:31	73.213	5829.952
5/24/2013 14:41	73.211	5829.976
5/24/2013 14:51	73.209	5830.168
5/24/2013 15:01	73.199	5830.02
5/24/2013 15:11	73.207	5830.219
5/24/2013 15:21	73.204	5830.235
5/24/2013 15:31	73.206	5830.149
5/24/2013 15:41	73.207	5830.176
5/24/2013 15:51	73.216	5830.185
5/24/2013 16:01	73.21	5830.32
5/24/2013 16:11	73.21	5830.34
5/24/2013 16:21	73.21	5830.173
5/24/2013 16:31	73.207	5830.258
5/24/2013 16:41	73.203	5830.21
5/24/2013 16:51	73.199	5830.413
5/24/2013 17:01	73.203	5830.266
5/24/2013 17:11	73.206	5830.283
5/24/2013 17:21	73.204	5830.319
5/24/2013 17:31	73.206	5830.439
5/24/2013 17:41	73.197	5830.362
5/24/2013 17:51	73.209	5830.377
5/24/2013 18:01	73.207	5830.582
5/24/2013 18:11	73.205	5830.607
5/24/2013 18:21	73.21	5830.443
5/24/2013 18:31	73.207	5830.472
5/24/2013 18:41	73.206	5830.662
5/24/2013 18:51	73.206	5830.496
5/24/2013 19:01	73.208	5830.586
5/24/2013 19:11	73.208	5830.742
5/24/2013 19:21	73.206	5830.754
5/24/2013 19:31	73.205	5830.768
5/24/2013 19:41	73.209	5830.709
5/24/2013 19:51	73.204	5830.698
5/24/2013 20:01	73.202	5830.809
5/24/2013 20:11	73.205	5830.646
5/24/2013 20:21	73.207	5830.669
5/24/2013 20:31	73.202	5830.749
5/24/2013 20:41	73.207	5830.775
5/24/2013 20:51	73.199	5830.781
5/24/2013 21:01	73.203	5830.713
5/24/2013 21:11	73.203	5830.908
5/24/2013 21:21	73.207	5830.923
5/24/2013 21:31	73.204	5830.738
5/24/2013 21:41	73.205	5830.92
5/24/2013 21:51	73.209	5830.858
5/24/2013 22:01	73.211	5830.863
5/24/2013 22:11	73.212	5830.925
5/24/2013 22:21	73.207	5830.864
5/24/2013 22:31	73.202	5830.83
5/24/2013 22:41	73.206	5830.93
5/24/2013 22:51	73.209	5830.939
5/24/2013 23:01	73.204	5830.75
5/24/2013 23:11	73.201	5830.946
5/24/2013 23:21	73.204	5830.832
5/24/2013 23:31	73.209	5830.743
5/24/2013 23:41	73.204	5830.948
5/24/2013 23:51	73.205	5830.93
5/25/2013 0:01	73.2	5830.834
5/25/2013 0:11	73.201	5830.934
5/25/2013 0:21	73.2	5830.827
5/25/2013 0:31	73.205	5830.826
5/25/2013 0:41	73.207	5830.83
5/25/2013 0:51	73.203	5830.733
5/25/2013 1:01	73.209	5830.736
5/25/2013 1:11	73.205	5830.925
5/25/2013 1:21	73.208	5830.818
5/25/2013 1:31	73.207	5830.807
5/25/2013 1:41	73.207	5830.92
5/25/2013 1:51	73.205	5830.852
5/25/2013 2:01	73.211	5830.915
5/25/2013 2:11	73.202	5830.91
5/25/2013 2:21	73.207	5830.725
5/25/2013 2:31	73.21	5830.708
5/25/2013 2:41	73.208	5830.784
5/25/2013 2:51	73.207	5830.695
5/25/2013 3:01	73.206	5830.808
5/25/2013 3:11	73.204	5830.687
5/25/2013 3:21	73.208	5830.869
5/25/2013 3:31	73.207	5830.742
5/25/2013 3:41	73.213	5830.782
5/25/2013 3:51	73.207	5830.856
5/25/2013 4:01	73.21	5830.765
5/25/2013 4:11	73.208	5830.841
5/25/2013 4:21	73.202	5830.718
5/25/2013 4:31	73.206	5830.651
5/25/2013 4:41	73.206	5830.716
5/25/2013 4:51	73.204	5830.631
5/25/2013 5:01	73.202	5830.809
5/25/2013 5:11	73.202	5830.81
5/25/2013 5:21	73.202	5830.618
5/25/2013 5:31	73.209	5830.791
5/25/2013 5:41	73.205	5830.606
5/25/2013 5:51	73.208	5830.779
5/25/2013 6:01	73.207	5830.651
5/25/2013 6:11	73.2	5830.753
5/25/2013 6:21	73.207	5830.636
5/25/2013 6:31	73.199	5830.606
5/25/2013 6:41	73.203	5830.545
5/25/2013 6:51	73.205	5830.6
5/25/2013 7:01	73.211	5830.524
5/25/2013 7:11	73.203	5830.497
5/25/2013 7:21	73.199	5830.493
5/25/2013 7:31	73.208	5830.49
5/25/2013 7:41	73.207	5830.544
5/25/2013 7:51	73.207	5830.578
5/25/2013 8:01	73.202	5830.521
5/25/2013 8:11	73.205	5830.622
5/25/2013 8:21	73.195	5830.436
5/25/2013 8:31	73.202	5830.497
5/25/2013 8:41	73.195	5830.472
5/25/2013 8:51	73.198	5830.463
5/25/2013 9:01	73.2	5830.452
5/25/2013 9:11	73.204	5830.557
5/25/2013 9:21	73.206	5830.355
5/25/2013 9:31	73.202	5830.452
5/25/2013 9:41	73.208	5830.528
5/25/2013 9:51	73.207	5830.398
5/25/2013 10:01	73.202	5830.449
5/25/2013 10:11	73.198	5830.504
5/25/2013 10:21	73.207	5830.318
5/25/2013 10:31	73.205	5830.318
5/25/2013 10:41	73.206	5830.498
5/25/2013 10:51	73.204	5830.314
5/25/2013 11:01	73.207	5830.482
5/25/2013 11:11	73.205	5830.301
5/25/2013 11:21	73.204	5830.386
5/25/2013 11:31	73.207	5830.305
5/25/2013 11:41	73.202	5830.309
5/25/2013 11:51	73.201	5830.49
5/25/2013 12:01	73.207	5830.31
5/25/2013 12:11	73.207	5830.322
5/25/2013 12:21	73.21	5830.491
5/25/2013 12:31	73.203	5830.406
5/25/2013 12:41	73.207	5830.52
5/25/2013 12:51	73.203	5830.425
5/25/2013 13:01	73.207	5830.429
5/25/2013 13:11	73.204	5830.355
5/25/2013 13:21	73.207	5830.482
5/25/2013 13:31	73.203	5830.471
5/25/2013 13:41	73.202	5830.398
5/25/2013 13:51	73.208	5830.401
5/25/2013 14:01	73.211	5830.612
5/25/2013 14:11	73.208	5830.613
5/25/2013 14:21	73.207	5830.635
5/25/2013 14:31	73.205	5830.54
5/25/2013 14:41	73.205	5830.479
5/25/2013 14:51	73.21	5830.569
5/25/2013 15:01	73.204	5830.686
5/25/2013 15:11	73.208	5830.533
5/25/2013 15:21	73.206	5830.725
5/25/2013 15:31	73.208	5830.667
5/25/2013 15:41	73.211	5830.577
5/25/2013 15:51	73.207	5830.705
5/25/2013 16:01	73.206	5830.792
5/25/2013 16:11	73.209	5830.814

5/25/2013 16:21	73.206	5830.66
5/25/2013 16:31	73.205	5830.674
5/25/2013 16:41	73.211	5830.766
5/25/2013 16:51	73.206	5830.709
5/25/2013 17:01	73.206	5830.844
5/25/2013 17:11	73.207	5830.939
5/25/2013 17:21	73.207	5830.775
5/25/2013 17:31	73.211	5830.794
5/25/2013 17:41	73.204	5830.822
5/25/2013 17:51	73.202	5830.842
5/25/2013 18:01	73.203	5830.858
5/25/2013 18:11	73.206	5831.063
5/25/2013 18:21	73.205	5830.965
5/25/2013 18:31	73.201	5831.092
5/25/2013 18:41	73.207	5831.087
5/25/2013 18:51	73.21	5831.018
5/25/2013 19:01	73.207	5831.157
5/25/2013 19:11	73.202	5830.985
5/25/2013 19:21	73.208	5831.183
5/25/2013 19:31	73.207	5831.023
5/25/2013 19:41	73.204	5831.218
5/25/2013 19:51	73.208	5831.049
5/25/2013 20:01	73.2	5831.246
5/25/2013 20:11	73.207	5831.083
5/25/2013 20:21	73.206	5831.269
5/25/2013 20:31	73.205	5831.17
5/25/2013 20:41	73.207	5831.267
5/25/2013 20:51	73.206	5831.287
5/25/2013 21:01	73.204	5831.218
5/25/2013 21:11	73.206	5831.305
5/25/2013 21:21	73.205	5831.24
5/25/2013 21:31	73.209	5831.247
5/25/2013 21:41	73.2	5831.245
5/25/2013 21:51	73.202	5831.133
5/25/2013 22:01	73.205	5831.236
5/25/2013 22:11	73.202	5831.314
5/25/2013 22:21	73.203	5831.198
5/25/2013 22:31	73.206	5831.13
5/25/2013 22:41	73.206	5831.308
5/25/2013 22:51	73.204	5831.203
5/25/2013 23:01	73.2	5831.198
5/25/2013 23:11	73.198	5831.304
5/25/2013 23:21	73.197	5831.235
5/25/2013 23:31	73.205	5831.293
5/25/2013 23:41	73.206	5831.212
5/25/2013 23:51	73.207	5831.1
5/26/2013 0:01	73.206	5831.166
5/26/2013 0:11	73.212	5831.074
5/26/2013 0:21	73.209	5831.245
5/26/2013 0:31	73.207	5831.235
5/26/2013 0:41	73.207	5831.133
5/26/2013 0:51	73.207	5831.048
5/26/2013 1:01	73.207	5831.116
5/26/2013 1:11	73.199	5831.039
5/26/2013 1:21	73.208	5831.203
5/26/2013 1:31	73.21	5831.085
5/26/2013 1:41	73.208	5831.193
5/26/2013 1:51	73.207	5831.081
5/26/2013 2:01	73.205	5831.002
5/26/2013 2:11	73.197	5830.982
5/26/2013 2:21	73.193	5831.14
5/26/2013 2:31	73.202	5831.158
5/26/2013 2:41	73.198	5831.025
5/26/2013 2:51	73.203	5830.945
5/26/2013 3:01	73.194	5831.055
5/26/2013 3:11	73.199	5831.118
5/26/2013 3:21	73.209	5830.987
5/26/2013 3:31	73.207	5831.027
5/26/2013 3:41	73.203	5831.015
5/26/2013 3:51	73.208	5830.898
5/26/2013 4:01	73.206	5831.07
5/26/2013 4:11	73.204	5831.053
5/26/2013 4:21	73.202	5830.941
5/26/2013 4:31	73.204	5830.934
5/26/2013 4:41	73.207	5830.998
5/26/2013 4:51	73.202	5830.959
5/26/2013 5:01	73.205	5830.909
5/26/2013 5:11	73.211	5831.01
5/26/2013 5:21	73.203	5830.924
5/26/2013 5:31	73.211	5830.806
5/26/2013 5:41	73.206	5830.785
5/26/2013 5:51	73.208	5830.788
5/26/2013 6:01	73.207	5830.954
5/26/2013 6:11	73.208	5830.953
5/26/2013 6:21	73.208	5830.943
5/26/2013 6:31	73.209	5830.746
5/26/2013 6:41	73.21	5830.726
5/26/2013 6:51	73.209	5830.792
5/26/2013 7:01	73.206	5830.787
5/26/2013 7:11	73.209	5830.887
5/26/2013 7:21	73.211	5830.755
5/26/2013 7:31	73.209	5830.783
5/26/2013 7:41	73.207	5830.771
5/26/2013 7:51	73.207	5830.828
5/26/2013 8:01	73.207	5830.643
5/26/2013 8:11	73.207	5830.806
5/26/2013 8:21	73.204	5830.606
5/26/2013 8:31	73.211	5830.667
5/26/2013 8:41	73.207	5830.69
5/26/2013 8:51	73.211	5830.64
5/26/2013 9:01	73.206	5830.733
5/26/2013 9:11	73.208	5830.527
5/26/2013 9:21	73.204	5830.715
5/26/2013 9:31	73.207	5830.708
5/26/2013 9:41	73.207	5830.694
5/26/2013 9:51	73.211	5830.504
5/26/2013 10:01	73.205	5830.664
5/26/2013 10:11	73.204	5830.662
5/26/2013 10:21	73.206	5830.586
5/26/2013 10:31	73.202	5830.541
5/26/2013 10:41	73.204	5830.548
5/26/2013 10:51	73.206	5830.463
5/26/2013 11:01	73.211	5830.53
5/26/2013 11:11	73.206	5830.447
5/26/2013 11:21	73.206	5830.646
5/26/2013 11:31	73.2	5830.647
5/26/2013 11:41	73.204	5830.534
5/26/2013 11:51	73.208	5830.53
5/26/2013 12:01	73.201	5830.646
5/26/2013 12:11	73.206	5830.641
5/26/2013 12:21	73.207	5830.539
5/26/2013 12:31	73.209	5830.641
5/26/2013 12:41	73.212	5830.543
5/26/2013 12:51	73.206	5830.562
5/26/2013 13:01	73.199	5830.675
5/26/2013 13:11	73.201	5830.509
5/26/2013 13:21	73.211	5830.691
5/26/2013 13:31	73.205	5830.519
5/26/2013 13:41	73.207	5830.598
5/26/2013 13:51	73.204	5830.653
5/26/2013 14:01	73.2	5830.66
5/26/2013 14:11	73.206	5830.545
5/26/2013 14:21	73.209	5830.566
5/26/2013 14:31	73.216	5830.572
5/26/2013 14:41	73.204	5830.582
5/26/2013 14:51	73.207	5830.706
5/26/2013 15:01	73.207	5830.682
5/26/2013 15:11	73.203	5830.634
5/26/2013 15:21	73.202	5830.836
5/26/2013 15:31	73.197	5830.841
5/26/2013 15:41	73.199	5830.79
5/26/2013 15:51	73.207	5830.857
5/26/2013 16:01	73.208	5830.896
5/26/2013 16:11	73.207	5830.708
5/26/2013 16:21	73.207	5830.731
5/26/2013 16:31	73.205	5830.938
5/26/2013 16:41	73.21	5830.766
5/26/2013 16:51	73.207	5830.974
5/26/2013 17:01	73.206	5830.805
5/26/2013 17:11	73.21	5830.833
5/26/2013 17:21	73.21	5831.031
5/26/2013 17:31	73.207	5831.048
5/26/2013 17:41	73.206	5830.873
5/26/2013 17:51	73.206	5830.979
5/26/2013 18:01	73.209	5831.101
5/26/2013 18:11	73.209	5831.12
5/26/2013 18:21	73.201	5831.137
5/26/2013 18:31	73.206	5830.979
5/26/2013 18:41	73.208	5831.097
5/26/2013 18:51	73.207	5831.182
5/26/2013 19:01	73.202	5831.192
5/26/2013 19:11	73.207	5831.026
5/26/2013 19:21	73.205	5831.159
5/26/2013 19:31	73.203	5831.225
5/26/2013 19:41	73.203	5831.242
5/26/2013 19:51	73.205	5831.143
5/26/2013 20:01	73.213	5831.084
5/26/2013 20:11	73.201	5831.269
5/26/2013 20:21	73.211	5831.168
5/26/2013 20:31	73.214	5831.096
5/26/2013 20:41	73.212	5831.095
5/26/2013 20:51	73.214	5831.167
5/26/2013 21:01	73.207	5831.175
5/26/2013 21:11	73.199	5831.095
5/26/2013 21:21	73.206	5831.105
5/26/2013 21:31	73.205	5831.291
5/26/2013 21:41	73.207	5831.107
5/26/2013 21:51	73.212	5831.167
5/26/2013 22:01	73.207	5831.1
5/26/2013 22:11	73.21	5831.081
5/26/2013 22:21	73.204	5831.209
5/26/2013 22:31	73.207	5831.076
5/26/2013 22:41	73.212	5831.083
5/26/2013 22:51	73.207	5831.173
5/26/2013 23:01	73.203	5831.14
5/26/2013 23:11	73.206	5831.249
5/26/2013 23:21	73.207	5831.255
5/26/2013 23:31	73.206	5831.059
5/26/2013 23:41	73.206	5831.224
5/26/2013 23:51	73.214	5831.107
5/27/2013 0:01	73.21	5831.21
5/27/2013 0:11	73.2	5831.025
5/27/2013 0:21	73.203	5831.206
5/27/2013 0:31	73.203	5831.195
5/27/2013 0:41	73.207	5831.079
5/27/2013 0:51	73.207	5831.169
5/27/2013 1:01	73.206	5831.044
5/27/2013 1:11	73.209	5830.958
5/27/2013 1:21	73.216	5831.143
5/27/2013 1:31	73.211	5831.128
5/27/2013 1:41	73.212	5830.924
5/27/2013 1:51	73.202	5831.032
5/27/2013 2:01	73.205	5831.089
5/27/2013 2:11	73.207	5831.091
5/27/2013 2:21	73.207	5830.894
5/27/2013 2:31	73.203	5830.887
5/27/2013 2:41	73.2	5831.045
5/27/2013 2:51	73.201	5830.857
5/27/2013 3:01	73.206	5830.924
5/27/2013 3:11	73.205	5831.028
5/27/2013 3:21	73.204	5830.908
5/27/2013 3:31	73.207	5830.926
5/27/2013 3:41	73.208	5830.907
5/27/2013 3:51	73.205	5830.797
5/27/2013 4:01	73.208	5830.897
5/27/2013 4:11	73.208	5830.962
5/27/2013 4:21	73.199	5830.956
5/27/2013 4:31	73.207	5830.813
5/27/2013 4:41	73.207	5830.742
5/27/2013 4:51	73.207	5830.851
5/27/2013 5:01	73.209	5830.922
5/27/2013 5:11	73.207	5830.901
5/27/2013 5:21	73.204	5830.812
5/27/2013 5:31	73.206	5830.772
5/27/2013 5:41	73.211	5830.865
5/27/2013 5:51	73.205	5830.67
5/27/2013 6:01	73.206	5830.772
5/27/2013 6:11	73.208	5830.843
5/27/2013 6:21	73.21	5830.644
5/27/2013 6:31	73.21	5830.752
5/27/2013 6:41	73.208	5830.69
5/27/2013 6:51	73.209	5830.693
5/27/2013 7:01	73.207	5830.783
5/27/2013 7:11	73.21	5830.781
5/27/2013 7:21	73.208	5830.684
5/27/2013 7:31	73.21	5830.687
5/27/2013 7:41	73.214	5830.68
5/27/2013 7:51	73.204	5830.557
5/27/2013 8:01	73.216	5830.604
5/27/2013 8:11	73.207	5830.519
5/27/2013 8:21	73.207	5830.626
5/27/2013 8:31	73.211	5830.69
5/27/2013 8:41	73.207	5830.606
5/27/2013 8:51	73.204	5830.563
5/27/2013 9:01	73.204	5830.661
5/27/2013 9:11	73.204	5830.484
5/27/2013 9:21	73.203	5830.47
5/27/2013 9:31	73.207	5830.569
5/27/2013 9:41	73.207	5830.569
5/27/2013 9:51	73.205	5830.642
5/27/2013 10:01	73.208	5830.522
5/27/2013 10:11	73.211	5830.439
5/27/2013 10:21	73.215	5830.444
5/27/2013 10:31	73.208	5830.624
5/27/2013 10:41	73.21	5830.563
5/27/2013 10:51	73.221	5830.56
5/27/2013 11:01	73.218	5830.641
5/27/2013 11:11	73.214	5830.631
5/27/2013 11:21	73.217	5830.537
5/27/2013 11:31	73.208	5830.457
5/27/2013 11:41	73.211	5830.547
5/27/2013 11:51	73.215	5830.469
5/27/2013 12:01	73.21	5830.663
5/27/2013 12:11	73.214	5830.48
5/27/2013 12:21	73.212	5830.492
5/27/2013 12:31	73.216	5830.67
5/27/2013 12:41	73.213	5830.508
5/27/2013 12:51	73.212	5830.583
5/27/2013 13:01	73.215	5830.5
5/27/2013 13:11	73.213	5830.516
5/27/2013 13:21	73.214	5830.729
5/27/2013 13:31	73.213	5830.661
5/27/2013 13:41	73.207	5830.67
5/27/2013 13:51	73.209	5830.637
5/27/2013 14:01	73.208	5830.562
5/27/2013 14:11	73.208	5830.579
5/27/2013 14:21	73.207	5830.782
5/27/2013 14:31	73.207	5830.721
5/27/2013 14:41	73.205	5830.614
5/27/2013 14:51	73.205	5830.754
5/27/2013 15:01	73.207	5830.656
5/27/2013 15:11	73.211	5830.855
5/27/2013 15:21	73.213	5830.865
5/27/2013 15:31	73.215	5830.77
5/27/2013 15:41	73.211	5830.718
5/27/2013 15:51	73.212	5830.734
5/27/2013 16:01	73.214	5830.739
5/27/2013 16:11	73.211	5830.947
5/27/2013 16:21	73.214	5830.944
5/27/2013 16:31	73.21	5830.858
5/27/2013 16:41	73.206	5830.993
5/27/2013 16:51	73.207	5830.814
5/27/2013 17:01	73.207	5830.902
5/27/2013 17:11	73.211	5831.036
5/27/2013 17:21	73.205	5830.881
5/27/2013 17:31	73.207	5830.99
5/27/2013 17:41	73.199	5831.018
5/27/2013 17:51	73.201	5830.917
5/27/2013 18:01	73.21	5831.012
5/27/2013 18:11	73.205	5830.949
5/27/2013 18:21	73.206	5830.977
5/27/2013 18:31	73.203	5830.988
5/27/2013 18:41	73.206	5831.2
5/27/2013 18:51	73.207	5831.03
5/27/2013 19:01	73.207	5831.115
5/27/2013 19:11	73.206	5831.053
5/27/2013 19:21	73.207	5831.246
5/27/2013 19:31	73.205	5831.197
5/27/2013 19:41	73.211	5831.266
5/27/2013 19:51	73.209	5831.182
5/27/2013 20:01	73.216	5831.179
5/27/2013 20:11	73.214	5831.124
5/27/2013 20:21	73.212	5831.122
5/27/2013 20:31	73.216	5831.305
5/27/2013 20:41	73.218	5831.198
5/27/2013 20:51	73.215	5831.137
5/27/2013 21:01	73.207	5831.317
5/27/2013 21:11	73.211	5831.14
5/27/2013 21:21	73.213	5831.197
5/27/2013 21:31	73.216	5831.238
5/27/2013 21:41	73.213	5831.241
5/27/2013 21:51	73.214	5831.125
5/27/2013 22:01	73.215	5831.307
5/27/2013 22:11	73.214	5831.32
5/27/2013 22:21	73.206	5831.133
5/27/2013 22:31	73.206	5831.195
5/27/2013 22:41	73.211	5831.237
5/27/2013 22:51	73.21	5831.191
5/27/2013 23:01	73.207	5831.11
5/27/2013 23:11	73.204	5831.104
5/27/2013 23:21	73.21	5831.225
5/27/2013 23:31	73.205	5831.16
5/27/2013 23:41	73.21	5831.093
5/27/2013 23:51	73.208	5831.085
5/28/2013 0:01	73.208	5831.073
5/28/2013 0:11	73.207	5831.255
5/28/2013 0:21	73.206	5831.061
5/28/2013 0:31	73.207	5831.142
5/28/2013 0:41	73.218	5831.115
5/28/2013 0:51	73.214	5831.152
5/28/2013 1:01	73.211	5831.049
5/28/2013 1:11	73.21	5831.025
5/28/2013 1:21	73.211	5831.19
5/28/2013 1:31	73.212	5831.176
5/28/2013 1:41	73.207	5831.1
5/28/2013 1:51	73.212	5831.054
5/28/2013 2:01	73.21	5831.084
5/28/2013 2:11	73.209	5830.956
5/28/2013 2:21	73.209	5831.027
5/28/2013 2:31	73.207	5831.104
5/28/2013 2:41	73.21	5830.934
5/28/2013 2:51	73.208	5831.008
5/28/2013 3:01	73.207	5831.093
5/28/2013 3:11	73.202	5831.095
5/28/2013 3:21	73.208	5830.964
5/28/2013 3:31	73.213	5830.88
5/28/2013 3:41	73.219	5830.882
5/28/2013 3:51	73.212	5830.859
5/28/2013 4:01	73.212	5830.97
5/28/2013 4:11	73.219	5831.023
5/28/2013 4:21	73.216	5830.828
5/28/2013 4:31	73.212	5830.822
5/28/2013 4:41	73.212	5830.8
5/28/2013 4:51	73.209	5830.901
5/28/2013 5:01	73.208	5830.899
5/28/2013 5:11	73.21	5830.958
5/28/2013 5:21	73.214	5830.953
5/28/2013 5:31	73.208	5830.939
5/28/2013 5:41	73.214	5830.744
5/28/2013 5:51	73.214	5830.847
5/28/2013 6:01	73.211	5830.839
5/28/2013 6:11	73.213	5830.9
5/28/2013 6:21	73.211	5830.714
5/28/2013 6:31	73.214	5830.81
5/28/2013 6:41	73.21	5830.789
5/28/2013 6:51	73.211	5830.856
5/28/2013 7:01	73.214	5830.784
5/28/2013 7:11	73.213	5830.654
5/28/2013 7:21	73.213	5830.754
5/28/2013 7:31	73.21	5830.63
5/28/2013 7:41	73.207	5830.693
5/28/2013 7:51	73.207	5830.724
5/28/2013 8:01	73.202	5830.785
5/28/2013 8:11	73.208	5830.774
5/28/2013 8:21	73.208	5830.755

5/28/2013 8:31	73.213	5830.634
5/28/2013 8:41	73.207	5830.555
5/28/2013 8:51	73.213	5830.745
5/28/2013 9:01	73.209	5830.612
5/28/2013 9:11	73.209	5830.551
5/28/2013 9:21	73.208	5830.73
5/28/2013 9:31	73.21	5830.65
5/28/2013 9:41	73.215	5830.724
5/28/2013 9:51	73.211	5830.606
5/28/2013 10:01	73.21	5830.725
5/28/2013 10:11	73.212	5830.709
5/28/2013 10:21	73.204	5830.72
5/28/2013 10:31	73.206	5830.717
5/28/2013 10:41	73.206	5830.541
5/28/2013 10:51	73.206	5830.727
5/28/2013 11:01	73.206	5830.733
5/28/2013 11:11	73.203	5830.736
5/28/2013 11:21	73.213	5830.743
5/28/2013 11:31	73.214	5830.56
5/28/2013 11:41	73.212	5830.673
5/28/2013 11:51	73.211	5830.753
5/28/2013 12:01	73.214	5830.65
5/28/2013 12:11	73.215	5830.768
5/28/2013 12:21	73.211	5830.774
5/28/2013 12:31	73.216	5830.667
5/28/2013 12:41	73.216	5830.687
5/28/2013 12:51	73.214	5830.621
5/28/2013 13:01	73.211	5830.628
5/28/2013 13:11	73.208	5830.632
5/28/2013 13:21	73.219	5830.76
5/28/2013 13:31	73.218	5830.733
5/28/2013 13:41	73.21	5830.678
5/28/2013 13:51	73.212	5830.756
5/28/2013 14:01	73.211	5830.7
5/28/2013 14:11	73.21	5830.703
5/28/2013 14:21	73.209	5830.797
5/28/2013 14:31	73.213	5830.73
5/28/2013 14:41	73.21	5830.923
5/28/2013 14:51	73.214	5830.76
5/28/2013 15:01	73.209	5830.838
5/28/2013 15:11	73.214	5830.965
5/28/2013 15:21	73.209	5830.979
5/28/2013 15:31	73.214	5830.805
5/28/2013 15:41	73.208	5830.905
5/28/2013 15:51	73.211	5830.923
5/28/2013 16:01	73.212	5831.047
5/28/2013 16:11	73.212	5831.057
5/28/2013 16:21	73.207	5831.008
5/28/2013 16:31	73.211	5830.978
5/28/2013 16:41	73.206	5830.994
5/28/2013 16:51	73.208	5831.134
5/28/2013 17:01	73.219	5831.044
5/28/2013 17:11	73.216	5831.167
5/28/2013 17:21	73.217	5831.074
5/28/2013 17:31	73.22	5831.09
5/28/2013 17:41	73.212	5831.117
5/28/2013 17:51	73.211	5831.052
5/28/2013 18:01	73.214	5831.137
5/28/2013 18:11	73.209	5831.26
5/28/2013 18:21	73.21	5831.172
5/28/2013 18:31	73.209	5831.253
5/28/2013 18:41	73.21	5831.213
5/28/2013 18:51	73.208	5831.164
5/28/2013 19:01	73.207	5831.282
5/28/2013 19:11	73.212	5831.185
5/28/2013 19:21	73.208	5831.311
5/28/2013 19:31	73.208	5831.404
5/28/2013 19:41	73.207	5831.216
5/28/2013 19:51	73.211	5831.229
5/28/2013 20:01	73.214	5831.326
5/28/2013 20:11	73.214	5831.441
5/28/2013 20:21	73.208	5831.447
5/28/2013 20:31	73.211	5831.381
5/28/2013 20:41	73.211	5831.282
5/28/2013 20:51	73.212	5831.369
5/28/2013 21:01	73.207	5831.367
5/28/2013 21:11	73.213	5831.303
5/28/2013 21:21	73.208	5831.372
5/28/2013 21:31	73.21	5831.299
5/28/2013 21:41	73.208	5831.304
5/28/2013 21:51	73.212	5831.425
5/28/2013 22:01	73.204	5831.356
5/28/2013 22:11	73.207	5831.288
5/28/2013 22:21	73.211	5831.292
5/28/2013 22:31	73.209	5831.48
5/28/2013 22:41	73.208	5831.356
5/28/2013 22:51	73.211	5831.29
5/28/2013 23:01	73.21	5831.351
5/28/2013 23:11	73.21	5831.466
5/28/2013 23:21	73.209	5831.347
5/28/2013 23:31	73.215	5831.274
5/28/2013 23:41	73.214	5831.341
5/28/2013 23:51	73.217	5831.337
5/29/2013 0:01	73.22	5831.24
5/29/2013 0:11	73.213	5831.414
5/29/2013 0:21	73.214	5831.372
5/29/2013 0:31	73.215	5831.214
5/29/2013 0:41	73.214	5831.382
5/29/2013 0:51	73.208	5831.318
5/29/2013 1:01	73.214	5831.187
5/29/2013 1:11	73.22	5831.194
5/29/2013 1:21	73.214	5831.182
5/29/2013 1:31	73.211	5831.343
5/29/2013 1:41	73.21	5831.273
5/29/2013 1:51	73.214	5831.147
5/29/2013 2:01	73.209	5831.203
5/29/2013 2:11	73.213	5831.315
5/29/2013 2:21	73.213	5831.121
5/29/2013 2:31	73.211	5831.109
5/29/2013 2:41	73.221	5831.177
5/29/2013 2:51	73.209	5831.167
5/29/2013 3:01	73.207	5831.267
5/29/2013 3:11	73.205	5831.071
5/29/2013 3:21	73.207	5831.253
5/29/2013 3:31	73.21	5831.049
5/29/2013 3:41	73.213	5831.13
5/29/2013 3:51	73.208	5831.125
5/29/2013 4:01	73.216	5831.187
5/29/2013 4:11	73.211	5831.188
5/29/2013 4:21	73.218	5831.068
5/29/2013 4:31	73.211	5830.98
5/29/2013 4:41	73.21	5830.964
5/29/2013 4:51	73.212	5831.148
5/29/2013 5:01	73.214	5831.131
5/29/2013 5:11	73.214	5831.126
5/29/2013 5:21	73.218	5831.106
5/29/2013 5:31	73.218	5831.101
5/29/2013 5:41	73.215	5830.896
5/29/2013 5:51	73.217	5830.879
5/29/2013 6:01	73.218	5830.885
5/29/2013 6:11	73.214	5830.861
5/29/2013 6:21	73.213	5830.954
5/29/2013 6:31	73.216	5830.913
5/29/2013 6:41	73.218	5830.897
5/29/2013 6:51	73.222	5830.995
5/29/2013 7:01	73.221	5830.99
5/29/2013 7:11	73.22	5830.792
5/29/2013 7:21	73.222	5830.887
5/29/2013 7:31	73.22	5830.768
5/29/2013 7:41	73.217	5830.765
5/29/2013 7:51	73.214	5830.744
5/29/2013 8:01	73.214	5830.858
5/29/2013 8:11	73.212	5830.913
5/29/2013 8:21	73.207	5830.84
5/29/2013 8:31	73.209	5830.711
5/29/2013 8:41	73.208	5830.89
5/29/2013 8:51	73.213	5830.705
5/29/2013 9:01	73.2	5830.77
5/29/2013 9:11	73.205	5830.873
5/29/2013 9:21	73.201	5830.758
5/29/2013 9:31	73.203	5830.676
5/29/2013 9:41	73.207	5830.788
5/29/2013 9:51	73.207	5830.684
5/29/2013 10:01	73.208	5830.752
5/29/2013 10:11	73.214	5830.683
5/29/2013 10:21	73.208	5830.679
5/29/2013 10:31	73.211	5830.862
5/29/2013 10:41	73.209	5830.675
5/29/2013 10:51	73.212	5830.68
5/29/2013 11:01	73.215	5830.777
5/29/2013 11:11	73.214	5830.863
5/29/2013 11:21	73.22	5830.804
5/29/2013 11:31	73.22	5830.681
5/29/2013 11:41	73.22	5830.688
5/29/2013 11:51	73.224	5830.775
5/29/2013 12:01	73.222	5830.892
5/29/2013 12:11	73.221	5830.711
5/29/2013 12:21	73.217	5830.696
5/29/2013 12:31	73.22	5830.709
5/29/2013 12:41	73.218	5830.711
5/29/2013 12:51	73.215	5830.735
5/29/2013 13:01	73.22	5830.737
5/29/2013 13:11	73.225	5830.936
5/29/2013 13:21	73.217	5830.754
5/29/2013 13:31	73.214	5830.762
5/29/2013 13:41	73.211	5830.954
5/29/2013 13:51	73.213	5830.979
5/29/2013 14:01	73.214	5830.798
5/29/2013 14:11	73.218	5830.996
5/29/2013 14:21	73.212	5830.928
5/29/2013 14:31	73.215	5830.84
5/29/2013 14:41	73.215	5830.833
5/29/2013 14:51	73.217	5831.042
5/29/2013 15:01	73.218	5831.056
5/29/2013 15:11	73.217	5830.874
5/29/2013 15:21	73.222	5830.896
5/29/2013 15:31	73.218	5830.987
5/29/2013 15:41	73.214	5831
5/29/2013 15:51	73.214	5831.018
5/29/2013 16:01	73.213	5831.149
5/29/2013 16:11	73.219	5830.965
5/29/2013 16:21	73.219	5831.168
5/29/2013 16:31	73.216	5831.085
5/29/2013 16:41	73.212	5831.094
5/29/2013 16:51	73.21	5831.209
5/29/2013 17:01	73.214	5831.132
5/29/2013 17:11	73.207	5831.252
5/29/2013 17:21	73.214	5831.089
5/29/2013 17:31	73.21	5831.285
5/29/2013 17:41	73.212	5831.227
5/29/2013 17:51	73.207	5831.197
5/29/2013 18:01	73.215	5831.25
5/29/2013 18:11	73.214	5831.15
5/29/2013 18:21	73.215	5831.163
5/29/2013 18:31	73.222	5831.365
5/29/2013 18:41	73.222	5831.267
5/29/2013 18:51	73.219	5831.272
5/29/2013 19:01	73.214	5831.314
5/29/2013 19:11	73.219	5831.212
5/29/2013 19:21	73.213	5831.406
5/29/2013 19:31	73.22	5831.338
5/29/2013 19:41	73.219	5831.344
5/29/2013 19:51	73.216	5831.311
5/29/2013 20:01	73.21	5831.424
5/29/2013 20:11	73.214	5831.234
5/29/2013 20:21	73.213	5831.422
5/29/2013 20:31	73.214	5831.246
5/29/2013 20:41	73.214	5831.24
5/29/2013 20:51	73.215	5831.238
5/29/2013 21:01	73.211	5831.245
5/29/2013 21:11	73.215	5831.245
5/29/2013 21:21	73.22	5831.339
5/29/2013 21:31	73.222	5831.42
5/29/2013 21:41	73.221	5831.407
5/29/2013 21:51	73.22	5831.219
5/29/2013 22:01	73.222	5831.291
5/29/2013 22:11	73.213	5831.206
5/29/2013 22:21	73.219	5831.282
5/29/2013 22:31	73.22	5831.268
5/29/2013 22:41	73.222	5831.377
5/29/2013 22:51	73.218	5831.376
5/29/2013 23:01	73.219	5831.299
5/29/2013 23:11	73.226	5831.371
5/29/2013 23:21	73.215	5831.298
5/29/2013 23:31	73.216	5831.362
5/29/2013 23:41	73.211	5831.27
5/29/2013 23:51	73.214	5831.279
5/30/2013 0:01	73.216	5831.337
5/30/2013 0:11	73.214	5831.323
5/30/2013 0:21	73.207	5831.119
5/30/2013 0:31	73.209	5831.216
5/30/2013 0:41	73.212	5831.104
5/30/2013 0:51	73.208	5831.168
5/30/2013 1:01	73.208	5831.085
5/30/2013 1:11	73.215	5831.077
5/30/2013 1:21	73.214	5831.236
5/30/2013 1:31	73.216	5831.231
5/30/2013 1:41	73.214	5831.145
5/30/2013 1:51	73.213	5831.104
5/30/2013 2:01	73.222	5831.013
5/30/2013 2:11	73.216	5831.183
5/30/2013 2:21	73.214	5831.102
5/30/2013 2:31	73.209	5831.163
5/30/2013 2:41	73.21	5831.03
5/30/2013 2:51	73.21	5831.024
5/30/2013 3:01	73.209	5831.053
5/30/2013 3:11	73.208	5831.116
5/30/2013 3:21	73.217	5830.918
5/30/2013 3:31	73.214	5830.894
5/30/2013 3:41	73.214	5830.995
5/30/2013 3:51	73.216	5830.987
5/30/2013 4:01	73.213	5830.854
5/30/2013 4:11	73.21	5831.031
5/30/2013 4:21	73.21	5830.838
5/30/2013 4:31	73.21	5830.943
5/30/2013 4:41	73.213	5830.876
5/30/2013 4:51	73.218	5830.803
5/30/2013 5:01	73.214	5830.784
5/30/2013 5:11	73.219	5830.771
5/30/2013 5:21	73.218	5830.943
5/30/2013 5:31	73.217	5830.824
5/30/2013 5:41	73.22	5830.732
5/30/2013 5:51	73.218	5830.837
5/30/2013 6:01	73.216	5830.705
5/30/2013 6:11	73.212	5830.864
5/30/2013 6:21	73.214	5830.858
5/30/2013 6:31	73.217	5830.73
5/30/2013 6:41	73.209	5830.76
5/30/2013 6:51	73.211	5830.752
5/30/2013 7:01	73.211	5830.63
5/30/2013 7:11	73.214	5830.623
5/30/2013 7:21	73.213	5830.787
5/30/2013 7:31	73.219	5830.663
5/30/2013 7:41	73.214	5830.658
5/30/2013 7:51	73.21	5830.684
5/30/2013 8:01	73.217	5830.746
5/30/2013 8:11	73.209	5830.548
5/30/2013 8:21	73.211	5830.726
5/30/2013 8:31	73.212	5830.711
5/30/2013 8:41	73.212	5830.512
5/30/2013 8:51	73.212	5830.704
5/30/2013 9:01	73.214	5830.613
5/30/2013 9:11	73.215	5830.519
5/30/2013 9:21	73.216	5830.506
5/30/2013 9:31	73.22	5830.669
5/30/2013 9:41	73.223	5830.674
5/30/2013 9:51	73.223	5830.599
5/30/2013 10:01	73.225	5830.607
5/30/2013 10:11	73.219	5830.673
5/30/2013 10:21	73.215	5830.5
5/30/2013 10:31	73.216	5830.674
5/30/2013 10:41	73.221	5830.686
5/30/2013 10:51	73.219	5830.5
5/30/2013 11:01	73.21	5830.607
5/30/2013 11:11	73.215	5830.692
5/30/2013 11:21	73.215	5830.507
5/30/2013 11:31	73.215	5830.598
5/30/2013 11:41	73.217	5830.531
5/30/2013 11:51	73.217	5830.539
5/30/2013 12:01	73.223	5830.726
5/30/2013 12:11	73.216	5830.547
5/30/2013 12:21	73.217	5830.554
5/30/2013 12:31	73.22	5830.744
5/30/2013 12:41	73.219	5830.756
5/30/2013 12:51	73.218	5830.658
5/30/2013 13:01	73.215	5830.597
5/30/2013 13:11	73.221	5830.603
5/30/2013 13:21	73.221	5830.686
5/30/2013 13:31	73.22	5830.621
5/30/2013 13:41	73.224	5830.808
5/30/2013 13:51	73.217	5830.717
5/30/2013 14:01	73.22	5830.769
5/30/2013 14:11	73.217	5830.842
5/30/2013 14:21	73.218	5830.68
5/30/2013 14:31	73.216	5830.875
5/30/2013 14:41	73.219	5830.694
5/30/2013 14:51	73.217	5830.822
5/30/2013 15:01	73.214	5830.904
5/30/2013 15:11	73.217	5830.918
5/30/2013 15:21	73.219	5830.855
5/30/2013 15:31	73.212	5830.962
5/30/2013 15:41	73.207	5830.894
5/30/2013 15:51	73.205	5830.852
5/30/2013 16:01	73.209	5830.882
5/30/2013 16:11	73.21	5830.817
5/30/2013 16:21	73.213	5830.94
5/30/2013 16:31	73.213	5830.832
5/30/2013 16:41	73.215	5830.929
5/30/2013 16:51	73.214	5830.938
5/30/2013 17:01	73.214	5830.889
5/30/2013 17:11	73.213	5831.08
5/30/2013 17:21	73.211	5831.018
5/30/2013 17:31	73.214	5831.112
5/30/2013 17:41	73.215	5831.111
5/30/2013 17:51	73.211	5831.039
5/30/2013 18:01	73.207	5830.987
5/30/2013 18:11	73.208	5831.179
5/30/2013 18:21	73.206	5831.079
5/30/2013 18:31	73.206	5831.02
5/30/2013 18:41	73.211	5831.107
5/30/2013 18:51	73.211	5831.158
5/30/2013 19:01	73.209	5831.136
5/30/2013 19:11	73.209	5831.061
5/30/2013 19:21	73.218	5831.26
5/30/2013 19:31	73.214	5831.202
5/30/2013 19:41	73.21	5831.176
5/30/2013 19:51	73.211	5831.155
5/30/2013 20:01	73.207	5831.289
5/30/2013 20:11	73.212	5831.11
5/30/2013 20:21	73.207	5831.179
5/30/2013 20:31	73.214	5831.228
5/30/2013 20:41	73.207	5831.297
5/30/2013 20:51	73.212	5831.224
5/30/2013 21:01	73.207	5831.194
5/30/2013 21:11	73.215	5831.299
5/30/2013 21:21	73.222	5831.191
5/30/2013 21:31	73.221	5831.222
5/30/2013 21:41	73.211	5831.29
5/30/2013 21:51	73.222	5831.115
5/30/2013 22:01	73.226	5831.219
5/30/2013 22:11	73.216	5831.293
5/30/2013 22:21	73.216	5831.095
5/30/2013 22:31	73.214	5831.198
5/30/2013 22:41	73.21	5831.093
5/30/2013 22:51	73.215	5831.168
5/30/2013 23:01	73.21	5831.265
5/30/2013 23:11	73.213	5831.082
5/30/2013 23:21	73.218	5831.268
5/30/2013 23:31	73.215	5831.071
5/30/2013 23:41	73.219	5831.146
5/30/2013 23:51	73.213	5831.176
5/31/2013 0:01	73.216	5831.242
5/31/2013 0:11	73.214	5831.059
5/31/2013 0:21	73.215	5831.045
5/31/2013 0:31	73.213	5831.214

5/31/2013 0:41	73.21	5831.103
5/31/2013 0:51	73.214	5831.201
5/31/2013 1:01	73.208	5831.115
5/31/2013 1:11	73.213	5831.01
5/31/2013 1:21	73.214	5830.993
5/31/2013 1:31	73.214	5830.98
5/31/2013 1:41	73.215	5831.066
5/31/2013 1:51	73.219	5831.063
5/31/2013 2:01	73.221	5830.945
5/31/2013 2:11	73.216	5831.121
5/31/2013 2:21	73.218	5830.929
5/31/2013 2:31	73.213	5831.027
5/31/2013 2:41	73.216	5830.913
5/31/2013 2:51	73.212	5830.972
5/31/2013 3:01	73.214	5830.958
5/31/2013 3:11	73.218	5831.058
5/31/2013 3:21	73.225	5830.937
5/31/2013 3:31	73.217	5830.844
5/31/2013 3:41	73.218	5831.004
5/31/2013 3:51	73.222	5830.929
5/31/2013 4:01	73.214	5830.804
5/31/2013 4:11	73.214	5830.786
5/31/2013 4:21	73.215	5830.957
5/31/2013 4:31	73.213	5830.764
5/31/2013 4:41	73.221	5830.864
5/31/2013 4:51	73.213	5830.93
5/31/2013 5:01	73.21	5830.835
5/31/2013 5:11	73.215	5830.725
5/31/2013 5:21	73.211	5830.705
5/31/2013 5:31	73.215	5830.866
5/31/2013 5:41	73.215	5830.865
5/31/2013 5:51	73.217	5830.832
5/31/2013 6:01	73.218	5830.764
5/31/2013 6:11	73.218	5830.633
5/31/2013 6:21	73.214	5830.702
5/31/2013 6:31	73.219	5830.599
5/31/2013 6:41	73.214	5830.698
5/31/2013 6:51	73.211	5830.578
5/31/2013 7:01	73.22	5830.682
5/31/2013 7:11	73.217	5830.552
5/31/2013 7:21	73.222	5830.539
5/31/2013 7:31	73.216	5830.601
5/31/2013 7:41	73.215	5830.597
5/31/2013 7:51	73.22	5830.495
5/31/2013 8:01	73.217	5830.605
5/31/2013 8:11	73.222	5830.486
5/31/2013 8:21	73.218	5830.646
5/31/2013 8:31	73.215	5830.648
5/31/2013 8:41	73.215	5830.509
5/31/2013 8:51	73.218	5830.441
5/31/2013 9:01	73.214	5830.51
5/31/2013 9:11	73.215	5830.422
5/31/2013 9:21	73.215	5830.483
5/31/2013 9:31	73.217	5830.574
5/31/2013 9:41	73.208	5830.591
5/31/2013 9:51	73.217	5830.404
5/31/2013 10:01	73.218	5830.399
5/31/2013 10:11	73.218	5830.572
5/31/2013 10:21	73.214	5830.507
5/31/2013 10:31	73.215	5830.499
5/31/2013 10:41	73.214	5830.503
5/31/2013 10:51	73.209	5830.397
5/31/2013 11:01	73.212	5830.512
5/31/2013 11:11	73.214	5830.574
5/31/2013 11:21	73.213	5830.413
5/31/2013 11:31	73.211	5830.409
5/31/2013 11:41	73.21	5830.421
5/31/2013 11:51	73.21	5830.422
5/31/2013 12:01	73.207	5830.429
5/31/2013 12:11	73.209	5830.422
5/31/2013 12:21	73.214	5830.538
5/31/2013 12:31	73.216	5830.45
5/31/2013 12:41	73.222	5830.519
5/31/2013 12:51	73.216	5830.466
5/31/2013 13:01	73.212	5830.657
5/31/2013 13:11	73.213	5830.487
5/31/2013 13:21	73.211	5830.564
5/31/2013 13:31	73.218	5830.503
5/31/2013 13:41	73.216	5830.694
5/31/2013 13:51	73.214	5830.596
5/31/2013 14:01	73.215	5830.655
5/31/2013 14:11	73.223	5830.539
5/31/2013 14:21	73.216	5830.665
5/31/2013 14:31	73.214	5830.756
5/31/2013 14:41	73.214	5830.749
5/31/2013 14:51	73.215	5830.679
5/31/2013 15:01	73.22	5830.68
5/31/2013 15:11	73.214	5830.799
5/31/2013 15:21	73.218	5830.713
5/31/2013 15:31	73.222	5830.713
5/31/2013 15:41	73.216	5830.837
5/31/2013 15:51	73.218	5830.783
5/31/2013 16:01	73.221	5830.859
5/31/2013 16:11	73.221	5830.697
5/31/2013 16:21	73.222	5830.712
5/31/2013 16:31	73.22	5830.912
5/31/2013 16:41	73.218	5830.922
5/31/2013 16:51	73.218	5830.756
5/31/2013 17:01	73.226	5830.772
5/31/2013 17:11	73.218	5830.946
5/31/2013 17:21	73.224	5830.973
5/31/2013 17:31	73.226	5830.912
5/31/2013 17:41	73.223	5830.923
5/31/2013 17:51	73.229	5830.946
5/31/2013 18:01	73.226	5830.91
5/31/2013 18:11	73.227	5831.032
5/31/2013 18:21	73.224	5830.974
5/31/2013 18:31	73.226	5830.864
5/31/2013 18:41	73.222	5830.998
5/31/2013 18:51	73.222	5830.893
5/31/2013 19:01	73.218	5831.011
5/31/2013 19:11	73.215	5831.098
5/31/2013 19:21	73.216	5830.903
5/31/2013 19:31	73.212	5831.027
5/31/2013 19:41	73.218	5831
5/31/2013 19:51	73.216	5830.993
5/31/2013 20:01	73.217	5830.933
5/31/2013 20:11	73.22	5831.123
5/31/2013 20:21	73.21	5831.048
5/31/2013 20:31	73.213	5831.012
5/31/2013 20:41	73.217	5831.008
5/31/2013 20:51	73.217	5830.938
5/31/2013 21:01	73.216	5830.942
5/31/2013 21:11	73.214	5831.116
5/31/2013 21:21	73.218	5831.047
5/31/2013 21:31	73.22	5831.028
5/31/2013 21:41	73.214	5830.927
5/31/2013 21:51	73.218	5831.036
5/31/2013 22:01	73.216	5831.03
5/31/2013 22:11	73.212	5830.918
5/31/2013 22:21	73.215	5830.91
5/31/2013 22:31	73.222	5831.087
5/31/2013 22:41	73.218	5830.89
5/31/2013 22:51	73.227	5830.957
5/31/2013 23:01	73.222	5831.069
5/31/2013 23:11	73.226	5830.887
5/31/2013 23:21	73.22	5831.062
5/31/2013 23:31	73.222	5830.882
5/31/2013 23:41	73.215	5830.853
5/31/2013 23:51	73.216	5831.042
6/1/2013 0:01	73.217	5830.957
6/1/2013 0:11	73.213	5830.851
6/1/2013 0:21	73.22	5831.03
6/1/2013 0:31	73.221	5831.006
6/1/2013 0:41	73.222	5830.83
6/1/2013 0:51	73.222	5830.943
6/1/2013 1:01	73.218	5830.885
6/1/2013 1:11	73.225	5830.809
6/1/2013 1:21	73.219	5830.902
6/1/2013 1:31	73.224	5830.971
6/1/2013 1:41	73.226	5830.777
6/1/2013 1:51	73.219	5830.955
6/1/2013 2:01	73.214	5830.746
6/1/2013 2:11	73.216	5830.923
6/1/2013 2:21	73.214	5830.917
6/1/2013 2:31	73.219	5830.829
6/1/2013 2:41	73.214	5830.793
6/1/2013 2:51	73.22	5830.693
6/1/2013 3:01	73.214	5830.803
6/1/2013 3:11	73.214	5830.865
6/1/2013 3:21	73.213	5830.668
6/1/2013 3:31	73.218	5830.764
6/1/2013 3:41	73.215	5830.756
6/1/2013 3:51	73.219	5830.624
6/1/2013 4:01	73.214	5830.81
6/1/2013 4:11	73.207	5830.787
6/1/2013 4:21	73.215	5830.597
6/1/2013 4:31	73.216	5830.764
6/1/2013 4:41	73.218	5830.754
6/1/2013 4:51	73.216	5830.558
6/1/2013 5:01	73.22	5830.545
6/1/2013 5:11	73.219	5830.718
6/1/2013 5:21	73.218	5830.63
6/1/2013 5:31	73.221	5830.675
6/1/2013 5:41	73.221	5830.594
6/1/2013 5:51	73.218	5830.582
6/1/2013 6:01	73.223	5830.638
6/1/2013 6:11	73.218	5830.442
6/1/2013 6:21	73.216	5830.522
6/1/2013 6:31	73.221	5830.592
6/1/2013 6:41	73.215	5830.505
6/1/2013 6:51	73.218	5830.381
6/1/2013 7:01	73.222	5830.544
6/1/2013 7:11	73.214	5830.373
6/1/2013 7:21	73.21	5830.448
6/1/2013 7:31	73.217	5830.438
6/1/2013 7:41	73.216	5830.32
6/1/2013 7:51	73.22	5830.415
6/1/2013 8:01	73.219	5830.352
6/1/2013 8:11	73.221	5830.272
6/1/2013 8:21	73.221	5830.374
6/1/2013 8:31	73.215	5830.282
6/1/2013 8:41	73.214	5830.416
6/1/2013 8:51	73.223	5830.298
6/1/2013 9:01	73.217	5830.219
6/1/2013 9:11	73.219	5830.392
6/1/2013 9:21	73.217	5830.386
6/1/2013 9:31	73.213	5830.311
6/1/2013 9:41	73.213	5830.201
6/1/2013 9:51	73.213	5830.261
6/1/2013 10:01	73.216	5830.305
6/1/2013 10:11	73.214	5830.372
6/1/2013 10:21	73.212	5830.374
6/1/2013 10:31	73.212	5830.296
6/1/2013 10:41	73.214	5830.371
6/1/2013 10:51	73.215	5830.301
6/1/2013 11:01	73.214	5830.316
6/1/2013 11:11	73.215	5830.204
6/1/2013 11:21	73.21	5830.402
6/1/2013 11:31	73.214	5830.205
6/1/2013 11:41	73.216	5830.401
6/1/2013 11:51	73.209	5830.339
6/1/2013 12:01	73.214	5830.313
6/1/2013 12:11	73.215	5830.426
6/1/2013 12:21	73.213	5830.432
6/1/2013 12:31	73.214	5830.34
6/1/2013 12:41	73.218	5830.351
6/1/2013 12:51	73.215	5830.468
6/1/2013 13:01	73.215	5830.369
6/1/2013 13:11	73.214	5830.495
6/1/2013 13:21	73.215	5830.496
6/1/2013 13:31	73.214	5830.326
6/1/2013 13:41	73.214	5830.447
6/1/2013 13:51	73.214	5830.455
6/1/2013 14:01	73.214	5830.538
6/1/2013 14:11	73.215	5830.557
6/1/2013 14:21	73.219	5830.386
6/1/2013 14:31	73.215	5830.591
6/1/2013 14:41	73.215	5830.489
6/1/2013 14:51	73.214	5830.485
6/1/2013 15:01	73.213	5830.512
6/1/2013 15:11	73.211	5830.454
6/1/2013 15:21	73.21	5830.529
6/1/2013 15:31	73.208	5830.556
6/1/2013 15:41	73.208	5830.489
6/1/2013 15:51	73.213	5830.688
6/1/2013 16:01	73.212	5830.699
6/1/2013 16:11	73.216	5830.528
6/1/2013 16:21	73.214	5830.542
6/1/2013 16:31	73.217	5830.745
6/1/2013 16:41	73.215	5830.766
6/1/2013 16:51	73.214	5830.583
6/1/2013 17:01	73.217	5830.603
6/1/2013 17:11	73.221	5830.804
6/1/2013 17:21	73.221	5830.632
6/1/2013 17:31	73.218	5830.653
6/1/2013 17:41	73.214	5830.661
6/1/2013 17:51	73.211	5830.684
6/1/2013 18:01	73.215	5830.759
6/1/2013 18:11	73.218	5830.705
6/1/2013 18:21	73.203	5830.798
6/1/2013 18:31	73.213	5830.798
6/1/2013 18:41	73.211	5830.855
6/1/2013 18:51	73.217	5830.942
6/1/2013 19:01	73.219	5830.841
6/1/2013 19:11	73.215	5830.793
6/1/2013 19:21	73.208	5830.878
6/1/2013 19:31	73.206	5831.008
6/1/2013 19:41	73.209	5831.019
6/1/2013 19:51	73.209	5830.921
6/1/2013 20:01	73.214	5830.923
6/1/2013 20:11	73.215	5830.868
6/1/2013 20:21	73.218	5830.981
6/1/2013 20:31	73.216	5830.901
6/1/2013 20:41	73.217	5831.025
6/1/2013 20:51	73.221	5831.026
6/1/2013 21:01	73.215	5831
6/1/2013 21:11	73.222	5830.946
6/1/2013 21:21	73.221	5831.06
6/1/2013 21:31	73.217	5830.968
6/1/2013 21:41	73.227	5831.08
6/1/2013 21:51	73.22	5831.174
6/1/2013 22:01	73.225	5831.109
6/1/2013 22:11	73.218	5831.193
6/1/2013 22:21	73.222	5831.13
6/1/2013 22:31	73.214	5831.024
6/1/2013 22:41	73.213	5831.166
6/1/2013 22:51	73.218	5831.061
6/1/2013 23:01	73.215	5831.181
6/1/2013 23:11	73.218	5831.277
6/1/2013 23:21	73.216	5831.195
6/1/2013 23:31	73.217	5831.192
6/1/2013 23:41	73.213	5831.229
6/1/2013 23:51	73.213	5831.128
6/2/2013 0:01	73.214	5831.241
6/2/2013 0:11	73.211	5831.321
6/2/2013 0:21	73.217	5831.247
6/2/2013 0:31	73.217	5831.252
6/2/2013 0:41	73.214	5831.213
6/2/2013 0:51	73.22	5831.145
6/2/2013 1:01	73.219	5831.232
6/2/2013 1:11	73.218	5831.153
6/2/2013 1:21	73.223	5831.26
6/2/2013 1:31	73.222	5831.327
6/2/2013 1:41	73.222	5831.264
6/2/2013 1:51	73.221	5831.22
6/2/2013 2:01	73.222	5831.258
6/2/2013 2:11	73.219	5831.333
6/2/2013 2:21	73.216	5831.314
6/2/2013 2:31	73.222	5831.209
6/2/2013 2:41	73.217	5831.244
6/2/2013 2:51	73.214	5831.31
6/2/2013 3:01	73.215	5831.196
6/2/2013 3:11	73.222	5831.098
6/2/2013 3:21	73.214	5831.221
6/2/2013 3:31	73.215	5831.097
6/2/2013 3:41	73.221	5831.097
6/2/2013 3:51	73.219	5831.266
6/2/2013 4:01	73.219	5831.265
6/2/2013 4:11	73.219	5831.249
6/2/2013 4:21	73.219	5831.167
6/2/2013 4:31	73.218	5831.125
6/2/2013 4:41	73.224	5831.125
6/2/2013 4:51	73.229	5831.038
6/2/2013 5:01	73.225	5831.128
6/2/2013 5:11	73.224	5831.193
6/2/2013 5:21	73.221	5831.067
6/2/2013 5:31	73.22	5830.991
6/2/2013 5:41	73.219	5831.091
6/2/2013 5:51	73.22	5830.965
6/2/2013 6:01	73.219	5831.057
6/2/2013 6:11	73.219	5831.126
6/2/2013 6:21	73.22	5831.046
6/2/2013 6:31	73.219	5830.913
6/2/2013 6:41	73.215	5831.011
6/2/2013 6:51	73.218	5830.96
6/2/2013 7:01	73.222	5830.867
6/2/2013 7:11	73.217	5830.86
6/2/2013 7:21	73.214	5830.925
6/2/2013 7:31	73.221	5830.955
6/2/2013 7:41	73.222	5830.827
6/2/2013 7:51	73.225	5830.913
6/2/2013 8:01	73.228	5830.984
6/2/2013 8:11	73.225	5830.961
6/2/2013 8:21	73.225	5830.886
6/2/2013 8:31	73.223	5830.762
6/2/2013 8:41	73.219	5830.747
6/2/2013 8:51	73.22	5830.739
6/2/2013 9:01	73.225	5830.834
6/2/2013 9:11	73.22	5830.722
6/2/2013 9:21	73.221	5830.71
6/2/2013 9:31	73.222	5830.777
6/2/2013 9:41	73.213	5830.688
6/2/2013 9:51	73.216	5830.792
6/2/2013 10:01	73.217	5830.864
6/2/2013 10:11	73.223	5830.858
6/2/2013 10:21	73.214	5830.742
6/2/2013 10:31	73.217	5830.67
6/2/2013 10:41	73.22	5830.662
6/2/2013 10:51	73.222	5830.843
6/2/2013 11:01	73.22	5830.764
6/2/2013 11:11	73.224	5830.848
6/2/2013 11:21	73.221	5830.737
6/2/2013 11:31	73.221	5830.781
6/2/2013 11:41	73.222	5830.662
6/2/2013 11:51	73.215	5830.678
6/2/2013 12:01	73.216	5830.85
6/2/2013 12:11	73.219	5830.69
6/2/2013 12:21	73.218	5830.881
6/2/2013 12:31	73.215	5830.824
6/2/2013 12:41	73.221	5830.818
6/2/2013 12:51	73.214	5830.904
6/2/2013 13:01	73.219	5830.833
6/2/2013 13:11	73.215	5830.928
6/2/2013 13:21	73.221	5830.921
6/2/2013 13:31	73.214	5830.828
6/2/2013 13:41	73.221	5830.873
6/2/2013 13:51	73.218	5830.891
6/2/2013 14:01	73.217	5830.905
6/2/2013 14:11	73.217	5830.795
6/2/2013 14:21	73.222	5831
6/2/2013 14:31	73.221	5830.894
6/2/2013 14:41	73.224	5830.918
6/2/2013 14:51	73.225	5830.858
6/2/2013 15:01	73.22	5830.98
6/2/2013 15:11	73.214	5831.054
6/2/2013 15:21	73.218	5830.972
6/2/2013 15:31	73.215	5831.03
6/2/2013 15:41	73.215	5830.931
6/2/2013 15:51	73.22	5831.125
6/2/2013 16:01	73.214	5831.031
6/2/2013 16:11	73.222	5830.975
6/2/2013 16:21	73.218	5831.058
6/2/2013 16:31	73.219	5831.176
6/2/2013 16:41	73.216	5831.121

6/2/2013 16:51	73.218	5831.024
6/2/2013 17:01	73.218	5831.1
6/2/2013 17:11	73.218	5831.217
6/2/2013 17:21	73.214	5831.23
6/2/2013 17:31	73.218	5831.163
6/2/2013 17:41	73.217	5831.264
6/2/2013 17:51	73.217	5831.208
6/2/2013 18:01	73.22	5831.108
6/2/2013 18:11	73.224	5831.113
6/2/2013 18:21	73.222	5831.121
6/2/2013 18:31	73.219	5831.315
6/2/2013 18:41	73.22	5831.22
6/2/2013 18:51	73.221	5831.232
6/2/2013 19:01	73.222	5831.165
6/2/2013 19:11	73.217	5831.185
6/2/2013 19:21	73.216	5831.249
6/2/2013 19:31	73.213	5831.192
6/2/2013 19:41	73.216	5831.374
6/2/2013 19:51	73.214	5831.192
6/2/2013 20:01	73.213	5831.196
6/2/2013 20:11	73.214	5831.379
6/2/2013 20:21	73.208	5831.27
6/2/2013 20:31	73.217	5831.177
6/2/2013 20:41	73.211	5831.302
6/2/2013 20:51	73.217	5831.373
6/2/2013 21:01	73.216	5831.31
6/2/2013 21:11	73.22	5831.194
6/2/2013 21:21	73.22	5831.176
6/2/2013 21:31	73.215	5831.356
6/2/2013 21:41	73.219	5831.286
6/2/2013 21:51	73.219	5831.352
6/2/2013 22:01	73.22	5831.237
6/2/2013 22:11	73.217	5831.154
6/2/2013 22:21	73.222	5831.138
6/2/2013 22:31	73.222	5831.136
6/2/2013 22:41	73.22	5831.202
6/2/2013 22:51	73.222	5831.141
6/2/2013 23:01	73.217	5831.239
6/2/2013 23:11	73.218	5831.127
6/2/2013 23:21	73.215	5831.231
6/2/2013 23:31	73.218	5831.116
6/2/2013 23:41	73.221	5831.213
6/2/2013 23:51	73.217	5831.217
6/3/2013 0:01	73.216	5831.197
6/3/2013 0:11	73.214	5831.264
6/3/2013 0:21	73.219	5831.175
6/3/2013 0:31	73.222	5831.124
6/3/2013 0:41	73.221	5831.22
6/3/2013 0:51	73.221	5831.145
6/3/2013 1:01	73.216	5831.094
6/3/2013 1:11	73.214	5831.018
6/3/2013 1:21	73.212	5831.081
6/3/2013 1:31	73.218	5831.001
6/3/2013 1:41	73.217	5831.172
6/3/2013 1:51	73.217	5831.05
6/3/2013 2:01	73.213	5830.967
6/3/2013 2:11	73.22	5831.144
6/3/2013 2:21	73.21	5831.06
6/3/2013 2:31	73.215	5831.005
6/3/2013 2:41	73.219	5831.005
6/3/2013 2:51	73.214	5831.094
6/3/2013 3:01	73.213	5830.907
6/3/2013 3:11	73.215	5830.901
6/3/2013 3:21	73.216	5831.068
6/3/2013 3:31	73.213	5831.054
6/3/2013 3:41	73.212	5830.932
6/3/2013 3:51	73.219	5830.967
6/3/2013 4:01	73.213	5830.955
6/3/2013 4:11	73.214	5830.831
6/3/2013 4:21	73.218	5830.923
6/3/2013 4:31	73.212	5830.807
6/3/2013 4:41	73.213	5830.861
6/3/2013 4:51	73.218	5830.955
6/3/2013 5:01	73.218	5830.944
6/3/2013 5:11	73.221	5830.938
6/3/2013 5:21	73.225	5830.735
6/3/2013 5:31	73.217	5830.719
6/3/2013 5:41	73.222	5830.89
6/3/2013 5:51	73.217	5830.805
6/3/2013 6:01	73.219	5830.854
6/3/2013 6:11	73.212	5830.839
6/3/2013 6:21	73.217	5830.643
6/3/2013 6:31	73.216	5830.747
6/3/2013 6:41	73.22	5830.61
6/3/2013 6:51	73.222	5830.721
6/3/2013 7:01	73.218	5830.771
6/3/2013 7:11	73.216	5830.578
6/3/2013 7:21	73.215	5830.671
6/3/2013 7:31	73.22	5830.733
6/3/2013 7:41	73.212	5830.605
6/3/2013 7:51	73.213	5830.581
6/3/2013 8:01	73.217	5830.699
6/3/2013 8:11	73.218	5830.491
6/3/2013 8:21	73.217	5830.481
6/3/2013 8:31	73.219	5830.538
6/3/2013 8:41	73.216	5830.564
6/3/2013 8:51	73.217	5830.443
6/3/2013 9:01	73.217	5830.435
6/3/2013 9:11	73.218	5830.612
6/3/2013 9:21	73.21	5830.41
6/3/2013 9:31	73.214	5830.534
6/3/2013 9:41	73.22	5830.601
6/3/2013 9:51	73.222	5830.513
6/3/2013 10:01	73.219	5830.41
6/3/2013 10:11	73.219	5830.401
6/3/2013 10:21	73.222	5830.599
6/3/2013 10:31	73.221	5830.523
6/3/2013 10:41	73.223	5830.517
6/3/2013 10:51	73.215	5830.598
6/3/2013 11:01	73.217	5830.497
6/3/2013 11:11	73.214	5830.429
6/3/2013 11:21	73.219	5830.427
6/3/2013 11:31	73.212	5830.547
6/3/2013 11:41	73.211	5830.554
6/3/2013 11:51	73.217	5830.451
6/3/2013 12:01	73.212	5830.461
6/3/2013 12:11	73.211	5830.456
6/3/2013 12:21	73.214	5830.479
6/3/2013 12:31	73.218	5830.585
6/3/2013 12:41	73.221	5830.559
6/3/2013 12:51	73.215	5830.503
6/3/2013 13:01	73.221	5830.626
6/3/2013 13:11	73.221	5830.723
6/3/2013 13:21	73.214	5830.651
6/3/2013 13:31	73.216	5830.678
6/3/2013 13:41	73.219	5830.683
6/3/2013 13:51	73.221	5830.575
6/3/2013 14:01	73.217	5830.786
6/3/2013 14:11	73.222	5830.617
6/3/2013 14:21	73.221	5830.805
6/3/2013 14:31	73.214	5830.642
6/3/2013 14:41	73.215	5830.727
6/3/2013 14:51	73.214	5830.847
6/3/2013 15:01	73.22	5830.882
6/3/2013 15:11	73.218	5830.703
6/3/2013 15:21	73.219	5830.832
6/3/2013 15:31	73.219	5830.916
6/3/2013 15:41	73.22	5830.74
6/3/2013 15:51	73.218	5830.876
6/3/2013 16:01	73.223	5830.786
6/3/2013 16:11	73.221	5830.977
6/3/2013 16:21	73.229	5830.992
6/3/2013 16:31	73.222	5830.901
6/3/2013 16:41	73.223	5830.947
6/3/2013 16:51	73.222	5830.97
6/3/2013 17:01	73.222	5830.951
6/3/2013 17:11	73.217	5831.087
6/3/2013 17:21	73.222	5831.08
6/3/2013 17:31	73.214	5831.025
6/3/2013 17:41	73.214	5831.115
6/3/2013 17:51	73.215	5831.124
6/3/2013 18:01	73.223	5831.035
6/3/2013 18:11	73.214	5830.983
6/3/2013 18:21	73.222	5831.057
6/3/2013 18:31	73.214	5831.005
6/3/2013 18:41	73.217	5831.118
6/3/2013 18:51	73.217	5831.141
6/3/2013 19:01	73.217	5831.113
6/3/2013 19:11	73.222	5831.05
6/3/2013 19:21	73.216	5831.128
6/3/2013 19:31	73.22	5831.184
6/3/2013 19:41	73.219	5831.174
6/3/2013 19:51	73.215	5831.087
6/3/2013 20:01	73.22	5831.281
6/3/2013 20:11	73.229	5831.294
6/3/2013 20:21	73.225	5831.1
6/3/2013 20:31	73.226	5831.307
6/3/2013 20:41	73.229	5831.24
6/3/2013 20:51	73.222	5831.247
6/3/2013 21:01	73.219	5831.206
6/3/2013 21:11	73.22	5831.31
6/3/2013 21:21	73.221	5831.332
6/3/2013 21:31	73.222	5831.219
6/3/2013 21:41	73.221	5831.328
6/3/2013 21:51	73.222	5831.154
6/3/2013 22:01	73.221	5831.248
6/3/2013 22:11	73.223	5831.334
6/3/2013 22:21	73.221	5831.261
6/3/2013 22:31	73.22	5831.157
6/3/2013 22:41	73.222	5831.248
6/3/2013 22:51	73.214	5831.25
6/3/2013 23:01	73.217	5831.208
6/3/2013 23:11	73.215	5831.332
6/3/2013 23:21	73.22	5831.325
6/3/2013 23:31	73.219	5831.312
6/3/2013 23:41	73.215	5831.124
6/3/2013 23:51	73.212	5831.231
6/4/2013 0:01	73.213	5831.204
6/4/2013 0:11	73.209	5831.3
6/4/2013 0:21	73.214	5831.118
6/4/2013 0:31	73.213	5831.167
6/4/2013 0:41	73.217	5831.107
6/4/2013 0:51	73.217	5831.086
6/4/2013 1:01	73.217	5831.09
6/4/2013 1:11	73.213	5831.076
6/4/2013 1:21	73.218	5831.077
6/4/2013 1:31	73.21	5831.066
6/4/2013 1:41	73.213	5831.234
6/4/2013 1:51	73.212	5831.163
6/4/2013 2:01	73.213	5831.235
6/4/2013 2:11	73.215	5831.033
6/4/2013 2:21	73.216	5831.137
6/4/2013 2:31	73.208	5831.083
6/4/2013 2:41	73.216	5831.124
6/4/2013 2:51	73.214	5831.18
6/4/2013 3:01	73.214	5831.055
6/4/2013 3:11	73.214	5830.975
6/4/2013 3:21	73.212	5831.156
6/4/2013 3:31	73.214	5831.13
6/4/2013 3:41	73.22	5831.065
6/4/2013 3:51	73.216	5831.016
6/4/2013 4:01	73.226	5831.108
6/4/2013 4:11	73.222	5830.915
6/4/2013 4:21	73.222	5831.008
6/4/2013 4:31	73.221	5831.058
6/4/2013 4:41	73.214	5830.975
6/4/2013 4:51	73.217	5830.867
6/4/2013 5:01	73.222	5830.92
6/4/2013 5:11	73.214	5831.018
6/4/2013 5:21	73.22	5830.932
6/4/2013 5:31	73.222	5830.994
6/4/2013 5:41	73.222	5830.875
6/4/2013 5:51	73.216	5830.869
6/4/2013 6:01	73.215	5830.884
6/4/2013 6:11	73.221	5830.928
6/4/2013 6:21	73.219	5830.915
6/4/2013 6:31	73.219	5830.791
6/4/2013 6:41	73.223	5830.711
6/4/2013 6:51	73.221	5830.812
6/4/2013 7:01	73.217	5830.792
6/4/2013 7:11	73.219	5830.837
6/4/2013 7:21	73.214	5830.754
6/4/2013 7:31	73.216	5830.738
6/4/2013 7:41	73.212	5830.726
6/4/2013 7:51	73.214	5830.599
6/4/2013 8:01	73.216	5830.651
6/4/2013 8:11	73.214	5830.566
6/4/2013 8:21	73.219	5830.555
6/4/2013 8:31	73.217	5830.536
6/4/2013 8:41	73.222	5830.712
6/4/2013 8:51	73.221	5830.589
6/4/2013 9:01	73.227	5830.622
6/4/2013 9:11	73.222	5830.687
6/4/2013 9:21	73.225	5830.5
6/4/2013 9:31	73.222	5830.497
6/4/2013 9:41	73.22	5830.5
6/4/2013 9:51	73.221	5830.5
6/4/2013 10:01	73.22	5830.594
6/4/2013 10:11	73.222	5830.482
6/4/2013 10:21	73.217	5830.568
6/4/2013 10:31	73.22	5830.562
6/4/2013 10:41	73.218	5830.483
6/4/2013 10:51	73.209	5830.489
6/4/2013 11:01	73.214	5830.563
6/4/2013 11:11	73.21	5830.676
6/4/2013 11:21	73.219	5830.491
6/4/2013 11:31	73.221	5830.615
6/4/2013 11:41	73.222	5830.632
6/4/2013 11:51	73.219	5830.594
6/4/2013 12:01	73.22	5830.642
6/4/2013 12:11	73.214	5830.733
6/4/2013 12:21	73.218	5830.662
6/4/2013 12:31	73.218	5830.57
6/4/2013 12:41	73.212	5830.752
6/4/2013 12:51	73.217	5830.699
6/4/2013 13:01	73.218	5830.709
6/4/2013 13:11	73.219	5830.628
6/4/2013 13:21	73.214	5830.804
6/4/2013 13:31	73.217	5830.754
6/4/2013 13:41	73.221	5830.843
6/4/2013 13:51	73.217	5830.766
6/4/2013 14:01	73.215	5830.757
6/4/2013 14:11	73.211	5830.885
6/4/2013 14:21	73.216	5830.891
6/4/2013 14:31	73.218	5830.83
6/4/2013 14:41	73.22	5830.806
6/4/2013 14:51	73.214	5830.826
6/4/2013 15:01	73.218	5830.844
6/4/2013 15:11	73.221	5830.975
6/4/2013 15:21	73.222	5830.879
6/4/2013 15:31	73.22	5830.996
6/4/2013 15:41	73.222	5830.833
6/4/2013 15:51	73.222	5830.92
6/4/2013 16:01	73.222	5830.968
6/4/2013 16:11	73.225	5831.052
6/4/2013 16:21	73.222	5831.069
6/4/2013 16:31	73.222	5830.902
6/4/2013 16:41	73.22	5830.925
6/4/2013 16:51	73.222	5831.127
6/4/2013 17:01	73.22	5831.065
6/4/2013 17:11	73.214	5831.143
6/4/2013 17:21	73.224	5831.062
6/4/2013 17:31	73.212	5831.079
6/4/2013 17:41	73.218	5831.09
6/4/2013 17:51	73.217	5831.041
6/4/2013 18:01	73.225	5831.115
6/4/2013 18:11	73.214	5831.242
6/4/2013 18:21	73.22	5831.25
6/4/2013 18:31	73.218	5831.262
6/4/2013 18:41	73.221	5831.196
6/4/2013 18:51	73.218	5831.295
6/4/2013 19:01	73.221	5831.305
6/4/2013 19:11	73.218	5831.135
6/4/2013 19:21	73.219	5831.145
6/4/2013 19:31	73.221	5831.352
6/4/2013 19:41	73.222	5831.169
6/4/2013 19:51	73.222	5831.36
6/4/2013 20:01	73.224	5831.266
6/4/2013 20:11	73.227	5831.201
6/4/2013 20:21	73.229	5831.204
6/4/2013 20:31	73.228	5831.396
6/4/2013 20:41	73.229	5831.222
6/4/2013 20:51	73.233	5831.22
6/4/2013 21:01	73.221	5831.234
6/4/2013 21:11	73.225	5831.409
6/4/2013 21:21	73.228	5831.415
6/4/2013 21:31	73.227	5831.414
6/4/2013 21:41	73.229	5831.309
6/4/2013 21:51	73.225	5831.418
6/4/2013 22:01	73.225	5831.241
6/4/2013 22:11	73.222	5831.417
6/4/2013 22:21	73.22	5831.416
6/4/2013 22:31	73.224	5831.344
6/4/2013 22:41	73.222	5831.412
6/4/2013 22:51	73.22	5831.347
6/4/2013 23:01	73.222	5831.226
6/4/2013 23:11	73.222	5831.41
6/4/2013 23:21	73.219	5831.32
6/4/2013 23:31	73.214	5831.296
6/4/2013 23:41	73.212	5831.399
6/4/2013 23:51	73.218	5831.314
6/5/2013 0:01	73.221	5831.375
6/5/2013 0:11	73.224	5831.188
6/5/2013 0:21	73.222	5831.254
6/5/2013 0:31	73.222	5831.246
6/5/2013 0:41	73.214	5831.174
6/5/2013 0:51	73.223	5831.23
6/5/2013 1:01	73.216	5831.228
6/5/2013 1:11	73.221	5831.146
6/5/2013 1:21	73.223	5831.142
6/5/2013 1:31	73.222	5831.146
6/5/2013 1:41	73.222	5831.239
6/5/2013 1:51	73.226	5831.185
6/5/2013 2:01	73.216	5831.119
6/5/2013 2:11	73.218	5831.097
6/5/2013 2:21	73.221	5831.162
6/5/2013 2:31	73.214	5831.264
6/5/2013 2:41	73.218	5831.267
6/5/2013 2:51	73.217	5831.249
6/5/2013 3:01	73.222	5831.063
6/5/2013 3:11	73.216	5831.049
6/5/2013 3:21	73.216	5831.221
6/5/2013 3:31	73.216	5831.147
6/5/2013 3:41	73.214	5831.092
6/5/2013 3:51	73.212	5831.189
6/5/2013 4:01	73.209	5831.077
6/5/2013 4:11	73.21	5830.985
6/5/2013 4:21	73.217	5831.086
6/5/2013 4:31	73.214	5831.03
6/5/2013 4:41	73.215	5831.02
6/5/2013 4:51	73.214	5831.007
6/5/2013 5:01	73.214	5831
6/5/2013 5:11	73.215	5830.899
6/5/2013 5:21	73.216	5830.892
6/5/2013 5:31	73.217	5830.875
6/5/2013 5:41	73.213	5830.978
6/5/2013 5:51	73.214	5830.925
6/5/2013 6:01	73.21	5831.027
6/5/2013 6:11	73.217	5831.008
6/5/2013 6:21	73.218	5830.8
6/5/2013 6:31	73.214	5830.872
6/5/2013 6:41	73.218	5830.96
6/5/2013 6:51	73.215	5830.836
6/5/2013 7:01	73.217	5830.931
6/5/2013 7:11	73.215	5830.913
6/5/2013 7:21	73.213	5830.783
6/5/2013 7:31	73.218	5830.876
6/5/2013 7:41	73.216	5830.794
6/5/2013 7:51	73.213	5830.66
6/5/2013 8:01	73.213	5830.765
6/5/2013 8:11	73.214	5830.642
6/5/2013 8:21	73.22	5830.808
6/5/2013 8:31	73.214	5830.678
6/5/2013 8:41	73.216	5830.672
6/5/2013 8:51	73.208	5830.667

6/5/2013 9:01	73.216	5830.655
6/5/2013 9:11	73.211	5830.568
6/5/2013 9:21	73.213	5830.547
6/5/2013 9:31	73.219	5830.668
6/5/2013 9:41	73.216	5830.628
6/5/2013 9:51	73.214	5830.537
6/5/2013 10:01	73.215	5830.658
6/5/2013 10:11	73.221	5830.709
6/5/2013 10:21	73.226	5830.61
6/5/2013 10:31	73.222	5830.544
6/5/2013 10:41	73.225	5830.546
6/5/2013 10:51	73.221	5830.721
6/5/2013 11:01	73.216	5830.612
6/5/2013 11:11	73.217	5830.718
6/5/2013 11:21	73.22	5830.615
6/5/2013 11:31	73.224	5830.744
6/5/2013 11:41	73.214	5830.552
6/5/2013 11:51	73.216	5830.678
6/5/2013 12:01	73.214	5830.584
6/5/2013 12:11	73.214	5830.758
6/5/2013 12:21	73.214	5830.675
6/5/2013 12:31	73.213	5830.789
6/5/2013 12:41	73.218	5830.688
6/5/2013 12:51	73.217	5830.629
6/5/2013 13:01	73.211	5830.824
6/5/2013 13:11	73.219	5830.654
6/5/2013 13:21	73.216	5830.843
6/5/2013 13:31	73.219	5830.752
6/5/2013 13:41	73.21	5830.768
6/5/2013 13:51	73.21	5830.813
6/5/2013 14:01	73.216	5830.89
6/5/2013 14:11	73.21	5830.721
6/5/2013 14:21	73.214	5830.733
6/5/2013 14:31	73.216	5830.939
6/5/2013 14:41	73.218	5830.753
6/5/2013 14:51	73.221	5830.846
6/5/2013 15:01	73.218	5830.858
6/5/2013 15:11	73.221	5830.805
6/5/2013 15:21	73.214	5830.811
6/5/2013 15:31	73.217	5830.832
6/5/2013 15:41	73.226	5830.961
6/5/2013 15:51	73.223	5830.868
6/5/2013 16:01	73.219	5831.068
6/5/2013 16:11	73.227	5830.891
6/5/2013 16:21	73.224	5831.098
6/5/2013 16:31	73.221	5831.094
6/5/2013 16:41	73.216	5831.068
6/5/2013 16:51	73.217	5831.034
6/5/2013 17:01	73.215	5830.98
6/5/2013 17:11	73.219	5830.999
6/5/2013 17:21	73.217	5831.193
6/5/2013 17:31	73.221	5831.218
6/5/2013 17:41	73.216	5831.16
6/5/2013 17:51	73.219	5831.236
6/5/2013 18:01	73.214	5831.264
6/5/2013 18:11	73.215	5831.264
6/5/2013 18:21	73.217	5831.268
6/5/2013 18:31	73.216	5831.172
6/5/2013 18:41	73.214	5831.188
6/5/2013 18:51	73.207	5831.194
6/5/2013 19:01	73.212	5831.248
6/5/2013 19:11	73.214	5831.32
6/5/2013 19:21	73.216	5831.239
6/5/2013 19:31	73.207	5831.159
6/5/2013 19:41	73.212	5831.348
6/5/2013 19:51	73.217	5831.337
6/5/2013 20:01	73.218	5831.345
6/5/2013 20:11	73.223	5831.146
6/5/2013 20:21	73.216	5831.212
6/5/2013 20:31	73.224	5831.217
6/5/2013 20:41	73.219	5831.331
6/5/2013 20:51	73.221	5831.328
6/5/2013 21:01	73.222	5831.249
6/5/2013 21:11	73.226	5831.131
6/5/2013 21:21	73.224	5831.21
6/5/2013 21:31	73.219	5831.204
6/5/2013 21:41	73.221	5831.232
6/5/2013 21:51	73.222	5831.11
6/5/2013 22:01	73.222	5831.101
6/5/2013 22:11	73.222	5831.284
6/5/2013 22:21	73.215	5831.09
6/5/2013 22:31	73.223	5831.155
6/5/2013 22:41	73.222	5831.075
6/5/2013 22:51	73.229	5831.054
6/5/2013 23:01	73.222	5831.129
6/5/2013 23:11	73.22	5831.232
6/5/2013 23:21	73.222	5831.111
6/5/2013 23:31	73.219	5831.087
6/5/2013 23:41	73.222	5831.006
6/5/2013 23:51	73.221	5831.168
6/6/2013 0:01	73.222	5831.16
6/6/2013 0:11	73.217	5831.129
6/6/2013 0:21	73.222	5830.992
6/6/2013 0:31	73.214	5830.986
6/6/2013 0:41	73.222	5830.977
6/6/2013 0:51	73.224	5830.875
6/6/2013 1:01	73.218	5830.966
6/6/2013 1:11	73.221	5831.013
6/6/2013 1:21	73.226	5830.918
6/6/2013 1:31	73.214	5830.79
6/6/2013 1:41	73.222	5830.824
6/6/2013 1:51	73.22	5830.843
6/6/2013 2:01	73.219	5830.707
6/6/2013 2:11	73.218	5830.864
6/6/2013 2:21	73.216	5830.737
6/6/2013 2:31	73.214	5830.625
6/6/2013 2:41	73.226	5830.671
6/6/2013 2:51	73.218	5830.752
6/6/2013 3:01	73.217	5830.542
6/6/2013 3:11	73.221	5830.688
6/6/2013 3:21	73.214	5830.557
6/6/2013 3:31	73.222	5830.451
6/6/2013 3:41	73.216	5830.49
6/6/2013 3:51	73.218	5830.571
6/6/2013 4:01	73.21	5830.54
6/6/2013 4:11	73.216	5830.324
6/6/2013 4:21	73.217	5830.277
6/6/2013 4:31	73.216	5830.333
6/6/2013 4:41	73.218	5830.213
6/6/2013 4:51	73.222	5830.255
6/6/2013 5:01	73.217	5830.34
6/6/2013 5:11	73.217	5830.112
6/6/2013 5:21	73.222	5830.261
6/6/2013 5:31	73.223	5830.158
6/6/2013 5:41	73.221	5830.087
6/6/2013 5:51	73.219	5829.964
6/6/2013 6:01	73.216	5829.93
6/6/2013 6:11	73.217	5829.888
6/6/2013 6:21	73.215	5830.039
6/6/2013 6:31	73.222	5829.901
6/6/2013 6:41	73.224	5829.779
6/6/2013 6:51	73.222	5829.923
6/6/2013 7:01	73.223	5829.803
6/6/2013 7:11	73.224	5829.85
6/6/2013 7:21	73.222	5829.686
6/6/2013 7:31	73.225	5829.77
6/6/2013 7:41	73.222	5829.643
6/6/2013 7:51	73.219	5829.62
6/6/2013 8:01	73.219	5829.543
6/6/2013 8:11	73.22	5829.627
6/6/2013 8:21	73.213	5829.514
6/6/2013 8:31	73.222	5829.493
6/6/2013 8:41	73.222	5829.417
6/6/2013 8:51	73.216	5829.388
6/6/2013 9:01	73.219	5829.402
6/6/2013 9:11	73.215	5829.446
6/6/2013 9:21	73.209	5829.253
6/6/2013 9:31	73.211	5829.236
6/6/2013 9:41	73.211	5829.217
6/6/2013 9:51	73.214	5829.38
6/6/2013 10:01	73.221	5829.19
6/6/2013 10:11	73.223	5829.356
6/6/2013 10:21	73.214	5829.242
6/6/2013 10:31	73.221	5829.279
6/6/2013 10:41	73.213	5829.274
6/6/2013 10:51	73.222	5829.261
6/6/2013 11:01	73.216	5829.139
6/6/2013 11:11	73.113	5799.014
6/6/2013 11:21	73.118	5795.57
6/6/2013 11:31	73.266	5794.518
6/6/2013 11:41	73.43	5792.858
6/6/2013 11:51	73.564	5792.521
6/6/2013 12:01	73.692	5792.225
6/6/2013 12:11	73.742	5791.773
6/6/2013 12:21	73.794	5790.914
6/6/2013 12:31	73.816	5790.982
6/6/2013 12:41	73.9	5790.787
6/6/2013 12:51	73.906	5789.914
6/6/2013 13:01	73.927	5789.903
6/6/2013 13:11	73.977	5789.383
6/6/2013 13:21	74.002	5789.308
6/6/2013 13:31	74.025	5788.947
6/6/2013 13:41	74.02	5789.144
6/6/2013 13:51	74.104	5788.72
6/6/2013 14:01	74.145	5788.486
6/6/2013 14:11	74.16	5788.524
6/6/2013 14:21	74.157	5788.079
6/6/2013 14:31	74.149	5788.296
6/6/2013 14:41	74.173	5787.847
6/6/2013 14:51	75.214	5824.472
6/6/2013 15:01	74.816	5822.492
6/6/2013 15:11	74.637	5823.255
6/6/2013 15:21	74.532	5823.793
6/6/2013 15:31	74.447	5824.259
6/6/2013 15:41	74.384	5824.593
6/6/2013 15:51	74.345	5824.712
6/6/2013 16:01	74.305	5824.979
6/6/2013 16:11	74.271	5825.376
6/6/2013 16:21	74.252	5825.485
6/6/2013 16:31	74.24	5825.718
6/6/2013 16:41	74.225	5825.878
6/6/2013 16:51	74.214	5825.954
6/6/2013 17:01	74.201	5825.982
6/6/2013 17:11	74.191	5826.278
6/6/2013 17:21	74.173	5826.336
6/6/2013 17:31	74.16	5826.411
6/6/2013 17:41	74.148	5826.448
6/6/2013 17:51	74.128	5826.618
6/6/2013 18:01	74.117	5826.711
6/6/2013 18:11	74.099	5826.908
6/6/2013 18:21	74.09	5826.885
6/6/2013 18:31	74.075	5826.97
6/6/2013 18:41	74.062	5826.932
6/6/2013 18:51	74.054	5827.005
6/6/2013 19:01	74.043	5827.185
6/6/2013 19:11	74.03	5827.155
6/6/2013 19:21	74.019	5827.374
6/6/2013 19:31	74.011	5827.43
6/6/2013 19:41	73.999	5827.391
6/6/2013 19:51	73.987	5827.48
6/6/2013 20:01	73.98	5827.598
6/6/2013 20:11	73.967	5827.606
6/6/2013 20:21	73.957	5827.575
6/6/2013 20:31	73.946	5827.726
6/6/2013 20:41	73.939	5827.574
6/6/2013 20:51	73.926	5827.694
6/6/2013 21:01	73.914	5827.729
6/6/2013 21:11	73.904	5827.662
6/6/2013 21:21	73.902	5827.887
6/6/2013 21:31	73.888	5827.836
6/6/2013 21:41	73.88	5827.938
6/6/2013 21:51	73.874	5827.963
6/6/2013 22:01	73.862	5827.894
6/6/2013 22:11	73.853	5828.016
6/6/2013 22:21	73.846	5827.95
6/6/2013 22:31	73.84	5828.005
6/6/2013 22:41	73.832	5827.915
6/6/2013 22:51	73.822	5828.022
6/6/2013 23:01	73.822	5827.972
6/6/2013 23:11	73.809	5827.981
6/6/2013 23:21	73.801	5828.012
6/6/2013 23:31	73.796	5828.218
6/6/2013 23:41	73.787	5828.044
6/6/2013 23:51	73.775	5828.244
6/7/2013 0:01	73.774	5828.078
6/7/2013 0:11	73.764	5828.244
6/7/2013 0:21	73.76	5828.263
6/7/2013 0:31	73.759	5828.287
6/7/2013 0:41	73.748	5828.232
6/7/2013 0:51	73.748	5828.163
6/7/2013 1:01	73.733	5828.268
6/7/2013 1:11	73.732	5828.171
6/7/2013 1:21	73.73	5828.293
6/7/2013 1:31	73.72	5828.307
6/7/2013 1:41	73.718	5828.312
6/7/2013 1:51	73.71	5828.233
6/7/2013 2:01	73.706	5828.43
6/7/2013 2:11	73.703	5828.439
6/7/2013 2:21	73.698	5828.339
6/7/2013 2:31	73.696	5828.463
6/7/2013 2:41	73.689	5828.296
6/7/2013 2:51	73.674	5828.374
6/7/2013 3:01	73.676	5828.381
6/7/2013 3:11	73.673	5828.338
6/7/2013 3:21	73.67	5828.407
6/7/2013 3:31	73.666	5828.345
6/7/2013 3:41	73.661	5828.517
6/7/2013 3:51	73.656	5828.551
6/7/2013 4:01	73.65	5828.44
6/7/2013 4:11	73.645	5828.57
6/7/2013 4:21	73.642	5828.458
6/7/2013 4:31	73.636	5828.463
6/7/2013 4:41	73.635	5828.477
6/7/2013 4:51	73.629	5828.486
6/7/2013 5:01	73.624	5828.5
6/7/2013 5:11	73.621	5828.423
6/7/2013 5:21	73.621	5828.501
6/7/2013 5:31	73.61	5828.579
6/7/2013 5:41	73.611	5828.589
6/7/2013 5:51	73.606	5828.445
6/7/2013 6:01	73.602	5828.582
6/7/2013 6:11	73.6	5828.458
6/7/2013 6:21	73.602	5828.451
6/7/2013 6:31	73.596	5828.601
6/7/2013 6:41	73.592	5828.526
6/7/2013 6:51	73.587	5828.613
6/7/2013 7:01	73.583	5828.533
6/7/2013 7:11	73.582	5828.431
6/7/2013 7:21	73.582	5828.527
6/7/2013 7:31	73.574	5828.534
6/7/2013 7:41	73.573	5828.548
6/7/2013 7:51	73.571	5828.538
6/7/2013 8:01	73.566	5828.538
6/7/2013 8:11	73.563	5828.467
6/7/2013 8:21	73.562	5828.422
6/7/2013 8:31	73.555	5828.427
6/7/2013 8:41	73.555	5828.609
6/7/2013 8:51	73.552	5828.503
6/7/2013 9:01	73.555	5828.444
6/7/2013 9:11	73.546	5828.436
6/7/2013 9:21	73.544	5828.534
6/7/2013 9:31	73.541	5828.448
6/7/2013 9:41	73.543	5828.636
6/7/2013 9:51	73.543	5828.55
6/7/2013 10:01	73.532	5828.584
6/7/2013 10:11	73.533	5828.497
6/7/2013 10:21	73.53	5828.58
6/7/2013 10:31	73.527	5828.611
6/7/2013 10:41	73.526	5828.594
6/7/2013 10:51	73.518	5828.609
6/7/2013 11:01	73.523	5828.614
6/7/2013 11:11	73.516	5828.751
6/7/2013 11:21	73.518	5828.686
6/7/2013 11:31	73.512	5828.67
6/7/2013 11:41	73.509	5828.688
6/7/2013 11:51	73.51	5828.627
6/7/2013 12:01	73.511	5828.645
6/7/2013 12:11	73.506	5828.852
6/7/2013 12:21	73.503	5828.76
6/7/2013 12:31	73.503	5828.764
6/7/2013 12:41	73.506	5828.79
6/7/2013 12:51	73.497	5828.819
6/7/2013 13:01	73.498	5828.955
6/7/2013 13:11	73.489	5828.785
6/7/2013 13:21	73.495	5828.996
6/7/2013 13:31	73.488	5829.028
6/7/2013 13:41	73.486	5829.044
6/7/2013 13:51	73.489	5828.952
6/7/2013 14:01	73.488	5828.98
6/7/2013 14:11	73.487	5829.117
6/7/2013 14:21	73.489	5829.041
6/7/2013 14:31	73.481	5829.063
6/7/2013 14:41	73.483	5829.075
6/7/2013 14:51	73.478	5829.119
6/7/2013 15:01	73.479	5829.221
6/7/2013 15:11	73.473	5829.088
6/7/2013 15:21	73.481	5829.123
6/7/2013 15:31	73.477	5829.151
6/7/2013 15:41	73.472	5829.358
6/7/2013 15:51	73.468	5829.27
6/7/2013 16:01	73.471	5829.411
6/7/2013 16:11	73.464	5829.416
6/7/2013 16:21	73.468	5829.347
6/7/2013 16:31	73.463	5829.433
6/7/2013 16:41	73.46	5829.276
6/7/2013 16:51	73.461	5829.38
6/7/2013 17:01	73.458	5829.412
6/7/2013 17:11	73.457	5829.546
6/7/2013 17:21	73.457	5829.473
6/7/2013 17:31	73.452	5829.499
6/7/2013 17:41	73.448	5829.527
6/7/2013 17:51	73.451	5829.487
6/7/2013 18:01	73.45	5829.579
6/7/2013 18:11	73.441	5829.525
6/7/2013 18:21	73.447	5829.549
6/7/2013 18:31	73.446	5829.642
6/7/2013 18:41	73.444	5829.566
6/7/2013 18:51	73.44	5829.673
6/7/2013 19:01	73.447	5829.703
6/7/2013 19:11	73.438	5829.589
6/7/2013 19:21	73.434	5829.72
6/7/2013 19:31	73.44	5829.813
6/7/2013 19:41	73.436	5829.748
6/7/2013 19:51	73.433	5829.75
6/7/2013 20:01	73.432	5829.772
6/7/2013 20:11	73.429	5829.665
6/7/2013 20:21	73.433	5829.78
6/7/2013 20:31	73.433	5829.855
6/7/2013 20:41	73.432	5829.792
6/7/2013 20:51	73.43	5829.801
6/7/2013 21:01	73.425	5829.802
6/7/2013 21:11	73.424	5829.688
6/7/2013 21:21	73.428	5829.81
6/7/2013 21:31	73.421	5829.796
6/7/2013 21:41	73.421	5829.876
6/7/2013 21:51	73.418	5829.869
6/7/2013 22:01	73.417	5829.809
6/7/2013 22:11	73.419	5829.696
6/7/2013 22:21	73.417	5829.799
6/7/2013 22:31	73.415	5829.698
6/7/2013 22:41	73.416	5829.804
6/7/2013 22:51	73.415	5829.871
6/7/2013 23:01	73.414	5829.698
6/7/2013 23:11	73.412	5829.863
6/7/2013 23:21	73.413	5829.877
6/7/2013 23:31	73.417	5829.877
6/7/2013 23:41	73.413	5829.79
6/7/2013 23:51	73.417	5829.87
6/8/2013 0:01	73.414	5829.677
6/8/2013 0:11	73.409	5829.664
6/8/2013 0:21	73.411	5829.674
6/8/2013 0:31	73.406	5829.783
6/8/2013 0:41	73.405	5829.776
6/8/2013 0:51	73.406	5829.837
6/8/2013 1:01	73.406	5829.667

6/8/2013 1:11	73.403	5829.658
6/8/2013 1:21	73.404	5829.84
6/8/2013 1:31	73.404	5829.761
6/8/2013 1:41	73.405	5829.76
6/8/2013 1:51	73.406	5829.828
6/8/2013 2:01	73.398	5829.758
6/8/2013 2:11	73.399	5829.649
6/8/2013 2:21	73.398	5829.751
6/8/2013 2:31	73.399	5829.83
6/8/2013 2:41	73.401	5829.748
6/8/2013 2:51	73.397	5829.748
6/8/2013 3:01	73.393	5829.749
6/8/2013 3:11	73.399	5829.641
6/8/2013 3:21	73.398	5829.808
6/8/2013 3:31	73.398	5829.807
6/8/2013 3:41	73.394	5829.723
6/8/2013 3:51	73.391	5829.727
6/8/2013 4:01	73.392	5829.623
6/8/2013 4:11	73.391	5829.793
6/8/2013 4:21	73.396	5829.711
6/8/2013 4:31	73.39	5829.786
6/8/2013 4:41	73.392	5829.78
6/8/2013 4:51	73.388	5829.701
6/8/2013 5:01	73.386	5829.77
6/8/2013 5:11	73.385	5829.59
6/8/2013 5:21	73.387	5829.751
6/8/2013 5:31	73.383	5829.744
6/8/2013 5:41	73.388	5829.75
6/8/2013 5:51	73.386	5829.632
6/8/2013 6:01	73.384	5829.734
6/8/2013 6:11	73.386	5829.528
6/8/2013 6:21	73.383	5829.538
6/8/2013 6:31	73.379	5829.607
6/8/2013 6:41	73.383	5829.599
6/8/2013 6:51	73.379	5829.583
6/8/2013 7:01	73.375	5829.68
6/8/2013 7:11	73.376	5829.5
6/8/2013 7:21	73.379	5829.672
6/8/2013 7:31	73.376	5829.488
6/8/2013 7:41	73.38	5829.66
6/8/2013 7:51	73.379	5829.647
6/8/2013 8:01	73.375	5829.56
6/8/2013 8:11	73.376	5829.638
6/8/2013 8:21	73.371	5829.618
6/8/2013 8:31	73.377	5829.506
6/8/2013 8:41	73.374	5829.487
6/8/2013 8:51	73.373	5829.495
6/8/2013 9:01	73.371	5829.588
6/8/2013 9:11	73.376	5829.399
6/8/2013 9:21	73.37	5829.585
6/8/2013 9:31	73.374	5829.462
6/8/2013 9:41	73.369	5829.47
6/8/2013 9:51	73.366	5829.588
6/8/2013 10:01	73.368	5829.477
6/8/2013 10:11	73.365	5829.581
6/8/2013 10:21	73.365	5829.573
6/8/2013 10:31	73.37	5829.41
6/8/2013 10:41	73.369	5829.417
6/8/2013 10:51	73.362	5829.481
6/8/2013 11:01	73.366	5829.5
6/8/2013 11:11	73.362	5829.604
6/8/2013 11:21	73.358	5829.623
6/8/2013 11:31	73.363	5829.441
6/8/2013 11:41	73.361	5829.639
6/8/2013 11:51	73.35	5829.531
6/8/2013 12:01	73.356	5829.653
6/8/2013 12:11	73.357	5829.663
6/8/2013 12:21	73.356	5829.566
6/8/2013 12:31	73.356	5829.597
6/8/2013 12:41	73.354	5829.582
6/8/2013 12:51	73.352	5829.532
6/8/2013 13:01	73.355	5829.719
6/8/2013 13:11	73.351	5829.576
6/8/2013 13:21	73.357	5829.769
6/8/2013 13:31	73.357	5829.779
6/8/2013 13:41	73.358	5829.717
6/8/2013 13:51	73.355	5829.71
6/8/2013 14:01	73.353	5829.836
6/8/2013 14:11	73.355	5829.852
6/8/2013 14:21	73.355	5829.801
6/8/2013 14:31	73.351	5829.89
6/8/2013 14:41	73.351	5829.797
6/8/2013 14:51	73.347	5829.865
6/8/2013 15:01	73.347	5829.852
6/8/2013 15:11	73.355	5829.791
6/8/2013 15:21	73.349	5829.897
6/8/2013 15:31	73.347	5829.914
6/8/2013 15:41	73.356	5829.862
6/8/2013 15:51	73.35	5829.947
6/8/2013 16:01	73.348	5829.972
6/8/2013 16:11	73.346	5830.11
6/8/2013 16:21	73.348	5830.016
6/8/2013 16:31	73.35	5829.961
6/8/2013 16:41	73.345	5830.053
6/8/2013 16:51	73.346	5830.105
6/8/2013 17:01	73.348	5830.098
6/8/2013 17:11	73.35	5830.228
6/8/2013 17:21	73.341	5830.181
6/8/2013 17:31	73.343	5830.171
6/8/2013 17:41	73.343	5830.292
6/8/2013 17:51	73.347	5830.12
6/8/2013 18:01	73.344	5830.214
6/8/2013 18:11	73.345	5830.347
6/8/2013 18:21	73.345	5830.251
6/8/2013 18:31	73.345	5830.378
6/8/2013 18:41	73.343	5830.226
6/8/2013 18:51	73.343	5830.324
6/8/2013 19:01	73.337	5830.334
6/8/2013 19:11	73.337	5830.47
6/8/2013 19:21	73.341	5830.364
6/8/2013 19:31	73.341	5830.507
6/8/2013 19:41	73.346	5830.411
6/8/2013 19:51	73.342	5830.361
6/8/2013 20:01	73.341	5830.441
6/8/2013 20:11	73.341	5830.386
6/8/2013 20:21	73.335	5830.409
6/8/2013 20:31	73.342	5830.417
6/8/2013 20:41	73.34	5830.62
6/8/2013 20:51	73.344	5830.627
6/8/2013 21:01	73.343	5830.458
6/8/2013 21:11	73.342	5830.479
6/8/2013 21:21	73.341	5830.687
6/8/2013 21:31	73.34	5830.517
6/8/2013 21:41	73.339	5830.542
6/8/2013 21:51	73.34	5830.617
6/8/2013 22:01	73.337	5830.746
6/8/2013 22:11	73.337	5830.761
6/8/2013 22:21	73.337	5830.773
6/8/2013 22:31	73.334	5830.792
6/8/2013 22:41	73.34	5830.705
6/8/2013 22:51	73.335	5830.636
6/8/2013 23:01	73.333	5830.807
6/8/2013 23:11	73.333	5830.683
6/8/2013 23:21	73.335	5830.771
6/8/2013 23:31	73.336	5830.786
6/8/2013 23:41	73.339	5830.732
6/8/2013 23:51	73.339	5830.737
6/9/2013 0:01	73.34	5830.932
6/9/2013 0:11	73.336	5830.917
6/9/2013 0:21	73.337	5830.783
6/9/2013 0:31	73.335	5830.877
6/9/2013 0:41	73.335	5830.895
6/9/2013 0:51	73.334	5830.832
6/9/2013 1:01	73.332	5830.854
6/9/2013 1:11	73.332	5830.868
6/9/2013 1:21	73.333	5830.952
6/9/2013 1:31	73.333	5831.074
6/9/2013 1:41	73.33	5831.081
6/9/2013 1:51	73.325	5830.999
6/9/2013 2:01	73.328	5830.925
6/9/2013 2:11	73.325	5831.123
6/9/2013 2:21	73.327	5830.959
6/9/2013 2:31	73.325	5831.122
6/9/2013 2:41	73.325	5831.051
6/9/2013 2:51	73.325	5831.171
6/9/2013 3:01	73.33	5831.064
6/9/2013 3:11	73.325	5830.999
6/9/2013 3:21	73.325	5831.156
6/9/2013 3:31	73.326	5831.08
6/9/2013 3:41	73.321	5831.149
6/9/2013 3:51	73.325	5831.008
6/9/2013 4:01	73.321	5831.096
6/9/2013 4:11	73.325	5831.2
6/9/2013 4:21	73.321	5831.098
6/9/2013 4:31	73.318	5831.098
6/9/2013 4:41	73.319	5831.093
6/9/2013 4:51	73.32	5831.092
6/9/2013 5:01	73.316	5831.167
6/9/2013 5:11	73.319	5831.015
6/9/2013 5:21	73.319	5831.092
6/9/2013 5:31	73.313	5831.08
6/9/2013 5:41	73.32	5831.186
6/9/2013 5:51	73.323	5831.172
6/9/2013 6:01	73.325	5831.056
6/9/2013 6:11	73.318	5831.168
6/9/2013 6:21	73.321	5831.052
6/9/2013 6:31	73.323	5831.112
6/9/2013 6:41	73.315	5830.958
6/9/2013 6:51	73.314	5831.01
6/9/2013 7:01	73.319	5830.953
6/9/2013 7:11	73.318	5831.123
6/9/2013 7:21	73.318	5831.002
6/9/2013 7:31	73.32	5830.985
6/9/2013 7:41	73.319	5830.914
6/9/2013 7:51	73.318	5831.054
6/9/2013 8:01	73.317	5830.967
6/9/2013 8:11	73.316	5831.035
6/9/2013 8:21	73.317	5830.867
6/9/2013 8:31	73.32	5830.854
6/9/2013 8:41	73.318	5830.91
6/9/2013 8:51	73.31	5830.974
6/9/2013 9:01	73.315	5830.892
6/9/2013 9:11	73.318	5830.805
6/9/2013 9:21	73.317	5830.988
6/9/2013 9:31	73.314	5830.807
6/9/2013 9:41	73.315	5830.859
6/9/2013 9:51	73.311	5830.936
6/9/2013 10:01	73.304	5830.927
6/9/2013 10:11	73.307	5830.951
6/9/2013 10:21	73.314	5830.846
6/9/2013 10:31	73.311	5830.764
6/9/2013 10:41	73.309	5830.823
6/9/2013 10:51	73.31	5830.831
6/9/2013 11:01	73.31	5830.9
6/9/2013 11:11	73.31	5830.766
6/9/2013 11:21	73.309	5830.758
6/9/2013 11:31	73.304	5830.833
6/9/2013 11:41	73.313	5830.835
6/9/2013 11:51	73.308	5830.833
6/9/2013 12:01	73.31	5830.778
6/9/2013 12:11	73.308	5830.924
6/9/2013 12:21	73.306	5830.785
6/9/2013 12:31	73.304	5830.862
6/9/2013 12:41	73.307	5830.856
6/9/2013 12:51	73.305	5830.794
6/9/2013 13:01	73.303	5830.8
6/9/2013 13:11	73.305	5830.813
6/9/2013 13:21	73.306	5830.894
6/9/2013 13:31	73.306	5830.896
6/9/2013 13:41	73.308	5831.016
6/9/2013 13:51	73.307	5830.924
6/9/2013 14:01	73.305	5830.868
6/9/2013 14:11	73.301	5830.859
6/9/2013 14:21	73.302	5830.881
6/9/2013 14:31	73.303	5831.043
6/9/2013 14:41	73.298	5830.987
6/9/2013 14:51	73.302	5830.918
6/9/2013 15:01	73.305	5830.924
6/9/2013 15:11	73.303	5831.131
6/9/2013 15:21	73.304	5831.03
6/9/2013 15:31	73.303	5831.058
6/9/2013 15:41	73.305	5831.062
6/9/2013 15:51	73.303	5831.008
6/9/2013 16:01	73.308	5831.018
6/9/2013 16:11	73.304	5831.207
6/9/2013 16:21	73.302	5831.208
6/9/2013 16:31	73.304	5831.141
6/9/2013 16:41	73.305	5831.085
6/9/2013 16:51	73.302	5831.162
6/9/2013 17:01	73.302	5831.111
6/9/2013 17:11	73.307	5831.127
6/9/2013 17:21	73.303	5831.336
6/9/2013 17:31	73.305	5831.234
6/9/2013 17:41	73.299	5831.361
6/9/2013 17:51	73.308	5831.343
6/9/2013 18:01	73.303	5831.412
6/9/2013 18:11	73.304	5831.382
6/9/2013 18:21	73.309	5831.322
6/9/2013 18:31	73.302	5831.253
6/9/2013 18:41	73.299	5831.456
6/9/2013 18:51	73.302	5831.38
6/9/2013 19:01	73.305	5831.375
6/9/2013 19:11	73.299	5831.492
6/9/2013 19:21	73.301	5831.401
6/9/2013 19:31	73.308	5831.408
6/9/2013 19:41	73.308	5831.428
6/9/2013 19:51	73.305	5831.542
6/9/2013 20:01	73.308	5831.441
6/9/2013 20:11	73.305	5831.365
6/9/2013 20:21	73.305	5831.375
6/9/2013 20:31	73.3	5831.437
6/9/2013 20:41	73.304	5831.524
6/9/2013 20:51	73.299	5831.376
6/9/2013 21:01	73.303	5831.388
6/9/2013 21:11	73.304	5831.392
6/9/2013 21:21	73.303	5831.381
6/9/2013 21:31	73.307	5831.385
6/9/2013 21:41	73.31	5831.454
6/9/2013 21:51	73.304	5831.556
6/9/2013 22:01	73.305	5831.376
6/9/2013 22:11	73.297	5831.357
6/9/2013 22:21	73.303	5831.346
6/9/2013 22:31	73.303	5831.499
6/9/2013 22:41	73.301	5831.414
6/9/2013 22:51	73.301	5831.411
6/9/2013 23:01	73.299	5831.475
6/9/2013 23:11	73.298	5831.498
6/9/2013 23:21	73.295	5831.382
6/9/2013 23:31	73.295	5831.307
6/9/2013 23:41	73.298	5831.375
6/9/2013 23:51	73.297	5831.469
6/10/2013 0:01	73.298	5831.473
6/10/2013 0:11	73.294	5831.262
6/10/2013 0:21	73.301	5831.252
6/10/2013 0:31	73.297	5831.252
6/10/2013 0:41	73.29	5831.389
6/10/2013 0:51	73.296	5831.379
6/10/2013 1:01	73.293	5831.303
6/10/2013 1:11	73.294	5831.211
6/10/2013 1:21	73.296	5831.277
6/10/2013 1:31	73.299	5831.338
6/10/2013 1:41	73.296	5831.258
6/10/2013 1:51	73.299	5831.256
6/10/2013 2:01	73.29	5831.35
6/10/2013 2:11	73.292	5831.31
6/10/2013 2:21	73.293	5831.148
6/10/2013 2:31	73.289	5831.28
6/10/2013 2:41	73.297	5831.127
6/10/2013 2:51	73.296	5831.191
6/10/2013 3:01	73.292	5831.258
6/10/2013 3:11	73.291	5831.113
6/10/2013 3:21	73.293	5831.092
6/10/2013 3:31	73.297	5831.075
6/10/2013 3:41	73.298	5831.146
6/10/2013 3:51	73.293	5831.12
6/10/2013 4:01	73.297	5831.225
6/10/2013 4:11	73.294	5831.176
6/10/2013 4:21	73.29	5831.172
6/10/2013 4:31	73.29	5831.081
6/10/2013 4:41	73.295	5831.144
6/10/2013 4:51	73.292	5830.981
6/10/2013 5:01	73.294	5831.039
6/10/2013 5:11	73.285	5831.102
6/10/2013 5:21	73.288	5831.028
6/10/2013 5:31	73.286	5830.931
6/10/2013 5:41	73.285	5830.991
6/10/2013 5:51	73.289	5830.987
6/10/2013 6:01	73.286	5830.972
6/10/2013 6:11	73.284	5830.883
6/10/2013 6:21	73.286	5830.869
6/10/2013 6:31	73.293	5831.004
6/10/2013 6:41	73.287	5830.923
6/10/2013 6:51	73.283	5830.97
6/10/2013 7:01	73.286	5830.886
6/10/2013 7:11	73.286	5830.95
6/10/2013 7:21	73.288	5830.857
6/10/2013 7:31	73.291	5830.775
6/10/2013 7:41	73.295	5830.899
6/10/2013 7:51	73.297	5830.737
6/10/2013 8:01	73.294	5830.729
6/10/2013 8:11	73.293	5830.862
6/10/2013 8:21	73.289	5830.78
6/10/2013 8:31	73.291	5830.688
6/10/2013 8:41	73.296	5830.679
6/10/2013 8:51	73.288	5830.736
6/10/2013 9:01	73.293	5830.725
6/10/2013 9:11	73.293	5830.782
6/10/2013 9:21	73.293	5830.644
6/10/2013 9:31	73.289	5830.712
6/10/2013 9:41	73.288	5830.631
6/10/2013 9:51	73.286	5830.688
6/10/2013 10:01	73.293	5830.696
6/10/2013 10:11	73.294	5830.608
6/10/2013 10:21	73.295	5830.751
6/10/2013 10:31	73.293	5830.756
6/10/2013 10:41	73.294	5830.687
6/10/2013 10:51	73.292	5830.687
6/10/2013 11:01	73.295	5830.599
6/10/2013 11:11	73.295	5830.792
6/10/2013 11:21	73.288	5830.761
6/10/2013 11:31	73.287	5830.8
6/10/2013 11:41	73.291	5830.685
6/10/2013 11:51	73.283	5830.592
6/10/2013 12:01	73.285	5830.706
6/10/2013 12:11	73.286	5830.631
6/10/2013 12:21	73.285	5830.781
6/10/2013 12:31	73.288	5830.788
6/10/2013 12:41	73.289	5830.729
6/10/2013 12:51	73.292	5830.729
6/10/2013 13:01	73.289	5830.751
6/10/2013 13:11	73.288	5830.676
6/10/2013 13:21	73.287	5830.764
6/10/2013 13:31	73.286	5830.888
6/10/2013 13:41	73.284	5830.699
6/10/2013 13:51	73.287	5830.719
6/10/2013 14:01	73.291	5830.708
6/10/2013 14:11	73.289	5830.712
6/10/2013 14:21	73.282	5830.72
6/10/2013 14:31	73.287	5830.835
6/10/2013 14:41	73.283	5830.844
6/10/2013 14:51	73.281	5830.865
6/10/2013 15:01	73.281	5830.949
6/10/2013 15:11	73.281	5830.964
6/10/2013 15:21	73.285	5830.908
6/10/2013 15:31	73.276	5830.917
6/10/2013 15:41	73.284	5830.936
6/10/2013 15:51	73.275	5830.96
6/10/2013 16:01	73.281	5830.863
6/10/2013 16:11	73.282	5831.063
6/10/2013 16:21	73.28	5830.913
6/10/2013 16:31	73.28	5830.939
6/10/2013 16:41	73.284	5831.094
6/10/2013 16:51	73.286	5831.039
6/10/2013 17:01	73.283	5831.139
6/10/2013 17:11	73.287	5831.193

6/10/2013 17:21	73.284	5831.17
6/10/2013 17:31	73.285	5831.187
6/10/2013 17:41	73.287	5831.06
6/10/2013 17:51	73.281	5831.232
6/10/2013 18:01	73.281	5831.165
6/10/2013 18:11	73.281	5831.269
6/10/2013 18:21	73.28	5831.205
6/10/2013 18:31	73.282	5831.287
6/10/2013 18:41	73.275	5831.229
6/10/2013 18:51	73.282	5831.169
6/10/2013 19:01	73.273	5831.251
6/10/2013 19:11	73.275	5831.351
6/10/2013 19:21	73.278	5831.37
6/10/2013 19:31	73.279	5831.296
6/10/2013 19:41	73.28	5831.326
6/10/2013 19:51	73.278	5831.337
6/10/2013 20:01	73.279	5831.422
6/10/2013 20:11	73.283	5831.28
6/10/2013 20:21	73.279	5831.368
6/10/2013 20:31	73.281	5831.307
6/10/2013 20:41	73.282	5831.384
6/10/2013 20:51	73.277	5831.393
6/10/2013 21:01	73.281	5831.332
6/10/2013 21:11	73.281	5831.493
6/10/2013 21:21	73.274	5831.412
6/10/2013 21:31	73.276	5831.495
6/10/2013 21:41	73.273	5831.345
6/10/2013 21:51	73.27	5831.341
6/10/2013 22:01	73.273	5831.493
6/10/2013 22:11	73.272	5831.491
6/10/2013 22:21	73.268	5831.417
6/10/2013 22:31	73.27	5831.484
6/10/2013 22:41	73.272	5831.479
6/10/2013 22:51	73.272	5831.476
6/10/2013 23:01	73.27	5831.404
6/10/2013 23:11	73.28	5831.471
6/10/2013 23:21	73.279	5831.391
6/10/2013 23:31	73.278	5831.383
6/10/2013 23:41	73.273	5831.378
6/10/2013 23:51	73.277	5831.374
6/11/2013 0:01	73.273	5831.357
6/11/2013 0:11	73.275	5831.254
6/11/2013 0:21	73.276	5831.242
6/11/2013 0:31	73.277	5831.341
6/11/2013 0:41	73.28	5831.405
6/11/2013 0:51	73.273	5831.395
6/11/2013 1:01	73.279	5831.396
6/11/2013 1:11	73.282	5831.375
6/11/2013 1:21	73.272	5831.365
6/11/2013 1:31	73.279	5831.35
6/11/2013 1:41	73.283	5831.353
6/11/2013 1:51	73.281	5831.331
6/11/2013 2:01	73.277	5831.14
6/11/2013 2:11	73.284	5831.128
6/11/2013 2:21	73.275	5831.315
6/11/2013 2:31	73.28	5831.297
6/11/2013 2:41	73.279	5831.292
6/11/2013 2:51	73.276	5831.133
6/11/2013 3:01	73.275	5831.192
6/11/2013 3:11	73.273	5831.268
6/11/2013 3:21	73.274	5831.095
6/11/2013 3:31	73.274	5831.069
6/11/2013 3:41	73.278	5831.086
6/11/2013 3:51	73.273	5831.256
6/11/2013 4:01	73.276	5831.125
6/11/2013 4:11	73.281	5831.186
6/11/2013 4:21	73.277	5831.177
6/11/2013 4:31	73.273	5831.085
6/11/2013 4:41	73.278	5831.082
6/11/2013 4:51	73.28	5831.066
6/11/2013 5:01	73.287	5831.05
6/11/2013 5:11	73.282	5830.93
6/11/2013 5:21	73.274	5831.027
6/11/2013 5:31	73.283	5830.909
6/11/2013 5:41	73.278	5831.01
6/11/2013 5:51	73.285	5831.001
6/11/2013 6:01	73.281	5830.984
6/11/2013 6:11	73.279	5830.852
6/11/2013 6:21	73.282	5831.015
6/11/2013 6:31	73.28	5830.929
6/11/2013 6:41	73.279	5830.817
6/11/2013 6:51	73.277	5830.984
6/11/2013 7:01	73.28	5830.897
6/11/2013 7:11	73.28	5830.963
6/11/2013 7:21	73.272	5830.952
6/11/2013 7:31	73.276	5830.931
6/11/2013 7:41	73.271	5830.776
6/11/2013 7:51	73.273	5830.822
6/11/2013 8:01	73.272	5830.809
6/11/2013 8:11	73.274	5830.907
6/11/2013 8:21	73.27	5830.864
6/11/2013 8:31	73.275	5830.774
6/11/2013 8:41	73.278	5830.751
6/11/2013 8:51	73.278	5830.754
6/11/2013 9:01	73.273	5830.644
6/11/2013 9:11	73.273	5830.81
6/11/2013 9:21	73.273	5830.668
6/11/2013 9:31	73.274	5830.742
6/11/2013 9:41	73.28	5830.723
6/11/2013 9:51	73.274	5830.731
6/11/2013 10:01	73.276	5830.723
6/11/2013 10:11	73.28	5830.789
6/11/2013 10:21	73.276	5830.793
6/11/2013 10:31	73.279	5830.721
6/11/2013 10:41	73.28	5830.705
6/11/2013 10:51	73.278	5830.772
6/11/2013 11:01	73.274	5830.634
6/11/2013 11:11	73.271	5830.638
6/11/2013 11:21	73.27	5830.713
6/11/2013 11:31	73.268	5830.652
6/11/2013 11:41	73.27	5830.727
6/11/2013 11:51	73.267	5830.723
6/11/2013 12:01	73.27	5830.803
6/11/2013 12:11	73.269	5830.811
6/11/2013 12:21	73.271	5830.735
6/11/2013 12:31	73.267	5830.674
6/11/2013 12:41	73.268	5830.824
6/11/2013 12:51	73.269	5830.649
6/11/2013 13:01	73.273	5830.769
6/11/2013 13:11	73.27	5830.85
6/11/2013 13:21	73.272	5830.784
6/11/2013 13:31	73.271	5830.783
6/11/2013 13:41	73.274	5830.718
6/11/2013 13:51	73.277	5830.884
6/11/2013 14:01	73.271	5830.814
6/11/2013 14:11	73.271	5830.892
6/11/2013 14:21	73.276	5830.837
6/11/2013 14:31	73.274	5830.853
6/11/2013 14:41	73.271	5830.926
6/11/2013 14:51	73.266	5830.873
6/11/2013 15:01	73.273	5830.891
6/11/2013 15:11	73.274	5830.786
6/11/2013 15:21	73.271	5831.016
6/11/2013 15:31	73.27	5830.82
6/11/2013 15:41	73.272	5830.948
6/11/2013 15:51	73.268	5831.03
6/11/2013 16:01	73.272	5830.892
6/11/2013 16:11	73.268	5831.058
6/11/2013 16:21	73.274	5830.995
6/11/2013 16:31	73.272	5831.015
6/11/2013 16:41	73.272	5831.103
6/11/2013 16:51	73.274	5831.045
6/11/2013 17:01	73.278	5831.059
6/11/2013 17:11	73.273	5831.148
6/11/2013 17:21	73.281	5831.179
6/11/2013 17:31	73.273	5831.18
6/11/2013 17:41	73.282	5831.018
6/11/2013 17:51	73.271	5831.139
6/11/2013 18:01	73.273	5831.231
6/11/2013 18:11	73.278	5831.242
6/11/2013 18:21	73.275	5831.259
6/11/2013 18:31	73.275	5831.203
6/11/2013 18:41	73.275	5831.192
6/11/2013 18:51	73.273	5831.234
6/11/2013 19:01	73.271	5831.249
6/11/2013 19:11	73.269	5831.147
6/11/2013 19:21	73.27	5831.169
6/11/2013 19:31	73.27	5831.396
6/11/2013 19:41	73.276	5831.308
6/11/2013 19:51	73.274	5831.245
6/11/2013 20:01	73.278	5831.337
6/11/2013 20:11	73.275	5831.231
6/11/2013 20:21	73.272	5831.432
6/11/2013 20:31	73.273	5831.437
6/11/2013 20:41	73.266	5831.276
6/11/2013 20:51	73.269	5831.464
6/11/2013 21:01	73.268	5831.406
6/11/2013 21:11	73.273	5831.291
6/11/2013 21:21	73.273	5831.42
6/11/2013 21:31	73.273	5831.423
6/11/2013 21:41	73.276	5831.423
6/11/2013 21:51	73.283	5831.501
6/11/2013 22:01	73.27	5831.419
6/11/2013 22:11	73.278	5831.358
6/11/2013 22:21	73.279	5831.426
6/11/2013 22:31	73.275	5831.427
6/11/2013 22:41	73.27	5831.501
6/11/2013 22:51	73.266	5831.335
6/11/2013 23:01	73.268	5831.412
6/11/2013 23:11	73.272	5831.313
6/11/2013 23:21	73.27	5831.413
6/11/2013 23:31	73.264	5831.339
6/11/2013 23:41	73.262	5831.41
6/11/2013 23:51	73.259	5831.322
6/12/2013 0:01	73.266	5831.396
6/12/2013 0:11	73.262	5831.467
6/12/2013 0:21	73.273	5831.273
6/12/2013 0:31	73.264	5831.373
6/12/2013 0:41	73.262	5831.363
6/12/2013 0:51	73.262	5831.355
6/12/2013 1:01	73.266	5831.271
6/12/2013 1:11	73.266	5831.415
6/12/2013 1:21	73.263	5831.398
6/12/2013 1:31	73.262	5831.319
6/12/2013 1:41	73.266	5831.319
6/12/2013 1:51	73.264	5831.31
6/12/2013 2:01	73.267	5831.287
6/12/2013 2:11	73.267	5831.353
6/12/2013 2:21	73.265	5831.172
6/12/2013 2:31	73.269	5831.188
6/12/2013 2:41	73.266	5831.248
6/12/2013 2:51	73.27	5831.163
6/12/2013 3:01	73.266	5831.232
6/12/2013 3:11	73.266	5831.29
6/12/2013 3:21	73.265	5831.213
6/12/2013 3:31	73.266	5831.269
6/12/2013 3:41	73.265	5831.074
6/12/2013 3:51	73.266	5831.169
6/12/2013 4:01	73.275	5831.235
6/12/2013 4:11	73.276	5831.068
6/12/2013 4:21	73.267	5831.136
6/12/2013 4:31	73.273	5831.128
6/12/2013 4:41	73.274	5831.183
6/12/2013 4:51	73.279	5831.103
6/12/2013 5:01	73.272	5831.157
6/12/2013 5:11	73.27	5830.966
6/12/2013 5:21	73.267	5831.06
6/12/2013 5:31	73.271	5831.046
6/12/2013 5:41	73.266	5831.042
6/12/2013 5:51	73.266	5831.099
6/12/2013 6:01	73.262	5831.019
6/12/2013 6:11	73.256	5830.904
6/12/2013 6:21	73.261	5830.884
6/12/2013 6:31	73.259	5831.059
6/12/2013 6:41	73.26	5830.967
6/12/2013 6:51	73.258	5830.949
6/12/2013 7:01	73.26	5830.866
6/12/2013 7:11	73.259	5830.805
6/12/2013 7:21	73.259	5830.901
6/12/2013 7:31	73.261	5830.789
6/12/2013 7:41	73.262	5830.943
6/12/2013 7:51	73.262	5830.937
6/12/2013 8:01	73.26	5830.912
6/12/2013 8:11	73.259	5830.751
6/12/2013 8:21	73.261	5830.819
6/12/2013 8:31	73.266	5830.808
6/12/2013 8:41	73.26	5830.795
6/12/2013 8:51	73.264	5830.771
6/12/2013 9:01	73.262	5830.787
6/12/2013 9:11	73.258	5830.849
6/12/2013 9:21	73.259	5830.769
6/12/2013 9:31	73.26	5830.659
6/12/2013 9:41	73.263	5830.816
6/12/2013 9:51	73.263	5830.67
6/12/2013 10:01	73.264	5830.825
6/12/2013 10:11	73.261	5830.676
6/12/2013 10:21	73.266	5830.748
6/12/2013 10:31	73.27	5830.735
6/12/2013 10:41	73.269	5830.651
6/12/2013 10:51	73.267	5830.741
6/12/2013 11:01	73.269	5830.735
6/12/2013 11:11	73.271	5830.631
6/12/2013 11:21	73.268	5830.814
6/12/2013 11:31	73.27	5830.745
6/12/2013 11:41	73.275	5830.671
6/12/2013 11:51	73.268	5830.748
6/12/2013 12:01	73.272	5830.828
6/12/2013 12:11	73.275	5830.69
6/12/2013 12:21	73.273	5830.835
6/12/2013 12:31	73.271	5830.845
6/12/2013 12:41	73.273	5830.852
6/12/2013 12:51	73.27	5830.671
6/12/2013 13:01	73.272	5830.872
6/12/2013 13:11	73.28	5830.874
6/12/2013 13:21	73.271	5830.792
6/12/2013 13:31	73.272	5830.886
6/12/2013 13:41	73.275	5830.742
6/12/2013 13:51	73.277	5830.832
6/12/2013 14:01	73.27	5830.924
6/12/2013 14:11	73.271	5830.927
6/12/2013 14:21	73.277	5830.792
6/12/2013 14:31	73.273	5830.883
6/12/2013 14:41	73.276	5830.773
6/12/2013 14:51	73.273	5830.974
6/12/2013 15:01	73.271	5830.839
6/12/2013 15:11	73.27	5830.989
6/12/2013 15:21	73.275	5830.922
6/12/2013 15:31	73.279	5830.941
6/12/2013 15:41	73.276	5830.846
6/12/2013 15:51	73.276	5830.892
6/12/2013 16:01	73.272	5830.988
6/12/2013 16:11	73.272	5831.073
6/12/2013 16:21	73.269	5831.01
6/12/2013 16:31	73.27	5831.107
6/12/2013 16:41	73.266	5831.117
6/12/2013 16:51	73.264	5831.14
6/12/2013 17:01	73.263	5831.067
6/12/2013 17:11	73.269	5831.16
6/12/2013 17:21	73.264	5831.114
6/12/2013 17:31	73.265	5831.12
6/12/2013 17:41	73.259	5831.074
6/12/2013 17:51	73.259	5831.232
6/12/2013 18:01	73.262	5831.175
6/12/2013 18:11	73.26	5831.07
6/12/2013 18:21	73.258	5831.169
6/12/2013 18:31	73.26	5831.218
6/12/2013 18:41	73.263	5831.304
6/12/2013 18:51	73.259	5831.243
6/12/2013 19:01	73.263	5831.259
6/12/2013 19:11	73.264	5831.354
6/12/2013 19:21	73.262	5831.21
6/12/2013 19:31	73.259	5831.196
6/12/2013 19:41	73.269	5831.254
6/12/2013 19:51	73.261	5831.401
6/12/2013 20:01	73.258	5831.428
6/12/2013 20:11	73.26	5831.422
6/12/2013 20:21	73.259	5831.351
6/12/2013 20:31	73.263	5831.45
6/12/2013 20:41	73.262	5831.376
6/12/2013 20:51	73.262	5831.462
6/12/2013 21:01	73.266	5831.398
6/12/2013 21:11	73.271	5831.277
6/12/2013 21:21	73.257	5831.404
6/12/2013 21:31	73.265	5831.475
6/12/2013 21:41	73.265	5831.33
6/12/2013 21:51	73.266	5831.476
6/12/2013 22:01	73.267	5831.321
6/12/2013 22:11	73.264	5831.47
6/12/2013 22:21	73.262	5831.291
6/12/2013 22:31	73.263	5831.279
6/12/2013 22:41	73.26	5831.385
6/12/2013 22:51	73.259	5831.385
6/12/2013 23:01	73.258	5831.272
6/12/2013 23:11	73.255	5831.26
6/12/2013 23:21	73.259	5831.436
6/12/2013 23:31	73.262	5831.418
6/12/2013 23:41	73.262	5831.325
6/12/2013 23:51	73.261	5831.312
6/13/2013 0:01	73.271	5831.379
6/13/2013 0:11	73.26	5831.218
6/13/2013 0:21	73.261	5831.252
6/13/2013 0:31	73.259	5831.174
6/13/2013 0:41	73.269	5831.313
6/13/2013 0:51	73.266	5831.205
6/13/2013 1:01	73.266	5831.271
6/13/2013 1:11	73.266	5831.239
6/13/2013 1:21	73.265	5831.072
6/13/2013 1:31	73.26	5831.189
6/13/2013 1:41	73.268	5831.105
6/13/2013 1:51	73.265	5831.138
6/13/2013 2:01	73.263	5831.148
6/13/2013 2:11	73.263	5830.895
6/13/2013 2:21	73.267	5831.046
6/13/2013 2:31	73.266	5830.842
6/13/2013 2:41	73.266	5830.844
6/13/2013 2:51	73.267	5830.82
6/13/2013 3:01	73.273	5830.735
6/13/2013 3:11	73.265	5830.754
6/13/2013 3:21	73.272	5830.863
6/13/2013 3:31	73.276	5830.664
6/13/2013 3:41	73.268	5830.744
6/13/2013 3:51	73.273	5830.776
6/13/2013 4:01	73.265	5830.674
6/13/2013 4:11	73.259	5830.712
6/13/2013 4:21	73.266	5830.528
6/13/2013 4:31	73.262	5830.56
6/13/2013 4:41	73.262	5830.546
6/13/2013 4:51	73.266	5830.506
6/13/2013 5:01	73.259	5830.542
6/13/2013 5:11	73.264	5830.327
6/13/2013 5:21	73.266	5830.39
6/13/2013 5:31	73.26	5830.441
6/13/2013 5:41	73.266	5830.343
6/13/2013 5:51	73.263	5830.189
6/13/2013 6:01	73.266	5830.142
6/13/2013 6:11	73.258	5830.147
6/13/2013 6:21	73.26	5830.115
6/13/2013 6:31	73.253	5830.076
6/13/2013 6:41	73.258	5830.113
6/13/2013 6:51	73.259	5830.095
6/13/2013 7:01	73.257	5830.119
6/13/2013 7:11	73.256	5829.919
6/13/2013 7:21	73.251	5829.876
6/13/2013 7:31	73.258	5829.958
6/13/2013 7:41	73.26	5829.994
6/13/2013 7:51	73.26	5829.954
6/13/2013 8:01	73.26	5829.745
6/13/2013 8:11	73.264	5829.895
6/13/2013 8:21	73.267	5829.85
6/13/2013 8:31	73.27	5829.762
6/13/2013 8:41	73.267	5829.711
6/13/2013 8:51	73.267	5829.621
6/13/2013 9:01	73.271	5829.559
6/13/2013 9:11	73.271	5829.564
6/13/2013 9:21	73.266	5829.519

6/13/2013 9:31	73.258	5829.669
6/13/2013 9:41	73.26	5829.503
6/13/2013 9:51	73.259	5829.645
6/13/2013 10:01	73.259	5829.443
6/13/2013 10:11	73.259	5829.609
6/13/2013 10:21	73.26	5829.526
6/13/2013 10:31	73.266	5829.518
6/13/2013 10:41	73.263	5829.514
6/13/2013 10:51	73.265	5829.428
6/13/2013 11:01	73.259	5829.495
6/13/2013 11:11	73.259	5829.6
6/13/2013 11:21	73.263	5829.559
6/13/2013 11:31	73.261	5829.556
6/13/2013 11:41	73.259	5829.373
6/13/2013 11:51	73.257	5829.481
6/13/2013 12:01	73.258	5829.411
6/13/2013 12:11	73.261	5829.367
6/13/2013 12:21	73.26	5829.57
6/13/2013 12:31	73.257	5829.386
6/13/2013 12:41	73.26	5829.492
6/13/2013 12:51	73.26	5829.492
6/13/2013 13:01	73.261	5829.473
6/13/2013 13:11	73.257	5829.419
6/13/2013 13:21	73.261	5829.61
6/13/2013 13:31	73.259	5829.616
6/13/2013 13:41	73.254	5829.627
6/13/2013 13:51	73.256	5829.557
6/13/2013 14:01	73.259	5829.577
6/13/2013 14:11	73.252	5829.516
6/13/2013 14:21	73.252	5829.668
6/13/2013 14:31	73.249	5829.603
6/13/2013 14:41	73.25	5829.595
6/13/2013 14:51	73.251	5829.712
6/13/2013 15:01	73.257	5829.728
6/13/2013 15:11	73.254	5829.59
6/13/2013 15:21	73.254	5829.68
6/13/2013 15:31	73.26	5829.699
6/13/2013 15:41	73.263	5829.609
6/13/2013 15:51	73.262	5829.663
6/13/2013 16:01	73.262	5829.763
6/13/2013 16:11	73.257	5829.85
6/13/2013 16:21	73.259	5829.867
6/13/2013 16:31	73.259	5829.742
6/13/2013 16:41	73.259	5829.829
6/13/2013 16:51	73.262	5829.835
6/13/2013 17:01	73.264	5829.785
6/13/2013 17:11	73.262	5829.763
6/13/2013 17:21	73.263	5829.97
6/13/2013 17:31	73.261	5829.986
6/13/2013 17:41	73.261	5829.89
6/13/2013 17:51	73.261	5829.946
6/13/2013 18:01	73.272	5830.03
6/13/2013 18:11	73.267	5830.046
6/13/2013 18:21	73.26	5829.887
6/13/2013 18:31	73.26	5830.011
6/13/2013 18:41	73.255	5830.007
6/13/2013 18:51	73.253	5829.949
6/13/2013 19:01	73.26	5829.963
6/13/2013 19:11	73.265	5830.123
6/13/2013 19:21	73.261	5830.069
6/13/2013 19:31	73.261	5830.152
6/13/2013 19:41	73.265	5830.08
6/13/2013 19:51	73.261	5830.099
6/13/2013 20:01	73.27	5830.175
6/13/2013 20:11	73.269	5830.178
6/13/2013 20:21	73.267	5830.182
6/13/2013 20:31	73.265	5830.119
6/13/2013 20:41	73.268	5830.126
6/13/2013 20:51	73.269	5830.2
6/13/2013 21:01	73.276	5830.126
6/13/2013 21:11	73.269	5830.207
6/13/2013 21:21	73.271	5830.125
6/13/2013 21:31	73.265	5830.131
6/13/2013 21:41	73.266	5830.135
6/13/2013 21:51	73.264	5830.059
6/13/2013 22:01	73.266	5830.12
6/13/2013 22:11	73.269	5830.193
6/13/2013 22:21	73.269	5830.116
6/13/2013 22:31	73.266	5830.052
6/13/2013 22:41	73.259	5830.124
6/13/2013 22:51	73.259	5830.053
6/13/2013 23:01	73.264	5830.182
6/13/2013 23:11	73.263	5830.003
6/13/2013 23:21	73.261	5830.103
6/13/2013 23:31	73.258	5830.118
6/13/2013 23:41	73.261	5829.997
6/13/2013 23:51	73.259	5830.108
6/14/2013 0:01	73.258	5830.105
6/14/2013 0:11	73.252	5830.037
6/14/2013 0:21	73.257	5829.985
6/14/2013 0:31	73.259	5829.986
6/14/2013 0:41	73.255	5830.017
6/14/2013 0:51	73.256	5830.088
6/14/2013 1:01	73.259	5830.154
6/14/2013 1:11	73.258	5830.149
6/14/2013 1:21	73.263	5830.145
6/14/2013 1:31	73.262	5830.13
6/14/2013 1:41	73.26	5830.057
6/14/2013 1:51	73.26	5830.051
6/14/2013 2:01	73.263	5829.938
6/14/2013 2:11	73.261	5830.116
6/14/2013 2:21	73.264	5829.929
6/14/2013 2:31	73.259	5830.021
6/14/2013 2:41	73.259	5830.012
6/14/2013 2:51	73.254	5830.018
6/14/2013 3:01	73.261	5830.005
6/14/2013 3:11	73.263	5829.891
6/14/2013 3:21	73.262	5829.933
6/14/2013 3:31	73.263	5829.976
6/14/2013 3:41	73.259	5829.869
6/14/2013 3:51	73.266	5829.888
6/14/2013 4:01	73.269	5829.891
6/14/2013 4:11	73.267	5829.852
6/14/2013 4:21	73.271	5829.937
6/14/2013 4:31	73.27	5829.941
6/14/2013 4:41	73.267	5829.823
6/14/2013 4:51	73.262	5829.81
6/14/2013 5:01	73.258	5829.914
6/14/2013 5:11	73.266	5829.981
6/14/2013 5:21	73.257	5829.897
6/14/2013 5:31	73.259	5829.781
6/14/2013 5:41	73.258	5829.88
6/14/2013 5:51	73.262	5829.764
6/14/2013 6:01	73.263	5829.865
6/14/2013 6:11	73.267	5829.781
6/14/2013 6:21	73.261	5829.847
6/14/2013 6:31	73.266	5829.836
6/14/2013 6:41	73.262	5829.719
6/14/2013 6:51	73.263	5829.894
6/14/2013 7:01	73.256	5829.895
6/14/2013 7:11	73.256	5829.888
6/14/2013 7:21	73.254	5829.795
6/14/2013 7:31	73.257	5829.793
6/14/2013 7:41	73.252	5829.786
6/14/2013 7:51	73.251	5829.789
6/14/2013 8:01	73.251	5829.764
6/14/2013 8:11	73.254	5829.837
6/14/2013 8:21	73.259	5829.635
6/14/2013 8:31	73.259	5829.635
6/14/2013 8:41	73.251	5829.735
6/14/2013 8:51	73.256	5829.801
6/14/2013 9:01	73.255	5829.616
6/14/2013 9:11	73.256	5829.608
6/14/2013 9:21	73.251	5829.793
6/14/2013 9:31	73.245	5829.609
6/14/2013 9:41	73.244	5829.726
6/14/2013 9:51	73.25	5829.801
6/14/2013 10:01	73.246	5829.728
6/14/2013 10:11	73.251	5829.613
6/14/2013 10:21	73.249	5829.792
6/14/2013 10:31	73.253	5829.623
6/14/2013 10:41	73.254	5829.73
6/14/2013 10:51	73.253	5829.661
6/14/2013 11:01	73.256	5829.744
6/14/2013 11:11	73.251	5829.816
6/14/2013 11:21	73.254	5829.826
6/14/2013 11:31	73.249	5829.768
6/14/2013 11:41	73.251	5829.842
6/14/2013 11:51	73.251	5829.777
6/14/2013 12:01	73.258	5829.799
6/14/2013 12:11	73.253	5829.875
6/14/2013 12:21	73.249	5829.801
6/14/2013 12:31	73.254	5829.755
6/14/2013 12:41	73.255	5829.91
6/14/2013 12:51	73.251	5829.773
6/14/2013 13:01	73.244	5829.92
6/14/2013 13:11	73.254	5829.779
6/14/2013 13:21	73.259	5829.869
6/14/2013 13:31	73.255	5829.87
6/14/2013 13:41	73.257	5829.791
6/14/2013 13:51	73.258	5829.898
6/14/2013 14:01	73.262	5829.918
6/14/2013 14:11	73.259	5829.817
6/14/2013 14:21	73.261	5829.949
6/14/2013 14:31	73.256	5830.044
6/14/2013 14:41	73.254	5829.983
6/14/2013 14:51	73.259	5829.99
6/14/2013 15:01	73.259	5830.078
6/14/2013 15:11	73.261	5830.113
6/14/2013 15:21	73.258	5829.98
6/14/2013 15:31	73.264	5830.057
6/14/2013 15:41	73.27	5830.005
6/14/2013 15:51	73.269	5830.152
6/14/2013 16:01	73.268	5830.107
6/14/2013 16:11	73.266	5830.01
6/14/2013 16:21	73.266	5830.133
6/14/2013 16:31	73.265	5830.241
6/14/2013 16:41	73.27	5830.183
6/14/2013 16:51	73.261	5830.273
6/14/2013 17:01	73.267	5830.117
6/14/2013 17:11	73.269	5830.14
6/14/2013 17:21	73.267	5830.182
6/14/2013 17:31	73.263	5830.339
6/14/2013 17:41	73.261	5830.177
6/14/2013 17:51	73.259	5830.304
6/14/2013 18:01	73.259	5830.395
6/14/2013 18:11	73.259	5830.408
6/14/2013 18:21	73.259	5830.268
6/14/2013 18:31	73.259	5830.364
6/14/2013 18:41	73.265	5830.361
6/14/2013 18:51	73.258	5830.447
6/14/2013 19:01	73.26	5830.279
6/14/2013 19:11	73.254	5830.292
6/14/2013 19:21	73.258	5830.412
6/14/2013 19:31	73.255	5830.337
6/14/2013 19:41	73.252	5830.485
6/14/2013 19:51	73.257	5830.424
6/14/2013 20:01	73.26	5830.421
6/14/2013 20:11	73.263	5830.311
6/14/2013 20:21	73.259	5830.504
6/14/2013 20:31	73.263	5830.502
6/14/2013 20:41	73.259	5830.332
6/14/2013 20:51	73.259	5830.434
6/14/2013 21:01	73.26	5830.424
6/14/2013 21:11	73.266	5830.355
6/14/2013 21:21	73.262	5830.414
6/14/2013 21:31	73.259	5830.3
6/14/2013 21:41	73.259	5830.351
6/14/2013 21:51	73.267	5830.48
6/14/2013 22:01	73.264	5830.41
6/14/2013 22:11	73.263	5830.479
6/14/2013 22:21	73.263	5830.406
6/14/2013 22:31	73.261	5830.472
6/14/2013 22:41	73.261	5830.398
6/14/2013 22:51	73.265	5830.395
6/14/2013 23:01	73.271	5830.393
6/14/2013 23:11	73.267	5830.303
6/14/2013 23:21	73.27	5830.456
6/14/2013 23:31	73.27	5830.379
6/14/2013 23:41	73.277	5830.445
6/14/2013 23:51	73.267	5830.443
6/15/2013 0:01	73.267	5830.368
6/15/2013 0:11	73.27	5830.416
6/15/2013 0:21	73.266	5830.349
6/15/2013 0:31	73.265	5830.337
6/15/2013 0:41	73.262	5830.329
6/15/2013 0:51	73.26	5830.241
6/15/2013 1:01	73.259	5830.322
6/15/2013 1:11	73.26	5830.433
6/15/2013 1:21	73.259	5830.235
6/15/2013 1:31	73.265	5830.299
6/15/2013 1:41	73.261	5830.296
6/15/2013 1:51	73.262	5830.402
6/15/2013 2:01	73.26	5830.176
6/15/2013 2:11	73.261	5830.189
6/15/2013 2:21	73.261	5830.33
6/15/2013 2:31	73.26	5830.211
6/15/2013 2:41	73.26	5830.235
6/15/2013 2:51	73.261	5830.154
6/15/2013 3:01	73.261	5830.288
6/15/2013 3:11	73.266	5830.285
6/15/2013 3:21	73.264	5830.205
6/15/2013 3:31	73.254	5830.252
6/15/2013 3:41	73.253	5830.177
6/15/2013 3:51	73.258	5830.167
6/15/2013 4:01	73.252	5830.159
6/15/2013 4:11	73.258	5830.222
6/15/2013 4:21	73.264	5830.135
6/15/2013 4:31	73.265	5830.097
6/15/2013 4:41	73.262	5830.108
6/15/2013 4:51	73.259	5830.094
6/15/2013 5:01	73.26	5830.164
6/15/2013 5:11	73.261	5830.141
6/15/2013 5:21	73.26	5830.059
6/15/2013 5:31	73.259	5830.129
6/15/2013 5:41	73.259	5829.973
6/15/2013 5:51	73.259	5830.034
6/15/2013 6:01	73.256	5830.016
6/15/2013 6:11	73.253	5830.078
6/15/2013 6:21	73.254	5829.9
6/15/2013 6:31	73.253	5829.978
6/15/2013 6:41	73.254	5830.059
6/15/2013 6:51	73.247	5829.893
6/15/2013 7:01	73.258	5829.946
6/15/2013 7:11	73.256	5829.85
6/15/2013 7:21	73.257	5830.012
6/15/2013 7:31	73.262	5829.998
6/15/2013 7:41	73.256	5829.81
6/15/2013 7:51	73.251	5829.907
6/15/2013 8:01	73.25	5829.968
6/15/2013 8:11	73.254	5829.952
6/15/2013 8:21	73.256	5829.833
6/15/2013 8:31	73.259	5829.856
6/15/2013 8:41	73.257	5829.927
6/15/2013 8:51	73.255	5829.911
6/15/2013 9:01	73.26	5829.759
6/15/2013 9:11	73.256	5829.884
6/15/2013 9:21	73.257	5829.738
6/15/2013 9:31	73.262	5829.803
6/15/2013 9:41	73.255	5829.804
6/15/2013 9:51	73.252	5829.879
6/15/2013 10:01	73.263	5829.786
6/15/2013 10:11	73.264	5829.863
6/15/2013 10:21	73.26	5829.789
6/15/2013 10:31	73.262	5829.852
6/15/2013 10:41	73.269	5829.783
6/15/2013 10:51	73.266	5829.79
6/15/2013 11:01	73.263	5829.859
6/15/2013 11:11	73.266	5829.853
6/15/2013 11:21	73.267	5829.797
6/15/2013 11:31	73.264	5829.792
6/15/2013 11:41	73.265	5829.797
6/15/2013 11:51	73.263	5829.81
6/15/2013 12:01	73.263	5829.89
6/15/2013 12:11	73.269	5829.896
6/15/2013 12:21	73.264	5829.891
6/15/2013 12:31	73.264	5829.902
6/15/2013 12:41	73.259	5829.845
6/15/2013 12:51	73.261	5829.861
6/15/2013 13:01	73.259	5829.854
6/15/2013 13:11	73.262	5829.802
6/15/2013 13:21	73.26	5829.88
6/15/2013 13:31	73.259	5829.9
6/15/2013 13:41	73.264	5829.986
6/15/2013 13:51	73.261	5829.902
6/15/2013 14:01	73.255	5829.864
6/15/2013 14:11	73.25	5830.047
6/15/2013 14:21	73.262	5829.963
6/15/2013 14:31	73.259	5829.963
6/15/2013 14:41	73.259	5829.983
6/15/2013 14:51	73.26	5830.064
6/15/2013 15:01	73.256	5830.014
6/15/2013 15:11	73.262	5830.094
6/15/2013 15:21	73.258	5830.113
6/15/2013 15:31	73.267	5830.044
6/15/2013 15:41	73.261	5830.052
6/15/2013 15:51	73.259	5829.996
6/15/2013 16:01	73.264	5830.092
6/15/2013 16:11	73.264	5829.986
6/15/2013 16:21	73.266	5830.058
6/15/2013 16:31	73.264	5830.034
6/15/2013 16:41	73.27	5830.156
6/15/2013 16:51	73.27	5830.168
6/15/2013 17:01	73.259	5830.191
6/15/2013 17:11	73.259	5830.281
6/15/2013 17:21	73.263	5830.15
6/15/2013 17:31	73.259	5830.235
6/15/2013 17:41	73.26	5830.259
6/15/2013 17:51	73.266	5830.185
6/15/2013 18:01	73.266	5830.271
6/15/2013 18:11	73.27	5830.372
6/15/2013 18:21	73.273	5830.299
6/15/2013 18:31	73.273	5830.391
6/15/2013 18:41	73.272	5830.215
6/15/2013 18:51	73.271	5830.26
6/15/2013 19:01	73.268	5830.347
6/15/2013 19:11	73.267	5830.242
6/15/2013 19:21	73.266	5830.36
6/15/2013 19:31	73.268	5830.369
6/15/2013 19:41	73.266	5830.438
6/15/2013 19:51	73.268	5830.375
6/15/2013 20:01	73.266	5830.395
6/15/2013 20:11	73.266	5830.282
6/15/2013 20:21	73.268	5830.465
6/15/2013 20:31	73.26	5830.467
6/15/2013 20:41	73.259	5830.284
6/15/2013 20:51	73.265	5830.377
6/15/2013 21:01	73.266	5830.396
6/15/2013 21:11	73.269	5830.473
6/15/2013 21:21	73.263	5830.461
6/15/2013 21:31	73.266	5830.464
6/15/2013 21:41	73.264	5830.453
6/15/2013 21:51	73.264	5830.389
6/15/2013 22:01	73.257	5830.379
6/15/2013 22:11	73.261	5830.263
6/15/2013 22:21	73.26	5830.371
6/15/2013 22:31	73.259	5830.295
6/15/2013 22:41	73.258	5830.371
6/15/2013 22:51	73.259	5830.356
6/15/2013 23:01	73.259	5830.249
6/15/2013 23:11	73.259	5830.23
6/15/2013 23:21	73.259	5830.397
6/15/2013 23:31	73.259	5830.418
6/15/2013 23:41	73.253	5830.318
6/15/2013 23:51	73.26	5830.318
6/16/2013 0:01	73.259	5830.394
6/16/2013 0:11	73.259	5830.243
6/16/2013 0:21	73.257	5830.27
6/16/2013 0:31	73.257	5830.371
6/16/2013 0:41	73.258	5830.182
6/16/2013 0:51	73.254	5830.368
6/16/2013 1:01	73.251	5830.276
6/16/2013 1:11	73.253	5830.339
6/16/2013 1:21	73.25	5830.233
6/16/2013 1:31	73.253	5830.259

6/16/2013 1:41	73.25	5830.129
6/16/2013 1:51	73.253	5830.224
6/16/2013 2:01	73.252	5830.288
6/16/2013 2:11	73.251	5830.103
6/16/2013 2:21	73.252	5830.195
6/16/2013 2:31	73.246	5830.091
6/16/2013 2:41	73.258	5830.263
6/16/2013 2:51	73.25	5830.188
6/16/2013 3:01	73.251	5830.241
6/16/2013 3:11	73.253	5830.087
6/16/2013 3:21	73.246	5830.154
6/16/2013 3:31	73.249	5830.137
6/16/2013 3:41	73.248	5830.125
6/16/2013 3:51	73.246	5830.12
6/16/2013 4:01	73.248	5830.111
6/16/2013 4:11	73.25	5829.992
6/16/2013 4:21	73.253	5830.082
6/16/2013 4:31	73.25	5830.071
6/16/2013 4:41	73.252	5829.984
6/16/2013 4:51	73.253	5830.048
6/16/2013 5:01	73.254	5830.04
6/16/2013 5:11	73.255	5829.915
6/16/2013 5:21	73.259	5830.01
6/16/2013 5:31	73.252	5830.075
6/16/2013 5:41	73.251	5829.992
6/16/2013 5:51	73.251	5829.978
6/16/2013 6:01	73.249	5829.966
6/16/2013 6:11	73.251	5830.012
6/16/2013 6:21	73.253	5830.019
6/16/2013 6:31	73.248	5829.822
6/16/2013 6:41	73.245	5829.913
6/16/2013 6:51	73.251	5829.788
6/16/2013 7:01	73.247	5829.893
6/16/2013 7:11	73.245	5829.941
6/16/2013 7:21	73.247	5829.761
6/16/2013 7:31	73.248	5829.747
6/16/2013 7:41	73.249	5829.843
6/16/2013 7:51	73.248	5829.82
6/16/2013 8:01	73.246	5829.814
6/16/2013 8:11	73.244	5829.698
6/16/2013 8:21	73.248	5829.722
6/16/2013 8:31	73.25	5829.785
6/16/2013 8:41	73.251	5829.747
6/16/2013 8:51	73.251	5829.833
6/16/2013 9:01	73.25	5829.828
6/16/2013 9:11	73.246	5829.855
6/16/2013 9:21	73.247	5829.728
6/16/2013 9:31	73.249	5829.726
6/16/2013 9:41	73.247	5829.724
6/16/2013 9:51	73.251	5829.71
6/16/2013 10:01	73.249	5829.71
6/16/2013 10:11	73.25	5829.78
6/16/2013 10:21	73.247	5829.706
6/16/2013 10:31	73.248	5829.7
6/16/2013 10:41	73.249	5829.694
6/16/2013 10:51	73.25	5829.758
6/16/2013 11:01	73.245	5829.58
6/16/2013 11:11	73.245	5829.586
6/16/2013 11:21	73.249	5829.703
6/16/2013 11:31	73.25	5829.7
6/16/2013 11:41	73.25	5829.779
6/16/2013 11:51	73.246	5829.717
6/16/2013 12:01	73.242	5829.713
6/16/2013 12:11	73.253	5829.793
6/16/2013 12:21	73.254	5829.734
6/16/2013 12:31	73.252	5829.655
6/16/2013 12:41	73.259	5829.635
6/16/2013 12:51	73.252	5829.642
6/16/2013 13:01	73.258	5829.84
6/16/2013 13:11	73.259	5829.665
6/16/2013 13:21	73.26	5829.791
6/16/2013 13:31	73.261	5829.691
6/16/2013 13:41	73.258	5829.729
6/16/2013 13:51	73.26	5829.876
6/16/2013 14:01	73.258	5829.902
6/16/2013 14:11	73.259	5829.729
6/16/2013 14:21	73.261	5829.853
6/16/2013 14:31	73.256	5829.793
6/16/2013 14:41	73.257	5829.96
6/16/2013 14:51	73.258	5829.963
6/16/2013 15:01	73.26	5829.899
6/16/2013 15:11	73.262	5830.023
6/16/2013 15:21	73.259	5829.928
6/16/2013 15:31	73.252	5829.931
6/16/2013 15:41	73.255	5829.842
6/16/2013 15:51	73.251	5829.964
6/16/2013 16:01	73.253	5830.058
6/16/2013 16:11	73.258	5829.881
6/16/2013 16:21	73.259	5830.001
6/16/2013 16:31	73.253	5830.026
6/16/2013 16:41	73.255	5830.119
6/16/2013 16:51	73.259	5830.05
6/16/2013 17:01	73.256	5830.072
6/16/2013 17:11	73.256	5829.974
6/16/2013 17:21	73.26	5830.105
6/16/2013 17:31	73.254	5830.016
6/16/2013 17:41	73.246	5830.023
6/16/2013 17:51	73.255	5830.221
6/16/2013 18:01	73.249	5830.167
6/16/2013 18:11	73.25	5830.063
6/16/2013 18:21	73.259	5830.18
6/16/2013 18:31	73.259	5830.082
6/16/2013 18:41	73.255	5830.208
6/16/2013 18:51	73.259	5830.226
6/16/2013 19:01	73.255	5830.313
6/16/2013 19:11	73.251	5830.333
6/16/2013 19:21	73.254	5830.189
6/16/2013 19:31	73.253	5830.281
6/16/2013 19:41	73.254	5830.359
6/16/2013 19:51	73.254	5830.186
6/16/2013 20:01	73.249	5830.303
6/16/2013 20:11	73.253	5830.209
6/16/2013 20:21	73.25	5830.389
6/16/2013 20:31	73.253	5830.323
6/16/2013 20:41	73.261	5830.393
6/16/2013 20:51	73.255	5830.331
6/16/2013 21:01	73.252	5830.34
6/16/2013 21:11	73.253	5830.458
6/16/2013 21:21	73.252	5830.416
6/16/2013 21:31	73.254	5830.349
6/16/2013 21:41	73.252	5830.345
6/16/2013 21:51	73.258	5830.24
6/16/2013 22:01	73.254	5830.364
6/16/2013 22:11	73.251	5830.276
6/16/2013 22:21	73.259	5830.281
6/16/2013 22:31	73.261	5830.354
6/16/2013 22:41	73.263	5830.426
6/16/2013 22:51	73.255	5830.421
6/16/2013 23:01	73.257	5830.417
6/16/2013 23:11	73.253	5830.272
6/16/2013 23:21	73.248	5830.351
6/16/2013 23:31	73.252	5830.35
6/16/2013 23:41	73.25	5830.351
6/16/2013 23:51	73.251	5830.416
6/17/2013 0:01	73.253	5830.406
6/17/2013 0:11	73.253	5830.408
6/17/2013 0:21	73.254	5830.402
6/17/2013 0:31	73.254	5830.315
6/17/2013 0:41	73.254	5830.396
6/17/2013 0:51	73.252	5830.384
6/17/2013 1:01	73.251	5830.296
6/17/2013 1:11	73.254	5830.179
6/17/2013 1:21	73.253	5830.361
6/17/2013 1:31	73.251	5830.366
6/17/2013 1:41	73.244	5830.267
6/17/2013 1:51	73.25	5830.264
6/17/2013 2:01	73.247	5830.323
6/17/2013 2:11	73.254	5830.329
6/17/2013 2:21	73.255	5830.23
6/17/2013 2:31	73.253	5830.229
6/17/2013 2:41	73.254	5830.146
6/17/2013 2:51	73.258	5830.216
6/17/2013 3:01	73.258	5830.278
6/17/2013 3:11	73.256	5830.09
6/17/2013 3:21	73.253	5830.116
6/17/2013 3:31	73.256	5830.176
6/17/2013 3:41	73.252	5830.158
6/17/2013 3:51	73.255	5830.042
6/17/2013 4:01	73.249	5830.133
6/17/2013 4:11	73.252	5830.199
6/17/2013 4:21	73.252	5830.101
6/17/2013 4:31	73.253	5830.171
6/17/2013 4:41	73.254	5830.084
6/17/2013 4:51	73.252	5830.076
6/17/2013 5:01	73.248	5830.062
6/17/2013 5:11	73.246	5830.124
6/17/2013 5:21	73.247	5830.039
6/17/2013 5:31	73.256	5830.092
6/17/2013 5:41	73.257	5830.007
6/17/2013 5:51	73.255	5830.079
6/17/2013 6:01	73.259	5829.87
6/17/2013 6:11	73.264	5829.898
6/17/2013 6:21	73.26	5830.02
6/17/2013 6:31	73.259	5829.952
6/17/2013 6:41	73.259	5830.012
6/17/2013 6:51	73.256	5829.989
6/17/2013 7:01	73.254	5829.906
6/17/2013 7:11	73.254	5829.795
6/17/2013 7:21	73.255	5829.958
6/17/2013 7:31	73.252	5829.948
6/17/2013 7:41	73.249	5829.868
6/17/2013 7:51	73.253	5829.85
6/17/2013 8:01	73.246	5829.916
6/17/2013 8:11	73.26	5829.751
6/17/2013 8:21	73.256	5829.828
6/17/2013 8:31	73.255	5829.831
6/17/2013 8:41	73.251	5829.884
6/17/2013 8:51	73.253	5829.876
6/17/2013 9:01	73.253	5829.798
6/17/2013 9:11	73.253	5829.68
6/17/2013 9:21	73.253	5829.79
6/17/2013 9:31	73.251	5829.681
6/17/2013 9:41	73.251	5829.78
6/17/2013 9:51	73.253	5829.676
6/17/2013 10:01	73.259	5829.782
6/17/2013 10:11	73.259	5829.712
6/17/2013 10:21	73.256	5829.861
6/17/2013 10:31	73.262	5829.746
6/17/2013 10:41	73.255	5829.795
6/17/2013 10:51	73.255	5829.803
6/17/2013 11:01	73.251	5829.797
6/17/2013 11:11	73.25	5829.742
6/17/2013 11:21	73.255	5829.824
6/17/2013 11:31	73.253	5829.905
6/17/2013 11:41	73.252	5829.731
6/17/2013 11:51	73.259	5829.86
6/17/2013 12:01	73.252	5829.874
6/17/2013 12:11	73.252	5829.952
6/17/2013 12:21	73.251	5829.886
6/17/2013 12:31	73.256	5829.977
6/17/2013 12:41	73.246	5829.999
6/17/2013 12:51	73.259	5829.818
6/17/2013 13:01	73.256	5829.941
6/17/2013 13:11	73.255	5829.857
6/17/2013 13:21	73.257	5829.974
6/17/2013 13:31	73.262	5829.978
6/17/2013 13:41	73.263	5830.002
6/17/2013 13:51	73.254	5829.898
6/17/2013 14:01	73.251	5829.963
6/17/2013 14:11	73.26	5830.123
6/17/2013 14:21	73.263	5830.121
6/17/2013 14:31	73.264	5829.998
6/17/2013 14:41	73.26	5830.078
6/17/2013 14:51	73.258	5830.164
6/17/2013 15:01	73.266	5830.111
6/17/2013 15:11	73.265	5830.055
6/17/2013 15:21	73.26	5830.034
6/17/2013 15:31	73.262	5830.054
6/17/2013 15:41	73.259	5830.242
6/17/2013 15:51	73.257	5830.195
6/17/2013 16:01	73.258	5830.206
6/17/2013 16:11	73.26	5830.288
6/17/2013 16:21	73.26	5830.165
6/17/2013 16:31	73.257	5830.328
6/17/2013 16:41	73.261	5830.159
6/17/2013 16:51	73.263	5830.288
6/17/2013 17:01	73.257	5830.321
6/17/2013 17:11	73.254	5830.398
6/17/2013 17:21	73.253	5830.254
6/17/2013 17:31	73.262	5830.355
6/17/2013 17:41	73.256	5830.365
6/17/2013 17:51	73.259	5830.383
6/17/2013 18:01	73.257	5830.479
6/17/2013 18:11	73.259	5830.498
6/17/2013 18:21	73.258	5830.367
6/17/2013 18:31	73.264	5830.457
6/17/2013 18:41	73.256	5830.537
6/17/2013 18:51	73.259	5830.443
6/17/2013 19:01	73.253	5830.389
6/17/2013 19:11	73.257	5830.441
6/17/2013 19:21	73.251	5830.536
6/17/2013 19:31	73.257	5830.549
6/17/2013 19:41	73.257	5830.57
6/17/2013 19:51	73.266	5830.463
6/17/2013 20:01	73.259	5830.667
6/17/2013 20:11	73.259	5830.678
6/17/2013 20:21	73.254	5830.615
6/17/2013 20:31	73.256	5830.53
6/17/2013 20:41	73.248	5830.576
6/17/2013 20:51	73.25	5830.579
6/17/2013 21:01	73.249	5830.665
6/17/2013 21:11	73.25	5830.748
6/17/2013 21:21	73.248	5830.684
6/17/2013 21:31	73.251	5830.754
6/17/2013 21:41	73.251	5830.57
6/17/2013 21:51	73.254	5830.687
6/17/2013 22:01	73.254	5830.615
6/17/2013 22:11	73.259	5830.572
6/17/2013 22:21	73.255	5830.616
6/17/2013 22:31	73.255	5830.58
6/17/2013 22:41	73.259	5830.585
6/17/2013 22:51	73.259	5830.619
6/17/2013 23:01	73.254	5830.691
6/17/2013 23:11	73.255	5830.586
6/17/2013 23:21	73.257	5830.697
6/17/2013 23:31	73.259	5830.694
6/17/2013 23:41	73.258	5830.69
6/17/2013 23:51	73.261	5830.596
6/18/2013 0:01	73.259	5830.689
6/18/2013 0:11	73.263	5830.576
6/18/2013 0:21	73.26	5830.678
6/18/2013 0:31	73.263	5830.56
6/18/2013 0:41	73.263	5830.586
6/18/2013 0:51	73.259	5830.649
6/18/2013 1:01	73.26	5830.58
6/18/2013 1:11	73.26	5830.576
6/18/2013 1:21	73.264	5830.647
6/18/2013 1:31	73.261	5830.646
6/18/2013 1:41	73.266	5830.622
6/18/2013 1:51	73.266	5830.615
6/18/2013 2:01	73.267	5830.606
6/18/2013 2:11	73.258	5830.669
6/18/2013 2:21	73.255	5830.67
6/18/2013 2:31	73.262	5830.582
6/18/2013 2:41	73.258	5830.47
6/18/2013 2:51	73.266	5830.569
6/18/2013 3:01	73.265	5830.566
6/18/2013 3:11	73.26	5830.486
6/18/2013 3:21	73.256	5830.429
6/18/2013 3:31	73.255	5830.523
6/18/2013 3:41	73.255	5830.519
6/18/2013 3:51	73.252	5830.505
6/18/2013 4:01	73.254	5830.384
6/18/2013 4:11	73.253	5830.381
6/18/2013 4:21	73.257	5830.468
6/18/2013 4:31	73.257	5830.455
6/18/2013 4:41	73.255	5830.438
6/18/2013 4:51	73.261	5830.445
6/18/2013 5:01	73.254	5830.426
6/18/2013 5:11	73.255	5830.305
6/18/2013 5:21	73.257	5830.406
6/18/2013 5:31	73.26	5830.389
6/18/2013 5:41	73.259	5830.462
6/18/2013 5:51	73.253	5830.25
6/18/2013 6:01	73.255	5830.24
6/18/2013 6:11	73.262	5830.22
6/18/2013 6:21	73.259	5830.393
6/18/2013 6:31	73.259	5830.309
6/18/2013 6:41	73.256	5830.295
6/18/2013 6:51	73.255	5830.18
6/18/2013 7:01	73.259	5830.276
6/18/2013 7:11	73.26	5830.143
6/18/2013 7:21	73.265	5830.319
6/18/2013 7:31	73.259	5830.23
6/18/2013 7:41	73.253	5830.217
6/18/2013 7:51	73.259	5830.207
6/18/2013 8:01	73.255	5830.192
6/18/2013 8:11	73.255	5830.26
6/18/2013 8:21	73.259	5830.173
6/18/2013 8:31	73.256	5830.171
6/18/2013 8:41	73.258	5830.058
6/18/2013 8:51	73.251	5830.23
6/18/2013 9:01	73.257	5830.034
6/18/2013 9:11	73.251	5830.071
6/18/2013 9:21	73.253	5830.139
6/18/2013 9:31	73.255	5830.133
6/18/2013 9:41	73.25	5830.03
6/18/2013 9:51	73.251	5830.221
6/18/2013 10:01	73.257	5830.21
6/18/2013 10:11	73.255	5830.215
6/18/2013 10:21	73.259	5830.136
6/18/2013 10:31	73.264	5830.138
6/18/2013 10:41	73.257	5830.042
6/18/2013 10:51	73.256	5830.155
6/18/2013 11:01	73.257	5830.228
6/18/2013 11:11	73.255	5830.256
6/18/2013 11:21	73.252	5830.167
6/18/2013 11:31	73.245	5830.075
6/18/2013 11:41	73.25	5830.193
6/18/2013 11:51	73.244	5830.256
6/18/2013 12:01	73.248	5830.282
6/18/2013 12:11	73.249	5830.146
6/18/2013 12:21	73.249	5830.303
6/18/2013 12:31	73.25	5830.159
6/18/2013 12:41	73.259	5830.335
6/18/2013 12:51	73.255	5830.281
6/18/2013 13:01	73.254	5830.255
6/18/2013 13:11	73.259	5830.224
6/18/2013 13:21	73.258	5830.294
6/18/2013 13:31	73.256	5830.331
6/18/2013 13:41	73.263	5830.344
6/18/2013 13:51	73.262	5830.354
6/18/2013 14:01	73.269	5830.453
6/18/2013 14:11	73.264	5830.306
6/18/2013 14:21	73.264	5830.48
6/18/2013 14:31	73.267	5830.349
6/18/2013 14:41	73.261	5830.518
6/18/2013 14:51	73.259	5830.517
6/18/2013 15:01	73.265	5830.375
6/18/2013 15:11	73.271	5830.565
6/18/2013 15:21	73.26	5830.576
6/18/2013 15:31	73.264	5830.518
6/18/2013 15:41	73.266	5830.637
6/18/2013 15:51	73.265	5830.542
6/18/2013 16:01	73.259	5830.567
6/18/2013 16:11	73.263	5830.648
6/18/2013 16:21	73.263	5830.606
6/18/2013 16:31	73.257	5830.542
6/18/2013 16:41	73.256	5830.712
6/18/2013 16:51	73.257	5830.653
6/18/2013 17:01	73.255	5830.564
6/18/2013 17:11	73.258	5830.616
6/18/2013 17:21	73.256	5830.586
6/18/2013 17:31	73.265	5830.717
6/18/2013 17:41	73.251	5830.728

6/18/2013 17:51	73.253	5830.735
6/18/2013 18:01	73.253	5830.757
6/18/2013 18:11	73.255	5830.831
6/18/2013 18:21	73.264	5830.669
6/18/2013 18:31	73.251	5830.795
6/18/2013 18:41	73.249	5830.688
6/18/2013 18:51	73.249	5830.699
6/18/2013 19:01	73.249	5830.707
6/18/2013 19:11	73.259	5830.895
6/18/2013 19:21	73.257	5830.901
6/18/2013 19:31	73.252	5830.813
6/18/2013 19:41	73.254	5830.912
6/18/2013 19:51	73.26	5830.841
6/18/2013 20:01	73.263	5830.916
6/18/2013 20:11	73.259	5830.921
6/18/2013 20:21	73.259	5830.852
6/18/2013 20:31	73.259	5830.835
6/18/2013 20:41	73.262	5830.85
6/18/2013 20:51	73.258	5830.833
6/18/2013 21:01	73.26	5830.843
6/18/2013 21:11	73.254	5830.737
6/18/2013 21:21	73.247	5830.742
6/18/2013 21:31	73.253	5830.729
6/18/2013 21:41	73.254	5830.902
6/18/2013 21:51	73.256	5830.836
6/18/2013 22:01	73.255	5830.835
6/18/2013 22:11	73.258	5830.709
6/18/2013 22:21	73.253	5830.809
6/18/2013 22:31	73.252	5830.818
6/18/2013 22:41	73.259	5830.812
6/18/2013 22:51	73.253	5830.76
6/18/2013 23:01	73.254	5830.871
6/18/2013 23:11	73.253	5830.854
6/18/2013 23:21	73.247	5830.779
6/18/2013 23:31	73.252	5830.774
6/18/2013 23:41	73.254	5830.849
6/18/2013 23:51	73.251	5830.833
6/19/2013 0:01	73.254	5830.769
6/19/2013 0:11	73.244	5830.652
6/19/2013 0:21	73.246	5830.827
6/19/2013 0:31	73.25	5830.658
6/19/2013 0:41	73.246	5830.796
6/19/2013 0:51	73.245	5830.618
6/19/2013 1:01	73.244	5830.682
6/19/2013 1:11	73.248	5830.789
6/19/2013 1:21	73.252	5830.779
6/19/2013 1:31	73.25	5830.768
6/19/2013 1:41	73.25	5830.746
6/19/2013 1:51	73.256	5830.751
6/19/2013 2:01	73.252	5830.543
6/19/2013 2:11	73.256	5830.724
6/19/2013 2:21	73.255	5830.717
6/19/2013 2:31	73.251	5830.621
6/19/2013 2:41	73.251	5830.613
6/19/2013 2:51	73.257	5830.49
6/19/2013 3:01	73.249	5830.484
6/19/2013 3:11	73.25	5830.647
6/19/2013 3:21	73.253	5830.577
6/19/2013 3:31	73.244	5830.557
6/19/2013 3:41	73.246	5830.507
6/19/2013 3:51	73.249	5830.541
6/19/2013 4:01	73.251	5830.414
6/19/2013 4:11	73.251	5830.4
6/19/2013 4:21	73.25	5830.417
6/19/2013 4:31	73.251	5830.468
6/19/2013 4:41	73.251	5830.466
6/19/2013 4:51	73.25	5830.34
6/19/2013 5:01	73.248	5830.439
6/19/2013 5:11	73.244	5830.495
6/19/2013 5:21	73.243	5830.477
6/19/2013 5:31	73.248	5830.394
6/19/2013 5:41	73.245	5830.448
6/19/2013 5:51	73.243	5830.248
6/19/2013 6:01	73.244	5830.356
6/19/2013 6:11	73.248	5830.226
6/19/2013 6:21	73.251	5830.274
6/19/2013 6:31	73.251	5830.194
6/19/2013 6:41	73.252	5830.175
6/19/2013 6:51	73.253	5830.257
6/19/2013 7:01	73.257	5830.154
6/19/2013 7:11	73.257	5830.325
6/19/2013 7:21	73.254	5830.295
6/19/2013 7:31	73.249	5830.288
6/19/2013 7:41	73.253	5830.122
6/19/2013 7:51	73.25	5830.256
6/19/2013 8:01	73.259	5830.16
6/19/2013 8:11	73.25	5830.04
6/19/2013 8:21	73.252	5830.211
6/19/2013 8:31	73.248	5830.018
6/19/2013 8:41	73.248	5830.119
6/19/2013 8:51	73.257	5830.108
6/19/2013 9:01	73.256	5830.098
6/19/2013 9:11	73.259	5830.164
6/19/2013 9:21	73.259	5830.157
6/19/2013 9:31	73.258	5830.074
6/19/2013 9:41	73.256	5830.06
6/19/2013 9:51	73.262	5830.071
6/19/2013 10:01	73.259	5830.074
6/19/2013 10:11	73.258	5829.992
6/19/2013 10:21	73.265	5830.151
6/19/2013 10:31	73.261	5830.141
6/19/2013 10:41	73.261	5829.985
6/19/2013 10:51	73.262	5830.076
6/19/2013 11:01	73.264	5830.083
6/19/2013 11:11	73.266	5830.01
6/19/2013 11:21	73.263	5830.088
6/19/2013 11:31	73.127	5798.506
6/19/2013 11:41	73.201	5796.316
6/19/2013 11:51	73.311	5794.994
6/19/2013 12:01	73.459	5794.521
6/19/2013 12:11	73.541	5793.959
6/19/2013 12:21	73.636	5793.719
6/19/2013 12:31	73.696	5793.215
6/19/2013 12:41	73.757	5792.923
6/19/2013 12:51	73.863	5794.246
6/19/2013 13:01	73.919	5794.633
6/19/2013 13:11	73.962	5794.997
6/19/2013 13:21	74.009	5794.543
6/19/2013 13:31	74.062	5796.498
6/19/2013 13:41	74.043	5793.811
6/19/2013 13:51	74.092	5794.554
6/19/2013 14:01	74.064	5794.011
6/19/2013 14:11	74.123	5793.524
6/19/2013 14:21	74.153	5793.623
6/19/2013 14:31	74.2	5793.613
6/19/2013 14:41	74.182	5794.902
6/19/2013 14:51	74.199	5790.986
6/19/2013 15:01	75.206	5825.977
6/19/2013 15:11	74.871	5823.943
6/19/2013 15:21	74.639	5824.452
6/19/2013 15:31	74.489	5825.023
6/19/2013 15:41	74.416	5825.497
6/19/2013 15:51	74.366	5825.823
6/19/2013 16:01	74.315	5825.927
6/19/2013 16:11	74.284	5826.151
6/19/2013 16:21	74.278	5826.513
6/19/2013 16:31	74.267	5826.657
6/19/2013 16:41	74.244	5826.748
6/19/2013 16:51	74.231	5826.829
6/19/2013 17:01	74.219	5827.026
6/19/2013 17:11	74.201	5827.223
6/19/2013 17:21	74.182	5827.148
6/19/2013 17:31	74.165	5827.429
6/19/2013 17:41	74.156	5827.352
6/19/2013 17:51	74.138	5827.534
6/19/2013 18:01	74.126	5827.717
6/19/2013 18:11	74.112	5827.61
6/19/2013 18:21	74.096	5827.763
6/19/2013 18:31	74.086	5827.848
6/19/2013 18:41	74.073	5827.916
6/19/2013 18:51	74.056	5827.989
6/19/2013 19:01	74.044	5828.131
6/19/2013 19:11	74.032	5828.012
6/19/2013 19:21	74.023	5828.172
6/19/2013 19:31	74.014	5828.129
6/19/2013 19:41	74.001	5828.292
6/19/2013 19:51	73.991	5828.259
6/19/2013 20:01	73.985	5828.384
6/19/2013 20:11	73.97	5828.533
6/19/2013 20:21	73.958	5828.469
6/19/2013 20:31	73.954	5828.449
6/19/2013 20:41	73.945	5828.646
6/19/2013 20:51	73.932	5828.596
6/19/2013 21:01	73.926	5828.582
6/19/2013 21:11	73.916	5828.808
6/19/2013 21:21	73.91	5828.804
6/19/2013 21:31	73.896	5828.845
6/19/2013 21:41	73.889	5828.878
6/19/2013 21:51	73.882	5828.917
6/19/2013 22:01	73.874	5828.757
6/19/2013 22:11	73.868	5828.987
6/19/2013 22:21	73.863	5828.828
6/19/2013 22:31	73.856	5828.958
6/19/2013 22:41	73.85	5828.949
6/19/2013 22:51	73.839	5828.901
6/19/2013 23:01	73.84	5828.925
6/19/2013 23:11	73.83	5828.953
6/19/2013 23:21	73.829	5828.958
6/19/2013 23:31	73.817	5828.993
6/19/2013 23:41	73.807	5829.19
6/19/2013 23:51	73.806	5829.106
6/20/2013 0:01	73.799	5829.125
6/20/2013 0:11	73.797	5829.245
6/20/2013 0:21	73.786	5829.152
6/20/2013 0:31	73.784	5829.159
6/20/2013 0:41	73.777	5829.242
6/20/2013 0:51	73.777	5829.196
6/20/2013 1:01	73.77	5829.207
6/20/2013 1:11	73.763	5829.109
6/20/2013 1:21	73.756	5829.158
6/20/2013 1:31	73.75	5829.172
6/20/2013 1:41	73.744	5829.261
6/20/2013 1:51	73.735	5829.27
6/20/2013 2:01	73.733	5829.345
6/20/2013 2:11	73.727	5829.358
6/20/2013 2:21	73.723	5829.188
6/20/2013 2:31	73.72	5829.378
6/20/2013 2:41	73.713	5829.199
6/20/2013 2:51	73.709	5829.288
6/20/2013 3:01	73.703	5829.226
6/20/2013 3:11	73.7	5829.229
6/20/2013 3:21	73.697	5829.235
6/20/2013 3:31	73.688	5829.346
6/20/2013 3:41	73.689	5829.36
6/20/2013 3:51	73.682	5829.245
6/20/2013 4:01	73.676	5829.438
6/20/2013 4:11	73.675	5829.247
6/20/2013 4:21	73.669	5829.436
6/20/2013 4:31	73.668	5829.331
6/20/2013 4:41	73.659	5829.266
6/20/2013 4:51	73.654	5829.442
6/20/2013 5:01	73.651	5829.325
6/20/2013 5:11	73.644	5829.273
6/20/2013 5:21	73.637	5829.337
6/20/2013 5:31	73.64	5829.255
6/20/2013 5:41	73.643	5829.337
6/20/2013 5:51	73.633	5829.253
6/20/2013 6:01	73.629	5829.323
6/20/2013 6:11	73.624	5829.426
6/20/2013 6:21	73.632	5829.244
6/20/2013 6:31	73.624	5829.312
6/20/2013 6:41	73.614	5829.302
6/20/2013 6:51	73.61	5829.296
6/20/2013 7:01	73.61	5829.218
6/20/2013 7:11	73.607	5829.211
6/20/2013 7:21	73.605	5829.289
6/20/2013 7:31	73.606	5829.276
6/20/2013 7:41	73.597	5829.269
6/20/2013 7:51	73.599	5829.265
6/20/2013 8:01	73.589	5829.371
6/20/2013 8:11	73.589	5829.139
6/20/2013 8:21	73.584	5829.319
6/20/2013 8:31	73.587	5829.18
6/20/2013 8:41	73.586	5829.134
6/20/2013 8:51	73.578	5829.24
6/20/2013 9:01	73.589	5798.273
6/20/2013 9:11	73.631	5796.664
6/20/2013 9:21	73.678	5794.815
6/20/2013 9:31	73.759	5794.139
6/20/2013 9:41	73.844	5793.205
6/20/2013 9:51	73.894	5792.284
6/20/2013 10:01	73.926	5791.816
6/20/2013 10:11	73.937	5791.384
6/20/2013 10:21	73.995	5791.529
6/20/2013 10:31	74.057	5790.758
6/20/2013 10:41	74.074	5790.829
6/20/2013 10:51	74.072	5790.667
6/20/2013 11:01	74.082	5790.278
6/20/2013 11:11	74.114	5790.419
6/20/2013 11:21	74.154	5790.419
6/20/2013 11:31	74.173	5789.869
6/20/2013 11:41	74.168	5789.676
6/20/2013 11:51	74.166	5789.591
6/20/2013 12:01	74.216	5789.875
6/20/2013 12:11	74.24	5789.533
6/20/2013 12:21	74.3	5789.526
6/20/2013 12:31	74.319	5788.832
6/20/2013 12:41	74.319	5788.791
6/20/2013 12:51	74.332	5788.743
6/20/2013 13:01	74.347	5789.979
6/20/2013 13:11	74.384	5791.484
6/20/2013 13:21	74.405	5788.59
6/20/2013 13:31	74.447	5791.563
6/20/2013 13:41	74.413	5789.799
6/20/2013 13:51	74.37	5788.688
6/20/2013 14:01	74.37	5787.954
6/20/2013 14:11	74.389	5787.836
6/20/2013 14:21	74.382	5789.22
6/20/2013 14:31	74.373	5788.203
6/20/2013 14:41	74.464	5791.779
6/20/2013 14:51	74.441	5791.23
6/20/2013 15:01	74.438	5791.535
6/20/2013 15:11	75.447	5821.893
6/20/2013 15:21	75.017	5820.948
6/20/2013 15:31	74.779	5821.545
6/20/2013 15:41	74.654	5822.311
6/20/2013 15:51	74.578	5822.651
6/20/2013 16:01	74.514	5822.922
6/20/2013 16:11	74.45	5823.383
6/20/2013 16:21	74.416	5823.667
6/20/2013 16:31	74.4	5823.913
6/20/2013 16:41	74.379	5824.107
6/20/2013 16:51	74.354	5824.233
6/20/2013 17:01	74.339	5824.493
6/20/2013 17:11	74.327	5824.474
6/20/2013 17:21	74.32	5824.631
6/20/2013 17:31	74.31	5824.952
6/20/2013 17:41	74.289	5824.988
6/20/2013 17:51	74.278	5825.229
6/20/2013 18:01	74.265	5825.247
6/20/2013 18:11	74.25	5825.43
6/20/2013 18:21	74.234	5825.393
6/20/2013 18:31	74.223	5825.569
6/20/2013 18:41	74.212	5825.674
6/20/2013 18:51	74.203	5825.668
6/20/2013 19:01	74.187	5825.867
6/20/2013 19:11	74.17	5825.837
6/20/2013 19:21	74.163	5825.915
6/20/2013 19:31	74.148	5826.18
6/20/2013 19:41	74.137	5826.064
6/20/2013 19:51	74.128	5826.322
6/20/2013 20:01	74.116	5826.389
6/20/2013 20:11	74.107	5826.456
6/20/2013 20:21	74.097	5826.411
6/20/2013 20:31	74.089	5826.541
6/20/2013 20:41	74.083	5826.592
6/20/2013 20:51	74.071	5826.469
6/20/2013 21:01	74.061	5826.7
6/20/2013 21:11	74.052	5826.571
6/20/2013 21:21	74.046	5826.688
6/20/2013 21:31	74.027	5826.767
6/20/2013 21:41	74.023	5826.888
6/20/2013 21:51	74.016	5826.733
6/20/2013 22:01	74.009	5826.895
6/20/2013 22:11	74.001	5826.829
6/20/2013 22:21	73.988	5826.875
6/20/2013 22:31	73.98	5827.085
6/20/2013 22:41	73.973	5826.931
6/20/2013 22:51	73.963	5827.114
6/20/2013 23:01	73.951	5827.2
6/20/2013 23:11	73.951	5827.219
6/20/2013 23:21	73.95	5827.086
6/20/2013 23:31	73.942	5827.108
6/20/2013 23:41	73.927	5827.214
6/20/2013 23:51	73.924	5827.245
6/21/2013 0:01	73.919	5827.275
6/21/2013 0:11	73.912	5827.364
6/21/2013 0:21	73.911	5827.317
6/21/2013 0:31	73.899	5827.415
6/21/2013 0:41	73.893	5827.319
6/21/2013 0:51	73.893	5827.459
6/21/2013 1:01	73.884	5827.302
6/21/2013 1:11	73.874	5827.318
6/21/2013 1:21	73.867	5827.461
6/21/2013 1:31	73.867	5827.474
6/21/2013 1:41	73.855	5827.39
6/21/2013 1:51	73.857	5827.529
6/21/2013 2:01	73.846	5827.609
6/21/2013 2:11	73.837	5827.456
6/21/2013 2:21	73.835	5827.466
6/21/2013 2:31	73.829	5827.673
6/21/2013 2:41	73.823	5827.5
6/21/2013 2:51	73.821	5827.64
6/21/2013 3:01	73.809	5827.542
6/21/2013 3:11	73.808	5827.747
6/21/2013 3:21	73.799	5827.642
6/21/2013 3:31	73.799	5827.754
6/21/2013 3:41	73.794	5827.683
6/21/2013 3:51	73.79	5827.692
6/21/2013 4:01	73.781	5827.709
6/21/2013 4:11	73.779	5827.819
6/21/2013 4:21	73.767	5827.655
6/21/2013 4:31	73.77	5827.813
6/21/2013 4:41	73.767	5827.76
6/21/2013 4:51	73.765	5827.842
6/21/2013 5:01	73.754	5827.767
6/21/2013 5:11	73.757	5827.849
6/21/2013 5:21	73.754	5827.786
6/21/2013 5:31	73.745	5827.695
6/21/2013 5:41	73.738	5827.75
6/21/2013 5:51	73.737	5827.697
6/21/2013 6:01	73.739	5827.821
6/21/2013 6:11	73.729	5827.724
6/21/2013 6:21	73.726	5827.908
6/21/2013 6:31	73.721	5827.845
6/21/2013 6:41	73.719	5827.853
6/21/2013 6:51	73.714	5827.854
6/21/2013 7:01	73.708	5827.928
6/21/2013 7:11	73.711	5827.932
6/21/2013 7:21	73.703	5827.871
6/21/2013 7:31	73.704	5827.871
6/21/2013 7:41	73.696	5827.881
6/21/2013 7:51	73.694	5827.96
6/21/2013 8:01	73.692	5827.778
6/21/2013 8:11	73.686	5827.776
6/21/2013 8:21	73.683	5827.851
6/21/2013 8:31	73.682	5827.865
6/21/2013 8:41	73.677	5827.875
6/21/2013 8:51	73.785	5795.292
6/21/2013 9:01	73.809	5793.902
6/21/2013 9:11	73.861	5793.57
6/21/2013 9:21	73.855	5792.422
6/21/2013 9:31	73.867	5791.932
6/21/2013 9:41	73.937	5791.625
6/21/2013 9:51	73.972	5790.645

6/21/2013 10:01	73.991	5790.565
6/21/2013 10:11	74	5790.457
6/21/2013 10:21	74.012	5789.41
6/21/2013 10:31	74.038	5789.452
6/21/2013 10:41	74.07	5789.567
6/21/2013 10:51	74.087	5788.665
6/21/2013 11:01	74.08	5788.813
6/21/2013 11:11	74.099	5788.787
6/21/2013 11:21	74.161	5788.095
6/21/2013 11:31	74.189	5788.264
6/21/2013 11:41	74.203	5787.956
6/21/2013 11:51	75.303	5821.402
6/21/2013 12:01	74.925	5821.715
6/21/2013 12:11	74.696	5822.517
6/21/2013 12:21	74.553	5822.908
6/21/2013 12:31	74.453	5823.394
6/21/2013 12:41	74.394	5823.706
6/21/2013 12:51	74.341	5824.004
6/21/2013 13:01	74.324	5824.242
6/21/2013 13:11	74.305	5824.535
6/21/2013 13:21	74.291	5824.608
6/21/2013 13:31	74.276	5824.708
6/21/2013 13:41	74.264	5825.049
6/21/2013 13:51	74.249	5825.118
6/21/2013 14:01	74.238	5825.212
6/21/2013 14:11	74.223	5825.26
6/21/2013 14:21	74.216	5825.457
6/21/2013 14:31	74.202	5825.64
6/21/2013 14:41	74.193	5825.74
6/21/2013 14:51	74.181	5825.769
6/21/2013 15:01	74.172	5825.86
6/21/2013 15:11	74.159	5825.84
6/21/2013 15:21	74.149	5826.111
6/21/2013 15:31	74.141	5826.132
6/21/2013 15:41	74.131	5826.207
6/21/2013 15:51	74.12	5826.18
6/21/2013 16:01	74.108	5826.262
6/21/2013 16:11	74.103	5826.336
6/21/2013 16:21	74.09	5826.48
6/21/2013 16:31	74.074	5826.631
6/21/2013 16:41	74.074	5826.624
6/21/2013 16:51	74.056	5826.696
6/21/2013 17:01	74.049	5826.759
6/21/2013 17:11	74.046	5826.901
6/21/2013 17:21	74.034	5826.834
6/21/2013 17:31	74.022	5826.967
6/21/2013 17:41	74.01	5827.023
6/21/2013 17:51	74.004	5827.079
6/21/2013 18:01	74.001	5827.146
6/21/2013 18:11	73.996	5827.094
6/21/2013 18:21	73.991	5827.24
6/21/2013 18:31	73.986	5827.191
6/21/2013 18:41	73.978	5827.32
6/21/2013 18:51	73.967	5827.36
6/21/2013 19:01	73.966	5827.41
6/21/2013 19:11	73.954	5827.388
6/21/2013 19:21	73.95	5827.56
6/21/2013 19:31	73.942	5827.54
6/21/2013 19:41	73.932	5827.575
6/21/2013 19:51	73.928	5827.596
6/21/2013 20:01	73.917	5827.575
6/21/2013 20:11	73.911	5827.593
6/21/2013 20:21	73.911	5827.666
6/21/2013 20:31	73.9	5827.739
6/21/2013 20:41	73.9	5827.69
6/21/2013 20:51	73.893	5827.795
6/21/2013 21:01	73.882	5827.888
6/21/2013 21:11	73.882	5827.919
6/21/2013 21:21	73.868	5827.947
6/21/2013 21:31	73.865	5827.893
6/21/2013 21:41	73.859	5827.997
6/21/2013 21:51	73.853	5827.838
6/21/2013 22:01	73.846	5827.96
6/21/2013 22:11	73.844	5827.86
6/21/2013 22:21	73.839	5828.07
6/21/2013 22:31	73.834	5827.976
6/21/2013 22:41	73.83	5828.002
6/21/2013 22:51	73.823	5828.01
6/21/2013 23:01	73.818	5828.038
6/21/2013 23:11	73.808	5828.16
6/21/2013 23:21	73.814	5828.175
6/21/2013 23:31	73.807	5828.178
6/21/2013 23:41	73.8	5828.089
6/21/2013 23:51	73.798	5828.024
6/22/2013 0:01	73.789	5828.042
6/22/2013 0:11	73.785	5828.052
6/22/2013 0:21	73.784	5828.209
6/22/2013 0:31	73.781	5828.148
6/22/2013 0:41	73.775	5828.098
6/22/2013 0:51	73.773	5828.168
6/22/2013 1:01	73.765	5828.113
6/22/2013 1:11	73.762	5828.082
6/22/2013 1:21	73.76	5828.203
6/22/2013 1:31	73.751	5828.215
6/22/2013 1:41	73.748	5828.227
6/22/2013 1:51	73.745	5828.237
6/22/2013 2:01	73.74	5828.248
6/22/2013 2:11	73.742	5828.332
6/22/2013 2:21	73.738	5828.342
6/22/2013 2:31	73.729	5828.269
6/22/2013 2:41	73.728	5828.297
6/22/2013 2:51	73.719	5828.292
6/22/2013 3:01	73.72	5828.302
6/22/2013 3:11	73.718	5828.203
6/22/2013 3:21	73.71	5828.327
6/22/2013 3:31	73.71	5828.299
6/22/2013 3:41	73.71	5828.409
6/22/2013 3:51	73.703	5828.423
6/22/2013 4:01	73.704	5828.422
6/22/2013 4:11	73.698	5828.431
6/22/2013 4:21	73.69	5828.351
6/22/2013 4:31	73.691	5828.428
6/22/2013 4:41	73.681	5828.447
6/22/2013 4:51	73.689	5828.447
6/22/2013 5:01	73.681	5828.338
6/22/2013 5:11	73.682	5828.274
6/22/2013 5:21	73.676	5828.383
6/22/2013 5:31	73.676	5828.345
6/22/2013 5:41	73.674	5828.386
6/22/2013 5:51	73.668	5828.404
6/22/2013 6:01	73.663	5828.289
6/22/2013 6:11	73.659	5828.466
6/22/2013 6:21	73.666	5828.461
6/22/2013 6:31	73.657	5828.358
6/22/2013 6:41	73.65	5828.363
6/22/2013 6:51	73.653	5828.364
6/22/2013 7:01	73.653	5828.472
6/22/2013 7:11	73.649	5828.469
6/22/2013 7:21	73.644	5828.465
6/22/2013 7:31	73.639	5828.28
6/22/2013 7:41	73.641	5828.355
6/22/2013 7:51	73.637	5828.421
6/22/2013 8:01	73.637	5828.282
6/22/2013 8:11	73.63	5828.464
6/22/2013 8:21	73.635	5828.335
6/22/2013 8:31	73.628	5828.357
6/22/2013 8:41	73.628	5828.272
6/22/2013 8:51	73.621	5828.355
6/22/2013 9:01	73.622	5828.281
6/22/2013 9:11	73.62	5828.28
6/22/2013 9:21	73.619	5828.356
6/22/2013 9:31	73.614	5828.368
6/22/2013 9:41	73.611	5828.29
6/22/2013 9:51	73.612	5828.373
6/22/2013 10:01	73.607	5828.464
6/22/2013 10:11	73.607	5828.496
6/22/2013 10:21	73.609	5828.393
6/22/2013 10:31	73.606	5828.343
6/22/2013 10:41	73.598	5828.494
6/22/2013 10:51	73.599	5828.429
6/22/2013 11:01	73.597	5828.512
6/22/2013 11:11	73.593	5828.387
6/22/2013 11:21	73.594	5828.408
6/22/2013 11:31	73.592	5828.399
6/22/2013 11:41	73.59	5828.505
6/22/2013 11:51	73.586	5828.413
6/22/2013 12:01	73.584	5828.539
6/22/2013 12:11	73.585	5828.624
6/22/2013 12:21	73.584	5828.566
6/22/2013 12:31	73.584	5828.59
6/22/2013 12:41	73.581	5828.688
6/22/2013 12:51	73.575	5828.628
6/22/2013 13:01	73.577	5828.653
6/22/2013 13:11	73.57	5828.744
6/22/2013 13:21	73.572	5828.692
6/22/2013 13:31	73.577	5828.612
6/22/2013 13:41	73.571	5828.742
6/22/2013 13:51	73.562	5828.779
6/22/2013 14:01	73.561	5828.691
6/22/2013 14:11	73.562	5828.889
6/22/2013 14:21	73.562	5828.852
6/22/2013 14:31	73.56	5828.771
6/22/2013 14:41	73.559	5828.975
6/22/2013 14:51	73.557	5828.924
6/22/2013 15:01	73.554	5828.911
6/22/2013 15:11	73.552	5829.052
6/22/2013 15:21	73.552	5828.904
6/22/2013 15:31	73.555	5829.108
6/22/2013 15:41	73.55	5829.061
6/22/2013 15:51	73.547	5829.091
6/22/2013 16:01	73.548	5829.204
6/22/2013 16:11	73.547	5829.041
6/22/2013 16:21	73.541	5829.142
6/22/2013 16:31	73.543	5829.206
6/22/2013 16:41	73.538	5829.303
6/22/2013 16:51	73.541	5829.254
6/22/2013 17:01	73.538	5829.184
6/22/2013 17:11	73.534	5829.201
6/22/2013 17:21	73.537	5829.235
6/22/2013 17:31	73.532	5829.445
6/22/2013 17:41	73.528	5829.477
6/22/2013 17:51	73.532	5829.491
6/22/2013 18:01	73.529	5829.448
6/22/2013 18:11	73.533	5829.359
6/22/2013 18:21	73.527	5829.496
6/22/2013 18:31	73.527	5829.408
6/22/2013 18:41	73.53	5829.608
6/22/2013 18:51	73.519	5829.536
6/22/2013 19:01	73.525	5829.544
6/22/2013 19:11	73.522	5829.665
6/22/2013 19:21	73.518	5829.678
6/22/2013 19:31	73.515	5829.581
6/22/2013 19:41	73.515	5829.641
6/22/2013 19:51	73.516	5829.653
6/22/2013 20:01	73.518	5829.616
6/22/2013 20:11	73.514	5829.555
6/22/2013 20:21	73.51	5829.63
6/22/2013 20:31	73.513	5829.653
6/22/2013 20:41	73.507	5829.772
6/22/2013 20:51	73.51	5829.7
6/22/2013 21:01	73.505	5829.676
6/22/2013 21:11	73.509	5829.782
6/22/2013 21:21	73.504	5829.684
6/22/2013 21:31	73.503	5829.712
6/22/2013 21:41	73.509	5829.794
6/22/2013 21:51	73.503	5829.722
6/22/2013 22:01	73.5	5829.628
6/22/2013 22:11	73.497	5829.805
6/22/2013 22:21	73.502	5829.803
6/22/2013 22:31	73.503	5829.7
6/22/2013 22:41	73.499	5829.81
6/22/2013 22:51	73.494	5829.698
6/22/2013 23:01	73.499	5829.632
6/22/2013 23:11	73.494	5829.814
6/22/2013 23:21	73.493	5829.711
6/22/2013 23:31	73.49	5829.711
6/22/2013 23:41	73.49	5829.708
6/22/2013 23:51	73.488	5829.636
6/23/2013 0:01	73.491	5829.818
6/23/2013 0:11	73.488	5829.808
6/23/2013 0:21	73.487	5829.821
6/23/2013 0:31	73.482	5829.629
6/23/2013 0:41	73.489	5829.762
6/23/2013 0:51	73.485	5829.695
6/23/2013 1:01	73.485	5829.808
6/23/2013 1:11	73.486	5829.796
6/23/2013 1:21	73.485	5829.681
6/23/2013 1:31	73.481	5829.614
6/23/2013 1:41	73.482	5829.611
6/23/2013 1:51	73.485	5829.598
6/23/2013 2:01	73.479	5829.778
6/23/2013 2:11	73.48	5829.603
6/23/2013 2:21	73.476	5829.663
6/23/2013 2:31	73.479	5829.667
6/23/2013 2:41	73.476	5829.65
6/23/2013 2:51	73.474	5829.657
6/23/2013 3:01	73.474	5829.65
6/23/2013 3:11	73.471	5829.575
6/23/2013 3:21	73.477	5829.77
6/23/2013 3:31	73.473	5829.651
6/23/2013 3:41	73.47	5829.748
6/23/2013 3:51	73.471	5829.638
6/23/2013 4:01	73.471	5829.623
6/23/2013 4:11	73.472	5829.731
6/23/2013 4:21	73.464	5829.624
6/23/2013 4:31	73.468	5829.541
6/23/2013 4:41	73.471	5829.614
6/23/2013 4:51	73.468	5829.547
6/23/2013 5:01	73.469	5829.595
6/23/2013 5:11	73.466	5829.514
6/23/2013 5:21	73.463	5829.593
6/23/2013 5:31	73.464	5829.7
6/23/2013 5:41	73.465	5829.58
6/23/2013 5:51	73.464	5829.5
6/23/2013 6:01	73.46	5829.49
6/23/2013 6:11	73.464	5829.657
6/23/2013 6:21	73.461	5829.552
6/23/2013 6:31	73.46	5829.544
6/23/2013 6:41	73.459	5829.523
6/23/2013 6:51	73.46	5829.595
6/23/2013 7:01	73.458	5829.526
6/23/2013 7:11	73.451	5829.438
6/23/2013 7:21	73.457	5829.423
6/23/2013 7:31	73.455	5829.41
6/23/2013 7:41	73.448	5829.481
6/23/2013 7:51	73.455	5829.539
6/23/2013 8:01	73.453	5829.468
6/23/2013 8:11	73.453	5829.524
6/23/2013 8:21	73.458	5829.509
6/23/2013 8:31	73.447	5829.5
6/23/2013 8:41	73.453	5829.413
6/23/2013 8:51	73.448	5829.396
6/23/2013 9:01	73.452	5829.395
6/23/2013 9:11	73.449	5829.499
6/23/2013 9:21	73.45	5829.374
6/23/2013 9:31	73.447	5829.382
6/23/2013 9:41	73.446	5829.365
6/23/2013 9:51	73.451	5829.293
6/23/2013 10:01	73.451	5829.437
6/23/2013 10:11	73.449	5829.241
6/23/2013 10:21	73.439	5829.425
6/23/2013 10:31	73.444	5829.352
6/23/2013 10:41	73.446	5829.353
6/23/2013 10:51	73.444	5829.292
6/23/2013 11:01	73.443	5829.369
6/23/2013 11:11	73.439	5829.473
6/23/2013 11:21	73.441	5829.37
6/23/2013 11:31	73.439	5829.366
6/23/2013 11:41	73.438	5829.374
6/23/2013 11:51	73.436	5829.457
6/23/2013 12:01	73.442	5829.279
6/23/2013 12:11	73.442	5829.301
6/23/2013 12:21	73.438	5829.341
6/23/2013 12:31	73.432	5829.424
6/23/2013 12:41	73.436	5829.435
6/23/2013 12:51	73.437	5829.449
6/23/2013 13:01	73.436	5829.469
6/23/2013 13:11	73.432	5829.415
6/23/2013 13:21	73.437	5829.556
6/23/2013 13:31	73.435	5829.576
6/23/2013 13:41	73.432	5829.519
6/23/2013 13:51	73.434	5829.648
6/23/2013 14:01	73.426	5829.657
6/23/2013 14:11	73.435	5829.493
6/23/2013 14:21	73.434	5829.594
6/23/2013 14:31	73.433	5829.594
6/23/2013 14:41	73.431	5829.688
6/23/2013 14:51	73.435	5829.639
6/23/2013 15:01	73.432	5829.559
6/23/2013 15:11	73.43	5829.565
6/23/2013 15:21	73.428	5829.708
6/23/2013 15:31	73.429	5829.722
6/23/2013 15:41	73.429	5829.814
6/23/2013 15:51	73.423	5829.756
6/23/2013 16:01	73.426	5829.783
6/23/2013 16:11	73.422	5829.877
6/23/2013 16:21	73.426	5829.817
6/23/2013 16:31	73.425	5829.826
6/23/2013 16:41	73.417	5829.86
6/23/2013 16:51	73.421	5829.896
6/23/2013 17:01	73.429	5829.847
6/23/2013 17:11	73.423	5830.014
6/23/2013 17:21	73.423	5829.952
6/23/2013 17:31	73.42	5830.053
6/23/2013 17:41	73.423	5830.007
6/23/2013 17:51	73.419	5830.093
6/23/2013 18:01	73.424	5830.035
6/23/2013 18:11	73.428	5829.948
6/23/2013 18:21	73.42	5830.149
6/23/2013 18:31	73.421	5830.092
6/23/2013 18:41	73.417	5830.117
6/23/2013 18:51	73.42	5830.132
6/23/2013 19:01	73.419	5830.134
6/23/2013 19:11	73.415	5830.042
6/23/2013 19:21	73.416	5830.174
6/23/2013 19:31	73.418	5830.187
6/23/2013 19:41	73.418	5830.191
6/23/2013 19:51	73.414	5830.202
6/23/2013 20:01	73.416	5830.209
6/23/2013 20:11	73.413	5830.281
6/23/2013 20:21	73.415	5830.301
6/23/2013 20:31	73.418	5830.223
6/23/2013 20:41	73.406	5830.239
6/23/2013 20:51	73.417	5830.242
6/23/2013 21:01	73.412	5830.237
6/23/2013 21:11	73.417	5830.126
6/23/2013 21:21	73.414	5830.246
6/23/2013 21:31	73.415	5830.246
6/23/2013 21:41	73.418	5830.318
6/23/2013 21:51	73.414	5830.244
6/23/2013 22:01	73.408	5830.242
6/23/2013 22:11	73.412	5830.128
6/23/2013 22:21	73.408	5830.247
6/23/2013 22:31	73.413	5830.237
6/23/2013 22:41	73.416	5830.226
6/23/2013 22:51	73.408	5830.233
6/23/2013 23:01	73.414	5830.211
6/23/2013 23:11	73.408	5830.289
6/23/2013 23:21	73.41	5830.147
6/23/2013 23:31	73.406	5830.285
6/23/2013 23:41	73.408	5830.207
6/23/2013 23:51	73.411	5830.204
6/24/2013 0:01	73.409	5830.198
6/24/2013 0:11	73.406	5830.082
6/24/2013 0:21	73.411	5830.156
6/24/2013 0:31	73.404	5830.249
6/24/2013 0:41	73.4	5830.244
6/24/2013 0:51	73.408	5830.23
6/24/2013 1:01	73.406	5830.156
6/24/2013 1:11	73.407	5830.022
6/24/2013 1:21	73.399	5830.214
6/24/2013 1:31	73.4	5830.206
6/24/2013 1:41	73.403	5830.119
6/24/2013 1:51	73.401	5830.181
6/24/2013 2:01	73.406	5830.113

6/24/2013 2:11	73.404	5829.962
6/24/2013 2:21	73.4	5830.089
6/24/2013 2:31	73.397	5830.08
6/24/2013 2:41	73.401	5829.962
6/24/2013 2:51	73.4	5829.966
6/24/2013 3:01	73.398	5829.958
6/24/2013 3:11	73.398	5829.953
6/24/2013 3:21	73.395	5830.013
6/24/2013 3:31	73.397	5830.043
6/24/2013 3:41	73.399	5830.04
6/24/2013 3:51	73.397	5830.028
6/24/2013 4:01	73.399	5830.02
6/24/2013 4:11	73.397	5830.082
6/24/2013 4:21	73.397	5829.998
6/24/2013 4:31	73.402	5829.957
6/24/2013 4:41	73.404	5829.979
6/24/2013 4:51	73.392	5829.968
6/24/2013 5:01	73.404	5829.925
6/24/2013 5:11	73.395	5829.85
6/24/2013 5:21	73.397	5829.945
6/24/2013 5:31	73.397	5830.014
6/24/2013 5:41	73.394	5829.798
6/24/2013 5:51	73.396	5829.876
6/24/2013 6:01	73.398	5829.899
6/24/2013 6:11	73.393	5829.781
6/24/2013 6:21	73.397	5829.888
6/24/2013 6:31	73.399	5829.762
6/24/2013 6:41	73.399	5829.854
6/24/2013 6:51	73.392	5829.857
6/24/2013 7:01	73.397	5829.839
6/24/2013 7:11	73.389	5829.721
6/24/2013 7:21	73.39	5829.815
6/24/2013 7:31	73.396	5829.82
6/24/2013 7:41	73.392	5829.796
6/24/2013 7:51	73.386	5829.859
6/24/2013 8:01	73.387	5829.77
6/24/2013 8:11	73.39	5829.829
6/24/2013 8:21	73.392	5829.75
6/24/2013 8:31	73.388	5829.747
6/24/2013 8:41	73.388	5822.198
6/24/2013 8:51	73.367	5797.279
6/24/2013 9:01	73.45	5795.588
6/24/2013 9:11	73.538	5794.636
6/24/2013 9:21	73.622	5793.91
6/24/2013 9:31	73.693	5793.239
6/24/2013 9:41	75.176	5835.971
6/24/2013 9:51	74.72	5826.036
6/24/2013 10:01	74.426	5826.707
6/24/2013 10:11	74.3	5826.952
6/24/2013 10:21	74.229	5827.337
6/24/2013 10:31	74.158	5827.457
6/24/2013 10:41	74.111	5827.821
6/24/2013 10:51	74.087	5827.847
6/24/2013 11:01	74.068	5827.967
6/24/2013 11:11	74.049	5827.959
6/24/2013 11:21	74.031	5828.229
6/24/2013 11:31	74.016	5828.291
6/24/2013 11:41	74.008	5828.286
6/24/2013 11:51	73.999	5828.311
6/24/2013 12:01	73.98	5828.479
6/24/2013 12:11	73.975	5828.528
6/24/2013 12:21	73.962	5828.457
6/24/2013 12:31	73.951	5828.517
6/24/2013 12:41	73.94	5828.633
6/24/2013 12:51	73.934	5828.532
6/24/2013 13:01	73.924	5828.643
6/24/2013 13:11	73.914	5828.604
6/24/2013 13:21	73.905	5828.716
6/24/2013 13:31	73.9	5828.755
6/24/2013 13:41	73.889	5828.859
6/24/2013 13:51	73.879	5828.909
6/24/2013 14:01	73.875	5828.929
6/24/2013 14:11	73.866	5828.965
6/24/2013 14:21	73.859	5828.827
6/24/2013 14:31	73.852	5828.854
6/24/2013 14:41	73.846	5828.907
6/24/2013 14:51	73.831	5828.992
6/24/2013 15:01	73.832	5829.033
6/24/2013 15:11	73.83	5828.996
6/24/2013 15:21	73.824	5829.211
6/24/2013 15:31	73.807	5829.056
6/24/2013 15:41	73.805	5829.155
6/24/2013 15:51	73.794	5829.126
6/24/2013 16:01	73.788	5829.295
6/24/2013 16:11	73.785	5829.34
6/24/2013 16:21	73.783	5829.216
6/24/2013 16:31	73.768	5829.34
6/24/2013 16:41	73.762	5829.424
6/24/2013 16:51	73.758	5829.319
6/24/2013 17:01	73.751	5829.49
6/24/2013 17:11	73.75	5829.394
6/24/2013 17:21	73.744	5829.475
6/24/2013 17:31	73.738	5829.431
6/24/2013 17:41	73.734	5829.54
6/24/2013 17:51	73.729	5829.646
6/24/2013 18:01	73.731	5829.49
6/24/2013 18:11	73.719	5829.693
6/24/2013 18:21	73.718	5829.563
6/24/2013 18:31	73.715	5829.689
6/24/2013 18:41	73.702	5829.787
6/24/2013 18:51	73.699	5829.814
6/24/2013 19:01	73.694	5829.654
6/24/2013 19:11	73.696	5829.68
6/24/2013 19:21	73.689	5829.893
6/24/2013 19:31	73.688	5829.73
6/24/2013 19:41	73.683	5829.837
6/24/2013 19:51	73.674	5829.867
6/24/2013 20:01	73.674	5829.987
6/24/2013 20:11	73.67	5829.836
6/24/2013 20:21	73.663	5829.93
6/24/2013 20:31	73.663	5829.877
6/24/2013 20:41	73.658	5829.961
6/24/2013 20:51	73.655	5829.982
6/24/2013 21:01	73.651	5829.991
6/24/2013 21:11	73.65	5830.115
6/24/2013 21:21	73.647	5830.012
6/24/2013 21:31	73.638	5829.965
6/24/2013 21:41	73.64	5830.038
6/24/2013 21:51	73.632	5830.056
6/24/2013 22:01	73.633	5830.069
6/24/2013 22:11	73.627	5830.178
6/24/2013 22:21	73.621	5830.146
6/24/2013 22:31	73.627	5830.096
6/24/2013 22:41	73.622	5830.006
6/24/2013 22:51	73.616	5830.168
6/24/2013 23:01	73.611	5830.027
6/24/2013 23:11	73.613	5830.038
6/24/2013 23:21	73.612	5830.112
6/24/2013 23:31	73.609	5830.106
6/24/2013 23:41	73.599	5830.116
6/24/2013 23:51	73.601	5830.103
6/25/2013 0:01	73.596	5830.216
6/25/2013 0:11	73.592	5830.044
6/25/2013 0:21	73.592	5830.111
6/25/2013 0:31	73.596	5830.109
6/25/2013 0:41	73.588	5830.19
6/25/2013 0:51	73.584	5830.122
6/25/2013 1:01	73.584	5829.996
6/25/2013 1:11	73.583	5830.182
6/25/2013 1:21	73.583	5830.094
6/25/2013 1:31	73.577	5830
6/25/2013 1:41	73.578	5829.984
6/25/2013 1:51	73.574	5830.165
6/25/2013 2:01	73.571	5830.169
6/25/2013 2:11	73.571	5829.982
6/25/2013 2:21	73.569	5830.158
6/25/2013 2:31	73.566	5830.161
6/25/2013 2:41	73.563	5830.155
6/25/2013 2:51	73.562	5829.971
6/25/2013 3:01	73.561	5830.153
6/25/2013 3:11	73.556	5830.15
6/25/2013 3:21	73.553	5830.155
6/25/2013 3:31	73.549	5830.021
6/25/2013 3:41	73.548	5830.038
6/25/2013 3:51	73.547	5830.05
6/25/2013 4:01	73.547	5829.931
6/25/2013 4:11	73.542	5830.121
6/25/2013 4:21	73.545	5830.044
6/25/2013 4:31	73.54	5830.04
6/25/2013 4:41	73.542	5830.099
6/25/2013 4:51	73.536	5829.913
6/25/2013 5:01	73.535	5830.015
6/25/2013 5:11	73.539	5829.911
6/25/2013 5:21	73.537	5829.985
6/25/2013 5:31	73.532	5830.074
6/25/2013 5:41	73.529	5829.958
6/25/2013 5:51	73.528	5830.06
6/25/2013 6:01	73.53	5830.059
6/25/2013 6:11	73.524	5830.043
6/25/2013 6:21	73.52	5829.934
6/25/2013 6:31	73.526	5829.85
6/25/2013 6:41	73.518	5829.84
6/25/2013 6:51	73.521	5829.916
6/25/2013 7:01	73.514	5829.835
6/25/2013 7:11	73.516	5830.01
6/25/2013 7:21	73.513	5829.896
6/25/2013 7:31	73.514	5829.87
6/25/2013 7:41	73.513	5829.813
6/25/2013 7:51	73.513	5829.896
6/25/2013 8:01	73.509	5829.964
6/25/2013 8:11	73.509	5829.951
6/25/2013 8:21	73.507	5829.76
6/25/2013 8:31	73.503	5829.832
6/25/2013 8:41	73.506	5829.81
6/25/2013 8:51	73.503	5829.933
6/25/2013 9:01	73.501	5829.747
6/25/2013 9:11	73.499	5829.726
6/25/2013 9:21	73.498	5829.812
6/25/2013 9:31	73.497	5829.917
6/25/2013 9:41	73.5	5829.808
6/25/2013 9:51	73.503	5829.818
6/25/2013 10:01	73.493	5829.73
6/25/2013 10:11	73.497	5829.725
6/25/2013 10:21	73.492	5829.878
6/25/2013 10:31	73.493	5829.913
6/25/2013 10:41	73.488	5829.909
6/25/2013 10:51	73.488	5829.815
6/25/2013 11:01	73.487	5829.739
6/25/2013 11:11	73.487	5829.934
6/25/2013 11:21	73.481	5829.925
6/25/2013 11:31	73.481	5829.751
6/25/2013 11:41	73.485	5829.768
6/25/2013 11:51	73.484	5829.849
6/25/2013 12:01	73.482	5829.962
6/25/2013 12:11	73.48	5829.794
6/25/2013 12:21	73.477	5829.867
6/25/2013 12:31	73.481	5829.881
6/25/2013 12:41	73.476	5829.814
6/25/2013 12:51	73.48	5829.899
6/25/2013 13:01	73.475	5829.834
6/25/2013 13:11	73.474	5830.04
6/25/2013 13:21	73.478	5829.869
6/25/2013 13:31	73.473	5829.945
6/25/2013 13:41	73.475	5829.881
6/25/2013 13:51	73.473	5829.975
6/25/2013 14:01	73.466	5829.914
6/25/2013 14:11	73.474	5829.924
6/25/2013 14:21	73.466	5830.132
6/25/2013 14:31	73.468	5830.037
6/25/2013 14:41	73.47	5830.057
6/25/2013 14:51	73.467	5830.075
6/25/2013 15:01	73.464	5830.095
6/25/2013 15:11	73.466	5830.033
6/25/2013 15:21	73.466	5830.055
6/25/2013 15:31	73.459	5830.255
6/25/2013 15:41	73.461	5830.151
6/25/2013 15:51	73.461	5830.173
6/25/2013 16:01	73.455	5830.182
6/25/2013 16:11	73.456	5830.325
6/25/2013 16:21	73.456	5830.231
6/25/2013 16:31	73.456	5830.245
6/25/2013 16:41	73.456	5830.271
6/25/2013 16:51	73.456	5830.291
6/25/2013 17:01	73.452	5830.242
6/25/2013 17:11	73.458	5830.437
6/25/2013 17:21	73.457	5830.349
6/25/2013 17:31	73.451	5830.288
6/25/2013 17:41	73.449	5830.387
6/25/2013 17:51	73.452	5830.342
6/25/2013 18:01	73.455	5830.428
6/25/2013 18:11	73.454	5830.38
6/25/2013 18:21	73.448	5830.461
6/25/2013 18:31	73.449	5830.398
6/25/2013 18:41	73.45	5830.486
6/25/2013 18:51	73.447	5830.565
6/25/2013 19:01	73.449	5830.408
6/25/2013 19:11	73.446	5830.456
6/25/2013 19:21	73.447	5830.549
6/25/2013 19:31	73.439	5830.548
6/25/2013 19:41	73.445	5830.558
6/25/2013 19:51	73.449	5830.501
6/25/2013 20:01	73.443	5830.677
6/25/2013 20:11	73.444	5830.502
6/25/2013 20:21	73.44	5830.586
6/25/2013 20:31	73.443	5830.589
6/25/2013 20:41	73.448	5830.666
6/25/2013 20:51	73.437	5830.592
6/25/2013 21:01	73.44	5830.52
6/25/2013 21:11	73.439	5830.494
6/25/2013 21:21	73.436	5830.579
6/25/2013 21:31	73.442	5830.584
6/25/2013 21:41	73.434	5830.511
6/25/2013 21:51	73.436	5830.574
6/25/2013 22:01	73.435	5830.582
6/25/2013 22:11	73.431	5830.503
6/25/2013 22:21	73.432	5830.583
6/25/2013 22:31	73.436	5830.642
6/25/2013 22:41	73.433	5830.64
6/25/2013 22:51	73.438	5830.446
6/25/2013 23:01	73.431	5830.56
6/25/2013 23:11	73.436	5830.436
6/25/2013 23:21	73.436	5830.555
6/25/2013 23:31	73.436	5830.531
6/25/2013 23:41	73.434	5830.526
6/25/2013 23:51	73.433	5830.606
6/26/2013 0:01	73.431	5830.523
6/26/2013 0:11	73.432	5830.587
6/26/2013 0:21	73.436	5830.498
6/26/2013 0:31	73.428	5830.489
6/26/2013 0:41	73.429	5830.478
6/26/2013 0:51	73.429	5830.547
6/26/2013 1:01	73.432	5830.533
6/26/2013 1:11	73.43	5830.53
6/26/2013 1:21	73.433	5830.446
6/26/2013 1:31	73.427	5830.511
6/26/2013 1:41	73.427	5830.505
6/26/2013 1:51	73.429	5830.309
6/26/2013 2:01	73.427	5830.399
6/26/2013 2:11	73.424	5830.512
6/26/2013 2:21	73.417	5830.277
6/26/2013 2:31	73.422	5830.27
6/26/2013 2:41	73.426	5830.292
6/26/2013 2:51	73.423	5830.426
6/26/2013 3:01	73.423	5830.343
6/26/2013 3:11	73.427	5830.422
6/26/2013 3:21	73.423	5830.334
6/26/2013 3:31	73.423	5830.306
6/26/2013 3:41	73.423	5830.303
6/26/2013 3:51	73.421	5830.181
6/26/2013 4:01	73.419	5830.282
6/26/2013 4:11	73.422	5830.345
6/26/2013 4:21	73.418	5830.162
6/26/2013 4:31	73.421	5830.262
6/26/2013 4:41	73.416	5830.144
6/26/2013 4:51	73.416	5830.233
6/26/2013 5:01	73.417	5830.115
6/26/2013 5:11	73.419	5830.326
6/26/2013 5:21	73.415	5830.203
6/26/2013 5:31	73.414	5830.254
6/26/2013 5:41	73.415	5830.175
6/26/2013 5:51	73.416	5830.235
6/26/2013 6:01	73.415	5830.042
6/26/2013 6:11	73.416	5830.02
6/26/2013 6:21	73.415	5830.011
6/26/2013 6:31	73.414	5829.998
6/26/2013 6:41	73.41	5830.182
6/26/2013 6:51	73.409	5830.168
6/26/2013 7:01	73.411	5829.977
6/26/2013 7:11	73.408	5830.141
6/26/2013 7:21	73.41	5830.053
6/26/2013 7:31	73.414	5830.053
6/26/2013 7:41	73.41	5830.04
6/26/2013 7:51	73.408	5830.091
6/26/2013 8:01	73.408	5829.912
6/26/2013 8:11	73.409	5830.08
6/26/2013 8:21	73.406	5830.002
6/26/2013 8:31	73.405	5829.996
6/26/2013 8:41	73.407	5829.977
6/26/2013 8:51	73.409	5829.975
6/26/2013 9:01	73.408	5829.952
6/26/2013 9:11	73.409	5829.842
6/26/2013 9:21	73.407	5830.018
6/26/2013 9:31	73.399	5829.952
6/26/2013 9:41	73.405	5829.944
6/26/2013 9:51	73.406	5829.925
6/26/2013 10:01	73.403	5829.821
6/26/2013 10:11	73.398	5830.002
6/26/2013 10:21	73.404	5829.899
6/26/2013 10:31	73.396	5800.225
6/26/2013 10:41	73.392	5797.659
6/26/2013 10:51	73.462	5795.648
6/26/2013 11:01	73.545	5795.269
6/26/2013 11:11	73.669	5794.786
6/26/2013 11:21	73.716	5793.98
6/26/2013 11:31	73.773	5793.946
6/26/2013 11:41	73.822	5792.911
6/26/2013 11:51	73.852	5792.598
6/26/2013 12:01	73.883	5792.516
6/26/2013 12:11	73.869	5791.651
6/26/2013 12:21	73.909	5791.864
6/26/2013 12:31	73.985	5791.471
6/26/2013 12:41	74.007	5791.395
6/26/2013 12:51	74.024	5791.042
6/26/2013 13:01	74.045	5791.08
6/26/2013 13:11	74.049	5790.49
6/26/2013 13:21	74.054	5790.187
6/26/2013 13:31	74.061	5790.024
6/26/2013 13:41	74.073	5789.902
6/26/2013 13:51	74.121	5789.813
6/26/2013 14:01	74.15	5789.829
6/26/2013 14:11	74.171	5789.392
6/26/2013 14:21	74.19	5789.853
6/26/2013 14:31	74.193	5789.384
6/26/2013 14:41	74.206	5789.572
6/26/2013 14:51	74.215	5789.195
6/26/2013 15:01	74.206	5788.495
6/26/2013 15:11	74.241	5788.925
6/26/2013 15:21	74.264	5788.539
6/26/2013 15:31	74.284	5788.649
6/26/2013 15:41	74.304	5788.589
6/26/2013 15:51	74.303	5788.448
6/26/2013 16:01	74.321	5788.443
6/26/2013 16:11	74.328	5787.845
6/26/2013 16:21	74.327	5787.86
6/26/2013 16:31	74.328	5787.638
6/26/2013 16:41	74.33	5787.833
6/26/2013 16:51	74.344	5787.753
6/26/2013 17:01	74.337	5787.546
6/26/2013 17:11	74.338	5787.455
6/26/2013 17:21	74.316	5787.457
6/26/2013 17:31	74.322	5787.053
6/26/2013 17:41	74.328	5787.183
6/26/2013 17:51	74.333	5786.963
6/26/2013 18:01	74.33	5786.959
6/26/2013 18:11	74.339	5786.86

6/26/2013 18:21	74.363	5786.71
6/26/2013 18:31	74.389	5787.107
6/26/2013 18:41	74.376	5786.397
6/26/2013 18:51	74.38	5786.734
6/26/2013 19:01	74.377	5786.698
6/26/2013 19:11	74.382	5786.621
6/26/2013 19:21	74.373	5786.231
6/26/2013 19:31	74.385	5786.36
6/26/2013 19:41	74.387	5786.17
6/26/2013 19:51	74.377	5786.045
6/26/2013 20:01	74.366	5785.962
6/26/2013 20:11	74.365	5786.422
6/26/2013 20:21	74.364	5785.809
6/26/2013 20:31	74.36	5785.805
6/26/2013 20:41	74.368	5785.483
6/26/2013 20:51	74.378	5785.394
6/26/2013 21:01	74.39	5785.568
6/26/2013 21:11	74.397	5785.646
6/26/2013 21:21	74.41	5785.365
6/26/2013 21:31	74.412	5785.419
6/26/2013 21:41	74.42	5785.342
6/26/2013 21:51	74.43	5785.355
6/26/2013 22:01	74.428	5785.236
6/26/2013 22:11	74.429	5785.113
6/26/2013 22:21	74.426	5785.1
6/26/2013 22:31	74.435	5784.406
6/26/2013 22:41	74.422	5785.009
6/26/2013 22:51	74.425	5784.618
6/26/2013 23:01	74.432	5784.333
6/26/2013 23:11	74.428	5784.347
6/26/2013 23:21	74.426	5784.238
6/26/2013 23:31	74.428	5784.179
6/26/2013 23:41	74.427	5784.38
6/26/2013 23:51	74.423	5783.988
6/27/2013 0:01	74.41	5784.201
6/27/2013 0:11	74.39	5783.831
6/27/2013 0:21	74.386	5784.007
6/27/2013 0:31	74.392	5783.738
6/27/2013 0:41	74.405	5783.697
6/27/2013 0:51	74.41	5783.488
6/27/2013 1:01	74.42	5783.597
6/27/2013 1:11	74.411	5783.912
6/27/2013 1:21	74.438	5783.881
6/27/2013 1:31	74.437	5783.541
6/27/2013 1:41	74.423	5783.364
6/27/2013 1:51	74.429	5783.553
6/27/2013 2:01	74.421	5783.201
6/27/2013 2:11	74.422	5783.157
6/27/2013 2:21	74.411	5783.013
6/27/2013 2:31	74.407	5782.97
6/27/2013 2:41	74.409	5782.832
6/27/2013 2:51	74.394	5782.775
6/27/2013 3:01	74.393	5783.223
6/27/2013 3:11	74.397	5782.441
6/27/2013 3:21	74.402	5782.539
6/27/2013 3:31	74.397	5782.456
6/27/2013 3:41	74.407	5782.521
6/27/2013 3:51	74.427	5782.167
6/27/2013 4:01	74.44	5782.356
6/27/2013 4:11	74.435	5782.38
6/27/2013 4:21	74.439	5782.193
6/27/2013 4:31	74.432	5782.208
6/27/2013 4:41	74.431	5782.22
6/27/2013 4:51	74.439	5782.289
6/27/2013 5:01	74.446	5782.428
6/27/2013 5:11	74.452	5781.708
6/27/2013 5:21	74.46	5782.133
6/27/2013 5:31	74.462	5782.201
6/27/2013 5:41	74.453	5781.959
6/27/2013 5:51	74.45	5781.792
6/27/2013 6:01	74.459	5781.854
6/27/2013 6:11	74.451	5781.449
6/27/2013 6:21	74.45	5781.407
6/27/2013 6:31	74.448	5781.56
6/27/2013 6:41	74.45	5781.565
6/27/2013 6:51	74.45	5781.073
6/27/2013 7:01	74.443	5781.063
6/27/2013 7:11	74.438	5781.361
6/27/2013 7:21	74.435	5781.027
6/27/2013 7:31	74.434	5780.949
6/27/2013 7:41	74.44	5781.08
6/27/2013 7:51	74.429	5780.766
6/27/2013 8:01	74.429	5780.733
6/27/2013 8:11	74.418	5780.971
6/27/2013 8:21	74.409	5780.777
6/27/2013 8:31	74.412	5780.76
6/27/2013 8:41	74.409	5780.554
6/27/2013 8:51	74.414	5780.538
6/27/2013 9:01	74.411	5780.86
6/27/2013 9:11	74.405	5780.706
6/27/2013 9:21	74.404	5780.748
6/27/2013 9:31	74.402	5780.55
6/27/2013 9:41	74.414	5780.379
6/27/2013 9:51	74.426	5780.439
6/27/2013 10:01	74.444	5780.507
6/27/2013 10:11	74.446	5780.595
6/27/2013 10:21	74.45	5780.522
6/27/2013 10:31	74.443	5780.433
6/27/2013 10:41	74.435	5780.238
6/27/2013 10:51	74.429	5780.287
6/27/2013 11:01	74.433	5780.464
6/27/2013 11:11	74.434	5780.177
6/27/2013 11:21	74.434	5779.942
6/27/2013 11:31	74.428	5780.414
6/27/2013 11:41	74.425	5780.073
6/27/2013 11:51	74.418	5780.288
6/27/2013 12:01	74.405	5780.291
6/27/2013 12:11	74.4	5780.202
6/27/2013 12:21	74.399	5780.086
6/27/2013 12:31	74.402	5780.514
6/27/2013 12:41	74.398	5780.32
6/27/2013 12:51	74.395	5780.433
6/27/2013 13:01	74.403	5780.257
6/27/2013 13:11	74.403	5779.834
6/27/2013 13:21	74.409	5779.748
6/27/2013 13:31	74.408	5780.067
6/27/2013 13:41	74.407	5780.167
6/27/2013 13:51	74.416	5780.147
6/27/2013 14:01	74.42	5780.125
6/27/2013 14:11	74.422	5779.768
6/27/2013 14:21	74.421	5780.132
6/27/2013 14:31	74.442	5780.107
6/27/2013 14:41	74.45	5780.065
6/27/2013 14:51	74.448	5779.85
6/27/2013 15:01	74.44	5779.754
6/27/2013 15:11	74.444	5779.789
6/27/2013 15:21	74.45	5779.967
6/27/2013 15:31	74.457	5779.663
6/27/2013 15:41	74.453	5779.803
6/27/2013 15:51	74.454	5779.714
6/27/2013 16:01	74.464	5779.529
6/27/2013 16:11	74.46	5779.453
6/27/2013 16:21	74.461	5779.746
6/27/2013 16:31	74.46	5779.728
6/27/2013 16:41	74.45	5779.907
6/27/2013 16:51	74.457	5779.694
6/27/2013 17:01	74.471	5779.564
6/27/2013 17:11	74.447	5779.632
6/27/2013 17:21	74.45	5779.977
6/27/2013 17:31	74.465	5780.051
6/27/2013 17:41	74.453	5779.521
6/27/2013 17:51	74.465	5779.572
6/27/2013 18:01	74.467	5779.581
6/27/2013 18:11	74.461	5779.563
6/27/2013 18:21	74.465	5779.434
6/27/2013 18:31	74.464	5779.617
6/27/2013 18:41	74.483	5779.707
6/27/2013 18:51	74.486	5779.536
6/27/2013 19:01	74.513	5779.696
6/27/2013 19:11	74.487	5779.49
6/27/2013 19:21	74.48	5779.491
6/27/2013 19:31	74.511	5779.521
6/27/2013 19:41	74.524	5779.543
6/27/2013 19:51	74.52	5779.612
6/27/2013 20:01	74.518	5779.618
6/27/2013 20:11	74.517	5779.341
6/27/2013 20:21	74.518	5779.504
6/27/2013 20:31	74.526	5779.404
6/27/2013 20:41	74.526	5779.604
6/27/2013 20:51	74.531	5779.499
6/27/2013 21:01	74.521	5779.372
6/27/2013 21:11	74.524	5779.261
6/27/2013 21:21	74.521	5779.001
6/27/2013 21:31	74.513	5779.102
6/27/2013 21:41	74.516	5779.174
6/27/2013 21:51	74.516	5778.947
6/27/2013 22:01	74.525	5779.033
6/27/2013 22:11	74.519	5779.097
6/27/2013 22:21	74.522	5779.077
6/27/2013 22:31	74.525	5778.88
6/27/2013 22:41	74.518	5778.991
6/27/2013 22:51	74.518	5778.93
6/27/2013 23:01	74.514	5778.796
6/27/2013 23:11	74.513	5778.674
6/27/2013 23:21	74.511	5778.775
6/27/2013 23:31	74.506	5778.798
6/27/2013 23:41	74.506	5778.828
6/27/2013 23:51	74.509	5778.913
6/28/2013 0:01	74.514	5778.83
6/28/2013 0:11	74.505	5779.113
6/28/2013 0:21	74.506	5778.777
6/28/2013 0:31	74.504	5778.563
6/28/2013 0:41	74.495	5778.868
6/28/2013 0:51	74.497	5778.231
6/28/2013 1:01	74.497	5778.588
6/28/2013 1:11	74.496	5778.802
6/28/2013 1:21	74.492	5778.558
6/28/2013 1:31	74.493	5778.779
6/28/2013 1:41	74.504	5778.351
6/28/2013 1:51	74.507	5778.69
6/28/2013 2:01	74.502	5778.46
6/28/2013 2:11	74.519	5778.33
6/28/2013 2:21	74.517	5778.405
6/28/2013 2:31	74.526	5778.146
6/28/2013 2:41	74.532	5778.492
6/28/2013 2:51	74.538	5778.401
6/28/2013 3:01	74.547	5778.226
6/28/2013 3:11	74.536	5778.363
6/28/2013 3:21	74.531	5778.334
6/28/2013 3:31	74.538	5778.132
6/28/2013 3:41	74.546	5777.926
6/28/2013 3:51	74.554	5778.046
6/28/2013 4:01	74.552	5778.068
6/28/2013 4:11	74.55	5778.032
6/28/2013 4:21	74.563	5777.823
6/28/2013 4:31	74.555	5778.266
6/28/2013 4:41	74.559	5777.826
6/28/2013 4:51	74.548	5777.998
6/28/2013 5:01	74.514	5777.857
6/28/2013 5:11	74.591	5777.892
6/28/2013 5:21	74.594	5777.928
6/28/2013 5:31	74.589	5777.79
6/28/2013 5:41	74.592	5777.971
6/28/2013 5:51	74.595	5777.698
6/28/2013 6:01	74.602	5777.97
6/28/2013 6:11	74.606	5777.619
6/28/2013 6:21	74.615	5777.613
6/28/2013 6:31	74.625	5777.666
6/28/2013 6:41	74.625	5777.583
6/28/2013 6:51	74.576	5777.531
6/28/2013 7:01	74.568	5777.574
6/28/2013 7:11	74.566	5777.44
6/28/2013 7:21	74.554	5777.303
6/28/2013 7:31	74.551	5777.495
6/28/2013 7:41	74.556	5777.504
6/28/2013 7:51	74.547	5777.389
6/28/2013 8:01	74.547	5777.436
6/28/2013 8:11	74.549	5777.227
6/28/2013 8:21	74.554	5777.252
6/28/2013 8:31	74.537	5777.39
6/28/2013 8:41	74.535	5777.223
6/28/2013 8:51	74.521	5777.12
6/28/2013 9:01	74.517	5776.952
6/28/2013 9:11	74.513	5776.985
6/28/2013 9:21	74.516	5777.274
6/28/2013 9:31	74.508	5777.303
6/28/2013 9:41	74.511	5777.18
6/28/2013 9:51	74.518	5777.546
6/28/2013 10:01	74.525	5777.338
6/28/2013 10:11	74.516	5777.128
6/28/2013 10:21	74.518	5777.152
6/28/2013 10:31	74.525	5776.962
6/28/2013 10:41	74.52	5777.027
6/28/2013 10:51	74.511	5777.044
6/28/2013 11:01	74.475	5777.458
6/28/2013 11:11	74.473	5776.923
6/28/2013 11:21	74.47	5777.083
6/28/2013 11:31	74.45	5777.005
6/28/2013 11:41	74.449	5777.218
6/28/2013 11:51	74.45	5777.152
6/28/2013 12:01	74.455	5777.104
6/28/2013 12:11	74.455	5777.186
6/28/2013 12:21	74.459	5777.145
6/28/2013 12:31	74.458	5776.985
6/28/2013 12:41	74.465	5776.874
6/28/2013 12:51	74.461	5776.868
6/28/2013 13:01	74.464	5776.973
6/28/2013 13:11	74.465	5777.123
6/28/2013 13:21	74.47	5776.906
6/28/2013 13:31	74.472	5776.938
6/28/2013 13:41	74.472	5777.008
6/28/2013 13:51	74.471	5776.76
6/28/2013 14:01	74.474	5776.88
6/28/2013 14:11	74.475	5776.974
6/28/2013 14:21	74.475	5777.014
6/28/2013 14:31	74.484	5777.136
6/28/2013 14:41	74.487	5777.164
6/28/2013 14:51	74.495	5777.052
6/28/2013 15:01	74.51	5776.956
6/28/2013 15:11	74.502	5776.97
6/28/2013 15:21	74.5	5777.032
6/28/2013 15:31	74.499	5776.868
6/28/2013 15:41	74.503	5777.113
6/28/2013 15:51	74.497	5776.897
6/28/2013 16:01	74.502	5776.879
6/28/2013 16:11	74.505	5776.912
6/28/2013 16:21	74.503	5777.035
6/28/2013 16:31	74.502	5777.025
6/28/2013 16:41	74.5	5776.958
6/28/2013 16:51	74.521	5776.587
6/28/2013 17:01	74.546	5776.886
6/28/2013 17:11	74.558	5776.925
6/28/2013 17:21	74.551	5776.871
6/28/2013 17:31	74.54	5777.026
6/28/2013 17:41	74.566	5776.79
6/28/2013 17:51	74.559	5776.969
6/28/2013 18:01	74.54	5776.694
6/28/2013 18:11	74.551	5776.54
6/28/2013 18:21	74.56	5777.038
6/28/2013 18:31	74.56	5776.673
6/28/2013 18:41	74.556	5776.987
6/28/2013 18:51	74.554	5776.447
6/28/2013 19:01	74.553	5776.567
6/28/2013 19:11	74.559	5776.797
6/28/2013 19:21	74.552	5776.935
6/28/2013 19:31	74.549	5776.744
6/28/2013 19:41	74.558	5776.982
6/28/2013 19:51	74.549	5776.78
6/28/2013 20:01	74.554	5776.567
6/28/2013 20:11	74.552	5776.646
6/28/2013 20:21	74.554	5776.79
6/28/2013 20:31	74.55	5776.542
6/28/2013 20:41	74.552	5776.75
6/28/2013 20:51	74.551	5776.653
6/28/2013 21:01	74.557	5776.546
6/28/2013 21:11	74.554	5776.444
6/28/2013 21:21	74.545	5776.371
6/28/2013 21:31	74.551	5776.295
6/28/2013 21:41	74.553	5776.398
6/28/2013 21:51	74.558	5776.265
6/28/2013 22:01	74.55	5776.218
6/28/2013 22:11	74.556	5776.042
6/28/2013 22:21	74.554	5776.675
6/28/2013 22:31	74.545	5776.459
6/28/2013 22:41	74.547	5776.283
6/28/2013 22:51	74.547	5776.091
6/28/2013 23:01	74.546	5776.554
6/28/2013 23:11	74.543	5776.395
6/28/2013 23:21	74.543	5776.288
6/28/2013 23:31	74.541	5776.092
6/28/2013 23:41	74.54	5776.192
6/28/2013 23:51	74.542	5775.997
6/29/2013 0:01	74.554	5776.272
6/29/2013 0:11	74.556	5776.024
6/29/2013 0:21	74.562	5776.127
6/29/2013 0:31	74.57	5775.826
6/29/2013 0:41	74.578	5776.164
6/29/2013 0:51	74.574	5775.953
6/29/2013 1:01	74.578	5776.268
6/29/2013 1:11	74.589	5775.883
6/29/2013 1:21	74.616	5776.093
6/29/2013 1:31	74.623	5775.815
6/29/2013 1:41	74.634	5775.82
6/29/2013 1:51	74.635	5775.956
6/29/2013 2:01	74.63	5775.909
6/29/2013 2:11	74.63	5775.753
6/29/2013 2:21	74.642	5776.039
6/29/2013 2:31	74.652	5775.771
6/29/2013 2:41	74.645	5775.784
6/29/2013 2:51	74.655	5775.727
6/29/2013 3:01	74.659	5775.644
6/29/2013 3:11	74.654	5775.805
6/29/2013 3:21	74.66	5775.74
6/29/2013 3:31	74.653	5775.543
6/29/2013 3:41	74.65	5775.532
6/29/2013 3:51	74.66	5775.534
6/29/2013 4:01	74.663	5775.654
6/29/2013 4:11	74.664	5775.457
6/29/2013 4:21	74.658	5775.674
6/29/2013 4:31	74.661	5775.352
6/29/2013 4:41	74.646	5775.794
6/29/2013 4:51	74.632	5775.573
6/29/2013 5:01	74.621	5775.23
6/29/2013 5:11	74.6	5775.352
6/29/2013 5:21	74.602	5775.653
6/29/2013 5:31	74.581	5775.359
6/29/2013 5:41	74.58	5775.574
6/29/2013 5:51	74.581	5775.387
6/29/2013 6:01	74.562	5775.907
6/29/2013 6:11	74.562	5775.422
6/29/2013 6:21	74.564	5775.562
6/29/2013 6:31	74.553	5775.535
6/29/2013 6:41	74.538	5775.297
6/29/2013 6:51	74.532	5775.387
6/29/2013 7:01	74.522	5775.345
6/29/2013 7:11	74.519	5775.654
6/29/2013 7:21	74.52	5775.797
6/29/2013 7:31	74.52	5775.679
6/29/2013 7:41	74.532	5775.337
6/29/2013 7:51	74.546	5775.666
6/29/2013 8:01	74.549	5775.388
6/29/2013 8:11	74.537	5775.571
6/29/2013 8:21	74.543	5775.632
6/29/2013 8:31	74.537	5775.62
6/29/2013 8:41	74.54	5775.422
6/29/2013 8:51	74.535	5775.49
6/29/2013 9:01	74.547	5775.653
6/29/2013 9:11	74.542	5775.924
6/29/2013 9:21	74.538	5775.44
6/29/2013 9:31	74.535	5775.671
6/29/2013 9:41	74.534	5775.317
6/29/2013 9:51	74.534	5775.352
6/29/2013 10:01	74.532	5775.327
6/29/2013 10:11	74.525	5775.156
6/29/2013 10:21	74.522	5775.596

6/29/2013 10:31	74.52	5775.425
6/29/2013 10:41	74.519	5775.365
6/29/2013 10:51	74.514	5775.627
6/29/2013 11:01	74.511	5775.569
6/29/2013 11:11	74.51	5775.817
6/29/2013 11:21	74.51	5775.685
6/29/2013 11:31	74.503	5775.771
6/29/2013 11:41	74.507	5775.603
6/29/2013 11:51	74.506	5775.859
6/29/2013 12:01	74.508	5775.908
6/29/2013 12:11	74.498	5775.511
6/29/2013 12:21	74.507	5775.712
6/29/2013 12:31	74.507	5775.791
6/29/2013 12:41	74.507	5776.041
6/29/2013 12:51	74.506	5776.113
6/29/2013 13:01	74.51	5775.851
6/29/2013 13:11	74.507	5775.77
6/29/2013 13:21	74.509	5775.915
6/29/2013 13:31	74.507	5775.797
6/29/2013 13:41	74.509	5775.689
6/29/2013 13:51	74.511	5776.033
6/29/2013 14:01	74.51	5776.087
6/29/2013 14:11	74.509	5776.234
6/29/2013 14:21	74.51	5775.64
6/29/2013 14:31	74.503	5775.816
6/29/2013 14:41	74.505	5775.668
6/29/2013 14:51	74.501	5775.894
6/29/2013 15:01	74.507	5776.025
6/29/2013 15:11	74.504	5775.761
6/29/2013 15:21	74.506	5775.817
6/29/2013 15:31	74.511	5776.103
6/29/2013 15:41	74.512	5775.713
6/29/2013 15:51	74.509	5775.937
6/29/2013 16:01	74.508	5775.64
6/29/2013 16:11	74.511	5775.851
6/29/2013 16:21	74.508	5776.033
6/29/2013 16:31	74.509	5775.905
6/29/2013 16:41	74.497	5776.124
6/29/2013 16:51	74.502	5775.929
6/29/2013 17:01	74.509	5776.073
6/29/2013 17:11	74.504	5775.972
6/29/2013 17:21	74.505	5775.878
6/29/2013 17:31	74.5	5776.083
6/29/2013 17:41	74.498	5775.653
6/29/2013 17:51	74.504	5776.008
6/29/2013 18:01	74.504	5775.815
6/29/2013 18:11	74.502	5776.176
6/29/2013 18:21	74.507	5776.049
6/29/2013 18:31	74.514	5775.981
6/29/2013 18:41	74.508	5775.945
6/29/2013 18:51	74.504	5776.02
6/29/2013 19:01	74.507	5776.145
6/29/2013 19:11	74.507	5775.92
6/29/2013 19:21	74.51	5775.803
6/29/2013 19:31	74.512	5776.008
6/29/2013 19:41	74.512	5775.977
6/29/2013 19:51	74.514	5776.224
6/29/2013 20:01	74.504	5776.136
6/29/2013 20:11	74.511	5775.989
6/29/2013 20:21	74.525	5776.085
6/29/2013 20:31	74.524	5776.073
6/29/2013 20:41	74.518	5775.842
6/29/2013 20:51	74.524	5775.793
6/29/2013 21:01	74.523	5776.027
6/29/2013 21:11	74.526	5776.148
6/29/2013 21:21	74.525	5775.672
6/29/2013 21:31	74.528	5775.824
6/29/2013 21:41	74.528	5776.202
6/29/2013 21:51	74.525	5775.717
6/29/2013 22:01	74.515	5775.745
6/29/2013 22:11	74.508	5776.366
6/29/2013 22:21	74.507	5775.911
6/29/2013 22:31	74.507	5775.909
6/29/2013 22:41	74.51	5775.968
6/29/2013 22:51	74.511	5776.155
6/29/2013 23:01	74.51	5775.71
6/29/2013 23:11	74.51	5776.143
6/29/2013 23:21	74.517	5775.903
6/29/2013 23:31	74.515	5776.028
6/29/2013 23:41	74.513	5775.9
6/29/2013 23:51	74.514	5776.307
6/30/2013 0:01	74.519	5776.046
6/30/2013 0:11	74.517	5775.888
6/30/2013 0:21	74.525	5776.04
6/30/2013 0:31	74.524	5775.904
6/30/2013 0:41	74.514	5776.171
6/30/2013 0:51	74.515	5775.898
6/30/2013 1:01	74.52	5775.728
6/30/2013 1:11	74.521	5776.12
6/30/2013 1:21	74.522	5775.965
6/30/2013 1:31	74.522	5776.12
6/30/2013 1:41	74.514	5775.757
6/30/2013 1:51	74.518	5775.781
6/30/2013 2:01	74.517	5776.071
6/30/2013 2:11	74.522	5775.823
6/30/2013 2:21	74.53	5775.789
6/30/2013 2:31	74.53	5775.958
6/30/2013 2:41	74.529	5775.789
6/30/2013 2:51	74.533	5776.126
6/30/2013 3:01	74.531	5775.897
6/30/2013 3:11	74.531	5775.982
6/30/2013 3:21	74.536	5775.94
6/30/2013 3:31	74.54	5776.144
6/30/2013 3:41	74.533	5776.004
6/30/2013 3:51	74.531	5775.984
6/30/2013 4:01	74.527	5775.788
6/30/2013 4:11	74.535	5776.029
6/30/2013 4:21	74.528	5775.903
6/30/2013 4:31	74.538	5775.917
6/30/2013 4:41	74.529	5775.89
6/30/2013 4:51	74.534	5775.93
6/30/2013 5:01	74.532	5775.877
6/30/2013 5:11	74.537	5776.227
6/30/2013 5:21	74.531	5775.893
6/30/2013 5:31	74.532	5776.15
6/30/2013 5:41	74.532	5775.973
6/30/2013 5:51	74.528	5775.846
6/30/2013 6:01	74.532	5775.97
6/30/2013 6:11	74.531	5776.147
6/30/2013 6:21	74.525	5776.104
6/30/2013 6:31	74.532	5775.898
6/30/2013 6:41	74.532	5775.943
6/30/2013 6:51	74.533	5775.976
6/30/2013 7:01	74.532	5775.976
6/30/2013 7:11	74.529	5775.988
6/30/2013 7:21	74.53	5776.113
6/30/2013 7:31	74.531	5776.065
6/30/2013 7:41	74.517	5776.054
6/30/2013 7:51	74.534	5776.151
6/30/2013 8:01	74.531	5775.963
6/30/2013 8:11	74.527	5776.195
6/30/2013 8:21	74.537	5776.067
6/30/2013 8:31	74.546	5775.811
6/30/2013 8:41	74.539	5775.911
6/30/2013 8:51	74.562	5775.869
6/30/2013 9:01	74.556	5775.693
6/30/2013 9:11	74.554	5776.226
6/30/2013 9:21	74.553	5776.224
6/30/2013 9:31	74.547	5776.05
6/30/2013 9:41	74.552	5776.064
6/30/2013 9:51	74.553	5775.949
6/30/2013 10:01	74.56	5776.049
6/30/2013 10:11	74.556	5776.186
6/30/2013 10:21	74.566	5776.107
6/30/2013 10:31	74.566	5776.027
6/30/2013 10:41	74.576	5775.985
6/30/2013 10:51	74.565	5775.856
6/30/2013 11:01	74.569	5776.036
6/30/2013 11:11	74.58	5775.926
6/30/2013 11:21	74.585	5776.171
6/30/2013 11:31	74.581	5776.37
6/30/2013 11:41	74.584	5776.256
6/30/2013 11:51	74.585	5776.205
6/30/2013 12:01	74.582	5776.043
6/30/2013 12:11	74.583	5776.344
6/30/2013 12:21	74.58	5776.381
6/30/2013 12:31	74.587	5776.601
6/30/2013 12:41	74.587	5776.471
6/30/2013 12:51	74.58	5776.39
6/30/2013 13:01	74.59	5776.584
6/30/2013 13:11	74.584	5776.786
6/30/2013 13:21	74.587	5776.621
6/30/2013 13:31	74.592	5776.584
6/30/2013 13:41	74.587	5776.653
6/30/2013 13:51	74.593	5776.75
6/30/2013 14:01	74.594	5777.083
6/30/2013 14:11	74.58	5777.031
6/30/2013 14:21	74.583	5777.19
6/30/2013 14:31	74.595	5776.885
6/30/2013 14:41	74.595	5776.98
6/30/2013 14:51	74.6	5777.003
6/30/2013 15:01	74.589	5776.718
6/30/2013 15:11	74.589	5776.811
6/30/2013 15:21	74.6	5776.365
6/30/2013 15:31	74.593	5776.811
6/30/2013 15:41	74.586	5776.458
6/30/2013 15:51	74.595	5776.58
6/30/2013 16:01	74.591	5776.385
6/30/2013 16:11	74.594	5776.381
6/30/2013 16:21	74.588	5776.513
6/30/2013 16:31	74.585	5776.584
6/30/2013 16:41	74.583	5776.51
6/30/2013 16:51	74.59	5776.555
6/30/2013 17:01	74.593	5776.461
6/30/2013 17:11	74.593	5776.593
6/30/2013 17:21	74.585	5776.722
6/30/2013 17:31	74.591	5776.493
6/30/2013 17:41	74.596	5776.456
6/30/2013 17:51	74.592	5776.573
6/30/2013 18:01	74.596	5776.395
6/30/2013 18:11	74.593	5776.873
6/30/2013 18:21	74.597	5776.387
6/30/2013 18:31	74.595	5776.328
6/30/2013 18:41	74.591	5776.399
6/30/2013 18:51	74.59	5776.448
6/30/2013 19:01	74.585	5776.635
6/30/2013 19:11	74.588	5776.475
6/30/2013 19:21	74.595	5776.528
6/30/2013 19:31	74.592	5776.526
6/30/2013 19:41	74.579	5776.28
6/30/2013 19:51	74.585	5776.707
6/30/2013 20:01	74.574	5776.627
6/30/2013 20:11	74.58	5776.565
6/30/2013 20:21	74.589	5776.508
6/30/2013 20:31	74.579	5776.573
6/30/2013 20:41	74.589	5776.662
6/30/2013 20:51	74.583	5776.191
6/30/2013 21:01	74.584	5776.586
6/30/2013 21:11	74.581	5776.276
6/30/2013 21:21	74.581	5776.312
6/30/2013 21:31	74.578	5776.617
6/30/2013 21:41	74.582	5776.731
6/30/2013 21:51	74.58	5776.334
6/30/2013 22:01	74.579	5776.909
6/30/2013 22:11	74.578	5776.329
6/30/2013 22:21	74.582	5776.298
6/30/2013 22:31	74.575	5776.683
6/30/2013 22:41	74.59	5776.22
6/30/2013 22:51	74.584	5776.453
6/30/2013 23:01	74.578	5776.346
6/30/2013 23:11	74.578	5776.533
6/30/2013 23:21	74.579	5776.611
6/30/2013 23:31	74.577	5776.502
6/30/2013 23:41	74.584	5776.55
6/30/2013 23:51	74.574	5776.441
7/1/2013 0:01	74.58	5776.511
7/1/2013 0:11	74.578	5776.517
7/1/2013 0:21	74.582	5776.486
7/1/2013 0:31	74.576	5776.328
7/1/2013 0:41	74.579	5776.301
7/1/2013 0:51	74.58	5776.474
7/1/2013 1:01	74.573	5776.483
7/1/2013 1:11	74.577	5776.358
7/1/2013 1:21	74.576	5776.464
7/1/2013 1:31	74.576	5776.574
7/1/2013 1:41	74.574	5776.48
7/1/2013 1:51	74.578	5776.772
7/1/2013 2:01	74.575	5776.459
7/1/2013 2:11	74.576	5776.439
7/1/2013 2:21	74.575	5776.14
7/1/2013 2:31	74.577	5776.299
7/1/2013 2:41	74.57	5776.48
7/1/2013 2:51	74.577	5776.512
7/1/2013 3:01	74.578	5776.42
7/1/2013 3:11	74.581	5776.317
7/1/2013 3:21	74.572	5776.599
7/1/2013 3:31	74.578	5776.381
7/1/2013 3:41	74.577	5776.497
7/1/2013 3:51	74.58	5776.289
7/1/2013 4:01	74.576	5776.642
7/1/2013 4:11	74.572	5776.355
7/1/2013 4:21	74.572	5776.395
7/1/2013 4:31	74.573	5776.279
7/1/2013 4:41	74.577	5776.371
7/1/2013 4:51	74.575	5776.358
7/1/2013 5:01	74.575	5776.276
7/1/2013 5:11	74.575	5776.651
7/1/2013 5:21	74.57	5776.563
7/1/2013 5:31	74.571	5776.38
7/1/2013 5:41	74.57	5776.521
7/1/2013 5:51	74.57	5776.556
7/1/2013 6:01	74.579	5776.504
7/1/2013 6:11	74.569	5776.349
7/1/2013 6:21	74.572	5776.54
7/1/2013 6:31	74.578	5776.302
7/1/2013 6:41	74.573	5776.41
7/1/2013 6:51	74.578	5776.263
7/1/2013 7:01	74.578	5776.448
7/1/2013 7:11	74.573	5776.381
7/1/2013 7:21	74.567	5776.294
7/1/2013 7:31	74.584	5776.715
7/1/2013 7:41	74.576	5776.639
7/1/2013 7:51	74.572	5776.352
7/1/2013 8:01	74.574	5776.545
7/1/2013 8:11	74.582	5776.642
7/1/2013 8:21	74.576	5776.589
7/1/2013 8:31	74.584	5776.602
7/1/2013 8:41	74.576	5776.426
7/1/2013 8:51	74.578	5776.482
7/1/2013 9:01	74.574	5776.627
7/1/2013 9:11	74.577	5776.385
7/1/2013 9:21	74.566	5776.364
7/1/2013 9:31	74.565	5776.511
7/1/2013 9:41	74.568	5776.504
7/1/2013 9:51	74.574	5776.644
7/1/2013 10:01	74.574	5776.658
7/1/2013 10:11	74.578	5776.661
7/1/2013 10:21	74.577	5776.541
7/1/2013 10:31	74.576	5776.564
7/1/2013 10:41	74.578	5776.585
7/1/2013 10:51	74.58	5776.646
7/1/2013 11:01	74.573	5776.741
7/1/2013 11:11	74.583	5776.566
7/1/2013 11:21	74.578	5776.661
7/1/2013 11:31	74.578	5776.908
7/1/2013 11:41	74.582	5776.655
7/1/2013 11:51	74.582	5776.622
7/1/2013 12:01	74.576	5776.914
7/1/2013 12:11	74.588	5776.754
7/1/2013 12:21	74.582	5776.829
7/1/2013 12:31	74.587	5776.774
7/1/2013 12:41	74.584	5776.823
7/1/2013 12:51	74.588	5777.054
7/1/2013 13:01	74.585	5776.776
7/1/2013 13:11	74.578	5776.748
7/1/2013 13:21	74.582	5776.96
7/1/2013 13:31	74.59	5776.807
7/1/2013 13:41	74.584	5776.951
7/1/2013 13:51	74.581	5776.998
7/1/2013 14:01	74.578	5777.003
7/1/2013 14:11	74.595	5776.757
7/1/2013 14:21	74.595	5776.926
7/1/2013 14:31	74.592	5777.184
7/1/2013 14:41	74.59	5776.692
7/1/2013 14:51	74.586	5776.95
7/1/2013 15:01	74.58	5776.967
7/1/2013 15:11	74.591	5777.25
7/1/2013 15:21	74.585	5776.994
7/1/2013 15:31	74.582	5777.082
7/1/2013 15:41	74.578	5776.942
7/1/2013 15:51	74.586	5777.091
7/1/2013 16:01	74.588	5776.774
7/1/2013 16:11	74.584	5776.993
7/1/2013 16:21	74.589	5776.818
7/1/2013 16:31	74.591	5776.835
7/1/2013 16:41	74.592	5776.961
7/1/2013 16:51	74.59	5777.002
7/1/2013 17:01	74.578	5777.127
7/1/2013 17:11	74.595	5777.043
7/1/2013 17:21	74.592	5776.959
7/1/2013 17:31	74.586	5777.067
7/1/2013 17:41	74.59	5777.443
7/1/2013 17:51	74.586	5777.202
7/1/2013 18:01	74.59	5777.351
7/1/2013 18:11	74.582	5777.004
7/1/2013 18:21	74.588	5777.258
7/1/2013 18:31	74.596	5777.392
7/1/2013 18:41	74.593	5776.918
7/1/2013 18:51	74.601	5777.037
7/1/2013 19:01	74.592	5776.941
7/1/2013 19:11	74.593	5776.961
7/1/2013 19:21	74.594	5776.966
7/1/2013 19:31	74.593	5777.059
7/1/2013 19:41	74.591	5776.998
7/1/2013 19:51	74.586	5777.054
7/1/2013 20:01	74.584	5777.009
7/1/2013 20:11	74.589	5777.227
7/1/2013 20:21	74.597	5777.194
7/1/2013 20:31	74.6	5777.033
7/1/2013 20:41	74.596	5777.021
7/1/2013 20:51	74.6	5776.973
7/1/2013 21:01	74.597	5777.076
7/1/2013 21:11	74.601	5777.452
7/1/2013 21:21	74.592	5777.275
7/1/2013 21:31	74.593	5777.181
7/1/2013 21:41	74.599	5776.825
7/1/2013 21:51	74.588	5776.848
7/1/2013 22:01	74.591	5776.956
7/1/2013 22:11	74.589	5777.063
7/1/2013 22:21	74.589	5777.206
7/1/2013 22:31	74.593	5776.862
7/1/2013 22:41	74.598	5776.937
7/1/2013 22:51	74.593	5776.857
7/1/2013 23:01	74.593	5776.974
7/1/2013 23:11	74.596	5776.977
7/1/2013 23:21	74.599	5776.973
7/1/2013 23:31	74.592	5777.234
7/1/2013 23:41	74.594	5777.047
7/1/2013 23:51	74.593	5776.714
7/2/2013 0:01	74.589	5776.816
7/2/2013 0:11	74.59	5776.761
7/2/2013 0:21	74.602	5776.762
7/2/2013 0:31	74.593	5776.776
7/2/2013 0:41	74.601	5777.071
7/2/2013 0:51	74.6	5776.792
7/2/2013 1:01	74.598	5777.146
7/2/2013 1:11	74.596	5776.856
7/2/2013 1:21	74.558	5776.852
7/2/2013 1:31	74.56	5776.728
7/2/2013 1:41	74.572	5776.736
7/2/2013 1:51	74.582	5776.804
7/2/2013 2:01	74.583	5777.038
7/2/2013 2:11	74.577	5776.832
7/2/2013 2:21	74.578	5776.756
7/2/2013 2:31	74.578	5776.585

7/2/2013 2:41	74.578	5776.876
7/2/2013 2:51	74.579	5777.11
7/2/2013 3:01	74.578	5776.895
7/2/2013 3:11	74.585	5776.514
7/2/2013 3:21	74.583	5776.714
7/2/2013 3:31	74.582	5776.965
7/2/2013 3:41	74.581	5776.659
7/2/2013 3:51	74.578	5776.711
7/2/2013 4:01	74.568	5776.819
7/2/2013 4:11	74.564	5776.839
7/2/2013 4:21	74.579	5776.974
7/2/2013 4:31	74.578	5776.884
7/2/2013 4:41	74.574	5776.806
7/2/2013 4:51	74.576	5776.572
7/2/2013 5:01	74.577	5776.663
7/2/2013 5:11	74.583	5776.916
7/2/2013 5:21	74.58	5776.838
7/2/2013 5:31	74.57	5776.821
7/2/2013 5:41	74.56	5776.969
7/2/2013 5:51	74.569	5776.476
7/2/2013 6:01	74.574	5776.796
7/2/2013 6:11	74.554	5776.785
7/2/2013 6:21	74.562	5776.618
7/2/2013 6:31	74.559	5776.596
7/2/2013 6:41	74.56	5776.564
7/2/2013 6:51	74.563	5776.754
7/2/2013 7:01	74.565	5776.875
7/2/2013 7:11	74.582	5776.63
7/2/2013 7:21	74.563	5776.693
7/2/2013 7:31	74.569	5776.934
7/2/2013 7:41	74.564	5776.775
7/2/2013 7:51	74.568	5776.809
7/2/2013 8:01	74.567	5776.689
7/2/2013 8:11	74.577	5776.67
7/2/2013 8:21	74.575	5776.621
7/2/2013 8:31	74.576	5777.054
7/2/2013 8:41	74.563	5776.869
7/2/2013 8:51	74.572	5776.586
7/2/2013 9:01	74.585	5777.051
7/2/2013 9:11	74.592	5776.942
7/2/2013 9:21	74.585	5776.817
7/2/2013 9:31	74.585	5776.722
7/2/2013 9:41	74.59	5776.753
7/2/2013 9:51	74.588	5776.724
7/2/2013 10:01	74.596	5777.008
7/2/2013 10:11	74.592	5776.7
7/2/2013 10:21	74.579	5776.745
7/2/2013 10:31	74.588	5777.01
7/2/2013 10:41	74.593	5776.647
7/2/2013 10:51	74.577	5776.811
7/2/2013 11:01	74.574	5777.012
7/2/2013 11:11	74.613	5776.887
7/2/2013 11:21	74.615	5777.326
7/2/2013 11:31	74.625	5776.798
7/2/2013 11:41	74.623	5776.937
7/2/2013 11:51	74.622	5776.854
7/2/2013 12:01	74.618	5777.067
7/2/2013 12:11	74.62	5776.936
7/2/2013 12:21	74.626	5776.758
7/2/2013 12:31	74.632	5776.829
7/2/2013 12:41	74.631	5777.033
7/2/2013 12:51	74.627	5777.104
7/2/2013 13:01	74.628	5777.02
7/2/2013 13:11	74.628	5776.72
7/2/2013 13:21	74.62	5777.054
7/2/2013 13:31	74.617	5776.877
7/2/2013 13:41	74.623	5777.05
7/2/2013 13:51	74.619	5777.021
7/2/2013 14:01	74.615	5776.977
7/2/2013 14:11	74.613	5777.222
7/2/2013 14:21	74.608	5777.325
7/2/2013 14:31	74.603	5777.2
7/2/2013 14:41	74.606	5776.753
7/2/2013 14:51	74.601	5777.094
7/2/2013 15:01	74.6	5777.163
7/2/2013 15:11	74.597	5777.079
7/2/2013 15:21	74.61	5777.114
7/2/2013 15:31	74.605	5776.993
7/2/2013 15:41	74.6	5777.099
7/2/2013 15:51	74.603	5777.338
7/2/2013 16:01	74.593	5777.176
7/2/2013 16:11	74.593	5777.29
7/2/2013 16:21	74.592	5777.292
7/2/2013 16:31	74.593	5777
7/2/2013 16:41	74.589	5776.911
7/2/2013 16:51	74.601	5777.151
7/2/2013 17:01	74.594	5777.299
7/2/2013 17:11	74.609	5776.791
7/2/2013 17:21	74.616	5776.877
7/2/2013 17:31	74.603	5777.21
7/2/2013 17:41	74.608	5777.091
7/2/2013 17:51	74.61	5776.894
7/2/2013 18:01	74.608	5777.062
7/2/2013 18:11	74.61	5777.167
7/2/2013 18:21	74.608	5776.917
7/2/2013 18:31	74.612	5776.942
7/2/2013 18:41	74.603	5777.054
7/2/2013 18:51	74.608	5776.992
7/2/2013 19:01	74.608	5777.224
7/2/2013 19:11	74.6	5777.191
7/2/2013 19:21	74.613	5776.952
7/2/2013 19:31	74.615	5777.064
7/2/2013 19:41	74.609	5777.383
7/2/2013 19:51	74.605	5776.868
7/2/2013 20:01	74.61	5776.93
7/2/2013 20:11	74.613	5776.927
7/2/2013 20:21	74.611	5776.9
7/2/2013 20:31	74.613	5776.937
7/2/2013 20:41	74.608	5777.062
7/2/2013 20:51	74.608	5776.938
7/2/2013 21:01	74.612	5776.94
7/2/2013 21:11	74.608	5776.886
7/2/2013 21:21	74.608	5776.753
7/2/2013 21:31	74.604	5777.01
7/2/2013 21:41	74.604	5777.11
7/2/2013 21:51	74.6	5777.127
7/2/2013 22:01	74.61	5777.022
7/2/2013 22:11	74.613	5776.939
7/2/2013 22:21	74.606	5777.027
7/2/2013 22:31	74.601	5776.783
7/2/2013 22:41	74.6	5777.044
7/2/2013 22:51	74.604	5777.305
7/2/2013 23:01	74.615	5776.931
7/2/2013 23:11	74.601	5777.07
7/2/2013 23:21	74.604	5776.844
7/2/2013 23:31	74.6	5777.088
7/2/2013 23:41	74.606	5777.047
7/2/2013 23:51	74.609	5777.025
7/3/2013 0:01	74.61	5776.971
7/3/2013 0:11	74.603	5777.268
7/3/2013 0:21	74.61	5776.889
7/3/2013 0:31	74.606	5776.683
7/3/2013 0:41	74.607	5776.78
7/3/2013 0:51	74.607	5776.769
7/3/2013 1:01	74.598	5776.743
7/3/2013 1:11	74.593	5777.059
7/3/2013 1:21	74.595	5776.597
7/3/2013 1:31	74.596	5776.596
7/3/2013 1:41	74.574	5776.914
7/3/2013 1:51	74.563	5776.712
7/3/2013 2:01	74.562	5776.766
7/3/2013 2:11	74.547	5777.077
7/3/2013 2:21	74.554	5776.854
7/3/2013 2:31	74.556	5776.816
7/3/2013 2:41	74.553	5776.638
7/3/2013 2:51	74.562	5776.55
7/3/2013 3:01	74.56	5776.712
7/3/2013 3:11	74.562	5776.576
7/3/2013 3:21	74.558	5776.519
7/3/2013 3:31	74.56	5776.744
7/3/2013 3:41	74.562	5776.545
7/3/2013 3:51	74.555	5776.643
7/3/2013 4:01	74.559	5776.666
7/3/2013 4:11	74.558	5776.816
7/3/2013 4:21	74.554	5776.605
7/3/2013 4:31	74.561	5776.513
7/3/2013 4:41	74.561	5776.412
7/3/2013 4:51	74.56	5776.626
7/3/2013 5:01	74.558	5776.29
7/3/2013 5:11	74.554	5776.598
7/3/2013 5:21	74.562	5776.243
7/3/2013 5:31	74.565	5776.757
7/3/2013 5:41	74.556	5776.726
7/3/2013 5:51	74.554	5776.49
7/3/2013 6:01	74.554	5776.579
7/3/2013 6:11	74.554	5776.645
7/3/2013 6:21	74.551	5776.385
7/3/2013 6:31	74.549	5776.591
7/3/2013 6:41	74.549	5776.255
7/3/2013 6:51	74.555	5776.777
7/3/2013 7:01	74.559	5776.48
7/3/2013 7:11	74.556	5776.539
7/3/2013 7:21	74.561	5776.468
7/3/2013 7:31	74.565	5776.376
7/3/2013 7:41	74.564	5776.425
7/3/2013 7:51	74.576	5776.472
7/3/2013 8:01	74.572	5776.623
7/3/2013 8:11	74.573	5776.564
7/3/2013 8:21	74.578	5776.552
7/3/2013 8:31	74.573	5776.555
7/3/2013 8:41	74.581	5776.467
7/3/2013 8:51	74.584	5776.504
7/3/2013 9:01	74.579	5776.442
7/3/2013 9:11	74.577	5776.4
7/3/2013 9:21	74.581	5776.532
7/3/2013 9:31	74.581	5776.601
7/3/2013 9:41	74.577	5776.616
7/3/2013 9:51	74.584	5776.534
7/3/2013 10:01	74.585	5776.663
7/3/2013 10:11	74.584	5776.618
7/3/2013 10:21	74.584	5776.52
7/3/2013 10:31	74.584	5776.791
7/3/2013 10:41	74.578	5776.366
7/3/2013 10:51	74.588	5776.937
7/3/2013 11:01	74.588	5776.475
7/3/2013 11:11	74.592	5776.617
7/3/2013 11:21	74.578	5776.179
7/3/2013 11:31	74.577	5776.515
7/3/2013 11:41	74.578	5776.666
7/3/2013 11:51	74.578	5776.663
7/3/2013 12:01	74.577	5776.607
7/3/2013 12:11	74.576	5776.669
7/3/2013 12:21	74.587	5776.628
7/3/2013 12:31	74.578	5776.705
7/3/2013 12:41	74.573	5776.619
7/3/2013 12:51	74.58	5776.651
7/3/2013 13:01	74.583	5776.59
7/3/2013 13:11	74.575	5776.771
7/3/2013 13:21	74.587	5776.495
7/3/2013 13:31	74.573	5776.582
7/3/2013 13:41	74.577	5776.945
7/3/2013 13:51	74.583	5776.659
7/3/2013 14:01	74.582	5776.528
7/3/2013 14:11	74.585	5776.813
7/3/2013 14:21	74.584	5776.803
7/3/2013 14:31	74.583	5776.932
7/3/2013 14:41	74.585	5776.867
7/3/2013 14:51	74.581	5776.686
7/3/2013 15:01	74.583	5776.667
7/3/2013 15:11	74.585	5776.855
7/3/2013 15:21	74.582	5777.044
7/3/2013 15:31	74.586	5776.847
7/3/2013 15:41	74.581	5776.703
7/3/2013 15:51	74.588	5777.068
7/3/2013 16:01	74.579	5776.813
7/3/2013 16:11	74.585	5776.976
7/3/2013 16:21	74.585	5776.999
7/3/2013 16:31	74.585	5776.911
7/3/2013 16:41	74.587	5776.867
7/3/2013 16:51	74.592	5776.753
7/3/2013 17:01	74.593	5776.925
7/3/2013 17:11	74.588	5776.891
7/3/2013 17:21	74.581	5776.925
7/3/2013 17:31	74.591	5777.073
7/3/2013 17:41	74.59	5777.079
7/3/2013 17:51	74.588	5776.901
7/3/2013 18:01	74.587	5776.982
7/3/2013 18:11	74.586	5776.938
7/3/2013 18:21	74.585	5777.063
7/3/2013 18:31	74.578	5776.771
7/3/2013 18:41	74.579	5777.126
7/3/2013 18:51	74.585	5776.583
7/3/2013 19:01	74.588	5777.202
7/3/2013 19:11	74.59	5776.857
7/3/2013 19:21	74.586	5776.863
7/3/2013 19:31	74.595	5776.824
7/3/2013 19:41	74.589	5776.996
7/3/2013 19:51	74.59	5776.681
7/3/2013 20:01	74.589	5776.791
7/3/2013 20:11	74.592	5777.044
7/3/2013 20:21	74.589	5776.654
7/3/2013 20:31	74.592	5776.888
7/3/2013 20:41	74.598	5776.747
7/3/2013 20:51	74.605	5776.994
7/3/2013 21:01	74.599	5776.601
7/3/2013 21:11	74.602	5776.727
7/3/2013 21:21	74.6	5777.087
7/3/2013 21:31	74.602	5776.731
7/3/2013 21:41	74.604	5776.902
7/3/2013 21:51	74.614	5776.805
7/3/2013 22:01	74.605	5777.164
7/3/2013 22:11	74.597	5776.757
7/3/2013 22:21	74.604	5777.173
7/3/2013 22:31	74.607	5776.643
7/3/2013 22:41	74.6	5776.774
7/3/2013 22:51	74.607	5776.896
7/3/2013 23:01	74.604	5777
7/3/2013 23:11	74.599	5776.776
7/3/2013 23:21	74.603	5776.937
7/3/2013 23:31	74.603	5776.855
7/3/2013 23:41	74.606	5776.82
7/3/2013 23:51	74.601	5776.823
7/4/2013 0:01	74.6	5776.554
7/4/2013 0:11	74.601	5776.783
7/4/2013 0:21	74.606	5776.938
7/4/2013 0:31	74.603	5776.867
7/4/2013 0:41	74.599	5776.445
7/4/2013 0:51	74.606	5776.887
7/4/2013 1:01	74.601	5776.954
7/4/2013 1:11	74.602	5776.834
7/4/2013 1:21	74.605	5776.938
7/4/2013 1:31	74.598	5777.034
7/4/2013 1:41	74.599	5776.809
7/4/2013 1:51	74.604	5776.638
7/4/2013 2:01	74.6	5776.831
7/4/2013 2:11	74.594	5776.614
7/4/2013 2:21	74.606	5776.758
7/4/2013 2:31	74.603	5776.788
7/4/2013 2:41	74.605	5776.708
7/4/2013 2:51	74.596	5776.952
7/4/2013 3:01	74.608	5776.625
7/4/2013 3:11	74.6	5777.117
7/4/2013 3:21	74.607	5776.979
7/4/2013 3:31	74.606	5776.902
7/4/2013 3:41	74.6	5776.899
7/4/2013 3:51	74.601	5776.868
7/4/2013 4:01	74.601	5776.611
7/4/2013 4:11	74.607	5776.869
7/4/2013 4:21	74.609	5776.542
7/4/2013 4:31	74.603	5776.883
7/4/2013 4:41	74.626	5776.766
7/4/2013 4:51	74.643	5776.991
7/4/2013 5:01	74.644	5776.55
7/4/2013 5:11	74.655	5776.658
7/4/2013 5:21	74.652	5776.763
7/4/2013 5:31	74.642	5776.657
7/4/2013 5:41	74.649	5776.429
7/4/2013 5:51	74.65	5776.623
7/4/2013 6:01	74.642	5776.422
7/4/2013 6:11	74.649	5776.493
7/4/2013 6:21	74.651	5776.634
7/4/2013 6:31	74.64	5776.632
7/4/2013 6:41	74.651	5776.504
7/4/2013 6:51	74.636	5776.535
7/4/2013 7:01	74.626	5776.487
7/4/2013 7:11	74.626	5776.873
7/4/2013 7:21	74.626	5776.683
7/4/2013 7:31	74.633	5776.473
7/4/2013 7:41	74.633	5776.641
7/4/2013 7:51	74.633	5776.496
7/4/2013 8:01	74.628	5776.624
7/4/2013 8:11	74.626	5776.666
7/4/2013 8:21	74.632	5776.798
7/4/2013 8:31	74.634	5776.576
7/4/2013 8:41	74.635	5776.752
7/4/2013 8:51	74.635	5776.737
7/4/2013 9:01	74.636	5776.313
7/4/2013 9:11	74.63	5776.494
7/4/2013 9:21	74.622	5776.69
7/4/2013 9:31	74.632	5776.536
7/4/2013 9:41	74.632	5776.637
7/4/2013 9:51	74.629	5776.684
7/4/2013 10:01	74.63	5776.781
7/4/2013 10:11	74.632	5776.711
7/4/2013 10:21	74.629	5776.497
7/4/2013 10:31	74.63	5776.741
7/4/2013 10:41	74.634	5776.702
7/4/2013 10:51	74.63	5776.852
7/4/2013 11:01	74.632	5776.668
7/4/2013 11:11	74.629	5776.885
7/4/2013 11:21	74.64	5776.719
7/4/2013 11:31	74.637	5776.71
7/4/2013 11:41	74.63	5776.82
7/4/2013 11:51	74.626	5776.634
7/4/2013 12:01	74.631	5776.802
7/4/2013 12:11	74.628	5776.867
7/4/2013 12:21	74.634	5776.682
7/4/2013 12:31	74.632	5776.595
7/4/2013 12:41	74.636	5776.552
7/4/2013 12:51	74.63	5776.597
7/4/2013 13:01	74.63	5776.666
7/4/2013 13:11	74.634	5776.746
7/4/2013 13:21	74.637	5776.771
7/4/2013 13:31	74.637	5776.929
7/4/2013 13:41	74.628	5776.716
7/4/2013 13:51	74.638	5776.708
7/4/2013 14:01	74.637	5776.573
7/4/2013 14:11	74.632	5777.008
7/4/2013 14:21	74.637	5776.843
7/4/2013 14:31	74.631	5776.757
7/4/2013 14:41	74.634	5776.749
7/4/2013 14:51	74.637	5776.788
7/4/2013 15:01	74.631	5776.98
7/4/2013 15:11	74.635	5776.903
7/4/2013 15:21	74.638	5776.955
7/4/2013 15:31	74.647	5776.97
7/4/2013 15:41	74.639	5777.081
7/4/2013 15:51	74.64	5776.861
7/4/2013 16:01	74.647	5776.789
7/4/2013 16:11	74.634	5777.037
7/4/2013 16:21	74.642	5776.823
7/4/2013 16:31	74.643	5777.032
7/4/2013 16:41	74.641	5776.955
7/4/2013 16:51	74.649	5777.125
7/4/2013 17:01	74.641	5777.203
7/4/2013 17:11	74.635	5776.99
7/4/2013 17:21	74.639	5776.954
7/4/2013 17:31	74.634	5777.275
7/4/2013 17:41	74.652	5776.909
7/4/2013 17:51	74.651	5777.093
7/4/2013 18:01	74.651	5777.113
7/4/2013 18:11	74.644	5776.995
7/4/2013 18:21	74.638	5776.977
7/4/2013 18:31	74.635	5777.083
7/4/2013 18:41	74.635	5777.091

7/4/2013 18:51	74.646	5777.02
7/4/2013 19:01	74.637	5776.919
7/4/2013 19:11	74.639	5777.203
7/4/2013 19:21	74.643	5777.267
7/4/2013 19:31	74.641	5777.196
7/4/2013 19:41	74.636	5777.064
7/4/2013 19:51	74.634	5776.953
7/4/2013 20:01	74.644	5776.996
7/4/2013 20:11	74.645	5777.062
7/4/2013 20:21	74.644	5777.146
7/4/2013 20:31	74.638	5777.188
7/4/2013 20:41	74.645	5777.186
7/4/2013 20:51	74.643	5777.045
7/4/2013 21:01	74.642	5777.042
7/4/2013 21:11	74.646	5777.112
7/4/2013 21:21	74.632	5777.043
7/4/2013 21:31	74.637	5777.062
7/4/2013 21:41	74.642	5777.006
7/4/2013 21:51	74.645	5777.247
7/4/2013 22:01	74.635	5777.224
7/4/2013 22:11	74.635	5777.209
7/4/2013 22:21	74.641	5776.811
7/4/2013 22:31	74.641	5776.844
7/4/2013 22:41	74.633	5777
7/4/2013 22:51	74.636	5777.042
7/4/2013 23:01	74.64	5777.186
7/4/2013 23:11	74.631	5776.75
7/4/2013 23:21	74.641	5777.178
7/4/2013 23:31	74.64	5777.115
7/4/2013 23:41	74.64	5777.226
7/4/2013 23:51	74.642	5776.691
7/5/2013 0:01	74.639	5777.046
7/5/2013 0:11	74.636	5776.981
7/5/2013 0:21	74.644	5776.976
7/5/2013 0:31	74.649	5777.005
7/5/2013 0:41	74.64	5776.952
7/5/2013 0:51	74.637	5777.023
7/5/2013 1:01	74.643	5776.754
7/5/2013 1:11	74.634	5776.905
7/5/2013 1:21	74.644	5776.788
7/5/2013 1:31	74.629	5776.77
7/5/2013 1:41	74.642	5776.961
7/5/2013 1:51	74.635	5776.715
7/5/2013 2:01	74.631	5776.766
7/5/2013 2:11	74.634	5776.8
7/5/2013 2:21	74.635	5776.885
7/5/2013 2:31	74.643	5777.098
7/5/2013 2:41	74.644	5776.741
7/5/2013 2:51	74.64	5776.919
7/5/2013 3:01	74.63	5776.899
7/5/2013 3:11	74.63	5777.026
7/5/2013 3:21	74.634	5776.904
7/5/2013 3:31	74.637	5777.086
7/5/2013 3:41	74.63	5777.065
7/5/2013 3:51	74.627	5776.954
7/5/2013 4:01	74.625	5777.048
7/5/2013 4:11	74.629	5776.957
7/5/2013 4:21	74.625	5777.031
7/5/2013 4:31	74.631	5776.667
7/5/2013 4:41	74.628	5776.911
7/5/2013 4:51	74.64	5776.969
7/5/2013 5:01	74.633	5777.064
7/5/2013 5:11	74.631	5776.758
7/5/2013 5:21	74.628	5776.87
7/5/2013 5:31	74.63	5777.026
7/5/2013 5:41	74.635	5776.536
7/5/2013 5:51	74.634	5776.766
7/5/2013 6:01	74.63	5776.807
7/5/2013 6:11	74.623	5776.648
7/5/2013 6:21	74.634	5777.021
7/5/2013 6:31	74.635	5776.961
7/5/2013 6:41	74.631	5776.795
7/5/2013 6:51	74.631	5776.74
7/5/2013 7:01	74.638	5776.763
7/5/2013 7:11	74.637	5776.759
7/5/2013 7:21	74.641	5776.902
7/5/2013 7:31	74.641	5776.699
7/5/2013 7:41	74.628	5776.998
7/5/2013 7:51	74.636	5776.625
7/5/2013 8:01	74.63	5776.928
7/5/2013 8:11	74.636	5776.932
7/5/2013 8:21	74.63	5776.778
7/5/2013 8:31	74.63	5776.708
7/5/2013 8:41	74.633	5776.781
7/5/2013 8:51	74.629	5776.901
7/5/2013 9:01	74.633	5776.662
7/5/2013 9:11	74.629	5776.888
7/5/2013 9:21	74.631	5776.818
7/5/2013 9:31	74.63	5777.056
7/5/2013 9:41	74.627	5776.963
7/5/2013 9:51	74.637	5776.726
7/5/2013 10:01	74.632	5776.68
7/5/2013 10:11	74.622	5777.126
7/5/2013 10:21	74.616	5776.9
7/5/2013 10:31	74.618	5776.98
7/5/2013 10:41	74.613	5777.08
7/5/2013 10:51	74.617	5776.971
7/5/2013 11:01	74.611	5777.083
7/5/2013 11:11	74.623	5776.796
7/5/2013 11:21	74.614	5777.23
7/5/2013 11:31	74.612	5777.001
7/5/2013 11:41	74.612	5776.902
7/5/2013 11:51	74.617	5776.833
7/5/2013 12:01	74.621	5776.86
7/5/2013 12:11	74.619	5777.095
7/5/2013 12:21	74.617	5776.858
7/5/2013 12:31	74.616	5776.871
7/5/2013 12:41	74.622	5776.777
7/5/2013 12:51	74.622	5776.851
7/5/2013 13:01	74.617	5777.226
7/5/2013 13:11	74.622	5776.673
7/5/2013 13:21	74.624	5776.759
7/5/2013 13:31	74.624	5777.052
7/5/2013 13:41	74.617	5777.225
7/5/2013 13:51	74.616	5776.897
7/5/2013 14:01	74.626	5777.153
7/5/2013 14:11	74.627	5776.884
7/5/2013 14:21	74.621	5777.291
7/5/2013 14:31	74.624	5776.975
7/5/2013 14:41	74.618	5777.109
7/5/2013 14:51	74.617	5777.172
7/5/2013 15:01	74.619	5776.974
7/5/2013 15:11	74.62	5776.905
7/5/2013 15:21	74.62	5777.042
7/5/2013 15:31	74.625	5777.102
7/5/2013 15:41	74.623	5777.291
7/5/2013 15:51	74.619	5777.047
7/5/2013 16:01	74.618	5776.937
7/5/2013 16:11	74.634	5777.209
7/5/2013 16:21	74.622	5777.335
7/5/2013 16:31	74.629	5777.304
7/5/2013 16:41	74.621	5777.524
7/5/2013 16:51	74.619	5777.196
7/5/2013 17:01	74.63	5777.17
7/5/2013 17:11	74.624	5777.19
7/5/2013 17:21	74.627	5777.612
7/5/2013 17:31	74.626	5777.227
7/5/2013 17:41	74.626	5777.407
7/5/2013 17:51	74.627	5777.222
7/5/2013 18:01	74.62	5777.399
7/5/2013 18:11	74.63	5777.416
7/5/2013 18:21	74.633	5777.241
7/5/2013 18:31	74.635	5777.262
7/5/2013 18:41	74.627	5777.206
7/5/2013 18:51	74.626	5777.369
7/5/2013 19:01	74.626	5777.18
7/5/2013 19:11	74.629	5777.326
7/5/2013 19:21	74.629	5777.388
7/5/2013 19:31	74.627	5777.415
7/5/2013 19:41	74.624	5777.33
7/5/2013 19:51	74.622	5777.351
7/5/2013 20:01	74.628	5776.939
7/5/2013 20:11	74.627	5777.145
7/5/2013 20:21	74.63	5777.14
7/5/2013 20:31	74.632	5777.207
7/5/2013 20:41	74.632	5777.295
7/5/2013 20:51	74.633	5777.213
7/5/2013 21:01	74.632	5776.92
7/5/2013 21:11	74.63	5777.322
7/5/2013 21:21	74.625	5776.897
7/5/2013 21:31	74.624	5777.38
7/5/2013 21:41	74.625	5777.367
7/5/2013 21:51	74.632	5777.031
7/5/2013 22:01	74.634	5777.333
7/5/2013 22:11	74.637	5777.826
7/5/2013 22:21	74.633	5776.902
7/5/2013 22:31	74.623	5777.32
7/5/2013 22:41	74.628	5777.284
7/5/2013 22:51	74.62	5776.984
7/5/2013 23:01	74.627	5777.16
7/5/2013 23:11	74.638	5777.059
7/5/2013 23:21	74.629	5777.282
7/5/2013 23:31	74.63	5777.036
7/5/2013 23:41	74.623	5777.251
7/5/2013 23:51	74.63	5777.064
7/6/2013 0:01	74.633	5777.392
7/6/2013 0:11	74.633	5777.059
7/6/2013 0:21	74.629	5777.431
7/6/2013 0:31	74.635	5777.196
7/6/2013 0:41	74.637	5777.167
7/6/2013 0:51	74.636	5776.952
7/6/2013 1:01	74.632	5777.042
7/6/2013 1:11	74.638	5777.21
7/6/2013 1:21	74.645	5777.117
7/6/2013 1:31	74.634	5776.929
7/6/2013 1:41	74.642	5776.93
7/6/2013 1:51	74.643	5777.247
7/6/2013 2:01	74.645	5777.021
7/6/2013 2:11	74.645	5777.062
7/6/2013 2:21	74.642	5776.771
7/6/2013 2:31	74.63	5777.193
7/6/2013 2:41	74.645	5776.838
7/6/2013 2:51	74.642	5777.208
7/6/2013 3:01	74.646	5776.88
7/6/2013 3:11	74.646	5776.931
7/6/2013 3:21	74.649	5777.458
7/6/2013 3:31	74.645	5776.974
7/6/2013 3:41	74.662	5776.993
7/6/2013 3:51	74.66	5776.882
7/6/2013 4:01	74.656	5776.975
7/6/2013 4:11	74.669	5776.883
7/6/2013 4:21	74.675	5777.135
7/6/2013 4:31	74.678	5777.047
7/6/2013 4:41	74.682	5776.927
7/6/2013 4:51	74.689	5777.318
7/6/2013 5:01	74.686	5776.824
7/6/2013 5:11	74.68	5776.956
7/6/2013 5:21	74.692	5776.682
7/6/2013 5:31	74.694	5777.057
7/6/2013 5:41	74.697	5776.71
7/6/2013 5:51	74.704	5776.962
7/6/2013 6:01	74.693	5776.851
7/6/2013 6:11	74.692	5777.131
7/6/2013 6:21	74.697	5776.973
7/6/2013 6:31	74.705	5776.687
7/6/2013 6:41	74.684	5777.144
7/6/2013 6:51	74.697	5776.931
7/6/2013 7:01	74.697	5776.873
7/6/2013 7:11	74.7	5776.849
7/6/2013 7:21	74.7	5776.921
7/6/2013 7:31	74.694	5777.06
7/6/2013 7:41	74.703	5777.009
7/6/2013 7:51	74.698	5776.641
7/6/2013 8:01	74.696	5777.039
7/6/2013 8:11	74.707	5776.796
7/6/2013 8:21	74.718	5776.796
7/6/2013 8:31	74.722	5777.023
7/6/2013 8:41	74.716	5776.879
7/6/2013 8:51	74.708	5777.015
7/6/2013 9:01	74.714	5777.044
7/6/2013 9:11	74.71	5776.896
7/6/2013 9:21	74.718	5776.933
7/6/2013 9:31	74.715	5776.949
7/6/2013 9:41	74.708	5776.943
7/6/2013 9:51	74.713	5777.025
7/6/2013 10:01	74.713	5777.005
7/6/2013 10:11	74.713	5777.032
7/6/2013 10:21	74.699	5776.86
7/6/2013 10:31	74.7	5776.924
7/6/2013 10:41	74.707	5777.04
7/6/2013 10:51	74.707	5777.064
7/6/2013 11:01	74.716	5777.049
7/6/2013 11:11	74.707	5776.775
7/6/2013 11:21	74.712	5776.777
7/6/2013 11:31	74.703	5777.005
7/6/2013 11:41	74.696	5777.202
7/6/2013 11:51	74.686	5776.998
7/6/2013 12:01	74.703	5776.81
7/6/2013 12:11	74.691	5777.137
7/6/2013 12:21	74.701	5777.195
7/6/2013 12:31	74.713	5777.38
7/6/2013 12:41	74.708	5776.87
7/6/2013 12:51	74.691	5776.911
7/6/2013 13:01	74.707	5777.07
7/6/2013 13:11	74.707	5777.238
7/6/2013 13:21	74.681	5777.181
7/6/2013 13:31	74.675	5777.094
7/6/2013 13:41	74.68	5777.336
7/6/2013 13:51	74.675	5777.244
7/6/2013 14:01	74.68	5777.192
7/6/2013 14:11	74.678	5777.159
7/6/2013 14:21	74.682	5777.185
7/6/2013 14:31	74.715	5777.059
7/6/2013 14:41	74.711	5777.003
7/6/2013 14:51	74.72	5777.239
7/6/2013 15:01	74.703	5777.058
7/6/2013 15:11	74.692	5777.262
7/6/2013 15:21	74.699	5777.606
7/6/2013 15:31	74.688	5777.306
7/6/2013 15:41	74.697	5777.225
7/6/2013 15:51	74.704	5777.334
7/6/2013 16:01	74.705	5777.159
7/6/2013 16:11	74.723	5776.998
7/6/2013 16:21	74.715	5777.188
7/6/2013 16:31	74.713	5777.16
7/6/2013 16:41	74.729	5777.131
7/6/2013 16:51	74.725	5777.258
7/6/2013 17:01	74.715	5777.718
7/6/2013 17:11	74.718	5777.375
7/6/2013 17:21	74.718	5777.143
7/6/2013 17:31	74.717	5777.418
7/6/2013 17:41	74.717	5777.499
7/6/2013 17:51	74.726	5777.018
7/6/2013 18:01	74.72	5777.481
7/6/2013 18:11	74.723	5777.104
7/6/2013 18:21	74.717	5777.601
7/6/2013 18:31	74.713	5777.49
7/6/2013 18:41	74.72	5777.495
7/6/2013 18:51	74.735	5777.198
7/6/2013 19:01	74.723	5777.091
7/6/2013 19:11	74.708	5777.081
7/6/2013 19:21	74.713	5777.341
7/6/2013 19:31	74.715	5777.158
7/6/2013 19:41	74.707	5777.211
7/6/2013 19:51	74.716	5777.453
7/6/2013 20:01	74.713	5777.042
7/6/2013 20:11	74.708	5777.297
7/6/2013 20:21	74.713	5777.384
7/6/2013 20:31	74.71	5777.333
7/6/2013 20:41	74.704	5777.059
7/6/2013 20:51	74.698	5777.083
7/6/2013 21:01	74.703	5777.209
7/6/2013 21:11	74.734	5777.368
7/6/2013 21:21	74.739	5777.533
7/6/2013 21:31	74.718	5777.435
7/6/2013 21:41	74.724	5777.437
7/6/2013 21:51	74.722	5777.226
7/6/2013 22:01	74.761	5777.787
7/6/2013 22:11	74.751	5779.993
7/6/2013 22:21	74.928	5783.891
7/6/2013 22:31	74.95	5784.425
7/6/2013 22:41	74.821	5784.487
7/6/2013 22:51	74.752	5779.327
7/6/2013 23:01	74.704	5779.011
7/6/2013 23:11	74.691	5779.288
7/6/2013 23:21	74.67	5780.251
7/6/2013 23:31	74.64	5779.86
7/6/2013 23:41	74.75	5783.153
7/6/2013 23:51	74.734	5783.181
7/7/2013 0:01	74.719	5783.849
7/7/2013 0:11	74.68	5783.082
7/7/2013 0:21	74.683	5783.663
7/7/2013 0:31	74.698	5782.437
7/7/2013 0:41	74.699	5778.759
7/7/2013 0:51	74.713	5777.863
7/7/2013 1:01	74.714	5777.943
7/7/2013 1:11	74.706	5777.874
7/7/2013 1:21	74.696	5777.748
7/7/2013 1:31	74.706	5777.841
7/7/2013 1:41	74.72	5777.781
7/7/2013 1:51	75.797	5810.277
7/7/2013 2:01	75.401	5810.921
7/7/2013 2:11	75.067	5811.654
7/7/2013 2:21	74.85	5812.39
7/7/2013 2:31	74.755	5812.906
7/7/2013 2:41	74.691	5813.371
7/7/2013 2:51	74.656	5813.777
7/7/2013 3:01	74.635	5814.212
7/7/2013 3:11	74.602	5814.533
7/7/2013 3:21	74.57	5814.74
7/7/2013 3:31	74.539	5814.933
7/7/2013 3:41	74.516	5815.357
7/7/2013 3:51	74.529	5815.551
7/7/2013 4:01	74.506	5815.774
7/7/2013 4:11	74.481	5815.937
7/7/2013 4:21	74.459	5816.291
7/7/2013 4:31	74.44	5816.428
7/7/2013 4:41	74.427	5816.635
7/7/2013 4:51	74.414	5816.887
7/7/2013 5:01	74.396	5816.979
7/7/2013 5:11	74.381	5817.249
7/7/2013 5:21	74.369	5817.332
7/7/2013 5:31	74.358	5817.444
7/7/2013 5:41	74.336	5817.733
7/7/2013 5:51	74.325	5817.721
7/7/2013 6:01	74.312	5817.971
7/7/2013 6:11	74.296	5818.178
7/7/2013 6:21	74.279	5818.222
7/7/2013 6:31	74.273	5818.351
7/7/2013 6:41	74.254	5818.59
7/7/2013 6:51	74.255	5818.621
7/7/2013 7:01	74.239	5818.744
7/7/2013 7:11	74.232	5818.792
7/7/2013 7:21	74.217	5819.071
7/7/2013 7:31	74.208	5819.076
7/7/2013 7:41	74.194	5819.198
7/7/2013 7:51	74.184	5819.205
7/7/2013 8:01	74.17	5819.4
7/7/2013 8:11	74.163	5819.568
7/7/2013 8:21	74.157	5819.558
7/7/2013 8:31	74.495	5789.825
7/7/2013 8:41	74.398	5787.897
7/7/2013 8:51	74.356	5786.576
7/7/2013 9:01	74.334	5785.868
7/7/2013 9:11	74.333	5785.272
7/7/2013 9:21	74.359	5784.801
7/7/2013 9:31	74.407	5784.292
7/7/2013 9:41	74.457	5784.261
7/7/2013 9:51	74.49	5783.809
7/7/2013 10:01	74.485	5783.448
7/7/2013 10:11	74.497	5783.399
7/7/2013 10:21	74.503	5783.203
7/7/2013 10:31	74.517	5782.908
7/7/2013 10:41	74.512	5782.881
7/7/2013 10:51	74.516	5782.961

7/7/2013 11:01	74.536	5782.48
7/7/2013 11:11	74.545	5782.347
7/7/2013 11:21	74.54	5782.488
7/7/2013 11:31	74.579	5782.249
7/7/2013 11:41	74.587	5782.218
7/7/2013 11:51	74.593	5782.041
7/7/2013 12:01	74.591	5782.03
7/7/2013 12:11	74.6	5782.024
7/7/2013 12:21	74.595	5781.987
7/7/2013 12:31	74.595	5782.029
7/7/2013 12:41	74.603	5782.096
7/7/2013 12:51	74.621	5781.676
7/7/2013 13:01	74.601	5781.626
7/7/2013 13:11	74.591	5782.029
7/7/2013 13:21	74.59	5781.605
7/7/2013 13:31	74.587	5781.524
7/7/2013 13:41	74.58	5781.562
7/7/2013 13:51	74.58	5781.317
7/7/2013 14:01	74.584	5781.262
7/7/2013 14:11	74.59	5781.061
7/7/2013 14:21	74.607	5780.89
7/7/2013 14:31	74.627	5780.713
7/7/2013 14:41	74.657	5780.808
7/7/2013 14:51	74.668	5780.748
7/7/2013 15:01	74.671	5781.156
7/7/2013 15:11	74.655	5780.746
7/7/2013 15:21	74.651	5780.888
7/7/2013 15:31	74.64	5780.918
7/7/2013 15:41	74.647	5781.086
7/7/2013 15:51	74.648	5780.502
7/7/2013 16:01	74.66	5780.529
7/7/2013 16:11	74.675	5780.718
7/7/2013 16:21	74.673	5780.489
7/7/2013 16:31	74.675	5780.3
7/7/2013 16:41	74.677	5780.854
7/7/2013 16:51	74.675	5780.396
7/7/2013 17:01	74.675	5780.544
7/7/2013 17:11	74.676	5780.623
7/7/2013 17:21	74.677	5780.401
7/7/2013 17:31	74.668	5780.09
7/7/2013 17:41	74.667	5780.451
7/7/2013 17:51	74.673	5780.243
7/7/2013 18:01	74.667	5780.296
7/7/2013 18:11	74.68	5780.397
7/7/2013 18:21	74.683	5780.284
7/7/2013 18:31	74.674	5780.181
7/7/2013 18:41	74.668	5780.235
7/7/2013 18:51	74.664	5779.891
7/7/2013 19:01	74.665	5779.996
7/7/2013 19:11	74.675	5779.636
7/7/2013 19:21	74.668	5780.135
7/7/2013 19:31	74.667	5779.992
7/7/2013 19:41	74.669	5779.798
7/7/2013 19:51	74.665	5779.975
7/7/2013 20:01	74.668	5779.779
7/7/2013 20:11	74.653	5779.936
7/7/2013 20:21	74.66	5779.681
7/7/2013 20:31	74.667	5779.825
7/7/2013 20:41	74.652	5779.561
7/7/2013 20:51	74.653	5779.578
7/7/2013 21:01	74.657	5779.619
7/7/2013 21:11	74.65	5779.369
7/7/2013 21:21	74.652	5779.579
7/7/2013 21:31	74.655	5779.585
7/7/2013 21:41	74.647	5779.75
7/7/2013 21:51	74.634	5779.542
7/7/2013 22:01	74.632	5779.387
7/7/2013 22:11	74.633	5779.602
7/7/2013 22:21	74.64	5779.501
7/7/2013 22:31	74.637	5779.358
7/7/2013 22:41	74.639	5779.441
7/7/2013 22:51	74.637	5779.358
7/7/2013 23:01	74.645	5779.08
7/7/2013 23:11	74.636	5779.275
7/7/2013 23:21	74.638	5779.206
7/7/2013 23:31	74.644	5779.167
7/7/2013 23:41	74.644	5779.066
7/7/2013 23:51	74.653	5778.999
7/8/2013 0:01	74.647	5779.162
7/8/2013 0:11	74.643	5779.089
7/8/2013 0:21	74.645	5779.078
7/8/2013 0:31	74.651	5778.982
7/8/2013 0:41	74.654	5779.047
7/8/2013 0:51	74.645	5778.679
7/8/2013 1:01	74.645	5779.07
7/8/2013 1:11	74.639	5778.812
7/8/2013 1:21	74.65	5778.897
7/8/2013 1:31	74.652	5778.879
7/8/2013 1:41	74.658	5778.964
7/8/2013 1:51	74.655	5778.601
7/8/2013 2:01	74.671	5778.834
7/8/2013 2:11	74.668	5778.746
7/8/2013 2:21	74.675	5778.724
7/8/2013 2:31	74.679	5779.014
7/8/2013 2:41	74.681	5779.083
7/8/2013 2:51	74.683	5778.702
7/8/2013 3:01	74.679	5778.783
7/8/2013 3:11	74.676	5778.846
7/8/2013 3:21	74.677	5778.69
7/8/2013 3:31	74.683	5778.773
7/8/2013 3:41	74.682	5778.976
7/8/2013 3:51	74.666	5778.632
7/8/2013 4:01	74.668	5778.655
7/8/2013 4:11	74.67	5778.543
7/8/2013 4:21	74.669	5778.508
7/8/2013 4:31	74.663	5778.417
7/8/2013 4:41	74.667	5778.504
7/8/2013 4:51	74.674	5778.538
7/8/2013 5:01	74.669	5778.618
7/8/2013 5:11	74.674	5778.764
7/8/2013 5:21	74.67	5778.448
7/8/2013 5:31	74.667	5778.45
7/8/2013 5:41	74.665	5778.552
7/8/2013 5:51	74.669	5778.386
7/8/2013 6:01	74.668	5778.292
7/8/2013 6:11	74.672	5778.022
7/8/2013 6:21	74.67	5778.217
7/8/2013 6:31	74.674	5778.52
7/8/2013 6:41	74.669	5778.115
7/8/2013 6:51	74.662	5778.216
7/8/2013 7:01	74.66	5778.326
7/8/2013 7:11	74.662	5778.488
7/8/2013 7:21	74.665	5778.228
7/8/2013 7:31	74.667	5778.347
7/8/2013 7:41	74.655	5778.266
7/8/2013 7:51	74.652	5778.424
7/8/2013 8:01	74.66	5778.186
7/8/2013 8:11	74.654	5778.18
7/8/2013 8:21	74.655	5778.377
7/8/2013 8:31	74.654	5778.195
7/8/2013 8:41	74.662	5778.238
7/8/2013 8:51	74.661	5778.125
7/8/2013 9:01	74.66	5778.251
7/8/2013 9:11	74.652	5778.395
7/8/2013 9:21	74.649	5778.14
7/8/2013 9:31	74.649	5778.519
7/8/2013 9:41	74.657	5778.354
7/8/2013 9:51	74.65	5778.395
7/8/2013 10:01	74.648	5778.206
7/8/2013 10:11	74.645	5778.296
7/8/2013 10:21	74.647	5778.323
7/8/2013 10:31	74.652	5778.247
7/8/2013 10:41	74.66	5778.373
7/8/2013 10:51	74.661	5778.189
7/8/2013 11:01	74.653	5778.341
7/8/2013 11:11	74.657	5778.292
7/8/2013 11:21	74.653	5778.302
7/8/2013 11:31	74.652	5778.153
7/8/2013 11:41	74.654	5778.225
7/8/2013 11:51	74.659	5777.908
7/8/2013 12:01	74.655	5778.361
7/8/2013 12:11	74.659	5778.203
7/8/2013 12:21	74.655	5778.318
7/8/2013 12:31	74.646	5778.016
7/8/2013 12:41	74.645	5778.255
7/8/2013 12:51	74.64	5778.265
7/8/2013 13:01	74.638	5778.345
7/8/2013 13:11	74.637	5778.163
7/8/2013 13:21	74.638	5778.525
7/8/2013 13:31	74.637	5778.269
7/8/2013 13:41	74.65	5778.092
7/8/2013 13:51	74.643	5778.057
7/8/2013 14:01	74.64	5778.431
7/8/2013 14:11	74.64	5778.161
7/8/2013 14:21	74.639	5778.3
7/8/2013 14:31	74.637	5778.3
7/8/2013 14:41	74.64	5778.099
7/8/2013 14:51	74.617	5778.314
7/8/2013 15:01	74.614	5778.277
7/8/2013 15:11	74.609	5778.413
7/8/2013 15:21	74.605	5778.445
7/8/2013 15:31	74.596	5778.095
7/8/2013 15:41	74.603	5778.18
7/8/2013 15:51	74.6	5778.29
7/8/2013 16:01	74.594	5777.919
7/8/2013 16:11	74.6	5778.394
7/8/2013 16:21	74.601	5778.255
7/8/2013 16:31	74.596	5778.171
7/8/2013 16:41	74.597	5778.254
7/8/2013 16:51	74.6	5778.548
7/8/2013 17:01	74.596	5778.192
7/8/2013 17:11	74.596	5778.612
7/8/2013 17:21	74.604	5778.351
7/8/2013 17:31	74.6	5778.494
7/8/2013 17:41	74.598	5778.076
7/8/2013 17:51	74.6	5778.247
7/8/2013 18:01	74.601	5778.276
7/8/2013 18:11	74.597	5778.318
7/8/2013 18:21	74.59	5778.163
7/8/2013 18:31	74.593	5778.298
7/8/2013 18:41	74.602	5777.887
7/8/2013 18:51	74.596	5778.476
7/8/2013 19:01	74.595	5778.213
7/8/2013 19:11	74.598	5778.185
7/8/2013 19:21	74.593	5778.318
7/8/2013 19:31	74.593	5778.381
7/8/2013 19:41	74.604	5778.421
7/8/2013 19:51	74.6	5778.193
7/8/2013 20:01	74.608	5778.25
7/8/2013 20:11	74.596	5778.005
7/8/2013 20:21	74.593	5778.438
7/8/2013 20:31	74.598	5778.025
7/8/2013 20:41	74.594	5778.126
7/8/2013 20:51	74.593	5778.092
7/8/2013 21:01	74.6	5778.161
7/8/2013 21:11	74.604	5778.058
7/8/2013 21:21	74.597	5778.063
7/8/2013 21:31	74.593	5777.949
7/8/2013 21:41	74.593	5778.051
7/8/2013 21:51	74.593	5777.972
7/8/2013 22:01	74.594	5778.196
7/8/2013 22:11	74.593	5777.829
7/8/2013 22:21	74.598	5777.858
7/8/2013 22:31	74.596	5778.183
7/8/2013 22:41	74.603	5778.032
7/8/2013 22:51	74.605	5777.864
7/8/2013 23:01	74.607	5777.831
7/8/2013 23:11	74.617	5777.787
7/8/2013 23:21	74.62	5778.114
7/8/2013 23:31	74.614	5777.944
7/8/2013 23:41	74.621	5777.835
7/8/2013 23:51	74.615	5777.929
7/9/2013 0:01	74.621	5777.806
7/9/2013 0:11	74.621	5777.778
7/9/2013 0:21	74.619	5777.928
7/9/2013 0:31	74.607	5777.882
7/9/2013 0:41	74.609	5777.729
7/9/2013 0:51	74.609	5777.728
7/9/2013 1:01	74.606	5778.019
7/9/2013 1:11	74.613	5777.73
7/9/2013 1:21	74.615	5777.888
7/9/2013 1:31	74.609	5777.951
7/9/2013 1:41	74.613	5777.914
7/9/2013 1:51	74.617	5777.947
7/9/2013 2:01	74.612	5778.03
7/9/2013 2:11	74.615	5777.591
7/9/2013 2:21	74.622	5777.723
7/9/2013 2:31	74.623	5777.826
7/9/2013 2:41	74.625	5777.763
7/9/2013 2:51	74.622	5777.75
7/9/2013 3:01	74.63	5777.484
7/9/2013 3:11	74.636	5777.512
7/9/2013 3:21	74.645	5777.645
7/9/2013 3:31	74.638	5777.614
7/9/2013 3:41	74.644	5777.52
7/9/2013 3:51	74.647	5777.388
7/9/2013 4:01	74.639	5777.775
7/9/2013 4:11	74.63	5777.538
7/9/2013 4:21	74.632	5777.475
7/9/2013 4:31	74.63	5777.794
7/9/2013 4:41	74.634	5777.699
7/9/2013 4:51	74.637	5777.651
7/9/2013 5:01	74.631	5777.567
7/9/2013 5:11	74.637	5777.614
7/9/2013 5:21	74.633	5777.626
7/9/2013 5:31	74.631	5777.673
7/9/2013 5:41	74.633	5777.518
7/9/2013 5:51	74.629	5777.479
7/9/2013 6:01	74.641	5777.831
7/9/2013 6:11	74.63	5777.241
7/9/2013 6:21	74.639	5777.875
7/9/2013 6:31	74.653	5777.425
7/9/2013 6:41	74.652	5777.843
7/9/2013 6:51	74.653	5777.704
7/9/2013 7:01	74.66	5777.557
7/9/2013 7:11	74.65	5777.868
7/9/2013 7:21	74.638	5777.518
7/9/2013 7:31	74.644	5777.974
7/9/2013 7:41	74.636	5777.444
7/9/2013 7:51	74.654	5777.526
7/9/2013 8:01	74.664	5777.647
7/9/2013 8:11	74.664	5777.796
7/9/2013 8:21	74.665	5777.719
7/9/2013 8:31	74.668	5777.832
7/9/2013 8:41	74.661	5777.732
7/9/2013 8:51	74.656	5777.594
7/9/2013 9:01	74.668	5777.516
7/9/2013 9:11	75.773	5810.11
7/9/2013 9:21	75.273	5810.829
7/9/2013 9:31	74.995	5811.742
7/9/2013 9:41	74.817	5812.318
7/9/2013 9:51	74.722	5812.91
7/9/2013 10:01	74.66	5813.379
7/9/2013 10:11	74.624	5813.713
7/9/2013 10:21	74.591	5814.143
7/9/2013 10:31	74.57	5814.389
7/9/2013 10:41	74.536	5814.763
7/9/2013 10:51	74.516	5815.045
7/9/2013 11:01	74.499	5815.313
7/9/2013 11:11	74.487	5815.502
7/9/2013 11:21	74.486	5815.807
7/9/2013 11:31	74.466	5816.034
7/9/2013 11:41	74.452	5816.205
7/9/2013 11:51	74.429	5816.36
7/9/2013 12:01	74.419	5816.669
7/9/2013 12:11	74.401	5816.921
7/9/2013 12:21	74.387	5816.936
7/9/2013 12:31	74.376	5817.195
7/9/2013 12:41	74.357	5817.303
7/9/2013 12:51	74.339	5817.543
7/9/2013 13:01	74.326	5817.703
7/9/2013 13:11	74.314	5817.947
7/9/2013 13:21	74.292	5817.932
7/9/2013 13:31	74.279	5818.252
7/9/2013 13:41	74.275	5818.342
7/9/2013 13:51	74.719	5788.98
7/9/2013 14:01	74.564	5786.423
7/9/2013 14:11	74.474	5785.5
7/9/2013 14:21	74.426	5784.766
7/9/2013 14:31	74.434	5784.516
7/9/2013 14:41	74.455	5783.633
7/9/2013 14:51	74.503	5783.402
7/9/2013 15:01	74.547	5783.567
7/9/2013 15:11	74.584	5783.181
7/9/2013 15:21	74.545	5783.229
7/9/2013 15:31	74.515	5782.917
7/9/2013 15:41	74.49	5782.446
7/9/2013 15:51	74.485	5782.523
7/9/2013 16:01	74.491	5782.474
7/9/2013 16:11	74.52	5782.197
7/9/2013 16:21	74.551	5781.765
7/9/2013 16:31	74.565	5782.113
7/9/2013 16:41	74.571	5782.169
7/9/2013 16:51	74.593	5781.563
7/9/2013 17:01	74.615	5781.81
7/9/2013 17:11	74.63	5781.443
7/9/2013 17:21	74.637	5781.393
7/9/2013 17:31	74.645	5781.588
7/9/2013 17:41	74.656	5781.356
7/9/2013 17:51	74.654	5781.153
7/9/2013 18:01	74.651	5781.154
7/9/2013 18:11	74.645	5781.164
7/9/2013 18:21	74.649	5781.225
7/9/2013 18:31	74.665	5781.164
7/9/2013 18:41	74.663	5781.223
7/9/2013 18:51	74.664	5780.803
7/9/2013 19:01	74.664	5780.971
7/9/2013 19:11	74.667	5780.976
7/9/2013 19:21	74.667	5780.607
7/9/2013 19:31	74.667	5780.938
7/9/2013 19:41	74.659	5780.753
7/9/2013 19:51	74.66	5780.382
7/9/2013 20:01	74.664	5780.637
7/9/2013 20:11	74.643	5781.034
7/9/2013 20:21	74.643	5780.479
7/9/2013 20:31	74.641	5780.553
7/9/2013 20:41	74.649	5780.389
7/9/2013 20:51	74.645	5780.739
7/9/2013 21:01	74.659	5780.143
7/9/2013 21:11	74.651	5780.777
7/9/2013 21:21	74.645	5780.319
7/9/2013 21:31	74.649	5780.235
7/9/2013 21:41	74.648	5780.191
7/9/2013 21:51	74.641	5780.321
7/9/2013 22:01	74.649	5779.984
7/9/2013 22:11	74.654	5780.07
7/9/2013 22:21	74.645	5780.003
7/9/2013 22:31	74.647	5780.069
7/9/2013 22:41	74.645	5779.912
7/9/2013 22:51	74.642	5780.218
7/9/2013 23:01	74.633	5779.863
7/9/2013 23:11	74.644	5779.655
7/9/2013 23:21	74.643	5780.115
7/9/2013 23:31	74.652	5779.941
7/9/2013 23:41	74.658	5779.782
7/9/2013 23:51	74.656	5779.696
7/10/2013 0:01	74.655	5779.591
7/10/2013 0:11	74.664	5779.805
7/10/2013 0:21	74.666	5779.535
7/10/2013 0:31	74.673	5779.909
7/10/2013 0:41	74.667	5779.921
7/10/2013 0:51	74.67	5779.702
7/10/2013 1:01	74.662	5779.339
7/10/2013 1:11	74.674	5779.502
7/10/2013 1:21	74.669	5779.667
7/10/2013 1:31	74.673	5779.363
7/10/2013 1:41	74.667	5779.203
7/10/2013 1:51	74.672	5779.39
7/10/2013 2:01	74.67	5779.551
7/10/2013 2:11	74.663	5779.244
7/10/2013 2:21	74.671	5779.36
7/10/2013 2:31	74.671	5779.364
7/10/2013 2:41	74.665	5779.361
7/10/2013 2:51	74.66	5779.236
7/10/2013 3:01	74.661	5779.578

7/10/2013 3:11	74.662	5779.22
7/10/2013 3:21	74.662	5779.098
7/10/2013 3:31	74.66	5779.122
7/10/2013 3:41	74.656	5779.183
7/10/2013 3:51	74.656	5779.098
7/10/2013 4:01	74.654	5779.324
7/10/2013 4:11	74.655	5779.024
7/10/2013 4:21	74.659	5779.088
7/10/2013 4:31	74.652	5779.012
7/10/2013 4:41	74.654	5778.984
7/10/2013 4:51	74.654	5779.068
7/10/2013 5:01	74.652	5778.936
7/10/2013 5:11	74.656	5778.873
7/10/2013 5:21	74.655	5778.983
7/10/2013 5:31	74.652	5778.986
7/10/2013 5:41	74.652	5778.896
7/10/2013 5:51	74.652	5778.731
7/10/2013 6:01	74.651	5779.106
7/10/2013 6:11	74.646	5778.896
7/10/2013 6:21	74.652	5778.758
7/10/2013 6:31	74.648	5778.997
7/10/2013 6:41	74.66	5778.953
7/10/2013 6:51	74.637	5779.029
7/10/2013 7:01	74.63	5779.146
7/10/2013 7:11	74.62	5778.778
7/10/2013 7:21	74.619	5778.999
7/10/2013 7:31	74.622	5779.023
7/10/2013 7:41	74.611	5778.979
7/10/2013 7:51	74.613	5779.01
7/10/2013 8:01	74.615	5778.958
7/10/2013 8:11	74.611	5778.543
7/10/2013 8:21	74.61	5778.794
7/10/2013 8:31	74.61	5778.919
7/10/2013 8:41	74.612	5778.492
7/10/2013 8:51	74.614	5778.851
7/10/2013 9:01	74.609	5778.701
7/10/2013 9:11	74.606	5778.806
7/10/2013 9:21	74.609	5778.621
7/10/2013 9:31	74.615	5778.813
7/10/2013 9:41	74.611	5778.59
7/10/2013 9:51	74.609	5778.814
7/10/2013 10:01	74.608	5778.642
7/10/2013 10:11	74.617	5778.854
7/10/2013 10:21	74.611	5778.779
7/10/2013 10:31	74.612	5778.437
7/10/2013 10:41	74.612	5778.76
7/10/2013 10:51	74.613	5778.688
7/10/2013 11:01	74.611	5778.659
7/10/2013 11:11	74.613	5778.651
7/10/2013 11:21	74.619	5778.693
7/10/2013 11:31	74.613	5778.519
7/10/2013 11:41	74.613	5778.693
7/10/2013 11:51	74.611	5778.649
7/10/2013 12:01	74.615	5778.668
7/10/2013 12:11	74.611	5778.635
7/10/2013 12:21	74.615	5778.561
7/10/2013 12:31	74.613	5778.628
7/10/2013 12:41	74.617	5778.665
7/10/2013 12:51	74.623	5778.659
7/10/2013 13:01	74.623	5778.521
7/10/2013 13:11	74.623	5778.558
7/10/2013 13:21	74.628	5778.208
7/10/2013 13:31	74.626	5778.396
7/10/2013 13:41	74.629	5778.562
7/10/2013 13:51	74.63	5778.341
7/10/2013 14:01	74.627	5778.395
7/10/2013 14:11	74.632	5778.575
7/10/2013 14:21	74.635	5778.472
7/10/2013 14:31	74.636	5778.431
7/10/2013 14:41	74.636	5778.149
7/10/2013 14:51	74.629	5778.309
7/10/2013 15:01	74.633	5778.452
7/10/2013 15:11	74.627	5778.443
7/10/2013 15:21	74.634	5778.744
7/10/2013 15:31	74.633	5778.347
7/10/2013 15:41	74.63	5778.622
7/10/2013 15:51	74.631	5778.519
7/10/2013 16:01	74.642	5778.812
7/10/2013 16:11	74.633	5778.521
7/10/2013 16:21	74.633	5778.506
7/10/2013 16:31	74.645	5778.719
7/10/2013 16:41	74.635	5778.608
7/10/2013 16:51	74.622	5778.581
7/10/2013 17:01	74.622	5778.479
7/10/2013 17:11	74.628	5778.397
7/10/2013 17:21	74.63	5778.543
7/10/2013 17:31	74.63	5778.4
7/10/2013 17:41	74.634	5778.629
7/10/2013 17:51	74.639	5778.617
7/10/2013 18:01	74.637	5778.436
7/10/2013 18:11	74.636	5778.102
7/10/2013 18:21	74.642	5778.349
7/10/2013 18:31	74.63	5778.505
7/10/2013 18:41	74.644	5778.462
7/10/2013 18:51	74.642	5778.32
7/10/2013 19:01	74.642	5777.87
7/10/2013 19:11	74.637	5778.325
7/10/2013 19:21	74.638	5778.26
7/10/2013 19:31	74.639	5778.363
7/10/2013 19:41	74.634	5778.363
7/10/2013 19:51	74.639	5778.262
7/10/2013 20:01	74.645	5778.283
7/10/2013 20:11	74.639	5778.396
7/10/2013 20:21	74.639	5778.247
7/10/2013 20:31	74.642	5778.103
7/10/2013 20:41	74.644	5778.288
7/10/2013 20:51	74.644	5778.157
7/10/2013 21:01	74.648	5778.169
7/10/2013 21:11	74.648	5778.104
7/10/2013 21:21	74.646	5778.557
7/10/2013 21:31	74.652	5778.341
7/10/2013 21:41	74.646	5777.873
7/10/2013 21:51	74.645	5778.349
7/10/2013 22:01	74.652	5778.252
7/10/2013 22:11	74.645	5778.015
7/10/2013 22:21	74.654	5778.035
7/10/2013 22:31	74.648	5778.237
7/10/2013 22:41	74.645	5778.128
7/10/2013 22:51	74.653	5778.236
7/10/2013 23:01	74.649	5778.17
7/10/2013 23:11	74.672	5777.924
7/10/2013 23:21	74.671	5778.07
7/10/2013 23:31	74.676	5778.248
7/10/2013 23:41	74.684	5778.154
7/10/2013 23:51	74.69	5778.188
7/11/2013 0:01	74.679	5777.936
7/11/2013 0:11	74.683	5777.79
7/11/2013 0:21	74.678	5777.895
7/11/2013 0:31	74.683	5778.229
7/11/2013 0:41	74.683	5778.223
7/11/2013 0:51	74.687	5778.046
7/11/2013 1:01	74.684	5778.167
7/11/2013 1:11	74.689	5778.213
7/11/2013 1:21	74.683	5778.333
7/11/2013 1:31	74.683	5778.312
7/11/2013 1:41	74.687	5778.268
7/11/2013 1:51	74.691	5777.995
7/11/2013 2:01	74.683	5777.966
7/11/2013 2:11	74.694	5778.096
7/11/2013 2:21	74.692	5778.3
7/11/2013 2:31	74.688	5778.073
7/11/2013 2:41	74.687	5777.985
7/11/2013 2:51	74.692	5778.061
7/11/2013 3:01	74.688	5777.895
7/11/2013 3:11	74.691	5778.229
7/11/2013 3:21	74.688	5777.92
7/11/2013 3:31	74.685	5777.748
7/11/2013 3:41	74.689	5777.799
7/11/2013 3:51	74.686	5777.583
7/11/2013 4:01	74.679	5777.635
7/11/2013 4:11	74.678	5777.843
7/11/2013 4:21	74.682	5777.928
7/11/2013 4:31	74.683	5777.751
7/11/2013 4:41	74.686	5777.787
7/11/2013 4:51	74.675	5777.689
7/11/2013 5:01	74.683	5777.75
7/11/2013 5:11	74.68	5777.564
7/11/2013 5:21	74.676	5777.672
7/11/2013 5:31	74.685	5777.49
7/11/2013 5:41	74.679	5777.464
7/11/2013 5:51	74.679	5777.365
7/11/2013 6:01	74.674	5777.589
7/11/2013 6:11	74.684	5777.442
7/11/2013 6:21	74.683	5777.606
7/11/2013 6:31	74.681	5777.315
7/11/2013 6:41	74.682	5777.333
7/11/2013 6:51	74.681	5777.297
7/11/2013 7:01	74.671	5777.46
7/11/2013 7:11	74.667	5777.33
7/11/2013 7:21	74.67	5777.44
7/11/2013 7:31	74.667	5777.573
7/11/2013 7:41	74.666	5777.331
7/11/2013 7:51	74.667	5777.447
7/11/2013 8:01	74.666	5777.077
7/11/2013 8:11	74.668	5777.153
7/11/2013 8:21	74.668	5777.368
7/11/2013 8:31	74.664	5777.023
7/11/2013 8:41	74.67	5777.25
7/11/2013 8:51	74.669	5777.077
7/11/2013 9:01	74.676	5776.969
7/11/2013 9:11	74.67	5777.123
7/11/2013 9:21	74.676	5777.225
7/11/2013 9:31	74.679	5777.144
7/11/2013 9:41	74.674	5777.391
7/11/2013 9:51	74.68	5777.176
7/11/2013 10:01	74.655	5777.126
7/11/2013 10:11	74.656	5777.073
7/11/2013 10:21	74.652	5776.963
7/11/2013 10:31	74.651	5777.102
7/11/2013 10:41	74.664	5777.087
7/11/2013 10:51	74.647	5776.856
7/11/2013 11:01	74.654	5776.911
7/11/2013 11:11	74.652	5776.957
7/11/2013 11:21	74.659	5777.175
7/11/2013 11:31	74.66	5776.819
7/11/2013 11:41	74.653	5776.965
7/11/2013 11:51	74.65	5776.969
7/11/2013 12:01	74.656	5777.023
7/11/2013 12:11	74.658	5776.784
7/11/2013 12:21	74.665	5777.147
7/11/2013 12:31	74.656	5776.997
7/11/2013 12:41	74.652	5776.789
7/11/2013 12:51	74.661	5776.847
7/11/2013 13:01	74.652	5776.738
7/11/2013 13:11	74.663	5776.963
7/11/2013 13:21	74.658	5776.843
7/11/2013 13:31	74.667	5777.096
7/11/2013 13:41	74.665	5776.948
7/11/2013 13:51	74.664	5777.111
7/11/2013 14:01	74.654	5776.997
7/11/2013 14:11	74.66	5777.127
7/11/2013 14:21	74.667	5776.838
7/11/2013 14:31	74.667	5776.92
7/11/2013 14:41	74.658	5777.156
7/11/2013 14:51	74.662	5776.935
7/11/2013 15:01	74.668	5776.927
7/11/2013 15:11	74.667	5777.248
7/11/2013 15:21	74.67	5776.813
7/11/2013 15:31	74.665	5776.987
7/11/2013 15:41	74.67	5776.876
7/11/2013 15:51	74.669	5777.038
7/11/2013 16:01	74.676	5777.073
7/11/2013 16:11	74.678	5777.101
7/11/2013 16:21	74.673	5776.994
7/11/2013 16:31	74.669	5777.172
7/11/2013 16:41	74.667	5776.929
7/11/2013 16:51	74.667	5776.841
7/11/2013 17:01	74.675	5776.977
7/11/2013 17:11	74.662	5777.318
7/11/2013 17:21	74.659	5777.017
7/11/2013 17:31	74.668	5777.089
7/11/2013 17:41	74.675	5777.08
7/11/2013 17:51	74.677	5777.254
7/11/2013 18:01	74.686	5776.89
7/11/2013 18:11	74.68	5777.146
7/11/2013 18:21	74.684	5776.922
7/11/2013 18:31	74.667	5777.064
7/11/2013 18:41	74.67	5777.035
7/11/2013 18:51	74.675	5776.971
7/11/2013 19:01	74.681	5776.817
7/11/2013 19:11	74.681	5777.17
7/11/2013 19:21	74.687	5776.846
7/11/2013 19:31	74.683	5777.13
7/11/2013 19:41	74.688	5776.86
7/11/2013 19:51	74.68	5776.796
7/11/2013 20:01	74.681	5776.695
7/11/2013 20:11	74.687	5777.002
7/11/2013 20:21	74.686	5777.099
7/11/2013 20:31	74.689	5776.677
7/11/2013 20:41	74.693	5776.992
7/11/2013 20:51	74.68	5777.152
7/11/2013 21:01	74.667	5777.083
7/11/2013 21:11	74.663	5776.951
7/11/2013 21:21	74.66	5776.85
7/11/2013 21:31	74.66	5776.85
7/11/2013 21:41	74.671	5776.686
7/11/2013 21:51	74.679	5776.767
7/11/2013 22:01	74.675	5776.884
7/11/2013 22:11	74.666	5776.884
7/11/2013 22:21	74.66	5777.113
7/11/2013 22:31	74.673	5776.719
7/11/2013 22:41	74.675	5776.863
7/11/2013 22:51	74.675	5776.837
7/11/2013 23:01	74.67	5776.932
7/11/2013 23:11	74.664	5776.822
7/11/2013 23:21	74.671	5776.998
7/11/2013 23:31	74.67	5776.677
7/11/2013 23:41	74.669	5776.847
7/11/2013 23:51	74.672	5776.354
7/12/2013 0:01	74.672	5776.888
7/12/2013 0:11	74.66	5776.579
7/12/2013 0:21	74.67	5776.708
7/12/2013 0:31	74.669	5776.671
7/12/2013 0:41	74.668	5776.807
7/12/2013 0:51	74.67	5777.123
7/12/2013 1:01	74.675	5776.817
7/12/2013 1:11	74.673	5776.784
7/12/2013 1:21	74.676	5776.728
7/12/2013 1:31	74.685	5776.743
7/12/2013 1:41	74.675	5776.646
7/12/2013 1:51	74.675	5776.964
7/12/2013 2:01	74.676	5776.916
7/12/2013 2:11	74.683	5776.83
7/12/2013 2:21	74.678	5776.942
7/12/2013 2:31	74.669	5776.66
7/12/2013 2:41	74.677	5776.692
7/12/2013 2:51	74.667	5776.629
7/12/2013 3:01	74.679	5776.798
7/12/2013 3:11	74.69	5776.815
7/12/2013 3:21	74.682	5776.604
7/12/2013 3:31	74.685	5776.44
7/12/2013 3:41	74.67	5776.67
7/12/2013 3:51	74.679	5776.832
7/12/2013 4:01	74.681	5776.614
7/12/2013 4:11	74.691	5776.676
7/12/2013 4:21	74.689	5776.838
7/12/2013 4:31	74.692	5776.638
7/12/2013 4:41	74.691	5776.676
7/12/2013 4:51	74.687	5776.675
7/12/2013 5:01	74.684	5777.065
7/12/2013 5:11	74.679	5776.589
7/12/2013 5:21	74.672	5777.101
7/12/2013 5:31	74.683	5776.805
7/12/2013 5:41	74.679	5776.807
7/12/2013 5:51	74.68	5776.584
7/12/2013 6:01	74.673	5776.499
7/12/2013 6:11	74.674	5776.815
7/12/2013 6:21	74.678	5776.754
7/12/2013 6:31	74.686	5776.466
7/12/2013 6:41	74.684	5776.739
7/12/2013 6:51	74.678	5776.614
7/12/2013 7:01	74.684	5776.974
7/12/2013 7:11	74.677	5776.708
7/12/2013 7:21	74.674	5776.695
7/12/2013 7:31	74.679	5776.756
7/12/2013 7:41	74.685	5776.809
7/12/2013 7:51	74.684	5776.806
7/12/2013 8:01	74.683	5777.027
7/12/2013 8:11	74.684	5776.985
7/12/2013 8:21	74.682	5776.792
7/12/2013 8:31	74.674	5776.896
7/12/2013 8:41	74.672	5776.955
7/12/2013 8:51	74.676	5776.425
7/12/2013 9:01	74.675	5776.602
7/12/2013 9:11	74.676	5776.813
7/12/2013 9:21	74.671	5776.907
7/12/2013 9:31	74.667	5776.708
7/12/2013 9:41	74.672	5776.962
7/12/2013 9:51	74.676	5776.664
7/12/2013 10:01	74.683	5776.84
7/12/2013 10:11	74.683	5776.787
7/12/2013 10:21	74.677	5776.962
7/12/2013 10:31	74.676	5777.07
7/12/2013 10:41	74.674	5776.936
7/12/2013 10:51	74.681	5776.997
7/12/2013 11:01	74.678	5777.06
7/12/2013 11:11	74.671	5776.8
7/12/2013 11:21	74.67	5776.776
7/12/2013 11:31	74.669	5776.891
7/12/2013 11:41	74.678	5776.804
7/12/2013 11:51	74.676	5776.752
7/12/2013 12:01	74.68	5777.023
7/12/2013 12:11	74.675	5776.886
7/12/2013 12:21	74.683	5776.937
7/12/2013 12:31	74.686	5777.091
7/12/2013 12:41	74.683	5777.19
7/12/2013 12:51	74.675	5776.886
7/12/2013 13:01	74.673	5776.875
7/12/2013 13:11	74.674	5776.755
7/12/2013 13:21	74.678	5777.026
7/12/2013 13:31	74.676	5776.959
7/12/2013 13:41	74.67	5776.827
7/12/2013 13:51	74.674	5777.143
7/12/2013 14:01	74.669	5777.345
7/12/2013 14:11	74.676	5776.835
7/12/2013 14:21	74.675	5776.687
7/12/2013 14:31	74.675	5776.936
7/12/2013 14:41	74.685	5777.08
7/12/2013 14:51	74.69	5776.96
7/12/2013 15:01	74.693	5777.305
7/12/2013 15:11	74.683	5776.951
7/12/2013 15:21	74.688	5776.964
7/12/2013 15:31	74.688	5777.125
7/12/2013 15:41	74.689	5777.022
7/12/2013 15:51	74.691	5777.214
7/12/2013 16:01	74.683	5777.139
7/12/2013 16:11	74.685	5777.224
7/12/2013 16:21	74.684	5777.268
7/12/2013 16:31	74.684	5777.176
7/12/2013 16:41	74.683	5776.981
7/12/2013 16:51	74.693	5777.239
7/12/2013 17:01	74.685	5777.277
7/12/2013 17:11	74.694	5777.167
7/12/2013 17:21	74.691	5777.17
7/12/2013 17:31	74.698	5777.04
7/12/2013 17:41	74.691	5777.264
7/12/2013 17:51	74.694	5777.038
7/12/2013 18:01	74.692	5777.295
7/12/2013 18:11	74.699	5777.429
7/12/2013 18:21	74.694	5777.228
7/12/2013 18:31	74.689	5777.286
7/12/2013 18:41	74.688	5777.091
7/12/2013 18:51	74.683	5777.241
7/12/2013 19:01	74.693	5777.271
7/12/2013 19:11	74.696	5777.298

7/12/2013 19:21	74.694	5777.258
7/12/2013 19:31	74.696	5777.532
7/12/2013 19:41	74.696	5777.298
7/12/2013 19:51	74.688	5777.177
7/12/2013 20:01	74.686	5777.228
7/12/2013 20:11	74.691	5777.184
7/12/2013 20:21	74.695	5777.466
7/12/2013 20:31	74.7	5777.596
7/12/2013 20:41	74.69	5777.382
7/12/2013 20:51	74.691	5777.464
7/12/2013 21:01	74.697	5777.244
7/12/2013 21:11	74.692	5777.684
7/12/2013 21:21	74.696	5777.367
7/12/2013 21:31	74.693	5777.32
7/12/2013 21:41	74.683	5777.158
7/12/2013 21:51	74.69	5777.189
7/12/2013 22:01	74.693	5777.088
7/12/2013 22:11	74.699	5777.152
7/12/2013 22:21	74.697	5777.301
7/12/2013 22:31	74.694	5777.336
7/12/2013 22:41	74.692	5777.211
7/12/2013 22:51	74.7	5777.234
7/12/2013 23:01	74.702	5777.423
7/12/2013 23:11	74.695	5777.266
7/12/2013 23:21	74.698	5777.014
7/12/2013 23:31	74.689	5777.086
7/12/2013 23:41	74.687	5777.204
7/12/2013 23:51	74.696	5776.994
7/13/2013 0:01	74.691	5777.064
7/13/2013 0:11	74.703	5777.179
7/13/2013 0:21	74.691	5777.032
7/13/2013 0:31	74.688	5777.357
7/13/2013 0:41	74.701	5777.372
7/13/2013 0:51	74.701	5777.215
7/13/2013 1:01	74.694	5777.17
7/13/2013 1:11	74.697	5777.047
7/13/2013 1:21	74.695	5777.021
7/13/2013 1:31	74.697	5777.135
7/13/2013 1:41	74.699	5777.021
7/13/2013 1:51	74.691	5777.103
7/13/2013 2:01	74.695	5777.312
7/13/2013 2:11	74.688	5777.328
7/13/2013 2:21	74.691	5776.936
7/13/2013 2:31	74.692	5777.182
7/13/2013 2:41	74.687	5776.898
7/13/2013 2:51	74.698	5777.346
7/13/2013 3:01	74.697	5776.92
7/13/2013 3:11	74.691	5777.064
7/13/2013 3:21	74.695	5777.122
7/13/2013 3:31	74.694	5777.046
7/13/2013 3:41	74.69	5776.986
7/13/2013 3:51	74.688	5777.175
7/13/2013 4:01	74.689	5777.095
7/13/2013 4:11	74.693	5777.12
7/13/2013 4:21	74.699	5777.178
7/13/2013 4:31	74.697	5776.68
7/13/2013 4:41	74.69	5777.034
7/13/2013 4:51	74.697	5777.104
7/13/2013 5:01	74.692	5776.899
7/13/2013 5:11	74.692	5777.161
7/13/2013 5:21	74.692	5777.141
7/13/2013 5:31	74.681	5777.077
7/13/2013 5:41	74.677	5777.049
7/13/2013 5:51	74.681	5776.825
7/13/2013 6:01	74.681	5776.983
7/13/2013 6:11	74.676	5776.994
7/13/2013 6:21	74.682	5777.123
7/13/2013 6:31	74.679	5776.928
7/13/2013 6:41	74.675	5776.979
7/13/2013 6:51	74.677	5777.206
7/13/2013 7:01	74.676	5777.14
7/13/2013 7:11	74.678	5776.906
7/13/2013 7:21	74.681	5777.201
7/13/2013 7:31	74.684	5776.901
7/13/2013 7:41	74.682	5777.163
7/13/2013 7:51	74.684	5776.864
7/13/2013 8:01	74.683	5776.996
7/13/2013 8:11	74.678	5777.088
7/13/2013 8:21	74.675	5777.059
7/13/2013 8:31	74.677	5777.144
7/13/2013 8:41	74.682	5777.302
7/13/2013 8:51	74.683	5777.03
7/13/2013 9:01	74.676	5777.089
7/13/2013 9:11	74.683	5776.875
7/13/2013 9:21	74.678	5776.976
7/13/2013 9:31	74.674	5777.365
7/13/2013 9:41	74.682	5777.249
7/13/2013 9:51	74.683	5777.12
7/13/2013 10:01	74.677	5776.866
7/13/2013 10:11	74.675	5777.032
7/13/2013 10:21	74.678	5777.293
7/13/2013 10:31	74.682	5777.033
7/13/2013 10:41	74.68	5777.234
7/13/2013 10:51	74.68	5777.23
7/13/2013 11:01	74.676	5776.958
7/13/2013 11:11	74.674	5777.039
7/13/2013 11:21	74.682	5777.412
7/13/2013 11:31	74.685	5776.953
7/13/2013 11:41	74.684	5777.036
7/13/2013 11:51	74.68	5777.123
7/13/2013 12:01	74.683	5777.195
7/13/2013 12:11	74.696	5777.199
7/13/2013 12:21	74.689	5777.383
7/13/2013 12:31	74.691	5777.163
7/13/2013 12:41	74.693	5777.452
7/13/2013 12:51	74.673	5777.194
7/13/2013 13:01	74.68	5776.946
7/13/2013 13:11	74.662	5777.158
7/13/2013 13:21	74.651	5777.468
7/13/2013 13:31	74.644	5777.177
7/13/2013 13:41	74.642	5777.042
7/13/2013 13:51	74.644	5777.177
7/13/2013 14:01	74.643	5777.237
7/13/2013 14:11	74.645	5777.396
7/13/2013 14:21	74.645	5776.981
7/13/2013 14:31	74.651	5777.419
7/13/2013 14:41	74.653	5776.985
7/13/2013 14:51	74.652	5777.347
7/13/2013 15:01	74.658	5777.548
7/13/2013 15:11	74.654	5777.207
7/13/2013 15:21	74.647	5777.744
7/13/2013 15:31	74.647	5777.41
7/13/2013 15:41	74.645	5777.399
7/13/2013 15:51	74.653	5777.511
7/13/2013 16:01	74.652	5777.719
7/13/2013 16:11	74.656	5777.43
7/13/2013 16:21	74.654	5777.234
7/13/2013 16:31	74.654	5777.175
7/13/2013 16:41	74.646	5777.202
7/13/2013 16:51	74.652	5777.427
7/13/2013 17:01	74.646	5777.28
7/13/2013 17:11	74.649	5777.499
7/13/2013 17:21	74.652	5777.337
7/13/2013 17:31	74.652	5777.431
7/13/2013 17:41	74.652	5777.595
7/13/2013 17:51	74.65	5777.683
7/13/2013 18:01	74.649	5777.278
7/13/2013 18:11	74.649	5777.391
7/13/2013 18:21	74.651	5777.604
7/13/2013 18:31	74.654	5777.723
7/13/2013 18:41	74.648	5777.536
7/13/2013 18:51	74.653	5777.429
7/13/2013 19:01	74.648	5777.495
7/13/2013 19:11	74.647	5777.496
7/13/2013 19:21	74.647	5777.518
7/13/2013 19:31	74.652	5777.469
7/13/2013 19:41	74.65	5777.443
7/13/2013 19:51	74.647	5777.723
7/13/2013 20:01	74.646	5777.377
7/13/2013 20:11	74.647	5777.623
7/13/2013 20:21	74.649	5777.373
7/13/2013 20:31	74.654	5777.474
7/13/2013 20:41	74.648	5777.365
7/13/2013 20:51	74.649	5777.304
7/13/2013 21:01	74.661	5777.283
7/13/2013 21:11	74.654	5777.494
7/13/2013 21:21	74.643	5777.347
7/13/2013 21:31	74.645	5777.517
7/13/2013 21:41	74.648	5777.456
7/13/2013 21:51	74.649	5777.362
7/13/2013 22:01	74.641	5777.624
7/13/2013 22:11	74.643	5777.293
7/13/2013 22:21	74.641	5777.58
7/13/2013 22:31	74.651	5777.491
7/13/2013 22:41	74.646	5777.356
7/13/2013 22:51	74.64	5777.232
7/13/2013 23:01	74.639	5777.693
7/13/2013 23:11	74.646	5777.268
7/13/2013 23:21	74.646	5777.338
7/13/2013 23:31	74.646	5777.387
7/13/2013 23:41	74.645	5776.862
7/13/2013 23:51	74.643	5777.133
7/14/2013 0:01	74.637	5777.468
7/14/2013 0:11	74.634	5777.092
7/14/2013 0:21	74.647	5777.271
7/14/2013 0:31	74.642	5777.181
7/14/2013 0:41	74.636	5777.46
7/14/2013 0:51	74.638	5777.238
7/14/2013 1:01	74.641	5777.314
7/14/2013 1:11	74.634	5777.247
7/14/2013 1:21	74.629	5777.016
7/14/2013 1:31	74.632	5777.334
7/14/2013 1:41	74.637	5777.175
7/14/2013 1:51	74.648	5777.151
7/14/2013 2:01	74.658	5777.476
7/14/2013 2:11	74.666	5776.929
7/14/2013 2:21	74.674	5777.184
7/14/2013 2:31	74.678	5777.116
7/14/2013 2:41	74.683	5777.145
7/14/2013 2:51	74.684	5777.279
7/14/2013 3:01	74.69	5777.507
7/14/2013 3:11	74.69	5777.014
7/14/2013 3:21	74.673	5777.331
7/14/2013 3:31	74.665	5777.269
7/14/2013 3:41	74.66	5777.29
7/14/2013 3:51	74.667	5777.072
7/14/2013 4:01	74.666	5777.018
7/14/2013 4:11	74.662	5777.013
7/14/2013 4:21	74.669	5777.307
7/14/2013 4:31	74.667	5777.258
7/14/2013 4:41	74.662	5777.058
7/14/2013 4:51	74.664	5777.117
7/14/2013 5:01	74.661	5777.256
7/14/2013 5:11	74.662	5777.208
7/14/2013 5:21	74.667	5776.949
7/14/2013 5:31	74.662	5777.355
7/14/2013 5:41	74.661	5777.192
7/14/2013 5:51	74.663	5777.133
7/14/2013 6:01	74.675	5777.201
7/14/2013 6:11	74.668	5777.02
7/14/2013 6:21	74.673	5777.3
7/14/2013 6:31	74.675	5776.987
7/14/2013 6:41	74.679	5777.159
7/14/2013 6:51	74.676	5776.923
7/14/2013 7:01	74.676	5776.991
7/14/2013 7:11	74.672	5777.256
7/14/2013 7:21	74.677	5777.198
7/14/2013 7:31	74.677	5777.443
7/14/2013 7:41	74.675	5776.78
7/14/2013 7:51	74.676	5777.063
7/14/2013 8:01	74.675	5777.091
7/14/2013 8:11	74.673	5777.047
7/14/2013 8:21	74.674	5777.014
7/14/2013 8:31	74.672	5777.364
7/14/2013 8:41	74.676	5777.288
7/14/2013 8:51	74.673	5777.118
7/14/2013 9:01	74.674	5777.189
7/14/2013 9:11	74.67	5777.254
7/14/2013 9:21	74.691	5776.937
7/14/2013 9:31	74.693	5777.036
7/14/2013 9:41	74.704	5777.294
7/14/2013 9:51	74.708	5777.173
7/14/2013 10:01	74.706	5777.087
7/14/2013 10:11	74.707	5777.258
7/14/2013 10:21	74.705	5777.207
7/14/2013 10:31	74.705	5777.301
7/14/2013 10:41	74.702	5777.191
7/14/2013 10:51	74.694	5777.165
7/14/2013 11:01	74.697	5777.404
7/14/2013 11:11	74.702	5777.328
7/14/2013 11:21	74.705	5777.337
7/14/2013 11:31	74.7	5777.259
7/14/2013 11:41	74.702	5777.346
7/14/2013 11:51	74.705	5777.526
7/14/2013 12:01	74.709	5777.227
7/14/2013 12:11	74.705	5777.191
7/14/2013 12:21	74.708	5777.531
7/14/2013 12:31	74.714	5777.224
7/14/2013 12:41	74.71	5777.244
7/14/2013 12:51	74.706	5777.612
7/14/2013 13:01	74.71	5777.093
7/14/2013 13:11	74.711	5777.2
7/14/2013 13:21	74.722	5777.651
7/14/2013 13:31	74.72	5777.204
7/14/2013 13:41	74.713	5777.551
7/14/2013 13:51	74.709	5777.363
7/14/2013 14:01	74.715	5777.368
7/14/2013 14:11	74.717	5777.784
7/14/2013 14:21	74.72	5777.413
7/14/2013 14:31	74.725	5777.21
7/14/2013 14:41	74.733	5777.457
7/14/2013 14:51	74.734	5777.694
7/14/2013 15:01	74.728	5777.563
7/14/2013 15:11	74.712	5777.714
7/14/2013 15:21	74.714	5777.757
7/14/2013 15:31	74.726	5777.434
7/14/2013 15:41	74.727	5777.437
7/14/2013 15:51	74.729	5777.679
7/14/2013 16:01	74.726	5777.778
7/14/2013 16:11	74.725	5777.203
7/14/2013 16:21	74.726	5777.241
7/14/2013 16:31	74.713	5777.217
7/14/2013 16:41	74.72	5777.327
7/14/2013 16:51	74.72	5777.148
7/14/2013 17:01	74.719	5777.37
7/14/2013 17:11	74.723	5777.362
7/14/2013 17:21	74.728	5777.513
7/14/2013 17:31	74.722	5777.372
7/14/2013 17:41	74.723	5777.386
7/14/2013 17:51	74.726	5777.091
7/14/2013 18:01	74.733	5777.371
7/14/2013 18:11	74.721	5777.382
7/14/2013 18:21	74.728	5777.286
7/14/2013 18:31	74.724	5777.224
7/14/2013 18:41	74.733	5777.447
7/14/2013 18:51	74.722	5777.43
7/14/2013 19:01	74.72	5777.18
7/14/2013 19:11	74.714	5777.208
7/14/2013 19:21	74.733	5776.98
7/14/2013 19:31	74.717	5776.935
7/14/2013 19:41	74.721	5777.404
7/14/2013 19:51	74.721	5777.258
7/14/2013 20:01	74.722	5777.21
7/14/2013 20:11	74.72	5777.236
7/14/2013 20:21	74.728	5777.192
7/14/2013 20:31	74.72	5777.056
7/14/2013 20:41	74.723	5777.244
7/14/2013 20:51	74.729	5777.316
7/14/2013 21:01	74.725	5777.354
7/14/2013 21:11	74.725	5777.057
7/14/2013 21:21	74.72	5777.203
7/14/2013 21:31	74.718	5777.265
7/14/2013 21:41	74.723	5777.201
7/14/2013 21:51	74.726	5777.177
7/14/2013 22:01	74.725	5776.86
7/14/2013 22:11	74.724	5777.009
7/14/2013 22:21	74.724	5777.069
7/14/2013 22:31	74.725	5776.923
7/14/2013 22:41	74.728	5777.356
7/14/2013 22:51	74.736	5777.048
7/14/2013 23:01	74.728	5777.313
7/14/2013 23:11	74.725	5777.05
7/14/2013 23:21	74.719	5777.116
7/14/2013 23:31	74.723	5777.037
7/14/2013 23:41	74.719	5777.009
7/14/2013 23:51	74.724	5777.171
7/15/2013 0:01	74.724	5777.05
7/15/2013 0:11	74.728	5777.024
7/15/2013 0:21	74.727	5777.187
7/15/2013 0:31	74.72	5777.169
7/15/2013 0:41	74.735	5777.102
7/15/2013 0:51	74.729	5777.456
7/15/2013 1:01	74.724	5777.173
7/15/2013 1:11	74.723	5777.344
7/15/2013 1:21	74.728	5776.938
7/15/2013 1:31	74.728	5776.935
7/15/2013 1:41	74.713	5777.124
7/15/2013 1:51	74.728	5777.027
7/15/2013 2:01	74.728	5777.124
7/15/2013 2:11	74.726	5776.846
7/15/2013 2:21	74.723	5777.223
7/15/2013 2:31	74.725	5777.079
7/15/2013 2:41	74.728	5777.019
7/15/2013 2:51	74.722	5777.139
7/15/2013 3:01	74.734	5777.365
7/15/2013 3:11	74.727	5777.277
7/15/2013 3:21	74.735	5777.247
7/15/2013 3:31	74.738	5777.367
7/15/2013 3:41	74.734	5777.335
7/15/2013 3:51	74.728	5777.219
7/15/2013 4:01	74.73	5777.37
7/15/2013 4:11	74.728	5777.123
7/15/2013 4:21	74.729	5777.281
7/15/2013 4:31	74.736	5777.283
7/15/2013 4:41	74.731	5777.379
7/15/2013 4:51	74.731	5777.373
7/15/2013 5:01	74.733	5777.352
7/15/2013 5:11	74.73	5777.167
7/15/2013 5:21	74.735	5777.313
7/15/2013 5:31	74.741	5777.172
7/15/2013 5:41	74.735	5777.214
7/15/2013 5:51	74.728	5777.316
7/15/2013 6:01	74.733	5777.517
7/15/2013 6:11	74.734	5777.509
7/15/2013 6:21	74.732	5777.192
7/15/2013 6:31	74.732	5776.857
7/15/2013 6:41	74.733	5777.3
7/15/2013 6:51	74.732	5777.235
7/15/2013 7:01	74.738	5776.975
7/15/2013 7:11	74.738	5777.449
7/15/2013 7:21	74.74	5777.296
7/15/2013 7:31	74.743	5777.493
7/15/2013 7:41	74.735	5777.422
7/15/2013 7:51	74.737	5777.137
7/15/2013 8:01	74.732	5777.317
7/15/2013 8:11	74.741	5777.343
7/15/2013 8:21	74.742	5777.378
7/15/2013 8:31	74.736	5777.391
7/15/2013 8:41	74.739	5777.107
7/15/2013 8:51	74.744	5777.448
7/15/2013 9:01	74.74	5777.428
7/15/2013 9:11	74.739	5777.116
7/15/2013 9:21	74.738	5777.413
7/15/2013 9:31	74.739	5777.199
7/15/2013 9:41	74.745	5777.051
7/15/2013 9:51	74.749	5777.345
7/15/2013 10:01	74.749	5777.019
7/15/2013 10:11	74.754	5777.327
7/15/2013 10:21	74.741	5777.081
7/15/2013 10:31	74.752	5777.294
7/15/2013 10:41	74.749	5777.311
7/15/2013 10:51	74.747	5777.503
7/15/2013 11:01	74.748	5777.361
7/15/2013 11:11	74.756	5777.75
7/15/2013 11:21	74.757	5777.355

7/15/2013 11:31	74.758	5777.61
7/15/2013 11:41	74.756	5777.43
7/15/2013 11:51	74.761	5777.314
7/15/2013 12:01	74.757	5777.504
7/15/2013 12:11	74.751	5777.561
7/15/2013 12:21	74.753	5777.253
7/15/2013 12:31	74.753	5777.377
7/15/2013 12:41	74.753	5777.535
7/15/2013 12:51	74.756	5777.647
7/15/2013 13:01	74.758	5777.226
7/15/2013 13:11	74.756	5777.447
7/15/2013 13:21	74.757	5777.304
7/15/2013 13:31	74.761	5777.407
7/15/2013 13:41	74.752	5777.801
7/15/2013 13:51	74.749	5777.532
7/15/2013 14:01	74.75	5777.604
7/15/2013 14:11	74.753	5777.787
7/15/2013 14:21	74.749	5777.566
7/15/2013 14:31	74.743	5777.524
7/15/2013 14:41	74.743	5777.295
7/15/2013 14:51	74.749	5777.538
7/15/2013 15:01	74.752	5777.692
7/15/2013 15:11	74.746	5777.52
7/15/2013 15:21	74.754	5777.502
7/15/2013 15:31	74.763	5777.272
7/15/2013 15:41	74.761	5777.382
7/15/2013 15:51	74.762	5777.614
7/15/2013 16:01	74.755	5777.472
7/15/2013 16:11	74.75	5777.275
7/15/2013 16:21	74.754	5777.497
7/15/2013 16:31	74.76	5777.179
7/15/2013 16:41	74.75	5777.594
7/15/2013 16:51	74.748	5777.353
7/15/2013 17:01	74.737	5777.378
7/15/2013 17:11	74.735	5777.399
7/15/2013 17:21	74.735	5777.283
7/15/2013 17:31	74.735	5777.143
7/15/2013 17:41	74.74	5777.473
7/15/2013 17:51	74.737	5777.543
7/15/2013 18:01	74.739	5777.29
7/15/2013 18:11	74.728	5777.484
7/15/2013 18:21	74.739	5777.564
7/15/2013 18:31	74.743	5777.642
7/15/2013 18:41	74.745	5777.432
7/15/2013 18:51	74.731	5777.209
7/15/2013 19:01	74.735	5777.361
7/15/2013 19:11	74.743	5777.557
7/15/2013 19:21	74.74	5777.388
7/15/2013 19:31	74.743	5777.419
7/15/2013 19:41	74.746	5777.694
7/15/2013 19:51	74.735	5777.513
7/15/2013 20:01	74.741	5777.415
7/15/2013 20:11	74.735	5777.537
7/15/2013 20:21	74.728	5776.954
7/15/2013 20:31	74.74	5777.318
7/15/2013 20:41	74.745	5777.331
7/15/2013 20:51	74.742	5777.208
7/15/2013 21:01	74.729	5777.441
7/15/2013 21:11	74.729	5777.242
7/15/2013 21:21	74.73	5777.241
7/15/2013 21:31	74.743	5777.342
7/15/2013 21:41	74.738	5777.361
7/15/2013 21:51	74.738	5777.151
7/15/2013 22:01	74.737	5777.561
7/15/2013 22:11	74.729	5777.342
7/15/2013 22:21	74.727	5777.313
7/15/2013 22:31	74.726	5777.29
7/15/2013 22:41	74.728	5777.297
7/15/2013 22:51	74.724	5776.976
7/15/2013 23:01	74.724	5777.337
7/15/2013 23:11	74.728	5777.111
7/15/2013 23:21	74.724	5777.505
7/15/2013 23:31	74.719	5777.371
7/15/2013 23:41	74.722	5777.354
7/15/2013 23:51	74.727	5777.219
7/16/2013 0:01	74.729	5777.495
7/16/2013 0:11	74.737	5777.114
7/16/2013 0:21	74.733	5777.167
7/16/2013 0:31	74.73	5777.044
7/16/2013 0:41	74.725	5777.13
7/16/2013 0:51	74.727	5777.077
7/16/2013 1:01	74.728	5777.073
7/16/2013 1:11	74.719	5777.433
7/16/2013 1:21	74.725	5777.138
7/16/2013 1:31	74.718	5777.258
7/16/2013 1:41	74.722	5777.225
7/16/2013 1:51	74.721	5777.08
7/16/2013 2:01	74.728	5777.021
7/16/2013 2:11	74.735	5777.386
7/16/2013 2:21	74.732	5777.346
7/16/2013 2:31	74.727	5777.193
7/16/2013 2:41	74.724	5777.339
7/16/2013 2:51	74.728	5777.118
7/16/2013 3:01	74.73	5777.303
7/16/2013 3:11	74.728	5777.182
7/16/2013 3:21	74.725	5777
7/16/2013 3:31	74.735	5777.312
7/16/2013 3:41	74.732	5777.209
7/16/2013 3:51	74.73	5777.483
7/16/2013 4:01	74.732	5777.251
7/16/2013 4:11	74.735	5777.204
7/16/2013 4:21	74.727	5777.593
7/16/2013 4:31	74.724	5777.439
7/16/2013 4:41	74.724	5777.248
7/16/2013 4:51	74.733	5776.831
7/16/2013 5:01	74.728	5777.208
7/16/2013 5:11	74.722	5777.217
7/16/2013 5:21	74.716	5777.047
7/16/2013 5:31	74.715	5777.353
7/16/2013 5:41	74.714	5777.418
7/16/2013 5:51	74.723	5776.871
7/16/2013 6:01	74.713	5777.036
7/16/2013 6:11	74.718	5777.345
7/16/2013 6:21	74.722	5777.263
7/16/2013 6:31	74.726	5777.214
7/16/2013 6:41	74.714	5777.119
7/16/2013 6:51	74.717	5777.287
7/16/2013 7:01	74.72	5777.131
7/16/2013 7:11	74.716	5777.117
7/16/2013 7:21	74.717	5777.278
7/16/2013 7:31	74.718	5777.261
7/16/2013 7:41	74.715	5776.993
7/16/2013 7:51	74.712	5777.199
7/16/2013 8:01	74.716	5777.025
7/16/2013 8:11	74.713	5777.168
7/16/2013 8:21	74.72	5777.071
7/16/2013 8:31	74.72	5777.468
7/16/2013 8:41	74.718	5776.76
7/16/2013 8:51	74.723	5777.261
7/16/2013 9:01	74.724	5777.307
7/16/2013 9:11	74.726	5777.067
7/16/2013 9:21	74.721	5777.353
7/16/2013 9:31	74.72	5777.092
7/16/2013 9:41	74.712	5777.296
7/16/2013 9:51	74.705	5777.251
7/16/2013 10:01	74.715	5777.112
7/16/2013 10:11	74.714	5777.372
7/16/2013 10:21	74.716	5777.264
7/16/2013 10:31	74.713	5777.302
7/16/2013 10:41	74.717	5777.293
7/16/2013 10:51	74.72	5777.377
7/16/2013 11:01	74.723	5777.116
7/16/2013 11:11	74.721	5777.467
7/16/2013 11:21	74.716	5777.338
7/16/2013 11:31	74.721	5777.462
7/16/2013 11:41	74.717	5777.371
7/16/2013 11:51	74.72	5777.277
7/16/2013 12:01	74.726	5777.551
7/16/2013 12:11	74.72	5777.469
7/16/2013 12:21	74.732	5777.014
7/16/2013 12:31	74.725	5777.492
7/16/2013 12:41	74.719	5777.486
7/16/2013 12:51	74.717	5777.448
7/16/2013 13:01	74.716	5777.091
7/16/2013 13:11	74.717	5777.496
7/16/2013 13:21	74.72	5777.342
7/16/2013 13:31	74.717	5777.347
7/16/2013 13:41	74.714	5777.708
7/16/2013 13:51	74.721	5777.324
7/16/2013 14:01	74.717	5777.627
7/16/2013 14:11	74.723	5777.286
7/16/2013 14:21	74.722	5777.248
7/16/2013 14:31	74.723	5777.754
7/16/2013 14:41	74.717	5777.595
7/16/2013 14:51	74.717	5777.675
7/16/2013 15:01	74.721	5777.605
7/16/2013 15:11	74.721	5777.526
7/16/2013 15:21	74.725	5777.72
7/16/2013 15:31	74.72	5777.628
7/16/2013 15:41	74.721	5777.556
7/16/2013 15:51	74.72	5777.414
7/16/2013 16:01	74.727	5777.467
7/16/2013 16:11	74.719	5777.53
7/16/2013 16:21	74.718	5777.714
7/16/2013 16:31	74.719	5777.56
7/16/2013 16:41	74.715	5777.802
7/16/2013 16:51	74.712	5777.533
7/16/2013 17:01	74.709	5777.636
7/16/2013 17:11	74.71	5777.516
7/16/2013 17:21	74.721	5777.353
7/16/2013 17:31	74.721	5777.531
7/16/2013 17:41	74.724	5777.371
7/16/2013 17:51	74.723	5777.395
7/16/2013 18:01	74.726	5777.747
7/16/2013 18:11	74.727	5777.597
7/16/2013 18:21	74.72	5777.542
7/16/2013 18:31	74.716	5777.289
7/16/2013 18:41	74.715	5777.436
7/16/2013 18:51	74.72	5777.324
7/16/2013 19:01	74.719	5777.297
7/16/2013 19:11	74.72	5777.334
7/16/2013 19:21	74.72	5777.592
7/16/2013 19:31	74.719	5777.249
7/16/2013 19:41	74.717	5777.451
7/16/2013 19:51	74.727	5777.503
7/16/2013 20:01	74.721	5777.462
7/16/2013 20:11	74.727	5777.171
7/16/2013 20:21	74.727	5777.374
7/16/2013 20:31	74.725	5777.335
7/16/2013 20:41	74.72	5777.452
7/16/2013 20:51	74.722	5777.523
7/16/2013 21:01	74.724	5777.644
7/16/2013 21:11	74.715	5777.288
7/16/2013 21:21	74.713	5777.456
7/16/2013 21:31	74.716	5777.271
7/16/2013 21:41	74.713	5777.038
7/16/2013 21:51	74.72	5777.242
7/16/2013 22:01	74.717	5777.208
7/16/2013 22:11	74.717	5777.453
7/16/2013 22:21	74.714	5777.125
7/16/2013 22:31	74.711	5777.417
7/16/2013 22:41	74.713	5777.541
7/16/2013 22:51	74.717	5777.146
7/16/2013 23:01	74.722	5777.326
7/16/2013 23:11	74.722	5777.367
7/16/2013 23:21	74.718	5777.44
7/16/2013 23:31	74.709	5777.506
7/16/2013 23:41	74.717	5777.448
7/16/2013 23:51	74.715	5777.198
7/17/2013 0:01	74.713	5777.198
7/17/2013 0:11	74.713	5777.481
7/17/2013 0:21	74.719	5777.037
7/17/2013 0:31	74.718	5777.266
7/17/2013 0:41	74.713	5776.952
7/17/2013 0:51	74.716	5777.556
7/17/2013 1:01	74.721	5777.217
7/17/2013 1:11	74.714	5777.157
7/17/2013 1:21	74.713	5777.48
7/17/2013 1:31	74.718	5777.456
7/17/2013 1:41	74.72	5777.087
7/17/2013 1:51	74.717	5777.275
7/17/2013 2:01	74.699	5777.292
7/17/2013 2:11	74.714	5777.479
7/17/2013 2:21	74.713	5777.393
7/17/2013 2:31	74.707	5777.098
7/17/2013 2:41	74.708	5777.199
7/17/2013 2:51	74.708	5777.414
7/17/2013 3:01	74.713	5777.503
7/17/2013 3:11	74.701	5777.656
7/17/2013 3:21	74.712	5777.174
7/17/2013 3:31	74.705	5777.248
7/17/2013 3:41	74.708	5777.436
7/17/2013 3:51	74.706	5777.514
7/17/2013 4:01	74.713	5777.238
7/17/2013 4:11	74.701	5777.343
7/17/2013 4:21	74.712	5777.018
7/17/2013 4:31	74.709	5777.219
7/17/2013 4:41	74.708	5777.003
7/17/2013 4:51	74.711	5777.23
7/17/2013 5:01	74.709	5777.441
7/17/2013 5:11	74.706	5777.148
7/17/2013 5:21	74.705	5777.375
7/17/2013 5:31	74.705	5777.189
7/17/2013 5:41	74.716	5777.448
7/17/2013 5:51	74.71	5777.487
7/17/2013 6:01	74.703	5777.062
7/17/2013 6:11	74.706	5777.267
7/17/2013 6:21	74.705	5777.185
7/17/2013 6:31	74.706	5777.336
7/17/2013 6:41	74.713	5777.228
7/17/2013 6:51	74.705	5776.979
7/17/2013 7:01	74.708	5777.371
7/17/2013 7:11	74.72	5776.944
7/17/2013 7:21	74.719	5777.024
7/17/2013 7:31	74.717	5777.287
7/17/2013 7:41	74.716	5777.368
7/17/2013 7:51	74.713	5777.031
7/17/2013 8:01	74.713	5777.453
7/17/2013 8:11	74.71	5777.444
7/17/2013 8:21	74.71	5776.898
7/17/2013 8:31	74.714	5777.02
7/17/2013 8:41	74.717	5777.178
7/17/2013 8:51	74.709	5777.287
7/17/2013 9:01	74.716	5777.636
7/17/2013 9:11	74.712	5777.225
7/17/2013 9:21	74.7	5777.034
7/17/2013 9:31	74.708	5777.593
7/17/2013 9:41	74.701	5777.533
7/17/2013 9:51	74.697	5777.36
7/17/2013 10:01	74.7	5777.2
7/17/2013 10:11	74.701	5777.407
7/17/2013 10:21	74.7	5777.02
7/17/2013 10:31	74.704	5777.136
7/17/2013 10:41	74.706	5777.566
7/17/2013 10:51	74.709	5777.506
7/17/2013 11:01	74.704	5777.12
7/17/2013 11:11	74.708	5777.567
7/17/2013 11:21	74.708	5777.343
7/17/2013 11:31	74.705	5777.131
7/17/2013 11:41	74.7	5777.186
7/17/2013 11:51	74.699	5777.148
7/17/2013 12:01	74.707	5777.572
7/17/2013 12:11	74.712	5777.384
7/17/2013 12:21	74.706	5777.201
7/17/2013 12:31	74.706	5777.412
7/17/2013 12:41	74.703	5777.235
7/17/2013 12:51	74.712	5777.581
7/17/2013 13:01	74.711	5777.473
7/17/2013 13:11	74.705	5777.47
7/17/2013 13:21	74.705	5777.331
7/17/2013 13:31	74.708	5777.45
7/17/2013 13:41	74.705	5777.363
7/17/2013 13:51	74.71	5777.448
7/17/2013 14:01	74.709	5777.55
7/17/2013 14:11	74.709	5777.409
7/17/2013 14:21	74.71	5777.438
7/17/2013 14:31	74.713	5777.34
7/17/2013 14:41	74.708	5777.467
7/17/2013 14:51	74.706	5777.541
7/17/2013 15:01	74.711	5777.382
7/17/2013 15:11	74.711	5777.441
7/17/2013 15:21	74.712	5777.881
7/17/2013 15:31	74.708	5777.463
7/17/2013 15:41	74.706	5777.464
7/17/2013 15:51	74.705	5777.623
7/17/2013 16:01	74.708	5777.624
7/17/2013 16:11	74.71	5777.941
7/17/2013 16:21	74.713	5777.521
7/17/2013 16:31	74.711	5777.424
7/17/2013 16:41	74.714	5777.82
7/17/2013 16:51	74.709	5777.537
7/17/2013 17:01	74.717	5777.599
7/17/2013 17:11	74.71	5777.34
7/17/2013 17:21	74.714	5777.685
7/17/2013 17:31	74.719	5777.474
7/17/2013 17:41	74.714	5777.646
7/17/2013 17:51	74.711	5777.417
7/17/2013 18:01	74.718	5777.767
7/17/2013 18:11	74.722	5777.5
7/17/2013 18:21	74.723	5777.409
7/17/2013 18:31	74.728	5777.497
7/17/2013 18:41	74.74	5777.393
7/17/2013 18:51	74.742	5777.364
7/17/2013 19:01	74.743	5777.571
7/17/2013 19:11	74.746	5777.534
7/17/2013 19:21	74.748	5777.09
7/17/2013 19:31	74.742	5777.61
7/17/2013 19:41	74.757	5777.496
7/17/2013 19:51	74.744	5777.443
7/17/2013 20:01	74.75	5777.305
7/17/2013 20:11	74.749	5777.491
7/17/2013 20:21	74.747	5777.344
7/17/2013 20:31	74.746	5777.589
7/17/2013 20:41	74.744	5777.403
7/17/2013 20:51	74.752	5777.377
7/17/2013 21:01	74.755	5777.427
7/17/2013 21:11	74.749	5777.582
7/17/2013 21:21	74.748	5777.353
7/17/2013 21:31	74.748	5777.478
7/17/2013 21:41	74.74	5777.262
7/17/2013 21:51	74.741	5777.286
7/17/2013 22:01	74.754	5777.071
7/17/2013 22:11	74.739	5777.115
7/17/2013 22:21	74.722	5777.109
7/17/2013 22:31	74.716	5777.058
7/17/2013 22:41	74.705	5777.128
7/17/2013 22:51	74.715	5777.116
7/17/2013 23:01	74.725	5776.988
7/17/2013 23:11	74.725	5777.243
7/17/2013 23:21	74.713	5777.085
7/17/2013 23:31	74.716	5777.215
7/17/2013 23:41	74.724	5777.111
7/17/2013 23:51	74.728	5777.008
7/18/2013 0:01	74.718	5776.713
7/18/2013 0:11	74.725	5776.782
7/18/2013 0:21	74.729	5776.73
7/18/2013 0:31	74.732	5776.959
7/18/2013 0:41	74.724	5776.903
7/18/2013 0:51	74.734	5776.95
7/18/2013 1:01	74.728	5776.95
7/18/2013 1:11	74.719	5776.856
7/18/2013 1:21	74.72	5776.714
7/18/2013 1:31	74.728	5776.77
7/18/2013 1:41	74.726	5777.023
7/18/2013 1:51	74.728	5776.961
7/18/2013 2:01	74.735	5776.917
7/18/2013 2:11	74.73	5776.795
7/18/2013 2:21	74.729	5776.67
7/18/2013 2:31	74.737	5776.781
7/18/2013 2:41	74.73	5776.707
7/18/2013 2:51	74.72	5776.706
7/18/2013 3:01	74.728	5776.817
7/18/2013 3:11	74.726	5776.832
7/18/2013 3:21	74.732	5776.662
7/18/2013 3:31	74.737	5776.811

7/18/2013 3:41	74.736	5776.538
7/18/2013 3:51	74.732	5776.783
7/18/2013 4:01	74.74	5776.755
7/18/2013 4:11	74.743	5776.749
7/18/2013 4:21	74.74	5776.514
7/18/2013 4:31	74.747	5776.62
7/18/2013 4:41	74.75	5776.72
7/18/2013 4:51	74.759	5776.75
7/18/2013 5:01	74.745	5776.341
7/18/2013 5:11	74.747	5776.571
7/18/2013 5:21	74.741	5776.849
7/18/2013 5:31	74.737	5776.821
7/18/2013 5:41	74.74	5776.612
7/18/2013 5:51	74.741	5776.511
7/18/2013 6:01	74.742	5776.587
7/18/2013 6:11	74.751	5776.354
7/18/2013 6:21	74.748	5776.516
7/18/2013 6:31	74.734	5776.484
7/18/2013 6:41	74.724	5776.82
7/18/2013 6:51	74.728	5776.375
7/18/2013 7:01	74.715	5776.568
7/18/2013 7:11	74.716	5776.525
7/18/2013 7:21	74.724	5776.673
7/18/2013 7:31	74.712	5776.469
7/18/2013 7:41	74.713	5776.545
7/18/2013 7:51	74.721	5776.479
7/18/2013 8:01	74.725	5776.466
7/18/2013 8:11	74.726	5776.474
7/18/2013 8:21	74.726	5776.823
7/18/2013 8:31	74.725	5776.419
7/18/2013 8:41	74.722	5776.435
7/18/2013 8:51	74.731	5776.516
7/18/2013 9:01	74.734	5776.762
7/18/2013 9:11	74.725	5776.818
7/18/2013 9:21	74.735	5776.458
7/18/2013 9:31	74.724	5776.682
7/18/2013 9:41	74.722	5776.568
7/18/2013 9:51	74.722	5776.875
7/18/2013 10:01	74.73	5776.932
7/18/2013 10:11	74.726	5776.943
7/18/2013 10:21	74.729	5776.577
7/18/2013 10:31	74.733	5776.652
7/18/2013 10:41	74.728	5776.413
7/18/2013 10:51	74.73	5776.872
7/18/2013 11:01	74.738	5776.741
7/18/2013 11:11	74.729	5776.536
7/18/2013 11:21	74.738	5776.356
7/18/2013 11:31	74.735	5776.633
7/18/2013 11:41	74.732	5776.43
7/18/2013 11:51	74.726	5776.609
7/18/2013 12:01	74.728	5776.773
7/18/2013 12:11	74.722	5776.758
7/18/2013 12:21	74.727	5776.645
7/18/2013 12:31	74.725	5776.655
7/18/2013 12:41	74.736	5776.66
7/18/2013 12:51	74.732	5776.673
7/18/2013 13:01	74.728	5776.754
7/18/2013 13:11	74.729	5776.906
7/18/2013 13:21	74.727	5776.777
7/18/2013 13:31	74.731	5776.761
7/18/2013 13:41	74.733	5776.948
7/18/2013 13:51	74.734	5776.916
7/18/2013 14:01	74.738	5776.825
7/18/2013 14:11	74.74	5776.974
7/18/2013 14:21	74.735	5777.246
7/18/2013 14:31	74.731	5776.693
7/18/2013 14:41	74.745	5776.777
7/18/2013 14:51	74.735	5777.143
7/18/2013 15:01	74.737	5777.024
7/18/2013 15:11	74.734	5776.838
7/18/2013 15:21	74.734	5776.89
7/18/2013 15:31	74.737	5777.024
7/18/2013 15:41	74.734	5776.903
7/18/2013 15:51	74.731	5776.876
7/18/2013 16:01	74.726	5776.903
7/18/2013 16:11	74.737	5776.939
7/18/2013 16:21	74.726	5776.939
7/18/2013 16:31	74.741	5776.844
7/18/2013 16:41	74.738	5777.178
7/18/2013 16:51	74.735	5776.809
7/18/2013 17:01	74.728	5777.129
7/18/2013 17:11	74.728	5776.896
7/18/2013 17:21	74.737	5776.846
7/18/2013 17:31	74.734	5777.272
7/18/2013 17:41	74.732	5777.445
7/18/2013 17:51	74.731	5776.973
7/18/2013 18:01	74.734	5776.97
7/18/2013 18:11	74.734	5777.394
7/18/2013 18:21	74.734	5777.131
7/18/2013 18:31	74.728	5777.047
7/18/2013 18:41	74.727	5776.887
7/18/2013 18:51	74.732	5776.836
7/18/2013 19:01	74.723	5776.932
7/18/2013 19:11	74.727	5776.9
7/18/2013 19:21	74.726	5776.976
7/18/2013 19:31	74.73	5777.047
7/18/2013 19:41	74.727	5776.861
7/18/2013 19:51	74.729	5777.062
7/18/2013 20:01	74.734	5776.737
7/18/2013 20:11	74.727	5777.073
7/18/2013 20:21	74.732	5776.834
7/18/2013 20:31	74.727	5776.989
7/18/2013 20:41	74.73	5776.688
7/18/2013 20:51	74.729	5776.882
7/18/2013 21:01	74.731	5776.949
7/18/2013 21:11	74.73	5776.999
7/18/2013 21:21	74.733	5777.12
7/18/2013 21:31	74.732	5776.873
7/18/2013 21:41	74.728	5776.526
7/18/2013 21:51	74.731	5776.858
7/18/2013 22:01	74.734	5776.875
7/18/2013 22:11	74.732	5777.019
7/18/2013 22:21	74.73	5776.966
7/18/2013 22:31	74.737	5776.931
7/18/2013 22:41	74.74	5776.971
7/18/2013 22:51	74.732	5776.813
7/18/2013 23:01	74.732	5777.032
7/18/2013 23:11	74.728	5776.952
7/18/2013 23:21	74.733	5776.734
7/18/2013 23:31	74.732	5776.818
7/18/2013 23:41	74.733	5776.952
7/18/2013 23:51	74.735	5777.023
7/19/2013 0:01	74.735	5776.934
7/19/2013 0:11	74.735	5776.775
7/19/2013 0:21	74.731	5776.753
7/19/2013 0:31	74.724	5776.756
7/19/2013 0:41	74.727	5776.632
7/19/2013 0:51	74.734	5776.625
7/19/2013 1:01	74.726	5776.729
7/19/2013 1:11	74.728	5776.541
7/19/2013 1:21	74.733	5776.682
7/19/2013 1:31	74.736	5776.888
7/19/2013 1:41	74.726	5776.862
7/19/2013 1:51	74.729	5776.861
7/19/2013 2:01	74.728	5776.651
7/19/2013 2:11	74.733	5776.941
7/19/2013 2:21	74.731	5776.601
7/19/2013 2:31	74.73	5776.658
7/19/2013 2:41	74.731	5776.847
7/19/2013 2:51	74.728	5777.059
7/19/2013 3:01	74.727	5776.916
7/19/2013 3:11	74.728	5776.546
7/19/2013 3:21	74.732	5776.686
7/19/2013 3:31	74.726	5776.749
7/19/2013 3:41	74.725	5776.763
7/19/2013 3:51	74.726	5776.681
7/19/2013 4:01	74.73	5776.414
7/19/2013 4:11	74.73	5776.574
7/19/2013 4:21	74.723	5776.936
7/19/2013 4:31	74.725	5776.734
7/19/2013 4:41	74.727	5776.732
7/19/2013 4:51	74.73	5776.612
7/19/2013 5:01	74.726	5776.711
7/19/2013 5:11	74.731	5776.736
7/19/2013 5:21	74.729	5776.746
7/19/2013 5:31	74.731	5776.701
7/19/2013 5:41	74.728	5776.58
7/19/2013 5:51	74.734	5776.542
7/19/2013 6:01	74.726	5776.75
7/19/2013 6:11	74.728	5776.509
7/19/2013 6:21	74.728	5776.626
7/19/2013 6:31	74.728	5776.869
7/19/2013 6:41	74.735	5776.409
7/19/2013 6:51	74.733	5776.471
7/19/2013 7:01	74.727	5776.742
7/19/2013 7:11	74.732	5776.141
7/19/2013 7:21	74.729	5776.745
7/19/2013 7:31	74.729	5776.585
7/19/2013 7:41	74.736	5776.722
7/19/2013 7:51	74.722	5776.711
7/19/2013 8:01	74.725	5776.816
7/19/2013 8:11	74.722	5776.613
7/19/2013 8:21	74.728	5776.42
7/19/2013 8:31	74.73	5776.879
7/19/2013 8:41	74.728	5776.687
7/19/2013 8:51	74.727	5776.822
7/19/2013 9:01	74.728	5776.601
7/19/2013 9:11	74.725	5776.715
7/19/2013 9:21	74.721	5776.618
7/19/2013 9:31	74.721	5776.714
7/19/2013 9:41	74.73	5776.366
7/19/2013 9:51	74.732	5776.593
7/19/2013 10:01	74.735	5776.481
7/19/2013 10:11	74.737	5776.69
7/19/2013 10:21	74.724	5776.706
7/19/2013 10:31	74.728	5776.646
7/19/2013 10:41	74.723	5776.844
7/19/2013 10:51	74.718	5776.486
7/19/2013 11:01	74.719	5776.826
7/19/2013 11:11	74.718	5776.62
7/19/2013 11:21	74.72	5776.694
7/19/2013 11:31	74.72	5776.718
7/19/2013 11:41	74.718	5776.713
7/19/2013 11:51	74.72	5776.955
7/19/2013 12:01	74.722	5777.197
7/19/2013 12:11	74.721	5777.262
7/19/2013 12:21	74.715	5776.894
7/19/2013 12:31	74.712	5776.917
7/19/2013 12:41	74.714	5777.255
7/19/2013 12:51	74.715	5777.243
7/19/2013 13:01	74.714	5777.578
7/19/2013 13:11	74.71	5777.101
7/19/2013 13:21	74.712	5777.209
7/19/2013 13:31	74.711	5777.277
7/19/2013 13:41	74.705	5776.845
7/19/2013 13:51	74.707	5777.098
7/19/2013 14:01	74.713	5776.958
7/19/2013 14:11	74.702	5776.952
7/19/2013 14:21	74.698	5777.068
7/19/2013 14:31	74.701	5777.108
7/19/2013 14:41	74.694	5777.42
7/19/2013 14:51	74.704	5777.359
7/19/2013 15:01	74.697	5777.713
7/19/2013 15:11	74.697	5777.436
7/19/2013 15:21	74.7	5777.791
7/19/2013 15:31	74.695	5777.904
7/19/2013 15:41	74.697	5777.248
7/19/2013 15:51	74.699	5777.123
7/19/2013 16:01	74.698	5777.186
7/19/2013 16:11	74.695	5777.474
7/19/2013 16:21	74.694	5776.825
7/19/2013 16:31	74.695	5776.932
7/19/2013 16:41	74.691	5776.875
7/19/2013 16:51	74.695	5777.22
7/19/2013 17:01	74.697	5777.018
7/19/2013 17:11	74.688	5777.149
7/19/2013 17:21	74.688	5777.088
7/19/2013 17:31	74.689	5776.806
7/19/2013 17:41	74.69	5776.967
7/19/2013 17:51	74.691	5776.725
7/19/2013 18:01	74.694	5777.135
7/19/2013 18:11	74.691	5776.943
7/19/2013 18:21	74.692	5777.119
7/19/2013 18:31	74.688	5777.041
7/19/2013 18:41	74.689	5776.937
7/19/2013 18:51	74.687	5776.983
7/19/2013 19:01	74.687	5777.28
7/19/2013 19:11	74.684	5777.371
7/19/2013 19:21	74.692	5777.125
7/19/2013 19:31	74.697	5777.08
7/19/2013 19:41	74.693	5777.19
7/19/2013 19:51	74.696	5777.183
7/19/2013 20:01	74.69	5777.078
7/19/2013 20:11	74.695	5777.064
7/19/2013 20:21	74.691	5777.333
7/19/2013 20:31	74.698	5777.255
7/19/2013 20:41	74.696	5777.073
7/19/2013 20:51	74.691	5776.796
7/19/2013 21:01	74.693	5777.101
7/19/2013 21:11	74.691	5776.875
7/19/2013 21:21	74.69	5776.768
7/19/2013 21:31	74.695	5777.131
7/19/2013 21:41	74.691	5777.13
7/19/2013 21:51	74.686	5777.01
7/19/2013 22:01	74.699	5776.937
7/19/2013 22:11	74.698	5777.224
7/19/2013 22:21	74.689	5776.855
7/19/2013 22:31	74.693	5776.96
7/19/2013 22:41	74.69	5777.146
7/19/2013 22:51	74.685	5776.755
7/19/2013 23:01	74.698	5777.083
7/19/2013 23:11	74.697	5776.765
7/19/2013 23:21	74.696	5776.833
7/19/2013 23:31	74.693	5777.021
7/19/2013 23:41	74.69	5776.741
7/19/2013 23:51	74.694	5776.616
7/20/2013 0:01	74.683	5776.732
7/20/2013 0:11	74.682	5776.629
7/20/2013 0:21	74.68	5776.859
7/20/2013 0:31	74.675	5776.802
7/20/2013 0:41	74.675	5776.701
7/20/2013 0:51	74.682	5776.76
7/20/2013 1:01	74.678	5776.536
7/20/2013 1:11	74.679	5776.856
7/20/2013 1:21	74.675	5776.528
7/20/2013 1:31	74.678	5776.372
7/20/2013 1:41	74.681	5776.647
7/20/2013 1:51	74.688	5776.453
7/20/2013 2:01	74.695	5776.505
7/20/2013 2:11	74.693	5776.405
7/20/2013 2:21	74.705	5776.419
7/20/2013 2:31	74.721	5776.63
7/20/2013 2:41	74.716	5776.484
7/20/2013 2:51	74.715	5776.391
7/20/2013 3:01	74.715	5776.184
7/20/2013 3:11	74.708	5776.278
7/20/2013 3:21	74.713	5776.172
7/20/2013 3:31	74.721	5776.402
7/20/2013 3:41	74.72	5776.24
7/20/2013 3:51	74.721	5776.179
7/20/2013 4:01	74.718	5776.215
7/20/2013 4:11	74.719	5776.267
7/20/2013 4:21	74.718	5776.066
7/20/2013 4:31	74.713	5776.128
7/20/2013 4:41	74.722	5775.975
7/20/2013 4:51	74.72	5775.71
7/20/2013 5:01	74.721	5775.981
7/20/2013 5:11	74.726	5775.983
7/20/2013 5:21	74.72	5775.951
7/20/2013 5:31	74.725	5776.104
7/20/2013 5:41	74.728	5775.811
7/20/2013 5:51	74.728	5775.833
7/20/2013 6:01	74.75	5775.809
7/20/2013 6:11	74.78	5775.732
7/20/2013 6:21	74.777	5775.738
7/20/2013 6:31	74.761	5775.738
7/20/2013 6:41	74.765	5775.897
7/20/2013 6:51	74.773	5775.637
7/20/2013 7:01	74.773	5775.655
7/20/2013 7:11	74.771	5775.266
7/20/2013 7:21	74.774	5775.466
7/20/2013 7:31	74.767	5775.553
7/20/2013 7:41	74.774	5775.705
7/20/2013 7:51	74.769	5775.363
7/20/2013 8:01	74.773	5775.613
7/20/2013 8:11	74.772	5775.209
7/20/2013 8:21	74.774	5775.395
7/20/2013 8:31	74.769	5775.502
7/20/2013 8:41	74.763	5775.107
7/20/2013 8:51	74.77	5775.458
7/20/2013 9:01	74.773	5775.253
7/20/2013 9:11	74.766	5775.546
7/20/2013 9:21	74.758	5775.302
7/20/2013 9:31	74.76	5775.081
7/20/2013 9:41	74.765	5775.318
7/20/2013 9:51	74.758	5775.371
7/20/2013 10:01	74.761	5775.271
7/20/2013 10:11	74.755	5775.477
7/20/2013 10:21	74.757	5775.142
7/20/2013 10:31	74.764	5775.279
7/20/2013 10:41	74.764	5775.501
7/20/2013 10:51	74.761	5775.383
7/20/2013 11:01	74.774	5775.279
7/20/2013 11:11	74.766	5775.318
7/20/2013 11:21	74.767	5775.422
7/20/2013 11:31	74.771	5775.439
7/20/2013 11:41	74.759	5775.868
7/20/2013 11:51	74.771	5775.38
7/20/2013 12:01	74.766	5775.483
7/20/2013 12:11	74.767	5775.502
7/20/2013 12:21	74.766	5775.157
7/20/2013 12:31	74.755	5775.472
7/20/2013 12:41	74.749	5775.312
7/20/2013 12:51	74.752	5775.232
7/20/2013 13:01	74.745	5775.329
7/20/2013 13:11	74.755	5775.12
7/20/2013 13:21	74.756	5775.514
7/20/2013 13:31	74.755	5775.768
7/20/2013 13:41	74.751	5775.67
7/20/2013 13:51	74.749	5775.555
7/20/2013 14:01	74.753	5775.569
7/20/2013 14:11	74.751	5775.027
7/20/2013 14:21	74.753	5775.385
7/20/2013 14:31	74.757	5775.398
7/20/2013 14:41	74.751	5775.405
7/20/2013 14:51	74.766	5775.564
7/20/2013 15:01	74.753	5775.749
7/20/2013 15:11	74.749	5775.985
7/20/2013 15:21	74.748	5775.641
7/20/2013 15:31	74.754	5775.995
7/20/2013 15:41	74.753	5775.908
7/20/2013 15:51	74.753	5775.841
7/20/2013 16:01	74.747	5775.75
7/20/2013 16:11	74.757	5775.813
7/20/2013 16:21	74.75	5775.862
7/20/2013 16:31	74.752	5775.788
7/20/2013 16:41	74.757	5775.615
7/20/2013 16:51	74.749	5775.665
7/20/2013 17:01	74.752	5775.61
7/20/2013 17:11	74.751	5775.369
7/20/2013 17:21	74.751	5775.472
7/20/2013 17:31	74.757	5775.481
7/20/2013 17:41	74.753	5775.812
7/20/2013 17:51	74.75	5775.328
7/20/2013 18:01	74.751	5775.7
7/20/2013 18:11	74.754	5775.516
7/20/2013 18:21	74.75	5775.684
7/20/2013 18:31	74.76	5775.51
7/20/2013 18:41	74.753	5775.663
7/20/2013 18:51	74.753	5775.827
7/20/2013 19:01	74.754	5775.712
7/20/2013 19:11	74.758	5775.646
7/20/2013 19:21	74.762	5775.897
7/20/2013 19:31	74.762	5775.971
7/20/2013 19:41	74.755	5775.681

7/20/2013 19:51	74.756	5775.823
7/20/2013 20:01	74.757	5775.98
7/20/2013 20:11	74.761	5775.732
7/20/2013 20:21	74.763	5775.578
7/20/2013 20:31	74.757	5775.741
7/20/2013 20:41	74.759	5776.093
7/20/2013 20:51	74.764	5775.724
7/20/2013 21:01	74.763	5775.906
7/20/2013 21:11	74.759	5776.007
7/20/2013 21:21	74.759	5775.849
7/20/2013 21:31	74.762	5775.563
7/20/2013 21:41	74.76	5775.85
7/20/2013 21:51	74.763	5775.834
7/20/2013 22:01	74.753	5775.767
7/20/2013 22:11	74.762	5776.024
7/20/2013 22:21	74.764	5775.792
7/20/2013 22:31	74.758	5775.89
7/20/2013 22:41	74.758	5775.638
7/20/2013 22:51	74.758	5775.817
7/20/2013 23:01	74.759	5775.622
7/20/2013 23:11	74.762	5775.828
7/20/2013 23:21	74.759	5775.707
7/20/2013 23:31	74.759	5775.773
7/20/2013 23:41	74.76	5775.499
7/20/2013 23:51	74.758	5775.771
7/21/2013 0:01	74.76	5775.588
7/21/2013 0:11	74.763	5775.854
7/21/2013 0:21	74.761	5775.426
7/21/2013 0:31	74.759	5775.583
7/21/2013 0:41	74.756	5775.852
7/21/2013 0:51	74.751	5775.591
7/21/2013 1:01	74.762	5775.577
7/21/2013 1:11	74.755	5775.478
7/21/2013 1:21	74.754	5775.773
7/21/2013 1:31	74.768	5775.179
7/21/2013 1:41	74.76	5775.559
7/21/2013 1:51	74.758	5775.476
7/21/2013 2:01	74.764	5775.426
7/21/2013 2:11	74.766	5775.615
7/21/2013 2:21	74.764	5775.505
7/21/2013 2:31	74.754	5775.516
7/21/2013 2:41	74.764	5775.563
7/21/2013 2:51	74.76	5775.658
7/21/2013 3:01	74.757	5775.636
7/21/2013 3:11	74.761	5775.408
7/21/2013 3:21	74.768	5775.279
7/21/2013 3:31	74.762	5775.828
7/21/2013 3:41	74.762	5775.305
7/21/2013 3:51	74.759	5775.491
7/21/2013 4:01	74.761	5775.387
7/21/2013 4:11	74.761	5775.458
7/21/2013 4:21	74.759	5775.154
7/21/2013 4:31	74.763	5775.029
7/21/2013 4:41	74.758	5775.804
7/21/2013 4:51	74.757	5775.438
7/21/2013 5:01	74.763	5775.25
7/21/2013 5:11	74.763	5775.548
7/21/2013 5:21	74.76	5775.599
7/21/2013 5:31	74.758	5775.766
7/21/2013 5:41	74.758	5775.149
7/21/2013 5:51	74.765	5775.497
7/21/2013 6:01	74.766	5775.488
7/21/2013 6:11	74.761	5775.446
7/21/2013 6:21	74.763	5775.294
7/21/2013 6:31	74.765	5775.232
7/21/2013 6:41	74.761	5775.547
7/21/2013 6:51	74.766	5775.279
7/21/2013 7:01	74.76	5775.545
7/21/2013 7:11	74.766	5775.294
7/21/2013 7:21	74.764	5775.73
7/21/2013 7:31	74.763	5775.152
7/21/2013 7:41	74.755	5775.221
7/21/2013 7:51	74.75	5775.248
7/21/2013 8:01	74.752	5775.524
7/21/2013 8:11	74.75	5775.398
7/21/2013 8:21	74.741	5775.187
7/21/2013 8:31	74.745	5775.225
7/21/2013 8:41	74.753	5774.966
7/21/2013 8:51	74.758	5775.603
7/21/2013 9:01	74.758	5775.325
7/21/2013 9:11	74.76	5775.431
7/21/2013 9:21	74.757	5775.136
7/21/2013 9:31	74.758	5775.455
7/21/2013 9:41	74.761	5775.353
7/21/2013 9:51	74.757	5775.42
7/21/2013 10:01	74.753	5775.519
7/21/2013 10:11	74.759	5775.627
7/21/2013 10:21	74.761	5775.701
7/21/2013 10:31	74.758	5775.648
7/21/2013 10:41	74.753	5775.814
7/21/2013 10:51	74.759	5775.638
7/21/2013 11:01	74.75	5775.662
7/21/2013 11:11	74.751	5775.799
7/21/2013 11:21	74.752	5775.784
7/21/2013 11:31	74.747	5775.749
7/21/2013 11:41	74.753	5775.804
7/21/2013 11:51	74.75	5775.853
7/21/2013 12:01	74.735	5775.843
7/21/2013 12:11	74.731	5776.034
7/21/2013 12:21	74.736	5775.989
7/21/2013 12:31	74.734	5776.056
7/21/2013 12:41	74.735	5775.861
7/21/2013 12:51	74.742	5776.292
7/21/2013 13:01	74.729	5776.195
7/21/2013 13:11	74.728	5776.261
7/21/2013 13:21	74.728	5776.125
7/21/2013 13:31	74.728	5776.126
7/21/2013 13:41	74.734	5776.294
7/21/2013 13:51	74.739	5775.99
7/21/2013 14:01	74.73	5775.911
7/21/2013 14:11	74.737	5776.014
7/21/2013 14:21	74.735	5776.346
7/21/2013 14:31	74.733	5776.428
7/21/2013 14:41	74.734	5776.487
7/21/2013 14:51	74.729	5776.611
7/21/2013 15:01	74.73	5776.992
7/21/2013 15:11	74.727	5776.609
7/21/2013 15:21	74.72	5776.586
7/21/2013 15:31	74.718	5776.587
7/21/2013 15:41	74.714	5776.424
7/21/2013 15:51	74.721	5776.228
7/21/2013 16:01	74.73	5776.203
7/21/2013 16:11	74.729	5776.177
7/21/2013 16:21	74.726	5776.286
7/21/2013 16:31	74.729	5776.337
7/21/2013 16:41	74.741	5776.279
7/21/2013 16:51	74.729	5776.2
7/21/2013 17:01	74.729	5776.258
7/21/2013 17:11	74.737	5776.258
7/21/2013 17:21	74.735	5776.233
7/21/2013 17:31	74.737	5776.107
7/21/2013 17:41	74.735	5776.104
7/21/2013 17:51	74.728	5776.174
7/21/2013 18:01	74.732	5776.045
7/21/2013 18:11	74.74	5776.356
7/21/2013 18:21	74.736	5776.254
7/21/2013 18:31	74.736	5776.267
7/21/2013 18:41	74.736	5775.965
7/21/2013 18:51	74.732	5776.1
7/21/2013 19:01	74.734	5776.212
7/21/2013 19:11	74.743	5776.006
7/21/2013 19:21	74.732	5776.182
7/21/2013 19:31	74.738	5776.172
7/21/2013 19:41	74.741	5776.239
7/21/2013 19:51	74.743	5776.25
7/21/2013 20:01	74.738	5776.27
7/21/2013 20:11	74.742	5776.258
7/21/2013 20:21	74.743	5776.384
7/21/2013 20:31	74.743	5776.065
7/21/2013 20:41	74.739	5775.907
7/21/2013 20:51	74.742	5776.455
7/21/2013 21:01	74.737	5776.319
7/21/2013 21:11	74.741	5776.119
7/21/2013 21:21	74.744	5775.914
7/21/2013 21:31	74.746	5775.995
7/21/2013 21:41	74.74	5776.216
7/21/2013 21:51	74.743	5775.93
7/21/2013 22:01	74.743	5776.05
7/21/2013 22:11	74.743	5775.823
7/21/2013 22:21	74.741	5776.042
7/21/2013 22:31	74.749	5776.334
7/21/2013 22:41	74.744	5775.818
7/21/2013 22:51	74.745	5775.92
7/21/2013 23:01	74.742	5776.205
7/21/2013 23:11	74.74	5776.164
7/21/2013 23:21	74.745	5775.991
7/21/2013 23:31	74.744	5776.401
7/21/2013 23:41	74.752	5776.309
7/21/2013 23:51	74.743	5776.125
7/22/2013 0:01	74.745	5776.113
7/22/2013 0:11	74.751	5776.276
7/22/2013 0:21	74.741	5775.621
7/22/2013 0:31	74.747	5775.714
7/22/2013 0:41	74.748	5776.144
7/22/2013 0:51	74.75	5775.806
7/22/2013 1:01	74.75	5776.064
7/22/2013 1:11	74.748	5775.949
7/22/2013 1:21	74.745	5776.107
7/22/2013 1:31	74.747	5776.144
7/22/2013 1:41	74.742	5775.834
7/22/2013 1:51	74.748	5776.034
7/22/2013 2:01	74.752	5776.115
7/22/2013 2:11	74.745	5776.306
7/22/2013 2:21	74.747	5776.035
7/22/2013 2:31	74.753	5776.095
7/22/2013 2:41	74.756	5776.208
7/22/2013 2:51	74.756	5775.944
7/22/2013 3:01	74.75	5776.455
7/22/2013 3:11	74.744	5776.178
7/22/2013 3:21	74.753	5775.761
7/22/2013 3:31	74.746	5776.079
7/22/2013 3:41	74.75	5776.26
7/22/2013 3:51	74.754	5776.204
7/22/2013 4:01	74.756	5776.09
7/22/2013 4:11	74.75	5776.172
7/22/2013 4:21	74.751	5775.86
7/22/2013 4:31	74.757	5776.145
7/22/2013 4:41	74.746	5776.183
7/22/2013 4:51	74.757	5775.852
7/22/2013 5:01	74.746	5775.969
7/22/2013 5:11	74.76	5775.869
7/22/2013 5:21	74.758	5775.874
7/22/2013 5:31	74.755	5776.082
7/22/2013 5:41	74.756	5776.031
7/22/2013 5:51	74.76	5776.034
7/22/2013 6:01	74.759	5776.115
7/22/2013 6:11	74.766	5775.638
7/22/2013 6:21	74.76	5775.78
7/22/2013 6:31	74.762	5776.085
7/22/2013 6:41	74.76	5775.596
7/22/2013 6:51	74.763	5776.062
7/22/2013 7:01	74.766	5775.96
7/22/2013 7:11	74.76	5776.1
7/22/2013 7:21	74.766	5776.141
7/22/2013 7:31	74.766	5775.861
7/22/2013 7:41	74.757	5775.993
7/22/2013 7:51	74.758	5776.05
7/22/2013 8:01	74.756	5775.648
7/22/2013 8:11	74.758	5776.227
7/22/2013 8:21	74.764	5776.437
7/22/2013 8:31	74.766	5776.005
7/22/2013 8:41	74.765	5776.19
7/22/2013 8:51	74.758	5776.19
7/22/2013 9:01	74.761	5776.169
7/22/2013 9:11	74.766	5776.359
7/22/2013 9:21	74.763	5776.773
7/22/2013 9:31	74.762	5776.242
7/22/2013 9:41	74.766	5776.355
7/22/2013 9:51	74.758	5775.973
7/22/2013 10:01	74.758	5776.318
7/22/2013 10:11	74.761	5776.359
7/22/2013 10:21	74.766	5776.745
7/22/2013 10:31	74.762	5776.841
7/22/2013 10:41	74.762	5777.017
7/22/2013 10:51	74.752	5776.883
7/22/2013 11:01	74.754	5776.644
7/22/2013 11:11	74.756	5776.756
7/22/2013 11:21	74.757	5777.067
7/22/2013 11:31	74.756	5776.943
7/22/2013 11:41	74.757	5777.117
7/22/2013 11:51	74.754	5777.187
7/22/2013 12:01	74.75	5777.125
7/22/2013 12:11	74.749	5777.768
7/22/2013 12:21	74.75	5777.262
7/22/2013 12:31	74.75	5777.225
7/22/2013 12:41	74.75	5777.219
7/22/2013 12:51	74.746	5777.426
7/22/2013 13:01	74.75	5777.624
7/22/2013 13:11	74.75	5777.512
7/22/2013 13:21	74.743	5777.364
7/22/2013 13:31	74.742	5777.426
7/22/2013 13:41	74.744	5777.543
7/22/2013 13:51	74.739	5777.556
7/22/2013 14:01	74.744	5777.504
7/22/2013 14:11	74.741	5777.425
7/22/2013 14:21	74.744	5777.654
7/22/2013 14:31	74.747	5777.649
7/22/2013 14:41	74.754	5777.743
7/22/2013 14:51	74.751	5777.78
7/22/2013 15:01	74.742	5777.598
7/22/2013 15:11	74.742	5777.47
7/22/2013 15:21	74.739	5777.468
7/22/2013 15:31	74.742	5777.737
7/22/2013 15:41	74.743	5777.379
7/22/2013 15:51	74.749	5777.528
7/22/2013 16:01	74.754	5777.305
7/22/2013 16:11	74.747	5777.433
7/22/2013 16:21	74.76	5777.494
7/22/2013 16:31	74.762	5776.974
7/22/2013 16:41	74.756	5776.935
7/22/2013 16:51	74.762	5776.855
7/22/2013 17:01	74.766	5776.959
7/22/2013 17:11	74.761	5776.749
7/22/2013 17:21	74.767	5776.782
7/22/2013 17:31	74.77	5776.959
7/22/2013 17:41	74.77	5776.9
7/22/2013 17:51	74.766	5776.916
7/22/2013 18:01	74.763	5776.922
7/22/2013 18:11	74.765	5777.058
7/22/2013 18:21	74.764	5777.079
7/22/2013 18:31	74.768	5776.868
7/22/2013 18:41	74.767	5776.84
7/22/2013 18:51	74.77	5776.891
7/22/2013 19:01	74.765	5777.218
7/22/2013 19:11	74.767	5776.876
7/22/2013 19:21	74.775	5776.91
7/22/2013 19:31	74.764	5776.603
7/22/2013 19:41	74.769	5776.752
7/22/2013 19:51	74.772	5776.396
7/22/2013 20:01	74.776	5776.667
7/22/2013 20:11	74.774	5776.4
7/22/2013 20:21	74.774	5776.531
7/22/2013 20:31	74.78	5776.499
7/22/2013 20:41	74.771	5776.235
7/22/2013 20:51	74.777	5776.83
7/22/2013 21:01	74.775	5776.517
7/22/2013 21:11	74.779	5776.459
7/22/2013 21:21	74.771	5776.352
7/22/2013 21:31	74.781	5776.435
7/22/2013 21:41	74.783	5776.896
7/22/2013 21:51	74.776	5776.22
7/22/2013 22:01	74.774	5776.598
7/22/2013 22:11	74.781	5776.534
7/22/2013 22:21	74.782	5776.645
7/22/2013 22:31	74.786	5776.37
7/22/2013 22:41	74.777	5776.411
7/22/2013 22:51	74.774	5776.82
7/22/2013 23:01	74.781	5776.39
7/22/2013 23:11	74.784	5776.54
7/22/2013 23:21	74.775	5776.646
7/22/2013 23:31	74.777	5776.474
7/22/2013 23:41	74.783	5776.543
7/22/2013 23:51	74.776	5776.351
7/23/2013 0:01	74.778	5776.444
7/23/2013 0:11	74.778	5776.429
7/23/2013 0:21	74.779	5776.412
7/23/2013 0:31	74.779	5776.307
7/23/2013 0:41	74.782	5776.491
7/23/2013 0:51	74.778	5776.452
7/23/2013 1:01	74.783	5776.547
7/23/2013 1:11	74.785	5776.419
7/23/2013 1:21	74.782	5776.16
7/23/2013 1:31	74.781	5776.259
7/23/2013 1:41	74.79	5776.315
7/23/2013 1:51	74.788	5776.547
7/23/2013 2:01	74.79	5776.286
7/23/2013 2:11	74.792	5776.178
7/23/2013 2:21	74.794	5776.229
7/23/2013 2:31	74.785	5776.097
7/23/2013 2:41	74.789	5776.234
7/23/2013 2:51	74.782	5776.554
7/23/2013 3:01	74.781	5776.413
7/23/2013 3:11	74.79	5776.37
7/23/2013 3:21	74.794	5776.07
7/23/2013 3:31	74.794	5776.369
7/23/2013 3:41	74.789	5776.262
7/23/2013 3:51	74.789	5776.418
7/23/2013 4:01	74.79	5776.289
7/23/2013 4:11	74.796	5776.284
7/23/2013 4:21	74.796	5776.102
7/23/2013 4:31	74.788	5776.108
7/23/2013 4:41	74.796	5776.378
7/23/2013 4:51	74.79	5776.223
7/23/2013 5:01	74.792	5776.213
7/23/2013 5:11	74.787	5776.056
7/23/2013 5:21	74.788	5776.25
7/23/2013 5:31	74.795	5776.448
7/23/2013 5:41	74.785	5776.438
7/23/2013 5:51	74.796	5776.495
7/23/2013 6:01	74.79	5776.067
7/23/2013 6:11	74.798	5776.403
7/23/2013 6:21	74.809	5775.974
7/23/2013 6:31	74.801	5776.262
7/23/2013 6:41	74.797	5776.088
7/23/2013 6:51	74.797	5776.394
7/23/2013 7:01	74.799	5776.273
7/23/2013 7:11	74.805	5776.062
7/23/2013 7:21	74.798	5775.962
7/23/2013 7:31	74.8	5776.288
7/23/2013 7:41	74.794	5776.336
7/23/2013 7:51	74.799	5776.408
7/23/2013 8:01	74.797	5776.307
7/23/2013 8:11	74.795	5776.524
7/23/2013 8:21	74.805	5776.53
7/23/2013 8:31	74.802	5776.414
7/23/2013 8:41	74.802	5776.199
7/23/2013 8:51	74.799	5776.353
7/23/2013 9:01	74.792	5776.229
7/23/2013 9:11	74.801	5776.211
7/23/2013 9:21	74.803	5776.331
7/23/2013 9:31	74.802	5776.449
7/23/2013 9:41	74.803	5776.432
7/23/2013 9:51	74.81	5776.316
7/23/2013 10:01	74.811	5776.22
7/23/2013 10:11	74.811	5776.331
7/23/2013 10:21	74.81	5776.542
7/23/2013 10:31	74.803	5776.488
7/23/2013 10:41	74.802	5776.55
7/23/2013 10:51	74.803	5776.887
7/23/2013 11:01	74.801	5776.929
7/23/2013 11:11	74.806	5777.182
7/23/2013 11:21	74.796	5776.858
7/23/2013 11:31	74.8	5777.043
7/23/2013 11:41	74.79	5777.02
7/23/2013 11:51	74.79	5777.445

7/23/2013 12:01	74.793	5777.566
7/23/2013 12:11	74.788	5777.368
7/23/2013 12:21	74.792	5777.658
7/23/2013 12:31	74.782	5777.304
7/23/2013 12:41	74.782	5777.261
7/23/2013 12:51	74.782	5777.14
7/23/2013 13:01	74.788	5777.454
7/23/2013 13:11	74.789	5777.36
7/23/2013 13:21	74.781	5777.385
7/23/2013 13:31	74.783	5777.381
7/23/2013 13:41	74.785	5777.551
7/23/2013 13:51	74.776	5777.744
7/23/2013 14:01	74.771	5777.64
7/23/2013 14:11	74.778	5777.697
7/23/2013 14:21	74.771	5777.838
7/23/2013 14:31	74.781	5777.332
7/23/2013 14:41	74.785	5777.152
7/23/2013 14:51	74.789	5777.402
7/23/2013 15:01	74.787	5777.321
7/23/2013 15:11	74.793	5777.312
7/23/2013 15:21	74.796	5777.112
7/23/2013 15:31	74.801	5777.04
7/23/2013 15:41	74.798	5776.763
7/23/2013 15:51	74.788	5776.984
7/23/2013 16:01	74.8	5776.848
7/23/2013 16:11	74.802	5776.826
7/23/2013 16:21	74.803	5776.737
7/23/2013 16:31	74.797	5776.754
7/23/2013 16:41	74.798	5777.015
7/23/2013 16:51	74.798	5776.875
7/23/2013 17:01	74.795	5776.857
7/23/2013 17:11	74.793	5776.801
7/23/2013 17:21	74.807	5776.766
7/23/2013 17:31	74.794	5776.87
7/23/2013 17:41	74.803	5777.031
7/23/2013 17:51	74.81	5776.796
7/23/2013 18:01	74.803	5776.729
7/23/2013 18:11	74.807	5776.815
7/23/2013 18:21	74.804	5776.72
7/23/2013 18:31	74.803	5776.54
7/23/2013 18:41	74.8	5776.851
7/23/2013 18:51	74.803	5776.808
7/23/2013 19:01	74.802	5776.879
7/23/2013 19:11	74.803	5777.253
7/23/2013 19:21	74.801	5777.06
7/23/2013 19:31	74.806	5777.038
7/23/2013 19:41	74.807	5777.051
7/23/2013 19:51	74.812	5776.907
7/23/2013 20:01	74.807	5776.775
7/23/2013 20:11	74.815	5776.811
7/23/2013 20:21	74.805	5776.997
7/23/2013 20:31	74.811	5777.167
7/23/2013 20:41	74.811	5776.646
7/23/2013 20:51	74.796	5776.506
7/23/2013 21:01	74.804	5776.81
7/23/2013 21:11	74.804	5777.005
7/23/2013 21:21	74.803	5777.087
7/23/2013 21:31	74.803	5776.684
7/23/2013 21:41	74.798	5776.475
7/23/2013 21:51	74.805	5776.91
7/23/2013 22:01	74.808	5776.982
7/23/2013 22:11	74.808	5776.881
7/23/2013 22:21	74.803	5776.84
7/23/2013 22:31	74.812	5776.632
7/23/2013 22:41	74.812	5777.002
7/23/2013 22:51	74.807	5776.716
7/23/2013 23:01	74.805	5776.563
7/23/2013 23:11	74.819	5776.861
7/23/2013 23:21	74.811	5776.738
7/23/2013 23:31	74.807	5776.829
7/23/2013 23:41	74.796	5776.44
7/23/2013 23:51	74.811	5776.904
7/24/2013 0:01	74.817	5776.797
7/24/2013 0:11	74.809	5776.565
7/24/2013 0:21	74.807	5776.772
7/24/2013 0:31	74.809	5776.827
7/24/2013 0:41	74.824	5776.822
7/24/2013 0:51	74.816	5776.624
7/24/2013 1:01	74.812	5776.35
7/24/2013 1:11	74.817	5776.375
7/24/2013 1:21	74.816	5776.486
7/24/2013 1:31	74.808	5776.636
7/24/2013 1:41	74.818	5776.776
7/24/2013 1:51	74.814	5776.737
7/24/2013 2:01	74.811	5776.704
7/24/2013 2:11	74.817	5776.705
7/24/2013 2:21	74.812	5776.653
7/24/2013 2:31	74.816	5776.833
7/24/2013 2:41	74.814	5776.586
7/24/2013 2:51	74.817	5776.834
7/24/2013 3:01	74.816	5776.818
7/24/2013 3:11	74.815	5776.649
7/24/2013 3:21	74.824	5776.55
7/24/2013 3:31	74.819	5776.409
7/24/2013 3:41	74.83	5776.72
7/24/2013 3:51	74.829	5776.828
7/24/2013 4:01	74.836	5776.537
7/24/2013 4:11	74.798	5777.012
7/24/2013 4:21	74.801	5776.591
7/24/2013 4:31	74.803	5777.023
7/24/2013 4:41	74.802	5776.718
7/24/2013 4:51	74.802	5776.717
7/24/2013 5:01	74.806	5776.562
7/24/2013 5:11	74.809	5776.531
7/24/2013 5:21	74.814	5776.621
7/24/2013 5:31	74.808	5776.62
7/24/2013 5:41	74.818	5776.708
7/24/2013 5:51	74.816	5776.446
7/24/2013 6:01	74.814	5776.58
7/24/2013 6:11	74.811	5776.765
7/24/2013 6:21	74.811	5776.368
7/24/2013 6:31	74.817	5776.502
7/24/2013 6:41	74.819	5776.397
7/24/2013 6:51	74.824	5776.62
7/24/2013 7:01	74.818	5776.777
7/24/2013 7:11	74.818	5776.437
7/24/2013 7:21	74.818	5776.801
7/24/2013 7:31	74.814	5776.491
7/24/2013 7:41	74.816	5776.861
7/24/2013 7:51	74.818	5776.578
7/24/2013 8:01	74.817	5776.606
7/24/2013 8:11	74.811	5776.526
7/24/2013 8:21	74.822	5776.726
7/24/2013 8:31	74.818	5776.461
7/24/2013 8:41	74.815	5776.606
7/24/2013 8:51	74.824	5776.663
7/24/2013 9:01	74.816	5776.684
7/24/2013 9:11	74.815	5776.674
7/24/2013 9:21	74.817	5776.512
7/24/2013 9:31	74.815	5776.625
7/24/2013 9:41	74.813	5776.619
7/24/2013 9:51	74.818	5776.841
7/24/2013 10:01	74.819	5776.752
7/24/2013 10:11	74.817	5776.845
7/24/2013 10:21	74.818	5777.255
7/24/2013 10:31	74.821	5776.799
7/24/2013 10:41	74.814	5777.085
7/24/2013 10:51	74.817	5777.055
7/24/2013 11:01	74.82	5777.099
7/24/2013 11:11	74.817	5776.777
7/24/2013 11:21	74.821	5776.922
7/24/2013 11:31	74.82	5777.6
7/24/2013 11:41	74.82	5777.111
7/24/2013 11:51	74.82	5777.028
7/24/2013 12:01	74.821	5776.931
7/24/2013 12:11	74.826	5777.36
7/24/2013 12:21	74.82	5777.036
7/24/2013 12:31	74.815	5777.408
7/24/2013 12:41	74.819	5777.308
7/24/2013 12:51	74.812	5777.503
7/24/2013 13:01	74.817	5777.533
7/24/2013 13:11	74.817	5777.204
7/24/2013 13:21	74.812	5777.531
7/24/2013 13:31	74.818	5777.679
7/24/2013 13:41	74.816	5777.302
7/24/2013 13:51	74.814	5777.373
7/24/2013 14:01	74.815	5777.366
7/24/2013 14:11	74.812	5776.906
7/24/2013 14:21	74.813	5777.411
7/24/2013 14:31	74.818	5777.089
7/24/2013 14:41	74.822	5777.246
7/24/2013 14:51	74.82	5777.399
7/24/2013 15:01	74.82	5777.519
7/24/2013 15:11	74.814	5777.308
7/24/2013 15:21	74.821	5777.428
7/24/2013 15:31	74.823	5777.394
7/24/2013 15:41	74.818	5777.268
7/24/2013 15:51	74.822	5777.716
7/24/2013 16:01	74.821	5777.093
7/24/2013 16:11	74.822	5777
7/24/2013 16:21	74.822	5777.084
7/24/2013 16:31	74.822	5777.128
7/24/2013 16:41	74.832	5777.094
7/24/2013 16:51	74.822	5777.289
7/24/2013 17:01	74.818	5776.784
7/24/2013 17:11	74.815	5776.862
7/24/2013 17:21	74.822	5776.975
7/24/2013 17:31	74.823	5777.194
7/24/2013 17:41	74.817	5777.079
7/24/2013 17:51	74.822	5776.913
7/24/2013 18:01	74.819	5777.157
7/24/2013 18:11	74.824	5777.187
7/24/2013 18:21	74.817	5777.052
7/24/2013 18:31	74.82	5777.12
7/24/2013 18:41	74.821	5776.951
7/24/2013 18:51	74.821	5776.842
7/24/2013 19:01	74.818	5777.167
7/24/2013 19:11	74.825	5777.071
7/24/2013 19:21	74.828	5777.119
7/24/2013 19:31	74.825	5776.862
7/24/2013 19:41	74.819	5777.146
7/24/2013 19:51	74.825	5776.954
7/24/2013 20:01	74.832	5777.01
7/24/2013 20:11	74.83	5777.177
7/24/2013 20:21	74.823	5777.064
7/24/2013 20:31	74.827	5777.115
7/24/2013 20:41	74.819	5777.062
7/24/2013 20:51	74.824	5776.889
7/24/2013 21:01	74.826	5777.161
7/24/2013 21:11	74.82	5776.6
7/24/2013 21:21	74.827	5776.988
7/24/2013 21:31	74.821	5777.08
7/24/2013 21:41	74.831	5776.825
7/24/2013 21:51	74.836	5776.97
7/24/2013 22:01	74.832	5776.977
7/24/2013 22:11	74.821	5776.706
7/24/2013 22:21	74.83	5776.757
7/24/2013 22:31	74.82	5776.585
7/24/2013 22:41	74.834	5776.819
7/24/2013 22:51	74.828	5776.645
7/24/2013 23:01	74.833	5776.721
7/24/2013 23:11	74.829	5776.904
7/24/2013 23:21	74.826	5776.884
7/24/2013 23:31	74.829	5776.208
7/24/2013 23:41	74.828	5776.634
7/24/2013 23:51	74.828	5776.597
7/25/2013 0:01	74.83	5776.521
7/25/2013 0:11	74.821	5776.654
7/25/2013 0:21	74.825	5776.802
7/25/2013 0:31	74.83	5776.659
7/25/2013 0:41	74.833	5776.448
7/25/2013 0:51	74.831	5776.369
7/25/2013 1:01	74.828	5776.513
7/25/2013 1:11	74.831	5776.472
7/25/2013 1:21	74.839	5776.409
7/25/2013 1:31	74.838	5776.471
7/25/2013 1:41	74.834	5776.495
7/25/2013 1:51	74.827	5776.167
7/25/2013 2:01	74.82	5776.356
7/25/2013 2:11	74.833	5776.488
7/25/2013 2:21	74.841	5776.107
7/25/2013 2:31	74.833	5776.154
7/25/2013 2:41	74.836	5776.2
7/25/2013 2:51	74.839	5776.029
7/25/2013 3:01	74.828	5776.287
7/25/2013 3:11	74.819	5775.964
7/25/2013 3:21	74.818	5776.127
7/25/2013 3:31	74.823	5776.213
7/25/2013 3:41	74.815	5776.015
7/25/2013 3:51	74.818	5775.963
7/25/2013 4:01	74.811	5776.137
7/25/2013 4:11	74.811	5775.954
7/25/2013 4:21	74.818	5775.671
7/25/2013 4:31	74.825	5775.744
7/25/2013 4:41	74.823	5775.749
7/25/2013 4:51	74.834	5775.608
7/25/2013 5:01	74.836	5775.708
7/25/2013 5:11	74.841	5775.871
7/25/2013 5:21	74.846	5775.938
7/25/2013 5:31	74.842	5775.569
7/25/2013 5:41	74.839	5775.603
7/25/2013 5:51	74.84	5775.422
7/25/2013 6:01	74.844	5775.496
7/25/2013 6:11	74.842	5775.208
7/25/2013 6:21	74.843	5775.594
7/25/2013 6:31	74.865	5775.682
7/25/2013 6:41	74.863	5775.337
7/25/2013 6:51	74.858	5775.406
7/25/2013 7:01	74.854	5775.387
7/25/2013 7:11	74.859	5775.654
7/25/2013 7:21	74.854	5775.403
7/25/2013 7:31	74.858	5775.654
7/25/2013 7:41	74.857	5775.256
7/25/2013 7:51	74.863	5775.376
7/25/2013 8:01	74.865	5775.216
7/25/2013 8:11	74.867	5775.292
7/25/2013 8:21	74.866	5775.247
7/25/2013 8:31	74.866	5775.188
7/25/2013 8:41	74.863	5775.348
7/25/2013 8:51	74.867	5775.325
7/25/2013 9:01	74.874	5775.213
7/25/2013 9:11	74.896	5775.142
7/25/2013 9:21	74.896	5774.917
7/25/2013 9:31	74.882	5774.922
7/25/2013 9:41	74.863	5775.218
7/25/2013 9:51	74.876	5774.986
7/25/2013 10:01	74.869	5774.907
7/25/2013 10:11	74.879	5775.22
7/25/2013 10:21	74.87	5775.086
7/25/2013 10:31	74.865	5775.398
7/25/2013 10:41	74.866	5775.236
7/25/2013 10:51	74.878	5775.042
7/25/2013 11:01	74.872	5775.179
7/25/2013 11:11	74.871	5775.144
7/25/2013 11:21	74.877	5775.183
7/25/2013 11:31	74.872	5775.169
7/25/2013 11:41	74.87	5775.35
7/25/2013 11:51	74.875	5775.189
7/25/2013 12:01	74.878	5775.527
7/25/2013 12:11	74.873	5775.811
7/25/2013 12:21	74.863	5775.769
7/25/2013 12:31	74.878	5775.721
7/25/2013 12:41	74.868	5775.773
7/25/2013 12:51	74.863	5775.531
7/25/2013 13:01	74.87	5775.811
7/25/2013 13:11	74.872	5775.298
7/25/2013 13:21	74.866	5775.631
7/25/2013 13:31	74.864	5775.51
7/25/2013 13:41	74.871	5775.714
7/25/2013 13:51	74.871	5775.603
7/25/2013 14:01	74.875	5775.309
7/25/2013 14:11	74.863	5775.604
7/25/2013 14:21	74.865	5775.668
7/25/2013 14:31	74.865	5775.887
7/25/2013 14:41	74.862	5776.106
7/25/2013 14:51	74.863	5776.013
7/25/2013 15:01	74.859	5775.994
7/25/2013 15:11	74.858	5776.133
7/25/2013 15:21	74.858	5775.927
7/25/2013 15:31	74.859	5776.089
7/25/2013 15:41	74.856	5775.698
7/25/2013 15:51	74.851	5775.729
7/25/2013 16:01	74.857	5775.974
7/25/2013 16:11	74.852	5775.854
7/25/2013 16:21	74.86	5775.635
7/25/2013 16:31	74.865	5775.872
7/25/2013 16:41	74.862	5775.889
7/25/2013 16:51	74.855	5775.813
7/25/2013 17:01	74.859	5776.289
7/25/2013 17:11	74.863	5775.71
7/25/2013 17:21	74.868	5775.849
7/25/2013 17:31	74.869	5776.155
7/25/2013 17:41	74.871	5775.818
7/25/2013 17:51	74.871	5775.671
7/25/2013 18:01	74.871	5775.54
7/25/2013 18:11	74.871	5775.316
7/25/2013 18:21	74.879	5775.474
7/25/2013 18:31	74.873	5775.531
7/25/2013 18:41	74.878	5775.34
7/25/2013 18:51	74.876	5775.377
7/25/2013 19:01	74.879	5775.396
7/25/2013 19:11	74.872	5775.579
7/25/2013 19:21	74.884	5775.51
7/25/2013 19:31	74.881	5775.267
7/25/2013 19:41	74.877	5775.201
7/25/2013 19:51	74.878	5775.456
7/25/2013 20:01	74.88	5775.145
7/25/2013 20:11	74.885	5775.455
7/25/2013 20:21	74.873	5775.536
7/25/2013 20:31	74.881	5775.375
7/25/2013 20:41	74.879	5775.214
7/25/2013 20:51	74.878	5775.339
7/25/2013 21:01	74.877	5775.158
7/25/2013 21:11	74.879	5775.33
7/25/2013 21:21	74.881	5775.594
7/25/2013 21:31	74.878	5775.073
7/25/2013 21:41	74.879	5775.221
7/25/2013 21:51	74.886	5775.723
7/25/2013 22:01	74.881	5775.275
7/25/2013 22:11	74.884	5775.025
7/25/2013 22:21	74.885	5775.203
7/25/2013 22:31	74.882	5775.375
7/25/2013 22:41	74.878	5775.488
7/25/2013 22:51	74.875	5775.432
7/25/2013 23:01	74.88	5775.545
7/25/2013 23:11	74.871	5776.57
7/25/2013 23:21	74.876	5777.249
7/25/2013 23:31	74.978	5780.898
7/25/2013 23:41	75.127	5778.362
7/25/2013 23:51	75.278	5778.701
7/26/2013 0:01	75.261	5779.741
7/26/2013 0:11	75.143	5781.731
7/26/2013 0:21	75.007	5782.916
7/26/2013 0:31	74.905	5783.808
7/26/2013 0:41	74.862	5783.955
7/26/2013 0:51	74.832	5784.244
7/26/2013 1:01	74.849	5784.933
7/26/2013 1:11	74.831	5784.892
7/26/2013 1:21	74.837	5784.479
7/26/2013 1:31	74.844	5779.52
7/26/2013 1:41	74.989	5777.544
7/26/2013 1:51	74.961	5777.086
7/26/2013 2:01	74.939	5777.028
7/26/2013 2:11	74.927	5776.661
7/26/2013 2:21	74.914	5776.251
7/26/2013 2:31	74.909	5776.243
7/26/2013 2:41	74.901	5776.457
7/26/2013 2:51	74.897	5776.603
7/26/2013 3:01	74.899	5776.449
7/26/2013 3:11	74.891	5776.131
7/26/2013 3:21	74.89	5776.029
7/26/2013 3:31	74.888	5776.109
7/26/2013 3:41	74.878	5776.127
7/26/2013 3:51	74.884	5776.215
7/26/2013 4:01	74.879	5776.291

7/26/2013 4:11	74.875	5776.156
7/26/2013 4:21	74.877	5776.734
7/26/2013 4:31	74.879	5776.208
7/26/2013 4:41	74.879	5776.529
7/26/2013 4:51	74.887	5776.479
7/26/2013 5:01	74.884	5776.381
7/26/2013 5:11	74.88	5776.411
7/26/2013 5:21	74.876	5776.205
7/26/2013 5:31	74.882	5776.312
7/26/2013 5:41	74.884	5776.285
7/26/2013 5:51	74.884	5775.882
7/26/2013 6:01	74.883	5776.434
7/26/2013 6:11	74.886	5776.23
7/26/2013 6:21	74.876	5776.084
7/26/2013 6:31	74.877	5776.248
7/26/2013 6:41	74.879	5776.046
7/26/2013 6:51	74.879	5776.148
7/26/2013 7:01	74.878	5776.052
7/26/2013 7:11	74.881	5776.177
7/26/2013 7:21	74.879	5776.115
7/26/2013 7:31	74.885	5776.468
7/26/2013 7:41	74.874	5776.265
7/26/2013 7:51	74.876	5776.469
7/26/2013 8:01	74.875	5776.146
7/26/2013 8:11	74.872	5776.127
7/26/2013 8:21	74.874	5776.03
7/26/2013 8:31	74.869	5776.297
7/26/2013 8:41	74.872	5776.259
7/26/2013 8:51	74.875	5776.458
7/26/2013 9:01	74.876	5776.076
7/26/2013 9:11	74.883	5776.137
7/26/2013 9:21	74.877	5776.213
7/26/2013 9:31	74.879	5776.123
7/26/2013 9:41	74.884	5776.455
7/26/2013 9:51	74.874	5776.441
7/26/2013 10:01	74.886	5776.391
7/26/2013 10:11	74.879	5776.288
7/26/2013 10:21	74.888	5776.144
7/26/2013 10:31	74.881	5775.921
7/26/2013 10:41	74.874	5776.302
7/26/2013 10:51	74.891	5776.371
7/26/2013 11:01	74.876	5776.202
7/26/2013 11:11	74.878	5776.486
7/26/2013 11:21	74.882	5776.196
7/26/2013 11:31	74.874	5776.182
7/26/2013 11:41	74.876	5776.035
7/26/2013 11:51	74.879	5776.251
7/26/2013 12:01	74.877	5776.331
7/26/2013 12:11	74.886	5776.304
7/26/2013 12:21	74.879	5776.158
7/26/2013 12:31	74.884	5776.279
7/26/2013 12:41	74.874	5776.313
7/26/2013 12:51	74.878	5775.984
7/26/2013 13:01	74.881	5776.213
7/26/2013 13:11	74.875	5776.456
7/26/2013 13:21	74.886	5776.246
7/26/2013 13:31	74.882	5776.385
7/26/2013 13:41	74.885	5776.579
7/26/2013 13:51	74.878	5776.264
7/26/2013 14:01	74.879	5776.26
7/26/2013 14:11	74.884	5776.254
7/26/2013 14:21	74.876	5776.254
7/26/2013 14:31	74.886	5776.374
7/26/2013 14:41	74.887	5776.545
7/26/2013 14:51	74.884	5776.161
7/26/2013 15:01	74.885	5776.361
7/26/2013 15:11	74.884	5776.376
7/26/2013 15:21	74.892	5775.966
7/26/2013 15:31	74.881	5776.189
7/26/2013 15:41	74.883	5776.121
7/26/2013 15:51	74.887	5776.26
7/26/2013 16:01	74.895	5776.239
7/26/2013 16:11	74.886	5776.417
7/26/2013 16:21	74.882	5776.655
7/26/2013 16:31	74.884	5776.111
7/26/2013 16:41	74.885	5776.569
7/26/2013 16:51	74.88	5776.65
7/26/2013 17:01	74.879	5776.648
7/26/2013 17:11	74.885	5776.377
7/26/2013 17:21	74.878	5776.814
7/26/2013 17:31	74.883	5776.36
7/26/2013 17:41	74.88	5776.489
7/26/2013 17:51	74.884	5776.72
7/26/2013 18:01	74.881	5776.387
7/26/2013 18:11	74.882	5776.727
7/26/2013 18:21	74.881	5776.273
7/26/2013 18:31	74.887	5776.498
7/26/2013 18:41	74.877	5776.743
7/26/2013 18:51	74.882	5776.499
7/26/2013 19:01	74.876	5776.442
7/26/2013 19:11	74.874	5776.594
7/26/2013 19:21	74.883	5776.5
7/26/2013 19:31	74.875	5776.63
7/26/2013 19:41	74.888	5776.507
7/26/2013 19:51	74.886	5776.577
7/26/2013 20:01	74.883	5776.512
7/26/2013 20:11	74.879	5776.874
7/26/2013 20:21	74.88	5776.664
7/26/2013 20:31	74.881	5776.641
7/26/2013 20:41	74.887	5776.603
7/26/2013 20:51	74.876	5776.394
7/26/2013 21:01	74.882	5776.651
7/26/2013 21:11	74.886	5776.423
7/26/2013 21:21	74.884	5776.488
7/26/2013 21:31	74.878	5776.24
7/26/2013 21:41	74.878	5776.803
7/26/2013 21:51	74.882	5776.673
7/26/2013 22:01	74.886	5776.815
7/26/2013 22:11	74.881	5776.52
7/26/2013 22:21	74.878	5776.602
7/26/2013 22:31	74.88	5776.446
7/26/2013 22:41	74.879	5776.527
7/26/2013 22:51	74.879	5776.623
7/26/2013 23:01	74.882	5776.615
7/26/2013 23:11	74.875	5776.521
7/26/2013 23:21	74.87	5776.618
7/26/2013 23:31	74.876	5776.607
7/26/2013 23:41	74.872	5776.293
7/26/2013 23:51	74.874	5776.793
7/27/2013 0:01	74.874	5776.499
7/27/2013 0:11	74.87	5776.393
7/27/2013 0:21	74.877	5776.664
7/27/2013 0:31	74.873	5776.498
7/27/2013 0:41	74.871	5776.563
7/27/2013 0:51	74.878	5776.71
7/27/2013 1:01	74.878	5776.597
7/27/2013 1:11	74.875	5776.482
7/27/2013 1:21	74.876	5776.414
7/27/2013 1:31	74.873	5776.275
7/27/2013 1:41	74.882	5776.68
7/27/2013 1:51	74.879	5776.298
7/27/2013 2:01	74.875	5776.547
7/27/2013 2:11	74.881	5776.313
7/27/2013 2:21	74.873	5776.661
7/27/2013 2:31	74.865	5776.471
7/27/2013 2:41	74.875	5776.239
7/27/2013 2:51	74.875	5776.199
7/27/2013 3:01	74.862	5776.433
7/27/2013 3:11	74.867	5776
7/27/2013 3:21	74.864	5776.275
7/27/2013 3:31	74.866	5776.248
7/27/2013 3:41	74.861	5776.254
7/27/2013 3:51	74.859	5776.171
7/27/2013 4:01	74.862	5776.061
7/27/2013 4:11	74.867	5776.175
7/27/2013 4:21	74.863	5775.96
7/27/2013 4:31	74.869	5776.269
7/27/2013 4:41	74.86	5776.075
7/27/2013 4:51	74.864	5776.116
7/27/2013 5:01	74.865	5776.099
7/27/2013 5:11	74.859	5775.936
7/27/2013 5:21	74.863	5776.054
7/27/2013 5:31	74.858	5775.874
7/27/2013 5:41	74.858	5776.091
7/27/2013 5:51	74.866	5776.039
7/27/2013 6:01	74.861	5775.749
7/27/2013 6:11	74.866	5775.708
7/27/2013 6:21	74.861	5776.05
7/27/2013 6:31	74.865	5775.747
7/27/2013 6:41	74.859	5775.836
7/27/2013 6:51	74.856	5775.758
7/27/2013 7:01	74.846	5775.558
7/27/2013 7:11	74.847	5775.861
7/27/2013 7:21	74.849	5775.755
7/27/2013 7:31	74.844	5775.566
7/27/2013 7:41	74.836	5775.732
7/27/2013 7:51	74.843	5775.505
7/27/2013 8:01	74.846	5775.873
7/27/2013 8:11	74.848	5775.683
7/27/2013 8:21	74.845	5775.643
7/27/2013 8:31	74.844	5775.904
7/27/2013 8:41	74.84	5775.588
7/27/2013 8:51	74.845	5775.998
7/27/2013 9:01	74.849	5775.658
7/27/2013 9:11	74.847	5775.917
7/27/2013 9:21	74.855	5775.657
7/27/2013 9:31	74.844	5775.89
7/27/2013 9:41	74.848	5775.548
7/27/2013 9:51	74.849	5775.853
7/27/2013 10:01	74.849	5775.717
7/27/2013 10:11	74.847	5775.825
7/27/2013 10:21	74.847	5775.792
7/27/2013 10:31	74.857	5775.704
7/27/2013 10:41	74.856	5775.567
7/27/2013 10:51	74.853	5775.729
7/27/2013 11:01	74.851	5775.778
7/27/2013 11:11	74.862	5775.79
7/27/2013 11:21	74.858	5775.708
7/27/2013 11:31	74.852	5775.629
7/27/2013 11:41	74.859	5775.72
7/27/2013 11:51	74.861	5775.73
7/27/2013 12:01	74.862	5775.648
7/27/2013 12:11	74.84	5775.575
7/27/2013 12:21	74.845	5775.728
7/27/2013 12:31	74.856	5775.835
7/27/2013 12:41	74.857	5775.647
7/27/2013 12:51	74.856	5775.785
7/27/2013 13:01	74.86	5775.717
7/27/2013 13:11	74.858	5776.177
7/27/2013 13:21	74.859	5776.106
7/27/2013 13:31	74.856	5776.273
7/27/2013 13:41	74.861	5776.002
7/27/2013 13:51	74.855	5775.914
7/27/2013 14:01	74.858	5775.888
7/27/2013 14:11	74.846	5775.926
7/27/2013 14:21	74.845	5775.892
7/27/2013 14:31	74.849	5775.909
7/27/2013 14:41	74.858	5776.091
7/27/2013 14:51	74.866	5775.794
7/27/2013 15:01	74.858	5776.176
7/27/2013 15:11	74.863	5775.83
7/27/2013 15:21	74.859	5776.093
7/27/2013 15:31	74.859	5776.311
7/27/2013 15:41	74.861	5775.909
7/27/2013 15:51	74.845	5776.049
7/27/2013 16:01	74.848	5776.271
7/27/2013 16:11	74.849	5776.104
7/27/2013 16:21	74.863	5775.924
7/27/2013 16:31	74.86	5776.215
7/27/2013 16:41	74.852	5776.161
7/27/2013 16:51	74.851	5776.251
7/27/2013 17:01	74.85	5775.929
7/27/2013 17:11	74.846	5775.948
7/27/2013 17:21	74.846	5776.289
7/27/2013 17:31	74.843	5776.269
7/27/2013 17:41	74.856	5775.94
7/27/2013 17:51	74.851	5776.206
7/27/2013 18:01	74.846	5776.356
7/27/2013 18:11	74.847	5776.072
7/27/2013 18:21	74.844	5776.054
7/27/2013 18:31	74.847	5776.063
7/27/2013 18:41	74.854	5776.404
7/27/2013 18:51	74.839	5776.096
7/27/2013 19:01	74.857	5776.394
7/27/2013 19:11	74.858	5776.482
7/27/2013 19:21	74.854	5776.169
7/27/2013 19:31	74.849	5776.266
7/27/2013 19:41	74.857	5776.208
7/27/2013 19:51	74.859	5776.492
7/27/2013 20:01	74.852	5776.436
7/27/2013 20:11	74.865	5776.338
7/27/2013 20:21	74.856	5776.357
7/27/2013 20:31	74.863	5776.445
7/27/2013 20:41	74.858	5776.557
7/27/2013 20:51	74.857	5776.598
7/27/2013 21:01	74.861	5776.546
7/27/2013 21:11	74.861	5776.561
7/27/2013 21:21	74.857	5776.588
7/27/2013 21:31	74.853	5776.318
7/27/2013 21:41	74.851	5776.583
7/27/2013 21:51	74.857	5776.393
7/27/2013 22:01	74.856	5776.392
7/27/2013 22:11	74.852	5776.535
7/27/2013 22:21	74.85	5776.528
7/27/2013 22:31	74.857	5776.558
7/27/2013 22:41	74.849	5776.279
7/27/2013 22:51	74.849	5776.514
7/27/2013 23:01	74.847	5776.452
7/27/2013 23:11	74.849	5776.517
7/27/2013 23:21	74.849	5776.481
7/27/2013 23:31	74.852	5776.485
7/27/2013 23:41	74.849	5776.316
7/27/2013 23:51	74.852	5776.419
7/28/2013 0:01	74.853	5776.516
7/28/2013 0:11	74.85	5776.065
7/28/2013 0:21	74.848	5776.441
7/28/2013 0:31	74.854	5776.381
7/28/2013 0:41	74.852	5776.36
7/28/2013 0:51	74.855	5776.63
7/28/2013 1:01	74.856	5776.713
7/28/2013 1:11	74.848	5776.417
7/28/2013 1:21	74.849	5776.37
7/28/2013 1:31	74.847	5776.567
7/28/2013 1:41	74.852	5776.444
7/28/2013 1:51	74.857	5776.351
7/28/2013 2:01	74.856	5776.446
7/28/2013 2:11	74.857	5776.212
7/28/2013 2:21	74.847	5776.63
7/28/2013 2:31	74.839	5776.518
7/28/2013 2:41	74.84	5776.292
7/28/2013 2:51	74.84	5776.459
7/28/2013 3:01	74.849	5776.433
7/28/2013 3:11	74.85	5776.678
7/28/2013 3:21	74.85	5776.468
7/28/2013 3:31	74.842	5776.231
7/28/2013 3:41	74.848	5776.46
7/28/2013 3:51	74.857	5776.312
7/28/2013 4:01	74.842	5776.554
7/28/2013 4:11	74.844	5776.293
7/28/2013 4:21	74.847	5776.219
7/28/2013 4:31	74.851	5776.335
7/28/2013 4:41	74.849	5776.239
7/28/2013 4:51	74.855	5776.424
7/28/2013 5:01	74.841	5776.468
7/28/2013 5:11	74.857	5776.245
7/28/2013 5:21	74.855	5776.303
7/28/2013 5:31	74.859	5776.297
7/28/2013 5:41	74.86	5776.355
7/28/2013 5:51	74.868	5776.069
7/28/2013 6:01	74.865	5776.147
7/28/2013 6:11	74.864	5776.14
7/28/2013 6:21	74.862	5776.177
7/28/2013 6:31	74.865	5776.179
7/28/2013 6:41	74.863	5776.518
7/28/2013 6:51	74.859	5776.144
7/28/2013 7:01	74.863	5775.826
7/28/2013 7:11	74.861	5775.939
7/28/2013 7:21	74.868	5776.505
7/28/2013 7:31	74.871	5775.932
7/28/2013 7:41	74.866	5776.183
7/28/2013 7:51	74.87	5776.111
7/28/2013 8:01	74.866	5776.195
7/28/2013 8:11	74.868	5776.058
7/28/2013 8:21	74.869	5776.155
7/28/2013 8:31	74.87	5776.047
7/28/2013 8:41	74.853	5776.533
7/28/2013 8:51	74.865	5776.231
7/28/2013 9:01	74.87	5776.114
7/28/2013 9:11	74.861	5776.185
7/28/2013 9:21	74.863	5775.943
7/28/2013 9:31	74.872	5776.442
7/28/2013 9:41	74.871	5776.328
7/28/2013 9:51	74.871	5776.081
7/28/2013 10:01	74.87	5775.951
7/28/2013 10:11	74.863	5776.414
7/28/2013 10:21	74.863	5776.476
7/28/2013 10:31	74.863	5776.159
7/28/2013 10:41	74.868	5776.046
7/28/2013 10:51	74.871	5776.369
7/28/2013 11:01	74.869	5776.271
7/28/2013 11:11	74.86	5776.393
7/28/2013 11:21	74.857	5776.477
7/28/2013 11:31	74.858	5776.393
7/28/2013 11:41	74.866	5776.432
7/28/2013 11:51	74.864	5776.492
7/28/2013 12:01	74.858	5776.54
7/28/2013 12:11	74.841	5776.349
7/28/2013 12:21	74.83	5776.45
7/28/2013 12:31	74.835	5776.194
7/28/2013 12:41	74.838	5776.334
7/28/2013 12:51	74.841	5776.436
7/28/2013 13:01	74.844	5776.459
7/28/2013 13:11	74.846	5776.341
7/28/2013 13:21	74.847	5776.33
7/28/2013 13:31	74.844	5776.188
7/28/2013 13:41	74.835	5776.458
7/28/2013 13:51	74.838	5776.611
7/28/2013 14:01	74.843	5776.639
7/28/2013 14:11	74.834	5776.285
7/28/2013 14:21	74.841	5776.491
7/28/2013 14:31	74.84	5776.48
7/28/2013 14:41	74.837	5776.699
7/28/2013 14:51	74.842	5776.497
7/28/2013 15:01	74.846	5776.435
7/28/2013 15:11	74.835	5776.845
7/28/2013 15:21	74.83	5776.318
7/28/2013 15:31	74.833	5776.695
7/28/2013 15:41	74.842	5776.713
7/28/2013 15:51	74.831	5776.535
7/28/2013 16:01	74.839	5776.729
7/28/2013 16:11	74.834	5776.42
7/28/2013 16:21	74.844	5776.375
7/28/2013 16:31	74.839	5776.365
7/28/2013 16:41	74.841	5776.472
7/28/2013 16:51	74.829	5776.357
7/28/2013 17:01	74.827	5777.004
7/28/2013 17:11	74.832	5776.759
7/28/2013 17:21	74.838	5776.658
7/28/2013 17:31	74.832	5776.535
7/28/2013 17:41	74.831	5776.713
7/28/2013 17:51	74.841	5776.56
7/28/2013 18:01	74.838	5776.916
7/28/2013 18:11	74.842	5776.827
7/28/2013 18:21	74.837	5776.627
7/28/2013 18:31	74.828	5776.626
7/28/2013 18:41	74.828	5776.718
7/28/2013 18:51	74.835	5776.499
7/28/2013 19:01	74.839	5776.72
7/28/2013 19:11	74.837	5776.808
7/28/2013 19:21	74.841	5776.862
7/28/2013 19:31	74.846	5776.896
7/28/2013 19:41	74.833	5776.831
7/28/2013 19:51	74.838	5776.752
7/28/2013 20:01	74.834	5777.172
7/28/2013 20:11	74.829	5776.777

7/28/2013 20:21	74.843	5776.676
7/28/2013 20:31	74.847	5776.67
7/28/2013 20:41	74.841	5777.092
7/28/2013 20:51	74.829	5776.803
7/28/2013 21:01	74.833	5776.684
7/28/2013 21:11	74.84	5776.611
7/28/2013 21:21	74.838	5776.755
7/28/2013 21:31	74.842	5776.838
7/28/2013 21:41	74.844	5776.735
7/28/2013 21:51	74.846	5777.182
7/28/2013 22:01	74.844	5776.725
7/28/2013 22:11	74.844	5776.817
7/28/2013 22:21	74.838	5776.727
7/28/2013 22:31	74.837	5777.071
7/28/2013 22:41	74.841	5776.952
7/28/2013 22:51	74.841	5776.853
7/28/2013 23:01	74.833	5776.79
7/28/2013 23:11	74.839	5776.75
7/28/2013 23:21	74.837	5776.82
7/28/2013 23:31	74.841	5776.519
7/28/2013 23:41	74.848	5776.672
7/28/2013 23:51	74.842	5776.92
7/29/2013 0:01	74.838	5776.674
7/29/2013 0:11	74.837	5776.424
7/29/2013 0:21	74.845	5776.678
7/29/2013 0:31	74.853	5776.721
7/29/2013 0:41	74.839	5777.054
7/29/2013 0:51	74.827	5776.702
7/29/2013 1:01	74.836	5776.913
7/29/2013 1:11	74.847	5777.112
7/29/2013 1:21	74.839	5776.888
7/29/2013 1:31	74.841	5776.839
7/29/2013 1:41	74.843	5776.826
7/29/2013 1:51	74.848	5776.661
7/29/2013 2:01	74.853	5776.591
7/29/2013 2:11	74.845	5776.714
7/29/2013 2:21	74.844	5776.464
7/29/2013 2:31	74.845	5776.576
7/29/2013 2:41	74.847	5776.65
7/29/2013 2:51	74.843	5776.837
7/29/2013 3:01	74.842	5776.752
7/29/2013 3:11	74.847	5776.451
7/29/2013 3:21	74.86	5776.612
7/29/2013 3:31	74.855	5776.776
7/29/2013 3:41	74.855	5776.521
7/29/2013 3:51	74.848	5776.578
7/29/2013 4:01	74.849	5776.741
7/29/2013 4:11	74.849	5776.688
7/29/2013 4:21	74.86	5776.659
7/29/2013 4:31	74.854	5776.511
7/29/2013 4:41	74.855	5776.652
7/29/2013 4:51	74.845	5776.632
7/29/2013 5:01	74.851	5776.632
7/29/2013 5:11	74.851	5776.474
7/29/2013 5:21	74.85	5776.555
7/29/2013 5:31	74.849	5776.741
7/29/2013 5:41	74.853	5776.401
7/29/2013 5:51	74.857	5776.741
7/29/2013 6:01	74.852	5776.821
7/29/2013 6:11	74.852	5776.559
7/29/2013 6:21	74.861	5776.51
7/29/2013 6:31	74.854	5776.657
7/29/2013 6:41	74.857	5776.563
7/29/2013 6:51	74.855	5776.836
7/29/2013 7:01	74.852	5776.416
7/29/2013 7:11	74.849	5776.505
7/29/2013 7:21	74.85	5776.478
7/29/2013 7:31	74.846	5776.434
7/29/2013 7:41	74.853	5776.705
7/29/2013 7:51	74.854	5776.352
7/29/2013 8:01	74.86	5776.633
7/29/2013 8:11	74.853	5776.703
7/29/2013 8:21	74.846	5776.348
7/29/2013 8:31	74.85	5776.606
7/29/2013 8:41	74.848	5776.788
7/29/2013 8:51	74.847	5776.8
7/29/2013 9:01	74.841	5776.642
7/29/2013 9:11	74.852	5776.747
7/29/2013 9:21	74.856	5776.754
7/29/2013 9:31	74.854	5776.503
7/29/2013 9:41	74.849	5776.546
7/29/2013 9:51	74.862	5776.884
7/29/2013 10:01	74.854	5776.409
7/29/2013 10:11	74.854	5776.665
7/29/2013 10:21	74.843	5776.845
7/29/2013 10:31	74.844	5776.694
7/29/2013 10:41	74.844	5776.706
7/29/2013 10:51	74.845	5776.673
7/29/2013 11:01	74.852	5776.889
7/29/2013 11:11	74.844	5776.807
7/29/2013 11:21	74.846	5776.762
7/29/2013 11:31	74.847	5776.831
7/29/2013 11:41	74.848	5776.803
7/29/2013 11:51	74.849	5776.964
7/29/2013 12:01	74.854	5776.927
7/29/2013 12:11	74.848	5776.666
7/29/2013 12:21	74.854	5776.554
7/29/2013 12:31	74.856	5776.88
7/29/2013 12:41	74.851	5776.636
7/29/2013 12:51	74.845	5776.814
7/29/2013 13:01	74.852	5776.785
7/29/2013 13:11	74.839	5776.492
7/29/2013 13:21	74.846	5776.98
7/29/2013 13:31	74.853	5776.902
7/29/2013 13:41	74.853	5777.099
7/29/2013 13:51	74.855	5776.556
7/29/2013 14:01	74.858	5776.806
7/29/2013 14:11	74.852	5777.26
7/29/2013 14:21	74.856	5776.852
7/29/2013 14:31	74.85	5776.771
7/29/2013 14:41	74.86	5776.978
7/29/2013 14:51	74.847	5777.042
7/29/2013 15:01	74.85	5777.013
7/29/2013 15:11	74.842	5777.132
7/29/2013 15:21	74.842	5777.243
7/29/2013 15:31	74.85	5777.25
7/29/2013 15:41	74.859	5776.995
7/29/2013 15:51	74.859	5776.873
7/29/2013 16:01	74.852	5776.807
7/29/2013 16:11	74.849	5777.203
7/29/2013 16:21	74.849	5776.96
7/29/2013 16:31	74.853	5777.565
7/29/2013 16:41	74.849	5777.177
7/29/2013 16:51	74.85	5776.961
7/29/2013 17:01	74.842	5776.902
7/29/2013 17:11	74.858	5777.045
7/29/2013 17:21	74.849	5776.931
7/29/2013 17:31	74.848	5776.794
7/29/2013 17:41	74.851	5776.765
7/29/2013 17:51	74.856	5776.772
7/29/2013 18:01	74.857	5776.923
7/29/2013 18:11	74.857	5777.057
7/29/2013 18:21	74.853	5777.02
7/29/2013 18:31	74.852	5777.009
7/29/2013 18:41	74.847	5777.094
7/29/2013 18:51	74.847	5777.05
7/29/2013 19:01	74.848	5776.854
7/29/2013 19:11	74.845	5777.071
7/29/2013 19:21	74.855	5777.15
7/29/2013 19:31	74.852	5777.142
7/29/2013 19:41	74.848	5776.934
7/29/2013 19:51	74.86	5777.177
7/29/2013 20:01	74.858	5777.125
7/29/2013 20:11	74.855	5777.112
7/29/2013 20:21	74.86	5777.028
7/29/2013 20:31	74.857	5777.212
7/29/2013 20:41	74.856	5776.833
7/29/2013 20:51	74.852	5776.881
7/29/2013 21:01	74.861	5777.06
7/29/2013 21:11	74.851	5776.787
7/29/2013 21:21	74.848	5776.769
7/29/2013 21:31	74.853	5776.927
7/29/2013 21:41	74.853	5776.764
7/29/2013 21:51	74.857	5776.748
7/29/2013 22:01	74.852	5777.209
7/29/2013 22:11	74.865	5776.86
7/29/2013 22:21	74.853	5777.144
7/29/2013 22:31	74.853	5776.974
7/29/2013 22:41	74.858	5776.639
7/29/2013 22:51	74.846	5776.972
7/29/2013 23:01	74.857	5776.986
7/29/2013 23:11	74.857	5777.014
7/29/2013 23:21	74.859	5776.591
7/29/2013 23:31	74.857	5776.498
7/29/2013 23:41	74.864	5776.53
7/29/2013 23:51	74.866	5776.918
7/30/2013 0:01	74.865	5776.902
7/30/2013 0:11	74.858	5776.819
7/30/2013 0:21	74.866	5776.335
7/30/2013 0:31	74.856	5776.418
7/30/2013 0:41	74.851	5776.479
7/30/2013 0:51	74.855	5776.829
7/30/2013 1:01	74.849	5776.828
7/30/2013 1:11	74.847	5776.878
7/30/2013 1:21	74.856	5776.581
7/30/2013 1:31	74.859	5776.599
7/30/2013 1:41	74.86	5776.497
7/30/2013 1:51	74.86	5776.782
7/30/2013 2:01	74.864	5776.769
7/30/2013 2:11	74.863	5776.757
7/30/2013 2:21	74.874	5776.648
7/30/2013 2:31	74.866	5776.694
7/30/2013 2:41	74.868	5776.431
7/30/2013 2:51	74.861	5776.575
7/30/2013 3:01	74.863	5776.653
7/30/2013 3:11	74.858	5776.769
7/30/2013 3:21	74.853	5776.808
7/30/2013 3:31	74.851	5776.643
7/30/2013 3:41	74.85	5776.562
7/30/2013 3:51	74.857	5776.516
7/30/2013 4:01	74.866	5776.571
7/30/2013 4:11	74.863	5776.643
7/30/2013 4:21	74.849	5776.7
7/30/2013 4:31	74.854	5776.64
7/30/2013 4:41	74.856	5776.599
7/30/2013 4:51	74.859	5776.741
7/30/2013 5:01	74.865	5776.734
7/30/2013 5:11	74.867	5776.498
7/30/2013 5:21	74.864	5776.714
7/30/2013 5:31	74.845	5776.778
7/30/2013 5:41	74.854	5776.986
7/30/2013 5:51	74.856	5776.568
7/30/2013 6:01	74.857	5776.392
7/30/2013 6:11	74.858	5776.73
7/30/2013 6:21	74.849	5776.395
7/30/2013 6:31	74.858	5776.764
7/30/2013 6:41	74.854	5776.48
7/30/2013 6:51	74.858	5776.738
7/30/2013 7:01	74.839	5776.579
7/30/2013 7:11	74.853	5776.904
7/30/2013 7:21	74.845	5776.588
7/30/2013 7:31	74.846	5776.926
7/30/2013 7:41	74.836	5776.549
7/30/2013 7:51	74.845	5776.457
7/30/2013 8:01	74.84	5776.455
7/30/2013 8:11	74.844	5776.74
7/30/2013 8:21	74.842	5776.792
7/30/2013 8:31	74.855	5776.607
7/30/2013 8:41	75.2	5819.055
7/30/2013 8:51	75.994	5808.864
7/30/2013 9:01	75.506	5809.823
7/30/2013 9:11	75.196	5810.699
7/30/2013 9:21	75.006	5811.2
7/30/2013 9:31	74.948	5811.656
7/30/2013 9:41	74.902	5812.225
7/30/2013 9:51	74.86	5812.447
7/30/2013 10:01	74.829	5812.845
7/30/2013 10:11	74.801	5813.227
7/30/2013 10:21	74.768	5813.518
7/30/2013 10:31	75.054	5782.588
7/30/2013 10:41	74.931	5781.34
7/30/2013 10:51	74.911	5780.776
7/30/2013 11:01	74.918	5780.043
7/30/2013 11:11	74.901	5779.807
7/30/2013 11:21	74.883	5779.799
7/30/2013 11:31	74.868	5779.577
7/30/2013 11:41	74.852	5779.477
7/30/2013 11:51	74.862	5779.538
7/30/2013 12:01	74.841	5779.004
7/30/2013 12:11	74.842	5779.184
7/30/2013 12:21	74.852	5779.253
7/30/2013 12:31	74.821	5779.026
7/30/2013 12:41	74.818	5778.894
7/30/2013 12:51	74.811	5779.28
7/30/2013 13:01	74.815	5778.989
7/30/2013 13:11	74.824	5779.259
7/30/2013 13:21	74.831	5778.776
7/30/2013 13:31	74.83	5778.779
7/30/2013 13:41	74.839	5778.52
7/30/2013 13:51	74.841	5778.14
7/30/2013 14:01	74.849	5777.946
7/30/2013 14:11	74.843	5778.139
7/30/2013 14:21	74.838	5777.944
7/30/2013 14:31	74.834	5778.301
7/30/2013 14:41	74.834	5777.866
7/30/2013 14:51	74.831	5778.224
7/30/2013 15:01	74.828	5777.89
7/30/2013 15:11	74.836	5778.24
7/30/2013 15:21	74.829	5778.206
7/30/2013 15:31	74.833	5778.21
7/30/2013 15:41	74.838	5778.135
7/30/2013 15:51	74.838	5778.24
7/30/2013 16:01	74.839	5777.828
7/30/2013 16:11	74.842	5778.098
7/30/2013 16:21	74.845	5778.214
7/30/2013 16:31	74.847	5778.232
7/30/2013 16:41	74.843	5778.537
7/30/2013 16:51	74.843	5777.941
7/30/2013 17:01	74.851	5777.856
7/30/2013 17:11	74.86	5777.788
7/30/2013 17:21	74.873	5777.639
7/30/2013 17:31	74.873	5777.728
7/30/2013 17:41	74.867	5777.67
7/30/2013 17:51	74.87	5777.802
7/30/2013 18:01	74.862	5777.473
7/30/2013 18:11	74.872	5777.773
7/30/2013 18:21	74.874	5777.736
7/30/2013 18:31	74.884	5777.664
7/30/2013 18:41	74.87	5777.602
7/30/2013 18:51	74.866	5777.678
7/30/2013 19:01	74.862	5777.654
7/30/2013 19:11	74.871	5777.954
7/30/2013 19:21	74.871	5777.853
7/30/2013 19:31	74.873	5777.768
7/30/2013 19:41	74.885	5777.827
7/30/2013 19:51	74.883	5777.867
7/30/2013 20:01	74.869	5777.729
7/30/2013 20:11	74.885	5777.84
7/30/2013 20:21	74.88	5777.786
7/30/2013 20:31	74.879	5777.466
7/30/2013 20:41	74.878	5777.877
7/30/2013 20:51	74.879	5777.799
7/30/2013 21:01	74.881	5777.764
7/30/2013 21:11	74.881	5777.555
7/30/2013 21:21	74.887	5777.703
7/30/2013 21:31	74.885	5777.509
7/30/2013 21:41	74.881	5777.478
7/30/2013 21:51	74.878	5777.705
7/30/2013 22:01	74.889	5777.785
7/30/2013 22:11	74.884	5777.68
7/30/2013 22:21	74.884	5777.375
7/30/2013 22:31	74.873	5777.427
7/30/2013 22:41	74.872	5777.67
7/30/2013 22:51	74.876	5777.656
7/30/2013 23:01	74.886	5777.521
7/30/2013 23:11	74.88	5777.368
7/30/2013 23:21	74.879	5777.592
7/30/2013 23:31	74.872	5777.586
7/30/2013 23:41	74.878	5777.454
7/30/2013 23:51	74.877	5777.585
7/31/2013 0:01	74.879	5777.438
7/31/2013 0:11	74.884	5777.518
7/31/2013 0:21	74.883	5777.298
7/31/2013 0:31	74.886	5777.668
7/31/2013 0:41	74.884	5777.418
7/31/2013 0:51	74.889	5777.396
7/31/2013 1:01	74.892	5777.201
7/31/2013 1:11	74.876	5777.362
7/31/2013 1:21	74.884	5777.149
7/31/2013 1:31	74.884	5777.304
7/31/2013 1:41	74.871	5777.268
7/31/2013 1:51	74.879	5777.152
7/31/2013 2:01	74.882	5777.51
7/31/2013 2:11	74.894	5777.309
7/31/2013 2:21	74.892	5777.39
7/31/2013 2:31	74.886	5777.265
7/31/2013 2:41	74.885	5777.216
7/31/2013 2:51	74.885	5777.24
7/31/2013 3:01	74.873	5777.31
7/31/2013 3:11	74.871	5776.935
7/31/2013 3:21	74.872	5777.076
7/31/2013 3:31	74.871	5777.24
7/31/2013 3:41	74.87	5777.064
7/31/2013 3:51	74.877	5777.121
7/31/2013 4:01	74.871	5776.938
7/31/2013 4:11	74.871	5777.073
7/31/2013 4:21	74.87	5777.162
7/31/2013 4:31	74.872	5777.249
7/31/2013 4:41	74.864	5777.107
7/31/2013 4:51	74.866	5776.759
7/31/2013 5:01	74.872	5777.119
7/31/2013 5:11	74.881	5777.001
7/31/2013 5:21	74.879	5777.039
7/31/2013 5:31	74.877	5776.996
7/31/2013 5:41	74.876	5777.169
7/31/2013 5:51	74.879	5777.132
7/31/2013 6:01	74.865	5777.179
7/31/2013 6:11	74.87	5777.259
7/31/2013 6:21	74.864	5777.116
7/31/2013 6:31	74.875	5777.077
7/31/2013 6:41	74.873	5776.862
7/31/2013 6:51	74.871	5776.997
7/31/2013 7:01	74.875	5776.94
7/31/2013 7:11	74.873	5777.099
7/31/2013 7:21	74.875	5776.929
7/31/2013 7:31	74.884	5776.987
7/31/2013 7:41	74.877	5777.095
7/31/2013 7:51	74.881	5776.928
7/31/2013 8:01	74.867	5777.079
7/31/2013 8:11	74.871	5776.743
7/31/2013 8:21	74.868	5776.956
7/31/2013 8:31	74.874	5776.947
7/31/2013 8:41	74.863	5777.219
7/31/2013 8:51	74.878	5777.286
7/31/2013 9:01	74.879	5776.94
7/31/2013 9:11	74.878	5776.922
7/31/2013 9:21	74.872	5776.811
7/31/2013 9:31	74.874	5777.087
7/31/2013 9:41	74.871	5776.798
7/31/2013 9:51	74.872	5777.139
7/31/2013 10:01	74.879	5776.988
7/31/2013 10:11	74.873	5776.97
7/31/2013 10:21	74.885	5776.992
7/31/2013 10:31	74.878	5776.97
7/31/2013 10:41	74.869	5777.065
7/31/2013 10:51	74.868	5776.938
7/31/2013 11:01	74.876	5777.133
7/31/2013 11:11	74.879	5776.829
7/31/2013 11:21	74.878	5777.197
7/31/2013 11:31	74.879	5777.185
7/31/2013 11:41	74.888	5777.441
7/31/2013 11:51	74.881	5777.091
7/31/2013 12:01	74.886	5776.842
7/31/2013 12:11	74.88	5776.967
7/31/2013 12:21	74.879	5776.874

7/31/2013 12:31	74.878	5777.338
7/31/2013 12:41	74.875	5777.5
7/31/2013 12:51	74.86	5777.158
7/31/2013 13:01	74.857	5777.293
7/31/2013 13:11	74.857	5777.227
7/31/2013 13:21	74.863	5777.066
7/31/2013 13:31	74.872	5777.191
7/31/2013 13:41	74.886	5777.06
7/31/2013 13:51	74.887	5777.221
7/31/2013 14:01	74.875	5777.299
7/31/2013 14:11	74.886	5777.127
7/31/2013 14:21	74.886	5776.894
7/31/2013 14:31	74.886	5776.97
7/31/2013 14:41	74.895	5777.541
7/31/2013 14:51	74.886	5777.237
7/31/2013 15:01	74.881	5777.191
7/31/2013 15:11	74.883	5777.395
7/31/2013 15:21	74.883	5777.138
7/31/2013 15:31	74.894	5777.333
7/31/2013 15:41	74.888	5777.167
7/31/2013 15:51	74.887	5776.986
7/31/2013 16:01	74.899	5777.188
7/31/2013 16:11	74.894	5777.307
7/31/2013 16:21	74.896	5777.098
7/31/2013 16:31	74.894	5777.576
7/31/2013 16:41	74.891	5777.249
7/31/2013 16:51	74.892	5777.425
7/31/2013 17:01	74.899	5777.249
7/31/2013 17:11	74.895	5777.506
7/31/2013 17:21	74.881	5777.207
7/31/2013 17:31	74.886	5777.378
7/31/2013 17:41	74.894	5777.238
7/31/2013 17:51	74.896	5777.289
7/31/2013 18:01	74.889	5777.395
7/31/2013 18:11	74.891	5777.281
7/31/2013 18:21	74.892	5777.4
7/31/2013 18:31	74.883	5777.271
7/31/2013 18:41	74.888	5777.156
7/31/2013 18:51	74.886	5777.245
7/31/2013 19:01	74.896	5777.328
7/31/2013 19:11	74.888	5777.245
7/31/2013 19:21	74.887	5777.248
7/31/2013 19:31	74.896	5777.483
7/31/2013 19:41	74.897	5777.14
7/31/2013 19:51	74.896	5777.325
7/31/2013 20:01	74.892	5777.173
7/31/2013 20:11	74.892	5777.316
7/31/2013 20:21	74.896	5777.005
7/31/2013 20:31	74.886	5777.221
7/31/2013 20:41	74.887	5777.242
7/31/2013 20:51	74.888	5777.271
7/31/2013 21:01	74.878	5777.134
7/31/2013 21:11	74.877	5777.08
7/31/2013 21:21	74.873	5777.121
7/31/2013 21:31	74.873	5777.325
7/31/2013 21:41	74.875	5777.168
7/31/2013 21:51	74.879	5777.183
7/31/2013 22:01	74.873	5777.114
7/31/2013 22:11	74.875	5776.893
7/31/2013 22:21	74.878	5776.936
7/31/2013 22:31	74.871	5777.021
7/31/2013 22:41	74.877	5777.19
7/31/2013 22:51	74.879	5777.315
7/31/2013 23:01	74.88	5776.958
7/31/2013 23:11	74.872	5777
7/31/2013 23:21	74.884	5777.026
7/31/2013 23:31	74.884	5777.023
7/31/2013 23:41	74.887	5777.038
7/31/2013 23:51	74.889	5776.853
8/1/2013 0:01	74.898	5776.975
8/1/2013 0:11	74.897	5776.92
8/1/2013 0:21	74.871	5777.005
8/1/2013 0:31	74.87	5777.185
8/1/2013 0:41	74.875	5777.275
8/1/2013 0:51	74.867	5776.867
8/1/2013 1:01	74.872	5776.864
8/1/2013 1:11	74.873	5776.917
8/1/2013 1:21	74.869	5776.972
8/1/2013 1:31	74.87	5776.845
8/1/2013 1:41	74.873	5777.154
8/1/2013 1:51	74.871	5776.979
8/1/2013 2:01	74.874	5776.986
8/1/2013 2:11	74.876	5777.066
8/1/2013 2:21	74.879	5776.865
8/1/2013 2:31	74.873	5776.992
8/1/2013 2:41	74.869	5776.842
8/1/2013 2:51	74.878	5777.02
8/1/2013 3:01	74.877	5776.962
8/1/2013 3:11	74.877	5777.095
8/1/2013 3:21	74.881	5776.872
8/1/2013 3:31	74.875	5777.094
8/1/2013 3:41	74.87	5777.003
8/1/2013 3:51	74.874	5777.081
8/1/2013 4:01	74.895	5776.948
8/1/2013 4:11	74.871	5776.967
8/1/2013 4:21	74.909	5776.894
8/1/2013 4:31	74.892	5776.922
8/1/2013 4:41	74.878	5777.009
8/1/2013 4:51	74.863	5777.038
8/1/2013 5:01	74.883	5776.714
8/1/2013 5:11	74.879	5776.831
8/1/2013 5:21	74.885	5777.209
8/1/2013 5:31	74.888	5777.098
8/1/2013 5:41	74.898	5776.897
8/1/2013 5:51	74.896	5776.642
8/1/2013 6:01	74.88	5776.936
8/1/2013 6:11	74.889	5776.77
8/1/2013 6:21	74.881	5776.612
8/1/2013 6:31	74.881	5776.973
8/1/2013 6:41	74.871	5777.165
8/1/2013 6:51	74.873	5776.853
8/1/2013 7:01	74.878	5776.751
8/1/2013 7:11	74.871	5776.959
8/1/2013 7:21	74.873	5776.914
8/1/2013 7:31	74.863	5776.941
8/1/2013 7:41	74.871	5776.968
8/1/2013 7:51	74.865	5776.979
8/1/2013 8:01	74.896	5776.981
8/1/2013 8:11	74.872	5776.784
8/1/2013 8:21	74.866	5776.751
8/1/2013 8:31	74.87	5776.761
8/1/2013 8:41	74.864	5776.654
8/1/2013 8:51	74.871	5776.721
8/1/2013 9:01	74.876	5776.582
8/1/2013 9:11	74.863	5776.796
8/1/2013 9:21	74.881	5776.775
8/1/2013 9:31	74.875	5776.946
8/1/2013 9:41	74.876	5776.961
8/1/2013 9:51	74.866	5777.03
8/1/2013 10:01	74.875	5777.101
8/1/2013 10:11	74.887	5776.885
8/1/2013 10:21	74.879	5777.088
8/1/2013 10:31	74.877	5777.04
8/1/2013 10:41	74.876	5776.923
8/1/2013 10:51	74.92	5777.076
8/1/2013 11:01	74.89	5777.004
8/1/2013 11:11	74.873	5777.102
8/1/2013 11:21	74.867	5776.912
8/1/2013 11:31	74.869	5776.795
8/1/2013 11:41	74.881	5776.879
8/1/2013 11:51	74.894	5777.038
8/1/2013 12:01	74.89	5776.978
8/1/2013 12:11	74.893	5776.892
8/1/2013 12:21	74.889	5776.984
8/1/2013 12:31	74.902	5777.03
8/1/2013 12:41	74.899	5776.942
8/1/2013 12:51	74.903	5776.729
8/1/2013 13:01	74.912	5777.206
8/1/2013 13:11	74.913	5776.962
8/1/2013 13:21	74.907	5776.893
8/1/2013 13:31	74.902	5777.1
8/1/2013 13:41	74.906	5777.274
8/1/2013 13:51	74.909	5777.101
8/1/2013 14:01	74.906	5777.028
8/1/2013 14:11	74.909	5776.918
8/1/2013 14:21	74.906	5777.206
8/1/2013 14:31	74.907	5777.082
8/1/2013 14:41	74.902	5777.072
8/1/2013 14:51	74.898	5777.07
8/1/2013 15:01	74.902	5777.106
8/1/2013 15:11	74.9	5777.092
8/1/2013 15:21	74.901	5777.003
8/1/2013 15:31	74.909	5777.292
8/1/2013 15:41	74.905	5777.454
8/1/2013 15:51	74.914	5777.25
8/1/2013 16:01	74.902	5777.585
8/1/2013 16:11	74.892	5777.407
8/1/2013 16:21	74.906	5777.178
8/1/2013 16:31	74.909	5777.378
8/1/2013 16:41	74.909	5777.258
8/1/2013 16:51	74.91	5777.072
8/1/2013 17:01	74.902	5777.348
8/1/2013 17:11	74.91	5777.368
8/1/2013 17:21	74.909	5777.344
8/1/2013 17:31	74.908	5777.287
8/1/2013 17:41	74.909	5777.296
8/1/2013 17:51	74.901	5777.384
8/1/2013 18:01	74.905	5777.185
8/1/2013 18:11	74.902	5777.262
8/1/2013 18:21	74.912	5777.139
8/1/2013 18:31	74.903	5777.504
8/1/2013 18:41	74.898	5777.271
8/1/2013 18:51	74.904	5777.324
8/1/2013 19:01	74.901	5777.086
8/1/2013 19:11	74.899	5777.385
8/1/2013 19:21	74.9	5777.439
8/1/2013 19:31	74.908	5777.459
8/1/2013 19:41	74.907	5777.286
8/1/2013 19:51	74.911	5777.313
8/1/2013 20:01	74.9	5777.183
8/1/2013 20:11	74.903	5777.364
8/1/2013 20:21	74.905	5777.035
8/1/2013 20:31	74.907	5777.264
8/1/2013 20:41	74.904	5777.377
8/1/2013 20:51	74.901	5777.324
8/1/2013 21:01	74.905	5777.256
8/1/2013 21:11	74.903	5777.273
8/1/2013 21:21	74.902	5777.222
8/1/2013 21:31	74.907	5776.986
8/1/2013 21:41	74.911	5777.307
8/1/2013 21:51	74.906	5777.152
8/1/2013 22:01	74.894	5777.155
8/1/2013 22:11	74.892	5777.109
8/1/2013 22:21	74.891	5777.225
8/1/2013 22:31	74.894	5777.267
8/1/2013 22:41	74.902	5777.021
8/1/2013 22:51	74.9	5777.148
8/1/2013 23:01	74.902	5777.254
8/1/2013 23:11	74.908	5777.421
8/1/2013 23:21	74.908	5777.375
8/1/2013 23:31	74.904	5777.361
8/1/2013 23:41	74.9	5777.384
8/1/2013 23:51	74.906	5777.222
8/2/2013 0:01	74.907	5777.161
8/2/2013 0:11	74.9	5776.968
8/2/2013 0:21	74.902	5777.339
8/2/2013 0:31	74.903	5777.167
8/2/2013 0:41	74.908	5777.28
8/2/2013 0:51	74.915	5777.302
8/2/2013 1:01	74.908	5777.271
8/2/2013 1:11	74.912	5777.1
8/2/2013 1:21	74.908	5777.327
8/2/2013 1:31	74.909	5777.153
8/2/2013 1:41	74.912	5777.004
8/2/2013 1:51	74.906	5777.006
8/2/2013 2:01	74.912	5777.076
8/2/2013 2:11	74.916	5777.2
8/2/2013 2:21	74.917	5777.375
8/2/2013 2:31	74.915	5777.358
8/2/2013 2:41	74.913	5777.034
8/2/2013 2:51	74.916	5777.174
8/2/2013 3:01	74.901	5777.156
8/2/2013 3:11	74.904	5777.018
8/2/2013 3:21	74.91	5777.188
8/2/2013 3:31	74.914	5777.101
8/2/2013 3:41	74.909	5777.147
8/2/2013 3:51	74.913	5777.22
8/2/2013 4:01	74.911	5777.028
8/2/2013 4:11	74.917	5777.234
8/2/2013 4:21	74.901	5776.873
8/2/2013 4:31	74.916	5776.895
8/2/2013 4:41	74.911	5777.153
8/2/2013 4:51	74.917	5777.03
8/2/2013 5:01	74.923	5777.061
8/2/2013 5:11	74.918	5777.113
8/2/2013 5:21	74.92	5777.165
8/2/2013 5:31	74.909	5777.023
8/2/2013 5:41	74.912	5777.113
8/2/2013 5:51	74.916	5776.929
8/2/2013 6:01	74.916	5776.907
8/2/2013 6:11	74.913	5776.825
8/2/2013 6:21	74.916	5776.928
8/2/2013 6:31	74.912	5776.89
8/2/2013 6:41	74.92	5777.018
8/2/2013 6:51	74.919	5776.833
8/2/2013 7:01	74.922	5777.03
8/2/2013 7:11	74.917	5777.367
8/2/2013 7:21	74.915	5776.912
8/2/2013 7:31	74.918	5776.925
8/2/2013 7:41	74.916	5776.878
8/2/2013 7:51	74.918	5777.156
8/2/2013 8:01	74.923	5776.97
8/2/2013 8:11	74.924	5776.889
8/2/2013 8:21	74.92	5777.003
8/2/2013 8:31	74.919	5776.957
8/2/2013 8:41	74.924	5776.898
8/2/2013 8:51	74.915	5777.014
8/2/2013 9:01	74.907	5777.188
8/2/2013 9:11	74.919	5776.816
8/2/2013 9:21	74.91	5777.171
8/2/2013 9:31	74.921	5776.807
8/2/2013 9:41	74.912	5777.259
8/2/2013 9:51	74.92	5776.754
8/2/2013 10:01	74.909	5776.956
8/2/2013 10:11	74.914	5777.239
8/2/2013 10:21	74.916	5777.155
8/2/2013 10:31	74.909	5776.851
8/2/2013 10:41	74.915	5777.096
8/2/2013 10:51	74.92	5776.658
8/2/2013 11:01	74.917	5776.847
8/2/2013 11:11	74.909	5777.172
8/2/2013 11:21	74.909	5777.016
8/2/2013 11:31	74.906	5776.93
8/2/2013 11:41	74.914	5777.28
8/2/2013 11:51	74.903	5777.052
8/2/2013 12:01	74.899	5777.305
8/2/2013 12:11	74.904	5777.125
8/2/2013 12:21	74.905	5777.087
8/2/2013 12:31	74.9	5777.372
8/2/2013 12:41	74.913	5777.271
8/2/2013 12:51	74.903	5777.257
8/2/2013 13:01	74.911	5776.978
8/2/2013 13:11	74.908	5777.126
8/2/2013 13:21	74.912	5777.218
8/2/2013 13:31	74.916	5777.052
8/2/2013 13:41	74.91	5777.293
8/2/2013 13:51	74.912	5777.261
8/2/2013 14:01	74.911	5777.105
8/2/2013 14:11	74.913	5777.166
8/2/2013 14:21	74.908	5777.537
8/2/2013 14:31	74.903	5777.18
8/2/2013 14:41	74.903	5777.178
8/2/2013 14:51	74.9	5777.387
8/2/2013 15:01	74.907	5777.342
8/2/2013 15:11	74.906	5777.48
8/2/2013 15:21	74.902	5777.332
8/2/2013 15:31	74.904	5777.235
8/2/2013 15:41	74.902	5777.303
8/2/2013 15:51	74.902	5777.181
8/2/2013 16:01	74.907	5777.348
8/2/2013 16:11	74.901	5777.043
8/2/2013 16:21	74.902	5777.307
8/2/2013 16:31	74.896	5777.292
8/2/2013 16:41	74.905	5777.242
8/2/2013 16:51	74.907	5777.293
8/2/2013 17:01	74.912	5777.422
8/2/2013 17:11	74.914	5777.441
8/2/2013 17:21	74.904	5777.568
8/2/2013 17:31	74.906	5777.342
8/2/2013 17:41	74.903	5777.385
8/2/2013 17:51	74.906	5777.38
8/2/2013 18:01	74.902	5777.288
8/2/2013 18:11	74.909	5777.232
8/2/2013 18:21	74.905	5777.138
8/2/2013 18:31	74.902	5777.644
8/2/2013 18:41	74.898	5777.47
8/2/2013 18:51	74.902	5777.503
8/2/2013 19:01	74.909	5777.522
8/2/2013 19:11	74.903	5777.722
8/2/2013 19:21	74.907	5777.343
8/2/2013 19:31	74.909	5777.299
8/2/2013 19:41	74.909	5777.354
8/2/2013 19:51	74.912	5777.241
8/2/2013 20:01	74.905	5777.522
8/2/2013 20:11	74.908	5777.683
8/2/2013 20:21	74.915	5777.146
8/2/2013 20:31	74.906	5777.442
8/2/2013 20:41	74.907	5777.607
8/2/2013 20:51	74.913	5777.2
8/2/2013 21:01	74.906	5777.295
8/2/2013 21:11	74.909	5777.482
8/2/2013 21:21	74.918	5777.275
8/2/2013 21:31	74.914	5777.126
8/2/2013 21:41	74.912	5777.38
8/2/2013 21:51	74.907	5777.326
8/2/2013 22:01	74.906	5777.278
8/2/2013 22:11	74.904	5777.471
8/2/2013 22:21	74.912	5777.317
8/2/2013 22:31	74.914	5777.158
8/2/2013 22:41	74.908	5777.402
8/2/2013 22:51	74.911	5777.241
8/2/2013 23:01	74.915	5777.193
8/2/2013 23:11	74.9	5777.413
8/2/2013 23:21	74.909	5777.077
8/2/2013 23:31	74.913	5777.057
8/2/2013 23:41	74.914	5777.252
8/2/2013 23:51	74.907	5776.957
8/3/2013 0:01	74.904	5777.352
8/3/2013 0:11	74.912	5777.076
8/3/2013 0:21	74.914	5777.384
8/3/2013 0:31	74.916	5777.458
8/3/2013 0:41	74.91	5777.167
8/3/2013 0:51	74.911	5777.07
8/3/2013 1:01	74.91	5777.171
8/3/2013 1:11	74.907	5777.24
8/3/2013 1:21	74.908	5777.365
8/3/2013 1:31	74.902	5777.284
8/3/2013 1:41	74.909	5776.98
8/3/2013 1:51	74.902	5777.289
8/3/2013 2:01	74.907	5777.151
8/3/2013 2:11	74.902	5777.364
8/3/2013 2:21	74.912	5777.23
8/3/2013 2:31	74.904	5777.017
8/3/2013 2:41	74.899	5777.294
8/3/2013 2:51	74.902	5777.162
8/3/2013 3:01	74.908	5777.083
8/3/2013 3:11	74.91	5777.225
8/3/2013 3:21	74.91	5777.013
8/3/2013 3:31	74.903	5776.968
8/3/2013 3:41	74.903	5777.056
8/3/2013 3:51	74.906	5777.169
8/3/2013 4:01	74.9	5777.048
8/3/2013 4:11	74.901	5777
8/3/2013 4:21	74.897	5777.107
8/3/2013 4:31	74.909	5776.944

8/1/2013 4:41	74.905	5777.039
8/1/2013 4:51	74.906	5776.927
8/1/2013 5:01	74.903	5777.073
8/1/2013 5:11	74.9	5777.264
8/1/2013 5:21	74.902	5776.93
8/1/2013 5:31	74.909	5777.026
8/1/2013 5:41	74.907	5777.143
8/1/2013 5:51	74.898	5776.963
8/1/2013 6:01	74.902	5776.736
8/1/2013 6:11	74.905	5776.979
8/1/2013 6:21	74.905	5776.77
8/1/2013 6:31	74.908	5776.738
8/1/2013 6:41	74.904	5777.011
8/1/2013 6:51	74.906	5776.788
8/1/2013 7:01	74.902	5776.94
8/1/2013 7:11	74.896	5776.968
8/1/2013 7:21	74.904	5777.161
8/1/2013 7:31	74.901	5777.025
8/1/2013 7:41	74.894	5777.004
8/1/2013 7:51	74.901	5776.993
8/1/2013 8:01	74.902	5777.15
8/1/2013 8:11	74.912	5777.215
8/1/2013 8:21	74.91	5776.92
8/1/2013 8:31	74.906	5776.939
8/1/2013 8:41	74.903	5776.888
8/1/2013 8:51	74.906	5776.792
8/1/2013 9:01	74.907	5776.903
8/1/2013 9:11	74.908	5776.968
8/1/2013 9:21	74.902	5776.839
8/1/2013 9:31	74.91	5776.929
8/1/2013 9:41	74.91	5776.851
8/1/2013 9:51	74.906	5776.973
8/1/2013 10:01	74.906	5777.003
8/1/2013 10:11	74.906	5776.926
8/1/2013 10:21	74.908	5777.055
8/1/2013 10:31	74.902	5776.883
8/1/2013 10:41	74.903	5776.972
8/1/2013 10:51	74.905	5776.783
8/1/2013 11:01	74.902	5776.849
8/1/2013 11:11	74.904	5776.938
8/1/2013 11:21	74.903	5776.955
8/1/2013 11:31	74.909	5777.223
8/1/2013 11:41	74.905	5777.022
8/1/2013 11:51	74.908	5776.947
8/1/2013 12:01	74.905	5776.89
8/1/2013 12:11	74.902	5776.793
8/1/2013 12:21	74.907	5776.964
8/1/2013 12:31	74.907	5776.881
8/1/2013 12:41	74.901	5776.767
8/1/2013 12:51	74.902	5777.109
8/1/2013 13:01	74.898	5777.145
8/1/2013 13:11	74.9	5777.217
8/1/2013 13:21	74.901	5777.167
8/1/2013 13:31	74.906	5777
8/1/2013 13:41	74.903	5777.049
8/1/2013 13:51	74.903	5777.166
8/1/2013 14:01	74.902	5777.217
8/1/2013 14:11	74.901	5777.238
8/1/2013 14:21	74.906	5776.928
8/1/2013 14:31	74.909	5777.126
8/1/2013 14:41	74.905	5777.306
8/1/2013 14:51	74.903	5777.125
8/1/2013 15:01	74.902	5777.155
8/1/2013 15:11	74.908	5777.364
8/1/2013 15:21	74.903	5777.154
8/1/2013 15:31	74.902	5777.346
8/1/2013 15:41	74.907	5777.403
8/1/2013 15:51	74.9	5777.071
8/1/2013 16:01	74.901	5777.081
8/1/2013 16:11	74.902	5777.414
8/1/2013 16:21	74.902	5777.041
8/1/2013 16:31	74.905	5777.51
8/1/2013 16:41	74.905	5777.232
8/1/2013 16:51	74.904	5777.218
8/1/2013 17:01	74.908	5777.216
8/1/2013 17:11	74.911	5777.178
8/1/2013 17:21	74.908	5777.525
8/1/2013 17:31	74.909	5777.206
8/1/2013 17:41	74.909	5777.029
8/1/2013 17:51	74.911	5777.39
8/1/2013 18:01	74.906	5777.449
8/1/2013 18:11	74.91	5777.439
8/1/2013 18:21	74.909	5777.527
8/1/2013 18:31	74.907	5777.563
8/1/2013 18:41	74.909	5777.47
8/1/2013 18:51	74.906	5777.35
8/1/2013 19:01	74.902	5777.065
8/1/2013 19:11	74.905	5777.399
8/1/2013 19:21	74.91	5777.488
8/1/2013 19:31	74.909	5777.216
8/1/2013 19:41	74.912	5777.539
8/1/2013 19:51	74.907	5777.463
8/1/2013 20:01	74.907	5777.274
8/1/2013 20:11	74.907	5777.33
8/1/2013 20:21	74.903	5777.188
8/1/2013 20:31	74.91	5777.585
8/1/2013 20:41	74.904	5777.582
8/1/2013 20:51	74.902	5777.479
8/1/2013 21:01	74.909	5777.369
8/1/2013 21:11	74.901	5777.429
8/1/2013 21:21	74.908	5777.403
8/1/2013 21:31	74.911	5777.187
8/1/2013 21:41	74.906	5777.151
8/1/2013 21:51	74.901	5777.146
8/1/2013 22:01	74.906	5777.214
8/1/2013 22:11	74.909	5777.084
8/1/2013 22:21	74.909	5777.227
8/1/2013 22:31	74.906	5777.375
8/1/2013 22:41	74.907	5777.077
8/1/2013 22:51	74.903	5777.213
8/1/2013 23:01	74.906	5777.147
8/1/2013 23:11	74.911	5777.313
8/1/2013 23:21	74.912	5777.065
8/1/2013 23:31	74.912	5776.96
8/1/2013 23:41	74.907	5777.174
8/1/2013 23:51	74.906	5777.083
8/4/2013 0:01	74.903	5777.312
8/4/2013 0:11	74.904	5777.185
8/4/2013 0:21	74.905	5777.145
8/4/2013 0:31	74.912	5777.418
8/4/2013 0:41	74.912	5777.588
8/4/2013 0:51	74.914	5777.245
8/4/2013 1:01	74.903	5777.025
8/4/2013 1:11	74.924	5777.006
8/4/2013 1:21	74.916	5777.024
8/4/2013 1:31	74.907	5777.018
8/4/2013 1:41	74.912	5777.181
8/4/2013 1:51	74.909	5777.043
8/4/2013 2:01	74.918	5777.284
8/4/2013 2:11	74.914	5777.348
8/4/2013 2:21	74.915	5777.154
8/4/2013 2:31	74.916	5777.081
8/4/2013 2:41	74.913	5777.191
8/4/2013 2:51	74.908	5776.855
8/4/2013 3:01	74.915	5777.265
8/4/2013 3:11	74.916	5777.316
8/4/2013 3:21	74.912	5777.301
8/4/2013 3:31	74.912	5777.104
8/4/2013 3:41	74.911	5776.825
8/4/2013 3:51	74.914	5776.905
8/4/2013 4:01	74.916	5776.973
8/4/2013 4:11	74.914	5777.467
8/4/2013 4:21	74.909	5776.979
8/4/2013 4:31	74.912	5776.774
8/4/2013 4:41	74.902	5776.912
8/4/2013 4:51	74.908	5777.082
8/4/2013 5:01	74.909	5777.272
8/4/2013 5:11	74.909	5777.118
8/4/2013 5:21	74.91	5777.043
8/4/2013 5:31	74.909	5777.198
8/4/2013 5:41	74.909	5777.002
8/4/2013 5:51	74.902	5777.134
8/4/2013 6:01	74.902	5777.059
8/4/2013 6:11	74.899	5777.059
8/4/2013 6:21	74.898	5777.002
8/4/2013 6:31	74.905	5777.091
8/4/2013 6:41	74.901	5776.67
8/4/2013 6:51	74.895	5777.172
8/4/2013 7:01	74.896	5776.91
8/4/2013 7:11	74.899	5777.317
8/4/2013 7:21	74.901	5776.749
8/4/2013 7:31	74.902	5776.962
8/4/2013 7:41	74.893	5776.998
8/4/2013 7:51	74.901	5777.005
8/4/2013 8:01	74.894	5777.008
8/4/2013 8:11	74.89	5777.1
8/4/2013 8:21	74.894	5776.976
8/4/2013 8:31	74.898	5776.921
8/4/2013 8:41	74.902	5777.082
8/4/2013 8:51	74.907	5777.326
8/4/2013 9:01	74.898	5776.924
8/4/2013 9:11	74.894	5776.85
8/4/2013 9:21	74.91	5777.023
8/4/2013 9:31	74.904	5776.784
8/4/2013 9:41	74.897	5777.136
8/4/2013 9:51	74.902	5776.999
8/4/2013 10:01	74.899	5777.103
8/4/2013 10:11	74.901	5777.217
8/4/2013 10:21	74.894	5776.942
8/4/2013 10:31	74.896	5777.015
8/4/2013 10:41	74.899	5776.945
8/4/2013 10:51	74.902	5777.032
8/4/2013 11:01	74.898	5776.759
8/4/2013 11:11	74.902	5776.82
8/4/2013 11:21	74.902	5777.127
8/4/2013 11:31	74.905	5777.081
8/4/2013 11:41	74.907	5776.89
8/4/2013 11:51	74.907	5777.268
8/4/2013 12:01	74.899	5777.206
8/4/2013 12:11	74.898	5777.156
8/4/2013 12:21	74.894	5777.249
8/4/2013 12:31	74.907	5776.973
8/4/2013 12:41	74.905	5776.874
8/4/2013 12:51	74.901	5777.026
8/4/2013 13:01	74.894	5777.3
8/4/2013 13:11	74.899	5776.992
8/4/2013 13:21	74.897	5776.921
8/4/2013 13:31	74.897	5777.352
8/4/2013 13:41	74.904	5777.135
8/4/2013 13:51	74.9	5777.052
8/4/2013 14:01	74.902	5777.039
8/4/2013 14:11	74.902	5777.207
8/4/2013 14:21	74.894	5776.983
8/4/2013 14:31	74.905	5777.158
8/4/2013 14:41	74.901	5777.359
8/4/2013 14:51	74.902	5777.271
8/4/2013 15:01	74.894	5777.463
8/4/2013 15:11	74.896	5776.997
8/4/2013 15:21	74.898	5777.208
8/4/2013 15:31	74.9	5777.133
8/4/2013 15:41	74.894	5777.164
8/4/2013 15:51	74.902	5777.301
8/4/2013 16:01	74.897	5777.058
8/4/2013 16:11	74.902	5777.264
8/4/2013 16:21	74.898	5777.508
8/4/2013 16:31	74.905	5777.142
8/4/2013 16:41	74.891	5776.992
8/4/2013 16:51	74.896	5777.152
8/4/2013 17:01	74.904	5777.287
8/4/2013 17:11	74.902	5777.421
8/4/2013 17:21	74.901	5777.365
8/4/2013 17:31	74.904	5777.097
8/4/2013 17:41	74.907	5777.324
8/4/2013 17:51	74.907	5777.161
8/4/2013 18:01	74.916	5777.624
8/4/2013 18:11	74.902	5777.006
8/4/2013 18:21	74.896	5777.265
8/4/2013 18:31	74.893	5777.167
8/4/2013 18:41	74.902	5777.191
8/4/2013 18:51	74.9	5777.347
8/4/2013 19:01	74.902	5777.247
8/4/2013 19:11	74.899	5777.352
8/4/2013 19:21	74.901	5777.224
8/4/2013 19:31	74.905	5776.934
8/4/2013 19:41	74.897	5777.07
8/4/2013 19:51	74.898	5777.259
8/4/2013 20:01	74.901	5777.257
8/4/2013 20:11	74.901	5777.444
8/4/2013 20:21	74.902	5777.246
8/4/2013 20:31	74.905	5777.265
8/4/2013 20:41	74.9	5776.936
8/4/2013 20:51	74.895	5777.011
8/4/2013 21:01	74.908	5777.208
8/4/2013 21:11	74.907	5777.07
8/4/2013 21:21	74.897	5777.238
8/4/2013 21:31	74.904	5777.276
8/4/2013 21:41	74.894	5777.124
8/4/2013 21:51	74.892	5777.076
8/4/2013 22:01	74.898	5777.11
8/4/2013 22:11	74.899	5777.354
8/4/2013 22:21	74.893	5776.854
8/4/2013 22:31	74.895	5777.131
8/4/2013 22:41	74.899	5776.99
8/4/2013 22:51	74.894	5777.057
8/4/2013 23:01	74.895	5776.963
8/4/2013 23:11	74.897	5776.982
8/4/2013 23:21	74.901	5777.194
8/4/2013 23:31	74.898	5777.23
8/4/2013 23:41	74.89	5777.051
8/4/2013 23:51	74.888	5777.181
8/5/2013 0:01	74.889	5776.7
8/5/2013 0:11	74.886	5777.279
8/5/2013 0:21	74.886	5777.122
8/5/2013 0:31	74.894	5776.862
8/5/2013 0:41	74.898	5777.213
8/5/2013 0:51	74.894	5777.009
8/5/2013 1:01	74.903	5776.79
8/5/2013 1:11	74.893	5776.687
8/5/2013 1:21	74.899	5777.08
8/5/2013 1:31	74.892	5777.063
8/5/2013 1:41	74.869	5777.314
8/5/2013 1:51	74.857	5777.038
8/5/2013 2:01	74.863	5777.135
8/5/2013 2:11	74.872	5776.825
8/5/2013 2:21	74.864	5777.345
8/5/2013 2:31	74.863	5777.112
8/5/2013 2:41	74.862	5777.153
8/5/2013 2:51	74.863	5776.854
8/5/2013 3:01	74.866	5777.245
8/5/2013 3:11	74.862	5776.795
8/5/2013 3:21	74.865	5777.04
8/5/2013 3:31	74.868	5777.168
8/5/2013 3:41	74.863	5776.98
8/5/2013 3:51	74.865	5776.987
8/5/2013 4:01	74.868	5776.729
8/5/2013 4:11	74.863	5777.318
8/5/2013 4:21	74.867	5777.146
8/5/2013 4:31	74.868	5777.073
8/5/2013 4:41	74.866	5776.742
8/5/2013 4:51	74.859	5777.119
8/5/2013 5:01	74.878	5776.773
8/5/2013 5:11	74.867	5777.256
8/5/2013 5:21	74.87	5777.219
8/5/2013 5:31	74.863	5776.895
8/5/2013 5:41	74.868	5776.889
8/5/2013 5:51	74.866	5777.03
8/5/2013 6:01	74.868	5776.801
8/5/2013 6:11	74.867	5777.079
8/5/2013 6:21	74.87	5776.978
8/5/2013 6:31	74.865	5776.99
8/5/2013 6:41	74.864	5777.024
8/5/2013 6:51	74.859	5777.206
8/5/2013 7:01	74.865	5777.168
8/5/2013 7:11	74.874	5777.016
8/5/2013 7:21	74.872	5776.866
8/5/2013 7:31	74.866	5777.182
8/5/2013 7:41	74.871	5777.084
8/5/2013 7:51	74.865	5776.759
8/5/2013 8:01	74.869	5776.959
8/5/2013 8:11	74.869	5777.128
8/5/2013 8:21	74.868	5777.207
8/5/2013 8:31	74.87	5776.99
8/5/2013 8:41	74.862	5777.186
8/5/2013 8:51	74.865	5776.974
8/5/2013 9:01	74.866	5776.873
8/5/2013 9:11	74.871	5777.065
8/5/2013 9:21	74.868	5777.087
8/5/2013 9:31	74.871	5776.986
8/5/2013 9:41	74.871	5776.798
8/5/2013 9:51	74.863	5776.845
8/5/2013 10:01	74.871	5777.355
8/5/2013 10:11	74.869	5776.586
8/5/2013 10:21	74.866	5776.845
8/5/2013 10:31	74.874	5776.979
8/5/2013 10:41	74.868	5777.02
8/5/2013 10:51	74.868	5776.825
8/5/2013 11:01	74.871	5777.09
8/5/2013 11:11	74.87	5777.022
8/5/2013 11:21	74.874	5776.991
8/5/2013 11:31	74.87	5776.941
8/5/2013 11:41	74.877	5776.882
8/5/2013 11:51	74.871	5776.852
8/5/2013 12:01	74.877	5777.208
8/5/2013 12:11	74.876	5777.034
8/5/2013 12:21	74.871	5777.047
8/5/2013 12:31	74.875	5776.983
8/5/2013 12:41	74.864	5777.123
8/5/2013 12:51	74.863	5777.034
8/5/2013 13:01	74.879	5776.898
8/5/2013 13:11	74.872	5777.057
8/5/2013 13:21	74.869	5776.978
8/5/2013 13:31	74.869	5776.864
8/5/2013 13:41	74.871	5777.148
8/5/2013 13:51	74.879	5776.979
8/5/2013 14:01	74.876	5777.486
8/5/2013 14:11	74.868	5777.229
8/5/2013 14:21	74.867	5777.149
8/5/2013 14:31	74.876	5777.26
8/5/2013 14:41	74.87	5777.316
8/5/2013 14:51	74.871	5777.058
8/5/2013 15:01	74.875	5777.259
8/5/2013 15:11	74.87	5777.363
8/5/2013 15:21	74.87	5777.488
8/5/2013 15:31	74.871	5776.97
8/5/2013 15:41	74.878	5777.175
8/5/2013 15:51	74.874	5777.65
8/5/2013 16:01	74.867	5777.444
8/5/2013 16:11	74.876	5777.479
8/5/2013 16:21	74.871	5777.312
8/5/2013 16:31	74.872	5777.168
8/5/2013 16:41	74.879	5777.624
8/5/2013 16:51	74.879	5777.362
8/5/2013 17:01	74.871	5777.239
8/5/2013 17:11	74.874	5777.107
8/5/2013 17:21	74.873	5777.219
8/5/2013 17:31	74.877	5777.182
8/5/2013 17:41	74.872	5777.24
8/5/2013 17:51	74.871	5777.43
8/5/2013 18:01	74.875	5777.211
8/5/2013 18:11	74.878	5777.464
8/5/2013 18:21	74.879	5777.549
8/5/2013 18:31	74.877	5777.375
8/5/2013 18:41	74.866	5776.982
8/5/2013 18:51	74.873	5777.594
8/5/2013 19:01	74.869	5777.499
8/5/2013 19:11	74.875	5777.119
8/5/2013 19:21	74.874	5777.359
8/5/2013 19:31	74.868	5777.41
8/5/2013 19:41	74.869	5777.528
8/5/2013 19:51	74.867	5777.144
8/5/2013 20:01	74.871	5777.305
8/5/2013 20:11	74.872	5777.321
8/5/2013 20:21	74.871	5777.173
8/5/2013 20:31	74.868	5777.449
8/5/2013 20:41	74.873	5777.401

8/5/2013 20:51	74.873	5777.335
8/5/2013 21:01	74.869	5777.287
8/5/2013 21:11	74.871	5777.298
8/5/2013 21:21	74.868	5777.521
8/5/2013 21:31	74.87	5777.505
8/5/2013 21:41	74.875	5777.165
8/5/2013 21:51	74.871	5777.363
8/5/2013 22:01	74.879	5777.337
8/5/2013 22:11	74.882	5777.099
8/5/2013 22:21	74.865	5777.561
8/5/2013 22:31	74.872	5777.609
8/5/2013 22:41	74.869	5777.37
8/5/2013 22:51	74.875	5777.381
8/5/2013 23:01	74.874	5777.533
8/5/2013 23:11	74.871	5777.229
8/5/2013 23:21	74.872	5777.315
8/5/2013 23:31	74.871	5776.982
8/5/2013 23:41	74.869	5777.365
8/5/2013 23:51	74.877	5777.344
8/6/2013 0:01	74.875	5777.068
8/6/2013 0:11	74.871	5777.25
8/6/2013 0:21	74.87	5777.174
8/6/2013 0:31	74.87	5777.102
8/6/2013 0:41	74.858	5777.64
8/6/2013 0:51	74.869	5777.494
8/6/2013 1:01	74.87	5777.074
8/6/2013 1:11	74.871	5777.256
8/6/2013 1:21	74.879	5777.142
8/6/2013 1:31	74.87	5777.309
8/6/2013 1:41	74.871	5777.112
8/6/2013 1:51	74.868	5777.052
8/6/2013 2:01	74.877	5777.35
8/6/2013 2:11	74.879	5777.145
8/6/2013 2:21	74.876	5777.052
8/6/2013 2:31	74.876	5777.091
8/6/2013 2:41	74.879	5777.138
8/6/2013 2:51	74.872	5777.104
8/6/2013 3:01	74.865	5776.992
8/6/2013 3:11	74.876	5777.474
8/6/2013 3:21	74.878	5776.978
8/6/2013 3:31	74.876	5777.141
8/6/2013 3:41	74.879	5777.141
8/6/2013 3:51	74.874	5777.195
8/6/2013 4:01	74.872	5777.327
8/6/2013 4:11	74.87	5777.177
8/6/2013 4:21	74.872	5777.463
8/6/2013 4:31	74.877	5776.984
8/6/2013 4:41	74.874	5777.235
8/6/2013 4:51	74.868	5777.14
8/6/2013 5:01	74.874	5777.486
8/6/2013 5:11	74.871	5777.213
8/6/2013 5:21	74.875	5777.036
8/6/2013 5:31	74.881	5777.184
8/6/2013 5:41	74.87	5777.082
8/6/2013 5:51	74.871	5777.458
8/6/2013 6:01	74.87	5776.961
8/6/2013 6:11	74.871	5777.193
8/6/2013 6:21	74.869	5777.148
8/6/2013 6:31	74.872	5777.033
8/6/2013 6:41	74.869	5776.957
8/6/2013 6:51	74.874	5777.13
8/6/2013 7:01	74.883	5776.889
8/6/2013 7:11	74.873	5777.037
8/6/2013 7:21	74.871	5776.98
8/6/2013 7:31	74.879	5777.287
8/6/2013 7:41	74.872	5777.028
8/6/2013 7:51	74.867	5776.9
8/6/2013 8:01	74.874	5776.865
8/6/2013 8:11	74.873	5776.96
8/6/2013 8:21	74.876	5777.116
8/6/2013 8:31	74.869	5776.779
8/6/2013 8:41	74.875	5777.084
8/6/2013 8:51	74.885	5777.041
8/6/2013 9:01	74.868	5776.877
8/6/2013 9:11	74.879	5776.861
8/6/2013 9:21	74.874	5777.002
8/6/2013 9:31	74.873	5776.908
8/6/2013 9:41	74.873	5776.805
8/6/2013 9:51	74.868	5777.078
8/6/2013 10:01	74.868	5776.833
8/6/2013 10:11	74.871	5777.107
8/6/2013 10:21	74.875	5777.103
8/6/2013 10:31	74.875	5776.971
8/6/2013 10:41	74.871	5777.189
8/6/2013 10:51	74.869	5777.084
8/6/2013 11:01	74.878	5777.131
8/6/2013 11:11	74.884	5777.024
8/6/2013 11:21	74.859	5777.096
8/6/2013 11:31	74.854	5776.92
8/6/2013 11:41	74.86	5777.11
8/6/2013 11:51	74.864	5776.786
8/6/2013 12:01	74.872	5777.129
8/6/2013 12:11	74.871	5777.293
8/6/2013 12:21	74.869	5777.217
8/6/2013 12:31	74.869	5777.004
8/6/2013 12:41	74.864	5777.241
8/6/2013 12:51	74.871	5777.206
8/6/2013 13:01	74.863	5777.003
8/6/2013 13:11	74.87	5776.941
8/6/2013 13:21	74.872	5777.069
8/6/2013 13:31	74.857	5777.189
8/6/2013 13:41	74.868	5777.059
8/6/2013 13:51	74.874	5776.981
8/6/2013 14:01	74.872	5777.131
8/6/2013 14:11	74.875	5777.016
8/6/2013 14:21	74.873	5777.248
8/6/2013 14:31	74.874	5777.066
8/6/2013 14:41	74.874	5777.306
8/6/2013 14:51	74.864	5777.102
8/6/2013 15:01	74.874	5777.15
8/6/2013 15:11	74.875	5777.294
8/6/2013 15:21	74.876	5777.133
8/6/2013 15:31	74.877	5777.263
8/6/2013 15:41	74.873	5777.09
8/6/2013 15:51	74.869	5777.437
8/6/2013 16:01	74.871	5777.246
8/6/2013 16:11	74.87	5777.062
8/6/2013 16:21	74.875	5777.572
8/6/2013 16:31	74.884	5777.367
8/6/2013 16:41	74.874	5777.433
8/6/2013 16:51	74.867	5777.256
8/6/2013 17:01	74.876	5777.337
8/6/2013 17:11	74.871	5777.392
8/6/2013 17:21	74.873	5777.45
8/6/2013 17:31	74.877	5777.157
8/6/2013 17:41	74.866	5777.336
8/6/2013 17:51	74.871	5777.663
8/6/2013 18:01	74.867	5777.491
8/6/2013 18:11	74.872	5777.399
8/6/2013 18:21	74.871	5777.375
8/6/2013 18:31	74.867	5776.895
8/6/2013 18:41	74.869	5777.395
8/6/2013 18:51	74.863	5777.37
8/6/2013 19:01	74.871	5777.356
8/6/2013 19:11	74.871	5777.257
8/6/2013 19:21	74.871	5777.391
8/6/2013 19:31	74.868	5777.25
8/6/2013 19:41	74.874	5777.178
8/6/2013 19:51	74.88	5777.177
8/6/2013 20:01	74.874	5777.357
8/6/2013 20:11	74.874	5776.861
8/6/2013 20:21	74.873	5777.33
8/6/2013 20:31	74.866	5777.406
8/6/2013 20:41	74.875	5777.3
8/6/2013 20:51	74.877	5777.365
8/6/2013 21:01	74.877	5777.625
8/6/2013 21:11	74.882	5777.128
8/6/2013 21:21	74.879	5777.216
8/6/2013 21:31	74.869	5777.172
8/6/2013 21:41	74.874	5777.083
8/6/2013 21:51	74.879	5777.088
8/6/2013 22:01	74.877	5777.204
8/6/2013 22:11	74.88	5777.109
8/6/2013 22:21	74.879	5777.158
8/6/2013 22:31	74.881	5777.03
8/6/2013 22:41	74.879	5777.063
8/6/2013 22:51	74.873	5777.219
8/6/2013 23:01	74.886	5777.021
8/6/2013 23:11	74.877	5777.229
8/6/2013 23:21	74.884	5777.341
8/6/2013 23:31	74.877	5777.165
8/6/2013 23:41	74.878	5777.317
8/6/2013 23:51	74.872	5777.011
8/7/2013 0:01	74.875	5777.08
8/7/2013 0:11	74.874	5777.004
8/7/2013 0:21	74.875	5776.975
8/7/2013 0:31	74.878	5776.939
8/7/2013 0:41	74.879	5777.134
8/7/2013 0:51	74.88	5776.926
8/7/2013 1:01	74.888	5777.142
8/7/2013 1:11	74.887	5776.867
8/7/2013 1:21	74.883	5777.394
8/7/2013 1:31	74.886	5777.099
8/7/2013 1:41	74.893	5777.012
8/7/2013 1:51	74.886	5776.98
8/7/2013 2:01	74.892	5777.084
8/7/2013 2:11	74.884	5777.087
8/7/2013 2:21	74.887	5777.102
8/7/2013 2:31	74.894	5776.902
8/7/2013 2:41	74.887	5776.858
8/7/2013 2:51	74.888	5777.114
8/7/2013 3:01	74.891	5777.236
8/7/2013 3:11	74.891	5776.903
8/7/2013 3:21	74.89	5776.921
8/7/2013 3:31	74.888	5777.183
8/7/2013 3:41	74.888	5776.907
8/7/2013 3:51	74.894	5777.383
8/7/2013 4:01	74.891	5777.041
8/7/2013 4:11	74.887	5776.972
8/7/2013 4:21	74.886	5776.933
8/7/2013 4:31	74.884	5777.072
8/7/2013 4:41	74.88	5777.088
8/7/2013 4:51	74.891	5776.715
8/7/2013 5:01	74.889	5776.644
8/7/2013 5:11	74.89	5777.015
8/7/2013 5:21	74.893	5777.025
8/7/2013 5:31	74.892	5777.076
8/7/2013 5:41	74.884	5777.092
8/7/2013 5:51	74.894	5777.012
8/7/2013 6:01	74.894	5776.972
8/7/2013 6:11	74.897	5776.903
8/7/2013 6:21	74.9	5776.816
8/7/2013 6:31	74.883	5776.913
8/7/2013 6:41	74.902	5777.095
8/7/2013 6:51	74.886	5777.227
8/7/2013 7:01	74.888	5777.009
8/7/2013 7:11	74.894	5777.086
8/7/2013 7:21	74.886	5776.764
8/7/2013 7:31	74.886	5776.98
8/7/2013 7:41	74.887	5776.993
8/7/2013 7:51	74.891	5777.133
8/7/2013 8:01	74.887	5777.137
8/7/2013 8:11	74.894	5776.907
8/7/2013 8:21	74.889	5776.758
8/7/2013 8:31	74.889	5776.529
8/7/2013 8:41	74.886	5777.028
8/7/2013 8:51	74.89	5776.747
8/7/2013 9:01	74.897	5777.054
8/7/2013 9:11	74.887	5777.174
8/7/2013 9:21	74.889	5777.063
8/7/2013 9:31	74.887	5776.986
8/7/2013 9:41	74.894	5776.941
8/7/2013 9:51	74.893	5776.901
8/7/2013 10:01	74.898	5776.628
8/7/2013 10:11	74.894	5776.909
8/7/2013 10:21	74.902	5777.029
8/7/2013 10:31	74.896	5777.227
8/7/2013 10:41	74.893	5777.108
8/7/2013 10:51	74.889	5777.197
8/7/2013 11:01	74.893	5776.911
8/7/2013 11:11	74.893	5777.262
8/7/2013 11:21	74.888	5777.175
8/7/2013 11:31	74.884	5777.082
8/7/2013 11:41	74.882	5777.504
8/7/2013 11:51	74.89	5777.489
8/7/2013 12:01	74.886	5777.445
8/7/2013 12:11	74.879	5777.508
8/7/2013 12:21	74.878	5777.554
8/7/2013 12:31	74.879	5777.325
8/7/2013 12:41	74.881	5777.612
8/7/2013 12:51	74.879	5777.326
8/7/2013 13:01	74.878	5777.459
8/7/2013 13:11	74.881	5777.504
8/7/2013 13:21	74.884	5777.255
8/7/2013 13:31	74.888	5777.475
8/7/2013 13:41	74.882	5777.485
8/7/2013 13:51	74.879	5777.726
8/7/2013 14:01	74.882	5777.719
8/7/2013 14:11	74.88	5777.682
8/7/2013 14:21	74.882	5777.439
8/7/2013 14:31	74.88	5777.493
8/7/2013 14:41	74.884	5777.211
8/7/2013 14:51	74.882	5777.554
8/7/2013 15:01	74.895	5777.558
8/7/2013 15:11	74.89	5777.152
8/7/2013 15:21	74.886	5777.438
8/7/2013 15:31	74.898	5777.45
8/7/2013 15:41	74.89	5777.355
8/7/2013 15:51	74.891	5777.578
8/7/2013 16:01	74.891	5777.49
8/7/2013 16:11	74.888	5777.529
8/7/2013 16:21	74.888	5777.632
8/7/2013 16:31	74.888	5777.299
8/7/2013 16:41	74.888	5777.437
8/7/2013 16:51	74.89	5777.834
8/7/2013 17:01	74.895	5777.649
8/7/2013 17:11	74.891	5777.521
8/7/2013 17:21	74.885	5777.725
8/7/2013 17:31	74.89	5777.232
8/7/2013 17:41	74.894	5777.5
8/7/2013 17:51	74.899	5777.975
8/7/2013 18:01	74.893	5777.609
8/7/2013 18:11	74.895	5777.305
8/7/2013 18:21	74.889	5777.287
8/7/2013 18:31	74.892	5777.524
8/7/2013 18:41	74.889	5777.544
8/7/2013 18:51	74.892	5777.431
8/7/2013 19:01	74.895	5777.492
8/7/2013 19:11	74.896	5777.386
8/7/2013 19:21	74.902	5777.541
8/7/2013 19:31	74.888	5777.415
8/7/2013 19:41	74.901	5777.294
8/7/2013 19:51	74.899	5777.25
8/7/2013 20:01	74.9	5777.208
8/7/2013 20:11	74.9	5777.393
8/7/2013 20:21	74.896	5777.445
8/7/2013 20:31	74.902	5777.202
8/7/2013 20:41	74.893	5777.498
8/7/2013 20:51	74.887	5777.327
8/7/2013 21:01	74.902	5777.482
8/7/2013 21:11	74.9	5777.101
8/7/2013 21:21	74.895	5777.165
8/7/2013 21:31	74.9	5777.5
8/7/2013 21:41	74.894	5777.234
8/7/2013 21:51	74.896	5777.42
8/7/2013 22:01	74.892	5777.409
8/7/2013 22:11	74.905	5777.219
8/7/2013 22:21	74.901	5776.926
8/7/2013 22:31	74.903	5777.094
8/7/2013 22:41	74.902	5777.386
8/7/2013 22:51	74.896	5777.145
8/7/2013 23:01	74.901	5777.031
8/7/2013 23:11	74.891	5777.247
8/7/2013 23:21	74.904	5777.171
8/7/2013 23:31	74.908	5777.297
8/7/2013 23:41	74.904	5777.229
8/7/2013 23:51	74.896	5776.948
8/8/2013 0:01	74.899	5777.013
8/8/2013 0:11	74.904	5777.142
8/8/2013 0:21	74.906	5776.993
8/8/2013 0:31	74.905	5777.172
8/8/2013 0:41	74.913	5777.205
8/8/2013 0:51	74.909	5777.118
8/8/2013 1:01	74.909	5777.103
8/8/2013 1:11	74.901	5777.039
8/8/2013 1:21	74.9	5776.902
8/8/2013 1:31	74.905	5776.934
8/8/2013 1:41	74.896	5776.912
8/8/2013 1:51	74.904	5777.042
8/8/2013 2:01	74.904	5777.183
8/8/2013 2:11	74.906	5777.165
8/8/2013 2:21	74.9	5777.228
8/8/2013 2:31	74.911	5777.044
8/8/2013 2:41	74.902	5777.218
8/8/2013 2:51	74.902	5777.075
8/8/2013 3:01	74.907	5777.22
8/8/2013 3:11	74.898	5777.079
8/8/2013 3:21	74.912	5776.958
8/8/2013 3:31	74.912	5777.271
8/8/2013 3:41	74.914	5777.037
8/8/2013 3:51	74.915	5777.255
8/8/2013 4:01	74.91	5776.944
8/8/2013 4:11	74.91	5777.274
8/8/2013 4:21	74.912	5777.003
8/8/2013 4:31	74.911	5776.979
8/8/2013 4:41	74.901	5777.102
8/8/2013 4:51	74.909	5777.007
8/8/2013 5:01	74.902	5777.307
8/8/2013 5:11	74.909	5776.999
8/8/2013 5:21	74.906	5777.128
8/8/2013 5:31	74.909	5776.983
8/8/2013 5:41	74.909	5777.067
8/8/2013 5:51	74.915	5777.013
8/8/2013 6:01	74.904	5776.829
8/8/2013 6:11	74.905	5777.005
8/8/2013 6:21	74.906	5776.993
8/8/2013 6:31	74.903	5776.923
8/8/2013 6:41	74.905	5777.002
8/8/2013 6:51	74.905	5776.949
8/8/2013 7:01	74.909	5777.053
8/8/2013 7:11	74.909	5776.78
8/8/2013 7:21	74.905	5776.988
8/8/2013 7:31	74.905	5776.942
8/8/2013 7:41	74.907	5777.121
8/8/2013 7:51	74.907	5776.746
8/8/2013 8:01	74.903	5776.946
8/8/2013 8:11	74.902	5776.891
8/8/2013 8:21	74.908	5776.921
8/8/2013 8:31	74.911	5776.771
8/8/2013 8:41	74.909	5777.14
8/8/2013 8:51	74.911	5777.037
8/8/2013 9:01	74.908	5776.975
8/8/2013 9:11	74.912	5776.962
8/8/2013 9:21	74.909	5776.982
8/8/2013 9:31	74.913	5776.915
8/8/2013 9:41	74.905	5776.997
8/8/2013 9:51	74.916	5776.597
8/8/2013 10:01	74.904	5776.983
8/8/2013 10:11	74.905	5777.217
8/8/2013 10:21	74.908	5776.833
8/8/2013 10:31	74.912	5777.204
8/8/2013 10:41	74.915	5777.076
8/8/2013 10:51	74.909	5776.924
8/8/2013 11:01	74.912	5777.08
8/8/2013 11:11	74.908	5776.728
8/8/2013 11:21	74.909	5777.313
8/8/2013 11:31	74.916	5777.119
8/8/2013 11:41	74.911	5776.82
8/8/2013 11:51	74.911	5776.901
8/8/2013 12:01	74.92	5777.114
8/8/2013 12:11	74.913	5777.243
8/8/2013 12:21	74.916	5777.142
8/8/2013 12:31	74.905	5776.77
8/8/2013 12:41	74.91	5776.886
8/8/2013 12:51	74.912	5776.991

8/8/2013 13:01	74.915	5777.262
8/8/2013 13:11	74.913	5777.179
8/8/2013 13:21	74.915	5777.004
8/8/2013 13:31	74.918	5777.195
8/8/2013 13:41	74.912	5777.029
8/8/2013 13:51	74.91	5776.851
8/8/2013 14:01	74.91	5777.06
8/8/2013 14:11	74.909	5777.081
8/8/2013 14:21	74.91	5777.16
8/8/2013 14:31	74.907	5776.879
8/8/2013 14:41	74.909	5777.344
8/8/2013 14:51	74.908	5777.243
8/8/2013 15:01	74.915	5776.979
8/8/2013 15:11	74.909	5777.572
8/8/2013 15:21	74.909	5777.257
8/8/2013 15:31	74.912	5777.329
8/8/2013 15:41	74.906	5777.121
8/8/2013 15:51	74.907	5777.379
8/8/2013 16:01	74.905	5777.216
8/8/2013 16:11	74.902	5777.166
8/8/2013 16:21	74.902	5777.285
8/8/2013 16:31	74.907	5777.486
8/8/2013 16:41	74.905	5777.362
8/8/2013 16:51	74.904	5777.292
8/8/2013 17:01	74.904	5777.167
8/8/2013 17:11	74.899	5777.134
8/8/2013 17:21	74.9	5777.236
8/8/2013 17:31	74.888	5777.359
8/8/2013 17:41	74.896	5777.371
8/8/2013 17:51	74.903	5777.423
8/8/2013 18:01	74.903	5777.213
8/8/2013 18:11	74.899	5777.113
8/8/2013 18:21	74.898	5777.51
8/8/2013 18:31	74.894	5777.334
8/8/2013 18:41	74.895	5777.332
8/8/2013 18:51	74.901	5777.268
8/8/2013 19:01	74.901	5777.222
8/8/2013 19:11	74.902	5777.404
8/8/2013 19:21	74.897	5777.268
8/8/2013 19:31	74.902	5777.35
8/8/2013 19:41	74.905	5776.928
8/8/2013 19:51	74.902	5777.532
8/8/2013 20:01	74.902	5776.986
8/8/2013 20:11	74.905	5777.039
8/8/2013 20:21	74.901	5777.208
8/8/2013 20:31	74.893	5777.233
8/8/2013 20:41	74.898	5777.079
8/8/2013 20:51	74.899	5777.293
8/8/2013 21:01	74.898	5777.229
8/8/2013 21:11	74.902	5777.366
8/8/2013 21:21	74.892	5777.299
8/8/2013 21:31	74.899	5777.528
8/8/2013 21:41	74.896	5777.168
8/8/2013 21:51	74.909	5777.11
8/8/2013 22:01	74.908	5777.156
8/8/2013 22:11	74.91	5777.233
8/8/2013 22:21	74.91	5777.29
8/8/2013 22:31	74.907	5776.963
8/8/2013 22:41	74.915	5777.259
8/8/2013 22:51	74.904	5776.988
8/8/2013 23:01	74.907	5777.197
8/8/2013 23:11	74.908	5777.125
8/8/2013 23:21	74.916	5777.008
8/8/2013 23:31	74.915	5776.984
8/8/2013 23:41	74.915	5777.012
8/8/2013 23:51	74.917	5776.834
8/9/2013 0:01	74.916	5777.022
8/9/2013 0:11	74.914	5777.063
8/9/2013 0:21	74.913	5776.856
8/9/2013 0:31	74.907	5777.263
8/9/2013 0:41	74.913	5777.041
8/9/2013 0:51	74.912	5776.854
8/9/2013 1:01	74.912	5776.759
8/9/2013 1:11	74.919	5776.851
8/9/2013 1:21	74.92	5777.116
8/9/2013 1:31	74.913	5776.868
8/9/2013 1:41	74.916	5776.96
8/9/2013 1:51	74.915	5777.01
8/9/2013 2:01	74.913	5776.741
8/9/2013 2:11	74.914	5776.821
8/9/2013 2:21	74.918	5777.178
8/9/2013 2:31	74.922	5777.14
8/9/2013 2:41	74.916	5776.93
8/9/2013 2:51	74.922	5777.185
8/9/2013 3:01	74.915	5777.132
8/9/2013 3:11	74.914	5777.015
8/9/2013 3:21	74.918	5776.588
8/9/2013 3:31	74.916	5776.835
8/9/2013 3:41	74.913	5776.787
8/9/2013 3:51	74.912	5776.616
8/9/2013 4:01	74.919	5777.2
8/9/2013 4:11	74.911	5777.095
8/9/2013 4:21	74.918	5776.906
8/9/2013 4:31	74.915	5776.941
8/9/2013 4:41	74.923	5776.984
8/9/2013 4:51	74.913	5776.807
8/9/2013 5:01	74.917	5776.714
8/9/2013 5:11	74.915	5776.6
8/9/2013 5:21	74.919	5776.725
8/9/2013 5:31	74.921	5777.066
8/9/2013 5:41	74.914	5776.853
8/9/2013 5:51	74.917	5776.891
8/9/2013 6:01	74.916	5777.01
8/9/2013 6:11	74.92	5776.995
8/9/2013 6:21	74.923	5776.861
8/9/2013 6:31	74.923	5776.969
8/9/2013 6:41	74.924	5776.701
8/9/2013 6:51	74.92	5776.802
8/9/2013 7:01	74.918	5776.653
8/9/2013 7:11	74.92	5776.684
8/9/2013 7:21	74.914	5776.689
8/9/2013 7:31	74.921	5776.867
8/9/2013 7:41	74.913	5776.565
8/9/2013 7:51	74.915	5776.663
8/9/2013 8:01	74.92	5776.912
8/9/2013 8:11	74.915	5776.847
8/9/2013 8:21	74.905	5776.968
8/9/2013 8:31	74.916	5776.731
8/9/2013 8:41	74.909	5776.848
8/9/2013 8:51	74.916	5776.628
8/9/2013 9:01	74.917	5776.981
8/9/2013 9:11	74.92	5776.904
8/9/2013 9:21	74.92	5776.827
8/9/2013 9:31	74.914	5776.554
8/9/2013 9:41	74.914	5776.8
8/9/2013 9:51	74.918	5776.464
8/9/2013 10:01	74.916	5777.121
8/9/2013 10:11	74.916	5776.919
8/9/2013 10:21	74.913	5776.819
8/9/2013 10:31	74.917	5776.732
8/9/2013 10:41	74.912	5776.905
8/9/2013 10:51	74.909	5776.89
8/9/2013 11:01	74.909	5776.869
8/9/2013 11:11	74.906	5776.61
8/9/2013 11:21	74.909	5776.891
8/9/2013 11:31	74.913	5776.71
8/9/2013 11:41	74.912	5776.697
8/9/2013 11:51	74.907	5776.858
8/9/2013 12:01	74.907	5777.193
8/9/2013 12:11	74.909	5776.748
8/9/2013 12:21	74.917	5777.092
8/9/2013 12:31	74.91	5777.021
8/9/2013 12:41	74.9	5777.158
8/9/2013 12:51	74.897	5777.44
8/9/2013 13:01	74.903	5777.181
8/9/2013 13:11	74.894	5777.36
8/9/2013 13:21	74.902	5777.002
8/9/2013 13:31	74.909	5777.285
8/9/2013 13:41	74.908	5776.835
8/9/2013 13:51	74.917	5777.037
8/9/2013 14:01	74.904	5776.975
8/9/2013 14:11	74.902	5777.116
8/9/2013 14:21	74.902	5777.073
8/9/2013 14:31	74.903	5777.055
8/9/2013 14:41	74.909	5776.904
8/9/2013 14:51	74.911	5776.945
8/9/2013 15:01	74.916	5777.094
8/9/2013 15:11	74.914	5777.041
8/9/2013 15:21	74.91	5777.038
8/9/2013 15:31	74.91	5777.049
8/9/2013 15:41	74.907	5777.22
8/9/2013 15:51	74.909	5777.066
8/9/2013 16:01	74.906	5777.202
8/9/2013 16:11	74.909	5776.863
8/9/2013 16:21	74.912	5776.886
8/9/2013 16:31	74.898	5777.188
8/9/2013 16:41	74.902	5777.157
8/9/2013 16:51	74.901	5777.084
8/9/2013 17:01	74.909	5776.895
8/9/2013 17:11	74.903	5777.195
8/9/2013 17:21	74.893	5777.106
8/9/2013 17:31	74.898	5777.25
8/9/2013 17:41	74.897	5777.32
8/9/2013 17:51	74.895	5777.281
8/9/2013 18:01	74.899	5777.367
8/9/2013 18:11	74.895	5776.89
8/9/2013 18:21	74.895	5777.127
8/9/2013 18:31	74.889	5776.928
8/9/2013 18:41	74.898	5777.481
8/9/2013 18:51	74.897	5776.853
8/9/2013 19:01	74.894	5777.118
8/9/2013 19:11	74.897	5777.195
8/9/2013 19:21	74.889	5777.188
8/9/2013 19:31	74.896	5777.06
8/9/2013 19:41	74.897	5777.193
8/9/2013 19:51	74.897	5777.065
8/9/2013 20:01	74.901	5777.114
8/9/2013 20:11	74.895	5777.268
8/9/2013 20:21	74.902	5777.306
8/9/2013 20:31	74.898	5777.253
8/9/2013 20:41	74.898	5777.202
8/9/2013 20:51	74.898	5776.956
8/9/2013 21:01	74.893	5776.96
8/9/2013 21:11	74.891	5777.076
8/9/2013 21:21	74.897	5777.173
8/9/2013 21:31	74.906	5777.069
8/9/2013 21:41	74.905	5777.202
8/9/2013 21:51	74.911	5777.372
8/9/2013 22:01	74.911	5777.111
8/9/2013 22:11	74.906	5777.088
8/9/2013 22:21	74.905	5777.071
8/9/2013 22:31	74.906	5776.753
8/9/2013 22:41	74.914	5777.089
8/9/2013 22:51	74.912	5777.151
8/9/2013 23:01	74.91	5777.281
8/9/2013 23:11	74.912	5776.935
8/9/2013 23:21	74.914	5777.009
8/9/2013 23:31	74.907	5776.972
8/9/2013 23:41	74.919	5776.963
8/9/2013 23:51	74.913	5777.333
8/10/2013 0:01	74.916	5776.884
8/10/2013 0:11	74.911	5776.877
8/10/2013 0:21	74.908	5776.91
8/10/2013 0:31	74.902	5777.013
8/10/2013 0:41	74.916	5777.012
8/10/2013 0:51	74.915	5777.044
8/10/2013 1:01	74.916	5776.979
8/10/2013 1:11	74.911	5776.81
8/10/2013 1:21	74.91	5776.896
8/10/2013 1:31	74.916	5776.94
8/10/2013 1:41	74.915	5777.112
8/10/2013 1:51	74.909	5776.908
8/10/2013 2:01	74.914	5776.896
8/10/2013 2:11	74.912	5777.163
8/10/2013 2:21	74.917	5776.915
8/10/2013 2:31	74.91	5777.15
8/10/2013 2:41	74.912	5776.675
8/10/2013 2:51	74.911	5776.989
8/10/2013 3:01	74.909	5776.824
8/10/2013 3:11	74.913	5777.017
8/10/2013 3:21	74.905	5776.628
8/10/2013 3:31	74.915	5777.035
8/10/2013 3:41	74.909	5777.242
8/10/2013 3:51	74.909	5776.896
8/10/2013 4:01	74.913	5776.779
8/10/2013 4:11	74.914	5776.825
8/10/2013 4:21	74.907	5777.019
8/10/2013 4:31	74.907	5776.712
8/10/2013 4:41	74.904	5776.622
8/10/2013 4:51	74.907	5776.775
8/10/2013 5:01	74.907	5776.652
8/10/2013 5:11	74.906	5776.796
8/10/2013 5:21	74.909	5776.67
8/10/2013 5:31	74.913	5776.724
8/10/2013 5:41	74.912	5776.637
8/10/2013 5:51	74.903	5776.655
8/10/2013 6:01	74.912	5776.57
8/10/2013 6:11	74.907	5776.787
8/10/2013 6:21	74.905	5776.454
8/10/2013 6:31	74.91	5776.474
8/10/2013 6:41	74.911	5776.582
8/10/2013 6:51	74.905	5776.474
8/10/2013 7:01	74.908	5776.743
8/10/2013 7:11	74.908	5776.715
8/10/2013 7:21	74.905	5776.501
8/10/2013 7:31	74.906	5776.637
8/10/2013 7:41	74.91	5776.592
8/10/2013 7:51	74.912	5776.48
8/10/2013 8:01	74.913	5776.378
8/10/2013 8:11	74.912	5776.635
8/10/2013 8:21	74.912	5776.473
8/10/2013 8:31	74.909	5776.522
8/10/2013 8:41	74.904	5776.839
8/10/2013 8:51	74.901	5776.733
8/10/2013 9:01	74.907	5776.661
8/10/2013 9:11	74.902	5776.527
8/10/2013 9:21	74.904	5776.485
8/10/2013 9:31	74.898	5776.459
8/10/2013 9:41	74.9	5776.545
8/10/2013 9:51	74.902	5776.692
8/10/2013 10:01	74.906	5776.551
8/10/2013 10:11	74.902	5776.822
8/10/2013 10:21	74.905	5777.129
8/10/2013 10:31	74.907	5776.991
8/10/2013 10:41	74.908	5776.708
8/10/2013 10:51	74.908	5776.535
8/10/2013 11:01	74.902	5776.731
8/10/2013 11:11	74.902	5776.737
8/10/2013 11:21	74.908	5776.583
8/10/2013 11:31	74.908	5776.701
8/10/2013 11:41	74.907	5776.941
8/10/2013 11:51	74.895	5777.047
8/10/2013 12:01	74.902	5776.902
8/10/2013 12:11	74.896	5776.883
8/10/2013 12:21	74.898	5777.033
8/10/2013 12:31	74.9	5777.121
8/10/2013 12:41	74.896	5777.244
8/10/2013 12:51	74.896	5777.132
8/10/2013 13:01	74.898	5777.026
8/10/2013 13:11	74.891	5777.123
8/10/2013 13:21	74.9	5777.236
8/10/2013 13:31	74.895	5777.083
8/10/2013 13:41	74.9	5777.589
8/10/2013 13:51	74.897	5777.512
8/10/2013 14:01	74.898	5777.404
8/10/2013 14:11	74.904	5777.717
8/10/2013 14:21	74.903	5777.612
8/10/2013 14:31	74.894	5777.59
8/10/2013 14:41	74.901	5777.567
8/10/2013 14:51	74.896	5777.354
8/10/2013 15:01	74.894	5777.513
8/10/2013 15:11	74.897	5777.364
8/10/2013 15:21	74.897	5777.156
8/10/2013 15:31	74.894	5777.205
8/10/2013 15:41	74.902	5777.048
8/10/2013 15:51	74.898	5777.188
8/10/2013 16:01	74.897	5777.3
8/10/2013 16:11	74.894	5777.211
8/10/2013 16:21	74.905	5777.435
8/10/2013 16:31	74.898	5776.902
8/10/2013 16:41	74.901	5777.061
8/10/2013 16:51	74.902	5777.221
8/10/2013 17:01	74.902	5777.641
8/10/2013 17:11	74.902	5777.02
8/10/2013 17:21	74.906	5777.091
8/10/2013 17:31	74.899	5777.101
8/10/2013 17:41	74.901	5776.927
8/10/2013 17:51	74.904	5777.182
8/10/2013 18:01	74.902	5777.167
8/10/2013 18:11	74.9	5777.108
8/10/2013 18:21	74.902	5776.979
8/10/2013 18:31	74.908	5777.359
8/10/2013 18:41	74.909	5777.108
8/10/2013 18:51	74.908	5777.317
8/10/2013 19:01	74.911	5776.886
8/10/2013 19:11	74.912	5777.336
8/10/2013 19:21	74.908	5776.999
8/10/2013 19:31	74.904	5777.031
8/10/2013 19:41	74.909	5777.079
8/10/2013 19:51	74.907	5777.05
8/10/2013 20:01	74.906	5777.02
8/10/2013 20:11	74.904	5777.159
8/10/2013 20:21	74.903	5777.222
8/10/2013 20:31	74.902	5777.123
8/10/2013 20:41	74.909	5776.964
8/10/2013 20:51	74.904	5777.292
8/10/2013 21:01	74.902	5777.167
8/10/2013 21:11	74.914	5776.982
8/10/2013 21:21	74.909	5776.896
8/10/2013 21:31	74.918	5776.63
8/10/2013 21:41	74.912	5777.099
8/10/2013 21:51	74.91	5776.783
8/10/2013 22:01	74.91	5776.838
8/10/2013 22:11	74.908	5776.914
8/10/2013 22:21	74.909	5776.863
8/10/2013 22:31	74.912	5777.118
8/10/2013 22:41	74.908	5776.936
8/10/2013 22:51	74.913	5777.114
8/10/2013 23:01	74.909	5776.872
8/10/2013 23:11	74.906	5776.978
8/10/2013 23:21	74.907	5777.017
8/10/2013 23:31	74.908	5776.937
8/10/2013 23:41	74.916	5777.018
8/10/2013 23:51	74.913	5777.011
8/11/2013 0:01	74.92	5776.95
8/11/2013 0:11	74.916	5776.704
8/11/2013 0:21	74.913	5776.727
8/11/2013 0:31	74.914	5776.928
8/11/2013 0:41	74.916	5776.837
8/11/2013 0:51	74.928	5776.743
8/11/2013 1:01	74.92	5776.782
8/11/2013 1:11	74.926	5777.036
8/11/2013 1:21	74.925	5776.742
8/11/2013 1:31	74.913	5776.967
8/11/2013 1:41	74.924	5776.849
8/11/2013 1:51	74.926	5776.656
8/11/2013 2:01	74.922	5776.95
8/11/2013 2:11	74.926	5776.713
8/11/2013 2:21	74.927	5777.01
8/11/2013 2:31	74.925	5776.658
8/11/2013 2:41	74.932	5777.018
8/11/2013 2:51	74.933	5776.897
8/11/2013 3:01	74.929	5776.805
8/11/2013 3:11	74.918	5776.741
8/11/2013 3:21	74.94	5776.871
8/11/2013 3:31	74.93	5776.435
8/11/2013 3:41	74.938	5776.781
8/11/2013 3:51	74.942	5776.936
8/11/2013 4:01	74.937	5776.837
8/11/2013 4:11	74.94	5777.15
8/11/2013 4:21	74.937	5776.753
8/11/2013 4:31	74.944	5776.587
8/11/2013 4:41	74.949	5776.714
8/11/2013 4:51	74.944	5776.632
8/11/2013 5:01	74.947	5776.536

8/11/2013 5:11	74.949	5776.888
8/11/2013 5:21	74.944	5776.563
8/11/2013 5:31	74.942	5776.56
8/11/2013 5:41	74.945	5776.743
8/11/2013 5:51	74.937	5776.965
8/11/2013 6:01	74.938	5776.683
8/11/2013 6:11	74.932	5776.868
8/11/2013 6:21	74.932	5776.669
8/11/2013 6:31	74.936	5776.585
8/11/2013 6:41	74.94	5776.68
8/11/2013 6:51	74.936	5776.705
8/11/2013 7:01	74.936	5776.84
8/11/2013 7:11	74.94	5776.469
8/11/2013 7:21	74.941	5776.536
8/11/2013 7:31	74.938	5776.514
8/11/2013 7:41	74.933	5776.508
8/11/2013 7:51	74.936	5776.816
8/11/2013 8:01	74.933	5776.759
8/11/2013 8:11	74.934	5776.902
8/11/2013 8:21	74.94	5776.823
8/11/2013 8:31	74.938	5776.882
8/11/2013 8:41	74.934	5776.63
8/11/2013 8:51	74.94	5776.731
8/11/2013 9:01	74.933	5776.764
8/11/2013 9:11	74.933	5776.728
8/11/2013 9:21	74.934	5776.966
8/11/2013 9:31	74.941	5777
8/11/2013 9:41	74.94	5776.685
8/11/2013 9:51	74.935	5776.766
8/11/2013 10:01	74.938	5777.068
8/11/2013 10:11	74.936	5776.758
8/11/2013 10:21	74.94	5776.797
8/11/2013 10:31	74.936	5777.003
8/11/2013 10:41	74.94	5777.004
8/11/2013 10:51	74.938	5776.805
8/11/2013 11:01	74.934	5776.851
8/11/2013 11:11	74.947	5777.038
8/11/2013 11:21	74.944	5776.729
8/11/2013 11:31	74.94	5776.726
8/11/2013 11:41	74.941	5777.196
8/11/2013 11:51	74.94	5777.013
8/11/2013 12:01	74.927	5777.107
8/11/2013 12:11	74.943	5776.727
8/11/2013 12:21	74.945	5776.826
8/11/2013 12:31	74.94	5776.682
8/11/2013 12:41	74.943	5776.965
8/11/2013 12:51	74.938	5776.796
8/11/2013 13:01	74.941	5777.129
8/11/2013 13:11	74.943	5777.208
8/11/2013 13:21	74.932	5777.344
8/11/2013 13:31	74.948	5777.006
8/11/2013 13:41	74.938	5777.046
8/11/2013 13:51	74.938	5776.87
8/11/2013 14:01	74.937	5777.219
8/11/2013 14:11	74.93	5777.295
8/11/2013 14:21	74.931	5777.272
8/11/2013 14:31	74.93	5777.484
8/11/2013 14:41	74.933	5777.712
8/11/2013 14:51	74.945	5777.555
8/11/2013 15:01	74.935	5777.905
8/11/2013 15:11	74.94	5777.591
8/11/2013 15:21	74.943	5777.958
8/11/2013 15:31	74.942	5777.447
8/11/2013 15:41	74.94	5777.795
8/11/2013 15:51	74.94	5777.789
8/11/2013 16:01	74.939	5777.574
8/11/2013 16:11	74.938	5777.861
8/11/2013 16:21	74.938	5777.78
8/11/2013 16:31	74.939	5778.107
8/11/2013 16:41	74.939	5778.193
8/11/2013 16:51	74.945	5777.869
8/11/2013 17:01	74.947	5777.594
8/11/2013 17:11	74.946	5777.801
8/11/2013 17:21	74.944	5777.842
8/11/2013 17:31	74.94	5777.653
8/11/2013 17:41	74.939	5777.704
8/11/2013 17:51	74.947	5777.448
8/11/2013 18:01	74.942	5777.791
8/11/2013 18:11	74.937	5777.776
8/11/2013 18:21	74.928	5777.52
8/11/2013 18:31	74.936	5777.63
8/11/2013 18:41	74.939	5777.668
8/11/2013 18:51	74.941	5777.482
8/11/2013 19:01	74.943	5777.569
8/11/2013 19:11	74.942	5777.384
8/11/2013 19:21	74.942	5777.276
8/11/2013 19:31	74.936	5777.246
8/11/2013 19:41	74.943	5777.044
8/11/2013 19:51	74.94	5776.979
8/11/2013 20:01	74.943	5777.344
8/11/2013 20:11	74.94	5777.196
8/11/2013 20:21	74.938	5777.248
8/11/2013 20:31	74.947	5777.004
8/11/2013 20:41	74.947	5777.251
8/11/2013 20:51	74.945	5777.33
8/11/2013 21:01	74.947	5776.973
8/11/2013 21:11	74.944	5777.019
8/11/2013 21:21	74.944	5777.048
8/11/2013 21:31	74.937	5777.097
8/11/2013 21:41	74.937	5776.843
8/11/2013 21:51	74.942	5776.842
8/11/2013 22:01	74.943	5777.419
8/11/2013 22:11	74.949	5777.037
8/11/2013 22:21	74.953	5776.83
8/11/2013 22:31	74.947	5777.088
8/11/2013 22:41	74.948	5777.065
8/11/2013 22:51	74.946	5777.094
8/11/2013 23:01	74.947	5776.938
8/11/2013 23:11	74.947	5776.922
8/11/2013 23:21	74.947	5776.695
8/11/2013 23:31	74.947	5776.991
8/11/2013 23:41	74.952	5776.963
8/11/2013 23:51	74.951	5776.812
8/12/2013 0:01	74.947	5776.921
8/12/2013 0:11	74.947	5777.063
8/12/2013 0:21	74.945	5776.752
8/12/2013 0:31	74.943	5776.676
8/12/2013 0:41	74.943	5776.99
8/12/2013 0:51	74.94	5777.051
8/12/2013 1:01	74.94	5776.714
8/12/2013 1:11	74.947	5777.047
8/12/2013 1:21	74.94	5776.519
8/12/2013 1:31	74.957	5776.634
8/12/2013 1:41	74.947	5776.901
8/12/2013 1:51	74.956	5776.757
8/12/2013 2:01	74.962	5776.773
8/12/2013 2:11	74.947	5776.58
8/12/2013 2:21	74.955	5776.714
8/12/2013 2:31	74.953	5776.449
8/12/2013 2:41	74.948	5776.943
8/12/2013 2:51	74.962	5776.794
8/12/2013 3:01	74.957	5776.907
8/12/2013 3:11	74.957	5776.759
8/12/2013 3:21	74.95	5776.687
8/12/2013 3:31	74.951	5776.958
8/12/2013 3:41	74.96	5777.014
8/12/2013 3:51	74.964	5776.621
8/12/2013 4:01	74.957	5776.693
8/12/2013 4:11	74.955	5776.68
8/12/2013 4:21	74.945	5776.933
8/12/2013 4:31	74.947	5776.667
8/12/2013 4:41	74.954	5776.757
8/12/2013 4:51	74.95	5776.431
8/12/2013 5:01	74.949	5776.905
8/12/2013 5:11	74.962	5776.722
8/12/2013 5:21	74.961	5776.708
8/12/2013 5:31	74.955	5776.692
8/12/2013 5:41	74.947	5776.581
8/12/2013 5:51	74.943	5776.7
8/12/2013 6:01	74.947	5776.767
8/12/2013 6:11	74.951	5776.734
8/12/2013 6:21	74.953	5776.811
8/12/2013 6:31	74.959	5776.642
8/12/2013 6:41	74.945	5776.694
8/12/2013 6:51	74.95	5776.651
8/12/2013 7:01	74.954	5776.887
8/12/2013 7:11	74.947	5776.494
8/12/2013 7:21	74.951	5776.706
8/12/2013 7:31	74.947	5776.653
8/12/2013 7:41	74.95	5776.926
8/12/2013 7:51	74.946	5776.915
8/12/2013 8:01	74.938	5776.662
8/12/2013 8:11	74.94	5776.639
8/12/2013 8:21	74.947	5776.404
8/12/2013 8:31	74.938	5776.782
8/12/2013 8:41	74.942	5776.855
8/12/2013 8:51	74.939	5776.637
8/12/2013 9:01	74.939	5776.683
8/12/2013 9:11	74.945	5776.817
8/12/2013 9:21	74.935	5776.515
8/12/2013 9:31	74.944	5776.411
8/12/2013 9:41	74.94	5776.794
8/12/2013 9:51	74.94	5776.704
8/12/2013 10:01	74.941	5776.721
8/12/2013 10:11	74.951	5777.144
8/12/2013 10:21	74.951	5776.637
8/12/2013 10:31	74.947	5776.851
8/12/2013 10:41	74.953	5776.743
8/12/2013 10:51	74.948	5776.764
8/12/2013 11:01	74.953	5776.733
8/12/2013 11:11	74.946	5776.638
8/12/2013 11:21	74.94	5777.01
8/12/2013 11:31	74.94	5776.788
8/12/2013 11:41	74.948	5776.969
8/12/2013 11:51	74.947	5776.79
8/12/2013 12:01	74.943	5776.723
8/12/2013 12:11	74.949	5776.821
8/12/2013 12:21	74.948	5776.913
8/12/2013 12:31	74.939	5776.986
8/12/2013 12:41	74.945	5777.066
8/12/2013 12:51	74.943	5777.039
8/12/2013 13:01	74.944	5777.353
8/12/2013 13:11	74.944	5777.215
8/12/2013 13:21	74.951	5777.212
8/12/2013 13:31	74.941	5777.174
8/12/2013 13:41	74.947	5777.723
8/12/2013 13:51	74.949	5777.568
8/12/2013 14:01	74.947	5777.595
8/12/2013 14:11	74.959	5777.595
8/12/2013 14:21	74.962	5777.647
8/12/2013 14:31	74.949	5777.578
8/12/2013 14:41	74.956	5777.802
8/12/2013 14:51	74.959	5777.694
8/12/2013 15:01	74.953	5777.976
8/12/2013 15:11	74.958	5777.631
8/12/2013 15:21	74.959	5777.885
8/12/2013 15:31	74.946	5777.832
8/12/2013 15:41	74.953	5777.785
8/12/2013 15:51	74.954	5777.767
8/12/2013 16:01	74.949	5778.033
8/12/2013 16:11	74.957	5777.981
8/12/2013 16:21	74.952	5777.967
8/12/2013 16:31	74.955	5777.716
8/12/2013 16:41	74.962	5777.893
8/12/2013 16:51	74.953	5777.958
8/12/2013 17:01	74.947	5777.927
8/12/2013 17:11	74.956	5777.717
8/12/2013 17:21	74.957	5777.83
8/12/2013 17:31	74.958	5777.757
8/12/2013 17:41	74.961	5777.698
8/12/2013 17:51	74.97	5777.727
8/12/2013 18:01	74.958	5777.583
8/12/2013 18:11	74.961	5777.79
8/12/2013 18:21	74.96	5777.944
8/12/2013 18:31	74.962	5777.383
8/12/2013 18:41	74.961	5777.493
8/12/2013 18:51	74.957	5777.407
8/12/2013 19:01	74.963	5777.56
8/12/2013 19:11	74.972	5777.446
8/12/2013 19:21	74.962	5777.51
8/12/2013 19:31	74.964	5777.423
8/12/2013 19:41	74.957	5777.289
8/12/2013 19:51	74.97	5777.57
8/12/2013 20:01	74.973	5777.273
8/12/2013 20:11	74.96	5777.338
8/12/2013 20:21	74.969	5777.103
8/12/2013 20:31	74.967	5777.104
8/12/2013 20:41	74.959	5777.124
8/12/2013 20:51	74.972	5777.273
8/12/2013 21:01	74.96	5777.092
8/12/2013 21:11	74.962	5777.254
8/12/2013 21:21	74.962	5777.153
8/12/2013 21:31	74.963	5777.117
8/12/2013 21:41	74.958	5776.974
8/12/2013 21:51	74.958	5777.081
8/12/2013 22:01	74.966	5776.727
8/12/2013 22:11	74.962	5777.03
8/12/2013 22:21	74.954	5777.018
8/12/2013 22:31	74.958	5777.147
8/12/2013 22:41	74.959	5777.085
8/12/2013 22:51	74.95	5776.875
8/12/2013 23:01	74.946	5777.055
8/12/2013 23:11	74.943	5777.058
8/12/2013 23:21	74.94	5776.886
8/12/2013 23:31	74.944	5777.075
8/12/2013 23:41	74.94	5776.918
8/12/2013 23:51	74.926	5776.834
8/13/2013 0:01	74.954	5776.711
8/13/2013 0:11	74.954	5776.873
8/13/2013 0:21	74.949	5777.019
8/13/2013 0:31	74.951	5776.715
8/13/2013 0:41	74.953	5776.998
8/13/2013 0:51	74.962	5777.099
8/13/2013 1:01	74.966	5777.259
8/13/2013 1:11	74.963	5776.579
8/13/2013 1:21	74.968	5776.837
8/13/2013 1:31	74.969	5776.696
8/13/2013 1:41	74.969	5776.714
8/13/2013 1:51	74.971	5776.853
8/13/2013 2:01	74.971	5776.573
8/13/2013 2:11	74.976	5776.862
8/13/2013 2:21	74.974	5776.736
8/13/2013 2:31	74.969	5776.879
8/13/2013 2:41	74.971	5776.883
8/13/2013 2:51	74.975	5776.888
8/13/2013 3:01	74.988	5777.057
8/13/2013 3:11	74.982	5776.527
8/13/2013 3:21	74.979	5777.029
8/13/2013 3:31	74.979	5776.903
8/13/2013 3:41	74.988	5776.677
8/13/2013 3:51	74.987	5776.681
8/13/2013 4:01	74.986	5776.881
8/13/2013 4:11	74.995	5776.709
8/13/2013 4:21	74.995	5776.668
8/13/2013 4:31	74.992	5776.896
8/13/2013 4:41	74.981	5777.001
8/13/2013 4:51	74.984	5776.503
8/13/2013 5:01	74.993	5776.396
8/13/2013 5:11	74.989	5777.016
8/13/2013 5:21	74.99	5776.982
8/13/2013 5:31	74.987	5776.685
8/13/2013 5:41	74.986	5776.505
8/13/2013 5:51	74.984	5776.759
8/13/2013 6:01	74.99	5776.628
8/13/2013 6:11	74.989	5776.733
8/13/2013 6:21	74.994	5776.759
8/13/2013 6:31	74.988	5776.681
8/13/2013 6:41	74.984	5776.687
8/13/2013 6:51	74.98	5776.85
8/13/2013 7:01	74.974	5776.576
8/13/2013 7:11	74.979	5776.817
8/13/2013 7:21	74.984	5776.688
8/13/2013 7:31	74.983	5776.916
8/13/2013 7:41	74.981	5776.708
8/13/2013 7:51	74.977	5776.585
8/13/2013 8:01	74.985	5776.665
8/13/2013 8:11	74.971	5776.632
8/13/2013 8:21	74.965	5776.739
8/13/2013 8:31	74.967	5776.584
8/13/2013 8:41	74.974	5776.751
8/13/2013 8:51	74.975	5776.437
8/13/2013 9:01	74.981	5776.94
8/13/2013 9:11	74.964	5776.694
8/13/2013 9:21	74.964	5776.656
8/13/2013 9:31	74.979	5776.764
8/13/2013 9:41	74.984	5776.935
8/13/2013 9:51	74.984	5776.71
8/13/2013 10:01	74.984	5777.049
8/13/2013 10:11	74.972	5777.081
8/13/2013 10:21	74.965	5777.395
8/13/2013 10:31	74.974	5777.074
8/13/2013 10:41	74.974	5777.434
8/13/2013 10:51	74.971	5777.333
8/13/2013 11:01	74.968	5777.266
8/13/2013 11:11	74.972	5777.357
8/13/2013 11:21	74.977	5777.49
8/13/2013 11:31	74.969	5777.274
8/13/2013 11:41	74.969	5777.699
8/13/2013 11:51	74.975	5777.311
8/13/2013 12:01	74.969	5777.437
8/13/2013 12:11	74.969	5777.295
8/13/2013 12:21	74.978	5776.96
8/13/2013 12:31	74.973	5777.141
8/13/2013 12:41	74.979	5776.963
8/13/2013 12:51	74.966	5776.93
8/13/2013 13:01	74.97	5776.989
8/13/2013 13:11	74.968	5777.236
8/13/2013 13:21	74.969	5777.327
8/13/2013 13:31	74.974	5777.166
8/13/2013 13:41	74.978	5777.563
8/13/2013 13:51	74.975	5777.39
8/13/2013 14:01	74.969	5776.908
8/13/2013 14:11	74.969	5776.882
8/13/2013 14:21	74.969	5776.711
8/13/2013 14:31	74.967	5776.975
8/13/2013 14:41	74.979	5776.914
8/13/2013 14:51	74.976	5777.356
8/13/2013 15:01	74.972	5777.38
8/13/2013 15:11	74.978	5777.509
8/13/2013 15:21	74.973	5777.299
8/13/2013 15:31	74.958	5777.771
8/13/2013 15:41	74.973	5777.583
8/13/2013 15:51	74.965	5777.781
8/13/2013 16:01	74.954	5777.424
8/13/2013 16:11	74.96	5777.816
8/13/2013 16:21	74.968	5777.734
8/13/2013 16:31	74.961	5777.779
8/13/2013 16:41	74.962	5777.685
8/13/2013 16:51	74.969	5777.34
8/13/2013 17:01	74.983	5777.224
8/13/2013 17:11	74.974	5777.538
8/13/2013 17:21	74.966	5777.573
8/13/2013 17:31	74.964	5777.713
8/13/2013 17:41	74.964	5777.708
8/13/2013 17:51	74.969	5777.448
8/13/2013 18:01	74.96	5777.392
8/13/2013 18:11	74.962	5777.479
8/13/2013 18:21	74.961	5777.577
8/13/2013 18:31	74.968	5777.322
8/13/2013 18:41	74.965	5777.481
8/13/2013 18:51	74.959	5777.179
8/13/2013 19:01	74.97	5777.497
8/13/2013 19:11	74.976	5777.327
8/13/2013 19:21	74.976	5777.536
8/13/2013 19:31	74.971	5777.365
8/13/2013 19:41	74.966	5777.133
8/13/2013 19:51	74.949	5777.108
8/13/2013 20:01	74.946	5777.009
8/13/2013 20:11	74.945	5776.982
8/13/2013 20:21	74.95	5776.999
8/13/2013 20:31	74.954	5777.145
8/13/2013 20:41	74.954	5777.088
8/13/2013 20:51	74.951	5777.095
8/13/2013 21:01	74.954	5777.174
8/13/2013 21:11	74.952	5776.91

8/31/2000 00:31	70.862	5370.383
8/31/2000 00:32	70.864	5370.389
8/31/2000 00:33	70.864	5370.389
8/31/2000 00:34	70.866	5370.397
8/31/2000 00:35	70.864	5370.391
8/31/2000 00:36	70.864	5370.391
8/31/2000 00:37	70.866	5370.397
8/31/2000 00:38	70.864	5370.391
8/31/2000 00:39	70.862	5370.383
8/31/2000 00:40	70.862	5370.383
8/31/2000 00:41	70.862	5370.383
8/31/2000 00:42	70.867	5370.397
8/31/2000 00:43	70.867	5370.397
8/31/2000 00:44	70.867	5370.397
8/31/2000 00:45	70.867	5370.397
8/31/2000 00:46	70.862	5370.383
8/31/2000 00:47	70.862	5370.383
8/31/2000 00:48	70.867	5370.397
8/31/2000 00:49	70.867	5370.397
8/31/2000 00:50	70.867	5370.397
8/31/2000 00:51	70.862	5370.383
8/31/2000 00:52	70.862	5370.383
8/31/2000 00:53	70.862	5370.383
8/31/2000 00:54	70.862	5370.383
8/31/2000 00:55	70.862	5370.383
8/31/2000 00:56	70.862	5370.383
8/31/2000 00:57	70.862	5370.383
8/31/2000 00:58	70.862	5370.383
8/31/2000 00:59	70.862	5370.383
8/31/2000 01:00	70.862	5370.383
8/31/2000 01:01	70.862	5370.383
8/31/2000 01:02	70.862	5370.383
8/31/2000 01:03	70.862	5370.383
8/31/2000 01:04	70.862	5370.383
8/31/2000 01:05	70.867	5370.397
8/31/2000 01:06	70.867	5370.397
8/31/2000 01:07	70.867	5370.397
8/31/2000 01:08	70.862	5370.383
8/31/2000 01:09	70.862	5370.383
8/31/2000 01:10	70.86	5370.376
8/31/2000 01:11	70.862	5370.383
8/31/2000 01:12	70.857	5370.369
8/31/2000 01:13	70.862	5370.383
8/31/2000 01:14	70.862	5370.383
8/31/2000 01:15	70.862	5370.383
8/31/2000 01:16	70.862	5370.383
8/31/2000 01:17	70.862	5370.383
8/31/2000 01:18	70.862	5370.383
8/31/2000 01:19	70.862	5370.383
8/31/2000 01:20	70.862	5370.383
8/31/2000 01:21	70.862	5370.383
8/31/2000 01:22	70.862	5370.383
8/31/2000 01:23	70.862	5370.383
8/31/2000 01:24	70.862	5370.383
8/31/2000 01:25	70.862	5370.383
8/31/2000 01:26	70.862	5370.383
8/31/2000 01:27	70.862	5370.383
8/31/2000 01:28	70.862	5370.383
8/31/2000 01:29	70.862	5370.383
8/31/2000 01:30	70.862	5370.383
8/31/2000 01:31	70.862	5370.383
8/31/2000 01:32	70.862	5370.383
8/31/2000 01:33	70.862	5370.383
8/31/2000 01:34	70.862	5370.383
8/31/2000 01:35	70.862	5370.383
8/31/2000 01:36	70.862	5370.383
8/31/2000 01:37	70.862	5370.383
8/31/2000 01:38	70.862	5370.383
8/31/2000 01:39	70.862	5370.383
8/31/2000 01:40	70.86	5370.376
8/31/2000 01:41	70.862	5370.383
8/31/2000 01:42	70.862	5370.383
8/31/2000 01:43	70.862	5370.383
8/31/2000 01:44	70.862	5370.383
8/31/2000 01:45	70.862	5370.383
8/31/2000 01:46	70.862	5370.383
8/31/2000 01:47	70.862	5370.383
8/31/2000 01:48	70.862	5370.383
8/31/2000 01:49	70.862	5370.383
8/31/2000 01:50	70.862	5370.383
8/31/2000 01:51	70.862	5370.383
8/31/2000 01:52	70.862	5370.383
8/31/2000 01:53	70.862	5370.383
8/31/2000 01:54	70.862	5370.383
8/31/2000 01:55	70.862	5370.383
8/31/2000 01:56	70.862	5370.383
8/31/2000 01:57	70.862	5370.383
8/31/2000 01:58	70.862	5370.383
8/31/2000 01:59	70.862	5370.383
8/31/2000 02:00	70.862	5370.383
8/31/2000 02:01	70.862	5370.383
8/31/2000 02:02	70.862	5370.383
8/31/2000 02:03	70.862	5370.383
8/31/2000 02:04	70.862	5370.383
8/31/2000 02:05	70.862	5370.383
8/31/2000 02:06	70.862	5370.383
8/31/2000 02:07	70.862	5370.383
8/31/2000 02:08	70.862	5370.383
8/31/2000 02:09	70.862	5370.383
8/31/2000 02:10	70.862	5370.383
8/31/2000 02:11	70.862	5370.383
8/31/2000 02:12	70.862	5370.383
8/31/2000 02:13	70.862	5370.383
8/31/2000 02:14	70.862	5370.383
8/31/2000 02:15	70.862	5370.383
8/31/2000 02:16	70.862	5370.383
8/31/2000 02:17	70.862	5370.383
8/31/2000 02:18	70.862	5370.383
8/31/2000 02:19	70.862	5370.383
8/31/2000 02:20	70.862	5370.383
8/31/2000 02:21	70.862	5370.383
8/31/2000 02:22	70.862	5370.383
8/31/2000 02:23	70.862	5370.383
8/31/2000 02:24	70.862	5370.383
8/31/2000 02:25	70.862	5370.383
8/31/2000 02:26	70.862	5370.383
8/31/2000 02:27	70.862	5370.383
8/31/2000 02:28	70.862	5370.383
8/31/2000 02:29	70.862	5370.383
8/31/2000 02:30	70.862	5370.383
8/31/2000 02:31	70.862	5370.383
8/31/2000 02:32	70.862	5370.383
8/31/2000 02:33	70.862	5370.383
8/31/2000 02:34	70.862	5370.383
8/31/2000 02:35	70.862	5370.383
8/31/2000 02:36	70.862	5370.383
8/31/2000 02:37	70.862	5370.383
8/31/2000 02:38	70.862	5370.383
8/31/2000 02:39	70.862	5370.383
8/31/2000 02:40	70.862	5370.383
8/31/2000 02:41	70.862	5370.383
8/31/2000 02:42	70.862	5370.383
8/31/2000 02:43	70.862	5370.383
8/31/2000 02:44	70.862	5370.383
8/31/2000 02:45	70.862	5370.383
8/31/2000 02:46	70.862	5370.383
8/31/2000 02:47	70.862	5370.383
8/31/2000 02:48	70.862	5370.383
8/31/2000 02:49	70.862	5370.383
8/31/2000 02:50	70.862	5370.383
8/31/2000 02:51	70.862	5370.383
8/31/2000 02:52	70.862	5370.383
8/31/2000 02:53	70.862	5370.383
8/31/2000 02:54	70.862	5370.383
8/31/2000 02:55	70.862	5370.383
8/31/2000 02:56	70.862	5370.383
8/31/2000 02:57	70.862	5370.383
8/31/2000 02:58	70.862	5370.383
8/31/2000 02:59	70.862	5370.383
8/31/2000 03:00	70.862	5370.383
8/31/2000 03:01	70.862	5370.383
8/31/2000 03:02	70.862	5370.383
8/31/2000 03:03	70.862	5370.383
8/31/2000 03:04	70.862	5370.383
8/31/2000 03:05	70.862	5370.383
8/31/2000 03:06	70.862	5370.383
8/31/2000 03:07	70.862	5370.383
8/31/2000 03:08	70.862	5370.383
8/31/2000 03:09	70.862	5370.383
8/31/2000 03:10	70.862	5370.383
8/31/2000 03:11	70.862	5370.383
8/31/2000 03:12	70.862	5370.383
8/31/2000 03:13	70.862	5370.383
8/31/2000 03:14	70.862	5370.383
8/31/2000 03:15	70.862	5370.383
8/31/2000 03:16	70.862	5370.383
8/31/2000 03:17	70.862	5370.383
8/31/2000 03:18	70.862	5370.383
8/31/2000 03:19	70.862	5370.383
8/31/2000 03:20	70.862	5370.383
8/31/2000 03:21	70.862	5370.383
8/31/2000 03:22	70.862	5370.383
8/31/2000 03:23	70.862	5370.383
8/31/2000 03:24	70.862	5370.383
8/31/2000 03:25	70.862	5370.383
8/31/2000 03:26	70.862	5370.383
8/31/2000 03:27	70.862	5370.383
8/31/2000 03:28	70.862	5370.383
8/31/2000 03:29	70.862	5370.383
8/31/2000 03:30	70.862	5370.383
8/31/2000 03:31	70.862	5370.383
8/31/2000 03:32	70.862	5370.383
8/31/2000 03:33	70.862	5370.383
8/31/2000 03:34	70.862	5370.383
8/31/2000 03:35	70.862	5370.383
8/31/2000 03:36	70.862	5370.383
8/31/2000 03:37	70.862	5370.383
8/31/2000 03:38	70.862	5370.383
8/31/2000 03:39	70.862	5370.383
8/31/2000 03:40	70.862	5370.383
8/31/2000 03:41	70.862	5370.383
8/31/2000 03:42	70.862	5370.383
8/31/2000 03:43	70.862	5370.383
8/31/2000 03:44	70.862	5370.383
8/31/2000 03:45	70.862	5370.383
8/31/2000 03:46	70.862	5370.383
8/31/2000 03:47	70.862	5370.383
8/31/2000 03:48	70.862	5370.383
8/31/2000 03:49	70.862	5370.383
8/31/2000 03:50	70.862	5370.383
8/31/2000 03:51	70.862	5370.383
8/31/2000 03:52	70.862	5370.383
8/31/2000 03:53	70.862	5370.383
8/31/2000 03:54	70.862	5370.383
8/31/2000 03:55	70.862	5370.383
8/31/2000 03:56	70.862	5370.383
8/31/2000 03:57	70.862	5370.383
8/31/2000 03:58	70.862	5370.383
8/31/2000 03:59	70.862	5370.383
8/31/2000 04:00	70.862	5370.383
8/31/2000 04:01	70.862	5370.383
8/31/2000 04:02	70.862	5370.383
8/31/2000 04:03	70.86	5370.376

Received MDT	Temperature (C)	GW WL [ft]
10/18/2012 12:01	23.603	5842.421
10/18/2012 13:01	23.543	5842.908
10/18/2012 14:01	23.481	5843.357
10/18/2012 15:01	23.431	5843.707
10/18/2012 16:01	23.381	5843.984
10/18/2012 17:01	23.239	5785.236
10/18/2012 18:01	23.308	5777.98
10/18/2012 19:01	23.286	5775.644
10/18/2012 20:01	23.312	5773.95
10/18/2012 21:01	23.327	5772.863
10/18/2012 22:01	23.317	5772.37
10/18/2012 23:01	23.298	5771.921
10/19/2012 0:01	23.823	5834.94
10/19/2012 1:01	23.919	5838.703
10/19/2012 2:01	23.858	5840.426
10/19/2012 3:01	23.766	5841.493
10/19/2012 4:01	23.691	5842.238
10/19/2012 5:01	23.619	5842.793
10/19/2012 6:01	23.556	5843.271
10/19/2012 7:01	23.505	5843.61
10/19/2012 8:01	23.453	5843.948
10/19/2012 9:01	23.407	5844.181
10/19/2012 10:01	23.353	5844.404
10/19/2012 11:01	23.314	5844.587
10/19/2012 12:01	23.277	5844.743
10/19/2012 13:01	23.247	5844.896
10/19/2012 14:01	23.22	5845.027
10/19/2012 15:01	23.188	5845.135
10/19/2012 16:01	23.17	5845.241
10/19/2012 17:01	23.14	5845.334
10/19/2012 18:01	23.122	5845.43
10/19/2012 19:01	23.109	5845.496
10/19/2012 20:01	23.093	5845.571
10/19/2012 21:01	23.075	5845.62
10/19/2012 22:01	23.067	5845.683
10/19/2012 23:01	23.055	5845.732
10/20/2012 0:01	23.046	5845.792
10/20/2012 1:01	23.04	5845.803
10/20/2012 2:01	23.027	5845.835
10/20/2012 3:01	23.019	5845.86
10/20/2012 4:01	23.014	5845.893
10/20/2012 5:01	23.01	5845.924
10/20/2012 6:01	23.001	5845.969
10/20/2012 7:01	22.997	5846
10/20/2012 8:01	22.994	5846.025
10/20/2012 9:01	22.988	5846.059
10/20/2012 10:01	22.983	5846.077
10/20/2012 11:01	22.982	5846.105
10/20/2012 12:01	22.974	5846.135
10/20/2012 13:01	22.974	5846.163
10/20/2012 14:01	22.974	5846.196
10/20/2012 15:01	22.968	5846.225
10/20/2012 16:01	22.965	5846.229
10/20/2012 17:01	22.963	5846.218
10/20/2012 18:01	22.958	5846.273
10/20/2012 19:01	22.961	5846.295
10/20/2012 20:01	22.953	5846.303
10/20/2012 21:01	22.953	5846.328
10/20/2012 22:01	22.95	5846.325
10/20/2012 23:01	22.949	5846.321
10/21/2012 0:01	22.945	5846.368
10/21/2012 1:01	22.947	5846.372
10/21/2012 2:01	22.946	5846.369
10/21/2012 3:01	22.941	5846.338
10/21/2012 4:01	22.943	5846.333
10/21/2012 5:01	22.941	5846.343
10/21/2012 6:01	22.941	5846.37
10/21/2012 7:01	22.939	5846.345
10/21/2012 8:01	22.936	5846.396
10/21/2012 9:01	22.935	5846.361
10/21/2012 10:01	22.937	5846.398
10/21/2012 11:01	22.935	5846.379
10/21/2012 12:01	22.933	5846.391
10/21/2012 13:01	22.932	5846.4
10/21/2012 14:01	22.93	5846.423
10/21/2012 15:01	22.931	5846.424
10/21/2012 16:01	22.929	5846.418
10/21/2012 17:01	22.93	5846.424
10/21/2012 18:01	22.93	5846.43
10/21/2012 19:01	22.927	5846.438
10/21/2012 20:01	22.928	5846.427
10/21/2012 21:01	22.926	5846.427
10/21/2012 22:01	22.928	5846.445
10/21/2012 23:01	22.926	5846.449
10/22/2012 0:01	22.927	5846.473
10/22/2012 1:01	22.928	5846.481
10/22/2012 2:01	22.924	5846.483
10/22/2012 3:01	22.925	5846.48
10/22/2012 4:01	22.924	5846.479
10/22/2012 5:01	22.926	5846.49
10/22/2012 6:01	22.924	5846.481
10/22/2012 7:01	22.925	5846.48
10/22/2012 8:01	22.922	5846.489
10/22/2012 9:01	22.923	5846.492
10/22/2012 10:01	22.92	5846.503
10/22/2012 11:01	22.923	5846.512
10/22/2012 12:01	22.92	5846.526
10/22/2012 13:01	22.921	5846.542
10/22/2012 14:01	22.918	5846.569
10/22/2012 15:01	22.921	5846.575
10/22/2012 16:01	22.923	5846.587
10/22/2012 17:01	22.921	5846.58
10/22/2012 18:01	22.918	5846.574
10/22/2012 19:01	22.924	5846.58
10/22/2012 20:01	22.917	5846.562
10/22/2012 21:01	22.916	5846.567
10/22/2012 22:01	22.919	5846.564
10/22/2012 23:01	22.915	5846.592
10/23/2012 0:01	22.919	5846.603
10/23/2012 1:01	22.916	5846.609
10/23/2012 2:01	22.916	5846.618
10/23/2012 3:01	22.917	5846.626
10/23/2012 4:01	22.919	5846.63
10/23/2012 5:01	22.918	5846.63
10/23/2012 6:01	22.915	5846.653
10/23/2012 7:01	22.918	5846.612
10/23/2012 8:01	22.915	5846.6
10/23/2012 9:01	22.913	5846.591
10/23/2012 10:01	22.917	5846.6
10/23/2012 11:01	22.913	5846.61
10/23/2012 12:01	22.918	5846.612
10/23/2012 13:01	22.915	5846.628
10/23/2012 14:01	22.916	5846.64
10/23/2012 15:01	22.91	5846.652
10/23/2012 16:01	22.914	5846.658
10/23/2012 17:01	22.917	5846.665
10/23/2012 18:01	22.915	5846.654
10/23/2012 19:01	22.912	5846.656
10/23/2012 20:01	22.913	5846.643
10/23/2012 21:01	22.913	5846.645
10/23/2012 22:01	22.914	5846.654
10/23/2012 23:01	22.912	5846.667
10/24/2012 0:01	22.912	5846.674
10/24/2012 1:01	22.91	5846.693
10/24/2012 2:01	22.911	5846.696
10/24/2012 3:01	22.914	5846.697
10/24/2012 4:01	22.909	5846.705
10/24/2012 5:01	22.913	5846.699
10/24/2012 6:01	22.911	5846.693
10/24/2012 7:01	22.91	5846.669
10/24/2012 8:01	22.912	5846.667
10/24/2012 9:01	22.912	5846.659
10/24/2012 10:01	22.912	5846.661
10/24/2012 11:01	22.911	5846.673
10/24/2012 12:01	22.911	5846.687
10/24/2012 13:01	22.911	5846.705
10/24/2012 14:01	22.908	5846.732
10/24/2012 15:01	22.908	5846.76
10/24/2012 16:01	22.91	5846.772
10/24/2012 17:01	22.91	5846.772
10/24/2012 18:01	22.908	5846.78
10/24/2012 19:01	22.91	5846.776
10/24/2012 20:01	22.911	5846.766
10/24/2012 21:01	22.91	5846.757
10/24/2012 22:01	22.908	5846.742
10/24/2012 23:01	22.907	5846.739
10/25/2012 0:01	22.914	5846.739
10/25/2012 1:01	22.909	5846.747
10/25/2012 2:01	22.909	5846.749
10/25/2012 3:01	22.911	5846.742
10/25/2012 4:01	22.913	5846.743
10/25/2012 5:01	22.909	5846.745
10/25/2012 6:01	22.908	5846.708
10/25/2012 7:01	22.908	5846.713
10/25/2012 8:01	22.911	5846.684
10/25/2012 9:01	22.91	5846.678
10/25/2012 10:01	22.912	5846.663
10/25/2012 11:01	22.908	5846.659
10/25/2012 12:01	22.907	5846.662
10/25/2012 13:01	22.912	5846.67
10/25/2012 14:01	22.906	5846.7
10/25/2012 15:01	22.909	5846.703
10/25/2012 16:01	22.907	5846.704
10/25/2012 17:01	22.908	5846.698
10/25/2012 18:01	22.909	5846.684
10/25/2012 19:01	22.91	5846.673
10/25/2012 20:01	22.909	5846.657
10/25/2012 21:01	22.909	5846.647
10/25/2012 22:01	22.907	5846.636
10/25/2012 23:01	22.907	5846.63
10/26/2012 0:01	22.908	5846.622
10/26/2012 1:01	22.908	5846.63
10/26/2012 2:01	22.906	5846.647
10/26/2012 3:01	22.911	5846.659
10/26/2012 4:01	22.906	5846.646
10/26/2012 5:01	22.909	5846.667
10/26/2012 6:01	22.908	5846.642
10/26/2012 7:01	22.907	5846.632
10/26/2012 8:01	22.907	5846.628
10/26/2012 9:01	22.908	5846.604
10/26/2012 10:01	22.908	5846.583
10/26/2012 11:01	22.91	5846.568
10/26/2012 12:01	22.907	5846.548
10/26/2012 13:01	22.907	5846.587
10/26/2012 14:01	22.906	5846.578
10/26/2012 15:01	22.909	5846.598
10/26/2012 16:01	22.91	5846.61
10/26/2012 17:01	22.908	5846.607
10/26/2012 18:01	22.908	5846.608
10/26/2012 19:01	22.905	5846.594
10/26/2012 20:01	22.907	5846.569
10/26/2012 21:01	22.906	5846.553
10/26/2012 22:01	22.907	5846.542
10/26/2012 23:01	22.906	5846.549
10/27/2012 0:01	22.909	5846.553
10/27/2012 1:01	22.907	5846.576
10/27/2012 2:01	22.908	5846.579
10/27/2012 3:01	22.908	5846.609
10/27/2012 4:01	22.909	5846.634
10/27/2012 5:01	22.906	5846.651
10/27/2012 6:01	22.908	5846.633
10/27/2012 7:01	22.907	5846.636
10/27/2012 8:01	22.907	5846.625
10/27/2012 9:01	22.911	5846.605
10/27/2012 10:01	22.912	5846.597
10/27/2012 11:01	22.907	5846.596
10/27/2012 12:01	22.906	5846.597
10/27/2012 13:01	22.908	5846.621
10/27/2012 14:01	22.906	5846.634
10/27/2012 15:01	22.907	5846.639
10/27/2012 16:01	22.906	5846.662
10/27/2012 17:01	22.91	5846.661
10/27/2012 18:01	22.905	5846.665
10/27/2012 19:01	22.909	5846.646
10/27/2012 20:01	22.908	5846.625
10/27/2012 21:01	22.908	5846.624
10/27/2012 22:01	22.907	5846.604
10/27/2012 23:01	22.908	5846.593
10/28/2012 0:01	22.907	5846.595
10/28/2012 1:01	22.906	5846.61
10/28/2012 2:01	22.909	5846.631
10/28/2012 3:01	22.908	5846.63
10/28/2012 4:01	22.907	5846.659
10/28/2012 5:01	22.908	5846.666
10/28/2012 6:01	22.903	5846.656
10/28/2012 7:01	22.909	5846.668
10/28/2012 8:01	22.905	5846.654
10/28/2012 9:01	22.906	5846.628
10/28/2012 10:01	22.906	5846.608
10/28/2012 11:01	22.908	5846.596
10/28/2012 12:01	22.906	5846.592
10/28/2012 13:01	22.905	5846.589
10/28/2012 14:01	22.903	5846.605
10/28/2012 15:01	22.906	5846.609
10/28/2012 16:01	22.904	5846.638
10/28/2012 17:01	22.907	5846.65
10/28/2012 18:01	22.907	5846.645
10/28/2012 19:01	22.907	5846.628
10/28/2012 20:01	22.909	5846.609
10/28/2012 21:01	22.908	5846.599
10/28/2012 22:01	22.906	5846.588
10/28/2012 23:01	22.908	5846.571
10/29/2012 0:01	22.906	5846.564
10/29/2012 1:01	22.902	5846.57
10/29/2012 2:01	22.91	5846.601
10/29/2012 3:01	22.909	5846.616
10/29/2012 4:01	22.906	5846.636
10/29/2012 5:01	22.906	5846.655
10/29/2012 6:01	22.904	5846.671
10/29/2012 7:01	22.907	5846.682
10/29/2012 8:01	22.909	5846.674
10/29/2012 9:01	22.906	5846.66
10/29/2012 10:01	22.907	5846.66
10/29/2012 11:01	22.907	5846.651
10/29/2012 12:01	22.908	5846.647
10/29/2012 13:01	22.908	5846.661
10/29/2012 14:01	22.906	5846.677
10/29/2012 15:01	22.907	5846.701
10/29/2012 16:01	22.908	5846.707
10/29/2012 17:01	22.906	5846.717
10/29/2012 18:01	22.905	5846.714
10/29/2012 19:01	22.906	5846.722
10/29/2012 20:01	22.908	5846.715
10/29/2012 21:01	22.909	5846.71
10/29/2012 22:01	22.906	5846.698
10/29/2012 23:01	22.906	5846.686
10/30/2012 0:01	22.909	5846.678
10/30/2012 1:01	22.906	5846.693
10/30/2012 2:01	22.909	5846.697
10/30/2012 3:01	22.906	5846.729
10/30/2012 4:01	22.906	5846.744
10/30/2012 5:01	22.906	5846.78
10/30/2012 6:01	22.908	5846.797
10/30/2012 7:01	22.905	5846.814
10/30/2012 8:01	22.908	5846.822
10/30/2012 9:01	22.905	5846.832
10/30/2012 10:01	22.907	5846.833
10/30/2012 11:01	22.904	5846.8
10/30/2012 12:01	22.909	5846.851
10/30/2012 13:01	22.908	5846.876
10/30/2012 14:01	22.909	5846.899
10/30/2012 15:01	22.908	5846.932
10/30/2012 16:01	22.905	5846.975
10/30/2012 17:01	22.91	5847.003
10/30/2012 18:01	22.905	5847.017
10/30/2012 19:01	22.905	5847.032
10/30/2012 20:01	22.904	5847.019
10/30/2012 21:01	22.906	5847.035
10/30/2012 22:01	22.907	5847.023
10/30/2012 23:01	22.908	5847.021
10/31/2012 0:01	22.907	5847.01
10/31/2012 1:01	22.903	5847.018
10/31/2012 2:01	22.909	5847.025
10/31/2012 3:01	22.907	5847.035
10/31/2012 4:01	22.908	5847.055
10/31/2012 5:01	22.905	5847.065
10/31/2012 6:01	22.906	5847.069
10/31/2012 7:01	22.907	5847.078
10/31/2012 8:01	22.906	5847.089
10/31/2012 9:01	22.906	5847.065
10/31/2012 10:01	22.907	5847.041
10/31/2012 11:01	22.908	5847.035
10/31/2012 12:01	22.905	5847.021
10/31/2012 13:01	22.907	5847.033
10/31/2012 14:01	22.905	5847.024
10/31/2012 15:01	22.906	5847.025
10/31/2012 16:01	22.906	5847.025
10/31/2012 17:01	22.91	5847.03
10/31/2012 18:01	22.909	5847.035
10/31/2012 19:01	22.905	5847.021
10/31/2012 20:01	22.908	5847.019
10/31/2012 21:01	22.903	5846.997
10/31/2012 22:01	22.834	5800.837
10/31/2012 23:01	23.072	5782.325
11/1/2012 0:01	23.17	5778.694
11/1/2012 1:01	23.202	5776.333
11/1/2012 2:01	23.219	5774.831
11/1/2012 3:01	23.222	5773.954
11/1/2012 4:01	23.228	5772.932
11/1/2012 5:01	23.242	5772.664
11/1/2012 6:01	23.757	5832.694
11/1/2012 7:01	23.909	5838.776
11/1/2012 8:01	23.887	5840.934
11/1/2012 9:01	23.79	5842.15
11/1/2012 10:01	23.696	5842.953
11/1/2012 11:01	23.63	5843.537
11/1/2012 12:01	23.562	5843.993
11/1/2012 13:01	23.497	5844.355
11/1/2012 14:01	23.442	5844.648
11/1/2012 15:01	23.393	5844.907
11/1/2012 16:01	23.348	5845.112
11/1/2012 17:01	23.307	5845.274
11/1/2012 18:01	23.271	5845.44
11/1/2012 19:01	23.237	5845.584
11/1/2012 20:01	23.208	5845.66
11/1/2012 21:01	23.189	5845.779
11/1/2012 22:01	23.163	5845.86
11/1/2012 23:01	23.186	5782.418
11/2/2012 0:01	23.254	5778.192
11/2/2012 1:01	23.25	5775.753
11/2/2012 2:01	23.265	5775.054
11/2/2012 3:01	23.262	5773.545
11/2/2012 4:01	23.261	5773.68
11/2/2012 5:01	23.264	5772.968
11/2/2012 6:01	23.268	5772.546
11/2/2012 7:01	23.799	5835.485
11/2/2012 8:01	23.904	5839.213
11/2/2012 9:01	23.844	5840.928
11/2/2012 10:01	23.757	5841.998
11/2/2012 11:01	23.685	5842.732
11/2/2012 12:01	23.618	5843.298
11/2/2012 13:01	23.551	5843.735
11/2/2012 14:01	23.498	5844.094
11/2/2012 15:01	23.454	5844.374
11/2/2012 16:01	23.398	5844.649
11/2/2012 17:01	23.356	5844.86
11/2/2012 18:01	23.321	5845.039
11/2/2012 19:01	23.282	5845.186
11/2/2012 20:01	23.249	5845.333
11/2/2012 21:01	23.215	5799.703
11/2/2012 22:01	23.226	5782.13
11/2/2012 23:01	23.271	5778.015
11/3/2012 0:01	23.28	5775.719
11/3/2012 1:01	23.288	5774.989
11/3/2012 2:01	23.28	5773.354
11/3/2012 3:01	23.277	5772.285
11/3/2012 4:01	23.284	5773.031
11/3/2012 5:01	23.849	5835.758
11/3/2012 6:01	23.93	5839.326
11/3/2012 7:01	23.867	5840.991
11/3/2012 8:01	23.785	5842.02
11/3/2012 9:01	23.708	5842.724
11/3/2012 10:01	23.642	5843.296
11/3/2012 11:01	23.581	5843.701

11/3/2012 12:01	23.519	5844.023
11/3/2012 13:01	23.464	5844.309
11/3/2012 14:01	23.411	5844.555
11/3/2012 15:01	23.367	5844.752
11/3/2012 16:01	23.326	5844.948
11/3/2012 17:01	23.286	5845.078
11/3/2012 18:01	23.255	5845.233
11/3/2012 19:01	23.227	5845.342
11/3/2012 20:01	23.2	5845.47
11/3/2012 21:01	23.174	5845.535
11/3/2012 22:01	23.156	5845.619
11/3/2012 23:01	23.137	5845.692
11/4/2012 0:01	23.122	5845.718
11/4/2012 1:01	23.104	5845.784
11/4/2012 2:01	23.091	5845.838
11/4/2012 2:01	23.078	5845.881
11/4/2012 3:01	23.065	5845.939
11/4/2012 4:01	23.059	5845.986
11/4/2012 5:01	23.047	5846.002
11/4/2012 6:01	23.036	5846.046
11/4/2012 7:01	23.034	5846.086
11/4/2012 8:01	23.025	5846.109
11/4/2012 9:01	23.019	5846.15
11/4/2012 10:01	23.012	5846.171
11/4/2012 11:01	23.004	5846.212
11/4/2012 12:01	23.001	5846.248
11/4/2012 13:01	22.998	5846.29
11/4/2012 14:01	22.992	5846.313
11/4/2012 15:01	22.989	5846.343
11/4/2012 16:01	22.988	5846.351
11/4/2012 17:01	22.983	5846.368
11/4/2012 18:01	22.979	5846.39
11/4/2012 19:01	22.976	5846.412
11/4/2012 20:01	22.971	5846.418
11/4/2012 21:01	22.973	5846.421
11/4/2012 22:01	22.972	5846.434
11/4/2012 23:01	22.967	5846.438
11/5/2012 0:01	22.964	5846.4
11/5/2012 1:01	22.96	5846.426
11/5/2012 2:01	22.957	5846.404
11/5/2012 3:01	22.959	5846.44
11/5/2012 4:01	22.955	5846.411
11/5/2012 5:01	22.955	5846.454
11/5/2012 6:01	22.952	5846.461
11/5/2012 7:01	22.951	5846.474
11/5/2012 8:01	22.951	5846.486
11/5/2012 9:01	22.947	5846.5
11/5/2012 10:01	22.952	5846.529
11/5/2012 11:01	22.947	5846.5
11/5/2012 12:01	22.946	5846.543
11/5/2012 13:01	22.947	5846.545
11/5/2012 14:01	22.946	5846.577
11/5/2012 15:01	22.943	5846.592
11/5/2012 16:01	22.945	5846.556
11/5/2012 17:01	22.94	5846.613
11/5/2012 18:01	22.94	5846.574
11/5/2012 19:01	22.938	5846.581
11/5/2012 20:01	22.936	5846.604
11/5/2012 21:01	22.934	5846.623
11/5/2012 22:01	22.937	5846.615
11/5/2012 23:01	22.937	5846.625
11/6/2012 0:01	22.936	5846.643
11/6/2012 1:01	22.936	5846.646
11/6/2012 2:01	22.933	5846.647
11/6/2012 3:01	22.933	5786.202
11/6/2012 4:01	23.174	5779.557
11/6/2012 5:01	23.217	5777.966
11/6/2012 6:01	23.24	5775.737
11/6/2012 7:01	23.544	5830.613
11/6/2012 8:01	23.815	5839.573
11/6/2012 9:01	23.818	5841.92
11/6/2012 10:01	23.741	5843.124
11/6/2012 11:01	23.663	5843.847
11/6/2012 12:01	23.596	5844.344
11/6/2012 13:01	23.541	5844.716
11/6/2012 14:01	23.487	5845.025
11/6/2012 15:01	23.433	5845.239
11/6/2012 16:01	23.385	5845.436
11/6/2012 17:01	23.344	5845.567
11/6/2012 18:01	23.304	5845.707
11/6/2012 19:01	23.271	5845.789
11/6/2012 20:01	23.241	5845.917
11/6/2012 21:01	23.212	5845.967
11/6/2012 22:01	23.188	5846.063
11/6/2012 23:01	23.162	5846.135
11/7/2012 0:01	23.074	5797.048
11/7/2012 1:01	23.228	5781.757
11/7/2012 2:01	23.268	5778.45
11/7/2012 3:01	23.277	5776.502
11/7/2012 4:01	23.285	5775.443
11/7/2012 5:01	23.281	5775.148
11/7/2012 6:01	23.282	5773.75
11/7/2012 7:01	23.839	5837.577
11/7/2012 8:01	23.855	5837.251
11/7/2012 9:01	23.9	5840.194
11/7/2012 10:01	23.827	5841.705
11/7/2012 11:01	23.742	5842.671
11/7/2012 12:01	23.671	5843.313
11/7/2012 13:01	23.604	5843.838
11/7/2012 14:01	23.546	5844.241
11/7/2012 15:01	23.488	5844.564
11/7/2012 16:01	23.434	5844.818
11/7/2012 17:01	23.385	5845.024
11/7/2012 18:01	23.342	5845.211
11/7/2012 19:01	23.305	5845.382
11/7/2012 20:01	23.272	5845.505
11/7/2012 21:01	23.241	5845.654
11/7/2012 22:01	23.217	5845.734
11/7/2012 23:01	23.19	5845.867
11/8/2012 0:01	23.105	5794.637
11/8/2012 1:01	23.26	5781.216
11/8/2012 2:01	23.292	5778.299
11/8/2012 3:01	23.307	5776.929
11/8/2012 4:01	23.318	5775.167
11/8/2012 5:01	23.3	5774.489
11/8/2012 6:01	23.312	5773.972
11/8/2012 7:01	23.837	5837.516
11/8/2012 8:01	23.871	5837.081
11/8/2012 9:01	23.934	5840.111
11/8/2012 10:01	23.858	5841.624
11/8/2012 11:01	23.764	5842.588
11/8/2012 12:01	23.693	5843.278
11/8/2012 13:01	23.622	5843.796
11/8/2012 14:01	23.558	5844.192
11/8/2012 15:01	23.5	5844.53
11/8/2012 16:01	23.448	5844.787
11/8/2012 17:01	23.397	5845.035
11/8/2012 18:01	23.352	5845.186
11/8/2012 19:01	23.312	5845.378
11/8/2012 20:01	23.281	5845.515
11/8/2012 21:01	23.249	5845.651
11/8/2012 22:01	23.22	5845.792
11/8/2012 23:01	23.2	5845.872
11/9/2012 0:01	23.101	5797.731
11/9/2012 1:01	23.24	5782.062
11/9/2012 2:01	23.279	5778.135
11/9/2012 3:01	23.294	5776.245
11/9/2012 4:01	23.296	5775.306
11/9/2012 5:01	23.295	5774.805
11/9/2012 6:01	23.296	5773.997
11/9/2012 7:01	23.643	5828.272
11/9/2012 8:01	23.92	5837.838
11/9/2012 9:01	23.937	5840.466
11/9/2012 10:01	23.853	5841.875
11/9/2012 11:01	23.764	5842.793
11/9/2012 12:01	23.693	5843.431
11/9/2012 13:01	23.627	5843.918
11/9/2012 14:01	23.565	5844.31
11/9/2012 15:01	23.499	5844.661
11/9/2012 16:01	23.445	5844.901
11/9/2012 17:01	23.398	5845.098
11/9/2012 18:01	23.353	5845.296
11/9/2012 19:01	23.316	5845.471
11/9/2012 20:01	23.284	5845.576
11/9/2012 21:01	23.251	5845.719
11/9/2012 22:01	23.224	5845.85
11/9/2012 23:01	23.199	5845.95
11/10/2012 0:01	23.176	5846.074
11/10/2012 1:01	23.157	5846.201
11/10/2012 2:01	23.133	5846.309
11/10/2012 3:01	23.121	5846.406
11/10/2012 4:01	23.105	5846.455
11/10/2012 5:01	23.093	5846.544
11/10/2012 6:01	23.081	5846.624
11/10/2012 7:01	23.068	5846.669
11/10/2012 8:01	23.06	5846.712
11/10/2012 9:01	23.081	5784.788
11/10/2012 10:01	23.249	5780.159
11/10/2012 11:01	23.271	5777.42
11/10/2012 12:01	23.293	5776.115
11/10/2012 13:01	23.288	5775.765
11/10/2012 14:01	23.293	5774.803
11/10/2012 15:01	23.285	5773.936
11/10/2012 16:01	23.304	5773.1
11/10/2012 17:01	23.784	5837.691
11/10/2012 18:01	23.912	5836.844
11/10/2012 19:01	23.967	5839.98
11/10/2012 20:01	23.897	5841.528
11/10/2012 21:01	23.805	5842.522
11/10/2012 22:01	23.725	5843.217
11/10/2012 23:01	23.656	5843.781
11/11/2012 0:01	23.59	5844.226
11/11/2012 1:01	23.523	5844.572
11/11/2012 2:01	23.465	5844.865
11/11/2012 3:01	23.414	5845.142
11/11/2012 4:01	23.372	5845.318
11/11/2012 5:01	23.33	5845.511
11/11/2012 6:01	23.294	5845.647
11/11/2012 7:01	23.26	5845.765
11/11/2012 8:01	23.23	5845.884
11/11/2012 9:01	23.202	5845.986
11/11/2012 10:01	23.181	5846.03
11/11/2012 11:01	23.164	5846.118
11/11/2012 12:01	23.14	5846.207
11/11/2012 13:01	23.125	5846.276
11/11/2012 14:01	23.109	5846.319
11/11/2012 15:01	23.097	5846.373
11/11/2012 16:01	23.084	5846.421
11/11/2012 17:01	23.075	5846.452
11/11/2012 18:01	23.063	5846.469
11/11/2012 19:01	23.053	5846.467
11/11/2012 20:01	23.042	5846.491
11/11/2012 21:01	23.036	5846.475
11/11/2012 22:01	23.03	5846.464
11/11/2012 23:01	23.021	5846.47
11/12/2012 0:01	23.019	5846.498
11/12/2012 1:01	23.011	5846.525
11/12/2012 2:01	23.008	5846.537
11/12/2012 3:01	23.002	5846.572
11/12/2012 4:01	22.996	5846.604
11/12/2012 5:01	22.996	5846.629
11/12/2012 6:01	22.99	5846.618
11/12/2012 7:01	22.984	5846.634
11/12/2012 8:01	22.982	5846.627
11/12/2012 9:01	22.977	5846.605
11/12/2012 10:01	22.979	5846.605
11/12/2012 11:01	22.974	5846.615
11/12/2012 12:01	22.97	5846.641
11/12/2012 13:01	22.97	5846.666
11/12/2012 14:01	22.968	5846.651
11/12/2012 15:01	22.965	5846.696
11/12/2012 16:01	22.963	5846.713
11/12/2012 17:01	22.963	5846.717
11/12/2012 18:01	22.957	5846.705
11/12/2012 19:01	22.957	5846.671
11/12/2012 20:01	22.955	5846.691
11/12/2012 21:01	22.952	5846.67
11/12/2012 22:01	22.951	5846.668
11/12/2012 23:01	22.95	5846.668
11/13/2012 0:01	22.882	5801.805
11/13/2012 1:01	23.106	5782.701
11/13/2012 2:01	23.204	5779.029
11/13/2012 3:01	23.223	5778.019
11/13/2012 4:01	23.247	5775.815
11/13/2012 5:01	23.25	5775.172
11/13/2012 6:01	23.274	5774.388
11/13/2012 7:01	23.907	5836.756
11/13/2012 8:01	23.886	5837.741
11/13/2012 9:01	23.931	5840.613
11/13/2012 10:01	23.849	5842.033
11/13/2012 11:01	23.755	5842.938
11/13/2012 12:01	23.683	5843.573
11/13/2012 13:01	23.618	5844.061
11/13/2012 14:01	23.553	5844.435
11/13/2012 15:01	23.489	5844.771
11/13/2012 16:01	23.44	5845.01
11/13/2012 17:01	23.388	5845.231
11/13/2012 18:01	23.343	5845.374
11/13/2012 19:01	23.306	5845.529
11/13/2012 20:01	23.272	5845.63
11/13/2012 21:01	23.238	5845.722
11/13/2012 22:01	23.214	5845.784
11/13/2012 23:01	23.19	5845.87
11/14/2012 0:01	23.167	5845.96
11/14/2012 1:01	23.145	5846.044
11/14/2012 2:01	23.129	5846.093
11/14/2012 3:01	23.112	5846.186
11/14/2012 4:01	23.098	5846.277
11/14/2012 5:01	23.084	5846.35
11/14/2012 6:01	23.074	5846.405
11/14/2012 7:01	23.06	5846.441
11/14/2012 8:01	23.051	5846.487
11/14/2012 9:01	23.044	5846.501
11/14/2012 10:01	23.033	5846.504
11/14/2012 11:01	23.027	5846.559
11/14/2012 12:01	23.022	5846.58
11/14/2012 13:01	23.015	5846.614
11/14/2012 14:01	23.01	5846.644
11/14/2012 15:01	23.002	5846.682
11/14/2012 16:01	22.999	5846.707
11/14/2012 17:01	22.993	5846.732
11/14/2012 18:01	22.989	5846.751
11/14/2012 19:01	22.989	5846.769
11/14/2012 20:01	22.985	5846.784
11/14/2012 21:01	22.979	5846.769
11/14/2012 22:01	22.975	5846.76
11/14/2012 23:01	22.972	5846.763
11/15/2012 0:01	22.97	5846.764
11/15/2012 1:01	22.968	5846.786
11/15/2012 2:01	22.964	5846.805
11/15/2012 3:01	22.964	5846.838
11/15/2012 4:01	22.963	5846.861
11/15/2012 5:01	22.959	5846.906
11/15/2012 6:01	22.955	5846.934
11/15/2012 7:01	22.954	5846.909
11/15/2012 8:01	22.953	5846.931
11/15/2012 9:01	22.954	5846.958
11/15/2012 10:01	22.952	5846.915
11/15/2012 11:01	22.948	5846.949
11/15/2012 12:01	22.947	5846.918
11/15/2012 13:01	22.946	5846.958
11/15/2012 14:01	22.946	5846.964
11/15/2012 15:01	22.944	5846.951
11/15/2012 16:01	22.941	5846.982
11/15/2012 17:01	22.943	5846.986
11/15/2012 18:01	22.942	5847.007
11/15/2012 19:01	22.939	5846.994
11/15/2012 20:01	22.939	5846.98
11/15/2012 21:01	22.938	5846.978
11/15/2012 22:01	22.937	5846.956
11/15/2012 23:01	22.939	5846.936
11/16/2012 0:01	22.887	5794.909
11/16/2012 1:01	23.136	5782.118
11/16/2012 2:01	23.193	5778.957
11/16/2012 3:01	23.657	5837.649
11/16/2012 4:01	23.784	5842.311
11/16/2012 5:01	23.742	5843.841
11/16/2012 6:01	23.668	5844.643
11/16/2012 7:01	23.61	5845.136
11/16/2012 8:01	23.549	5845.46
11/16/2012 9:01	23.494	5845.714
11/16/2012 10:01	23.44	5845.888
11/16/2012 11:01	23.394	5846.067
11/16/2012 12:01	23.351	5846.173
11/16/2012 13:01	23.314	5846.297
11/16/2012 14:01	23.278	5846.36
11/16/2012 15:01	23.246	5846.45
11/16/2012 16:01	23.215	5846.522
11/16/2012 17:01	23.191	5846.557
11/16/2012 18:01	23.17	5846.616
11/16/2012 19:01	23.149	5846.662
11/16/2012 20:01	23.128	5846.661
11/16/2012 21:01	23.11	5846.695
11/16/2012 22:01	23.094	5846.725
11/16/2012 23:01	23.083	5846.752
11/17/2012 0:01	23.072	5846.768
11/17/2012 1:01	23.058	5846.789
11/17/2012 2:01	23.047	5846.81
11/17/2012 3:01	23.04	5846.835
11/17/2012 4:01	23.031	5846.875
11/17/2012 5:01	23.024	5846.884
11/17/2012 6:01	23.017	5846.921
11/17/2012 7:01	23.01	5846.955
11/17/2012 8:01	23.003	5846.984
11/17/2012 9:01	23.069	5784.752
11/17/2012 10:01	23.223	5780.129
11/17/2012 11:01	23.239	5777.642
11/17/2012 12:01	23.257	5776.44
11/17/2012 13:01	23.277	5776.293
11/17/2012 14:01	23.289	5775.409
11/17/2012 15:01	23.283	5774.921
11/17/2012 16:01	23.296	5773.881
11/17/2012 17:01	23.307	5773.696
11/17/2012 18:01	23.816	5835.306
11/17/2012 19:01	23.95	5839.436
11/17/2012 20:01	23.89	5841.263
11/17/2012 21:01	23.802	5842.378
11/17/2012 22:01	23.726	5843.142
11/17/2012 23:01	23.656	5843.719
11/18/2012 0:01	23.59	5844.157
11/18/2012 1:01	23.526	5844.485
11/18/2012 2:01	23.47	5844.77
11/18/2012 3:01	23.422	5845.035
11/18/2012 4:01	23.371	5845.242
11/18/2012 5:01	23.33	5845.44
11/18/2012 6:01	23.294	5845.619
11/18/2012 7:01	23.258	5845.764
11/18/2012 8:01	23.237	5845.896
11/18/2012 9:01	23.204	5846.014
11/18/2012 10:01	23.18	5846.068
11/18/2012 11:01	23.16	5846.164
11/18/2012 12:01	23.141	5846.229
11/18/2012 13:01	23.121	5846.337
11/18/2012 14:01	23.104	5846.396
11/18/2012 15:01	23.092	5846.434
11/18/2012 16:01	23.077	5846.483
11/18/2012 17:01	23.07	5846.533
11/18/2012 18:01	23.056	5846.578
11/18/2012 19:01	23.047	5846.606
11/18/2012 20:01	23.039	5846.607
11/18/2012 21:01	23.033	5846.653
11/18/2012 22:01	23.023	5846.652
11/18/2012 23:01	23.017	5846.69
11/19/2012 0:01	23.014	5846.696
11/19/2012 1:01	23.007	5846.716
11/19/2012 2:01	23.004	5846.686
11/19/2012 3:01	22.994	5846.688
11/19/2012 4:01	22.99	5846.695
11/19/2012 5:01	22.988	5846.702
11/19/2012 6:01	22.984	5846.713
11/19/2012 7:01	22.983	5846.737
11/19/2012 8:01	22.98	5846.759
11/19/2012 9:01	22.975	5846.775
11/19/2012 10:01	22.971	5846.776
11/19/2012 11:01	22.968	5846.784

11/19/2012 12:01	22.968	5846.774
11/19/2012 13:01	22.968	5846.819
11/19/2012 14:01	22.963	5846.824
11/19/2012 15:01	22.958	5846.835
11/19/2012 16:01	22.957	5846.829
11/19/2012 17:01	22.957	5846.824
11/19/2012 18:01	22.956	5846.818
11/19/2012 19:01	22.954	5846.83
11/19/2012 20:01	22.953	5846.819
11/19/2012 21:01	22.952	5846.851
11/19/2012 22:01	22.949	5846.821
11/19/2012 23:01	22.953	5846.862
11/20/2012 0:01	22.876	5802.256
11/20/2012 1:01	23.117	5782.823
11/20/2012 2:01	23.214	5779.208
11/20/2012 3:01	23.252	5776.969
11/20/2012 4:01	23.283	5776.277
11/20/2012 5:01	23.295	5775.315
11/20/2012 6:01	23.289	5774.566
11/20/2012 7:01	23.693	5828.185
11/20/2012 8:01	23.892	5838.083
11/20/2012 9:01	23.937	5840.785
11/20/2012 10:01	23.856	5842.198
11/20/2012 11:01	23.764	5843.082
11/20/2012 12:01	23.687	5843.723
11/20/2012 13:01	23.619	5844.199
11/20/2012 14:01	23.56	5844.557
11/20/2012 15:01	23.498	5844.873
11/20/2012 16:01	23.444	5845.097
11/20/2012 17:01	23.397	5845.313
11/20/2012 18:01	23.357	5845.467
11/20/2012 19:01	23.316	5845.606
11/20/2012 20:01	23.278	5845.745
11/20/2012 21:01	23.248	5845.868
11/20/2012 22:01	23.222	5845.984
11/20/2012 23:01	23.195	5846.067
11/21/2012 0:01	23.094	5797.699
11/21/2012 1:01	23.568	5845.245
11/21/2012 2:01	23.884	5841.271
11/21/2012 3:01	23.82	5843.361
11/21/2012 4:01	23.768	5844.746
11/21/2012 5:01	23.705	5845.308
11/21/2012 6:01	23.646	5845.609
11/21/2012 7:01	23.585	5845.849
11/21/2012 8:01	23.528	5846.002
11/21/2012 9:01	23.48	5846.142
11/21/2012 10:01	23.435	5846.24
11/21/2012 11:01	23.39	5846.333
11/21/2012 12:01	23.351	5846.411
11/21/2012 13:01	23.315	5846.503
11/21/2012 14:01	23.286	5846.541
11/21/2012 15:01	23.255	5846.593
11/21/2012 16:01	23.229	5846.637
11/21/2012 17:01	23.202	5846.653
11/21/2012 18:01	23.179	5846.678
11/21/2012 19:01	23.159	5846.705
11/21/2012 20:01	23.143	5846.706
11/21/2012 21:01	23.126	5846.748
11/21/2012 22:01	23.11	5846.784
11/21/2012 23:01	23.099	5846.831
11/22/2012 0:01	23.011	5801.481
11/22/2012 1:01	23.211	5782.754
11/22/2012 2:01	23.288	5779.908
11/22/2012 3:01	23.843	5835.617
11/22/2012 4:01	23.844	5840.757
11/22/2012 5:01	23.857	5843.083
11/22/2012 6:01	23.78	5844.123
11/22/2012 7:01	23.706	5844.731
11/22/2012 8:01	23.64	5845.139
11/22/2012 9:01	23.581	5845.458
11/22/2012 10:01	23.524	5845.673
11/22/2012 11:01	23.468	5845.849
11/22/2012 12:01	23.425	5846.038
11/22/2012 13:01	23.373	5846.147
11/22/2012 14:01	23.338	5846.258
11/22/2012 15:01	23.298	5846.351
11/22/2012 16:01	23.267	5846.391
11/22/2012 17:01	23.238	5846.454
11/22/2012 18:01	23.212	5846.46
11/22/2012 19:01	23.187	5846.508
11/22/2012 20:01	23.167	5846.54
11/22/2012 21:01	23.147	5846.572
11/22/2012 22:01	23.128	5846.572
11/22/2012 23:01	23.114	5846.647
11/23/2012 0:01	23.1	5846.655
11/23/2012 1:01	23.156	5784.632
11/23/2012 2:01	23.286	5779.68
11/23/2012 3:01	23.319	5778.038
11/23/2012 4:01	23.336	5776.64
11/23/2012 5:01	23.352	5775.872
11/23/2012 6:01	23.355	5774.621
11/23/2012 7:01	23.371	5774.258
11/23/2012 8:01	23.764	5832.808
11/23/2012 9:01	23.98	5838.883
11/23/2012 10:01	23.955	5841.011
11/23/2012 11:01	23.861	5842.236
11/23/2012 12:01	23.767	5843.058
11/23/2012 13:01	23.695	5843.642
11/23/2012 14:01	23.625	5844.096
11/23/2012 15:01	23.563	5844.483
11/23/2012 16:01	23.503	5844.746
11/23/2012 17:01	23.447	5844.979
11/23/2012 18:01	23.399	5845.148
11/23/2012 19:01	23.359	5845.311
11/23/2012 20:01	23.32	5845.482
11/23/2012 21:01	23.289	5845.621
11/23/2012 22:01	23.259	5845.719
11/23/2012 23:01	23.231	5845.839
11/24/2012 0:01	23.2	5845.931
11/24/2012 1:01	23.18	5846.045
11/24/2012 2:01	23.158	5846.152
11/24/2012 3:01	23.139	5846.234
11/24/2012 4:01	23.121	5846.321
11/24/2012 5:01	23.105	5846.345
11/24/2012 6:01	23.094	5846.409
11/24/2012 7:01	23.077	5846.449
11/24/2012 8:01	23.07	5846.502
11/24/2012 9:01	23.06	5846.554
11/24/2012 10:01	23.051	5846.594
11/24/2012 11:01	23.044	5846.66
11/24/2012 12:01	23.037	5846.703
11/24/2012 13:01	23.031	5846.8
11/24/2012 14:01	23.023	5846.815
11/24/2012 15:01	23.017	5846.86
11/24/2012 16:01	23.013	5846.917
11/24/2012 17:01	23.009	5846.917
11/24/2012 18:01	23.004	5846.928
11/24/2012 19:01	23.002	5846.943
11/24/2012 20:01	22.998	5846.962
11/24/2012 21:01	22.989	5846.958
11/24/2012 22:01	22.99	5846.98
11/24/2012 23:01	22.988	5846.996
11/25/2012 0:01	22.985	5847.017
11/25/2012 1:01	22.978	5847.046
11/25/2012 2:01	22.979	5847.08
11/25/2012 3:01	22.978	5847.099
11/25/2012 4:01	22.972	5847.126
11/25/2012 5:01	22.968	5847.147
11/25/2012 6:01	22.967	5847.144
11/25/2012 7:01	22.9	5800.726
11/25/2012 8:01	23.181	5783.168
11/25/2012 9:01	23.26	5779.943
11/25/2012 10:01	23.31	5777.795
11/25/2012 11:01	23.323	5776.905
11/25/2012 12:01	23.347	5775.192
11/25/2012 13:01	23.348	5774.569
11/25/2012 14:01	23.35	5774.389
11/25/2012 15:01	23.363	5773.429
11/25/2012 16:01	23.852	5835.401
11/25/2012 17:01	23.992	5839.701
11/25/2012 18:01	23.937	5841.534
11/25/2012 19:01	23.839	5842.644
11/25/2012 20:01	23.751	5843.385
11/25/2012 21:01	23.678	5843.932
11/25/2012 22:01	23.611	5844.351
11/25/2012 23:01	23.548	5844.723
11/26/2012 0:01	23.494	5844.996
11/26/2012 1:01	23.444	5845.24
11/26/2012 2:01	23.389	5845.436
11/26/2012 3:01	23.344	5845.64
11/26/2012 4:01	23.305	5845.815
11/26/2012 5:01	23.277	5845.931
11/26/2012 6:01	23.244	5846.045
11/26/2012 7:01	23.219	5846.146
11/26/2012 8:01	23.191	5846.186
11/26/2012 9:01	23.17	5846.268
11/26/2012 10:01	23.146	5846.337
11/26/2012 11:01	23.132	5846.394
11/26/2012 12:01	23.116	5846.428
11/26/2012 13:01	23.102	5846.491
11/26/2012 14:01	23.086	5846.537
11/26/2012 15:01	23.072	5846.595
11/26/2012 16:01	23.066	5846.643
11/26/2012 17:01	23.056	5846.659
11/26/2012 18:01	23.043	5846.643
11/26/2012 19:01	23.04	5846.679
11/26/2012 20:01	23.031	5846.699
11/26/2012 21:01	23.024	5846.667
11/26/2012 22:01	23.017	5846.675
11/26/2012 23:01	23.014	5846.688
11/27/2012 0:01	22.944	5799.615
11/27/2012 1:01	23.205	5782.701
11/27/2012 2:01	23.277	5778.503
11/27/2012 3:01	23.317	5777.833
11/27/2012 4:01	23.32	5776.711
11/27/2012 5:01	23.333	5775.194
11/27/2012 6:01	23.315	5774.727
11/27/2012 7:01	23.705	5828.753
11/27/2012 8:01	23.969	5838.287
11/27/2012 9:01	23.981	5840.889
11/27/2012 10:01	23.893	5842.246
11/27/2012 11:01	23.797	5843.088
11/27/2012 12:01	23.722	5843.708
11/27/2012 13:01	23.65	5844.229
11/27/2012 14:01	23.583	5844.591
11/27/2012 15:01	23.53	5844.875
11/27/2012 16:01	23.472	5845.119
11/27/2012 17:01	23.418	5845.347
11/27/2012 18:01	23.377	5845.501
11/27/2012 19:01	23.334	5845.648
11/27/2012 20:01	23.296	5845.746
11/27/2012 21:01	23.266	5845.863
11/27/2012 22:01	23.236	5845.968
11/27/2012 23:01	23.21	5846.058
11/28/2012 0:01	23.104	5800.431
11/28/2012 1:01	23.281	5782.38
11/28/2012 2:01	23.317	5779.728
11/28/2012 3:01	23.321	5777.271
11/28/2012 4:01	23.334	5775.64
11/28/2012 5:01	23.323	5775.26
11/28/2012 6:01	23.33	5774.473
11/28/2012 7:01	23.717	5828.103
11/28/2012 8:01	24.005	5837.904
11/28/2012 9:01	24.018	5840.591
11/28/2012 10:01	23.919	5841.984
11/28/2012 11:01	23.83	5842.871
11/28/2012 12:01	23.751	5843.529
11/28/2012 13:01	23.679	5844.012
11/28/2012 14:01	23.606	5844.414
11/28/2012 15:01	23.543	5844.72
11/28/2012 16:01	23.484	5845.015
11/28/2012 17:01	23.434	5845.231
11/28/2012 18:01	23.389	5845.426
11/28/2012 19:01	23.351	5845.572
11/28/2012 20:01	23.312	5845.703
11/28/2012 21:01	23.28	5845.794
11/28/2012 22:01	23.244	5845.901
11/28/2012 23:01	23.222	5845.996
11/29/2012 0:01	23.115	5799.812
11/29/2012 1:01	23.262	5782.015
11/29/2012 2:01	23.291	5779.229
11/29/2012 3:01	23.322	5777.587
11/29/2012 4:01	23.321	5776.393
11/29/2012 5:01	23.338	5774.912
11/29/2012 6:01	23.332	5774.112
11/29/2012 7:01	23.753	5828.1
11/29/2012 8:01	23.991	5837.937
11/29/2012 9:01	24.009	5840.615
11/29/2012 10:01	23.93	5842.007
11/29/2012 11:01	23.832	5842.906
11/29/2012 12:01	23.752	5843.537
11/29/2012 13:01	23.687	5844.023
11/29/2012 14:01	23.616	5844.413
11/29/2012 15:01	23.557	5844.719
11/29/2012 16:01	23.503	5845.006
11/29/2012 17:01	23.448	5845.213
11/29/2012 18:01	23.396	5845.413
11/29/2012 19:01	23.358	5845.553
11/29/2012 20:01	23.32	5845.715
11/29/2012 21:01	23.285	5845.812
11/29/2012 22:01	23.258	5845.907
11/29/2012 23:01	23.229	5846.006
11/30/2012 0:01	23.203	5846.076
11/30/2012 1:01	23.177	5846.152
11/30/2012 2:01	23.16	5846.264
11/30/2012 3:01	23.117	5785.996
11/30/2012 4:01	23.27	5779.8
11/30/2012 5:01	23.309	5778.528
11/30/2012 6:01	23.338	5776.566
11/30/2012 7:01	23.332	5775.78
11/30/2012 8:01	23.865	5834.187
11/30/2012 9:01	23.988	5839.962
11/30/2012 10:01	23.955	5841.936
11/30/2012 11:01	23.868	5843.019
11/30/2012 12:01	23.783	5843.783
11/30/2012 13:01	23.712	5844.286
11/30/2012 14:01	23.646	5844.689
11/30/2012 15:01	23.58	5844.986
11/30/2012 16:01	23.523	5845.239
11/30/2012 17:01	23.465	5845.458
11/30/2012 18:01	23.419	5845.636
11/30/2012 19:01	23.374	5845.792
11/30/2012 20:01	23.337	5845.906
11/30/2012 21:01	23.304	5846.025
11/30/2012 22:01	23.267	5846.094
11/30/2012 23:01	23.241	5846.173
12/1/2012 0:01	23.216	5846.272
12/1/2012 1:01	23.192	5846.322
12/1/2012 2:01	23.17	5846.404
12/1/2012 3:01	23.152	5846.49
12/1/2012 4:01	23.138	5846.579
12/1/2012 5:01	23.119	5846.663
12/1/2012 6:01	23.105	5846.696
12/1/2012 7:01	23.094	5846.75
12/1/2012 8:01	23.083	5846.793
12/1/2012 9:01	23.159	5783.87
12/1/2012 10:01	23.269	5779.479
12/1/2012 11:01	23.292	5777.493
12/1/2012 12:01	23.31	5776.267
12/1/2012 13:01	23.326	5776.05
12/1/2012 14:01	23.312	5775.194
12/1/2012 15:01	23.327	5774.153
12/1/2012 16:01	23.333	5773.683
12/1/2012 17:01	23.731	5830.209
12/1/2012 18:01	24.005	5838.163
12/1/2012 19:01	24.007	5840.64
12/1/2012 20:01	23.929	5841.997
12/1/2012 21:01	23.828	5842.864
12/1/2012 22:01	23.758	5843.483
12/1/2012 23:01	23.685	5843.964
12/2/2012 0:01	23.62	5844.342
12/2/2012 1:01	23.553	5844.672
12/2/2012 2:01	23.496	5844.943
12/2/2012 3:01	23.446	5845.144
12/2/2012 4:01	23.396	5845.385
12/2/2012 5:01	23.357	5845.553
12/2/2012 6:01	23.318	5845.715
12/2/2012 7:01	23.284	5845.841
12/2/2012 8:01	23.251	5845.967
12/2/2012 9:01	23.226	5846.086
12/2/2012 10:01	23.201	5846.187
12/2/2012 11:01	23.179	5846.257
12/2/2012 12:01	23.159	5846.34
12/2/2012 13:01	23.142	5846.421
12/2/2012 14:01	23.126	5846.504
12/2/2012 15:01	23.11	5846.533
12/2/2012 16:01	23.096	5846.61
12/2/2012 17:01	23.087	5846.655
12/2/2012 18:01	23.078	5846.695
12/2/2012 19:01	23.069	5846.748
12/2/2012 20:01	23.053	5846.792
12/2/2012 21:01	23.05	5846.808
12/2/2012 22:01	23.041	5846.83
12/2/2012 23:01	23.032	5846.81
12/3/2012 0:01	23.029	5846.833
12/3/2012 1:01	23.024	5846.837
12/3/2012 2:01	23.017	5846.862
12/3/2012 3:01	23.012	5846.885
12/3/2012 4:01	23.007	5846.899
12/3/2012 5:01	23.001	5846.935
12/3/2012 6:01	22.998	5846.946
12/3/2012 7:01	22.996	5846.973
12/3/2012 8:01	22.993	5847.004
12/3/2012 9:01	22.99	5847.013
12/3/2012 10:01	22.989	5847.022
12/3/2012 11:01	22.988	5847.017
12/3/2012 12:01	22.983	5847.038
12/3/2012 13:01	22.982	5847.042
12/3/2012 14:01	22.977	5847.043
12/3/2012 15:01	22.972	5847.05
12/3/2012 16:01	22.972	5847.047
12/3/2012 17:01	22.968	5847.05
12/3/2012 18:01	22.969	5847.047
12/3/2012 19:01	22.968	5847.046
12/3/2012 20:01	22.967	5847.072
12/3/2012 21:01	22.967	5847.077
12/3/2012 22:01	22.962	5847.033
12/3/2012 23:01	22.962	5847.055
12/4/2012 0:01	22.933	5791.034
12/4/2012 1:01	23.107	5783.681
12/4/2012 2:01	23.216	5779.761
12/4/2012 3:01	23.246	5777.88
12/4/2012 4:01	23.275	5776.42
12/4/2012 5:01	23.285	5776.173
12/4/2012 6:01	23.291	5774.657
12/4/2012 7:01	23.32	5774.267
12/4/2012 8:01	24.025	5838.154
12/4/2012 9:01	23.956	5837.56
12/4/2012 10:01	24.002	5840.461
12/4/2012 11:01	23.922	5841.928
12/4/2012 12:01	23.829	5842.876
12/4/2012 13:01	23.751	5843.54
12/4/2012 14:01	23.679	5844.036
12/4/2012 15:01	23.616	5844.407
12/4/2012 16:01	23.547	5844.72
12/4/2012 17:01	23.485	5845.002
12/4/2012 18:01	23.436	5845.196
12/4/2012 19:01	23.388	5845.378
12/4/2012 20:01	23.346	5845.554
12/4/2012 21:01	23.308	5845.715
12/4/2012 22:01	23.269	5845.819
12/4/2012 23:01	23.241	5845.933
12/5/2012 0:01	23.133	5801.339
12/5/2012 1:01	23.255	5782.27
12/5/2012 2:01	23.318	5778.991
12/5/2012 3:01	23.335	5777.054
12/5/2012 4:01	23.345	5775.366
12/5/2012 5:01	23.348	5775.813
12/5/2012 6:01	23.355	5774.421
12/5/2012 7:01	23.36	5774.356
12/5/2012 8:01	23.959	5836.9
12/5/2012 9:01	24.026	5840.122
12/5/2012 10:01	23.952	5841.706
12/5/2012 11:01	23.855	5842.691
12/5/2012 12:01	23.773	5843.384

12/5/2012 13:01	23.706	5843.941
12/5/2012 14:01	23.64	5844.344
12/5/2012 15:01	23.568	5844.678
12/5/2012 16:01	23.511	5844.932
12/5/2012 17:01	23.453	5845.178
12/5/2012 18:01	23.406	5845.36
12/5/2012 19:01	23.363	5845.521
12/5/2012 20:01	23.326	5845.692
12/5/2012 21:01	23.289	5845.853
12/5/2012 22:01	23.258	5845.956
12/5/2012 23:01	23.233	5846.078
12/6/2012 0:01	23.152	5792.009
12/6/2012 1:01	23.274	5783.41
12/6/2012 2:01	23.319	5779.079
12/6/2012 3:01	23.351	5777.328
12/6/2012 4:01	23.366	5776.592
12/6/2012 5:01	23.363	5775.745
12/6/2012 6:01	23.355	5774.256
12/6/2012 7:01	23.749	5830.432
12/6/2012 8:01	24.021	5838.569
12/6/2012 9:01	24.018	5841
12/6/2012 10:01	23.925	5842.309
12/6/2012 11:01	23.833	5843.178
12/6/2012 12:01	23.759	5843.806
12/6/2012 13:01	23.691	5844.274
12/6/2012 14:01	23.615	5844.641
12/6/2012 15:01	23.556	5844.925
12/6/2012 16:01	23.498	5845.188
12/6/2012 17:01	23.445	5845.381
12/6/2012 18:01	23.398	5845.576
12/6/2012 19:01	23.354	5845.711
12/6/2012 20:01	23.318	5845.878
12/6/2012 21:01	23.283	5845.977
12/6/2012 22:01	23.253	5846.105
12/6/2012 23:01	23.228	5846.231
12/7/2012 0:01	23.136	5797.724
12/7/2012 1:01	23.282	5782.552
12/7/2012 2:01	23.31	5779.057
12/7/2012 3:01	23.349	5777.643
12/7/2012 4:01	23.366	5775.813
12/7/2012 5:01	23.373	5775.985
12/7/2012 6:01	23.368	5775.229
12/7/2012 7:01	24.013	5837.896
12/7/2012 8:01	24.007	5837.701
12/7/2012 9:01	24.044	5840.59
12/7/2012 10:01	23.962	5842.058
12/7/2012 11:01	23.862	5842.997
12/7/2012 12:01	23.784	5843.649
12/7/2012 13:01	23.711	5844.16
12/7/2012 14:01	23.641	5844.554
12/7/2012 15:01	23.572	5844.884
12/7/2012 16:01	23.514	5845.116
12/7/2012 17:01	23.459	5845.33
12/7/2012 18:01	23.412	5845.496
12/7/2012 19:01	23.368	5845.603
12/7/2012 20:01	23.327	5845.769
12/7/2012 21:01	23.293	5845.852
12/7/2012 22:01	23.26	5845.978
12/7/2012 23:01	23.234	5846.08
12/8/2012 0:01	23.182	5791.121
12/8/2012 1:01	23.263	5783.032
12/8/2012 2:01	23.317	5779.192
12/8/2012 3:01	23.336	5777.301
12/8/2012 4:01	23.371	5776.311
12/8/2012 5:01	23.357	5775.293
12/8/2012 6:01	23.359	5774.729
12/8/2012 7:01	23.37	5774.041
12/8/2012 8:01	23.78	5830.376
12/8/2012 9:01	24.056	5838.155
12/8/2012 10:01	24.04	5840.564
12/8/2012 11:01	23.951	5841.914
12/8/2012 12:01	23.857	5842.794
12/8/2012 13:01	23.781	5843.456
12/8/2012 14:01	23.704	5843.929
12/8/2012 15:01	23.628	5844.306
12/8/2012 16:01	23.565	5844.614
12/8/2012 17:01	23.505	5844.872
12/8/2012 18:01	23.45	5845.086
12/8/2012 19:01	23.401	5845.272
12/8/2012 20:01	23.356	5845.422
12/8/2012 21:01	23.32	5845.587
12/8/2012 22:01	23.286	5845.713
12/8/2012 23:01	23.258	5845.847
12/9/2012 0:01	23.228	5846.001
12/9/2012 1:01	23.202	5846.079
12/9/2012 2:01	23.186	5846.192
12/9/2012 3:01	23.163	5846.296
12/9/2012 4:01	23.145	5846.391
12/9/2012 5:01	23.127	5846.48
12/9/2012 6:01	23.114	5846.512
12/9/2012 7:01	23.093	5800.414
12/9/2012 8:01	23.185	5783.223
12/9/2012 9:01	23.274	5779.696
12/9/2012 10:01	23.309	5777.403
12/9/2012 11:01	23.338	5776.505
12/9/2012 12:01	23.332	5775.388
12/9/2012 13:01	23.328	5775.042
12/9/2012 14:01	23.348	5774.822
12/9/2012 15:01	23.357	5774.219
12/9/2012 16:01	23.973	5835.664
12/9/2012 17:01	24.09	5839.631
12/9/2012 18:01	24.024	5841.386
12/9/2012 19:01	23.915	5842.392
12/9/2012 20:01	23.827	5843.131
12/9/2012 21:01	23.75	5843.699
12/9/2012 22:01	23.676	5844.132
12/9/2012 23:01	23.604	5844.473
12/10/2012 0:01	23.54	5844.765
12/10/2012 1:01	23.483	5845.04
12/10/2012 2:01	23.432	5845.281
12/10/2012 3:01	23.383	5845.49
12/10/2012 4:01	23.344	5845.636
12/10/2012 5:01	23.306	5845.783
12/10/2012 6:01	23.275	5845.888
12/10/2012 7:01	23.244	5846
12/10/2012 8:01	23.218	5846.058
12/10/2012 9:01	23.194	5846.192
12/10/2012 10:01	23.175	5846.237
12/10/2012 11:01	23.153	5846.297
12/10/2012 12:01	23.139	5846.409
12/10/2012 13:01	23.122	5846.482
12/10/2012 14:01	23.113	5846.528
12/10/2012 15:01	23.095	5846.585
12/10/2012 16:01	23.086	5846.634
12/10/2012 17:01	23.073	5846.672
12/10/2012 18:01	23.062	5846.692
12/10/2012 19:01	23.057	5846.71
12/10/2012 20:01	23.048	5846.735
12/10/2012 21:01	23.042	5846.749
12/10/2012 22:01	23.033	5846.747
12/10/2012 23:01	23.031	5846.807
12/11/2012 0:01	23.021	5846.819
12/11/2012 1:01	23.017	5846.876
12/11/2012 2:01	23.011	5846.91
12/11/2012 3:01	23.01	5846.97
12/11/2012 4:01	23.004	5846.987
12/11/2012 5:01	23.003	5847.035
12/11/2012 6:01	22.998	5847.043
12/11/2012 7:01	22.994	5847.047
12/11/2012 8:01	22.99	5847.075
12/11/2012 9:01	22.987	5847.074
12/11/2012 10:01	22.985	5847.074
12/11/2012 11:01	22.981	5847.095
12/11/2012 12:01	22.982	5847.103
12/11/2012 13:01	22.976	5847.135
12/11/2012 14:01	22.975	5847.16
12/11/2012 15:01	22.976	5847.188
12/11/2012 16:01	22.974	5847.181
12/11/2012 17:01	22.969	5847.194
12/11/2012 18:01	22.969	5847.137
12/11/2012 19:01	22.966	5847.167
12/11/2012 20:01	22.965	5847.167
12/11/2012 21:01	22.963	5847.148
12/11/2012 22:01	22.965	5847.152
12/11/2012 23:01	22.959	5847.145
12/12/2012 0:01	22.957	5847.171
12/12/2012 1:01	22.957	5847.195
12/12/2012 2:01	22.955	5847.221
12/12/2012 3:01	22.958	5847.245
12/12/2012 4:01	22.956	5847.28
12/12/2012 5:01	23.078	5784.305
12/12/2012 6:01	23.212	5780.546
12/12/2012 7:01	23.245	5777.962
12/12/2012 8:01	23.785	5840.403
12/12/2012 9:01	23.819	5843.189
12/12/2012 10:01	23.75	5844.316
12/12/2012 11:01	23.681	5844.983
12/12/2012 12:01	23.615	5845.422
12/12/2012 13:01	23.56	5845.732
12/12/2012 14:01	23.504	5846
12/12/2012 15:01	23.447	5846.168
12/12/2012 16:01	23.398	5846.346
12/12/2012 17:01	23.359	5846.443
12/12/2012 18:01	23.322	5846.55
12/12/2012 19:01	23.285	5846.602
12/12/2012 20:01	23.251	5846.675
12/12/2012 21:01	23.224	5846.72
12/12/2012 22:01	23.2	5846.742
12/12/2012 23:01	23.176	5846.79
12/13/2012 0:01	23.085	5801.623
12/13/2012 1:01	23.237	5783.236
12/13/2012 2:01	23.273	5779.297
12/13/2012 3:01	23.288	5778.583
12/13/2012 4:01	23.303	5777.217
12/13/2012 5:01	23.303	5775.833
12/13/2012 6:01	23.301	5775.886
12/13/2012 7:01	23.992	5833.964
12/13/2012 8:01	23.978	5838.184
12/13/2012 9:01	24.021	5840.996
12/13/2012 10:01	23.935	5842.408
12/13/2012 11:01	23.836	5843.314
12/13/2012 12:01	23.761	5843.919
12/13/2012 13:01	23.688	5844.438
12/13/2012 14:01	23.617	5844.821
12/13/2012 15:01	23.548	5845.152
12/13/2012 16:01	23.492	5845.445
12/13/2012 17:01	23.438	5845.625
12/13/2012 18:01	23.39	5845.826
12/13/2012 19:01	23.346	5845.97
12/13/2012 20:01	23.31	5846.106
12/13/2012 21:01	23.277	5846.187
12/13/2012 22:01	23.246	5846.292
12/13/2012 23:01	23.218	5846.38
12/14/2012 0:01	23.198	5846.457
12/14/2012 1:01	23.225	5784.412
12/14/2012 2:01	23.295	5780.041
12/14/2012 3:01	23.306	5778.026
12/14/2012 4:01	23.331	5776.447
12/14/2012 5:01	23.338	5776.095
12/14/2012 6:01	23.335	5775.209
12/14/2012 7:01	24.029	5838.022
12/14/2012 8:01	24.008	5837.975
12/14/2012 9:01	24.053	5840.932
12/14/2012 10:01	23.973	5842.411
12/14/2012 11:01	23.871	5843.332
12/14/2012 12:01	23.793	5843.98
12/14/2012 13:01	23.719	5844.536
12/14/2012 14:01	23.649	5844.902
12/14/2012 15:01	23.577	5845.231
12/14/2012 16:01	23.518	5845.496
12/14/2012 17:01	23.457	5845.709
12/14/2012 18:01	23.412	5845.911
12/14/2012 19:01	23.37	5846.015
12/14/2012 20:01	23.33	5846.151
12/14/2012 21:01	23.292	5846.236
12/14/2012 22:01	23.262	5846.349
12/14/2012 23:01	23.234	5846.407
12/15/2012 0:01	23.207	5846.472
12/15/2012 1:01	23.184	5846.519
12/15/2012 2:01	23.163	5846.621
12/15/2012 3:01	23.148	5846.696
12/15/2012 4:01	23.13	5846.783
12/15/2012 5:01	23.114	5846.874
12/15/2012 6:01	23.099	5846.973
12/15/2012 7:01	23.092	5847.007
12/15/2012 8:01	23.026	5793.709
12/15/2012 9:01	23.237	5782.547
12/15/2012 10:01	23.275	5779.516
12/15/2012 11:01	23.309	5777.863
12/15/2012 12:01	23.321	5776.31
12/15/2012 13:01	23.339	5776.304
12/15/2012 14:01	23.34	5775.497
12/15/2012 15:01	23.342	5774.783
12/15/2012 16:01	23.357	5774.085
12/15/2012 17:01	24.03	5836.378
12/15/2012 18:01	24.128	5840.122
12/15/2012 19:01	24.055	5841.852
12/15/2012 20:01	23.945	5842.916
12/15/2012 21:01	23.843	5843.636
12/15/2012 22:01	23.766	5844.187
12/15/2012 23:01	23.692	5844.591
12/16/2012 0:01	23.617	5844.911
12/16/2012 1:01	23.552	5845.214
12/16/2012 2:01	23.492	5845.453
12/16/2012 3:01	23.439	5845.633
12/16/2012 4:01	23.394	5845.843
12/16/2012 5:01	23.351	5846
12/16/2012 6:01	23.311	5846.152
12/16/2012 7:01	23.277	5846.271
12/16/2012 8:01	23.25	5846.39
12/16/2012 9:01	23.22	5846.497
12/16/2012 10:01	23.196	5846.552
12/16/2012 11:01	23.176	5846.638
12/16/2012 12:01	23.153	5846.718
12/16/2012 13:01	23.136	5846.793
12/16/2012 14:01	23.124	5846.86
12/16/2012 15:01	23.109	5846.883
12/16/2012 16:01	23.096	5846.924
12/16/2012 17:01	23.084	5846.967
12/16/2012 18:01	23.074	5847.004
12/16/2012 19:01	23.064	5847.046
12/16/2012 20:01	23.056	5847.072
12/16/2012 21:01	23.047	5847.103
12/16/2012 22:01	23.041	5847.099
12/16/2012 23:01	23.032	5847.078
12/17/2012 0:01	23.029	5847.114
12/17/2012 1:01	23.021	5847.094
12/17/2012 2:01	23.019	5847.094
12/17/2012 3:01	23.011	5847.145
12/17/2012 4:01	23.005	5847.145
12/17/2012 5:01	23.003	5847.155
12/17/2012 6:01	22.998	5847.181
12/17/2012 7:01	22.993	5847.201
12/17/2012 8:01	22.995	5847.226
12/17/2012 9:01	22.989	5847.255
12/17/2012 10:01	22.987	5847.256
12/17/2012 11:01	22.988	5847.263
12/17/2012 12:01	22.977	5847.275
12/17/2012 13:01	22.978	5847.279
12/17/2012 14:01	22.972	5847.3
12/17/2012 15:01	22.973	5847.301
12/17/2012 16:01	22.969	5847.32
12/17/2012 17:01	22.969	5847.313
12/17/2012 18:01	22.968	5847.326
12/17/2012 19:01	22.965	5847.329
12/17/2012 20:01	22.964	5847.337
12/17/2012 21:01	22.962	5847.365
12/17/2012 22:01	22.961	5847.373
12/17/2012 23:01	22.96	5847.383
12/18/2012 0:01	22.893	5800.21
12/18/2012 1:01	23.12	5784.057
12/18/2012 2:01	23.212	5780.786
12/18/2012 3:01	23.236	5778.607
12/18/2012 4:01	23.267	5776.945
12/18/2012 5:01	23.288	5776.382
12/18/2012 6:01	23.307	5775.4
12/18/2012 7:01	23.685	5829.317
12/18/2012 8:01	24.001	5838.853
12/18/2012 9:01	24.022	5841.478
12/18/2012 10:01	23.935	5842.826
12/18/2012 11:01	23.831	5843.699
12/18/2012 12:01	23.753	5844.278
12/18/2012 13:01	23.676	5844.786
12/18/2012 14:01	23.608	5845.14
12/18/2012 15:01	23.545	5845.43
12/18/2012 16:01	23.484	5845.694
12/18/2012 17:01	23.43	5845.892
12/18/2012 18:01	23.381	5846.096
12/18/2012 19:01	23.336	5846.228
12/18/2012 20:01	23.296	5846.388
12/18/2012 21:01	23.264	5846.499
12/18/2012 22:01	23.234	5846.63
12/18/2012 23:01	23.211	5846.733
12/19/2012 0:01	23.121	5797.631
12/19/2012 1:01	23.246	5783.498
12/19/2012 2:01	23.287	5779.589
12/19/2012 3:01	23.326	5778.568
12/19/2012 4:01	23.345	5777.419
12/19/2012 5:01	23.371	5776.022
12/19/2012 6:01	23.372	5775.428
12/19/2012 7:01	24.022	5832.187
12/19/2012 8:01	24.031	5838.396
12/19/2012 9:01	24.078	5841.237
12/19/2012 10:01	23.999	5842.655
12/19/2012 11:01	23.892	5843.536
12/19/2012 12:01	23.81	5844.173
12/19/2012 13:01	23.73	5844.652
12/19/2012 14:01	23.659	5845.002
12/19/2012 15:01	23.584	5845.301
12/19/2012 16:01	23.524	5845.525
12/19/2012 17:01	23.466	5845.728
12/19/2012 18:01	23.422	5845.826
12/19/2012 19:01	23.373	5846.025
12/19/2012 20:01	23.332	5846.115
12/19/2012 21:01	23.3	5846.247
12/19/2012 22:01	23.264	5846.301
12/19/2012 23:01	23.235	5846.396
12/20/2012 0:01	23.135	5800.86
12/20/2012 1:01	23.264	5783.037
12/20/2012 2:01	23.305	5779.846
12/20/2012 3:01	23.337	5777.8
12/20/2012 4:01	23.367	5776.96
12/20/2012 5:01	23.372	5776.044
12/20/2012 6:01	23.379	5775.547
12/20/2012 7:01	23.567	5834.158
12/20/2012 8:01	24.035	5837.291
12/20/2012 9:01	24.109	5840.425
12/20/2012 10:01	24.036	5841.938
12/20/2012 11:01	23.927	5842.902
12/20/2012 12:01	23.843	5843.566
12/20/2012 13:01	23.759	5844.08
12/20/2012 14:01	23.684	5844.476
12/20/2012 15:01	23.613	5844.77
12/20/2012 16:01	23.551	5845.012
12/20/2012 17:01	23.493	5845.246
12/20/2012 18:01	23.437	5845.424
12/20/2012 19:01	23.391	5845.59
12/20/2012 20:01	23.351	5845.716
12/20/2012 21:01	23.316	5845.854
12/20/2012 22:01	23.281	5845.956
12/20/2012 23:01	23.251	5846.066
12/21/2012 0:01	23.159	5793.393
12/21/2012 1:01	23.263	5782.983
12/21/2012 2:01	23.323	5778.979
12/21/2012 3:01	23.351	5778.29
12/21/2012 4:01	23.384	5777.075
12/21/2012 5:01	23.379	5775.398
12/21/2012 6:01	23.385	5774.473
12/21/2012 7:01	24.129	5833.217
12/21/2012 8:01	24.068	5837.722
12/21/2012 9:01	24.121	5840.558
12/21/2012 10:01	24.018	5842.007
12/21/2012 11:01	23.925	5842.917
12/21/2012 12:01	23.842	5843.591
12/21/2012 13:01	23.766	5844.087

12/21/2012 14:01	23.685	5844.484
12/21/2012 15:01	23.615	5844.782
12/21/2012 16:01	23.55	5845.04
12/21/2012 17:01	23.493	5845.272
12/21/2012 18:01	23.443	5845.429
12/21/2012 19:01	23.394	5845.595
12/21/2012 20:01	23.354	5845.72
12/21/2012 21:01	23.315	5845.864
12/21/2012 22:01	23.285	5845.969
12/21/2012 23:01	23.253	5846.086
12/22/2012 0:01	23.226	5846.198
12/22/2012 1:01	23.203	5846.302
12/22/2012 2:01	23.177	5846.371
12/22/2012 3:01	23.159	5846.46
12/22/2012 4:01	23.144	5846.529
12/22/2012 5:01	23.13	5846.578
12/22/2012 6:01	23.112	5846.632
12/22/2012 7:01	23.099	5846.685
12/22/2012 8:01	23.017	5799.961
12/22/2012 9:01	23.208	5783.517
12/22/2012 10:01	23.289	5780.128
12/22/2012 11:01	23.328	5777.923
12/22/2012 12:01	23.37	5776.291
12/22/2012 13:01	23.374	5775.277
12/22/2012 14:01	23.384	5775.348
12/22/2012 15:01	23.392	5774.729
12/22/2012 16:01	23.415	5774.11
12/22/2012 17:01	23.933	5833.849
12/22/2012 18:01	24.139	5839.103
12/22/2012 19:01	24.106	5841.096
12/22/2012 20:01	23.995	5842.293
12/22/2012 21:01	23.892	5843.069
12/22/2012 22:01	23.816	5843.673
12/22/2012 23:01	23.734	5844.14
12/23/2012 0:01	23.66	5844.566
12/23/2012 1:01	23.59	5844.877
12/23/2012 2:01	23.526	5845.138
12/23/2012 3:01	23.473	5845.348
12/23/2012 4:01	23.42	5845.566
12/23/2012 5:01	23.382	5845.71
12/23/2012 6:01	23.334	5845.872
12/23/2012 7:01	23.3	5846.003
12/23/2012 8:01	23.268	5846.089
12/23/2012 9:01	23.24	5846.193
12/23/2012 10:01	23.215	5846.285
12/23/2012 11:01	23.193	5846.349
12/23/2012 12:01	23.168	5846.449
12/23/2012 13:01	23.152	5846.525
12/23/2012 14:01	23.138	5846.602
12/23/2012 15:01	23.122	5846.645
12/23/2012 16:01	23.107	5846.663
12/23/2012 17:01	23.096	5846.721
12/23/2012 18:01	23.083	5846.764
12/23/2012 19:01	23.074	5846.789
12/23/2012 20:01	23.066	5846.806
12/23/2012 21:01	23.056	5846.818
12/23/2012 22:01	23.049	5846.85
12/23/2012 23:01	23.039	5846.876
12/24/2012 0:01	23.031	5846.901
12/24/2012 1:01	23.15	5783.776
12/24/2012 2:01	23.258	5780.054
12/24/2012 3:01	23.317	5778.626
12/24/2012 4:01	23.351	5777.042
12/24/2012 5:01	23.372	5776.254
12/24/2012 6:01	23.383	5775.283
12/24/2012 7:01	24.038	5839.28
12/24/2012 8:01	24.023	5837.869
12/24/2012 9:01	24.089	5840.868
12/24/2012 10:01	24.002	5842.339
12/24/2012 11:01	23.9	5843.275
12/24/2012 12:01	23.824	5843.909
12/24/2012 13:01	23.748	5844.455
12/24/2012 14:01	23.674	5844.844
12/24/2012 15:01	23.602	5845.168
12/24/2012 16:01	23.537	5845.402
12/24/2012 17:01	23.476	5845.623
12/24/2012 18:01	23.431	5845.821
12/24/2012 19:01	23.38	5845.996
12/24/2012 20:01	23.344	5846.113
12/24/2012 21:01	23.302	5846.24
12/24/2012 22:01	23.273	5846.331
12/24/2012 23:01	23.241	5846.447
12/25/2012 0:01	23.215	5805.427
12/25/2012 1:01	23.249	5783.563
12/25/2012 2:01	23.323	5779.765
12/25/2012 3:01	23.364	5777.979
12/25/2012 4:01	23.391	5776.337
12/25/2012 5:01	23.402	5776.084
12/25/2012 6:01	23.409	5775.543
12/25/2012 7:01	23.417	5774.369
12/25/2012 8:01	23.859	5832.3
12/25/2012 9:01	24.123	5838.868
12/25/2012 10:01	24.101	5841.104
12/25/2012 11:01	24	5842.358
12/25/2012 12:01	23.903	5843.196
12/25/2012 13:01	23.825	5843.814
12/25/2012 14:01	23.744	5844.283
12/25/2012 15:01	23.674	5844.641
12/25/2012 16:01	23.598	5844.951
12/25/2012 17:01	23.532	5845.177
12/25/2012 18:01	23.476	5845.377
12/25/2012 19:01	23.428	5845.561
12/25/2012 20:01	23.387	5845.69
12/25/2012 21:01	23.343	5845.846
12/25/2012 22:01	23.309	5845.982
12/25/2012 23:01	23.272	5846.069
12/26/2012 0:01	23.179	5794.4
12/26/2012 1:01	23.286	5783.348
12/26/2012 2:01	23.357	5779.523
12/26/2012 3:01	23.403	5778.544
12/26/2012 4:01	23.433	5776.529
12/26/2012 5:01	23.439	5776.395
12/26/2012 6:01	23.434	5775.201
12/26/2012 7:01	23.947	5828.43
12/26/2012 8:01	24.085	5838.046
12/26/2012 9:01	24.132	5840.784
12/26/2012 10:01	24.039	5842.196
12/26/2012 11:01	23.938	5843.108
12/26/2012 12:01	23.847	5843.792
12/26/2012 13:01	23.769	5844.303
12/26/2012 14:01	23.698	5844.711
12/26/2012 15:01	23.628	5845.025
12/26/2012 16:01	23.555	5845.331
12/26/2012 17:01	23.503	5845.55
12/26/2012 18:01	23.445	5845.715
12/26/2012 19:01	23.401	5845.883
12/26/2012 20:01	23.363	5846.015
12/26/2012 21:01	23.319	5846.148
12/26/2012 22:01	23.289	5846.243
12/26/2012 23:01	23.257	5846.355
12/27/2012 0:01	23.23	5846.462
12/27/2012 1:01	23.282	5783.44
12/27/2012 2:01	23.379	5779.83
12/27/2012 3:01	23.416	5778.534
12/27/2012 4:01	23.431	5776.871
12/27/2012 5:01	23.422	5776.492
12/27/2012 6:01	23.412	5775.555
12/27/2012 7:01	23.946	5828.8
12/27/2012 8:01	24.097	5838.277
12/27/2012 9:01	24.122	5841.019
12/27/2012 10:01	24.046	5842.443
12/27/2012 11:01	23.937	5843.31
12/27/2012 12:01	23.851	5843.967
12/27/2012 13:01	23.77	5844.452
12/27/2012 14:01	23.691	5844.853
12/27/2012 15:01	23.621	5845.161
12/27/2012 16:01	23.559	5845.457
12/27/2012 17:01	23.498	5845.643
12/27/2012 18:01	23.445	5845.816
12/27/2012 19:01	23.399	5845.993
12/27/2012 20:01	23.36	5846.091
12/27/2012 21:01	23.319	5846.202
12/27/2012 22:01	23.289	5846.289
12/27/2012 23:01	23.259	5846.415
12/28/2012 0:01	23.232	5846.48
12/28/2012 1:01	23.281	5784.016
12/28/2012 2:01	23.372	5779.778
12/28/2012 3:01	23.422	5778.762
12/28/2012 4:01	23.451	5777.308
12/28/2012 5:01	23.455	5776.391
12/28/2012 6:01	23.443	5775.304
12/28/2012 7:01	23.814	5829.46
12/28/2012 8:01	24.121	5838.625
12/28/2012 9:01	24.148	5841.137
12/28/2012 10:01	24.048	5842.475
12/28/2012 11:01	23.941	5843.329
12/28/2012 12:01	23.853	5843.945
12/28/2012 13:01	23.773	5844.421
12/28/2012 14:01	23.693	5844.799
12/28/2012 15:01	23.621	5845.095
12/28/2012 16:01	23.559	5845.359
12/28/2012 17:01	23.501	5845.558
12/28/2012 18:01	23.447	5845.712
12/28/2012 19:01	23.398	5845.868
12/28/2012 20:01	23.357	5845.963
12/28/2012 21:01	23.324	5846.08
12/28/2012 22:01	23.29	5846.169
12/28/2012 23:01	23.259	5846.234
12/29/2012 0:01	23.234	5846.322
12/29/2012 1:01	23.209	5846.377
12/29/2012 2:01	23.189	5846.448
12/29/2012 3:01	23.168	5846.541
12/29/2012 4:01	23.15	5846.621
12/29/2012 5:01	23.131	5846.672
12/29/2012 6:01	23.118	5846.765
12/29/2012 7:01	23.106	5846.783
12/29/2012 8:01	23.04	5795.009
12/29/2012 9:01	23.285	5782.669
12/29/2012 10:01	23.35	5779.719
12/29/2012 11:01	23.394	5778.252
12/29/2012 12:01	23.411	5776.764
12/29/2012 13:01	23.426	5776.79
12/29/2012 14:01	23.421	5775.666
12/29/2012 15:01	23.419	5774.682
12/29/2012 16:01	23.433	5774.097
12/29/2012 17:01	24.046	5836.387
12/29/2012 18:01	24.172	5840.007
12/29/2012 19:01	24.102	5841.693
12/29/2012 20:01	23.99	5842.739
12/29/2012 21:01	23.89	5843.453
12/29/2012 22:01	23.804	5843.949
12/29/2012 23:01	23.726	5844.396
12/30/2012 0:01	23.65	5844.74
12/30/2012 1:01	23.582	5845.021
12/30/2012 2:01	23.523	5845.249
12/30/2012 3:01	23.466	5845.461
12/30/2012 4:01	23.414	5845.688
12/30/2012 5:01	23.373	5845.84
12/30/2012 6:01	23.331	5845.995
12/30/2012 7:01	23.298	5846.17
12/30/2012 8:01	23.266	5846.259
12/30/2012 9:01	23.242	5846.36
12/30/2012 10:01	23.217	5846.449
12/30/2012 11:01	23.191	5846.502
12/30/2012 12:01	23.173	5846.592
12/30/2012 13:01	23.154	5846.667
12/30/2012 14:01	23.137	5846.702
12/30/2012 15:01	23.119	5846.799
12/30/2012 16:01	23.107	5846.85
12/30/2012 17:01	23.094	5846.957
12/30/2012 18:01	23.086	5846.964
12/30/2012 19:01	23.075	5847.012
12/30/2012 20:01	23.066	5847.048
12/30/2012 21:01	23.058	5847.059
12/30/2012 22:01	23.05	5847.078
12/30/2012 23:01	23.044	5847.095
12/31/2012 0:01	23.04	5847.083
12/31/2012 1:01	23.033	5847.137
12/31/2012 2:01	23.024	5847.152
12/31/2012 3:01	23.02	5847.208
12/31/2012 4:01	23.017	5847.211
12/31/2012 5:01	23.011	5847.259
12/31/2012 6:01	23.008	5847.304
12/31/2012 7:01	23.006	5847.319
12/31/2012 8:01	22.999	5847.349
12/31/2012 9:01	22.998	5847.362
12/31/2012 10:01	22.992	5847.349
12/31/2012 11:01	22.99	5847.343
12/31/2012 12:01	22.991	5847.354
12/31/2012 13:01	22.986	5847.369
12/31/2012 14:01	22.983	5847.37
12/31/2012 15:01	22.983	5847.373
12/31/2012 16:01	22.983	5847.367
12/31/2012 17:01	22.976	5847.382
12/31/2012 18:01	22.979	5847.4
12/31/2012 19:01	22.973	5847.395
12/31/2012 20:01	22.972	5847.404
12/31/2012 21:01	22.971	5847.4
12/31/2012 22:01	22.968	5847.392
12/31/2012 23:01	22.967	5847.392
1/1/2013 0:01	22.898	5801.476
1/1/2013 1:01	23.168	5783.542
1/1/2013 2:01	23.278	5780.035
1/1/2013 3:01	23.324	5777.94
1/1/2013 4:01	23.353	5777.096
1/1/2013 5:01	23.353	5776.137
1/1/2013 6:01	23.854	5836.639
1/1/2013 7:01	24.003	5841.016
1/1/2013 8:01	23.961	5842.76
1/1/2013 9:01	23.858	5843.742
1/1/2013 10:01	23.771	5844.423
1/1/2013 11:01	23.697	5844.846
1/1/2013 12:01	23.631	5845.206
1/1/2013 13:01	23.566	5845.527
1/1/2013 14:01	23.503	5845.734
1/1/2013 15:01	23.45	5845.917
1/1/2013 16:01	23.4	5846.091
1/1/2013 17:01	23.36	5846.208
1/1/2013 18:01	23.325	5846.339
1/1/2013 19:01	23.288	5846.458
1/1/2013 20:01	23.251	5846.522
1/1/2013 21:01	23.224	5846.612
1/1/2013 22:01	23.199	5846.683
1/1/2013 23:01	23.179	5846.706
1/2/2013 0:01	23.157	5846.754
1/2/2013 1:01	23.187	5785.093
1/2/2013 2:01	23.332	5780.539
1/2/2013 3:01	23.355	5778.812
1/2/2013 4:01	23.384	5776.96
1/2/2013 5:01	23.395	5776.266
1/2/2013 6:01	23.373	5775.091
1/2/2013 7:01	23.949	5838.911
1/2/2013 8:01	24.031	5837.917
1/2/2013 9:01	24.094	5840.91
1/2/2013 10:01	24.015	5842.381
1/2/2013 11:01	23.914	5843.295
1/2/2013 12:01	23.827	5843.947
1/2/2013 13:01	23.748	5844.433
1/2/2013 14:01	23.672	5844.814
1/2/2013 15:01	23.598	5845.108
1/2/2013 16:01	23.539	5845.383
1/2/2013 17:01	23.482	5845.596
1/2/2013 18:01	23.431	5845.756
1/2/2013 19:01	23.382	5845.924
1/2/2013 20:01	23.343	5846.045
1/2/2013 21:01	23.308	5846.155
1/2/2013 22:01	23.276	5846.243
1/2/2013 23:01	23.25	5846.348
1/3/2013 0:01	23.194	5790.859
1/3/2013 1:01	23.284	5783.274
1/3/2013 2:01	23.367	5780.01
1/3/2013 3:01	23.39	5778.072
1/3/2013 4:01	23.396	5776.742
1/3/2013 5:01	23.394	5776.046
1/3/2013 6:01	23.393	5775.126
1/3/2013 7:01	23.819	5837.469
1/3/2013 8:01	24.104	5837.509
1/3/2013 9:01	24.157	5840.549
1/3/2013 10:01	24.069	5842.029
1/3/2013 11:01	23.956	5842.979
1/3/2013 12:01	23.868	5843.657
1/3/2013 13:01	23.787	5844.152
1/3/2013 14:01	23.71	5844.54
1/3/2013 15:01	23.634	5844.875
1/3/2013 16:01	23.569	5845.135
1/3/2013 17:01	23.51	5845.349
1/3/2013 18:01	23.456	5845.534
1/3/2013 19:01	23.407	5845.714
1/3/2013 20:01	23.37	5845.849
1/3/2013 21:01	23.332	5845.979
1/3/2013 22:01	23.297	5846.084
1/3/2013 23:01	23.264	5846.193
1/4/2013 0:01	23.24	5846.303
1/4/2013 1:01	23.258	5783.659
1/4/2013 2:01	23.347	5779.816
1/4/2013 3:01	23.359	5777.834
1/4/2013 4:01	23.391	5777.111
1/4/2013 5:01	23.381	5775.862
1/4/2013 6:01	23.372	5774.975
1/4/2013 7:01	23.877	5831.331
1/4/2013 8:01	24.164	5838.855
1/4/2013 9:01	24.146	5841.208
1/4/2013 10:01	24.044	5842.454
1/4/2013 11:01	23.938	5843.296
1/4/2013 12:01	23.851	5843.91
1/4/2013 13:01	23.767	5844.333
1/4/2013 14:01	23.691	5844.733
1/4/2013 15:01	23.62	5845.055
1/4/2013 16:01	23.553	5845.25
1/4/2013 17:01	23.495	5845.456
1/4/2013 18:01	23.446	5845.639
1/4/2013 19:01	23.396	5845.802
1/4/2013 20:01	23.358	5845.94
1/4/2013 21:01	23.321	5846.076
1/4/2013 22:01	23.289	5846.171
1/4/2013 23:01	23.261	5846.286
1/5/2013 0:01	23.235	5846.385
1/5/2013 1:01	23.208	5846.45
1/5/2013 2:01	23.194	5846.519
1/5/2013 3:01	23.168	5846.579
1/5/2013 4:01	23.152	5846.64
1/5/2013 5:01	23.138	5846.705
1/5/2013 6:01	23.121	5846.761
1/5/2013 7:01	23.111	5846.784
1/5/2013 8:01	23.023	5800.807
1/5/2013 9:01	23.21	5783.643
1/5/2013 10:01	23.313	5779.885
1/5/2013 11:01	23.347	5777.705
1/5/2013 12:01	23.365	5776.648
1/5/2013 13:01	23.363	5775.966
1/5/2013 14:01	23.377	5775.281
1/5/2013 15:01	23.364	5774.7
1/5/2013 16:01	23.38	5774.166
1/5/2013 17:01	24.083	5834.879
1/5/2013 18:01	24.176	5839.41
1/5/2013 19:01	24.139	5841.317
1/5/2013 20:01	24.039	5842.419
1/5/2013 21:01	23.924	5843.203
1/5/2013 22:01	23.836	5843.775
1/5/2013 23:01	23.756	5844.233
1/6/2013 0:01	23.677	5844.596
1/6/2013 1:01	23.61	5844.877
1/6/2013 2:01	23.542	5845.127
1/6/2013 3:01	23.487	5845.373
1/6/2013 4:01	23.434	5845.543
1/6/2013 5:01	23.39	5845.688
1/6/2013 6:01	23.353	5845.834
1/6/2013 7:01	23.317	5845.967
1/6/2013 8:01	23.281	5846.041
1/6/2013 9:01	23.252	5846.15
1/6/2013 10:01	23.227	5846.255
1/6/2013 11:01	23.202	5846.322
1/6/2013 12:01	23.179	5846.416
1/6/2013 13:01	23.163	5846.497
1/6/2013 14:01	23.146	5846.575

1/6/2013 15:01	23.127	5846.626
1/6/2013 16:01	23.112	5846.681
1/6/2013 17:01	23.103	5846.687
1/6/2013 18:01	23.089	5846.722
1/6/2013 19:01	23.077	5846.752
1/6/2013 20:01	23.071	5846.786
1/6/2013 21:01	23.061	5846.808
1/6/2013 22:01	23.056	5846.854
1/6/2013 23:01	23.048	5846.898
1/7/2013 0:01	23.044	5846.928
1/7/2013 1:01	23.141	5784.43
1/7/2013 2:01	23.259	5780.452
1/7/2013 3:01	23.303	5778.701
1/7/2013 4:01	23.338	5777.286
1/7/2013 5:01	23.345	5776.396
1/7/2013 6:01	23.356	5775.119
1/7/2013 7:01	24.196	5839.278
1/7/2013 8:01	24.067	5838.047
1/7/2013 9:01	24.125	5840.893
1/7/2013 10:01	24.038	5842.335
1/7/2013 11:01	23.931	5843.251
1/7/2013 12:01	23.839	5843.893
1/7/2013 13:01	23.762	5844.382
1/7/2013 14:01	23.688	5844.764
1/7/2013 15:01	23.616	5845.064
1/7/2013 16:01	23.558	5845.286
1/7/2013 17:01	23.496	5845.514
1/7/2013 18:01	23.446	5845.66
1/7/2013 19:01	23.401	5845.818
1/7/2013 20:01	23.355	5845.934
1/7/2013 21:01	23.318	5846.074
1/7/2013 22:01	23.287	5846.187
1/7/2013 23:01	23.253	5846.293
1/8/2013 0:01	23.147	5800.725
1/8/2013 1:01	23.261	5783.431
1/8/2013 2:01	23.319	5780.065
1/8/2013 3:01	23.357	5777.923
1/8/2013 4:01	23.382	5776.64
1/8/2013 5:01	23.377	5776.154
1/8/2013 6:01	23.373	5775.249
1/8/2013 7:01	23.833	5828.604
1/8/2013 8:01	24.096	5838.287
1/8/2013 9:01	24.14	5840.951
1/8/2013 10:01	24.052	5842.292
1/8/2013 11:01	23.944	5843.194
1/8/2013 12:01	23.86	5843.818
1/8/2013 13:01	23.776	5844.311
1/8/2013 14:01	23.702	5844.686
1/8/2013 15:01	23.63	5844.962
1/8/2013 16:01	23.563	5845.235
1/8/2013 17:01	23.511	5845.428
1/8/2013 18:01	23.452	5845.577
1/8/2013 19:01	23.412	5845.721
1/8/2013 20:01	23.367	5845.83
1/8/2013 21:01	23.333	5845.931
1/8/2013 22:01	23.293	5846.016
1/8/2013 23:01	23.263	5846.118
1/9/2013 0:01	23.158	5798.109
1/9/2013 1:01	23.289	5782.8
1/9/2013 2:01	23.341	5779.314
1/9/2013 3:01	23.373	5778.601
1/9/2013 4:01	23.401	5776.716
1/9/2013 5:01	23.382	5775.97
1/9/2013 6:01	23.389	5775.441
1/9/2013 7:01	23.871	5832.237
1/9/2013 8:01	24.128	5838.932
1/9/2013 9:01	24.117	5841.118
1/9/2013 10:01	24.02	5842.333
1/9/2013 11:01	23.923	5843.149
1/9/2013 12:01	23.846	5843.75
1/9/2013 13:01	23.765	5844.211
1/9/2013 14:01	23.69	5844.587
1/9/2013 15:01	23.619	5844.918
1/9/2013 16:01	23.558	5845.165
1/9/2013 17:01	23.502	5845.356
1/9/2013 18:01	23.45	5845.53
1/9/2013 19:01	23.407	5845.684
1/9/2013 20:01	23.367	5845.795
1/9/2013 21:01	23.329	5845.925
1/9/2013 22:01	23.292	5846.039
1/9/2013 23:01	23.263	5846.095
1/10/2013 0:01	23.156	5799.811
1/10/2013 1:01	23.276	5783.16
1/10/2013 2:01	23.342	5779.483
1/10/2013 3:01	23.372	5778.347
1/10/2013 4:01	23.396	5776.708
1/10/2013 5:01	23.398	5776.36
1/10/2013 6:01	23.399	5775.117
1/10/2013 7:01	24.138	5838.565
1/10/2013 8:01	24.075	5837.62
1/10/2013 9:01	24.143	5840.625
1/10/2013 10:01	24.058	5842.077
1/10/2013 11:01	23.953	5843.028
1/10/2013 12:01	23.871	5843.69
1/10/2013 13:01	23.793	5844.208
1/10/2013 14:01	23.72	5844.64
1/10/2013 15:01	23.644	5845.003
1/10/2013 16:01	23.578	5845.256
1/10/2013 17:01	23.519	5845.485
1/10/2013 18:01	23.467	5845.708
1/10/2013 19:01	23.423	5845.854
1/10/2013 20:01	23.381	5845.987
1/10/2013 21:01	23.341	5846.113
1/10/2013 22:01	23.305	5846.243
1/10/2013 23:01	23.275	5846.33
1/11/2013 0:01	23.166	5797.58
1/11/2013 1:01	23.636	5845.69
1/11/2013 2:01	23.624	5846.26
1/11/2013 3:01	23.582	5846.525
1/11/2013 4:01	23.537	5846.686
1/11/2013 5:01	23.492	5846.83
1/11/2013 6:01	23.445	5846.913
1/11/2013 7:01	23.405	5846.953
1/11/2013 8:01	23.365	5847.012
1/11/2013 9:01	23.33	5847.044
1/11/2013 10:01	23.305	5847.072
1/11/2013 11:01	23.273	5847.106
1/11/2013 12:01	23.251	5847.141
1/11/2013 13:01	23.223	5847.194
1/11/2013 14:01	23.204	5847.195
1/11/2013 15:01	23.185	5847.232
1/11/2013 16:01	23.167	5847.251
1/11/2013 17:01	23.152	5847.268
1/11/2013 18:01	23.133	5847.251
1/11/2013 19:01	23.122	5847.285
1/11/2013 20:01	23.109	5847.251
1/11/2013 21:01	23.096	5847.262
1/11/2013 22:01	23.087	5847.255
1/11/2013 23:01	23.081	5847.266
1/12/2013 0:01	23.069	5847.281
1/12/2013 1:01	23.058	5847.312
1/12/2013 2:01	23.051	5847.341
1/12/2013 3:01	23.044	5847.392
1/12/2013 4:01	23.043	5847.43
1/12/2013 5:01	23.037	5847.485
1/12/2013 6:01	23.03	5847.511
1/12/2013 7:01	23.023	5847.493
1/12/2013 8:01	23.018	5847.518
1/12/2013 9:01	23.11	5785.42
1/12/2013 10:01	23.235	5780.884
1/12/2013 11:01	23.278	5778.458
1/12/2013 12:01	23.301	5777.763
1/12/2013 13:01	23.323	5777.184
1/12/2013 14:01	23.351	5775.725
1/12/2013 15:01	23.365	5775.197
1/12/2013 16:01	23.372	5774.801
1/12/2013 17:01	23.806	5828.289
1/12/2013 18:01	24.072	5838.204
1/12/2013 19:01	24.118	5840.924
1/12/2013 20:01	24.037	5842.362
1/12/2013 21:01	23.933	5843.273
1/12/2013 22:01	23.852	5843.925
1/12/2013 23:01	23.773	5844.39
1/13/2013 0:01	23.693	5844.766
1/13/2013 1:01	23.624	5845.07
1/13/2013 2:01	23.56	5845.367
1/13/2013 3:01	23.504	5845.596
1/13/2013 4:01	23.447	5845.795
1/13/2013 5:01	23.403	5846.003
1/13/2013 6:01	23.359	5846.144
1/13/2013 7:01	23.325	5846.304
1/13/2013 8:01	23.288	5846.411
1/13/2013 9:01	23.262	5846.491
1/13/2013 10:01	23.232	5846.583
1/13/2013 11:01	23.206	5846.622
1/13/2013 12:01	23.185	5846.719
1/13/2013 13:01	23.165	5846.791
1/13/2013 14:01	23.149	5846.876
1/13/2013 15:01	23.137	5846.918
1/13/2013 16:01	23.119	5846.986
1/13/2013 17:01	23.108	5847.019
1/13/2013 18:01	23.094	5847.048
1/13/2013 19:01	23.081	5847.092
1/13/2013 20:01	23.071	5847.126
1/13/2013 21:01	23.06	5847.152
1/13/2013 22:01	23.054	5847.16
1/13/2013 23:01	23.049	5847.156
1/14/2013 0:01	23.041	5847.167
1/14/2013 1:01	23.033	5847.141
1/14/2013 2:01	23.03	5847.149
1/14/2013 3:01	23.023	5847.169
1/14/2013 4:01	23.019	5847.192
1/14/2013 5:01	23.017	5847.228
1/14/2013 6:01	23.008	5847.253
1/14/2013 7:01	23.008	5847.313
1/14/2013 8:01	23.003	5847.296
1/14/2013 9:01	22.997	5847.302
1/14/2013 10:01	22.996	5847.305
1/14/2013 11:01	22.996	5847.323
1/14/2013 12:01	22.993	5847.343
1/14/2013 13:01	22.989	5847.345
1/14/2013 14:01	22.987	5847.358
1/14/2013 15:01	22.98	5847.341
1/14/2013 16:01	22.978	5847.355
1/14/2013 17:01	22.98	5847.362
1/14/2013 18:01	22.978	5847.373
1/14/2013 19:01	22.976	5847.381
1/14/2013 20:01	22.973	5847.357
1/14/2013 21:01	22.972	5847.382
1/14/2013 22:01	22.971	5847.395
1/14/2013 23:01	22.969	5847.389
1/15/2013 0:01	22.971	5847.381
1/15/2013 1:01	22.966	5847.381
1/15/2013 2:01	22.965	5847.388
1/15/2013 3:01	22.964	5847.383
1/15/2013 4:01	22.964	5847.396
1/15/2013 5:01	22.964	5847.418
1/15/2013 6:01	22.962	5847.434
1/15/2013 7:01	22.959	5847.454
1/15/2013 8:01	22.959	5847.463
1/15/2013 9:01	22.959	5847.453
1/15/2013 10:01	22.955	5847.456
1/15/2013 11:01	22.959	5847.445
1/15/2013 12:01	22.954	5847.436
1/15/2013 13:01	22.955	5847.452
1/15/2013 14:01	22.953	5847.403
1/15/2013 15:01	22.954	5847.42
1/15/2013 16:01	22.953	5847.408
1/15/2013 17:01	22.951	5847.414
1/15/2013 18:01	22.949	5847.386
1/15/2013 19:01	22.954	5847.414
1/15/2013 20:01	22.952	5847.411
1/15/2013 21:01	22.944	5847.388
1/15/2013 22:01	22.943	5847.311
1/15/2013 23:01	22.943	5847.301
1/16/2013 0:01	22.894	5790.845
1/16/2013 1:01	23.166	5782.588
1/16/2013 2:01	23.225	5778.955
1/16/2013 3:01	23.258	5777.191
1/16/2013 4:01	23.287	5776.483
1/16/2013 5:01	23.269	5776.688
1/16/2013 6:01	23.316	5775.226
1/16/2013 7:01	23.741	5832.089
1/16/2013 8:01	23.982	5839.192
1/16/2013 9:01	23.982	5841.464
1/16/2013 10:01	23.892	5842.701
1/16/2013 11:01	23.796	5843.489
1/16/2013 12:01	23.722	5844.089
1/16/2013 13:01	23.654	5844.535
1/16/2013 14:01	23.588	5844.883
1/16/2013 15:01	23.525	5845.138
1/16/2013 16:01	23.467	5845.352
1/16/2013 17:01	23.417	5845.566
1/16/2013 18:01	23.369	5845.705
1/16/2013 19:01	23.329	5845.867
1/16/2013 20:01	23.292	5845.995
1/16/2013 21:01	23.264	5846.084
1/16/2013 22:01	23.23	5846.188
1/16/2013 23:01	23.208	5846.27
1/17/2013 0:01	23.182	5846.319
1/17/2013 1:01	23.234	5783.213
1/17/2013 2:01	23.298	5780.295
1/17/2013 3:01	23.328	5778.157
1/17/2013 4:01	23.349	5776.909
1/17/2013 5:01	23.346	5776.12
1/17/2013 6:01	23.351	5775.343
1/17/2013 7:01	23.742	5828.998
1/17/2013 8:01	24.022	5838.231
1/17/2013 9:01	24.047	5840.808
1/17/2013 10:01	23.969	5842.159
1/17/2013 11:01	23.87	5843.016
1/17/2013 12:01	23.789	5843.642
1/17/2013 13:01	23.717	5844.098
1/17/2013 14:01	23.649	5844.498
1/17/2013 15:01	23.58	5844.775
1/17/2013 16:01	23.521	5845.015
1/17/2013 17:01	23.466	5845.19
1/17/2013 18:01	23.414	5845.411
1/17/2013 19:01	23.372	5845.583
1/17/2013 20:01	23.327	5845.701
1/17/2013 21:01	23.292	5845.814
1/17/2013 22:01	23.266	5845.938
1/17/2013 23:01	23.233	5846.048
1/18/2013 0:01	23.14	5798.31
1/18/2013 1:01	23.287	5782.621
1/18/2013 2:01	23.326	5779.763
1/18/2013 3:01	23.352	5777.766
1/18/2013 4:01	23.367	5776.329
1/18/2013 5:01	23.369	5775.673
1/18/2013 6:01	23.383	5775.166
1/18/2013 7:01	23.797	5828.493
1/18/2013 8:01	24.075	5838.054
1/18/2013 9:01	24.092	5840.677
1/18/2013 10:01	24.007	5842.043
1/18/2013 11:01	23.907	5842.905
1/18/2013 12:01	23.826	5843.539
1/18/2013 13:01	23.742	5844.026
1/18/2013 14:01	23.671	5844.41
1/18/2013 15:01	23.601	5844.705
1/18/2013 16:01	23.543	5844.972
1/18/2013 17:01	23.487	5845.169
1/18/2013 18:01	23.431	5845.344
1/18/2013 19:01	23.388	5845.478
1/18/2013 20:01	23.351	5845.619
1/18/2013 21:01	23.311	5845.75
1/18/2013 22:01	23.28	5845.831
1/18/2013 23:01	23.243	5845.943
1/19/2013 0:01	23.22	5846.035
1/19/2013 1:01	23.197	5846.072
1/19/2013 2:01	23.175	5846.151
1/19/2013 3:01	23.158	5846.208
1/19/2013 4:01	23.138	5846.273
1/19/2013 5:01	23.122	5846.325
1/19/2013 6:01	23.109	5846.341
1/19/2013 7:01	23.096	5846.381
1/19/2013 8:01	23.015	5799.133
1/19/2013 9:01	23.206	5783.715
1/19/2013 10:01	23.283	5779.305
1/19/2013 11:01	23.324	5777.817
1/19/2013 12:01	23.353	5776.813
1/19/2013 13:01	23.374	5776.039
1/19/2013 14:01	23.384	5775.184
1/19/2013 15:01	23.389	5774.511
1/19/2013 16:01	23.405	5774.24
1/19/2013 17:01	24.044	5836.364
1/19/2013 18:01	24.132	5839.73
1/19/2013 19:01	24.063	5841.333
1/19/2013 20:01	23.948	5842.354
1/19/2013 21:01	23.864	5843.061
1/19/2013 22:01	23.781	5843.591
1/19/2013 23:01	23.704	5844
1/20/2013 0:01	23.629	5844.345
1/20/2013 1:01	23.564	5844.68
1/20/2013 2:01	23.505	5844.908
1/20/2013 3:01	23.457	5845.126
1/20/2013 4:01	23.403	5845.286
1/20/2013 5:01	23.362	5845.435
1/20/2013 6:01	23.321	5845.598
1/20/2013 7:01	23.29	5845.738
1/20/2013 8:01	23.257	5845.811
1/20/2013 9:01	23.227	5845.919
1/20/2013 10:01	23.206	5846.005
1/20/2013 11:01	23.182	5846.068
1/20/2013 12:01	23.163	5846.172
1/20/2013 13:01	23.147	5846.25
1/20/2013 14:01	23.127	5846.289
1/20/2013 15:01	23.113	5846.374
1/20/2013 16:01	23.1	5846.397
1/20/2013 17:01	23.087	5846.428
1/20/2013 18:01	23.08	5846.464
1/20/2013 19:01	23.067	5846.494
1/20/2013 20:01	23.056	5846.517
1/20/2013 21:01	23.052	5846.552
1/20/2013 22:01	23.044	5846.566
1/20/2013 23:01	23.036	5846.606
1/21/2013 0:01	23.026	5846.622
1/21/2013 1:01	23.023	5846.657
1/21/2013 2:01	23.018	5846.665
1/21/2013 3:01	23.014	5846.671
1/21/2013 4:01	23.009	5846.702
1/21/2013 5:01	23.002	5846.709
1/21/2013 6:01	23.001	5846.717
1/21/2013 7:01	22.998	5846.733
1/21/2013 8:01	22.997	5846.749
1/21/2013 9:01	22.991	5846.752
1/21/2013 10:01	22.99	5846.76
1/21/2013 11:01	22.988	5846.769
1/21/2013 12:01	22.984	5846.804
1/21/2013 13:01	22.979	5846.819
1/21/2013 14:01	22.977	5846.84
1/21/2013 15:01	22.977	5846.85
1/21/2013 16:01	22.971	5846.846
1/21/2013 17:01	22.969	5846.856
1/21/2013 18:01	22.972	5846.854
1/21/2013 19:01	22.969	5846.846
1/21/2013 20:01	22.966	5846.844
1/21/2013 21:01	22.963	5846.842
1/21/2013 22:01	22.959	5846.865
1/21/2013 23:01	22.963	5846.875
1/22/2013 0:01	22.89	5802.813
1/22/2013 1:01	23.121	5783.248
1/22/2013 2:01	23.232	5779.985
1/22/2013 3:01	23.275	5777.993
1/22/2013 4:01	23.305	5777.16
1/22/2013 5:01	23.318	5776.12
1/22/2013 6:01	23.33	5775.427
1/22/2013 7:01	23.752	5828.63
1/22/2013 8:01	23.999	5838.324
1/22/2013 9:01	24.027	5840.955
1/22/2013 10:01	23.94	5842.319
1/22/2013 11:01	23.84	5843.169
1/22/2013 12:01	23.766	5843.797
1/22/2013 13:01	23.689	5844.245
1/22/2013 14:01	23.617	5844.616
1/22/2013 15:01	23.552	5844.94

1/22/2013 16:01	23.497	5845.161
1/22/2013 17:01	23.442	5845.356
1/22/2013 18:01	23.393	5845.528
1/22/2013 19:01	23.351	5845.65
1/22/2013 20:01	23.313	5845.779
1/22/2013 21:01	23.282	5845.862
1/22/2013 22:01	23.246	5845.98
1/22/2013 23:01	23.222	5846.03
1/23/2013 0:01	23.115	5802.019
1/23/2013 1:01	23.247	5783.544
1/23/2013 2:01	23.321	5780.127
1/23/2013 3:01	23.83	5840.335
1/23/2013 4:01	23.861	5843.029
1/23/2013 5:01	23.802	5844.142
1/23/2013 6:01	23.731	5844.695
1/23/2013 7:01	23.676	5845.109
1/23/2013 8:01	23.62	5845.374
1/23/2013 9:01	23.561	5845.611
1/23/2013 10:01	23.504	5845.764
1/23/2013 11:01	23.458	5845.894
1/23/2013 12:01	23.409	5846.034
1/23/2013 13:01	23.371	5846.154
1/23/2013 14:01	23.329	5846.244
1/23/2013 15:01	23.296	5846.318
1/23/2013 16:01	23.264	5846.371
1/23/2013 17:01	23.235	5846.428
1/23/2013 18:01	23.208	5846.465
1/23/2013 19:01	23.188	5846.493
1/23/2013 20:01	23.169	5846.532
1/23/2013 21:01	23.149	5846.566
1/23/2013 22:01	23.133	5846.594
1/23/2013 23:01	23.118	5846.632
1/24/2013 0:01	23.032	5799.681
1/24/2013 1:01	23.222	5783.315
1/24/2013 2:01	23.291	5780.11
1/24/2013 3:01	23.342	5778.453
1/24/2013 4:01	23.351	5777.049
1/24/2013 5:01	23.365	5776.424
1/24/2013 6:01	23.372	5775.726
1/24/2013 7:01	23.958	5829.67
1/24/2013 8:01	24.049	5838.043
1/24/2013 9:01	24.092	5840.809
1/24/2013 10:01	24.003	5842.171
1/24/2013 11:01	23.898	5843.103
1/24/2013 12:01	23.813	5843.706
1/24/2013 13:01	23.743	5844.22
1/24/2013 14:01	23.665	5844.611
1/24/2013 15:01	23.601	5844.913
1/24/2013 16:01	23.532	5845.161
1/24/2013 17:01	23.473	5845.38
1/24/2013 18:01	23.423	5845.531
1/24/2013 19:01	23.378	5845.688
1/24/2013 20:01	23.341	5845.801
1/24/2013 21:01	23.302	5845.923
1/24/2013 22:01	23.272	5845.982
1/24/2013 23:01	23.244	5846.085
1/25/2013 0:01	23.139	5802.008
1/25/2013 1:01	23.26	5783.112
1/25/2013 2:01	23.316	5779.198
1/25/2013 3:01	23.35	5778.435
1/25/2013 4:01	23.359	5776.488
1/25/2013 5:01	23.365	5776.456
1/25/2013 6:01	23.366	5775.115
1/25/2013 7:01	23.837	5831.617
1/25/2013 8:01	24.106	5838.813
1/25/2013 9:01	24.104	5841.08
1/25/2013 10:01	24.005	5842.32
1/25/2013 11:01	23.905	5843.132
1/25/2013 12:01	23.825	5843.709
1/25/2013 13:01	23.745	5844.205
1/25/2013 14:01	23.669	5844.56
1/25/2013 15:01	23.6	5844.85
1/25/2013 16:01	23.535	5845.135
1/25/2013 17:01	23.479	5845.313
1/25/2013 18:01	23.431	5845.462
1/25/2013 19:01	23.384	5845.582
1/25/2013 20:01	23.345	5845.697
1/25/2013 21:01	23.308	5845.813
1/25/2013 22:01	23.278	5845.872
1/25/2013 23:01	23.249	5845.948
1/26/2013 0:01	23.217	5846.044
1/26/2013 1:01	23.194	5846.094
1/26/2013 2:01	23.171	5846.189
1/26/2013 3:01	23.156	5846.271
1/26/2013 4:01	23.135	5846.356
1/26/2013 5:01	23.126	5846.427
1/26/2013 6:01	23.107	5846.464
1/26/2013 7:01	23.095	5846.511
1/26/2013 8:01	23.087	5846.563
1/26/2013 9:01	23.099	5786.026
1/26/2013 10:01	23.263	5781.609
1/26/2013 11:01	23.296	5778.779
1/26/2013 12:01	23.331	5777.255
1/26/2013 13:01	23.339	5776.291
1/26/2013 14:01	23.352	5776.186
1/26/2013 15:01	23.371	5774.546
1/26/2013 16:01	23.357	5774.622
1/26/2013 17:01	23.899	5827.628
1/26/2013 18:01	24.101	5837.561
1/26/2013 19:01	24.143	5840.345
1/26/2013 20:01	24.056	5841.751
1/26/2013 21:01	23.944	5842.677
1/26/2013 22:01	23.858	5843.339
1/26/2013 23:01	23.781	5843.848
1/27/2013 0:01	23.7	5844.248
1/27/2013 1:01	23.627	5844.614
1/27/2013 2:01	23.559	5844.875
1/27/2013 3:01	23.502	5845.136
1/27/2013 4:01	23.444	5845.348
1/27/2013 5:01	23.399	5845.551
1/27/2013 6:01	23.354	5845.711
1/27/2013 7:01	23.318	5845.862
1/27/2013 8:01	23.283	5845.967
1/27/2013 9:01	23.252	5846.063
1/27/2013 10:01	23.222	5846.146
1/27/2013 11:01	23.203	5846.227
1/27/2013 12:01	23.176	5846.286
1/27/2013 13:01	23.157	5846.36
1/27/2013 14:01	23.14	5846.452
1/27/2013 15:01	23.122	5846.529
1/27/2013 16:01	23.11	5846.564
1/27/2013 17:01	23.096	5846.629
1/27/2013 18:01	23.084	5846.683
1/27/2013 19:01	23.079	5846.702
1/27/2013 20:01	23.07	5846.746
1/27/2013 21:01	23.055	5846.767
1/27/2013 22:01	23.047	5846.758
1/27/2013 23:01	23.038	5846.796
1/28/2013 0:01	23.034	5846.814
1/28/2013 1:01	23.024	5846.799
1/28/2013 2:01	23.02	5846.83
1/28/2013 3:01	23.018	5846.919
1/28/2013 4:01	23.012	5846.915
1/28/2013 5:01	23.007	5846.962
1/28/2013 6:01	23.004	5846.998
1/28/2013 7:01	23.001	5847.019
1/28/2013 8:01	22.996	5847.042
1/28/2013 9:01	22.995	5847.064
1/28/2013 10:01	22.992	5847.066
1/28/2013 11:01	22.982	5847.087
1/28/2013 12:01	22.982	5847.094
1/28/2013 13:01	22.986	5847.121
1/28/2013 14:01	22.976	5847.129
1/28/2013 15:01	22.975	5847.167
1/28/2013 16:01	22.98	5847.19
1/28/2013 17:01	22.97	5847.2
1/28/2013 18:01	22.969	5847.205
1/28/2013 19:01	22.968	5847.219
1/28/2013 20:01	22.967	5847.241
1/28/2013 21:01	22.966	5847.238
1/28/2013 22:01	22.964	5847.248
1/28/2013 23:01	22.962	5847.242
1/29/2013 0:01	22.958	5847.27
1/29/2013 1:01	23.077	5784.982
1/29/2013 2:01	23.219	5780.903
1/29/2013 3:01	23.246	5779.143
1/29/2013 4:01	23.279	5777.351
1/29/2013 5:01	23.292	5777.048
1/29/2013 6:01	23.308	5776.156
1/29/2013 7:01	24.061	5839.478
1/29/2013 8:01	23.992	5838.477
1/29/2013 9:01	24.032	5841.323
1/29/2013 10:01	23.955	5842.749
1/29/2013 11:01	23.851	5843.646
1/29/2013 12:01	23.771	5844.25
1/29/2013 13:01	23.694	5844.728
1/29/2013 14:01	23.628	5845.083
1/29/2013 15:01	23.563	5845.416
1/29/2013 16:01	23.502	5845.658
1/29/2013 17:01	23.444	5845.855
1/29/2013 18:01	23.393	5846.047
1/29/2013 19:01	23.352	5846.158
1/29/2013 20:01	23.315	5846.283
1/29/2013 21:01	23.279	5846.373
1/29/2013 22:01	23.248	5846.459
1/29/2013 23:01	23.224	5846.549
1/30/2013 0:01	23.136	5797.202
1/30/2013 1:01	23.261	5783.074
1/30/2013 2:01	23.301	5779.651
1/30/2013 3:01	23.339	5778.444
1/30/2013 4:01	23.37	5777.742
1/30/2013 5:01	23.369	5776.545
1/30/2013 6:01	23.389	5775.37
1/30/2013 7:01	23.878	5838.125
1/30/2013 8:01	24.1	5837.633
1/30/2013 9:01	24.154	5840.652
1/30/2013 10:01	24.072	5842.164
1/30/2013 11:01	23.961	5843.065
1/30/2013 12:01	23.871	5843.717
1/30/2013 13:01	23.787	5844.209
1/30/2013 14:01	23.709	5844.59
1/30/2013 15:01	23.638	5844.944
1/30/2013 16:01	23.57	5845.192
1/30/2013 17:01	23.507	5845.425
1/30/2013 18:01	23.456	5845.612
1/30/2013 19:01	23.404	5845.803
1/30/2013 20:01	23.361	5845.917
1/30/2013 21:01	23.323	5846.063
1/30/2013 22:01	23.286	5846.148
1/30/2013 23:01	23.263	5846.234
1/31/2013 0:01	23.182	5790.443
1/31/2013 1:01	23.315	5786.465
1/31/2013 2:01	23.343	5780.907
1/31/2013 3:01	23.349	5778.714
1/31/2013 4:01	23.377	5777.695
1/31/2013 5:01	23.405	5776.979
1/31/2013 6:01	23.4	5775.31
1/31/2013 7:01	23.889	5828.55
1/31/2013 8:01	24.115	5838.279
1/31/2013 9:01	24.159	5840.959
1/31/2013 10:01	24.07	5842.303
1/31/2013 11:01	23.959	5843.14
1/31/2013 12:01	23.871	5843.78
1/31/2013 13:01	23.794	5844.243
1/31/2013 14:01	23.711	5844.607
1/31/2013 15:01	23.64	5844.873
1/31/2013 16:01	23.575	5845.111
1/31/2013 17:01	23.509	5845.353
1/31/2013 18:01	23.456	5845.531
1/31/2013 19:01	23.408	5845.709
1/31/2013 20:01	23.367	5845.832
1/31/2013 21:01	23.326	5845.972
1/31/2013 22:01	23.294	5846.094
1/31/2013 23:01	23.264	5846.163
2/1/2013 0:01	23.236	5846.254
2/1/2013 1:01	23.21	5846.331
2/1/2013 2:01	23.185	5846.367
2/1/2013 3:01	23.164	5846.444
2/1/2013 4:01	23.146	5846.525
2/1/2013 5:01	23.136	5846.583
2/1/2013 6:01	23.12	5846.651
2/1/2013 7:01	23.106	5846.711
2/1/2013 8:01	23.093	5846.756
2/1/2013 9:01	23.082	5846.759
2/1/2013 10:01	23.078	5846.793
2/1/2013 11:01	23.063	5846.823
2/1/2013 12:01	23.054	5846.85
2/1/2013 13:01	23.046	5846.885
2/1/2013 14:01	23.042	5846.898
2/1/2013 15:01	23.036	5846.898
2/1/2013 16:01	23.026	5846.884
2/1/2013 17:01	23.025	5846.933
2/1/2013 18:01	23.016	5846.908
2/1/2013 19:01	23.012	5846.953
2/1/2013 20:01	23.007	5846.92
2/1/2013 21:01	23.002	5846.932
2/1/2013 22:01	23.003	5846.919
2/1/2013 23:01	22.996	5846.925
2/2/2013 0:01	22.996	5846.922
2/2/2013 1:01	22.989	5846.915
2/2/2013 2:01	22.989	5846.915
2/2/2013 3:01	22.986	5846.914
2/2/2013 4:01	22.982	5846.914
2/2/2013 5:01	22.98	5846.92
2/2/2013 6:01	22.978	5846.948
2/2/2013 7:01	22.976	5846.958
2/2/2013 8:01	22.972	5846.975
2/2/2013 9:01	23.06	5785.319
2/2/2013 10:01	23.209	5780.997
2/2/2013 11:01	23.253	5778.676
2/2/2013 12:01	23.291	5777.391
2/2/2013 13:01	23.313	5776.45
2/2/2013 14:01	23.329	5775.576
2/2/2013 15:01	23.356	5774.508
2/2/2013 16:01	23.367	5774.834
2/2/2013 17:01	23.804	5827.82
2/2/2013 18:01	24.084	5837.621
2/2/2013 19:01	24.115	5840.35
2/2/2013 20:01	24.033	5841.783
2/2/2013 21:01	23.928	5842.718
2/2/2013 22:01	23.841	5843.393
2/2/2013 23:01	23.761	5843.889
2/3/2013 0:01	23.683	5844.302
2/3/2013 1:01	23.609	5844.619
2/3/2013 2:01	23.548	5844.894
2/3/2013 3:01	23.485	5845.128
2/3/2013 4:01	23.433	5845.328
2/3/2013 5:01	23.385	5845.519
2/3/2013 6:01	23.34	5845.668
2/3/2013 7:01	23.308	5845.813
2/3/2013 8:01	23.273	5845.915
2/3/2013 9:01	23.242	5846.031
2/3/2013 10:01	23.217	5846.117
2/3/2013 11:01	23.195	5846.25
2/3/2013 12:01	23.17	5846.29
2/3/2013 13:01	23.154	5846.394
2/3/2013 14:01	23.137	5846.463
2/3/2013 15:01	23.118	5846.504
2/3/2013 16:01	23.103	5846.554
2/3/2013 17:01	23.092	5846.598
2/3/2013 18:01	23.083	5846.647
2/3/2013 19:01	23.071	5846.682
2/3/2013 20:01	23.065	5846.749
2/3/2013 21:01	23.056	5846.801
2/3/2013 22:01	23.047	5846.883
2/3/2013 23:01	23.04	5846.945
2/4/2013 0:01	23.035	5846.996
2/4/2013 1:01	23.028	5847.026
2/4/2013 2:01	23.026	5847.029
2/4/2013 3:01	23.019	5847.089
2/4/2013 4:01	23.017	5847.069
2/4/2013 5:01	23.008	5847.07
2/4/2013 6:01	23.01	5847.079
2/4/2013 7:01	23.003	5847.089
2/4/2013 8:01	22.999	5847.107
2/4/2013 9:01	22.997	5847.103
2/4/2013 10:01	22.995	5847.122
2/4/2013 11:01	22.993	5847.127
2/4/2013 12:01	22.987	5847.14
2/4/2013 13:01	22.984	5847.162
2/4/2013 14:01	22.984	5847.181
2/4/2013 15:01	22.981	5847.193
2/4/2013 16:01	22.979	5847.208
2/4/2013 17:01	22.982	5847.262
2/4/2013 18:01	22.978	5847.254
2/4/2013 19:01	22.977	5847.244
2/4/2013 20:01	22.978	5847.264
2/4/2013 21:01	22.978	5847.269
2/4/2013 22:01	22.969	5847.284
2/4/2013 23:01	22.971	5847.304
2/5/2013 0:01	22.922	5794.985
2/5/2013 1:01	23.185	5783.193
2/5/2013 2:01	23.247	5780.315
2/5/2013 3:01	23.319	5778.58
2/5/2013 4:01	23.345	5777.057
2/5/2013 5:01	23.371	5776.935
2/5/2013 6:01	23.394	5775.87
2/5/2013 7:01	23.661	5836.664
2/5/2013 8:01	24.002	5837.883
2/5/2013 9:01	24.07	5840.947
2/5/2013 10:01	23.998	5842.477
2/5/2013 11:01	23.894	5843.376
2/5/2013 12:01	23.813	5844.045
2/5/2013 13:01	23.744	5844.597
2/5/2013 14:01	23.682	5844.987
2/5/2013 15:01	23.592	5845.11
2/5/2013 16:01	23.523	5845.375
2/5/2013 17:01	23.463	5845.615
2/5/2013 18:01	23.408	5845.729
2/5/2013 19:01	23.368	5845.844
2/5/2013 20:01	23.328	5845.986
2/5/2013 21:01	23.293	5846.091
2/5/2013 22:01	23.257	5846.207
2/5/2013 23:01	23.228	5846.313
2/6/2013 0:01	23.203	5846.442
2/6/2013 1:01	23.267	5784.197
2/6/2013 2:01	23.34	5780.524
2/6/2013 3:01	23.379	5778.729
2/6/2013 4:01	23.409	5777.612
2/6/2013 5:01	23.419	5776.728
2/6/2013 6:01	23.436	5775.493
2/6/2013 7:01	24.122	5837.65
2/6/2013 8:01	24.062	5837.888
2/6/2013 9:01	24.119	5840.763
2/6/2013 10:01	24.047	5842.241
2/6/2013 11:01	23.938	5843.167
2/6/2013 12:01	23.847	5843.849
2/6/2013 13:01	23.769	5844.341
2/6/2013 14:01	23.692	5844.724
2/6/2013 15:01	23.622	5845.04
2/6/2013 16:01	23.555	5845.298
2/6/2013 17:01	23.5	5845.507
2/6/2013 18:01	23.444	5845.663
2/6/2013 19:01	23.393	5845.82
2/6/2013 20:01	23.353	5845.943
2/6/2013 21:01	23.313	5846.057
2/6/2013 22:01	23.283	5846.134
2/6/2013 23:01	23.248	5846.259
2/7/2013 0:01	23.163	5792.507
2/7/2013 1:01	23.287	5783.642
2/7/2013 2:01	23.37	5780.365
2/7/2013 3:01	23.409	5778.885
2/7/2013 4:01	23.439	5776.891
2/7/2013 5:01	23.449	5776.012
2/7/2013 6:01	23.447	5775.933
2/7/2013 7:01	23.804	5829.917
2/7/2013 8:01	24.115	5838.542
2/7/2013 9:01	24.135	5841.012
2/7/2013 10:01	24.053	5842.331
2/7/2013 11:01	23.941	5843.178
2/7/2013 12:01	23.851	5843.808
2/7/2013 13:01	23.774	5844.284
2/7/2013 14:01	23.696	5844.689
2/7/2013 15:01	23.63	5844.981
2/7/2013 16:01	23.566	5845.26

2/7/2013 17:01	23.502	5845.435
2/7/2013 18:01	23.45	5845.651
2/7/2013 19:01	23.402	5845.747
2/7/2013 20:01	23.359	5845.834
2/7/2013 21:01	23.319	5845.96
2/7/2013 22:01	23.287	5846.043
2/7/2013 23:01	23.259	5846.178
2/8/2013 0:01	23.155	5801.376
2/8/2013 1:01	23.32	5783.647
2/8/2013 2:01	23.379	5779.625
2/8/2013 3:01	23.428	5778.182
2/8/2013 4:01	23.454	5776.941
2/8/2013 5:01	23.444	5776.421
2/8/2013 6:01	23.449	5775.142
2/8/2013 7:01	23.788	5836.795
2/8/2013 8:01	24.094	5837.451
2/8/2013 9:01	24.177	5840.506
2/8/2013 10:01	24.096	5842.017
2/8/2013 11:01	23.978	5842.993
2/8/2013 12:01	23.886	5843.646
2/8/2013 13:01	23.807	5844.187
2/8/2013 14:01	23.728	5844.621
2/8/2013 15:01	23.653	5844.948
2/8/2013 16:01	23.583	5845.224
2/8/2013 17:01	23.521	5845.439
2/8/2013 18:01	23.467	5845.671
2/8/2013 19:01	23.42	5845.801
2/8/2013 20:01	23.379	5845.949
2/8/2013 21:01	23.335	5846.056
2/8/2013 22:01	23.302	5846.182
2/8/2013 23:01	23.269	5846.27
2/9/2013 0:01	23.242	5846.374
2/9/2013 1:01	23.22	5846.505
2/9/2013 2:01	23.196	5846.588
2/9/2013 3:01	23.171	5846.689
2/9/2013 4:01	23.156	5846.803
2/9/2013 5:01	23.136	5846.88
2/9/2013 6:01	23.124	5846.999
2/9/2013 7:01	23.109	5847.056
2/9/2013 8:01	23.098	5847.082
2/9/2013 9:01	23.174	5785.905
2/9/2013 10:01	23.32	5781.113
2/9/2013 11:01	23.374	5779.164
2/9/2013 12:01	23.423	5777.309
2/9/2013 13:01	23.426	5777.333
2/9/2013 14:01	23.434	5776.42
2/9/2013 15:01	23.439	5775.374
2/9/2013 16:01	23.439	5774.825
2/9/2013 17:01	23.864	5831.596
2/9/2013 18:01	24.175	5838.846
2/9/2013 19:01	24.166	5841.228
2/9/2013 20:01	24.06	5842.51
2/9/2013 21:01	23.96	5843.387
2/9/2013 22:01	23.864	5843.95
2/9/2013 23:01	23.789	5844.415
2/10/2013 0:01	23.707	5844.799
2/10/2013 1:01	23.633	5845.09
2/10/2013 2:01	23.57	5845.398
2/10/2013 3:01	23.504	5845.639
2/10/2013 4:01	23.449	5845.856
2/10/2013 5:01	23.406	5846.065
2/10/2013 6:01	23.362	5846.172
2/10/2013 7:01	23.324	5846.298
2/10/2013 8:01	23.29	5846.361
2/10/2013 9:01	23.263	5846.464
2/10/2013 10:01	23.237	5846.518
2/10/2013 11:01	23.206	5846.591
2/10/2013 12:01	23.187	5846.64
2/10/2013 13:01	23.164	5846.742
2/10/2013 14:01	23.148	5846.853
2/10/2013 15:01	23.131	5846.866
2/10/2013 16:01	23.119	5846.914
2/10/2013 17:01	23.108	5846.968
2/10/2013 18:01	23.094	5847.02
2/10/2013 19:01	23.083	5847.074
2/10/2013 20:01	23.074	5847.081
2/10/2013 21:01	23.069	5847.114
2/10/2013 22:01	23.054	5847.019
2/10/2013 23:01	23.047	5847.048
2/11/2013 0:01	23.031	5798.428
2/11/2013 1:01	23.197	5784.415
2/11/2013 2:01	23.311	5780.4
2/11/2013 3:01	23.359	5778.542
2/11/2013 4:01	23.404	5777.495
2/11/2013 5:01	23.422	5777.078
2/11/2013 6:01	23.422	5775.248
2/11/2013 7:01	24.071	5833.084
2/11/2013 8:01	24.094	5838.406
2/11/2013 9:01	24.14	5841.148
2/11/2013 10:01	24.051	5842.534
2/11/2013 11:01	23.944	5843.425
2/11/2013 12:01	23.853	5844.054
2/11/2013 13:01	23.774	5844.494
2/11/2013 14:01	23.7	5844.883
2/11/2013 15:01	23.627	5845.18
2/11/2013 16:01	23.558	5845.491
2/11/2013 17:01	23.5	5845.656
2/11/2013 18:01	23.445	5845.89
2/11/2013 19:01	23.402	5846.044
2/11/2013 20:01	23.358	5846.143
2/11/2013 21:01	23.316	5846.237
2/11/2013 22:01	23.285	5846.299
2/11/2013 23:01	23.254	5846.391
2/12/2013 0:01	23.225	5846.488
2/12/2013 1:01	23.272	5783.978
2/12/2013 2:01	23.341	5780.831
2/12/2013 3:01	23.381	5778.86
2/12/2013 4:01	23.409	5776.929
2/12/2013 5:01	23.45	5776.423
2/12/2013 6:01	23.421	5776.033
2/12/2013 7:01	23.841	5830.207
2/12/2013 8:01	24.15	5838.795
2/12/2013 9:01	24.165	5841.226
2/12/2013 10:01	24.068	5842.513
2/12/2013 11:01	23.957	5843.348
2/12/2013 12:01	23.872	5843.964
2/12/2013 13:01	23.785	5844.408
2/12/2013 14:01	23.71	5844.751
2/12/2013 15:01	23.634	5845.066
2/12/2013 16:01	23.573	5845.367
2/12/2013 17:01	23.508	5845.55
2/12/2013 18:01	23.455	5845.747
2/12/2013 19:01	23.408	5845.906
2/12/2013 20:01	23.366	5846.003
2/12/2013 21:01	23.325	5846.147
2/12/2013 22:01	23.289	5846.249
2/12/2013 23:01	23.261	5846.302
2/13/2013 0:01	23.159	5801.568
2/13/2013 1:01	23.318	5783.677
2/13/2013 2:01	23.367	5780.604
2/13/2013 3:01	23.397	5778.12
2/13/2013 4:01	23.408	5777.065
2/13/2013 5:01	23.42	5776.08
2/13/2013 6:01	23.427	5775.732
2/13/2013 7:01	23.894	5828.541
2/13/2013 8:01	24.143	5838.315
2/13/2013 9:01	24.187	5840.925
2/13/2013 10:01	24.095	5842.342
2/13/2013 11:01	23.984	5843.241
2/13/2013 12:01	23.889	5843.832
2/13/2013 13:01	23.805	5844.258
2/13/2013 14:01	23.73	5844.624
2/13/2013 15:01	23.65	5844.983
2/13/2013 16:01	23.584	5845.249
2/13/2013 17:01	23.526	5845.439
2/13/2013 18:01	23.465	5845.648
2/13/2013 19:01	23.417	5845.797
2/13/2013 20:01	23.376	5845.937
2/13/2013 21:01	23.33	5846.066
2/13/2013 22:01	23.304	5846.217
2/13/2013 23:01	23.272	5846.265
2/14/2013 0:01	23.161	5803.047
2/14/2013 1:01	23.314	5783.644
2/14/2013 2:01	23.368	5780.108
2/14/2013 3:01	23.389	5778.607
2/14/2013 4:01	23.427	5777.817
2/14/2013 5:01	23.427	5776.886
2/14/2013 6:01	23.431	5776.398
2/14/2013 7:01	24.151	5839.308
2/14/2013 8:01	24.161	5837.874
2/14/2013 9:01	24.199	5840.753
2/14/2013 10:01	24.115	5842.209
2/14/2013 11:01	23.992	5843.123
2/14/2013 12:01	23.903	5843.754
2/14/2013 13:01	23.822	5844.209
2/14/2013 14:01	23.741	5844.61
2/14/2013 15:01	23.664	5844.942
2/14/2013 16:01	23.595	5845.169
2/14/2013 17:01	23.534	5845.456
2/14/2013 18:01	23.475	5845.556
2/14/2013 19:01	23.427	5845.76
2/14/2013 20:01	23.381	5845.875
2/14/2013 21:01	23.339	5846.011
2/14/2013 22:01	23.309	5846.112
2/14/2013 23:01	23.277	5846.245
2/15/2013 0:01	23.241	5798.831
2/15/2013 1:01	23.258	5784.038
2/15/2013 2:01	23.353	5780.164
2/15/2013 3:01	23.413	5778.736
2/15/2013 4:01	23.436	5777.394
2/15/2013 5:01	23.454	5776.638
2/15/2013 6:01	23.434	5775.678
2/15/2013 7:01	23.913	5828.487
2/15/2013 8:01	24.185	5838.177
2/15/2013 9:01	24.207	5840.846
2/15/2013 10:01	24.106	5842.226
2/15/2013 11:01	23.99	5843.138
2/15/2013 12:01	23.899	5843.72
2/15/2013 13:01	23.821	5844.166
2/15/2013 14:01	23.733	5844.544
2/15/2013 15:01	23.661	5844.831
2/15/2013 16:01	23.587	5845.072
2/15/2013 17:01	23.528	5845.278
2/15/2013 18:01	23.476	5845.503
2/15/2013 19:01	23.427	5845.626
2/15/2013 20:01	23.38	5845.794
2/15/2013 21:01	23.343	5845.886
2/15/2013 22:01	23.305	5846.008
2/15/2013 23:01	23.276	5846.069
2/16/2013 0:01	23.247	5846.2
2/16/2013 1:01	23.22	5846.309
2/16/2013 2:01	23.199	5846.274
2/16/2013 3:01	23.178	5846.381
2/16/2013 4:01	23.161	5846.457
2/16/2013 5:01	23.138	5846.521
2/16/2013 6:01	23.127	5846.586
2/16/2013 7:01	23.109	5846.658
2/16/2013 8:01	23.031	5798.334
2/16/2013 9:01	23.25	5783.666
2/16/2013 10:01	23.32	5780.138
2/16/2013 11:01	23.347	5778.842
2/16/2013 12:01	23.384	5777.191
2/16/2013 13:01	23.388	5776.594
2/16/2013 14:01	23.392	5775.747
2/16/2013 15:01	23.377	5775.341
2/16/2013 16:01	23.397	5774.826
2/16/2013 17:01	23.853	5829.127
2/16/2013 18:01	24.186	5837.918
2/16/2013 19:01	24.21	5840.526
2/16/2013 20:01	24.119	5841.892
2/16/2013 21:01	23.988	5842.843
2/16/2013 22:01	23.906	5843.504
2/16/2013 23:01	23.822	5844.015
2/17/2013 0:01	23.738	5844.39
2/17/2013 1:01	23.66	5844.766
2/17/2013 2:01	23.591	5845.034
2/17/2013 3:01	23.527	5845.281
2/17/2013 4:01	23.471	5845.465
2/17/2013 5:01	23.423	5845.685
2/17/2013 6:01	23.379	5845.852
2/17/2013 7:01	23.342	5846.006
2/17/2013 8:01	23.31	5846.166
2/17/2013 9:01	23.275	5846.232
2/17/2013 10:01	23.248	5846.317
2/17/2013 11:01	23.217	5846.423
2/17/2013 12:01	23.2	5846.547
2/17/2013 13:01	23.178	5846.667
2/17/2013 14:01	23.161	5846.721
2/17/2013 15:01	23.142	5846.779
2/17/2013 16:01	23.13	5846.805
2/17/2013 17:01	23.113	5846.912
2/17/2013 18:01	23.097	5846.922
2/17/2013 19:01	23.088	5846.963
2/17/2013 20:01	23.079	5847.043
2/17/2013 21:01	23.068	5847.085
2/17/2013 22:01	23.06	5847.075
2/17/2013 23:01	23.05	5847.107
2/18/2013 0:01	23.045	5847.111
2/18/2013 1:01	23.038	5847.158
2/18/2013 2:01	23.032	5847.15
2/18/2013 3:01	23.027	5847.175
2/18/2013 4:01	23.02	5847.203
2/18/2013 5:01	23.013	5847.171
2/18/2013 6:01	23.012	5847.209
2/18/2013 7:01	23.005	5847.196
2/18/2013 8:01	23.006	5847.213
2/18/2013 9:01	23.002	5847.233
2/18/2013 10:01	22.998	5847.209
2/18/2013 11:01	22.992	5847.211
2/18/2013 12:01	22.989	5847.232
2/18/2013 13:01	22.988	5847.229
2/18/2013 14:01	22.987	5847.24
2/18/2013 15:01	22.98	5847.237
2/18/2013 16:01	22.981	5847.253
2/18/2013 17:01	22.976	5847.249
2/18/2013 18:01	22.976	5847.23
2/18/2013 19:01	22.973	5847.205
2/18/2013 20:01	22.97	5847.218
2/18/2013 21:01	22.966	5847.234
2/18/2013 22:01	22.97	5847.226
2/18/2013 23:01	22.966	5847.259
2/19/2013 0:01	22.965	5847.287
2/19/2013 1:01	22.966	5847.293
2/19/2013 2:01	22.963	5847.296
2/19/2013 3:01	22.963	5847.328
2/19/2013 4:01	22.962	5847.333
2/19/2013 5:01	22.955	5847.358
2/19/2013 6:01	22.956	5847.369
2/19/2013 7:01	22.955	5847.379
2/19/2013 8:01	22.955	5847.384
2/19/2013 9:01	22.954	5847.407
2/19/2013 10:01	22.956	5847.421
2/19/2013 11:01	22.955	5847.443
2/19/2013 12:01	22.951	5847.489
2/19/2013 13:01	22.95	5847.467
2/19/2013 14:01	22.948	5847.521
2/19/2013 15:01	22.947	5847.56
2/19/2013 16:01	22.949	5847.495
2/19/2013 17:01	22.943	5847.523
2/19/2013 18:01	22.945	5847.546
2/19/2013 19:01	22.947	5847.545
2/19/2013 20:01	22.943	5847.556
2/19/2013 21:01	22.942	5847.577
2/19/2013 22:01	22.944	5847.574
2/19/2013 23:01	22.94	5847.62
2/20/2013 0:01	22.917	5791.953
2/20/2013 1:01	23.069	5784.752
2/20/2013 2:01	23.201	5780.872
2/20/2013 3:01	23.248	5779.596
2/20/2013 4:01	23.267	5778.09
2/20/2013 5:01	23.294	5776.764
2/20/2013 6:01	23.298	5776.575
2/20/2013 7:01	24.032	5835.113
2/20/2013 8:01	23.994	5838.813
2/20/2013 9:01	24.02	5841.597
2/20/2013 10:01	23.953	5843.026
2/20/2013 11:01	23.848	5843.967
2/20/2013 12:01	23.759	5844.572
2/20/2013 13:01	23.686	5845.083
2/20/2013 14:01	23.622	5845.431
2/20/2013 15:01	23.549	5845.763
2/20/2013 16:01	23.492	5845.942
2/20/2013 17:01	23.437	5846.201
2/20/2013 18:01	23.39	5846.313
2/20/2013 19:01	23.35	5846.474
2/20/2013 20:01	23.308	5846.606
2/20/2013 21:01	23.274	5846.72
2/20/2013 22:01	23.244	5846.835
2/20/2013 23:01	23.221	5846.953
2/21/2013 0:01	23.111	5802.459
2/21/2013 1:01	23.247	5784.221
2/21/2013 2:01	23.295	5780.97
2/21/2013 3:01	23.325	5779.115
2/21/2013 4:01	23.356	5777.317
2/21/2013 5:01	23.348	5777.508
2/21/2013 6:01	23.357	5776.188
2/21/2013 7:01	23.776	5829.919
2/21/2013 8:01	24.082	5838.968
2/21/2013 9:01	24.114	5841.539
2/21/2013 10:01	24.026	5842.856
2/21/2013 11:01	23.923	5843.698
2/21/2013 12:01	23.832	5844.38
2/21/2013 13:01	23.755	5844.794
2/21/2013 14:01	23.681	5845.204
2/21/2013 15:01	23.604	5845.452
2/21/2013 16:01	23.538	5845.679
2/21/2013 17:01	23.481	5845.788
2/21/2013 18:01	23.432	5845.919
2/21/2013 19:01	23.389	5846.014
2/21/2013 20:01	23.345	5846.085
2/21/2013 21:01	23.303	5846.197
2/21/2013 22:01	23.275	5846.216
2/21/2013 23:01	23.246	5846.366
2/22/2013 0:01	23.159	5792.39
2/22/2013 1:01	23.246	5783.799
2/22/2013 2:01	23.305	5779.823
2/22/2013 3:01	23.346	5778.646
2/22/2013 4:01	23.367	5777.612
2/22/2013 5:01	23.384	5776.356
2/22/2013 6:01	23.386	5775.848
2/22/2013 7:01	23.801	5829.222
2/22/2013 8:01	24.103	5838.551
2/22/2013 9:01	24.134	5841.091
2/22/2013 10:01	24.041	5842.426
2/22/2013 11:01	23.937	5843.344
2/22/2013 12:01	23.851	5843.923
2/22/2013 13:01	23.768	5844.455
2/22/2013 14:01	23.696	5844.76
2/22/2013 15:01	23.627	5845.099
2/22/2013 16:01	23.561	5845.245
2/22/2013 17:01	23.506	5845.354
2/22/2013 18:01	23.455	5845.491
2/22/2013 19:01	23.405	5845.544
2/22/2013 20:01	23.36	5845.551
2/22/2013 21:01	23.316	5845.712
2/22/2013 22:01	23.286	5845.807
2/22/2013 23:01	23.257	5845.866
2/23/2013 0:01	23.227	5845.929
2/23/2013 1:01	23.206	5846.043
2/23/2013 2:01	23.184	5846.186
2/23/2013 3:01	23.16	5846.289
2/23/2013 4:01	23.143	5846.353
2/23/2013 5:01	23.124	5846.465
2/23/2013 6:01	23.112	5846.483
2/23/2013 7:01	23.097	5846.508
2/23/2013 8:01	23.018	5798.413
2/23/2013 9:01	23.191	5783.914
2/23/2013 10:01	23.277	5780.378
2/23/2013 11:01	23.315	5778.392
2/23/2013 12:01	23.35	5776.917
2/23/2013 13:01	23.374	5776.757
2/23/2013 14:01	23.374	5776.227
2/23/2013 15:01	23.387	5775.384
2/23/2013 16:01	24.223	5838.922
2/23/2013 17:01	24.088	5837.692

2/23/2013 18:01	24.152	5840.646
2/23/2013 19:01	24.069	5842.157
2/23/2013 20:01	23.959	5843.048
2/23/2013 21:01	23.87	5843.719
2/23/2013 22:01	23.789	5844.169
2/23/2013 23:01	23.718	5844.702
2/24/2013 0:01	23.636	5844.938
2/24/2013 1:01	23.571	5845.233
2/24/2013 2:01	23.514	5845.45
2/24/2013 3:01	23.461	5845.691
2/24/2013 4:01	23.409	5845.893
2/24/2013 5:01	23.366	5846.07
2/24/2013 6:01	23.331	5846.19
2/24/2013 7:01	23.296	5846.339
2/24/2013 8:01	23.264	5846.399
2/24/2013 9:01	23.242	5846.576
2/24/2013 10:01	23.212	5846.586
2/24/2013 11:01	23.189	5846.748
2/24/2013 12:01	23.172	5846.792
2/24/2013 13:01	23.151	5846.818
2/24/2013 14:01	23.133	5846.891
2/24/2013 15:01	23.116	5846.98
2/24/2013 16:01	23.103	5847.002
2/24/2013 17:01	23.092	5847.05
2/24/2013 18:01	23.082	5847.079
2/24/2013 19:01	23.073	5847.089
2/24/2013 20:01	23.062	5847.189
2/24/2013 21:01	23.06	5847.195
2/24/2013 22:01	23.053	5847.203
2/24/2013 23:01	23.045	5847.205
2/25/2013 0:01	23.036	5847.187
2/25/2013 1:01	23.028	5847.198
2/25/2013 2:01	23.022	5847.145
2/25/2013 3:01	23.021	5847.175
2/25/2013 4:01	23.013	5847.258
2/25/2013 5:01	23.008	5847.283
2/25/2013 6:01	23.002	5847.236
2/25/2013 7:01	22.997	5847.237
2/25/2013 8:01	22.996	5847.231
2/25/2013 9:01	22.991	5847.2
2/25/2013 10:01	22.989	5847.239
2/25/2013 11:01	22.987	5847.198
2/25/2013 12:01	22.986	5847.211
2/25/2013 13:01	22.983	5847.235
2/25/2013 14:01	22.98	5847.29
2/25/2013 15:01	22.978	5847.315
2/25/2013 16:01	22.975	5847.346
2/25/2013 17:01	22.974	5847.358
2/25/2013 18:01	22.971	5847.466
2/25/2013 19:01	22.966	5847.377
2/25/2013 20:01	22.965	5847.429
2/25/2013 21:01	22.966	5847.377
2/25/2013 22:01	22.964	5847.407
2/25/2013 23:01	22.963	5847.394
2/26/2013 0:01	22.908	5794.515
2/26/2013 1:01	23.159	5783.458
2/26/2013 2:01	23.225	5780.399
2/26/2013 3:01	23.284	5779.7
2/26/2013 4:01	23.298	5777.383
2/26/2013 5:01	23.314	5777.131
2/26/2013 6:01	23.336	5776.108
2/26/2013 7:01	23.74	5837.778
2/26/2013 8:01	23.987	5838.185
2/26/2013 9:01	24.061	5841.238
2/26/2013 10:01	23.985	5842.659
2/26/2013 11:01	23.885	5843.583
2/26/2013 12:01	23.799	5844.225
2/26/2013 13:01	23.73	5844.702
2/26/2013 14:01	23.656	5845.087
2/26/2013 15:01	23.586	5845.376
2/26/2013 16:01	23.523	5845.656
2/26/2013 17:01	23.47	5845.929
2/26/2013 18:01	23.417	5846.049
2/26/2013 19:01	23.373	5846.208
2/26/2013 20:01	23.336	5846.378
2/26/2013 21:01	23.301	5846.458
2/26/2013 22:01	23.266	5846.465
2/26/2013 23:01	23.239	5846.625
2/27/2013 0:01	23.128	5802.73
2/27/2013 1:01	23.251	5783.445
2/27/2013 2:01	23.312	5780.195
2/27/2013 3:01	23.358	5780.045
2/27/2013 4:01	23.379	5777.399
2/27/2013 5:01	23.391	5776.109
2/27/2013 6:01	23.391	5775.554
2/27/2013 7:01	24.174	5837.084
2/27/2013 8:01	24.062	5838.147
2/27/2013 9:01	24.128	5840.938
2/27/2013 10:01	24.044	5842.348
2/27/2013 11:01	23.937	5843.201
2/27/2013 12:01	23.851	5843.809
2/27/2013 13:01	23.777	5844.397
2/27/2013 14:01	23.706	5844.788
2/27/2013 15:01	23.63	5845.103
2/27/2013 16:01	23.565	5845.34
2/27/2013 17:01	23.511	5845.556
2/27/2013 18:01	23.451	5845.726
2/27/2013 19:01	23.404	5845.89
2/27/2013 20:01	23.364	5846.057
2/27/2013 21:01	23.327	5846.126
2/27/2013 22:01	23.291	5846.246
2/27/2013 23:01	23.26	5846.339
2/28/2013 0:01	23.228	5846.39
2/28/2013 1:01	23.237	5784.304
2/28/2013 2:01	23.341	5780.668
2/28/2013 3:01	23.368	5778.965
2/28/2013 4:01	23.41	5777.878
2/28/2013 5:01	23.418	5776.869
2/28/2013 6:01	23.418	5775.764
2/28/2013 7:01	24.087	5830.307
2/28/2013 8:01	24.109	5838.163
2/28/2013 9:01	24.16	5840.9
2/28/2013 10:01	24.077	5842.307
2/28/2013 11:01	23.969	5843.211
2/28/2013 12:01	23.883	5843.749
2/28/2013 13:01	23.8	5844.269
2/28/2013 14:01	23.727	5844.624
2/28/2013 15:01	23.655	5844.945
2/28/2013 16:01	23.584	5845.255
2/28/2013 17:01	23.528	5845.418
2/28/2013 18:01	23.47	5845.616
2/28/2013 19:01	23.421	5845.783
2/28/2013 20:01	23.375	5845.951
2/28/2013 21:01	23.337	5846.08
2/28/2013 22:01	23.303	5846.17
2/28/2013 23:01	23.27	5846.306
3/1/2013 0:01	23.247	5846.37
3/1/2013 1:01	23.266	5783.931
3/1/2013 2:01	23.358	5780.226
3/1/2013 3:01	23.383	5778.841
3/1/2013 4:01	23.416	5777.211
3/1/2013 5:01	23.424	5776.432
3/1/2013 6:01	23.436	5776.097
3/1/2013 7:01	23.831	5829.948
3/1/2013 8:01	24.125	5838.654
3/1/2013 9:01	24.143	5841.018
3/1/2013 10:01	24.06	5842.414
3/1/2013 11:01	23.954	5843.247
3/1/2013 12:01	23.871	5843.82
3/1/2013 13:01	23.788	5844.227
3/1/2013 14:01	23.715	5844.554
3/1/2013 15:01	23.647	5844.866
3/1/2013 16:01	23.579	5845.115
3/1/2013 17:01	23.521	5845.396
3/1/2013 18:01	23.471	5845.591
3/1/2013 19:01	23.419	5845.78
3/1/2013 20:01	23.375	5845.937
3/1/2013 21:01	23.338	5846.022
3/1/2013 22:01	23.302	5846.148
3/1/2013 23:01	23.277	5846.238
3/2/2013 0:01	23.245	5846.26
3/2/2013 1:01	23.217	5846.333
3/2/2013 2:01	23.2	5846.41
3/2/2013 3:01	23.179	5846.488
3/2/2013 4:01	23.164	5846.572
3/2/2013 5:01	23.144	5846.587
3/2/2013 6:01	23.127	5846.661
3/2/2013 7:01	23.112	5846.717
3/2/2013 8:01	23.099	5846.733
3/2/2013 9:01	23.17	5785.323
3/2/2013 10:01	23.305	5781.115
3/2/2013 11:01	23.352	5779.139
3/2/2013 12:01	23.387	5777.462
3/2/2013 13:01	23.405	5776.331
3/2/2013 14:01	23.406	5776.158
3/2/2013 15:01	23.41	5775.416
3/2/2013 16:01	23.838	5829.875
3/2/2013 17:01	24.137	5838.493
3/2/2013 18:01	24.159	5840.97
3/2/2013 19:01	24.071	5842.367
3/2/2013 20:01	23.96	5843.183
3/2/2013 21:01	23.875	5843.78
3/2/2013 22:01	23.792	5844.276
3/2/2013 23:01	23.717	5844.651
3/3/2013 0:01	23.643	5844.992
3/3/2013 1:01	23.578	5845.236
3/3/2013 2:01	23.519	5845.443
3/3/2013 3:01	23.461	5845.653
3/3/2013 4:01	23.416	5845.84
3/3/2013 5:01	23.371	5845.99
3/3/2013 6:01	23.333	5846.131
3/3/2013 7:01	23.299	5846.216
3/3/2013 8:01	23.272	5846.327
3/3/2013 9:01	23.242	5846.455
3/3/2013 10:01	23.216	5846.482
3/3/2013 11:01	23.193	5846.574
3/3/2013 12:01	23.175	5846.651
3/3/2013 13:01	23.159	5846.729
3/3/2013 14:01	23.138	5846.756
3/3/2013 15:01	23.125	5846.816
3/3/2013 16:01	23.109	5846.875
3/3/2013 17:01	23.096	5846.898
3/3/2013 18:01	23.09	5846.936
3/3/2013 19:01	23.074	5846.978
3/3/2013 20:01	23.067	5847.014
3/3/2013 21:01	23.058	5847.038
3/3/2013 22:01	23.05	5847.052
3/3/2013 23:01	23.044	5847.068
3/4/2013 0:01	23.039	5847.087
3/4/2013 1:01	23.031	5847.17
3/4/2013 2:01	23.024	5847.136
3/4/2013 3:01	23.02	5847.192
3/4/2013 4:01	23.018	5847.123
3/4/2013 5:01	23.008	5847.162
3/4/2013 6:01	23.008	5847.174
3/4/2013 7:01	23.008	5847.114
3/4/2013 8:01	22.995	5847.125
3/4/2013 9:01	22.996	5847.157
3/4/2013 10:01	22.992	5847.153
3/4/2013 11:01	22.989	5847.167
3/4/2013 12:01	22.987	5847.167
3/4/2013 13:01	22.985	5847.178
3/4/2013 14:01	22.981	5847.184
3/4/2013 15:01	22.978	5847.185
3/4/2013 16:01	22.976	5847.17
3/4/2013 17:01	22.975	5847.159
3/4/2013 18:01	22.973	5847.171
3/4/2013 19:01	22.968	5847.152
3/4/2013 20:01	22.971	5847.174
3/4/2013 21:01	22.969	5847.181
3/4/2013 22:01	22.965	5847.179
3/4/2013 23:01	22.96	5847.204
3/5/2013 0:01	22.918	5793.881
3/5/2013 1:01	23.192	5783.366
3/5/2013 2:01	23.257	5780.637
3/5/2013 3:01	23.307	5778.692
3/5/2013 4:01	23.335	5777.621
3/5/2013 5:01	23.332	5776.397
3/5/2013 6:01	23.343	5776.151
3/5/2013 7:01	24.035	5837.84
3/5/2013 8:01	24.002	5838.04
3/5/2013 9:01	24.059	5840.908
3/5/2013 10:01	23.984	5842.38
3/5/2013 11:01	23.879	5843.3
3/5/2013 12:01	23.798	5843.905
3/5/2013 13:01	23.727	5844.384
3/5/2013 14:01	23.652	5844.784
3/5/2013 15:01	23.585	5845.067
3/5/2013 16:01	23.525	5845.306
3/5/2013 17:01	23.471	5845.526
3/5/2013 18:01	23.424	5845.697
3/5/2013 19:01	23.372	5845.845
3/5/2013 20:01	23.334	5845.96
3/5/2013 21:01	23.299	5846.091
3/5/2013 22:01	23.264	5846.214
3/5/2013 23:01	23.236	5846.296
3/6/2013 0:01	23.145	5795.688
3/6/2013 1:01	23.286	5783.108
3/6/2013 2:01	23.335	5779.437
3/6/2013 3:01	23.38	5778.591
3/6/2013 4:01	23.391	5777.585
3/6/2013 5:01	23.412	5776.655
3/6/2013 6:01	23.419	5776.06
3/6/2013 7:01	24.068	5837.619
3/6/2013 8:01	24.076	5837.747
3/6/2013 9:01	24.142	5840.678
3/6/2013 10:01	24.059	5842.114
3/6/2013 11:01	23.95	5843.133
3/6/2013 12:01	23.857	5843.718
3/6/2013 13:01	23.784	5844.316
3/6/2013 14:01	23.71	5844.701
3/6/2013 15:01	23.635	5844.969
3/6/2013 16:01	23.569	5845.214
3/6/2013 17:01	23.513	5845.42
3/6/2013 18:01	23.461	5845.592
3/6/2013 19:01	23.412	5845.767
3/6/2013 20:01	23.364	5845.863
3/6/2013 21:01	23.33	5846.013
3/6/2013 22:01	23.295	5846.107
3/6/2013 23:01	23.263	5846.239
3/7/2013 0:01	23.236	5846.354
3/7/2013 1:01	23.256	5784.064
3/7/2013 2:01	23.346	5780.829
3/7/2013 3:01	23.376	5778.517
3/7/2013 4:01	23.424	5776.872
3/7/2013 5:01	23.423	5776.661
3/7/2013 6:01	23.429	5775.571
3/7/2013 7:01	24.118	5839.749
3/7/2013 8:01	24.108	5837.903
3/7/2013 9:01	24.167	5840.777
3/7/2013 10:01	24.075	5842.236
3/7/2013 11:01	23.968	5843.116
3/7/2013 12:01	23.879	5843.764
3/7/2013 13:01	23.797	5844.273
3/7/2013 14:01	23.725	5844.672
3/7/2013 15:01	23.655	5845.033
3/7/2013 16:01	23.585	5845.265
3/7/2013 17:01	23.527	5845.467
3/7/2013 18:01	23.471	5845.631
3/7/2013 19:01	23.423	5845.796
3/7/2013 20:01	23.378	5845.905
3/7/2013 21:01	23.341	5846.074
3/7/2013 22:01	23.303	5846.204
3/7/2013 23:01	23.273	5846.266
3/8/2013 0:01	23.244	5846.372
3/8/2013 1:01	23.24	5784.953
3/8/2013 2:01	23.352	5780.552
3/8/2013 3:01	23.399	5778.855
3/8/2013 4:01	23.432	5777.707
3/8/2013 5:01	23.435	5776.652
3/8/2013 6:01	23.432	5776.272
3/8/2013 7:01	23.862	5828.96
3/8/2013 8:01	24.14	5838.487
3/8/2013 9:01	24.171	5841.08
3/8/2013 10:01	24.08	5842.458
3/8/2013 11:01	23.963	5843.364
3/8/2013 12:01	23.879	5843.931
3/8/2013 13:01	23.799	5844.43
3/8/2013 14:01	23.72	5844.819
3/8/2013 15:01	23.647	5845.146
3/8/2013 16:01	23.577	5845.451
3/8/2013 17:01	23.519	5845.636
3/8/2013 18:01	23.468	5845.815
3/8/2013 19:01	23.42	5845.978
3/8/2013 20:01	23.374	5846.089
3/8/2013 21:01	23.335	5846.271
3/8/2013 22:01	23.298	5846.348
3/8/2013 23:01	23.268	5846.422
3/9/2013 0:01	23.242	5846.542
3/9/2013 1:01	23.216	5846.65
3/9/2013 2:01	23.192	5846.739
3/9/2013 3:01	23.174	5846.828
3/9/2013 4:01	23.155	5846.908
3/9/2013 5:01	23.134	5846.977
3/9/2013 6:01	23.127	5847.033
3/9/2013 7:01	23.116	5847.139
3/9/2013 8:01	23.093	5847.136
3/9/2013 9:01	23.142	5785.922
3/9/2013 10:01	23.286	5781.298
3/9/2013 11:01	23.329	5779.623
3/9/2013 12:01	23.372	5777.439
3/9/2013 13:01	23.367	5776.621
3/9/2013 14:01	23.385	5776.38
3/9/2013 15:01	23.394	5775.917
3/9/2013 16:01	23.405	5775.157
3/9/2013 17:01	23.852	5830.148
3/9/2013 18:01	24.161	5838.523
3/9/2013 19:01	24.181	5841.017
3/9/2013 20:01	24.081	5842.349
3/9/2013 21:01	23.972	5843.184
3/9/2013 22:01	23.882	5843.822
3/9/2013 23:01	23.798	5844.314
3/10/2013 0:01	23.723	5844.675
3/10/2013 1:01	23.645	5845.023
3/10/2013 3:01	23.576	5845.297
3/10/2013 4:01	23.516	5845.519
3/10/2013 5:01	23.466	5845.763
3/10/2013 6:01	23.413	5845.939
3/10/2013 7:01	23.376	5846.083
3/10/2013 8:01	23.333	5846.153
3/10/2013 9:01	23.299	5846.255
3/10/2013 10:01	23.268	5846.306
3/10/2013 11:01	23.242	5846.414
3/10/2013 12:01	23.216	5846.468
3/10/2013 13:01	23.193	5846.54
3/10/2013 14:01	23.171	5846.616
3/10/2013 15:01	23.153	5846.686
3/10/2013 16:01	23.136	5846.761
3/10/2013 17:01	23.125	5846.816
3/10/2013 18:01	23.108	5846.875
3/10/2013 19:01	23.094	5846.886
3/10/2013 20:01	23.086	5846.898
3/10/2013 21:01	23.078	5846.921
3/10/2013 22:01	23.066	5846.922
3/10/2013 23:01	23.059	5846.933
3/11/2013 0:01	23.048	5846.926
3/11/2013 1:01	23.156	5784.183
3/11/2013 2:01	23.257	5780.637
3/11/2013 3:01	23.322	5778.712
3/11/2013 4:01	23.362	5777.757
3/11/2013 5:01	23.362	5776.458
3/11/2013 6:01	23.369	5776.02
3/11/2013 7:01	24.053	5838.934
3/11/2013 8:01	24.079	5838.013
3/11/2013 9:01	24.138	5840.89
3/11/2013 10:01	24.052	5842.323
3/11/2013 11:01	23.951	5843.219
3/11/2013 12:01	23.861	5843.852
3/11/2013 13:01	23.786	5844.331
3/11/2013 14:01	23.706	5844.703
3/11/2013 15:01	23.633	5845.057
3/11/2013 16:01	23.568	5845.334
3/11/2013 17:01	23.506	5845.553
3/11/2013 18:01	23.454	5845.73
3/11/2013 19:01	23.408	5845.904

3/11/2013 20:01	23.366	5846.053
3/11/2013 21:01	23.327	5846.14
3/11/2013 22:01	23.293	5846.223
3/11/2013 23:01	23.263	5846.284
3/12/2013 0:01	23.156	5797.032
3/12/2013 1:01	23.291	5783.197
3/12/2013 2:01	23.327	5780.004
3/12/2013 3:01	23.372	5778.359
3/12/2013 4:01	23.392	5777.343
3/12/2013 5:01	23.405	5776.807
3/12/2013 6:01	23.393	5775.909
3/12/2013 7:01	24.129	5831.496
3/12/2013 8:01	24.132	5837.987
3/12/2013 9:01	24.181	5840.746
3/12/2013 10:01	24.091	5842.142
3/12/2013 11:01	23.978	5843.043
3/12/2013 12:01	23.891	5843.646
3/12/2013 13:01	23.81	5844.108
3/12/2013 14:01	23.731	5844.525
3/12/2013 15:01	23.657	5844.855
3/12/2013 16:01	23.586	5845.13
3/12/2013 17:01	23.522	5845.325
3/12/2013 18:01	23.47	5845.562
3/12/2013 19:01	23.416	5845.706
3/12/2013 20:01	23.378	5845.854
3/12/2013 21:01	23.341	5845.956
3/12/2013 22:01	23.301	5846.073
3/12/2013 23:01	23.27	5846.122
3/13/2013 0:01	23.245	5846.222
3/13/2013 1:01	23.243	5784.839
3/13/2013 2:01	23.332	5780.72
3/13/2013 3:01	23.358	5778.871
3/13/2013 4:01	23.402	5777.214
3/13/2013 5:01	23.947	5839.342
3/13/2013 6:01	24.092	5838.632
3/13/2013 7:01	24.142	5841.445
3/13/2013 8:01	24.061	5842.782
3/13/2013 9:01	23.956	5843.595
3/13/2013 10:01	23.868	5844.142
3/13/2013 11:01	23.793	5844.538
3/13/2013 12:01	23.716	5844.836
3/13/2013 13:01	23.644	5845.097
3/13/2013 14:01	23.578	5845.34
3/13/2013 15:01	23.519	5845.52
3/13/2013 16:01	23.461	5845.69
3/13/2013 17:01	23.417	5845.857
3/13/2013 18:01	23.37	5845.97
3/13/2013 19:01	23.331	5846.107
3/13/2013 20:01	23.304	5846.21
3/13/2013 21:01	23.27	5846.27
3/13/2013 22:01	23.242	5846.354
3/13/2013 23:01	23.214	5846.408
3/14/2013 0:01	23.195	5846.448
3/14/2013 1:01	23.241	5784.085
3/14/2013 2:01	23.311	5780.878
3/14/2013 3:01	23.362	5779.329
3/14/2013 4:01	23.398	5778.091
3/14/2013 5:01	23.398	5777.266
3/14/2013 6:01	23.404	5776.067
3/14/2013 7:01	23.873	5828.723
3/14/2013 8:01	24.145	5838.337
3/14/2013 9:01	24.176	5840.923
3/14/2013 10:01	24.089	5842.275
3/14/2013 11:01	23.976	5843.099
3/14/2013 12:01	23.886	5843.696
3/14/2013 13:01	23.807	5844.153
3/14/2013 14:01	23.727	5844.507
3/14/2013 15:01	23.657	5844.854
3/14/2013 16:01	23.584	5845.132
3/14/2013 17:01	23.528	5845.36
3/14/2013 18:01	23.469	5845.539
3/14/2013 19:01	23.417	5845.7
3/14/2013 20:01	23.381	5845.956
3/14/2013 21:01	23.336	5845.977
3/14/2013 22:01	23.301	5846.086
3/14/2013 23:01	23.27	5846.171
3/15/2013 0:01	23.245	5846.252
3/15/2013 1:01	23.259	5784.574
3/15/2013 2:01	23.325	5780.535
3/15/2013 3:01	23.367	5778.506
3/15/2013 4:01	23.403	5777.208
3/15/2013 5:01	23.412	5776.781
3/15/2013 6:01	23.412	5775.59
3/15/2013 7:01	23.985	5838.332
3/15/2013 8:01	24.164	5837.604
3/15/2013 9:01	24.234	5840.587
3/15/2013 10:01	24.152	5842.06
3/15/2013 11:01	24.022	5842.987
3/15/2013 12:01	23.932	5843.639
3/15/2013 13:01	23.853	5844.125
3/15/2013 14:01	23.764	5844.506
3/15/2013 15:01	23.684	5844.827
3/15/2013 16:01	23.615	5845.104
3/15/2013 17:01	23.55	5845.364
3/15/2013 18:01	23.49	5845.569
3/15/2013 19:01	23.439	5845.724
3/15/2013 20:01	23.394	5845.873
3/15/2013 21:01	23.353	5846.005
3/15/2013 22:01	23.315	5846.151
3/15/2013 23:01	23.283	5846.269
3/16/2013 0:01	23.253	5846.345
3/16/2013 1:01	23.227	5846.439
3/16/2013 2:01	23.201	5846.528
3/16/2013 3:01	23.179	5846.602
3/16/2013 4:01	23.163	5846.651
3/16/2013 5:01	23.145	5846.738
3/16/2013 6:01	23.13	5846.817
3/16/2013 7:01	23.118	5846.85
3/16/2013 8:01	23.087	5794.529
3/16/2013 9:01	23.197	5784.681
3/16/2013 10:01	23.289	5780.939
3/16/2013 11:01	23.346	5779.336
3/16/2013 12:01	23.385	5777.871
3/16/2013 13:01	23.976	5836.681
3/16/2013 14:01	24.128	5841.328
3/16/2013 15:01	24.088	5843.025
3/16/2013 16:01	23.977	5843.967
3/16/2013 17:01	23.885	5844.594
3/16/2013 18:01	23.805	5845.039
3/16/2013 19:01	23.73	5845.388
3/16/2013 20:01	23.653	5845.655
3/16/2013 21:01	23.588	5845.887
3/16/2013 22:01	23.528	5846.065
3/16/2013 23:01	23.476	5846.181
3/17/2013 0:01	23.422	5846.322
3/17/2013 1:01	23.381	5846.453
3/17/2013 2:01	23.338	5846.521
3/17/2013 3:01	23.303	5846.609
3/17/2013 4:01	23.274	5846.724
3/17/2013 5:01	23.244	5846.767
3/17/2013 6:01	23.218	5846.845
3/17/2013 7:01	23.192	5846.871
3/17/2013 8:01	23.174	5846.947
3/17/2013 9:01	23.155	5846.995
3/17/2013 10:01	23.136	5847.033
3/17/2013 11:01	23.121	5847.082
3/17/2013 12:01	23.108	5847.066
3/17/2013 13:01	23.096	5847.126
3/17/2013 14:01	23.083	5847.169
3/17/2013 15:01	23.07	5847.2
3/17/2013 16:01	23.063	5847.233
3/17/2013 17:01	23.052	5847.27
3/17/2013 18:01	23.046	5847.291
3/17/2013 19:01	23.044	5847.304
3/17/2013 20:01	23.038	5847.317
3/17/2013 21:01	23.029	5847.333
3/17/2013 22:01	23.025	5847.34
3/17/2013 23:01	23.017	5847.328
3/18/2013 0:01	23.01	5847.325
3/18/2013 1:01	23.007	5847.322
3/18/2013 2:01	23.004	5847.315
3/18/2013 3:01	22.998	5847.319
3/18/2013 4:01	22.995	5847.331
3/18/2013 5:01	22.993	5847.336
3/18/2013 6:01	22.989	5847.349
3/18/2013 7:01	22.989	5847.339
3/18/2013 8:01	22.984	5847.344
3/18/2013 9:01	22.976	5847.347
3/18/2013 10:01	22.977	5847.343
3/18/2013 11:01	22.976	5847.348
3/18/2013 12:01	22.977	5847.337
3/18/2013 13:01	22.973	5847.355
3/18/2013 14:01	22.971	5847.36
3/18/2013 15:01	22.973	5847.358
3/18/2013 16:01	22.967	5847.349
3/18/2013 17:01	22.966	5847.354
3/18/2013 18:01	22.963	5847.354
3/18/2013 19:01	22.959	5847.359
3/18/2013 20:01	22.963	5847.384
3/18/2013 21:01	22.965	5847.479
3/18/2013 22:01	22.961	5847.369
3/18/2013 23:01	22.958	5847.376
3/19/2013 0:01	22.957	5847.387
3/19/2013 1:01	22.951	5847.39
3/19/2013 2:01	22.953	5847.403
3/19/2013 3:01	22.952	5847.424
3/19/2013 4:01	22.948	5847.43
3/19/2013 5:01	22.947	5847.438
3/19/2013 6:01	22.949	5847.436
3/19/2013 7:01	22.945	5847.45
3/19/2013 8:01	22.947	5847.416
3/19/2013 9:01	22.945	5847.458
3/19/2013 10:01	22.946	5847.459
3/19/2013 11:01	22.942	5847.462
3/19/2013 12:01	22.941	5847.454
3/19/2013 13:01	22.941	5847.46
3/19/2013 14:01	22.941	5847.447
3/19/2013 15:01	22.941	5847.437
3/19/2013 16:01	22.938	5847.435
3/19/2013 17:01	22.941	5847.418
3/19/2013 18:01	22.936	5847.418
3/19/2013 19:01	22.941	5847.397
3/19/2013 20:01	22.936	5847.418
3/19/2013 21:01	22.937	5847.417
3/19/2013 22:01	22.936	5847.38
3/19/2013 23:01	22.936	5847.43
3/20/2013 0:01	22.895	5793.343
3/20/2013 1:01	23.157	5783.17
3/20/2013 2:01	23.208	5779.925
3/20/2013 3:01	23.247	5778.371
3/20/2013 4:01	23.279	5777.137
3/20/2013 5:01	23.293	5776.019
3/20/2013 6:01	23.306	5775.519
3/20/2013 7:01	23.318	5775.309
3/20/2013 8:01	23.337	5774.38
3/20/2013 9:01	23.35	5774.239
3/20/2013 10:01	23.962	5834.786
3/20/2013 11:01	24.1	5839.375
3/20/2013 12:01	24.069	5841.284
3/20/2013 13:01	23.962	5842.487
3/20/2013 14:01	23.859	5843.306
3/20/2013 15:01	23.775	5843.914
3/20/2013 16:01	23.697	5844.363
3/20/2013 17:01	23.625	5844.745
3/20/2013 18:01	23.557	5845.081
3/20/2013 19:01	23.496	5845.348
3/20/2013 20:01	23.438	5845.581
3/20/2013 21:01	23.395	5845.759
3/20/2013 22:01	23.349	5845.92
3/20/2013 23:01	23.308	5846.101
3/21/2013 0:01	23.199	5794.751
3/21/2013 1:01	23.316	5782.783
3/21/2013 2:01	23.342	5779.513
3/21/2013 3:01	23.377	5778.507
3/21/2013 4:01	23.408	5777.302
3/21/2013 5:01	23.407	5776.714
3/21/2013 6:01	23.413	5776.378
3/21/2013 7:01	23.831	5837.442
3/21/2013 8:01	24.081	5837.59
3/21/2013 9:01	24.153	5840.642
3/21/2013 10:01	24.084	5842.194
3/21/2013 11:01	23.968	5843.138
3/21/2013 12:01	23.882	5843.82
3/21/2013 13:01	23.803	5844.382
3/21/2013 14:01	23.723	5844.792
3/21/2013 15:01	23.649	5845.088
3/21/2013 16:01	23.58	5845.397
3/21/2013 17:01	23.511	5845.625
3/21/2013 18:01	23.458	5845.815
3/21/2013 19:01	23.418	5845.956
3/21/2013 20:01	23.366	5846.077
3/21/2013 21:01	23.33	5846.224
3/21/2013 22:01	23.296	5846.335
3/21/2013 23:01	23.262	5846.436
3/22/2013 0:01	23.157	5796.143
3/22/2013 1:01	23.3	5783.108
3/22/2013 2:01	23.355	5779.99
3/22/2013 3:01	23.396	5778.709
3/22/2013 4:01	23.442	5777.166
3/22/2013 5:01	23.461	5776.368
3/22/2013 6:01	23.474	5775.757
3/22/2013 7:01	24.213	5837.66
3/22/2013 8:01	24.118	5837.987
3/22/2013 9:01	24.196	5840.874
3/22/2013 10:01	24.107	5842.328
3/22/2013 11:01	23.985	5843.273
3/22/2013 12:01	23.892	5843.946
3/22/2013 13:01	23.815	5844.453
3/22/2013 14:01	23.73	5844.859
3/22/2013 15:01	23.663	5845.19
3/22/2013 16:01	23.593	5845.452
3/22/2013 17:01	23.528	5845.69
3/22/2013 18:01	23.469	5845.903
3/22/2013 19:01	23.423	5846.049
3/22/2013 20:01	23.377	5846.19
3/22/2013 21:01	23.342	5846.301
3/22/2013 22:01	23.303	5846.414
3/22/2013 23:01	23.272	5846.503
3/23/2013 0:01	23.244	5846.616
3/23/2013 1:01	23.218	5846.711
3/23/2013 2:01	23.197	5846.819
3/23/2013 3:01	23.176	5846.875
3/23/2013 4:01	23.157	5846.953
3/23/2013 5:01	23.138	5847.046
3/23/2013 6:01	23.124	5847.106
3/23/2013 7:01	23.114	5847.119
3/23/2013 8:01	23.092	5847.16
3/23/2013 9:01	23.083	5847.203
3/23/2013 10:01	23.078	5847.248
3/23/2013 11:01	23.07	5847.284
3/23/2013 12:01	23.055	5847.313
3/23/2013 13:01	23.122	5785.919
3/23/2013 14:01	23.286	5781.61
3/23/2013 15:01	23.359	5779.328
3/23/2013 16:01	23.423	5779.06
3/23/2013 17:01	24.125	5840.18
3/23/2013 18:01	24.03	5839.663
3/23/2013 19:01	24.092	5842.332
3/23/2013 20:01	24.011	5843.597
3/23/2013 21:01	23.906	5844.334
3/23/2013 22:01	23.826	5844.894
3/23/2013 23:01	23.747	5845.264
3/24/2013 0:01	23.676	5845.581
3/24/2013 1:01	23.61	5845.818
3/24/2013 2:01	23.545	5846.058
3/24/2013 3:01	23.485	5846.238
3/24/2013 4:01	23.438	5846.388
3/24/2013 5:01	23.392	5846.533
3/24/2013 6:01	23.351	5846.623
3/24/2013 7:01	23.315	5846.714
3/24/2013 8:01	23.296	5784.748
3/24/2013 9:01	23.36	5780.675
3/24/2013 10:01	23.41	5778.842
3/24/2013 11:01	23.451	5777.362
3/24/2013 12:01	23.475	5776.488
3/24/2013 13:01	23.466	5775.545
3/24/2013 14:01	23.485	5775.446
3/24/2013 15:01	23.504	5775.045
3/24/2013 16:01	24.077	5836.584
3/24/2013 17:01	24.218	5840.258
3/24/2013 18:01	24.162	5841.95
3/24/2013 19:01	24.043	5842.958
3/24/2013 20:01	23.938	5843.655
3/24/2013 21:01	23.855	5844.189
3/24/2013 22:01	23.77	5844.58
3/24/2013 23:01	23.698	5844.902
3/25/2013 0:01	23.623	5845.197
3/25/2013 1:01	23.56	5845.42
3/25/2013 2:01	23.504	5845.604
3/25/2013 3:01	23.451	5845.79
3/25/2013 4:01	23.402	5845.966
3/25/2013 5:01	23.36	5846.085
3/25/2013 6:01	23.322	5846.202
3/25/2013 7:01	23.288	5846.315
3/25/2013 8:01	23.261	5846.405
3/25/2013 9:01	23.236	5846.429
3/25/2013 10:01	23.21	5846.506
3/25/2013 11:01	23.185	5846.529
3/25/2013 12:01	23.165	5846.59
3/25/2013 13:01	23.146	5846.658
3/25/2013 14:01	23.134	5846.739
3/25/2013 15:01	23.122	5846.791
3/25/2013 16:01	23.105	5846.861
3/25/2013 17:01	23.095	5846.885
3/25/2013 18:01	23.084	5846.929
3/25/2013 19:01	23.073	5846.933
3/25/2013 20:01	23.062	5846.956
3/25/2013 21:01	23.06	5846.961
3/25/2013 22:01	23.049	5846.98
3/25/2013 23:01	23.042	5846.981
3/26/2013 0:01	23.032	5812.521
3/26/2013 1:01	23.176	5784.624
3/26/2013 2:01	23.276	5780.85
3/26/2013 3:01	23.339	5778.922
3/26/2013 4:01	23.369	5777.624
3/26/2013 5:01	23.391	5777.445
3/26/2013 6:01	23.404	5776.608
3/26/2013 7:01	23.445	5775.851
3/26/2013 8:01	23.962	5834.329
3/26/2013 9:01	24.166	5839.631
3/26/2013 10:01	24.133	5841.621
3/26/2013 11:01	24.03	5842.781
3/26/2013 12:01	23.929	5843.506
3/26/2013 13:01	23.844	5844.101
3/26/2013 14:01	23.763	5844.544
3/26/2013 15:01	23.684	5844.911
3/26/2013 16:01	23.621	5845.247
3/26/2013 17:01	23.553	5845.497
3/26/2013 18:01	23.492	5845.701
3/26/2013 19:01	23.438	5845.878
3/26/2013 20:01	23.397	5846.034
3/26/2013 21:01	23.353	5846.142
3/26/2013 22:01	23.318	5846.253
3/26/2013 23:01	23.282	5846.36
3/27/2013 0:01	23.179	5801.569
3/27/2013 1:01	23.318	5783.803
3/27/2013 2:01	23.385	5780.271
3/27/2013 3:01	23.44	5779.097
3/27/2013 4:01	23.472	5777.666
3/27/2013 5:01	23.489	5776.708
3/27/2013 6:01	23.481	5775.557
3/27/2013 7:01	23.863	5830.696
3/27/2013 8:01	24.155	5838.829
3/27/2013 9:01	24.185	5841.22
3/27/2013 10:01	24.088	5842.507
3/27/2013 11:01	23.977	5843.327
3/27/2013 12:01	23.885	5843.929
3/27/2013 13:01	23.8	5844.354
3/27/2013 14:01	23.728	5844.748
3/27/2013 15:01	23.651	5845.063
3/27/2013 16:01	23.583	5845.318
3/27/2013 17:01	23.519	5845.563
3/27/2013 18:01	23.465	5845.752
3/27/2013 19:01	23.416	5845.916
3/27/2013 20:01	23.372	5846.053

3/27/2013 21:01	23.337	5846.154
3/27/2013 22:01	23.302	5846.232
3/27/2013 23:01	23.27	5846.344
3/28/2013 0:01	23.195	5790.769
3/28/2013 1:01	23.322	5784.162
3/28/2013 2:01	23.408	5780.639
3/28/2013 3:01	23.441	5778.605
3/28/2013 4:01	23.48	5777.305
3/28/2013 5:01	23.49	5777.552
3/28/2013 6:01	23.48	5775.851
3/28/2013 7:01	23.893	5831.901
3/28/2013 8:01	24.185	5839.102
3/28/2013 9:01	24.188	5841.329
3/28/2013 10:01	24.086	5842.545
3/28/2013 11:01	23.975	5843.367
3/28/2013 12:01	23.888	5843.907
3/28/2013 13:01	23.805	5844.348
3/28/2013 14:01	23.723	5844.732
3/28/2013 15:01	23.645	5845.032
3/28/2013 16:01	23.579	5845.287
3/28/2013 17:01	23.518	5845.493
3/28/2013 18:01	23.468	5845.7
3/28/2013 19:01	23.419	5845.874
3/28/2013 20:01	23.379	5846.026
3/28/2013 21:01	23.338	5846.135
3/28/2013 22:01	23.304	5846.236
3/28/2013 23:01	23.274	5846.296
3/29/2013 0:01	23.175	5799.824
3/29/2013 1:01	23.331	5783.394
3/29/2013 2:01	23.396	5780.679
3/29/2013 3:01	23.457	5778.84
3/29/2013 4:01	23.489	5777.196
3/29/2013 5:01	23.489	5776.962
3/29/2013 6:01	23.47	5775.346
3/29/2013 7:01	24.163	5833.686
3/29/2013 8:01	24.142	5837.968
3/29/2013 9:01	24.21	5840.776
3/29/2013 10:01	24.127	5842.16
3/29/2013 11:01	24.009	5843.04
3/29/2013 12:01	23.915	5843.688
3/29/2013 13:01	23.833	5844.16
3/29/2013 14:01	23.745	5844.541
3/29/2013 15:01	23.672	5844.847
3/29/2013 16:01	23.6	5845.123
3/29/2013 17:01	23.541	5845.345
3/29/2013 18:01	23.485	5845.558
3/29/2013 19:01	23.437	5845.725
3/29/2013 20:01	23.389	5845.899
3/29/2013 21:01	23.346	5846.004
3/29/2013 22:01	23.31	5846.111
3/29/2013 23:01	23.28	5846.228
3/30/2013 0:01	23.25	5846.283
3/30/2013 1:01	23.224	5846.373
3/30/2013 2:01	23.202	5846.443
3/30/2013 3:01	23.183	5846.5
3/30/2013 4:01	23.165	5846.576
3/30/2013 5:01	23.144	5846.646
3/30/2013 6:01	23.128	5846.715
3/30/2013 7:01	23.117	5846.785
3/30/2013 8:01	23.103	5846.822
3/30/2013 9:01	23.22	5784.964
3/30/2013 10:01	23.351	5780.801
3/30/2013 11:01	23.406	5779.015
3/30/2013 12:01	23.46	5777.808
3/30/2013 13:01	23.465	5777.366
3/30/2013 14:01	23.49	5777.164
3/30/2013 15:01	23.499	5775.583
3/30/2013 16:01	23.485	5775.118
3/30/2013 17:01	23.897	5830.916
3/30/2013 18:01	24.184	5838.451
3/30/2013 19:01	24.198	5840.848
3/30/2013 20:01	24.105	5842.199
3/30/2013 21:01	23.995	5843.075
3/30/2013 22:01	23.9	5843.716
3/30/2013 23:01	23.82	5844.187
3/31/2013 0:01	23.734	5844.576
3/31/2013 1:01	23.655	5844.868
3/31/2013 2:01	23.588	5845.131
3/31/2013 3:01	23.525	5845.364
3/31/2013 4:01	23.471	5845.555
3/31/2013 5:01	23.416	5845.705
3/31/2013 6:01	23.375	5845.877
3/31/2013 7:01	23.343	5845.986
3/31/2013 8:01	23.306	5846.101
3/31/2013 9:01	23.273	5846.187
3/31/2013 10:01	23.245	5846.281
3/31/2013 11:01	23.217	5846.359
3/31/2013 12:01	23.198	5846.425
3/31/2013 13:01	23.177	5846.465
3/31/2013 14:01	23.158	5846.53
3/31/2013 15:01	23.139	5846.588
3/31/2013 16:01	23.122	5846.654
3/31/2013 17:01	23.113	5846.727
3/31/2013 18:01	23.1	5846.733
3/31/2013 19:01	23.087	5846.832
3/31/2013 20:01	23.075	5846.843
3/31/2013 21:01	23.066	5846.882
3/31/2013 22:01	23.06	5846.903
3/31/2013 23:01	23.05	5846.935
4/1/2013 0:01	23.046	5846.928
4/1/2013 1:01	23.211	5784.731
4/1/2013 2:01	23.316	5781.061
4/1/2013 3:01	23.369	5779.645
4/1/2013 4:01	23.433	5777.897
4/1/2013 5:01	23.45	5777.797
4/1/2013 6:01	23.423	5776.642
4/1/2013 7:01	23.903	5828.777
4/1/2013 8:01	24.104	5838.47
4/1/2013 9:01	24.156	5841.118
4/1/2013 10:01	24.07	5842.488
4/1/2013 11:01	23.956	5843.326
4/1/2013 12:01	23.868	5843.925
4/1/2013 13:01	23.783	5844.379
4/1/2013 14:01	23.706	5844.743
4/1/2013 15:01	23.636	5845.063
4/1/2013 16:01	23.565	5845.298
4/1/2013 17:01	23.503	5845.503
4/1/2013 18:01	23.453	5845.674
4/1/2013 19:01	23.407	5845.858
4/1/2013 20:01	23.36	5846.003
4/1/2013 21:01	23.325	5846.126
4/1/2013 22:01	23.29	5846.239
4/1/2013 23:01	23.257	5846.325
4/2/2013 0:01	23.17	5797.304
4/2/2013 1:01	23.334	5783.343
4/2/2013 2:01	23.379	5779.779
4/2/2013 3:01	23.426	5778.655
4/2/2013 4:01	23.443	5777.137
4/2/2013 5:01	23.425	5775.986
4/2/2013 6:01	23.433	5776.375
4/2/2013 7:01	23.865	5830.382
4/2/2013 8:01	24.158	5838.698
4/2/2013 9:01	24.183	5841.136
4/2/2013 10:01	24.083	5842.444
4/2/2013 11:01	23.979	5843.306
4/2/2013 12:01	23.889	5843.937
4/2/2013 13:01	23.806	5844.395
4/2/2013 14:01	23.722	5844.771
4/2/2013 15:01	23.652	5845.052
4/2/2013 16:01	23.585	5845.317
4/2/2013 17:01	23.524	5845.509
4/2/2013 18:01	23.468	5845.708
4/2/2013 19:01	23.417	5845.841
4/2/2013 20:01	23.373	5845.98
4/2/2013 21:01	23.336	5846.088
4/2/2013 22:01	23.302	5846.21
4/2/2013 23:01	23.268	5846.297
4/3/2013 0:01	23.237	5801.962
4/3/2013 1:01	23.302	5784.307
4/3/2013 2:01	23.364	5780.589
4/3/2013 3:01	23.406	5778.834
4/3/2013 4:01	23.437	5778.011
4/3/2013 5:01	23.417	5777.131
4/3/2013 6:01	23.413	5776.018
4/3/2013 7:01	24.19	5837.041
4/3/2013 8:01	24.164	5837.998
4/3/2013 9:01	24.221	5840.803
4/3/2013 10:01	24.128	5842.23
4/3/2013 11:01	24.01	5843.098
4/3/2013 12:01	23.916	5843.745
4/3/2013 13:01	23.825	5844.237
4/3/2013 14:01	23.746	5844.607
4/3/2013 15:01	23.673	5844.934
4/3/2013 16:01	23.601	5845.165
4/3/2013 17:01	23.538	5845.376
4/3/2013 18:01	23.479	5845.563
4/3/2013 19:01	23.431	5845.704
4/3/2013 20:01	23.382	5845.852
4/3/2013 21:01	23.344	5845.952
4/3/2013 22:01	23.309	5846.05
4/3/2013 23:01	23.277	5846.149
4/4/2013 0:01	23.176	5801.521
4/4/2013 1:01	23.311	5783.764
4/4/2013 2:01	23.372	5779.947
4/4/2013 3:01	23.421	5779.249
4/4/2013 4:01	23.441	5778.043
4/4/2013 5:01	23.431	5777.167
4/4/2013 6:01	23.433	5776.193
4/4/2013 7:01	24.197	5838.971
4/4/2013 8:01	24.165	5837.809
4/4/2013 9:01	24.231	5840.625
4/4/2013 10:01	24.134	5842.059
4/4/2013 11:01	24.015	5842.949
4/4/2013 12:01	23.919	5843.604
4/4/2013 13:01	23.839	5844.119
4/4/2013 14:01	23.755	5844.523
4/4/2013 15:01	23.683	5844.839
4/4/2013 16:01	23.61	5845.082
4/4/2013 17:01	23.543	5845.299
4/4/2013 18:01	23.489	5845.503
4/4/2013 19:01	23.435	5845.649
4/4/2013 20:01	23.39	5845.803
4/4/2013 21:01	23.349	5845.902
4/4/2013 22:01	23.317	5846.012
4/4/2013 23:01	23.284	5846.104
4/5/2013 0:01	23.171	5802.257
4/5/2013 1:01	23.295	5783.958
4/5/2013 2:01	23.347	5780.277
4/5/2013 3:01	23.396	5778.833
4/5/2013 4:01	23.444	5777.391
4/5/2013 5:01	23.45	5776.63
4/5/2013 6:01	23.438	5776.601
4/5/2013 7:01	23.988	5838.388
4/5/2013 8:01	24.172	5837.551
4/5/2013 9:01	24.255	5840.547
4/5/2013 10:01	24.155	5842.043
4/5/2013 11:01	24.029	5842.997
4/5/2013 12:01	23.934	5843.634
4/5/2013 13:01	23.85	5844.155
4/5/2013 14:01	23.768	5844.558
4/5/2013 15:01	23.688	5844.903
4/5/2013 16:01	23.613	5845.184
4/5/2013 17:01	23.546	5845.418
4/5/2013 18:01	23.489	5845.621
4/5/2013 19:01	23.44	5845.765
4/5/2013 20:01	23.392	5845.91
4/5/2013 21:01	23.352	5846.016
4/5/2013 22:01	23.318	5846.139
4/5/2013 23:01	23.283	5846.238
4/6/2013 0:01	23.255	5846.322
4/6/2013 1:01	23.229	5846.428
4/6/2013 2:01	23.205	5846.528
4/6/2013 3:01	23.183	5846.584
4/6/2013 4:01	23.165	5846.662
4/6/2013 5:01	23.149	5846.739
4/6/2013 6:01	23.13	5846.807
4/6/2013 7:01	23.121	5846.855
4/6/2013 8:01	23.104	5846.889
4/6/2013 9:01	23.111	5787.388
4/6/2013 10:01	23.302	5781.925
4/6/2013 11:01	23.339	5779.919
4/6/2013 12:01	23.386	5778.214
4/6/2013 13:01	23.39	5776.841
4/6/2013 14:01	23.422	5777.001
4/6/2013 15:01	23.434	5775.96
4/6/2013 16:01	23.438	5775.351
4/6/2013 17:01	23.916	5828.293
4/6/2013 18:01	24.2	5838.042
4/6/2013 19:01	24.247	5840.742
4/6/2013 20:01	24.145	5842.149
4/6/2013 21:01	24.013	5843.043
4/6/2013 22:01	23.92	5843.674
4/6/2013 23:01	23.835	5844.191
4/7/2013 0:01	23.753	5844.573
4/7/2013 1:01	23.67	5844.896
4/7/2013 2:01	23.604	5845.175
4/7/2013 3:01	23.541	5845.42
4/7/2013 4:01	23.484	5845.648
4/7/2013 5:01	23.427	5845.822
4/7/2013 6:01	23.383	5845.981
4/7/2013 7:01	23.343	5846.091
4/7/2013 8:01	23.307	5846.205
4/7/2013 9:01	23.28	5846.303
4/7/2013 10:01	23.247	5846.363
4/7/2013 11:01	23.221	5846.452
4/7/2013 12:01	23.2	5846.528
4/7/2013 13:01	23.175	5846.588
4/7/2013 14:01	23.162	5846.693
4/7/2013 15:01	23.141	5846.767
4/7/2013 16:01	23.124	5846.809
4/7/2013 17:01	23.111	5846.866
4/7/2013 18:01	23.096	5846.915
4/7/2013 19:01	23.088	5846.945
4/7/2013 20:01	23.082	5846.975
4/7/2013 21:01	23.07	5846.991
4/7/2013 22:01	23.06	5846.999
4/7/2013 23:01	23.052	5847.021
4/8/2013 0:01	23.044	5847.053
4/8/2013 1:01	23.039	5847.074
4/8/2013 2:01	23.033	5847.106
4/8/2013 3:01	23.026	5847.142
4/8/2013 4:01	23.02	5847.145
4/8/2013 5:01	23.016	5847.207
4/8/2013 6:01	23.014	5847.21
4/8/2013 7:01	23.007	5847.262
4/8/2013 8:01	23.003	5847.224
4/8/2013 9:01	22.999	5847.243
4/8/2013 10:01	22.996	5847.25
4/8/2013 11:01	22.992	5847.262
4/8/2013 12:01	22.991	5847.283
4/8/2013 13:01	22.989	5847.313
4/8/2013 14:01	22.986	5847.362
4/8/2013 15:01	22.98	5847.411
4/8/2013 16:01	22.977	5847.445
4/8/2013 17:01	22.975	5847.497
4/8/2013 18:01	22.975	5847.511
4/8/2013 19:01	22.972	5847.531
4/8/2013 20:01	22.972	5847.542
4/8/2013 21:01	22.966	5847.556
4/8/2013 22:01	22.966	5847.537
4/8/2013 23:01	22.964	5847.545
4/9/2013 0:01	22.963	5847.544
4/9/2013 1:01	23.117	5785.445
4/9/2013 2:01	23.228	5781.497
4/9/2013 3:01	23.277	5779.647
4/9/2013 4:01	23.313	5778.339
4/9/2013 5:01	23.333	5776.966
4/9/2013 6:01	23.359	5776.228
4/9/2013 7:01	24.007	5840.101
4/9/2013 8:01	24.046	5838.709
4/9/2013 9:01	24.082	5841.526
4/9/2013 10:01	24.01	5842.913
4/9/2013 11:01	23.902	5843.812
4/9/2013 12:01	23.818	5844.412
4/9/2013 13:01	23.734	5844.869
4/9/2013 14:01	23.664	5845.207
4/9/2013 15:01	23.594	5845.522
4/9/2013 16:01	23.529	5845.784
4/9/2013 17:01	23.47	5845.984
4/9/2013 18:01	23.417	5846.144
4/9/2013 19:01	23.376	5846.307
4/9/2013 20:01	23.333	5846.411
4/9/2013 21:01	23.301	5846.521
4/9/2013 22:01	23.263	5846.625
4/9/2013 23:01	23.236	5846.684
4/10/2013 0:01	23.133	5800.224
4/10/2013 1:01	23.266	5783.886
4/10/2013 2:01	23.316	5780.629
4/10/2013 3:01	23.362	5779.354
4/10/2013 4:01	23.406	5777.641
4/10/2013 5:01	23.399	5777.246
4/10/2013 6:01	23.402	5776.456
4/10/2013 7:01	23.848	5829.4
4/10/2013 8:01	24.157	5838.719
4/10/2013 9:01	24.188	5841.274
4/10/2013 10:01	24.08	5842.602
4/10/2013 11:01	23.962	5843.463
4/10/2013 12:01	23.878	5844.03
4/10/2013 13:01	23.795	5844.507
4/10/2013 14:01	23.717	5844.909
4/10/2013 15:01	23.639	5845.216
4/10/2013 16:01	23.574	5845.479
4/10/2013 17:01	23.512	5845.688
4/10/2013 18:01	23.458	5845.913
4/10/2013 19:01	23.411	5846.073
4/10/2013 20:01	23.366	5846.189
4/10/2013 21:01	23.33	5846.315
4/10/2013 22:01	23.293	5846.408
4/10/2013 23:01	23.264	5846.477
4/11/2013 0:01	23.149	5803.142
4/11/2013 1:01	23.268	5784.148
4/11/2013 2:01	23.344	5780.263
4/11/2013 3:01	23.39	5778.93
4/11/2013 4:01	23.39	5778.028
4/11/2013 5:01	23.419	5776.536
4/11/2013 6:01	23.409	5776.211
4/11/2013 7:01	24.065	5829.939
4/11/2013 8:01	24.157	5838.333
4/11/2013 9:01	24.198	5841.026
4/11/2013 10:01	24.119	5842.462
4/11/2013 11:01	23.994	5843.309
4/11/2013 12:01	23.909	5843.941
4/11/2013 13:01	23.823	5844.418
4/11/2013 14:01	23.742	5844.792
4/11/2013 15:01	23.665	5845.115
4/11/2013 16:01	23.593	5845.38
4/11/2013 17:01	23.531	5845.632
4/11/2013 18:01	23.477	5845.823
4/11/2013 19:01	23.424	5845.976
4/11/2013 20:01	23.383	5846.11
4/11/2013 21:01	23.346	5846.232
4/11/2013 22:01	23.308	5846.352
4/11/2013 23:01	23.279	5846.453
4/12/2013 0:01	23.169	5799.252
4/12/2013 1:01	23.285	5783.688
4/12/2013 2:01	23.348	5779.982
4/12/2013 3:01	23.389	5778.358
4/12/2013 4:01	23.4	5777.832
4/12/2013 5:01	23.415	5776.649
4/12/2013 6:01	23.404	5775.56
4/12/2013 7:01	24.041	5834.099
4/12/2013 8:01	24.195	5839.667
4/12/2013 9:01	24.168	5841.735
4/12/2013 10:01	24.067	5842.84
4/12/2013 11:01	23.962	5843.602
4/12/2013 12:01	23.875	5844.15
4/12/2013 13:01	23.795	5844.541
4/12/2013 14:01	23.718	5844.919
4/12/2013 15:01	23.643	5845.202
4/12/2013 16:01	23.574	5845.444
4/12/2013 17:01	23.517	5845.665
4/12/2013 18:01	23.459	5845.873
4/12/2013 19:01	23.414	5846.013
4/12/2013 20:01	23.37	5846.144
4/12/2013 21:01	23.334	5846.271

4/12/2013 22:01	23.299	5846.374
4/12/2013 23:01	23.272	5846.438
4/13/2013 0:01	23.24	5846.52
4/13/2013 1:01	23.213	5846.605
4/13/2013 2:01	23.193	5846.648
4/13/2013 3:01	23.173	5846.738
4/13/2013 4:01	23.153	5846.805
4/13/2013 5:01	23.14	5846.869
4/13/2013 6:01	23.126	5846.957
4/13/2013 7:01	23.111	5846.984
4/13/2013 8:01	23.025	5800.596
4/13/2013 9:01	23.2	5784.393
4/13/2013 10:01	23.293	5780.908
4/13/2013 11:01	23.323	5778.946
4/13/2013 12:01	23.355	5777.344
4/13/2013 13:01	23.971	5835.892
4/13/2013 14:01	24.103	5841.09
4/13/2013 15:01	24.082	5842.944
4/13/2013 16:01	23.989	5843.963
4/13/2013 17:01	23.88	5844.638
4/13/2013 18:01	23.802	5845.125
4/13/2013 19:01	23.734	5845.491
4/13/2013 20:01	23.66	5845.831
4/13/2013 21:01	23.592	5846.057
4/13/2013 22:01	23.529	5846.257
4/13/2013 23:01	23.465	5846.446
4/14/2013 0:01	23.406	5846.504
4/14/2013 1:01	23.354	5846.611
4/14/2013 2:01	23.321	5846.692
4/14/2013 3:01	23.291	5846.815
4/14/2013 4:01	23.268	5846.889
4/14/2013 5:01	23.246	5846.977
4/14/2013 6:01	23.226	5847.048
4/14/2013 7:01	23.208	5847.125
4/14/2013 8:01	23.189	5847.173
4/14/2013 9:01	23.172	5847.193
4/14/2013 10:01	23.153	5847.246
4/14/2013 11:01	23.139	5847.276
4/14/2013 12:01	23.126	5847.306
4/14/2013 13:01	23.041	5799.304
4/14/2013 14:01	23.224	5784.144
4/14/2013 15:01	23.676	5838.573
4/14/2013 16:01	23.827	5843.743
4/14/2013 17:01	23.791	5845.152
4/14/2013 18:01	23.725	5845.801
4/14/2013 19:01	23.668	5846.204
4/14/2013 20:01	23.617	5846.476
4/14/2013 21:01	23.563	5846.694
4/14/2013 22:01	23.512	5846.843
4/14/2013 23:01	23.464	5846.974
4/15/2013 0:01	23.417	5847.073
4/15/2013 1:01	23.375	5847.133
4/15/2013 2:01	23.337	5847.209
4/15/2013 3:01	23.303	5847.279
4/15/2013 4:01	23.276	5847.353
4/15/2013 5:01	23.246	5847.375
4/15/2013 6:01	23.221	5847.442
4/15/2013 7:01	23.195	5847.474
4/15/2013 8:01	23.179	5847.484
4/15/2013 9:01	23.157	5847.554
4/15/2013 10:01	23.142	5847.594
4/15/2013 11:01	23.122	5847.624
4/15/2013 12:01	23.111	5847.613
4/15/2013 13:01	23.093	5847.645
4/15/2013 14:01	23.087	5847.688
4/15/2013 15:01	23.074	5847.708
4/15/2013 16:01	23.065	5847.757
4/15/2013 17:01	23.058	5847.793
4/15/2013 18:01	23.05	5847.808
4/15/2013 19:01	23.042	5847.83
4/15/2013 20:01	23.036	5847.873
4/15/2013 21:01	23.029	5847.872
4/15/2013 22:01	23.022	5847.887
4/15/2013 23:01	23.016	5847.867
4/16/2013 0:01	22.952	5795.837
4/16/2013 1:01	23.142	5785.286
4/16/2013 2:01	23.244	5781.655
4/16/2013 3:01	23.292	5780.336
4/16/2013 4:01	23.312	5778.36
4/16/2013 5:01	23.318	5777.1
4/16/2013 6:01	23.343	5777.414
4/16/2013 7:01	24.052	5832.819
4/16/2013 8:01	24.028	5839.138
4/16/2013 9:01	24.102	5841.862
4/16/2013 10:01	24.023	5843.268
4/16/2013 11:01	23.921	5844.113
4/16/2013 12:01	23.829	5844.715
4/16/2013 13:01	23.752	5845.169
4/16/2013 14:01	23.684	5845.583
4/16/2013 15:01	23.616	5845.842
4/16/2013 16:01	23.554	5846.097
4/16/2013 17:01	23.495	5846.299
4/16/2013 18:01	23.446	5846.499
4/16/2013 19:01	23.4	5846.617
4/16/2013 20:01	23.362	5846.715
4/16/2013 21:01	23.319	5846.842
4/16/2013 22:01	23.288	5846.94
4/16/2013 23:01	23.256	5847.005
4/17/2013 0:01	23.146	5804.221
4/17/2013 1:01	23.261	5784.809
4/17/2013 2:01	23.303	5781.511
4/17/2013 3:01	23.348	5779.979
4/17/2013 4:01	23.369	5778.481
4/17/2013 5:01	23.376	5777.501
4/17/2013 6:01	23.388	5777.428
4/17/2013 7:01	23.942	5829.192
4/17/2013 8:01	24.096	5838.838
4/17/2013 9:01	24.151	5841.549
4/17/2013 10:01	24.073	5842.932
4/17/2013 11:01	23.961	5843.806
4/17/2013 12:01	23.881	5844.429
4/17/2013 13:01	23.798	5844.907
4/17/2013 14:01	23.723	5845.256
4/17/2013 15:01	23.646	5845.535
4/17/2013 16:01	23.588	5845.8
4/17/2013 17:01	23.526	5845.975
4/17/2013 18:01	23.469	5846.152
4/17/2013 19:01	23.419	5846.293
4/17/2013 20:01	23.381	5846.431
4/17/2013 21:01	23.335	5846.533
4/17/2013 22:01	23.3	5846.66
4/17/2013 23:01	23.276	5846.729
4/18/2013 0:01	23.187	5793.479
4/18/2013 1:01	23.264	5784.746
4/18/2013 2:01	23.327	5780.939
4/18/2013 3:01	23.36	5779.552
4/18/2013 4:01	23.391	5778.31
4/18/2013 5:01	23.396	5777.117
4/18/2013 6:01	23.393	5776.613
4/18/2013 7:01	24.06	5830.286
4/18/2013 8:01	24.1	5838.52
4/18/2013 9:01	24.169	5841.22
4/18/2013 10:01	24.086	5842.616
4/18/2013 11:01	23.978	5843.485
4/18/2013 12:01	23.892	5844.133
4/18/2013 13:01	23.812	5844.602
4/18/2013 14:01	23.737	5844.985
4/18/2013 15:01	23.664	5845.262
4/18/2013 16:01	23.599	5845.5
4/18/2013 17:01	23.535	5845.715
4/18/2013 18:01	23.475	5845.877
4/18/2013 19:01	23.436	5846.013
4/18/2013 20:01	23.396	5846.149
4/18/2013 21:01	23.352	5846.248
4/18/2013 22:01	23.319	5846.361
4/18/2013 23:01	23.281	5846.475
4/19/2013 0:01	23.167	5801.215
4/19/2013 1:01	23.268	5784.318
4/19/2013 2:01	23.333	5781.016
4/19/2013 3:01	23.364	5779.076
4/19/2013 4:01	23.407	5777.354
4/19/2013 5:01	23.404	5777.265
4/19/2013 6:01	23.407	5775.907
4/19/2013 7:01	24.056	5829.05
4/19/2013 8:01	24.114	5838.234
4/19/2013 9:01	24.172	5840.956
4/19/2013 10:01	24.108	5842.354
4/19/2013 11:01	23.993	5843.258
4/19/2013 12:01	23.907	5843.89
4/19/2013 13:01	23.823	5844.367
4/19/2013 14:01	23.747	5844.76
4/19/2013 15:01	23.666	5845.065
4/19/2013 16:01	23.606	5845.351
4/19/2013 17:01	23.547	5845.588
4/19/2013 18:01	23.491	5845.748
4/19/2013 19:01	23.44	5845.888
4/19/2013 20:01	23.397	5846.047
4/19/2013 21:01	23.359	5846.153
4/19/2013 22:01	23.317	5846.271
4/19/2013 23:01	23.288	5846.369
4/20/2013 0:01	23.26	5846.522
4/20/2013 1:01	23.231	5846.598
4/20/2013 2:01	23.209	5846.685
4/20/2013 3:01	23.186	5846.788
4/20/2013 4:01	23.166	5846.824
4/20/2013 5:01	23.147	5846.893
4/20/2013 6:01	23.133	5846.954
4/20/2013 7:01	23.118	5846.994
4/20/2013 8:01	23.045	5794.563
4/20/2013 9:01	23.243	5783.938
4/20/2013 10:01	23.294	5781.099
4/20/2013 11:01	23.347	5779.521
4/20/2013 12:01	23.38	5777.51
4/20/2013 13:01	23.377	5777.001
4/20/2013 14:01	23.386	5776.562
4/20/2013 15:01	23.419	5775.875
4/20/2013 16:01	23.425	5775.061
4/20/2013 17:01	23.427	5775.208
4/20/2013 18:01	24.058	5835.319
4/20/2013 19:01	24.224	5839.577
4/20/2013 20:01	24.175	5841.399
4/20/2013 21:01	24.076	5842.494
4/20/2013 22:01	23.976	5843.247
4/20/2013 23:01	23.889	5843.844
4/21/2013 0:01	23.813	5844.29
4/21/2013 1:01	23.725	5844.666
4/21/2013 2:01	23.655	5844.968
4/21/2013 3:01	23.591	5845.231
4/21/2013 4:01	23.529	5845.472
4/21/2013 5:01	23.472	5845.649
4/21/2013 6:01	23.422	5845.817
4/21/2013 7:01	23.377	5845.886
4/21/2013 8:01	23.337	5845.993
4/21/2013 9:01	23.303	5846.11
4/21/2013 10:01	23.268	5846.19
4/21/2013 11:01	23.245	5846.286
4/21/2013 12:01	23.216	5846.378
4/21/2013 13:01	23.197	5846.435
4/21/2013 14:01	23.179	5846.533
4/21/2013 15:01	23.158	5846.626
4/21/2013 16:01	23.141	5846.693
4/21/2013 17:01	23.124	5846.749
4/21/2013 18:01	23.111	5846.788
4/21/2013 19:01	23.099	5846.805
4/21/2013 20:01	23.085	5846.812
4/21/2013 21:01	23.072	5846.831
4/21/2013 22:01	23.065	5846.849
4/21/2013 23:01	23.056	5846.874
4/22/2013 0:01	23.052	5846.902
4/22/2013 1:01	23.133	5785.32
4/22/2013 2:01	23.267	5781.142
4/22/2013 3:01	23.317	5778.938
4/22/2013 4:01	23.364	5778.534
4/22/2013 5:01	23.377	5777.489
4/22/2013 6:01	23.385	5776.495
4/22/2013 7:01	23.832	5828.991
4/22/2013 8:01	24.097	5838.57
4/22/2013 9:01	24.147	5841.178
4/22/2013 10:01	24.06	5842.504
4/22/2013 11:01	23.953	5843.364
4/22/2013 12:01	23.869	5843.939
4/22/2013 13:01	23.789	5844.422
4/22/2013 14:01	23.711	5844.802
4/22/2013 15:01	23.64	5845.107
4/22/2013 16:01	23.575	5845.382
4/22/2013 17:01	23.513	5845.606
4/22/2013 18:01	23.458	5845.813
4/22/2013 19:01	23.411	5845.954
4/22/2013 20:01	23.365	5846.087
4/22/2013 21:01	23.329	5846.177
4/22/2013 22:01	23.297	5846.275
4/22/2013 23:01	23.265	5846.341
4/23/2013 0:01	23.225	5797.136
4/23/2013 1:01	23.277	5784.681
4/23/2013 2:01	23.335	5780.625
4/23/2013 3:01	23.372	5778.99
4/23/2013 4:01	23.407	5777.971
4/23/2013 5:01	23.417	5777.325
4/23/2013 6:01	23.412	5776.702
4/23/2013 7:01	24.245	5839.401
4/23/2013 8:01	24.094	5837.968
4/23/2013 9:01	24.173	5840.816
4/23/2013 10:01	24.098	5842.222
4/23/2013 11:01	23.986	5843.142
4/23/2013 12:01	23.893	5843.792
4/23/2013 13:01	23.819	5844.273
4/23/2013 14:01	23.741	5844.638
4/23/2013 15:01	23.669	5844.987
4/23/2013 16:01	23.597	5845.251
4/23/2013 17:01	23.536	5845.503
4/23/2013 18:01	23.478	5845.666
4/23/2013 19:01	23.433	5845.802
4/23/2013 20:01	23.389	5845.948
4/23/2013 21:01	23.346	5846.025
4/23/2013 22:01	23.312	5846.134
4/23/2013 23:01	23.279	5846.196
4/24/2013 0:01	23.196	5792.914
4/24/2013 1:01	23.29	5783.775
4/24/2013 2:01	23.345	5780.124
4/24/2013 3:01	23.391	5779.01
4/24/2013 4:01	23.406	5777.55
4/24/2013 5:01	23.412	5776.988
4/24/2013 6:01	23.417	5776.389
4/24/2013 7:01	24.178	5832.911
4/24/2013 8:01	24.121	5837.972
4/24/2013 9:01	24.18	5840.744
4/24/2013 10:01	24.104	5842.13
4/24/2013 11:01	23.999	5843.019
4/24/2013 12:01	23.9	5843.626
4/24/2013 13:01	23.814	5844.136
4/24/2013 14:01	23.739	5844.528
4/24/2013 15:01	23.667	5844.878
4/24/2013 16:01	23.594	5845.143
4/24/2013 17:01	23.535	5845.376
4/24/2013 18:01	23.484	5845.595
4/24/2013 19:01	23.43	5845.745
4/24/2013 20:01	23.386	5845.878
4/24/2013 21:01	23.344	5845.986
4/24/2013 22:01	23.312	5846.079
4/24/2013 23:01	23.28	5846.155
4/25/2013 0:01	23.19	5793.546
4/25/2013 1:01	23.275	5784.485
4/25/2013 2:01	23.345	5780.735
4/25/2013 3:01	23.417	5779.525
4/25/2013 4:01	23.442	5777.68
4/25/2013 5:01	23.44	5776.833
4/25/2013 6:01	23.435	5775.942
4/25/2013 7:01	23.873	5829
4/25/2013 8:01	24.161	5838.351
4/25/2013 9:01	24.184	5840.901
4/25/2013 10:01	24.1	5842.218
4/25/2013 11:01	23.995	5843.078
4/25/2013 12:01	23.901	5843.705
4/25/2013 13:01	23.817	5844.181
4/25/2013 14:01	23.746	5844.561
4/25/2013 15:01	23.668	5844.877
4/25/2013 16:01	23.601	5845.181
4/25/2013 17:01	23.538	5845.435
4/25/2013 18:01	23.481	5845.635
4/25/2013 19:01	23.429	5845.803
4/25/2013 20:01	23.383	5845.956
4/25/2013 21:01	23.345	5846.069
4/25/2013 22:01	23.314	5846.153
4/25/2013 23:01	23.282	5846.221
4/26/2013 0:01	23.173	5803.36
4/26/2013 1:01	23.274	5783.788
4/26/2013 2:01	23.329	5781.104
4/26/2013 3:01	23.384	5779.01
4/26/2013 4:01	23.402	5777.784
4/26/2013 5:01	23.412	5776.91
4/26/2013 6:01	23.422	5776.306
4/26/2013 7:01	24.158	5837.044
4/26/2013 8:01	24.13	5837.926
4/26/2013 9:01	24.191	5840.697
4/26/2013 10:01	24.112	5842.104
4/26/2013 11:01	24.003	5842.983
4/26/2013 12:01	23.916	5843.6
4/26/2013 13:01	23.832	5844.085
4/26/2013 14:01	23.753	5844.448
4/26/2013 15:01	23.674	5844.753
4/26/2013 16:01	23.605	5845.013
4/26/2013 17:01	23.539	5845.269
4/26/2013 18:01	23.486	5845.452
4/26/2013 19:01	23.434	5845.598
4/26/2013 20:01	23.393	5845.737
4/26/2013 21:01	23.353	5845.801
4/26/2013 22:01	23.315	5845.908
4/26/2013 23:01	23.285	5845.989
4/27/2013 0:01	23.245	5798.228
4/27/2013 1:01	23.259	5784.069
4/27/2013 2:01	23.339	5779.984
4/27/2013 3:01	23.375	5778.722
4/27/2013 4:01	23.417	5777.235
4/27/2013 5:01	23.426	5776.61
4/27/2013 6:01	23.408	5775.718
4/27/2013 7:01	23.406	5775.404
4/27/2013 8:01	23.963	5827.752
4/27/2013 9:01	24.161	5837.448
4/27/2013 10:01	24.221	5840.133
4/27/2013 11:01	24.127	5841.54
4/27/2013 12:01	24.012	5842.462
4/27/2013 13:01	23.917	5843.1
4/27/2013 14:01	23.838	5843.59
4/27/2013 15:01	23.755	5844.001
4/27/2013 16:01	23.672	5844.338
4/27/2013 17:01	23.604	5844.624
4/27/2013 18:01	23.542	5844.89
4/27/2013 19:01	23.482	5845.097
4/27/2013 20:01	23.434	5845.267
4/27/2013 21:01	23.39	5845.444
4/27/2013 22:01	23.35	5845.601
4/27/2013 23:01	23.311	5845.701
4/28/2013 0:01	23.279	5845.81
4/28/2013 1:01	23.251	5845.877
4/28/2013 2:01	23.226	5845.975
4/28/2013 3:01	23.206	5846.054
4/28/2013 4:01	23.178	5846.15
4/28/2013 5:01	23.159	5846.229
4/28/2013 6:01	23.142	5846.307
4/28/2013 7:01	23.128	5846.379
4/28/2013 8:01	23.117	5846.428
4/28/2013 9:01	23.106	5846.458
4/28/2013 10:01	23.093	5846.523
4/28/2013 11:01	23.081	5846.538
4/28/2013 12:01	23.072	5846.557
4/28/2013 13:01	23.065	5846.607
4/28/2013 14:01	23.056	5846.658
4/28/2013 15:01	23.049	5846.691
4/28/2013 16:01	23.041	5846.75
4/28/2013 17:01	23.034	5846.803
4/28/2013 18:01	23.029	5846.84
4/28/2013 19:01	23.024	5846.855
4/28/2013 20:01	23.02	5846.892
4/28/2013 21:01	23.017	5846.938
4/28/2013 22:01	23.01	5846.964

4/28/2013 23:01	23.007	5846.944
4/29/2013 0:01	23	5846.998
4/29/2013 1:01	22.973	5788.188
4/29/2013 2:01	23.215	5782.138
4/29/2013 3:01	23.272	5780.158
4/29/2013 4:01	23.321	5778.379
4/29/2013 5:01	23.331	5777.286
4/29/2013 6:01	23.338	5777.129
4/29/2013 7:01	24.059	5839.886
4/29/2013 8:01	24.044	5838.357
4/29/2013 9:01	24.106	5841.12
4/29/2013 10:01	24.03	5842.496
4/29/2013 11:01	23.924	5843.367
4/29/2013 12:01	23.834	5843.969
4/29/2013 13:01	23.759	5844.413
4/29/2013 14:01	23.683	5844.76
4/29/2013 15:01	23.611	5845.039
4/29/2013 16:01	23.549	5845.315
4/29/2013 17:01	23.487	5845.515
4/29/2013 18:01	23.431	5845.721
4/29/2013 19:01	23.39	5845.872
4/29/2013 20:01	23.35	5845.992
4/29/2013 21:01	23.312	5846.119
4/29/2013 22:01	23.277	5846.237
4/29/2013 23:01	23.247	5846.317
4/30/2013 0:01	23.147	5797.792
4/30/2013 1:01	23.273	5783.715
4/30/2013 2:01	23.315	5780.451
4/30/2013 3:01	23.361	5778.794
4/30/2013 4:01	23.379	5777.892
4/30/2013 5:01	23.374	5777.532
4/30/2013 6:01	23.37	5776.115
4/30/2013 7:01	24.072	5830.566
4/30/2013 8:01	24.121	5838
4/30/2013 9:01	24.176	5840.764
4/30/2013 10:01	24.089	5842.167
4/30/2013 11:01	23.98	5843.027
4/30/2013 12:01	23.889	5843.648
4/30/2013 13:01	23.801	5844.152
4/30/2013 14:01	23.725	5844.513
4/30/2013 15:01	23.645	5844.809
4/30/2013 16:01	23.584	5845.051
4/30/2013 17:01	23.524	5845.251
4/30/2013 18:01	23.465	5845.453
4/30/2013 19:01	23.416	5845.599
4/30/2013 20:01	23.373	5845.738
4/30/2013 21:01	23.333	5845.835
4/30/2013 22:01	23.3	5845.954
4/30/2013 23:01	23.27	5846.023
5/1/2013 0:01	23.22	5792.36
5/1/2013 1:01	23.255	5784.69
5/1/2013 2:01	23.311	5780.535
5/1/2013 3:01	23.348	5778.875
5/1/2013 4:01	23.379	5777.388
5/1/2013 5:01	23.391	5776.606
5/1/2013 6:01	23.393	5775.888
5/1/2013 7:01	24.022	5828.476
5/1/2013 8:01	24.134	5837.74
5/1/2013 9:01	24.182	5840.421
5/1/2013 10:01	24.096	5841.788
5/1/2013 11:01	23.986	5842.675
5/1/2013 12:01	23.894	5843.275
5/1/2013 13:01	23.812	5843.742
5/1/2013 14:01	23.731	5844.101
5/1/2013 15:01	23.655	5844.386
5/1/2013 16:01	23.585	5844.621
5/1/2013 17:01	23.523	5844.83
5/1/2013 18:01	23.468	5845.029
5/1/2013 19:01	23.416	5845.187
5/1/2013 20:01	23.373	5845.334
5/1/2013 21:01	23.33	5845.406
5/1/2013 22:01	23.301	5845.495
5/1/2013 23:01	23.267	5845.575
5/2/2013 0:01	23.176	5794.607
5/2/2013 1:01	23.257	5783.399
5/2/2013 2:01	23.32	5779.96
5/2/2013 3:01	23.351	5778.271
5/2/2013 4:01	23.376	5777.315
5/2/2013 5:01	23.386	5776.245
5/2/2013 6:01	23.381	5775.36
5/2/2013 7:01	24.108	5837.794
5/2/2013 8:01	24.127	5836.972
5/2/2013 9:01	24.199	5839.911
5/2/2013 10:01	24.126	5841.37
5/2/2013 11:01	24.012	5842.306
5/2/2013 12:01	23.916	5842.962
5/2/2013 13:01	23.838	5843.467
5/2/2013 14:01	23.751	5843.863
5/2/2013 15:01	23.674	5844.171
5/2/2013 16:01	23.601	5844.429
5/2/2013 17:01	23.538	5844.672
5/2/2013 18:01	23.48	5844.856
5/2/2013 19:01	23.429	5845.021
5/2/2013 20:01	23.385	5845.183
5/2/2013 21:01	23.343	5845.292
5/2/2013 22:01	23.308	5845.413
5/2/2013 23:01	23.274	5845.539
5/3/2013 0:01	23.195	5791.451
5/3/2013 1:01	23.266	5783.485
5/3/2013 2:01	23.316	5780.438
5/3/2013 3:01	23.352	5777.768
5/3/2013 4:01	23.384	5777.203
5/3/2013 5:01	23.39	5776.196
5/3/2013 6:01	23.393	5775.684
5/3/2013 7:01	24.254	5837.204
5/3/2013 8:01	24.14	5837.333
5/3/2013 9:01	24.204	5840.136
5/3/2013 10:01	24.123	5841.578
5/3/2013 11:01	24.009	5842.496
5/3/2013 12:01	23.922	5843.153
5/3/2013 13:01	23.837	5843.665
5/3/2013 14:01	23.752	5844.072
5/3/2013 15:01	23.673	5844.388
5/3/2013 16:01	23.604	5844.667
5/3/2013 17:01	23.54	5844.893
5/3/2013 18:01	23.482	5845.116
5/3/2013 19:01	23.43	5845.258
5/3/2013 20:01	23.379	5845.43
5/3/2013 21:01	23.344	5845.545
5/3/2013 22:01	23.309	5845.67
5/3/2013 23:01	23.279	5845.773
5/4/2013 0:01	23.248	5845.894
5/4/2013 1:01	23.224	5846.003
5/4/2013 2:01	23.2	5846.102
5/4/2013 3:01	23.18	5846.151
5/4/2013 4:01	23.162	5846.235
5/4/2013 5:01	23.14	5846.299
5/4/2013 6:01	23.124	5846.343
5/4/2013 7:01	23.11	5846.395
5/4/2013 8:01	23.029	5801.884
5/4/2013 9:01	23.194	5784.124
5/4/2013 10:01	23.271	5780.154
5/4/2013 11:01	23.31	5778.423
5/4/2013 12:01	23.349	5777.161
5/4/2013 13:01	23.368	5776.769
5/4/2013 14:01	23.367	5776.016
5/4/2013 15:01	23.373	5775.486
5/4/2013 16:01	23.396	5774.817
5/4/2013 17:01	23.857	5828.428
5/4/2013 18:01	24.163	5837.583
5/4/2013 19:01	24.203	5840.162
5/4/2013 20:01	24.115	5841.543
5/4/2013 21:01	23.998	5842.417
5/4/2013 22:01	23.904	5843.064
5/4/2013 23:01	23.821	5843.55
5/5/2013 0:01	23.735	5843.896
5/5/2013 1:01	23.664	5844.242
5/5/2013 2:01	23.592	5844.529
5/5/2013 3:01	23.531	5844.746
5/5/2013 4:01	23.474	5844.939
5/5/2013 5:01	23.42	5845.114
5/5/2013 6:01	23.375	5845.277
5/5/2013 7:01	23.262	5796.224
5/5/2013 8:01	23.327	5783.152
5/5/2013 9:01	23.345	5779.437
5/5/2013 10:01	23.375	5777.901
5/5/2013 11:01	23.406	5776.72
5/5/2013 12:01	23.392	5775.631
5/5/2013 13:01	23.394	5774.771
5/5/2013 14:01	23.417	5774.446
5/5/2013 15:01	23.414	5774.271
5/5/2013 16:01	24.055	5833.222
5/5/2013 17:01	24.274	5838.354
5/5/2013 18:01	24.243	5840.396
5/5/2013 19:01	24.128	5841.556
5/5/2013 20:01	24.01	5842.355
5/5/2013 21:01	23.918	5842.955
5/5/2013 22:01	23.831	5843.42
5/5/2013 23:01	23.739	5843.796
5/6/2013 0:01	23.554	5799.229
5/6/2013 1:01	23.474	5781.85
5/6/2013 2:01	23.434	5778.771
5/6/2013 3:01	23.431	5777.158
5/6/2013 4:01	23.44	5776.371
5/6/2013 5:01	23.44	5775.522
5/6/2013 6:01	23.449	5775.378
5/6/2013 7:01	23.961	5831.044
5/6/2013 8:01	24.255	5837.886
5/6/2013 9:01	24.248	5840.132
5/6/2013 10:01	24.141	5841.364
5/6/2013 11:01	24.021	5842.223
5/6/2013 12:01	23.931	5842.85
5/6/2013 13:01	23.843	5843.355
5/6/2013 14:01	23.755	5843.744
5/6/2013 15:01	23.676	5844.087
5/6/2013 16:01	23.599	5844.379
5/6/2013 17:01	23.541	5844.632
5/6/2013 18:01	23.484	5844.837
5/6/2013 19:01	23.43	5844.991
5/6/2013 20:01	23.387	5845.149
5/6/2013 21:01	23.348	5845.253
5/6/2013 22:01	23.308	5845.388
5/6/2013 23:01	23.279	5845.495
5/7/2013 0:01	23.252	5845.582
5/7/2013 1:01	23.253	5783.808
5/7/2013 2:01	23.321	5779.989
5/7/2013 3:01	23.372	5778.228
5/7/2013 4:01	23.411	5777.106
5/7/2013 5:01	23.408	5776.613
5/7/2013 6:01	23.412	5775.521
5/7/2013 7:01	23.965	5827.981
5/7/2013 8:01	24.2	5837.627
5/7/2013 9:01	24.243	5840.294
5/7/2013 10:01	24.15	5841.648
5/7/2013 11:01	24.03	5842.526
5/7/2013 12:01	23.937	5843.177
5/7/2013 13:01	23.85	5843.667
5/7/2013 14:01	23.769	5844.083
5/7/2013 15:01	23.687	5844.411
5/7/2013 16:01	23.613	5844.694
5/7/2013 17:01	23.547	5844.905
5/7/2013 18:01	23.492	5845.124
5/7/2013 19:01	23.44	5845.33
5/7/2013 20:01	23.393	5845.443
5/7/2013 21:01	23.351	5845.567
5/7/2013 22:01	23.318	5845.664
5/7/2013 23:01	23.285	5845.773
5/8/2013 0:01	23.182	5798.571
5/8/2013 1:01	23.274	5783.188
5/8/2013 2:01	23.33	5780.165
5/8/2013 3:01	23.385	5778.731
5/8/2013 4:01	23.409	5776.914
5/8/2013 5:01	23.431	5776.758
5/8/2013 6:01	23.431	5776.032
5/8/2013 7:01	23.914	5828.09
5/8/2013 8:01	24.182	5837.773
5/8/2013 9:01	24.24	5840.433
5/8/2013 10:01	24.153	5841.795
5/8/2013 11:01	24.041	5842.64
5/8/2013 12:01	23.952	5843.265
5/8/2013 13:01	23.866	5843.752
5/8/2013 14:01	23.776	5844.146
5/8/2013 15:01	23.695	5844.48
5/8/2013 16:01	23.628	5844.752
5/8/2013 17:01	23.558	5845.015
5/8/2013 18:01	23.5	5845.203
5/8/2013 19:01	23.448	5845.355
5/8/2013 20:01	23.402	5845.521
5/8/2013 21:01	23.356	5845.625
5/8/2013 22:01	23.32	5845.737
5/8/2013 23:01	23.288	5845.823
5/9/2013 0:01	23.183	5797.65
5/9/2013 1:01	23.291	5783.008
5/9/2013 2:01	23.337	5779.797
5/9/2013 3:01	23.391	5778.664
5/9/2013 4:01	23.43	5777.473
5/9/2013 5:01	23.43	5776.836
5/9/2013 6:01	23.432	5775.81
5/9/2013 7:01	24.245	5832.316
5/9/2013 8:01	24.177	5837.614
5/9/2013 9:01	24.248	5840.358
5/9/2013 10:01	24.167	5841.763
5/9/2013 11:01	24.041	5842.631
5/9/2013 12:01	23.945	5843.248
5/9/2013 13:01	23.86	5843.74
5/9/2013 14:01	23.78	5844.138
5/9/2013 15:01	23.702	5844.478
5/9/2013 16:01	23.629	5844.743
5/9/2013 17:01	23.556	5845.003
5/9/2013 18:01	23.501	5845.196
5/9/2013 19:01	23.45	5845.373
5/9/2013 20:01	23.401	5845.506
5/9/2013 21:01	23.358	5845.648
5/9/2013 22:01	23.32	5845.716
5/9/2013 23:01	23.291	5845.818
5/10/2013 0:01	23.186	5797.261
5/10/2013 1:01	23.294	5783.016
5/10/2013 2:01	23.355	5780.341
5/10/2013 3:01	23.4	5778.303
5/10/2013 4:01	23.436	5776.998
5/10/2013 5:01	23.441	5775.966
5/10/2013 6:01	23.439	5775.428
5/10/2013 7:01	23.87	5829.111
5/10/2013 8:01	24.194	5838.042
5/10/2013 9:01	24.236	5840.556
5/10/2013 10:01	24.15	5841.872
5/10/2013 11:01	24.036	5842.705
5/10/2013 12:01	23.936	5843.294
5/10/2013 13:01	23.851	5843.761
5/10/2013 14:01	23.766	5844.148
5/10/2013 15:01	23.687	5844.437
5/10/2013 16:01	23.615	5844.688
5/10/2013 17:01	23.547	5844.945
5/10/2013 18:01	23.491	5845.115
5/10/2013 19:01	23.44	5845.238
5/10/2013 20:01	23.391	5845.381
5/10/2013 21:01	23.351	5845.455
5/10/2013 22:01	23.32	5845.552
5/10/2013 23:01	23.281	5845.633
5/11/2013 0:01	23.256	5845.664
5/11/2013 1:01	23.23	5845.734
5/11/2013 2:01	23.205	5845.807
5/11/2013 3:01	23.184	5845.892
5/11/2013 4:01	23.162	5845.921
5/11/2013 5:01	23.147	5845.979
5/11/2013 6:01	23.132	5846.04
5/11/2013 7:01	23.117	5846.081
5/11/2013 8:01	23.049	5792.764
5/11/2013 9:01	23.254	5782.802
5/11/2013 10:01	23.309	5779.897
5/11/2013 11:01	23.392	5777.295
5/11/2013 12:01	23.439	5776.866
5/11/2013 13:01	23.45	5776.352
5/11/2013 14:01	23.467	5775.514
5/11/2013 15:01	23.457	5775.114
5/11/2013 16:01	23.47	5775.03
5/11/2013 17:01	24.127	5829.062
5/11/2013 18:01	24.176	5836.767
5/11/2013 19:01	24.243	5839.613
5/11/2013 20:01	24.15	5841.1
5/11/2013 21:01	24.035	5842.043
5/11/2013 22:01	23.942	5842.688
5/11/2013 23:01	23.853	5843.207
5/12/2013 0:01	23.766	5843.603
5/12/2013 1:01	23.576	5782.045
5/12/2013 2:01	23.526	5778.892
5/12/2013 3:01	23.491	5777.483
5/12/2013 4:01	23.501	5775.732
5/12/2013 5:01	23.488	5775.753
5/12/2013 6:01	23.481	5774.66
5/12/2013 7:01	23.478	5774.192
5/12/2013 8:01	23.935	5826.805
5/12/2013 9:01	24.208	5836.5
5/12/2013 10:01	24.259	5839.193
5/12/2013 11:01	24.171	5840.656
5/12/2013 12:01	24.046	5841.583
5/12/2013 13:01	23.955	5842.297
5/12/2013 14:01	23.863	5842.802
5/12/2013 15:01	23.779	5843.232
5/12/2013 16:01	23.692	5843.607
5/12/2013 17:01	23.621	5843.98
5/12/2013 18:01	23.554	5844.175
5/12/2013 19:01	23.493	5844.395
5/12/2013 20:01	23.44	5844.577
5/12/2013 21:01	23.398	5844.761
5/12/2013 22:01	23.351	5844.89
5/12/2013 23:01	23.321	5845.013
5/13/2013 0:01	23.287	5845.118
5/13/2013 1:01	23.255	5845.187
5/13/2013 2:01	23.227	5845.288
5/13/2013 3:01	23.204	5845.359
5/13/2013 4:01	23.183	5845.439
5/13/2013 5:01	23.161	5845.471
5/13/2013 6:01	23.146	5845.543
5/13/2013 7:01	23.111	5845.552
5/13/2013 8:01	23.119	5845.625
5/13/2013 9:01	23.105	5845.663
5/13/2013 10:01	23.092	5845.696
5/13/2013 11:01	23.085	5845.717
5/13/2013 12:01	23.072	5845.718
5/13/2013 13:01	23.063	5845.75
5/13/2013 14:01	23.054	5845.775
5/13/2013 15:01	23.048	5845.807
5/13/2013 16:01	23.042	5845.854
5/13/2013 17:01	23.034	5845.882
5/13/2013 18:01	23.03	5845.916
5/13/2013 19:01	23.026	5845.963
5/13/2013 20:01	23.018	5845.986
5/13/2013 21:01	23.014	5845.995
5/13/2013 22:01	23.012	5846.037
5/13/2013 23:01	23.007	5846.055
5/14/2013 0:01	23.003	5846.081
5/14/2013 1:01	22.999	5846.053
5/14/2013 2:01	22.996	5846.082
5/14/2013 3:01	22.994	5846.14
5/14/2013 4:01	22.989	5846.122
5/14/2013 5:01	22.989	5846.15
5/14/2013 6:01	22.989	5846.167
5/14/2013 7:01	22.984	5846.173
5/14/2013 8:01	22.981	5846.184
5/14/2013 9:01	22.979	5846.197
5/14/2013 10:01	22.976	5846.207
5/14/2013 11:01	22.974	5846.223
5/14/2013 12:01	22.97	5846.217
5/14/2013 13:01	22.971	5846.225
5/14/2013 14:01	22.968	5846.238
5/14/2013 15:01	22.966	5846.245
5/14/2013 16:01	22.966	5846.272
5/14/2013 17:01	22.968	5846.292
5/14/2013 18:01	22.961	5846.311
5/14/2013 19:01	22.961	5846.317
5/14/2013 20:01	22.96	5846.347
5/14/2013 21:01	22.955	5846.353
5/14/2013 22:01	22.912	5793.937
5/14/2013 23:01	23.163	5782.708

5/15/2013 0:01	23.227	5779.462
5/15/2013 1:01	23.74	5840.469
5/15/2013 2:01	23.78	5842.963
5/15/2013 3:01	23.721	5843.97
5/15/2013 4:01	23.654	5844.529
5/15/2013 5:01	23.601	5844.898
5/15/2013 6:01	23.543	5845.176
5/15/2013 7:01	23.49	5845.356
5/15/2013 8:01	23.44	5845.493
5/15/2013 9:01	23.391	5845.638
5/15/2013 10:01	23.348	5845.744
5/15/2013 11:01	23.308	5845.807
5/15/2013 12:01	23.276	5845.859
5/15/2013 13:01	23.24	5845.923
5/15/2013 14:01	23.217	5845.987
5/15/2013 15:01	23.19	5846.029
5/15/2013 16:01	23.168	5846.087
5/15/2013 17:01	23.151	5846.104
5/15/2013 18:01	23.131	5846.153
5/15/2013 19:01	23.114	5846.196
5/15/2013 20:01	23.101	5846.256
5/15/2013 21:01	23.085	5846.243
5/15/2013 22:01	23.071	5846.274
5/15/2013 23:01	23.13	5785.835
5/16/2013 0:01	23.266	5781.331
5/16/2013 1:01	23.323	5779.094
5/16/2013 2:01	23.358	5777.638
5/16/2013 3:01	23.363	5776.822
5/16/2013 4:01	23.382	5775.718
5/16/2013 5:01	23.414	5775.417
5/16/2013 6:01	23.413	5774.828
5/16/2013 7:01	23.792	5829.9
5/16/2013 8:01	24.082	5837.743
5/16/2013 9:01	24.111	5840.173
5/16/2013 10:01	24.019	5841.487
5/16/2013 11:01	23.91	5842.359
5/16/2013 12:01	23.825	5842.988
5/16/2013 13:01	23.745	5843.486
5/16/2013 14:01	23.667	5843.861
5/16/2013 15:01	23.598	5844.176
5/16/2013 16:01	23.53	5844.431
5/16/2013 17:01	23.465	5844.684
5/16/2013 18:01	23.42	5844.858
5/16/2013 19:01	23.374	5845.058
5/16/2013 20:01	23.33	5845.179
5/16/2013 21:01	23.295	5845.337
5/16/2013 22:01	23.185	5802.326
5/16/2013 23:01	23.308	5783.137
5/17/2013 0:01	23.349	5780.229
5/17/2013 1:01	23.402	5777.688
5/17/2013 2:01	23.397	5776.336
5/17/2013 3:01	23.403	5775.204
5/17/2013 4:01	23.419	5775.178
5/17/2013 5:01	23.406	5774.85
5/17/2013 6:01	23.418	5774.633
5/17/2013 7:01	24.008	5833.998
5/17/2013 8:01	24.192	5838.538
5/17/2013 9:01	24.148	5840.43
5/17/2013 10:01	24.03	5841.562
5/17/2013 11:01	23.924	5842.348
5/17/2013 12:01	23.848	5842.937
5/17/2013 13:01	23.762	5843.395
5/17/2013 14:01	23.684	5843.767
5/17/2013 15:01	23.611	5844.099
5/17/2013 16:01	23.545	5844.325
5/17/2013 17:01	23.486	5844.554
5/17/2013 18:01	23.436	5844.729
5/17/2013 19:01	23.388	5844.908
5/17/2013 20:01	23.346	5845.014
5/17/2013 21:01	23.308	5845.135
5/17/2013 22:01	23.274	5845.25
5/17/2013 23:01	23.245	5845.32
5/18/2013 0:01	23.219	5845.409
5/18/2013 1:01	23.196	5845.465
5/18/2013 2:01	23.175	5845.53
5/18/2013 3:01	23.153	5845.574
5/18/2013 4:01	23.136	5845.589
5/18/2013 5:01	23.124	5845.653
5/18/2013 6:01	23.107	5845.681
5/18/2013 7:01	23.094	5845.685
5/18/2013 8:01	23.083	5845.704
5/18/2013 9:01	23.072	5845.74
5/18/2013 10:01	23.062	5845.764
5/18/2013 11:01	23.054	5845.806
5/18/2013 12:01	23.046	5845.842
5/18/2013 13:01	23.039	5845.85
5/18/2013 14:01	23.031	5845.891
5/18/2013 15:01	23.026	5845.921
5/18/2013 16:01	23.019	5845.934
5/18/2013 17:01	23.014	5845.938
5/18/2013 18:01	23.01	5845.949
5/18/2013 19:01	23.006	5845.964
5/18/2013 20:01	23.002	5846.015
5/18/2013 21:01	22.998	5846.006
5/18/2013 22:01	22.995	5846.051
5/18/2013 23:01	22.991	5846.071
5/19/2013 0:01	22.986	5846.088
5/19/2013 1:01	22.983	5846.107
5/19/2013 2:01	22.982	5846.148
5/19/2013 3:01	22.98	5846.196
5/19/2013 4:01	22.979	5846.18
5/19/2013 5:01	22.977	5846.193
5/19/2013 6:01	22.971	5846.209
5/19/2013 7:01	22.97	5846.218
5/19/2013 8:01	22.969	5846.231
5/19/2013 9:01	22.966	5846.233
5/19/2013 10:01	22.964	5846.25
5/19/2013 11:01	22.961	5846.279
5/19/2013 12:01	22.963	5846.297
5/19/2013 13:01	22.959	5846.33
5/19/2013 14:01	22.959	5846.348
5/19/2013 15:01	22.957	5846.357
5/19/2013 16:01	22.955	5846.375
5/19/2013 17:01	22.954	5846.374
5/19/2013 18:01	22.951	5846.375
5/19/2013 19:01	22.952	5846.389
5/19/2013 20:01	22.951	5846.365
5/19/2013 21:01	22.949	5846.381
5/19/2013 22:01	22.949	5846.396
5/19/2013 23:01	22.949	5846.392
5/20/2013 0:01	22.947	5846.409
5/20/2013 1:01	22.947	5846.431
5/20/2013 2:01	22.945	5846.466
5/20/2013 3:01	22.945	5846.48
5/20/2013 4:01	22.946	5846.472
5/20/2013 5:01	22.946	5846.45
5/20/2013 6:01	22.944	5846.467
5/20/2013 7:01	22.942	5846.448
5/20/2013 8:01	22.943	5846.44
5/20/2013 9:01	22.942	5846.432
5/20/2013 10:01	22.939	5846.437
5/20/2013 11:01	22.936	5846.423
5/20/2013 12:01	22.939	5846.446
5/20/2013 13:01	22.936	5846.456
5/20/2013 14:01	22.935	5846.471
5/20/2013 15:01	22.935	5846.485
5/20/2013 16:01	22.933	5846.495
5/20/2013 17:01	22.933	5846.507
5/20/2013 18:01	22.933	5846.467
5/20/2013 19:01	22.936	5846.5
5/20/2013 20:01	22.933	5846.482
5/20/2013 21:01	22.933	5846.476
5/20/2013 22:01	22.933	5846.476
5/20/2013 23:01	22.927	5846.478
5/21/2013 0:01	22.931	5846.501
5/21/2013 1:01	22.932	5846.497
5/21/2013 2:01	22.928	5846.531
5/21/2013 3:01	22.929	5846.543
5/21/2013 4:01	22.927	5846.542
5/21/2013 5:01	22.929	5846.519
5/21/2013 6:01	22.923	5846.527
5/21/2013 7:01	22.925	5846.526
5/21/2013 8:01	22.926	5846.505
5/21/2013 9:01	22.93	5846.484
5/21/2013 10:01	22.927	5846.473
5/21/2013 11:01	22.924	5846.49
5/21/2013 12:01	22.923	5846.498
5/21/2013 13:01	22.925	5846.512
5/21/2013 14:01	22.924	5846.54
5/21/2013 15:01	22.923	5846.556
5/21/2013 16:01	22.926	5846.582
5/21/2013 17:01	22.925	5846.562
5/21/2013 18:01	22.921	5846.605
5/21/2013 19:01	22.927	5846.588
5/21/2013 20:01	22.927	5846.59
5/21/2013 21:01	22.924	5846.571
5/21/2013 22:01	22.922	5846.542
5/21/2013 23:01	23.072	5784.451
5/22/2013 0:01	23.185	5780.484
5/22/2013 1:01	23.249	5778.342
5/22/2013 2:01	23.285	5777.91
5/22/2013 3:01	23.307	5775.769
5/22/2013 4:01	23.323	5776.018
5/22/2013 5:01	23.33	5775.008
5/22/2013 6:01	23.326	5774.733
5/22/2013 7:01	23.782	5833.473
5/22/2013 8:01	23.978	5838.679
5/22/2013 9:01	23.961	5840.68
5/22/2013 10:01	23.87	5841.843
5/22/2013 11:01	23.776	5842.63
5/22/2013 12:01	23.696	5843.181
5/22/2013 13:01	23.626	5843.677
5/22/2013 14:01	23.558	5844.039
5/22/2013 15:01	23.496	5844.354
5/22/2013 16:01	23.44	5844.61
5/22/2013 17:01	23.388	5844.867
5/22/2013 18:01	23.343	5845.036
5/22/2013 19:01	23.308	5845.21
5/22/2013 20:01	23.27	5845.346
5/22/2013 21:01	23.237	5845.424
5/22/2013 22:01	23.209	5845.535
5/22/2013 23:01	23.184	5845.622
5/23/2013 0:01	23.163	5845.683
5/23/2013 1:01	23.144	5845.736
5/23/2013 2:01	23.121	5845.849
5/23/2013 3:01	23.108	5845.925
5/23/2013 4:01	23.091	5845.959
5/23/2013 5:01	23.083	5846.018
5/23/2013 6:01	23.072	5846.055
5/23/2013 7:01	23.062	5846.085
5/23/2013 8:01	23.048	5846.113
5/23/2013 9:01	23.039	5846.125
5/23/2013 10:01	23.03	5846.141
5/23/2013 11:01	23.025	5846.145
5/23/2013 12:01	23.016	5846.177
5/23/2013 13:01	23.012	5846.2
5/23/2013 14:01	23.005	5846.221
5/23/2013 15:01	23	5846.27
5/23/2013 16:01	22.997	5846.315
5/23/2013 17:01	22.993	5846.365
5/23/2013 18:01	22.985	5846.402
5/23/2013 19:01	22.984	5846.409
5/23/2013 20:01	22.979	5846.445
5/23/2013 21:01	22.975	5846.423
5/23/2013 22:01	23.005	5786.706
5/23/2013 23:01	23.23	5781.555
5/24/2013 0:01	23.274	5779.239
5/24/2013 1:01	23.314	5777.755
5/24/2013 2:01	23.324	5776.896
5/24/2013 3:01	23.347	5775.983
5/24/2013 4:01	23.374	5775.936
5/24/2013 5:01	23.36	5774.708
5/24/2013 6:01	23.373	5774.189
5/24/2013 7:01	23.835	5832.398
5/24/2013 8:01	24.063	5838.103
5/24/2013 9:01	24.054	5840.188
5/24/2013 10:01	23.953	5841.44
5/24/2013 11:01	23.855	5842.212
5/24/2013 12:01	23.771	5842.811
5/24/2013 13:01	23.695	5843.27
5/24/2013 14:01	23.619	5843.65
5/24/2013 15:01	23.549	5844.009
5/24/2013 16:01	23.49	5844.283
5/24/2013 17:01	23.432	5844.53
5/24/2013 18:01	23.383	5844.752
5/24/2013 19:01	23.34	5844.932
5/24/2013 20:01	23.302	5845.068
5/24/2013 21:01	23.271	5845.17
5/24/2013 22:01	23.239	5845.278
5/24/2013 23:01	23.206	5845.356
5/25/2013 0:01	23.185	5845.447
5/25/2013 1:01	23.166	5845.496
5/25/2013 2:01	23.145	5845.589
5/25/2013 3:01	23.127	5845.656
5/25/2013 4:01	23.111	5845.684
5/25/2013 5:01	23.099	5845.785
5/25/2013 6:01	23.087	5845.782
5/25/2013 7:01	23.072	5845.825
5/25/2013 8:01	23.063	5845.869
5/25/2013 9:01	23.056	5845.869
5/25/2013 10:01	23.045	5845.886
5/25/2013 11:01	23.035	5845.9
5/25/2013 12:01	23.032	5845.908
5/25/2013 13:01	23.022	5845.938
5/25/2013 14:01	23.018	5845.965
5/25/2013 15:01	23.01	5845.998
5/25/2013 16:01	23.007	5846.007
5/25/2013 17:01	23.001	5846.094
5/25/2013 18:01	22.993	5846.108
5/25/2013 19:01	22.993	5846.145
5/25/2013 20:01	22.989	5846.163
5/25/2013 21:01	22.981	5846.179
5/25/2013 22:01	22.98	5846.18
5/25/2013 23:01	22.975	5846.179
5/26/2013 0:01	22.976	5846.187
5/26/2013 1:01	22.975	5846.171
5/26/2013 2:01	22.968	5846.187
5/26/2013 3:01	22.967	5846.196
5/26/2013 4:01	22.964	5846.217
5/26/2013 5:01	22.965	5846.211
5/26/2013 6:01	22.961	5846.242
5/26/2013 7:01	22.959	5846.24
5/26/2013 8:01	22.955	5846.248
5/26/2013 9:01	22.959	5846.236
5/26/2013 10:01	22.953	5846.227
5/26/2013 11:01	22.953	5846.218
5/26/2013 12:01	22.951	5846.201
5/26/2013 13:01	22.948	5846.187
5/26/2013 14:01	22.952	5846.214
5/26/2013 15:01	22.948	5846.213
5/26/2013 16:01	22.945	5846.232
5/26/2013 17:01	22.944	5846.253
5/26/2013 18:01	22.945	5846.279
5/26/2013 19:01	22.943	5846.293
5/26/2013 20:01	22.944	5846.319
5/26/2013 21:01	22.941	5846.331
5/26/2013 22:01	22.942	5846.333
5/26/2013 23:01	22.939	5846.321
5/27/2013 0:01	22.941	5846.325
5/27/2013 1:01	22.94	5846.325
5/27/2013 2:01	22.936	5846.308
5/27/2013 3:01	22.937	5846.311
5/27/2013 4:01	22.937	5846.295
5/27/2013 5:01	22.936	5846.331
5/27/2013 6:01	22.933	5846.345
5/27/2013 7:01	22.933	5846.337
5/27/2013 8:01	22.929	5846.347
5/27/2013 9:01	22.932	5846.348
5/27/2013 10:01	22.931	5846.339
5/27/2013 11:01	22.93	5846.328
5/27/2013 12:01	22.928	5846.285
5/27/2013 13:01	22.929	5846.279
5/27/2013 14:01	22.927	5846.301
5/27/2013 15:01	22.93	5846.295
5/27/2013 16:01	22.927	5846.306
5/27/2013 17:01	22.926	5846.319
5/27/2013 18:01	22.924	5846.328
5/27/2013 19:01	22.928	5846.373
5/27/2013 20:01	22.926	5846.382
5/27/2013 21:01	22.926	5846.386
5/27/2013 22:01	22.925	5846.376
5/27/2013 23:01	22.927	5846.417
5/28/2013 0:01	22.925	5846.428
5/28/2013 1:01	22.924	5846.44
5/28/2013 2:01	22.924	5846.431
5/28/2013 3:01	22.926	5846.437
5/28/2013 4:01	22.926	5846.438
5/28/2013 5:01	22.921	5846.408
5/28/2013 6:01	22.92	5846.415
5/28/2013 7:01	22.922	5846.424
5/28/2013 8:01	22.918	5846.458
5/28/2013 9:01	22.924	5846.453
5/28/2013 10:01	22.92	5846.422
5/28/2013 11:01	22.921	5846.457
5/28/2013 12:01	22.92	5846.451
5/28/2013 13:01	22.918	5846.416
5/28/2013 14:01	22.919	5846.442
5/28/2013 15:01	22.92	5846.435
5/28/2013 16:01	22.917	5846.454
5/28/2013 17:01	22.919	5846.476
5/28/2013 18:01	22.916	5846.503
5/28/2013 19:01	22.919	5846.5
5/28/2013 20:01	22.919	5846.512
5/28/2013 21:01	22.917	5846.556
5/28/2013 22:01	22.92	5846.559
5/28/2013 23:01	22.917	5846.567
5/29/2013 0:01	22.915	5846.552
5/29/2013 1:01	22.917	5846.57
5/29/2013 2:01	22.915	5846.548
5/29/2013 3:01	22.92	5846.581
5/29/2013 4:01	22.915	5846.58
5/29/2013 5:01	22.914	5846.553
5/29/2013 6:01	22.914	5846.551
5/29/2013 7:01	22.913	5846.588
5/29/2013 8:01	22.917	5846.56
5/29/2013 9:01	22.914	5846.593
5/29/2013 10:01	22.914	5846.612
5/29/2013 11:01	22.914	5846.561
5/29/2013 12:01	22.913	5846.561
5/29/2013 13:01	22.912	5846.578
5/29/2013 14:01	22.915	5846.536
5/29/2013 15:01	22.912	5846.548
5/29/2013 16:01	22.916	5846.545
5/29/2013 17:01	22.912	5846.548
5/29/2013 18:01	22.916	5846.559
5/29/2013 19:01	22.913	5846.571
5/29/2013 20:01	22.913	5846.571
5/29/2013 21:01	22.914	5846.609
5/29/2013 22:01	22.914	5846.613
5/29/2013 23:01	22.915	5846.619
5/30/2013 0:01	22.915	5846.579
5/30/2013 1:01	22.913	5846.576
5/30/2013 2:01	22.912	5846.577
5/30/2013 3:01	22.911	5846.56
5/30/2013 4:01	22.911	5846.555
5/30/2013 5:01	22.912	5846.534
5/30/2013 6:01	22.91	5846.518
5/30/2013 7:01	22.91	5846.546
5/30/2013 8:01	22.908	5846.494
5/30/2013 9:01	22.91	5846.548
5/30/2013 10:01	22.91	5846.54
5/30/2013 11:01	22.911	5846.542
5/30/2013 12:01	22.912	5846.5
5/30/2013 13:01	22.911	5846.488
5/30/2013 14:01	22.912	5846.485
5/30/2013 15:01	22.912	5846.48
5/30/2013 16:01	22.91	5846.465
5/30/2013 17:01	22.909	5846.502
5/30/2013 18:01	22.91	5846.507
5/30/2013 19:01	22.912	5846.472
5/30/2013 20:01	22.909	5846.481
5/30/2013 21:01	22.91	5846.523
5/30/2013 22:01	22.91	5846.498
5/30/2013 23:01	22.91	5846.5
5/31/2013 0:01	22.91	5846.505

5/31/2013 1:01	22.909	5846.536
5/31/2013 2:01	22.91	5846.51
5/31/2013 3:01	22.908	5846.532
5/31/2013 4:01	22.91	5846.527
5/31/2013 5:01	22.907	5846.48
5/31/2013 6:01	22.91	5846.465
5/31/2013 7:01	22.91	5846.486
5/31/2013 8:01	22.907	5846.449
5/31/2013 9:01	22.911	5846.438
5/31/2013 10:01	22.907	5846.449
5/31/2013 11:01	22.911	5846.446
5/31/2013 12:01	22.905	5846.444
5/31/2013 13:01	22.907	5846.44
5/31/2013 14:01	22.909	5846.433
5/31/2013 15:01	22.909	5846.443
5/31/2013 16:01	22.907	5846.471
5/31/2013 17:01	22.909	5846.466
5/31/2013 18:01	22.911	5846.442
5/31/2013 19:01	22.909	5846.46
5/31/2013 20:01	22.908	5846.423
5/31/2013 21:01	22.909	5846.421
5/31/2013 22:01	22.908	5846.421
5/31/2013 23:01	22.911	5846.449
6/1/2013 0:01	22.906	5846.417
6/1/2013 1:01	22.906	5846.429
6/1/2013 2:01	22.906	5846.427
6/1/2013 3:01	22.909	5846.427
6/1/2013 4:01	22.908	5846.423
6/1/2013 5:01	22.906	5846.396
6/1/2013 6:01	22.909	5846.381
6/1/2013 7:01	22.908	5846.356
6/1/2013 8:01	22.906	5846.353
6/1/2013 9:01	22.904	5846.334
6/1/2013 10:01	22.903	5846.337
6/1/2013 11:01	22.905	5846.341
6/1/2013 12:01	22.907	5846.338
6/1/2013 13:01	22.909	5846.337
6/1/2013 14:01	22.908	5846.348
6/1/2013 15:01	22.908	5846.378
6/1/2013 16:01	22.905	5846.354
6/1/2013 17:01	22.906	5846.346
6/1/2013 18:01	22.907	5846.349
6/1/2013 19:01	22.907	5846.343
6/1/2013 20:01	22.908	5846.336
6/1/2013 21:01	22.906	5846.311
6/1/2013 22:01	22.905	5846.31
6/1/2013 23:01	22.909	5846.333
6/2/2013 0:01	22.906	5846.324
6/2/2013 1:01	22.908	5846.325
6/2/2013 2:01	22.907	5846.36
6/2/2013 3:01	22.908	5846.335
6/2/2013 4:01	22.907	5846.345
6/2/2013 5:01	22.908	5846.341
6/2/2013 6:01	22.906	5846.34
6/2/2013 7:01	22.906	5846.326
6/2/2013 8:01	22.906	5846.307
6/2/2013 9:01	22.906	5846.307
6/2/2013 10:01	22.904	5846.335
6/2/2013 11:01	22.906	5846.372
6/2/2013 12:01	22.906	5846.345
6/2/2013 13:01	22.906	5846.369
6/2/2013 14:01	22.906	5846.393
6/2/2013 15:01	22.905	5846.422
6/2/2013 16:01	22.906	5846.439
6/2/2013 17:01	22.907	5846.439
6/2/2013 18:01	22.903	5846.447
6/2/2013 19:01	22.905	5846.441
6/2/2013 20:01	22.904	5846.446
6/2/2013 21:01	22.903	5846.435
6/2/2013 22:01	22.905	5846.463
6/2/2013 23:01	22.905	5846.45
6/3/2013 0:01	22.905	5846.454
6/3/2013 1:01	22.905	5846.477
6/3/2013 2:01	22.904	5846.461
6/3/2013 3:01	22.904	5846.468
6/3/2013 4:01	22.906	5846.466
6/3/2013 5:01	22.904	5846.458
6/3/2013 6:01	22.902	5846.457
6/3/2013 7:01	22.903	5846.472
6/3/2013 8:01	22.901	5846.434
6/3/2013 9:01	22.901	5846.445
6/3/2013 10:01	22.904	5846.427
6/3/2013 11:01	22.903	5846.405
6/3/2013 12:01	22.903	5846.399
6/3/2013 13:01	22.906	5846.417
6/3/2013 14:01	22.903	5846.455
6/3/2013 15:01	22.902	5846.462
6/3/2013 16:01	22.901	5846.475
6/3/2013 17:01	22.904	5846.488
6/3/2013 18:01	22.903	5846.489
6/3/2013 19:01	22.905	5846.499
6/3/2013 20:01	22.912	5846.59
6/3/2013 21:01	22.915	5846.617
6/3/2013 22:01	22.915	5846.647
6/3/2013 23:01	22.906	5846.468
6/4/2013 0:01	22.912	5846.593
6/4/2013 1:01	22.909	5846.473
6/4/2013 2:01	22.911	5846.532
6/4/2013 3:01	22.906	5846.491
6/4/2013 4:01	22.904	5846.528
6/4/2013 5:01	22.903	5846.527
6/4/2013 6:01	22.902	5846.475
6/4/2013 7:01	22.906	5846.467
6/4/2013 8:01	22.906	5846.442
6/4/2013 9:01	22.903	5846.405
6/4/2013 10:01	22.904	5846.412
6/4/2013 11:01	22.903	5846.408
6/4/2013 12:01	22.903	5846.414
6/4/2013 13:01	22.9	5846.438
6/4/2013 14:01	22.901	5846.442
6/4/2013 15:01	22.906	5846.466
6/4/2013 16:01	22.906	5846.49
6/4/2013 17:01	22.903	5846.536
6/4/2013 18:01	22.902	5846.505
6/4/2013 19:01	22.902	5846.5
6/4/2013 20:01	22.902	5846.499
6/4/2013 21:01	22.902	5846.488
6/4/2013 22:01	22.9	5846.472
6/4/2013 23:01	22.902	5846.478
6/5/2013 0:01	22.9	5846.497
6/5/2013 1:01	22.902	5846.51
6/5/2013 2:01	22.901	5846.5
6/5/2013 3:01	22.902	5846.515
6/5/2013 4:01	22.9	5846.516
6/5/2013 5:01	22.904	5846.51
6/5/2013 6:01	22.9	5846.511
6/5/2013 7:01	22.906	5846.488
6/5/2013 8:01	22.905	5846.463
6/5/2013 9:01	22.904	5846.456
6/5/2013 10:01	22.903	5846.439
6/5/2013 11:01	22.904	5846.457
6/5/2013 12:01	22.903	5846.434
6/5/2013 13:01	22.904	5846.444
6/5/2013 14:01	22.906	5846.453
6/5/2013 15:01	22.901	5846.465
6/5/2013 16:01	22.899	5846.479
6/5/2013 17:01	22.902	5846.509
6/5/2013 18:01	22.904	5846.522
6/5/2013 19:01	22.9	5846.506
6/5/2013 20:01	22.903	5846.5
6/5/2013 21:01	22.902	5846.496
6/5/2013 22:01	22.883	5788.319
6/5/2013 23:01	23.163	5781.69
6/6/2013 0:01	23.191	5778.587
6/6/2013 1:01	23.209	5777.552
6/6/2013 2:01	23.22	5776.107
6/6/2013 3:01	23.235	5775.047
6/6/2013 4:01	23.248	5774.175
6/6/2013 5:01	23.256	5773.787
6/6/2013 6:01	23.272	5773.612
6/6/2013 7:01	23.649	5831.036
6/6/2013 8:01	23.881	5837.647
6/6/2013 9:01	23.878	5839.912
6/6/2013 10:01	23.792	5841.185
6/6/2013 11:01	23.695	5842.038
6/6/2013 12:01	23.63	5842.638
6/6/2013 13:01	23.568	5843.114
6/6/2013 14:01	23.503	5843.474
6/6/2013 15:01	23.442	5843.716
6/6/2013 16:01	23.387	5843.93
6/6/2013 17:01	23.344	5844.067
6/6/2013 18:01	23.301	5844.198
6/6/2013 19:01	23.263	5844.313
6/6/2013 20:01	23.229	5844.399
6/6/2013 21:01	23.203	5844.489
6/6/2013 22:01	23.172	5844.556
6/6/2013 23:01	23.152	5844.633
6/7/2013 0:01	23.131	5844.722
6/7/2013 1:01	23.11	5844.806
6/7/2013 2:01	23.094	5844.866
6/7/2013 3:01	23.079	5844.982
6/7/2013 4:01	23.066	5845.015
6/7/2013 5:01	23.056	5845.099
6/7/2013 6:01	23.044	5845.141
6/7/2013 7:01	23.036	5845.201
6/7/2013 8:01	23.025	5845.229
6/7/2013 9:01	23.017	5845.262
6/7/2013 10:01	23.01	5845.298
6/7/2013 11:01	23.002	5845.305
6/7/2013 12:01	22.998	5845.347
6/7/2013 13:01	22.993	5845.386
6/7/2013 14:01	22.988	5845.437
6/7/2013 15:01	22.984	5845.495
6/7/2013 16:01	22.977	5845.565
6/7/2013 17:01	22.971	5845.578
6/7/2013 18:01	22.969	5845.64
6/7/2013 19:01	22.968	5845.672
6/7/2013 20:01	22.961	5845.716
6/7/2013 21:01	22.962	5845.718
6/7/2013 22:01	22.96	5845.723
6/7/2013 23:01	22.958	5845.739
6/8/2013 0:01	22.952	5845.751
6/8/2013 1:01	22.949	5845.781
6/8/2013 2:01	22.948	5845.81
6/8/2013 3:01	22.947	5845.84
6/8/2013 4:01	22.943	5845.861
6/8/2013 5:01	22.94	5845.901
6/8/2013 6:01	22.943	5845.924
6/8/2013 7:01	22.941	5845.89
6/8/2013 8:01	22.938	5845.869
6/8/2013 9:01	22.936	5845.895
6/8/2013 10:01	22.934	5845.907
6/8/2013 11:01	22.933	5845.903
6/8/2013 12:01	22.934	5845.865
6/8/2013 13:01	22.93	5845.913
6/8/2013 14:01	22.93	5845.928
6/8/2013 15:01	22.928	5845.965
6/8/2013 16:01	22.929	5845.999
6/8/2013 17:01	22.927	5846.017
6/8/2013 18:01	22.928	5846.042
6/8/2013 19:01	22.927	5846.054
6/8/2013 20:01	22.925	5846.061
6/8/2013 21:01	22.924	5846.044
6/8/2013 22:01	22.926	5846.04
6/8/2013 23:01	22.923	5846.049
6/9/2013 0:01	22.932	5846.189
6/9/2013 1:01	22.923	5846.013
6/9/2013 2:01	22.922	5846.027
6/9/2013 3:01	22.923	5846.045
6/9/2013 4:01	22.92	5846.069
6/9/2013 5:01	22.919	5846.111
6/9/2013 6:01	22.918	5846.129
6/9/2013 7:01	22.92	5846.103
6/9/2013 8:01	22.92	5846.121
6/9/2013 9:01	22.92	5846.076
6/9/2013 10:01	22.919	5846.114
6/9/2013 11:01	22.924	5846.086
6/9/2013 12:01	22.918	5846.083
6/9/2013 13:01	22.915	5846.08
6/9/2013 14:01	22.918	5846.132
6/9/2013 15:01	22.916	5846.118
6/9/2013 16:01	22.915	5846.147
6/9/2013 17:01	22.917	5846.193
6/9/2013 18:01	22.927	5846.422
6/9/2013 19:01	22.922	5846.22
6/9/2013 20:01	22.926	5846.436
6/9/2013 21:01	22.916	5846.262
6/9/2013 22:01	22.919	5846.228
6/9/2013 23:01	22.913	5846.244
6/10/2013 0:01	22.914	5846.24
6/10/2013 1:01	22.914	5846.214
6/10/2013 2:01	22.91	5846.227
6/10/2013 3:01	22.914	5846.233
6/10/2013 4:01	22.91	5846.279
6/10/2013 5:01	22.914	5846.255
6/10/2013 6:01	22.911	5846.256
6/10/2013 7:01	22.913	5846.283
6/10/2013 8:01	22.91	5846.245
6/10/2013 9:01	22.91	5846.233
6/10/2013 10:01	22.912	5846.242
6/10/2013 11:01	22.91	5846.24
6/10/2013 12:01	22.909	5846.187
6/10/2013 13:01	22.909	5846.18
6/10/2013 14:01	22.908	5846.214
6/10/2013 15:01	22.906	5846.2
6/10/2013 16:01	22.908	5846.223
6/10/2013 17:01	22.908	5846.27
6/10/2013 18:01	22.912	5846.274
6/10/2013 19:01	22.909	5846.277
6/10/2013 20:01	22.907	5846.282
6/10/2013 21:01	22.908	5846.287
6/10/2013 22:01	22.906	5846.28
6/10/2013 23:01	22.914	5846.269
6/11/2013 0:01	22.91	5846.277
6/11/2013 1:01	22.917	5846.269
6/11/2013 2:01	22.904	5846.289
6/11/2013 3:01	22.907	5846.304
6/11/2013 4:01	22.907	5846.271
6/11/2013 5:01	22.91	5846.299
6/11/2013 6:01	22.906	5846.264
6/11/2013 7:01	22.905	5846.291
6/11/2013 8:01	22.908	5846.311
6/11/2013 9:01	22.908	5846.25
6/11/2013 10:01	22.904	5846.25
6/11/2013 11:01	22.907	5846.245
6/11/2013 12:01	22.905	5846.256
6/11/2013 13:01	22.904	5846.252
6/11/2013 14:01	22.905	5846.213
6/11/2013 15:01	22.905	5846.206
6/11/2013 16:01	22.908	5846.228
6/11/2013 17:01	22.904	5846.234
6/11/2013 18:01	22.905	5846.258
6/11/2013 19:01	22.906	5846.274
6/11/2013 20:01	22.904	5846.316
6/11/2013 21:01	22.905	5846.29
6/11/2013 22:01	22.906	5846.291
6/11/2013 23:01	22.901	5846.286
6/12/2013 0:01	22.906	5846.275
6/12/2013 1:01	22.905	5846.276
6/12/2013 2:01	22.906	5846.272
6/12/2013 3:01	22.907	5846.269
6/12/2013 4:01	22.906	5846.259
6/12/2013 5:01	22.904	5846.445
6/12/2013 6:01	22.904	5846.274
6/12/2013 7:01	22.899	5846.297
6/12/2013 8:01	22.903	5846.255
6/12/2013 9:01	22.902	5846.25
6/12/2013 10:01	22.903	5846.24
6/12/2013 11:01	22.906	5846.274
6/12/2013 12:01	22.902	5846.224
6/12/2013 13:01	22.906	5846.223
6/12/2013 14:01	22.902	5846.219
6/12/2013 15:01	22.903	5846.22
6/12/2013 16:01	22.903	5846.246
6/12/2013 17:01	22.904	5846.229
6/12/2013 18:01	22.91	5846.449
6/12/2013 19:01	22.906	5846.387
6/12/2013 20:01	22.91	5846.371
6/12/2013 21:01	22.909	5846.401
6/12/2013 22:01	22.951	5785.607
6/12/2013 23:01	23.171	5780.587
6/13/2013 0:01	23.183	5778.523
6/13/2013 1:01	23.211	5776.83
6/13/2013 2:01	23.238	5775.781
6/13/2013 3:01	23.237	5774.829
6/13/2013 4:01	23.26	5774.611
6/13/2013 5:01	23.258	5773.419
6/13/2013 6:01	23.267	5773.063
6/13/2013 7:01	23.668	5831.348
6/13/2013 8:01	23.888	5837.625
6/13/2013 9:01	23.87	5839.82
6/13/2013 10:01	23.79	5841.14
6/13/2013 11:01	23.702	5841.992
6/13/2013 12:01	23.635	5842.549
6/13/2013 13:01	23.566	5843.043
6/13/2013 14:01	23.497	5843.421
6/13/2013 15:01	23.439	5843.759
6/13/2013 16:01	23.387	5844.026
6/13/2013 17:01	23.343	5844.231
6/13/2013 18:01	23.301	5844.44
6/13/2013 19:01	23.264	5844.618
6/13/2013 20:01	23.233	5844.746
6/13/2013 21:01	23.2	5844.866
6/13/2013 22:01	23.18	5844.954
6/13/2013 23:01	23.157	5845.05
6/14/2013 0:01	23.13	5845.137
6/14/2013 1:01	23.115	5845.237
6/14/2013 2:01	23.099	5845.286
6/14/2013 3:01	23.083	5845.341
6/14/2013 4:01	23.067	5845.398
6/14/2013 5:01	23.053	5845.452
6/14/2013 6:01	23.045	5845.501
6/14/2013 7:01	23.037	5845.536
6/14/2013 8:01	23.028	5845.593
6/14/2013 9:01	23.016	5845.624
6/14/2013 10:01	23.008	5845.622
6/14/2013 11:01	23.004	5845.635
6/14/2013 12:01	22.996	5845.693
6/14/2013 13:01	22.993	5845.684
6/14/2013 14:01	22.985	5845.704
6/14/2013 15:01	22.985	5845.727
6/14/2013 16:01	22.975	5845.738
6/14/2013 17:01	22.974	5845.771
6/14/2013 18:01	22.968	5845.796
6/14/2013 19:01	22.968	5845.806
6/14/2013 20:01	22.964	5845.849
6/14/2013 21:01	22.958	5845.842
6/14/2013 22:01	22.957	5845.853
6/14/2013 23:01	22.952	5845.873
6/15/2013 0:01	22.952	5845.899
6/15/2013 1:01	22.966	5846.103
6/15/2013 2:01	22.948	5845.926
6/15/2013 3:01	22.947	5845.925
6/15/2013 4:01	22.947	5845.933
6/15/2013 5:01	22.941	5845.942
6/15/2013 6:01	22.941	5845.931
6/15/2013 7:01	22.939	5845.928
6/15/2013 8:01	22.94	5845.922
6/15/2013 9:01	22.935	5845.928
6/15/2013 10:01	22.937	5845.941
6/15/2013 11:01	22.934	5845.947
6/15/2013 12:01	22.931	5845.918
6/15/2013 13:01	22.933	5845.92
6/15/2013 14:01	22.927	5845.938
6/15/2013 15:01	22.932	5845.951
6/15/2013 16:01	22.929	5845.953
6/15/2013 17:01	22.927	5845.924
6/15/2013 18:01	22.926	5845.918
6/15/2013 19:01	22.962	5846.143
6/15/2013 20:01	22.924	5845.936
6/15/2013 21:01	22.925	5845.947
6/15/2013 22:01	22.924	5845.927
6/15/2013 23:01	22.925	5845.965
6/16/2013 0:01	22.921	5845.957
6/16/2013 1:01	22.92	5845.965

6/16/2013 2:01	22.919	5845.937
6/16/2013 3:01	22.923	5845.981
6/16/2013 4:01	22.916	5845.967
6/16/2013 5:01	22.921	5845.922
6/16/2013 6:01	22.915	5845.911
6/16/2013 7:01	22.918	5845.946
6/16/2013 8:01	22.914	5845.921
6/16/2013 9:01	22.916	5845.918
6/16/2013 10:01	22.914	5845.923
6/16/2013 11:01	22.916	5845.909
6/16/2013 12:01	22.916	5845.936
6/16/2013 13:01	22.917	5845.922
6/16/2013 14:01	22.913	5845.914
6/16/2013 15:01	22.912	5845.928
6/16/2013 16:01	22.915	5845.926
6/16/2013 17:01	22.913	5845.944
6/16/2013 18:01	22.916	5845.96
6/16/2013 19:01	22.911	5845.951
6/16/2013 20:01	22.911	5845.939
6/16/2013 21:01	22.912	5845.912
6/16/2013 22:01	22.91	5845.909
6/16/2013 23:01	22.91	5845.918
6/17/2013 0:01	22.912	5845.959
6/17/2013 1:01	22.911	5845.939
6/17/2013 2:01	22.914	5845.949
6/17/2013 3:01	22.912	5845.981
6/17/2013 4:01	22.908	5845.933
6/17/2013 5:01	22.909	5845.938
6/17/2013 6:01	22.91	5845.949
6/17/2013 7:01	22.908	5845.907
6/17/2013 8:01	22.906	5845.901
6/17/2013 9:01	22.912	5845.924
6/17/2013 10:01	22.911	5845.931
6/17/2013 11:01	22.907	5845.892
6/17/2013 12:01	22.91	5845.916
6/17/2013 13:01	22.91	5845.983
6/17/2013 14:01	22.909	5845.925
6/17/2013 15:01	22.908	5845.97
6/17/2013 16:01	22.906	5845.984
6/17/2013 17:01	22.904	5845.973
6/17/2013 18:01	22.908	5845.982
6/17/2013 19:01	22.906	5846.034
6/17/2013 20:01	22.906	5846.014
6/17/2013 21:01	22.907	5846.022
6/17/2013 22:01	22.906	5846.037
6/17/2013 23:01	22.904	5846.05
6/18/2013 0:01	22.906	5846.025
6/18/2013 1:01	22.907	5846.062
6/18/2013 2:01	22.919	5846.232
6/18/2013 3:01	22.919	5846.224
6/18/2013 4:01	22.916	5846.136
6/18/2013 5:01	22.91	5846.07
6/18/2013 6:01	22.908	5846.075
6/18/2013 7:01	22.907	5846.037
6/18/2013 8:01	22.913	5846.206
6/18/2013 9:01	22.905	5845.99
6/18/2013 10:01	22.906	5845.984
6/18/2013 11:01	22.905	5846.033
6/18/2013 12:01	22.905	5846.014
6/18/2013 13:01	22.907	5846.07
6/18/2013 14:01	22.906	5846.063
6/18/2013 15:01	22.904	5846.116
6/18/2013 16:01	22.904	5846.114
6/18/2013 17:01	22.904	5846.158
6/18/2013 18:01	22.902	5846.139
6/18/2013 19:01	22.904	5846.138
6/18/2013 20:01	22.9	5846.111
6/18/2013 21:01	22.905	5846.179
6/18/2013 22:01	22.905	5846.187
6/18/2013 23:01	22.903	5846.187
6/19/2013 0:01	22.905	5846.175
6/19/2013 1:01	22.9	5846.188
6/19/2013 2:01	22.902	5846.221
6/19/2013 3:01	22.901	5846.231
6/19/2013 4:01	22.905	5846.193
6/19/2013 5:01	22.903	5846.182
6/19/2013 6:01	22.904	5846.192
6/19/2013 7:01	22.901	5846.133
6/19/2013 8:01	22.905	5846.137
6/19/2013 9:01	22.901	5846.117
6/19/2013 10:01	22.901	5846.102
6/19/2013 11:01	22.901	5846.105
6/19/2013 12:01	22.903	5846.128
6/19/2013 13:01	22.904	5846.162
6/19/2013 14:01	22.904	5846.111
6/19/2013 15:01	22.904	5846.068
6/19/2013 16:01	22.903	5846.017
6/19/2013 17:01	22.905	5845.955
6/19/2013 18:01	22.903	5845.917
6/19/2013 19:01	22.9	5845.847
6/19/2013 20:01	22.902	5845.78
6/19/2013 21:01	22.901	5845.732
6/19/2013 22:01	22.902	5845.721
6/19/2013 23:01	22.9	5845.715
6/20/2013 0:01	22.9	5845.716
6/20/2013 1:01	22.901	5845.724
6/20/2013 2:01	22.9	5845.733
6/20/2013 3:01	22.898	5845.759
6/20/2013 4:01	22.902	5845.787
6/20/2013 5:01	22.904	5845.792
6/20/2013 6:01	22.902	5845.828
6/20/2013 7:01	22.903	5845.809
6/20/2013 8:01	22.902	5845.771
6/20/2013 9:01	22.901	5845.765
6/20/2013 10:01	22.9	5845.772
6/20/2013 11:01	22.901	5845.822
6/20/2013 12:01	22.905	5845.721
6/20/2013 13:01	22.902	5845.721
6/20/2013 14:01	22.902	5845.635
6/20/2013 15:01	22.898	5845.568
6/20/2013 16:01	22.902	5845.464
6/20/2013 17:01	22.9	5845.326
6/20/2013 18:01	22.898	5845.268
6/20/2013 19:01	22.898	5845.215
6/20/2013 20:01	22.899	5845.202
6/20/2013 21:01	22.901	5845.199
6/20/2013 22:01	22.897	5845.142
6/20/2013 23:01	22.897	5845.131
6/21/2013 0:01	22.898	5845.14
6/21/2013 1:01	22.898	5845.147
6/21/2013 2:01	22.898	5845.174
6/21/2013 3:01	22.897	5845.222
6/21/2013 4:01	22.898	5845.24
6/21/2013 5:01	22.898	5845.267
6/21/2013 6:01	22.901	5845.271
6/21/2013 7:01	22.9	5845.287
6/21/2013 8:01	22.898	5845.292
6/21/2013 9:01	22.897	5845.318
6/21/2013 10:01	22.898	5845.319
6/21/2013 11:01	22.898	5845.305
6/21/2013 12:01	22.899	5845.305
6/21/2013 13:01	22.896	5845.235
6/21/2013 14:01	22.899	5845.182
6/21/2013 15:01	22.895	5845.154
6/21/2013 16:01	22.894	5845.157
6/21/2013 17:01	22.899	5845.199
6/21/2013 18:01	22.897	5845.208
6/21/2013 19:01	22.896	5845.215
6/21/2013 20:01	22.897	5845.244
6/21/2013 21:01	22.901	5845.358
6/21/2013 22:01	22.902	5845.298
6/21/2013 23:01	22.901	5845.332
6/22/2013 0:01	22.902	5845.358
6/22/2013 1:01	22.902	5845.361
6/22/2013 2:01	22.901	5845.433
6/22/2013 3:01	22.901	5845.44
6/22/2013 4:01	22.911	5845.469
6/22/2013 5:01	22.909	5845.636
6/22/2013 6:01	22.908	5845.577
6/22/2013 7:01	22.913	5845.543
6/22/2013 8:01	22.904	5845.602
6/22/2013 9:01	22.903	5845.583
6/22/2013 10:01	22.906	5845.58
6/22/2013 11:01	22.902	5845.578
6/22/2013 12:01	22.898	5845.573
6/22/2013 13:01	22.895	5845.55
6/22/2013 14:01	22.898	5845.576
6/22/2013 15:01	22.9	5845.649
6/22/2013 16:01	22.898	5845.678
6/22/2013 17:01	22.9	5845.71
6/22/2013 18:01	22.902	5845.741
6/22/2013 19:01	22.898	5845.766
6/22/2013 20:01	22.897	5845.794
6/22/2013 21:01	22.908	5845.981
6/22/2013 22:01	22.899	5845.856
6/22/2013 23:01	22.906	5845.904
6/23/2013 0:01	22.91	5846.021
6/23/2013 1:01	22.907	5845.862
6/23/2013 2:01	22.902	5846.018
6/23/2013 3:01	22.912	5846.083
6/23/2013 4:01	22.913	5846.108
6/23/2013 5:01	22.913	5846.077
6/23/2013 6:01	22.911	5846.097
6/23/2013 7:01	22.906	5845.913
6/23/2013 8:01	22.906	5846.111
6/23/2013 9:01	22.906	5846.024
6/23/2013 10:01	22.902	5845.892
6/23/2013 11:01	22.908	5846.054
6/23/2013 12:01	22.907	5846.017
6/23/2013 13:01	22.907	5846.017
6/23/2013 14:01	22.904	5846.015
6/23/2013 15:01	22.905	5846.056
6/23/2013 16:01	22.906	5845.908
6/23/2013 17:01	22.901	5845.999
6/23/2013 18:01	22.906	5846.088
6/23/2013 19:01	22.902	5846.01
6/23/2013 20:01	22.901	5846.113
6/23/2013 21:01	22.896	5846.111
6/23/2013 22:01	22.897	5846.081
6/23/2013 23:01	22.898	5846.077
6/24/2013 0:01	22.903	5846.057
6/24/2013 1:01	22.9	5846.095
6/24/2013 2:01	22.902	5846.06
6/24/2013 3:01	22.896	5846.071
6/24/2013 4:01	22.897	5846.052
6/24/2013 5:01	22.898	5846.076
6/24/2013 6:01	22.899	5846.125
6/24/2013 7:01	22.9	5846.142
6/24/2013 8:01	22.899	5846.119
6/24/2013 9:01	22.899	5846.124
6/24/2013 10:01	22.898	5846.064
6/24/2013 11:01	22.899	5846.019
6/24/2013 12:01	22.902	5845.998
6/24/2013 13:01	22.898	5845.956
6/24/2013 14:01	22.898	5845.906
6/24/2013 15:01	22.898	5845.91
6/24/2013 16:01	22.897	5845.942
6/24/2013 17:01	22.901	5845.984
6/24/2013 18:01	22.904	5846.071
6/24/2013 19:01	22.902	5846.03
6/24/2013 20:01	22.9	5846.148
6/24/2013 21:01	22.904	5845.985
6/24/2013 22:01	22.903	5846.01
6/24/2013 23:01	22.899	5846.007
6/25/2013 0:01	22.904	5846.142
6/25/2013 1:01	22.905	5846.122
6/25/2013 2:01	22.906	5846.134
6/25/2013 3:01	22.896	5846.006
6/25/2013 4:01	22.9	5846.065
6/25/2013 5:01	22.901	5846.039
6/25/2013 6:01	22.899	5846.082
6/25/2013 7:01	22.898	5846.096
6/25/2013 8:01	22.897	5846.06
6/25/2013 9:01	22.896	5846.038
6/25/2013 10:01	22.9	5846.046
6/25/2013 11:01	22.901	5846.065
6/25/2013 12:01	22.899	5845.986
6/25/2013 13:01	22.896	5845.991
6/25/2013 14:01	22.897	5846.027
6/25/2013 15:01	22.9	5846.011
6/25/2013 16:01	22.899	5846.093
6/25/2013 17:01	22.897	5846.055
6/25/2013 18:01	22.896	5846.051
6/25/2013 19:01	22.897	5846.088
6/25/2013 20:01	22.898	5846.093
6/25/2013 21:01	22.899	5846.109
6/25/2013 22:01	22.898	5846.133
6/25/2013 23:01	22.892	5846.172
6/26/2013 0:01	22.897	5846.141
6/26/2013 1:01	22.9	5846.112
6/26/2013 2:01	22.897	5846.123
6/26/2013 3:01	22.9	5846.119
6/26/2013 4:01	22.899	5846.114
6/26/2013 5:01	22.898	5846.114
6/26/2013 6:01	22.902	5846.111
6/26/2013 7:01	22.899	5846.097
6/26/2013 8:01	22.898	5846.112
6/26/2013 9:01	22.897	5846.063
6/26/2013 10:01	22.895	5846.045
6/26/2013 11:01	22.9	5846.041
6/26/2013 12:01	22.895	5846.015
6/26/2013 13:01	22.896	5845.995
6/26/2013 14:01	22.898	5845.92
6/26/2013 15:01	22.897	5845.895
6/26/2013 16:01	22.899	5845.769
6/26/2013 17:01	22.896	5845.651
6/26/2013 18:01	22.898	5845.538
6/26/2013 19:01	22.861	5790.013
6/26/2013 20:01	23.144	5780.343
6/26/2013 21:01	23.163	5777.167
6/26/2013 22:01	23.186	5775.49
6/26/2013 23:01	23.203	5774.114
6/27/2013 0:01	23.214	5773.339
6/27/2013 1:01	23.234	5772.874
6/27/2013 2:01	23.23	5772.164
6/27/2013 3:01	23.244	5771.084
6/27/2013 4:01	23.257	5771.192
6/27/2013 5:01	23.26	5770.406
6/27/2013 6:01	23.261	5769.714
6/27/2013 7:01	23.712	5829.998
6/27/2013 8:01	23.859	5834.878
6/27/2013 9:01	23.82	5836.84
6/27/2013 10:01	23.725	5838.002
6/27/2013 11:01	23.651	5838.768
6/27/2013 12:01	23.579	5839.327
6/27/2013 13:01	23.507	5839.747
6/27/2013 14:01	23.44	5840.082
6/27/2013 15:01	23.39	5840.376
6/27/2013 16:01	23.335	5840.62
6/27/2013 17:01	23.289	5840.776
6/27/2013 18:01	23.251	5840.968
6/27/2013 19:01	23.215	5841.076
6/27/2013 20:01	23.184	5841.169
6/27/2013 21:01	23.158	5841.269
6/27/2013 22:01	23.132	5841.346
6/27/2013 23:01	23.113	5841.405
6/28/2013 0:01	23.093	5841.458
6/28/2013 1:01	23.077	5841.517
6/28/2013 2:01	23.058	5841.508
6/28/2013 3:01	23.044	5841.531
6/28/2013 4:01	23.037	5841.549
6/28/2013 5:01	23.026	5841.559
6/28/2013 6:01	23.015	5841.537
6/28/2013 7:01	23.006	5841.524
6/28/2013 8:01	22.997	5841.507
6/28/2013 9:01	22.989	5841.528
6/28/2013 10:01	22.983	5841.519
6/28/2013 11:01	22.978	5841.478
6/28/2013 12:01	22.973	5841.471
6/28/2013 13:01	22.97	5841.476
6/28/2013 14:01	22.965	5841.475
6/28/2013 15:01	22.963	5841.482
6/28/2013 16:01	22.956	5841.429
6/28/2013 17:01	22.953	5841.377
6/28/2013 18:01	22.948	5841.364
6/28/2013 19:01	22.947	5841.354
6/28/2013 20:01	22.947	5841.356
6/28/2013 21:01	22.942	5841.36
6/28/2013 22:01	22.938	5841.328
6/28/2013 23:01	22.935	5841.334
6/29/2013 0:01	22.937	5841.363
6/29/2013 1:01	22.935	5841.347
6/29/2013 2:01	22.932	5841.312
6/29/2013 3:01	22.931	5841.277
6/29/2013 4:01	22.927	5841.229
6/29/2013 5:01	22.925	5841.226
6/29/2013 6:01	22.925	5841.28
6/29/2013 7:01	22.924	5841.166
6/29/2013 8:01	22.925	5841.16
6/29/2013 9:01	22.921	5841.145
6/29/2013 10:01	22.923	5841.143
6/29/2013 11:01	22.918	5841.178
6/29/2013 12:01	22.92	5841.149
6/29/2013 13:01	22.917	5841.176
6/29/2013 14:01	22.914	5841.132
6/29/2013 15:01	22.915	5841.181
6/29/2013 16:01	22.919	5841.238
6/29/2013 17:01	22.921	5841.275
6/29/2013 18:01	22.913	5841.089
6/29/2013 19:01	22.91	5841.131
6/29/2013 20:01	22.908	5841.18
6/29/2013 21:01	22.91	5841.102
6/29/2013 22:01	22.909	5841.166
6/29/2013 23:01	22.911	5841.153
6/30/2013 0:01	22.91	5841.139
6/30/2013 1:01	22.916	5841.21
6/30/2013 2:01	22.913	5841.239
6/30/2013 3:01	22.906	5841.132
6/30/2013 4:01	22.907	5841.197
6/30/2013 5:01	22.908	5841.198
6/30/2013 6:01	22.908	5841.165
6/30/2013 7:01	22.907	5841.155
6/30/2013 8:01	22.908	5841.17
6/30/2013 9:01	22.906	5841.085
6/30/2013 10:01	22.906	5841.089
6/30/2013 11:01	22.902	5841.173
6/30/2013 12:01	22.902	5841.135
6/30/2013 13:01	22.905	5841.209
6/30/2013 14:01	22.906	5841.175
6/30/2013 15:01	22.903	5841.214
6/30/2013 16:01	22.901	5841.226
6/30/2013 17:01	22.9	5841.217
6/30/2013 18:01	22.898	5841.265
6/30/2013 19:01	22.898	5841.254
6/30/2013 20:01	22.902	5841.221
6/30/2013 21:01	22.9	5841.258
6/30/2013 22:01	22.903	5841.271
6/30/2013 23:01	22.902	5841.29
7/1/2013 0:01	22.9	5841.224
7/1/2013 1:01	22.899	5841.242
7/1/2013 2:01	22.903	5841.271
7/1/2013 3:01	22.898	5841.262
7/1/2013 4:01	22.902	5841.273
7/1/2013 5:01	22.9	5841.262
7/1/2013 6:01	22.901	5841.238
7/1/2013 7:01	22.9	5841.23
7/1/2013 8:01	22.898	5841.227
7/1/2013 9:01	22.898	5841.242
7/1/2013 10:01	22.895	5841.207
7/1/2013 11:01	22.897	5841.25
7/1/2013 12:01	22.895	5841.246
7/1/2013 13:01	22.898	5841.32
7/1/2013 14:01	22.895	5841.27
7/1/2013 15:01	22.894	5841.272
7/1/2013 16:01	22.896	5841.286
7/1/2013 17:01	22.896	5841.293
7/1/2013 18:01	22.894	5841.346
7/1/2013 19:01	22.9	5841.382
7/1/2013 20:01	22.899	5841.343
7/1/2013 21:01	22.895	5841.301
7/1/2013 22:01	22.894	5841.289
7/1/2013 23:01	22.894	5841.254
7/2/2013 0:01	22.893	5841.284
7/2/2013 1:01	22.892	5841.317
7/2/2013 2:01	22.894	5841.3

7/2/2013 3:01	22.892	5841.312
7/2/2013 4:01	22.895	5841.304
7/2/2013 5:01	22.895	5841.3
7/2/2013 6:01	22.893	5841.302
7/2/2013 7:01	22.898	5841.326
7/2/2013 8:01	22.895	5841.284
7/2/2013 9:01	22.894	5841.286
7/2/2013 10:01	22.895	5841.288
7/2/2013 11:01	22.895	5841.313
7/2/2013 12:01	22.895	5841.357
7/2/2013 13:01	22.894	5841.376
7/2/2013 14:01	22.894	5841.39
7/2/2013 15:01	22.895	5841.447
7/2/2013 16:01	22.89	5841.444
7/2/2013 17:01	22.896	5841.477
7/2/2013 18:01	22.895	5841.463
7/2/2013 19:01	22.894	5841.448
7/2/2013 20:01	22.895	5841.457
7/2/2013 21:01	22.893	5841.429
7/2/2013 22:01	22.89	5841.419
7/2/2013 23:01	22.894	5841.432
7/3/2013 0:01	22.898	5841.493
7/3/2013 1:01	22.893	5841.452
7/3/2013 2:01	22.893	5841.43
7/3/2013 3:01	22.895	5841.438
7/3/2013 4:01	22.892	5841.508
7/3/2013 5:01	22.892	5841.437
7/3/2013 6:01	22.893	5841.453
7/3/2013 7:01	22.89	5841.407
7/3/2013 8:01	22.894	5841.414
7/3/2013 9:01	22.893	5841.426
7/3/2013 10:01	22.889	5841.401
7/3/2013 11:01	22.893	5841.42
7/3/2013 12:01	22.893	5841.384
7/3/2013 13:01	22.895	5841.432
7/3/2013 14:01	22.892	5841.446
7/3/2013 15:01	22.891	5841.481
7/3/2013 16:01	22.893	5841.512
7/3/2013 17:01	22.892	5841.505
7/3/2013 18:01	22.895	5841.528
7/3/2013 19:01	22.891	5841.511
7/3/2013 20:01	22.895	5841.557
7/3/2013 21:01	22.892	5841.475
7/3/2013 22:01	22.892	5841.478
7/3/2013 23:01	22.892	5841.484
7/4/2013 0:01	22.892	5841.491
7/4/2013 1:01	22.892	5841.495
7/4/2013 2:01	22.89	5841.494
7/4/2013 3:01	22.892	5841.517
7/4/2013 4:01	22.89	5841.53
7/4/2013 5:01	22.89	5841.525
7/4/2013 6:01	22.892	5841.515
7/4/2013 7:01	22.89	5841.512
7/4/2013 8:01	22.892	5841.501
7/4/2013 9:01	22.893	5841.478
7/4/2013 10:01	22.889	5841.468
7/4/2013 11:01	22.892	5841.453
7/4/2013 12:01	22.892	5841.461
7/4/2013 13:01	22.888	5841.459
7/4/2013 14:01	22.891	5841.479
7/4/2013 15:01	22.891	5841.514
7/4/2013 16:01	22.892	5841.531
7/4/2013 17:01	22.891	5841.547
7/4/2013 18:01	22.891	5841.573
7/4/2013 19:01	22.891	5841.584
7/4/2013 20:01	22.888	5841.552
7/4/2013 21:01	22.891	5841.534
7/4/2013 22:01	22.89	5841.504
7/4/2013 23:01	22.89	5841.511
7/5/2013 0:01	22.886	5841.487
7/5/2013 1:01	22.889	5841.517
7/5/2013 2:01	22.897	5841.501
7/5/2013 3:01	22.891	5841.539
7/5/2013 4:01	22.889	5841.514
7/5/2013 5:01	22.892	5841.537
7/5/2013 6:01	22.889	5841.517
7/5/2013 7:01	22.887	5841.506
7/5/2013 8:01	22.889	5841.489
7/5/2013 9:01	22.891	5841.478
7/5/2013 10:01	22.894	5841.495
7/5/2013 11:01	22.891	5841.475
7/5/2013 12:01	22.892	5841.477
7/5/2013 13:01	22.89	5841.482
7/5/2013 14:01	22.893	5841.533
7/5/2013 15:01	22.887	5841.53
7/5/2013 16:01	22.891	5841.555
7/5/2013 17:01	22.89	5841.598
7/5/2013 18:01	22.891	5841.621
7/5/2013 19:01	22.893	5841.585
7/5/2013 20:01	22.89	5841.583
7/5/2013 21:01	22.886	5841.6
7/5/2013 22:01	22.886	5841.554
7/5/2013 23:01	22.889	5841.511
7/6/2013 0:01	22.893	5841.554
7/6/2013 1:01	22.893	5841.641
7/6/2013 2:01	22.891	5841.584
7/6/2013 3:01	22.893	5841.556
7/6/2013 4:01	22.893	5841.594
7/6/2013 5:01	22.891	5841.583
7/6/2013 6:01	22.894	5841.607
7/6/2013 7:01	22.896	5841.674
7/6/2013 8:01	22.891	5841.578
7/6/2013 9:01	22.893	5841.604
7/6/2013 10:01	22.887	5841.517
7/6/2013 11:01	22.887	5841.465
7/6/2013 12:01	22.888	5841.466
7/6/2013 13:01	22.888	5841.483
7/6/2013 14:01	22.889	5841.518
7/6/2013 15:01	22.888	5841.527
7/6/2013 16:01	22.891	5841.542
7/6/2013 17:01	22.888	5841.59
7/6/2013 18:01	22.891	5841.567
7/6/2013 19:01	22.892	5841.595
7/6/2013 20:01	22.891	5841.567
7/6/2013 21:01	22.892	5841.586
7/6/2013 22:01	22.889	5841.515
7/6/2013 23:01	22.889	5841.507
7/7/2013 0:01	22.889	5841.515
7/7/2013 1:01	22.889	5841.512
7/7/2013 2:01	22.889	5841.551
7/7/2013 3:01	22.89	5841.549
7/7/2013 4:01	22.89	5841.587
7/7/2013 5:01	22.888	5841.64
7/7/2013 6:01	22.889	5841.747
7/7/2013 7:01	22.89	5841.837
7/7/2013 8:01	22.89	5841.926
7/7/2013 9:01	22.892	5842.082
7/7/2013 10:01	22.892	5842.166
7/7/2013 11:01	22.89	5842.295
7/7/2013 12:01	22.891	5842.336
7/7/2013 13:01	22.889	5842.395
7/7/2013 14:01	22.892	5842.422
7/7/2013 15:01	22.889	5842.445
7/7/2013 16:01	22.892	5842.475
7/7/2013 17:01	22.89	5842.478
7/7/2013 18:01	22.889	5842.488
7/7/2013 19:01	22.89	5842.468
7/7/2013 20:01	22.891	5842.464
7/7/2013 21:01	22.889	5842.384
7/7/2013 22:01	22.89	5842.33
7/7/2013 23:01	22.89	5842.29
7/8/2013 0:01	22.89	5842.222
7/8/2013 1:01	22.892	5842.214
7/8/2013 2:01	22.888	5842.184
7/8/2013 3:01	22.89	5842.146
7/8/2013 4:01	22.889	5842.126
7/8/2013 5:01	22.889	5842.072
7/8/2013 6:01	22.89	5842.075
7/8/2013 7:01	22.89	5842.025
7/8/2013 8:01	22.89	5841.996
7/8/2013 9:01	22.89	5841.95
7/8/2013 10:01	22.888	5841.891
7/8/2013 11:01	22.891	5841.858
7/8/2013 12:01	22.89	5841.821
7/8/2013 13:01	22.89	5841.848
7/8/2013 14:01	22.889	5841.823
7/8/2013 15:01	22.888	5841.829
7/8/2013 16:01	22.891	5841.809
7/8/2013 17:01	22.89	5841.801
7/8/2013 18:01	22.888	5841.792
7/8/2013 19:01	22.886	5841.854
7/8/2013 20:01	22.889	5841.773
7/8/2013 21:01	22.888	5841.77
7/8/2013 22:01	22.887	5841.733
7/8/2013 23:01	22.888	5841.696
7/9/2013 0:01	22.889	5841.689
7/9/2013 1:01	22.887	5841.654
7/9/2013 2:01	22.889	5841.649
7/9/2013 3:01	22.887	5841.669
7/9/2013 4:01	22.887	5841.639
7/9/2013 5:01	22.886	5841.636
7/9/2013 6:01	22.886	5841.625
7/9/2013 7:01	22.891	5841.634
7/9/2013 8:01	22.888	5841.61
7/9/2013 9:01	22.889	5841.597
7/9/2013 10:01	22.884	5841.561
7/9/2013 11:01	22.886	5841.547
7/9/2013 12:01	22.886	5841.606
7/9/2013 13:01	22.888	5841.649
7/9/2013 14:01	22.888	5841.738
7/9/2013 15:01	22.884	5841.852
7/9/2013 16:01	22.887	5841.988
7/9/2013 17:01	22.888	5842.073
7/9/2013 18:01	22.89	5842.189
7/9/2013 19:01	22.889	5842.236
7/9/2013 20:01	22.891	5842.251
7/9/2013 21:01	22.886	5842.263
7/9/2013 22:01	22.89	5842.248
7/9/2013 23:01	22.891	5842.222
7/10/2013 0:01	22.89	5842.196
7/10/2013 1:01	22.89	5842.175
7/10/2013 2:01	22.892	5842.156
7/10/2013 3:01	22.89	5842.11
7/10/2013 4:01	22.89	5842.107
7/10/2013 5:01	22.889	5842.081
7/10/2013 6:01	22.893	5842.071
7/10/2013 7:01	22.89	5842.068
7/10/2013 8:01	22.89	5842.019
7/10/2013 9:01	22.891	5841.998
7/10/2013 10:01	22.888	5841.966
7/10/2013 11:01	22.889	5841.907
7/10/2013 12:01	22.888	5841.896
7/10/2013 13:01	22.888	5841.87
7/10/2013 14:01	22.888	5841.825
7/10/2013 15:01	22.885	5841.822
7/10/2013 16:01	22.885	5841.857
7/10/2013 17:01	22.888	5841.824
7/10/2013 18:01	22.886	5841.844
7/10/2013 19:01	22.886	5841.852
7/10/2013 20:01	22.888	5841.83
7/10/2013 21:01	22.887	5841.817
7/10/2013 22:01	22.886	5841.747
7/10/2013 23:01	22.887	5841.751
7/11/2013 0:01	22.889	5841.728
7/11/2013 1:01	22.884	5841.719
7/11/2013 2:01	22.888	5841.687
7/11/2013 3:01	22.887	5841.678
7/11/2013 4:01	22.887	5841.681
7/11/2013 5:01	22.886	5841.646
7/11/2013 6:01	22.886	5841.651
7/11/2013 7:01	22.886	5841.626
7/11/2013 8:01	22.884	5841.627
7/11/2013 9:01	22.888	5841.589
7/11/2013 10:01	22.886	5841.593
7/11/2013 11:01	22.887	5841.558
7/11/2013 12:01	22.887	5841.532
7/11/2013 13:01	22.886	5841.531
7/11/2013 14:01	22.886	5841.515
7/11/2013 15:01	22.884	5841.5
7/11/2013 16:01	22.886	5841.5
7/11/2013 17:01	22.887	5841.525
7/11/2013 18:01	22.887	5841.525
7/11/2013 19:01	22.886	5841.52
7/11/2013 20:01	22.885	5841.511
7/11/2013 21:01	22.885	5841.502
7/11/2013 22:01	22.888	5841.489
7/11/2013 23:01	22.886	5841.453
7/12/2013 0:01	22.891	5841.438
7/12/2013 1:01	22.887	5841.424
7/12/2013 2:01	22.886	5841.421
7/12/2013 3:01	22.888	5841.396
7/12/2013 4:01	22.887	5841.405
7/12/2013 5:01	22.883	5841.388
7/12/2013 6:01	22.887	5841.365
7/12/2013 7:01	22.889	5841.494
7/12/2013 8:01	22.885	5841.424
7/12/2013 9:01	22.886	5841.389
7/12/2013 10:01	22.888	5841.39
7/12/2013 11:01	22.886	5841.379
7/12/2013 12:01	22.884	5841.37
7/12/2013 13:01	22.888	5841.394
7/12/2013 14:01	22.889	5841.393
7/12/2013 15:01	22.886	5841.401
7/12/2013 16:01	22.885	5841.393
7/12/2013 17:01	22.885	5841.379
7/12/2013 18:01	22.886	5841.392
7/12/2013 19:01	22.887	5841.438
7/12/2013 20:01	22.885	5841.557
7/12/2013 21:01	22.889	5841.49
7/12/2013 22:01	22.886	5841.487
7/12/2013 23:01	22.885	5841.478
7/13/2013 0:01	22.887	5841.465
7/13/2013 1:01	22.888	5841.473
7/13/2013 2:01	22.887	5841.452
7/13/2013 3:01	22.889	5841.432
7/13/2013 4:01	22.887	5841.502
7/13/2013 5:01	22.889	5841.511
7/13/2013 6:01	22.887	5841.517
7/13/2013 7:01	22.887	5841.526
7/13/2013 8:01	22.89	5841.528
7/13/2013 9:01	22.887	5841.535
7/13/2013 10:01	22.891	5841.583
7/13/2013 11:01	22.888	5841.556
7/13/2013 12:01	22.89	5841.522
7/13/2013 13:01	22.886	5841.408
7/13/2013 14:01	22.887	5841.403
7/13/2013 15:01	22.888	5841.456
7/13/2013 16:01	22.892	5841.667
7/13/2013 17:01	22.888	5841.413
7/13/2013 18:01	22.886	5841.429
7/13/2013 19:01	22.887	5841.406
7/13/2013 20:01	22.885	5841.425
7/13/2013 21:01	22.886	5841.44
7/13/2013 22:01	22.887	5841.431
7/13/2013 23:01	22.887	5841.431
7/14/2013 0:01	22.885	5841.44
7/14/2013 1:01	22.886	5841.439
7/14/2013 2:01	22.89	5841.488
7/14/2013 3:01	22.888	5841.492
7/14/2013 4:01	22.891	5841.537
7/14/2013 5:01	22.887	5841.497
7/14/2013 6:01	22.89	5841.517
7/14/2013 7:01	22.89	5841.519
7/14/2013 8:01	22.891	5841.509
7/14/2013 9:01	22.889	5841.499
7/14/2013 10:01	22.891	5841.449
7/14/2013 11:01	22.893	5841.549
7/14/2013 12:01	22.893	5841.788
7/14/2013 13:01	22.894	5841.831
7/14/2013 14:01	22.891	5841.553
7/14/2013 15:01	22.895	5841.908
7/14/2013 16:01	22.886	5841.62
7/14/2013 17:01	22.885	5841.655
7/14/2013 18:01	22.885	5841.57
7/14/2013 19:01	22.89	5841.589
7/14/2013 20:01	22.885	5841.555
7/14/2013 21:01	22.885	5841.539
7/14/2013 22:01	22.885	5841.523
7/14/2013 23:01	22.886	5841.533
7/15/2013 0:01	22.888	5841.69
7/15/2013 1:01	22.888	5841.697
7/15/2013 2:01	22.886	5841.494
7/15/2013 3:01	22.886	5841.667
7/15/2013 4:01	22.892	5841.791
7/15/2013 5:01	22.885	5841.49
7/15/2013 6:01	22.886	5841.685
7/15/2013 7:01	22.888	5841.666
7/15/2013 8:01	22.888	5841.669
7/15/2013 9:01	22.888	5841.656
7/15/2013 10:01	22.891	5841.633
7/15/2013 11:01	22.886	5841.657
7/15/2013 12:01	22.891	5841.663
7/15/2013 13:01	22.89	5841.672
7/15/2013 14:01	22.886	5841.666
7/15/2013 15:01	22.887	5841.702
7/15/2013 16:01	22.886	5841.708
7/15/2013 17:01	22.888	5841.692
7/15/2013 18:01	22.886	5841.703
7/15/2013 19:01	22.888	5841.749
7/15/2013 20:01	22.888	5841.723
7/15/2013 21:01	22.888	5841.706
7/15/2013 22:01	22.885	5841.697
7/15/2013 23:01	22.886	5841.679
7/16/2013 0:01	22.885	5841.698
7/16/2013 1:01	22.886	5841.677
7/16/2013 2:01	22.887	5841.721
7/16/2013 3:01	22.886	5841.733
7/16/2013 4:01	22.888	5841.71
7/16/2013 5:01	22.888	5841.687
7/16/2013 6:01	22.886	5841.668
7/16/2013 7:01	22.886	5841.668
7/16/2013 8:01	22.886	5841.688
7/16/2013 9:01	22.887	5841.686
7/16/2013 10:01	22.886	5841.702
7/16/2013 11:01	22.891	5841.727
7/16/2013 12:01	22.886	5841.738
7/16/2013 13:01	22.888	5841.77
7/16/2013 14:01	22.888	5841.779
7/16/2013 15:01	22.887	5841.875
7/16/2013 16:01	22.894	5841.902
7/16/2013 17:01	22.894	5842.044
7/16/2013 18:01	22.896	5842.042
7/16/2013 19:01	22.894	5842.041
7/16/2013 20:01	22.898	5842.042
7/16/2013 21:01	22.895	5841.972
7/16/2013 22:01	22.898	5842.04
7/16/2013 23:01	22.899	5842.049
7/17/2013 0:01	22.89	5841.881
7/17/2013 1:01	22.893	5841.876
7/17/2013 2:01	22.89	5841.876
7/17/2013 3:01	22.892	5841.863
7/17/2013 4:01	22.895	5841.942
7/17/2013 5:01	22.892	5841.9
7/17/2013 6:01	22.892	5841.92
7/17/2013 7:01	22.888	5841.852
7/17/2013 8:01	22.889	5841.857
7/17/2013 9:01	22.89	5841.922
7/17/2013 10:01	22.89	5841.964
7/17/2013 11:01	22.893	5842
7/17/2013 12:01	22.894	5842.018
7/17/2013 13:01	22.894	5842.078
7/17/2013 14:01	22.891	5842.034
7/17/2013 15:01	22.895	5842.104
7/17/2013 16:01	22.89	5842.102
7/17/2013 17:01	22.884	5841.505
7/17/2013 18:01	22.884	5841.519
7/17/2013 19:01	22.883	5841.522
7/17/2013 20:01	22.894	5841.753
7/17/2013 21:01	22.892	5842.021
7/17/2013 22:01	22.894	5842
7/17/2013 23:01	22.891	5841.808
7/18/2013 0:01	22.89	5841.828
7/18/2013 1:01	22.893	5842.071
7/18/2013 2:01	22.89	5841.944
7/18/2013 3:01	22.889	5841.529

7/18/2013 4:01	22.892	5841.841
7/18/2013 5:01	22.891	5841.729
7/18/2013 6:01	22.889	5841.719
7/18/2013 7:01	22.891	5841.712
7/18/2013 8:01	22.894	5841.715
7/18/2013 9:01	22.894	5841.783
7/18/2013 10:01	22.891	5841.776
7/18/2013 11:01	22.893	5841.842
7/18/2013 12:01	22.893	5841.855
7/18/2013 13:01	22.89	5841.662
7/18/2013 14:01	22.889	5841.789
7/18/2013 15:01	22.886	5841.74
7/18/2013 16:01	22.892	5841.944
7/18/2013 17:01	22.893	5841.929
7/18/2013 18:01	22.894	5842.055
7/18/2013 19:01	22.894	5842.065
7/18/2013 20:01	22.895	5842.076
7/18/2013 21:01	22.897	5842.084
7/18/2013 22:01	22.893	5842.02
7/18/2013 23:01	22.894	5842.005
7/19/2013 0:01	22.892	5842.006
7/19/2013 1:01	22.898	5842.227
7/19/2013 2:01	22.89	5841.86
7/19/2013 3:01	22.894	5841.837
7/19/2013 4:01	22.893	5841.851
7/19/2013 5:01	22.89	5841.826
7/19/2013 6:01	22.893	5841.84
7/19/2013 7:01	22.893	5841.872
7/19/2013 8:01	22.89	5841.962
7/19/2013 9:01	22.89	5841.977
7/19/2013 10:01	22.895	5841.997
7/19/2013 11:01	22.898	5842.028
7/19/2013 12:01	22.895	5842.081
7/19/2013 13:01	22.897	5842.059
7/19/2013 14:01	22.898	5842.105
7/19/2013 15:01	22.895	5842.115
7/19/2013 16:01	22.886	5841.467
7/19/2013 17:01	22.885	5841.495
7/19/2013 18:01	22.887	5841.537
7/19/2013 19:01	22.889	5841.717
7/19/2013 20:01	22.887	5841.774
7/19/2013 21:01	22.891	5841.792
7/19/2013 22:01	22.886	5841.645
7/19/2013 23:01	22.891	5841.685
7/20/2013 0:01	22.886	5841.675
7/20/2013 1:01	22.888	5841.697
7/20/2013 2:01	22.888	5841.689
7/20/2013 3:01	22.892	5841.726
7/20/2013 4:01	22.886	5841.672
7/20/2013 5:01	22.887	5841.458
7/20/2013 6:01	22.888	5841.658
7/20/2013 7:01	22.89	5841.658
7/20/2013 8:01	22.888	5841.627
7/20/2013 9:01	22.888	5841.616
7/20/2013 10:01	22.887	5841.533
7/20/2013 11:01	22.887	5841.529
7/20/2013 12:01	22.889	5841.501
7/20/2013 13:01	22.887	5841.521
7/20/2013 14:01	22.888	5841.51
7/20/2013 15:01	22.89	5841.499
7/20/2013 16:01	22.89	5841.673
7/20/2013 17:01	22.891	5841.693
7/20/2013 18:01	22.888	5841.57
7/20/2013 19:01	22.89	5841.607
7/20/2013 20:01	22.882	5841.283
7/20/2013 21:01	22.886	5841.276
7/20/2013 22:01	22.885	5841.295
7/20/2013 23:01	22.886	5841.287
7/21/2013 0:01	22.887	5841.289
7/21/2013 1:01	22.885	5841.24
7/21/2013 2:01	22.883	5841.264
7/21/2013 3:01	22.885	5841.277
7/21/2013 4:01	22.881	5841.299
7/21/2013 5:01	22.886	5841.312
7/21/2013 6:01	22.883	5841.339
7/21/2013 7:01	22.888	5841.325
7/21/2013 8:01	22.886	5841.268
7/21/2013 9:01	22.889	5841.254
7/21/2013 10:01	22.888	5841.256
7/21/2013 11:01	22.886	5841.251
7/21/2013 12:01	22.884	5841.236
7/21/2013 13:01	22.887	5841.268
7/21/2013 14:01	22.886	5841.109
7/21/2013 15:01	22.885	5841.306
7/21/2013 16:01	22.886	5841.328
7/21/2013 17:01	22.89	5841.367
7/21/2013 18:01	22.889	5841.373
7/21/2013 19:01	22.888	5841.347
7/21/2013 20:01	22.888	5841.583
7/21/2013 21:01	22.888	5841.612
7/21/2013 22:01	22.891	5841.589
7/21/2013 23:01	22.889	5841.329
7/22/2013 0:01	22.889	5841.31
7/22/2013 1:01	22.886	5841.316
7/22/2013 2:01	22.886	5841.234
7/22/2013 3:01	22.894	5841.401
7/22/2013 4:01	22.886	5841.171
7/22/2013 5:01	22.887	5841.533
7/22/2013 6:01	22.887	5841.521
7/22/2013 7:01	22.89	5841.642
7/22/2013 8:01	22.89	5841.623
7/22/2013 9:01	22.891	5841.635
7/22/2013 10:01	22.888	5841.636
7/22/2013 11:01	22.889	5841.542
7/22/2013 12:01	22.887	5841.512
7/22/2013 13:01	22.886	5841.341
7/22/2013 14:01	22.888	5841.408
7/22/2013 15:01	22.885	5841.412
7/22/2013 16:01	22.891	5841.449
7/22/2013 17:01	22.889	5841.504
7/22/2013 18:01	22.89	5841.534
7/22/2013 19:01	22.889	5841.561
7/22/2013 20:01	22.889	5841.565
7/22/2013 21:01	22.888	5841.5
7/22/2013 22:01	22.892	5841.739
7/22/2013 23:01	22.887	5841.389
7/23/2013 0:01	22.888	5841.437
7/23/2013 1:01	22.89	5841.711
7/23/2013 2:01	22.887	5841.641
7/23/2013 3:01	22.889	5841.647
7/23/2013 4:01	22.887	5841.665
7/23/2013 5:01	22.891	5841.677
7/23/2013 6:01	22.892	5841.707
7/23/2013 7:01	22.891	5841.726
7/23/2013 8:01	22.891	5841.692
7/23/2013 9:01	22.89	5841.699
7/23/2013 10:01	22.891	5841.694
7/23/2013 11:01	22.891	5841.498
7/23/2013 12:01	22.886	5841.404
7/23/2013 13:01	22.889	5841.495
7/23/2013 14:01	22.887	5841.487
7/23/2013 15:01	22.886	5841.571
7/23/2013 16:01	22.888	5841.582
7/23/2013 17:01	22.897	5841.847
7/23/2013 18:01	22.893	5841.656
7/23/2013 19:01	22.889	5841.656
7/23/2013 20:01	22.896	5841.658
7/23/2013 21:01	22.89	5841.695
7/23/2013 22:01	22.889	5841.899
7/23/2013 23:01	22.892	5841.898
7/24/2013 0:01	22.89	5841.879
7/24/2013 1:01	22.896	5841.938
7/24/2013 2:01	22.893	5841.916
7/24/2013 3:01	22.894	5841.786
7/24/2013 4:01	22.89	5841.63
7/24/2013 5:01	22.891	5841.93
7/24/2013 6:01	22.897	5842.057
7/24/2013 7:01	22.897	5842.104
7/24/2013 8:01	22.898	5841.975
7/24/2013 9:01	22.894	5841.989
7/24/2013 10:01	22.89	5841.766
7/24/2013 11:01	22.894	5842.089
7/24/2013 12:01	22.894	5841.986
7/24/2013 13:01	22.892	5841.724
7/24/2013 14:01	22.891	5841.794
7/24/2013 15:01	22.892	5841.843
7/24/2013 16:01	22.888	5841.641
7/24/2013 17:01	22.891	5841.622
7/24/2013 18:01	22.893	5841.699
7/24/2013 19:01	22.889	5841.858
7/24/2013 20:01	22.889	5841.837
7/24/2013 21:01	22.886	5841.605
7/24/2013 22:01	22.891	5841.669
7/24/2013 23:01	22.889	5841.754
7/25/2013 0:01	22.89	5841.61
7/25/2013 1:01	22.894	5841.915
7/25/2013 2:01	22.894	5841.409
7/25/2013 3:01	22.898	5842.052
7/25/2013 4:01	22.9	5842.069
7/25/2013 5:01	22.9	5842.062
7/25/2013 6:01	22.894	5841.89
7/25/2013 7:01	22.899	5842.143
7/25/2013 8:01	22.899	5842.058
7/25/2013 9:01	22.898	5841.987
7/25/2013 10:01	22.895	5841.998
7/25/2013 11:01	22.897	5842.032
7/25/2013 12:01	22.898	5841.97
7/25/2013 13:01	22.898	5841.94
7/25/2013 14:01	22.898	5841.929
7/25/2013 15:01	22.888	5841.235
7/25/2013 16:01	22.897	5841.793
7/25/2013 17:01	22.892	5841.782
7/25/2013 18:01	22.893	5841.685
7/25/2013 19:01	22.894	5841.854
7/25/2013 20:01	22.89	5841.771
7/25/2013 21:01	22.888	5841.35
7/25/2013 22:01	22.889	5841.462
7/25/2013 23:01	22.893	5841.583
7/26/2013 0:01	22.889	5841.411
7/26/2013 1:01	22.893	5841.648
7/26/2013 2:01	22.899	5841.714
7/26/2013 3:01	22.893	5841.38
7/26/2013 4:01	22.89	5841.515
7/26/2013 5:01	22.895	5841.62
7/26/2013 6:01	22.899	5842.167
7/26/2013 7:01	22.896	5841.57
7/26/2013 8:01	22.896	5841.674
7/26/2013 9:01	22.899	5841.845
7/26/2013 10:01	22.886	5841.459
7/26/2013 11:01	22.884	5841.677
7/26/2013 12:01	22.886	5841.622
7/26/2013 13:01	22.873	5841.691
7/26/2013 14:01	22.885	5842.084
7/26/2013 15:01	22.883	5842.092
7/26/2013 16:01	22.885	5842.072
7/26/2013 17:01	22.886	5842.044
7/26/2013 18:01	22.888	5842.174
7/26/2013 19:01	22.891	5842.07
7/26/2013 20:01	22.893	5842.091
7/26/2013 21:01	22.895	5842.12
7/26/2013 22:01	22.894	5842.091
7/26/2013 23:01	22.888	5841.464
7/27/2013 0:01	22.89	5841.898
7/27/2013 1:01	22.892	5842.021
7/27/2013 2:01	22.899	5842.156
7/27/2013 3:01	22.896	5841.797
7/27/2013 4:01	22.892	5841.73
7/27/2013 5:01	22.894	5841.726
7/27/2013 6:01	22.89	5841.711
7/27/2013 7:01	22.896	5841.973
7/27/2013 8:01	22.898	5842.189
7/27/2013 9:01	22.895	5842.167
7/27/2013 10:01	22.899	5842.207
7/27/2013 11:01	22.898	5841.982
7/27/2013 12:01	22.892	5841.977
7/27/2013 13:01	22.894	5842.016
7/27/2013 14:01	22.899	5841.691
7/27/2013 15:01	22.898	5842.105
7/27/2013 16:01	22.896	5841.742
7/27/2013 17:01	22.894	5841.877
7/27/2013 18:01	22.895	5841.741
7/27/2013 19:01	22.893	5841.743
7/27/2013 20:01	22.891	5841.878
7/27/2013 21:01	22.89	5841.758
7/27/2013 22:01	22.9	5842.179
7/27/2013 23:01	22.899	5842.242
7/28/2013 0:01	22.9	5842.147
7/28/2013 1:01	22.89	5841.632
7/28/2013 2:01	22.892	5841.891
7/28/2013 3:01	22.892	5841.779
7/28/2013 4:01	22.895	5841.857
7/28/2013 5:01	22.897	5842.142
7/28/2013 6:01	22.897	5842.163
7/28/2013 7:01	22.898	5842.239
7/28/2013 8:01	22.899	5842.23
7/28/2013 9:01	22.901	5842.175
7/28/2013 10:01	22.886	5841.839
7/28/2013 11:01	22.89	5841.728
7/28/2013 12:01	22.893	5841.775
7/28/2013 13:01	22.89	5841.761
7/28/2013 14:01	22.887	5841.787
7/28/2013 15:01	22.892	5841.757
7/28/2013 16:01	22.895	5841.804
7/28/2013 17:01	22.895	5841.8
7/28/2013 18:01	22.889	5841.796
7/28/2013 19:01	22.892	5841.804
7/28/2013 20:01	22.891	5841.815
7/28/2013 21:01	22.889	5841.629
7/28/2013 22:01	22.896	5842.078
7/28/2013 23:01	22.892	5842.044
7/29/2013 0:01	22.896	5842.067
7/29/2013 1:01	22.897	5842.026
7/29/2013 2:01	22.898	5842.4
7/29/2013 3:01	22.897	5842.352
7/29/2013 4:01	22.894	5841.896
7/29/2013 5:01	22.893	5841.938
7/29/2013 6:01	22.89	5841.857
7/29/2013 7:01	22.887	5841.387
7/29/2013 8:01	22.881	5841.359
7/29/2013 9:01	22.885	5841.361
7/29/2013 10:01	22.884	5841.359
7/29/2013 11:01	22.883	5841.365
7/29/2013 12:01	22.883	5841.379
7/29/2013 13:01	22.884	5841.379
7/29/2013 14:01	22.883	5841.398
7/29/2013 15:01	22.885	5841.409
7/29/2013 16:01	22.884	5841.443
7/29/2013 17:01	22.884	5841.437
7/29/2013 18:01	22.882	5841.414
7/29/2013 19:01	22.884	5841.416
7/29/2013 20:01	22.884	5841.429
7/29/2013 21:01	22.886	5841.443
7/29/2013 22:01	22.884	5841.424
7/29/2013 23:01	22.882	5841.397
7/30/2013 0:01	22.884	5841.4
7/30/2013 1:01	22.887	5841.429
7/30/2013 2:01	22.884	5841.382
7/30/2013 3:01	22.883	5841.361
7/30/2013 4:01	22.884	5841.408
7/30/2013 5:01	22.888	5841.396
7/30/2013 6:01	22.955	5778.352
7/30/2013 7:01	23.119	5774.87
7/30/2013 8:01	23.222	5826.225
7/30/2013 9:01	23.695	5834.648
7/30/2013 10:01	23.69	5837.24
7/30/2013 11:01	23.62	5838.328
7/30/2013 12:01	23.557	5839.047
7/30/2013 13:01	23.501	5839.518
7/30/2013 14:01	23.44	5839.848
7/30/2013 15:01	23.378	5840.095
7/30/2013 16:01	23.332	5840.275
7/30/2013 17:01	23.286	5840.432
7/30/2013 18:01	23.248	5840.698
7/30/2013 19:01	23.214	5840.907
7/30/2013 20:01	23.179	5840.985
7/30/2013 21:01	23.153	5841.025
7/30/2013 22:01	23.128	5841.085
7/30/2013 23:01	23.106	5841.117
7/31/2013 0:01	23.086	5841.133
7/31/2013 1:01	23.069	5841.15
7/31/2013 2:01	23.051	5841.211
7/31/2013 3:01	23.041	5841.232
7/31/2013 4:01	23.026	5841.234
7/31/2013 5:01	23.015	5841.235
7/31/2013 6:01	23.008	5841.19
7/31/2013 7:01	22.996	5841.219
7/31/2013 8:01	22.991	5841.229
7/31/2013 9:01	22.982	5841.243
7/31/2013 10:01	22.975	5841.233
7/31/2013 11:01	22.967	5841.273
7/31/2013 12:01	22.966	5841.3
7/31/2013 13:01	22.958	5841.26
7/31/2013 14:01	22.954	5841.303
7/31/2013 15:01	22.953	5841.084
7/31/2013 16:01	22.948	5841.321
7/31/2013 17:01	22.947	5841.404
7/31/2013 18:01	22.939	5841.404
7/31/2013 19:01	22.937	5841.423
7/31/2013 20:01	22.936	5841.493
7/31/2013 21:01	22.932	5841.453
7/31/2013 22:01	22.926	5841.449
7/31/2013 23:01	22.93	5841.397
8/1/2013 0:01	22.927	5841.416
8/1/2013 1:01	22.922	5841.451
8/1/2013 2:01	22.922	5841.459
8/1/2013 3:01	22.924	5841.49
8/1/2013 4:01	22.922	5841.487
8/1/2013 5:01	22.92	5841.497
8/1/2013 6:01	22.92	5841.541
8/1/2013 7:01	22.919	5841.462
8/1/2013 8:01	22.919	5841.543
8/1/2013 9:01	22.918	5841.404
8/1/2013 10:01	22.916	5841.526
8/1/2013 11:01	22.915	5841.556
8/1/2013 12:01	22.913	5841.474
8/1/2013 13:01	22.916	5841.49
8/1/2013 14:01	22.916	5841.611
8/1/2013 15:01	22.912	5841.837
8/1/2013 16:01	22.915	5841.874
8/1/2013 17:01	22.916	5841.906
8/1/2013 18:01	22.912	5841.615
8/1/2013 19:01	22.907	5841.494
8/1/2013 20:01	22.907	5841.517
8/1/2013 21:01	22.908	5841.66
8/1/2013 22:01	22.906	5841.794
8/1/2013 23:01	22.905	5841.51
8/2/2013 0:01	22.907	5841.552
8/2/2013 1:01	22.906	5841.518
8/2/2013 2:01	22.906	5841.728
8/2/2013 3:01	22.908	5841.783
8/2/2013 4:01	22.909	5841.8
8/2/2013 5:01	22.908	5841.771
8/2/2013 6:01	22.903	5841.735
8/2/2013 7:01	22.902	5841.564
8/2/2013 8:01	22.9	5841.715
8/2/2013 9:01	22.905	5841.856
8/2/2013 10:01	22.911	5841.864
8/2/2013 11:01	22.905	5841.763
8/2/2013 12:01	22.906	5841.825
8/2/2013 13:01	22.906	5841.91
8/2/2013 14:01	22.908	5841.911
8/2/2013 15:01	22.902	5841.676
8/2/2013 16:01	22.902	5841.719
8/2/2013 17:01	22.903	5841.74
8/2/2013 18:01	22.904	5841.749
8/2/2013 19:01	22.903	5841.774
8/2/2013 20:01	22.899	5841.687
8/2/2013 21:01	22.899	5841.691
8/2/2013 22:01	22.902	5841.803
8/2/2013 23:01	22.898	5841.822
8/3/2013 0:01	22.903	5841.779
8/3/2013 1:01	22.898	5841.821
8/3/2013 2:01	22.9	5841.789
8/3/2013 3:01	22.895	5841.708
8/3/2013 4:01	22.89	5841.242

8/3/2013 5:01	22.891	5841.514
8/3/2013 6:01	22.888	5841.234
8/3/2013 7:01	22.89	5841.211
8/3/2013 8:01	22.89	5841.199
8/3/2013 9:01	22.889	5841.184
8/3/2013 10:01	22.89	5841.186
8/3/2013 11:01	22.889	5841.17
8/3/2013 12:01	22.892	5841.183
8/3/2013 13:01	22.89	5841.191
8/3/2013 14:01	22.89	5841.202
8/3/2013 15:01	22.888	5841.227
8/3/2013 16:01	22.889	5841.254
8/3/2013 17:01	22.889	5841.274
8/3/2013 18:01	22.887	5841.298
8/3/2013 19:01	22.889	5841.302
8/3/2013 20:01	22.889	5841.305
8/3/2013 21:01	22.887	5841.268
8/3/2013 22:01	22.887	5841.272
8/3/2013 23:01	22.891	5841.296
8/4/2013 0:01	22.889	5841.248
8/4/2013 1:01	22.891	5841.259
8/4/2013 2:01	22.89	5841.236
8/4/2013 3:01	22.886	5841.246
8/4/2013 4:01	22.888	5841.24
8/4/2013 5:01	22.889	5841.239
8/4/2013 6:01	22.888	5841.29
8/4/2013 7:01	22.889	5841.216
8/4/2013 8:01	22.888	5841.21
8/4/2013 9:01	22.886	5841.188
8/4/2013 10:01	22.887	5841.165
8/4/2013 11:01	22.887	5841.161
8/4/2013 12:01	22.887	5841.172
8/4/2013 13:01	22.887	5841.217
8/4/2013 14:01	22.89	5841.305
8/4/2013 15:01	22.887	5841.232
8/4/2013 16:01	22.887	5841.263
8/4/2013 17:01	22.886	5841.326
8/4/2013 18:01	22.887	5841.316
8/4/2013 19:01	22.889	5841.316
8/4/2013 20:01	22.886	5841.327
8/4/2013 21:01	22.888	5841.269
8/4/2013 22:01	22.889	5841.342
8/4/2013 23:01	22.886	5841.283
8/5/2013 0:01	22.888	5841.398
8/5/2013 1:01	22.893	5841.266
8/5/2013 2:01	22.889	5841.276
8/5/2013 3:01	22.891	5841.368
8/5/2013 4:01	22.888	5841.329
8/5/2013 5:01	22.886	5841.353
8/5/2013 6:01	22.883	5841.318
8/5/2013 7:01	22.889	5841.31
8/5/2013 8:01	22.888	5841.341
8/5/2013 9:01	22.888	5841.307
8/5/2013 10:01	22.885	5841.281
8/5/2013 11:01	22.886	5841.253
8/5/2013 12:01	22.886	5841.304
8/5/2013 13:01	22.886	5841.262
8/5/2013 14:01	22.885	5841.295
8/5/2013 15:01	22.888	5841.371
8/5/2013 16:01	22.886	5841.376
8/5/2013 17:01	22.892	5841.459
8/5/2013 18:01	22.886	5841.436
8/5/2013 19:01	22.884	5841.409
8/5/2013 20:01	22.885	5841.415
8/5/2013 21:01	22.885	5841.39
8/5/2013 22:01	22.889	5841.388
8/5/2013 23:01	22.889	5841.388
8/6/2013 0:01	22.889	5841.393
8/6/2013 1:01	22.889	5841.407
8/6/2013 2:01	22.889	5841.452
8/6/2013 3:01	22.886	5841.434
8/6/2013 4:01	22.887	5841.43
8/6/2013 5:01	22.895	5841.428
8/6/2013 6:01	22.885	5841.379
8/6/2013 7:01	22.891	5841.565
8/6/2013 8:01	22.883	5841.353
8/6/2013 9:01	22.886	5841.364
8/6/2013 10:01	22.891	5841.407
8/6/2013 11:01	22.892	5841.382
8/6/2013 12:01	22.894	5841.439
8/6/2013 13:01	22.886	5841.35
8/6/2013 14:01	22.886	5841.384
8/6/2013 15:01	22.887	5841.399
8/6/2013 16:01	22.883	5841.435
8/6/2013 17:01	22.887	5841.463
8/6/2013 18:01	22.886	5841.452
8/6/2013 19:01	22.887	5841.455
8/6/2013 20:01	22.89	5841.479
8/6/2013 21:01	22.886	5841.446
8/6/2013 22:01	22.886	5841.435
8/6/2013 23:01	22.887	5841.409
8/7/2013 0:01	22.881	5841.366
8/7/2013 1:01	22.882	5841.362
8/7/2013 2:01	22.887	5841.413
8/7/2013 3:01	22.888	5841.416
8/7/2013 4:01	22.884	5841.39
8/7/2013 5:01	22.888	5841.437
8/7/2013 6:01	22.887	5841.4
8/7/2013 7:01	22.885	5841.451
8/7/2013 8:01	22.886	5841.391
8/7/2013 9:01	22.889	5841.378
8/7/2013 10:01	22.885	5841.422
8/7/2013 11:01	22.886	5841.439
8/7/2013 12:01	22.888	5841.431
8/7/2013 13:01	22.886	5841.363
8/7/2013 14:01	22.887	5841.391
8/7/2013 15:01	22.882	5841.373
8/7/2013 16:01	22.884	5841.406
8/7/2013 17:01	22.884	5841.437
8/7/2013 18:01	22.889	5841.558
8/7/2013 19:01	22.889	5841.534
8/7/2013 20:01	22.887	5841.574
8/7/2013 21:01	22.891	5841.525
8/7/2013 22:01	22.888	5841.484
8/7/2013 23:01	22.886	5841.483
8/8/2013 0:01	22.889	5841.497
8/8/2013 1:01	22.884	5841.409
8/8/2013 2:01	22.885	5841.409
8/8/2013 3:01	22.883	5841.418
8/8/2013 4:01	22.884	5841.418
8/8/2013 5:01	22.883	5841.478
8/8/2013 6:01	22.886	5841.526
8/8/2013 7:01	22.884	5841.501
8/8/2013 8:01	22.883	5841.447
8/8/2013 9:01	22.886	5841.456
8/8/2013 10:01	22.884	5841.418
8/8/2013 11:01	22.885	5841.429
8/8/2013 12:01	22.887	5841.428
8/8/2013 13:01	22.886	5841.393
8/8/2013 14:01	22.886	5841.426
8/8/2013 15:01	22.884	5841.445
8/8/2013 16:01	22.885	5841.437
8/8/2013 17:01	22.886	5841.467
8/8/2013 18:01	22.883	5841.48
8/8/2013 19:01	22.886	5841.479
8/8/2013 20:01	22.882	5841.445
8/8/2013 21:01	22.885	5841.446
8/8/2013 22:01	22.886	5841.426
8/8/2013 23:01	22.884	5841.428
8/9/2013 0:01	22.886	5841.39
8/9/2013 1:01	22.887	5841.43
8/9/2013 2:01	22.884	5841.366
8/9/2013 3:01	22.885	5841.381
8/9/2013 4:01	22.886	5841.379
8/9/2013 5:01	22.883	5841.409
8/9/2013 6:01	22.886	5841.399
8/9/2013 7:01	22.884	5841.401
8/9/2013 8:01	22.882	5841.39
8/9/2013 9:01	22.881	5841.37
8/9/2013 10:01	22.884	5841.37
8/9/2013 11:01	22.885	5841.356
8/9/2013 12:01	22.883	5841.344
8/9/2013 13:01	22.883	5841.331
8/9/2013 14:01	22.884	5841.369
8/9/2013 15:01	22.887	5841.371
8/9/2013 16:01	22.887	5841.377
8/9/2013 17:01	22.885	5841.346
8/9/2013 18:01	22.885	5841.38
8/9/2013 19:01	22.885	5841.354
8/9/2013 20:01	22.888	5841.455
8/9/2013 21:01	22.884	5841.374
8/9/2013 22:01	22.883	5841.369
8/9/2013 23:01	22.886	5841.422
8/10/2013 0:01	22.884	5841.357
8/10/2013 1:01	22.883	5841.372
8/10/2013 2:01	22.884	5841.32
8/10/2013 3:01	22.883	5841.339
8/10/2013 4:01	22.885	5841.329
8/10/2013 5:01	22.882	5841.329
8/10/2013 6:01	22.888	5841.376
8/10/2013 7:01	22.887	5841.351
8/10/2013 8:01	22.888	5841.384
8/10/2013 9:01	22.885	5841.338
8/10/2013 10:01	22.884	5841.316
8/10/2013 11:01	22.89	5841.416
8/10/2013 12:01	22.884	5841.363
8/10/2013 13:01	22.885	5841.382
8/10/2013 14:01	22.881	5841.34
8/10/2013 15:01	22.886	5841.364
8/10/2013 16:01	22.886	5841.351
8/10/2013 17:01	22.886	5841.403
8/10/2013 18:01	22.886	5841.408
8/10/2013 19:01	22.883	5841.404
8/10/2013 20:01	22.886	5841.418
8/10/2013 21:01	22.888	5841.418
8/10/2013 22:01	22.885	5841.371
8/10/2013 23:01	22.886	5841.369
8/11/2013 0:01	22.889	5841.421
8/11/2013 1:01	22.887	5841.401
8/11/2013 2:01	22.887	5841.398
8/11/2013 3:01	22.882	5841.348
8/11/2013 4:01	22.885	5841.363
8/11/2013 5:01	22.89	5841.407
8/11/2013 6:01	22.885	5841.42
8/11/2013 7:01	22.886	5841.395
8/11/2013 8:01	22.887	5841.408
8/11/2013 9:01	22.886	5841.382
8/11/2013 10:01	22.884	5841.397
8/11/2013 11:01	22.888	5841.367
8/11/2013 12:01	22.884	5841.419
8/11/2013 13:01	22.886	5841.519
8/11/2013 14:01	22.884	5841.442
8/11/2013 15:01	22.887	5841.388
8/11/2013 16:01	22.883	5841.395
8/11/2013 17:01	22.88	5841.421
8/11/2013 18:01	22.884	5841.456
8/11/2013 19:01	22.886	5841.452
8/11/2013 20:01	22.886	5841.471
8/11/2013 21:01	22.885	5841.478
8/11/2013 22:01	22.885	5841.443
8/11/2013 23:01	22.886	5841.432
8/12/2013 0:01	22.884	5841.422
8/12/2013 1:01	22.886	5841.433
8/12/2013 2:01	22.885	5841.441
8/12/2013 3:01	22.89	5841.567
8/12/2013 4:01	22.888	5841.525
8/12/2013 5:01	22.88	5841.42
8/12/2013 6:01	22.886	5841.447
8/12/2013 7:01	22.884	5841.463
8/12/2013 8:01	22.885	5841.451
8/12/2013 9:01	22.887	5841.443
8/12/2013 10:01	22.886	5841.484
8/12/2013 11:01	22.887	5841.495
8/12/2013 12:01	22.889	5841.525
8/12/2013 13:01	22.884	5841.461
8/12/2013 14:01	22.884	5841.495
8/12/2013 15:01	22.886	5841.529
8/12/2013 16:01	22.891	5841.561
8/12/2013 17:01	22.881	5841.449
8/12/2013 18:01	22.886	5841.543
8/12/2013 19:01	22.886	5841.552
8/12/2013 20:01	22.886	5841.576
8/12/2013 21:01	22.885	5841.534
8/12/2013 22:01	22.881	5841.522
8/12/2013 23:01	22.887	5841.552
8/13/2013 0:01	22.886	5841.544
8/13/2013 1:01	22.885	5841.512
8/13/2013 2:01	22.89	5841.423
8/13/2013 3:01	22.885	5841.497
8/13/2013 4:01	22.89	5841.493
8/13/2013 5:01	22.883	5841.521
8/13/2013 6:01	22.886	5841.458
8/13/2013 7:01	22.886	5841.501
8/13/2013 8:01	22.887	5841.488
8/13/2013 9:01	22.885	5841.464
8/13/2013 10:01	22.884	5841.472
8/13/2013 11:01	22.886	5841.497
8/13/2013 12:01	22.882	5841.436
8/13/2013 13:01	22.883	5841.445
8/13/2013 14:01	22.884	5841.428
8/13/2013 15:01	22.884	5841.417
8/13/2013 16:01	22.881	5841.414
8/13/2013 17:01	22.886	5841.424
8/13/2013 18:01	22.884	5841.467
8/13/2013 19:01	22.881	5841.458
8/13/2013 20:01	22.883	5841.48
8/13/2013 21:01	22.883	5841.472
8/13/2013 22:01	22.884	5841.456
8/13/2013 23:01	22.887	5841.481
8/14/2013 0:01	22.883	5841.482
8/14/2013 1:01	22.886	5841.44
8/14/2013 2:01	22.88	5841.418
8/14/2013 3:01	22.884	5841.389
8/14/2013 4:01	22.883	5841.401
8/14/2013 5:01	22.884	5841.413
8/14/2013 6:01	22.884	5841.386
8/14/2013 7:01	22.884	5841.398
8/14/2013 8:01	22.885	5841.382
8/14/2013 9:01	22.882	5841.402

Received MDT	Temperature	GW WL [ft]	Correction	Corrected		Drawdown [ft]
6/13/2013 15:00	19.385	5837.612	0.042824728	5837.65482		
6/13/2013 15:01	19.383	5837.605	0.042824728	5837.64782		
6/13/2013 15:02	19.383	5837.605	0.042824728	5837.64782		
6/13/2013 15:03	19.383	5837.607	0.042824728	5837.64982		
6/13/2013 15:04	19.384	5837.609	0.042824728	5837.65182		
6/13/2013 15:05	19.384	5837.611	0.042824728	5837.65382		
6/13/2013 15:06	19.378	5834.053	0.042824728	5834.09582		
6/13/2013 15:07	19.374	5833.788	0.042824728	5833.83082		
6/13/2013 15:08	19.386	5833.999	0.042824728	5834.04182		
6/13/2013 15:09	19.414	5834.032	0.042824728	5834.07482		
6/13/2013 15:10	19.453	5834.037	0.042824728	5834.07982		
6/13/2013 15:11	19.497	5834.038	0.042824728	5834.08082		
6/13/2013 15:12	19.543	5834.06	0.042824728	5834.10282		
6/13/2013 15:13	19.585	5834.058	0.042824728	5834.10082		
6/13/2013 15:14	19.633	5834.063	0.042824728	5834.10582		
6/13/2013 15:15	19.679	5834.048	0.036032295	5834.08403		
6/13/2013 15:16	19.719	5834.077	0.036032295	5834.11303		
6/13/2013 15:17	19.761	5834.076	0.036032295	5834.11203		
6/13/2013 15:18	19.793	5834.072	0.036032295	5834.10803		
6/13/2013 15:19	19.83	5835.389	0.036032295	5835.42503		
6/13/2013 15:20	19.849	5837.203	0.036032295	5837.23903		
6/13/2013 15:21	19.839	5837.524	0.036032295	5837.56003		
6/13/2013 15:22	19.819	5837.576	0.036032295	5837.61203		
6/13/2013 15:23	19.8	5837.593	0.036032295	5837.62903		
6/13/2013 15:24	19.788	5837.596	0.036032295	5837.63203		
6/13/2013 15:25	19.784	5837.597	0.036032295	5837.63303		
6/13/2013 15:26	19.786	5837.6	0.036032295	5837.63603		
6/13/2013 15:27	19.785	5837.601	0.036032295	5837.63703		
6/13/2013 15:28	19.784	5837.601	0.036032295	5837.63703		
6/13/2013 15:29	19.784	5837.603	0.036032295	5837.63903		
6/13/2013 15:30	19.781	5837.603	0.029239786	5837.63224		
6/13/2013 15:31	19.78	5837.603	0.029239786	5837.63224		
6/13/2013 15:32	19.78	5837.604	0.029239786	5837.63324		
6/13/2013 15:33	19.776	5837.605	0.029239786	5837.63424		
6/13/2013 15:34	19.775	5837.608	0.029239786	5837.63724		
6/13/2013 15:35	19.772	5837.609	0.029239786	5837.63824		
6/13/2013 15:36	19.768	5837.605	0.029239786	5837.63424		
6/13/2013 15:37	19.764	5837.607	0.029239786	5837.63624		
6/13/2013 15:38	19.76	5837.607	0.029239786	5837.63624		
6/13/2013 15:39	19.756	5837.611	0.029239786	5837.64024		
6/13/2013 15:40	19.75	5837.609	0.029239786	5837.63824		
6/13/2013 15:41	19.746	5837.607	0.029239786	5837.63624		
6/13/2013 15:42	19.742	5837.611	0.029239786	5837.64024		
6/13/2013 15:43	19.735	5837.612	0.029239786	5837.64124		
6/13/2013 15:44	19.732	5837.612	0.029239786	5837.64124		
6/13/2013 15:45	19.73	5837.61	0.026006307	5837.63601		
6/13/2013 15:46	19.723	5837.614	0.026006307	5837.64001		
6/13/2013 15:47	19.719	5837.61	0.026006307	5837.63601		
6/13/2013 15:48	19.713	5837.615	0.026006307	5837.64101		
6/13/2013 15:49	19.709	5837.614	0.026006307	5837.64001		
6/13/2013 15:50	19.706	5837.615	0.026006307	5837.64101		
6/13/2013 15:51	19.706	5837.617	0.026006307	5837.64301		
6/13/2013 15:52	19.703	5837.608	0.026006307	5837.63401		
6/13/2013 15:53	19.696	5837.615	0.026006307	5837.64101		
6/13/2013 15:54	19.695	5837.614	0.026006307	5837.64001		
6/13/2013 15:55	19.691	5837.61	0.026006307	5837.63601		
6/13/2013 15:56	19.686	5837.617	0.026006307	5837.64301		
6/13/2013 15:57	19.684	5837.615	0.026006307	5837.64101		
6/13/2013 15:58	19.682	5837.619	0.026006307	5837.64501		
6/13/2013 15:59	19.678	5837.617	0.026006307	5837.64301		
6/13/2013 16:00	19.674	5837.608	0.018822717	5837.62682		
6/13/2013 16:01	19.672	5837.613	0.018822717	5837.63182		
6/13/2013 16:02	19.668	5837.619	0.018822717	5837.63782		
6/13/2013 16:03	19.664	5837.614	0.018822717	5837.63282		
6/13/2013 16:04	19.661	5837.606	0.018822717	5837.62482		
6/13/2013 16:05	19.658	5837.621	0.018822717	5837.63982		
6/13/2013 16:06	19.656	5837.619	0.018822717	5837.63782		
6/13/2013 16:07	19.655	5837.617	0.018822717	5837.63582		
6/13/2013 16:08	19.651	5837.62	0.018822717	5837.63882		
6/13/2013 16:09	19.649	5837.61	0.018822717	5837.62882		
6/13/2013 16:10	19.646	5837.611	0.018822717	5837.62982		
6/13/2013 16:11	19.643	5837.618	0.018822717	5837.63682		
6/13/2013 16:12	19.64	5837.607	0.018822717	5837.62582		
6/13/2013 16:13	19.639	5837.614	0.018822717	5837.63282		
6/13/2013 16:14	19.634	5837.619	0.018822717	5837.63782		
6/13/2013 16:15	19.634	5837.619	0.015197896	5837.6342		
6/13/2013 16:16	19.631	5837.623	0.015197896	5837.6382		
6/13/2013 16:17	19.629	5837.615	0.015197896	5837.6302		
6/13/2013 16:18	19.629	5837.616	0.015197896	5837.6312		
6/13/2013 16:19	19.624	5837.612	0.015197896	5837.6272		
6/13/2013 16:20	19.623	5837.608	0.015197896	5837.6232		
6/13/2013 16:21	19.619	5837.613	0.015197896	5837.6282		
6/13/2013 16:22	19.619	5837.611	0.015197896	5837.6262		
6/13/2013 16:23	19.617	5837.606	0.015197896	5837.6212		
6/13/2013 16:24	19.617	5837.614	0.015197896	5837.6292		
6/13/2013 16:25	19.612	5837.618	0.015197896	5837.6332		
6/13/2013 16:26	19.611	5837.614	0.015197896	5837.6292		
6/13/2013 16:27	19.609	5837.615	0.015197896	5837.6302		
6/13/2013 16:28	19.606	5837.615	0.015197896	5837.6302	-3.8777778	0
6/13/2013 16:29	19.605	5837.614	0.015197896	5837.6292	-3.8770833	0.001
6/13/2013 16:30	19.603	5837.62	0.011638223	5837.63164	-3.8763889	-0.001440326
6/13/2013 16:31	19.601	5837.618	0.011638223	5837.62964	-3.8756944	0.000559674
6/13/2013 16:32	19.599	5837.616	0.011638223	5837.62764	-3.875	0.002559674
6/13/2013 16:33	19.6	5837.618	0.011638223	5837.62964	-3.8743056	0.000559674
6/13/2013 16:34	19.598	5837.616	0.011638223	5837.62764	-3.8736111	0.002559674
6/13/2013 16:35	19.597	5837.616	0.011638223	5837.62764	-3.8729167	0.002559674
6/13/2013 16:36	19.596	5837.615	0.011638223	5837.62664	-3.8722222	0.003559674
6/13/2013 16:37	19.591	5837.615	0.011638223	5837.62664	-3.8715278	0.003559674
6/13/2013 16:38	19.588	5837.614	0.011638223	5837.62564	-3.8708333	0.004559674
6/13/2013 16:39	19.591	5837.619	0.011638223	5837.63064	-3.8701389	-0.000440326
6/13/2013 16:40	19.588	5837.614	0.011638223	5837.62564	-3.8694444	0.004559674
6/13/2013 16:41	19.587	5837.618	0.011638223	5837.62964	-3.86875	0.000559674
6/13/2013 16:42	19.584	5837.618	0.011638223	5837.62964	-3.8680556	0.000559674
6/13/2013 16:43	19.582	5837.621	0.011638223	5837.63264	-3.8673611	-0.002440326
6/13/2013 16:44	19.584	5837.618	0.011638223	5837.62964	-3.8666667	0.000559674
6/13/2013 16:45	19.58	5837.615	0.011310373	5837.62631	-3.8659722	0.003887523
6/13/2013 16:46	19.581	5837.616	0.011310373	5837.62731	-3.8652778	0.002887523
6/13/2013 16:47	19.579	5837.618	0.011310373	5837.62931	-3.8645833	0.000887523
6/13/2013 16:48	19.577	5837.619	0.011310373	5837.63031	-3.8638889	-0.000112477
6/13/2013 16:49	19.577	5837.617	0.011310373	5837.62831	-3.8631944	0.001887523
6/13/2013 16:50	19.575	5837.62	0.011310373	5837.63131	-3.8625	-0.001112477
6/13/2013 16:51	19.574	5837.616	0.011310373	5837.62731	-3.8618056	0.002887523
6/13/2013 16:52	19.574	5837.618	0.011310373	5837.62931	-3.8611111	0.000887523
6/13/2013 16:53	19.572	5837.62	0.011310373	5837.63131	-3.8604167	-0.001112477
6/13/2013 16:54	19.571	5837.62	0.011310373	5837.63131	-3.8597222	-0.001112477
6/13/2013 16:55	19.571	5837.617	0.011310373	5837.62831	-3.8590278	0.001887523
6/13/2013 16:56	19.571	5837.612	0.011310373	5837.62331	-3.8583333	0.006887523
6/13/2013 16:57	19.568	5837.62	0.011310373	5837.63131	-3.8576389	-0.001112477
6/13/2013 16:58	19.565	5837.609	0.011310373	5837.62031	-3.8569444	0.009887523
6/13/2013 16:59	19.564	5837.618	0.011310373	5837.62931	-3.85625	0.000887523
6/13/2013 17:00	19.565	5837.616	0.011441642	5837.62744	-3.8555556	0.002756254
6/13/2013 17:01	19.562	5837.618	0.011441642	5837.62944	-3.8548611	0.000756254
6/13/2013 17:02	19.562	5837.619	0.011441642	5837.63044	-3.8541667	-0.000243746
6/13/2013 17:03	19.56	5837.617	0.011441642	5837.62844	-3.8534722	0.001756254
6/13/2013 17:04	19.558	5837.623	0.011441642	5837.63444	-3.8527778	-0.004243746
6/13/2013 17:05	19.557	5837.622	0.011441642	5837.63344	-3.8520833	-0.003243746
6/13/2013 17:06	19.559	5837.621	0.011441642	5837.63244	-3.8513889	-0.002243746
6/13/2013 17:07	19.558	5837.621	0.011441642	5837.63244	-3.8506944	-0.002243746
6/13/2013 17:08	19.556	5837.62	0.011441642	5837.63144	-3.85	-0.001243746
6/13/2013 17:09	19.553	5837.62	0.011441642	5837.63144	-3.8493056	-0.001243746
6/13/2013 17:10	19.554	5837.618	0.011441642	5837.62944	-3.8486111	0.000756254
6/13/2013 17:11	19.552	5837.62	0.011441642	5837.63144	-3.8479167	-0.001243746
6/13/2013 17:12	19.554	5837.616	0.011441642	5837.62744	-3.8472222	0.002756254
6/13/2013 17:13	19.55	5837.621	0.011441642	5837.63244	-3.8465278	-0.002243746
6/13/2013 17:14	19.55	5837.621	0.011441642	5837.63244	-3.8458333	-0.002243746
6/13/2013 17:15	19.552	5837.62	0.011441642	5837.63144	-3.8451389	-0.001243746
6/13/2013 17:16	19.548	5837.619	0.011441642	5837.63044	-3.8444444	-0.000243746
6/13/2013 17:17	19.548	5837.613	0.011441642	5837.62444	-3.84375	0.005756254
6/13/2013 17:18	19.549	5837.618	0.011441642	5837.62944	-3.8430556	0.000756254
6/13/2013 17:19	19.544	5837.611	0.011441642	5837.62244	-3.8423611	0.007756254
6/13/2013 17:20	19.544	5837.62	0.011441642	5837.63144	-3.8416667	-0.001243746
6/13/2013 17:21	19.544	5837.622	0.011441642	5837.63344	-3.8409722	-0.003243746
6/13/2013 17:22	19.542	5837.613	0.011441642	5837.62444	-3.8402778	0.005756254
6/13/2013 17:23	19.541	5837.622	0.011441642	5837.63344	-3.8395833	-0.003243746
6/13/2013 17:24	19.54	5837.622	0.011441642	5837.63344	-3.8388889	-0.003243746
6/13/2013 17:25	19.541	5837.625	0.011441642	5837.63644	-3.8381944	-0.006243746
6/13/2013 17:26	19.541	5837.623	0.011441642	5837.63444	-3.8375	-0.004243746
6/13/2013 17:27	19.539	5837.622	0.011441642	5837.63344	-3.8368056	-0.003243746
6/13/2013 17:28	19.538	5837.619	0.011441642	5837.63044	-3.8361111	-0.000243746
6/13/2013 17:29	19.536	5837.614	0.011441642	5837.62544	-3.8354167	0.004756254
6/13/2013 17:30	19.535	5837.623	0.011376029	5837.63438	-3.8347222	-0.004178133
6/13/2013 17:31	19.534	5837.621	0.011376029	5837.63238	-3.8340278	-0.002178133
6/13/2013 17:32	19.534	5837.623	0.011376029	5837.63438	-3.8333333	-0.004178133
6/13/2013 17:33	19.535	5837.614	0.011376029	5837.62538	-3.8326389	0.004821867
6/13/2013 17:34	19.535	5837.616	0.011376029	5837.62738	-3.8319444	0.002821867
6/13/2013 17:35	19.535	5837.623	0.011376029	5837.63438	-3.83125	-0.004178133
6/13/2013 17:36	19.533	5837.616	0.011376029	5837.62738	-3.8305556	0.002821867
6/13/2013 17:37	19.531	5837.62	0.011376029	5837.63138	-3.8298611	-0.001178133
6/13/2013 17:38	19.531	5837.615	0.011376029	5837.62638	-3.8291667	0.003821867
6/13/2013 17:39	19.532	5837.615	0.011376029	5837.62638	-3.8284722	0.003821867
6/13/2013 17:40	19.528	5837.622	0.011376029	5837.63338	-3.8277778	-0.003178133
6/13/2013 17:41	19.53	5837.613	0.011376029	5837.62438	-3.8270833	0.005821867
6/13/2013 17:42	19.527	5837.61	0.011376029	5837.62138	-3.8263889	0.008821867
6/13/2013 17:43	19.528	5837.621	0.011376029	5837.63238	-3.8256944	-0.002178133
6/13/2013 17:44	19.529	5837.625	0.011376029	5837.63638	-3.825	-0.006178133
6/13/2013 17:45	19.527	5837.612	0.014410183	5837.62641	-3.8243056	0.003787714
6/13/2013 17:46	19.523	5837.612	0.014410183	5837.62641	-3.8236111	0.003787714
6/13/2013 17:47	19.524	5837.612	0.014410183	5837.62641	-3.8229167	0.003787714
6/13/2013 17:48	19.526	5837.621	0.014410183	5837.63541	-3.8222222	-0.005212286
6/13/2013 17:49	19.523	5837.611	0.014410183	5837.62541	-3.8215278	0.004787714
6/13/2013 17:50	19.523	5837.61	0.014410183	5837.62441	-3.8208333	0.005787714
6/13/2013 17:51	19.523	5837.619	0.014410183	5837.63341	-3.8201389	-0.003212286
6/13/2013 17:52	19.52	5837.624	0.014410183	5837.63841	-3.8194444	-0.008212286
6/13/2013 17:53	19.52	5837.625	0.014410183	5837.63941	-3.81875	-0.009212286
6/13/2013 17:54	19.52	5837.611	0.014410183	5837.62541	-3.8180556	0.004787714
6/13/2013 17:55	19.52	5837.622	0.014410183	5837.63641	-3.8173611	-0.006212286
6/13/2013 17:56	19.518	5837.623	0.014410183	5837.63741	-3.8166667	-0.007212286
6/13/2013 17:57	19.517	5837.621	0.014410183	5837.63541	-3.8159722	-0.005212286
6/13/2013 17:58	19.517	5837.623	0.014410183	5837.63741	-3.8152778	-0.007212286
6/13/2013 17:59	19.519	5837.621	0.014410183	5837.63541	-3.8145833	-0.005212286
6/13/2013 18:00	19.517	5837.624	0.01731025	5837.64131	-3.8138889	-0.011112353
6/13/2013 18:01	19.514	5837.612	0.01731025	5837.62931	-3.8131944	0.000887647
6/13/2013 18:02	19.515	5837.61	0.01731025	5837.62731	-3.8125	0.002887647
6/13/2013 18:03	19.514	5837.611	0.01731025	5837.62831	-3.8118056	0.001887647
6/13/2013 18:04	19.513	5837.614	0.01731025	5837.63131	-3.8111111	-0.001112353
6/13/2013 18:05	19.514	5837.611	0.01731025	5837.62831	-3.8104167	0.001887647
6/13/2013 18:06	19.511	5837.615	0.01731025	5837.63231	-3.8097222	-0.002112353
6/13/2013 18:07	19.511	5837.616	0.01731025	5837.63331	-3.8090278	-0.003112353
6/13/2013 18:08	19.51	5837.617	0.01731025	5837.63431	-3.8083333	-0.004112353
6/13/2013 18:09	19.509	5837.614	0.01731025	5837.63131	-3.8076389	-0.001112353
6/13/2013 18:10	19.509	5837.613	0.01731025	5837.63031	-3.8069444	-0.000112353
6/13/2013 18:11	19.508	5837.613	0.01731025	5837.63031	-3.80625	-0.000112353
6/13/2013 18:12	19.509	5837.614	0.01731025	5837.63131	-3.8055556	-0.001112353
6/13/2013 18:13	19.508	5837.616	0.01731025	5837.63331	-3.8048611	-0.003112353
6/13/2013 18:14	19.507	5837.615	0.01731025	5837.63231	-3.8041667	-0.002112353
6/13/2013 18:15	19.505	5837.615	0.012614905	5837.62761	-3.8034722	0.002582991
6/13/2013 18:16	19.507	5837.617	0.012614905	5837.62961	-3.8027778	0.000582991
6/13/2013 18:17	19.507	5837.615	0.012614905	5837.62761	-3.8020833	0.002582991
6/13/2013 18:18	19.506	5837.618	0.012614905	5837.63061	-3.8013889	-0.000417009
6/13/2013 18:19	19.506	5837.615	0.012614905	5837.62761	-3.8006944	0.002582991
6/13/2013 18:20	19.504	5837.616	0.012614905	5837.62861	-3.8	0.001582991
6/13/2013 18:21	19.504	5837.617	0.012614905	5837.62961	-3.7993056	0.000582991
6/13/2013 18:22	19.504	5837.614	0.012614905	5837.62661	-3.7986111	0.003582991
6/13/2013 18:23	19.503	5837.617	0.012614905	5837.62961	-3.7979167	0.000582991
6/13/2013 18:24	19.503	5837.615	0.012614905	5837.62761	-3.7972222	0.002582991
6/13/2013 18:25	19.502	5837.616	0.012614905	5837.62861	-3.7965278	0.001582991
6/13/2013 18:26	19.501	5837.612	0.012614905	5837.62461	-3.7958333	0.005582991
6/13/2013 18:27	19.502	5837.616	0.012614905	5837.62861	-3.7951389	0.001582991
6/13/2013 18:28	19.501	5837.616	0.012614905	5837.62861	-3.7944444	0.001582991
6/13/2013 18:29	19.5	5837.611	0.012614905	5837.62361	-3.79375	0.006582991
6/13/2013 18:30	19.499	5837.614	0.025925431	5837.63993	-3.7930556	-0.009727535
6/13/2013 18:31	19.499	5837.615	0.025925431	5837.64093	-3.7923611	-0.010727535
6/13/2013 18:32	19.499	5837.616	0.025925431	5837.64193	-3.7916667	-0.011727535
6/13/2013 18:33	19.498	5837.615	0.025925431	5837.64093	-3.7909722	-0.010727535
6/13/2013 18:34	19.498	5837.616	0.025925431	5837.64193	-3.7902778	-0.011727535
6/13/2013 18:35	19.497	5837.615	0.025925431	5837.64093	-3.7895833	-0.010727535
6/13/2013 18:36	19.496	5837.617	0.025925431	5837.64293	-3.7888889	-0.012727535
6/13/2013 18:37	19.498	5837.616	0.025925431	5837.64193	-3.7881944	-0.011727535
6/13/2013 18:38	19.497	5837.616	0.025925431	5837.64193	-3.7875	-0.011727535
6/13/2013 18:39	19.497	5837.619	0.025925431	5837.64493	-3.7868056	-0.014727535
6/13/2013 18:40	19.495	5837.616	0.025925431	5837.64193	-3.7861111	-0.011727535
6/13/2013 18:41	19.497	5837.616	0.025925431	5837.64193	-3.7854167	-0.011727535
6/13/2013 18:42	19.495	5837.616	0.025925431	5837.64193	-3.7847222	-0.011727535
6/13/2013 18:43	19.492	5837.614	0.025925431	5837.63993	-3.7840278	-0.009727535
6/13/2013 18:44	19.492	5837.618	0.025925431	5837.64393	-3.7833333	-0.013727535
6/13/2013 18:45	19.492	5837.611	0.03580553	5837.64681	-3.7826389	-0.016607634
6/13/2013 18:46	19.492	5837.616	0.03580553	5837.65181	-3.7819444	-0.021607634
6/13/2013 18:47	19.492	5837.615	0.03580553	5837.65081	-3.78125	-0.020607634
6/13/2013 18:48	19.492	5837.616	0.03580553	5837.65181	-3.7805556	-0.021607634
6/13/2013 18:49	19.491	5837.618	0.03580553	5837.65381	-3.7798611	-0.023607634
6/13/2013 18:50	19.491	5837.616	0.03580553	5837.65181	-3.7791667	-0.021607634
6/13/2013 18:51	19.489	5837.606	0.03580553	5837.64181	-3.7784722	-0.011607634
6/13/2013 18:52	19.493	5837.616	0.03580553	5837.65181	-3.7777778	-0.021607634
6/13/2013 18:53	19.49	5837.621	0.03580553	5837.65681	-3.7770833	-0.026607634
6/13/2013 18:54	19.49	5837.616	0.03580553	5837.65181	-3.7763889	-0.021607634
6/13/2013 18:55	19.491	5837.616	0.03580553	5837.65181	-3.7756944	-0.021607634
6/13/2013 18:56	19.488	5837.616	0.03580553	5837.65181	-3.775	-0.021607634
6/13/2013 18:57	19.49	5837.615	0.03580553	5837.65081	-3.7743056	-0.020607634
6/13/2013 18:58	19.489	5837.619	0.03580553	5837.65481	-3.7736111	-0.024607634
6/13/2013 18:59	19.489	5837.617	0.03580553	5837.65281	-3.7729167	-0.022607634
6/13/2013 19:00	19.486	5837.613	0.048771558	5837.66177	-3.7722222	-0.031573661
6/13/2013 19:01	19.487	5837.616	0.048771558	5837.66477	-3.7715278	-0.034573661
6/13/2013 19:02	19.486	5837.618	0.048771558	5837.66677	-3.7708333	-0.036573661
6/13/2013 19:03	19.487	5837.616	0.048771558	5837.66477	-3.7701389	-0.034573661
6/13/2013 19:04	19.486	5837.617	0.048771558	5837.66577	-3.7694444	-0.035573661
6/13/2013 19:05	19.484	5837.616	0.048771558	5837.66477	-3.76875	-0.034573661
6/13/2013 19:06	19.485	5837.617	0.048771558	5837.66577	-3.7680556	-0.035573661
6/13/2013 19:07	19.484	5837.616	0.048771558	5837.66477	-3.7673611	-0.034573661
6/13/2013 19:08	19.485	5837.618	0.048771558	5837.66677	-3.7666667	-0.036573661
6/13/2013 19:09	19.484	5837.625	0.048771558	5837.67377	-3.7659722	-0.043573661
6/13/2013 19:10	19.484	5837.617	0.048771558	5837.66577	-3.7652778	-0.035573661
6/13/2013 19:11	19.484	5837.617	0.048771558	5837.66577	-3.7645833	-0.035573661
6/13/2013 19:12	19.484	5837.617	0.048771558	5837.66577	-3.7638889	-0.035573661
6/13/2013 19:13	19.482	5837.615	0.048771558	5837.66377	-3.7631944	-0.033573661
6/13/2013 19:14	19.482	5837.617	0.048771558	5837.66577	-3.7625	-0.035573661
6/13/2013 19:15	19.48	5837.616	0.061868738	5837.67787	-3.7618056	-0.047670842
6/13/2013 19:16	19.479	5837.616	0.061868738	5837.67787	-3.7611111	-0.047670842
6/13/2013 19:17	19.482	5837.617	0.061868738	5837.67887	-3.7604167	-0.048670842
6/13/2013 19:18	19.482	5837.616	0.061868738	5837.67787	-3.7597222	-0.047670842
6/13/2013 19:19	19.482	5837.615	0.061868738	5837.67687	-3.7590278	-0.046670842
6/13/2013 19:20	19.48	5837.615	0.061868738	5837.67687	-3.7583333	-0.046670842
6/13/2013 19:21	19.482	5837.614	0.061868738	5837.67587	-3.7576389	-0.045670842
6/13/2013 19:22	19.48	5837.616	0.061868738	5837.67787	-3.7569444	-0.047670842
6/13/2013 19:23	19.478	5837.612	0.061868738	5837.67387	-3.75625	-0.043670842
6/13/2013 19:24	19.479	5837.614	0.061868738	5837.67587	-3.7555556	-0.045670842
6/13/2013 19:25	19.479	5837.614	0.061868738	5837.67587	-3.7548611	-0.045670842
6/13/2013 19:26	19.477	5837.618	0.061868738	5837.67987	-3.7541667	-0.049670842
6/13/2013 19:27	19.477	5837.615	0.061868738	5837.67687	-3.7534722	-0.046670842
6/13/2013 19:28	19.479	5837.615	0.061868738	5837.67687	-3.7527778	-0.046670842
6/13/2013 19:29	19.478	5837.616	0.061868738	5837.67787	-3.7520833	-0.047670842
6/13/2013 19:30	19.477	5837.616	0.054943584	5837.67094	-3.7513889	-0.040745688
6/13/2013 19:31	19.477	5837.618	0.054943584	5837.67294	-3.7506944	-0.042745688
6/13/2013 19:32	19.476	5837.617	0.054943584	5837.67194	-3.75	-0.041745688
6/13/2013 19:33	19.476	5837.618	0.054943584	5837.67294	-3.7493056	-0.042745688
6/13/2013 19:34	19.476	5837.621	0.054943584	5837.67594	-3.7486111	-0.045745688
6/13/2013 19:35	19.475	5837.617	0.054943584	5837.67194	-3.7479167	-0.041745688
6/13/2013 19:36	19.477	5837.618	0.054943584	5837.67294	-3.7472222	-0.042745688
6/13/2013 19:37	19.475	5837.612	0.054943584	5837.66694	-3.7465278	-0.036745688
6/13/2013 19:38	19.476	5837.617	0.054943584	5837.67194	-3.7458333	-0.041745688
6/13/2013 19:39	19.478	5837.618	0.054943584	5837.67294	-3.7451389	-0.042745688
6/13/2013 19:40	19.475	5837.616	0.054943584	5837.67094	-3.7444444	-0.040745688
6/13/2013 19:41	19.478	5837.614	0.054943584	5837.66894	-3.74375	-0.038745688
6/13/2013 19:42	19.477	5837.615	0.054943584	5837.66994	-3.7430556	-0.039745688
6/13/2013 19:43	19.475	5837.613	0.054943584	5837.66794	-3.7423611	-0.037745688
6/13/2013 19:44	19.474	5837.613	0.054943584	5837.66794	-3.7416667	-0.037745688
6/13/2013 19:45	19.475	5837.615	0.059465143	5837.67447	-3.7409722	-0.044267247
6/13/2013 19:46	19.473	5837.615	0.059465143	5837.67447	-3.7402778	-0.044267247
6/13/2013 19:47	19.474	5837.619	0.059465143	5837.67847	-3.7395833	-0.048267247
6/13/2013 19:48	19.474	5837.614	0.059465143	5837.67347	-3.7388889	-0.043267247
6/13/2013 19:49	19.473	5837.619	0.059465143	5837.67847	-3.7381944	-0.048267247
6/13/2013 19:50	19.473	5837.616	0.059465143	5837.67547	-3.7375	-0.045267247
6/13/2013 19:51	19.474	5837.619	0.059465143	5837.67847	-3.7368056	-0.048267247
6/13/2013 19:52	19.473	5837.618	0.059465143	5837.67747	-3.7361111	-0.047267247
6/13/2013 19:53	19.471	5837.614	0.059465143	5837.67347	-3.7354167	-0.043267247
6/13/2013 19:54	19.474	5837.619	0.059465143	5837.67847	-3.7347222	-0.048267247
6/13/2013 19:55	19.473	5837.616	0.059465143	5837.67547	-3.7340278	-0.045267247
6/13/2013 19:56	19.474	5837.615	0.059465143	5837.67447	-3.7333333	-0.044267247
6/13/2013 19:57	19.47	5837.62	0.059465143	5837.67947	-3.7326389	-0.049267247
6/13/2013 19:58	19.471	5837.616	0.059465143	5837.67547	-3.7319444	-0.045267247
6/13/2013 19:59	19.47	5837.615	0.059465143	5837.67447	-3.73125	-0.044267247
6/13/2013 20:00	19.47	5837.62	0.062279882	5837.68228	-3.7305556	-0.052081986
6/13/2013 20:01	19.472	5837.617	0.062279882	5837.67928	-3.7298611	-0.049081986
6/13/2013 20:02	19.471	5837.617	0.062279882	5837.67928	-3.7291667	-0.049081986
6/13/2013 20:03	19.471	5837.617	0.062279882	5837.67928	-3.7284722	-0.049081986
6/13/2013 20:04	19.469	5837.616	0.062279882	5837.67828	-3.7277778	-0.048081986
6/13/2013 20:05	19.471	5837.617				
6/13/2013 20:06	19.467	5837.617				
6/13/2013 20:07	19.468	5837.614				
6/13/2013 20:08	19.469	5837.619				
6/13/2013 20:09	19.47	5837.615				
6/13/2013 20:10	19.47	5837.616				
6/13/2013 20:11	19.47	5837.617				
6/13/2013 20:12	19.469	5837.615				
6/13/2013 20:13	19.469	5837.616				
6/13/2013 20:14	19.468	5837.616				
6/13/2013 20:15	19.468	5837.615				
6/13/2013 20:16	19.469	5837.619				
6/13/2013 20:17	19.47	5837.614				
6/13/2013 20:18	19.468	5837.617				
6/13/2013 20:19	19.469	5837.616				
6/13/2013 20:20	19.466	5837.614				
6/13/2013 20:21	19.468	5837.615				
6/13/2013 20:22	19.467	5837.613				
6/13/2013 20:23	19.47	5837.619				
6/13/2013 20:24	19.466	5837.615				
6/13/2013 20:25	19.466	5837.616				
6/13/2013 20:26	19.467	5837.617				
6/13/2013 20:27	19.466	5837.615				
6/13/2013 20:28	19.466	5837.612				
6/13/2013 20:29	19.468	5837.617				
6/13/2013 20:30	19.466	5837.619				
6/13/2013 20:31	19.467	5837.614				
6/13/2013 20:32	19.467	5837.617				
6/13/2013 20:33	19.467	5837.615				
6/13/2013 20:34	19.468	5837.619				
6/13/2013 20:35	19.464	5837.616				
6/13/2013 20:36	19.466	5837.615				
6/13/2013 20:37	19.466	5837.616				
6/13/2013 20:38	19.466	5837.616				
6/13/2013 20:39	19.463	5837.62				
6/13/2013 20:40	19.465	5837.616				
6/13/2013 20:41	19.463	5837.616				
6/13/2013 20:42	19.463	5837.617				
6/13/2013 20:43	19.468	5837.614				
6/13/2013 20:44	19.462	5837.617				
6/13/2013 20:45	19.464	5837.616				
6/13/2013 20:46	19.463	5837.617				
6/13/2013 20:47	19.464	5837.619				
6/13/2013 20:48	19.462	5837.616				
6/13/2013 20:49	19.462	5837.616				
6/13/2013 20:50	19.463	5837.615				
6/13/2013 20:51	19.463	5837.618				
6/13/2013 20:52	19.461	5837.616				
6/13/2013 20:53	19.462	5837.617				
6/13/2013 20:54	19.463	5837.619				
6/13/2013 20:55	19.462	5837.614				
6/13/2013 20:56	19.462	5837.617				
6/13/2013 20:57	19.462	5837.617				
6/13/2013 20:58	19.461	5837.617				
6/13/2013 20:59	19.461	5837.617				
6/13/2013 21:00	19.46	5837.616				
6/13/2013 21:01	19.46	5837.617				
6/13/2013 21:02	19.46	5837.616				
6/13/2013 21:03	19.46	5837.615				
6/13/2013 21:04	19.459	5837.613				
6/13/2013 21:05	19.46	5837.616				
6/13/2013 21:06	19.458	5837.616				
6/13/2013 21:07	19.46	5837.616				
6/13/2013 21:08	19.459	5837.617				
6/13/2013 21:09	19.458	5837.621				
6/13/2013 21:10	19.458	5837.618				
6/13/2013 21:11	19.458	5837.616				
6/13/2013 21:12	19.46	5837.614				
6/13/2013 21:13	19.457	5837.611				
6/13/2013 21:14	19.458	5837.618				
6/13/2013 21:15	19.458	5837.616				
6/13/2013 21:16	19.458	5837.613				
6/13/2013 21:17	19.459	5837.617				
6/13/2013 21:18	19.456	5837.616				
6/13/2013 21:19	19.455	5837.618				
6/13/2013 21:20	19.46	5837.616				
6/13/2013 21:21	19.458	5837.616				
6/13/2013 21:22	19.458	5837.617				
6/13/2013 21:23	19.457	5837.615				

6/13/2013 21:24	19.455	5837.614
6/13/2013 21:25	19.458	5837.615
6/13/2013 21:26	19.455	5837.616
6/13/2013 21:27	19.454	5837.615
6/13/2013 21:28	19.456	5837.618
6/13/2013 21:29	19.455	5837.614
6/13/2013 21:30	19.455	5837.616
6/13/2013 21:31	19.456	5837.617
6/13/2013 21:32	19.456	5837.617
6/13/2013 21:33	19.454	5837.615
6/13/2013 21:34	19.454	5837.617
6/13/2013 21:35	19.454	5837.617
6/13/2013 21:36	19.453	5837.618
6/13/2013 21:37	19.452	5837.617
6/13/2013 21:38	19.452	5837.617
6/13/2013 21:39	19.452	5837.619
6/13/2013 21:40	19.452	5837.617
6/13/2013 21:41	19.454	5837.619
6/13/2013 21:42	19.454	5837.616
6/13/2013 21:43	19.453	5837.615
6/13/2013 21:44	19.454	5837.618
6/13/2013 21:45	19.452	5837.614
6/13/2013 21:46	19.452	5837.62
6/13/2013 21:47	19.452	5837.616
6/13/2013 21:48	19.452	5837.618
6/13/2013 21:49	19.451	5837.619
6/13/2013 21:50	19.453	5837.616
6/13/2013 21:51	19.452	5837.604
6/13/2013 21:52	19.451	5837.617
6/13/2013 21:53	19.451	5837.617
6/13/2013 21:54	19.451	5837.616
6/13/2013 21:55	19.448	5837.619
6/13/2013 21:56	19.451	5837.618
6/13/2013 21:57	19.45	5837.616
6/13/2013 21:58	19.452	5837.618
6/13/2013 21:59	19.451	5837.617
6/13/2013 22:00	19.45	5837.619
6/13/2013 22:01	19.451	5837.618
6/13/2013 22:02	19.451	5837.608
6/13/2013 22:03	19.454	5837.609
6/13/2013 22:04	19.448	5837.609
6/13/2013 22:05	19.45	5837.606
6/13/2013 22:06	19.449	5837.615
6/13/2013 22:07	19.448	5837.616
6/13/2013 22:08	19.449	5837.617
6/13/2013 22:09	19.449	5837.618
6/13/2013 22:10	19.45	5837.617
6/13/2013 22:11	19.449	5837.608
6/13/2013 22:12	19.45	5837.612
6/13/2013 22:13	19.451	5837.611
6/13/2013 22:14	19.452	5837.61
6/13/2013 22:15	19.449	5837.616
6/13/2013 22:16	19.448	5837.617
6/13/2013 22:17	19.45	5837.62
6/13/2013 22:18	19.449	5837.608
6/13/2013 22:19	19.451	5837.615
6/13/2013 22:20	19.451	5837.618
6/13/2013 22:21	19.45	5837.617
6/13/2013 22:22	19.45	5837.612
6/13/2013 22:23	19.449	5837.605
6/13/2013 22:24	19.45	5837.617
6/13/2013 22:25	19.449	5837.614
6/13/2013 22:26	19.447	5837.617
6/13/2013 22:27	19.448	5837.616
6/13/2013 22:28	19.45	5837.617
6/13/2013 22:29	19.45	5837.613
6/13/2013 22:30	19.448	5837.614
6/13/2013 22:31	19.45	5837.615
6/13/2013 22:32	19.447	5837.617
6/13/2013 22:33	19.448	5837.615
6/13/2013 22:34	19.448	5837.618
6/13/2013 22:35	19.449	5837.615
6/13/2013 22:36	19.449	5837.618
6/13/2013 22:37	19.448	5837.615
6/13/2013 22:38	19.447	5837.615
6/13/2013 22:39	19.45	5837.617
6/13/2013 22:40	19.449	5837.615
6/13/2013 22:41	19.45	5837.616
6/13/2013 22:42	19.448	5837.616
6/13/2013 22:43	19.447	5837.614
6/13/2013 22:44	19.446	5837.615
6/13/2013 22:45	19.449	5837.615
6/13/2013 22:46	19.449	5837.618
6/13/2013 22:47	19.449	5837.616
6/13/2013 22:48	19.446	5837.617
6/13/2013 22:49	19.449	5837.616
6/13/2013 22:50	19.448	5837.617
6/13/2013 22:51	19.446	5837.616
6/13/2013 22:52	19.449	5837.616
6/13/2013 22:53	19.448	5837.618
6/13/2013 22:54	19.449	5837.616
6/13/2013 22:55	19.448	5837.618
6/13/2013 22:56	19.447	5837.615
6/13/2013 22:57	19.446	5837.618
6/13/2013 22:58	19.448	5837.616
6/13/2013 22:59	19.447	5837.618
6/13/2013 23:00	19.445	5837.617
6/13/2013 23:01	19.447	5837.618
6/13/2013 23:02	19.446	5837.613
6/13/2013 23:03	19.447	5837.616
6/13/2013 23:04	19.445	5837.618
6/13/2013 23:05	19.445	5837.617
6/13/2013 23:06	19.444	5837.616
6/13/2013 23:07	19.443	5837.616
6/13/2013 23:08	19.446	5837.616
6/13/2013 23:09	19.447	5837.615
6/13/2013 23:10	19.446	5837.618
6/13/2013 23:11	19.445	5837.615
6/13/2013 23:12	19.447	5837.613
6/13/2013 23:13	19.447	5837.614
6/13/2013 23:14	19.444	5837.616
6/13/2013 23:15	19.447	5837.618
6/13/2013 23:16	19.446	5837.615
6/13/2013 23:17	19.443	5837.619
6/13/2013 23:18	19.447	5837.614
6/13/2013 23:19	19.445	5837.618
6/13/2013 23:20	19.444	5837.615
6/13/2013 23:21	19.445	5837.618
6/13/2013 23:22	19.443	5837.617
6/13/2013 23:23	19.444	5837.614
6/13/2013 23:24	19.445	5837.617
6/13/2013 23:25	19.445	5837.611
6/13/2013 23:26	19.443	5837.608
6/13/2013 23:27	19.445	5837.607
6/13/2013 23:28	19.444	5837.607
6/13/2013 23:29	19.446	5837.613
6/13/2013 23:30	19.445	5837.615
6/13/2013 23:31	19.444	5837.605
6/13/2013 23:32	19.445	5837.614
6/13/2013 23:33	19.445	5837.616
6/13/2013 23:34	19.444	5837.607
6/13/2013 23:35	19.442	5837.615
6/13/2013 23:36	19.443	5837.615
6/13/2013 23:37	19.444	5837.616
6/13/2013 23:38	19.444	5837.618
6/13/2013 23:39	19.444	5837.616
6/13/2013 23:40	19.444	5837.617
6/13/2013 23:41	19.444	5837.614
6/13/2013 23:42	19.442	5837.606
6/13/2013 23:43	19.443	5837.616
6/13/2013 23:44	19.443	5837.605
6/13/2013 23:45	19.443	5837.616
6/13/2013 23:46	19.444	5837.616
6/13/2013 23:47	19.442	5837.607
6/13/2013 23:48	19.442	5837.617
6/13/2013 23:49	19.441	5837.605
6/13/2013 23:50	19.443	5837.618
6/13/2013 23:51	19.445	5837.614
6/13/2013 23:52	19.441	5837.615
6/13/2013 23:53	19.44	5837.617
6/13/2013 23:54	19.442	5837.616
6/13/2013 23:55	19.441	5837.606
6/13/2013 23:56	19.444	5837.613
6/13/2013 23:57	19.442	5837.605
6/13/2013 23:58	19.441	5837.609
6/13/2013 23:59	19.44	5837.605
6/14/2013 0:00	19.439	5837.607
6/14/2013 0:01	19.441	5837.615
6/14/2013 0:02	19.44	5837.613
6/14/2013 0:03	19.441	5837.618
6/14/2013 0:04	19.439	5837.612
6/14/2013 0:05	19.439	5837.615
6/14/2013 0:06	19.44	5837.614
6/14/2013 0:07	19.44	5837.617
6/14/2013 0:08	19.439	5837.615
6/14/2013 0:09	19.44	5837.615
6/14/2013 0:10	19.439	5837.614
6/14/2013 0:11	19.438	5837.618
6/14/2013 0:12	19.439	5837.615
6/14/2013 0:13	19.438	5837.611
6/14/2013 0:14	19.438	5837.616
6/14/2013 0:15	19.437	5837.616
6/14/2013 0:16	19.438	5837.609
6/14/2013 0:17	19.438	5837.614
6/14/2013 0:18	19.438	5837.615
6/14/2013 0:19	19.439	5837.617
6/14/2013 0:20	19.438	5837.613
6/14/2013 0:21	19.435	5837.616
6/14/2013 0:22	19.439	5837.614
6/14/2013 0:23	19.437	5837.616
6/14/2013 0:24	19.438	5837.612
6/14/2013 0:25	19.437	5837.617
6/14/2013 0:26	19.439	5837.614
6/14/2013 0:27	19.441	5837.61
6/14/2013 0:28	19.437	5837.618
6/14/2013 0:29	19.438	5837.607
6/14/2013 0:30	19.439	5837.607
6/14/2013 0:31	19.439	5837.606
6/14/2013 0:32	19.435	5837.616
6/14/2013 0:33	19.439	5837.609
6/14/2013 0:34	19.438	5837.616
6/14/2013 0:35	19.438	5837.616
6/14/2013 0:36	19.437	5837.61
6/14/2013 0:37	19.439	5837.607
6/14/2013 0:38	19.437	5837.61
6/14/2013 0:39	19.438	5837.605
6/14/2013 0:40	19.438	5837.608
6/14/2013 0:41	19.437	5837.609
6/14/2013 0:42	19.438	5837.61
6/14/2013 0:43	19.439	5837.606
6/14/2013 0:44	19.438	5837.604
6/14/2013 0:45	19.437	5837.61
6/14/2013 0:46	19.437	5837.61
6/14/2013 0:47	19.437	5837.607
6/14/2013 0:48	19.439	5837.616
6/14/2013 0:49	19.437	5837.607
6/14/2013 0:50	19.436	5837.617
6/14/2013 0:51	19.436	5837.607
6/14/2013 0:52	19.437	5837.606
6/14/2013 0:53	19.435	5837.608
6/14/2013 0:54	19.438	5837.607
6/14/2013 0:55	19.437	5837.607
6/14/2013 0:56	19.436	5837.605
6/14/2013 0:57	19.436	5837.61
6/14/2013 0:58	19.435	5837.616
6/14/2013 0:59	19.436	5837.607
6/14/2013 1:00	19.435	5837.605
6/14/2013 1:01	19.436	5837.607
6/14/2013 1:02	19.435	5837.614
6/14/2013 1:03	19.434	5837.606
6/14/2013 1:04	19.436	5837.615
6/14/2013 1:05	19.435	5837.607
6/14/2013 1:06	19.434	5837.607
6/14/2013 1:07	19.434	5837.613
6/14/2013 1:08	19.431	5837.607
6/14/2013 1:09	19.433	5837.606
6/14/2013 1:10	19.432	5837.605
6/14/2013 1:11	19.435	5837.617
6/14/2013 1:12	19.434	5837.606
6/14/2013 1:13	19.434	5837.607
6/14/2013 1:14	19.431	5837.608
6/14/2013 1:15	19.432	5837.607
6/14/2013 1:16	19.431	5837.607
6/14/2013 1:17	19.432	5837.609
6/14/2013 1:18	19.433	5837.607
6/14/2013 1:19	19.429	5837.606
6/14/2013 1:20	19.431	5837.605
6/14/2013 1:21	19.432	5837.606
6/14/2013 1:22	19.434	5837.607
6/14/2013 1:23	19.433	5837.61
6/14/2013 1:24	19.432	5837.608
6/14/2013 1:25	19.431	5837.61
6/14/2013 1:26	19.43	5837.606
6/14/2013 1:27	19.433	5837.606
6/14/2013 1:28	19.43	5837.617
6/14/2013 1:29	19.432	5837.605
6/14/2013 1:30	19.431	5837.603
6/14/2013 1:31	19.43	5837.616
6/14/2013 1:32	19.43	5837.617
6/14/2013 1:33	19.43	5837.607
6/14/2013 1:34	19.427	5837.605
6/14/2013 1:35	19.429	5837.616
6/14/2013 1:36	19.43	5837.618
6/14/2013 1:37	19.428	5837.611
6/14/2013 1:38	19.43	5837.603
6/14/2013 1:39	19.429	5837.608
6/14/2013 1:40	19.429	5837.605
6/14/2013 1:41	19.429	5837.616
6/14/2013 1:42	19.427	5837.616
6/14/2013 1:43	19.429	5837.615
6/14/2013 1:44	19.429	5837.609
6/14/2013 1:45	19.43	5837.616
6/14/2013 1:46	19.429	5837.606
6/14/2013 1:47	19.425	5837.607
6/14/2013 1:48	19.426	5837.615
6/14/2013 1:49	19.426	5837.611
6/14/2013 1:50	19.426	5837.616
6/14/2013 1:51	19.429	5837.607
6/14/2013 1:52	19.429	5837.605
6/14/2013 1:53	19.426	5837.607
6/14/2013 1:54	19.425	5837.606
6/14/2013 1:55	19.427	5837.617
6/14/2013 1:56	19.425	5837.616
6/14/2013 1:57	19.426	5837.607
6/14/2013 1:58	19.427	5837.616
6/14/2013 1:59	19.426	5837.607
6/14/2013 2:00	19.426	5837.608
6/14/2013 2:01	19.427	5837.607
6/14/2013 2:02	19.427	5837.608
6/14/2013 2:03	19.428	5837.604
6/14/2013 2:04	19.427	5837.604
6/14/2013 2:05	19.426	5837.608
6/14/2013 2:06	19.422	5837.607
6/14/2013 2:07	19.426	5837.607
6/14/2013 2:08	19.426	5837.607
6/14/2013 2:09	19.425	5837.606
6/14/2013 2:10	19.425	5837.608
6/14/2013 2:11	19.427	5837.609
6/14/2013 2:12	19.423	5837.607
6/14/2013 2:13	19.426	5837.609
6/14/2013 2:14	19.423	5837.608
6/14/2013 2:15	19.423	5837.608
6/14/2013 2:16	19.424	5837.607
6/14/2013 2:17	19.426	5837.606
6/14/2013 2:18	19.428	5837.604
6/14/2013 2:19	19.427	5837.609
6/14/2013 2:20	19.424	5837.608
6/14/2013 2:21	19.427	5837.609
6/14/2013 2:22	19.424	5837.609
6/14/2013 2:23	19.426	5837.607
6/14/2013 2:24	19.423	5837.606
6/14/2013 2:25	19.423	5837.604
6/14/2013 2:26	19.423	5837.608
6/14/2013 2:27	19.423	5837.609
6/14/2013 2:28	19.424	5837.616
6/14/2013 2:29	19.423	5837.607
6/14/2013 2:30	19.424	5837.606
6/14/2013 2:31	19.422	5837.617
6/14/2013 2:32	19.423	5837.607
6/14/2013 2:33	19.422	5837.614
6/14/2013 2:34	19.423	5837.608
6/14/2013 2:35	19.426	5837.608
6/14/2013 2:36	19.424	5837.619
6/14/2013 2:37	19.422	5837.607
6/14/2013 2:38	19.423	5837.616
6/14/2013 2:39	19.424	5837.611
6/14/2013 2:40	19.421	5837.612
6/14/2013 2:41	19.424	5837.609
6/14/2013 2:42	19.423	5837.608
6/14/2013 2:43	19.426	5837.614
6/14/2013 2:44	19.419	5837.607
6/14/2013 2:45	19.425	5837.614
6/14/2013 2:46	19.423	5837.609
6/14/2013 2:47	19.422	5837.607
6/14/2013 2:48	19.424	5837.617
6/14/2013 2:49	19.423	5837.607
6/14/2013 2:50	19.423	5837.607
6/14/2013 2:51	19.424	5837.608
6/14/2013 2:52	19.423	5837.61
6/14/2013 2:53	19.422	5837.606
6/14/2013 2:54	19.425	5837.616
6/14/2013 2:55	19.425	5837.604
6/14/2013 2:56	19.423	5837.607
6/14/2013 2:57	19.422	5837.604
6/14/2013 2:58	19.423	5837.605
6/14/2013 2:59	19.425	5837.616
6/14/2013 3:00	19.425	5837.609
6/14/2013 3:01	19.421	5837.615
6/14/2013 3:02	19.422	5837.606
6/14/2013 3:03	19.422	5837.607
6/14/2013 3:04	19.425	5837.617
6/14/2013 3:05	19.422	5837.606
6/14/2013 3:06	19.425	5837.608
6/14/2013 3:07	19.425	5837.605
6/14/2013 3:08	19.424	5837.605
6/14/2013 3:09	19.421	5837.605
6/14/2013 3:10	19.425	5837.616
6/14/2013 3:11	19.424	5837.607
6/14/2013 3:12	19.423	5837.605
6/14/2013 3:13	19.426	5837.607
6/14/2013 3:14	19.425	5837.604
6/14/2013 3:15	19.424	5837.616
6/14/2013 3:16	19.426	5837.608
6/14/2013 3:17	19.422	5837.605
6/14/2013 3:18	19.422	5837.604
6/14/2013 3:19	19.425	5837.607
6/14/2013 3:20	19.427	5837.607
6/14/2013 3:21	19.424	5837.604
6/14/2013 3:22	19.423	5837.616
6/14/2013 3:23	19.422	5837.606
6/14/2013 3:24	19.423	5837.606
6/14/2013 3:25	19.422	5837.614
6/14/2013 3:26	19.424	5837.606
6/14/2013 3:27	19.42	5837.61
6/14/2013 3:28	19.422	5837.607
6/14/2013 3:29	19.42	5837.613
6/14/2013 3:30	19.422	5837.607
6/14/2013 3:31	19.423	5837.606
6/14/2013 3:32	19.42	5837.61
6/14/2013 3:33	19.422	5837.609
6/14/2013 3:34	19.423	5837.605
6/14/2013 3:35	19.42	5837.617
6/14/2013 3:36	19.422	5837.616
6/14/2013 3:37	19.423	5837.614
6/14/2013 3:38	19.422	5837.608
6/14/2013 3:39	19.421	5837.61
6/14/2013 3:40	19.421	5837.609
6/14/2013 3:41	19.42	5837.61
6/14/2013 3:42	19.42	5837.603
6/14/2013 3:43	19.421	5837.609
6/14/2013 3:44	19.419	5837.605
6/14/2013 3:45	19.422	5837.609
6/14/2013 3:46	19.421	5837.608
6/14/2013 3:47	19.421	5837.61
6/14/2013 3:48	19.418	5837.609

6/14/2013 3:49	19.421	5837.612
6/14/2013 3:50	19.421	5837.607
6/14/2013 3:51	19.422	5837.609
6/14/2013 3:52	19.419	5837.61
6/14/2013 3:53	19.421	5837.607
6/14/2013 3:54	19.421	5837.608
6/14/2013 3:55	19.42	5837.607
6/14/2013 3:56	19.42	5837.608
6/14/2013 3:57	19.419	5837.607
6/14/2013 3:58	19.418	5837.607
6/14/2013 3:59	19.417	5837.607
6/14/2013 4:00	19.417	5837.609
6/14/2013 4:01	19.419	5837.607
6/14/2013 4:02	19.419	5837.607
6/14/2013 4:03	19.417	5837.608
6/14/2013 4:04	19.417	5837.607
6/14/2013 4:05	19.414	5837.608
6/14/2013 4:06	19.418	5837.605
6/14/2013 4:07	19.418	5837.606
6/14/2013 4:08	19.417	5837.61
6/14/2013 4:09	19.417	5837.606
6/14/2013 4:10	19.417	5837.615
6/14/2013 4:11	19.418	5837.609
6/14/2013 4:12	19.419	5837.607
6/14/2013 4:13	19.418	5837.606
6/14/2013 4:14	19.417	5837.607
6/14/2013 4:15	19.415	5837.608
6/14/2013 4:16	19.418	5837.616
6/14/2013 4:17	19.416	5837.607
6/14/2013 4:18	19.416	5837.607
6/14/2013 4:19	19.418	5837.607
6/14/2013 4:20	19.419	5837.606
6/14/2013 4:21	19.42	5837.606
6/14/2013 4:22	19.418	5837.616
6/14/2013 4:23	19.418	5837.606
6/14/2013 4:24	19.419	5837.607
6/14/2013 4:25	19.42	5837.617
6/14/2013 4:26	19.419	5837.608
6/14/2013 4:27	19.418	5837.608
6/14/2013 4:28	19.419	5837.606
6/14/2013 4:29	19.419	5837.607
6/14/2013 4:30	19.421	5837.607
6/14/2013 4:31	19.419	5837.607
6/14/2013 4:32	19.421	5837.608
6/14/2013 4:33	19.421	5837.608
6/14/2013 4:34	19.42	5837.606
6/14/2013 4:35	19.42	5837.607
6/14/2013 4:36	19.42	5837.607
6/14/2013 4:37	19.423	5837.608
6/14/2013 4:38	19.422	5837.606
6/14/2013 4:39	19.422	5837.606
6/14/2013 4:40	19.422	5837.61
6/14/2013 4:41	19.422	5837.605
6/14/2013 4:42	19.421	5837.605
6/14/2013 4:43	19.425	5837.607
6/14/2013 4:44	19.423	5837.607
6/14/2013 4:45	19.422	5837.607
6/14/2013 4:46	19.421	5837.607
6/14/2013 4:47	19.423	5837.606
6/14/2013 4:48	19.423	5837.607
6/14/2013 4:49	19.425	5837.614
6/14/2013 4:50	19.421	5837.609
6/14/2013 4:51	19.424	5837.604
6/14/2013 4:52	19.423	5837.606
6/14/2013 4:53	19.423	5837.608
6/14/2013 4:54	19.422	5837.606
6/14/2013 4:55	19.423	5837.606
6/14/2013 4:56	19.423	5837.606
6/14/2013 4:57	19.422	5837.607
6/14/2013 4:58	19.419	5837.609
6/14/2013 4:59	19.424	5837.609
6/14/2013 5:00	19.423	5837.61
6/14/2013 5:01	19.423	5837.606
6/14/2013 5:02	19.422	5837.608
6/14/2013 5:03	19.422	5837.607
6/14/2013 5:04	19.422	5837.607
6/14/2013 5:05	19.422	5837.607
6/14/2013 5:06	19.419	5837.607
6/14/2013 5:07	19.42	5837.607
6/14/2013 5:08	19.423	5837.606
6/14/2013 5:09	19.422	5837.608
6/14/2013 5:10	19.422	5837.607
6/14/2013 5:11	19.422	5837.606
6/14/2013 5:12	19.421	5837.608
6/14/2013 5:13	19.421	5837.607
6/14/2013 5:14	19.422	5837.609
6/14/2013 5:15	19.421	5837.607
6/14/2013 5:16	19.423	5837.607
6/14/2013 5:17	19.421	5837.606
6/14/2013 5:18	19.421	5837.606
6/14/2013 5:19	19.422	5837.607
6/14/2013 5:20	19.418	5837.609
6/14/2013 5:21	19.421	5837.607
6/14/2013 5:22	19.42	5837.611
6/14/2013 5:23	19.421	5837.606
6/14/2013 5:24	19.421	5837.608
6/14/2013 5:25	19.421	5837.607
6/14/2013 5:26	19.423	5837.607
6/14/2013 5:27	19.422	5837.61
6/14/2013 5:28	19.422	5837.607
6/14/2013 5:29	19.421	5837.604
6/14/2013 5:30	19.424	5837.615
6/14/2013 5:31	19.42	5837.607
6/14/2013 5:32	19.421	5837.605
6/14/2013 5:33	19.422	5837.605
6/14/2013 5:34	19.422	5837.614
6/14/2013 5:35	19.424	5837.612
6/14/2013 5:36	19.422	5837.604
6/14/2013 5:37	19.423	5837.607
6/14/2013 5:38	19.422	5837.616
6/14/2013 5:39	19.425	5837.617
6/14/2013 5:40	19.425	5837.607
6/14/2013 5:41	19.422	5837.615
6/14/2013 5:42	19.423	5837.606
6/14/2013 5:43	19.424	5837.617
6/14/2013 5:44	19.422	5837.606
6/14/2013 5:45	19.424	5837.606
6/14/2013 5:46	19.425	5837.606
6/14/2013 5:47	19.422	5837.608
6/14/2013 5:48	19.426	5837.616
6/14/2013 5:49	19.424	5837.606
6/14/2013 5:50	19.423	5837.607
6/14/2013 5:51	19.423	5837.609
6/14/2013 5:52	19.422	5837.607
6/14/2013 5:53	19.423	5837.607
6/14/2013 5:54	19.425	5837.605
6/14/2013 5:55	19.423	5837.615
6/14/2013 5:56	19.422	5837.608
6/14/2013 5:57	19.422	5837.606
6/14/2013 5:58	19.424	5837.607
6/14/2013 5:59	19.424	5837.609
6/14/2013 6:00	19.423	5837.607
6/14/2013 6:01	19.423	5837.607
6/14/2013 6:02	19.423	5837.604
6/14/2013 6:03	19.424	5837.609
6/14/2013 6:04	19.422	5837.606
6/14/2013 6:05	19.422	5837.603
6/14/2013 6:06	19.421	5837.607
6/14/2013 6:07	19.419	5837.607
6/14/2013 6:08	19.419	5837.607
6/14/2013 6:09	19.418	5837.609
6/14/2013 6:10	19.422	5837.608
6/14/2013 6:11	19.422	5837.605
6/14/2013 6:12	19.421	5837.606
6/14/2013 6:13	19.421	5837.607
6/14/2013 6:14	19.421	5837.607
6/14/2013 6:15	19.422	5837.608
6/14/2013 6:16	19.42	5837.606
6/14/2013 6:17	19.419	5837.608
6/14/2013 6:18	19.419	5837.615
6/14/2013 6:19	19.419	5837.608
6/14/2013 6:20	19.42	5837.607
6/14/2013 6:21	19.417	5837.603
6/14/2013 6:22	19.419	5837.606
6/14/2013 6:23	19.419	5837.606
6/14/2013 6:24	19.419	5837.609
6/14/2013 6:25	19.419	5837.606
6/14/2013 6:26	19.421	5837.609
6/14/2013 6:27	19.419	5837.608
6/14/2013 6:28	19.42	5837.604
6/14/2013 6:29	19.419	5837.606
6/14/2013 6:30	19.419	5837.609
6/14/2013 6:31	19.418	5837.604
6/14/2013 6:32	19.418	5837.606
6/14/2013 6:33	19.42	5837.608
6/14/2013 6:34	19.418	5837.606
6/14/2013 6:35	19.42	5837.606
6/14/2013 6:36	19.418	5837.608
6/14/2013 6:37	19.42	5837.606
6/14/2013 6:38	19.42	5837.613
6/14/2013 6:39	19.419	5837.609
6/14/2013 6:40	19.418	5837.607
6/14/2013 6:41	19.42	5837.606
6/14/2013 6:42	19.417	5837.606
6/14/2013 6:43	19.421	5837.606
6/14/2013 6:44	19.418	5837.613
6/14/2013 6:45	19.419	5837.606
6/14/2013 6:46	19.419	5837.607
6/14/2013 6:47	19.42	5837.606
6/14/2013 6:48	19.419	5837.616
6/14/2013 6:49	19.421	5837.607
6/14/2013 6:50	19.42	5837.617
6/14/2013 6:51	19.421	5837.607
6/14/2013 6:52	19.42	5837.609
6/14/2013 6:53	19.419	5837.61
6/14/2013 6:54	19.419	5837.616
6/14/2013 6:55	19.42	5837.61
6/14/2013 6:56	19.42	5837.604
6/14/2013 6:57	19.419	5837.606
6/14/2013 6:58	19.418	5837.616
6/14/2013 6:59	19.417	5837.607
6/14/2013 7:00	19.42	5837.605
6/14/2013 7:01	19.418	5837.606
6/14/2013 7:02	19.418	5837.613
6/14/2013 7:03	19.418	5837.615
6/14/2013 7:04	19.419	5837.606
6/14/2013 7:05	19.419	5837.607
6/14/2013 7:06	19.418	5837.604
6/14/2013 7:07	19.417	5837.602
6/14/2013 7:08	19.42	5837.612
6/14/2013 7:09	19.418	5837.607
6/14/2013 7:10	19.419	5837.605
6/14/2013 7:11	19.418	5837.607
6/14/2013 7:12	19.42	5837.615
6/14/2013 7:13	19.418	5837.615
6/14/2013 7:14	19.417	5837.607
6/14/2013 7:15	19.418	5837.605
6/14/2013 7:16	19.418	5837.606
6/14/2013 7:17	19.418	5837.606
6/14/2013 7:18	19.418	5837.61
6/14/2013 7:19	19.419	5837.606
6/14/2013 7:20	19.418	5837.606
6/14/2013 7:21	19.419	5837.608
6/14/2013 7:22	19.418	5837.605
6/14/2013 7:23	19.417	5837.616
6/14/2013 7:24	19.416	5837.604
6/14/2013 7:25	19.418	5837.609
6/14/2013 7:26	19.417	5837.608
6/14/2013 7:27	19.419	5837.606
6/14/2013 7:28	19.417	5837.609
6/14/2013 7:29	19.416	5837.606
6/14/2013 7:30	19.418	5837.61
6/14/2013 7:31	19.416	5837.606
6/14/2013 7:32	19.419	5837.604
6/14/2013 7:33	19.418	5837.604
6/14/2013 7:34	19.417	5837.603
6/14/2013 7:35	19.417	5837.606
6/14/2013 7:36	19.419	5837.604
6/14/2013 7:37	19.418	5837.604
6/14/2013 7:38	19.418	5837.603
6/14/2013 7:39	19.416	5837.604
6/14/2013 7:40	19.415	5837.616
6/14/2013 7:41	19.418	5837.61
6/14/2013 7:42	19.417	5837.606
6/14/2013 7:43	19.417	5837.607
6/14/2013 7:44	19.416	5837.607
6/14/2013 7:45	19.416	5837.605
6/14/2013 7:46	19.418	5837.606
6/14/2013 7:47	19.418	5837.607
6/14/2013 7:48	19.418	5837.607
6/14/2013 7:49	19.414	5837.604
6/14/2013 7:50	19.416	5837.605
6/14/2013 7:51	19.417	5837.607
6/14/2013 7:52	19.417	5837.608
6/14/2013 7:53	19.415	5837.607
6/14/2013 7:54	19.418	5837.608
6/14/2013 7:55	19.417	5837.607
6/14/2013 7:56	19.416	5837.606
6/14/2013 7:57	19.418	5837.607
6/14/2013 7:58	19.416	5837.605
6/14/2013 7:59	19.418	5837.606
6/14/2013 8:00	19.417	5837.607
6/14/2013 8:01	19.42	5837.618
6/14/2013 8:02	19.418	5837.606
6/14/2013 8:03	19.417	5837.605
6/14/2013 8:04	19.417	5837.605
6/14/2013 8:05	19.419	5837.603
6/14/2013 8:06	19.418	5837.604
6/14/2013 8:07	19.418	5837.613
6/14/2013 8:08	19.418	5837.61
6/14/2013 8:09	19.419	5837.605
6/14/2013 8:10	19.416	5837.605
6/14/2013 8:11	19.42	5837.607
6/14/2013 8:12	19.417	5837.608
6/14/2013 8:13	19.418	5837.607
6/14/2013 8:14	19.418	5837.613
6/14/2013 8:15	19.418	5837.605
6/14/2013 8:16	19.415	5837.618
6/14/2013 8:17	19.415	5837.606
6/14/2013 8:18	19.418	5837.61
6/14/2013 8:19	19.418	5837.605
6/14/2013 8:20	19.417	5837.615
6/14/2013 8:21	19.419	5837.606
6/14/2013 8:22	19.418	5837.607
6/14/2013 8:23	19.42	5837.615
6/14/2013 8:24	19.419	5837.616
6/14/2013 8:25	19.418	5837.607
6/14/2013 8:26	19.418	5837.607
6/14/2013 8:27	19.42	5837.607
6/14/2013 8:28	19.417	5837.607
6/14/2013 8:29	19.42	5837.605
6/14/2013 8:30	19.419	5837.609
6/14/2013 8:31	19.421	5837.606
6/14/2013 8:32	19.419	5837.606
6/14/2013 8:33	19.416	5837.61
6/14/2013 8:34	19.418	5837.606
6/14/2013 8:35	19.417	5837.609
6/14/2013 8:36	19.419	5837.606
6/14/2013 8:37	19.416	5837.609
6/14/2013 8:38	19.419	5837.605
6/14/2013 8:39	19.417	5837.608
6/14/2013 8:40	19.417	5837.607
6/14/2013 8:41	19.418	5837.606
6/14/2013 8:42	19.417	5837.605
6/14/2013 8:43	19.418	5837.609
6/14/2013 8:44	19.412	5837.614
6/14/2013 8:45	19.416	5837.608
6/14/2013 8:46	19.415	5837.605
6/14/2013 8:47	19.416	5837.605
6/14/2013 8:48	19.415	5837.609
6/14/2013 8:49	19.415	5837.605
6/14/2013 8:50	19.417	5837.607
6/14/2013 8:51	19.416	5837.605
6/14/2013 8:52	19.416	5837.607
6/14/2013 8:53	19.417	5837.607
6/14/2013 8:54	19.417	5837.606
6/14/2013 8:55	19.419	5837.605
6/14/2013 8:56	19.416	5837.601
6/14/2013 8:57	19.415	5837.609
6/14/2013 8:58	19.416	5837.605
6/14/2013 8:59	19.415	5837.606
6/14/2013 9:00	19.418	5837.606
6/14/2013 9:01	19.416	5837.607
6/14/2013 9:02	19.417	5837.608
6/14/2013 9:03	19.417	5837.606
6/14/2013 9:04	19.416	5837.608
6/14/2013 9:05	19.418	5837.607
6/14/2013 9:06	19.415	5837.605
6/14/2013 9:07	19.416	5837.604
6/14/2013 9:08	19.418	5837.606
6/14/2013 9:09	19.418	5837.607
6/14/2013 9:10	19.414	5837.607
6/14/2013 9:11	19.416	5837.608
6/14/2013 9:12	19.416	5837.605
6/14/2013 9:13	19.416	5837.606
6/14/2013 9:14	19.415	5837.607
6/14/2013 9:15	19.416	5837.615
6/14/2013 9:16	19.416	5837.61
6/14/2013 9:17	19.414	5837.605
6/14/2013 9:18	19.416	5837.608
6/14/2013 9:19	19.416	5837.607
6/14/2013 9:20	19.416	5837.606
6/14/2013 9:21	19.418	5837.605
6/14/2013 9:22	19.416	5837.603
6/14/2013 9:23	19.416	5837.607
6/14/2013 9:24	19.413	5837.605
6/14/2013 9:25	19.416	5837.608
6/14/2013 9:26	19.415	5837.605
6/14/2013 9:27	19.414	5837.607
6/14/2013 9:28	19.417	5837.607
6/14/2013 9:29	19.416	5837.607
6/14/2013 9:30	19.415	5837.605
6/14/2013 9:31	19.417	5837.617
6/14/2013 9:32	19.416	5837.604
6/14/2013 9:33	19.417	5837.604
6/14/2013 9:34	19.415	5837.606
6/14/2013 9:35	19.415	5837.618
6/14/2013 9:36	19.415	5837.607
6/14/2013 9:37	19.414	5837.607
6/14/2013 9:38	19.415	5837.604
6/14/2013 9:39	19.416	5837.603
6/14/2013 9:40	19.414	5837.605
6/14/2013 9:41	19.412	5837.614
6/14/2013 9:42	19.415	5837.606
6/14/2013 9:43	19.416	5837.615
6/14/2013 9:44	19.416	5837.614
6/14/2013 9:45	19.414	5837.603
6/14/2013 9:46	19.417	5837.607
6/14/2013 9:47	19.416	5837.617
6/14/2013 9:48	19.415	5837.609
6/14/2013 9:49	19.415	5837.604
6/14/2013 9:50	19.412	5837.603
6/14/2013 9:51	19.414	5837.609
6/14/2013 9:52	19.416	5837.606
6/14/2013 9:53	19.412	5837.604
6/14/2013 9:54	19.413	5837.607
6/14/2013 9:55	19.411	5837.606
6/14/2013 9:56	19.412	5837.606
6/14/2013 9:57	19.417	5837.607
6/14/2013 9:58	19.409	5837.606
6/14/2013 9:59	19.411	5837.606
6/14/2013 10:00	19.41	5837.607
6/14/2013 10:01	19.411	5837.604
6/14/2013 10:02	19.411	5837.607
6/14/2013 10:03	19.41	5837.605
6/14/2013 10:04	19.407	5837.609
6/14/2013 10:05	19.408	5837.607
6/14/2013 10:06	19.404	5837.606
6/14/2013 10:07	19.406	5837.603
6/14/2013 10:08	19.405	5837.606
6/14/2013 10:09	19.403	5837.606
6/14/2013 10:10	19.404	5837.604
6/14/2013 10:11	19.405	5837.607
6/14/2013 10:12	19.402	5837.609
6/14/2013 10:13	19.4	5837.607

6/14/2013 10:14	19.402	5837.606
6/14/2013 10:15	19.402	5837.608
6/14/2013 10:16	19.401	5837.607
6/14/2013 10:17	19.399	5837.606
6/14/2013 10:18	19.396	5837.607
6/14/2013 10:19	19.397	5837.607
6/14/2013 10:20	19.397	5837.607
6/14/2013 10:21	19.398	5837.61
6/14/2013 10:22	19.399	5837.607
6/14/2013 10:23	19.399	5837.607
6/14/2013 10:24	19.397	5837.605
6/14/2013 10:25	19.399	5837.607
6/14/2013 10:26	19.397	5837.608
6/14/2013 10:27	19.397	5837.606
6/14/2013 10:28	19.398	5837.607
6/14/2013 10:29	19.399	5837.611
6/14/2013 10:30	19.397	5837.606
6/14/2013 10:31	19.399	5837.607
6/14/2013 10:32	19.398	5837.606
6/14/2013 10:33	19.398	5837.606
6/14/2013 10:34	19.4	5837.605
6/14/2013 10:35	19.398	5837.61
6/14/2013 10:36	19.399	5837.607
6/14/2013 10:37	19.399	5837.604
6/14/2013 10:38	19.398	5837.605
6/14/2013 10:39	19.398	5837.607
6/14/2013 10:40	19.4	5837.602
6/14/2013 10:41	19.4	5837.609
6/14/2013 10:42	19.4	5837.605
6/14/2013 10:43	19.399	5837.607
6/14/2013 10:44	19.401	5837.603
6/14/2013 10:45	19.4	5837.607
6/14/2013 10:46	19.397	5837.604
6/14/2013 10:47	19.4	5837.606
6/14/2013 10:48	19.395	5837.608
6/14/2013 10:49	19.398	5837.609
6/14/2013 10:50	19.397	5837.605
6/14/2013 10:51	19.399	5837.61
6/14/2013 10:52	19.397	5837.607
6/14/2013 10:53	19.397	5837.606
6/14/2013 10:54	19.397	5837.606
6/14/2013 10:55	19.398	5837.607
6/14/2013 10:56	19.396	5837.604
6/14/2013 10:57	19.397	5837.607
6/14/2013 10:58	19.395	5837.607
6/14/2013 10:59	19.396	5837.603
6/14/2013 11:00	19.397	5837.606
6/14/2013 11:01	19.396	5837.608
6/14/2013 11:02	19.397	5837.605
6/14/2013 11:03	19.395	5837.607
6/14/2013 11:04	19.396	5837.607
6/14/2013 11:05	19.397	5837.605
6/14/2013 11:06	19.399	5837.609
6/14/2013 11:07	19.398	5837.608
6/14/2013 11:08	19.396	5837.609
6/14/2013 11:09	19.399	5837.604
6/14/2013 11:10	19.398	5837.607
6/14/2013 11:11	19.399	5837.605
6/14/2013 11:12	19.4	5837.606
6/14/2013 11:13	19.401	5837.608
6/14/2013 11:14	19.401	5837.609
6/14/2013 11:15	19.401	5837.606
6/14/2013 11:16	19.4	5837.607
6/14/2013 11:17	19.401	5837.607
6/14/2013 11:18	19.401	5837.605
6/14/2013 11:19	19.4	5837.603
6/14/2013 11:20	19.401	5837.604
6/14/2013 11:21	19.402	5837.603
6/14/2013 11:22	19.401	5837.603
6/14/2013 11:23	19.399	5837.605
6/14/2013 11:24	19.399	5837.605
6/14/2013 11:25	19.401	5837.603
6/14/2013 11:26	19.402	5837.605
6/14/2013 11:27	19.401	5837.608
6/14/2013 11:28	19.404	5837.607
6/14/2013 11:29	19.403	5837.606
6/14/2013 11:30	19.403	5837.607
6/14/2013 11:31	19.405	5837.606
6/14/2013 11:32	19.402	5837.606
6/14/2013 11:33	19.403	5837.604
6/14/2013 11:34	19.406	5837.604
6/14/2013 11:35	19.405	5837.607
6/14/2013 11:36	19.403	5837.607
6/14/2013 11:37	19.406	5837.605
6/14/2013 11:38	19.405	5837.605
6/14/2013 11:39	19.407	5837.605
6/14/2013 11:40	19.406	5837.615
6/14/2013 11:41	19.407	5837.606
6/14/2013 11:42	19.405	5837.605
6/14/2013 11:43	19.406	5837.606
6/14/2013 11:44	19.407	5837.603
6/14/2013 11:45	19.408	5837.606
6/14/2013 11:46	19.406	5837.606
6/14/2013 11:47	19.408	5837.605
6/14/2013 11:48	19.407	5837.607
6/14/2013 11:49	19.407	5837.603
6/14/2013 11:50	19.408	5837.606
6/14/2013 11:51	19.409	5837.605
6/14/2013 11:52	19.407	5837.606
6/14/2013 11:53	19.409	5837.603
6/14/2013 11:54	19.409	5837.604
6/14/2013 11:55	19.411	5837.605
6/14/2013 11:56	19.41	5837.606
6/14/2013 11:57	19.407	5837.606
6/14/2013 11:58	19.408	5837.604
6/14/2013 11:59	19.41	5837.606
6/14/2013 12:00	19.411	5837.603
6/14/2013 12:01	19.413	5837.604
6/14/2013 12:02	19.41	5837.617
6/14/2013 12:03	19.41	5837.604
6/14/2013 12:04	19.409	5837.615
6/14/2013 12:05	19.409	5837.605
6/14/2013 12:06	19.411	5837.604
6/14/2013 12:07	19.409	5837.611
6/14/2013 12:08	19.409	5837.609
6/14/2013 12:09	19.406	5837.607
6/14/2013 12:10	19.407	5837.607
6/14/2013 12:11	19.409	5837.605
6/14/2013 12:12	19.41	5837.606
6/14/2013 12:13	19.41	5837.606
6/14/2013 12:14	19.412	5837.606
6/14/2013 12:15	19.41	5837.606
6/14/2013 12:16	19.412	5837.599
6/14/2013 12:17	19.411	5837.606
6/14/2013 12:18	19.41	5837.605
6/14/2013 12:19	19.412	5837.605
6/14/2013 12:20	19.409	5837.616
6/14/2013 12:21	19.412	5837.606
6/14/2013 12:22	19.412	5837.606
6/14/2013 12:23	19.409	5837.614
6/14/2013 12:24	19.41	5837.606
6/14/2013 12:25	19.41	5837.603
6/14/2013 12:26	19.408	5837.603
6/14/2013 12:27	19.412	5837.607
6/14/2013 12:28	19.408	5837.606
6/14/2013 12:29	19.412	5837.606
6/14/2013 12:30	19.409	5837.607
6/14/2013 12:31	19.409	5837.605
6/14/2013 12:32	19.408	5837.601
6/14/2013 12:33	19.41	5837.607
6/14/2013 12:34	19.41	5837.603
6/14/2013 12:35	19.408	5837.605
6/14/2013 12:36	19.41	5837.606
6/14/2013 12:37	19.408	5837.606
6/14/2013 12:38	19.408	5837.607
6/14/2013 12:39	19.409	5837.609
6/14/2013 12:40	19.409	5837.606
6/14/2013 12:41	19.408	5837.606
6/14/2013 12:42	19.41	5837.609
6/14/2013 12:43	19.409	5837.606
6/14/2013 12:44	19.409	5837.605
6/14/2013 12:45	19.411	5837.605
6/14/2013 12:46	19.41	5837.607
6/14/2013 12:47	19.408	5837.605
6/14/2013 12:48	19.406	5837.605
6/14/2013 12:49	19.406	5837.608
6/14/2013 12:50	19.41	5837.606
6/14/2013 12:51	19.407	5837.607
6/14/2013 12:52	19.41	5837.608
6/14/2013 12:53	19.407	5837.61
6/14/2013 12:54	19.409	5837.605
6/14/2013 12:55	19.408	5837.603
6/14/2013 12:56	19.406	5837.607
6/14/2013 12:57	19.411	5837.61
6/14/2013 12:58	19.407	5837.607
6/14/2013 12:59	19.408	5837.607
6/14/2013 13:00	19.406	5837.606
6/14/2013 13:01	19.409	5837.606
6/14/2013 13:02	19.408	5837.61
6/14/2013 13:03	19.408	5837.599
6/14/2013 13:04	19.408	5837.594
6/14/2013 13:05	19.408	5837.611
6/14/2013 13:06	19.408	5837.609
6/14/2013 13:07	19.406	5837.606
6/14/2013 13:08	19.408	5837.61
6/14/2013 13:09	19.407	5837.614
6/14/2013 13:10	19.408	5837.61
6/14/2013 13:11	19.408	5837.608
6/14/2013 13:12	19.41	5837.606
6/14/2013 13:13	19.406	5837.606
6/14/2013 13:14	19.407	5837.609
6/14/2013 13:15	19.408	5837.606
6/14/2013 13:16	19.408	5837.608
6/14/2013 13:17	19.408	5837.606
6/14/2013 13:18	19.409	5837.603
6/14/2013 13:19	19.408	5837.605
6/14/2013 13:20	19.407	5837.607
6/14/2013 13:21	19.408	5837.603
6/14/2013 13:22	19.411	5837.603
6/14/2013 13:23	19.408	5837.605
6/14/2013 13:24	19.408	5837.607
6/14/2013 13:25	19.408	5837.605
6/14/2013 13:26	19.409	5837.612
6/14/2013 13:27	19.409	5837.603
6/14/2013 13:28	19.411	5837.607
6/14/2013 13:29	19.41	5837.607
6/14/2013 13:30	19.408	5837.606
6/14/2013 13:31	19.412	5837.607
6/14/2013 13:32	19.413	5837.606
6/14/2013 13:33	19.409	5837.606
6/14/2013 13:34	19.409	5837.604
6/14/2013 13:35	19.41	5837.604
6/14/2013 13:36	19.41	5837.607
6/14/2013 13:37	19.41	5837.603
6/14/2013 13:38	19.41	5837.604
6/14/2013 13:39	19.412	5837.605
6/14/2013 13:40	19.412	5837.616
6/14/2013 13:41	19.41	5837.603
6/14/2013 13:42	19.41	5837.609
6/14/2013 13:43	19.41	5837.606
6/14/2013 13:44	19.409	5837.616
6/14/2013 13:45	19.41	5837.607
6/14/2013 13:46	19.411	5837.605
6/14/2013 13:47	19.412	5837.604
6/14/2013 13:48	19.412	5837.604
6/14/2013 13:49	19.412	5837.614
6/14/2013 13:50	19.412	5837.605
6/14/2013 13:51	19.411	5837.605
6/14/2013 13:52	19.41	5837.603
6/14/2013 13:53	19.41	5837.603
6/14/2013 13:54	19.411	5837.606
6/14/2013 13:55	19.411	5837.604
6/14/2013 13:56	19.41	5837.605
6/14/2013 13:57	19.409	5837.604
6/14/2013 13:58	19.411	5837.605
6/14/2013 13:59	19.41	5837.606
6/14/2013 14:00	19.409	5837.605
6/14/2013 14:01	19.414	5837.604
6/14/2013 14:02	19.412	5837.605
6/14/2013 14:03	19.411	5837.606
6/14/2013 14:04	19.41	5837.608
6/14/2013 14:05	19.411	5837.604
6/14/2013 14:06	19.413	5837.605
6/14/2013 14:07	19.409	5837.605
6/14/2013 14:08	19.412	5837.606
6/14/2013 14:09	19.41	5837.605
6/14/2013 14:10	19.41	5837.607
6/14/2013 14:11	19.412	5837.607
6/14/2013 14:12	19.41	5837.606
6/14/2013 14:13	19.408	5837.606
6/14/2013 14:14	19.412	5837.607
6/14/2013 14:15	19.407	5837.605
6/14/2013 14:16	19.41	5837.606
6/14/2013 14:17	19.41	5837.603
6/14/2013 14:18	19.41	5837.605
6/14/2013 14:19	19.41	5837.607
6/14/2013 14:20	19.409	5837.604
6/14/2013 14:21	19.41	5837.603
6/14/2013 14:22	19.407	5837.603
6/14/2013 14:23	19.409	5837.603
6/14/2013 14:24	19.41	5837.606
6/14/2013 14:25	19.409	5837.602
6/14/2013 14:26	19.409	5837.603
6/14/2013 14:27	19.41	5837.606
6/14/2013 14:28	19.408	5837.615
6/14/2013 14:29	19.409	5837.603
6/14/2013 14:30	19.408	5837.603
6/14/2013 14:31	19.409	5837.608
6/14/2013 14:32	19.408	5837.604
6/14/2013 14:33	19.41	5837.603
6/14/2013 14:34	19.41	5837.606
6/14/2013 14:35	19.41	5837.606
6/14/2013 14:36	19.41	5837.606
6/14/2013 14:37	19.41	5837.604
6/14/2013 14:38	19.411	5837.605
6/14/2013 14:39	19.411	5837.604
6/14/2013 14:40	19.413	5837.605
6/14/2013 14:41	19.411	5837.601
6/14/2013 14:42	19.412	5837.604
6/14/2013 14:43	19.415	5837.602
6/14/2013 14:44	19.411	5837.603
6/14/2013 14:45	19.411	5837.614
6/14/2013 14:46	19.412	5837.607
6/14/2013 14:47	19.41	5837.602
6/14/2013 14:48	19.412	5837.606
6/14/2013 14:49	19.411	5837.605
6/14/2013 14:50	19.412	5837.601
6/14/2013 14:51	19.412	5837.602
6/14/2013 14:52	19.409	5837.602
6/14/2013 14:53	19.412	5837.605
6/14/2013 14:54	19.411	5837.604
6/14/2013 14:55	19.414	5837.618
6/14/2013 16:01	19.405	5837.608
6/14/2013 17:01	19.395	5837.605
6/14/2013 18:01	19.406	5837.604
6/14/2013 19:01	19.408	5837.607
6/14/2013 20:01	19.4	5837.607
6/14/2013 21:01	19.404	5837.606
6/14/2013 22:01	19.408	5837.605
6/14/2013 23:01	19.404	5837.605
6/15/2013 0:01	19.408	5837.608
6/15/2013 1:01	19.403	5837.606
6/15/2013 2:01	19.406	5837.607
6/15/2013 3:01	19.4	5837.606
6/15/2013 4:01	19.402	5837.607
6/15/2013 5:01	19.4	5837.607
6/15/2013 6:01	19.396	5837.609
6/15/2013 7:01	19.384	5837.606
6/15/2013 8:01	19.392	5837.609
6/15/2013 9:01	19.397	5837.609
6/15/2013 10:01	19.402	5837.607
6/15/2013 11:01	19.399	5837.609
6/15/2013 12:01	19.404	5837.608
6/15/2013 13:01	19.401	5837.606
6/15/2013 14:01	19.398	5837.606
6/15/2013 15:01	19.401	5837.602
6/15/2013 16:01	19.396	5837.608
6/15/2013 17:01	19.397	5837.607
6/15/2013 18:01	19.4	5837.606
6/15/2013 19:01	19.394	5837.606
6/15/2013 20:01	19.385	5837.608
6/15/2013 21:01	19.391	5837.608
6/15/2013 22:01	19.378	5837.609
6/15/2013 23:01	19.374	5837.609
6/16/2013 0:01	19.383	5837.608
6/16/2013 1:01	19.382	5837.61
6/16/2013 2:01	19.387	5837.608
6/16/2013 3:01	19.392	5837.607
6/16/2013 4:01	19.381	5837.608
6/16/2013 5:01	19.387	5837.609
6/16/2013 6:01	19.393	5837.609
6/16/2013 7:01	19.39	5837.608
6/16/2013 8:01	19.38	5837.609
6/16/2013 9:01	19.384	5837.609
6/16/2013 10:01	19.392	5837.61
6/16/2013 11:01	19.385	5837.609
6/16/2013 12:01	19.394	5837.609
6/16/2013 13:01	19.395	5837.604
6/16/2013 14:01	19.392	5837.617
6/16/2013 15:01	19.391	5837.605
6/16/2013 16:01	19.387	5837.608
6/16/2013 17:01	19.381	5837.61
6/16/2013 18:01	19.395	5837.61
6/16/2013 19:01	19.393	5837.61
6/16/2013 20:01	19.398	5837.609
6/16/2013 21:01	19.385	5837.61
6/16/2013 22:01	19.388	5837.608
6/16/2013 23:01	19.391	5837.607
6/17/2013 0:01	19.397	5837.607
6/17/2013 1:01	19.391	5837.61
6/17/2013 2:01	19.401	5837.607
6/17/2013 3:01	19.393	5837.61
6/17/2013 4:01	19.407	5837.606
6/17/2013 5:01	19.391	5837.61
6/17/2013 6:01	19.427	5837.605
6/17/2013 7:01	19.387	5837.609
6/17/2013 8:01	19.391	5837.607
6/17/2013 9:01	19.392	5837.609
6/17/2013 10:01	19.562	5837.624
6/17/2013 11:01	19.494	5837.628
6/17/2013 12:01	19.463	5837.615
6/17/2013 13:01	19.449	5837.619
6/17/2013 13:20	19.442	5837.628
6/17/2013 13:21	19.444	5837.628
6/17/2013 13:22	19.443	5837.611
6/17/2013 13:23	19.446	5837.615
6/17/2013 13:24	19.444	5837.612
6/17/2013 13:25	19.446	5837.611
6/17/2013 13:26	19.443	5837.625
6/17/2013 13:27	19.442	5837.623
6/17/2013 13:28	19.444	5837.622
6/17/2013 13:29	19.443	5837.624
6/17/2013 13:30	19.445	5837.618
6/17/2013 13:31	19.443	5837.612
6/17/2013 13:32	19.442	5837.617
6/17/2013 13:33	19.441	5834.761
6/17/2013 13:34	19.44	5834.261
6/17/2013 13:35	19.451	5834.158
6/17/2013 13:36	19.48	5834.132
6/17/2013 13:37	19.519	5834.137
6/17/2013 13:38	19.559	5834.124
6/17/2013 13:39	19.61	5834.118
6/17/2013 13:40	19.663	5834.137
6/17/2013 13:41	19.712	5834.118
6/17/2013 13:42	19.762	5834.111
6/17/2013 13:43	19.81	5834.115
6/17/2013 13:44	19.852	5834.126
6/17/2013 13:45	19.889	5834.143
6/17/2013 13:46	19.915	5834.136
6/17/2013 13:47	19.95	5834.134
6/17/2013 13:48	19.981	5834.129
6/17/2013 13:49	20.01	5834.133
6/17/2013 13:50	20.036	5834.125
6/17/2013 13:51	20.065	5834.127
6/17/2013 13:52	20.092	5834.108

6/17/2013 13:53	20.118	5834.113
6/17/2013 13:54	20.135	5834.124
6/17/2013 13:55	20.154	5834.133
6/17/2013 13:56	20.169	5834.127
6/17/2013 13:57	20.184	5834.111
6/17/2013 13:58	20.193	5834.13
6/17/2013 13:59	20.207	5834.123
6/17/2013 14:00	20.22	5834.125
6/17/2013 14:01	20.234	5834.123
6/17/2013 14:02	20.245	5834.131
6/17/2013 14:03	20.259	5834.128
6/17/2013 14:04	20.267	5834.131
6/17/2013 14:05	20.277	5834.121
6/17/2013 14:06	20.286	5834.114
6/17/2013 14:07	20.292	5834.112
6/17/2013 14:08	20.3	5834.106
6/17/2013 14:09	20.306	5834.124
6/17/2013 14:10	20.315	5834.114
6/17/2013 14:11	20.323	5834.095
6/17/2013 14:12	20.337	5834.097
6/17/2013 14:13	20.342	5834.119
6/17/2013 14:14	20.352	5834.109
6/17/2013 14:15	20.358	5834.107
6/17/2013 14:16	20.361	5834.103
6/17/2013 14:17	20.368	5834.123
6/17/2013 14:18	20.374	5834.086
6/17/2013 14:19	20.378	5834.084
6/17/2013 14:20	20.385	5834.126
6/17/2013 14:21	20.388	5834.106
6/17/2013 14:22	20.395	5834.099
6/17/2013 14:23	20.396	5834.083
6/17/2013 14:24	20.398	5834.104
6/17/2013 14:25	20.405	5834.113
6/17/2013 14:26	20.408	5834.115
6/17/2013 14:27	20.41	5834.083
6/17/2013 14:28	20.413	5834.09
6/17/2013 14:29	20.415	5834.091
6/17/2013 14:30	20.419	5834.09
6/17/2013 14:31	20.42	5834.082
6/17/2013 14:32	20.422	5834.103
6/17/2013 14:33	20.425	5834.105
6/17/2013 14:34	20.429	5834.101
6/17/2013 14:35	20.43	5834.097
6/17/2013 14:36	20.434	5834.08
6/17/2013 14:37	20.437	5834.077
6/17/2013 14:38	20.436	5834.074
6/17/2013 14:39	20.436	5834.083
6/17/2013 14:40	20.438	5834.097
6/17/2013 14:41	20.441	5834.085
6/17/2013 14:42	20.445	5834.094
6/17/2013 14:43	20.445	5834.075
6/17/2013 14:44	20.444	5834.065
6/17/2013 14:45	20.446	5834.071
6/17/2013 14:46	20.449	5834.09
6/17/2013 14:47	20.447	5834.091
6/17/2013 14:48	20.449	5834.079
6/17/2013 14:49	20.447	5834.071
6/17/2013 14:50	20.447	5834.069
6/17/2013 14:51	20.444	5834.08
6/17/2013 14:52	20.447	5834.064
6/17/2013 14:53	20.447	5834.066
6/17/2013 14:54	20.448	5834.084
6/17/2013 14:55	20.45	5834.08
6/17/2013 14:56	20.452	5834.077
6/17/2013 14:57	20.451	5834.07
6/17/2013 14:58	20.45	5834.063
6/17/2013 14:59	20.452	5834.077
6/17/2013 15:00	20.452	5834.071
6/17/2013 15:01	20.456	5834.072
6/17/2013 15:02	20.453	5834.071
6/17/2013 15:03	20.45	5834.066
6/17/2013 15:04	20.451	5834.068
6/17/2013 15:05	20.45	5834.045
6/17/2013 15:06	20.45	5834.045
6/17/2013 15:07	20.452	5834.06
6/17/2013 15:08	20.452	5834.046
6/17/2013 15:09	20.452	5834.043
6/17/2013 15:10	20.453	5834.035
6/17/2013 15:11	20.451	5834.043
6/17/2013 15:12	20.458	5834.033
6/17/2013 15:13	20.458	5834.037
6/17/2013 15:14	20.458	5834.043
6/17/2013 15:15	20.459	5834.042
6/17/2013 15:16	20.458	5834.035
6/17/2013 15:17	20.456	5834.032
6/17/2013 15:18	20.457	5834.033
6/17/2013 15:19	20.456	5834.026
6/17/2013 15:20	20.459	5834.036
6/17/2013 15:21	20.461	5834.042
6/17/2013 15:22	20.459	5834.026
6/17/2013 15:23	20.458	5834.021
6/17/2013 15:24	20.459	5834.046
6/17/2013 15:25	20.463	5834.03
6/17/2013 15:26	20.46	5834.044
6/17/2013 15:27	20.459	5834.039
6/17/2013 15:28	20.46	5834.023
6/17/2013 15:29	20.458	5834.03
6/17/2013 15:30	20.458	5834.048
6/17/2013 15:31	20.458	5834.034
6/17/2013 15:32	20.458	5834.034
6/17/2013 15:33	20.46	5834.043
6/17/2013 15:34	20.457	5834.024
6/17/2013 15:35	20.458	5834.02
6/17/2013 15:36	20.459	5834.025
6/17/2013 15:37	20.459	5834.036
6/17/2013 15:38	20.461	5834.014
6/17/2013 15:39	20.459	5834.034
6/17/2013 15:40	20.461	5834.008
6/17/2013 15:41	20.465	5834.032
6/17/2013 15:42	20.46	5834.023
6/17/2013 15:43	20.459	5834.014
6/17/2013 15:44	20.461	5834.021
6/17/2013 15:45	20.458	5834.014
6/17/2013 15:46	20.463	5834.015
6/17/2013 15:47	20.463	5834.009
6/17/2013 15:48	20.461	5834.012
6/17/2013 15:49	20.458	5834.03
6/17/2013 15:50	20.457	5834.01
6/17/2013 15:51	20.456	5834.021
6/17/2013 15:52	20.455	5834.019
6/17/2013 15:53	20.458	5834.028
6/17/2013 15:54	20.456	5834
6/17/2013 15:55	20.459	5834.01
6/17/2013 15:56	20.46	5834.018
6/17/2013 15:57	20.458	5833.999
6/17/2013 15:58	20.459	5834.009
6/17/2013 15:59	20.459	5834.014
6/17/2013 16:00	20.462	5833.999
6/17/2013 16:01	20.461	5834.008
6/17/2013 16:02	20.462	5833.988
6/17/2013 16:03	20.466	5834.011
6/17/2013 16:04	20.464	5833.99
6/17/2013 16:05	20.461	5834.011
6/17/2013 16:06	20.459	5834.009
6/17/2013 16:07	20.459	5833.992
6/17/2013 16:08	20.459	5833.987
6/17/2013 16:09	20.458	5833.98
6/17/2013 16:10	20.459	5833.988
6/17/2013 16:11	20.457	5834.004
6/17/2013 16:12	20.456	5833.982
6/17/2013 16:13	20.457	5833.98
6/17/2013 16:14	20.458	5833.988
6/17/2013 16:15	20.456	5833.979
6/17/2013 16:16	20.457	5833.997
6/17/2013 16:17	20.458	5834.007
6/17/2013 16:18	20.457	5834.005
6/17/2013 16:19	20.456	5833.996
6/17/2013 16:20	20.454	5833.978
6/17/2013 16:21	20.454	5834
6/17/2013 16:22	20.458	5833.99
6/17/2013 16:23	20.456	5833.984
6/17/2013 16:24	20.454	5833.998
6/17/2013 16:25	20.458	5833.971
6/17/2013 16:26	20.456	5833.982
6/17/2013 16:27	20.458	5833.971
6/17/2013 16:28	20.458	5833.979
6/17/2013 16:29	20.457	5833.978
6/17/2013 16:30	20.457	5833.974
6/17/2013 16:31	20.458	5833.981
6/17/2013 16:32	20.456	5833.987
6/17/2013 16:33	20.457	5833.98
6/17/2013 16:34	20.457	5833.97
6/17/2013 16:35	20.457	5833.97
6/17/2013 16:36	20.455	5833.977
6/17/2013 16:37	20.455	5833.975
6/17/2013 16:38	20.454	5833.993
6/17/2013 16:39	20.456	5833.983
6/17/2013 16:40	20.458	5833.984
6/17/2013 16:41	20.455	5833.966
6/17/2013 16:42	20.458	5833.994
6/17/2013 16:43	20.458	5833.99
6/17/2013 16:44	20.458	5833.972
6/17/2013 16:45	20.457	5833.998
6/17/2013 16:46	20.457	5833.971
6/17/2013 16:47	20.454	5833.966
6/17/2013 16:48	20.455	5833.989
6/17/2013 16:49	20.454	5833.962
6/17/2013 16:50	20.451	5833.99
6/17/2013 16:51	20.449	5833.969
6/17/2013 16:52	20.45	5833.969
6/17/2013 16:53	20.453	5833.968
6/17/2013 16:54	20.455	5833.985
6/17/2013 16:55	20.457	5833.98
6/17/2013 16:56	20.454	5833.97
6/17/2013 16:57	20.455	5833.96
6/17/2013 16:58	20.452	5833.978
6/17/2013 16:59	20.456	5833.984
6/17/2013 17:00	20.458	5833.969
6/17/2013 17:01	20.457	5833.952
6/17/2013 17:02	20.457	5833.971
6/17/2013 17:03	20.456	5833.979
6/17/2013 17:04	20.455	5833.975
6/17/2013 17:05	20.457	5833.966
6/17/2013 17:06	20.461	5833.973
6/17/2013 17:07	20.458	5833.954
6/17/2013 17:08	20.458	5833.972
6/17/2013 17:09	20.456	5833.953
6/17/2013 17:10	20.457	5833.973
6/17/2013 17:11	20.46	5833.974
6/17/2013 17:12	20.458	5833.97
6/17/2013 17:13	20.458	5833.952
6/17/2013 17:14	20.456	5833.966
6/17/2013 17:15	20.454	5833.972
6/17/2013 17:16	20.458	5833.964
6/17/2013 17:17	20.458	5833.962
6/17/2013 17:18	20.457	5833.967
6/17/2013 17:19	20.457	5833.963
6/17/2013 17:20	20.456	5833.941
6/17/2013 17:21	20.455	5833.948
6/17/2013 17:22	20.455	5833.96
6/17/2013 17:23	20.455	5833.956
6/17/2013 17:24	20.453	5833.956
6/17/2013 17:25	20.453	5833.949
6/17/2013 17:26	20.454	5833.938
6/17/2013 17:27	20.455	5833.944
6/17/2013 17:28	20.454	5833.957
6/17/2013 17:29	20.457	5833.945
6/17/2013 17:30	20.457	5833.963
6/17/2013 17:31	20.457	5833.935
6/17/2013 17:32	20.456	5833.945
6/17/2013 17:33	20.455	5833.935
6/17/2013 17:34	20.453	5833.952
6/17/2013 17:35	20.453	5833.955
6/17/2013 17:36	20.455	5833.931
6/17/2013 17:37	20.449	5833.947
6/17/2013 17:38	20.451	5833.938
6/17/2013 17:39	20.451	5833.935
6/17/2013 17:40	20.453	5833.949
6/17/2013 17:41	20.454	5833.936
6/17/2013 17:42	20.451	5833.953
6/17/2013 17:43	20.455	5833.947
6/17/2013 17:44	20.453	5833.938
6/17/2013 17:45	20.454	5833.952
6/17/2013 17:46	20.453	5833.937
6/17/2013 17:47	20.454	5833.952
6/17/2013 17:48	20.455	5833.946
6/17/2013 17:49	20.452	5833.923
6/17/2013 17:50	20.455	5833.927
6/17/2013 17:51	20.455	5833.938
6/17/2013 17:52	20.455	5833.923
6/17/2013 17:53	20.456	5833.933
6/17/2013 17:54	20.456	5833.949
6/17/2013 17:55	20.456	5833.945
6/17/2013 17:56	20.458	5833.926
6/17/2013 17:57	20.458	5833.937
6/17/2013 17:58	20.456	5833.944
6/17/2013 17:59	20.455	5833.926
6/17/2013 18:00	20.454	5833.933
6/17/2013 18:01	20.456	5833.943
6/17/2013 18:02	20.458	5833.932
6/17/2013 18:03	20.457	5833.932
6/17/2013 18:04	20.453	5833.92
6/17/2013 18:05	20.454	5833.939
6/17/2013 18:06	20.457	5833.934
6/17/2013 18:07	20.454	5833.922
6/17/2013 18:08	20.456	5833.925
6/17/2013 18:09	20.454	5833.921
6/17/2013 18:10	20.455	5833.931
6/17/2013 18:11	20.456	5833.933
6/17/2013 18:12	20.453	5833.923
6/17/2013 18:13	20.454	5833.915
6/17/2013 18:14	20.456	5833.93
6/17/2013 18:15	20.453	5833.924
6/17/2013 18:16	20.451	5833.931
6/17/2013 18:17	20.453	5833.941
6/17/2013 18:18	20.45	5833.916
6/17/2013 18:19	20.452	5833.923
6/17/2013 18:20	20.45	5833.935
6/17/2013 18:21	20.451	5833.916
6/17/2013 18:22	20.451	5833.916
6/17/2013 18:23	20.453	5833.933
6/17/2013 18:24	20.449	5833.912
6/17/2013 18:25	20.45	5833.929
6/17/2013 18:26	20.452	5833.911
6/17/2013 18:27	20.452	5833.935
6/17/2013 18:28	20.453	5833.909
6/17/2013 18:29	20.453	5833.936
6/17/2013 18:30	20.454	5833.905
6/17/2013 18:31	20.453	5833.921
6/17/2013 18:32	20.457	5833.927
6/17/2013 18:33	20.454	5833.92
6/17/2013 18:34	20.457	5833.912
6/17/2013 18:35	20.455	5833.917
6/17/2013 18:36	20.456	5833.925
6/17/2013 18:37	20.46	5833.913
6/17/2013 18:38	20.46	5833.915
6/17/2013 18:39	20.457	5833.914
6/17/2013 18:40	20.455	5833.905
6/17/2013 18:41	20.455	5833.907
6/17/2013 18:42	20.455	5833.913
6/17/2013 18:43	20.453	5833.895
6/17/2013 18:44	20.457	5833.911
6/17/2013 18:45	20.454	5833.906
6/17/2013 18:46	20.453	5833.914
6/17/2013 18:47	20.453	5833.921
6/17/2013 18:48	20.454	5833.921
6/17/2013 18:49	20.455	5833.913
6/17/2013 18:50	20.456	5833.918
6/17/2013 18:51	20.458	5833.919
6/17/2013 18:52	20.457	5833.904
6/17/2013 18:53	20.455	5833.898
6/17/2013 18:54	20.458	5833.915
6/17/2013 18:55	20.456	5833.906
6/17/2013 18:56	20.453	5833.918
6/17/2013 18:57	20.453	5833.909
6/17/2013 18:58	20.454	5833.915
6/17/2013 18:59	20.451	5833.9
6/17/2013 19:00	20.451	5833.915
6/17/2013 19:01	20.453	5833.911
6/17/2013 19:02	20.452	5833.895
6/17/2013 19:03	20.452	5833.896
6/17/2013 19:04	20.454	5833.917
6/17/2013 19:05	20.453	5833.895
6/17/2013 19:06	20.45	5833.918
6/17/2013 19:07	20.451	5833.908
6/17/2013 19:08	20.447	5833.908
6/17/2013 19:09	20.449	5833.891
6/17/2013 19:10	20.449	5833.911
6/17/2013 19:11	20.449	5833.917
6/17/2013 19:12	20.45	5833.893
6/17/2013 19:13	20.452	5833.911
6/17/2013 19:14	20.453	5833.899
6/17/2013 19:15	20.453	5833.899
6/17/2013 19:16	20.455	5833.897
6/17/2013 19:17	20.453	5833.897
6/17/2013 19:18	20.451	5833.902
6/17/2013 19:19	20.448	5833.901
6/17/2013 19:20	20.451	5833.906
6/17/2013 19:21	20.453	5833.888
6/17/2013 19:22	20.452	5833.912
6/17/2013 19:23	20.453	5833.908
6/17/2013 19:24	20.453	5833.918
6/17/2013 19:25	20.454	5833.901
6/17/2013 19:26	20.452	5833.912
6/17/2013 19:27	20.451	5833.913
6/17/2013 19:28	20.451	5833.914
6/17/2013 19:29	20.452	5833.896
6/17/2013 19:30	20.452	5833.905
6/17/2013 19:31	20.45	5833.913
6/17/2013 19:32	20.45	5833.884
6/17/2013 19:33	20.451	5833.911
6/17/2013 19:34	20.45	5833.898
6/17/2013 19:35	20.453	5833.904
6/17/2013 19:36	20.452	5833.896
6/17/2013 19:37	20.456	5833.892
6/17/2013 19:38	20.456	5833.909
6/17/2013 19:39	20.457	5833.891
6/17/2013 19:40	20.457	5833.89
6/17/2013 19:41	20.455	5833.883
6/17/2013 19:42	20.458	5833.892
6/17/2013 19:43	20.454	5833.907
6/17/2013 19:44	20.457	5833.902
6/17/2013 19:45	20.454	5833.891
6/17/2013 19:46	20.455	5833.899
6/17/2013 19:47	20.455	5833.894
6/17/2013 19:48	20.45	5833.896
6/17/2013 19:49	20.452	5833.88
6/17/2013 19:50	20.452	5833.873
6/17/2013 19:51	20.452	5833.88
6/17/2013 19:52	20.452	5833.884
6/17/2013 19:53	20.456	5833.902
6/17/2013 19:54	20.454	5833.894
6/17/2013 19:55	20.452	5833.879
6/17/2013 19:56	20.454	5833.883
6/17/2013 19:57	20.454	5833.885
6/17/2013 19:58	20.456	5833.885
6/17/2013 19:59	20.455	5833.891
6/17/2013 20:00	20.454	5833.876
6/17/2013 20:01	20.454	5833.874
6/17/2013 20:02	20.455	5833.893
6/17/2013 20:03	20.455	5833.897
6/17/2013 20:04	20.453	5833.892
6/17/2013 20:05	20.455	5833.869
6/17/2013 20:06	20.453	5833.875
6/17/2013 20:07	20.454	5833.872
6/17/2013 20:08	20.455	5833.885
6/17/2013 20:09	20.454	5833.888
6/17/2013 20:10	20.454	5833.874
6/17/2013 20:11	20.454	5833.883
6/17/2013 20:12	20.455	5833.886
6/17/2013 20:13	20.454	5833.883
6/17/2013 20:14	20.454	5833.88
6/17/2013 20:15	20.455	5833.891
6/17/2013 20:16	20.457	5833.884
6/17/2013 20:17	20.456	5833.865

6/17/2013 20:18	20.457	5833.881
6/17/2013 20:19	20.454	5833.879
6/17/2013 20:20	20.452	5833.882
6/17/2013 20:21	20.453	5833.883
6/17/2013 20:22	20.452	5833.87
6/17/2013 20:23	20.456	5833.867
6/17/2013 20:24	20.456	5833.862
6/17/2013 20:25	20.454	5833.888
6/17/2013 20:26	20.454	5833.87
6/17/2013 20:27	20.458	5833.862
6/17/2013 20:28	20.457	5833.873
6/17/2013 20:29	20.457	5833.872
6/17/2013 20:30	20.456	5833.862
6/17/2013 20:31	20.454	5833.866
6/17/2013 20:32	20.455	5833.883
6/17/2013 20:33	20.455	5833.869
6/17/2013 20:34	20.455	5833.868
6/17/2013 20:35	20.455	5833.876
6/17/2013 20:36	20.455	5833.878
6/17/2013 20:37	20.452	5833.871
6/17/2013 20:38	20.454	5833.86
6/17/2013 20:39	20.451	5833.866
6/17/2013 20:40	20.452	5833.877
6/17/2013 20:41	20.45	5833.882
6/17/2013 20:42	20.452	5833.872
6/17/2013 20:43	20.453	5833.864
6/17/2013 20:44	20.455	5833.862
6/17/2013 20:45	20.457	5833.869
6/17/2013 20:46	20.457	5833.878
6/17/2013 20:47	20.456	5833.856
6/17/2013 20:48	20.457	5833.87
6/17/2013 20:49	20.459	5833.86
6/17/2013 20:50	20.458	5833.854
6/17/2013 20:51	20.455	5833.87
6/17/2013 20:52	20.454	5833.877
6/17/2013 20:53	20.454	5833.882
6/17/2013 20:54	20.455	5833.862
6/17/2013 20:55	20.453	5833.865
6/17/2013 20:56	20.454	5833.865
6/17/2013 20:57	20.452	5833.881
6/17/2013 20:58	20.454	5833.855
6/17/2013 20:59	20.454	5833.864
6/17/2013 21:00	20.454	5833.875
6/17/2013 21:01	20.454	5833.863
6/17/2013 21:02	20.454	5833.875
6/17/2013 21:03	20.453	5833.875
6/17/2013 21:04	20.456	5833.863
6/17/2013 21:05	20.454	5833.88
6/17/2013 21:06	20.452	5833.879
6/17/2013 21:07	20.456	5833.884
6/17/2013 21:08	20.454	5833.86
6/17/2013 21:09	20.451	5833.867
6/17/2013 21:10	20.45	5833.859
6/17/2013 21:11	20.454	5833.874
6/17/2013 21:12	20.452	5833.858
6/17/2013 21:13	20.446	5833.86
6/17/2013 21:14	20.448	5833.876
6/17/2013 21:15	20.449	5833.867
6/17/2013 21:16	20.447	5833.854
6/17/2013 21:17	20.451	5833.866
6/17/2013 21:18	20.449	5833.875
6/17/2013 21:19	20.45	5833.876
6/17/2013 21:20	20.451	5833.878
6/17/2013 21:21	20.45	5833.88
6/17/2013 21:22	20.451	5833.877
6/17/2013 21:23	20.453	5833.859
6/17/2013 21:24	20.455	5833.877
6/17/2013 21:25	20.455	5833.883
6/17/2013 21:26	20.457	5833.856
6/17/2013 21:27	20.458	5833.856
6/17/2013 21:28	20.458	5833.877
6/17/2013 21:29	20.458	5833.882
6/17/2013 21:30	20.456	5833.859
6/17/2013 21:31	20.456	5833.852
6/17/2013 21:32	20.456	5833.876
6/17/2013 21:33	20.456	5833.866
6/17/2013 21:34	20.458	5833.857
6/17/2013 21:35	20.458	5833.865
6/17/2013 21:36	20.456	5833.863
6/17/2013 21:37	20.458	5833.851
6/17/2013 21:38	20.457	5833.879
6/17/2013 21:39	20.458	5833.861
6/17/2013 21:40	20.458	5833.86
6/17/2013 21:41	20.458	5833.87
6/17/2013 21:42	20.456	5833.852
6/17/2013 21:43	20.454	5833.874
6/17/2013 21:44	20.455	5833.861
6/17/2013 21:45	20.458	5833.857
6/17/2013 21:46	20.458	5833.872
6/17/2013 21:47	20.458	5833.861
6/17/2013 21:48	20.457	5833.854
6/17/2013 21:49	20.456	5833.852
6/17/2013 21:50	20.457	5833.86
6/17/2013 21:51	20.457	5833.867
6/17/2013 21:52	20.454	5833.875
6/17/2013 21:53	20.455	5833.855
6/17/2013 21:54	20.452	5833.86
6/17/2013 21:55	20.456	5833.871
6/17/2013 21:56	20.456	5833.872
6/17/2013 21:57	20.454	5833.855
6/17/2013 21:58	20.454	5833.87
6/17/2013 21:59	20.453	5833.87
6/17/2013 22:00	20.458	5833.861
6/17/2013 22:01	20.458	5833.862
6/17/2013 22:02	20.457	5833.87
6/17/2013 22:03	20.456	5833.854
6/17/2013 22:04	20.455	5833.866
6/17/2013 22:05	20.454	5833.868
6/17/2013 22:06	20.451	5833.862
6/17/2013 22:07	20.456	5833.856
6/17/2013 22:08	20.453	5833.849
6/17/2013 22:09	20.456	5833.87
6/17/2013 22:10	20.455	5833.85
6/17/2013 22:11	20.455	5833.848
6/17/2013 22:12	20.456	5833.862
6/17/2013 22:13	20.458	5833.854
6/17/2013 22:14	20.457	5833.865
6/17/2013 22:15	20.458	5833.856
6/17/2013 22:16	20.455	5833.856
6/17/2013 22:17	20.457	5833.868
6/17/2013 22:18	20.458	5833.869
6/17/2013 22:19	20.458	5833.843
6/17/2013 22:20	20.456	5833.861
6/17/2013 22:21	20.458	5833.853
6/17/2013 22:22	20.458	5833.857
6/17/2013 22:23	20.456	5833.856
6/17/2013 22:24	20.458	5833.843
6/17/2013 22:25	20.458	5833.845
6/17/2013 22:26	20.459	5833.844
6/17/2013 22:27	20.457	5833.858
6/17/2013 22:28	20.457	5833.859
6/17/2013 22:29	20.458	5833.842
6/17/2013 22:30	20.456	5833.867
6/17/2013 22:31	20.456	5833.853
6/17/2013 22:32	20.458	5833.842
6/17/2013 22:33	20.458	5833.865
6/17/2013 22:34	20.456	5833.839
6/17/2013 22:35	20.454	5833.844
6/17/2013 22:36	20.458	5833.836
6/17/2013 22:37	20.457	5833.846
6/17/2013 22:38	20.458	5833.851
6/17/2013 22:39	20.454	5833.857
6/17/2013 22:40	20.455	5833.841
6/17/2013 22:41	20.455	5833.842
6/17/2013 22:42	20.457	5833.857
6/17/2013 22:43	20.459	5833.847
6/17/2013 22:44	20.461	5833.861
6/17/2013 22:45	20.463	5833.859
6/17/2013 22:46	20.461	5833.843
6/17/2013 22:47	20.461	5833.838
6/17/2013 22:48	20.464	5833.837
6/17/2013 22:49	20.463	5833.842
6/17/2013 22:50	20.463	5833.857
6/17/2013 22:51	20.461	5833.853
6/17/2013 22:52	20.458	5833.859
6/17/2013 22:53	20.459	5833.85
6/17/2013 22:54	20.457	5833.849
6/17/2013 22:55	20.454	5833.85
6/17/2013 22:56	20.452	5833.854
6/17/2013 22:57	20.453	5833.856
6/17/2013 22:58	20.451	5833.835
6/17/2013 22:59	20.453	5833.848
6/17/2013 23:00	20.453	5833.856
6/17/2013 23:01	20.456	5833.853
6/17/2013 23:02	20.455	5833.843
6/17/2013 23:03	20.455	5833.854
6/17/2013 23:04	20.455	5833.839
6/17/2013 23:05	20.456	5833.841
6/17/2013 23:06	20.456	5833.83
6/17/2013 23:07	20.457	5833.843
6/17/2013 23:08	20.456	5833.85
6/17/2013 23:09	20.458	5833.837
6/17/2013 23:10	20.458	5833.839
6/17/2013 23:11	20.458	5833.839
6/17/2013 23:12	20.455	5833.831
6/17/2013 23:13	20.458	5833.858
6/17/2013 23:14	20.456	5833.854
6/17/2013 23:15	20.458	5833.848
6/17/2013 23:16	20.456	5833.857
6/17/2013 23:17	20.459	5833.846
6/17/2013 23:18	20.463	5833.844
6/17/2013 23:19	20.463	5833.838
6/17/2013 23:20	20.461	5833.853
6/17/2013 23:21	20.459	5833.84
6/17/2013 23:22	20.459	5833.855
6/17/2013 23:23	20.457	5833.84
6/17/2013 23:24	20.46	5833.834
6/17/2013 23:25	20.459	5833.854
6/17/2013 23:26	20.456	5833.842
6/17/2013 23:27	20.456	5833.851
6/17/2013 23:28	20.455	5833.845
6/17/2013 23:29	20.456	5833.856
6/17/2013 23:30	20.456	5833.852
6/17/2013 23:31	20.458	5833.836
6/17/2013 23:32	20.456	5833.852
6/17/2013 23:33	20.454	5833.852
6/17/2013 23:34	20.452	5833.851
6/17/2013 23:35	20.454	5833.837
6/17/2013 23:36	20.454	5833.831
6/17/2013 23:37	20.451	5833.847
6/17/2013 23:38	20.453	5833.85
6/17/2013 23:39	20.458	5833.851
6/17/2013 23:40	20.456	5833.852
6/17/2013 23:41	20.456	5833.835
6/17/2013 23:42	20.455	5833.846
6/17/2013 23:43	20.458	5833.842
6/17/2013 23:44	20.456	5833.836
6/17/2013 23:45	20.458	5833.831
6/17/2013 23:46	20.457	5833.842
6/17/2013 23:47	20.457	5833.835
6/17/2013 23:48	20.458	5833.827
6/17/2013 23:49	20.457	5833.833
6/17/2013 23:50	20.455	5833.856
6/17/2013 23:51	20.458	5833.853
6/17/2013 23:52	20.458	5833.855
6/17/2013 23:53	20.456	5833.856
6/17/2013 23:54	20.457	5833.86
6/17/2013 23:55	20.458	5833.851
6/17/2013 23:56	20.457	5833.835
6/17/2013 23:57	20.456	5833.837
6/17/2013 23:58	20.458	5833.826
6/17/2013 23:59	20.458	5833.851
6/18/2013 0:00	20.458	5833.839
6/18/2013 0:01	20.462	5833.838
6/18/2013 0:02	20.46	5833.829
6/18/2013 0:03	20.458	5833.845
6/18/2013 0:04	20.459	5833.834
6/18/2013 0:05	20.458	5833.841
6/18/2013 0:06	20.454	5833.829
6/18/2013 0:07	20.456	5833.845
6/18/2013 0:08	20.457	5833.849
6/18/2013 0:09	20.457	5833.845
6/18/2013 0:10	20.457	5833.851
6/18/2013 0:11	20.456	5833.849
6/18/2013 0:12	20.459	5833.839
6/18/2013 0:13	20.458	5833.839
6/18/2013 0:14	20.458	5833.842
6/18/2013 0:15	20.456	5833.844
6/18/2013 0:16	20.459	5833.827
6/18/2013 0:17	20.459	5833.825
6/18/2013 0:18	20.459	5833.835
6/18/2013 0:19	20.458	5833.839
6/18/2013 0:20	20.458	5833.845
6/18/2013 0:21	20.46	5833.846
6/18/2013 0:22	20.458	5833.825
6/18/2013 0:23	20.456	5833.844
6/18/2013 0:24	20.456	5833.831
6/18/2013 0:25	20.457	5833.838
6/18/2013 0:26	20.454	5833.819
6/18/2013 0:27	20.457	5833.838
6/18/2013 0:28	20.457	5833.844
6/18/2013 0:29	20.458	5833.848
6/18/2013 0:30	20.459	5833.82
6/18/2013 0:31	20.458	5833.834
6/18/2013 0:32	20.458	5833.818
6/18/2013 0:33	20.46	5833.842
6/18/2013 0:34	20.46	5833.818
6/18/2013 0:35	20.458	5833.842
6/18/2013 0:36	20.458	5833.842
6/18/2013 0:37	20.457	5833.839
6/18/2013 0:38	20.456	5833.813
6/18/2013 0:39	20.456	5833.826
6/18/2013 0:40	20.454	5833.839
6/18/2013 0:41	20.454	5833.818
6/18/2013 0:42	20.456	5833.836
6/18/2013 0:43	20.455	5833.834
6/18/2013 0:44	20.459	5833.819
6/18/2013 0:45	20.46	5833.836
6/18/2013 0:46	20.461	5833.825
6/18/2013 0:47	20.46	5833.83
6/18/2013 0:48	20.461	5833.833
6/18/2013 0:49	20.46	5833.816
6/18/2013 0:50	20.461	5833.833
6/18/2013 0:51	20.46	5833.835
6/18/2013 0:52	20.46	5833.824
6/18/2013 0:53	20.458	5833.834
6/18/2013 0:54	20.458	5833.818
6/18/2013 0:55	20.458	5833.826
6/18/2013 0:56	20.46	5833.815
6/18/2013 0:57	20.459	5833.817
6/18/2013 0:58	20.462	5833.83
6/18/2013 0:59	20.46	5833.831
6/18/2013 1:00	20.46	5833.815
6/18/2013 1:01	20.463	5833.833
6/18/2013 1:02	20.461	5833.815
6/18/2013 1:03	20.462	5833.819
6/18/2013 1:04	20.458	5833.819
6/18/2013 1:05	20.461	5833.815
6/18/2013 1:06	20.461	5833.832
6/18/2013 1:07	20.463	5833.812
6/18/2013 1:08	20.458	5833.826
6/18/2013 1:09	20.457	5833.812
6/18/2013 1:10	20.456	5833.833
6/18/2013 1:11	20.46	5833.822
6/18/2013 1:12	20.455	5833.834
6/18/2013 1:13	20.458	5833.819
6/18/2013 1:14	20.456	5833.813
6/18/2013 1:15	20.458	5833.82
6/18/2013 1:16	20.457	5833.828
6/18/2013 1:17	20.458	5833.813
6/18/2013 1:18	20.457	5833.815
6/18/2013 1:19	20.458	5833.831
6/18/2013 1:20	20.458	5833.815
6/18/2013 1:21	20.456	5833.833
6/18/2013 1:22	20.458	5833.824
6/18/2013 1:23	20.456	5833.812
6/18/2013 1:24	20.456	5833.827
6/18/2013 1:25	20.458	5833.833
6/18/2013 1:26	20.459	5833.828
6/18/2013 1:27	20.458	5833.81
6/18/2013 1:28	20.455	5833.812
6/18/2013 1:29	20.457	5833.83
6/18/2013 1:30	20.457	5833.809
6/18/2013 1:31	20.458	5833.813
6/18/2013 1:32	20.46	5833.829
6/18/2013 1:33	20.46	5833.815
6/18/2013 1:34	20.461	5833.827
6/18/2013 1:35	20.461	5833.811
6/18/2013 1:36	20.46	5833.827
6/18/2013 1:37	20.46	5833.806
6/18/2013 1:38	20.458	5833.811
6/18/2013 1:39	20.458	5833.827
6/18/2013 1:40	20.458	5833.819
6/18/2013 1:41	20.458	5833.828
6/18/2013 1:42	20.459	5833.8
6/18/2013 1:43	20.459	5833.828
6/18/2013 1:44	20.458	5833.82
6/18/2013 1:45	20.454	5833.829
6/18/2013 1:46	20.457	5833.825
6/18/2013 1:47	20.457	5833.81
6/18/2013 1:48	20.458	5833.812
6/18/2013 1:49	20.459	5833.811
6/18/2013 1:50	20.46	5833.833
6/18/2013 1:51	20.46	5833.823
6/18/2013 1:52	20.457	5833.824
6/18/2013 1:53	20.457	5833.828
6/18/2013 1:54	20.459	5833.821
6/18/2013 1:55	20.457	5833.805
6/18/2013 1:56	20.458	5833.824
6/18/2013 1:57	20.458	5833.824
6/18/2013 1:58	20.457	5833.818
6/18/2013 1:59	20.457	5833.82
6/18/2013 2:00	20.458	5833.807
6/18/2013 2:01	20.455	5833.831
6/18/2013 2:02	20.458	5833.816
6/18/2013 2:03	20.46	5833.815
6/18/2013 2:04	20.46	5833.826
6/18/2013 2:05	20.46	5833.819
6/18/2013 2:06	20.462	5833.825
6/18/2013 2:07	20.46	5833.801
6/18/2013 2:08	20.459	5833.819
6/18/2013 2:09	20.458	5833.827
6/18/2013 2:10	20.458	5833.803
6/18/2013 2:11	20.458	5833.799
6/18/2013 2:12	20.461	5833.801
6/18/2013 2:13	20.46	5833.825
6/18/2013 2:14	20.463	5833.803
6/18/2013 2:15	20.459	5833.825
6/18/2013 2:16	20.459	5833.806
6/18/2013 2:17	20.461	5833.802
6/18/2013 2:18	20.462	5833.809
6/18/2013 2:19	20.463	5833.813
6/18/2013 2:20	20.46	5833.814
6/18/2013 2:21	20.462	5833.819
6/18/2013 2:22	20.461	5833.813
6/18/2013 2:23	20.459	5833.8
6/18/2013 2:24	20.458	5833.822
6/18/2013 2:25	20.456	5833.814
6/18/2013 2:26	20.454	5833.826
6/18/2013 2:27	20.457	5833.825
6/18/2013 2:28	20.456	5833.807
6/18/2013 2:29	20.458	5833.799
6/18/2013 2:30	20.458	5833.801
6/18/2013 2:31	20.456	5833.825
6/18/2013 2:32	20.46	5833.821
6/18/2013 2:33	20.462	5833.812
6/18/2013 2:34	20.459	5833.799
6/18/2013 2:35	20.458	5833.806
6/18/2013 2:36	20.458	5833.804
6/18/2013 2:37	20.457	5833.806
6/18/2013 2:38	20.459	5833.807
6/18/2013 2:39	20.46	5833.814
6/18/2013 2:40	20.462	5833.821
6/18/2013 2:41	20.462	5833.813
6/18/2013 2:42	20.461	5833.799

6/18/2013 2:43	20.456	5833.813
6/18/2013 2:44	20.459	5833.812
6/18/2013 2:45	20.458	5833.806
6/18/2013 2:46	20.457	5833.809
6/18/2013 2:47	20.457	5833.809
6/18/2013 2:48	20.456	5833.799
6/18/2013 2:49	20.458	5833.81
6/18/2013 2:50	20.458	5833.801
6/18/2013 2:51	20.46	5833.818
6/18/2013 2:52	20.458	5833.796
6/18/2013 2:53	20.458	5833.82
6/18/2013 2:54	20.458	5833.796
6/18/2013 2:55	20.459	5833.812
6/18/2013 2:56	20.458	5833.803
6/18/2013 2:57	20.457	5833.792
6/18/2013 2:58	20.456	5833.797
6/18/2013 2:59	20.457	5833.799
6/18/2013 3:00	20.454	5833.801
6/18/2013 3:01	20.457	5833.813
6/18/2013 3:02	20.455	5833.8
6/18/2013 3:03	20.456	5833.822
6/18/2013 3:04	20.458	5833.812
6/18/2013 3:05	20.461	5833.792
6/18/2013 3:06	20.459	5833.798
6/18/2013 3:07	20.46	5833.809
6/18/2013 3:08	20.459	5833.818
6/18/2013 3:09	20.459	5833.82
6/18/2013 3:10	20.46	5833.795
6/18/2013 3:11	20.459	5833.81
6/18/2013 3:12	20.463	5833.793
6/18/2013 3:13	20.462	5833.805
6/18/2013 3:14	20.463	5833.799
6/18/2013 3:15	20.461	5833.796
6/18/2013 3:16	20.461	5833.795
6/18/2013 3:17	20.462	5833.804
6/18/2013 3:18	20.462	5833.797
6/18/2013 3:19	20.46	5833.813
6/18/2013 3:20	20.465	5833.813
6/18/2013 3:21	20.462	5833.797
6/18/2013 3:22	20.463	5833.818
6/18/2013 3:23	20.461	5833.813
6/18/2013 3:24	20.464	5833.794
6/18/2013 3:25	20.462	5833.797
6/18/2013 3:26	20.462	5833.801
6/18/2013 3:27	20.462	5833.814
6/18/2013 3:28	20.463	5833.813
6/18/2013 3:29	20.464	5833.799
6/18/2013 3:30	20.464	5833.798
6/18/2013 3:31	20.462	5833.795
6/18/2013 3:32	20.464	5833.813
6/18/2013 3:33	20.463	5833.814
6/18/2013 3:34	20.463	5833.807
6/18/2013 3:35	20.462	5833.817
6/18/2013 3:36	20.462	5833.793
6/18/2013 3:37	20.46	5833.788
6/18/2013 3:38	20.46	5833.792
6/18/2013 3:39	20.462	5833.808
6/18/2013 3:40	20.461	5833.803
6/18/2013 3:41	20.458	5833.813
6/18/2013 3:42	20.459	5833.814
6/18/2013 3:43	20.458	5833.81
6/18/2013 3:44	20.457	5833.806
6/18/2013 3:45	20.459	5833.813
6/18/2013 3:46	20.46	5833.814
6/18/2013 3:47	20.458	5833.802
6/18/2013 3:48	20.46	5833.806
6/18/2013 3:49	20.463	5833.799
6/18/2013 3:50	20.463	5833.809
6/18/2013 3:51	20.461	5833.812
6/18/2013 3:52	20.461	5833.812
6/18/2013 3:53	20.458	5833.811
6/18/2013 3:54	20.463	5833.813
6/18/2013 3:55	20.464	5833.808
6/18/2013 3:56	20.461	5833.806
6/18/2013 3:57	20.458	5833.797
6/18/2013 3:58	20.46	5833.802
6/18/2013 3:59	20.46	5833.802
6/18/2013 4:00	20.458	5833.803
6/18/2013 4:01	20.459	5833.804
6/18/2013 4:02	20.461	5833.8
6/18/2013 4:03	20.462	5833.799
6/18/2013 4:04	20.461	5833.792
6/18/2013 4:05	20.46	5833.806
6/18/2013 4:06	20.458	5833.792
6/18/2013 4:07	20.459	5833.795
6/18/2013 4:08	20.46	5833.795
6/18/2013 4:09	20.461	5833.809
6/18/2013 4:10	20.463	5833.8
6/18/2013 4:11	20.461	5833.784
6/18/2013 4:12	20.463	5833.783
6/18/2013 4:13	20.461	5833.806
6/18/2013 4:14	20.461	5833.808
6/18/2013 4:15	20.458	5833.803
6/18/2013 4:16	20.458	5833.808
6/18/2013 4:17	20.46	5833.788
6/18/2013 4:18	20.458	5833.779
6/18/2013 4:19	20.46	5833.803
6/18/2013 4:20	20.462	5833.802
6/18/2013 4:21	20.466	5833.783
6/18/2013 4:22	20.463	5833.799
6/18/2013 4:23	20.462	5833.793
6/18/2013 4:24	20.46	5833.801
6/18/2013 4:25	20.457	5833.793
6/18/2013 4:26	20.458	5833.785
6/18/2013 4:27	20.458	5833.783
6/18/2013 4:28	20.461	5833.801
6/18/2013 4:29	20.46	5833.797
6/18/2013 4:30	20.461	5833.781
6/18/2013 4:31	20.462	5833.81
6/18/2013 4:32	20.463	5833.797
6/18/2013 4:33	20.461	5833.796
6/18/2013 4:34	20.46	5833.805
6/18/2013 4:35	20.461	5833.799
6/18/2013 4:36	20.46	5833.793
6/18/2013 4:37	20.459	5833.784
6/18/2013 4:38	20.463	5833.781
6/18/2013 4:39	20.461	5833.787
6/18/2013 4:40	20.46	5833.788
6/18/2013 4:41	20.459	5833.797
6/18/2013 4:42	20.46	5833.782
6/18/2013 4:43	20.46	5833.786
6/18/2013 4:44	20.458	5833.785
6/18/2013 4:45	20.459	5833.797
6/18/2013 4:46	20.461	5833.793
6/18/2013 4:47	20.461	5833.787
6/18/2013 4:48	20.463	5833.78
6/18/2013 4:49	20.462	5833.78
6/18/2013 4:50	20.462	5833.793
6/18/2013 4:51	20.458	5833.803
6/18/2013 4:52	20.461	5833.804
6/18/2013 4:53	20.461	5833.798
6/18/2013 4:54	20.458	5833.799
6/18/2013 4:55	20.462	5833.803
6/18/2013 4:56	20.462	5833.8
6/18/2013 4:57	20.463	5833.783
6/18/2013 4:58	20.463	5833.796
6/18/2013 4:59	20.461	5833.795
6/18/2013 5:00	20.464	5833.786
6/18/2013 5:01	20.462	5833.793
6/18/2013 5:02	20.463	5833.801
6/18/2013 5:03	20.462	5833.795
6/18/2013 5:04	20.461	5833.784
6/18/2013 5:05	20.462	5833.803
6/18/2013 5:06	20.466	5833.786
6/18/2013 5:07	20.465	5833.8
6/18/2013 5:08	20.464	5833.792
6/18/2013 5:09	20.463	5833.778
6/18/2013 5:10	20.461	5833.8
6/18/2013 5:11	20.46	5833.781
6/18/2013 5:12	20.459	5833.787
6/18/2013 5:13	20.458	5833.796
6/18/2013 5:14	20.459	5833.784
6/18/2013 5:15	20.461	5833.782
6/18/2013 5:16	20.462	5833.788
6/18/2013 5:17	20.46	5833.787
6/18/2013 5:18	20.465	5833.798
6/18/2013 5:19	20.462	5833.779
6/18/2013 5:20	20.464	5833.776
6/18/2013 5:21	20.463	5833.786
6/18/2013 5:22	20.464	5833.799
6/18/2013 5:23	20.463	5833.781
6/18/2013 5:24	20.462	5833.782
6/18/2013 5:25	20.461	5833.79
6/18/2013 5:26	20.46	5833.781
6/18/2013 5:27	20.46	5833.782
6/18/2013 5:28	20.46	5833.797
6/18/2013 5:29	20.463	5833.794
6/18/2013 5:30	20.459	5833.788
6/18/2013 5:31	20.461	5833.781
6/18/2013 5:32	20.459	5833.797
6/18/2013 5:33	20.457	5833.782
6/18/2013 5:34	20.462	5833.791
6/18/2013 5:35	20.462	5833.777
6/18/2013 5:36	20.459	5833.799
6/18/2013 5:37	20.459	5833.779
6/18/2013 5:38	20.459	5833.795
6/18/2013 5:39	20.463	5833.783
6/18/2013 5:40	20.463	5833.794
6/18/2013 5:41	20.463	5833.772
6/18/2013 5:42	20.463	5833.79
6/18/2013 5:43	20.468	5833.779
6/18/2013 5:44	20.465	5833.791
6/18/2013 5:45	20.466	5833.783
6/18/2013 5:46	20.464	5833.79
6/18/2013 5:47	20.465	5833.775
6/18/2013 5:48	20.466	5833.784
6/18/2013 5:49	20.462	5833.778
6/18/2013 5:50	20.46	5833.797
6/18/2013 5:51	20.461	5833.802
6/18/2013 5:52	20.462	5833.776
6/18/2013 5:53	20.462	5833.794
6/18/2013 5:54	20.461	5833.782
6/18/2013 5:55	20.459	5833.785
6/18/2013 5:56	20.461	5833.793
6/18/2013 5:57	20.465	5833.772
6/18/2013 5:58	20.464	5833.772
6/18/2013 5:59	20.466	5833.795
6/18/2013 6:00	20.464	5833.788
6/18/2013 6:01	20.465	5833.791
6/18/2013 6:02	20.464	5833.774
6/18/2013 6:03	20.463	5833.797
6/18/2013 6:04	20.462	5833.782
6/18/2013 6:05	20.464	5833.795
6/18/2013 6:06	20.465	5833.772
6/18/2013 6:07	20.463	5833.797
6/18/2013 6:08	20.46	5833.796
6/18/2013 6:09	20.462	5833.777
6/18/2013 6:10	20.459	5833.776
6/18/2013 6:11	20.46	5833.78
6/18/2013 6:12	20.459	5833.788
6/18/2013 6:13	20.458	5833.777
6/18/2013 6:14	20.46	5833.791
6/18/2013 6:15	20.46	5833.795
6/18/2013 6:16	20.459	5833.789
6/18/2013 6:17	20.459	5833.789
6/18/2013 6:18	20.46	5833.785
6/18/2013 6:19	20.46	5833.781
6/18/2013 6:20	20.459	5833.776
6/18/2013 6:21	20.462	5833.772
6/18/2013 6:22	20.461	5833.797
6/18/2013 6:23	20.461	5833.793
6/18/2013 6:24	20.462	5833.79
6/18/2013 6:25	20.461	5833.776
6/18/2013 6:26	20.461	5833.777
6/18/2013 6:27	20.458	5833.794
6/18/2013 6:28	20.458	5833.771
6/18/2013 6:29	20.459	5833.788
6/18/2013 6:30	20.46	5833.783
6/18/2013 6:31	20.46	5833.774
6/18/2013 6:32	20.464	5833.795
6/18/2013 6:33	20.463	5833.776
6/18/2013 6:34	20.463	5833.788
6/18/2013 6:35	20.464	5833.788
6/18/2013 6:36	20.464	5833.776
6/18/2013 6:37	20.463	5833.786
6/18/2013 6:38	20.459	5833.789
6/18/2013 6:39	20.462	5833.786
6/18/2013 6:40	20.461	5833.796
6/18/2013 6:41	20.462	5833.787
6/18/2013 6:42	20.461	5833.787
6/18/2013 6:43	20.464	5833.788
6/18/2013 6:44	20.461	5833.787
6/18/2013 6:45	20.462	5833.777
6/18/2013 6:46	20.461	5833.776
6/18/2013 6:47	20.463	5833.783
6/18/2013 6:48	20.461	5833.78
6/18/2013 6:49	20.462	5833.789
6/18/2013 6:50	20.461	5833.778
6/18/2013 6:51	20.462	5833.771
6/18/2013 6:52	20.463	5833.782
6/18/2013 6:53	20.461	5833.772
6/18/2013 6:54	20.461	5833.794
6/18/2013 6:55	20.463	5833.772
6/18/2013 6:56	20.463	5833.771
6/18/2013 6:57	20.464	5833.765
6/18/2013 6:58	20.465	5833.771
6/18/2013 6:59	20.466	5833.772
6/18/2013 7:00	20.462	5833.769
6/18/2013 7:01	20.466	5833.768
6/18/2013 7:02	20.467	5833.771
6/18/2013 7:03	20.463	5833.787
6/18/2013 7:04	20.465	5833.769
6/18/2013 7:05	20.465	5833.769
6/18/2013 7:06	20.469	5833.779
6/18/2013 7:07	20.466	5833.768
6/18/2013 7:08	20.465	5833.766
6/18/2013 7:09	20.466	5833.767
6/18/2013 7:10	20.467	5833.768
6/18/2013 7:11	20.464	5833.779
6/18/2013 7:12	20.463	5833.785
6/18/2013 7:13	20.462	5833.789
6/18/2013 7:14	20.464	5833.768
6/18/2013 7:15	20.464	5833.772
6/18/2013 7:16	20.463	5833.791
6/18/2013 7:17	20.464	5833.778
6/18/2013 7:18	20.465	5833.78
6/18/2013 7:19	20.464	5833.787
6/18/2013 7:20	20.462	5833.781
6/18/2013 7:21	20.464	5833.782
6/18/2013 7:22	20.464	5833.772
6/18/2013 7:23	20.463	5833.785
6/18/2013 7:24	20.462	5833.772
6/18/2013 7:25	20.464	5833.772
6/18/2013 7:26	20.464	5833.767
6/18/2013 7:27	20.462	5833.769
6/18/2013 7:28	20.463	5833.765
6/18/2013 7:29	20.465	5833.767
6/18/2013 7:30	20.465	5833.79
6/18/2013 7:31	20.462	5833.787
6/18/2013 7:32	20.463	5833.772
6/18/2013 7:33	20.464	5833.787
6/18/2013 7:34	20.467	5833.776
6/18/2013 7:35	20.465	5833.785
6/18/2013 7:36	20.467	5833.78
6/18/2013 7:37	20.467	5833.767
6/18/2013 7:38	20.464	5833.766
6/18/2013 7:39	20.462	5833.784
6/18/2013 7:40	20.463	5833.781
6/18/2013 7:41	20.465	5833.793
6/18/2013 7:42	20.467	5833.767
6/18/2013 7:43	20.464	5833.769
6/18/2013 7:44	20.465	5833.772
6/18/2013 7:45	20.466	5833.773
6/18/2013 7:46	20.466	5833.776
6/18/2013 7:47	20.464	5833.792
6/18/2013 7:48	20.465	5833.781
6/18/2013 7:49	20.465	5833.781
6/18/2013 7:50	20.465	5833.769
6/18/2013 7:51	20.462	5833.771
6/18/2013 7:52	20.466	5833.789
6/18/2013 7:53	20.466	5833.794
6/18/2013 7:54	20.465	5833.789
6/18/2013 7:55	20.464	5833.785
6/18/2013 7:56	20.467	5833.769
6/18/2013 7:57	20.467	5833.777
6/18/2013 7:58	20.466	5833.77
6/18/2013 7:59	20.463	5833.764
6/18/2013 8:00	20.465	5833.766
6/18/2013 8:01	20.464	5833.781
6/18/2013 8:02	20.462	5833.77
6/18/2013 8:03	20.466	5833.77
6/18/2013 8:04	20.464	5833.766
6/18/2013 8:05	20.463	5833.762
6/18/2013 8:06	20.462	5833.783
6/18/2013 8:07	20.465	5833.769
6/18/2013 8:08	20.464	5833.789
6/18/2013 8:09	20.465	5833.791
6/18/2013 8:10	20.466	5833.793
6/18/2013 8:11	20.466	5833.767
6/18/2013 8:12	20.469	5833.779
6/18/2013 8:13	20.467	5833.778
6/18/2013 8:14	20.468	5833.78
6/18/2013 8:15	20.466	5833.779
6/18/2013 8:16	20.466	5833.768
6/18/2013 8:17	20.464	5833.789
6/18/2013 8:18	20.463	5833.785
6/18/2013 8:19	20.464	5833.784
6/18/2013 8:20	20.46	5833.784
6/18/2013 8:21	20.46	5833.771
6/18/2013 8:22	20.461	5833.793
6/18/2013 8:23	20.463	5833.785
6/18/2013 8:24	20.463	5833.789
6/18/2013 8:25	20.464	5833.788
6/18/2013 8:26	20.462	5833.773
6/18/2013 8:27	20.464	5833.788
6/18/2013 8:28	20.463	5833.765
6/18/2013 8:29	20.463	5833.775
6/18/2013 8:30	20.463	5833.766
6/18/2013 8:31	20.466	5833.785
6/18/2013 8:32	20.465	5833.766
6/18/2013 8:33	20.464	5833.777
6/18/2013 8:34	20.464	5833.764
6/18/2013 8:35	20.469	5833.784
6/18/2013 8:36	20.465	5833.787
6/18/2013 8:37	20.465	5833.783
6/18/2013 8:38	20.466	5833.789
6/18/2013 8:39	20.464	5833.782
6/18/2013 8:40	20.466	5833.786
6/18/2013 8:41	20.464	5833.789
6/18/2013 8:42	20.467	5833.781
6/18/2013 8:43	20.466	5833.766
6/18/2013 8:44	20.467	5833.769
6/18/2013 8:45	20.465	5833.759
6/18/2013 8:46	20.464	5833.774
6/18/2013 8:47	20.464	5833.762
6/18/2013 8:48	20.465	5833.772
6/18/2013 8:49	20.463	5833.767
6/18/2013 8:50	20.464	5833.781
6/18/2013 8:51	20.468	5833.767
6/18/2013 8:52	20.469	5833.784
6/18/2013 8:53	20.472	5833.788
6/18/2013 8:54	20.472	5833.774
6/18/2013 8:55	20.469	5833.773
6/18/2013 8:56	20.469	5833.781
6/18/2013 8:57	20.468	5833.773
6/18/2013 8:58	20.468	5833.789
6/18/2013 8:59	20.466	5833.781
6/18/2013 9:00	20.469	5833.783
6/18/2013 9:01	20.47	5833.762
6/18/2013 9:02	20.471	5833.783
6/18/2013 9:03	20.469	5833.785
6/18/2013 9:04	20.468	5833.758
6/18/2013 9:05	20.469	5833.762
6/18/2013 9:06	20.47	5833.772
6/18/2013 9:07	20.467	5833.757

6/18/2013 9:08	20.47	5833.761
6/18/2013 9:09	20.469	5833.755
6/18/2013 9:10	20.47	5833.762
6/18/2013 9:11	20.469	5833.76
6/18/2013 9:12	20.47	5833.783
6/18/2013 9:13	20.47	5833.785
6/18/2013 9:14	20.467	5833.776
6/18/2013 9:15	20.467	5833.779
6/18/2013 9:16	20.468	5833.78
6/18/2013 9:17	20.465	5833.78
6/18/2013 9:18	20.468	5833.769
6/18/2013 9:19	20.468	5833.777
6/18/2013 9:20	20.466	5833.755
6/18/2013 9:21	20.462	5833.758
6/18/2013 9:22	20.464	5833.781
6/18/2013 9:23	20.466	5833.767
6/18/2013 9:24	20.463	5833.78
6/18/2013 9:25	20.463	5833.782
6/18/2013 9:26	20.465	5833.767
6/18/2013 9:27	20.464	5833.775
6/18/2013 9:28	20.468	5833.759
6/18/2013 9:29	20.467	5833.782
6/18/2013 9:30	20.466	5833.76
6/18/2013 9:31	20.466	5833.786
6/18/2013 9:32	20.465	5833.767
6/18/2013 9:33	20.463	5833.765
6/18/2013 9:34	20.465	5833.781
6/18/2013 9:35	20.464	5833.78
6/18/2013 9:36	20.461	5833.778
6/18/2013 9:37	20.464	5833.778
6/18/2013 9:38	20.464	5833.763
6/18/2013 9:39	20.467	5833.768
6/18/2013 9:40	20.469	5833.781
6/18/2013 9:41	20.466	5833.761
6/18/2013 9:42	20.465	5833.78
6/18/2013 9:43	20.464	5833.758
6/18/2013 9:44	20.465	5833.786
6/18/2013 9:45	20.468	5833.753
6/18/2013 9:46	20.468	5833.77
6/18/2013 9:47	20.465	5833.778
6/18/2013 9:48	20.466	5833.769
6/18/2013 9:49	20.467	5833.762
6/18/2013 9:50	20.468	5833.766
6/18/2013 9:51	20.465	5833.777
6/18/2013 9:52	20.464	5833.775
6/18/2013 9:53	20.463	5833.758
6/18/2013 9:54	20.464	5833.756
6/18/2013 9:55	20.463	5833.777
6/18/2013 9:56	20.464	5833.77
6/18/2013 9:57	20.463	5833.778
6/18/2013 9:58	20.462	5833.773
6/18/2013 9:59	20.466	5833.78
6/18/2013 10:00	20.464	5833.77
6/18/2013 10:01	20.463	5833.766
6/18/2013 10:02	20.467	5833.756
6/18/2013 10:03	20.467	5833.762
6/18/2013 10:04	20.465	5833.755
6/18/2013 10:05	20.463	5833.765
6/18/2013 10:06	20.466	5833.768
6/18/2013 10:07	20.462	5833.78
6/18/2013 10:08	20.457	5833.781
6/18/2013 10:09	20.457	5833.763
6/18/2013 10:10	20.451	5833.765
6/18/2013 10:11	20.453	5833.764
6/18/2013 10:12	20.45	5833.774
6/18/2013 10:13	20.452	5833.768
6/18/2013 10:14	20.455	5833.781
6/18/2013 10:15	20.454	5833.779
6/18/2013 10:16	20.452	5833.77
6/18/2013 10:17	20.454	5833.779
6/18/2013 10:18	20.455	5833.772
6/18/2013 10:19	20.454	5833.778
6/18/2013 10:20	20.452	5833.759
6/18/2013 10:21	20.454	5833.767
6/18/2013 10:22	20.453	5833.777
6/18/2013 10:23	20.454	5833.78
6/18/2013 10:24	20.452	5833.772
6/18/2013 10:25	20.451	5833.77
6/18/2013 10:26	20.451	5833.759
6/18/2013 10:27	20.451	5833.767
6/18/2013 10:28	20.447	5833.763
6/18/2013 10:29	20.451	5833.77
6/18/2013 10:30	20.449	5833.772
6/18/2013 10:31	20.451	5833.784
6/18/2013 10:32	20.448	5833.767
6/18/2013 10:33	20.452	5833.785
6/18/2013 10:34	20.451	5833.782
6/18/2013 10:35	20.451	5833.765
6/18/2013 10:36	20.45	5833.782
6/18/2013 10:37	20.451	5833.772
6/18/2013 10:38	20.449	5833.785
6/18/2013 10:39	20.452	5833.795
6/18/2013 10:40	20.45	5833.775
6/18/2013 10:41	20.449	5833.786
6/18/2013 10:42	20.447	5833.793
6/18/2013 10:43	20.448	5833.784
6/18/2013 10:44	20.448	5833.783
6/18/2013 10:45	20.451	5833.771
6/18/2013 10:46	20.45	5833.776
6/18/2013 10:47	20.45	5833.774
6/18/2013 10:48	20.449	5833.787
6/18/2013 10:49	20.444	5835.097
6/18/2013 10:50	20.406	5836.879
6/18/2013 10:51	20.29	5837.196
6/18/2013 10:52	20.173	5837.265
6/18/2013 10:53	20.096	5837.275
6/18/2013 10:54	20.045	5837.286
6/18/2013 10:55	20.012	5837.292
6/18/2013 10:56	19.994	5837.295
6/18/2013 10:57	19.983	5837.3
6/18/2013 10:58	19.979	5837.303
6/18/2013 10:59	19.987	5834.742
6/18/2013 11:00	20.041	5833.865
6/18/2013 11:01	20.1	5833.668
6/18/2013 11:02	20.154	5833.659
6/18/2013 11:03	20.199	5833.625
6/18/2013 11:04	20.238	5833.621
6/18/2013 11:05	20.262	5833.831
6/18/2013 11:06	20.284	5833.754
6/18/2013 11:07	20.3	5833.762
6/18/2013 11:08	20.32	5833.738
6/18/2013 11:09	20.331	5833.741
6/18/2013 11:10	20.337	5833.75
6/18/2013 11:11	20.35	5833.752
6/18/2013 11:12	20.355	5833.752
6/18/2013 11:13	20.356	5833.754
6/18/2013 11:14	20.36	5833.73
6/18/2013 11:15	20.365	5833.724
6/18/2013 11:16	20.367	5833.736
6/18/2013 11:17	20.372	5833.721
6/18/2013 11:18	20.376	5833.744
6/18/2013 11:19	20.377	5833.737
6/18/2013 11:20	20.38	5833.739
6/18/2013 11:21	20.384	5833.729
6/18/2013 11:22	20.386	5833.74
6/18/2013 11:23	20.388	5833.735
6/18/2013 11:24	20.389	5833.72
6/18/2013 11:25	20.392	5833.745
6/18/2013 11:26	20.394	5833.737
6/18/2013 11:27	20.394	5833.72
6/18/2013 11:28	20.397	5833.736
6/18/2013 11:29	20.398	5833.721
6/18/2013 11:30	20.4	5833.717
6/18/2013 11:31	20.401	5833.728
6/18/2013 11:32	20.404	5833.718
6/18/2013 11:33	20.406	5833.728
6/18/2013 11:34	20.405	5833.728
6/18/2013 11:35	20.407	5833.737
6/18/2013 11:36	20.41	5833.721
6/18/2013 11:37	20.408	5833.739
6/18/2013 11:38	20.407	5833.71
6/18/2013 11:39	20.408	5833.74
6/18/2013 11:40	20.41	5833.724
6/18/2013 11:41	20.41	5833.731
6/18/2013 11:42	20.41	5833.735
6/18/2013 11:43	20.412	5833.718
6/18/2013 11:44	20.412	5833.726
6/18/2013 11:45	20.411	5833.737
6/18/2013 11:46	20.412	5833.723
6/18/2013 11:47	20.413	5833.716
6/18/2013 11:48	20.418	5833.735
6/18/2013 11:49	20.418	5833.729
6/18/2013 11:50	20.413	5833.71
6/18/2013 11:51	20.413	5833.732
6/18/2013 11:52	20.412	5833.713
6/18/2013 11:53	20.412	5833.734
6/18/2013 11:54	20.415	5833.734
6/18/2013 11:55	20.416	5833.728
6/18/2013 11:56	20.415	5833.718
6/18/2013 11:57	20.417	5833.735
6/18/2013 11:58	20.413	5833.713
6/18/2013 11:59	20.415	5833.736
6/18/2013 12:00	20.415	5833.733
6/18/2013 12:01	20.417	5833.735
6/18/2013 12:02	20.416	5833.738
6/18/2013 12:03	20.414	5833.729
6/18/2013 12:04	20.416	5833.733
6/18/2013 12:05	20.413	5833.717
6/18/2013 12:06	20.414	5833.717
6/18/2013 12:07	20.411	5833.711
6/18/2013 12:08	20.414	5833.727
6/18/2013 12:09	20.413	5833.727
6/18/2013 12:10	20.415	5833.735
6/18/2013 12:11	20.412	5833.739
6/18/2013 12:12	20.41	5833.734
6/18/2013 12:13	20.411	5833.743
6/18/2013 12:14	20.412	5833.719
6/18/2013 12:15	20.411	5833.719
6/18/2013 12:16	20.413	5833.727
6/18/2013 12:17	20.413	5833.738
6/18/2013 12:18	20.414	5833.718
6/18/2013 12:19	20.417	5833.722
6/18/2013 12:20	20.413	5833.74
6/18/2013 12:21	20.414	5833.743
6/18/2013 12:22	20.415	5833.716
6/18/2013 12:23	20.414	5833.728
6/18/2013 12:24	20.415	5833.737
6/18/2013 12:25	20.415	5833.725
6/18/2013 12:26	20.413	5833.736
6/18/2013 12:27	20.413	5833.722
6/18/2013 12:28	20.417	5833.708
6/18/2013 12:29	20.413	5833.73
6/18/2013 12:30	20.413	5833.711
6/18/2013 12:31	20.412	5833.708
6/18/2013 12:32	20.414	5833.73
6/18/2013 12:33	20.411	5833.718
6/18/2013 12:34	20.41	5833.728
6/18/2013 12:35	20.411	5833.728
6/18/2013 12:36	20.414	5833.711
6/18/2013 12:37	20.414	5833.743
6/18/2013 12:38	20.411	5833.727
6/18/2013 12:39	20.411	5833.721
6/18/2013 12:40	20.41	5833.72
6/18/2013 12:41	20.416	5833.732
6/18/2013 12:42	20.415	5833.744
6/18/2013 12:43	20.411	5833.728
6/18/2013 12:44	20.41	5833.705
6/18/2013 12:45	20.408	5833.732
6/18/2013 12:46	20.409	5833.725
6/18/2013 12:47	20.408	5833.711
6/18/2013 12:48	20.409	5833.723
6/18/2013 12:49	20.406	5833.737
6/18/2013 12:50	20.409	5833.727
6/18/2013 12:51	20.408	5833.731
6/18/2013 12:52	20.41	5833.727
6/18/2013 12:53	20.404	5833.723
6/18/2013 12:54	20.405	5833.722
6/18/2013 12:55	20.403	5833.713
6/18/2013 12:56	20.407	5833.739
6/18/2013 12:57	20.407	5833.726
6/18/2013 12:58	20.403	5833.726
6/18/2013 12:59	20.405	5833.734
6/18/2013 13:00	20.404	5833.738
6/18/2013 13:01	20.407	5833.721
6/18/2013 13:02	20.406	5833.716
6/18/2013 13:03	20.408	5833.719
6/18/2013 13:04	20.405	5833.734
6/18/2013 13:05	20.402	5833.74
6/18/2013 13:06	20.404	5833.731
6/18/2013 13:07	20.406	5833.722
6/18/2013 13:08	20.407	5833.733
6/18/2013 13:09	20.408	5833.737
6/18/2013 13:10	20.406	5833.719
6/18/2013 13:11	20.406	5833.728
6/18/2013 13:12	20.406	5833.736
6/18/2013 13:13	20.406	5833.724
6/18/2013 13:14	20.409	5833.721
6/18/2013 13:15	20.408	5833.727
6/18/2013 13:16	20.409	5833.737
6/18/2013 13:17	20.409	5833.712
6/18/2013 13:18	20.408	5833.725
6/18/2013 13:19	20.408	5833.737
6/18/2013 13:20	20.406	5833.73
6/18/2013 13:21	20.406	5833.744
6/18/2013 13:22	20.406	5833.737
6/18/2013 13:23	20.406	5833.711
6/18/2013 13:24	20.405	5833.731
6/18/2013 13:25	20.406	5833.728
6/18/2013 13:26	20.404	5833.718
6/18/2013 13:27	20.405	5833.733
6/18/2013 13:28	20.406	5833.741
6/18/2013 13:29	20.407	5833.728
6/18/2013 13:30	20.406	5833.712
6/18/2013 13:31	20.406	5833.742
6/18/2013 13:32	20.408	5833.725
6/18/2013 13:33	20.403	5833.748
6/18/2013 13:34	20.404	5833.74
6/18/2013 13:35	20.403	5833.729
6/18/2013 13:36	20.406	5833.721
6/18/2013 13:37	20.406	5833.723
6/18/2013 13:38	20.405	5833.729
6/18/2013 13:39	20.404	5833.738
6/18/2013 13:40	20.406	5833.722
6/18/2013 13:41	20.405	5833.738
6/18/2013 13:42	20.406	5833.725
6/18/2013 13:43	20.408	5833.731
6/18/2013 13:44	20.407	5833.721
6/18/2013 13:45	20.406	5833.716
6/18/2013 13:46	20.406	5833.737
6/18/2013 13:47	20.41	5833.743
6/18/2013 13:48	20.408	5833.731
6/18/2013 13:49	20.409	5833.733
6/18/2013 13:50	20.406	5833.728
6/18/2013 13:51	20.409	5833.718
6/18/2013 13:52	20.407	5833.717
6/18/2013 13:53	20.406	5833.729
6/18/2013 13:54	20.408	5833.711
6/18/2013 13:55	20.409	5833.739
6/18/2013 13:56	20.411	5833.743
6/18/2013 13:57	20.409	5833.723
6/18/2013 13:58	20.407	5833.73
6/18/2013 13:59	20.41	5833.739
6/18/2013 14:00	20.41	5833.727
6/18/2013 14:01	20.404	5833.74
6/18/2013 14:02	20.407	5833.717
6/18/2013 14:03	20.404	5833.733
6/18/2013 14:04	20.406	5833.74
6/18/2013 14:05	20.406	5833.719
6/18/2013 14:06	20.409	5833.719
6/18/2013 14:07	20.402	5833.739
6/18/2013 14:08	20.405	5833.725
6/18/2013 14:09	20.406	5833.74
6/18/2013 14:10	20.404	5833.71
6/18/2013 14:11	20.405	5833.722
6/18/2013 14:12	20.403	5833.732
6/18/2013 14:13	20.404	5833.719
6/18/2013 14:14	20.405	5833.725
6/18/2013 14:15	20.406	5833.727
6/18/2013 14:16	20.405	5833.741
6/18/2013 14:17	20.404	5833.718
6/18/2013 14:18	20.406	5833.717
6/18/2013 14:19	20.408	5833.718
6/18/2013 14:20	20.404	5833.737
6/18/2013 14:21	20.408	5833.718
6/18/2013 14:22	20.403	5833.736
6/18/2013 14:23	20.404	5833.734
6/18/2013 14:24	20.407	5833.744
6/18/2013 14:25	20.405	5833.715
6/18/2013 14:26	20.404	5833.738
6/18/2013 14:27	20.402	5833.73
6/18/2013 14:28	20.403	5833.722
6/18/2013 14:29	20.405	5833.713
6/18/2013 14:30	20.404	5833.731
6/18/2013 14:31	20.406	5833.717
6/18/2013 14:32	20.409	5833.731
6/18/2013 14:33	20.41	5833.73
6/18/2013 14:34	20.41	5833.722
6/18/2013 14:35	20.41	5833.717
6/18/2013 14:36	20.409	5833.722
6/18/2013 14:37	20.407	5833.712
6/18/2013 14:38	20.407	5833.741
6/18/2013 14:39	20.407	5833.714
6/18/2013 14:40	20.408	5833.737
6/18/2013 14:41	20.409	5833.728
6/18/2013 14:42	20.41	5833.723
6/18/2013 14:43	20.41	5833.731
6/18/2013 14:44	20.41	5833.709
6/18/2013 14:45	20.409	5833.732
6/18/2013 14:46	20.406	5833.739
6/18/2013 14:47	20.408	5833.731
6/18/2013 14:48	20.403	5833.732
6/18/2013 14:49	20.406	5833.721
6/18/2013 14:50	20.404	5833.722
6/18/2013 14:51	20.403	5833.727
6/18/2013 14:52	20.404	5833.742
6/18/2013 14:53	20.404	5833.739
6/18/2013 14:54	20.405	5833.737
6/18/2013 14:55	20.406	5833.734
6/18/2013 14:56	20.404	5833.718
6/18/2013 14:57	20.405	5833.736
6/18/2013 14:58	20.403	5833.739
6/18/2013 14:59	20.406	5833.736
6/18/2013 15:00	20.408	5833.752
6/18/2013 15:01	20.406	5833.731
6/18/2013 15:02	20.406	5833.734
6/18/2013 15:03	20.406	5833.744
6/18/2013 15:04	20.406	5833.733
6/18/2013 15:05	20.407	5833.731
6/18/2013 15:06	20.405	5833.745
6/18/2013 15:07	20.407	5833.74
6/18/2013 15:08	20.403	5833.729
6/18/2013 15:09	20.405	5833.728
6/18/2013 15:10	20.404	5833.742
6/18/2013 15:11	20.403	5833.734
6/18/2013 15:12	20.407	5833.739
6/18/2013 15:13	20.405	5833.748
6/18/2013 15:14	20.408	5833.739
6/18/2013 15:15	20.409	5833.729
6/18/2013 15:16	20.408	5833.13
6/18/2013 15:17	20.428	5832.305
6/18/2013 15:18	20.464	5832.116
6/18/2013 15:19	20.498	5832.256
6/18/2013 15:20	20.515	5832.242
6/18/2013 15:21	20.515	5832.212
6/18/2013 15:22	20.512	5832.216
6/18/2013 15:23	20.504	5832.217
6/18/2013 15:24	20.492	5832.226
6/18/2013 15:25	20.479	5832.222
6/18/2013 15:26	20.462	5832.21
6/18/2013 15:27	20.45	5832.206
6/18/2013 15:28	20.436	5832.214
6/18/2013 15:29	20.422	5832.22
6/18/2013 15:30	20.408	5832.22
6/18/2013 15:31	20.396	5832.218
6/18/2013 15:32	20.382	5832.217

6/18/2013 15:33	20.372	5832.204
6/18/2013 15:34	20.359	5832.201
6/18/2013 15:35	20.346	5832.192
6/18/2013 15:36	20.337	5832.199
6/18/2013 15:37	20.33	5832.206
6/18/2013 15:38	20.316	5832.199
6/18/2013 15:39	20.305	5832.193
6/18/2013 15:40	20.296	5832.223
6/18/2013 15:41	20.287	5832.196
6/18/2013 15:42	20.279	5832.204
6/18/2013 15:43	20.272	5832.183
6/18/2013 15:44	20.265	5832.189
6/18/2013 15:45	20.256	5832.191
6/18/2013 15:46	20.25	5832.216
6/18/2013 15:47	20.246	5832.206
6/18/2013 15:48	20.24	5832.208
6/18/2013 15:49	20.235	5832.206
6/18/2013 15:50	20.229	5832.2
6/18/2013 15:51	20.225	5832.193
6/18/2013 15:52	20.22	5832.198
6/18/2013 15:53	20.215	5832.176
6/18/2013 15:54	20.208	5832.188
6/18/2013 15:55	20.205	5832.208
6/18/2013 15:56	20.199	5832.204
6/18/2013 15:57	20.196	5832.193
6/18/2013 15:58	20.194	5832.177
6/18/2013 15:59	20.19	5832.172
6/18/2013 16:00	20.188	5832.189
6/18/2013 16:01	20.187	5832.184
6/18/2013 16:02	20.183	5832.194
6/18/2013 16:03	20.178	5832.192
6/18/2013 16:04	20.176	5832.173
6/18/2013 16:05	20.178	5832.188
6/18/2013 16:06	20.176	5832.195
6/18/2013 16:07	20.175	5832.192
6/18/2013 16:08	20.17	5832.181
6/18/2013 16:09	20.17	5832.176
6/18/2013 16:10	20.168	5832.18
6/18/2013 16:11	20.171	5832.191
6/18/2013 16:12	20.168	5832.187
6/18/2013 16:13	20.166	5832.188
6/18/2013 16:14	20.166	5832.186
6/18/2013 16:15	20.161	5832.167
6/18/2013 16:16	20.163	5832.169
6/18/2013 16:17	20.164	5832.193
6/18/2013 16:18	20.162	5832.178
6/18/2013 16:19	20.161	5832.169
6/18/2013 16:20	20.158	5832.182
6/18/2013 16:21	20.159	5832.194
6/18/2013 16:22	20.158	5832.192
6/18/2013 16:23	20.16	5832.177
6/18/2013 16:24	20.159	5832.168
6/18/2013 16:25	20.159	5832.182
6/18/2013 16:26	20.156	5832.183
6/18/2013 16:27	20.158	5832.179
6/18/2013 16:28	20.155	5832.195
6/18/2013 16:29	20.151	5832.168
6/18/2013 16:30	20.154	5832.195
6/18/2013 16:31	20.154	5832.188
6/18/2013 16:32	20.153	5832.182
6/18/2013 16:33	20.149	5832.164
6/18/2013 16:34	20.153	5832.191
6/18/2013 16:35	20.151	5832.196
6/18/2013 16:36	20.151	5832.177
6/18/2013 16:37	20.153	5832.184
6/18/2013 16:38	20.154	5832.185
6/18/2013 16:39	20.153	5832.182
6/18/2013 16:40	20.156	5832.193
6/18/2013 16:41	20.153	5832.174
6/18/2013 16:42	20.153	5832.172
6/18/2013 16:43	20.156	5832.19
6/18/2013 16:44	20.152	5832.193
6/18/2013 16:45	20.152	5832.188
6/18/2013 16:46	20.154	5832.191
6/18/2013 16:47	20.156	5832.167
6/18/2013 16:48	20.153	5832.172
6/18/2013 16:49	20.151	5832.187
6/18/2013 16:50	20.152	5832.167
6/18/2013 16:51	20.154	5832.158
6/18/2013 16:52	20.151	5832.169
6/18/2013 16:53	20.152	5832.162
6/18/2013 16:54	20.154	5832.18
6/18/2013 16:55	20.15	5832.167
6/18/2013 16:56	20.152	5832.169
6/18/2013 16:57	20.151	5832.161
6/18/2013 16:58	20.152	5832.162
6/18/2013 16:59	20.153	5832.185
6/18/2013 17:00	20.151	5832.163
6/18/2013 17:01	20.15	5832.152
6/18/2013 17:02	20.153	5832.17
6/18/2013 17:03	20.148	5832.181
6/18/2013 17:04	20.151	5832.173
6/18/2013 17:05	20.15	5832.154
6/18/2013 17:06	20.151	5832.16
6/18/2013 17:07	20.148	5832.171
6/18/2013 17:08	20.15	5832.164
6/18/2013 17:09	20.15	5832.17
6/18/2013 17:10	20.152	5832.171
6/18/2013 17:11	20.15	5832.175
6/18/2013 17:12	20.149	5832.178
6/18/2013 17:13	20.149	5832.154
6/18/2013 17:14	20.15	5832.167
6/18/2013 17:15	20.147	5832.159
6/18/2013 17:16	20.149	5832.158
6/18/2013 17:17	20.152	5832.176
6/18/2013 17:18	20.149	5832.169
6/18/2013 17:19	20.149	5832.157
6/18/2013 17:20	20.151	5832.174
6/18/2013 17:21	20.153	5832.159
6/18/2013 17:22	20.147	5832.167
6/18/2013 17:23	20.153	5832.153
6/18/2013 17:24	20.151	5832.149
6/18/2013 17:25	20.15	5832.172
6/18/2013 17:26	20.151	5832.154
6/18/2013 17:27	20.152	5832.177
6/18/2013 17:28	20.153	5832.167
6/18/2013 17:29	20.151	5832.168
6/18/2013 17:30	20.151	5832.162
6/18/2013 17:31	20.15	5832.164
6/18/2013 17:32	20.151	5832.153
6/18/2013 17:33	20.151	5832.16
6/18/2013 17:34	20.152	5832.169
6/18/2013 17:35	20.152	5832.146
6/18/2013 17:36	20.152	5832.164
6/18/2013 17:37	20.149	5832.144
6/18/2013 17:38	20.152	5832.159
6/18/2013 17:39	20.152	5832.151
6/18/2013 17:40	20.155	5832.15
6/18/2013 17:41	20.151	5832.166
6/18/2013 17:42	20.152	5832.146
6/18/2013 17:43	20.151	5832.167
6/18/2013 17:44	20.157	5832.141
6/18/2013 17:45	20.152	5832.167
6/18/2013 17:46	20.153	5832.146
6/18/2013 17:47	20.151	5832.165
6/18/2013 17:48	20.151	5832.168
6/18/2013 17:49	20.152	5832.136
6/18/2013 17:50	20.151	5832.161
6/18/2013 17:51	20.153	5832.14
6/18/2013 17:52	20.154	5832.164
6/18/2013 17:53	20.155	5832.146
6/18/2013 17:54	20.155	5832.148
6/18/2013 17:55	20.149	5832.137
6/18/2013 17:56	20.155	5832.146
6/18/2013 17:57	20.154	5832.15
6/18/2013 17:58	20.155	5832.155
6/18/2013 17:59	20.155	5832.135
6/18/2013 18:00	20.152	5832.148
6/18/2013 18:01	20.154	5832.15
6/18/2013 18:02	20.154	5832.127
6/18/2013 18:03	20.156	5832.146
6/18/2013 18:04	20.152	5832.125
6/18/2013 18:05	20.151	5832.146
6/18/2013 18:06	20.151	5832.124
6/18/2013 18:07	20.152	5832.139
6/18/2013 18:08	20.152	5832.146
6/18/2013 18:09	20.149	5832.144
6/18/2013 18:10	20.15	5832.131
6/18/2013 18:11	20.147	5832.144
6/18/2013 18:12	20.15	5832.117
6/18/2013 18:13	20.15	5832.128
6/18/2013 18:14	20.149	5832.141
6/18/2013 18:15	20.147	5832.121
6/18/2013 18:16	20.149	5832.135
6/18/2013 18:17	20.148	5832.142
6/18/2013 18:18	20.148	5832.141
6/18/2013 18:19	20.148	5832.142
6/18/2013 18:20	20.148	5832.141
6/18/2013 18:21	20.144	5832.142
6/18/2013 18:22	20.148	5832.124
6/18/2013 18:23	20.147	5832.132
6/18/2013 18:24	20.145	5832.13
6/18/2013 18:25	20.145	5832.126
6/18/2013 18:26	20.146	5832.112
6/18/2013 18:27	20.148	5832.14
6/18/2013 18:28	20.146	5832.137
6/18/2013 18:29	20.144	5832.143
6/18/2013 18:30	20.147	5832.139
6/18/2013 18:31	20.146	5832.12
6/18/2013 18:32	20.146	5832.134
6/18/2013 18:33	20.146	5832.111
6/18/2013 18:34	20.146	5832.115
6/18/2013 18:35	20.145	5832.12
6/18/2013 18:36	20.147	5832.109
6/18/2013 18:37	20.149	5832.128
6/18/2013 18:38	20.147	5832.119
6/18/2013 18:39	20.148	5832.117
6/18/2013 18:40	20.148	5832.118
6/18/2013 18:41	20.148	5832.103
6/18/2013 18:42	20.148	5832.11
6/18/2013 18:43	20.147	5832.123
6/18/2013 18:44	20.146	5832.101
6/18/2013 18:45	20.147	5832.13
6/18/2013 18:46	20.147	5832.093
6/18/2013 18:47	20.145	5832.1
6/18/2013 18:48	20.145	5832.112
6/18/2013 18:49	20.145	5832.1
6/18/2013 18:50	20.141	5832.128
6/18/2013 18:51	20.147	5832.099
6/18/2013 18:52	20.146	5832.099
6/18/2013 18:53	20.148	5832.103
6/18/2013 18:54	20.145	5832.119
6/18/2013 18:55	20.147	5832.098
6/18/2013 18:56	20.146	5832.122
6/18/2013 18:57	20.145	5832.099
6/18/2013 18:58	20.147	5832.087
6/18/2013 18:59	20.147	5832.114
6/18/2013 19:00	20.146	5832.111
6/18/2013 19:01	20.146	5832.117
6/18/2013 19:02	20.144	5832.1
6/18/2013 19:03	20.147	5832.097
6/18/2013 19:04	20.144	5832.098
6/18/2013 19:05	20.146	5832.095
6/18/2013 19:06	20.145	5832.11
6/18/2013 19:07	20.146	5832.105
6/18/2013 19:08	20.147	5832.105
6/18/2013 19:09	20.146	5832.094
6/18/2013 19:10	20.147	5832.111
6/18/2013 19:11	20.145	5832.095
6/18/2013 19:12	20.146	5832.109
6/18/2013 19:13	20.144	5832.089
6/18/2013 19:14	20.144	5832.11
6/18/2013 19:15	20.146	5832.092
6/18/2013 19:16	20.142	5832.092
6/18/2013 19:17	20.143	5832.105
6/18/2013 19:18	20.143	5832.081
6/18/2013 19:19	20.145	5832.082
6/18/2013 19:20	20.146	5832.095
6/18/2013 19:21	20.143	5832.098
6/18/2013 19:22	20.142	5832.106
6/18/2013 19:23	20.144	5832.097
6/18/2013 19:24	20.142	5832.116
6/18/2013 19:25	20.141	5832.099
6/18/2013 19:26	20.143	5832.1
6/18/2013 19:27	20.141	5832.11
6/18/2013 19:28	20.144	5832.105
6/18/2013 19:29	20.144	5832.109
6/18/2013 19:30	20.144	5832.108
6/18/2013 19:31	20.142	5832.081
6/18/2013 19:32	20.144	5832.083
6/18/2013 19:33	20.14	5832.085
6/18/2013 19:34	20.143	5832.108
6/18/2013 19:35	20.145	5832.092
6/18/2013 19:36	20.146	5832.103
6/18/2013 19:37	20.145	5832.082
6/18/2013 19:38	20.146	5832.075
6/18/2013 19:39	20.144	5832.093
6/18/2013 19:40	20.144	5832.078
6/18/2013 19:41	20.145	5832.104
6/18/2013 19:42	20.145	5832.085
6/18/2013 19:43	20.144	5832.075
6/18/2013 19:44	20.145	5832.093
6/18/2013 19:45	20.142	5832.093
6/18/2013 19:46	20.143	5832.078
6/18/2013 19:47	20.147	5832.089
6/18/2013 19:48	20.149	5832.097
6/18/2013 19:49	20.147	5832.083
6/18/2013 19:50	20.145	5832.088
6/18/2013 19:51	20.145	5832.104
6/18/2013 19:52	20.146	5832.087
6/18/2013 19:53	20.145	5832.088
6/18/2013 19:54	20.147	5832.087
6/18/2013 19:55	20.147	5832.084
6/18/2013 19:56	20.147	5832.085
6/18/2013 19:57	20.143	5832.091
6/18/2013 19:58	20.147	5832.091
6/18/2013 19:59	20.145	5832.097
6/18/2013 20:00	20.143	5832.076
6/18/2013 20:01	20.146	5832.07
6/18/2013 20:02	20.146	5832.081
6/18/2013 20:03	20.147	5832.072
6/18/2013 20:04	20.148	5832.096
6/18/2013 20:05	20.144	5832.084
6/18/2013 20:06	20.144	5832.087
6/18/2013 20:07	20.145	5832.074
6/18/2013 20:08	20.144	5832.068
6/18/2013 20:09	20.144	5832.094
6/18/2013 20:10	20.146	5832.063
6/18/2013 20:11	20.149	5832.083
6/18/2013 20:12	20.146	5832.093
6/18/2013 20:13	20.146	5832.074
6/18/2013 20:14	20.148	5832.07
6/18/2013 20:15	20.145	5832.091
6/18/2013 20:16	20.144	5832.066
6/18/2013 20:17	20.143	5832.083
6/18/2013 20:18	20.144	5832.079
6/18/2013 20:19	20.146	5832.08
6/18/2013 20:20	20.143	5832.094
6/18/2013 20:21	20.144	5832.085
6/18/2013 20:22	20.142	5832.072
6/18/2013 20:23	20.145	5832.071
6/18/2013 20:24	20.144	5832.078
6/18/2013 20:25	20.145	5832.086
6/18/2013 20:26	20.145	5832.077
6/18/2013 20:27	20.145	5832.087
6/18/2013 20:28	20.145	5832.067
6/18/2013 20:29	20.143	5832.058
6/18/2013 20:30	20.146	5832.063
6/18/2013 20:31	20.148	5832.075
6/18/2013 20:32	20.147	5832.057
6/18/2013 20:33	20.144	5832.061
6/18/2013 20:34	20.147	5832.055
6/18/2013 20:35	20.148	5832.062
6/18/2013 20:36	20.149	5832.08
6/18/2013 20:37	20.149	5832.055
6/18/2013 20:38	20.152	5832.053
6/18/2013 20:39	20.149	5832.062
6/18/2013 20:40	20.147	5832.064
6/18/2013 20:41	20.147	5832.055
6/18/2013 20:42	20.146	5832.073
6/18/2013 20:43	20.147	5832.068
6/18/2013 20:44	20.145	5832.057
6/18/2013 20:45	20.149	5832.057
6/18/2013 20:46	20.15	5832.046
6/18/2013 20:47	20.146	5832.051
6/18/2013 20:48	20.145	5832.077
6/18/2013 20:49	20.148	5832.047
6/18/2013 20:50	20.145	5832.058
6/18/2013 20:51	20.147	5832.067
6/18/2013 20:52	20.147	5832.045
6/18/2013 20:53	20.146	5832.072
6/18/2013 20:54	20.146	5832.064
6/18/2013 20:55	20.147	5832.047
6/18/2013 20:56	20.144	5832.055
6/18/2013 20:57	20.144	5832.059
6/18/2013 20:58	20.145	5832.069
6/18/2013 20:59	20.144	5832.067
6/18/2013 21:00	20.143	5832.06
6/18/2013 21:01	20.148	5832.035
6/18/2013 21:02	20.147	5832.047
6/18/2013 21:03	20.145	5832.041
6/18/2013 21:04	20.145	5832.038
6/18/2013 21:05	20.147	5832.062
6/18/2013 21:06	20.145	5832.069
6/18/2013 21:07	20.146	5832.046
6/18/2013 21:08	20.143	5832.043
6/18/2013 21:09	20.146	5832.061
6/18/2013 21:10	20.143	5832.062
6/18/2013 21:11	20.146	5832.042
6/18/2013 21:12	20.143	5832.047
6/18/2013 21:13	20.141	5832.057
6/18/2013 21:14	20.143	5832.031
6/18/2013 21:15	20.145	5832.059
6/18/2013 21:16	20.146	5832.055
6/18/2013 21:17	20.146	5832.047
6/18/2013 21:18	20.145	5832.053
6/18/2013 21:19	20.144	5832.051
6/18/2013 21:20	20.147	5832.029
6/18/2013 21:21	20.142	5832.035
6/18/2013 21:22	20.148	5832.04
6/18/2013 21:23	20.147	5832.047
6/18/2013 21:24	20.144	5832.02
6/18/2013 21:25	20.146	5832.046
6/18/2013 21:26	20.145	5832.051
6/18/2013 21:27	20.146	5832.025
6/18/2013 21:28	20.144	5832.048
6/18/2013 21:29	20.144	5832.027
6/18/2013 21:30	20.145	5832.041
6/18/2013 21:31	20.147	5832.036
6/18/2013 21:32	20.146	5832.024
6/18/2013 21:33	20.148	5832.032
6/18/2013 21:34	20.148	5832.054
6/18/2013 21:35	20.144	5832.024
6/18/2013 21:36	20.149	5832.032
6/18/2013 21:37	20.146	5832.029
6/18/2013 21:38	20.148	5832.036
6/18/2013 21:39	20.144	5832.046
6/18/2013 21:40	20.145	5832.029
6/18/2013 21:41	20.147	5832.048
6/18/2013 21:42	20.148	5832.021
6/18/2013 21:43	20.146	5832.025
6/18/2013 21:44	20.146	5832.048
6/18/2013 21:45	20.146	5832.042
6/18/2013 21:46	20.147	5832.028
6/18/2013 21:47	20.148	5832.021
6/18/2013 21:48	20.147	5832.021
6/18/2013 21:49	20.145	5832.038
6/18/2013 21:50	20.147	5832.044
6/18/2013 21:51	20.146	5832.037
6/18/2013 21:52	20.143	5832.022
6/18/2013 21:53	20.142	5832.027
6/18/2013 21:54	20.141	5832.03
6/18/2013 21:55	20.146	5832.041
6/18/2013 21:56	20.145	5832.03
6/18/2013 21:57	20.145	5832.037

6/18/2013 21:58	20.143	5832.042
6/18/2013 21:59	20.145	5832.023
6/18/2013 22:00	20.144	5832.041
6/18/2013 22:01	20.146	5832.036
6/18/2013 22:02	20.146	5832.028
6/18/2013 22:03	20.147	5832.024
6/18/2013 22:04	20.145	5832.03
6/18/2013 22:05	20.147	5832.028
6/18/2013 22:06	20.147	5832.01
6/18/2013 22:07	20.149	5832.024
6/18/2013 22:08	20.146	5832.034
6/18/2013 22:09	20.145	5832.009
6/18/2013 22:10	20.143	5832.018
6/18/2013 22:11	20.147	5832.029
6/18/2013 22:12	20.144	5832.013
6/18/2013 22:13	20.144	5832.01
6/18/2013 22:14	20.146	5832.008
6/18/2013 22:15	20.147	5832.018
6/18/2013 22:16	20.146	5832.002
6/18/2013 22:17	20.145	5832.033
6/18/2013 22:18	20.146	5832.024
6/18/2013 22:19	20.146	5832.025
6/18/2013 22:20	20.147	5832.018
6/18/2013 22:21	20.145	5832.025
6/18/2013 22:22	20.145	5832.003
6/18/2013 22:23	20.147	5832.006
6/18/2013 22:24	20.143	5832.003
6/18/2013 22:25	20.148	5832.002
6/18/2013 22:26	20.147	5832.018
6/18/2013 22:27	20.145	5832.008
6/18/2013 22:28	20.148	5832.027
6/18/2013 22:29	20.148	5832.003
6/18/2013 22:30	20.147	5832.009
6/18/2013 22:31	20.147	5832.016
6/18/2013 22:32	20.147	5831.999
6/18/2013 22:33	20.149	5832.025
6/18/2013 22:34	20.145	5832.021
6/18/2013 22:35	20.146	5832.003
6/18/2013 22:36	20.146	5832.007
6/18/2013 22:37	20.146	5832.02
6/18/2013 22:38	20.146	5832.002
6/18/2013 22:39	20.146	5832.018
6/18/2013 22:40	20.147	5832.01
6/18/2013 22:41	20.144	5831.999
6/18/2013 22:42	20.146	5831.998
6/18/2013 22:43	20.145	5832.003
6/18/2013 22:44	20.147	5832.004
6/18/2013 22:45	20.144	5832.001
6/18/2013 22:46	20.145	5832.006
6/18/2013 22:47	20.144	5832.015
6/18/2013 22:48	20.146	5832.005
6/18/2013 22:49	20.143	5831.995
6/18/2013 22:50	20.146	5832.002
6/18/2013 22:51	20.148	5832.02
6/18/2013 22:52	20.15	5831.993
6/18/2013 22:53	20.146	5832
6/18/2013 22:54	20.147	5832.017
6/18/2013 22:55	20.145	5832.004
6/18/2013 22:56	20.146	5832.016
6/18/2013 22:57	20.147	5832.016
6/18/2013 22:58	20.149	5831.993
6/18/2013 22:59	20.145	5832.004
6/18/2013 23:00	20.146	5832.022
6/18/2013 23:01	20.146	5832.004
6/18/2013 23:02	20.146	5832.008
6/18/2013 23:03	20.147	5831.997
6/18/2013 23:04	20.15	5832.021
6/18/2013 23:05	20.146	5831.987
6/18/2013 23:06	20.148	5832.016
6/18/2013 23:07	20.149	5832.006
6/18/2013 23:08	20.147	5831.993
6/18/2013 23:09	20.147	5831.986
6/18/2013 23:10	20.149	5832.01
6/18/2013 23:11	20.147	5832.013
6/18/2013 23:12	20.148	5832.003
6/18/2013 23:13	20.147	5831.986
6/18/2013 23:14	20.147	5832.013
6/18/2013 23:15	20.15	5831.98
6/18/2013 23:16	20.146	5831.996
6/18/2013 23:17	20.145	5831.979
6/18/2013 23:18	20.145	5831.999
6/18/2013 23:19	20.145	5831.996
6/18/2013 23:20	20.146	5831.996
6/18/2013 23:21	20.147	5831.994
6/18/2013 23:22	20.143	5831.988
6/18/2013 23:23	20.145	5831.987
6/18/2013 23:24	20.143	5832.016
6/18/2013 23:25	20.142	5831.993
6/18/2013 23:26	20.145	5832.01
6/18/2013 23:27	20.146	5831.996
6/18/2013 23:28	20.143	5831.985
6/18/2013 23:29	20.146	5831.985
6/18/2013 23:30	20.144	5832.008
6/18/2013 23:31	20.145	5831.985
6/18/2013 23:32	20.145	5832.003
6/18/2013 23:33	20.143	5831.984
6/18/2013 23:34	20.147	5831.988
6/18/2013 23:35	20.144	5832.005
6/18/2013 23:36	20.145	5831.977
6/18/2013 23:37	20.144	5831.983
6/18/2013 23:38	20.147	5832.003
6/18/2013 23:39	20.145	5831.988
6/18/2013 23:40	20.146	5832.003
6/18/2013 23:41	20.143	5831.977
6/18/2013 23:42	20.145	5831.997
6/18/2013 23:43	20.145	5831.993
6/18/2013 23:44	20.146	5831.978
6/18/2013 23:45	20.143	5831.995
6/18/2013 23:46	20.145	5831.982
6/18/2013 23:47	20.144	5831.993
6/18/2013 23:48	20.145	5831.991
6/18/2013 23:49	20.147	5831.989
6/18/2013 23:50	20.144	5831.977
6/18/2013 23:51	20.147	5832.003
6/18/2013 23:52	20.145	5831.982
6/18/2013 23:53	20.146	5831.992
6/18/2013 23:54	20.145	5831.977
6/18/2013 23:55	20.148	5832.002
6/18/2013 23:56	20.149	5831.976
6/18/2013 23:57	20.148	5832.002
6/18/2013 23:58	20.146	5831.972
6/18/2013 23:59	20.145	5831.963
6/19/2013 0:00	20.144	5831.999
6/19/2013 0:01	20.147	5831.972
6/19/2013 0:02	20.148	5831.995
6/19/2013 0:03	20.148	5831.977
6/19/2013 0:04	20.147	5831.988
6/19/2013 0:05	20.147	5831.991
6/19/2013 0:06	20.147	5831.996
6/19/2013 0:07	20.146	5831.99
6/19/2013 0:08	20.146	5831.973
6/19/2013 0:09	20.148	5831.997
6/19/2013 0:10	20.149	5831.981
6/19/2013 0:11	20.147	5831.982
6/19/2013 0:12	20.147	5831.991
6/19/2013 0:13	20.148	5831.981
6/19/2013 0:14	20.146	5831.994
6/19/2013 0:15	20.147	5831.991
6/19/2013 0:16	20.147	5831.989
6/19/2013 0:17	20.145	5831.986
6/19/2013 0:18	20.148	5831.987
6/19/2013 0:19	20.147	5831.995
6/19/2013 0:20	20.147	5831.979
6/19/2013 0:21	20.149	5831.974
6/19/2013 0:22	20.147	5831.982
6/19/2013 0:23	20.146	5831.969
6/19/2013 0:24	20.147	5831.966
6/19/2013 0:25	20.146	5831.962
6/19/2013 0:26	20.145	5831.994
6/19/2013 0:27	20.146	5831.973
6/19/2013 0:28	20.147	5831.972
6/19/2013 0:29	20.147	5831.961
6/19/2013 0:30	20.146	5831.953
6/19/2013 0:31	20.147	5831.968
6/19/2013 0:32	20.147	5831.982
6/19/2013 0:33	20.148	5831.991
6/19/2013 0:34	20.148	5831.98
6/19/2013 0:35	20.145	5831.97
6/19/2013 0:36	20.147	5831.961
6/19/2013 0:37	20.144	5831.968
6/19/2013 0:38	20.147	5831.975
6/19/2013 0:39	20.145	5831.968
6/19/2013 0:40	20.146	5831.971
6/19/2013 0:41	20.147	5831.965
6/19/2013 0:42	20.147	5831.983
6/19/2013 0:43	20.147	5831.984
6/19/2013 0:44	20.147	5831.979
6/19/2013 0:45	20.148	5831.989
6/19/2013 0:46	20.147	5831.954
6/19/2013 0:47	20.147	5831.963
6/19/2013 0:48	20.147	5831.978
6/19/2013 0:49	20.147	5831.984
6/19/2013 0:50	20.147	5831.984
6/19/2013 0:51	20.148	5831.969
6/19/2013 0:52	20.147	5831.964
6/19/2013 0:53	20.149	5831.972
6/19/2013 0:54	20.148	5831.969
6/19/2013 0:55	20.15	5831.971
6/19/2013 0:56	20.147	5831.97
6/19/2013 0:57	20.15	5831.975
6/19/2013 0:58	20.149	5831.947
6/19/2013 0:59	20.147	5831.947
6/19/2013 1:00	20.148	5831.96
6/19/2013 1:01	20.149	5831.956
6/19/2013 1:02	20.148	5831.958
6/19/2013 1:03	20.147	5831.961
6/19/2013 1:04	20.148	5831.958
6/19/2013 1:05	20.148	5831.974
6/19/2013 1:06	20.149	5831.979
6/19/2013 1:07	20.148	5831.975
6/19/2013 1:08	20.15	5831.975
6/19/2013 1:09	20.149	5831.965
6/19/2013 1:10	20.15	5831.952
6/19/2013 1:11	20.147	5831.967
6/19/2013 1:12	20.149	5831.979
6/19/2013 1:13	20.147	5831.966
6/19/2013 1:14	20.147	5831.953
6/19/2013 1:15	20.146	5831.97
6/19/2013 1:16	20.146	5831.954
6/19/2013 1:17	20.145	5831.967
6/19/2013 1:18	20.149	5831.96
6/19/2013 1:19	20.148	5831.964
6/19/2013 1:20	20.148	5831.958
6/19/2013 1:21	20.148	5831.952
6/19/2013 1:22	20.145	5831.961
6/19/2013 1:23	20.147	5831.975
6/19/2013 1:24	20.147	5831.966
6/19/2013 1:25	20.149	5831.976
6/19/2013 1:26	20.147	5831.944
6/19/2013 1:27	20.148	5831.97
6/19/2013 1:28	20.151	5831.945
6/19/2013 1:29	20.149	5831.97
6/19/2013 1:30	20.149	5831.949
6/19/2013 1:31	20.148	5831.948
6/19/2013 1:32	20.147	5831.971
6/19/2013 1:33	20.15	5831.946
6/19/2013 1:34	20.149	5831.958
6/19/2013 1:35	20.147	5831.968
6/19/2013 1:36	20.15	5831.956
6/19/2013 1:37	20.151	5831.959
6/19/2013 1:38	20.147	5831.961
6/19/2013 1:39	20.149	5831.948
6/19/2013 1:40	20.149	5831.962
6/19/2013 1:41	20.148	5831.96
6/19/2013 1:42	20.148	5831.961
6/19/2013 1:43	20.148	5831.955
6/19/2013 1:44	20.149	5831.959
6/19/2013 1:45	20.153	5831.966
6/19/2013 1:46	20.151	5831.954
6/19/2013 1:47	20.147	5831.946
6/19/2013 1:48	20.149	5831.956
6/19/2013 1:49	20.146	5831.964
6/19/2013 1:50	20.147	5831.968
6/19/2013 1:51	20.146	5831.971
6/19/2013 1:52	20.147	5831.942
6/19/2013 1:53	20.149	5831.963
6/19/2013 1:54	20.145	5831.967
6/19/2013 1:55	20.146	5831.955
6/19/2013 1:56	20.151	5831.938
6/19/2013 1:57	20.15	5831.942
6/19/2013 1:58	20.15	5831.963
6/19/2013 1:59	20.149	5831.966
6/19/2013 2:00	20.149	5831.967
6/19/2013 2:01	20.15	5831.964
6/19/2013 2:02	20.147	5831.963
6/19/2013 2:03	20.148	5831.959
6/19/2013 2:04	20.148	5831.949
6/19/2013 2:05	20.145	5831.966
6/19/2013 2:06	20.147	5831.951
6/19/2013 2:07	20.146	5831.943
6/19/2013 2:08	20.145	5831.935
6/19/2013 2:09	20.147	5831.936
6/19/2013 2:10	20.147	5831.939
6/19/2013 2:11	20.148	5831.939
6/19/2013 2:12	20.149	5831.939
6/19/2013 2:13	20.151	5831.955
6/19/2013 2:14	20.151	5831.933
6/19/2013 2:15	20.15	5831.954
6/19/2013 2:16	20.152	5831.936
6/19/2013 2:17	20.148	5831.937
6/19/2013 2:18	20.148	5831.95
6/19/2013 2:19	20.149	5831.945
6/19/2013 2:20	20.15	5831.94
6/19/2013 2:21	20.149	5831.957
6/19/2013 2:22	20.149	5831.964
6/19/2013 2:23	20.152	5831.961
6/19/2013 2:24	20.146	5831.95
6/19/2013 2:25	20.151	5831.934
6/19/2013 2:26	20.149	5831.941
6/19/2013 2:27	20.148	5831.956
6/19/2013 2:28	20.148	5831.961
6/19/2013 2:29	20.151	5831.938
6/19/2013 2:30	20.151	5831.935
6/19/2013 2:31	20.15	5831.957
6/19/2013 2:32	20.149	5831.935
6/19/2013 2:33	20.148	5831.934
6/19/2013 2:34	20.151	5831.952
6/19/2013 2:35	20.148	5831.94
6/19/2013 2:36	20.148	5831.93
6/19/2013 2:37	20.149	5831.947
6/19/2013 2:38	20.147	5831.935
6/19/2013 2:39	20.151	5831.938
6/19/2013 2:40	20.147	5831.934
6/19/2013 2:41	20.151	5831.944
6/19/2013 2:42	20.151	5831.949
6/19/2013 2:43	20.149	5831.959
6/19/2013 2:44	20.151	5831.939
6/19/2013 2:45	20.15	5831.931
6/19/2013 2:46	20.154	5831.93
6/19/2013 2:47	20.154	5831.942
6/19/2013 2:48	20.153	5831.952
6/19/2013 2:49	20.151	5831.938
6/19/2013 2:50	20.15	5831.932
6/19/2013 2:51	20.151	5831.932
6/19/2013 2:52	20.15	5831.936
6/19/2013 2:53	20.151	5831.927
6/19/2013 2:54	20.15	5831.93
6/19/2013 2:55	20.148	5831.934
6/19/2013 2:56	20.147	5831.94
6/19/2013 2:57	20.151	5831.95
6/19/2013 2:58	20.149	5831.95
6/19/2013 2:59	20.148	5831.933
6/19/2013 3:00	20.147	5831.93
6/19/2013 3:01	20.147	5831.925
6/19/2013 3:02	20.149	5831.94
6/19/2013 3:03	20.15	5831.948
6/19/2013 3:04	20.148	5831.935
6/19/2013 3:05	20.151	5831.929
6/19/2013 3:06	20.155	5831.938
6/19/2013 3:07	20.151	5831.954
6/19/2013 3:08	20.147	5831.938
6/19/2013 3:09	20.148	5831.929
6/19/2013 3:10	20.148	5831.945
6/19/2013 3:11	20.153	5831.953
6/19/2013 3:12	20.151	5831.927
6/19/2013 3:13	20.15	5831.941
6/19/2013 3:14	20.151	5831.96
6/19/2013 3:15	20.151	5831.93
6/19/2013 3:16	20.149	5831.926
6/19/2013 3:17	20.149	5831.94
6/19/2013 3:18	20.151	5831.927
6/19/2013 3:19	20.151	5831.947
6/19/2013 3:20	20.149	5831.946
6/19/2013 3:21	20.151	5831.949
6/19/2013 3:22	20.148	5831.954
6/19/2013 3:23	20.147	5831.935
6/19/2013 3:24	20.149	5831.924
6/19/2013 3:25	20.15	5831.934
6/19/2013 3:26	20.15	5831.928
6/19/2013 3:27	20.154	5831.94
6/19/2013 3:28	20.149	5831.946
6/19/2013 3:29	20.153	5831.948
6/19/2013 3:30	20.152	5831.944
6/19/2013 3:31	20.149	5831.925
6/19/2013 3:32	20.148	5831.941
6/19/2013 3:33	20.151	5831.924
6/19/2013 3:34	20.149	5831.949
6/19/2013 3:35	20.15	5831.949
6/19/2013 3:36	20.152	5831.922
6/19/2013 3:37	20.154	5831.943
6/19/2013 3:38	20.151	5831.947
6/19/2013 3:39	20.153	5831.921
6/19/2013 3:40	20.151	5831.936
6/19/2013 3:41	20.152	5831.945
6/19/2013 3:42	20.153	5831.933
6/19/2013 3:43	20.154	5831.922
6/19/2013 3:44	20.149	5831.946
6/19/2013 3:45	20.151	5831.951
6/19/2013 3:46	20.152	5831.943
6/19/2013 3:47	20.15	5831.95
6/19/2013 3:48	20.149	5831.946
6/19/2013 3:49	20.149	5831.938
6/19/2013 3:50	20.149	5831.946
6/19/2013 3:51	20.149	5831.925
6/19/2013 3:52	20.15	5831.928
6/19/2013 3:53	20.151	5831.922
6/19/2013 3:54	20.153	5831.917
6/19/2013 3:55	20.147	5831.931
6/19/2013 3:56	20.149	5831.947
6/19/2013 3:57	20.148	5831.932
6/19/2013 3:58	20.148	5831.936
6/19/2013 3:59	20.149	5831.944
6/19/2013 4:00	20.147	5831.941
6/19/2013 4:01	20.148	5831.938
6/19/2013 4:02	20.149	5831.914
6/19/2013 4:03	20.15	5831.926
6/19/2013 4:04	20.152	5831.942
6/19/2013 4:05	20.149	5831.946
6/19/2013 4:06	20.149	5831.938
6/19/2013 4:07	20.15	5831.917
6/19/2013 4:08	20.15	5831.938
6/19/2013 4:09	20.15	5831.946
6/19/2013 4:10	20.15	5831.938
6/19/2013 4:11	20.155	5831.938
6/19/2013 4:12	20.154	5831.946
6/19/2013 4:13	20.151	5831.941
6/19/2013 4:14	20.151	5831.943
6/19/2013 4:15	20.153	5831.925
6/19/2013 4:16	20.152	5831.943
6/19/2013 4:17	20.151	5831.935
6/19/2013 4:18	20.152	5831.944
6/19/2013 4:19	20.152	5831.935
6/19/2013 4:20	20.15	5831.92
6/19/2013 4:21	20.148	5831.93
6/19/2013 4:22	20.148	5831.931

6/19/2013 4:23	20.148	5831.937
6/19/2013 4:24	20.151	5831.935
6/19/2013 4:25	20.15	5831.944
6/19/2013 4:26	20.15	5831.92
6/19/2013 4:27	20.151	5831.93
6/19/2013 4:28	20.147	5831.929
6/19/2013 4:29	20.15	5831.941
6/19/2013 4:30	20.15	5831.935
6/19/2013 4:31	20.154	5831.941
6/19/2013 4:32	20.149	5831.935
6/19/2013 4:33	20.149	5831.912
6/19/2013 4:34	20.149	5831.916
6/19/2013 4:35	20.149	5831.931
6/19/2013 4:36	20.148	5831.929
6/19/2013 4:37	20.151	5831.917
6/19/2013 4:38	20.148	5831.913
6/19/2013 4:39	20.147	5831.937
6/19/2013 4:40	20.148	5831.936
6/19/2013 4:41	20.147	5831.915
6/19/2013 4:42	20.15	5831.936
6/19/2013 4:43	20.15	5831.928
6/19/2013 4:44	20.152	5831.909
6/19/2013 4:45	20.15	5831.935
6/19/2013 4:46	20.151	5831.905
6/19/2013 4:47	20.152	5831.918
6/19/2013 4:48	20.151	5831.905
6/19/2013 4:49	20.152	5831.928
6/19/2013 4:50	20.151	5831.911
6/19/2013 4:51	20.151	5831.932
6/19/2013 4:52	20.152	5831.917
6/19/2013 4:53	20.15	5831.929
6/19/2013 4:54	20.149	5831.928
6/19/2013 4:55	20.15	5831.909
6/19/2013 4:56	20.152	5831.927
6/19/2013 4:57	20.15	5831.914
6/19/2013 4:58	20.15	5831.898
6/19/2013 4:59	20.151	5831.904
6/19/2013 5:00	20.152	5831.91
6/19/2013 5:01	20.151	5831.926
6/19/2013 5:02	20.152	5831.923
6/19/2013 5:03	20.152	5831.917
6/19/2013 5:04	20.153	5831.918
6/19/2013 5:05	20.151	5831.913
6/19/2013 5:06	20.149	5831.9
6/19/2013 5:07	20.149	5831.9
6/19/2013 5:08	20.151	5831.904
6/19/2013 5:09	20.151	5831.915
6/19/2013 5:10	20.149	5831.917
6/19/2013 5:11	20.152	5831.905
6/19/2013 5:12	20.15	5831.902
6/19/2013 5:13	20.153	5831.917
6/19/2013 5:14	20.153	5831.899
6/19/2013 5:15	20.153	5831.917
6/19/2013 5:16	20.152	5831.91
6/19/2013 5:17	20.152	5831.893
6/19/2013 5:18	20.157	5831.902
6/19/2013 5:19	20.15	5831.879
6/19/2013 5:20	20.153	5831.879
6/19/2013 5:21	20.154	5831.884
6/19/2013 5:22	20.151	5831.907
6/19/2013 5:23	20.152	5831.88
6/19/2013 5:24	20.152	5831.902
6/19/2013 5:25	20.153	5831.882
6/19/2013 5:26	20.155	5831.885
6/19/2013 5:27	20.155	5831.879
6/19/2013 5:28	20.157	5831.903
6/19/2013 5:29	20.155	5831.884
6/19/2013 5:30	20.157	5831.875
6/19/2013 5:31	20.154	5831.901
6/19/2013 5:32	20.155	5831.896
6/19/2013 5:33	20.152	5831.882
6/19/2013 5:34	20.156	5831.895
6/19/2013 5:35	20.15	5831.896
6/19/2013 5:36	20.152	5831.903
6/19/2013 5:37	20.149	5831.874
6/19/2013 5:38	20.154	5831.901
6/19/2013 5:39	20.152	5831.896
6/19/2013 5:40	20.155	5831.876
6/19/2013 5:41	20.154	5831.901
6/19/2013 5:42	20.152	5831.895
6/19/2013 5:43	20.152	5831.872
6/19/2013 5:44	20.155	5831.89
6/19/2013 5:45	20.149	5831.88
6/19/2013 5:46	20.151	5831.875
6/19/2013 5:47	20.153	5831.893
6/19/2013 5:48	20.155	5831.896
6/19/2013 5:49	20.151	5831.877
6/19/2013 5:50	20.155	5831.896
6/19/2013 5:51	20.152	5831.884
6/19/2013 5:52	20.157	5831.864
6/19/2013 5:53	20.156	5831.892
6/19/2013 5:54	20.155	5831.883
6/19/2013 5:55	20.154	5831.887
6/19/2013 5:56	20.15	5831.864
6/19/2013 5:57	20.153	5831.866
6/19/2013 5:58	20.154	5831.88
6/19/2013 5:59	20.15	5831.88
6/19/2013 6:00	20.154	5831.897
6/19/2013 6:01	20.153	5831.877
6/19/2013 6:02	20.151	5831.867
6/19/2013 6:03	20.152	5831.866
6/19/2013 6:04	20.149	5831.884
6/19/2013 6:05	20.148	5831.895
6/19/2013 6:06	20.15	5831.865
6/19/2013 6:07	20.152	5831.874
6/19/2013 6:08	20.153	5831.891
6/19/2013 6:09	20.151	5831.897
6/19/2013 6:10	20.152	5831.868
6/19/2013 6:11	20.152	5831.899
6/19/2013 6:12	20.149	5831.867
6/19/2013 6:13	20.152	5831.892
6/19/2013 6:14	20.154	5831.898
6/19/2013 6:15	20.151	5831.879
6/19/2013 6:16	20.151	5831.875
6/19/2013 6:17	20.152	5831.897
6/19/2013 6:18	20.151	5831.887
6/19/2013 6:19	20.149	5831.89
6/19/2013 6:20	20.153	5831.877
6/19/2013 6:21	20.154	5831.885
6/19/2013 6:22	20.154	5831.9
6/19/2013 6:23	20.154	5831.892
6/19/2013 6:24	20.152	5831.885
6/19/2013 6:25	20.154	5831.894
6/19/2013 6:26	20.153	5831.876
6/19/2013 6:27	20.155	5831.887
6/19/2013 6:28	20.152	5831.892
6/19/2013 6:29	20.151	5831.879
6/19/2013 6:30	20.153	5831.867
6/19/2013 6:31	20.151	5831.873
6/19/2013 6:32	20.151	5831.866
6/19/2013 6:33	20.156	5831.866
6/19/2013 6:34	20.15	5831.871
6/19/2013 6:35	20.152	5831.884
6/19/2013 6:36	20.151	5831.886
6/19/2013 6:37	20.153	5831.881
6/19/2013 6:38	20.151	5831.892
6/19/2013 6:39	20.154	5831.888
6/19/2013 6:40	20.152	5831.874
6/19/2013 6:41	20.151	5831.866
6/19/2013 6:42	20.152	5831.859
6/19/2013 6:43	20.152	5831.864
6/19/2013 6:44	20.151	5831.893
6/19/2013 6:45	20.149	5831.868
6/19/2013 6:46	20.151	5831.88
6/19/2013 6:47	20.153	5831.891
6/19/2013 6:48	20.149	5831.886
6/19/2013 6:49	20.151	5831.866
6/19/2013 6:50	20.149	5831.872
6/19/2013 6:51	20.15	5831.881
6/19/2013 6:52	20.151	5831.876
6/19/2013 6:53	20.15	5831.854
6/19/2013 6:54	20.149	5831.861
6/19/2013 6:55	20.153	5831.891
6/19/2013 6:56	20.153	5831.865
6/19/2013 6:57	20.15	5831.893
6/19/2013 6:58	20.154	5831.866
6/19/2013 6:59	20.152	5831.887
6/19/2013 7:00	20.153	5831.87
6/19/2013 7:01	20.155	5831.869
6/19/2013 7:02	20.153	5831.87
6/19/2013 7:03	20.155	5831.865
6/19/2013 7:04	20.153	5831.865
6/19/2013 7:05	20.152	5831.879
6/19/2013 7:06	20.154	5831.896
6/19/2013 7:07	20.152	5831.869
6/19/2013 7:08	20.155	5831.886
6/19/2013 7:09	20.151	5831.872
6/19/2013 7:10	20.15	5831.871
6/19/2013 7:11	20.153	5831.892
6/19/2013 7:12	20.152	5831.87
6/19/2013 7:13	20.151	5831.89
6/19/2013 7:14	20.153	5831.899
6/19/2013 7:15	20.149	5831.879
6/19/2013 7:16	20.151	5831.877
6/19/2013 7:17	20.152	5831.877
6/19/2013 7:18	20.149	5831.873
6/19/2013 7:19	20.15	5831.886
6/19/2013 7:20	20.153	5831.887
6/19/2013 7:21	20.149	5831.909
6/19/2013 7:22	20.154	5831.877
6/19/2013 7:23	20.153	5831.897
6/19/2013 7:24	20.151	5831.901
6/19/2013 7:25	20.152	5831.903
6/19/2013 7:26	20.153	5831.886
6/19/2013 7:27	20.153	5831.904
6/19/2013 7:28	20.152	5831.893
6/19/2013 7:29	20.154	5831.885
6/19/2013 7:30	20.151	5831.905
6/19/2013 7:31	20.154	5831.896
6/19/2013 7:32	20.153	5831.889
6/19/2013 7:33	20.152	5831.909
6/19/2013 7:34	20.155	5831.907
6/19/2013 7:35	20.151	5831.897
6/19/2013 7:36	20.148	5831.88
6/19/2013 7:37	20.151	5831.89
6/19/2013 7:38	20.152	5831.9
6/19/2013 7:39	20.155	5831.902
6/19/2013 7:40	20.155	5831.915
6/19/2013 7:41	20.156	5831.896
6/19/2013 7:42	20.153	5831.885
6/19/2013 7:43	20.155	5831.905
6/19/2013 7:44	20.155	5831.914
6/19/2013 7:45	20.152	5831.915
6/19/2013 7:46	20.155	5831.904
6/19/2013 7:47	20.155	5831.888
6/19/2013 7:48	20.153	5831.915
6/19/2013 7:49	20.157	5831.907
6/19/2013 7:50	20.155	5831.891
6/19/2013 7:51	20.156	5831.895
6/19/2013 7:52	20.154	5831.904
6/19/2013 7:53	20.155	5831.894
6/19/2013 7:54	20.156	5831.89
6/19/2013 7:55	20.158	5831.898
6/19/2013 7:56	20.155	5831.878
6/19/2013 7:57	20.154	5831.885
6/19/2013 7:58	20.155	5831.9
6/19/2013 7:59	20.155	5831.889
6/19/2013 8:00	20.153	5831.908
6/19/2013 8:01	20.154	5831.877
6/19/2013 8:02	20.157	5831.879
6/19/2013 8:03	20.158	5831.895
6/19/2013 8:04	20.155	5831.88
6/19/2013 8:05	20.155	5831.894
6/19/2013 8:06	20.157	5831.905
6/19/2013 8:07	20.155	5831.884
6/19/2013 8:08	20.154	5831.874
6/19/2013 8:09	20.155	5831.89
6/19/2013 8:10	20.156	5831.91
6/19/2013 8:11	20.153	5831.888
6/19/2013 8:12	20.152	5831.882
6/19/2013 8:13	20.152	5831.882
6/19/2013 8:14	20.154	5831.897
6/19/2013 8:15	20.152	5831.89
6/19/2013 8:16	20.156	5831.888
6/19/2013 8:17	20.153	5831.91
6/19/2013 8:18	20.152	5831.902
6/19/2013 8:19	20.156	5831.886
6/19/2013 8:20	20.154	5831.901
6/19/2013 8:21	20.155	5831.879
6/19/2013 8:22	20.153	5831.876
6/19/2013 8:23	20.156	5831.88
6/19/2013 8:24	20.154	5831.901
6/19/2013 8:25	20.158	5831.896
6/19/2013 8:26	20.155	5831.89
6/19/2013 8:27	20.154	5831.896
6/19/2013 8:28	20.156	5831.903
6/19/2013 8:29	20.156	5831.901
6/19/2013 8:30	20.155	5831.876
6/19/2013 8:31	20.155	5831.889
6/19/2013 8:32	20.155	5831.894
6/19/2013 8:33	20.155	5831.891
6/19/2013 8:34	20.154	5831.903
6/19/2013 8:35	20.154	5831.881
6/19/2013 8:36	20.154	5831.905
6/19/2013 8:37	20.155	5831.9
6/19/2013 8:38	20.156	5831.889
6/19/2013 8:39	20.158	5831.88
6/19/2013 8:40	20.154	5831.9
6/19/2013 8:41	20.154	5831.877
6/19/2013 8:42	20.156	5831.894
6/19/2013 8:43	20.154	5831.901
6/19/2013 8:44	20.154	5831.902
6/19/2013 8:45	20.155	5831.903
6/19/2013 8:46	20.156	5831.903
6/19/2013 8:47	20.157	5831.902
6/19/2013 8:48	20.151	5831.897
6/19/2013 8:49	20.153	5831.901
6/19/2013 8:50	20.157	5831.876
6/19/2013 8:51	20.153	5831.902
6/19/2013 8:52	20.155	5831.875
6/19/2013 8:53	20.158	5831.904
6/19/2013 8:54	20.156	5831.88
6/19/2013 8:55	20.155	5831.904
6/19/2013 8:56	20.158	5831.903
6/19/2013 8:57	20.153	5831.895
6/19/2013 8:58	20.156	5831.879
6/19/2013 8:59	20.159	5831.896
6/19/2013 9:00	20.157	5831.884
6/19/2013 9:01	20.157	5831.88
6/19/2013 9:02	20.155	5831.886
6/19/2013 9:03	20.157	5831.88
6/19/2013 9:04	20.158	5831.884
6/19/2013 9:05	20.155	5831.9
6/19/2013 9:06	20.154	5831.911
6/19/2013 9:07	20.155	5831.894
6/19/2013 9:08	20.153	5831.904
6/19/2013 9:09	20.155	5831.875
6/19/2013 9:10	20.155	5831.891
6/19/2013 9:11	20.156	5831.895
6/19/2013 9:12	20.158	5831.903
6/19/2013 9:13	20.156	5831.901
6/19/2013 9:14	20.155	5831.898
6/19/2013 9:15	20.154	5831.883
6/19/2013 9:16	20.155	5831.904
6/19/2013 9:17	20.156	5831.919
6/19/2013 9:18	20.157	5831.884
6/19/2013 9:19	20.154	5831.904
6/19/2013 9:20	20.155	5831.898
6/19/2013 9:21	20.154	5831.89
6/19/2013 9:22	20.153	5831.906
6/19/2013 9:23	20.155	5831.888
6/19/2013 9:24	20.156	5831.875
6/19/2013 9:25	20.155	5831.892
6/19/2013 9:26	20.155	5831.891
6/19/2013 9:27	20.159	5831.89
6/19/2013 9:28	20.157	5831.907
6/19/2013 9:29	20.159	5831.894
6/19/2013 9:30	20.158	5831.904
6/19/2013 9:31	20.156	5831.898
6/19/2013 9:32	20.158	5831.898
6/19/2013 9:33	20.157	5831.909
6/19/2013 9:34	20.155	5831.901
6/19/2013 9:35	20.155	5831.883
6/19/2013 9:36	20.155	5831.896
6/19/2013 9:37	20.151	5831.893
6/19/2013 9:38	20.155	5831.914
6/19/2013 9:39	20.154	5831.896
6/19/2013 9:40	20.154	5831.896
6/19/2013 9:41	20.158	5831.886
6/19/2013 9:42	20.155	5831.902
6/19/2013 9:43	20.158	5831.889
6/19/2013 9:44	20.156	5831.914
6/19/2013 9:45	20.157	5831.889
6/19/2013 9:46	20.157	5831.892
6/19/2013 9:47	20.154	5831.893
6/19/2013 9:48	20.154	5831.898
6/19/2013 9:49	20.157	5831.918
6/19/2013 9:50	20.154	5831.904
6/19/2013 9:51	20.156	5831.908
6/19/2013 9:52	20.155	5831.888
6/19/2013 9:53	20.155	5831.913
6/19/2013 9:54	20.155	5831.884
6/19/2013 9:55	20.154	5831.908
6/19/2013 9:56	20.156	5831.892
6/19/2013 9:57	20.153	5831.891
6/19/2013 9:58	20.154	5831.899
6/19/2013 9:59	20.157	5831.894
6/19/2013 10:00	20.154	5831.897
6/19/2013 10:01	20.153	5831.902
6/19/2013 10:02	20.153	5831.899
6/19/2013 10:03	20.153	5831.913
6/19/2013 10:04	20.153	5831.898
6/19/2013 10:05	20.152	5831.913
6/19/2013 10:06	20.151	5831.914
6/19/2013 10:07	20.152	5831.905
6/19/2013 10:08	20.153	5831.922
6/19/2013 10:09	20.153	5831.896
6/19/2013 10:10	20.156	5831.896
6/19/2013 10:11	20.157	5831.906
6/19/2013 10:12	20.154	5831.909
6/19/2013 10:13	20.154	5831.918
6/19/2013 10:14	20.152	5831.916
6/19/2013 10:15	20.157	5831.911
6/19/2013 10:16	20.154	5831.893
6/19/2013 10:17	20.155	5831.897
6/19/2013 10:18	20.158	5831.913
6/19/2013 10:19	20.158	5831.917
6/19/2013 10:20	20.154	5831.905
6/19/2013 10:21	20.155	5831.889
6/19/2013 10:22	20.155	5833.687
6/19/2013 10:23	20.1	5835.566
6/19/2013 10:24	20.014	5832.668
6/19/2013 10:25	19.994	5832.087
6/19/2013 10:26	20.01	5831.958
6/19/2013 10:27	20.033	5831.925
6/19/2013 10:28	20.056	5831.91
6/19/2013 10:29	20.073	5831.911
6/19/2013 10:30	20.085	5831.899
6/19/2013 10:31	20.094	5831.896
6/19/2013 10:32	20.102	5831.901
6/19/2013 10:33	20.111	5831.917
6/19/2013 10:34	20.117	5831.917
6/19/2013 10:35	20.12	5831.908
6/19/2013 10:36	20.126	5831.907
6/19/2013 10:37	20.13	5831.91
6/19/2013 10:38	20.134	5831.92
6/19/2013 10:39	20.138	5831.934
6/19/2013 10:40	20.138	5831.932
6/19/2013 10:41	20.138	5831.909
6/19/2013 10:42	20.143	5831.938
6/19/2013 10:43	20.134	5834.463
6/19/2013 10:44	20.076	5836.441
6/19/2013 10:45	19.987	5836.8
6/19/2013 10:46	19.908	5836.872
6/19/2013 10:47	19.847	5836.902

6/19/2013 10:48	19.805	5834.05
6/19/2013 10:49	19.825	5832.36
6/19/2013 10:50	19.861	5831.99
6/19/2013 10:51	19.913	5831.91
6/19/2013 10:52	19.959	5831.869
6/19/2013 10:53	19.996	5831.86
6/19/2013 10:54	20.027	5831.874
6/19/2013 10:55	20.046	5831.86
6/19/2013 10:56	20.065	5831.831
6/19/2013 10:57	20.079	5831.867
6/19/2013 10:58	20.09	5831.845
6/19/2013 10:59	20.099	5831.849
6/19/2013 11:00	20.109	5831.833
6/19/2013 11:01	20.116	5831.842
6/19/2013 11:02	20.124	5831.843
6/19/2013 11:03	20.13	5831.824
6/19/2013 11:04	20.132	5831.827
6/19/2013 11:05	20.135	5831.831
6/19/2013 11:06	20.142	5831.829
6/19/2013 11:07	20.142	5831.82
6/19/2013 11:08	20.146	5831.845
6/19/2013 11:09	20.147	5831.847
6/19/2013 11:10	20.149	5831.827
6/19/2013 11:11	20.149	5831.827
6/19/2013 11:12	20.15	5831.819
6/19/2013 11:13	20.155	5831.834
6/19/2013 11:14	20.155	5831.819
6/19/2013 11:15	20.155	5831.826
6/19/2013 11:16	20.155	5831.839
6/19/2013 11:17	20.156	5831.827
6/19/2013 11:18	20.158	5831.823
6/19/2013 11:19	20.159	5831.817
6/19/2013 11:20	20.162	5831.823
6/19/2013 11:21	20.162	5831.839
6/19/2013 11:22	20.162	5831.83
6/19/2013 11:23	20.16	5831.813
6/19/2013 11:24	20.165	5831.831
6/19/2013 11:25	20.163	5831.806
6/19/2013 11:26	20.164	5831.811
6/19/2013 11:27	20.162	5831.804
6/19/2013 11:28	20.165	5831.832
6/19/2013 11:29	20.165	5831.809
6/19/2013 11:30	20.165	5831.833
6/19/2013 11:31	20.164	5831.821
6/19/2013 11:32	20.161	5831.8
6/19/2013 11:33	20.164	5831.831
6/19/2013 11:34	20.164	5831.83
6/19/2013 11:35	20.163	5831.814
6/19/2013 11:36	20.16	5831.801
6/19/2013 11:37	20.162	5831.828
6/19/2013 11:38	20.163	5831.829
6/19/2013 11:39	20.162	5831.808
6/19/2013 11:40	20.161	5831.806
6/19/2013 11:41	20.158	5831.837
6/19/2013 11:42	20.163	5831.814
6/19/2013 11:43	20.163	5831.799
6/19/2013 11:44	20.165	5831.801
6/19/2013 11:45	20.166	5831.812
6/19/2013 11:46	20.163	5831.824
6/19/2013 11:47	20.164	5831.806
6/19/2013 11:48	20.161	5831.818
6/19/2013 11:49	20.164	5831.81
6/19/2013 11:50	20.162	5831.822
6/19/2013 11:51	20.159	5831.799
6/19/2013 11:52	20.16	5831.802
6/19/2013 11:53	20.16	5831.822
6/19/2013 11:54	20.159	5831.816
6/19/2013 11:55	20.159	5831.823
6/19/2013 11:56	20.158	5831.798
6/19/2013 11:57	20.157	5831.799
6/19/2013 11:58	20.158	5831.796
6/19/2013 11:59	20.159	5831.812
6/19/2013 12:00	20.159	5831.81
6/19/2013 12:01	20.158	5831.812
6/19/2013 12:02	20.156	5831.792
6/19/2013 12:03	20.156	5831.793
6/19/2013 12:04	20.153	5831.808
6/19/2013 12:05	20.155	5831.796
6/19/2013 12:06	20.155	5831.793
6/19/2013 12:07	20.154	5831.803
6/19/2013 12:08	20.156	5831.818
6/19/2013 12:09	20.154	5831.821
6/19/2013 12:10	20.154	5831.803
6/19/2013 12:11	20.154	5831.813
6/19/2013 12:12	20.155	5831.786
6/19/2013 12:13	20.151	5831.793
6/19/2013 12:14	20.151	5831.817
6/19/2013 12:15	20.15	5831.817
6/19/2013 12:16	20.148	5831.82
6/19/2013 12:17	20.148	5831.796
6/19/2013 12:18	20.149	5831.793
6/19/2013 12:19	20.152	5831.813
6/19/2013 12:20	20.15	5831.796
6/19/2013 12:21	20.152	5831.814
6/19/2013 12:22	20.147	5831.803
6/19/2013 12:23	20.15	5831.814
6/19/2013 12:24	20.15	5831.813
6/19/2013 12:25	20.151	5831.801
6/19/2013 12:26	20.149	5831.812
6/19/2013 12:27	20.149	5831.82
6/19/2013 12:28	20.149	5831.803
6/19/2013 12:29	20.15	5831.801
6/19/2013 12:30	20.15	5831.795
6/19/2013 12:31	20.151	5831.788
6/19/2013 12:32	20.15	5831.808
6/19/2013 12:33	20.149	5831.823
6/19/2013 12:34	20.147	5831.799
6/19/2013 12:35	20.149	5831.791
6/19/2013 12:36	20.15	5831.801
6/19/2013 12:37	20.147	5831.792
6/19/2013 12:38	20.149	5831.796
6/19/2013 12:39	20.148	5831.817
6/19/2013 12:40	20.147	5831.792
6/19/2013 12:41	20.147	5831.8
6/19/2013 12:42	20.149	5831.811
6/19/2013 12:43	20.148	5831.789
6/19/2013 12:44	20.146	5831.812
6/19/2013 12:45	20.147	5831.795
6/19/2013 12:46	20.15	5831.796
6/19/2013 12:47	20.149	5831.813
6/19/2013 12:48	20.146	5831.81
6/19/2013 12:49	20.147	5831.81
6/19/2013 12:50	20.144	5831.808
6/19/2013 12:51	20.145	5831.797
6/19/2013 12:52	20.148	5831.796
6/19/2013 12:53	20.147	5831.778
6/19/2013 12:54	20.15	5831.806
6/19/2013 12:55	20.146	5831.784
6/19/2013 12:56	20.146	5831.796
6/19/2013 12:57	20.15	5831.809
6/19/2013 12:58	20.147	5831.809
6/19/2013 12:59	20.147	5831.786
6/19/2013 13:00	20.146	5831.804
6/19/2013 13:01	20.145	5831.8
6/19/2013 13:02	20.147	5831.799
6/19/2013 13:03	20.147	5831.801
6/19/2013 13:04	20.151	5831.808
6/19/2013 13:05	20.145	5831.805
6/19/2013 13:06	20.151	5831.811
6/19/2013 13:07	20.148	5831.808
6/19/2013 13:08	20.147	5831.794
6/19/2013 13:09	20.147	5831.78
6/19/2013 13:10	20.147	5831.786
6/19/2013 13:11	20.145	5831.8
6/19/2013 13:12	20.147	5831.813
6/19/2013 13:13	20.146	5831.81
6/19/2013 13:14	20.148	5831.791
6/19/2013 13:15	20.147	5831.783
6/19/2013 13:16	20.145	5831.776
6/19/2013 13:17	20.147	5831.811
6/19/2013 13:18	20.147	5831.805
6/19/2013 13:19	20.147	5831.798
6/19/2013 13:20	20.146	5831.792
6/19/2013 13:21	20.147	5831.796
6/19/2013 13:22	20.149	5831.802
6/19/2013 13:23	20.146	5831.786
6/19/2013 13:24	20.143	5831.78
6/19/2013 13:25	20.145	5831.777
6/19/2013 13:26	20.148	5831.789
6/19/2013 13:27	20.146	5831.779
6/19/2013 13:28	20.146	5831.788
6/19/2013 13:29	20.147	5831.778
6/19/2013 13:30	20.145	5831.784
6/19/2013 13:31	20.146	5831.787
6/19/2013 13:32	20.147	5831.797
6/19/2013 13:33	20.144	5831.782
6/19/2013 13:34	20.147	5831.775
6/19/2013 13:35	20.145	5831.798
6/19/2013 13:36	20.147	5831.808
6/19/2013 13:37	20.144	5831.787
6/19/2013 13:38	20.148	5831.784
6/19/2013 13:39	20.146	5831.783
6/19/2013 13:40	20.147	5831.786
6/19/2013 13:41	20.147	5831.787
6/19/2013 13:42	20.147	5831.789
6/19/2013 13:43	20.149	5831.805
6/19/2013 13:44	20.148	5831.774
6/19/2013 13:45	20.148	5831.804
6/19/2013 13:46	20.15	5831.781
6/19/2013 13:47	20.15	5831.795
6/19/2013 13:48	20.15	5831.795
6/19/2013 13:49	20.151	5831.778
6/19/2013 13:50	20.15	5831.787
6/19/2013 13:51	20.151	5831.782
6/19/2013 13:52	20.153	5831.781
6/19/2013 13:53	20.15	5831.81
6/19/2013 13:54	20.151	5831.792
6/19/2013 13:55	20.149	5831.788
6/19/2013 13:56	20.151	5831.798
6/19/2013 13:57	20.149	5831.806
6/19/2013 13:58	20.147	5831.807
6/19/2013 13:59	20.15	5831.78
6/19/2013 14:00	20.147	5831.783
6/19/2013 14:01	20.15	5831.788
6/19/2013 14:02	20.148	5831.8
6/19/2013 14:03	20.148	5831.787
6/19/2013 14:04	20.152	5831.788
6/19/2013 14:05	20.15	5831.789
6/19/2013 14:06	20.15	5831.784
6/19/2013 14:07	20.147	5831.794
6/19/2013 14:08	20.152	5831.776
6/19/2013 14:09	20.15	5831.77
6/19/2013 14:10	20.152	5831.794
6/19/2013 14:11	20.152	5831.775
6/19/2013 14:12	20.153	5831.799
6/19/2013 14:13	20.154	5831.775
6/19/2013 14:14	20.15	5831.807
6/19/2013 14:15	20.151	5831.779
6/19/2013 14:16	20.151	5831.805
6/19/2013 14:17	20.152	5831.798
6/19/2013 14:18	20.15	5831.792
6/19/2013 14:19	20.147	5831.795
6/19/2013 14:20	20.155	5831.783
6/19/2013 14:21	20.153	5831.806
6/19/2013 14:22	20.155	5831.803
6/19/2013 14:23	20.151	5831.778
6/19/2013 14:24	20.152	5831.799
6/19/2013 14:25	20.152	5831.783
6/19/2013 14:26	20.152	5831.787
6/19/2013 14:27	20.154	5831.815
6/19/2013 14:28	20.151	5831.792
6/19/2013 14:29	20.15	5831.789
6/19/2013 14:30	20.151	5831.798
6/19/2013 14:31	20.151	5831.82
6/19/2013 14:32	20.149	5831.786
6/19/2013 14:33	20.147	5831.796
6/19/2013 14:34	20.149	5831.789
6/19/2013 14:35	20.148	5831.8
6/19/2013 14:36	20.145	5831.781
6/19/2013 14:37	20.146	5831.794
6/19/2013 14:38	20.147	5831.799
6/19/2013 14:39	20.147	5831.784
6/19/2013 14:40	20.147	5831.805
6/19/2013 14:41	20.149	5831.805
6/19/2013 14:42	20.15	5831.799
6/19/2013 14:43	20.148	5831.782
6/19/2013 14:44	20.148	5831.801
6/19/2013 14:45	20.148	5831.8
6/19/2013 14:46	20.147	5831.783
6/19/2013 14:47	20.147	5831.802
6/19/2013 14:48	20.15	5831.785
6/19/2013 14:49	20.151	5831.784
6/19/2013 14:50	20.151	5831.78
6/19/2013 14:51	20.154	5831.804
6/19/2013 14:52	20.154	5831.796
6/19/2013 14:53	20.151	5831.8
6/19/2013 14:54	20.154	5831.769
6/19/2013 14:55	20.151	5831.79
6/19/2013 14:56	20.15	5831.796
6/19/2013 14:57	20.151	5831.796
6/19/2013 14:58	20.153	5831.798
6/19/2013 14:59	20.152	5831.798
6/19/2013 15:00	20.155	5831.797
6/19/2013 15:01	20.151	5831.804
6/19/2013 15:02	20.149	5831.77
6/19/2013 15:03	20.15	5831.78
6/19/2013 15:04	20.152	5831.773
6/19/2013 15:05	20.149	5831.795
6/19/2013 15:06	20.151	5831.769
6/19/2013 15:07	20.152	5831.775
6/19/2013 15:08	20.152	5831.793
6/19/2013 15:09	20.153	5831.775
6/19/2013 15:10	20.151	5831.769
6/19/2013 15:11	20.148	5831.783
6/19/2013 15:12	20.148	5831.792
6/19/2013 15:13	20.148	5831.778
6/19/2013 15:14	20.147	5831.764
6/19/2013 15:15	20.148	5831.797
6/19/2013 15:16	20.148	5831.781
6/19/2013 15:17	20.148	5831.793
6/19/2013 15:18	20.147	5831.794
6/19/2013 15:19	20.148	5831.782
6/19/2013 15:20	20.149	5831.781
6/19/2013 15:21	20.15	5831.801
6/19/2013 15:22	20.152	5831.772
6/19/2013 15:23	20.149	5831.791
6/19/2013 15:24	20.15	5831.776
6/19/2013 15:25	20.151	5831.798
6/19/2013 15:26	20.152	5831.795
6/19/2013 15:27	20.15	5831.77
6/19/2013 15:28	20.151	5831.765
6/19/2013 15:29	20.15	5831.788
6/19/2013 15:30	20.149	5831.795
6/19/2013 15:31	20.15	5831.781
6/19/2013 15:32	20.15	5831.793
6/19/2013 15:33	20.147	5831.786
6/19/2013 15:34	20.148	5831.782
6/19/2013 15:35	20.151	5831.77
6/19/2013 15:36	20.151	5831.767
6/19/2013 15:37	20.148	5831.781
6/19/2013 15:38	20.148	5831.76
6/19/2013 15:39	20.149	5831.771
6/19/2013 15:40	20.151	5831.788
6/19/2013 15:41	20.151	5831.776
6/19/2013 15:42	20.151	5831.782
6/19/2013 15:43	20.147	5831.794
6/19/2013 15:44	20.152	5831.776
6/19/2013 15:45	20.149	5831.771
6/19/2013 15:46	20.15	5831.782
6/19/2013 15:47	20.151	5831.768
6/19/2013 15:48	20.148	5831.786
6/19/2013 15:49	20.149	5831.779
6/19/2013 15:50	20.154	5831.773
6/19/2013 15:51	20.149	5831.775
6/19/2013 15:52	20.151	5831.763
6/19/2013 15:53	20.151	5831.78
6/19/2013 15:54	20.153	5831.776
6/19/2013 15:55	20.156	5831.763
6/19/2013 15:56	20.151	5831.758
6/19/2013 15:57	20.152	5831.763
6/19/2013 15:58	20.154	5831.764
6/19/2013 15:59	20.153	5831.769
6/19/2013 16:00	20.151	5831.782
6/19/2013 16:01	20.153	5831.77
6/19/2013 16:02	20.151	5831.773
6/19/2013 16:03	20.148	5831.771
6/19/2013 16:04	20.153	5831.786
6/19/2013 16:05	20.147	5831.778
6/19/2013 16:06	20.149	5831.784
6/19/2013 16:07	20.147	5831.79
6/19/2013 16:08	20.148	5831.783
6/19/2013 16:09	20.149	5831.762
6/19/2013 16:10	20.147	5831.789
6/19/2013 16:11	20.147	5831.783
6/19/2013 16:12	20.145	5831.782
6/19/2013 16:13	20.146	5831.786
6/19/2013 16:14	20.148	5831.758
6/19/2013 16:15	20.147	5831.777
6/19/2013 16:16	20.147	5831.761
6/19/2013 16:17	20.15	5831.784
6/19/2013 16:18	20.15	5831.776
6/19/2013 16:19	20.147	5831.789
6/19/2013 16:20	20.15	5831.768
6/19/2013 16:21	20.147	5831.77
6/19/2013 16:22	20.148	5831.767
6/19/2013 16:23	20.147	5831.765
6/19/2013 16:24	20.149	5831.777
6/19/2013 16:25	20.149	5831.761
6/19/2013 16:26	20.148	5831.78
6/19/2013 16:27	20.152	5831.771
6/19/2013 16:28	20.152	5831.765
6/19/2013 16:29	20.151	5831.794
6/19/2013 16:30	20.149	5831.78
6/19/2013 16:31	20.151	5831.792
6/19/2013 16:32	20.152	5831.771
6/19/2013 16:33	20.152	5831.776
6/19/2013 16:34	20.151	5831.767
6/19/2013 16:35	20.153	5831.779
6/19/2013 16:36	20.152	5831.787
6/19/2013 16:37	20.154	5831.762
6/19/2013 16:38	20.15	5831.759
6/19/2013 16:39	20.151	5831.786
6/19/2013 16:40	20.157	5831.768
6/19/2013 16:41	20.156	5831.756
6/19/2013 16:42	20.155	5831.773
6/19/2013 16:43	20.154	5831.757
6/19/2013 16:44	20.153	5831.773
6/19/2013 16:45	20.155	5831.778
6/19/2013 16:46	20.156	5831.781
6/19/2013 16:47	20.156	5831.77
6/19/2013 16:48	20.155	5831.754
6/19/2013 16:49	20.155	5831.759
6/19/2013 16:50	20.155	5831.767
6/19/2013 16:51	20.153	5831.777
6/19/2013 16:52	20.154	5831.762
6/19/2013 16:53	20.153	5831.76
6/19/2013 16:54	20.156	5831.753
6/19/2013 16:55	20.154	5831.769
6/19/2013 16:56	20.155	5831.752
6/19/2013 16:57	20.157	5831.756
6/19/2013 16:58	20.153	5831.784
6/19/2013 16:59	20.157	5831.754
6/19/2013 17:00	20.156	5831.77
6/19/2013 17:01	20.158	5831.765
6/19/2013 17:02	20.156	5831.752
6/19/2013 17:03	20.156	5831.75
6/19/2013 17:04	20.159	5831.752
6/19/2013 17:05	20.156	5831.748
6/19/2013 17:06	20.157	5831.751
6/19/2013 17:07	20.157	5831.753
6/19/2013 17:08	20.156	5831.76
6/19/2013 17:09	20.157	5831.743
6/19/2013 17:10	20.159	5831.767
6/19/2013 17:11	20.156	5831.745
6/19/2013 17:12	20.158	5831.753

6/19/2013 17:13	20.157	5831.758
6/19/2013 17:14	20.154	5831.778
6/19/2013 17:15	20.153	5831.774
6/19/2013 17:16	20.156	5831.755
6/19/2013 17:17	20.158	5831.773
6/19/2013 17:18	20.159	5831.78
6/19/2013 17:19	20.157	5831.758
6/19/2013 17:20	20.156	5831.751
6/19/2013 17:21	20.159	5831.762
6/19/2013 17:22	20.157	5831.76
6/19/2013 17:23	20.154	5831.785
6/19/2013 17:24	20.155	5831.777
6/19/2013 17:25	20.154	5831.775
6/19/2013 17:26	20.155	5831.766
6/19/2013 17:27	20.155	5831.75
6/19/2013 17:28	20.152	5831.775
6/19/2013 17:29	20.155	5831.778
6/19/2013 17:30	20.152	5831.776
6/19/2013 17:31	20.155	5831.771
6/19/2013 17:32	20.153	5831.769
6/19/2013 17:33	20.152	5831.768
6/19/2013 17:34	20.15	5831.755
6/19/2013 17:35	20.153	5831.763
6/19/2013 17:36	20.151	5831.749
6/19/2013 17:37	20.151	5831.773
6/19/2013 17:38	20.153	5831.777
6/19/2013 17:39	20.151	5831.766
6/19/2013 17:40	20.151	5831.756
6/19/2013 17:41	20.151	5831.78
6/19/2013 17:42	20.15	5831.767
6/19/2013 17:43	20.151	5831.765
6/19/2013 17:44	20.152	5831.772
6/19/2013 17:45	20.149	5831.771
6/19/2013 17:46	20.147	5831.776
6/19/2013 17:47	20.149	5831.762
6/19/2013 17:48	20.152	5831.773
6/19/2013 17:49	20.147	5831.752
6/19/2013 17:50	20.147	5831.747
6/19/2013 17:51	20.151	5831.762
6/19/2013 17:52	20.151	5831.775
6/19/2013 17:53	20.148	5831.747
6/19/2013 17:54	20.148	5831.747
6/19/2013 17:55	20.147	5831.749
6/19/2013 17:56	20.15	5831.75
6/19/2013 17:57	20.15	5831.756
6/19/2013 17:58	20.151	5831.738
6/19/2013 17:59	20.149	5831.774
6/19/2013 18:00	20.148	5831.759
6/19/2013 18:01	20.151	5831.753
6/19/2013 18:02	20.148	5831.749
6/19/2013 18:03	20.147	5831.774
6/19/2013 18:04	20.149	5831.742
6/19/2013 18:05	20.147	5831.746
6/19/2013 18:06	20.148	5831.75
6/19/2013 18:07	20.147	5831.747
6/19/2013 18:08	20.147	5831.751
6/19/2013 18:09	20.149	5831.743
6/19/2013 18:10	20.148	5831.768
6/19/2013 18:11	20.145	5831.753
6/19/2013 18:12	20.146	5831.769
6/19/2013 18:13	20.146	5831.745
6/19/2013 18:14	20.146	5831.773
6/19/2013 18:15	20.147	5831.769
6/19/2013 18:16	20.149	5831.742
6/19/2013 18:17	20.149	5831.743
6/19/2013 18:18	20.147	5831.75
6/19/2013 18:19	20.145	5831.771
6/19/2013 18:20	20.146	5831.756
6/19/2013 18:21	20.149	5831.768
6/19/2013 18:22	20.145	5831.743
6/19/2013 18:23	20.15	5831.768
6/19/2013 18:24	20.149	5831.746
6/19/2013 18:25	20.147	5831.746
6/19/2013 18:26	20.147	5831.741
6/19/2013 18:27	20.149	5831.764
6/19/2013 18:28	20.148	5831.75
6/19/2013 18:29	20.147	5831.748
6/19/2013 18:30	20.15	5831.747
6/19/2013 18:31	20.147	5831.76
6/19/2013 18:32	20.15	5831.753
6/19/2013 18:33	20.145	5831.742
6/19/2013 18:34	20.147	5831.741
6/19/2013 18:35	20.146	5831.741
6/19/2013 18:36	20.146	5831.755
6/19/2013 18:37	20.151	5831.762
6/19/2013 18:38	20.148	5831.755
6/19/2013 18:39	20.151	5831.739
6/19/2013 18:40	20.15	5831.738
6/19/2013 18:41	20.147	5831.744
6/19/2013 18:42	20.149	5831.735
6/19/2013 18:43	20.148	5831.739
6/19/2013 18:44	20.149	5831.762
6/19/2013 18:45	20.15	5831.741
6/19/2013 18:46	20.149	5831.739
6/19/2013 18:47	20.151	5831.751
6/19/2013 18:48	20.15	5831.755
6/19/2013 18:49	20.151	5831.73
6/19/2013 18:50	20.147	5831.756
6/19/2013 18:51	20.148	5831.729
6/19/2013 18:52	20.149	5831.743
6/19/2013 18:53	20.149	5831.754
6/19/2013 18:54	20.151	5831.752
6/19/2013 18:55	20.147	5831.756
6/19/2013 18:56	20.148	5831.754
6/19/2013 18:57	20.15	5831.743
6/19/2013 18:58	20.15	5831.732
6/19/2013 18:59	20.15	5831.73
6/19/2013 19:00	20.151	5831.728
6/19/2013 19:01	20.147	5831.756
6/19/2013 19:02	20.15	5831.752
6/19/2013 19:03	20.15	5831.732
6/19/2013 19:04	20.15	5831.731
6/19/2013 19:05	20.15	5831.734
6/19/2013 19:06	20.151	5831.756
6/19/2013 19:07	20.15	5831.721
6/19/2013 19:08	20.151	5831.729
6/19/2013 19:09	20.151	5831.734
6/19/2013 19:10	20.149	5831.758
6/19/2013 19:11	20.15	5831.725
6/19/2013 19:12	20.152	5831.733
6/19/2013 19:13	20.152	5831.742
6/19/2013 19:14	20.149	5831.75
6/19/2013 19:15	20.151	5831.747
6/19/2013 19:16	20.155	5831.752
6/19/2013 19:17	20.15	5831.724
6/19/2013 19:18	20.152	5831.748
6/19/2013 19:19	20.151	5831.755
6/19/2013 19:20	20.153	5831.724
6/19/2013 19:21	20.153	5831.737
6/19/2013 19:22	20.154	5831.753
6/19/2013 19:23	20.153	5831.722
6/19/2013 19:24	20.153	5831.747
6/19/2013 19:25	20.154	5831.74
6/19/2013 19:26	20.154	5831.725
6/19/2013 19:27	20.154	5831.741
6/19/2013 19:28	20.156	5831.729
6/19/2013 19:29	20.154	5831.734
6/19/2013 19:30	20.153	5831.748
6/19/2013 19:31	20.153	5831.734
6/19/2013 19:32	20.159	5831.718
6/19/2013 19:33	20.15	5831.721
6/19/2013 19:34	20.15	5831.72
6/19/2013 19:35	20.153	5831.739
6/19/2013 19:36	20.154	5831.715
6/19/2013 19:37	20.151	5831.722
6/19/2013 19:38	20.155	5831.741
6/19/2013 19:39	20.151	5831.726
6/19/2013 19:40	20.151	5831.731
6/19/2013 19:41	20.155	5831.719
6/19/2013 19:42	20.154	5831.737
6/19/2013 19:43	20.153	5831.732
6/19/2013 19:44	20.157	5831.738
6/19/2013 19:45	20.154	5831.739
6/19/2013 19:46	20.153	5831.715
6/19/2013 19:47	20.154	5831.732
6/19/2013 19:48	20.153	5831.733
6/19/2013 19:49	20.153	5831.713
6/19/2013 19:50	20.156	5831.728
6/19/2013 19:51	20.154	5831.713
6/19/2013 19:52	20.155	5831.738
6/19/2013 19:53	20.152	5831.728
6/19/2013 19:54	20.153	5831.74
6/19/2013 19:55	20.153	5831.734
6/19/2013 19:56	20.154	5831.722
6/19/2013 19:57	20.155	5831.729
6/19/2013 19:58	20.154	5831.71
6/19/2013 19:59	20.154	5831.712
6/19/2013 20:00	20.152	5831.709
6/19/2013 20:01	20.153	5831.715
6/19/2013 20:02	20.154	5831.715
6/19/2013 20:03	20.153	5831.716
6/19/2013 20:04	20.156	5831.721
6/19/2013 20:05	20.154	5831.714
6/19/2013 20:06	20.153	5831.728
6/19/2013 20:07	20.151	5831.725
6/19/2013 20:08	20.154	5831.707
6/19/2013 20:09	20.153	5831.724
6/19/2013 20:10	20.155	5831.717
6/19/2013 20:11	20.157	5831.706
6/19/2013 20:12	20.155	5831.702
6/19/2013 20:13	20.156	5831.727
6/19/2013 20:14	20.157	5831.725
6/19/2013 20:15	20.157	5831.699
6/19/2013 20:16	20.151	5831.721
6/19/2013 20:17	20.152	5831.726
6/19/2013 20:18	20.155	5831.708
6/19/2013 20:19	20.15	5831.7
6/19/2013 20:20	20.154	5831.706
6/19/2013 20:21	20.154	5831.7
6/19/2013 20:22	20.151	5831.706
6/19/2013 20:23	20.154	5831.703
6/19/2013 20:24	20.153	5831.701
6/19/2013 20:25	20.159	5831.723
6/19/2013 20:26	20.153	5831.7
6/19/2013 20:27	20.154	5831.701
6/19/2013 20:28	20.15	5831.725
6/19/2013 20:29	20.153	5831.703
6/19/2013 20:30	20.154	5831.713
6/19/2013 20:31	20.156	5831.705
6/19/2013 20:32	20.156	5831.695
6/19/2013 20:33	20.154	5831.701
6/19/2013 20:34	20.156	5831.704
6/19/2013 20:35	20.153	5831.717
6/19/2013 20:36	20.153	5831.721
6/19/2013 20:37	20.151	5831.723
6/19/2013 20:38	20.152	5831.718
6/19/2013 20:39	20.153	5831.711
6/19/2013 20:40	20.153	5831.708
6/19/2013 20:41	20.154	5831.718
6/19/2013 20:42	20.156	5831.708
6/19/2013 20:43	20.156	5831.701
6/19/2013 20:44	20.153	5831.692
6/19/2013 20:45	20.155	5831.694
6/19/2013 20:46	20.157	5831.713
6/19/2013 20:47	20.159	5831.689
6/19/2013 20:48	20.158	5831.711
6/19/2013 20:49	20.161	5831.697
6/19/2013 20:50	20.159	5831.703
6/19/2013 20:51	20.16	5831.711
6/19/2013 20:52	20.159	5831.708
6/19/2013 20:53	20.16	5831.695
6/19/2013 20:54	20.16	5831.694
6/19/2013 20:55	20.157	5831.705
6/19/2013 20:56	20.16	5831.698
6/19/2013 20:57	20.163	5831.696
6/19/2013 20:58	20.157	5831.697
6/19/2013 20:59	20.16	5831.678
6/19/2013 21:00	20.161	5831.689
6/19/2013 21:01	20.162	5831.699
6/19/2013 21:02	20.158	5831.686
6/19/2013 21:03	20.16	5831.683
6/19/2013 21:04	20.161	5831.703
6/19/2013 21:05	20.158	5831.697
6/19/2013 21:06	20.161	5831.697
6/19/2013 21:07	20.162	5831.674
6/19/2013 21:08	20.163	5831.7
6/19/2013 21:09	20.161	5831.692
6/19/2013 21:10	20.161	5831.688
6/19/2013 21:11	20.159	5831.679
6/19/2013 21:12	20.162	5831.688
6/19/2013 21:13	20.161	5831.679
6/19/2013 21:14	20.159	5831.68
6/19/2013 21:15	20.159	5831.697
6/19/2013 21:16	20.16	5831.675
6/19/2013 21:17	20.164	5831.671
6/19/2013 21:18	20.163	5831.685
6/19/2013 21:19	20.162	5831.667
6/19/2013 21:20	20.162	5831.701
6/19/2013 21:21	20.16	5831.691
6/19/2013 21:22	20.161	5831.683
6/19/2013 21:23	20.166	5831.695
6/19/2013 21:24	20.161	5831.692
6/19/2013 21:25	20.161	5831.675
6/19/2013 21:26	20.159	5831.695
6/19/2013 21:27	20.163	5831.684
6/19/2013 21:28	20.161	5831.672
6/19/2013 21:29	20.165	5831.677
6/19/2013 21:30	20.165	5831.688
6/19/2013 21:31	20.162	5831.679
6/19/2013 21:32	20.164	5831.668
6/19/2013 21:33	20.164	5831.664
6/19/2013 21:34	20.159	5831.663
6/19/2013 21:35	20.16	5831.688
6/19/2013 21:36	20.161	5831.672
6/19/2013 21:37	20.162	5831.678
6/19/2013 21:38	20.164	5831.682
6/19/2013 21:39	20.164	5831.654
6/19/2013 21:40	20.163	5831.653
6/19/2013 21:41	20.164	5831.677
6/19/2013 21:42	20.16	5831.68
6/19/2013 21:43	20.161	5831.678
6/19/2013 21:44	20.161	5831.684
6/19/2013 21:45	20.161	5831.68
6/19/2013 21:46	20.165	5831.675
6/19/2013 21:47	20.164	5831.662
6/19/2013 21:48	20.167	5831.662
6/19/2013 21:49	20.161	5831.669
6/19/2013 21:50	20.164	5831.661
6/19/2013 21:51	20.165	5831.67
6/19/2013 21:52	20.161	5831.651
6/19/2013 21:53	20.163	5831.678
6/19/2013 21:54	20.167	5831.655
6/19/2013 21:55	20.162	5831.683
6/19/2013 21:56	20.163	5831.676
6/19/2013 21:57	20.163	5831.658
6/19/2013 21:58	20.162	5831.655
6/19/2013 21:59	20.159	5831.653
6/19/2013 22:00	20.163	5831.656
6/19/2013 22:01	20.161	5831.68
6/19/2013 22:02	20.16	5831.676
6/19/2013 22:03	20.159	5831.664
6/19/2013 22:04	20.158	5831.678
6/19/2013 22:05	20.157	5831.656
6/19/2013 22:06	20.158	5831.668
6/19/2013 22:07	20.156	5831.658
6/19/2013 22:08	20.157	5831.651
6/19/2013 22:09	20.158	5831.67
6/19/2013 22:10	20.16	5831.661
6/19/2013 22:11	20.16	5831.657
6/19/2013 22:12	20.157	5831.652
6/19/2013 22:13	20.161	5831.648
6/19/2013 22:14	20.16	5831.672
6/19/2013 22:15	20.164	5831.656
6/19/2013 22:16	20.16	5831.659
6/19/2013 22:17	20.164	5831.673
6/19/2013 22:18	20.164	5831.675
6/19/2013 22:19	20.161	5831.657
6/19/2013 22:20	20.164	5831.654
6/19/2013 22:21	20.164	5831.674
6/19/2013 22:22	20.166	5831.682
6/19/2013 22:23	20.161	5831.665
6/19/2013 22:24	20.16	5831.683
6/19/2013 22:25	20.164	5831.676
6/19/2013 22:26	20.164	5831.68
6/19/2013 22:27	20.162	5831.661
6/19/2013 22:28	20.165	5831.673
6/19/2013 22:29	20.162	5831.666
6/19/2013 22:30	20.161	5831.662
6/19/2013 22:31	20.165	5831.657
6/19/2013 22:32	20.161	5831.682
6/19/2013 22:33	20.163	5831.677
6/19/2013 22:34	20.162	5831.659
6/19/2013 22:35	20.159	5831.68
6/19/2013 22:36	20.158	5831.682
6/19/2013 22:37	20.161	5831.662
6/19/2013 22:38	20.16	5831.657
6/19/2013 22:39	20.164	5831.675
6/19/2013 22:40	20.162	5831.672
6/19/2013 22:41	20.161	5831.659
6/19/2013 22:42	20.161	5831.672
6/19/2013 22:43	20.159	5831.682
6/19/2013 22:44	20.162	5831.654
6/19/2013 22:45	20.164	5831.679
6/19/2013 22:46	20.163	5831.661
6/19/2013 22:47	20.165	5831.673
6/19/2013 22:48	20.163	5831.677
6/19/2013 22:49	20.166	5831.658
6/19/2013 22:50	20.162	5831.674
6/19/2013 22:51	20.162	5831.682
6/19/2013 22:52	20.165	5831.655
6/19/2013 22:53	20.165	5831.668
6/19/2013 22:54	20.163	5831.673
6/19/2013 22:55	20.162	5831.679
6/19/2013 22:56	20.161	5831.655
6/19/2013 22:57	20.162	5831.665
6/19/2013 22:58	20.159	5831.664
6/19/2013 22:59	20.158	5831.668
6/19/2013 23:00	20.159	5831.661
6/19/2013 23:01	20.161	5831.659
6/19/2013 23:02	20.159	5831.655
6/19/2013 23:03	20.158	5831.658
6/19/2013 23:04	20.159	5831.675
6/19/2013 23:05	20.16	5831.674
6/19/2013 23:06	20.158	5831.653
6/19/2013 23:07	20.16	5831.658
6/19/2013 23:08	20.16	5831.676
6/19/2013 23:09	20.161	5831.644
6/19/2013 23:10	20.159	5831.653
6/19/2013 23:11	20.16	5831.666
6/19/2013 23:12	20.158	5831.659
6/19/2013 23:13	20.16	5831.66
6/19/2013 23:14	20.159	5831.651
6/19/2013 23:15	20.16	5831.667
6/19/2013 23:16	20.16	5831.656
6/19/2013 23:17	20.159	5831.648
6/19/2013 23:18	20.159	5831.646
6/19/2013 23:19	20.159	5831.675
6/19/2013 23:20	20.155	5831.67
6/19/2013 23:21	20.156	5831.656
6/19/2013 23:22	20.158	5831.648
6/19/2013 23:23	20.158	5831.662
6/19/2013 23:24	20.158	5831.642
6/19/2013 23:25	20.159	5831.663
6/19/2013 23:26	20.16	5831.671
6/19/2013 23:27	20.16	5831.651
6/19/2013 23:28	20.161	5831.664
6/19/2013 23:29	20.159	5831.657
6/19/2013 23:30	20.159	5831.658
6/19/2013 23:31	20.162	5831.651
6/19/2013 23:32	20.161	5831.663
6/19/2013 23:33	20.163	5831.668
6/19/2013 23:34	20.162	5831.644
6/19/2013 23:35	20.162	5831.651
6/19/2013 23:36	20.165	5831.652
6/19/2013 23:37	20.164	5831.667

6/19/2013 23:38	20.163	5831.654
6/19/2013 23:39	20.165	5831.671
6/19/2013 23:40	20.166	5831.67
6/19/2013 23:41	20.168	5831.657
6/19/2013 23:42	20.165	5831.656
6/19/2013 23:43	20.166	5831.669
6/19/2013 23:44	20.166	5831.648
6/19/2013 23:45	20.167	5831.66
6/19/2013 23:46	20.166	5831.642
6/19/2013 23:47	20.163	5831.652
6/19/2013 23:48	20.166	5831.644
6/19/2013 23:49	20.167	5831.644
6/19/2013 23:50	20.165	5831.646
6/19/2013 23:51	20.168	5831.648
6/19/2013 23:52	20.167	5831.65
6/19/2013 23:53	20.17	5831.664
6/19/2013 23:54	20.167	5831.638
6/19/2013 23:55	20.167	5831.658
6/19/2013 23:56	20.167	5831.663
6/19/2013 23:57	20.165	5831.659
6/19/2013 23:58	20.166	5831.641
6/19/2013 23:59	20.168	5831.65
6/20/2013 0:00	20.166	5831.646
6/20/2013 0:01	20.168	5831.652
6/20/2013 0:02	20.167	5831.658
6/20/2013 0:03	20.164	5831.645
6/20/2013 0:04	20.168	5831.665
6/20/2013 0:05	20.167	5831.659
6/20/2013 0:06	20.164	5831.67
6/20/2013 0:07	20.167	5831.663
6/20/2013 0:08	20.165	5831.644
6/20/2013 0:09	20.165	5831.659
6/20/2013 0:10	20.168	5831.665
6/20/2013 0:11	20.166	5831.655
6/20/2013 0:12	20.165	5831.656
6/20/2013 0:13	20.166	5831.644
6/20/2013 0:14	20.169	5831.658
6/20/2013 0:15	20.167	5831.665
6/20/2013 0:16	20.17	5831.642
6/20/2013 0:17	20.165	5831.648
6/20/2013 0:18	20.167	5831.653
6/20/2013 0:19	20.162	5831.654
6/20/2013 0:20	20.164	5831.662
6/20/2013 0:21	20.164	5831.664
6/20/2013 0:22	20.165	5831.658
6/20/2013 0:23	20.163	5831.665
6/20/2013 0:24	20.167	5831.637
6/20/2013 0:25	20.165	5831.663
6/20/2013 0:26	20.167	5831.644
6/20/2013 0:27	20.164	5831.66
6/20/2013 0:28	20.167	5831.66
6/20/2013 0:29	20.169	5831.662
6/20/2013 0:30	20.17	5831.662
6/20/2013 0:31	20.166	5831.634
6/20/2013 0:32	20.168	5831.641
6/20/2013 0:33	20.166	5831.641
6/20/2013 0:34	20.166	5831.647
6/20/2013 0:35	20.166	5831.65
6/20/2013 0:36	20.166	5831.647
6/20/2013 0:37	20.164	5831.666
6/20/2013 0:38	20.165	5831.662
6/20/2013 0:39	20.168	5831.635
6/20/2013 0:40	20.167	5831.64
6/20/2013 0:41	20.167	5831.657
6/20/2013 0:42	20.164	5831.64
6/20/2013 0:43	20.169	5831.639
6/20/2013 0:44	20.168	5831.645
6/20/2013 0:45	20.169	5831.661
6/20/2013 0:46	20.167	5831.658
6/20/2013 0:47	20.17	5831.638
6/20/2013 0:48	20.169	5831.644
6/20/2013 0:49	20.167	5831.633
6/20/2013 0:50	20.17	5831.628
6/20/2013 0:51	20.17	5831.635
6/20/2013 0:52	20.17	5831.651
6/20/2013 0:53	20.168	5831.638
6/20/2013 0:54	20.169	5831.64
6/20/2013 0:55	20.167	5831.64
6/20/2013 0:56	20.169	5831.638
6/20/2013 0:57	20.169	5831.64
6/20/2013 0:58	20.168	5831.627
6/20/2013 0:59	20.163	5831.622
6/20/2013 1:00	20.17	5831.633
6/20/2013 1:01	20.167	5831.623
6/20/2013 1:02	20.169	5831.622
6/20/2013 1:03	20.169	5831.641
6/20/2013 1:04	20.166	5831.624
6/20/2013 1:05	20.167	5831.619
6/20/2013 1:06	20.166	5831.621
6/20/2013 1:07	20.164	5831.641
6/20/2013 1:08	20.166	5831.637
6/20/2013 1:09	20.166	5831.627
6/20/2013 1:10	20.169	5831.638
6/20/2013 1:11	20.165	5831.641
6/20/2013 1:12	20.166	5831.649
6/20/2013 1:13	20.166	5831.628
6/20/2013 1:14	20.167	5831.619
6/20/2013 1:15	20.163	5831.648
6/20/2013 1:16	20.164	5831.627
6/20/2013 1:17	20.165	5831.636
6/20/2013 1:18	20.163	5831.64
6/20/2013 1:19	20.164	5831.636
6/20/2013 1:20	20.163	5831.634
6/20/2013 1:21	20.16	5831.625
6/20/2013 1:22	20.164	5831.635
6/20/2013 1:23	20.162	5831.614
6/20/2013 1:24	20.16	5831.634
6/20/2013 1:25	20.163	5831.61
6/20/2013 1:26	20.164	5831.618
6/20/2013 1:27	20.161	5831.632
6/20/2013 1:28	20.162	5831.613
6/20/2013 1:29	20.161	5831.608
6/20/2013 1:30	20.163	5831.621
6/20/2013 1:31	20.165	5831.627
6/20/2013 1:32	20.163	5831.619
6/20/2013 1:33	20.163	5831.636
6/20/2013 1:34	20.163	5831.632
6/20/2013 1:35	20.165	5831.634
6/20/2013 1:36	20.164	5831.622
6/20/2013 1:37	20.163	5831.628
6/20/2013 1:38	20.162	5831.644
6/20/2013 1:39	20.161	5831.627
6/20/2013 1:40	20.161	5831.642
6/20/2013 1:41	20.159	5831.639
6/20/2013 1:42	20.159	5831.63
6/20/2013 1:43	20.159	5831.633
6/20/2013 1:44	20.159	5831.631
6/20/2013 1:45	20.159	5831.643
6/20/2013 1:46	20.161	5831.616
6/20/2013 1:47	20.16	5831.636
6/20/2013 1:48	20.157	5831.645
6/20/2013 1:49	20.158	5831.638
6/20/2013 1:50	20.16	5831.616
6/20/2013 1:51	20.162	5831.629
6/20/2013 1:52	20.16	5831.633
6/20/2013 1:53	20.163	5831.632
6/20/2013 1:54	20.158	5831.621
6/20/2013 1:55	20.162	5831.644
6/20/2013 1:56	20.16	5831.626
6/20/2013 1:57	20.161	5831.64
6/20/2013 1:58	20.16	5831.641
6/20/2013 1:59	20.16	5831.639
6/20/2013 2:00	20.159	5831.635
6/20/2013 2:01	20.16	5831.639
6/20/2013 2:02	20.161	5831.626
6/20/2013 2:03	20.161	5831.638
6/20/2013 2:04	20.159	5831.608
6/20/2013 2:05	20.16	5831.625
6/20/2013 2:06	20.162	5831.618
6/20/2013 2:07	20.159	5831.623
6/20/2013 2:08	20.16	5831.607
6/20/2013 2:09	20.159	5831.63
6/20/2013 2:10	20.161	5831.605
6/20/2013 2:11	20.161	5831.627
6/20/2013 2:12	20.164	5831.627
6/20/2013 2:13	20.164	5831.608
6/20/2013 2:14	20.163	5831.627
6/20/2013 2:15	20.162	5831.661
6/20/2013 2:16	20.165	5831.687
6/20/2013 2:17	20.163	5831.667
6/20/2013 2:18	20.16	5831.695
6/20/2013 2:19	20.16	5831.679
6/20/2013 2:20	20.158	5831.675
6/20/2013 2:21	20.159	5831.692
6/20/2013 2:22	20.157	5831.688
6/20/2013 2:23	20.159	5831.689
6/20/2013 2:24	20.157	5831.687
6/20/2013 2:25	20.162	5831.698
6/20/2013 2:26	20.16	5831.673
6/20/2013 2:27	20.16	5831.679
6/20/2013 2:28	20.16	5831.694
6/20/2013 2:29	20.159	5831.684
6/20/2013 2:30	20.159	5831.67
6/20/2013 2:31	20.163	5831.695
6/20/2013 2:32	20.161	5831.67
6/20/2013 2:33	20.162	5831.691
6/20/2013 2:34	20.166	5831.684
6/20/2013 2:35	20.163	5831.701
6/20/2013 2:36	20.163	5831.688
6/20/2013 2:37	20.163	5831.689
6/20/2013 2:38	20.162	5831.69
6/20/2013 2:39	20.163	5831.7
6/20/2013 2:40	20.164	5831.697
6/20/2013 2:41	20.166	5831.692
6/20/2013 2:42	20.165	5831.665
6/20/2013 2:43	20.165	5831.693
6/20/2013 2:44	20.164	5831.675
6/20/2013 2:45	20.165	5831.691
6/20/2013 2:46	20.163	5831.698
6/20/2013 2:47	20.166	5831.672
6/20/2013 2:48	20.166	5831.67
6/20/2013 2:49	20.165	5831.695
6/20/2013 2:50	20.166	5831.666
6/20/2013 2:51	20.165	5831.687
6/20/2013 2:52	20.167	5831.673
6/20/2013 2:53	20.169	5831.664
6/20/2013 2:54	20.165	5831.689
6/20/2013 2:55	20.167	5831.669
6/20/2013 2:56	20.165	5831.688
6/20/2013 2:57	20.166	5831.666
6/20/2013 2:58	20.165	5831.686
6/20/2013 2:59	20.166	5831.675
6/20/2013 3:00	20.165	5831.68
6/20/2013 3:01	20.164	5831.67
6/20/2013 3:02	20.167	5831.67
6/20/2013 3:03	20.166	5831.684
6/20/2013 3:04	20.163	5831.683
6/20/2013 3:05	20.163	5831.667
6/20/2013 3:06	20.163	5831.689
6/20/2013 3:07	20.163	5831.685
6/20/2013 3:08	20.163	5831.659
6/20/2013 3:09	20.164	5831.667
6/20/2013 3:10	20.166	5831.662
6/20/2013 3:11	20.165	5831.665
6/20/2013 3:12	20.164	5831.662
6/20/2013 3:13	20.17	5831.677
6/20/2013 3:14	20.165	5831.666
6/20/2013 3:15	20.165	5831.673
6/20/2013 3:16	20.168	5831.684
6/20/2013 3:17	20.168	5831.683
6/20/2013 3:18	20.166	5831.662
6/20/2013 3:19	20.17	5831.661
6/20/2013 3:20	20.168	5831.688
6/20/2013 3:21	20.166	5831.69
6/20/2013 3:22	20.168	5831.676
6/20/2013 3:23	20.168	5831.664
6/20/2013 3:24	20.167	5831.664
6/20/2013 3:25	20.168	5831.687
6/20/2013 3:26	20.164	5831.689
6/20/2013 3:27	20.168	5831.675
6/20/2013 3:28	20.17	5831.682
6/20/2013 3:29	20.171	5831.688
6/20/2013 3:30	20.166	5831.665
6/20/2013 3:31	20.167	5831.681
6/20/2013 3:32	20.166	5831.688
6/20/2013 3:33	20.168	5831.664
6/20/2013 3:34	20.167	5831.675
6/20/2013 3:35	20.169	5831.686
6/20/2013 3:36	20.164	5831.688
6/20/2013 3:37	20.165	5831.673
6/20/2013 3:38	20.166	5831.683
6/20/2013 3:39	20.167	5831.667
6/20/2013 3:40	20.165	5831.69
6/20/2013 3:41	20.166	5831.661
6/20/2013 3:42	20.165	5831.673
6/20/2013 3:43	20.165	5831.686
6/20/2013 3:44	20.164	5831.675
6/20/2013 3:45	20.163	5831.689
6/20/2013 3:46	20.165	5831.681
6/20/2013 3:47	20.162	5831.657
6/20/2013 3:48	20.159	5831.692
6/20/2013 3:49	20.164	5831.692
6/20/2013 3:50	20.163	5831.671
6/20/2013 3:51	20.165	5831.678
6/20/2013 3:52	20.162	5831.663
6/20/2013 3:53	20.164	5831.667
6/20/2013 3:54	20.167	5831.688
6/20/2013 3:55	20.166	5831.674
6/20/2013 3:56	20.165	5831.662
6/20/2013 3:57	20.166	5831.667
6/20/2013 3:58	20.167	5831.666
6/20/2013 3:59	20.165	5831.662
6/20/2013 4:00	20.169	5831.663
6/20/2013 4:01	20.169	5831.683
6/20/2013 4:02	20.167	5831.658
6/20/2013 4:03	20.168	5831.655
6/20/2013 4:04	20.169	5831.655
6/20/2013 4:05	20.167	5831.666
6/20/2013 4:06	20.168	5831.655
6/20/2013 4:07	20.168	5831.657
6/20/2013 4:08	20.169	5831.661
6/20/2013 4:09	20.171	5831.678
6/20/2013 4:10	20.168	5831.663
6/20/2013 4:11	20.169	5831.654
6/20/2013 4:12	20.17	5831.665
6/20/2013 4:13	20.167	5831.681
6/20/2013 4:14	20.167	5831.679
6/20/2013 4:15	20.166	5831.681
6/20/2013 4:16	20.165	5831.655
6/20/2013 4:17	20.167	5831.677
6/20/2013 4:18	20.165	5831.663
6/20/2013 4:19	20.167	5831.677
6/20/2013 4:20	20.167	5831.658
6/20/2013 4:21	20.168	5831.677
6/20/2013 4:22	20.167	5831.681
6/20/2013 4:23	20.166	5831.66
6/20/2013 4:24	20.166	5831.68
6/20/2013 4:25	20.167	5831.683
6/20/2013 4:26	20.166	5831.684
6/20/2013 4:27	20.167	5831.667
6/20/2013 4:28	20.169	5831.672
6/20/2013 4:29	20.17	5831.683
6/20/2013 4:30	20.168	5831.669
6/20/2013 4:31	20.166	5831.681
6/20/2013 4:32	20.166	5831.664
6/20/2013 4:33	20.167	5831.67
6/20/2013 4:34	20.167	5831.672
6/20/2013 4:35	20.166	5831.657
6/20/2013 4:36	20.167	5831.667
6/20/2013 4:37	20.167	5831.675
6/20/2013 4:38	20.168	5831.666
6/20/2013 4:39	20.169	5831.666
6/20/2013 4:40	20.168	5831.659
6/20/2013 4:41	20.164	5831.665
6/20/2013 4:42	20.17	5831.668
6/20/2013 4:43	20.169	5831.656
6/20/2013 4:44	20.168	5831.653
6/20/2013 4:45	20.169	5831.68
6/20/2013 4:46	20.171	5831.674
6/20/2013 4:47	20.169	5831.677
6/20/2013 4:48	20.17	5831.655
6/20/2013 4:49	20.167	5831.661
6/20/2013 4:50	20.171	5831.66
6/20/2013 4:51	20.167	5831.676
6/20/2013 4:52	20.167	5831.672
6/20/2013 4:53	20.169	5831.67
6/20/2013 4:54	20.17	5831.658
6/20/2013 4:55	20.169	5831.651
6/20/2013 4:56	20.171	5831.679
6/20/2013 4:57	20.17	5831.65
6/20/2013 4:58	20.172	5831.666
6/20/2013 4:59	20.171	5831.654
6/20/2013 5:00	20.171	5831.672
6/20/2013 5:01	20.171	5831.671
6/20/2013 5:02	20.17	5831.659
6/20/2013 5:03	20.17	5831.667
6/20/2013 5:04	20.171	5831.646
6/20/2013 5:05	20.172	5831.668
6/20/2013 5:06	20.171	5831.657
6/20/2013 5:07	20.169	5831.658
6/20/2013 5:08	20.17	5831.663
6/20/2013 5:09	20.171	5831.675
6/20/2013 5:10	20.171	5831.669
6/20/2013 5:11	20.171	5831.676
6/20/2013 5:12	20.171	5831.653
6/20/2013 5:13	20.169	5831.657
6/20/2013 5:14	20.169	5831.643
6/20/2013 5:15	20.171	5831.649
6/20/2013 5:16	20.167	5831.662
6/20/2013 5:17	20.169	5831.669
6/20/2013 5:18	20.167	5831.647
6/20/2013 5:19	20.169	5831.65
6/20/2013 5:20	20.165	5831.673
6/20/2013 5:21	20.168	5831.673
6/20/2013 5:22	20.168	5831.674
6/20/2013 5:23	20.168	5831.662
6/20/2013 5:24	20.168	5831.676
6/20/2013 5:25	20.168	5831.665
6/20/2013 5:26	20.166	5831.654
6/20/2013 5:27	20.166	5831.663
6/20/2013 5:28	20.164	5831.677
6/20/2013 5:29	20.164	5831.658
6/20/2013 5:30	20.165	5831.655
6/20/2013 5:31	20.167	5831.649
6/20/2013 5:32	20.163	5831.677
6/20/2013 5:33	20.167	5831.67
6/20/2013 5:34	20.168	5831.674
6/20/2013 5:35	20.167	5831.665
6/20/2013 5:36	20.169	5831.65
6/20/2013 5:37	20.168	5831.658
6/20/2013 5:38	20.169	5831.655
6/20/2013 5:39	20.171	5831.672
6/20/2013 5:40	20.168	5831.673
6/20/2013 5:41	20.167	5831.652
6/20/2013 5:42	20.168	5831.657
6/20/2013 5:43	20.17	5831.669
6/20/2013 5:44	20.17	5831.667
6/20/2013 5:45	20.169	5831.646
6/20/2013 5:46	20.168	5831.669
6/20/2013 5:47	20.166	5831.668
6/20/2013 5:48	20.171	5831.673
6/20/2013 5:49	20.169	5831.661
6/20/2013 5:50	20.172	5831.656
6/20/2013 5:51	20.172	5831.65
6/20/2013 5:52	20.173	5831.65
6/20/2013 5:53	20.173	5831.654
6/20/2013 5:54	20.174	5831.65
6/20/2013 5:55	20.172	5831.643
6/20/2013 5:56	20.171	5831.643
6/20/2013 5:57	20.172	5831.638
6/20/2013 5:58	20.171	5831.636
6/20/2013 5:59	20.172	5831.665
6/20/2013 6:00	20.172	5831.662
6/20/2013 6:01	20.171	5831.644
6/20/2013 6:02	20.173	5831.663

6/20/2013 6:03	20.171	5831.659
6/20/2013 6:04	20.171	5831.635
6/20/2013 6:05	20.171	5831.635
6/20/2013 6:06	20.174	5831.645
6/20/2013 6:07	20.169	5831.654
6/20/2013 6:08	20.169	5831.646
6/20/2013 6:09	20.169	5831.642
6/20/2013 6:10	20.171	5831.658
6/20/2013 6:11	20.17	5831.637
6/20/2013 6:12	20.171	5831.639
6/20/2013 6:13	20.172	5831.664
6/20/2013 6:14	20.172	5831.644
6/20/2013 6:15	20.171	5831.67
6/20/2013 6:16	20.17	5831.658
6/20/2013 6:17	20.169	5831.642
6/20/2013 6:18	20.171	5831.664
6/20/2013 6:19	20.171	5831.645
6/20/2013 6:20	20.171	5831.668
6/20/2013 6:21	20.169	5831.666
6/20/2013 6:22	20.171	5831.646
6/20/2013 6:23	20.168	5831.648
6/20/2013 6:24	20.169	5831.667
6/20/2013 6:25	20.166	5831.662
6/20/2013 6:26	20.165	5831.663
6/20/2013 6:27	20.164	5831.644
6/20/2013 6:28	20.166	5831.645
6/20/2013 6:29	20.169	5831.641
6/20/2013 6:30	20.167	5831.644
6/20/2013 6:31	20.166	5831.664
6/20/2013 6:32	20.167	5831.639
6/20/2013 6:33	20.169	5831.664
6/20/2013 6:34	20.168	5831.638
6/20/2013 6:35	20.167	5831.665
6/20/2013 6:36	20.167	5831.637
6/20/2013 6:37	20.163	5831.651
6/20/2013 6:38	20.167	5831.658
6/20/2013 6:39	20.165	5831.667
6/20/2013 6:40	20.166	5831.668
6/20/2013 6:41	20.167	5831.667
6/20/2013 6:42	20.164	5831.64
6/20/2013 6:43	20.168	5831.649
6/20/2013 6:44	20.167	5831.651
6/20/2013 6:45	20.168	5831.661
6/20/2013 6:46	20.167	5831.644
6/20/2013 6:47	20.169	5831.649
6/20/2013 6:48	20.169	5831.667
6/20/2013 6:49	20.164	5831.662
6/20/2013 6:50	20.17	5831.66
6/20/2013 6:51	20.171	5831.659
6/20/2013 6:52	20.171	5831.634
6/20/2013 6:53	20.169	5831.651
6/20/2013 6:54	20.174	5831.649
6/20/2013 6:55	20.169	5831.662
6/20/2013 6:56	20.168	5831.662
6/20/2013 6:57	20.172	5831.641
6/20/2013 6:58	20.172	5831.651
6/20/2013 6:59	20.171	5831.638
6/20/2013 7:00	20.17	5831.662
6/20/2013 7:01	20.17	5831.639
6/20/2013 7:02	20.174	5831.647
6/20/2013 7:03	20.171	5831.642
6/20/2013 7:04	20.173	5831.645
6/20/2013 7:05	20.173	5831.648
6/20/2013 7:06	20.173	5831.639
6/20/2013 7:07	20.171	5831.638
6/20/2013 7:08	20.17	5831.633
6/20/2013 7:09	20.171	5831.64
6/20/2013 7:10	20.169	5831.647
6/20/2013 7:11	20.169	5831.667
6/20/2013 7:12	20.172	5831.637
6/20/2013 7:13	20.169	5831.655
6/20/2013 7:14	20.17	5831.64
6/20/2013 7:15	20.17	5831.648
6/20/2013 7:16	20.171	5831.653
6/20/2013 7:17	20.171	5831.642
6/20/2013 7:18	20.173	5831.646
6/20/2013 7:19	20.172	5831.653
6/20/2013 7:20	20.174	5831.671
6/20/2013 7:21	20.171	5831.664
6/20/2013 7:22	20.175	5831.66
6/20/2013 7:23	20.171	5831.643
6/20/2013 7:24	20.172	5831.661
6/20/2013 7:25	20.171	5831.652
6/20/2013 7:26	20.171	5831.663
6/20/2013 7:27	20.172	5831.66
6/20/2013 7:28	20.171	5831.64
6/20/2013 7:29	20.171	5831.646
6/20/2013 7:30	20.171	5831.663
6/20/2013 7:31	20.174	5831.665
6/20/2013 7:32	20.174	5831.65
6/20/2013 7:33	20.173	5831.664
6/20/2013 7:34	20.174	5831.649
6/20/2013 7:35	20.174	5831.671
6/20/2013 7:36	20.173	5831.672
6/20/2013 7:37	20.175	5831.671
6/20/2013 7:38	20.174	5831.67
6/20/2013 7:39	20.171	5831.672
6/20/2013 7:40	20.175	5831.675
6/20/2013 7:41	20.172	5831.651
6/20/2013 7:42	20.174	5831.647
6/20/2013 7:43	20.172	5831.676
6/20/2013 7:44	20.172	5831.645
6/20/2013 7:45	20.174	5831.673
6/20/2013 7:46	20.173	5831.653
6/20/2013 7:47	20.175	5831.652
6/20/2013 7:48	20.175	5831.645
6/20/2013 7:49	20.173	5831.645
6/20/2013 7:50	20.172	5831.67
6/20/2013 7:51	20.174	5831.661
6/20/2013 7:52	20.172	5831.674
6/20/2013 7:53	20.172	5831.651
6/20/2013 7:54	20.174	5831.653
6/20/2013 7:55	20.174	5831.653
6/20/2013 7:56	20.173	5831.661
6/20/2013 7:57	20.172	5831.664
6/20/2013 7:58	20.171	5831.653
6/20/2013 7:59	20.171	5831.65
6/20/2013 8:00	20.17	5831.679
6/20/2013 8:01	20.173	5831.65
6/20/2013 8:02	20.169	5831.659
6/20/2013 8:03	20.17	5831.665
6/20/2013 8:04	20.17	5831.645
6/20/2013 8:05	20.168	5831.662
6/20/2013 8:06	20.17	5831.665
6/20/2013 8:07	20.169	5831.65
6/20/2013 8:08	20.169	5831.673
6/20/2013 8:09	20.17	5831.649
6/20/2013 8:10	20.169	5831.674
6/20/2013 8:11	20.169	5831.67
6/20/2013 8:12	20.172	5831.673
6/20/2013 8:13	20.169	5831.664
6/20/2013 8:14	20.171	5831.675
6/20/2013 8:15	20.169	5831.668
6/20/2013 8:16	20.173	5831.662
6/20/2013 8:17	20.172	5831.654
6/20/2013 8:18	20.173	5831.677
6/20/2013 8:19	20.174	5831.655
6/20/2013 8:20	20.171	5831.68
6/20/2013 8:21	20.171	5831.666
6/20/2013 8:22	20.17	5831.652
6/20/2013 8:23	20.172	5831.685
6/20/2013 8:24	20.171	5831.676
6/20/2013 8:25	20.172	5831.673
6/20/2013 8:26	20.174	5831.68
6/20/2013 8:27	20.173	5831.681
6/20/2013 8:28	20.174	5831.663
6/20/2013 8:29	20.171	5831.657
6/20/2013 8:30	20.172	5831.68
6/20/2013 8:31	20.173	5831.689
6/20/2013 8:32	20.173	5831.673
6/20/2013 8:33	20.172	5831.672
6/20/2013 8:34	20.171	5831.68
6/20/2013 8:35	20.171	5831.657
6/20/2013 8:36	20.173	5831.682
6/20/2013 8:37	20.174	5831.657
6/20/2013 8:38	20.172	5831.67
6/20/2013 8:39	20.173	5831.655
6/20/2013 8:40	20.174	5831.668
6/20/2013 8:41	20.175	5831.684
6/20/2013 8:42	20.173	5831.657
6/20/2013 8:43	20.175	5831.685
6/20/2013 8:44	20.174	5831.671
6/20/2013 8:45	20.174	5831.687
6/20/2013 8:46	20.176	5831.686
6/20/2013 8:47	20.172	5831.685
6/20/2013 8:48	20.176	5831.677
6/20/2013 8:49	20.174	5831.658
6/20/2013 8:50	20.174	5831.683
6/20/2013 8:51	20.174	5831.657
6/20/2013 8:52	20.173	5831.683
6/20/2013 8:53	20.174	5831.654
6/20/2013 8:54	20.177	5831.657
6/20/2013 8:55	20.176	5831.671
6/20/2013 8:56	20.172	5831.681
6/20/2013 8:57	20.175	5831.671
6/20/2013 8:58	20.173	5831.679
6/20/2013 8:59	20.175	5831.665
6/20/2013 9:00	20.173	5831.667
6/20/2013 9:01	20.176	5831.683
6/20/2013 9:02	20.177	5831.673
6/20/2013 9:03	20.177	5831.674
6/20/2013 9:04	20.175	5831.663
6/20/2013 9:05	20.177	5831.666
6/20/2013 9:06	20.174	5831.667
6/20/2013 9:07	20.178	5831.663
6/20/2013 9:08	20.174	5831.687
6/20/2013 9:09	20.176	5831.681
6/20/2013 9:10	20.173	5831.66
6/20/2013 9:11	20.177	5831.674
6/20/2013 9:12	20.175	5831.674
6/20/2013 9:13	20.176	5831.684
6/20/2013 9:14	20.173	5831.666
6/20/2013 9:15	20.173	5831.66
6/20/2013 9:16	20.174	5831.668
6/20/2013 9:17	20.174	5831.664
6/20/2013 9:18	20.174	5831.67
6/20/2013 9:19	20.175	5831.681
6/20/2013 9:20	20.173	5831.685
6/20/2013 9:21	20.172	5831.693
6/20/2013 9:22	20.174	5831.667
6/20/2013 9:23	20.174	5831.69
6/20/2013 9:24	20.173	5831.669
6/20/2013 9:25	20.173	5831.692
6/20/2013 9:26	20.174	5831.681
6/20/2013 9:27	20.176	5831.679
6/20/2013 9:28	20.174	5831.69
6/20/2013 9:29	20.176	5831.667
6/20/2013 9:30	20.174	5831.688
6/20/2013 9:31	20.174	5831.694
6/20/2013 9:32	20.176	5831.674
6/20/2013 9:33	20.176	5831.69
6/20/2013 9:34	20.175	5831.677
6/20/2013 9:35	20.176	5831.694
6/20/2013 9:36	20.176	5831.678
6/20/2013 9:37	20.171	5831.695
6/20/2013 9:38	20.175	5831.673
6/20/2013 9:39	20.171	5831.682
6/20/2013 9:40	20.176	5831.696
6/20/2013 9:41	20.179	5831.668
6/20/2013 9:42	20.176	5831.695
6/20/2013 9:43	20.179	5831.685
6/20/2013 9:44	20.176	5831.68
6/20/2013 9:45	20.177	5831.664
6/20/2013 9:46	20.178	5831.679
6/20/2013 9:47	20.175	5831.692
6/20/2013 9:48	20.176	5831.68
6/20/2013 9:49	20.175	5831.692
6/20/2013 9:50	20.176	5831.669
6/20/2013 9:51	20.173	5831.686
6/20/2013 9:52	20.177	5831.668
6/20/2013 9:53	20.177	5831.687
6/20/2013 9:54	20.175	5831.666
6/20/2013 9:55	20.173	5831.673
6/20/2013 9:56	20.176	5831.689
6/20/2013 9:57	20.178	5831.682
6/20/2013 9:58	20.178	5831.694
6/20/2013 9:59	20.172	5831.669
6/20/2013 10:00	20.177	5831.684
6/20/2013 10:01	20.173	5831.68
6/20/2013 10:02	20.175	5831.674
6/20/2013 10:03	20.176	5831.699
6/20/2013 10:04	20.174	5831.681
6/20/2013 10:05	20.175	5831.687
6/20/2013 10:06	20.172	5831.687
6/20/2013 10:07	20.176	5831.69
6/20/2013 10:08	20.174	5831.705
6/20/2013 10:09	20.177	5831.69
6/20/2013 10:10	20.174	5831.699
6/20/2013 10:11	20.175	5831.702
6/20/2013 10:12	20.171	5831.676
6/20/2013 10:13	20.177	5831.69
6/20/2013 10:14	20.171	5831.705
6/20/2013 10:15	20.172	5831.686
6/20/2013 10:16	20.174	5831.697
6/20/2013 10:17	20.173	5831.675
6/20/2013 10:18	20.171	5831.702
6/20/2013 10:19	20.172	5831.696
6/20/2013 10:20	20.175	5831.692
6/20/2013 10:21	20.173	5831.698
6/20/2013 10:22	20.176	5831.689
6/20/2013 10:23	20.172	5831.706
6/20/2013 10:24	20.173	5831.699
6/20/2013 10:25	20.174	5831.701
6/20/2013 10:26	20.171	5831.679
6/20/2013 10:27	20.176	5831.707
6/20/2013 10:28	20.174	5831.711
6/20/2013 10:29	20.174	5831.678
6/20/2013 10:30	20.172	5831.708
6/20/2013 10:31	20.174	5831.677
6/20/2013 10:32	20.175	5831.701
6/20/2013 10:33	20.175	5831.7
6/20/2013 10:34	20.177	5831.678
6/20/2013 10:35	20.172	5831.695
6/20/2013 10:36	20.173	5831.694
6/20/2013 10:37	20.176	5831.685
6/20/2013 10:38	20.177	5831.694
6/20/2013 10:39	20.177	5831.688
6/20/2013 10:40	20.175	5831.699
6/20/2013 10:41	20.174	5831.681
6/20/2013 10:42	20.175	5831.694
6/20/2013 10:43	20.175	5831.706
6/20/2013 10:44	20.175	5831.684
6/20/2013 10:45	20.175	5831.703
6/20/2013 10:46	20.174	5831.678
6/20/2013 10:47	20.173	5831.688
6/20/2013 10:48	20.172	5831.705
6/20/2013 10:49	20.172	5831.692
6/20/2013 10:50	20.174	5831.716
6/20/2013 10:51	20.174	5831.716
6/20/2013 10:52	20.176	5831.698
6/20/2013 10:53	20.175	5831.711
6/20/2013 10:54	20.173	5831.708
6/20/2013 10:55	20.172	5831.693
6/20/2013 10:56	20.172	5831.683
6/20/2013 10:57	20.172	5831.684
6/20/2013 10:58	20.172	5831.702
6/20/2013 10:59	20.174	5831.709
6/20/2013 11:00	20.174	5831.698
6/20/2013 11:01	20.173	5831.685
6/20/2013 11:02	20.174	5831.68
6/20/2013 11:03	20.179	5831.707
6/20/2013 11:04	20.173	5831.683
6/20/2013 11:05	20.176	5831.708
6/20/2013 11:06	20.177	5831.681
6/20/2013 11:07	20.176	5831.708
6/20/2013 11:08	20.176	5831.709
6/20/2013 11:09	20.178	5831.69
6/20/2013 11:10	20.177	5831.71
6/20/2013 11:11	20.177	5831.696
6/20/2013 11:12	20.175	5831.685
6/20/2013 11:13	20.175	5831.692
6/20/2013 11:14	20.177	5831.692
6/20/2013 11:15	20.174	5831.688
6/20/2013 11:16	20.176	5831.713
6/20/2013 11:17	20.175	5831.694
6/20/2013 11:18	20.172	5831.698
6/20/2013 11:19	20.172	5831.694
6/20/2013 11:20	20.173	5831.71
6/20/2013 11:21	20.175	5831.693
6/20/2013 11:22	20.174	5831.689
6/20/2013 11:23	20.171	5831.686
6/20/2013 11:24	20.171	5831.692
6/20/2013 11:25	20.173	5831.71
6/20/2013 11:26	20.173	5831.705
6/20/2013 11:27	20.176	5831.707
6/20/2013 11:28	20.177	5831.685
6/20/2013 11:29	20.175	5831.704
6/20/2013 11:30	20.175	5831.685
6/20/2013 11:31	20.179	5831.685
6/20/2013 11:32	20.177	5831.71
6/20/2013 11:33	20.179	5831.715
6/20/2013 11:34	20.177	5831.711
6/20/2013 11:35	20.174	5831.713
6/20/2013 11:36	20.176	5831.689
6/20/2013 11:37	20.174	5831.715
6/20/2013 11:38	20.173	5831.715
6/20/2013 11:39	20.172	5831.695
6/20/2013 11:40	20.171	5831.708
6/20/2013 11:41	20.172	5831.702
6/20/2013 11:42	20.172	5831.692
6/20/2013 11:43	20.173	5831.687
6/20/2013 11:44	20.171	5831.684
6/20/2013 11:45	20.176	5831.697
6/20/2013 11:46	20.174	5831.694
6/20/2013 11:47	20.173	5831.684
6/20/2013 11:48	20.175	5831.693
6/20/2013 11:49	20.175	5831.698
6/20/2013 11:50	20.174	5831.705
6/20/2013 11:51	20.174	5831.709
6/20/2013 11:52	20.175	5831.691
6/20/2013 11:53	20.176	5831.705
6/20/2013 11:54	20.172	5831.701
6/20/2013 11:55	20.172	5831.709
6/20/2013 11:56	20.176	5831.709
6/20/2013 11:57	20.174	5831.705
6/20/2013 11:58	20.176	5831.697
6/20/2013 11:59	20.177	5831.688
6/20/2013 12:00	20.176	5831.7
6/20/2013 12:01	20.17	5831.694
6/20/2013 12:02	20.171	5831.715
6/20/2013 12:03	20.176	5831.718
6/20/2013 12:04	20.172	5831.69
6/20/2013 12:05	20.174	5831.719
6/20/2013 12:06	20.171	5831.706
6/20/2013 12:07	20.172	5831.694
6/20/2013 12:08	20.17	5831.715
6/20/2013 12:09	20.172	5831.693
6/20/2013 12:10	20.173	5831.699
6/20/2013 12:11	20.171	5831.709
6/20/2013 12:12	20.174	5831.708
6/20/2013 12:13	20.171	5831.718
6/20/2013 12:14	20.171	5831.693
6/20/2013 12:15	20.17	5831.711
6/20/2013 12:16	20.17	5831.686
6/20/2013 12:17	20.175	5831.712
6/20/2013 12:18	20.174	5831.71
6/20/2013 12:19	20.173	5831.684
6/20/2013 12:20	20.174	5831.698
6/20/2013 12:21	20.174	5831.689
6/20/2013 12:22	20.175	5831.704
6/20/2013 12:23	20.175	5831.693
6/20/2013 12:24	20.175	5831.709
6/20/2013 12:25	20.173	5831.705
6/20/2013 12:26	20.172	5831.708
6/20/2013 12:27	20.173	5831.702

6/20/2013 12:28	20.176	5831.707
6/20/2013 12:29	20.173	5831.689
6/20/2013 12:30	20.175	5831.702
6/20/2013 12:31	20.171	5831.7
6/20/2013 12:32	20.177	5831.708
6/20/2013 12:33	20.172	5831.69
6/20/2013 12:34	20.171	5831.695
6/20/2013 12:35	20.174	5831.691
6/20/2013 12:36	20.173	5831.706
6/20/2013 12:37	20.172	5831.689
6/20/2013 12:38	20.17	5831.686
6/20/2013 12:39	20.17	5831.705
6/20/2013 12:40	20.172	5831.706
6/20/2013 12:41	20.169	5831.686
6/20/2013 12:42	20.169	5831.687
6/20/2013 12:43	20.168	5831.684
6/20/2013 12:44	20.172	5831.697
6/20/2013 12:45	20.172	5831.701
6/20/2013 12:46	20.17	5831.711
6/20/2013 12:47	20.171	5831.713
6/20/2013 12:48	20.169	5831.707
6/20/2013 12:49	20.17	5831.696
6/20/2013 12:50	20.171	5831.697
6/20/2013 12:51	20.17	5831.717
6/20/2013 12:52	20.164	5831.701
6/20/2013 12:53	20.167	5831.689
6/20/2013 12:54	20.166	5831.709
6/20/2013 12:55	20.167	5831.698
6/20/2013 12:56	20.17	5831.705
6/20/2013 12:57	20.172	5831.69
6/20/2013 12:58	20.167	5831.707
6/20/2013 12:59	20.168	5831.69
6/20/2013 13:00	20.165	5831.711
6/20/2013 13:01	20.167	5831.698
6/20/2013 13:02	20.167	5831.698
6/20/2013 13:03	20.17	5831.705
6/20/2013 13:04	20.168	5831.703
6/20/2013 13:05	20.169	5831.708
6/20/2013 13:06	20.171	5831.711
6/20/2013 13:07	20.171	5831.698
6/20/2013 13:08	20.171	5831.714
6/20/2013 13:09	20.171	5831.713
6/20/2013 13:10	20.171	5831.691
6/20/2013 13:11	20.172	5831.714
6/20/2013 13:12	20.17	5831.713
6/20/2013 13:13	20.173	5831.709
6/20/2013 13:14	20.173	5831.694
6/20/2013 13:15	20.17	5831.692
6/20/2013 13:16	20.172	5831.713
6/20/2013 13:17	20.171	5831.69
6/20/2013 13:18	20.173	5831.705
6/20/2013 13:19	20.172	5831.709
6/20/2013 13:20	20.173	5831.714
6/20/2013 13:21	20.173	5831.705
6/20/2013 13:22	20.172	5831.708
6/20/2013 13:23	20.173	5831.708
6/20/2013 13:24	20.172	5831.7
6/20/2013 13:25	20.173	5831.697
6/20/2013 13:26	20.172	5831.704
6/20/2013 13:27	20.171	5831.712
6/20/2013 13:28	20.17	5831.693
6/20/2013 13:29	20.173	5831.704
6/20/2013 13:30	20.172	5831.687
6/20/2013 13:31	20.176	5831.69
6/20/2013 13:32	20.172	5831.691
6/20/2013 13:33	20.176	5831.708
6/20/2013 13:34	20.173	5831.684
6/20/2013 13:35	20.172	5831.693
6/20/2013 13:36	20.174	5831.708
6/20/2013 13:37	20.171	5831.689
6/20/2013 13:38	20.174	5831.705
6/20/2013 13:39	20.174	5831.714
6/20/2013 13:40	20.175	5831.688
6/20/2013 13:41	20.174	5831.709
6/20/2013 13:42	20.175	5831.709
6/20/2013 13:43	20.174	5831.714
6/20/2013 13:44	20.174	5831.691
6/20/2013 13:45	20.178	5831.704
6/20/2013 13:46	20.174	5831.709
6/20/2013 13:47	20.172	5831.685
6/20/2013 13:48	20.173	5831.701
6/20/2013 13:49	20.173	5831.703
6/20/2013 13:50	20.172	5831.707
6/20/2013 13:51	20.171	5831.69
6/20/2013 13:52	20.173	5831.689
6/20/2013 13:53	20.174	5831.697
6/20/2013 13:54	20.172	5831.704
6/20/2013 13:55	20.172	5831.685
6/20/2013 13:56	20.171	5831.699
6/20/2013 13:57	20.171	5831.694
6/20/2013 13:58	20.171	5831.698
6/20/2013 13:59	20.171	5831.689
6/20/2013 14:00	20.17	5831.683
6/20/2013 14:01	20.17	5831.703
6/20/2013 14:02	20.17	5831.705
6/20/2013 14:03	20.167	5831.698
6/20/2013 14:04	20.169	5831.693
6/20/2013 14:05	20.17	5831.707
6/20/2013 14:06	20.169	5831.689
6/20/2013 14:07	20.17	5831.693
6/20/2013 14:08	20.173	5831.688
6/20/2013 14:09	20.17	5831.7
6/20/2013 14:10	20.172	5831.709
6/20/2013 14:11	20.174	5831.687
6/20/2013 14:12	20.173	5831.705
6/20/2013 14:13	20.173	5831.698
6/20/2013 14:14	20.171	5831.685
6/20/2013 14:15	20.174	5831.688
6/20/2013 14:16	20.172	5831.682
6/20/2013 14:17	20.175	5831.7
6/20/2013 14:18	20.173	5831.691
6/20/2013 14:19	20.174	5831.704
6/20/2013 14:20	20.171	5831.698
6/20/2013 14:21	20.171	5831.683
6/20/2013 14:22	20.174	5831.704
6/20/2013 14:23	20.173	5831.675
6/20/2013 14:24	20.172	5831.687
6/20/2013 14:25	20.172	5831.686
6/20/2013 14:26	20.175	5831.688
6/20/2013 14:27	20.173	5831.681
6/20/2013 14:28	20.174	5831.701
6/20/2013 14:29	20.174	5831.676
6/20/2013 14:30	20.172	5831.688
6/20/2013 14:31	20.174	5831.68
6/20/2013 14:32	20.177	5831.682
6/20/2013 14:33	20.173	5831.688
6/20/2013 14:34	20.176	5831.693
6/20/2013 14:35	20.175	5831.696
6/20/2013 14:36	20.174	5831.706
6/20/2013 14:37	20.174	5831.692
6/20/2013 14:38	20.175	5831.687
6/20/2013 14:39	20.173	5831.704
6/20/2013 14:40	20.173	5831.696
6/20/2013 14:41	20.175	5831.703
6/20/2013 14:42	20.178	5831.684
6/20/2013 14:43	20.177	5831.702
6/20/2013 14:44	20.178	5831.691
6/20/2013 14:45	20.176	5831.695
6/20/2013 14:46	20.175	5831.708
6/20/2013 14:47	20.179	5831.705
6/20/2013 14:48	20.178	5831.685
6/20/2013 14:49	20.174	5831.697
6/20/2013 14:50	20.175	5831.708
6/20/2013 14:51	20.174	5831.706
6/20/2013 14:52	20.175	5831.698
6/20/2013 14:53	20.178	5831.681
6/20/2013 14:54	20.173	5831.702
6/20/2013 14:55	20.176	5831.699
6/20/2013 14:56	20.173	5831.7
6/20/2013 14:57	20.171	5831.692
6/20/2013 14:58	20.172	5831.688
6/20/2013 14:59	20.172	5831.679
6/20/2013 15:00	20.171	5831.701
6/20/2013 15:01	20.172	5831.683
6/20/2013 15:02	20.17	5831.678
6/20/2013 15:03	20.174	5831.696
6/20/2013 15:04	20.171	5831.685
6/20/2013 15:05	20.172	5831.7
6/20/2013 15:06	20.175	5831.68
6/20/2013 15:07	20.176	5831.69
6/20/2013 15:08	20.174	5831.702
6/20/2013 15:09	20.174	5831.689
6/20/2013 15:10	20.173	5831.689
6/20/2013 15:11	20.176	5831.677
6/20/2013 15:12	20.174	5831.704
6/20/2013 15:13	20.174	5831.69
6/20/2013 15:14	20.173	5831.698
6/20/2013 15:15	20.172	5831.698
6/20/2013 15:16	20.173	5831.701
6/20/2013 15:17	20.173	5831.703
6/20/2013 15:18	20.172	5831.675
6/20/2013 15:19	20.17	5831.683
6/20/2013 15:20	20.171	5831.687
6/20/2013 15:21	20.174	5831.703
6/20/2013 15:22	20.174	5831.685
6/20/2013 15:23	20.169	5831.7
6/20/2013 15:24	20.172	5831.675
6/20/2013 15:25	20.172	5831.705
6/20/2013 15:26	20.173	5831.679
6/20/2013 15:27	20.173	5831.678
6/20/2013 15:28	20.172	5831.697
6/20/2013 15:29	20.172	5831.689
6/20/2013 15:30	20.174	5831.675
6/20/2013 15:31	20.174	5831.686
6/20/2013 15:32	20.171	5831.678
6/20/2013 15:33	20.175	5831.678
6/20/2013 15:34	20.177	5831.692
6/20/2013 15:35	20.175	5831.699
6/20/2013 15:36	20.177	5831.678
6/20/2013 15:37	20.175	5831.694
6/20/2013 15:38	20.173	5831.689
6/20/2013 15:39	20.174	5831.692
6/20/2013 15:40	20.176	5831.681
6/20/2013 15:41	20.173	5831.687
6/20/2013 15:42	20.173	5831.704
6/20/2013 15:43	20.176	5831.697
6/20/2013 15:44	20.171	5831.7
6/20/2013 15:45	20.178	5831.679
6/20/2013 15:46	20.174	5831.689
6/20/2013 15:47	20.178	5831.696
6/20/2013 15:48	20.18	5831.678
6/20/2013 15:49	20.176	5831.698
6/20/2013 15:50	20.176	5831.696
6/20/2013 15:51	20.174	5831.675
6/20/2013 15:52	20.177	5831.677
6/20/2013 15:53	20.175	5831.679
6/20/2013 15:54	20.177	5831.68
6/20/2013 15:55	20.178	5831.697
6/20/2013 15:56	20.176	5831.694
6/20/2013 15:57	20.176	5831.697
6/20/2013 15:58	20.175	5831.692
6/20/2013 15:59	20.175	5831.685
6/20/2013 16:00	20.175	5831.675
6/20/2013 16:01	20.178	5831.68
6/20/2013 16:02	20.174	5831.687
6/20/2013 16:03	20.174	5831.7
6/20/2013 16:04	20.174	5831.696
6/20/2013 16:05	20.174	5831.678
6/20/2013 16:06	20.175	5831.7
6/20/2013 16:07	20.177	5831.68
6/20/2013 16:08	20.179	5831.682
6/20/2013 16:09	20.175	5831.684
6/20/2013 16:10	20.177	5831.694
6/20/2013 16:11	20.177	5831.693
6/20/2013 16:12	20.172	5831.678
6/20/2013 16:13	20.172	5831.694
6/20/2013 16:14	20.175	5831.694
6/20/2013 16:15	20.174	5831.681
6/20/2013 16:16	20.174	5831.683
6/20/2013 16:17	20.174	5831.705
6/20/2013 16:18	20.174	5831.697
6/20/2013 16:19	20.173	5831.676
6/20/2013 16:20	20.175	5831.679
6/20/2013 16:21	20.173	5831.698
6/20/2013 16:22	20.172	5831.68
6/20/2013 16:23	20.174	5831.697
6/20/2013 16:24	20.173	5831.703
6/20/2013 16:25	20.173	5831.692
6/20/2013 16:26	20.174	5831.702
6/20/2013 16:27	20.176	5831.7
6/20/2013 16:28	20.146	5834.967
6/20/2013 16:29	20.082	5832.327
6/20/2013 16:30	20.064	5831.767
6/20/2013 16:31	20.071	5831.649
6/20/2013 16:32	20.084	5831.621
6/20/2013 16:33	20.098	5831.595
6/20/2013 16:34	20.112	5831.609
6/20/2013 16:35	20.12	5831.617
6/20/2013 16:36	20.126	5831.62
6/20/2013 16:37	20.134	5831.621
6/20/2013 16:38	20.137	5831.611
6/20/2013 16:39	20.14	5831.625
6/20/2013 16:40	20.145	5831.624
6/20/2013 16:41	20.148	5831.628
6/20/2013 16:42	20.151	5831.648
6/20/2013 16:43	20.153	5831.641
6/20/2013 16:44	20.153	5831.661
6/20/2013 16:45	20.152	5831.656
6/20/2013 16:46	20.16	5831.659
6/20/2013 16:47	20.16	5831.652
6/20/2013 16:48	20.16	5831.657
6/20/2013 16:49	20.161	5831.664
6/20/2013 16:50	20.159	5831.672
6/20/2013 16:51	20.162	5831.659
6/20/2013 16:52	20.161	5831.679
6/20/2013 16:53	20.162	5831.666
6/20/2013 16:54	20.163	5831.695
6/20/2013 16:55	20.161	5831.682
6/20/2013 16:56	20.162	5831.688
6/20/2013 16:57	20.165	5831.676
6/20/2013 16:58	20.165	5831.686
6/20/2013 16:59	20.166	5831.692
6/20/2013 17:00	20.164	5831.673
6/20/2013 17:01	20.164	5831.682
6/20/2013 17:02	20.165	5831.688
6/20/2013 17:03	20.165	5831.679
6/20/2013 17:04	20.166	5831.686
6/20/2013 17:05	20.164	5831.698
6/20/2013 17:06	20.169	5831.696
6/20/2013 17:07	20.165	5831.681
6/20/2013 17:08	20.167	5831.673
6/20/2013 17:09	20.167	5831.693
6/20/2013 17:10	20.17	5831.694
6/20/2013 17:11	20.168	5831.688
6/20/2013 17:12	20.17	5831.69
6/20/2013 17:13	20.173	5831.702
6/20/2013 17:14	20.169	5831.676
6/20/2013 17:15	20.168	5831.689
6/20/2013 17:16	20.17	5831.692
6/20/2013 17:17	20.167	5831.675
6/20/2013 17:18	20.171	5831.7
6/20/2013 17:19	20.171	5831.675
6/20/2013 17:20	20.172	5831.691
6/20/2013 17:21	20.171	5831.688
6/20/2013 17:22	20.173	5831.698
6/20/2013 17:23	20.174	5831.677
6/20/2013 17:24	20.172	5831.684
6/20/2013 17:25	20.175	5831.686
6/20/2013 17:26	20.174	5831.688
6/20/2013 17:27	20.178	5831.681
6/20/2013 17:28	20.176	5831.688
6/20/2013 17:29	20.176	5831.689
6/20/2013 17:30	20.177	5831.696
6/20/2013 17:31	20.175	5831.68
6/20/2013 17:32	20.171	5831.707
6/20/2013 17:33	20.175	5831.688
6/20/2013 17:34	20.173	5831.687
6/20/2013 17:35	20.176	5831.7
6/20/2013 17:36	20.174	5831.687
6/20/2013 17:37	20.174	5831.703
6/20/2013 17:38	20.172	5831.694
6/20/2013 17:39	20.174	5831.686
6/20/2013 17:40	20.169	5831.704
6/20/2013 17:41	20.175	5831.692
6/20/2013 17:42	20.171	5831.707
6/20/2013 17:43	20.172	5831.688
6/20/2013 17:44	20.171	5831.685
6/20/2013 17:45	20.17	5831.705
6/20/2013 17:46	20.171	5831.698
6/20/2013 17:47	20.171	5831.705
6/20/2013 17:48	20.171	5831.701
6/20/2013 17:49	20.171	5831.684
6/20/2013 17:50	20.172	5831.679
6/20/2013 17:51	20.171	5831.7
6/20/2013 17:52	20.171	5831.688
6/20/2013 17:53	20.172	5831.684
6/20/2013 17:54	20.172	5831.687
6/20/2013 17:55	20.171	5831.687
6/20/2013 17:56	20.172	5831.683
6/20/2013 17:57	20.171	5831.687
6/20/2013 17:58	20.172	5831.688
6/20/2013 17:59	20.17	5831.703
6/20/2013 18:00	20.171	5831.699
6/20/2013 18:01	20.17	5831.705
6/20/2013 18:02	20.171	5831.701
6/20/2013 18:03	20.17	5831.695
6/20/2013 18:04	20.175	5831.681
6/20/2013 18:05	20.171	5831.689
6/20/2013 18:06	20.17	5831.7
6/20/2013 18:07	20.172	5831.679
6/20/2013 18:08	20.17	5831.693
6/20/2013 18:09	20.17	5831.686
6/20/2013 18:10	20.169	5831.681
6/20/2013 18:11	20.171	5831.701
6/20/2013 18:12	20.17	5831.684
6/20/2013 18:13	20.172	5831.685
6/20/2013 18:14	20.173	5831.699
6/20/2013 18:15	20.172	5831.697
6/20/2013 18:16	20.169	5831.69
6/20/2013 18:17	20.174	5831.686
6/20/2013 18:18	20.173	5831.686
6/20/2013 18:19	20.173	5831.68
6/20/2013 18:20	20.17	5831.69
6/20/2013 18:21	20.174	5831.697
6/20/2013 18:22	20.174	5831.68
6/20/2013 18:23	20.171	5831.675
6/20/2013 18:24	20.175	5831.688
6/20/2013 18:25	20.171	5831.678
6/20/2013 18:26	20.173	5831.692
6/20/2013 18:27	20.172	5831.703
6/20/2013 18:28	20.173	5831.682
6/20/2013 18:29	20.172	5831.695
6/20/2013 18:30	20.172	5831.681
6/20/2013 18:31	20.175	5831.683
6/20/2013 18:32	20.173	5831.682
6/20/2013 18:33	20.173	5831.703
6/20/2013 18:34	20.171	5831.681
6/20/2013 18:35	20.173	5831.696
6/20/2013 18:36	20.173	5831.698
6/20/2013 18:37	20.173	5831.683
6/20/2013 18:38	20.174	5831.703
6/20/2013 18:39	20.174	5831.697
6/20/2013 18:40	20.173	5831.692
6/20/2013 18:41	20.175	5831.68
6/20/2013 18:42	20.174	5831.695
6/20/2013 18:43	20.174	5831.691
6/20/2013 18:44	20.173	5831.688
6/20/2013 18:45	20.174	5831.697
6/20/2013 18:46	20.175	5831.69
6/20/2013 18:47	20.17	5831.694
6/20/2013 18:48	20.171	5831.688
6/20/2013 18:49	20.171	5831.686
6/20/2013 18:50	20.172	5831.686
6/20/2013 18:51	20.171	5831.682
6/20/2013 18:52	20.172	5831.681

6/20/2013 18:53	20.173	5831.705
6/20/2013 18:54	20.17	5831.698
6/20/2013 18:55	20.169	5831.685
6/20/2013 18:56	20.17	5831.677
6/20/2013 18:57	20.171	5831.677
6/20/2013 18:58	20.17	5831.703
6/20/2013 18:59	20.168	5831.679
6/20/2013 19:00	20.169	5831.693
6/20/2013 19:01	20.171	5831.682
6/20/2013 19:02	20.171	5831.68
6/20/2013 19:03	20.17	5831.678
6/20/2013 19:04	20.169	5831.699
6/20/2013 19:05	20.171	5831.709
6/20/2013 19:06	20.172	5831.699
6/20/2013 19:07	20.172	5831.689
6/20/2013 19:08	20.173	5831.682
6/20/2013 19:09	20.17	5831.692
6/20/2013 19:10	20.172	5831.675
6/20/2013 19:11	20.171	5831.69
6/20/2013 19:12	20.171	5831.695
6/20/2013 19:13	20.171	5831.695
6/20/2013 19:14	20.171	5831.678
6/20/2013 19:15	20.175	5831.678
6/20/2013 19:16	20.175	5831.698
6/20/2013 19:17	20.175	5831.678
6/20/2013 19:18	20.176	5831.676
6/20/2013 19:19	20.176	5831.682
6/20/2013 19:20	20.177	5831.682
6/20/2013 19:21	20.175	5831.673
6/20/2013 19:22	20.175	5831.702
6/20/2013 19:23	20.173	5831.696
6/20/2013 19:24	20.174	5831.697
6/20/2013 19:25	20.172	5831.686
6/20/2013 19:26	20.172	5831.673
6/20/2013 19:27	20.173	5831.678
6/20/2013 19:28	20.175	5831.676
6/20/2013 19:29	20.173	5831.7
6/20/2013 19:30	20.171	5831.672
6/20/2013 19:31	20.171	5831.693
6/20/2013 19:32	20.171	5831.669
6/20/2013 19:33	20.175	5831.694
6/20/2013 19:34	20.175	5831.694
6/20/2013 19:35	20.171	5831.683
6/20/2013 19:36	20.173	5831.675
6/20/2013 19:37	20.172	5831.69
6/20/2013 19:38	20.173	5831.672
6/20/2013 19:39	20.173	5831.669
6/20/2013 19:40	20.172	5831.685
6/20/2013 19:41	20.172	5831.681
6/20/2013 19:42	20.171	5831.673
6/20/2013 19:43	20.175	5831.676
6/20/2013 19:44	20.171	5831.676
6/20/2013 19:45	20.175	5831.67
6/20/2013 19:46	20.171	5831.677
6/20/2013 19:47	20.172	5831.697
6/20/2013 19:48	20.175	5831.677
6/20/2013 19:49	20.175	5831.681
6/20/2013 19:50	20.172	5831.683
6/20/2013 19:51	20.171	5831.687
6/20/2013 19:52	20.174	5831.698
6/20/2013 19:53	20.173	5831.682
6/20/2013 19:54	20.176	5831.674
6/20/2013 19:55	20.176	5831.704
6/20/2013 19:56	20.175	5831.69
6/20/2013 19:57	20.175	5831.676
6/20/2013 19:58	20.173	5831.693
6/20/2013 19:59	20.172	5831.692
6/20/2013 20:00	20.174	5831.695
6/20/2013 20:01	20.172	5831.671
6/20/2013 20:02	20.172	5831.692
6/20/2013 20:03	20.173	5831.7
6/20/2013 20:04	20.174	5831.691
6/20/2013 20:05	20.17	5831.685
6/20/2013 20:06	20.174	5831.685
6/20/2013 20:07	20.171	5831.692
6/20/2013 20:08	20.173	5831.689
6/20/2013 20:09	20.173	5831.689
6/20/2013 20:10	20.177	5831.668
6/20/2013 20:11	20.175	5831.69
6/20/2013 20:12	20.175	5831.687
6/20/2013 20:13	20.176	5831.666
6/20/2013 20:14	20.178	5831.679
6/20/2013 20:15	20.175	5831.692
6/20/2013 20:16	20.173	5831.685
6/20/2013 20:17	20.173	5831.688
6/20/2013 20:18	20.172	5831.662
6/20/2013 20:19	20.174	5831.683
6/20/2013 20:20	20.173	5831.673
6/20/2013 20:21	20.176	5831.668
6/20/2013 20:22	20.172	5831.688
6/20/2013 20:23	20.173	5831.669
6/20/2013 20:24	20.173	5831.684
6/20/2013 20:25	20.173	5831.668
6/20/2013 20:26	20.173	5831.673
6/20/2013 20:27	20.174	5831.678
6/20/2013 20:28	20.176	5831.688
6/20/2013 20:29	20.171	5831.688
6/20/2013 20:30	20.174	5831.685
6/20/2013 20:31	20.173	5831.665
6/20/2013 20:32	20.173	5831.686
6/20/2013 20:33	20.175	5831.674
6/20/2013 20:34	20.176	5831.676
6/20/2013 20:35	20.177	5831.662
6/20/2013 20:36	20.176	5831.682
6/20/2013 20:37	20.174	5831.681
6/20/2013 20:38	20.176	5831.677
6/20/2013 20:39	20.175	5831.684
6/20/2013 20:40	20.175	5831.683
6/20/2013 20:41	20.174	5831.684
6/20/2013 20:42	20.174	5831.68
6/20/2013 20:43	20.177	5831.678
6/20/2013 20:44	20.174	5831.682
6/20/2013 20:45	20.175	5831.667
6/20/2013 20:46	20.174	5831.681
6/20/2013 20:47	20.176	5831.663
6/20/2013 20:48	20.171	5831.688
6/20/2013 20:49	20.173	5831.681
6/20/2013 20:50	20.171	5831.664
6/20/2013 20:51	20.175	5831.662
6/20/2013 20:52	20.177	5831.664
6/20/2013 20:53	20.172	5831.679
6/20/2013 20:54	20.176	5831.664
6/20/2013 20:55	20.176	5831.657
6/20/2013 20:56	20.174	5831.665
6/20/2013 20:57	20.174	5831.664
6/20/2013 20:58	20.173	5831.686
6/20/2013 20:59	20.175	5831.668
6/20/2013 21:00	20.176	5831.671
6/20/2013 21:01	20.172	5831.67
6/20/2013 21:02	20.175	5831.664
6/20/2013 21:03	20.175	5831.669
6/20/2013 21:04	20.174	5831.676
6/20/2013 21:05	20.174	5831.681
6/20/2013 21:06	20.175	5831.67
6/20/2013 21:07	20.178	5831.671
6/20/2013 21:08	20.174	5831.67
6/20/2013 21:09	20.174	5831.677
6/20/2013 21:10	20.173	5831.671
6/20/2013 21:11	20.174	5831.664
6/20/2013 21:12	20.175	5831.679
6/20/2013 21:13	20.175	5831.667
6/20/2013 21:14	20.174	5831.676
6/20/2013 21:15	20.176	5831.666
6/20/2013 21:16	20.176	5831.67
6/20/2013 21:17	20.174	5831.662
6/20/2013 21:18	20.175	5831.681
6/20/2013 21:19	20.177	5831.678
6/20/2013 21:20	20.176	5831.672
6/20/2013 21:21	20.174	5831.668
6/20/2013 21:22	20.178	5831.672
6/20/2013 21:23	20.176	5831.674
6/20/2013 21:24	20.177	5831.658
6/20/2013 21:25	20.172	5831.678
6/20/2013 21:26	20.177	5831.673
6/20/2013 21:27	20.174	5831.678
6/20/2013 21:28	20.175	5831.674
6/20/2013 21:29	20.177	5831.655
6/20/2013 21:30	20.178	5831.67
6/20/2013 21:31	20.176	5831.652
6/20/2013 21:32	20.174	5831.675
6/20/2013 21:33	20.177	5831.65
6/20/2013 21:34	20.176	5831.667
6/20/2013 21:35	20.176	5831.674
6/20/2013 21:36	20.172	5831.658
6/20/2013 21:37	20.176	5831.667
6/20/2013 21:38	20.177	5831.677
6/20/2013 21:39	20.175	5831.672
6/20/2013 21:40	20.174	5831.679
6/20/2013 21:41	20.172	5831.675
6/20/2013 21:42	20.171	5831.662
6/20/2013 21:43	20.174	5831.654
6/20/2013 21:44	20.173	5831.66
6/20/2013 21:45	20.175	5831.656
6/20/2013 21:46	20.171	5831.652
6/20/2013 21:47	20.172	5831.66
6/20/2013 21:48	20.172	5831.675
6/20/2013 21:49	20.172	5831.662
6/20/2013 21:50	20.173	5831.675
6/20/2013 21:51	20.174	5831.656
6/20/2013 21:52	20.175	5831.664
6/20/2013 21:53	20.172	5831.667
6/20/2013 21:54	20.174	5831.66
6/20/2013 21:55	20.172	5831.661
6/20/2013 21:56	20.173	5831.65
6/20/2013 21:57	20.176	5831.663
6/20/2013 21:58	20.175	5831.653
6/20/2013 21:59	20.175	5831.672
6/20/2013 22:00	20.176	5831.65
6/20/2013 22:01	20.178	5831.674
6/20/2013 22:02	20.175	5831.649
6/20/2013 22:03	20.174	5831.663
6/20/2013 22:04	20.176	5831.656
6/20/2013 22:05	20.174	5831.654
6/20/2013 22:06	20.177	5831.662
6/20/2013 22:07	20.173	5831.67
6/20/2013 22:08	20.176	5831.662
6/20/2013 22:09	20.177	5831.675
6/20/2013 22:10	20.179	5831.653
6/20/2013 22:11	20.179	5831.669
6/20/2013 22:12	20.175	5831.649
6/20/2013 22:13	20.177	5831.648
6/20/2013 22:14	20.178	5831.648
6/20/2013 22:15	20.177	5831.648
6/20/2013 22:16	20.179	5831.646
6/20/2013 22:17	20.178	5831.672
6/20/2013 22:18	20.176	5831.66
6/20/2013 22:19	20.175	5831.653
6/20/2013 22:20	20.176	5831.661
6/20/2013 22:21	20.177	5831.65
6/20/2013 22:22	20.174	5831.662
6/20/2013 22:23	20.175	5831.65
6/20/2013 22:24	20.178	5831.659
6/20/2013 22:25	20.174	5831.665
6/20/2013 22:26	20.174	5831.675
6/20/2013 22:27	20.176	5831.646
6/20/2013 22:28	20.177	5831.659
6/20/2013 22:29	20.174	5831.667
6/20/2013 22:30	20.179	5831.67
6/20/2013 22:31	20.175	5831.656
6/20/2013 22:32	20.178	5831.668
6/20/2013 22:33	20.178	5831.66
6/20/2013 22:34	20.177	5831.654
6/20/2013 22:35	20.179	5831.658
6/20/2013 22:36	20.178	5831.666
6/20/2013 22:37	20.179	5831.659
6/20/2013 22:38	20.176	5831.67
6/20/2013 22:39	20.178	5831.658
6/20/2013 22:40	20.175	5831.662
6/20/2013 22:41	20.176	5831.664
6/20/2013 22:42	20.178	5831.669
6/20/2013 22:43	20.177	5831.676
6/20/2013 22:44	20.176	5831.658
6/20/2013 22:45	20.18	5831.664
6/20/2013 22:46	20.18	5831.663
6/20/2013 22:47	20.177	5831.672
6/20/2013 22:48	20.178	5831.648
6/20/2013 22:49	20.178	5831.675
6/20/2013 22:50	20.176	5831.666
6/20/2013 22:51	20.179	5831.656
6/20/2013 22:52	20.18	5831.649
6/20/2013 22:53	20.179	5831.668
6/20/2013 22:54	20.181	5831.649
6/20/2013 22:55	20.18	5831.662
6/20/2013 22:56	20.179	5831.647
6/20/2013 22:57	20.18	5831.67
6/20/2013 22:58	20.179	5831.651
6/20/2013 22:59	20.179	5831.669
6/20/2013 23:00	20.179	5831.669
6/20/2013 23:01	20.178	5831.651
6/20/2013 23:02	20.182	5831.645
6/20/2013 23:03	20.182	5831.657
6/20/2013 23:04	20.18	5831.68
6/20/2013 23:05	20.182	5831.669
6/20/2013 23:06	20.18	5831.664
6/20/2013 23:07	20.18	5831.654
6/20/2013 23:08	20.178	5831.667
6/20/2013 23:09	20.181	5831.663
6/20/2013 23:10	20.179	5831.66
6/20/2013 23:11	20.181	5831.658
6/20/2013 23:12	20.177	5831.67
6/20/2013 23:13	20.178	5831.68
6/20/2013 23:14	20.178	5831.66
6/20/2013 23:15	20.176	5831.675
6/20/2013 23:16	20.176	5831.664
6/20/2013 23:17	20.178	5831.653
6/20/2013 23:18	20.177	5831.676
6/20/2013 23:19	20.177	5831.664
6/20/2013 23:20	20.177	5831.655
6/20/2013 23:21	20.18	5831.662
6/20/2013 23:22	20.178	5831.66
6/20/2013 23:23	20.178	5831.664
6/20/2013 23:24	20.176	5831.658
6/20/2013 23:25	20.176	5831.667
6/20/2013 23:26	20.177	5831.677
6/20/2013 23:27	20.179	5831.663
6/20/2013 23:28	20.174	5831.677
6/20/2013 23:29	20.177	5831.657
6/20/2013 23:30	20.175	5831.66
6/20/2013 23:31	20.177	5831.669
6/20/2013 23:32	20.179	5831.654
6/20/2013 23:33	20.177	5831.664
6/20/2013 23:34	20.177	5831.666
6/20/2013 23:35	20.177	5831.666
6/20/2013 23:36	20.177	5831.666
6/20/2013 23:37	20.178	5831.672
6/20/2013 23:38	20.179	5831.684
6/20/2013 23:39	20.179	5831.659
6/20/2013 23:40	20.178	5831.676
6/20/2013 23:41	20.178	5831.688
6/20/2013 23:42	20.18	5831.676
6/20/2013 23:43	20.182	5831.669
6/20/2013 23:44	20.178	5831.683
6/20/2013 23:45	20.181	5831.664
6/20/2013 23:46	20.179	5831.667
6/20/2013 23:47	20.178	5831.678
6/20/2013 23:48	20.178	5831.666
6/20/2013 23:49	20.178	5831.665
6/20/2013 23:50	20.176	5831.67
6/20/2013 23:51	20.178	5831.663
6/20/2013 23:52	20.178	5831.68
6/20/2013 23:53	20.178	5831.664
6/20/2013 23:54	20.177	5831.682
6/20/2013 23:55	20.179	5831.67
6/20/2013 23:56	20.18	5831.665
6/20/2013 23:57	20.18	5831.668
6/20/2013 23:58	20.178	5831.681
6/20/2013 23:59	20.181	5831.685
6/21/2013 0:00	20.182	5831.675
6/21/2013 0:01	20.182	5831.672
6/21/2013 0:02	20.183	5831.693
6/21/2013 0:03	20.184	5831.673
6/21/2013 0:04	20.182	5831.663
6/21/2013 0:05	20.181	5831.667
6/21/2013 0:06	20.182	5831.684
6/21/2013 0:07	20.183	5831.666
6/21/2013 0:08	20.183	5831.673
6/21/2013 0:09	20.182	5831.662
6/21/2013 0:10	20.183	5831.657
6/21/2013 0:11	20.188	5831.67
6/21/2013 0:12	20.186	5831.687
6/21/2013 0:13	20.182	5831.664
6/21/2013 0:14	20.185	5831.658
6/21/2013 0:15	20.184	5831.677
6/21/2013 0:16	20.183	5831.68
6/21/2013 0:17	20.184	5831.681
6/21/2013 0:18	20.183	5831.66
6/21/2013 0:19	20.179	5831.671
6/21/2013 0:20	20.183	5831.667
6/21/2013 0:21	20.183	5831.667
6/21/2013 0:22	20.185	5831.678
6/21/2013 0:23	20.184	5831.664
6/21/2013 0:24	20.183	5831.658
6/21/2013 0:25	20.184	5831.664
6/21/2013 0:26	20.183	5831.684
6/21/2013 0:27	20.185	5831.679
6/21/2013 0:28	20.184	5831.677
6/21/2013 0:29	20.183	5831.667
6/21/2013 0:30	20.185	5831.675
6/21/2013 0:31	20.182	5831.665
6/21/2013 0:32	20.185	5831.681
6/21/2013 0:33	20.186	5831.671
6/21/2013 0:34	20.184	5831.669
6/21/2013 0:35	20.186	5831.652
6/21/2013 0:36	20.185	5831.654
6/21/2013 0:37	20.183	5831.673
6/21/2013 0:38	20.185	5831.666
6/21/2013 0:39	20.184	5831.652
6/21/2013 0:40	20.185	5831.66
6/21/2013 0:41	20.182	5831.655
6/21/2013 0:42	20.184	5831.663
6/21/2013 0:43	20.183	5831.667
6/21/2013 0:44	20.182	5831.667
6/21/2013 0:45	20.184	5831.676
6/21/2013 0:46	20.184	5831.664
6/21/2013 0:47	20.183	5831.675
6/21/2013 0:48	20.182	5831.672
6/21/2013 0:49	20.186	5831.664
6/21/2013 0:50	20.185	5831.672
6/21/2013 0:51	20.184	5831.671
6/21/2013 0:52	20.187	5831.669
6/21/2013 0:53	20.185	5831.655
6/21/2013 0:54	20.185	5831.65
6/21/2013 0:55	20.186	5831.672
6/21/2013 0:56	20.182	5831.651
6/21/2013 0:57	20.185	5831.673
6/21/2013 0:58	20.186	5831.673
6/21/2013 0:59	20.185	5831.652
6/21/2013 1:00	20.187	5831.648
6/21/2013 1:01	20.184	5831.675
6/21/2013 1:02	20.187	5831.665
6/21/2013 1:03	20.188	5831.666
6/21/2013 1:04	20.184	5831.663
6/21/2013 1:05	20.185	5831.653
6/21/2013 1:06	20.185	5831.671
6/21/2013 1:07	20.184	5831.667
6/21/2013 1:08	20.183	5831.658
6/21/2013 1:09	20.186	5831.672
6/21/2013 1:10	20.182	5831.669
6/21/2013 1:11	20.182	5831.652
6/21/2013 1:12	20.182	5831.653
6/21/2013 1:13	20.182	5831.664
6/21/2013 1:14	20.181	5831.666
6/21/2013 1:15	20.182	5831.66
6/21/2013 1:16	20.183	5831.659
6/21/2013 1:17	20.182	5831.651

6/21/2013 1:18	20.182	5831.657
6/21/2013 1:19	20.182	5831.668
6/21/2013 1:20	20.185	5831.666
6/21/2013 1:21	20.184	5831.667
6/21/2013 1:22	20.182	5831.667
6/21/2013 1:23	20.182	5831.652
6/21/2013 1:24	20.183	5831.645
6/21/2013 1:25	20.18	5831.664
6/21/2013 1:26	20.183	5831.644
6/21/2013 1:27	20.183	5831.645
6/21/2013 1:28	20.182	5831.656
6/21/2013 1:29	20.185	5831.654
6/21/2013 1:30	20.186	5831.659
6/21/2013 1:31	20.181	5831.639
6/21/2013 1:32	20.187	5831.65
6/21/2013 1:33	20.184	5831.655
6/21/2013 1:34	20.183	5831.642
6/21/2013 1:35	20.183	5831.653
6/21/2013 1:36	20.186	5831.655
6/21/2013 1:37	20.184	5831.623
6/21/2013 1:38	20.182	5831.63
6/21/2013 1:39	20.185	5831.641
6/21/2013 1:40	20.184	5831.634
6/21/2013 1:41	20.182	5831.612
6/21/2013 1:42	20.183	5831.627
6/21/2013 1:43	20.184	5831.631
6/21/2013 1:44	20.184	5831.617
6/21/2013 1:45	20.182	5831.634
6/21/2013 1:46	20.182	5831.626
6/21/2013 1:47	20.184	5831.631
6/21/2013 1:48	20.184	5831.631
6/21/2013 1:49	20.185	5831.631
6/21/2013 1:50	20.185	5831.611
6/21/2013 1:51	20.184	5831.639
6/21/2013 1:52	20.182	5831.632
6/21/2013 1:53	20.182	5831.629
6/21/2013 1:54	20.184	5831.632
6/21/2013 1:55	20.183	5831.634
6/21/2013 1:56	20.185	5831.634
6/21/2013 1:57	20.182	5831.61
6/21/2013 1:58	20.185	5831.622
6/21/2013 1:59	20.181	5831.622
6/21/2013 2:00	20.184	5831.611
6/21/2013 2:01	20.183	5831.625
6/21/2013 2:02	20.183	5831.604
6/21/2013 2:03	20.185	5831.606
6/21/2013 2:04	20.182	5831.619
6/21/2013 2:05	20.181	5831.613
6/21/2013 2:06	20.185	5831.627
6/21/2013 2:07	20.184	5831.627
6/21/2013 2:08	20.184	5831.622
6/21/2013 2:09	20.184	5831.622
6/21/2013 2:10	20.184	5831.624
6/21/2013 2:11	20.185	5831.607
6/21/2013 2:12	20.183	5831.605
6/21/2013 2:13	20.182	5831.607
6/21/2013 2:14	20.187	5831.623
6/21/2013 2:15	20.183	5831.623
6/21/2013 2:16	20.182	5831.615
6/21/2013 2:17	20.182	5831.604
6/21/2013 2:18	20.182	5831.624
6/21/2013 2:19	20.182	5831.629
6/21/2013 2:20	20.184	5831.607
6/21/2013 2:21	20.182	5831.608
6/21/2013 2:22	20.178	5831.608
6/21/2013 2:23	20.182	5831.608
6/21/2013 2:24	20.179	5831.598
6/21/2013 2:25	20.18	5831.613
6/21/2013 2:26	20.178	5831.604
6/21/2013 2:27	20.18	5831.605
6/21/2013 2:28	20.179	5831.62
6/21/2013 2:29	20.181	5831.604
6/21/2013 2:30	20.179	5831.611
6/21/2013 2:31	20.176	5831.614
6/21/2013 2:32	20.18	5831.611
6/21/2013 2:33	20.181	5831.607
6/21/2013 2:34	20.178	5831.614
6/21/2013 2:35	20.179	5831.606
6/21/2013 2:36	20.18	5831.614
6/21/2013 2:37	20.18	5831.601
6/21/2013 2:38	20.182	5831.619
6/21/2013 2:39	20.182	5831.608
6/21/2013 2:40	20.18	5831.621
6/21/2013 2:41	20.179	5831.607
6/21/2013 2:42	20.181	5831.594
6/21/2013 2:43	20.182	5831.621
6/21/2013 2:44	20.179	5831.605
6/21/2013 2:45	20.179	5831.597
6/21/2013 2:46	20.18	5831.606
6/21/2013 2:47	20.182	5831.606
6/21/2013 2:48	20.181	5831.598
6/21/2013 2:49	20.182	5831.618
6/21/2013 2:50	20.182	5831.618
6/21/2013 2:51	20.181	5831.612
6/21/2013 2:52	20.181	5831.619
6/21/2013 2:53	20.18	5831.605
6/21/2013 2:54	20.182	5831.589
6/21/2013 2:55	20.182	5831.62
6/21/2013 2:56	20.181	5831.601
6/21/2013 2:57	20.179	5831.597
6/21/2013 2:58	20.18	5831.599
6/21/2013 2:59	20.182	5831.605
6/21/2013 3:00	20.18	5831.61
6/21/2013 3:01	20.182	5831.596
6/21/2013 3:02	20.182	5831.608
6/21/2013 3:03	20.181	5831.595
6/21/2013 3:04	20.183	5831.594
6/21/2013 3:05	20.185	5831.604
6/21/2013 3:06	20.184	5831.612
6/21/2013 3:07	20.187	5831.606
6/21/2013 3:08	20.187	5831.592
6/21/2013 3:09	20.185	5831.604
6/21/2013 3:10	20.183	5831.608
6/21/2013 3:11	20.184	5831.589
6/21/2013 3:12	20.185	5831.603
6/21/2013 3:13	20.184	5831.603
6/21/2013 3:14	20.185	5831.607
6/21/2013 3:15	20.184	5831.595
6/21/2013 3:16	20.184	5831.585
6/21/2013 3:17	20.185	5831.589
6/21/2013 3:18	20.184	5831.59
6/21/2013 3:19	20.184	5831.589
6/21/2013 3:20	20.182	5831.586
6/21/2013 3:21	20.186	5831.604
6/21/2013 3:22	20.184	5831.585
6/21/2013 3:23	20.185	5831.592
6/21/2013 3:24	20.181	5831.604
6/21/2013 3:25	20.181	5831.593
6/21/2013 3:26	20.181	5831.583
6/21/2013 3:27	20.181	5831.608
6/21/2013 3:28	20.181	5831.603
6/21/2013 3:29	20.181	5831.581
6/21/2013 3:30	20.183	5831.589
6/21/2013 3:31	20.181	5831.587
6/21/2013 3:32	20.184	5831.586
6/21/2013 3:33	20.183	5831.599
6/21/2013 3:34	20.182	5831.591
6/21/2013 3:35	20.183	5831.597
6/21/2013 3:36	20.184	5831.579
6/21/2013 3:37	20.181	5831.598
6/21/2013 3:38	20.185	5831.592
6/21/2013 3:39	20.183	5831.587
6/21/2013 3:40	20.184	5831.583
6/21/2013 3:41	20.184	5831.604
6/21/2013 3:42	20.183	5831.6
6/21/2013 3:43	20.182	5831.586
6/21/2013 3:44	20.183	5831.592
6/21/2013 3:45	20.184	5831.606
6/21/2013 3:46	20.185	5831.585
6/21/2013 3:47	20.182	5831.594
6/21/2013 3:48	20.184	5831.606
6/21/2013 3:49	20.181	5831.582
6/21/2013 3:50	20.182	5831.587
6/21/2013 3:51	20.18	5831.58
6/21/2013 3:52	20.18	5831.603
6/21/2013 3:53	20.181	5831.6
6/21/2013 3:54	20.181	5831.594
6/21/2013 3:55	20.183	5831.594
6/21/2013 3:56	20.185	5831.592
6/21/2013 3:57	20.181	5831.59
6/21/2013 3:58	20.182	5831.596
6/21/2013 3:59	20.186	5831.587
6/21/2013 4:00	20.182	5831.606
6/21/2013 4:01	20.184	5831.581
6/21/2013 4:02	20.184	5831.596
6/21/2013 4:03	20.18	5831.595
6/21/2013 4:04	20.183	5831.584
6/21/2013 4:05	20.182	5831.595
6/21/2013 4:06	20.184	5831.582
6/21/2013 4:07	20.184	5831.581
6/21/2013 4:08	20.181	5831.591
6/21/2013 4:09	20.185	5831.596
6/21/2013 4:10	20.184	5831.581
6/21/2013 4:11	20.183	5831.585
6/21/2013 4:12	20.185	5831.585
6/21/2013 4:13	20.185	5831.593
6/21/2013 4:14	20.186	5831.582
6/21/2013 4:15	20.183	5831.587
6/21/2013 4:16	20.181	5831.599
6/21/2013 4:17	20.182	5831.599
6/21/2013 4:18	20.181	5831.601
6/21/2013 4:19	20.18	5831.6
6/21/2013 4:20	20.182	5831.594
6/21/2013 4:21	20.183	5831.583
6/21/2013 4:22	20.185	5831.596
6/21/2013 4:23	20.183	5831.586
6/21/2013 4:24	20.184	5831.589
6/21/2013 4:25	20.183	5831.604
6/21/2013 4:26	20.182	5831.597
6/21/2013 4:27	20.183	5831.58
6/21/2013 4:28	20.18	5831.602
6/21/2013 4:29	20.181	5831.582
6/21/2013 4:30	20.181	5831.602
6/21/2013 4:31	20.181	5831.594
6/21/2013 4:32	20.182	5831.581
6/21/2013 4:33	20.183	5831.596
6/21/2013 4:34	20.183	5831.579
6/21/2013 4:35	20.182	5831.588
6/21/2013 4:36	20.181	5831.596
6/21/2013 4:37	20.182	5831.578
6/21/2013 4:38	20.182	5831.603
6/21/2013 4:39	20.182	5831.583
6/21/2013 4:40	20.181	5831.581
6/21/2013 4:41	20.183	5831.601
6/21/2013 4:42	20.181	5831.581
6/21/2013 4:43	20.183	5831.601
6/21/2013 4:44	20.18	5831.597
6/21/2013 4:45	20.182	5831.598
6/21/2013 4:46	20.182	5831.589
6/21/2013 4:47	20.183	5831.599
6/21/2013 4:48	20.181	5831.577
6/21/2013 4:49	20.182	5831.598
6/21/2013 4:50	20.183	5831.595
6/21/2013 4:51	20.185	5831.595
6/21/2013 4:52	20.182	5831.579
6/21/2013 4:53	20.187	5831.594
6/21/2013 4:54	20.181	5831.589
6/21/2013 4:55	20.182	5831.593
6/21/2013 4:56	20.184	5831.575
6/21/2013 4:57	20.182	5831.592
6/21/2013 4:58	20.183	5831.572
6/21/2013 4:59	20.183	5831.581
6/21/2013 5:00	20.181	5831.589
6/21/2013 5:01	20.182	5831.586
6/21/2013 5:02	20.182	5831.57
6/21/2013 5:03	20.184	5831.583
6/21/2013 5:04	20.181	5831.587
6/21/2013 5:05	20.182	5831.595
6/21/2013 5:06	20.184	5831.582
6/21/2013 5:07	20.182	5831.593
6/21/2013 5:08	20.184	5831.575
6/21/2013 5:09	20.185	5831.579
6/21/2013 5:10	20.184	5831.592
6/21/2013 5:11	20.184	5831.58
6/21/2013 5:12	20.183	5831.573
6/21/2013 5:13	20.182	5831.59
6/21/2013 5:14	20.183	5831.567
6/21/2013 5:15	20.182	5831.586
6/21/2013 5:16	20.182	5831.576
6/21/2013 5:17	20.183	5831.579
6/21/2013 5:18	20.183	5831.587
6/21/2013 5:19	20.183	5831.574
6/21/2013 5:20	20.182	5831.565
6/21/2013 5:21	20.183	5831.588
6/21/2013 5:22	20.185	5831.583
6/21/2013 5:23	20.183	5831.57
6/21/2013 5:24	20.186	5831.586
6/21/2013 5:25	20.182	5831.571
6/21/2013 5:26	20.186	5831.582
6/21/2013 5:27	20.187	5831.59
6/21/2013 5:28	20.183	5831.578
6/21/2013 5:29	20.185	5831.58
6/21/2013 5:30	20.186	5831.569
6/21/2013 5:31	20.187	5831.591
6/21/2013 5:32	20.186	5831.573
6/21/2013 5:33	20.187	5831.564
6/21/2013 5:34	20.185	5831.582
6/21/2013 5:35	20.185	5831.568
6/21/2013 5:36	20.185	5831.572
6/21/2013 5:37	20.185	5831.585
6/21/2013 5:38	20.183	5831.58
6/21/2013 5:39	20.182	5831.574
6/21/2013 5:40	20.184	5831.58
6/21/2013 5:41	20.183	5831.58
6/21/2013 5:42	20.183	5831.581
6/21/2013 5:43	20.182	5831.577
6/21/2013 5:44	20.182	5831.568
6/21/2013 5:45	20.184	5831.562
6/21/2013 5:46	20.185	5831.572
6/21/2013 5:47	20.186	5831.572
6/21/2013 5:48	20.188	5831.578
6/21/2013 5:49	20.183	5831.588
6/21/2013 5:50	20.187	5831.587
6/21/2013 5:51	20.186	5831.58
6/21/2013 5:52	20.187	5831.578
6/21/2013 5:53	20.185	5831.568
6/21/2013 5:54	20.186	5831.568
6/21/2013 5:55	20.186	5831.585
6/21/2013 5:56	20.185	5831.578
6/21/2013 5:57	20.186	5831.571
6/21/2013 5:58	20.183	5831.583
6/21/2013 5:59	20.183	5831.586
6/21/2013 6:00	20.186	5831.579
6/21/2013 6:01	20.185	5831.575
6/21/2013 6:02	20.187	5831.583
6/21/2013 6:03	20.187	5831.583
6/21/2013 6:04	20.188	5831.584
6/21/2013 6:05	20.186	5831.562
6/21/2013 6:06	20.187	5831.567
6/21/2013 6:07	20.186	5831.587
6/21/2013 6:08	20.184	5831.563
6/21/2013 6:09	20.185	5831.58
6/21/2013 6:10	20.188	5831.563
6/21/2013 6:11	20.187	5831.584
6/21/2013 6:12	20.187	5831.562
6/21/2013 6:13	20.184	5831.587
6/21/2013 6:14	20.186	5831.563
6/21/2013 6:15	20.184	5831.569
6/21/2013 6:16	20.188	5831.586
6/21/2013 6:17	20.186	5831.566
6/21/2013 6:18	20.187	5831.559
6/21/2013 6:19	20.184	5831.577
6/21/2013 6:20	20.182	5831.586
6/21/2013 6:21	20.185	5831.577
6/21/2013 6:22	20.186	5831.578
6/21/2013 6:23	20.184	5831.569
6/21/2013 6:24	20.185	5831.568
6/21/2013 6:25	20.186	5831.562
6/21/2013 6:26	20.188	5831.572
6/21/2013 6:27	20.185	5831.58
6/21/2013 6:28	20.186	5831.568
6/21/2013 6:29	20.186	5831.562
6/21/2013 6:30	20.188	5831.571
6/21/2013 6:31	20.184	5831.572
6/21/2013 6:32	20.186	5831.59
6/21/2013 6:33	20.183	5831.589
6/21/2013 6:34	20.184	5831.592
6/21/2013 6:35	20.183	5831.59
6/21/2013 6:36	20.185	5831.579
6/21/2013 6:37	20.183	5831.576
6/21/2013 6:38	20.188	5831.584
6/21/2013 6:39	20.183	5831.57
6/21/2013 6:40	20.186	5831.585
6/21/2013 6:41	20.187	5831.574
6/21/2013 6:42	20.183	5831.595
6/21/2013 6:43	20.182	5831.569
6/21/2013 6:44	20.185	5831.592
6/21/2013 6:45	20.184	5831.583
6/21/2013 6:46	20.183	5831.579
6/21/2013 6:47	20.185	5831.561
6/21/2013 6:48	20.186	5831.548
6/21/2013 6:49	20.185	5831.577
6/21/2013 6:50	20.189	5831.56
6/21/2013 6:51	20.187	5831.568
6/21/2013 6:52	20.189	5831.568
6/21/2013 6:53	20.185	5831.575
6/21/2013 6:54	20.185	5831.585
6/21/2013 6:55	20.183	5831.577
6/21/2013 6:56	20.186	5831.59
6/21/2013 6:57	20.185	5831.592
6/21/2013 6:58	20.184	5831.563
6/21/2013 6:59	20.185	5831.596
6/21/2013 7:00	20.187	5831.59
6/21/2013 7:01	20.183	5831.597
6/21/2013 7:02	20.188	5831.59
6/21/2013 7:03	20.187	5831.572
6/21/2013 7:04	20.188	5831.576
6/21/2013 7:05	20.185	5831.598
6/21/2013 7:06	20.189	5831.581
6/21/2013 7:07	20.185	5831.592
6/21/2013 7:08	20.187	5831.593
6/21/2013 7:09	20.187	5831.589
6/21/2013 7:10	20.189	5831.567
6/21/2013 7:11	20.187	5831.596
6/21/2013 7:12	20.189	5831.578
6/21/2013 7:13	20.188	5831.583
6/21/2013 7:14	20.185	5831.573
6/21/2013 7:15	20.185	5831.593
6/21/2013 7:16	20.189	5831.602
6/21/2013 7:17	20.185	5831.6
6/21/2013 7:18	20.189	5831.584
6/21/2013 7:19	20.188	5831.59
6/21/2013 7:20	20.186	5831.576
6/21/2013 7:21	20.184	5831.59
6/21/2013 7:22	20.185	5831.607
6/21/2013 7:23	20.185	5831.58
6/21/2013 7:24	20.186	5831.593
6/21/2013 7:25	20.186	5831.599
6/21/2013 7:26	20.185	5831.596
6/21/2013 7:27	20.181	5831.596
6/21/2013 7:28	20.188	5831.601
6/21/2013 7:29	20.187	5831.596
6/21/2013 7:30	20.188	5831.582
6/21/2013 7:31	20.189	5831.593
6/21/2013 7:32	20.186	5831.578
6/21/2013 7:33	20.188	5831.604
6/21/2013 7:34	20.193	5831.581
6/21/2013 7:35	20.189	5831.605
6/21/2013 7:36	20.188	5831.593
6/21/2013 7:37	20.188	5831.602
6/21/2013 7:38	20.186	5831.601
6/21/2013 7:39	20.188	5831.584
6/21/2013 7:40	20.188	5831.604
6/21/2013 7:41	20.188	5831.605
6/21/2013 7:42	20.188	5831.592

6/21/2013 7:43	20.188	5831.586
6/21/2013 7:44	20.19	5831.593
6/21/2013 7:45	20.19	5831.585
6/21/2013 7:46	20.187	5831.591
6/21/2013 7:47	20.189	5831.579
6/21/2013 7:48	20.187	5831.584
6/21/2013 7:49	20.185	5831.586
6/21/2013 7:50	20.19	5831.603
6/21/2013 7:51	20.186	5831.584
6/21/2013 7:52	20.188	5831.596
6/21/2013 7:53	20.191	5831.582
6/21/2013 7:54	20.194	5831.585
6/21/2013 7:55	20.187	5831.577
6/21/2013 7:56	20.189	5831.585
6/21/2013 7:57	20.192	5831.583
6/21/2013 7:58	20.189	5831.601
6/21/2013 7:59	20.188	5831.577
6/21/2013 8:00	20.191	5831.581
6/21/2013 8:01	20.187	5831.589
6/21/2013 8:02	20.19	5831.58
6/21/2013 8:03	20.188	5831.592
6/21/2013 8:04	20.189	5831.599
6/21/2013 8:05	20.188	5831.607
6/21/2013 8:06	20.19	5831.601
6/21/2013 8:07	20.188	5831.603
6/21/2013 8:08	20.188	5831.603
6/21/2013 8:09	20.193	5831.598
6/21/2013 8:10	20.187	5831.595
6/21/2013 8:11	20.188	5831.583
6/21/2013 8:12	20.188	5831.594
6/21/2013 8:13	20.191	5831.611
6/21/2013 8:14	20.189	5831.589
6/21/2013 8:15	20.188	5831.592
6/21/2013 8:16	20.188	5831.591
6/21/2013 8:17	20.191	5831.591
6/21/2013 8:18	20.189	5831.612
6/21/2013 8:19	20.186	5831.614
6/21/2013 8:20	20.185	5831.611
6/21/2013 8:21	20.188	5831.612
6/21/2013 8:22	20.189	5831.604
6/21/2013 8:23	20.189	5831.61
6/21/2013 8:24	20.187	5831.594
6/21/2013 8:25	20.19	5831.595
6/21/2013 8:26	20.19	5831.619
6/21/2013 8:27	20.19	5831.604
6/21/2013 8:28	20.191	5831.604
6/21/2013 8:29	20.188	5831.617
6/21/2013 8:30	20.189	5831.604
6/21/2013 8:31	20.191	5831.613
6/21/2013 8:32	20.19	5831.621
6/21/2013 8:33	20.191	5831.608
6/21/2013 8:34	20.191	5831.612
6/21/2013 8:35	20.191	5831.626
6/21/2013 8:36	20.189	5831.607
6/21/2013 8:37	20.189	5831.618
6/21/2013 8:38	20.189	5831.632
6/21/2013 8:39	20.19	5831.604
6/21/2013 8:40	20.189	5831.626
6/21/2013 8:41	20.19	5831.616
6/21/2013 8:42	20.189	5831.611
6/21/2013 8:43	20.189	5831.604
6/21/2013 8:44	20.191	5831.607
6/21/2013 8:45	20.189	5831.619
6/21/2013 8:46	20.19	5831.596
6/21/2013 8:47	20.19	5831.597
6/21/2013 8:48	20.194	5831.595
6/21/2013 8:49	20.192	5831.623
6/21/2013 8:50	20.19	5831.594
6/21/2013 8:51	20.192	5831.616
6/21/2013 8:52	20.19	5831.625
6/21/2013 8:53	20.191	5831.591
6/21/2013 8:54	20.191	5831.621
6/21/2013 8:55	20.19	5831.621
6/21/2013 8:56	20.193	5831.597
6/21/2013 8:57	20.191	5831.597
6/21/2013 8:58	20.192	5831.623
6/21/2013 8:59	20.189	5831.594
6/21/2013 9:00	20.19	5831.615
6/21/2013 9:01	20.192	5831.62
6/21/2013 9:02	20.191	5831.608
6/21/2013 9:03	20.193	5831.621
6/21/2013 9:04	20.193	5831.595
6/21/2013 9:05	20.192	5831.605
6/21/2013 9:06	20.194	5831.61
6/21/2013 9:07	20.192	5831.592
6/21/2013 9:08	20.193	5831.62
6/21/2013 9:09	20.191	5831.616
6/21/2013 9:10	20.192	5831.617
6/21/2013 9:11	20.192	5831.595
6/21/2013 9:12	20.192	5831.611
6/21/2013 9:13	20.192	5831.599
6/21/2013 9:14	20.193	5831.604
6/21/2013 9:15	20.191	5831.619
6/21/2013 9:16	20.192	5831.604
6/21/2013 9:17	20.193	5831.608
6/21/2013 9:18	20.194	5831.615
6/21/2013 9:19	20.193	5831.604
6/21/2013 9:20	20.195	5831.608
6/21/2013 9:21	20.192	5831.611
6/21/2013 9:22	20.189	5831.598
6/21/2013 9:23	20.192	5831.615
6/21/2013 9:24	20.191	5831.592
6/21/2013 9:25	20.191	5831.597
6/21/2013 9:26	20.191	5831.627
6/21/2013 9:27	20.187	5831.616
6/21/2013 9:28	20.19	5831.61
6/21/2013 9:29	20.187	5831.609
6/21/2013 9:30	20.189	5831.604
6/21/2013 9:31	20.189	5831.602
6/21/2013 9:32	20.19	5831.613
6/21/2013 9:33	20.188	5831.616
6/21/2013 9:34	20.188	5831.586
6/21/2013 9:35	20.188	5831.617
6/21/2013 9:36	20.189	5831.61
6/21/2013 9:37	20.194	5831.603
6/21/2013 9:38	20.194	5831.614
6/21/2013 9:39	20.192	5831.605
6/21/2013 9:40	20.193	5831.595
6/21/2013 9:41	20.191	5831.613
6/21/2013 9:42	20.19	5831.63
6/21/2013 9:43	20.191	5831.589
6/21/2013 9:44	20.191	5831.612
6/21/2013 9:45	20.191	5831.6
6/21/2013 9:46	20.193	5831.609
6/21/2013 9:47	20.191	5831.608
6/21/2013 9:48	20.192	5831.61
6/21/2013 9:49	20.19	5831.612
6/21/2013 9:50	20.19	5831.618
6/21/2013 9:51	20.192	5831.599
6/21/2013 9:52	20.189	5831.602
6/21/2013 9:53	20.194	5831.601
6/21/2013 9:54	20.194	5831.592
6/21/2013 9:55	20.193	5831.617
6/21/2013 9:56	20.192	5831.613
6/21/2013 9:57	20.194	5831.604
6/21/2013 9:58	20.191	5831.602
6/21/2013 9:59	20.191	5831.614
6/21/2013 10:00	20.193	5831.607
6/21/2013 10:01	20.191	5831.618
6/21/2013 10:02	20.19	5831.622
6/21/2013 10:03	20.189	5831.607
6/21/2013 10:04	20.192	5831.613
6/21/2013 10:05	20.191	5831.617
6/21/2013 10:06	20.193	5831.617
6/21/2013 10:07	20.191	5831.599
6/21/2013 10:08	20.193	5831.612
6/21/2013 10:09	20.19	5831.592
6/21/2013 10:10	20.193	5831.612
6/21/2013 10:11	20.191	5831.612
6/21/2013 10:12	20.19	5831.599
6/21/2013 10:13	20.192	5831.616
6/21/2013 10:14	20.191	5831.616
6/21/2013 10:15	20.153	5835.501
6/21/2013 10:16	20.061	5836.267
6/21/2013 10:17	19.973	5832.704
6/21/2013 10:18	19.951	5831.946
6/21/2013 10:19	19.975	5831.758
6/21/2013 10:20	20.013	5831.715
6/21/2013 10:21	20.042	5831.712
6/21/2013 10:22	20.065	5831.697
6/21/2013 10:23	20.083	5831.672
6/21/2013 10:24	20.1	5831.685
6/21/2013 10:25	20.109	5831.687
6/21/2013 10:26	20.117	5831.675
6/21/2013 10:27	20.128	5831.666
6/21/2013 10:28	20.134	5831.66
6/21/2013 10:29	20.141	5831.657
6/21/2013 10:30	20.147	5831.662
6/21/2013 10:31	20.152	5831.655
6/21/2013 10:32	20.159	5831.648
6/21/2013 10:33	20.159	5831.663
6/21/2013 10:34	20.161	5831.667
6/21/2013 10:35	20.164	5831.666
6/21/2013 10:36	20.167	5831.65
6/21/2013 10:37	20.171	5831.664
6/21/2013 10:38	20.173	5831.644
6/21/2013 10:39	20.176	5831.664
6/21/2013 10:40	20.177	5831.651
6/21/2013 10:41	20.177	5831.642
6/21/2013 10:42	20.176	5831.671
6/21/2013 10:43	20.178	5831.66
6/21/2013 10:44	20.179	5831.667
6/21/2013 10:45	20.179	5831.644
6/21/2013 10:46	20.182	5831.648
6/21/2013 10:47	20.182	5831.638
6/21/2013 10:48	20.18	5831.651
6/21/2013 10:49	20.181	5831.639
6/21/2013 10:50	20.182	5831.643
6/21/2013 10:51	20.182	5831.64
6/21/2013 10:52	20.18	5831.65
6/21/2013 10:53	20.179	5831.63
6/21/2013 10:54	20.182	5831.633
6/21/2013 10:55	20.182	5831.637
6/21/2013 10:56	20.185	5831.623
6/21/2013 10:57	20.186	5831.617
6/21/2013 10:58	20.184	5831.638
6/21/2013 10:59	20.187	5831.641
6/21/2013 11:00	20.187	5831.617
6/21/2013 11:01	20.186	5831.636
6/21/2013 11:02	20.185	5831.65
6/21/2013 11:03	20.186	5831.618
6/21/2013 11:04	20.189	5831.621
6/21/2013 11:05	20.185	5831.627
6/21/2013 11:06	20.186	5831.612
6/21/2013 11:07	20.183	5831.622
6/21/2013 11:08	20.182	5831.639
6/21/2013 11:09	20.184	5831.628
6/21/2013 11:10	20.183	5831.618
6/21/2013 11:11	20.183	5831.637
6/21/2013 11:12	20.18	5831.621
6/21/2013 11:13	20.182	5831.634
6/21/2013 11:14	20.182	5831.642
6/21/2013 11:15	20.182	5831.638
6/21/2013 11:16	20.18	5831.638
6/21/2013 11:17	20.181	5831.625
6/21/2013 11:18	20.182	5831.641
6/21/2013 11:19	20.181	5831.627
6/21/2013 11:20	20.182	5831.63
6/21/2013 11:21	20.179	5831.627
6/21/2013 11:22	20.183	5831.621
6/21/2013 11:23	20.183	5831.616
6/21/2013 11:24	20.183	5831.615
6/21/2013 11:25	20.183	5831.611
6/21/2013 11:26	20.182	5831.625
6/21/2013 11:27	20.184	5831.626
6/21/2013 11:28	20.184	5831.618
6/21/2013 11:29	20.183	5831.599
6/21/2013 11:30	20.186	5831.607
6/21/2013 11:31	20.186	5831.628
6/21/2013 11:32	20.183	5831.619
6/21/2013 11:33	20.185	5831.623
6/21/2013 11:34	20.182	5831.615
6/21/2013 11:35	20.184	5831.622
6/21/2013 11:36	20.182	5831.623
6/21/2013 11:37	20.182	5831.616
6/21/2013 11:38	20.184	5831.599
6/21/2013 11:39	20.183	5831.608
6/21/2013 11:40	20.182	5831.623
6/21/2013 11:41	20.184	5831.612
6/21/2013 11:42	20.183	5831.6
6/21/2013 11:43	20.187	5831.603
6/21/2013 11:44	20.184	5831.597
6/21/2013 11:45	20.184	5831.619
6/21/2013 11:46	20.185	5831.6
6/21/2013 11:47	20.184	5831.603
6/21/2013 11:48	20.184	5831.612
6/21/2013 11:49	20.184	5831.625
6/21/2013 11:50	20.183	5831.602
6/21/2013 11:51	20.183	5831.616
6/21/2013 11:52	20.185	5831.607
6/21/2013 11:53	20.182	5831.626
6/21/2013 11:54	20.184	5831.621
6/21/2013 11:55	20.182	5831.613
6/21/2013 11:56	20.185	5831.615
6/21/2013 11:57	20.183	5831.622
6/21/2013 11:58	20.184	5831.622
6/21/2013 11:59	20.182	5831.607
6/21/2013 12:00	20.183	5831.595
6/21/2013 12:01	20.182	5831.614
6/21/2013 12:02	20.183	5831.601
6/21/2013 12:03	20.185	5831.619
6/21/2013 12:04	20.182	5831.602
6/21/2013 12:05	20.185	5831.601
6/21/2013 12:06	20.187	5831.606
6/21/2013 12:07	20.187	5831.61
6/21/2013 12:08	20.185	5831.618
6/21/2013 12:09	20.184	5831.59
6/21/2013 12:10	20.182	5831.621
6/21/2013 12:11	20.185	5831.602
6/21/2013 12:12	20.183	5831.596
6/21/2013 12:13	20.184	5831.605
6/21/2013 12:14	20.183	5831.613
6/21/2013 12:15	20.183	5831.596
6/21/2013 12:16	20.182	5831.594
6/21/2013 12:17	20.184	5831.617
6/21/2013 12:18	20.182	5831.602
6/21/2013 12:19	20.181	5831.614
6/21/2013 12:20	20.184	5831.596
6/21/2013 12:21	20.182	5831.609
6/21/2013 12:22	20.181	5831.604
6/21/2013 12:23	20.181	5831.618
6/21/2013 12:24	20.182	5831.608
6/21/2013 12:25	20.181	5831.594
6/21/2013 12:26	20.182	5831.595
6/21/2013 12:27	20.182	5831.604
6/21/2013 12:28	20.182	5831.611
6/21/2013 12:29	20.182	5831.603
6/21/2013 12:30	20.182	5831.615
6/21/2013 12:31	20.18	5831.617
6/21/2013 12:32	20.183	5831.596
6/21/2013 12:33	20.182	5831.603
6/21/2013 12:34	20.182	5831.611
6/21/2013 12:35	20.18	5831.593
6/21/2013 12:36	20.181	5831.593
6/21/2013 12:37	20.181	5831.615
6/21/2013 12:38	20.182	5831.589
6/21/2013 12:39	20.18	5831.595
6/21/2013 12:40	20.181	5831.605
6/21/2013 12:41	20.181	5831.616
6/21/2013 12:42	20.181	5831.604
6/21/2013 12:43	20.182	5831.593
6/21/2013 12:44	20.18	5831.604
6/21/2013 12:45	20.181	5831.61
6/21/2013 12:46	20.182	5831.611
6/21/2013 12:47	20.184	5831.593
6/21/2013 12:48	20.181	5831.598
6/21/2013 12:49	20.182	5831.611
6/21/2013 12:50	20.18	5831.607
6/21/2013 12:51	20.18	5831.596
6/21/2013 12:52	20.184	5831.61
6/21/2013 12:53	20.18	5831.612
6/21/2013 12:54	20.18	5831.617
6/21/2013 12:55	20.18	5831.592
6/21/2013 12:56	20.181	5831.613
6/21/2013 12:57	20.18	5831.596
6/21/2013 12:58	20.182	5831.601
6/21/2013 12:59	20.181	5831.616
6/21/2013 13:00	20.183	5831.59
6/21/2013 13:01	20.182	5831.609
6/21/2013 13:02	20.186	5831.597
6/21/2013 13:03	20.184	5831.603
6/21/2013 13:04	20.182	5831.613
6/21/2013 13:05	20.187	5831.594
6/21/2013 13:06	20.184	5831.615
6/21/2013 13:07	20.184	5831.602
6/21/2013 13:08	20.184	5831.593
6/21/2013 13:09	20.184	5831.608
6/21/2013 13:10	20.182	5831.618
6/21/2013 13:11	20.183	5831.603
6/21/2013 13:12	20.182	5831.599
6/21/2013 13:13	20.184	5831.6
6/21/2013 13:14	20.181	5831.593
6/21/2013 13:15	20.183	5831.602
6/21/2013 13:16	20.183	5831.602
6/21/2013 13:17	20.179	5831.618
6/21/2013 13:18	20.182	5831.616
6/21/2013 13:19	20.182	5831.601
6/21/2013 13:20	20.184	5831.602
6/21/2013 13:21	20.183	5831.597
6/21/2013 13:22	20.185	5831.595
6/21/2013 13:23	20.183	5831.603
6/21/2013 13:24	20.185	5831.59
6/21/2013 13:25	20.186	5831.597
6/21/2013 13:26	20.183	5831.622
6/21/2013 13:27	20.183	5831.594
6/21/2013 13:28	20.186	5831.615
6/21/2013 13:29	20.186	5831.619
6/21/2013 13:30	20.186	5831.596
6/21/2013 13:31	20.185	5831.612
6/21/2013 13:32	20.186	5831.597
6/21/2013 13:33	20.186	5831.604
6/21/2013 13:34	20.186	5831.59
6/21/2013 13:35	20.185	5831.597
6/21/2013 13:36	20.184	5831.587
6/21/2013 13:37	20.189	5831.595
6/21/2013 13:38	20.185	5831.609
6/21/2013 13:39	20.185	5831.59
6/21/2013 13:40	20.186	5831.604
6/21/2013 13:41	20.185	5831.59
6/21/2013 13:42	20.183	5831.596
6/21/2013 13:43	20.182	5831.598
6/21/2013 13:44	20.184	5831.595
6/21/2013 13:45	20.183	5831.599
6/21/2013 13:46	20.185	5831.591
6/21/2013 13:47	20.184	5831.615
6/21/2013 13:48	20.181	5831.604
6/21/2013 13:49	20.183	5831.609
6/21/2013 13:50	20.183	5831.591
6/21/2013 13:51	20.18	5831.602
6/21/2013 13:52	20.182	5831.61
6/21/2013 13:53	20.183	5831.612
6/21/2013 13:54	20.182	5831.602
6/21/2013 13:55	20.183	5831.603
6/21/2013 13:56	20.185	5831.607
6/21/2013 13:57	20.184	5831.591
6/21/2013 13:58	20.184	5831.604
6/21/2013 13:59	20.182	5831.601
6/21/2013 14:00	20.182	5831.595
6/21/2013 14:01	20.182	5831.598
6/21/2013 14:02	20.181	5831.62
6/21/2013 14:03	20.182	5831.599
6/21/2013 14:04	20.182	5831.602
6/21/2013 14:05	20.184	5831.611
6/21/2013 14:06	20.183	5831.611
6/21/2013 14:07	20.185	5831.595

6/21/2013 14:08	20.183	5831.61
6/21/2013 14:09	20.186	5831.619
6/21/2013 14:10	20.185	5831.601
6/21/2013 14:11	20.186	5831.612
6/21/2013 14:12	20.185	5831.613
6/21/2013 14:13	20.189	5831.619
6/21/2013 14:14	20.186	5831.593
6/21/2013 14:15	20.188	5831.615
6/21/2013 14:16	20.188	5831.605
6/21/2013 14:17	20.186	5831.597
6/21/2013 14:18	20.187	5831.591
6/21/2013 14:19	20.188	5831.604
6/21/2013 14:20	20.187	5831.612
6/21/2013 14:21	20.184	5831.61
6/21/2013 14:22	20.187	5831.608
6/21/2013 14:23	20.188	5831.62
6/21/2013 14:24	20.189	5831.618
6/21/2013 14:25	20.185	5831.605
6/21/2013 14:26	20.188	5831.595
6/21/2013 14:27	20.189	5831.605
6/21/2013 14:28	20.186	5831.596
6/21/2013 14:29	20.187	5831.595
6/21/2013 14:30	20.187	5831.611
6/21/2013 14:31	20.187	5831.599
6/21/2013 14:32	20.187	5831.599
6/21/2013 14:33	20.184	5831.602
6/21/2013 14:34	20.187	5831.615
6/21/2013 14:35	20.185	5831.593
6/21/2013 14:36	20.184	5831.608
6/21/2013 14:37	20.182	5831.602
6/21/2013 14:38	20.185	5831.614
6/21/2013 14:39	20.183	5831.602
6/21/2013 14:40	20.183	5831.609
6/21/2013 14:41	20.184	5831.602
6/21/2013 14:42	20.184	5831.619
6/21/2013 14:43	20.182	5831.621
6/21/2013 14:44	20.185	5831.61
6/21/2013 14:45	20.185	5831.605
6/21/2013 14:46	20.187	5831.614
6/21/2013 14:47	20.185	5831.611
6/21/2013 14:48	20.186	5831.614
6/21/2013 14:49	20.183	5831.584
6/21/2013 14:50	20.186	5831.603
6/21/2013 14:51	20.18	5831.591
6/21/2013 14:52	20.185	5831.591
6/21/2013 14:53	20.186	5831.583
6/21/2013 14:54	20.185	5831.599
6/21/2013 14:55	20.187	5831.606
6/21/2013 14:56	20.188	5831.605
6/21/2013 14:57	20.186	5831.597
6/21/2013 14:58	20.189	5831.573
6/21/2013 14:59	20.187	5831.576
6/21/2013 15:00	20.188	5831.599
6/21/2013 15:01	20.186	5831.598
6/21/2013 15:02	20.191	5831.583
6/21/2013 15:03	20.186	5831.578
6/21/2013 15:04	20.186	5831.604
6/21/2013 15:05	20.187	5831.584
6/21/2013 15:06	20.185	5831.589
6/21/2013 15:07	20.184	5831.596
6/21/2013 15:08	20.188	5831.591
6/21/2013 15:09	20.187	5831.599
6/21/2013 15:10	20.188	5831.601
6/21/2013 15:11	20.185	5831.58
6/21/2013 15:12	20.187	5831.605
6/21/2013 15:13	20.188	5831.605
6/21/2013 15:14	20.185	5831.591
6/21/2013 15:15	20.187	5831.6
6/21/2013 15:16	20.184	5831.594
6/21/2013 15:17	20.188	5831.589
6/21/2013 15:18	20.186	5831.579
6/21/2013 15:19	20.188	5831.602
6/21/2013 15:20	20.185	5831.592
6/21/2013 15:21	20.188	5831.585
6/21/2013 15:22	20.187	5831.603
6/21/2013 15:23	20.188	5831.604
6/21/2013 15:24	20.186	5831.598
6/21/2013 15:25	20.188	5831.602
6/21/2013 15:26	20.186	5831.585
6/21/2013 15:27	20.186	5831.598
6/21/2013 15:28	20.188	5831.597
6/21/2013 15:29	20.187	5831.578
6/21/2013 15:30	20.185	5831.603
6/21/2013 15:31	20.186	5831.6
6/21/2013 15:32	20.186	5831.583
6/21/2013 15:33	20.184	5831.605
6/21/2013 15:34	20.183	5831.589
6/21/2013 15:35	20.183	5831.583
6/21/2013 15:36	20.186	5831.592
6/21/2013 15:37	20.186	5831.602
6/21/2013 15:38	20.186	5831.592
6/21/2013 15:39	20.186	5831.605
6/21/2013 15:40	20.185	5831.581
6/21/2013 15:41	20.186	5831.598
6/21/2013 15:42	20.189	5831.604
6/21/2013 15:43	20.187	5831.583
6/21/2013 15:44	20.186	5831.59
6/21/2013 15:45	20.187	5831.598
6/21/2013 15:46	20.188	5831.608
6/21/2013 15:47	20.183	5831.606
6/21/2013 15:48	20.184	5831.58
6/21/2013 15:49	20.184	5831.59
6/21/2013 15:50	20.184	5831.591
6/21/2013 15:51	20.187	5831.592
6/21/2013 15:52	20.188	5831.585
6/21/2013 15:53	20.186	5831.597
6/21/2013 15:54	20.186	5831.606
6/21/2013 15:55	20.186	5831.606
6/21/2013 15:56	20.187	5831.602
6/21/2013 15:57	20.187	5831.578
6/21/2013 15:58	20.184	5831.584
6/21/2013 15:59	20.185	5831.579
6/21/2013 16:00	20.187	5831.596
6/21/2013 16:01	20.183	5831.587
6/21/2013 16:02	20.185	5831.587
6/21/2013 16:03	20.184	5831.596
6/21/2013 16:04	20.186	5831.589
6/21/2013 16:05	20.183	5831.597
6/21/2013 16:06	20.187	5831.601
6/21/2013 16:07	20.185	5831.603
6/21/2013 16:08	20.186	5831.609
6/21/2013 16:09	20.185	5831.58
6/21/2013 16:10	20.184	5831.603
6/21/2013 16:11	20.183	5831.581
6/21/2013 16:12	20.181	5831.589
6/21/2013 16:13	20.183	5831.591
6/21/2013 16:14	20.181	5831.602
6/21/2013 16:15	20.182	5831.595
6/21/2013 16:16	20.181	5831.6
6/21/2013 16:17	20.183	5831.582
6/21/2013 16:18	20.183	5831.585
6/21/2013 16:19	20.182	5831.585
6/21/2013 16:20	20.184	5831.602
6/21/2013 16:21	20.185	5831.582
6/21/2013 16:22	20.186	5831.596
6/21/2013 16:23	20.188	5831.581
6/21/2013 16:24	20.185	5831.602
6/21/2013 16:25	20.187	5831.586
6/21/2013 16:26	20.187	5831.6
6/21/2013 16:27	20.185	5831.589
6/21/2013 16:28	20.185	5831.584
6/21/2013 16:29	20.185	5831.58
6/21/2013 16:30	20.182	5831.589
6/21/2013 16:31	20.185	5831.588
6/21/2013 16:32	20.184	5831.586
6/21/2013 16:33	20.182	5831.601
6/21/2013 16:34	20.184	5831.598
6/21/2013 16:35	20.184	5831.594
6/21/2013 16:36	20.185	5831.6
6/21/2013 16:37	20.186	5831.606
6/21/2013 16:38	20.183	5831.609
6/21/2013 16:39	20.185	5831.602
6/21/2013 16:40	20.183	5831.586
6/21/2013 16:41	20.182	5831.606
6/21/2013 16:42	20.182	5831.592
6/21/2013 16:43	20.184	5831.605
6/21/2013 16:44	20.182	5831.59
6/21/2013 16:45	20.182	5831.604
6/21/2013 16:46	20.185	5831.586
6/21/2013 16:47	20.184	5831.598
6/21/2013 16:48	20.181	5831.601
6/21/2013 16:49	20.182	5831.6
6/21/2013 16:50	20.184	5831.587
6/21/2013 16:51	20.183	5831.594
6/21/2013 16:52	20.183	5831.603
6/21/2013 16:53	20.184	5831.603
6/21/2013 16:54	20.186	5831.593
6/21/2013 16:55	20.182	5831.597
6/21/2013 16:56	20.185	5831.613
6/21/2013 16:57	20.186	5831.609
6/21/2013 16:58	20.183	5831.59
6/21/2013 16:59	20.185	5831.594
6/21/2013 17:00	20.183	5831.588
6/21/2013 17:01	20.184	5831.598
6/21/2013 17:02	20.184	5831.582
6/21/2013 17:03	20.184	5831.589
6/21/2013 17:04	20.185	5831.609
6/21/2013 17:05	20.186	5831.62
6/21/2013 17:06	20.185	5831.613
6/21/2013 17:07	20.183	5831.602
6/21/2013 17:08	20.183	5831.604
6/21/2013 17:09	20.185	5831.578
6/21/2013 17:10	20.185	5831.595
6/21/2013 17:11	20.183	5831.583
6/21/2013 17:12	20.185	5831.59
6/21/2013 17:13	20.185	5831.595
6/21/2013 17:14	20.188	5831.606
6/21/2013 17:15	20.186	5831.606
6/21/2013 17:16	20.187	5831.6
6/21/2013 17:17	20.186	5831.612
6/21/2013 17:18	20.185	5831.608
6/21/2013 17:19	20.181	5831.585
6/21/2013 17:20	20.182	5831.602
6/21/2013 17:21	20.181	5831.601
6/21/2013 17:22	20.185	5831.608
6/21/2013 17:23	20.186	5831.59
6/21/2013 17:24	20.185	5831.603
6/21/2013 17:25	20.181	5831.594
6/21/2013 17:26	20.184	5831.604
6/21/2013 17:27	20.183	5831.611
6/21/2013 17:28	20.184	5831.594
6/21/2013 17:29	20.185	5831.595
6/21/2013 17:30	20.184	5831.599
6/21/2013 17:31	20.185	5831.596
6/21/2013 17:32	20.187	5831.6
6/21/2013 17:33	20.184	5831.604
6/21/2013 17:34	20.184	5831.578
6/21/2013 17:35	20.185	5831.609
6/21/2013 17:36	20.182	5831.6
6/21/2013 17:37	20.182	5831.609
6/21/2013 17:38	20.183	5831.605
6/21/2013 17:39	20.182	5831.605
6/21/2013 17:40	20.182	5831.588
6/21/2013 17:41	20.184	5831.602
6/21/2013 17:42	20.184	5831.588
6/21/2013 17:43	20.183	5831.607
6/21/2013 17:44	20.182	5831.601
6/21/2013 17:45	20.184	5831.58
6/21/2013 17:46	20.183	5831.593
6/21/2013 17:47	20.186	5831.579
6/21/2013 17:48	20.182	5831.58
6/21/2013 17:49	20.183	5831.595
6/21/2013 17:50	20.184	5831.582
6/21/2013 17:51	20.182	5831.58
6/21/2013 17:52	20.183	5831.582
6/21/2013 17:53	20.182	5831.599
6/21/2013 17:54	20.18	5831.6
6/21/2013 17:55	20.179	5831.584
6/21/2013 17:56	20.18	5831.603
6/21/2013 17:57	20.182	5831.591
6/21/2013 17:58	20.183	5831.595
6/21/2013 17:59	20.178	5831.594
6/21/2013 18:00	20.178	5831.581
6/21/2013 18:01	20.179	5831.591
6/21/2013 18:02	20.181	5831.604
6/21/2013 18:03	20.183	5831.601
6/21/2013 18:04	20.177	5831.586
6/21/2013 18:05	20.184	5831.583
6/21/2013 18:06	20.183	5831.582
6/21/2013 18:07	20.181	5831.573
6/21/2013 18:08	20.18	5831.581
6/21/2013 18:09	20.182	5831.595
6/21/2013 18:10	20.181	5831.596
6/21/2013 18:11	20.183	5831.602
6/21/2013 18:12	20.183	5831.579
6/21/2013 18:13	20.182	5831.6
6/21/2013 18:14	20.184	5831.582
6/21/2013 18:15	20.182	5831.589
6/21/2013 18:16	20.183	5831.599
6/21/2013 18:17	20.183	5831.578
6/21/2013 18:18	20.184	5831.588
6/21/2013 18:19	20.181	5831.595
6/21/2013 18:20	20.179	5831.58
6/21/2013 18:21	20.182	5831.587
6/21/2013 18:22	20.184	5831.583
6/21/2013 18:23	20.184	5831.58
6/21/2013 18:24	20.182	5831.576
6/21/2013 18:25	20.185	5831.58
6/21/2013 18:26	20.183	5831.592
6/21/2013 18:27	20.185	5831.6
6/21/2013 18:28	20.184	5831.586
6/21/2013 18:29	20.183	5831.593
6/21/2013 18:30	20.186	5831.597
6/21/2013 18:31	20.182	5831.599
6/21/2013 18:32	20.181	5831.6
6/21/2013 18:33	20.183	5831.604
6/21/2013 18:34	20.186	5831.596
6/21/2013 18:35	20.182	5831.596
6/21/2013 18:36	20.182	5831.59
6/21/2013 18:37	20.182	5831.596
6/21/2013 18:38	20.183	5831.598
6/21/2013 18:39	20.184	5831.573
6/21/2013 18:40	20.184	5831.582
6/21/2013 18:41	20.183	5831.574
6/21/2013 18:42	20.183	5831.574
6/21/2013 18:43	20.182	5831.594
6/21/2013 18:44	20.183	5831.595
6/21/2013 18:45	20.183	5831.58
6/21/2013 18:46	20.183	5831.579
6/21/2013 18:47	20.182	5831.581
6/21/2013 18:48	20.183	5831.586
6/21/2013 18:49	20.181	5831.573
6/21/2013 18:50	20.184	5831.581
6/21/2013 18:51	20.182	5831.598
6/21/2013 18:52	20.182	5831.578
6/21/2013 18:53	20.184	5831.567
6/21/2013 18:54	20.185	5831.583
6/21/2013 18:55	20.184	5831.583
6/21/2013 18:56	20.184	5831.601
6/21/2013 18:57	20.184	5831.589
6/21/2013 18:58	20.186	5831.567
6/21/2013 18:59	20.186	5831.596
6/21/2013 19:00	20.186	5831.577
6/21/2013 19:01	20.183	5831.586
6/21/2013 19:02	20.186	5831.598
6/21/2013 19:03	20.185	5831.576
6/21/2013 19:04	20.183	5831.59
6/21/2013 19:05	20.186	5831.593
6/21/2013 19:06	20.187	5831.588
6/21/2013 19:07	20.186	5831.594
6/21/2013 19:08	20.185	5831.59
6/21/2013 19:09	20.185	5831.6
6/21/2013 19:10	20.185	5831.591
6/21/2013 19:11	20.183	5831.58
6/21/2013 19:12	20.182	5831.569
6/21/2013 19:13	20.181	5831.58
6/21/2013 19:14	20.184	5831.563
6/21/2013 19:15	20.183	5831.566
6/21/2013 19:16	20.184	5831.595
6/21/2013 19:17	20.183	5831.588
6/21/2013 19:18	20.185	5831.586
6/21/2013 19:19	20.186	5831.581
6/21/2013 19:20	20.183	5831.568
6/21/2013 19:21	20.186	5831.588
6/21/2013 19:22	20.186	5831.579
6/21/2013 19:23	20.187	5831.573
6/21/2013 19:24	20.186	5831.573
6/21/2013 19:25	20.187	5831.579
6/21/2013 19:26	20.187	5831.584
6/21/2013 19:27	20.187	5831.587
6/21/2013 19:28	20.188	5831.587
6/21/2013 19:29	20.187	5831.566
6/21/2013 19:30	20.184	5831.586
6/21/2013 19:31	20.183	5831.581
6/21/2013 19:32	20.182	5831.573
6/21/2013 19:33	20.186	5831.572
6/21/2013 19:34	20.186	5831.566
6/21/2013 19:35	20.183	5831.587
6/21/2013 19:36	20.186	5831.595
6/21/2013 19:37	20.185	5831.591
6/21/2013 19:38	20.183	5831.575
6/21/2013 19:39	20.184	5831.571
6/21/2013 19:40	20.183	5831.581
6/21/2013 19:41	20.185	5831.573
6/21/2013 19:42	20.184	5831.562
6/21/2013 19:43	20.183	5831.57
6/21/2013 19:44	20.184	5831.583
6/21/2013 19:45	20.184	5831.588
6/21/2013 19:46	20.184	5831.584
6/21/2013 19:47	20.184	5831.569
6/21/2013 19:48	20.184	5831.563
6/21/2013 19:49	20.185	5831.566
6/21/2013 19:50	20.185	5831.586
6/21/2013 19:51	20.186	5831.572
6/21/2013 19:52	20.183	5831.58
6/21/2013 19:53	20.186	5831.566
6/21/2013 19:54	20.188	5831.567
6/21/2013 19:55	20.186	5831.571
6/21/2013 19:56	20.186	5831.569
6/21/2013 19:57	20.185	5831.587
6/21/2013 19:58	20.188	5831.569
6/21/2013 19:59	20.185	5831.57
6/21/2013 20:00	20.188	5831.577
6/21/2013 20:01	20.187	5831.576
6/21/2013 20:02	20.19	5831.589
6/21/2013 20:03	20.186	5831.574
6/21/2013 20:04	20.186	5831.558
6/21/2013 20:05	20.188	5831.577
6/21/2013 20:06	20.188	5831.585
6/21/2013 20:07	20.186	5831.559
6/21/2013 20:08	20.185	5831.567
6/21/2013 20:09	20.186	5831.579
6/21/2013 20:10	20.187	5831.587
6/21/2013 20:11	20.188	5831.584
6/21/2013 20:12	20.188	5831.558
6/21/2013 20:13	20.188	5831.563
6/21/2013 20:14	20.187	5831.581
6/21/2013 20:15	20.188	5831.58
6/21/2013 20:16	20.184	5831.574
6/21/2013 20:17	20.189	5831.566
6/21/2013 20:18	20.188	5831.563
6/21/2013 20:19	20.19	5831.574
6/21/2013 20:20	20.187	5831.583
6/21/2013 20:21	20.186	5831.56
6/21/2013 20:22	20.184	5831.563
6/21/2013 20:23	20.186	5831.58
6/21/2013 20:24	20.185	5831.566
6/21/2013 20:25	20.186	5831.554
6/21/2013 20:26	20.185	5831.562
6/21/2013 20:27	20.183	5831.578
6/21/2013 20:28	20.187	5831.565
6/21/2013 20:29	20.186	5831.562
6/21/2013 20:30	20.187	5831.569
6/21/2013 20:31	20.188	5831.565
6/21/2013 20:32	20.187	5831.56

6/21/2013 20:33	20.185	5831.563
6/21/2013 20:34	20.186	5831.556
6/21/2013 20:35	20.184	5831.573
6/21/2013 20:36	20.188	5831.569
6/21/2013 20:37	20.188	5831.562
6/21/2013 20:38	20.183	5831.588
6/21/2013 20:39	20.184	5831.583
6/21/2013 20:40	20.186	5831.577
6/21/2013 20:41	20.184	5831.559
6/21/2013 20:42	20.184	5831.574
6/21/2013 20:43	20.185	5831.588
6/21/2013 20:44	20.184	5831.576
6/21/2013 20:45	20.19	5831.575
6/21/2013 20:46	20.186	5831.591
6/21/2013 20:47	20.186	5831.587
6/21/2013 20:48	20.185	5831.582
6/21/2013 20:49	20.183	5831.556
6/21/2013 20:50	20.187	5831.58
6/21/2013 20:51	20.189	5831.583
6/21/2013 20:52	20.186	5831.57
6/21/2013 20:53	20.182	5831.57
6/21/2013 20:54	20.184	5831.586
6/21/2013 20:55	20.184	5831.569
6/21/2013 20:56	20.184	5831.565
6/21/2013 20:57	20.182	5831.583
6/21/2013 20:58	20.187	5831.556
6/21/2013 20:59	20.185	5831.577
6/21/2013 21:00	20.186	5831.581
6/21/2013 21:01	20.187	5831.569
6/21/2013 21:02	20.187	5831.578
6/21/2013 21:03	20.184	5831.566
6/21/2013 21:04	20.182	5831.575
6/21/2013 21:05	20.182	5831.586
6/21/2013 21:06	20.182	5831.565
6/21/2013 21:07	20.185	5831.575
6/21/2013 21:08	20.185	5831.568
6/21/2013 21:09	20.184	5831.563
6/21/2013 21:10	20.184	5831.568
6/21/2013 21:11	20.185	5831.592
6/21/2013 21:12	20.186	5831.587
6/21/2013 21:13	20.186	5831.58
6/21/2013 21:14	20.182	5831.584
6/21/2013 21:15	20.185	5831.563
6/21/2013 21:16	20.183	5831.572
6/21/2013 21:17	20.184	5831.585
6/21/2013 21:18	20.186	5831.561
6/21/2013 21:19	20.184	5831.568
6/21/2013 21:20	20.183	5831.569
6/21/2013 21:21	20.184	5831.57
6/21/2013 21:22	20.185	5831.56
6/21/2013 21:23	20.188	5831.591
6/21/2013 21:24	20.185	5831.584
6/21/2013 21:25	20.189	5831.592
6/21/2013 21:26	20.188	5831.582
6/21/2013 21:27	20.186	5831.581
6/21/2013 21:28	20.186	5831.586
6/21/2013 21:29	20.185	5831.59
6/21/2013 21:30	20.184	5831.591
6/21/2013 21:31	20.184	5831.584
6/21/2013 21:32	20.186	5831.575
6/21/2013 21:33	20.189	5831.563
6/21/2013 21:34	20.186	5831.561
6/21/2013 21:35	20.187	5831.572
6/21/2013 21:36	20.184	5831.576
6/21/2013 21:37	20.184	5831.568
6/21/2013 21:38	20.185	5831.567
6/21/2013 21:39	20.185	5831.59
6/21/2013 21:40	20.185	5831.584
6/21/2013 21:41	20.183	5831.577
6/21/2013 21:42	20.187	5831.575
6/21/2013 21:43	20.186	5831.589
6/21/2013 21:44	20.188	5831.56
6/21/2013 21:45	20.187	5831.579
6/21/2013 21:46	20.19	5831.59
6/21/2013 21:47	20.189	5831.571
6/21/2013 21:48	20.189	5831.571
6/21/2013 21:49	20.186	5831.592
6/21/2013 21:50	20.189	5831.568
6/21/2013 21:51	20.189	5831.56
6/21/2013 21:52	20.188	5831.573
6/21/2013 21:53	20.187	5831.572
6/21/2013 21:54	20.188	5831.588
6/21/2013 21:55	20.187	5831.571
6/21/2013 21:56	20.188	5831.566
6/21/2013 21:57	20.188	5831.587
6/21/2013 21:58	20.188	5831.591
6/21/2013 21:59	20.185	5831.592
6/21/2013 22:00	20.187	5831.572
6/21/2013 22:01	20.187	5831.563
6/21/2013 22:02	20.187	5831.575
6/21/2013 22:03	20.19	5831.571
6/21/2013 22:04	20.188	5831.58
6/21/2013 22:05	20.189	5831.576
6/21/2013 22:06	20.187	5831.586
6/21/2013 22:07	20.189	5831.577
6/21/2013 22:08	20.186	5831.575
6/21/2013 22:09	20.186	5831.578
6/21/2013 22:10	20.185	5831.572
6/21/2013 22:11	20.184	5831.584
6/21/2013 22:12	20.186	5831.569
6/21/2013 22:13	20.186	5831.561
6/21/2013 22:14	20.188	5831.568
6/21/2013 22:15	20.19	5831.586
6/21/2013 22:16	20.186	5831.569
6/21/2013 22:17	20.188	5831.571
6/21/2013 22:18	20.185	5831.591
6/21/2013 22:19	20.188	5831.566
6/21/2013 22:20	20.189	5831.572
6/21/2013 22:21	20.186	5831.586
6/21/2013 22:22	20.184	5831.565
6/21/2013 22:23	20.187	5831.568
6/21/2013 22:24	20.19	5831.586
6/21/2013 22:25	20.186	5831.581
6/21/2013 22:26	20.187	5831.592
6/21/2013 22:27	20.189	5831.578
6/21/2013 22:28	20.188	5831.594
6/21/2013 22:29	20.185	5831.571
6/21/2013 22:30	20.186	5831.573
6/21/2013 22:31	20.184	5831.59
6/21/2013 22:32	20.185	5831.59
6/21/2013 22:33	20.185	5831.584
6/21/2013 22:34	20.183	5831.594
6/21/2013 22:35	20.187	5831.583
6/21/2013 22:36	20.188	5831.577
6/21/2013 22:37	20.187	5831.589
6/21/2013 22:38	20.188	5831.573
6/21/2013 22:39	20.188	5831.587
6/21/2013 22:40	20.188	5831.588
6/21/2013 22:41	20.191	5831.563
6/21/2013 22:42	20.187	5831.563
6/21/2013 22:43	20.189	5831.567
6/21/2013 22:44	20.188	5831.567
6/21/2013 22:45	20.188	5831.561
6/21/2013 22:46	20.19	5831.57
6/21/2013 22:47	20.19	5831.563
6/21/2013 22:48	20.187	5831.584
6/21/2013 22:49	20.189	5831.59
6/21/2013 22:50	20.188	5831.566
6/21/2013 22:51	20.187	5831.557
6/21/2013 22:52	20.188	5831.558
6/21/2013 22:53	20.188	5831.586
6/21/2013 22:54	20.186	5831.589
6/21/2013 22:55	20.189	5831.563
6/21/2013 22:56	20.185	5831.572
6/21/2013 22:57	20.186	5831.557
6/21/2013 22:58	20.19	5831.576
6/21/2013 22:59	20.187	5831.56
6/21/2013 23:00	20.189	5831.581
6/21/2013 23:01	20.189	5831.567
6/21/2013 23:02	20.188	5831.574
6/21/2013 23:03	20.187	5831.564
6/21/2013 23:04	20.189	5831.577
6/21/2013 23:05	20.188	5831.558
6/21/2013 23:06	20.187	5831.57
6/21/2013 23:07	20.19	5831.571
6/21/2013 23:08	20.185	5831.586
6/21/2013 23:09	20.185	5831.587
6/21/2013 23:10	20.189	5831.581
6/21/2013 23:11	20.187	5831.571
6/21/2013 23:12	20.187	5831.562
6/21/2013 23:13	20.188	5831.584
6/21/2013 23:14	20.186	5831.576
6/21/2013 23:15	20.187	5831.558
6/21/2013 23:16	20.188	5831.556
6/21/2013 23:17	20.187	5831.566
6/21/2013 23:18	20.187	5831.569
6/21/2013 23:19	20.187	5831.578
6/21/2013 23:20	20.188	5831.564
6/21/2013 23:21	20.187	5831.557
6/21/2013 23:22	20.187	5831.581
6/21/2013 23:23	20.188	5831.572
6/21/2013 23:24	20.192	5831.564
6/21/2013 23:25	20.19	5831.583
6/21/2013 23:26	20.191	5831.563
6/21/2013 23:27	20.189	5831.569
6/21/2013 23:28	20.188	5831.572
6/21/2013 23:29	20.189	5831.561
6/21/2013 23:30	20.19	5831.559
6/21/2013 23:31	20.191	5831.57
6/21/2013 23:32	20.19	5831.581
6/21/2013 23:33	20.192	5831.578
6/21/2013 23:34	20.19	5831.577
6/21/2013 23:35	20.192	5831.565
6/21/2013 23:36	20.191	5831.567
6/21/2013 23:37	20.191	5831.589
6/21/2013 23:38	20.193	5831.571
6/21/2013 23:39	20.188	5831.56
6/21/2013 23:40	20.191	5831.584
6/21/2013 23:41	20.19	5831.573
6/21/2013 23:42	20.193	5831.571
6/21/2013 23:43	20.191	5831.586
6/21/2013 23:44	20.189	5831.569
6/21/2013 23:45	20.188	5831.567
6/21/2013 23:46	20.19	5831.573
6/21/2013 23:47	20.191	5831.588
6/21/2013 23:48	20.189	5831.581
6/21/2013 23:49	20.19	5831.583
6/21/2013 23:50	20.19	5831.581
6/21/2013 23:51	20.189	5831.566
6/21/2013 23:52	20.189	5831.571
6/21/2013 23:53	20.193	5831.582
6/21/2013 23:54	20.189	5831.583
6/21/2013 23:55	20.185	5831.57
6/21/2013 23:56	20.188	5831.563
6/21/2013 23:57	20.192	5831.583
6/21/2013 23:58	20.191	5831.58
6/21/2013 23:59	20.188	5831.565
6/22/2013 0:00	20.19	5831.573
6/22/2013 0:01	20.191	5831.573
6/22/2013 0:02	20.192	5831.558
6/22/2013 0:03	20.189	5831.562
6/22/2013 0:04	20.19	5831.564
6/22/2013 0:05	20.191	5831.563
6/22/2013 0:06	20.19	5831.587
6/22/2013 0:07	20.188	5831.562
6/22/2013 0:08	20.194	5831.577
6/22/2013 0:09	20.192	5831.574
6/22/2013 0:10	20.191	5831.572
6/22/2013 0:11	20.192	5831.572
6/22/2013 0:12	20.191	5831.574
6/22/2013 0:13	20.19	5831.581
6/22/2013 0:14	20.187	5831.588
6/22/2013 0:15	20.189	5831.577
6/22/2013 0:16	20.19	5831.584
6/22/2013 0:17	20.189	5831.563
6/22/2013 0:18	20.192	5831.569
6/22/2013 0:19	20.194	5831.588
6/22/2013 0:20	20.192	5831.576
6/22/2013 0:21	20.192	5831.586
6/22/2013 0:22	20.192	5831.572
6/22/2013 0:23	20.192	5831.577
6/22/2013 0:24	20.191	5831.583
6/22/2013 0:25	20.189	5831.57
6/22/2013 0:26	20.192	5831.575
6/22/2013 0:27	20.191	5831.563
6/22/2013 0:28	20.192	5831.565
6/22/2013 0:29	20.188	5831.58
6/22/2013 0:30	20.191	5831.58
6/22/2013 0:31	20.191	5831.563
6/22/2013 0:32	20.19	5831.562
6/22/2013 0:33	20.192	5831.584
6/22/2013 0:34	20.19	5831.573
6/22/2013 0:35	20.188	5831.563
6/22/2013 0:36	20.194	5831.563
6/22/2013 0:37	20.192	5831.572
6/22/2013 0:38	20.19	5831.564
6/22/2013 0:39	20.188	5831.569
6/22/2013 0:40	20.19	5831.575
6/22/2013 0:41	20.192	5831.561
6/22/2013 0:42	20.192	5831.556
6/22/2013 0:43	20.194	5831.558
6/22/2013 0:44	20.189	5831.557
6/22/2013 0:45	20.193	5831.558
6/22/2013 0:46	20.194	5831.558
6/22/2013 0:47	20.193	5831.574
6/22/2013 0:48	20.194	5831.569
6/22/2013 0:49	20.192	5831.581
6/22/2013 0:50	20.19	5831.57
6/22/2013 0:51	20.191	5831.585
6/22/2013 0:52	20.192	5831.583
6/22/2013 0:53	20.191	5831.578
6/22/2013 0:54	20.19	5831.584
6/22/2013 0:55	20.189	5831.581
6/22/2013 0:56	20.192	5831.579
6/22/2013 0:57	20.192	5831.573
6/22/2013 0:58	20.19	5831.572
6/22/2013 0:59	20.19	5831.585
6/22/2013 1:00	20.194	5831.58
6/22/2013 1:01	20.193	5831.586
6/22/2013 1:02	20.194	5831.57
6/22/2013 1:03	20.191	5831.568
6/22/2013 1:04	20.193	5831.563
6/22/2013 1:05	20.192	5831.563
6/22/2013 1:06	20.192	5831.579
6/22/2013 1:07	20.193	5831.579
6/22/2013 1:08	20.192	5831.576
6/22/2013 1:09	20.191	5831.579
6/22/2013 1:10	20.191	5831.56
6/22/2013 1:11	20.191	5831.564
6/22/2013 1:12	20.194	5831.574
6/22/2013 1:13	20.193	5831.584
6/22/2013 1:14	20.19	5831.586
6/22/2013 1:15	20.192	5831.581
6/22/2013 1:16	20.19	5831.558
6/22/2013 1:17	20.192	5831.555
6/22/2013 1:18	20.193	5831.556
6/22/2013 1:19	20.193	5831.551
6/22/2013 1:20	20.193	5831.573
6/22/2013 1:21	20.192	5831.579
6/22/2013 1:22	20.192	5831.564
6/22/2013 1:23	20.194	5831.567
6/22/2013 1:24	20.194	5831.572
6/22/2013 1:25	20.191	5831.551
6/22/2013 1:26	20.192	5831.557
6/22/2013 1:27	20.19	5831.558
6/22/2013 1:28	20.191	5831.579
6/22/2013 1:29	20.194	5831.548
6/22/2013 1:30	20.194	5831.543
6/22/2013 1:31	20.194	5831.549
6/22/2013 1:32	20.194	5831.554
6/22/2013 1:33	20.191	5831.552
6/22/2013 1:34	20.192	5831.573
6/22/2013 1:35	20.194	5831.565
6/22/2013 1:36	20.191	5831.544
6/22/2013 1:37	20.191	5831.562
6/22/2013 1:38	20.189	5831.554
6/22/2013 1:39	20.193	5831.55
6/22/2013 1:40	20.19	5831.56
6/22/2013 1:41	20.189	5831.553
6/22/2013 1:42	20.191	5831.553
6/22/2013 1:43	20.189	5831.553
6/22/2013 1:44	20.188	5831.563
6/22/2013 1:45	20.19	5831.569
6/22/2013 1:46	20.192	5831.556
6/22/2013 1:47	20.189	5831.542
6/22/2013 1:48	20.191	5831.549
6/22/2013 1:49	20.191	5831.564
6/22/2013 1:50	20.19	5831.572
6/22/2013 1:51	20.192	5831.563
6/22/2013 1:52	20.19	5831.549
6/22/2013 1:53	20.191	5831.56
6/22/2013 1:54	20.192	5831.566
6/22/2013 1:55	20.189	5831.548
6/22/2013 1:56	20.19	5831.568
6/22/2013 1:57	20.19	5831.548
6/22/2013 1:58	20.19	5831.554
6/22/2013 1:59	20.193	5831.567
6/22/2013 2:00	20.192	5831.548
6/22/2013 2:01	20.193	5831.547
6/22/2013 2:02	20.195	5831.568
6/22/2013 2:03	20.194	5831.554
6/22/2013 2:04	20.193	5831.54
6/22/2013 2:05	20.193	5831.545
6/22/2013 2:06	20.192	5831.566
6/22/2013 2:07	20.195	5831.566
6/22/2013 2:08	20.197	5831.548
6/22/2013 2:09	20.194	5831.565
6/22/2013 2:10	20.193	5831.548
6/22/2013 2:11	20.192	5831.55
6/22/2013 2:12	20.19	5831.573
6/22/2013 2:13	20.191	5831.566
6/22/2013 2:14	20.192	5831.546
6/22/2013 2:15	20.191	5831.531
6/22/2013 2:16	20.191	5831.55
6/22/2013 2:17	20.191	5831.539
6/22/2013 2:18	20.193	5831.551
6/22/2013 2:19	20.193	5831.533
6/22/2013 2:20	20.193	5831.539
6/22/2013 2:21	20.194	5831.549
6/22/2013 2:22	20.193	5831.532
6/22/2013 2:23	20.194	5831.523
6/22/2013 2:24	20.192	5831.543
6/22/2013 2:25	20.193	5831.52
6/22/2013 2:26	20.194	5831.528
6/22/2013 2:27	20.192	5831.524
6/22/2013 2:28	20.192	5831.54
6/22/2013 2:29	20.193	5831.528
6/22/2013 2:30	20.192	5831.553
6/22/2013 2:31	20.194	5831.524
6/22/2013 2:32	20.194	5831.532
6/22/2013 2:33	20.191	5831.528
6/22/2013 2:34	20.194	5831.529
6/22/2013 2:35	20.192	5831.547
6/22/2013 2:36	20.192	5831.545
6/22/2013 2:37	20.192	5831.552
6/22/2013 2:38	20.191	5831.548
6/22/2013 2:39	20.192	5831.527
6/22/2013 2:40	20.191	5831.558
6/22/2013 2:41	20.19	5831.551
6/22/2013 2:42	20.191	5831.525
6/22/2013 2:43	20.193	5831.539
6/22/2013 2:44	20.193	5831.523
6/22/2013 2:45	20.192	5831.534
6/22/2013 2:46	20.192	5831.534
6/22/2013 2:47	20.194	5831.523
6/22/2013 2:48	20.194	5831.534
6/22/2013 2:49	20.194	5831.524
6/22/2013 2:50	20.191	5831.545
6/22/2013 2:51	20.194	5831.528
6/22/2013 2:52	20.194	5831.533
6/22/2013 2:53	20.192	5831.529
6/22/2013 2:54	20.193	5831.529
6/22/2013 2:55	20.191	5831.515
6/22/2013 2:56	20.195	5831.511
6/22/2013 2:57	20.193	5831.532

6/22/2013 2:58	20.196	5831.524
6/22/2013 2:59	20.197	5831.539
6/22/2013 3:00	20.194	5831.533
6/22/2013 3:01	20.194	5831.54
6/22/2013 3:02	20.194	5831.521
6/22/2013 3:03	20.193	5831.51
6/22/2013 3:04	20.193	5831.527
6/22/2013 3:05	20.187	5831.54
6/22/2013 3:06	20.193	5831.534
6/22/2013 3:07	20.193	5831.515
6/22/2013 3:08	20.191	5831.533
6/22/2013 3:09	20.193	5831.514
6/22/2013 3:10	20.19	5831.511
6/22/2013 3:11	20.191	5831.514
6/22/2013 3:12	20.192	5831.525
6/22/2013 3:13	20.19	5831.522
6/22/2013 3:14	20.193	5831.516
6/22/2013 3:15	20.195	5831.51
6/22/2013 3:16	20.192	5831.51
6/22/2013 3:17	20.191	5831.521
6/22/2013 3:18	20.191	5831.534
6/22/2013 3:19	20.189	5831.539
6/22/2013 3:20	20.191	5831.533
6/22/2013 3:21	20.189	5831.522
6/22/2013 3:22	20.191	5831.532
6/22/2013 3:23	20.188	5831.543
6/22/2013 3:24	20.187	5831.517
6/22/2013 3:25	20.188	5831.549
6/22/2013 3:26	20.19	5831.545
6/22/2013 3:27	20.189	5831.549
6/22/2013 3:28	20.189	5831.538
6/22/2013 3:29	20.19	5831.535
6/22/2013 3:30	20.187	5831.557
6/22/2013 3:31	20.187	5831.556
6/22/2013 3:32	20.19	5831.554
6/22/2013 3:33	20.187	5831.535
6/22/2013 3:34	20.191	5831.531
6/22/2013 3:35	20.189	5831.541
6/22/2013 3:36	20.186	5831.554
6/22/2013 3:37	20.188	5831.532
6/22/2013 3:38	20.188	5831.539
6/22/2013 3:39	20.19	5831.528
6/22/2013 3:40	20.187	5831.537
6/22/2013 3:41	20.192	5831.521
6/22/2013 3:42	20.191	5831.526
6/22/2013 3:43	20.191	5831.509
6/22/2013 3:44	20.19	5831.515
6/22/2013 3:45	20.193	5831.528
6/22/2013 3:46	20.193	5831.528
6/22/2013 3:47	20.194	5831.524
6/22/2013 3:48	20.189	5831.517
6/22/2013 3:49	20.194	5831.529
6/22/2013 3:50	20.194	5831.525
6/22/2013 3:51	20.194	5831.533
6/22/2013 3:52	20.193	5831.524
6/22/2013 3:53	20.194	5831.525
6/22/2013 3:54	20.194	5831.52
6/22/2013 3:55	20.193	5831.52
6/22/2013 3:56	20.191	5831.547
6/22/2013 3:57	20.191	5831.525
6/22/2013 3:58	20.191	5831.526
6/22/2013 3:59	20.19	5831.536
6/22/2013 4:00	20.19	5831.535
6/22/2013 4:01	20.187	5831.534
6/22/2013 4:02	20.191	5831.519
6/22/2013 4:03	20.191	5831.524
6/22/2013 4:04	20.194	5831.51
6/22/2013 4:05	20.194	5831.504
6/22/2013 4:06	20.194	5831.525
6/22/2013 4:07	20.195	5831.524
6/22/2013 4:08	20.197	5831.51
6/22/2013 4:09	20.197	5831.506
6/22/2013 4:10	20.194	5831.534
6/22/2013 4:11	20.197	5831.504
6/22/2013 4:12	20.193	5831.513
6/22/2013 4:13	20.192	5831.511
6/22/2013 4:14	20.196	5831.511
6/22/2013 4:15	20.195	5831.526
6/22/2013 4:16	20.194	5831.523
6/22/2013 4:17	20.194	5831.516
6/22/2013 4:18	20.195	5831.526
6/22/2013 4:19	20.193	5831.538
6/22/2013 4:20	20.195	5831.513
6/22/2013 4:21	20.197	5831.524
6/22/2013 4:22	20.194	5831.518
6/22/2013 4:23	20.195	5831.53
6/22/2013 4:24	20.197	5831.527
6/22/2013 4:25	20.195	5831.511
6/22/2013 4:26	20.198	5831.52
6/22/2013 4:27	20.194	5831.535
6/22/2013 4:28	20.194	5831.524
6/22/2013 4:29	20.193	5831.547
6/22/2013 4:30	20.195	5831.522
6/22/2013 4:31	20.194	5831.543
6/22/2013 4:32	20.192	5831.544
6/22/2013 4:33	20.195	5831.539
6/22/2013 4:34	20.194	5831.545
6/22/2013 4:35	20.194	5831.548
6/22/2013 4:36	20.195	5831.531
6/22/2013 4:37	20.192	5831.511
6/22/2013 4:38	20.191	5831.534
6/22/2013 4:39	20.192	5831.51
6/22/2013 4:40	20.194	5831.505
6/22/2013 4:41	20.195	5831.505
6/22/2013 4:42	20.192	5831.501
6/22/2013 4:43	20.193	5831.504
6/22/2013 4:44	20.195	5831.521
6/22/2013 4:45	20.194	5831.532
6/22/2013 4:46	20.193	5831.516
6/22/2013 4:47	20.194	5831.508
6/22/2013 4:48	20.193	5831.529
6/22/2013 4:49	20.192	5831.522
6/22/2013 4:50	20.195	5831.521
6/22/2013 4:51	20.194	5831.505
6/22/2013 4:52	20.193	5831.517
6/22/2013 4:53	20.191	5831.509
6/22/2013 4:54	20.194	5831.504
6/22/2013 4:55	20.193	5831.52
6/22/2013 4:56	20.194	5831.497
6/22/2013 4:57	20.196	5831.512
6/22/2013 4:58	20.195	5831.523
6/22/2013 4:59	20.194	5831.506
6/22/2013 5:00	20.193	5831.514
6/22/2013 5:01	20.195	5831.529
6/22/2013 5:02	20.195	5831.505
6/22/2013 5:03	20.196	5831.52
6/22/2013 5:04	20.193	5831.507
6/22/2013 5:05	20.192	5831.524
6/22/2013 5:06	20.194	5831.516
6/22/2013 5:07	20.193	5831.517
6/22/2013 5:08	20.194	5831.536
6/22/2013 5:09	20.192	5831.52
6/22/2013 5:10	20.194	5831.542
6/22/2013 5:11	20.193	5831.523
6/22/2013 5:12	20.193	5831.515
6/22/2013 5:13	20.19	5831.526
6/22/2013 5:14	20.192	5831.542
6/22/2013 5:15	20.192	5831.535
6/22/2013 5:16	20.191	5831.546
6/22/2013 5:17	20.193	5831.519
6/22/2013 5:18	20.192	5831.514
6/22/2013 5:19	20.192	5831.527
6/22/2013 5:20	20.191	5831.513
6/22/2013 5:21	20.192	5831.538
6/22/2013 5:22	20.192	5831.534
6/22/2013 5:23	20.194	5831.531
6/22/2013 5:24	20.189	5831.528
6/22/2013 5:25	20.194	5831.527
6/22/2013 5:26	20.193	5831.532
6/22/2013 5:27	20.193	5831.553
6/22/2013 5:28	20.192	5831.544
6/22/2013 5:29	20.196	5831.555
6/22/2013 5:30	20.195	5831.56
6/22/2013 5:31	20.194	5831.528
6/22/2013 5:32	20.193	5831.519
6/22/2013 5:33	20.193	5831.524
6/22/2013 5:34	20.195	5831.529
6/22/2013 5:35	20.192	5831.545
6/22/2013 5:36	20.193	5831.519
6/22/2013 5:37	20.195	5831.528
6/22/2013 5:38	20.195	5831.522
6/22/2013 5:39	20.194	5831.523
6/22/2013 5:40	20.194	5831.541
6/22/2013 5:41	20.194	5831.525
6/22/2013 5:42	20.191	5831.534
6/22/2013 5:43	20.191	5831.525
6/22/2013 5:44	20.192	5831.541
6/22/2013 5:45	20.194	5831.542
6/22/2013 5:46	20.195	5831.517
6/22/2013 5:47	20.192	5831.516
6/22/2013 5:48	20.192	5831.512
6/22/2013 5:49	20.194	5831.529
6/22/2013 5:50	20.195	5831.525
6/22/2013 5:51	20.195	5831.534
6/22/2013 5:52	20.193	5831.513
6/22/2013 5:53	20.196	5831.534
6/22/2013 5:54	20.192	5831.539
6/22/2013 5:55	20.194	5831.522
6/22/2013 5:56	20.195	5831.54
6/22/2013 5:57	20.19	5831.525
6/22/2013 5:58	20.194	5831.529
6/22/2013 5:59	20.193	5831.52
6/22/2013 6:00	20.195	5831.53
6/22/2013 6:01	20.195	5831.515
6/22/2013 6:02	20.193	5831.531
6/22/2013 6:03	20.195	5831.533
6/22/2013 6:04	20.194	5831.525
6/22/2013 6:05	20.194	5831.547
6/22/2013 6:06	20.194	5831.545
6/22/2013 6:07	20.193	5831.516
6/22/2013 6:08	20.193	5831.527
6/22/2013 6:09	20.196	5831.534
6/22/2013 6:10	20.194	5831.527
6/22/2013 6:11	20.193	5831.503
6/22/2013 6:12	20.194	5831.522
6/22/2013 6:13	20.196	5831.521
6/22/2013 6:14	20.196	5831.516
6/22/2013 6:15	20.198	5831.529
6/22/2013 6:16	20.196	5831.527
6/22/2013 6:17	20.2	5831.512
6/22/2013 6:18	20.197	5831.524
6/22/2013 6:19	20.197	5831.5
6/22/2013 6:20	20.196	5831.502
6/22/2013 6:21	20.197	5831.513
6/22/2013 6:22	20.197	5831.51
6/22/2013 6:23	20.196	5831.516
6/22/2013 6:24	20.197	5831.514
6/22/2013 6:25	20.194	5831.536
6/22/2013 6:26	20.194	5831.512
6/22/2013 6:27	20.196	5831.529
6/22/2013 6:28	20.194	5831.508
6/22/2013 6:29	20.196	5831.518
6/22/2013 6:30	20.194	5831.528
6/22/2013 6:31	20.194	5831.53
6/22/2013 6:32	20.194	5831.546
6/22/2013 6:33	20.191	5831.527
6/22/2013 6:34	20.195	5831.525
6/22/2013 6:35	20.194	5831.547
6/22/2013 6:36	20.191	5831.543
6/22/2013 6:37	20.195	5831.538
6/22/2013 6:38	20.197	5831.541
6/22/2013 6:39	20.196	5831.518
6/22/2013 6:40	20.192	5831.531
6/22/2013 6:41	20.194	5831.538
6/22/2013 6:42	20.194	5831.538
6/22/2013 6:43	20.192	5831.533
6/22/2013 6:44	20.194	5831.529
6/22/2013 6:45	20.191	5831.516
6/22/2013 6:46	20.194	5831.531
6/22/2013 6:47	20.195	5831.524
6/22/2013 6:48	20.194	5831.527
6/22/2013 6:49	20.193	5831.51
6/22/2013 6:50	20.196	5831.534
6/22/2013 6:51	20.198	5831.526
6/22/2013 6:52	20.194	5831.515
6/22/2013 6:53	20.193	5831.537
6/22/2013 6:54	20.195	5831.519
6/22/2013 6:55	20.192	5831.518
6/22/2013 6:56	20.196	5831.511
6/22/2013 6:57	20.194	5831.518
6/22/2013 6:58	20.195	5831.52
6/22/2013 6:59	20.196	5831.508
6/22/2013 7:00	20.199	5831.505
6/22/2013 7:01	20.194	5831.506
6/22/2013 7:02	20.197	5831.498
6/22/2013 7:03	20.196	5831.5
6/22/2013 7:04	20.197	5831.515
6/22/2013 7:05	20.196	5831.502
6/22/2013 7:06	20.195	5831.5
6/22/2013 7:07	20.199	5831.518
6/22/2013 7:08	20.198	5831.501
6/22/2013 7:09	20.198	5831.519
6/22/2013 7:10	20.196	5831.522
6/22/2013 7:11	20.196	5831.524
6/22/2013 7:12	20.197	5831.529
6/22/2013 7:13	20.196	5831.528
6/22/2013 7:14	20.198	5831.533
6/22/2013 7:15	20.196	5831.516
6/22/2013 7:16	20.196	5831.537
6/22/2013 7:17	20.194	5831.536
6/22/2013 7:18	20.197	5831.518
6/22/2013 7:19	20.195	5831.522
6/22/2013 7:20	20.194	5831.526
6/22/2013 7:21	20.194	5831.55
6/22/2013 7:22	20.192	5831.542
6/22/2013 7:23	20.194	5831.549
6/22/2013 7:24	20.193	5831.534
6/22/2013 7:25	20.195	5831.553
6/22/2013 7:26	20.196	5831.546
6/22/2013 7:27	20.193	5831.53
6/22/2013 7:28	20.194	5831.551
6/22/2013 7:29	20.189	5831.556
6/22/2013 7:30	20.192	5831.538
6/22/2013 7:31	20.192	5831.533
6/22/2013 7:32	20.19	5831.561
6/22/2013 7:33	20.19	5831.538
6/22/2013 7:34	20.192	5831.548
6/22/2013 7:35	20.194	5831.531
6/22/2013 7:36	20.195	5831.533
6/22/2013 7:37	20.194	5831.53
6/22/2013 7:38	20.194	5831.518
6/22/2013 7:39	20.193	5831.514
6/22/2013 7:40	20.193	5831.52
6/22/2013 7:41	20.195	5831.521
6/22/2013 7:42	20.192	5831.546
6/22/2013 7:43	20.196	5831.535
6/22/2013 7:44	20.192	5831.519
6/22/2013 7:45	20.192	5831.526
6/22/2013 7:46	20.194	5831.528
6/22/2013 7:47	20.195	5831.527
6/22/2013 7:48	20.195	5831.538
6/22/2013 7:49	20.194	5831.55
6/22/2013 7:50	20.195	5831.553
6/22/2013 7:51	20.194	5831.524
6/22/2013 7:52	20.198	5831.534
6/22/2013 7:53	20.194	5831.542
6/22/2013 7:54	20.194	5831.546
6/22/2013 7:55	20.195	5831.524
6/22/2013 7:56	20.192	5831.531
6/22/2013 7:57	20.196	5831.544
6/22/2013 7:58	20.193	5831.544
6/22/2013 7:59	20.193	5831.543
6/22/2013 8:00	20.196	5831.526
6/22/2013 8:01	20.194	5831.523
6/22/2013 8:02	20.195	5831.545
6/22/2013 8:03	20.197	5831.526
6/22/2013 8:04	20.197	5831.547
6/22/2013 8:05	20.196	5831.522
6/22/2013 8:06	20.195	5831.542
6/22/2013 8:07	20.195	5831.539
6/22/2013 8:08	20.194	5831.556
6/22/2013 8:09	20.191	5831.565
6/22/2013 8:10	20.19	5831.547
6/22/2013 8:11	20.194	5831.571
6/22/2013 8:12	20.192	5831.571
6/22/2013 8:13	20.192	5831.568
6/22/2013 8:14	20.191	5831.544
6/22/2013 8:15	20.189	5831.548
6/22/2013 8:16	20.196	5831.553
6/22/2013 8:17	20.193	5831.535
6/22/2013 8:18	20.194	5831.55
6/22/2013 8:19	20.194	5831.545
6/22/2013 8:20	20.195	5831.567
6/22/2013 8:21	20.194	5831.54
6/22/2013 8:22	20.191	5831.556
6/22/2013 8:23	20.191	5831.546
6/22/2013 8:24	20.196	5831.548
6/22/2013 8:25	20.192	5831.533
6/22/2013 8:26	20.191	5831.547
6/22/2013 8:27	20.193	5831.567
6/22/2013 8:28	20.195	5831.543
6/22/2013 8:29	20.192	5831.563
6/22/2013 8:30	20.195	5831.542
6/22/2013 8:31	20.193	5831.554
6/22/2013 8:32	20.194	5831.556
6/22/2013 8:33	20.196	5831.563
6/22/2013 8:34	20.195	5831.558
6/22/2013 8:35	20.195	5831.558
6/22/2013 8:36	20.196	5831.574
6/22/2013 8:37	20.194	5831.553
6/22/2013 8:38	20.195	5831.56
6/22/2013 8:39	20.197	5831.573
6/22/2013 8:40	20.195	5831.578
6/22/2013 8:41	20.195	5831.561
6/22/2013 8:42	20.194	5831.572
6/22/2013 8:43	20.195	5831.571
6/22/2013 8:44	20.195	5831.577
6/22/2013 8:45	20.194	5831.561
6/22/2013 8:46	20.194	5831.574
6/22/2013 8:47	20.194	5831.564
6/22/2013 8:48	20.193	5831.566
6/22/2013 8:49	20.193	5831.56
6/22/2013 8:50	20.192	5831.548
6/22/2013 8:51	20.193	5831.548
6/22/2013 8:52	20.193	5831.559
6/22/2013 8:53	20.194	5831.571
6/22/2013 8:54	20.194	5831.576
6/22/2013 8:55	20.192	5831.553
6/22/2013 8:56	20.193	5831.549
6/22/2013 8:57	20.194	5831.567
6/22/2013 8:58	20.193	5831.58
6/22/2013 8:59	20.194	5831.573
6/22/2013 9:00	20.194	5831.58
6/22/2013 9:01	20.195	5831.574
6/22/2013 9:02	20.195	5831.565
6/22/2013 9:03	20.195	5831.557
6/22/2013 9:04	20.196	5831.547
6/22/2013 9:05	20.193	5831.569
6/22/2013 9:06	20.193	5831.576
6/22/2013 9:07	20.192	5831.556
6/22/2013 9:08	20.195	5831.561
6/22/2013 9:09	20.194	5831.548
6/22/2013 9:10	20.195	5831.564
6/22/2013 9:11	20.196	5831.561
6/22/2013 9:12	20.196	5831.552
6/22/2013 9:13	20.196	5831.566
6/22/2013 9:14	20.193	5831.556
6/22/2013 9:15	20.194	5831.551
6/22/2013 9:16	20.194	5831.57
6/22/2013 9:17	20.193	5831.572
6/22/2013 9:18	20.197	5831.572
6/22/2013 9:19	20.198	5831.55
6/22/2013 9:20	20.196	5831.549
6/22/2013 9:21	20.196	5831.544
6/22/2013 9:22	20.196	5831.548

6/22/2013 9:23	20.193	5831.562
6/22/2013 9:24	20.195	5831.567
6/22/2013 9:25	20.196	5831.556
6/22/2013 9:26	20.196	5831.576
6/22/2013 9:27	20.195	5831.569
6/22/2013 9:28	20.193	5831.554
6/22/2013 9:29	20.195	5831.568
6/22/2013 9:30	20.194	5831.575
6/22/2013 9:31	20.195	5831.572
6/22/2013 9:32	20.195	5831.554
6/22/2013 9:33	20.196	5831.563
6/22/2013 9:34	20.196	5831.554
6/22/2013 9:35	20.197	5831.576
6/22/2013 9:36	20.194	5831.575
6/22/2013 9:37	20.195	5831.558
6/22/2013 9:38	20.196	5831.573
6/22/2013 9:39	20.196	5831.569
6/22/2013 9:40	20.195	5831.57
6/22/2013 9:41	20.198	5831.57
6/22/2013 9:42	20.196	5831.569
6/22/2013 9:43	20.196	5831.563
6/22/2013 9:44	20.194	5831.554
6/22/2013 9:45	20.193	5831.563
6/22/2013 9:46	20.197	5831.575
6/22/2013 9:47	20.198	5831.584
6/22/2013 9:48	20.194	5831.58
6/22/2013 9:49	20.194	5831.562
6/22/2013 9:50	20.196	5831.578
6/22/2013 9:51	20.194	5831.578
6/22/2013 9:52	20.195	5831.571
6/22/2013 9:53	20.194	5831.561
6/22/2013 9:54	20.192	5831.574
6/22/2013 9:55	20.194	5831.569
6/22/2013 9:56	20.195	5831.576
6/22/2013 9:57	20.196	5831.581
6/22/2013 9:58	20.196	5831.584
6/22/2013 9:59	20.196	5831.562
6/22/2013 10:00	20.196	5831.563
6/22/2013 10:01	20.196	5831.563
6/22/2013 10:02	20.193	5831.565
6/22/2013 10:03	20.197	5831.57
6/22/2013 10:04	20.194	5831.59
6/22/2013 10:05	20.192	5831.567
6/22/2013 10:06	20.197	5831.567
6/22/2013 10:07	20.194	5831.583
6/22/2013 10:08	20.193	5831.578
6/22/2013 10:09	20.195	5831.577
6/22/2013 10:10	20.193	5831.586
6/22/2013 10:11	20.192	5831.587
6/22/2013 10:12	20.196	5831.582
6/22/2013 10:13	20.193	5831.587
6/22/2013 10:14	20.194	5831.58
6/22/2013 10:15	20.197	5831.595
6/22/2013 10:16	20.191	5831.567
6/22/2013 10:17	20.193	5831.574
6/22/2013 10:18	20.191	5831.582
6/22/2013 10:19	20.194	5831.584
6/22/2013 10:20	20.192	5831.581
6/22/2013 10:21	20.194	5831.566
6/22/2013 10:22	20.192	5831.576
6/22/2013 10:23	20.194	5831.563
6/22/2013 10:24	20.194	5831.571
6/22/2013 10:25	20.193	5831.571
6/22/2013 10:26	20.193	5831.586
6/22/2013 10:27	20.192	5831.576
6/22/2013 10:28	20.194	5831.563
6/22/2013 10:29	20.199	5831.563
6/22/2013 10:30	20.194	5831.568
6/22/2013 10:31	20.194	5831.564
6/22/2013 10:32	20.195	5831.569
6/22/2013 10:33	20.194	5831.57
6/22/2013 10:34	20.197	5831.572
6/22/2013 10:35	20.195	5831.561
6/22/2013 10:36	20.194	5831.562
6/22/2013 10:37	20.197	5831.566
6/22/2013 10:38	20.196	5831.584
6/22/2013 10:39	20.193	5831.564
6/22/2013 10:40	20.194	5831.583
6/22/2013 10:41	20.193	5831.563
6/22/2013 10:42	20.192	5831.568
6/22/2013 10:43	20.194	5831.583
6/22/2013 10:44	20.196	5831.583
6/22/2013 10:45	20.196	5831.585
6/22/2013 10:46	20.198	5831.576
6/22/2013 10:47	20.195	5831.586
6/22/2013 10:48	20.197	5831.591
6/22/2013 10:49	20.196	5831.585
6/22/2013 10:50	20.195	5831.568
6/22/2013 10:51	20.196	5831.592
6/22/2013 10:52	20.198	5831.571
6/22/2013 10:53	20.196	5831.565
6/22/2013 10:54	20.197	5831.565
6/22/2013 10:55	20.196	5831.581
6/22/2013 10:56	20.198	5831.558
6/22/2013 10:57	20.198	5831.58
6/22/2013 10:58	20.195	5831.578
6/22/2013 10:59	20.196	5831.567
6/22/2013 11:00	20.195	5831.566
6/22/2013 11:01	20.199	5831.577
6/22/2013 11:02	20.199	5831.561
6/22/2013 11:03	20.195	5831.568
6/22/2013 11:04	20.199	5831.578
6/22/2013 11:05	20.199	5831.573
6/22/2013 11:06	20.195	5831.556
6/22/2013 11:07	20.195	5831.578
6/22/2013 11:08	20.199	5831.574
6/22/2013 11:09	20.197	5831.562
6/22/2013 11:10	20.198	5831.572
6/22/2013 11:11	20.195	5831.577
6/22/2013 11:12	20.195	5831.559
6/22/2013 11:13	20.196	5831.576
6/22/2013 11:14	20.195	5831.563
6/22/2013 11:15	20.196	5831.571
6/22/2013 11:16	20.198	5831.571
6/22/2013 11:17	20.199	5831.552
6/22/2013 11:18	20.197	5831.553
6/22/2013 11:19	20.198	5831.554
6/22/2013 11:20	20.195	5831.551
6/22/2013 11:21	20.196	5831.563
6/22/2013 11:22	20.197	5831.562
6/22/2013 11:23	20.195	5831.569
6/22/2013 11:24	20.195	5831.559
6/22/2013 11:25	20.194	5831.573
6/22/2013 11:26	20.194	5831.576
6/22/2013 11:27	20.195	5831.546
6/22/2013 11:28	20.196	5831.555
6/22/2013 11:29	20.195	5831.57
6/22/2013 11:30	20.196	5831.576
6/22/2013 11:31	20.199	5831.572
6/22/2013 11:32	20.196	5831.573
6/22/2013 11:33	20.195	5831.56
6/22/2013 11:34	20.199	5831.573
6/22/2013 11:35	20.199	5831.564
6/22/2013 11:36	20.197	5831.553
6/22/2013 11:37	20.198	5831.56
6/22/2013 11:38	20.198	5831.563
6/22/2013 11:39	20.195	5831.563
6/22/2013 11:40	20.198	5831.577
6/22/2013 11:41	20.197	5831.579
6/22/2013 11:42	20.194	5831.554
6/22/2013 11:43	20.195	5831.562
6/22/2013 11:44	20.195	5831.585
6/22/2013 11:45	20.194	5831.573
6/22/2013 11:46	20.196	5831.579
6/22/2013 11:47	20.195	5831.584
6/22/2013 11:48	20.197	5831.573
6/22/2013 11:49	20.196	5831.569
6/22/2013 11:50	20.193	5831.562
6/22/2013 11:51	20.193	5831.571
6/22/2013 11:52	20.194	5831.59
6/22/2013 11:53	20.194	5831.571
6/22/2013 11:54	20.194	5831.591
6/22/2013 11:55	20.191	5831.589
6/22/2013 11:56	20.193	5831.586
6/22/2013 11:57	20.193	5831.571
6/22/2013 11:58	20.196	5831.596
6/22/2013 11:59	20.195	5831.586
6/22/2013 12:00	20.195	5831.562
6/22/2013 12:01	20.191	5831.558
6/22/2013 12:02	20.195	5831.592
6/22/2013 12:03	20.193	5831.586
6/22/2013 12:04	20.194	5831.56
6/22/2013 12:05	20.193	5831.578
6/22/2013 12:06	20.197	5831.581
6/22/2013 12:07	20.194	5831.561
6/22/2013 12:08	20.195	5831.574
6/22/2013 12:09	20.195	5831.559
6/22/2013 12:10	20.194	5831.58
6/22/2013 12:11	20.194	5831.553
6/22/2013 12:12	20.196	5831.568
6/22/2013 12:13	20.198	5831.58
6/22/2013 12:14	20.195	5831.556
6/22/2013 12:15	20.198	5831.594
6/22/2013 12:16	20.197	5831.588
6/22/2013 12:17	20.198	5831.569
6/22/2013 12:18	20.195	5831.583
6/22/2013 12:19	20.198	5831.591
6/22/2013 12:20	20.195	5831.572
6/22/2013 12:21	20.194	5831.599
6/22/2013 12:22	20.195	5831.595
6/22/2013 12:23	20.195	5831.597
6/22/2013 12:24	20.195	5831.574
6/22/2013 12:25	20.194	5831.587
6/22/2013 12:26	20.19	5831.578
6/22/2013 12:27	20.196	5831.577
6/22/2013 12:28	20.193	5831.584
6/22/2013 12:29	20.193	5831.583
6/22/2013 12:30	20.193	5831.565
6/22/2013 12:31	20.189	5831.577
6/22/2013 12:32	20.19	5831.579
6/22/2013 12:33	20.192	5831.588
6/22/2013 12:34	20.193	5831.577
6/22/2013 12:35	20.195	5831.567
6/22/2013 12:36	20.194	5831.57
6/22/2013 12:37	20.197	5831.592
6/22/2013 12:38	20.194	5831.583
6/22/2013 12:39	20.194	5831.578
6/22/2013 12:40	20.191	5831.574
6/22/2013 12:41	20.196	5831.575
6/22/2013 12:42	20.196	5831.574
6/22/2013 12:43	20.194	5831.583
6/22/2013 12:44	20.194	5831.579
6/22/2013 12:45	20.197	5831.579
6/22/2013 12:46	20.196	5831.557
6/22/2013 12:47	20.197	5831.567
6/22/2013 12:48	20.196	5831.564
6/22/2013 12:49	20.194	5831.562
6/22/2013 12:50	20.193	5831.561
6/22/2013 12:51	20.192	5831.566
6/22/2013 12:52	20.194	5831.566
6/22/2013 12:53	20.191	5831.584
6/22/2013 12:54	20.193	5831.565
6/22/2013 12:55	20.193	5831.575
6/22/2013 12:56	20.192	5831.563
6/22/2013 12:57	20.191	5831.564
6/22/2013 12:58	20.193	5831.558
6/22/2013 12:59	20.19	5831.565
6/22/2013 13:00	20.194	5831.561
6/22/2013 13:01	20.194	5831.579
6/22/2013 13:02	20.193	5831.589
6/22/2013 13:03	20.191	5831.563
6/22/2013 13:04	20.191	5831.583
6/22/2013 13:05	20.193	5831.588
6/22/2013 13:06	20.192	5831.579
6/22/2013 13:07	20.192	5831.562
6/22/2013 13:08	20.195	5831.572
6/22/2013 13:09	20.189	5831.577
6/22/2013 13:10	20.192	5831.581
6/22/2013 13:11	20.193	5831.567
6/22/2013 13:12	20.193	5831.585
6/22/2013 13:13	20.193	5831.568
6/22/2013 13:14	20.193	5831.556
6/22/2013 13:15	20.193	5831.555
6/22/2013 13:16	20.195	5831.567
6/22/2013 13:17	20.193	5831.572
6/22/2013 13:18	20.191	5831.575
6/22/2013 13:19	20.193	5831.567
6/22/2013 13:20	20.196	5831.575
6/22/2013 13:21	20.193	5831.577
6/22/2013 13:22	20.194	5831.576
6/22/2013 13:23	20.194	5831.581
6/22/2013 13:24	20.193	5831.568
6/22/2013 13:25	20.192	5831.583
6/22/2013 13:26	20.194	5831.55
6/22/2013 13:27	20.194	5831.566
6/22/2013 13:28	20.194	5831.566
6/22/2013 13:29	20.193	5831.569
6/22/2013 13:30	20.194	5831.571
6/22/2013 13:31	20.198	5831.545
6/22/2013 13:32	20.19	5831.556
6/22/2013 13:33	20.193	5831.551
6/22/2013 13:34	20.197	5831.557
6/22/2013 13:35	20.197	5831.572
6/22/2013 13:36	20.195	5831.557
6/22/2013 13:37	20.195	5831.556
6/22/2013 13:38	20.194	5831.571
6/22/2013 13:39	20.198	5831.574
6/22/2013 13:40	20.192	5831.579
6/22/2013 13:41	20.196	5831.579
6/22/2013 13:42	20.197	5831.56
6/22/2013 13:43	20.194	5831.582
6/22/2013 13:44	20.195	5831.441
6/22/2013 13:45	20.197	5831.375
6/22/2013 13:46	20.2	5831.363
6/22/2013 13:47	20.204	5831.363
6/22/2013 13:48	20.211	5831.346
6/22/2013 13:49	20.21	5831.349
6/22/2013 13:50	20.211	5831.373
6/22/2013 13:51	20.211	5831.369
6/22/2013 13:52	20.212	5831.36
6/22/2013 13:53	20.211	5831.366
6/22/2013 13:54	20.207	5831.359
6/22/2013 13:55	20.209	5831.362
6/22/2013 13:56	20.208	5831.351
6/22/2013 13:57	20.206	5831.359
6/22/2013 13:58	20.205	5831.36
6/22/2013 13:59	20.203	5831.359
6/22/2013 14:00	20.201	5831.353
6/22/2013 14:01	20.199	5831.352
6/22/2013 14:02	20.196	5831.356
6/22/2013 14:03	20.198	5831.362
6/22/2013 14:04	20.194	5831.349
6/22/2013 14:05	20.197	5831.353
6/22/2013 14:06	20.193	5831.354
6/22/2013 14:07	20.192	5831.362
6/22/2013 14:08	20.19	5831.353
6/22/2013 14:09	20.188	5831.346
6/22/2013 14:10	20.186	5831.36
6/22/2013 14:11	20.19	5831.372
6/22/2013 14:12	20.186	5831.367
6/22/2013 14:13	20.187	5831.345
6/22/2013 14:14	20.187	5831.343
6/22/2013 14:15	20.186	5831.343
6/22/2013 14:16	20.184	5831.342
6/22/2013 14:17	20.182	5831.358
6/22/2013 14:18	20.185	5831.345
6/22/2013 14:19	20.185	5831.356
6/22/2013 14:20	20.184	5831.365
6/22/2013 14:21	20.182	5831.375
6/22/2013 14:22	20.186	5831.362
6/22/2013 14:23	20.182	5831.349
6/22/2013 14:24	20.185	5831.349
6/22/2013 14:25	20.181	5831.365
6/22/2013 14:26	20.181	5831.344
6/22/2013 14:27	20.184	5831.357
6/22/2013 14:28	20.182	5831.352
6/22/2013 14:29	20.183	5831.353
6/22/2013 14:30	20.182	5831.362
6/22/2013 14:31	20.182	5831.356
6/22/2013 14:32	20.182	5831.356
6/22/2013 14:33	20.182	5831.359
6/22/2013 14:34	20.179	5831.361
6/22/2013 14:35	20.178	5831.336
6/22/2013 14:36	20.183	5831.359
6/22/2013 14:37	20.182	5831.356
6/22/2013 14:38	20.182	5831.35
6/22/2013 14:39	20.182	5831.353
6/22/2013 14:40	20.18	5831.338
6/22/2013 14:41	20.18	5831.332
6/22/2013 14:42	20.18	5831.357
6/22/2013 14:43	20.181	5831.34
6/22/2013 14:44	20.18	5831.349
6/22/2013 14:45	20.18	5831.361
6/22/2013 14:46	20.182	5831.338
6/22/2013 14:47	20.18	5831.335
6/22/2013 14:48	20.181	5831.359
6/22/2013 14:49	20.18	5831.335
6/22/2013 14:50	20.181	5831.357
6/22/2013 14:51	20.182	5831.354
6/22/2013 14:52	20.179	5831.354
6/22/2013 14:53	20.178	5831.356
6/22/2013 14:54	20.179	5831.359
6/22/2013 14:55	20.181	5831.34
6/22/2013 14:56	20.179	5831.348
6/22/2013 14:57	20.183	5831.362
6/22/2013 14:58	20.182	5831.337
6/22/2013 14:59	20.182	5831.332
6/22/2013 15:00	20.181	5831.358
6/22/2013 15:01	20.178	5831.346
6/22/2013 15:02	20.18	5831.329
6/22/2013 15:03	20.179	5831.332
6/22/2013 15:04	20.179	5831.338
6/22/2013 15:05	20.179	5831.331
6/22/2013 15:06	20.179	5831.32
6/22/2013 15:07	20.177	5831.339
6/22/2013 15:08	20.183	5831.343
6/22/2013 15:09	20.181	5831.322
6/22/2013 15:10	20.179	5831.32
6/22/2013 15:11	20.181	5831.333
6/22/2013 15:12	20.18	5831.338
6/22/2013 15:13	20.179	5831.338
6/22/2013 15:14	20.179	5831.326
6/22/2013 15:15	20.18	5831.316
6/22/2013 15:16	20.179	5831.321
6/22/2013 15:17	20.18	5831.328
6/22/2013 15:18	20.178	5831.343
6/22/2013 15:19	20.177	5831.333
6/22/2013 15:20	20.174	5831.323
6/22/2013 15:21	20.177	5831.34
6/22/2013 15:22	20.177	5831.331
6/22/2013 15:23	20.18	5831.329
6/22/2013 15:24	20.179	5831.333
6/22/2013 15:25	20.179	5831.337
6/22/2013 15:26	20.18	5831.346
6/22/2013 15:27	20.18	5831.346
6/22/2013 15:28	20.18	5831.326
6/22/2013 15:29	20.177	5831.327
6/22/2013 15:30	20.178	5831.339
6/22/2013 15:31	20.178	5831.321
6/22/2013 15:32	20.175	5831.338
6/22/2013 15:33	20.179	5831.331
6/22/2013 15:34	20.177	5831.323
6/22/2013 15:35	20.182	5831.326
6/22/2013 15:36	20.179	5831.334
6/22/2013 15:37	20.181	5831.313
6/22/2013 15:38	20.181	5831.316
6/22/2013 15:39	20.182	5831.313
6/22/2013 15:40	20.183	5831.31
6/22/2013 15:41	20.183	5831.316
6/22/2013 15:42	20.183	5831.326
6/22/2013 15:43	20.184	5831.302
6/22/2013 15:44	20.182	5831.31
6/22/2013 15:45	20.184	5831.318
6/22/2013 15:46	20.181	5831.318
6/22/2013 15:47	20.182	5831.306

6/22/2013 15:48	20.182	5831.316
6/22/2013 15:49	20.181	5831.316
6/22/2013 15:50	20.182	5831.315
6/22/2013 15:51	20.182	5831.3
6/22/2013 15:52	20.181	5831.297
6/22/2013 15:53	20.185	5831.309
6/22/2013 15:54	20.186	5831.313
6/22/2013 15:55	20.183	5831.31
6/22/2013 15:56	20.183	5831.291
6/22/2013 15:57	20.181	5831.316
6/22/2013 15:58	20.182	5831.313
6/22/2013 15:59	20.179	5831.288
6/22/2013 16:00	20.183	5831.308
6/22/2013 16:01	20.184	5831.314
6/22/2013 16:02	20.184	5831.31
6/22/2013 16:03	20.183	5831.313
6/22/2013 16:04	20.181	5831.292
6/22/2013 16:05	20.182	5831.308
6/22/2013 16:06	20.189	5831.289
6/22/2013 16:07	20.181	5831.291
6/22/2013 16:08	20.183	5831.297
6/22/2013 16:09	20.184	5831.301
6/22/2013 16:10	20.183	5831.294
6/22/2013 16:11	20.179	5831.307
6/22/2013 16:12	20.182	5831.292
6/22/2013 16:13	20.184	5831.305
6/22/2013 16:14	20.183	5831.288
6/22/2013 16:15	20.182	5831.311
6/22/2013 16:16	20.181	5831.307
6/22/2013 16:17	20.184	5831.288
6/22/2013 16:18	20.181	5831.309
6/22/2013 16:19	20.182	5831.284
6/22/2013 16:20	20.182	5831.302
6/22/2013 16:21	20.182	5831.282
6/22/2013 16:22	20.182	5831.3
6/22/2013 16:23	20.183	5831.289
6/22/2013 16:24	20.182	5831.288
6/22/2013 16:25	20.183	5831.285
6/22/2013 16:26	20.179	5831.306
6/22/2013 16:27	20.181	5831.295
6/22/2013 16:28	20.183	5831.286
6/22/2013 16:29	20.182	5831.308
6/22/2013 16:30	20.18	5831.31
6/22/2013 16:31	20.18	5831.298
6/22/2013 16:32	20.181	5831.302
6/22/2013 16:33	20.181	5831.318
6/22/2013 16:34	20.18	5831.3
6/22/2013 16:35	20.183	5831.325
6/22/2013 16:36	20.18	5831.327
6/22/2013 16:37	20.18	5831.329
6/22/2013 16:38	20.178	5831.316
6/22/2013 16:39	20.176	5831.312
6/22/2013 16:40	20.179	5831.33
6/22/2013 16:41	20.177	5831.311
6/22/2013 16:42	20.174	5831.335
6/22/2013 16:43	20.178	5831.313
6/22/2013 16:44	20.177	5831.326
6/22/2013 16:45	20.176	5831.316
6/22/2013 16:46	20.175	5831.318
6/22/2013 16:47	20.178	5831.32
6/22/2013 16:48	20.177	5831.312
6/22/2013 16:49	20.176	5831.332
6/22/2013 16:50	20.177	5831.318
6/22/2013 16:51	20.177	5831.334
6/22/2013 16:52	20.175	5831.313
6/22/2013 16:53	20.176	5831.335
6/22/2013 16:54	20.177	5831.316
6/22/2013 16:55	20.178	5831.324
6/22/2013 16:56	20.176	5831.327
6/22/2013 16:57	20.175	5831.333
6/22/2013 16:58	20.174	5831.319
6/22/2013 16:59	20.177	5831.326
6/22/2013 17:00	20.173	5831.338
6/22/2013 17:01	20.177	5831.334
6/22/2013 17:02	20.176	5831.318
6/22/2013 17:03	20.176	5831.321
6/22/2013 17:04	20.176	5831.326
6/22/2013 17:05	20.178	5831.312
6/22/2013 17:06	20.175	5831.336
6/22/2013 17:07	20.179	5831.331
6/22/2013 17:08	20.178	5831.316
6/22/2013 17:09	20.176	5831.334
6/22/2013 17:10	20.173	5831.328
6/22/2013 17:11	20.178	5831.323
6/22/2013 17:12	20.175	5831.334
6/22/2013 17:13	20.178	5831.314
6/22/2013 17:14	20.177	5831.316
6/22/2013 17:15	20.176	5831.338
6/22/2013 17:16	20.176	5831.33
6/22/2013 17:17	20.177	5831.323
6/22/2013 17:18	20.178	5831.337
6/22/2013 17:19	20.179	5831.335
6/22/2013 17:20	20.176	5831.333
6/22/2013 17:21	20.181	5831.33
6/22/2013 17:22	20.177	5831.337
6/22/2013 17:23	20.179	5831.316
6/22/2013 17:24	20.179	5831.337
6/22/2013 17:25	20.176	5831.319
6/22/2013 17:26	20.179	5831.32
6/22/2013 17:27	20.18	5831.332
6/22/2013 17:28	20.181	5831.331
6/22/2013 17:29	20.178	5831.332
6/22/2013 17:30	20.179	5831.315
6/22/2013 17:31	20.178	5831.313
6/22/2013 17:32	20.182	5831.313
6/22/2013 17:33	20.181	5831.313
6/22/2013 17:34	20.179	5831.309
6/22/2013 17:35	20.179	5831.312
6/22/2013 17:36	20.181	5831.318
6/22/2013 17:37	20.179	5831.308
6/22/2013 17:38	20.181	5831.319
6/22/2013 17:39	20.18	5831.32
6/22/2013 17:40	20.182	5831.328
6/22/2013 17:41	20.18	5831.326
6/22/2013 17:42	20.18	5831.336
6/22/2013 17:43	20.177	5831.325
6/22/2013 17:44	20.177	5831.334
6/22/2013 17:45	20.176	5831.315
6/22/2013 17:46	20.177	5831.336
6/22/2013 17:47	20.18	5831.316
6/22/2013 17:48	20.177	5831.316
6/22/2013 17:49	20.177	5831.313
6/22/2013 17:50	20.181	5831.317
6/22/2013 17:51	20.179	5831.333
6/22/2013 17:52	20.178	5831.331
6/22/2013 17:53	20.179	5831.322
6/22/2013 17:54	20.177	5831.321
6/22/2013 17:55	20.18	5831.34
6/22/2013 17:56	20.178	5831.32
6/22/2013 17:57	20.177	5831.316
6/22/2013 17:58	20.177	5831.31
6/22/2013 17:59	20.178	5831.312
6/22/2013 18:00	20.175	5831.309
6/22/2013 18:01	20.176	5831.335
6/22/2013 18:02	20.178	5831.316
6/22/2013 18:03	20.178	5831.313
6/22/2013 18:04	20.179	5831.311
6/22/2013 18:05	20.178	5831.322
6/22/2013 18:06	20.177	5831.333
6/22/2013 18:07	20.181	5831.327
6/22/2013 18:08	20.177	5831.31
6/22/2013 18:09	20.179	5831.329
6/22/2013 18:10	20.178	5831.317
6/22/2013 18:11	20.179	5831.328
6/22/2013 18:12	20.179	5831.331
6/22/2013 18:13	20.18	5831.316
6/22/2013 18:14	20.18	5831.328
6/22/2013 18:15	20.18	5831.331
6/22/2013 18:16	20.179	5831.309
6/22/2013 18:17	20.181	5831.311
6/22/2013 18:18	20.179	5831.322
6/22/2013 18:19	20.179	5831.317
6/22/2013 18:20	20.179	5831.322
6/22/2013 18:21	20.181	5831.325
6/22/2013 18:22	20.178	5831.331
6/22/2013 18:23	20.177	5831.331
6/22/2013 18:24	20.181	5831.324
6/22/2013 18:25	20.179	5831.328
6/22/2013 18:26	20.178	5831.309
6/22/2013 18:27	20.18	5831.312
6/22/2013 18:28	20.178	5831.324
6/22/2013 18:29	20.178	5831.333
6/22/2013 18:30	20.177	5831.314
6/22/2013 18:31	20.179	5831.319
6/22/2013 18:32	20.176	5831.33
6/22/2013 18:33	20.177	5831.335
6/22/2013 18:34	20.175	5831.314
6/22/2013 18:35	20.178	5831.33
6/22/2013 18:36	20.179	5831.312
6/22/2013 18:37	20.181	5831.324
6/22/2013 18:38	20.181	5831.331
6/22/2013 18:39	20.179	5831.313
6/22/2013 18:40	20.179	5831.332
6/22/2013 18:41	20.178	5831.318
6/22/2013 18:42	20.179	5831.335
6/22/2013 18:43	20.183	5831.313
6/22/2013 18:44	20.18	5831.334
6/22/2013 18:45	20.178	5831.315
6/22/2013 18:46	20.178	5831.326
6/22/2013 18:47	20.179	5831.318
6/22/2013 18:48	20.179	5831.325
6/22/2013 18:49	20.178	5831.329
6/22/2013 18:50	20.178	5831.307
6/22/2013 18:51	20.179	5831.334
6/22/2013 18:52	20.181	5831.328
6/22/2013 18:53	20.183	5831.33
6/22/2013 18:54	20.181	5831.313
6/22/2013 18:55	20.177	5831.327
6/22/2013 18:56	20.181	5831.337
6/22/2013 18:57	20.177	5831.325
6/22/2013 18:58	20.18	5831.331
6/22/2013 18:59	20.181	5831.315
6/22/2013 19:00	20.179	5831.326
6/22/2013 19:01	20.181	5831.334
6/22/2013 19:02	20.179	5831.333
6/22/2013 19:03	20.18	5831.336
6/22/2013 19:04	20.182	5831.313
6/22/2013 19:05	20.178	5831.329
6/22/2013 19:06	20.178	5831.335
6/22/2013 19:07	20.179	5831.318
6/22/2013 19:08	20.176	5831.314
6/22/2013 19:09	20.176	5831.322
6/22/2013 19:10	20.182	5831.317
6/22/2013 19:11	20.179	5831.315
6/22/2013 19:12	20.181	5831.315
6/22/2013 19:13	20.177	5831.337
6/22/2013 19:14	20.179	5831.329
6/22/2013 19:15	20.179	5831.312
6/22/2013 19:16	20.179	5831.32
6/22/2013 19:17	20.181	5831.333
6/22/2013 19:18	20.177	5831.313
6/22/2013 19:19	20.18	5831.307
6/22/2013 19:20	20.179	5831.308
6/22/2013 19:21	20.179	5831.308
6/22/2013 19:22	20.181	5831.309
6/22/2013 19:23	20.179	5831.306
6/22/2013 19:24	20.181	5831.305
6/22/2013 19:25	20.182	5831.312
6/22/2013 19:26	20.182	5831.317
6/22/2013 19:27	20.181	5831.308
6/22/2013 19:28	20.182	5831.328
6/22/2013 19:29	20.18	5831.321
6/22/2013 19:30	20.178	5831.303
6/22/2013 19:31	20.179	5831.311
6/22/2013 19:32	20.182	5831.315
6/22/2013 19:33	20.182	5831.324
6/22/2013 19:34	20.181	5831.315
6/22/2013 19:35	20.182	5831.316
6/22/2013 19:36	20.181	5831.318
6/22/2013 19:37	20.182	5831.32
6/22/2013 19:38	20.182	5831.323
6/22/2013 19:39	20.183	5831.306
6/22/2013 19:40	20.179	5831.301
6/22/2013 19:41	20.181	5831.303
6/22/2013 19:42	20.181	5831.326
6/22/2013 19:43	20.18	5831.316
6/22/2013 19:44	20.179	5831.301
6/22/2013 19:45	20.18	5831.299
6/22/2013 19:46	20.181	5831.302
6/22/2013 19:47	20.181	5831.304
6/22/2013 19:48	20.18	5831.32
6/22/2013 19:49	20.181	5831.323
6/22/2013 19:50	20.183	5831.307
6/22/2013 19:51	20.184	5831.303
6/22/2013 19:52	20.182	5831.3
6/22/2013 19:53	20.183	5831.3
6/22/2013 19:54	20.182	5831.318
6/22/2013 19:55	20.182	5831.321
6/22/2013 19:56	20.183	5831.303
6/22/2013 19:57	20.183	5831.304
6/22/2013 19:58	20.181	5831.309
6/22/2013 19:59	20.182	5831.303
6/22/2013 20:00	20.182	5831.308
6/22/2013 20:01	20.183	5831.314
6/22/2013 20:02	20.182	5831.303
6/22/2013 20:03	20.183	5831.321
6/22/2013 20:04	20.182	5831.315
6/22/2013 20:05	20.184	5831.315
6/22/2013 20:06	20.185	5831.304
6/22/2013 20:07	20.184	5831.303
6/22/2013 20:08	20.183	5831.305
6/22/2013 20:09	20.182	5831.301
6/22/2013 20:10	20.182	5831.302
6/22/2013 20:11	20.187	5831.32
6/22/2013 20:12	20.182	5831.303
6/22/2013 20:13	20.182	5831.313
6/22/2013 20:14	20.184	5831.294
6/22/2013 20:15	20.184	5831.297
6/22/2013 20:16	20.182	5831.308
6/22/2013 20:17	20.185	5831.296
6/22/2013 20:18	20.184	5831.297
6/22/2013 20:19	20.184	5831.299
6/22/2013 20:20	20.181	5831.297
6/22/2013 20:21	20.182	5831.308
6/22/2013 20:22	20.182	5831.321
6/22/2013 20:23	20.182	5831.321
6/22/2013 20:24	20.182	5831.299
6/22/2013 20:25	20.183	5831.305
6/22/2013 20:26	20.185	5831.312
6/22/2013 20:27	20.185	5831.314
6/22/2013 20:28	20.182	5831.296
6/22/2013 20:29	20.184	5831.307
6/22/2013 20:30	20.182	5831.308
6/22/2013 20:31	20.182	5831.321
6/22/2013 20:32	20.182	5831.295
6/22/2013 20:33	20.184	5831.312
6/22/2013 20:34	20.182	5831.302
6/22/2013 20:35	20.183	5831.29
6/22/2013 20:36	20.182	5831.304
6/22/2013 20:37	20.184	5831.295
6/22/2013 20:38	20.185	5831.308
6/22/2013 20:39	20.182	5831.313
6/22/2013 20:40	20.182	5831.313
6/22/2013 20:41	20.184	5831.313
6/22/2013 20:42	20.183	5831.296
6/22/2013 20:43	20.182	5831.288
6/22/2013 20:44	20.183	5831.303
6/22/2013 20:45	20.182	5831.311
6/22/2013 20:46	20.186	5831.28
6/22/2013 20:47	20.185	5831.304
6/22/2013 20:48	20.183	5831.299
6/22/2013 20:49	20.184	5831.292
6/22/2013 20:50	20.184	5831.299
6/22/2013 20:51	20.186	5831.296
6/22/2013 20:52	20.185	5831.295
6/22/2013 20:53	20.185	5831.31
6/22/2013 20:54	20.182	5831.296
6/22/2013 20:55	20.183	5831.29
6/22/2013 20:56	20.183	5831.285
6/22/2013 20:57	20.185	5831.281
6/22/2013 20:58	20.183	5831.312
6/22/2013 20:59	20.186	5831.292
6/22/2013 21:00	20.187	5831.286
6/22/2013 21:01	20.182	5831.286
6/22/2013 21:02	20.185	5831.298
6/22/2013 21:03	20.186	5831.288
6/22/2013 21:04	20.184	5831.301
6/22/2013 21:05	20.182	5831.304
6/22/2013 21:06	20.182	5831.296
6/22/2013 21:07	20.185	5831.284
6/22/2013 21:08	20.185	5831.301
6/22/2013 21:09	20.183	5831.281
6/22/2013 21:10	20.183	5831.294
6/22/2013 21:11	20.185	5831.302
6/22/2013 21:12	20.184	5831.295
6/22/2013 21:13	20.188	5831.292
6/22/2013 21:14	20.182	5831.291
6/22/2013 21:15	20.183	5831.292
6/22/2013 21:16	20.184	5831.3
6/22/2013 21:17	20.184	5831.287
6/22/2013 21:18	20.186	5831.279
6/22/2013 21:19	20.187	5831.285
6/22/2013 21:20	20.188	5831.291
6/22/2013 21:21	20.185	5831.275
6/22/2013 21:22	20.186	5831.283
6/22/2013 21:23	20.188	5831.292
6/22/2013 21:24	20.184	5831.279
6/22/2013 21:25	20.184	5831.271
6/22/2013 21:26	20.185	5831.265
6/22/2013 21:27	20.183	5831.279
6/22/2013 21:28	20.184	5831.288
6/22/2013 21:29	20.182	5831.292
6/22/2013 21:30	20.181	5831.299
6/22/2013 21:31	20.182	5831.279
6/22/2013 21:32	20.184	5831.277
6/22/2013 21:33	20.183	5831.283
6/22/2013 21:34	20.184	5831.288
6/22/2013 21:35	20.186	5831.27
6/22/2013 21:36	20.185	5831.281
6/22/2013 21:37	20.184	5831.285
6/22/2013 21:38	20.186	5831.296
6/22/2013 21:39	20.185	5831.275
6/22/2013 21:40	20.182	5831.292
6/22/2013 21:41	20.185	5831.292
6/22/2013 21:42	20.186	5831.265
6/22/2013 21:43	20.183	5831.289
6/22/2013 21:44	20.185	5831.287
6/22/2013 21:45	20.183	5831.274
6/22/2013 21:46	20.185	5831.264
6/22/2013 21:47	20.184	5831.292
6/22/2013 21:48	20.185	5831.273
6/22/2013 21:49	20.184	5831.269
6/22/2013 21:50	20.185	5831.267
6/22/2013 21:51	20.184	5831.282
6/22/2013 21:52	20.184	5831.292
6/22/2013 21:53	20.183	5831.284
6/22/2013 21:54	20.184	5831.273
6/22/2013 21:55	20.185	5831.27
6/22/2013 21:56	20.184	5831.292
6/22/2013 21:57	20.184	5831.266
6/22/2013 21:58	20.186	5831.279
6/22/2013 21:59	20.185	5831.283
6/22/2013 22:00	20.186	5831.274
6/22/2013 22:01	20.186	5831.287
6/22/2013 22:02	20.186	5831.27
6/22/2013 22:03	20.184	5831.264
6/22/2013 22:04	20.187	5831.265
6/22/2013 22:05	20.189	5831.261
6/22/2013 22:06	20.187	5831.279
6/22/2013 22:07	20.189	5831.276
6/22/2013 22:08	20.185	5831.265
6/22/2013 22:09	20.187	5831.288
6/22/2013 22:10	20.189	5831.274
6/22/2013 22:11	20.186	5831.269
6/22/2013 22:12	20.188	5831.262

6/22/2013 22:13	20.188	5831.279
6/22/2013 22:14	20.187	5831.278
6/22/2013 22:15	20.187	5831.29
6/22/2013 22:16	20.183	5831.281
6/22/2013 22:17	20.189	5831.272
6/22/2013 22:18	20.184	5831.266
6/22/2013 22:19	20.185	5831.284
6/22/2013 22:20	20.188	5831.265
6/22/2013 22:21	20.187	5831.278
6/22/2013 22:22	20.185	5831.257
6/22/2013 22:23	20.185	5831.26
6/22/2013 22:24	20.186	5831.274
6/22/2013 22:25	20.188	5831.276
6/22/2013 22:26	20.188	5831.267
6/22/2013 22:27	20.184	5831.285
6/22/2013 22:28	20.188	5831.264
6/22/2013 22:29	20.187	5831.272
6/22/2013 22:30	20.184	5831.264
6/22/2013 22:31	20.184	5831.265
6/22/2013 22:32	20.188	5831.27
6/22/2013 22:33	20.188	5831.262
6/22/2013 22:34	20.188	5831.243
6/22/2013 22:35	20.188	5831.237
6/22/2013 22:36	20.19	5831.241
6/22/2013 22:37	20.189	5831.244
6/22/2013 22:38	20.19	5831.26
6/22/2013 22:39	20.187	5831.239
6/22/2013 22:40	20.189	5831.245
6/22/2013 22:41	20.19	5831.263
6/22/2013 22:42	20.188	5831.25
6/22/2013 22:43	20.188	5831.264
6/22/2013 22:44	20.191	5831.253
6/22/2013 22:45	20.187	5831.268
6/22/2013 22:46	20.187	5831.267
6/22/2013 22:47	20.188	5831.252
6/22/2013 22:48	20.189	5831.25
6/22/2013 22:49	20.191	5831.245
6/22/2013 22:50	20.187	5831.267
6/22/2013 22:51	20.188	5831.276
6/22/2013 22:52	20.188	5831.271
6/22/2013 22:53	20.185	5831.257
6/22/2013 22:54	20.186	5831.272
6/22/2013 22:55	20.187	5831.265
6/22/2013 22:56	20.184	5831.27
6/22/2013 22:57	20.187	5831.268
6/22/2013 22:58	20.185	5831.259
6/22/2013 22:59	20.183	5831.258
6/22/2013 23:00	20.184	5831.239
6/22/2013 23:01	20.183	5831.229
6/22/2013 23:02	20.186	5831.237
6/22/2013 23:03	20.185	5831.247
6/22/2013 23:04	20.188	5831.249
6/22/2013 23:05	20.186	5831.259
6/22/2013 23:06	20.184	5831.244
6/22/2013 23:07	20.182	5831.249
6/22/2013 23:08	20.187	5831.251
6/22/2013 23:09	20.188	5831.257
6/22/2013 23:10	20.187	5831.244
6/22/2013 23:11	20.186	5831.261
6/22/2013 23:12	20.19	5831.255
6/22/2013 23:13	20.187	5831.255
6/22/2013 23:14	20.186	5831.238
6/22/2013 23:15	20.187	5831.251
6/22/2013 23:16	20.189	5831.24
6/22/2013 23:17	20.188	5831.252
6/22/2013 23:18	20.188	5831.259
6/22/2013 23:19	20.188	5831.254
6/22/2013 23:20	20.186	5831.254
6/22/2013 23:21	20.191	5831.261
6/22/2013 23:22	20.187	5831.253
6/22/2013 23:23	20.189	5831.239
6/22/2013 23:24	20.188	5831.246
6/22/2013 23:25	20.187	5831.237
6/22/2013 23:26	20.189	5831.251
6/22/2013 23:27	20.189	5831.24
6/22/2013 23:28	20.185	5831.241
6/22/2013 23:29	20.188	5831.26
6/22/2013 23:30	20.189	5831.266
6/22/2013 23:31	20.186	5831.271
6/22/2013 23:32	20.187	5831.262
6/22/2013 23:33	20.185	5831.263
6/22/2013 23:34	20.187	5831.253
6/22/2013 23:35	20.183	5831.252
6/22/2013 23:36	20.182	5831.267
6/22/2013 23:37	20.182	5831.252
6/22/2013 23:38	20.183	5831.263
6/22/2013 23:39	20.185	5831.272
6/22/2013 23:40	20.186	5831.264
6/22/2013 23:41	20.182	5831.266
6/22/2013 23:42	20.184	5831.257
6/22/2013 23:43	20.186	5831.264
6/22/2013 23:44	20.185	5831.256
6/22/2013 23:45	20.184	5831.246
6/22/2013 23:46	20.183	5831.259
6/22/2013 23:47	20.184	5831.258
6/22/2013 23:48	20.187	5831.274
6/22/2013 23:49	20.183	5831.259
6/22/2013 23:50	20.184	5831.256
6/22/2013 23:51	20.183	5831.272
6/22/2013 23:52	20.185	5831.275
6/22/2013 23:53	20.183	5831.257
6/22/2013 23:54	20.184	5831.263
6/22/2013 23:55	20.184	5831.272
6/22/2013 23:56	20.184	5831.252
6/22/2013 23:57	20.185	5831.249
6/22/2013 23:58	20.185	5831.239
6/22/2013 23:59	20.186	5831.241
6/23/2013 0:00	20.188	5831.259
6/23/2013 0:01	20.189	5831.262
6/23/2013 0:02	20.191	5831.261
6/23/2013 0:03	20.193	5831.252
6/23/2013 0:04	20.191	5831.245
6/23/2013 0:05	20.191	5831.239
6/23/2013 0:06	20.192	5831.257
6/23/2013 0:07	20.19	5831.258
6/23/2013 0:08	20.19	5831.247
6/23/2013 0:09	20.187	5831.254
6/23/2013 0:10	20.19	5831.252
6/23/2013 0:11	20.191	5831.229
6/23/2013 0:12	20.191	5831.225
6/23/2013 0:13	20.19	5831.252
6/23/2013 0:14	20.191	5831.263
6/23/2013 0:15	20.19	5831.243
6/23/2013 0:16	20.189	5831.263
6/23/2013 0:17	20.19	5831.259
6/23/2013 0:18	20.187	5831.259
6/23/2013 0:19	20.187	5831.252
6/23/2013 0:20	20.186	5831.259
6/23/2013 0:21	20.187	5831.268
6/23/2013 0:22	20.186	5831.271
6/23/2013 0:23	20.186	5831.276
6/23/2013 0:24	20.186	5831.27
6/23/2013 0:25	20.185	5831.265
6/23/2013 0:26	20.186	5831.26
6/23/2013 0:27	20.186	5831.251
6/23/2013 0:28	20.189	5831.241
6/23/2013 0:29	20.187	5831.253
6/23/2013 0:30	20.186	5831.238
6/23/2013 0:31	20.185	5831.249
6/23/2013 0:32	20.184	5831.271
6/23/2013 0:33	20.186	5831.249
6/23/2013 0:34	20.184	5831.253
6/23/2013 0:35	20.187	5831.25
6/23/2013 0:36	20.185	5831.254
6/23/2013 0:37	20.185	5831.262
6/23/2013 0:38	20.19	5831.244
6/23/2013 0:39	20.187	5831.256
6/23/2013 0:40	20.186	5831.244
6/23/2013 0:41	20.189	5831.251
6/23/2013 0:42	20.188	5831.237
6/23/2013 0:43	20.185	5831.235
6/23/2013 0:44	20.189	5831.235
6/23/2013 0:45	20.187	5831.238
6/23/2013 0:46	20.188	5831.246
6/23/2013 0:47	20.188	5831.246
6/23/2013 0:48	20.19	5831.24
6/23/2013 0:49	20.191	5831.213
6/23/2013 0:50	20.191	5831.219
6/23/2013 0:51	20.19	5831.22
6/23/2013 0:52	20.192	5831.235
6/23/2013 0:53	20.189	5831.23
6/23/2013 0:54	20.193	5831.219
6/23/2013 0:55	20.191	5831.24
6/23/2013 0:56	20.187	5831.227
6/23/2013 0:57	20.192	5831.216
6/23/2013 0:58	20.192	5831.246
6/23/2013 0:59	20.191	5831.22
6/23/2013 1:00	20.192	5831.225
6/23/2013 1:01	20.194	5831.224
6/23/2013 1:02	20.192	5831.235
6/23/2013 1:03	20.193	5831.218
6/23/2013 1:04	20.191	5831.249
6/23/2013 1:05	20.189	5831.238
6/23/2013 1:06	20.19	5831.237
6/23/2013 1:07	20.19	5831.239
6/23/2013 1:08	20.19	5831.249
6/23/2013 1:09	20.188	5831.233
6/23/2013 1:10	20.19	5831.227
6/23/2013 1:11	20.189	5831.245
6/23/2013 1:12	20.189	5831.243
6/23/2013 1:13	20.19	5831.223
6/23/2013 1:14	20.189	5831.243
6/23/2013 1:15	20.188	5831.25
6/23/2013 1:16	20.187	5831.242
6/23/2013 1:17	20.19	5831.224
6/23/2013 1:18	20.188	5831.217
6/23/2013 1:19	20.187	5831.224
6/23/2013 1:20	20.189	5831.235
6/23/2013 1:21	20.189	5831.208
6/23/2013 1:22	20.193	5831.22
6/23/2013 1:23	20.189	5831.228
6/23/2013 1:24	20.189	5831.251
6/23/2013 1:25	20.187	5831.234
6/23/2013 1:26	20.189	5831.226
6/23/2013 1:27	20.19	5831.254
6/23/2013 1:28	20.188	5831.24
6/23/2013 1:29	20.192	5831.249
6/23/2013 1:30	20.187	5831.231
6/23/2013 1:31	20.188	5831.24
6/23/2013 1:32	20.186	5831.237
6/23/2013 1:33	20.188	5831.244
6/23/2013 1:34	20.187	5831.23
6/23/2013 1:35	20.186	5831.232
6/23/2013 1:36	20.188	5831.216
6/23/2013 1:37	20.193	5831.23
6/23/2013 1:38	20.192	5831.234
6/23/2013 1:39	20.187	5831.23
6/23/2013 1:40	20.185	5831.222
6/23/2013 1:41	20.187	5831.213
6/23/2013 1:42	20.193	5831.227
6/23/2013 1:43	20.188	5831.237
6/23/2013 1:44	20.191	5831.211
6/23/2013 1:45	20.188	5831.216
6/23/2013 1:46	20.191	5831.23
6/23/2013 1:47	20.191	5831.205
6/23/2013 1:48	20.195	5831.206
6/23/2013 1:49	20.192	5831.226
6/23/2013 1:50	20.192	5831.224
6/23/2013 1:51	20.191	5831.221
6/23/2013 1:52	20.191	5831.211
6/23/2013 1:53	20.193	5831.208
6/23/2013 1:54	20.195	5831.23
6/23/2013 1:55	20.192	5831.229
6/23/2013 1:56	20.189	5831.242
6/23/2013 1:57	20.19	5831.239
6/23/2013 1:58	20.189	5831.22
6/23/2013 1:59	20.193	5831.225
6/23/2013 2:00	20.188	5831.226
6/23/2013 2:01	20.191	5831.226
6/23/2013 2:02	20.19	5831.196
6/23/2013 2:03	20.192	5831.208
6/23/2013 2:04	20.191	5831.207
6/23/2013 2:05	20.191	5831.199
6/23/2013 2:06	20.189	5831.212
6/23/2013 2:07	20.189	5831.21
6/23/2013 2:08	20.19	5831.237
6/23/2013 2:09	20.192	5831.219
6/23/2013 2:10	20.191	5831.216
6/23/2013 2:11	20.189	5831.23
6/23/2013 2:12	20.191	5831.23
6/23/2013 2:13	20.189	5831.22
6/23/2013 2:14	20.19	5831.233
6/23/2013 2:15	20.19	5831.231
6/23/2013 2:16	20.19	5831.217
6/23/2013 2:17	20.191	5831.229
6/23/2013 2:18	20.191	5831.242
6/23/2013 2:19	20.19	5831.247
6/23/2013 2:20	20.189	5831.245
6/23/2013 2:21	20.191	5831.248
6/23/2013 2:22	20.192	5831.218
6/23/2013 2:23	20.192	5831.224
6/23/2013 2:24	20.19	5831.218
6/23/2013 2:25	20.191	5831.236
6/23/2013 2:26	20.191	5831.234
6/23/2013 2:27	20.19	5831.22
6/23/2013 2:28	20.192	5831.204
6/23/2013 2:29	20.19	5831.228
6/23/2013 2:30	20.191	5831.22
6/23/2013 2:31	20.191	5831.224
6/23/2013 2:32	20.191	5831.232
6/23/2013 2:33	20.191	5831.214
6/23/2013 2:34	20.188	5831.207
6/23/2013 2:35	20.191	5831.208
6/23/2013 2:36	20.191	5831.224
6/23/2013 2:37	20.19	5831.236
6/23/2013 2:38	20.189	5831.226
6/23/2013 2:39	20.189	5831.228
6/23/2013 2:40	20.191	5831.229
6/23/2013 2:41	20.19	5831.245
6/23/2013 2:42	20.192	5831.225
6/23/2013 2:43	20.19	5831.246
6/23/2013 2:44	20.189	5831.218
6/23/2013 2:45	20.191	5831.218
6/23/2013 2:46	20.191	5831.227
6/23/2013 2:47	20.19	5831.229
6/23/2013 2:48	20.19	5831.229
6/23/2013 2:49	20.19	5831.215
6/23/2013 2:50	20.19	5831.217
6/23/2013 2:51	20.188	5831.224
6/23/2013 2:52	20.187	5831.22
6/23/2013 2:53	20.19	5831.237
6/23/2013 2:54	20.192	5831.243
6/23/2013 2:55	20.19	5831.23
6/23/2013 2:56	20.189	5831.228
6/23/2013 2:57	20.191	5831.244
6/23/2013 2:58	20.189	5831.24
6/23/2013 2:59	20.189	5831.219
6/23/2013 3:00	20.186	5831.206
6/23/2013 3:01	20.19	5831.229
6/23/2013 3:02	20.191	5831.231
6/23/2013 3:03	20.19	5831.216
6/23/2013 3:04	20.191	5831.238
6/23/2013 3:05	20.191	5831.24
6/23/2013 3:06	20.191	5831.225
6/23/2013 3:07	20.191	5831.207
6/23/2013 3:08	20.193	5831.209
6/23/2013 3:09	20.191	5831.204
6/23/2013 3:10	20.191	5831.211
6/23/2013 3:11	20.191	5831.209
6/23/2013 3:12	20.19	5831.227
6/23/2013 3:13	20.192	5831.245
6/23/2013 3:14	20.192	5831.222
6/23/2013 3:15	20.193	5831.24
6/23/2013 3:16	20.191	5831.225
6/23/2013 3:17	20.189	5831.241
6/23/2013 3:18	20.19	5831.229
6/23/2013 3:19	20.191	5831.219
6/23/2013 3:20	20.193	5831.232
6/23/2013 3:21	20.191	5831.234
6/23/2013 3:22	20.188	5831.239
6/23/2013 3:23	20.191	5831.242
6/23/2013 3:24	20.19	5831.243
6/23/2013 3:25	20.19	5831.241
6/23/2013 3:26	20.189	5831.23
6/23/2013 3:27	20.188	5831.248
6/23/2013 3:28	20.191	5831.227
6/23/2013 3:29	20.19	5831.247
6/23/2013 3:30	20.191	5831.231
6/23/2013 3:31	20.189	5831.221
6/23/2013 3:32	20.19	5831.21
6/23/2013 3:33	20.19	5831.23
6/23/2013 3:34	20.191	5831.211
6/23/2013 3:35	20.193	5831.23
6/23/2013 3:36	20.192	5831.232
6/23/2013 3:37	20.192	5831.214
6/23/2013 3:38	20.195	5831.222
6/23/2013 3:39	20.194	5831.219
6/23/2013 3:40	20.196	5831.232
6/23/2013 3:41	20.194	5831.226
6/23/2013 3:42	20.194	5831.238
6/23/2013 3:43	20.193	5831.218
6/23/2013 3:44	20.195	5831.229
6/23/2013 3:45	20.19	5831.24
6/23/2013 3:46	20.191	5831.216
6/23/2013 3:47	20.192	5831.222
6/23/2013 3:48	20.19	5831.22
6/23/2013 3:49	20.189	5831.236
6/23/2013 3:50	20.189	5831.232
6/23/2013 3:51	20.191	5831.231
6/23/2013 3:52	20.191	5831.244
6/23/2013 3:53	20.192	5831.248
6/23/2013 3:54	20.19	5831.243
6/23/2013 3:55	20.189	5831.219
6/23/2013 3:56	20.191	5831.215
6/23/2013 3:57	20.19	5831.221
6/23/2013 3:58	20.192	5831.218
6/23/2013 3:59	20.191	5831.213
6/23/2013 4:00	20.191	5831.229
6/23/2013 4:01	20.196	5831.235
6/23/2013 4:02	20.195	5831.222
6/23/2013 4:03	20.196	5831.229
6/23/2013 4:04	20.194	5831.229
6/23/2013 4:05	20.192	5831.221
6/23/2013 4:06	20.192	5831.241
6/23/2013 4:07	20.191	5831.246
6/23/2013 4:08	20.189	5831.231
6/23/2013 4:09	20.189	5831.249
6/23/2013 4:10	20.19	5831.251
6/23/2013 4:11	20.194	5831.232
6/23/2013 4:12	20.189	5831.244
6/23/2013 4:13	20.188	5831.235
6/23/2013 4:14	20.189	5831.249
6/23/2013 4:15	20.189	5831.252
6/23/2013 4:16	20.19	5831.241
6/23/2013 4:17	20.192	5831.253
6/23/2013 4:18	20.188	5831.246
6/23/2013 4:19	20.188	5831.238
6/23/2013 4:20	20.19	5831.223
6/23/2013 4:21	20.187	5831.223
6/23/2013 4:22	20.192	5831.217
6/23/2013 4:23	20.191	5831.217
6/23/2013 4:24	20.191	5831.25
6/23/2013 4:25	20.188	5831.252
6/23/2013 4:26	20.191	5831.229
6/23/2013 4:27	20.192	5831.248
6/23/2013 4:28	20.193	5831.216
6/23/2013 4:29	20.193	5831.234
6/23/2013 4:30	20.191	5831.208
6/23/2013 4:31	20.193	5831.217
6/23/2013 4:32	20.192	5831.21
6/23/2013 4:33	20.193	5831.218
6/23/2013 4:34	20.191	5831.226
6/23/2013 4:35	20.192	5831.228
6/23/2013 4:36	20.196	5831.224
6/23/2013 4:37	20.194	5831.213

6/23/2013 4:38	20.192	5831.228
6/23/2013 4:39	20.194	5831.209
6/23/2013 4:40	20.194	5831.227
6/23/2013 4:41	20.194	5831.212
6/23/2013 4:42	20.191	5831.231
6/23/2013 4:43	20.192	5831.227
6/23/2013 4:44	20.191	5831.234
6/23/2013 4:45	20.191	5831.226
6/23/2013 4:46	20.19	5831.221
6/23/2013 4:47	20.193	5831.222
6/23/2013 4:48	20.19	5831.216
6/23/2013 4:49	20.193	5831.219
6/23/2013 4:50	20.191	5831.212
6/23/2013 4:51	20.19	5831.201
6/23/2013 4:52	20.191	5831.204
6/23/2013 4:53	20.193	5831.189
6/23/2013 4:54	20.193	5831.201
6/23/2013 4:55	20.194	5831.213
6/23/2013 4:56	20.194	5831.193
6/23/2013 4:57	20.195	5831.214
6/23/2013 4:58	20.196	5831.216
6/23/2013 4:59	20.193	5831.223
6/23/2013 5:00	20.193	5831.229
6/23/2013 5:01	20.194	5831.233
6/23/2013 5:02	20.193	5831.215
6/23/2013 5:03	20.192	5831.222
6/23/2013 5:04	20.19	5831.213
6/23/2013 5:05	20.188	5831.234
6/23/2013 5:06	20.189	5831.216
6/23/2013 5:07	20.19	5831.224
6/23/2013 5:08	20.188	5831.235
6/23/2013 5:09	20.188	5831.238
6/23/2013 5:10	20.191	5831.22
6/23/2013 5:11	20.194	5831.219
6/23/2013 5:12	20.191	5831.196
6/23/2013 5:13	20.191	5831.2
6/23/2013 5:14	20.193	5831.209
6/23/2013 5:15	20.191	5831.237
6/23/2013 5:16	20.193	5831.196
6/23/2013 5:17	20.191	5831.201
6/23/2013 5:18	20.195	5831.197
6/23/2013 5:19	20.188	5831.199
6/23/2013 5:20	20.192	5831.214
6/23/2013 5:21	20.193	5831.214
6/23/2013 5:22	20.194	5831.21
6/23/2013 5:23	20.194	5831.198
6/23/2013 5:24	20.193	5831.214
6/23/2013 5:25	20.194	5831.216
6/23/2013 5:26	20.194	5831.218
6/23/2013 5:27	20.192	5831.215
6/23/2013 5:28	20.194	5831.207
6/23/2013 5:29	20.194	5831.197
6/23/2013 5:30	20.192	5831.203
6/23/2013 5:31	20.194	5831.198
6/23/2013 5:32	20.193	5831.208
6/23/2013 5:33	20.193	5831.202
6/23/2013 5:34	20.194	5831.212
6/23/2013 5:35	20.193	5831.23
6/23/2013 5:36	20.194	5831.233
6/23/2013 5:37	20.192	5831.216
6/23/2013 5:38	20.191	5831.209
6/23/2013 5:39	20.193	5831.222
6/23/2013 5:40	20.193	5831.211
6/23/2013 5:41	20.193	5831.208
6/23/2013 5:42	20.195	5831.209
6/23/2013 5:43	20.192	5831.193
6/23/2013 5:44	20.193	5831.198
6/23/2013 5:45	20.193	5831.215
6/23/2013 5:46	20.193	5831.202
6/23/2013 5:47	20.195	5831.19
6/23/2013 5:48	20.195	5831.19
6/23/2013 5:49	20.193	5831.214
6/23/2013 5:50	20.192	5831.198
6/23/2013 5:51	20.195	5831.193
6/23/2013 5:52	20.194	5831.198
6/23/2013 5:53	20.193	5831.201
6/23/2013 5:54	20.193	5831.224
6/23/2013 5:55	20.193	5831.223
6/23/2013 5:56	20.19	5831.23
6/23/2013 5:57	20.194	5831.215
6/23/2013 5:58	20.192	5831.224
6/23/2013 5:59	20.192	5831.212
6/23/2013 6:00	20.192	5831.232
6/23/2013 6:01	20.192	5831.236
6/23/2013 6:02	20.193	5831.212
6/23/2013 6:03	20.191	5831.235
6/23/2013 6:04	20.192	5831.236
6/23/2013 6:05	20.191	5831.226
6/23/2013 6:06	20.189	5831.235
6/23/2013 6:07	20.193	5831.23
6/23/2013 6:08	20.19	5831.216
6/23/2013 6:09	20.188	5831.219
6/23/2013 6:10	20.191	5831.214
6/23/2013 6:11	20.189	5831.214
6/23/2013 6:12	20.19	5831.215
6/23/2013 6:13	20.192	5831.216
6/23/2013 6:14	20.192	5831.22
6/23/2013 6:15	20.192	5831.225
6/23/2013 6:16	20.191	5831.236
6/23/2013 6:17	20.194	5831.228
6/23/2013 6:18	20.194	5831.228
6/23/2013 6:19	20.192	5831.223
6/23/2013 6:20	20.192	5831.245
6/23/2013 6:21	20.193	5831.213
6/23/2013 6:22	20.193	5831.23
6/23/2013 6:23	20.192	5831.216
6/23/2013 6:24	20.194	5831.228
6/23/2013 6:25	20.193	5831.206
6/23/2013 6:26	20.193	5831.223
6/23/2013 6:27	20.192	5831.223
6/23/2013 6:28	20.193	5831.214
6/23/2013 6:29	20.191	5831.198
6/23/2013 6:30	20.194	5831.205
6/23/2013 6:31	20.195	5831.208
6/23/2013 6:32	20.196	5831.191
6/23/2013 6:33	20.194	5831.204
6/23/2013 6:34	20.194	5831.19
6/23/2013 6:35	20.196	5831.195
6/23/2013 6:36	20.198	5831.213
6/23/2013 6:37	20.197	5831.188
6/23/2013 6:38	20.192	5831.211
6/23/2013 6:39	20.195	5831.208
6/23/2013 6:40	20.198	5831.201
6/23/2013 6:41	20.196	5831.186
6/23/2013 6:42	20.195	5831.206
6/23/2013 6:43	20.194	5831.209
6/23/2013 6:44	20.197	5831.201
6/23/2013 6:45	20.195	5831.207
6/23/2013 6:46	20.197	5831.215
6/23/2013 6:47	20.197	5831.204
6/23/2013 6:48	20.198	5831.216
6/23/2013 6:49	20.196	5831.194
6/23/2013 6:50	20.178	5834.307
6/23/2013 6:51	20.12	5831.922
6/23/2013 6:52	20.094	5831.318
6/23/2013 6:53	20.097	5831.142
6/23/2013 6:54	20.107	5831.085
6/23/2013 6:55	20.119	5831.079
6/23/2013 6:56	20.128	5831.079
6/23/2013 6:57	20.136	5831.098
6/23/2013 6:58	20.149	5831.091
6/23/2013 6:59	20.157	5831.074
6/23/2013 7:00	20.161	5831.069
6/23/2013 7:01	20.169	5831.091
6/23/2013 7:02	20.174	5831.072
6/23/2013 7:03	20.178	5831.063
6/23/2013 7:04	20.184	5831.079
6/23/2013 7:05	20.185	5831.078
6/23/2013 7:06	20.189	5831.09
6/23/2013 7:07	20.189	5831.062
6/23/2013 7:08	20.192	5831.088
6/23/2013 7:09	20.193	5831.077
6/23/2013 7:10	20.195	5831.084
6/23/2013 7:11	20.195	5831.066
6/23/2013 7:12	20.196	5831.077
6/23/2013 7:13	20.197	5831.085
6/23/2013 7:14	20.195	5831.07
6/23/2013 7:15	20.2	5831.072
6/23/2013 7:16	20.197	5831.082
6/23/2013 7:17	20.201	5831.097
6/23/2013 7:18	20.2	5831.08
6/23/2013 7:19	20.198	5831.075
6/23/2013 7:20	20.199	5831.08
6/23/2013 7:21	20.199	5831.083
6/23/2013 7:22	20.198	5831.106
6/23/2013 7:23	20.201	5831.093
6/23/2013 7:24	20.195	5831.104
6/23/2013 7:25	20.194	5831.096
6/23/2013 7:26	20.197	5831.092
6/23/2013 7:27	20.198	5831.112
6/23/2013 7:28	20.199	5831.113
6/23/2013 7:29	20.195	5831.094
6/23/2013 7:30	20.194	5831.111
6/23/2013 7:31	20.194	5831.122
6/23/2013 7:32	20.194	5831.098
6/23/2013 7:33	20.195	5831.103
6/23/2013 7:34	20.194	5831.105
6/23/2013 7:35	20.194	5831.116
6/23/2013 7:36	20.191	5831.115
6/23/2013 7:37	20.195	5831.104
6/23/2013 7:38	20.194	5831.119
6/23/2013 7:39	20.194	5831.119
6/23/2013 7:40	20.195	5831.13
6/23/2013 7:41	20.194	5831.13
6/23/2013 7:42	20.193	5831.114
6/23/2013 7:43	20.195	5831.105
6/23/2013 7:44	20.193	5831.137
6/23/2013 7:45	20.191	5831.119
6/23/2013 7:46	20.194	5831.135
6/23/2013 7:47	20.194	5831.144
6/23/2013 7:48	20.195	5831.122
6/23/2013 7:49	20.193	5831.121
6/23/2013 7:50	20.194	5831.125
6/23/2013 7:51	20.194	5831.134
6/23/2013 7:52	20.191	5831.139
6/23/2013 7:53	20.194	5831.139
6/23/2013 7:54	20.192	5831.127
6/23/2013 7:55	20.195	5831.137
6/23/2013 7:56	20.198	5831.138
6/23/2013 7:57	20.196	5831.128
6/23/2013 7:58	20.194	5831.143
6/23/2013 7:59	20.197	5831.132
6/23/2013 8:00	20.195	5831.146
6/23/2013 8:01	20.194	5831.125
6/23/2013 8:02	20.193	5831.147
6/23/2013 8:03	20.197	5831.148
6/23/2013 8:04	20.195	5831.143
6/23/2013 8:05	20.195	5831.137
6/23/2013 8:06	20.192	5831.158
6/23/2013 8:07	20.193	5831.146
6/23/2013 8:08	20.192	5831.135
6/23/2013 8:09	20.191	5831.148
6/23/2013 8:10	20.194	5831.155
6/23/2013 8:11	20.194	5831.133
6/23/2013 8:12	20.195	5831.153
6/23/2013 8:13	20.196	5831.148
6/23/2013 8:14	20.194	5831.15
6/23/2013 8:15	20.193	5831.129
6/23/2013 8:16	20.196	5831.132
6/23/2013 8:17	20.196	5831.138
6/23/2013 8:18	20.194	5831.155
6/23/2013 8:19	20.193	5831.155
6/23/2013 8:20	20.196	5831.141
6/23/2013 8:21	20.194	5831.156
6/23/2013 8:22	20.195	5831.156
6/23/2013 8:23	20.196	5831.139
6/23/2013 8:24	20.192	5831.136
6/23/2013 8:25	20.196	5831.133
6/23/2013 8:26	20.193	5831.136
6/23/2013 8:27	20.194	5831.158
6/23/2013 8:28	20.192	5831.14
6/23/2013 8:29	20.192	5831.137
6/23/2013 8:30	20.194	5831.132
6/23/2013 8:31	20.194	5831.154
6/23/2013 8:32	20.189	5831.138
6/23/2013 8:33	20.194	5831.151
6/23/2013 8:34	20.194	5831.145
6/23/2013 8:35	20.191	5831.162
6/23/2013 8:36	20.188	5831.164
6/23/2013 8:37	20.192	5831.167
6/23/2013 8:38	20.193	5831.151
6/23/2013 8:39	20.191	5831.14
6/23/2013 8:40	20.195	5831.144
6/23/2013 8:41	20.193	5831.147
6/23/2013 8:42	20.192	5831.161
6/23/2013 8:43	20.193	5831.138
6/23/2013 8:44	20.194	5831.145
6/23/2013 8:45	20.192	5831.143
6/23/2013 8:46	20.195	5831.144
6/23/2013 8:47	20.193	5831.15
6/23/2013 8:48	20.194	5831.154
6/23/2013 8:49	20.196	5831.151
6/23/2013 8:50	20.196	5831.154
6/23/2013 8:51	20.191	5831.153
6/23/2013 8:52	20.195	5831.139
6/23/2013 8:53	20.195	5831.141
6/23/2013 8:54	20.196	5831.139
6/23/2013 8:55	20.192	5831.151
6/23/2013 8:56	20.193	5831.167
6/23/2013 8:57	20.194	5831.144
6/23/2013 8:58	20.194	5831.164
6/23/2013 8:59	20.194	5831.155
6/23/2013 9:00	20.197	5831.155
6/23/2013 9:01	20.193	5831.168
6/23/2013 9:02	20.193	5831.15
6/23/2013 9:03	20.194	5831.157
6/23/2013 9:04	20.193	5831.168
6/23/2013 9:05	20.194	5831.172
6/23/2013 9:06	20.192	5831.174
6/23/2013 9:07	20.194	5831.173
6/23/2013 9:08	20.193	5831.167
6/23/2013 9:09	20.19	5831.145
6/23/2013 9:10	20.194	5831.147
6/23/2013 9:11	20.195	5831.157
6/23/2013 9:12	20.194	5831.168
6/23/2013 9:13	20.194	5831.174
6/23/2013 9:14	20.192	5831.174
6/23/2013 9:15	20.19	5831.166
6/23/2013 9:16	20.193	5831.17
6/23/2013 9:17	20.193	5831.155
6/23/2013 9:18	20.194	5831.175
6/23/2013 9:19	20.194	5831.15
6/23/2013 9:20	20.196	5831.172
6/23/2013 9:21	20.193	5831.167
6/23/2013 9:22	20.194	5831.173
6/23/2013 9:23	20.191	5831.175
6/23/2013 9:24	20.193	5831.167
6/23/2013 9:25	20.193	5831.156
6/23/2013 9:26	20.191	5831.164
6/23/2013 9:27	20.195	5831.172
6/23/2013 9:28	20.192	5831.163
6/23/2013 9:29	20.194	5831.18
6/23/2013 9:30	20.195	5831.16
6/23/2013 9:31	20.192	5831.159
6/23/2013 9:32	20.194	5831.168
6/23/2013 9:33	20.191	5831.179
6/23/2013 9:34	20.193	5831.181
6/23/2013 9:35	20.195	5831.178
6/23/2013 9:36	20.192	5831.174
6/23/2013 9:37	20.194	5831.153
6/23/2013 9:38	20.192	5831.181
6/23/2013 9:39	20.192	5831.183
6/23/2013 9:40	20.193	5831.178
6/23/2013 9:41	20.195	5831.176
6/23/2013 9:42	20.193	5831.182
6/23/2013 9:43	20.192	5831.183
6/23/2013 9:44	20.191	5831.167
6/23/2013 9:45	20.194	5831.159
6/23/2013 9:46	20.19	5831.161
6/23/2013 9:47	20.191	5831.16
6/23/2013 9:48	20.195	5831.159
6/23/2013 9:49	20.194	5831.155
6/23/2013 9:50	20.19	5831.16
6/23/2013 9:51	20.192	5831.17
6/23/2013 9:52	20.192	5831.179
6/23/2013 9:53	20.189	5831.174
6/23/2013 9:54	20.19	5831.18
6/23/2013 9:55	20.192	5831.181
6/23/2013 9:56	20.191	5831.157
6/23/2013 9:57	20.192	5831.161
6/23/2013 9:58	20.192	5831.175
6/23/2013 9:59	20.187	5831.166
6/23/2013 10:00	20.189	5831.186
6/23/2013 10:01	20.19	5831.19
6/23/2013 10:02	20.19	5831.188
6/23/2013 10:03	20.187	5831.162
6/23/2013 10:04	20.188	5831.165
6/23/2013 10:05	20.191	5831.173
6/23/2013 10:06	20.19	5831.186
6/23/2013 10:07	20.194	5831.19
6/23/2013 10:08	20.194	5831.18
6/23/2013 10:09	20.194	5831.169
6/23/2013 10:10	20.195	5831.172
6/23/2013 10:11	20.194	5831.182
6/23/2013 10:12	20.194	5831.184
6/23/2013 10:13	20.192	5831.166
6/23/2013 10:14	20.191	5831.185
6/23/2013 10:15	20.192	5831.171
6/23/2013 10:16	20.192	5831.187
6/23/2013 10:17	20.194	5831.172
6/23/2013 10:18	20.194	5831.185
6/23/2013 10:19	20.193	5831.188
6/23/2013 10:20	20.191	5831.167
6/23/2013 10:21	20.191	5831.192
6/23/2013 10:22	20.188	5831.167
6/23/2013 10:23	20.187	5831.168
6/23/2013 10:24	20.193	5831.195
6/23/2013 10:25	20.189	5831.185
6/23/2013 10:26	20.194	5831.178
6/23/2013 10:27	20.191	5831.177
6/23/2013 10:28	20.191	5831.176
6/23/2013 10:29	20.195	5831.168
6/23/2013 10:30	20.19	5831.171
6/23/2013 10:31	20.192	5831.172
6/23/2013 10:32	20.194	5831.182
6/23/2013 10:33	20.194	5831.195
6/23/2013 10:34	20.193	5831.176
6/23/2013 10:35	20.187	5831.178
6/23/2013 10:36	20.192	5831.197
6/23/2013 10:37	20.189	5831.189
6/23/2013 10:38	20.191	5831.197
6/23/2013 10:39	20.192	5831.176
6/23/2013 10:40	20.191	5831.19
6/23/2013 10:41	20.19	5831.181
6/23/2013 10:42	20.191	5831.194
6/23/2013 10:43	20.194	5831.185
6/23/2013 10:44	20.193	5831.19
6/23/2013 10:45	20.191	5831.202
6/23/2013 10:46	20.19	5831.202
6/23/2013 10:47	20.194	5831.186
6/23/2013 10:48	20.194	5831.176
6/23/2013 10:49	20.192	5831.199
6/23/2013 10:50	20.192	5831.204
6/23/2013 10:51	20.193	5831.201
6/23/2013 10:52	20.191	5831.202
6/23/2013 10:53	20.192	5831.199
6/23/2013 10:54	20.192	5831.179
6/23/2013 10:55	20.19	5831.169
6/23/2013 10:56	20.193	5831.178
6/23/2013 10:57	20.194	5831.194
6/23/2013 10:58	20.194	5831.178
6/23/2013 10:59	20.194	5831.197
6/23/2013 11:00	20.194	5831.174
6/23/2013 11:01	20.19	5831.19
6/23/2013 11:02	20.195	5831.175

6/23/2013 11:03	20.193	5831.175
6/23/2013 11:04	20.192	5831.175
6/23/2013 11:05	20.192	5831.186
6/23/2013 11:06	20.191	5831.189
6/23/2013 11:07	20.189	5831.175
6/23/2013 11:08	20.191	5831.18
6/23/2013 11:09	20.19	5831.174
6/23/2013 11:10	20.193	5831.161
6/23/2013 11:11	20.193	5831.195
6/23/2013 11:12	20.193	5831.178
6/23/2013 11:13	20.194	5831.168
6/23/2013 11:14	20.191	5831.172
6/23/2013 11:15	20.194	5831.192
6/23/2013 11:16	20.195	5831.168
6/23/2013 11:17	20.192	5831.191
6/23/2013 11:18	20.192	5831.17
6/23/2013 11:19	20.191	5831.183
6/23/2013 11:20	20.192	5831.198
6/23/2013 11:21	20.192	5831.181
6/23/2013 11:22	20.193	5831.183
6/23/2013 11:23	20.193	5831.18
6/23/2013 11:24	20.193	5831.184
6/23/2013 11:25	20.192	5831.196
6/23/2013 11:26	20.194	5831.199
6/23/2013 11:27	20.194	5831.184
6/23/2013 11:28	20.194	5831.167
6/23/2013 11:29	20.194	5831.19
6/23/2013 11:30	20.193	5831.183
6/23/2013 11:31	20.194	5831.17
6/23/2013 11:32	20.19	5831.172
6/23/2013 11:33	20.191	5831.191
6/23/2013 11:34	20.192	5831.184
6/23/2013 11:35	20.192	5831.175
6/23/2013 11:36	20.192	5831.194
6/23/2013 11:37	20.194	5831.167
6/23/2013 11:38	20.193	5831.192
6/23/2013 11:39	20.192	5831.184
6/23/2013 11:40	20.197	5831.172
6/23/2013 11:41	20.196	5831.197
6/23/2013 11:42	20.196	5831.192
6/23/2013 11:43	20.192	5831.17
6/23/2013 11:44	20.198	5831.195
6/23/2013 11:45	20.193	5831.169
6/23/2013 11:46	20.196	5831.175
6/23/2013 11:47	20.191	5831.182
6/23/2013 11:48	20.194	5831.172
6/23/2013 11:49	20.189	5831.192
6/23/2013 11:50	20.19	5831.186
6/23/2013 11:51	20.189	5831.178
6/23/2013 11:52	20.188	5831.178
6/23/2013 11:53	20.191	5831.173
6/23/2013 11:54	20.19	5831.178
6/23/2013 11:55	20.191	5831.183
6/23/2013 11:56	20.189	5831.166
6/23/2013 11:57	20.193	5831.175
6/23/2013 11:58	20.193	5831.167
6/23/2013 11:59	20.192	5831.17
6/23/2013 12:00	20.193	5831.199
6/23/2013 12:01	20.192	5831.198
6/23/2013 12:02	20.194	5831.188
6/23/2013 12:03	20.195	5831.166
6/23/2013 12:04	20.189	5831.169
6/23/2013 12:05	20.189	5831.182
6/23/2013 12:06	20.192	5831.182
6/23/2013 12:07	20.194	5831.171
6/23/2013 12:08	20.189	5831.177
6/23/2013 12:09	20.193	5831.191
6/23/2013 12:10	20.19	5831.184
6/23/2013 12:11	20.189	5831.167
6/23/2013 12:12	20.189	5831.17
6/23/2013 12:13	20.191	5831.17
6/23/2013 12:14	20.188	5831.193
6/23/2013 12:15	20.186	5831.198
6/23/2013 12:16	20.194	5831.182
6/23/2013 12:17	20.189	5831.178
6/23/2013 12:18	20.188	5831.184
6/23/2013 12:19	20.188	5831.175
6/23/2013 12:20	20.188	5831.174
6/23/2013 12:21	20.191	5831.175
6/23/2013 12:22	20.19	5831.182
6/23/2013 12:23	20.189	5831.187
6/23/2013 12:24	20.188	5831.185
6/23/2013 12:25	20.191	5831.18
6/23/2013 12:26	20.188	5831.17
6/23/2013 12:27	20.189	5831.176
6/23/2013 12:28	20.19	5831.201
6/23/2013 12:29	20.188	5831.178
6/23/2013 12:30	20.19	5831.171
6/23/2013 12:31	20.19	5831.18
6/23/2013 12:32	20.192	5831.19
6/23/2013 12:33	20.191	5831.186
6/23/2013 12:34	20.192	5831.183
6/23/2013 12:35	20.191	5831.192
6/23/2013 12:36	20.19	5831.193
6/23/2013 12:37	20.191	5831.185
6/23/2013 12:38	20.191	5831.194
6/23/2013 12:39	20.191	5831.194
6/23/2013 12:40	20.19	5831.167
6/23/2013 12:41	20.189	5831.186
6/23/2013 12:42	20.187	5831.168
6/23/2013 12:43	20.19	5831.176
6/23/2013 12:44	20.185	5831.188
6/23/2013 12:45	20.19	5831.179
6/23/2013 12:46	20.19	5831.191
6/23/2013 12:47	20.19	5831.187
6/23/2013 12:48	20.186	5831.163
6/23/2013 12:49	20.189	5831.162
6/23/2013 12:50	20.189	5831.173
6/23/2013 12:51	20.191	5831.177
6/23/2013 12:52	20.188	5831.193
6/23/2013 12:53	20.189	5831.189
6/23/2013 12:54	20.188	5831.196
6/23/2013 12:55	20.19	5831.184
6/23/2013 12:56	20.189	5831.199
6/23/2013 12:57	20.19	5831.194
6/23/2013 12:58	20.188	5831.195
6/23/2013 12:59	20.188	5831.175
6/23/2013 13:00	20.189	5831.18
6/23/2013 13:01	20.188	5831.183
6/23/2013 13:02	20.187	5831.196
6/23/2013 13:03	20.191	5831.192
6/23/2013 13:04	20.188	5831.193
6/23/2013 13:05	20.188	5831.17
6/23/2013 13:06	20.189	5831.185
6/23/2013 13:07	20.188	5831.19
6/23/2013 13:08	20.188	5831.19
6/23/2013 13:09	20.187	5831.18
6/23/2013 13:10	20.188	5831.169
6/23/2013 13:11	20.191	5831.191
6/23/2013 13:12	20.19	5831.176
6/23/2013 13:13	20.19	5831.177
6/23/2013 13:14	20.19	5831.182
6/23/2013 13:15	20.191	5831.175
6/23/2013 13:16	20.188	5831.174
6/23/2013 13:17	20.187	5831.168
6/23/2013 13:18	20.189	5831.173
6/23/2013 13:19	20.191	5831.174
6/23/2013 13:20	20.189	5831.181
6/23/2013 13:21	20.189	5831.173
6/23/2013 13:22	20.19	5831.174
6/23/2013 13:23	20.194	5831.196
6/23/2013 13:24	20.191	5831.183
6/23/2013 13:25	20.187	5831.174
6/23/2013 13:26	20.191	5831.178
6/23/2013 13:27	20.184	5831.17
6/23/2013 13:28	20.189	5831.182
6/23/2013 13:29	20.189	5831.171
6/23/2013 13:30	20.191	5831.189
6/23/2013 13:31	20.189	5831.165
6/23/2013 13:32	20.189	5831.185
6/23/2013 13:33	20.189	5831.18
6/23/2013 13:34	20.19	5831.164
6/23/2013 13:35	20.191	5831.182
6/23/2013 13:36	20.188	5831.166
6/23/2013 13:37	20.186	5831.173
6/23/2013 13:38	20.189	5831.177
6/23/2013 13:39	20.189	5831.174
6/23/2013 13:40	20.189	5831.187
6/23/2013 13:41	20.188	5831.19
6/23/2013 13:42	20.187	5831.168
6/23/2013 13:43	20.189	5831.167
6/23/2013 13:44	20.186	5831.172
6/23/2013 13:45	20.188	5831.171
6/23/2013 13:46	20.185	5831.184
6/23/2013 13:47	20.184	5831.197
6/23/2013 13:48	20.185	5831.175
6/23/2013 13:49	20.188	5831.173
6/23/2013 13:50	20.186	5831.172
6/23/2013 13:51	20.187	5831.182
6/23/2013 13:52	20.189	5831.184
6/23/2013 13:53	20.189	5831.18
6/23/2013 13:54	20.184	5831.193
6/23/2013 13:55	20.186	5831.168
6/23/2013 13:56	20.188	5831.186
6/23/2013 13:57	20.187	5831.183
6/23/2013 13:58	20.188	5831.173
6/23/2013 13:59	20.185	5831.172
6/23/2013 14:00	20.186	5831.167
6/23/2013 14:01	20.186	5831.172
6/23/2013 14:02	20.186	5831.174
6/23/2013 14:03	20.184	5831.189
6/23/2013 14:04	20.184	5831.187
6/23/2013 14:05	20.185	5831.183
6/23/2013 14:06	20.187	5831.167
6/23/2013 14:07	20.188	5831.169
6/23/2013 14:08	20.187	5831.182
6/23/2013 14:09	20.188	5831.193
6/23/2013 14:10	20.184	5831.187
6/23/2013 14:11	20.186	5831.173
6/23/2013 14:12	20.184	5831.194
6/23/2013 14:13	20.186	5831.187
6/23/2013 14:14	20.188	5831.168
6/23/2013 14:15	20.187	5831.17
6/23/2013 14:16	20.185	5831.186
6/23/2013 14:17	20.186	5831.184
6/23/2013 14:18	20.185	5831.169
6/23/2013 14:19	20.187	5831.164
6/23/2013 14:20	20.188	5831.166
6/23/2013 14:21	20.187	5831.173
6/23/2013 14:22	20.186	5831.183
6/23/2013 14:23	20.187	5831.186
6/23/2013 14:24	20.19	5831.168
6/23/2013 14:25	20.187	5831.186
6/23/2013 14:26	20.184	5831.196
6/23/2013 14:27	20.188	5831.173
6/23/2013 14:28	20.189	5831.18
6/23/2013 14:29	20.187	5831.194
6/23/2013 14:30	20.186	5831.175
6/23/2013 14:31	20.187	5831.169
6/23/2013 14:32	20.187	5831.17
6/23/2013 14:33	20.185	5831.172
6/23/2013 14:34	20.185	5831.167
6/23/2013 14:35	20.188	5831.177
6/23/2013 14:36	20.185	5831.171
6/23/2013 14:37	20.188	5831.201
6/23/2013 14:38	20.185	5831.199
6/23/2013 14:39	20.189	5831.19
6/23/2013 14:40	20.187	5831.183
6/23/2013 14:41	20.188	5831.18
6/23/2013 14:42	20.189	5831.18
6/23/2013 14:43	20.189	5831.175
6/23/2013 14:44	20.187	5831.167
6/23/2013 14:45	20.189	5831.174
6/23/2013 14:46	20.189	5831.162
6/23/2013 14:47	20.19	5831.159
6/23/2013 14:48	20.191	5831.159
6/23/2013 14:49	20.189	5831.181
6/23/2013 14:50	20.19	5831.171
6/23/2013 14:51	20.189	5831.173
6/23/2013 14:52	20.188	5831.178
6/23/2013 14:53	20.188	5831.188
6/23/2013 14:54	20.189	5831.197
6/23/2013 14:55	20.189	5831.184
6/23/2013 14:56	20.187	5831.174
6/23/2013 14:57	20.187	5831.18
6/23/2013 14:58	20.186	5831.191
6/23/2013 14:59	20.187	5831.162
6/23/2013 15:00	20.185	5831.183
6/23/2013 15:01	20.186	5831.177
6/23/2013 15:02	20.186	5831.173
6/23/2013 15:03	20.187	5831.171
6/23/2013 15:04	20.187	5831.182
6/23/2013 15:05	20.185	5831.189
6/23/2013 15:06	20.189	5831.181
6/23/2013 15:07	20.188	5831.19
6/23/2013 15:08	20.187	5831.186
6/23/2013 15:09	20.189	5831.161
6/23/2013 15:10	20.185	5831.167
6/23/2013 15:11	20.186	5831.164
6/23/2013 15:12	20.185	5831.161
6/23/2013 15:13	20.188	5831.163
6/23/2013 15:14	20.187	5831.164
6/23/2013 15:15	20.184	5831.167
6/23/2013 15:16	20.187	5831.19
6/23/2013 15:17	20.186	5831.166
6/23/2013 15:18	20.186	5831.188
6/23/2013 15:19	20.185	5831.191
6/23/2013 15:20	20.188	5831.174
6/23/2013 15:21	20.187	5831.166
6/23/2013 15:22	20.189	5831.194
6/23/2013 15:23	20.187	5831.187
6/23/2013 15:24	20.187	5831.19
6/23/2013 15:25	20.187	5831.191
6/23/2013 15:26	20.186	5831.163
6/23/2013 15:27	20.187	5831.184
6/23/2013 15:28	20.185	5831.167
6/23/2013 15:29	20.186	5831.16
6/23/2013 15:30	20.186	5831.167
6/23/2013 15:31	20.185	5831.184
6/23/2013 15:32	20.184	5831.187
6/23/2013 15:33	20.186	5831.171
6/23/2013 15:34	20.186	5831.172
6/23/2013 15:35	20.185	5831.175
6/23/2013 15:36	20.185	5831.162
6/23/2013 15:37	20.185	5831.19
6/23/2013 15:38	20.184	5831.183
6/23/2013 15:39	20.186	5831.167
6/23/2013 15:40	20.183	5831.172
6/23/2013 15:41	20.184	5831.18
6/23/2013 15:42	20.185	5831.192
6/23/2013 15:43	20.187	5831.192
6/23/2013 15:44	20.182	5831.178
6/23/2013 15:45	20.182	5831.193
6/23/2013 15:46	20.182	5831.169
6/23/2013 15:47	20.184	5831.188
6/23/2013 15:48	20.182	5831.198
6/23/2013 15:49	20.185	5831.174
6/23/2013 15:50	20.184	5831.193
6/23/2013 15:51	20.186	5831.189
6/23/2013 15:52	20.185	5831.189
6/23/2013 15:53	20.182	5831.181
6/23/2013 15:54	20.184	5831.18
6/23/2013 15:55	20.183	5831.187
6/23/2013 15:56	20.185	5831.176
6/23/2013 15:57	20.185	5831.177
6/23/2013 15:58	20.184	5831.182
6/23/2013 15:59	20.186	5831.184
6/23/2013 16:00	20.185	5831.174
6/23/2013 16:01	20.185	5831.196
6/23/2013 16:02	20.184	5831.17
6/23/2013 16:03	20.187	5831.193
6/23/2013 16:04	20.182	5831.181
6/23/2013 16:05	20.184	5831.199
6/23/2013 16:06	20.183	5831.176
6/23/2013 16:07	20.184	5831.164
6/23/2013 16:08	20.189	5831.186
6/23/2013 16:09	20.185	5831.178
6/23/2013 16:10	20.189	5831.171
6/23/2013 16:11	20.186	5831.165
6/23/2013 16:12	20.184	5831.177
6/23/2013 16:13	20.184	5831.196
6/23/2013 16:14	20.183	5831.167
6/23/2013 16:15	20.183	5831.17
6/23/2013 16:16	20.184	5831.192
6/23/2013 16:17	20.183	5831.174
6/23/2013 16:18	20.183	5831.173
6/23/2013 16:19	20.184	5831.178
6/23/2013 16:20	20.186	5831.195
6/23/2013 16:21	20.183	5831.206
6/23/2013 16:22	20.183	5831.19
6/23/2013 16:23	20.185	5831.186
6/23/2013 16:24	20.184	5831.201
6/23/2013 16:25	20.181	5831.196
6/23/2013 16:26	20.182	5831.202
6/23/2013 16:27	20.186	5831.189
6/23/2013 16:28	20.183	5831.206
6/23/2013 16:29	20.183	5831.189
6/23/2013 16:30	20.183	5831.191
6/23/2013 16:31	20.183	5831.202
6/23/2013 16:32	20.181	5831.206
6/23/2013 16:33	20.185	5831.175
6/23/2013 16:34	20.185	5831.19
6/23/2013 16:35	20.186	5831.2
6/23/2013 16:36	20.182	5831.202
6/23/2013 16:37	20.186	5831.201
6/23/2013 16:38	20.183	5831.192
6/23/2013 16:39	20.184	5831.196
6/23/2013 16:40	20.184	5831.193
6/23/2013 16:41	20.182	5831.202
6/23/2013 16:42	20.183	5831.181
6/23/2013 16:43	20.182	5831.19
6/23/2013 16:44	20.181	5831.183
6/23/2013 16:45	20.185	5831.182
6/23/2013 16:46	20.185	5831.194
6/23/2013 16:47	20.185	5831.202
6/23/2013 16:48	20.182	5831.204
6/23/2013 16:49	20.183	5831.2
6/23/2013 16:50	20.185	5831.177
6/23/2013 16:51	20.182	5831.187
6/23/2013 16:52	20.182	5831.199
6/23/2013 16:53	20.184	5831.187
6/23/2013 16:54	20.184	5831.184
6/23/2013 16:55	20.18	5831.184
6/23/2013 16:56	20.182	5831.193
6/23/2013 16:57	20.182	5831.201
6/23/2013 16:58	20.182	5831.196
6/23/2013 16:59	20.184	5831.185
6/23/2013 17:00	20.185	5831.211
6/23/2013 17:01	20.182	5831.2
6/23/2013 17:02	20.182	5831.193
6/23/2013 17:03	20.182	5831.196
6/23/2013 17:04	20.182	5831.198
6/23/2013 17:05	20.183	5831.19
6/23/2013 17:06	20.183	5831.211
6/23/2013 17:07	20.186	5831.191
6/23/2013 17:08	20.182	5831.198
6/23/2013 17:09	20.184	5831.199
6/23/2013 17:10	20.183	5831.207
6/23/2013 17:11	20.181	5831.192
6/23/2013 17:12	20.185	5831.193
6/23/2013 17:13	20.185	5831.201
6/23/2013 17:14	20.182	5831.206
6/23/2013 17:15	20.183	5831.191
6/23/2013 17:16	20.184	5831.187
6/23/2013 17:17	20.182	5831.204
6/23/2013 17:18	20.184	5831.193
6/23/2013 17:19	20.184	5831.206
6/23/2013 17:20	20.185	5831.2
6/23/2013 17:21	20.186	5831.197
6/23/2013 17:22	20.186	5831.186
6/23/2013 17:23	20.186	5831.205
6/23/2013 17:24	20.183	5831.207
6/23/2013 17:25	20.184	5831.204
6/23/2013 17:26	20.182	5831.179
6/23/2013 17:27	20.184	5831.182

6/21/2013 17:28	20.184	5831.179
6/21/2013 17:29	20.182	5831.205
6/21/2013 17:30	20.183	5831.207
6/21/2013 17:31	20.183	5831.194
6/21/2013 17:32	20.181	5831.184
6/21/2013 17:33	20.184	5831.196
6/21/2013 17:34	20.185	5831.179
6/21/2013 17:35	20.18	5831.202
6/21/2013 17:36	20.182	5831.181
6/21/2013 17:37	20.183	5831.204
6/21/2013 17:38	20.182	5831.187
6/21/2013 17:39	20.184	5831.197
6/21/2013 17:40	20.186	5831.173
6/21/2013 17:41	20.186	5831.179
6/21/2013 17:42	20.185	5831.169
6/21/2013 17:43	20.183	5831.193
6/21/2013 17:44	20.184	5831.185
6/21/2013 17:45	20.183	5831.178
6/21/2013 17:46	20.182	5831.177
6/21/2013 17:47	20.186	5831.175
6/21/2013 17:48	20.183	5831.189
6/21/2013 17:49	20.181	5831.171
6/21/2013 17:50	20.183	5831.188
6/21/2013 17:51	20.183	5831.172
6/21/2013 17:52	20.184	5831.188
6/21/2013 17:53	20.186	5831.189
6/21/2013 17:54	20.183	5831.189
6/21/2013 17:55	20.185	5831.175
6/21/2013 17:56	20.186	5831.176
6/21/2013 17:57	20.186	5831.188
6/21/2013 17:58	20.185	5831.163
6/21/2013 17:59	20.183	5831.17
6/21/2013 18:00	20.187	5831.173
6/21/2013 18:01	20.185	5831.163
6/21/2013 18:02	20.186	5831.179
6/21/2013 18:03	20.184	5831.157
6/21/2013 18:04	20.187	5831.181
6/21/2013 18:05	20.187	5831.184
6/21/2013 18:06	20.185	5831.182
6/21/2013 18:07	20.184	5831.177
6/21/2013 18:08	20.185	5831.178
6/21/2013 18:09	20.184	5831.168
6/21/2013 18:10	20.187	5831.162
6/21/2013 18:11	20.185	5831.16
6/21/2013 18:12	20.182	5831.182
6/21/2013 18:13	20.184	5831.169
6/21/2013 18:14	20.185	5831.169
6/21/2013 18:15	20.185	5831.184
6/21/2013 18:16	20.184	5831.181
6/21/2013 18:17	20.185	5831.178
6/21/2013 18:18	20.186	5831.169
6/21/2013 18:19	20.187	5831.175
6/21/2013 18:20	20.183	5831.169
6/21/2013 18:21	20.185	5831.158
6/21/2013 18:22	20.187	5831.169
6/21/2013 18:23	20.186	5831.167
6/21/2013 18:24	20.185	5831.181
6/21/2013 18:25	20.184	5831.17
6/21/2013 18:26	20.184	5831.182
6/21/2013 18:27	20.184	5831.156
6/21/2013 18:28	20.183	5831.163
6/21/2013 18:29	20.187	5831.162
6/21/2013 18:30	20.186	5831.159
6/21/2013 18:31	20.182	5831.179
6/21/2013 18:32	20.185	5831.179
6/21/2013 18:33	20.183	5831.183
6/21/2013 18:34	20.187	5831.17
6/21/2013 18:35	20.186	5831.181
6/21/2013 18:36	20.188	5831.177
6/21/2013 18:37	20.185	5831.174
6/21/2013 18:38	20.182	5831.172
6/21/2013 18:39	20.183	5831.16
6/21/2013 18:40	20.184	5831.158
6/21/2013 18:41	20.183	5831.182
6/21/2013 18:42	20.182	5831.156
6/21/2013 18:43	20.183	5831.168
6/21/2013 18:44	20.186	5831.164
6/21/2013 18:45	20.185	5831.156
6/21/2013 18:46	20.182	5831.159
6/21/2013 18:47	20.184	5831.176
6/21/2013 18:48	20.185	5831.152
6/21/2013 18:49	20.184	5831.176
6/21/2013 18:50	20.184	5831.177
6/21/2013 18:51	20.185	5831.167
6/21/2013 18:52	20.187	5831.16
6/21/2013 18:53	20.186	5831.149
6/21/2013 18:54	20.186	5831.159
6/21/2013 18:55	20.182	5831.171
6/21/2013 18:56	20.185	5831.168
6/21/2013 18:57	20.187	5831.177
6/21/2013 18:58	20.187	5831.163
6/21/2013 18:59	20.187	5831.175
6/21/2013 19:00	20.185	5831.181
6/21/2013 19:01	20.184	5831.16
6/21/2013 19:02	20.186	5831.167
6/21/2013 19:03	20.184	5831.167
6/21/2013 19:04	20.185	5831.17
6/21/2013 19:05	20.186	5831.177
6/21/2013 19:06	20.186	5831.156
6/21/2013 19:07	20.189	5831.165
6/21/2013 19:08	20.186	5831.159
6/21/2013 19:09	20.187	5831.163
6/21/2013 19:10	20.185	5831.172
6/21/2013 19:11	20.187	5831.164
6/21/2013 19:12	20.189	5831.176
6/21/2013 19:13	20.185	5831.154
6/21/2013 19:14	20.186	5831.179
6/21/2013 19:15	20.184	5831.156
6/21/2013 19:16	20.184	5831.15
6/21/2013 19:17	20.184	5831.168
6/21/2013 19:18	20.181	5831.156
6/21/2013 19:19	20.184	5831.163
6/21/2013 19:20	20.185	5831.169
6/21/2013 19:21	20.184	5831.157
6/21/2013 19:22	20.186	5831.176
6/21/2013 19:23	20.186	5831.179
6/21/2013 19:24	20.184	5831.155
6/21/2013 19:25	20.183	5831.164
6/21/2013 19:26	20.187	5831.172
6/21/2013 19:27	20.186	5831.156
6/21/2013 19:28	20.185	5831.171
6/21/2013 19:29	20.186	5831.154
6/21/2013 19:30	20.184	5831.152
6/21/2013 19:31	20.188	5831.151
6/21/2013 19:32	20.187	5831.154
6/21/2013 19:33	20.187	5831.159
6/21/2013 19:34	20.188	5831.158
6/21/2013 19:35	20.186	5831.156
6/21/2013 19:36	20.19	5831.151
6/21/2013 19:37	20.185	5831.148
6/21/2013 19:38	20.186	5831.148
6/21/2013 19:39	20.186	5831.152
6/21/2013 19:40	20.184	5831.148
6/21/2013 19:41	20.182	5831.167
6/21/2013 19:42	20.186	5831.165
6/21/2013 19:43	20.186	5831.173
6/21/2013 19:44	20.187	5831.155
6/21/2013 19:45	20.185	5831.157
6/21/2013 19:46	20.184	5831.175
6/21/2013 19:47	20.187	5831.157
6/21/2013 19:48	20.185	5831.152
6/21/2013 19:49	20.186	5831.157
6/21/2013 19:50	20.185	5831.171
6/21/2013 19:51	20.187	5831.177
6/21/2013 19:52	20.183	5831.171
6/21/2013 19:53	20.185	5831.153
6/21/2013 19:54	20.182	5831.149
6/21/2013 19:55	20.185	5831.177
6/21/2013 19:56	20.183	5831.172
6/21/2013 19:57	20.185	5831.163
6/21/2013 19:58	20.185	5831.152
6/21/2013 19:59	20.184	5831.173
6/21/2013 20:00	20.186	5831.157
6/21/2013 20:01	20.186	5831.177
6/21/2013 20:02	20.182	5831.159
6/21/2013 20:03	20.182	5831.154
6/21/2013 20:04	20.183	5831.172
6/21/2013 20:05	20.182	5831.174
6/21/2013 20:06	20.183	5831.157
6/21/2013 20:07	20.185	5831.168
6/21/2013 20:08	20.183	5831.175
6/21/2013 20:09	20.18	5831.156
6/21/2013 20:10	20.181	5831.167
6/21/2013 20:11	20.185	5831.146
6/21/2013 20:12	20.183	5831.151
6/21/2013 20:13	20.183	5831.148
6/21/2013 20:14	20.187	5831.161
6/21/2013 20:15	20.184	5831.166
6/21/2013 20:16	20.186	5831.145
6/21/2013 20:17	20.186	5831.16
6/21/2013 20:18	20.182	5831.138
6/21/2013 20:19	20.185	5831.139
6/21/2013 20:20	20.186	5831.138
6/21/2013 20:21	20.186	5831.148
6/21/2013 20:22	20.186	5831.162
6/21/2013 20:23	20.186	5831.149
6/21/2013 20:24	20.188	5831.131
6/21/2013 20:25	20.189	5831.151
6/21/2013 20:26	20.186	5831.138
6/21/2013 20:27	20.185	5831.14
6/21/2013 20:28	20.186	5831.153
6/21/2013 20:29	20.189	5831.124
6/21/2013 20:30	20.186	5831.133
6/21/2013 20:31	20.189	5831.13
6/21/2013 20:32	20.191	5831.139
6/21/2013 20:33	20.187	5831.117
6/21/2013 20:34	20.188	5831.128
6/21/2013 20:35	20.191	5831.122
6/21/2013 20:36	20.19	5831.144
6/21/2013 20:37	20.19	5831.144
6/21/2013 20:38	20.186	5831.133
6/21/2013 20:39	20.185	5831.122
6/21/2013 20:40	20.188	5831.135
6/21/2013 20:41	20.19	5831.129
6/21/2013 20:42	20.186	5831.122
6/21/2013 20:43	20.189	5831.137
6/21/2013 20:44	20.187	5831.114
6/21/2013 20:45	20.185	5831.14
6/21/2013 20:46	20.187	5831.133
6/21/2013 20:47	20.187	5831.132
6/21/2013 20:48	20.187	5831.127
6/21/2013 20:49	20.188	5831.128
6/21/2013 20:50	20.191	5831.143
6/21/2013 20:51	20.19	5831.118
6/21/2013 20:52	20.187	5831.135
6/21/2013 20:53	20.189	5831.14
6/21/2013 20:54	20.189	5831.117
6/21/2013 20:55	20.19	5831.117
6/21/2013 20:56	20.188	5831.111
6/21/2013 20:57	20.189	5831.138
6/21/2013 20:58	20.188	5831.118
6/21/2013 20:59	20.186	5831.123
6/21/2013 21:00	20.19	5831.11
6/21/2013 21:01	20.191	5831.122
6/21/2013 21:02	20.185	5831.128
6/21/2013 21:03	20.189	5831.117
6/21/2013 21:04	20.187	5831.119
6/21/2013 21:05	20.192	5831.111
6/21/2013 21:06	20.188	5831.124
6/21/2013 21:07	20.192	5831.14
6/21/2013 21:08	20.188	5831.108
6/21/2013 21:09	20.188	5831.131
6/21/2013 21:10	20.189	5831.128
6/21/2013 21:11	20.187	5831.111
6/21/2013 21:12	20.188	5831.118
6/21/2013 21:13	20.191	5831.128
6/21/2013 21:14	20.188	5831.125
6/21/2013 21:15	20.19	5831.125
6/21/2013 21:16	20.188	5831.138
6/21/2013 21:17	20.188	5831.114
6/21/2013 21:18	20.187	5831.125
6/21/2013 21:19	20.19	5831.112
6/21/2013 21:20	20.19	5831.133
6/21/2013 21:21	20.189	5831.115
6/21/2013 21:22	20.186	5831.125
6/21/2013 21:23	20.188	5831.133
6/21/2013 21:24	20.188	5831.131
6/21/2013 21:25	20.187	5831.106
6/21/2013 21:26	20.186	5831.13
6/21/2013 21:27	20.188	5831.107
6/21/2013 21:28	20.187	5831.13
6/21/2013 21:29	20.186	5831.125
6/21/2013 21:30	20.185	5831.124
6/21/2013 21:31	20.187	5831.126
6/21/2013 21:32	20.187	5831.13
6/21/2013 21:33	20.186	5831.108
6/21/2013 21:34	20.184	5831.106
6/21/2013 21:35	20.185	5831.106
6/21/2013 21:36	20.182	5831.108
6/21/2013 21:37	20.185	5831.116
6/21/2013 21:38	20.185	5831.135
6/21/2013 21:39	20.182	5831.133
6/21/2013 21:40	20.185	5831.112
6/21/2013 21:41	20.185	5831.109
6/21/2013 21:42	20.186	5831.131
6/21/2013 21:43	20.184	5831.129
6/21/2013 21:44	20.184	5831.113
6/21/2013 21:45	20.185	5831.132
6/21/2013 21:46	20.188	5831.123
6/21/2013 21:47	20.185	5831.109
6/21/2013 21:48	20.187	5831.122
6/21/2013 21:49	20.187	5831.137
6/21/2013 21:50	20.187	5831.113
6/21/2013 21:51	20.187	5831.132
6/21/2013 21:52	20.187	5831.133
6/21/2013 21:53	20.188	5831.115
6/21/2013 21:54	20.189	5831.11
6/21/2013 21:55	20.186	5831.134
6/21/2013 21:56	20.191	5831.106
6/21/2013 21:57	20.191	5831.129
6/21/2013 21:58	20.189	5831.11
6/21/2013 21:59	20.191	5831.109
6/21/2013 22:00	20.192	5831.125
6/21/2013 22:01	20.188	5831.131
6/21/2013 22:02	20.188	5831.113
6/21/2013 22:03	20.188	5831.106
6/21/2013 22:04	20.19	5831.128
6/21/2013 22:05	20.193	5831.103
6/21/2013 22:06	20.19	5831.127
6/21/2013 22:07	20.19	5831.119
6/21/2013 22:08	20.193	5831.119
6/21/2013 22:09	20.191	5831.125
6/21/2013 22:10	20.194	5831.123
6/21/2013 22:11	20.192	5831.128
6/21/2013 22:12	20.188	5831.125
6/21/2013 22:13	20.189	5831.11
6/21/2013 22:14	20.194	5831.109
6/21/2013 22:15	20.191	5831.12
6/21/2013 22:16	20.192	5831.132
6/21/2013 22:17	20.19	5831.132
6/21/2013 22:18	20.191	5831.132
6/21/2013 22:19	20.19	5831.125
6/21/2013 22:20	20.19	5831.11
6/21/2013 22:21	20.189	5831.122
6/21/2013 22:22	20.189	5831.125
6/21/2013 22:23	20.193	5831.128
6/21/2013 22:24	20.19	5831.128
6/21/2013 22:25	20.192	5831.126
6/21/2013 22:26	20.189	5831.112
6/21/2013 22:27	20.19	5831.126
6/21/2013 22:28	20.188	5831.104
6/21/2013 22:29	20.189	5831.125
6/21/2013 22:30	20.19	5831.098
6/21/2013 22:31	20.19	5831.101
6/21/2013 22:32	20.19	5831.101
6/21/2013 22:33	20.187	5831.096
6/21/2013 22:34	20.189	5831.097
6/21/2013 22:35	20.189	5831.106
6/21/2013 22:36	20.189	5831.102
6/21/2013 22:37	20.189	5831.125
6/21/2013 22:38	20.187	5831.113
6/21/2013 22:39	20.189	5831.097
6/21/2013 22:40	20.189	5831.099
6/21/2013 22:41	20.191	5831.12
6/21/2013 22:42	20.19	5831.101
6/21/2013 22:43	20.193	5831.1
6/21/2013 22:44	20.192	5831.123
6/21/2013 22:45	20.19	5831.121
6/21/2013 22:46	20.19	5831.112
6/21/2013 22:47	20.19	5831.102
6/21/2013 22:48	20.192	5831.097
6/21/2013 22:49	20.192	5831.12
6/21/2013 22:50	20.189	5831.109
6/21/2013 22:51	20.192	5831.105
6/21/2013 22:52	20.19	5831.104
6/21/2013 22:53	20.192	5831.1
6/21/2013 22:54	20.19	5831.106
6/21/2013 22:55	20.189	5831.117
6/21/2013 22:56	20.194	5831.095
6/21/2013 22:57	20.191	5831.116
6/21/2013 22:58	20.194	5831.118
6/21/2013 22:59	20.191	5831.102
6/21/2013 23:00	20.191	5831.09
6/21/2013 23:01	20.195	5831.087
6/21/2013 23:02	20.196	5831.111
6/21/2013 23:03	20.194	5831.09
6/21/2013 23:04	20.193	5831.105
6/21/2013 23:05	20.189	5831.091
6/21/2013 23:06	20.191	5831.113
6/21/2013 23:07	20.189	5831.095
6/21/2013 23:08	20.192	5831.11
6/21/2013 23:09	20.187	5831.099
6/21/2013 23:10	20.189	5831.107
6/21/2013 23:11	20.19	5831.092
6/21/2013 23:12	20.193	5831.11
6/21/2013 23:13	20.193	5831.091
6/21/2013 23:14	20.19	5831.115
6/21/2013 23:15	20.193	5831.095
6/21/2013 23:16	20.191	5831.099
6/21/2013 23:17	20.193	5831.091
6/21/2013 23:18	20.189	5831.116
6/21/2013 23:19	20.191	5831.1
6/21/2013 23:20	20.192	5831.113
6/21/2013 23:21	20.191	5831.102
6/21/2013 23:22	20.19	5831.116
6/21/2013 23:23	20.191	5831.092
6/21/2013 23:24	20.19	5831.09
6/21/2013 23:25	20.188	5831.116
6/21/2013 23:26	20.192	5831.109
6/21/2013 23:27	20.191	5831.096
6/21/2013 23:28	20.189	5831.093
6/21/2013 23:29	20.191	5831.086
6/21/2013 23:30	20.19	5831.096
6/21/2013 23:31	20.192	5831.114
6/21/2013 23:32	20.19	5831.119
6/21/2013 23:33	20.191	5831.09
6/21/2013 23:34	20.192	5831.11
6/21/2013 23:35	20.19	5831.091
6/21/2013 23:36	20.19	5831.108
6/21/2013 23:37	20.191	5831.109
6/21/2013 23:38	20.19	5831.097
6/21/2013 23:39	20.189	5831.112
6/21/2013 23:40	20.187	5831.094
6/21/2013 23:41	20.191	5831.098
6/21/2013 23:42	20.192	5831.114
6/21/2013 23:43	20.19	5831.093
6/21/2013 23:44	20.194	5831.092
6/21/2013 23:45	20.19	5831.093
6/21/2013 23:46	20.192	5831.098
6/21/2013 23:47	20.192	5831.082
6/21/2013 23:48	20.193	5831.106
6/21/2013 23:49	20.193	5831.097
6/21/2013 23:50	20.192	5831.087
6/21/2013 23:51	20.194	5831.101
6/21/2013 23:52	20.192	5831.106

6/23/2013 23:53	20.189	5831.087
6/23/2013 23:54	20.192	5831.102
6/23/2013 23:55	20.193	5831.096
6/23/2013 23:56	20.19	5831.088
6/23/2013 23:57	20.192	5831.098
6/23/2013 23:58	20.193	5831.082
6/23/2013 23:59	20.19	5831.091
6/24/2013 0:00	20.194	5831.096
6/24/2013 0:01	20.194	5831.086
6/24/2013 0:02	20.193	5831.102
6/24/2013 0:03	20.193	5831.099
6/24/2013 0:04	20.19	5831.099
6/24/2013 0:05	20.191	5831.085
6/24/2013 0:06	20.191	5831.117
6/24/2013 0:07	20.192	5831.09
6/24/2013 0:08	20.192	5831.097
6/24/2013 0:09	20.19	5831.092
6/24/2013 0:10	20.191	5831.102
6/24/2013 0:11	20.193	5831.083
6/24/2013 0:12	20.195	5831.109
6/24/2013 0:13	20.19	5831.097
6/24/2013 0:14	20.194	5831.083
6/24/2013 0:15	20.191	5831.107
6/24/2013 0:16	20.194	5831.099
6/24/2013 0:17	20.191	5831.094
6/24/2013 0:18	20.192	5831.092
6/24/2013 0:19	20.191	5831.084
6/24/2013 0:20	20.194	5831.08
6/24/2013 0:21	20.191	5831.092
6/24/2013 0:22	20.19	5831.089
6/24/2013 0:23	20.19	5831.096
6/24/2013 0:24	20.188	5831.106
6/24/2013 0:25	20.194	5831.104
6/24/2013 0:26	20.19	5831.098
6/24/2013 0:27	20.191	5831.104
6/24/2013 0:28	20.189	5831.102
6/24/2013 0:29	20.187	5831.085
6/24/2013 0:30	20.192	5831.089
6/24/2013 0:31	20.189	5831.109
6/24/2013 0:32	20.192	5831.093
6/24/2013 0:33	20.193	5831.106
6/24/2013 0:34	20.191	5831.083
6/24/2013 0:35	20.191	5831.094
6/24/2013 0:36	20.192	5831.081
6/24/2013 0:37	20.189	5831.087
6/24/2013 0:38	20.19	5831.083
6/24/2013 0:39	20.191	5831.114
6/24/2013 0:40	20.186	5831.096
6/24/2013 0:41	20.191	5831.114
6/24/2013 0:42	20.189	5831.091
6/24/2013 0:43	20.186	5831.099
6/24/2013 0:44	20.191	5831.106
6/24/2013 0:45	20.188	5831.114
6/24/2013 0:46	20.19	5831.119
6/24/2013 0:47	20.19	5831.122
6/24/2013 0:48	20.189	5831.103
6/24/2013 0:49	20.191	5831.114
6/24/2013 0:50	20.193	5831.109
6/24/2013 0:51	20.192	5831.109
6/24/2013 0:52	20.191	5831.113
6/24/2013 0:53	20.188	5831.111
6/24/2013 0:54	20.192	5831.106
6/24/2013 0:55	20.193	5831.129
6/24/2013 0:56	20.188	5831.125
6/24/2013 0:57	20.193	5831.127
6/24/2013 0:58	20.192	5831.113
6/24/2013 0:59	20.19	5831.106
6/24/2013 1:00	20.19	5831.125
6/24/2013 1:01	20.191	5831.128
6/24/2013 1:02	20.192	5831.123
6/24/2013 1:03	20.191	5831.122
6/24/2013 1:04	20.19	5831.118
6/24/2013 1:05	20.192	5831.106
6/24/2013 1:06	20.194	5831.114
6/24/2013 1:07	20.195	5831.104
6/24/2013 1:08	20.193	5831.119
6/24/2013 1:09	20.194	5831.104
6/24/2013 1:10	20.194	5831.095
6/24/2013 1:11	20.194	5831.106
6/24/2013 1:12	20.192	5831.109
6/24/2013 1:13	20.194	5831.099
6/24/2013 1:14	20.193	5831.103
6/24/2013 1:15	20.195	5831.1
6/24/2013 1:16	20.194	5831.102
6/24/2013 1:17	20.194	5831.1
6/24/2013 1:18	20.194	5831.123
6/24/2013 1:19	20.192	5831.105
6/24/2013 1:20	20.194	5831.103
6/24/2013 1:21	20.195	5831.114
6/24/2013 1:22	20.195	5831.104
6/24/2013 1:23	20.191	5831.109
6/24/2013 1:24	20.19	5831.117
6/24/2013 1:25	20.191	5831.116
6/24/2013 1:26	20.191	5831.113
6/24/2013 1:27	20.192	5831.135
6/24/2013 1:28	20.191	5831.111
6/24/2013 1:29	20.192	5831.111
6/24/2013 1:30	20.192	5831.105
6/24/2013 1:31	20.194	5831.113
6/24/2013 1:32	20.195	5831.13
6/24/2013 1:33	20.194	5831.129
6/24/2013 1:34	20.191	5831.114
6/24/2013 1:35	20.194	5831.112
6/24/2013 1:36	20.189	5831.114
6/24/2013 1:37	20.193	5831.134
6/24/2013 1:38	20.194	5831.111
6/24/2013 1:39	20.194	5831.125
6/24/2013 1:40	20.193	5831.131
6/24/2013 1:41	20.19	5831.124
6/24/2013 1:42	20.194	5831.139
6/24/2013 1:43	20.193	5831.132
6/24/2013 1:44	20.192	5831.113
6/24/2013 1:45	20.195	5831.123
6/24/2013 1:46	20.193	5831.127
6/24/2013 1:47	20.195	5831.111
6/24/2013 1:48	20.193	5831.132
6/24/2013 1:49	20.193	5831.13
6/24/2013 1:50	20.195	5831.116
6/24/2013 1:51	20.193	5831.127
6/24/2013 1:52	20.194	5831.124
6/24/2013 1:53	20.198	5831.123
6/24/2013 1:54	20.197	5831.135
6/24/2013 1:55	20.196	5831.114
6/24/2013 1:56	20.193	5831.126
6/24/2013 1:57	20.194	5831.138
6/24/2013 1:58	20.194	5831.12
6/24/2013 1:59	20.193	5831.119
6/24/2013 2:00	20.195	5831.118
6/24/2013 2:01	20.195	5831.133
6/24/2013 2:02	20.195	5831.14
6/24/2013 2:03	20.193	5831.117
6/24/2013 2:04	20.195	5831.124
6/24/2013 2:05	20.197	5831.118
6/24/2013 2:06	20.194	5831.109
6/24/2013 2:07	20.196	5831.125
6/24/2013 2:08	20.196	5831.119
6/24/2013 2:09	20.194	5831.124
6/24/2013 2:10	20.194	5831.103
6/24/2013 2:11	20.197	5831.096
6/24/2013 2:12	20.196	5831.106
6/24/2013 2:13	20.196	5831.104
6/24/2013 2:14	20.196	5831.1
6/24/2013 2:15	20.194	5831.096
6/24/2013 2:16	20.194	5831.106
6/24/2013 2:17	20.194	5831.121
6/24/2013 2:18	20.196	5831.101
6/24/2013 2:19	20.194	5831.116
6/24/2013 2:20	20.198	5831.131
6/24/2013 2:21	20.194	5831.117
6/24/2013 2:22	20.196	5831.104
6/24/2013 2:23	20.197	5831.113
6/24/2013 2:24	20.197	5831.122
6/24/2013 2:25	20.194	5831.132
6/24/2013 2:26	20.192	5831.114
6/24/2013 2:27	20.194	5831.126
6/24/2013 2:28	20.194	5831.121
6/24/2013 2:29	20.193	5831.118
6/24/2013 2:30	20.194	5831.122
6/24/2013 2:31	20.193	5831.106
6/24/2013 2:32	20.198	5831.109
6/24/2013 2:33	20.195	5831.13
6/24/2013 2:34	20.195	5831.115
6/24/2013 2:35	20.19	5831.132
6/24/2013 2:36	20.192	5831.111
6/24/2013 2:37	20.194	5831.107
6/24/2013 2:38	20.191	5831.107
6/24/2013 2:39	20.192	5831.103
6/24/2013 2:40	20.193	5831.108
6/24/2013 2:41	20.194	5831.108
6/24/2013 2:42	20.195	5831.116
6/24/2013 2:43	20.194	5831.111
6/24/2013 2:44	20.194	5831.12
6/24/2013 2:45	20.195	5831.101
6/24/2013 2:46	20.194	5831.126
6/24/2013 2:47	20.195	5831.103
6/24/2013 2:48	20.196	5831.125
6/24/2013 2:49	20.193	5831.101
6/24/2013 2:50	20.192	5831.101
6/24/2013 2:51	20.193	5831.109
6/24/2013 2:52	20.195	5831.123
6/24/2013 2:53	20.194	5831.119
6/24/2013 2:54	20.197	5831.108
6/24/2013 2:55	20.196	5831.1
6/24/2013 2:56	20.197	5831.099
6/24/2013 2:57	20.194	5831.115
6/24/2013 2:58	20.196	5831.111
6/24/2013 2:59	20.196	5831.111
6/24/2013 3:00	20.195	5831.098
6/24/2013 3:01	20.194	5831.119
6/24/2013 3:02	20.195	5831.102
6/24/2013 3:03	20.195	5831.1
6/24/2013 3:04	20.198	5831.117
6/24/2013 3:05	20.194	5831.11
6/24/2013 3:06	20.199	5831.113
6/24/2013 3:07	20.197	5831.093
6/24/2013 3:08	20.198	5831.106
6/24/2013 3:09	20.197	5831.115
6/24/2013 3:10	20.198	5831.096
6/24/2013 3:11	20.195	5831.098
6/24/2013 3:12	20.199	5831.104
6/24/2013 3:13	20.195	5831.109
6/24/2013 3:14	20.197	5831.113
6/24/2013 3:15	20.198	5831.109
6/24/2013 3:16	20.197	5831.126
6/24/2013 3:17	20.198	5831.115
6/24/2013 3:18	20.196	5831.12
6/24/2013 3:19	20.2	5831.117
6/24/2013 3:20	20.198	5831.121
6/24/2013 3:21	20.196	5831.109
6/24/2013 3:22	20.195	5831.116
6/24/2013 3:23	20.195	5831.103
6/24/2013 3:24	20.197	5831.099
6/24/2013 3:25	20.195	5831.112
6/24/2013 3:26	20.196	5831.098
6/24/2013 3:27	20.194	5831.1
6/24/2013 3:28	20.197	5831.09
6/24/2013 3:29	20.198	5831.1
6/24/2013 3:30	20.194	5831.118
6/24/2013 3:31	20.198	5831.113
6/24/2013 3:32	20.199	5831.112
6/24/2013 3:33	20.197	5831.106
6/24/2013 3:34	20.2	5831.102
6/24/2013 3:35	20.198	5831.1
6/24/2013 3:36	20.199	5831.102
6/24/2013 3:37	20.197	5831.097
6/24/2013 3:38	20.197	5831.121
6/24/2013 3:39	20.197	5831.107
6/24/2013 3:40	20.194	5831.122
6/24/2013 3:41	20.194	5831.102
6/24/2013 3:42	20.197	5831.123
6/24/2013 3:43	20.194	5831.115
6/24/2013 3:44	20.197	5831.114
6/24/2013 3:45	20.194	5831.108
6/24/2013 3:46	20.195	5831.116
6/24/2013 3:47	20.194	5831.1
6/24/2013 3:48	20.196	5831.098
6/24/2013 3:49	20.196	5831.124
6/24/2013 3:50	20.195	5831.119
6/24/2013 3:51	20.196	5831.122
6/24/2013 3:52	20.196	5831.114
6/24/2013 3:53	20.197	5831.115
6/24/2013 3:54	20.197	5831.119
6/24/2013 3:55	20.199	5831.116
6/24/2013 3:56	20.197	5831.096
6/24/2013 3:57	20.199	5831.099
6/24/2013 3:58	20.197	5831.119
6/24/2013 3:59	20.198	5831.1
6/24/2013 4:00	20.194	5831.112
6/24/2013 4:01	20.194	5831.102
6/24/2013 4:02	20.196	5831.125
6/24/2013 4:03	20.196	5831.099
6/24/2013 4:04	20.196	5831.12
6/24/2013 4:05	20.197	5831.097
6/24/2013 4:06	20.199	5831.124
6/24/2013 4:07	20.197	5831.1
6/24/2013 4:08	20.197	5831.107
6/24/2013 4:09	20.197	5831.104
6/24/2013 4:10	20.197	5831.125
6/24/2013 4:11	20.197	5831.1
6/24/2013 4:12	20.198	5831.12
6/24/2013 4:13	20.198	5831.124
6/24/2013 4:14	20.195	5831.101
6/24/2013 4:15	20.197	5831.106
6/24/2013 4:16	20.197	5831.099
6/24/2013 4:17	20.194	5831.112
6/24/2013 4:18	20.194	5831.119
6/24/2013 4:19	20.196	5831.111
6/24/2013 4:20	20.196	5831.105
6/24/2013 4:21	20.195	5831.099
6/24/2013 4:22	20.198	5831.106
6/24/2013 4:23	20.199	5831.12
6/24/2013 4:24	20.195	5831.1
6/24/2013 4:25	20.198	5831.114
6/24/2013 4:26	20.199	5831.099
6/24/2013 4:27	20.197	5831.122
6/24/2013 4:28	20.196	5831.106
6/24/2013 4:29	20.197	5831.112
6/24/2013 4:30	20.199	5831.089
6/24/2013 4:31	20.195	5831.118
6/24/2013 4:32	20.197	5831.108
6/24/2013 4:33	20.2	5831.095
6/24/2013 4:34	20.195	5831.097
6/24/2013 4:35	20.199	5831.114
6/24/2013 4:36	20.199	5831.092
6/24/2013 4:37	20.198	5831.116
6/24/2013 4:38	20.201	5831.107
6/24/2013 4:39	20.199	5831.116
6/24/2013 4:40	20.2	5831.104
6/24/2013 4:41	20.2	5831.111
6/24/2013 4:42	20.202	5831.11
6/24/2013 4:43	20.2	5831.123
6/24/2013 4:44	20.199	5831.106
6/24/2013 4:45	20.198	5831.114
6/24/2013 4:46	20.197	5831.096
6/24/2013 4:47	20.2	5831.104
6/24/2013 4:48	20.2	5831.09
6/24/2013 4:49	20.2	5831.111
6/24/2013 4:50	20.199	5831.093
6/24/2013 4:51	20.199	5831.115
6/24/2013 4:52	20.199	5831.114
6/24/2013 4:53	20.2	5831.104
6/24/2013 4:54	20.202	5831.11
6/24/2013 4:55	20.2	5831.106
6/24/2013 4:56	20.201	5831.1
6/24/2013 4:57	20.197	5831.097
6/24/2013 4:58	20.2	5831.105
6/24/2013 4:59	20.201	5831.103
6/24/2013 5:00	20.198	5831.086
6/24/2013 5:01	20.2	5831.103
6/24/2013 5:02	20.201	5831.083
6/24/2013 5:03	20.201	5831.101
6/24/2013 5:04	20.201	5831.082
6/24/2013 5:05	20.199	5831.09
6/24/2013 5:06	20.202	5831.088
6/24/2013 5:07	20.2	5831.082
6/24/2013 5:08	20.201	5831.075
6/24/2013 5:09	20.204	5831.082
6/24/2013 5:10	20.204	5831.085
6/24/2013 5:11	20.202	5831.076
6/24/2013 5:12	20.202	5831.082
6/24/2013 5:13	20.199	5831.066
6/24/2013 5:14	20.201	5831.083
6/24/2013 5:15	20.203	5831.085
6/24/2013 5:16	20.201	5831.069
6/24/2013 5:17	20.202	5831.095
6/24/2013 5:18	20.206	5831.065
6/24/2013 5:19	20.201	5831.086
6/24/2013 5:20	20.201	5831.079
6/24/2013 5:21	20.201	5831.064
6/24/2013 5:22	20.203	5831.061
6/24/2013 5:23	20.2	5831.059
6/24/2013 5:24	20.202	5831.079
6/24/2013 5:25	20.204	5831.08
6/24/2013 5:26	20.203	5831.083
6/24/2013 5:27	20.201	5831.077
6/24/2013 5:28	20.204	5831.064
6/24/2013 5:29	20.202	5831.065
6/24/2013 5:30	20.205	5831.072
6/24/2013 5:31	20.203	5831.066
6/24/2013 5:32	20.198	5831.068
6/24/2013 5:33	20.202	5831.087
6/24/2013 5:34	20.202	5831.062
6/24/2013 5:35	20.202	5831.079
6/24/2013 5:36	20.201	5831.066
6/24/2013 5:37	20.202	5831.083
6/24/2013 5:38	20.202	5831.075
6/24/2013 5:39	20.203	5831.084
6/24/2013 5:40	20.203	5831.091
6/24/2013 5:41	20.203	5831.08
6/24/2013 5:42	20.202	5831.084
6/24/2013 5:43	20.203	5831.083
6/24/2013 5:44	20.202	5831.068
6/24/2013 5:45	20.203	5831.067
6/24/2013 5:46	20.201	5831.089
6/24/2013 5:47	20.202	5831.086
6/24/2013 5:48	20.201	5831.094
6/24/2013 5:49	20.201	5831.074
6/24/2013 5:50	20.201	5831.069
6/24/2013 5:51	20.202	5831.078
6/24/2013 5:52	20.2	5831.089
6/24/2013 5:53	20.201	5831.079
6/24/2013 5:54	20.2	5831.083
6/24/2013 5:55	20.197	5831.091
6/24/2013 5:56	20.199	5831.066
6/24/2013 5:57	20.201	5831.063
6/24/2013 5:58	20.199	5831.066
6/24/2013 5:59	20.201	5831.077
6/24/2013 6:00	20.201	5831.06
6/24/2013 6:01	20.199	5831.056
6/24/2013 6:02	20.202	5831.072
6/24/2013 6:03	20.203	5831.081
6/24/2013 6:04	20.201	5831.066
6/24/2013 6:05	20.202	5831.069
6/24/2013 6:06	20.201	5831.077
6/24/2013 6:07	20.201	5831.064
6/24/2013 6:08	20.203	5831.059
6/24/2013 6:09	20.2	5831.077
6/24/2013 6:10	20.203	5831.057
6/24/2013 6:11	20.201	5831.058
6/24/2013 6:12	20.2	5831.081
6/24/2013 6:13	20.199	5831.054
6/24/2013 6:14	20.198	5831.075
6/24/2013 6:15	20.2	5831.067
6/24/2013 6:16	20.201	5831.058
6/24/2013 6:17	20.201	5831.069

6/24/2013 6:18	20.201	5831.061
6/24/2013 6:19	20.201	5831.082
6/24/2013 6:20	20.2	5831.058
6/24/2013 6:21	20.203	5831.057
6/24/2013 6:22	20.203	5831.055
6/24/2013 6:23	20.203	5831.061
6/24/2013 6:24	20.201	5831.069
6/24/2013 6:25	20.203	5831.074
6/24/2013 6:26	20.202	5831.057
6/24/2013 6:27	20.201	5831.055
6/24/2013 6:28	20.202	5831.069
6/24/2013 6:29	20.201	5831.062
6/24/2013 6:30	20.199	5831.065
6/24/2013 6:31	20.2	5831.07
6/24/2013 6:32	20.201	5831.078
6/24/2013 6:33	20.198	5831.082
6/24/2013 6:34	20.2	5831.089
6/24/2013 6:35	20.199	5831.068
6/24/2013 6:36	20.2	5831.064
6/24/2013 6:37	20.201	5831.091
6/24/2013 6:38	20.202	5831.083
6/24/2013 6:39	20.203	5831.066
6/24/2013 6:40	20.203	5831.091
6/24/2013 6:41	20.202	5831.085
6/24/2013 6:42	20.198	5831.088
6/24/2013 6:43	20.199	5831.066
6/24/2013 6:44	20.199	5831.067
6/24/2013 6:45	20.201	5831.07
6/24/2013 6:46	20.2	5831.069
6/24/2013 6:47	20.202	5831.073
6/24/2013 6:48	20.202	5831.08
6/24/2013 6:49	20.201	5831.093
6/24/2013 6:50	20.202	5831.074
6/24/2013 6:51	20.203	5831.082
6/24/2013 6:52	20.201	5831.077
6/24/2013 6:53	20.203	5831.084
6/24/2013 6:54	20.201	5831.083
6/24/2013 6:55	20.202	5831.09
6/24/2013 6:56	20.201	5831.092
6/24/2013 6:57	20.202	5831.099
6/24/2013 6:58	20.203	5831.095
6/24/2013 6:59	20.202	5831.077
6/24/2013 7:00	20.2	5831.098
6/24/2013 7:01	20.203	5831.097
6/24/2013 7:02	20.203	5831.095
6/24/2013 7:03	20.2	5831.078
6/24/2013 7:04	20.201	5831.083
6/24/2013 7:05	20.2	5831.096
6/24/2013 7:06	20.201	5831.095
6/24/2013 7:07	20.201	5831.107
6/24/2013 7:08	20.202	5831.103
6/24/2013 7:09	20.2	5831.105
6/24/2013 7:10	20.201	5831.085
6/24/2013 7:11	20.198	5831.109
6/24/2013 7:12	20.198	5831.098
6/24/2013 7:13	20.199	5831.098
6/24/2013 7:14	20.201	5831.104
6/24/2013 7:15	20.198	5831.086
6/24/2013 7:16	20.196	5831.082
6/24/2013 7:17	20.2	5831.082
6/24/2013 7:18	20.198	5831.075
6/24/2013 7:19	20.199	5831.079
6/24/2013 7:20	20.202	5831.076
6/24/2013 7:21	20.201	5831.086
6/24/2013 7:22	20.203	5831.085
6/24/2013 7:23	20.202	5831.091
6/24/2013 7:24	20.203	5831.099
6/24/2013 7:25	20.203	5831.083
6/24/2013 7:26	20.2	5831.09
6/24/2013 7:27	20.199	5831.079
6/24/2013 7:28	20.202	5831.074
6/24/2013 7:29	20.203	5831.087
6/24/2013 7:30	20.198	5831.097
6/24/2013 7:31	20.202	5831.091
6/24/2013 7:32	20.203	5831.08
6/24/2013 7:33	20.2	5831.081
6/24/2013 7:34	20.201	5831.092
6/24/2013 7:35	20.199	5831.083
6/24/2013 7:36	20.203	5831.102
6/24/2013 7:37	20.201	5831.091
6/24/2013 7:38	20.197	5831.09
6/24/2013 7:39	20.2	5831.091
6/24/2013 7:40	20.201	5831.104
6/24/2013 7:41	20.198	5831.1
6/24/2013 7:42	20.201	5831.114
6/24/2013 7:43	20.198	5831.118
6/24/2013 7:44	20.2	5831.119
6/24/2013 7:45	20.199	5831.117
6/24/2013 7:46	20.2	5831.098
6/24/2013 7:47	20.201	5831.126
6/24/2013 7:48	20.201	5831.102
6/24/2013 7:49	20.201	5831.104
6/24/2013 7:50	20.199	5831.113
6/24/2013 7:51	20.201	5831.1
6/24/2013 7:52	20.201	5831.102
6/24/2013 7:53	20.201	5831.096
6/24/2013 7:54	20.2	5831.102
6/24/2013 7:55	20.202	5831.104
6/24/2013 7:56	20.2	5831.116
6/24/2013 7:57	20.201	5831.117
6/24/2013 7:58	20.203	5831.126
6/24/2013 7:59	20.2	5831.124
6/24/2013 8:00	20.201	5831.12
6/24/2013 8:01	20.2	5831.106
6/24/2013 8:02	20.198	5831.104
6/24/2013 8:03	20.199	5831.125
6/24/2013 8:04	20.198	5831.115
6/24/2013 8:05	20.199	5831.118
6/24/2013 8:06	20.201	5831.115
6/24/2013 8:07	20.2	5831.115
6/24/2013 8:08	20.2	5831.104
6/24/2013 8:09	20.196	5831.114
6/24/2013 8:10	20.203	5831.12
6/24/2013 8:11	20.201	5831.131
6/24/2013 8:12	20.202	5831.128
6/24/2013 8:13	20.202	5831.113
6/24/2013 8:14	20.198	5831.109
6/24/2013 8:15	20.201	5831.117
6/24/2013 8:16	20.202	5831.109
6/24/2013 8:17	20.201	5831.125
6/24/2013 8:18	20.201	5831.119
6/24/2013 8:19	20.201	5831.108
6/24/2013 8:20	20.201	5831.125
6/24/2013 8:21	20.198	5831.118
6/24/2013 8:22	20.202	5831.128
6/24/2013 8:23	20.204	5831.125
6/24/2013 8:24	20.201	5831.118
6/24/2013 8:25	20.204	5831.117
6/24/2013 8:26	20.2	5831.118
6/24/2013 8:27	20.202	5831.123
6/24/2013 8:28	20.202	5831.13
6/24/2013 8:29	20.202	5831.114
6/24/2013 8:30	20.203	5831.128
6/24/2013 8:31	20.206	5831.11
6/24/2013 8:32	20.203	5831.134
6/24/2013 8:33	20.205	5831.132
6/24/2013 8:34	20.202	5831.125
6/24/2013 8:35	20.202	5831.117
6/24/2013 8:36	20.203	5831.125
6/24/2013 8:37	20.202	5831.138
6/24/2013 8:38	20.203	5831.128
6/24/2013 8:39	20.2	5831.124
6/24/2013 8:40	20.201	5831.117
6/24/2013 8:41	20.199	5831.125
6/24/2013 8:42	20.201	5831.126
6/24/2013 8:43	20.203	5831.117
6/24/2013 8:44	20.203	5831.13
6/24/2013 8:45	20.2	5831.138
6/24/2013 8:46	20.203	5831.118
6/24/2013 8:47	20.203	5831.136
6/24/2013 8:48	20.199	5831.131
6/24/2013 8:49	20.2	5831.118
6/24/2013 8:50	20.2	5831.13
6/24/2013 8:51	20.199	5831.119
6/24/2013 8:52	20.2	5831.131
6/24/2013 8:53	20.202	5831.139
6/24/2013 8:54	20.2	5831.112
6/24/2013 8:55	20.203	5831.136
6/24/2013 8:56	20.201	5831.132
6/24/2013 8:57	20.2	5831.143
6/24/2013 8:58	20.196	5831.129
6/24/2013 8:59	20.197	5831.118
6/24/2013 9:00	20.197	5831.134
6/24/2013 9:01	20.2	5831.121
6/24/2013 9:02	20.2	5831.123
6/24/2013 9:03	20.198	5831.135
6/24/2013 9:04	20.201	5831.137
6/24/2013 9:05	20.201	5831.133
6/24/2013 9:06	20.2	5831.146
6/24/2013 9:07	20.201	5831.142
6/24/2013 9:08	20.199	5831.14
6/24/2013 9:09	20.201	5831.138
6/24/2013 9:10	20.198	5831.125
6/24/2013 9:11	20.2	5831.145
6/24/2013 9:12	20.2	5831.125
6/24/2013 9:13	20.202	5831.14
6/24/2013 9:14	20.199	5831.139
6/24/2013 9:15	20.2	5831.134
6/24/2013 9:16	20.202	5831.127
6/24/2013 9:17	20.202	5831.127
6/24/2013 9:18	20.199	5831.137
6/24/2013 9:19	20.199	5831.131
6/24/2013 9:20	20.202	5831.152
6/24/2013 9:21	20.202	5831.152
6/24/2013 9:22	20.202	5831.137
6/24/2013 9:23	20.202	5831.146
6/24/2013 9:24	20.199	5831.156
6/24/2013 9:25	20.201	5831.144
6/24/2013 9:26	20.202	5831.152
6/24/2013 9:27	20.198	5831.145
6/24/2013 9:28	20.2	5831.129
6/24/2013 9:29	20.199	5831.158
6/24/2013 9:30	20.2	5831.15
6/24/2013 9:31	20.201	5831.155
6/24/2013 9:32	20.198	5831.143
6/24/2013 9:33	20.199	5831.137
6/24/2013 9:34	20.199	5831.14
6/24/2013 9:35	20.199	5831.144
6/24/2013 9:36	20.201	5831.149
6/24/2013 9:37	20.2	5831.136
6/24/2013 9:38	20.198	5831.144
6/24/2013 9:39	20.198	5831.143
6/24/2013 9:40	20.201	5831.142
6/24/2013 9:41	20.198	5831.13
6/24/2013 9:42	20.2	5831.135
6/24/2013 9:43	20.199	5831.131
6/24/2013 9:44	20.199	5831.155
6/24/2013 9:45	20.2	5831.133
6/24/2013 9:46	20.2	5831.146
6/24/2013 9:47	20.201	5831.144
6/24/2013 9:48	20.197	5831.131
6/24/2013 9:49	20.202	5831.15
6/24/2013 9:50	20.198	5831.131
6/24/2013 9:51	20.201	5831.126
6/24/2013 9:52	20.203	5831.133
6/24/2013 9:53	20.203	5831.143
6/24/2013 9:54	20.202	5831.142
6/24/2013 9:55	20.199	5831.129
6/24/2013 9:56	20.201	5831.146
6/24/2013 9:57	20.2	5831.152
6/24/2013 9:58	20.2	5831.136
6/24/2013 9:59	20.198	5831.136
6/24/2013 10:00	20.199	5831.139
6/24/2013 10:01	20.2	5831.149
6/24/2013 10:02	20.202	5831.13
6/24/2013 10:03	20.199	5831.132
6/24/2013 10:04	20.199	5831.138
6/24/2013 10:05	20.2	5831.136
6/24/2013 10:06	20.201	5831.142
6/24/2013 10:07	20.202	5831.126
6/24/2013 10:08	20.2	5831.146
6/24/2013 10:09	20.201	5831.134
6/24/2013 10:10	20.2	5831.128
6/24/2013 10:11	20.201	5831.126
6/24/2013 10:12	20.202	5831.127
6/24/2013 10:13	20.203	5831.149
6/24/2013 10:14	20.199	5831.131
6/24/2013 10:15	20.201	5831.133
6/24/2013 10:16	20.203	5831.131
6/24/2013 10:17	20.2	5831.132
6/24/2013 10:18	20.202	5831.146
6/24/2013 10:19	20.202	5831.138
6/24/2013 10:20	20.201	5831.147
6/24/2013 10:21	20.201	5831.153
6/24/2013 10:22	20.202	5831.147
6/24/2013 10:23	20.202	5831.151
6/24/2013 10:24	20.203	5831.136
6/24/2013 10:25	20.201	5831.138
6/24/2013 10:26	20.202	5831.154
6/24/2013 10:27	20.2	5831.149
6/24/2013 10:28	20.201	5831.148
6/24/2013 10:29	20.204	5831.152
6/24/2013 10:30	20.198	5831.15
6/24/2013 10:31	20.198	5831.147
6/24/2013 10:32	20.2	5831.145
6/24/2013 10:33	20.2	5831.135
6/24/2013 10:34	20.201	5831.154
6/24/2013 10:35	20.201	5831.141
6/24/2013 10:36	20.203	5831.164
6/24/2013 10:37	20.195	5831.139
6/24/2013 10:38	20.196	5831.137
6/24/2013 10:39	20.197	5831.133
6/24/2013 10:40	20.198	5831.146
6/24/2013 10:41	20.2	5831.14
6/24/2013 10:42	20.199	5831.152
6/24/2013 10:43	20.197	5831.162
6/24/2013 10:44	20.197	5831.153
6/24/2013 10:45	20.198	5831.143
6/24/2013 10:46	20.198	5831.168
6/24/2013 10:47	20.198	5831.153
6/24/2013 10:48	20.198	5831.141
6/24/2013 10:49	20.194	5831.166
6/24/2013 10:50	20.201	5831.157
6/24/2013 10:51	20.201	5831.147
6/24/2013 10:52	20.199	5831.161
6/24/2013 10:53	20.197	5831.164
6/24/2013 10:54	20.201	5831.158
6/24/2013 10:55	20.198	5831.157
6/24/2013 10:56	20.199	5831.165
6/24/2013 10:57	20.198	5831.151
6/24/2013 10:58	20.194	5831.167
6/24/2013 10:59	20.197	5831.166
6/24/2013 11:00	20.199	5831.147
6/24/2013 11:01	20.198	5831.159
6/24/2013 11:02	20.199	5831.159
6/24/2013 11:03	20.196	5831.161
6/24/2013 11:04	20.199	5831.15
6/24/2013 11:05	20.2	5831.154
6/24/2013 11:06	20.199	5831.15
6/24/2013 11:07	20.196	5831.153
6/24/2013 11:08	20.2	5831.156
6/24/2013 11:09	20.198	5831.173
6/24/2013 11:10	20.197	5831.17
6/24/2013 11:11	20.196	5831.154
6/24/2013 11:12	20.196	5831.171
6/24/2013 11:13	20.196	5831.158
6/24/2013 11:14	20.196	5831.176
6/24/2013 11:15	20.198	5831.181
6/24/2013 11:16	20.197	5831.174
6/24/2013 11:17	20.195	5831.159
6/24/2013 11:18	20.196	5831.159
6/24/2013 11:19	20.197	5831.17
6/24/2013 11:20	20.195	5831.164
6/24/2013 11:21	20.196	5831.15
6/24/2013 11:22	20.198	5831.169
6/24/2013 11:23	20.194	5831.175
6/24/2013 11:24	20.196	5831.158
6/24/2013 11:25	20.195	5831.167
6/24/2013 11:26	20.196	5831.163
6/24/2013 11:27	20.2	5831.168
6/24/2013 11:28	20.198	5831.177
6/24/2013 11:29	20.2	5831.173
6/24/2013 11:30	20.201	5831.159
6/24/2013 11:31	20.199	5831.176
6/24/2013 11:32	20.2	5831.151
6/24/2013 11:33	20.2	5831.157
6/24/2013 11:34	20.196	5831.172
6/24/2013 11:35	20.199	5831.152
6/24/2013 11:36	20.198	5831.167
6/24/2013 11:37	20.199	5831.15
6/24/2013 11:38	20.198	5831.173
6/24/2013 11:39	20.198	5831.167
6/24/2013 11:40	20.197	5831.146
6/24/2013 11:41	20.195	5831.167
6/24/2013 11:42	20.197	5831.151
6/24/2013 11:43	20.198	5831.152
6/24/2013 11:44	20.198	5831.16
6/24/2013 11:45	20.197	5831.164
6/24/2013 11:46	20.199	5831.147
6/24/2013 11:47	20.196	5831.165
6/24/2013 11:48	20.202	5831.159
6/24/2013 11:49	20.204	5831.152
6/24/2013 11:50	20.199	5831.161
6/24/2013 11:51	20.2	5831.164
6/24/2013 11:52	20.2	5831.164
6/24/2013 11:53	20.2	5831.166
6/24/2013 11:54	20.199	5831.171
6/24/2013 11:55	20.2	5831.175
6/24/2013 11:56	20.203	5831.166
6/24/2013 11:57	20.202	5831.152
6/24/2013 11:58	20.201	5831.177
6/24/2013 11:59	20.2	5831.163
6/24/2013 12:00	20.2	5831.153
6/24/2013 12:01	20.201	5831.167
6/24/2013 12:02	20.201	5831.168
6/24/2013 12:03	20.198	5831.17
6/24/2013 12:04	20.196	5831.164
6/24/2013 12:05	20.202	5831.175
6/24/2013 12:06	20.199	5831.171
6/24/2013 12:07	20.2	5831.171
6/24/2013 12:08	20.199	5831.166
6/24/2013 12:09	20.196	5831.177
6/24/2013 12:10	20.2	5831.176
6/24/2013 12:11	20.201	5831.175
6/24/2013 12:12	20.2	5831.165
6/24/2013 12:13	20.201	5831.181
6/24/2013 12:14	20.199	5831.18
6/24/2013 12:15	20.198	5831.178
6/24/2013 12:16	20.199	5831.17
6/24/2013 12:17	20.199	5831.167
6/24/2013 12:18	20.199	5831.161
6/24/2013 12:19	20.199	5831.18
6/24/2013 12:20	20.199	5831.161
6/24/2013 12:21	20.197	5831.182
6/24/2013 12:22	20.197	5831.164
6/24/2013 12:23	20.2	5831.159
6/24/2013 12:24	20.2	5831.181
6/24/2013 12:25	20.198	5831.159
6/24/2013 12:26	20.196	5831.165
6/24/2013 12:27	20.199	5831.165
6/24/2013 12:28	20.198	5831.169
6/24/2013 12:29	20.195	5831.179
6/24/2013 12:30	20.199	5831.182
6/24/2013 12:31	20.196	5831.185
6/24/2013 12:32	20.197	5831.175
6/24/2013 12:33	20.196	5831.17
6/24/2013 12:34	20.195	5831.167
6/24/2013 12:35	20.197	5831.185
6/24/2013 12:36	20.198	5831.155
6/24/2013 12:37	20.197	5831.165
6/24/2013 12:38	20.199	5831.187
6/24/2013 12:39	20.197	5831.164
6/24/2013 12:40	20.193	5831.182
6/24/2013 12:41	20.196	5831.168
6/24/2013 12:42	20.196	5831.175

6/24/2013 12:43	20.194	5831.164
6/24/2013 12:44	20.198	5831.167
6/24/2013 12:45	20.195	5831.182
6/24/2013 12:46	20.197	5831.182
6/24/2013 12:47	20.194	5831.164
6/24/2013 12:48	20.196	5831.18
6/24/2013 12:49	20.194	5831.188
6/24/2013 12:50	20.196	5831.157
6/24/2013 12:51	20.197	5831.165
6/24/2013 12:52	20.195	5831.178
6/24/2013 12:53	20.194	5831.188
6/24/2013 12:54	20.198	5831.182
6/24/2013 12:55	20.198	5831.185
6/24/2013 12:56	20.197	5831.166
6/24/2013 12:57	20.195	5831.162
6/24/2013 12:58	20.198	5831.153
6/24/2013 12:59	20.196	5831.178
6/24/2013 13:00	20.2	5831.177
6/24/2013 13:01	20.198	5831.166
6/24/2013 13:02	20.199	5831.174
6/24/2013 13:03	20.196	5831.171
6/24/2013 13:04	20.197	5831.174
6/24/2013 13:05	20.201	5831.173
6/24/2013 13:06	20.197	5831.162
6/24/2013 13:07	20.198	5831.159
6/24/2013 13:08	20.2	5831.18
6/24/2013 13:09	20.197	5831.169
6/24/2013 13:10	20.195	5831.168
6/24/2013 13:11	20.194	5831.157
6/24/2013 13:12	20.199	5831.174
6/24/2013 13:13	20.199	5831.165
6/24/2013 13:14	20.2	5831.167
6/24/2013 13:15	20.196	5831.161
6/24/2013 13:16	20.197	5831.177
6/24/2013 13:17	20.197	5831.171
6/24/2013 13:18	20.197	5831.157
6/24/2013 13:19	20.198	5831.15
6/24/2013 13:20	20.2	5831.156
6/24/2013 13:21	20.196	5831.151
6/24/2013 13:22	20.201	5831.171
6/24/2013 13:23	20.199	5831.161
6/24/2013 13:24	20.2	5831.174
6/24/2013 13:25	20.196	5831.15
6/24/2013 13:26	20.197	5831.171
6/24/2013 13:27	20.199	5831.149
6/24/2013 13:28	20.199	5831.162
6/24/2013 13:29	20.198	5831.155
6/24/2013 13:30	20.194	5831.168
6/24/2013 13:31	20.196	5831.157
6/24/2013 13:32	20.199	5831.165
6/24/2013 13:33	20.197	5831.147
6/24/2013 13:34	20.195	5831.153
6/24/2013 13:35	20.197	5831.168
6/24/2013 13:36	20.197	5831.147
6/24/2013 13:37	20.196	5831.169
6/24/2013 13:38	20.197	5831.157
6/24/2013 13:39	20.196	5831.171
6/24/2013 13:40	20.196	5831.146
6/24/2013 13:41	20.197	5831.167
6/24/2013 13:42	20.197	5831.164
6/24/2013 13:43	20.2	5831.145
6/24/2013 13:44	20.196	5831.168
6/24/2013 13:45	20.195	5831.157
6/24/2013 13:46	20.198	5831.16
6/24/2013 13:47	20.196	5831.162
6/24/2013 13:48	20.2	5831.163
6/24/2013 13:49	20.196	5831.163
6/24/2013 13:50	20.197	5831.162
6/24/2013 13:51	20.195	5831.166
6/24/2013 13:52	20.195	5831.157
6/24/2013 13:53	20.197	5831.168
6/24/2013 13:54	20.197	5831.146
6/24/2013 13:55	20.195	5831.173
6/24/2013 13:56	20.198	5831.169
6/24/2013 13:57	20.198	5831.158
6/24/2013 13:58	20.194	5831.17
6/24/2013 13:59	20.192	5831.147
6/24/2013 14:00	20.198	5831.165
6/24/2013 14:01	20.194	5831.148
6/24/2013 14:02	20.195	5831.159
6/24/2013 14:03	20.195	5831.146
6/24/2013 14:04	20.196	5831.173
6/24/2013 14:05	20.195	5831.148
6/24/2013 14:06	20.197	5831.169
6/24/2013 14:07	20.197	5831.164
6/24/2013 14:08	20.199	5831.15
6/24/2013 14:09	20.199	5831.154
6/24/2013 14:10	20.197	5831.168
6/24/2013 14:11	20.199	5831.145
6/24/2013 14:12	20.196	5831.155
6/24/2013 14:13	20.196	5831.167
6/24/2013 14:14	20.198	5831.152
6/24/2013 14:15	20.196	5831.158
6/24/2013 14:16	20.197	5831.17
6/24/2013 14:17	20.194	5831.167
6/24/2013 14:18	20.197	5831.166
6/24/2013 14:19	20.194	5831.175
6/24/2013 14:20	20.196	5831.167
6/24/2013 14:21	20.192	5831.153
6/24/2013 14:22	20.195	5831.176
6/24/2013 14:23	20.194	5831.166
6/24/2013 14:24	20.192	5831.171
6/24/2013 14:25	20.193	5831.165
6/24/2013 14:26	20.194	5831.171
6/24/2013 14:27	20.193	5831.154
6/24/2013 14:28	20.194	5831.166
6/24/2013 14:29	20.191	5831.176
6/24/2013 14:30	20.194	5831.176
6/24/2013 14:31	20.189	5831.158
6/24/2013 14:32	20.194	5831.169
6/24/2013 14:33	20.191	5831.167
6/24/2013 14:34	20.193	5831.172
6/24/2013 14:35	20.188	5831.171
6/24/2013 14:36	20.191	5831.167
6/24/2013 14:37	20.188	5831.156
6/24/2013 14:38	20.191	5831.161
6/24/2013 14:39	20.191	5831.161
6/24/2013 14:40	20.188	5831.159
6/24/2013 14:41	20.189	5831.168
6/24/2013 14:42	20.192	5831.178
6/24/2013 14:43	20.191	5831.173
6/24/2013 14:44	20.194	5831.155
6/24/2013 14:45	20.193	5831.167
6/24/2013 14:46	20.193	5831.165
6/24/2013 14:47	20.194	5831.154
6/24/2013 14:48	20.193	5831.168
6/24/2013 14:49	20.193	5831.173
6/24/2013 14:50	20.195	5831.162
6/24/2013 14:51	20.194	5831.158
6/24/2013 14:52	20.194	5831.17
6/24/2013 14:53	20.195	5831.169
6/24/2013 14:54	20.192	5831.157
6/24/2013 14:55	20.195	5831.17
6/24/2013 14:56	20.195	5831.168
6/24/2013 14:57	20.195	5831.169
6/24/2013 14:58	20.197	5831.18
6/24/2013 14:59	20.195	5831.154
6/24/2013 15:00	20.194	5831.176
6/24/2013 15:01	20.196	5831.17
6/24/2013 15:02	20.195	5831.17
6/24/2013 15:03	20.195	5831.157
6/24/2013 15:04	20.196	5831.176
6/24/2013 15:05	20.195	5831.16
6/24/2013 15:06	20.195	5831.168
6/24/2013 15:07	20.197	5831.165
6/24/2013 15:08	20.195	5831.169
6/24/2013 15:09	20.193	5831.177
6/24/2013 15:10	20.196	5831.165
6/24/2013 15:11	20.195	5831.168
6/24/2013 15:12	20.192	5831.181
6/24/2013 15:13	20.194	5831.183
6/24/2013 15:14	20.2	5831.184
6/24/2013 15:15	20.196	5831.178
6/24/2013 15:16	20.195	5831.168
6/24/2013 15:17	20.194	5831.187
6/24/2013 15:18	20.197	5831.162
6/24/2013 15:19	20.194	5831.181
6/24/2013 15:20	20.196	5831.178
6/24/2013 15:21	20.195	5831.186
6/24/2013 15:22	20.194	5831.164
6/24/2013 15:23	20.195	5831.182
6/24/2013 15:24	20.196	5831.173
6/24/2013 15:25	20.192	5831.16
6/24/2013 15:26	20.193	5831.164
6/24/2013 15:27	20.194	5831.175
6/24/2013 15:28	20.196	5831.176
6/24/2013 15:29	20.196	5831.176
6/24/2013 15:30	20.196	5831.169
6/24/2013 15:31	20.192	5831.167
6/24/2013 15:32	20.194	5831.181
6/24/2013 15:33	20.193	5831.184
6/24/2013 15:34	20.194	5831.167
6/24/2013 15:35	20.193	5831.173
6/24/2013 15:36	20.195	5831.173
6/24/2013 15:37	20.192	5831.187
6/24/2013 15:38	20.193	5831.175
6/24/2013 15:39	20.194	5831.178
6/24/2013 15:40	20.193	5831.174
6/24/2013 15:41	20.194	5831.186
6/24/2013 15:42	20.19	5831.167
6/24/2013 15:43	20.192	5831.191
6/24/2013 15:44	20.193	5831.187
6/24/2013 15:45	20.196	5831.179
6/24/2013 15:46	20.193	5831.189
6/24/2013 15:47	20.192	5831.164
6/24/2013 15:48	20.193	5831.172
6/24/2013 15:49	20.193	5831.191
6/24/2013 15:50	20.194	5831.179
6/24/2013 15:51	20.192	5831.195
6/24/2013 15:52	20.191	5831.183
6/24/2013 15:53	20.192	5831.181
6/24/2013 15:54	20.193	5831.184
6/24/2013 15:55	20.194	5831.184
6/24/2013 15:56	20.191	5831.183
6/24/2013 15:57	20.191	5831.19
6/24/2013 15:58	20.189	5831.192
6/24/2013 15:59	20.187	5831.167
6/24/2013 16:00	20.189	5831.186
6/24/2013 16:01	20.193	5831.178
6/24/2013 16:02	20.193	5831.182
6/24/2013 16:03	20.19	5831.18
6/24/2013 16:04	20.191	5831.172
6/24/2013 16:05	20.191	5831.185
6/24/2013 16:06	20.194	5831.162
6/24/2013 16:07	20.194	5831.178
6/24/2013 16:08	20.194	5831.16
6/24/2013 16:09	20.194	5831.179
6/24/2013 16:10	20.191	5831.169
6/24/2013 16:11	20.194	5831.159
6/24/2013 16:12	20.194	5831.162
6/24/2013 16:13	20.193	5831.161
6/24/2013 16:14	20.193	5831.161
6/24/2013 16:15	20.194	5831.181
6/24/2013 16:16	20.196	5831.176
6/24/2013 16:17	20.195	5831.174
6/24/2013 16:18	20.194	5831.171
6/24/2013 16:19	20.194	5831.175
6/24/2013 16:20	20.195	5831.168
6/24/2013 16:21	20.196	5831.161
6/24/2013 16:22	20.195	5831.165
6/24/2013 16:23	20.194	5831.166
6/24/2013 16:24	20.193	5831.186
6/24/2013 16:25	20.192	5831.165
6/24/2013 16:26	20.194	5831.188
6/24/2013 16:27	20.19	5831.178
6/24/2013 16:28	20.19	5831.171
6/24/2013 16:29	20.187	5831.176
6/24/2013 16:30	20.187	5831.191
6/24/2013 16:31	20.185	5831.192
6/24/2013 16:32	20.185	5831.172
6/24/2013 16:33	20.186	5831.192
6/24/2013 16:34	20.188	5831.175
6/24/2013 16:35	20.186	5831.188
6/24/2013 16:36	20.186	5831.193
6/24/2013 16:37	20.186	5831.199
6/24/2013 16:38	20.188	5831.196
6/24/2013 16:39	20.187	5831.182
6/24/2013 16:40	20.186	5831.178
6/24/2013 16:41	20.187	5831.199
6/24/2013 16:42	20.186	5831.194
6/24/2013 16:43	20.188	5831.181
6/24/2013 16:44	20.185	5831.182
6/24/2013 16:45	20.184	5831.183
6/24/2013 16:46	20.184	5831.195
6/24/2013 16:47	20.184	5831.197
6/24/2013 16:48	20.187	5831.179
6/24/2013 16:49	20.184	5831.192
6/24/2013 16:50	20.185	5831.189
6/24/2013 16:51	20.186	5831.177
6/24/2013 16:52	20.186	5831.176
6/24/2013 16:53	20.185	5831.191
6/24/2013 16:54	20.187	5831.178
6/24/2013 16:55	20.187	5831.176
6/24/2013 16:56	20.188	5831.196
6/24/2013 16:57	20.186	5831.18
6/24/2013 16:58	20.186	5831.193
6/24/2013 16:59	20.185	5831.176
6/24/2013 17:00	20.188	5831.186
6/24/2013 17:01	20.188	5831.196
6/24/2013 17:02	20.187	5831.196
6/24/2013 17:03	20.185	5831.173
6/24/2013 17:04	20.184	5831.198
6/24/2013 17:05	20.185	5831.202
6/24/2013 17:06	20.188	5831.179
6/24/2013 17:07	20.186	5831.186
6/24/2013 17:08	20.187	5831.184
6/24/2013 17:09	20.187	5831.197
6/24/2013 17:10	20.188	5831.173
6/24/2013 17:11	20.186	5831.186
6/24/2013 17:12	20.187	5831.168
6/24/2013 17:13	20.19	5831.168
6/24/2013 17:14	20.186	5831.181
6/24/2013 17:15	20.189	5831.185
6/24/2013 17:16	20.188	5831.184
6/24/2013 17:17	20.193	5831.167
6/24/2013 17:18	20.191	5831.174
6/24/2013 17:19	20.192	5831.168
6/24/2013 17:20	20.193	5831.178
6/24/2013 17:21	20.194	5831.172
6/24/2013 17:22	20.195	5831.182
6/24/2013 17:23	20.192	5831.189
6/24/2013 17:24	20.195	5831.183
6/24/2013 17:25	20.189	5831.174
6/24/2013 17:26	20.191	5831.182
6/24/2013 17:27	20.193	5831.186
6/24/2013 17:28	20.194	5831.176
6/24/2013 17:29	20.194	5831.177
6/24/2013 17:30	20.195	5831.165
6/24/2013 17:31	20.193	5831.179
6/24/2013 17:32	20.193	5831.188
6/24/2013 17:33	20.192	5831.18
6/24/2013 17:34	20.194	5831.166
6/24/2013 17:35	20.191	5831.172
6/24/2013 17:36	20.194	5831.184
6/24/2013 17:37	20.19	5831.159
6/24/2013 17:38	20.192	5831.171
6/24/2013 17:39	20.196	5831.159
6/24/2013 17:40	20.191	5831.164
6/24/2013 17:41	20.192	5831.167
6/24/2013 17:42	20.195	5831.167
6/24/2013 17:43	20.196	5831.177
6/24/2013 17:44	20.194	5831.182
6/24/2013 17:45	20.193	5831.171
6/24/2013 17:46	20.192	5831.172
6/24/2013 17:47	20.196	5831.181
6/24/2013 17:48	20.194	5831.179
6/24/2013 17:49	20.195	5831.181
6/24/2013 17:50	20.192	5831.173
6/24/2013 17:51	20.194	5831.183
6/24/2013 17:52	20.194	5831.176
6/24/2013 17:53	20.192	5831.161
6/24/2013 17:54	20.194	5831.155
6/24/2013 17:55	20.193	5831.154
6/24/2013 17:56	20.192	5831.167
6/24/2013 17:57	20.192	5831.153
6/24/2013 17:58	20.197	5831.169
6/24/2013 17:59	20.194	5831.172
6/24/2013 18:00	20.191	5831.173
6/24/2013 18:01	20.195	5831.162
6/24/2013 18:02	20.196	5831.173
6/24/2013 18:03	20.195	5831.163
6/24/2013 18:04	20.193	5831.178
6/24/2013 18:05	20.194	5831.165
6/24/2013 18:06	20.197	5831.159
6/24/2013 18:07	20.192	5831.166
6/24/2013 18:08	20.193	5831.18
6/24/2013 18:09	20.193	5831.164
6/24/2013 18:10	20.193	5831.166
6/24/2013 18:11	20.192	5831.178
6/24/2013 18:12	20.194	5831.166
6/24/2013 18:13	20.19	5831.167
6/24/2013 18:14	20.193	5831.176
6/24/2013 18:15	20.191	5831.169
6/24/2013 18:16	20.192	5831.16
6/24/2013 18:17	20.192	5831.173
6/24/2013 18:18	20.19	5831.162
6/24/2013 18:19	20.193	5831.178
6/24/2013 18:20	20.193	5831.156
6/24/2013 18:21	20.189	5831.175
6/24/2013 18:22	20.191	5831.178
6/24/2013 18:23	20.193	5831.168
6/24/2013 18:24	20.193	5831.163
6/24/2013 18:25	20.194	5831.171
6/24/2013 18:26	20.194	5831.177
6/24/2013 18:27	20.194	5831.174
6/24/2013 18:28	20.195	5831.16
6/24/2013 18:29	20.194	5831.176
6/24/2013 18:30	20.194	5831.177
6/24/2013 18:31	20.193	5831.161
6/24/2013 18:32	20.19	5831.18
6/24/2013 18:33	20.193	5831.161
6/24/2013 18:34	20.194	5831.164
6/24/2013 18:35	20.194	5831.164
6/24/2013 18:36	20.196	5831.156
6/24/2013 18:37	20.195	5831.158
6/24/2013 18:38	20.194	5831.165
6/24/2013 18:39	20.194	5831.167
6/24/2013 18:40	20.193	5831.157
6/24/2013 18:41	20.197	5831.162
6/24/2013 18:42	20.194	5831.161
6/24/2013 18:43	20.195	5831.169
6/24/2013 18:44	20.195	5831.156
6/24/2013 18:45	20.195	5831.167
6/24/2013 18:46	20.197	5831.167
6/24/2013 18:47	20.197	5831.172
6/24/2013 18:48	20.197	5831.15
6/24/2013 18:49	20.196	5831.161
6/24/2013 18:50	20.194	5831.154
6/24/2013 18:51	20.197	5831.16
6/24/2013 18:52	20.197	5831.158
6/24/2013 18:53	20.197	5831.158
6/24/2013 18:54	20.195	5831.154
6/24/2013 18:55	20.198	5831.155
6/24/2013 18:56	20.196	5831.156
6/24/2013 18:57	20.193	5831.154
6/24/2013 18:58	20.197	5831.14
6/24/2013 18:59	20.197	5831.132
6/24/2013 19:00	20.197	5831.13
6/24/2013 19:01	20.198	5831.131
6/24/2013 19:02	20.199	5831.136
6/24/2013 19:03	20.201	5831.136
6/24/2013 19:04	20.198	5831.152
6/24/2013 19:05	20.199	5831.131
6/24/2013 19:06	20.196	5831.149
6/24/2013 19:07	20.197	5831.134

6/24/2013 19:08	20.2	5831.139
6/24/2013 19:09	20.198	5831.137
6/24/2013 19:10	20.198	5831.147
6/24/2013 19:11	20.196	5831.155
6/24/2013 19:12	20.2	5831.15
6/24/2013 19:13	20.2	5831.152
6/24/2013 19:14	20.197	5831.154
6/24/2013 19:15	20.199	5831.14
6/24/2013 19:16	20.195	5831.138
6/24/2013 19:17	20.194	5831.144
6/24/2013 19:18	20.195	5831.154
6/24/2013 19:19	20.192	5831.14
6/24/2013 19:20	20.194	5831.134
6/24/2013 19:21	20.195	5831.151
6/24/2013 19:22	20.195	5831.141
6/24/2013 19:23	20.194	5831.144
6/24/2013 19:24	20.195	5831.152
6/24/2013 19:25	20.194	5831.137
6/24/2013 19:26	20.196	5831.153
6/24/2013 19:27	20.194	5831.146
6/24/2013 19:28	20.194	5831.146
6/24/2013 19:29	20.196	5831.152
6/24/2013 19:30	20.196	5831.135
6/24/2013 19:31	20.198	5831.137
6/24/2013 19:32	20.195	5831.152
6/24/2013 19:33	20.196	5831.142
6/24/2013 19:34	20.197	5831.151
6/24/2013 19:35	20.199	5831.134
6/24/2013 19:36	20.196	5831.151
6/24/2013 19:37	20.199	5831.129
6/24/2013 19:38	20.198	5831.138
6/24/2013 19:39	20.196	5831.136
6/24/2013 19:40	20.197	5831.152
6/24/2013 19:41	20.198	5831.152
6/24/2013 19:42	20.199	5831.149
6/24/2013 19:43	20.197	5831.134
6/24/2013 19:44	20.197	5831.152
6/24/2013 19:45	20.2	5831.136
6/24/2013 19:46	20.195	5831.15
6/24/2013 19:47	20.198	5831.152
6/24/2013 19:48	20.197	5831.134
6/24/2013 19:49	20.197	5831.134
6/24/2013 19:50	20.199	5831.135
6/24/2013 19:51	20.198	5831.151
6/24/2013 19:52	20.196	5831.155
6/24/2013 19:53	20.198	5831.148
6/24/2013 19:54	20.199	5831.15
6/24/2013 19:55	20.197	5831.149
6/24/2013 19:56	20.198	5831.139
6/24/2013 19:57	20.197	5831.126
6/24/2013 19:58	20.198	5831.146
6/24/2013 19:59	20.197	5831.126
6/24/2013 20:00	20.196	5831.147
6/24/2013 20:01	20.198	5831.135
6/24/2013 20:02	20.199	5831.129
6/24/2013 20:03	20.197	5831.137
6/24/2013 20:04	20.197	5831.129
6/24/2013 20:05	20.197	5831.138
6/24/2013 20:06	20.2	5831.131
6/24/2013 20:07	20.196	5831.13
6/24/2013 20:08	20.201	5831.146
6/24/2013 20:09	20.199	5831.126
6/24/2013 20:10	20.199	5831.135
6/24/2013 20:11	20.197	5831.149
6/24/2013 20:12	20.198	5831.128
6/24/2013 20:13	20.198	5831.132
6/24/2013 20:14	20.196	5831.139
6/24/2013 20:15	20.197	5831.145
6/24/2013 20:16	20.201	5831.125
6/24/2013 20:17	20.195	5831.146
6/24/2013 20:18	20.198	5831.126
6/24/2013 20:19	20.197	5831.138
6/24/2013 20:20	20.201	5831.128
6/24/2013 20:21	20.199	5831.143
6/24/2013 20:22	20.197	5831.142
6/24/2013 20:23	20.198	5831.13
6/24/2013 20:24	20.198	5831.134
6/24/2013 20:25	20.2	5831.127
6/24/2013 20:26	20.199	5831.138
6/24/2013 20:27	20.2	5831.121
6/24/2013 20:28	20.199	5831.121
6/24/2013 20:29	20.197	5831.137
6/24/2013 20:30	20.199	5831.127
6/24/2013 20:31	20.198	5831.122
6/24/2013 20:32	20.199	5831.138
6/24/2013 20:33	20.2	5831.14
6/24/2013 20:34	20.199	5831.121
6/24/2013 20:35	20.202	5831.12
6/24/2013 20:36	20.202	5831.139
6/24/2013 20:37	20.199	5831.137
6/24/2013 20:38	20.203	5831.132
6/24/2013 20:39	20.201	5831.132
6/24/2013 20:40	20.201	5831.135
6/24/2013 20:41	20.199	5831.115
6/24/2013 20:42	20.202	5831.111
6/24/2013 20:43	20.202	5831.111
6/24/2013 20:44	20.198	5831.115
6/24/2013 20:45	20.199	5831.119
6/24/2013 20:46	20.202	5831.125
6/24/2013 20:47	20.2	5831.131
6/24/2013 20:48	20.198	5831.131
6/24/2013 20:49	20.197	5831.109
6/24/2013 20:50	20.2	5831.127
6/24/2013 20:51	20.2	5831.117
6/24/2013 20:52	20.199	5831.12
6/24/2013 20:53	20.199	5831.128
6/24/2013 20:54	20.202	5831.125
6/24/2013 20:55	20.202	5831.133
6/24/2013 20:56	20.203	5831.109
6/24/2013 20:57	20.199	5831.112
6/24/2013 20:58	20.202	5831.128
6/24/2013 20:59	20.198	5831.132
6/24/2013 21:00	20.199	5831.111
6/24/2013 21:01	20.198	5831.11
6/24/2013 21:02	20.199	5831.128
6/24/2013 21:03	20.2	5831.119
6/24/2013 21:04	20.202	5831.133
6/24/2013 21:05	20.2	5831.123
6/24/2013 21:06	20.2	5831.125
6/24/2013 21:07	20.199	5831.128
6/24/2013 21:08	20.198	5831.121
6/24/2013 21:09	20.198	5831.11
6/24/2013 21:10	20.198	5831.121
6/24/2013 21:11	20.199	5831.119
6/24/2013 21:12	20.198	5831.111
6/24/2013 21:13	20.202	5831.115
6/24/2013 21:14	20.202	5831.124
6/24/2013 21:15	20.2	5831.128
6/24/2013 21:16	20.2	5831.127
6/24/2013 21:17	20.202	5831.104
6/24/2013 21:18	20.204	5831.111
6/24/2013 21:19	20.204	5831.116
6/24/2013 21:20	20.205	5831.12
6/24/2013 21:21	20.203	5831.123
6/24/2013 21:22	20.202	5831.107
6/24/2013 21:23	20.198	5831.123
6/24/2013 21:24	20.203	5831.123
6/24/2013 21:25	20.201	5831.106
6/24/2013 21:26	20.202	5831.106
6/24/2013 21:27	20.203	5831.128
6/24/2013 21:28	20.203	5831.109
6/24/2013 21:29	20.201	5831.126
6/24/2013 21:30	20.201	5831.113
6/24/2013 21:31	20.201	5831.125
6/24/2013 21:32	20.203	5831.11
6/24/2013 21:33	20.202	5831.108
6/24/2013 21:34	20.204	5831.128
6/24/2013 21:35	20.202	5831.117
6/24/2013 21:36	20.204	5831.118
6/24/2013 21:37	20.203	5831.118
6/24/2013 21:38	20.203	5831.11
6/24/2013 21:39	20.201	5831.12
6/24/2013 21:40	20.203	5831.106
6/24/2013 21:41	20.201	5831.121
6/24/2013 21:42	20.204	5831.127
6/24/2013 21:43	20.2	5831.104
6/24/2013 21:44	20.204	5831.127
6/24/2013 21:45	20.204	5831.107
6/24/2013 21:46	20.202	5831.107
6/24/2013 21:47	20.205	5831.111
6/24/2013 21:48	20.199	5831.113
6/24/2013 21:49	20.201	5831.121
6/24/2013 21:50	20.202	5831.133
6/24/2013 21:51	20.199	5831.124
6/24/2013 21:52	20.2	5831.133
6/24/2013 21:53	20.199	5831.128
6/24/2013 21:54	20.199	5831.117
6/24/2013 21:55	20.2	5831.114
6/24/2013 21:56	20.204	5831.129
6/24/2013 21:57	20.2	5831.135
6/24/2013 21:58	20.201	5831.128
6/24/2013 21:59	20.201	5831.111
6/24/2013 22:00	20.202	5831.114
6/24/2013 22:01	20.2	5831.118
6/24/2013 22:02	20.201	5831.126
6/24/2013 22:03	20.2	5831.111
6/24/2013 22:04	20.2	5831.127
6/24/2013 22:05	20.2	5831.125
6/24/2013 22:06	20.203	5831.108
6/24/2013 22:07	20.201	5831.123
6/24/2013 22:08	20.201	5831.12
6/24/2013 22:09	20.197	5831.105
6/24/2013 22:10	20.201	5831.122
6/24/2013 22:11	20.202	5831.123
6/24/2013 22:12	20.201	5831.123
6/24/2013 22:13	20.205	5831.12
6/24/2013 22:14	20.2	5831.106
6/24/2013 22:15	20.202	5831.104
6/24/2013 22:16	20.202	5831.109
6/24/2013 22:17	20.205	5831.124
6/24/2013 22:18	20.203	5831.126
6/24/2013 22:19	20.2	5831.123
6/24/2013 22:20	20.205	5831.118
6/24/2013 22:21	20.203	5831.124
6/24/2013 22:22	20.206	5831.104
6/24/2013 22:23	20.201	5831.114
6/24/2013 22:24	20.204	5831.112
6/24/2013 22:25	20.201	5831.104
6/24/2013 22:26	20.201	5831.112
6/24/2013 22:27	20.203	5831.121
6/24/2013 22:28	20.201	5831.11
6/24/2013 22:29	20.202	5831.111
6/24/2013 22:30	20.202	5831.111
6/24/2013 22:31	20.202	5831.122
6/24/2013 22:32	20.201	5831.125
6/24/2013 22:33	20.203	5831.118
6/24/2013 22:34	20.199	5831.121
6/24/2013 22:35	20.201	5831.116
6/24/2013 22:36	20.2	5831.126
6/24/2013 22:37	20.202	5831.106
6/24/2013 22:38	20.2	5831.123
6/24/2013 22:39	20.202	5831.113
6/24/2013 22:40	20.2	5831.107
6/24/2013 22:41	20.2	5831.12
6/24/2013 22:42	20.202	5831.114
6/24/2013 22:43	20.2	5831.128
6/24/2013 22:44	20.204	5831.115
6/24/2013 22:45	20.2	5831.128
6/24/2013 22:46	20.2	5831.107
6/24/2013 22:47	20.202	5831.124
6/24/2013 22:48	20.2	5831.11
6/24/2013 22:49	20.199	5831.124
6/24/2013 22:50	20.199	5831.12
6/24/2013 22:51	20.201	5831.129
6/24/2013 22:52	20.201	5831.115
6/24/2013 22:53	20.2	5831.112
6/24/2013 22:54	20.2	5831.121
6/24/2013 22:55	20.2	5831.122
6/24/2013 22:56	20.205	5831.119
6/24/2013 22:57	20.203	5831.125
6/24/2013 22:58	20.203	5831.114
6/24/2013 22:59	20.204	5831.123
6/24/2013 23:00	20.2	5831.106
6/24/2013 23:01	20.202	5831.106
6/24/2013 23:02	20.203	5831.124
6/24/2013 23:03	20.201	5831.102
6/24/2013 23:04	20.205	5831.116
6/24/2013 23:05	20.205	5831.124
6/24/2013 23:06	20.206	5831.107
6/24/2013 23:07	20.205	5831.126
6/24/2013 23:08	20.204	5831.104
6/24/2013 23:09	20.203	5831.125
6/24/2013 23:10	20.203	5831.106
6/24/2013 23:11	20.204	5831.103
6/24/2013 23:12	20.204	5831.098
6/24/2013 23:13	20.202	5831.104
6/24/2013 23:14	20.206	5831.124
6/24/2013 23:15	20.205	5831.116
6/24/2013 23:16	20.204	5831.126
6/24/2013 23:17	20.203	5831.11
6/24/2013 23:18	20.203	5831.111
6/24/2013 23:19	20.205	5831.115
6/24/2013 23:20	20.202	5831.117
6/24/2013 23:21	20.204	5831.104
6/24/2013 23:22	20.204	5831.11
6/24/2013 23:23	20.204	5831.111
6/24/2013 23:24	20.206	5831.104
6/24/2013 23:25	20.204	5831.113
6/24/2013 23:26	20.205	5831.103
6/24/2013 23:27	20.207	5831.114
6/24/2013 23:28	20.206	5831.1
6/24/2013 23:29	20.207	5831.102
6/24/2013 23:30	20.205	5831.1
6/24/2013 23:31	20.204	5831.101
6/24/2013 23:32	20.206	5831.106
6/24/2013 23:33	20.204	5831.095
6/24/2013 23:34	20.205	5831.113
6/24/2013 23:35	20.207	5831.11
6/24/2013 23:36	20.206	5831.092
6/24/2013 23:37	20.204	5831.092
6/24/2013 23:38	20.204	5831.091
6/24/2013 23:39	20.207	5831.099
6/24/2013 23:40	20.205	5831.111
6/24/2013 23:41	20.207	5831.115
6/24/2013 23:42	20.208	5831.106
6/24/2013 23:43	20.206	5831.089
6/24/2013 23:44	20.203	5831.109
6/24/2013 23:45	20.206	5831.113
6/24/2013 23:46	20.204	5831.1
6/24/2013 23:47	20.204	5831.106
6/24/2013 23:48	20.204	5831.095
6/24/2013 23:49	20.203	5831.095
6/24/2013 23:50	20.204	5831.09
6/24/2013 23:51	20.203	5831.099
6/24/2013 23:52	20.205	5831.101
6/24/2013 23:53	20.203	5831.09
6/24/2013 23:54	20.206	5831.108
6/24/2013 23:55	20.206	5831.087
6/24/2013 23:56	20.207	5831.091
6/24/2013 23:57	20.206	5831.085
6/24/2013 23:58	20.207	5831.1
6/24/2013 23:59	20.206	5831.095
6/25/2013 0:00	20.203	5831.095
6/25/2013 0:01	20.204	5831.086
6/25/2013 0:02	20.203	5831.082
6/25/2013 0:03	20.206	5831.085
6/25/2013 0:04	20.205	5831.09
6/25/2013 0:05	20.205	5831.081
6/25/2013 0:06	20.205	5831.106
6/25/2013 0:07	20.207	5831.088
6/25/2013 0:08	20.208	5831.097
6/25/2013 0:09	20.205	5831.108
6/25/2013 0:10	20.208	5831.102
6/25/2013 0:11	20.207	5831.092
6/25/2013 0:12	20.209	5831.088
6/25/2013 0:13	20.208	5831.083
6/25/2013 0:14	20.206	5831.08
6/25/2013 0:15	20.204	5831.096
6/25/2013 0:16	20.207	5831.093
6/25/2013 0:17	20.205	5831.096
6/25/2013 0:18	20.206	5831.105
6/25/2013 0:19	20.206	5831.091
6/25/2013 0:20	20.203	5831.1
6/25/2013 0:21	20.206	5831.103
6/25/2013 0:22	20.206	5831.104
6/25/2013 0:23	20.207	5831.091
6/25/2013 0:24	20.203	5831.093
6/25/2013 0:25	20.207	5831.09
6/25/2013 0:26	20.209	5831.102
6/25/2013 0:27	20.206	5831.101
6/25/2013 0:28	20.206	5831.097
6/25/2013 0:29	20.21	5831.096
6/25/2013 0:30	20.209	5831.1
6/25/2013 0:31	20.209	5831.098
6/25/2013 0:32	20.207	5831.096
6/25/2013 0:33	20.207	5831.078
6/25/2013 0:34	20.21	5831.078
6/25/2013 0:35	20.206	5831.074
6/25/2013 0:36	20.207	5831.083
6/25/2013 0:37	20.206	5831.085
6/25/2013 0:38	20.205	5831.098
6/25/2013 0:39	20.206	5831.101
6/25/2013 0:40	20.207	5831.077
6/25/2013 0:41	20.207	5831.092
6/25/2013 0:42	20.203	5831.076
6/25/2013 0:43	20.205	5831.098
6/25/2013 0:44	20.207	5831.075
6/25/2013 0:45	20.203	5831.082
6/25/2013 0:46	20.205	5831.086
6/25/2013 0:47	20.204	5831.083
6/25/2013 0:48	20.206	5831.084
6/25/2013 0:49	20.203	5831.079
6/25/2013 0:50	20.206	5831.095
6/25/2013 0:51	20.202	5831.099
6/25/2013 0:52	20.207	5831.091
6/25/2013 0:53	20.206	5831.101
6/25/2013 0:54	20.203	5831.087
6/25/2013 0:55	20.204	5831.1
6/25/2013 0:56	20.205	5831.099
6/25/2013 0:57	20.207	5831.099
6/25/2013 0:58	20.204	5831.089
6/25/2013 0:59	20.205	5831.102
6/25/2013 1:00	20.206	5831.106
6/25/2013 1:01	20.206	5831.107
6/25/2013 1:02	20.207	5831.091
6/25/2013 1:03	20.204	5831.092
6/25/2013 1:04	20.205	5831.102
6/25/2013 1:05	20.206	5831.101
6/25/2013 1:06	20.205	5831.101
6/25/2013 1:07	20.205	5831.106
6/25/2013 1:08	20.205	5831.105
6/25/2013 1:09	20.202	5831.106
6/25/2013 1:10	20.205	5831.1
6/25/2013 1:11	20.205	5831.106
6/25/2013 1:12	20.207	5831.104
6/25/2013 1:13	20.205	5831.1
6/25/2013 1:14	20.206	5831.089
6/25/2013 1:15	20.208	5831.107
6/25/2013 1:16	20.206	5831.095
6/25/2013 1:17	20.207	5831.093
6/25/2013 1:18	20.208	5831.109
6/25/2013 1:19	20.206	5831.09
6/25/2013 1:20	20.207	5831.084
6/25/2013 1:21	20.207	5831.105
6/25/2013 1:22	20.207	5831.091
6/25/2013 1:23	20.207	5831.094
6/25/2013 1:24	20.205	5831.1
6/25/2013 1:25	20.207	5831.101
6/25/2013 1:26	20.206	5831.093
6/25/2013 1:27	20.205	5831.112
6/25/2013 1:28	20.206	5831.096
6/25/2013 1:29	20.205	5831.099
6/25/2013 1:30	20.207	5831.095
6/25/2013 1:31	20.206	5831.108
6/25/2013 1:32	20.209	5831.089

6/25/2013 1:33	20.208	5831.085
6/25/2013 1:34	20.206	5831.081
6/25/2013 1:35	20.206	5831.088
6/25/2013 1:36	20.206	5831.116
6/25/2013 1:37	20.207	5831.091
6/25/2013 1:38	20.205	5831.105
6/25/2013 1:39	20.204	5831.087
6/25/2013 1:40	20.206	5831.085
6/25/2013 1:41	20.207	5831.103
6/25/2013 1:42	20.206	5831.086
6/25/2013 1:43	20.209	5831.083
6/25/2013 1:44	20.207	5831.083
6/25/2013 1:45	20.21	5831.085
6/25/2013 1:46	20.208	5831.096
6/25/2013 1:47	20.207	5831.082
6/25/2013 1:48	20.209	5831.097
6/25/2013 1:49	20.205	5831.079
6/25/2013 1:50	20.211	5831.097
6/25/2013 1:51	20.21	5831.085
6/25/2013 1:52	20.207	5831.095
6/25/2013 1:53	20.21	5831.082
6/25/2013 1:54	20.207	5831.082
6/25/2013 1:55	20.207	5831.104
6/25/2013 1:56	20.208	5831.097
6/25/2013 1:57	20.207	5831.098
6/25/2013 1:58	20.207	5831.091
6/25/2013 1:59	20.207	5831.083
6/25/2013 2:00	20.207	5831.097
6/25/2013 2:01	20.207	5831.082
6/25/2013 2:02	20.208	5831.079
6/25/2013 2:03	20.209	5831.101
6/25/2013 2:04	20.208	5831.084
6/25/2013 2:05	20.208	5831.097
6/25/2013 2:06	20.208	5831.098
6/25/2013 2:07	20.21	5831.097
6/25/2013 2:08	20.206	5831.102
6/25/2013 2:09	20.211	5831.081
6/25/2013 2:10	20.208	5831.094
6/25/2013 2:11	20.208	5831.081
6/25/2013 2:12	20.21	5831.094
6/25/2013 2:13	20.209	5831.097
6/25/2013 2:14	20.209	5831.082
6/25/2013 2:15	20.208	5831.098
6/25/2013 2:16	20.206	5831.098
6/25/2013 2:17	20.21	5831.091
6/25/2013 2:18	20.209	5831.102
6/25/2013 2:19	20.206	5831.088
6/25/2013 2:20	20.209	5831.103
6/25/2013 2:21	20.207	5831.104
6/25/2013 2:22	20.205	5831.094
6/25/2013 2:23	20.206	5831.103
6/25/2013 2:24	20.206	5831.076
6/25/2013 2:25	20.205	5831.103
6/25/2013 2:26	20.205	5831.102
6/25/2013 2:27	20.204	5831.085
6/25/2013 2:28	20.205	5831.097
6/25/2013 2:29	20.205	5831.084
6/25/2013 2:30	20.207	5831.104
6/25/2013 2:31	20.208	5831.095
6/25/2013 2:32	20.207	5831.082
6/25/2013 2:33	20.209	5831.096
6/25/2013 2:34	20.206	5831.081
6/25/2013 2:35	20.208	5831.085
6/25/2013 2:36	20.203	5831.1
6/25/2013 2:37	20.206	5831.098
6/25/2013 2:38	20.208	5831.08
6/25/2013 2:39	20.207	5831.09
6/25/2013 2:40	20.21	5831.088
6/25/2013 2:41	20.206	5831.087
6/25/2013 2:42	20.208	5831.087
6/25/2013 2:43	20.208	5831.088
6/25/2013 2:44	20.206	5831.102
6/25/2013 2:45	20.206	5831.095
6/25/2013 2:46	20.205	5831.1
6/25/2013 2:47	20.208	5831.091
6/25/2013 2:48	20.205	5831.081
6/25/2013 2:49	20.21	5831.091
6/25/2013 2:50	20.208	5831.1
6/25/2013 2:51	20.206	5831.095
6/25/2013 2:52	20.207	5831.099
6/25/2013 2:53	20.207	5831.1
6/25/2013 2:54	20.208	5831.099
6/25/2013 2:55	20.208	5831.087
6/25/2013 2:56	20.206	5831.1
6/25/2013 2:57	20.207	5831.091
6/25/2013 2:58	20.205	5831.085
6/25/2013 2:59	20.207	5831.096
6/25/2013 3:00	20.207	5831.088
6/25/2013 3:01	20.208	5831.087
6/25/2013 3:02	20.207	5831.082
6/25/2013 3:03	20.208	5831.092
6/25/2013 3:04	20.21	5831.087
6/25/2013 3:05	20.206	5831.104
6/25/2013 3:06	20.209	5831.103
6/25/2013 3:07	20.207	5831.108
6/25/2013 3:08	20.209	5831.101
6/25/2013 3:09	20.207	5831.103
6/25/2013 3:10	20.211	5831.086
6/25/2013 3:11	20.211	5831.091
6/25/2013 3:12	20.209	5831.104
6/25/2013 3:13	20.209	5831.106
6/25/2013 3:14	20.209	5831.106
6/25/2013 3:15	20.211	5831.103
6/25/2013 3:16	20.207	5831.108
6/25/2013 3:17	20.21	5831.108
6/25/2013 3:18	20.209	5831.104
6/25/2013 3:19	20.209	5831.096
6/25/2013 3:20	20.206	5831.105
6/25/2013 3:21	20.207	5831.102
6/25/2013 3:22	20.209	5831.099
6/25/2013 3:23	20.208	5831.087
6/25/2013 3:24	20.209	5831.083
6/25/2013 3:25	20.21	5831.088
6/25/2013 3:26	20.206	5831.085
6/25/2013 3:27	20.211	5831.088
6/25/2013 3:28	20.209	5831.082
6/25/2013 3:29	20.208	5831.092
6/25/2013 3:30	20.207	5831.092
6/25/2013 3:31	20.206	5831.106
6/25/2013 3:32	20.207	5831.091
6/25/2013 3:33	20.208	5831.109
6/25/2013 3:34	20.209	5831.098
6/25/2013 3:35	20.208	5831.097
6/25/2013 3:36	20.207	5831.084
6/25/2013 3:37	20.208	5831.091
6/25/2013 3:38	20.208	5831.105
6/25/2013 3:39	20.209	5831.087
6/25/2013 3:40	20.208	5831.087
6/25/2013 3:41	20.209	5831.104
6/25/2013 3:42	20.21	5831.095
6/25/2013 3:43	20.212	5831.092
6/25/2013 3:44	20.208	5831.092
6/25/2013 3:45	20.211	5831.096
6/25/2013 3:46	20.21	5831.078
6/25/2013 3:47	20.209	5831.078
6/25/2013 3:48	20.209	5831.083
6/25/2013 3:49	20.209	5831.091
6/25/2013 3:50	20.211	5831.098
6/25/2013 3:51	20.211	5831.102
6/25/2013 3:52	20.212	5831.079
6/25/2013 3:53	20.211	5831.089
6/25/2013 3:54	20.212	5831.081
6/25/2013 3:55	20.212	5831.099
6/25/2013 3:56	20.214	5831.079
6/25/2013 3:57	20.212	5831.088
6/25/2013 3:58	20.212	5831.102
6/25/2013 3:59	20.215	5831.078
6/25/2013 4:00	20.211	5831.101
6/25/2013 4:01	20.211	5831.099
6/25/2013 4:02	20.214	5831.074
6/25/2013 4:03	20.212	5831.099
6/25/2013 4:04	20.213	5831.098
6/25/2013 4:05	20.212	5831.079
6/25/2013 4:06	20.211	5831.083
6/25/2013 4:07	20.212	5831.1
6/25/2013 4:08	20.209	5831.1
6/25/2013 4:09	20.212	5831.098
6/25/2013 4:10	20.212	5831.109
6/25/2013 4:11	20.214	5831.08
6/25/2013 4:12	20.213	5831.082
6/25/2013 4:13	20.21	5831.084
6/25/2013 4:14	20.21	5831.099
6/25/2013 4:15	20.21	5831.078
6/25/2013 4:16	20.209	5831.079
6/25/2013 4:17	20.211	5831.095
6/25/2013 4:18	20.21	5831.099
6/25/2013 4:19	20.211	5831.092
6/25/2013 4:20	20.212	5831.081
6/25/2013 4:21	20.211	5831.074
6/25/2013 4:22	20.213	5831.096
6/25/2013 4:23	20.214	5831.09
6/25/2013 4:24	20.211	5831.097
6/25/2013 4:25	20.211	5831.093
6/25/2013 4:26	20.21	5831.077
6/25/2013 4:27	20.21	5831.102
6/25/2013 4:28	20.21	5831.087
6/25/2013 4:29	20.212	5831.095
6/25/2013 4:30	20.212	5831.082
6/25/2013 4:31	20.21	5831.08
6/25/2013 4:32	20.21	5831.074
6/25/2013 4:33	20.215	5831.087
6/25/2013 4:34	20.212	5831.075
6/25/2013 4:35	20.208	5831.088
6/25/2013 4:36	20.213	5831.077
6/25/2013 4:37	20.214	5831.073
6/25/2013 4:38	20.213	5831.093
6/25/2013 4:39	20.213	5831.091
6/25/2013 4:40	20.212	5831.075
6/25/2013 4:41	20.21	5831.076
6/25/2013 4:42	20.21	5831.079
6/25/2013 4:43	20.211	5831.085
6/25/2013 4:44	20.208	5831.092
6/25/2013 4:45	20.21	5831.084
6/25/2013 4:46	20.212	5831.072
6/25/2013 4:47	20.209	5831.067
6/25/2013 4:48	20.211	5831.081
6/25/2013 4:49	20.209	5831.084
6/25/2013 4:50	20.21	5831.065
6/25/2013 4:51	20.21	5831.091
6/25/2013 4:52	20.21	5831.086
6/25/2013 4:53	20.207	5831.083
6/25/2013 4:54	20.209	5831.091
6/25/2013 4:55	20.208	5831.089
6/25/2013 4:56	20.209	5831.071
6/25/2013 4:57	20.207	5831.077
6/25/2013 4:58	20.209	5831.085
6/25/2013 4:59	20.209	5831.069
6/25/2013 5:00	20.211	5831.08
6/25/2013 5:01	20.207	5831.078
6/25/2013 5:02	20.208	5831.078
6/25/2013 5:03	20.21	5831.074
6/25/2013 5:04	20.209	5831.089
6/25/2013 5:05	20.21	5831.083
6/25/2013 5:06	20.209	5831.078
6/25/2013 5:07	20.209	5831.09
6/25/2013 5:08	20.211	5831.09
6/25/2013 5:09	20.21	5831.094
6/25/2013 5:10	20.212	5831.067
6/25/2013 5:11	20.207	5831.093
6/25/2013 5:12	20.209	5831.091
6/25/2013 5:13	20.213	5831.082
6/25/2013 5:14	20.213	5831.073
6/25/2013 5:15	20.212	5831.095
6/25/2013 5:16	20.211	5831.082
6/25/2013 5:17	20.213	5831.087
6/25/2013 5:18	20.212	5831.082
6/25/2013 5:19	20.213	5831.096
6/25/2013 5:20	20.213	5831.097
6/25/2013 5:21	20.214	5831.09
6/25/2013 5:22	20.216	5831.07
6/25/2013 5:23	20.216	5831.078
6/25/2013 5:24	20.215	5831.085
6/25/2013 5:25	20.216	5831.071
6/25/2013 5:26	20.218	5831.091
6/25/2013 5:27	20.216	5831.085
6/25/2013 5:28	20.217	5831.068
6/25/2013 5:29	20.217	5831.082
6/25/2013 5:30	20.217	5831.099
6/25/2013 5:31	20.214	5831.083
6/25/2013 5:32	20.215	5831.09
6/25/2013 5:33	20.215	5831.078
6/25/2013 5:34	20.216	5831.088
6/25/2013 5:35	20.215	5831.071
6/25/2013 5:36	20.216	5831.083
6/25/2013 5:37	20.214	5831.075
6/25/2013 5:38	20.213	5831.078
6/25/2013 5:39	20.214	5831.086
6/25/2013 5:40	20.216	5831.068
6/25/2013 5:41	20.213	5831.093
6/25/2013 5:42	20.212	5831.083
6/25/2013 5:43	20.213	5831.08
6/25/2013 5:44	20.215	5831.092
6/25/2013 5:45	20.213	5831.072
6/25/2013 5:46	20.214	5831.089
6/25/2013 5:47	20.216	5831.068
6/25/2013 5:48	20.213	5831.09
6/25/2013 5:49	20.213	5831.073
6/25/2013 5:50	20.213	5831.075
6/25/2013 5:51	20.213	5831.093
6/25/2013 5:52	20.213	5831.076
6/25/2013 5:53	20.218	5831.089
6/25/2013 5:54	20.213	5831.098
6/25/2013 5:55	20.214	5831.071
6/25/2013 5:56	20.211	5831.09
6/25/2013 5:57	20.213	5831.086
6/25/2013 5:58	20.213	5831.073
6/25/2013 5:59	20.215	5831.073
6/25/2013 6:00	20.216	5831.085
6/25/2013 6:01	20.212	5831.076
6/25/2013 6:02	20.213	5831.081
6/25/2013 6:03	20.215	5831.077
6/25/2013 6:04	20.212	5831.082
6/25/2013 6:05	20.212	5831.097
6/25/2013 6:06	20.211	5831.094
6/25/2013 6:07	20.212	5831.08
6/25/2013 6:08	20.215	5831.076
6/25/2013 6:09	20.214	5831.082
6/25/2013 6:10	20.215	5831.088
6/25/2013 6:11	20.214	5831.093
6/25/2013 6:12	20.214	5831.09
6/25/2013 6:13	20.217	5831.083
6/25/2013 6:14	20.214	5831.095
6/25/2013 6:15	20.216	5831.081
6/25/2013 6:16	20.211	5831.086
6/25/2013 6:17	20.213	5831.09
6/25/2013 6:18	20.213	5831.075
6/25/2013 6:19	20.214	5831.082
6/25/2013 6:20	20.213	5831.107
6/25/2013 6:21	20.212	5831.08
6/25/2013 6:22	20.213	5831.104
6/25/2013 6:23	20.212	5831.094
6/25/2013 6:24	20.215	5831.085
6/25/2013 6:25	20.211	5831.105
6/25/2013 6:26	20.213	5831.093
6/25/2013 6:27	20.214	5831.1
6/25/2013 6:28	20.213	5831.104
6/25/2013 6:29	20.212	5831.088
6/25/2013 6:30	20.209	5831.1
6/25/2013 6:31	20.213	5831.09
6/25/2013 6:32	20.215	5831.106
6/25/2013 6:33	20.214	5831.09
6/25/2013 6:34	20.216	5831.088
6/25/2013 6:35	20.213	5831.113
6/25/2013 6:36	20.216	5831.098
6/25/2013 6:37	20.216	5831.099
6/25/2013 6:38	20.216	5831.105
6/25/2013 6:39	20.215	5831.112
6/25/2013 6:40	20.214	5831.11
6/25/2013 6:41	20.212	5831.104
6/25/2013 6:42	20.21	5831.098
6/25/2013 6:43	20.212	5831.101
6/25/2013 6:44	20.212	5831.118
6/25/2013 6:45	20.21	5831.098
6/25/2013 6:46	20.21	5831.096
6/25/2013 6:47	20.211	5831.1
6/25/2013 6:48	20.211	5831.114
6/25/2013 6:49	20.212	5831.11
6/25/2013 6:50	20.213	5831.124
6/25/2013 6:51	20.213	5831.118
6/25/2013 6:52	20.211	5831.117
6/25/2013 6:53	20.212	5831.109
6/25/2013 6:54	20.213	5831.123
6/25/2013 6:55	20.212	5831.11
6/25/2013 6:56	20.213	5831.12
6/25/2013 6:57	20.213	5831.12
6/25/2013 6:58	20.212	5831.142
6/25/2013 6:59	20.209	5831.132
6/25/2013 7:00	20.212	5831.125
6/25/2013 7:01	20.209	5831.12
6/25/2013 7:02	20.212	5831.113
6/25/2013 7:03	20.174	5834.635
6/25/2013 7:04	20.091	5831.864
6/25/2013 7:05	20.066	5831.309
6/25/2013 7:06	20.064	5831.135
6/25/2013 7:07	20.08	5831.063
6/25/2013 7:08	20.1	5831.053
6/25/2013 7:09	20.119	5831.05
6/25/2013 7:10	20.133	5831.048
6/25/2013 7:11	20.149	5831.04
6/25/2013 7:12	20.16	5831.054
6/25/2013 7:13	20.169	5831.041
6/25/2013 7:14	20.174	5831.052
6/25/2013 7:15	20.182	5831.055
6/25/2013 7:16	20.186	5831.042
6/25/2013 7:17	20.192	5831.049
6/25/2013 7:18	20.2	5831.045
6/25/2013 7:19	20.2	5831.055
6/25/2013 7:20	20.204	5831.06
6/25/2013 7:21	20.201	5831.072
6/25/2013 7:22	20.204	5831.077
6/25/2013 7:23	20.205	5831.065
6/25/2013 7:24	20.208	5831.083
6/25/2013 7:25	20.207	5831.073
6/25/2013 7:26	20.207	5831.077
6/25/2013 7:27	20.208	5831.078
6/25/2013 7:28	20.209	5831.097
6/25/2013 7:29	20.207	5831.083
6/25/2013 7:30	20.207	5831.1
6/25/2013 7:31	20.209	5831.089
6/25/2013 7:32	20.207	5831.105
6/25/2013 7:33	20.21	5831.101
6/25/2013 7:34	20.208	5831.104
6/25/2013 7:35	20.209	5831.105
6/25/2013 7:36	20.211	5831.094
6/25/2013 7:37	20.207	5831.118
6/25/2013 7:38	20.208	5831.106
6/25/2013 7:39	20.208	5831.121
6/25/2013 7:40	20.209	5831.118
6/25/2013 7:41	20.204	5831.132
6/25/2013 7:42	20.208	5831.121
6/25/2013 7:43	20.207	5831.122
6/25/2013 7:44	20.208	5831.106
6/25/2013 7:45	20.204	5831.115
6/25/2013 7:46	20.205	5831.136
6/25/2013 7:47	20.208	5831.126
6/25/2013 7:48	20.209	5831.122
6/25/2013 7:49	20.209	5831.132
6/25/2013 7:50	20.209	5831.129
6/25/2013 7:51	20.212	5831.118
6/25/2013 7:52	20.213	5831.116
6/25/2013 7:53	20.213	5831.138
6/25/2013 7:54	20.211	5831.122
6/25/2013 7:55	20.212	5831.14
6/25/2013 7:56	20.209	5831.146
6/25/2013 7:57	20.211	5831.125

6/25/2013 7:58	20.209	5831.145
6/25/2013 7:59	20.211	5831.14
6/25/2013 8:00	20.212	5831.145
6/25/2013 8:01	20.208	5831.128
6/25/2013 8:02	20.207	5831.126
6/25/2013 8:03	20.209	5831.135
6/25/2013 8:04	20.212	5831.141
6/25/2013 8:05	20.212	5831.139
6/25/2013 8:06	20.207	5831.137
6/25/2013 8:07	20.21	5831.138
6/25/2013 8:08	20.211	5831.149
6/25/2013 8:09	20.209	5831.142
6/25/2013 8:10	20.208	5831.159
6/25/2013 8:11	20.209	5831.147
6/25/2013 8:12	20.21	5831.15
6/25/2013 8:13	20.21	5831.146
6/25/2013 8:14	20.21	5831.164
6/25/2013 8:15	20.21	5831.146
6/25/2013 8:16	20.21	5831.147
6/25/2013 8:17	20.207	5831.162
6/25/2013 8:18	20.208	5831.167
6/25/2013 8:19	20.21	5831.169
6/25/2013 8:20	20.211	5831.156
6/25/2013 8:21	20.212	5831.167
6/25/2013 8:22	20.208	5831.17
6/25/2013 8:23	20.206	5831.172
6/25/2013 8:24	20.206	5831.164
6/25/2013 8:25	20.205	5831.189
6/25/2013 8:26	20.206	5831.169
6/25/2013 8:27	20.204	5831.178
6/25/2013 8:28	20.204	5831.173
6/25/2013 8:29	20.201	5831.171
6/25/2013 8:30	20.202	5831.171
6/25/2013 8:31	20.204	5831.172
6/25/2013 8:32	20.205	5831.162
6/25/2013 8:33	20.204	5831.152
6/25/2013 8:34	20.205	5831.15
6/25/2013 8:35	20.206	5831.159
6/25/2013 8:36	20.207	5831.144
6/25/2013 8:37	20.206	5831.147
6/25/2013 8:38	20.206	5831.146
6/25/2013 8:39	20.204	5831.153
6/25/2013 8:40	20.207	5831.15
6/25/2013 8:41	20.207	5831.139
6/25/2013 8:42	20.205	5831.139
6/25/2013 8:43	20.203	5831.14
6/25/2013 8:44	20.207	5831.157
6/25/2013 8:45	20.205	5831.149
6/25/2013 8:46	20.201	5831.146
6/25/2013 8:47	20.204	5831.145
6/25/2013 8:48	20.206	5831.165
6/25/2013 8:49	20.206	5831.16
6/25/2013 8:50	20.201	5831.166
6/25/2013 8:51	20.204	5831.168
6/25/2013 8:52	20.203	5831.173
6/25/2013 8:53	20.2	5831.173
6/25/2013 8:54	20.2	5831.159
6/25/2013 8:55	20.2	5831.168
6/25/2013 8:56	20.202	5831.169
6/25/2013 8:57	20.201	5831.159
6/25/2013 8:58	20.198	5831.154
6/25/2013 8:59	20.2	5831.152
6/25/2013 9:00	20.203	5831.175
6/25/2013 9:01	20.2	5831.166
6/25/2013 9:02	20.2	5831.151
6/25/2013 9:03	20.203	5831.151
6/25/2013 9:04	20.205	5831.153
6/25/2013 9:05	20.205	5831.171
6/25/2013 9:06	20.206	5831.156
6/25/2013 9:07	20.204	5831.156
6/25/2013 9:08	20.206	5831.157
6/25/2013 9:09	20.206	5831.161
6/25/2013 9:10	20.204	5831.167
6/25/2013 9:11	20.204	5831.159
6/25/2013 9:12	20.202	5831.169
6/25/2013 9:13	20.203	5831.167
6/25/2013 9:14	20.204	5831.168
6/25/2013 9:15	20.206	5831.179
6/25/2013 9:16	20.206	5831.171
6/25/2013 9:17	20.201	5831.179
6/25/2013 9:18	20.205	5831.185
6/25/2013 9:19	20.207	5831.187
6/25/2013 9:20	20.203	5831.186
6/25/2013 9:21	20.203	5831.176
6/25/2013 9:22	20.203	5831.18
6/25/2013 9:23	20.204	5831.175
6/25/2013 9:24	20.201	5831.185
6/25/2013 9:25	20.204	5831.191
6/25/2013 9:26	20.205	5831.172
6/25/2013 9:27	20.202	5831.19
6/25/2013 9:28	20.202	5831.172
6/25/2013 9:29	20.202	5831.188
6/25/2013 9:30	20.203	5831.187
6/25/2013 9:31	20.205	5831.18
6/25/2013 9:32	20.206	5831.192
6/25/2013 9:33	20.205	5831.18
6/25/2013 9:34	20.204	5831.196
6/25/2013 9:35	20.205	5831.196
6/25/2013 9:36	20.205	5831.175
6/25/2013 9:37	20.206	5831.193
6/25/2013 9:38	20.205	5831.193
6/25/2013 9:39	20.207	5831.173
6/25/2013 9:40	20.205	5831.199
6/25/2013 9:41	20.206	5831.181
6/25/2013 9:42	20.205	5831.177
6/25/2013 9:43	20.205	5831.181
6/25/2013 9:44	20.205	5831.181
6/25/2013 9:45	20.205	5831.199
6/25/2013 9:46	20.204	5831.184
6/25/2013 9:47	20.207	5831.193
6/25/2013 9:48	20.208	5831.174
6/25/2013 9:49	20.205	5831.189
6/25/2013 9:50	20.204	5831.185
6/25/2013 9:51	20.203	5831.188
6/25/2013 9:52	20.206	5831.186
6/25/2013 9:53	20.204	5831.191
6/25/2013 9:54	20.207	5831.193
6/25/2013 9:55	20.204	5831.191
6/25/2013 9:56	20.204	5831.181
6/25/2013 9:57	20.205	5831.18
6/25/2013 9:58	20.206	5831.199
6/25/2013 9:59	20.207	5831.188
6/25/2013 10:00	20.205	5831.19
6/25/2013 10:01	20.205	5831.192
6/25/2013 10:02	20.205	5831.192
6/25/2013 10:03	20.205	5831.195
6/25/2013 10:04	20.203	5831.195
6/25/2013 10:05	20.205	5831.191
6/25/2013 10:06	20.205	5831.199
6/25/2013 10:07	20.204	5831.188
6/25/2013 10:08	20.206	5831.186
6/25/2013 10:09	20.205	5831.188
6/25/2013 10:10	20.206	5831.188
6/25/2013 10:11	20.206	5831.197
6/25/2013 10:12	20.205	5831.178
6/25/2013 10:13	20.207	5831.2
6/25/2013 10:14	20.187	5834.323
6/25/2013 10:15	20.112	5835.763
6/25/2013 10:16	20.001	5836.071
6/25/2013 10:17	19.914	5836.193
6/25/2013 10:18	19.848	5834.806
6/25/2013 10:19	19.823	5832.218
6/25/2013 10:20	19.867	5831.682
6/25/2013 10:21	19.912	5831.558
6/25/2013 10:22	19.955	5831.502
6/25/2013 10:23	19.992	5831.475
6/25/2013 10:24	20.018	5831.449
6/25/2013 10:25	20.042	5831.441
6/25/2013 10:26	20.066	5831.438
6/25/2013 10:27	20.082	5831.428
6/25/2013 10:28	20.097	5831.4
6/25/2013 10:29	20.107	5831.388
6/25/2013 10:30	20.117	5831.385
6/25/2013 10:31	20.127	5831.375
6/25/2013 10:32	20.135	5831.357
6/25/2013 10:33	20.144	5831.362
6/25/2013 10:34	20.15	5831.349
6/25/2013 10:35	20.159	5831.345
6/25/2013 10:36	20.161	5831.326
6/25/2013 10:37	20.168	5831.319
6/25/2013 10:38	20.173	5831.308
6/25/2013 10:39	20.177	5831.287
6/25/2013 10:40	20.181	5831.286
6/25/2013 10:41	20.185	5831.275
6/25/2013 10:42	20.189	5831.264
6/25/2013 10:43	20.191	5831.256
6/25/2013 10:44	20.195	5831.255
6/25/2013 10:45	20.197	5831.258
6/25/2013 10:46	20.198	5831.245
6/25/2013 10:47	20.202	5831.247
6/25/2013 10:48	20.201	5831.227
6/25/2013 10:49	20.202	5831.243
6/25/2013 10:50	20.202	5831.221
6/25/2013 10:51	20.205	5831.236
6/25/2013 10:52	20.207	5831.221
6/25/2013 10:53	20.21	5831.228
6/25/2013 10:54	20.209	5831.211
6/25/2013 10:55	20.209	5831.207
6/25/2013 10:56	20.209	5831.211
6/25/2013 10:57	20.212	5831.217
6/25/2013 10:58	20.212	5831.214
6/25/2013 10:59	20.211	5831.207
6/25/2013 11:00	20.212	5831.221
6/25/2013 11:01	20.21	5831.205
6/25/2013 11:02	20.212	5831.205
6/25/2013 11:03	20.209	5831.224
6/25/2013 11:04	20.21	5831.202
6/25/2013 11:05	20.211	5831.209
6/25/2013 11:06	20.212	5831.215
6/25/2013 11:07	20.208	5831.202
6/25/2013 11:08	20.21	5831.206
6/25/2013 11:09	20.208	5831.211
6/25/2013 11:10	20.208	5831.204
6/25/2013 11:11	20.207	5831.2
6/25/2013 11:12	20.211	5831.21
6/25/2013 11:13	20.21	5831.211
6/25/2013 11:14	20.209	5831.198
6/25/2013 11:15	20.208	5831.2
6/25/2013 11:16	20.21	5831.197
6/25/2013 11:17	20.209	5831.21
6/25/2013 11:18	20.208	5831.211
6/25/2013 11:19	20.207	5831.197
6/25/2013 11:20	20.207	5831.214
6/25/2013 11:21	20.206	5831.206
6/25/2013 11:22	20.207	5831.2
6/25/2013 11:23	20.212	5831.211
6/25/2013 11:24	20.208	5831.2
6/25/2013 11:25	20.208	5831.219
6/25/2013 11:26	20.21	5831.22
6/25/2013 11:27	20.207	5831.216
6/25/2013 11:28	20.206	5831.208
6/25/2013 11:29	20.208	5831.207
6/25/2013 11:30	20.206	5831.207
6/25/2013 11:31	20.203	5831.215
6/25/2013 11:32	20.206	5831.207
6/25/2013 11:33	20.204	5831.202
6/25/2013 11:34	20.207	5831.2
6/25/2013 11:35	20.208	5831.208
6/25/2013 11:36	20.205	5831.211
6/25/2013 11:37	20.201	5831.215
6/25/2013 11:38	20.205	5831.204
6/25/2013 11:39	20.205	5831.211
6/25/2013 11:40	20.205	5831.204
6/25/2013 11:41	20.206	5831.2
6/25/2013 11:42	20.206	5831.21
6/25/2013 11:43	20.204	5831.203
6/25/2013 11:44	20.204	5831.199
6/25/2013 11:45	20.205	5831.195
6/25/2013 11:46	20.204	5831.213
6/25/2013 11:47	20.205	5831.207
6/25/2013 11:48	20.201	5831.208
6/25/2013 11:49	20.206	5831.224
6/25/2013 11:50	20.203	5831.204
6/25/2013 11:51	20.204	5831.218
6/25/2013 11:52	20.203	5831.208
6/25/2013 11:53	20.205	5831.201
6/25/2013 11:54	20.204	5831.209
6/25/2013 11:55	20.203	5831.208
6/25/2013 11:56	20.204	5831.209
6/25/2013 11:57	20.205	5831.202
6/25/2013 11:58	20.206	5831.21
6/25/2013 11:59	20.205	5831.22
6/25/2013 12:00	20.207	5831.199
6/25/2013 12:01	20.205	5831.199
6/25/2013 12:02	20.208	5831.213
6/25/2013 12:03	20.207	5831.217
6/25/2013 12:04	20.207	5831.205
6/25/2013 12:05	20.208	5831.213
6/25/2013 12:06	20.208	5831.201
6/25/2013 12:07	20.208	5831.216
6/25/2013 12:08	20.207	5831.212
6/25/2013 12:09	20.207	5831.218
6/25/2013 12:10	20.204	5831.219
6/25/2013 12:11	20.207	5831.215
6/25/2013 12:12	20.202	5831.208
6/25/2013 12:13	20.204	5831.207
6/25/2013 12:14	20.203	5831.21
6/25/2013 12:15	20.203	5831.207
6/25/2013 12:16	20.204	5831.206
6/25/2013 12:17	20.202	5831.205
6/25/2013 12:18	20.203	5831.223
6/25/2013 12:19	20.201	5831.21
6/25/2013 12:20	20.2	5831.211
6/25/2013 12:21	20.201	5831.219
6/25/2013 12:22	20.204	5831.217
6/25/2013 12:23	20.201	5831.217
6/25/2013 12:24	20.202	5831.212
6/25/2013 12:25	20.2	5831.201
6/25/2013 12:26	20.201	5831.208
6/25/2013 12:27	20.203	5831.205
6/25/2013 12:28	20.203	5831.215
6/25/2013 12:29	20.201	5831.208
6/25/2013 12:30	20.198	5831.202
6/25/2013 12:31	20.203	5831.213
6/25/2013 12:32	20.202	5831.212
6/25/2013 12:33	20.203	5831.218
6/25/2013 12:34	20.201	5831.206
6/25/2013 12:35	20.202	5831.208
6/25/2013 12:36	20.2	5831.212
6/25/2013 12:37	20.2	5831.209
6/25/2013 12:38	20.2	5831.211
6/25/2013 12:39	20.2	5831.22
6/25/2013 12:40	20.201	5831.207
6/25/2013 12:41	20.201	5831.201
6/25/2013 12:42	20.197	5831.209
6/25/2013 12:43	20.2	5831.212
6/25/2013 12:44	20.198	5831.22
6/25/2013 12:45	20.198	5831.207
6/25/2013 12:46	20.197	5831.211
6/25/2013 12:47	20.199	5831.22
6/25/2013 12:48	20.196	5831.21
6/25/2013 12:49	20.195	5831.212
6/25/2013 12:50	20.2	5831.214
6/25/2013 12:51	20.2	5831.214
6/25/2013 12:52	20.2	5831.215
6/25/2013 12:53	20.199	5831.212
6/25/2013 12:54	20.198	5831.21
6/25/2013 12:55	20.197	5831.209
6/25/2013 12:56	20.198	5831.21
6/25/2013 12:57	20.201	5831.219
6/25/2013 12:58	20.198	5831.211
6/25/2013 12:59	20.198	5831.217
6/25/2013 13:00	20.199	5831.223
6/25/2013 13:01	20.201	5831.212
6/25/2013 13:02	20.199	5831.207
6/25/2013 13:03	20.2	5831.218
6/25/2013 13:04	20.202	5831.22
6/25/2013 13:05	20.201	5831.219
6/25/2013 13:06	20.2	5831.228
6/25/2013 13:07	20.201	5831.226
6/25/2013 13:08	20.199	5831.224
6/25/2013 13:09	20.199	5831.219
6/25/2013 13:10	20.196	5831.209
6/25/2013 13:11	20.197	5831.217
6/25/2013 13:12	20.197	5831.218
6/25/2013 13:13	20.198	5831.217
6/25/2013 13:14	20.202	5831.203
6/25/2013 13:15	20.197	5831.215
6/25/2013 13:16	20.198	5831.222
6/25/2013 13:17	20.196	5831.213
6/25/2013 13:18	20.196	5831.229
6/25/2013 13:19	20.199	5831.228
6/25/2013 13:20	20.198	5831.215
6/25/2013 13:21	20.198	5831.227
6/25/2013 13:22	20.195	5831.23
6/25/2013 13:23	20.198	5831.216
6/25/2013 13:24	20.197	5831.221
6/25/2013 13:25	20.197	5831.23
6/25/2013 13:26	20.195	5831.225
6/25/2013 13:27	20.195	5831.215
6/25/2013 13:28	20.197	5831.207
6/25/2013 13:29	20.199	5831.208
6/25/2013 13:30	20.2	5831.2
6/25/2013 13:31	20.197	5831.195
6/25/2013 13:32	20.197	5831.197
6/25/2013 13:33	20.202	5831.194
6/25/2013 13:34	20.202	5831.207
6/25/2013 13:35	20.202	5831.208
6/25/2013 13:36	20.2	5831.199
6/25/2013 13:37	20.201	5831.19
6/25/2013 13:38	20.2	5831.205
6/25/2013 13:39	20.2	5831.192
6/25/2013 13:40	20.2	5831.206
6/25/2013 13:41	20.198	5831.196
6/25/2013 13:42	20.2	5831.187
6/25/2013 13:43	20.203	5831.172
6/25/2013 13:44	20.198	5831.175
6/25/2013 13:45	20.2	5831.183
6/25/2013 13:46	20.203	5831.173
6/25/2013 13:47	20.203	5831.179
6/25/2013 13:48	20.206	5831.186
6/25/2013 13:49	20.202	5831.187
6/25/2013 13:50	20.204	5831.173
6/25/2013 13:51	20.203	5831.171
6/25/2013 13:52	20.202	5831.182
6/25/2013 13:53	20.202	5831.167
6/25/2013 13:54	20.2	5831.175
6/25/2013 13:55	20.203	5831.183
6/25/2013 13:56	20.202	5831.188
6/25/2013 13:57	20.202	5831.184
6/25/2013 13:58	20.201	5831.19
6/25/2013 13:59	20.202	5831.191
6/25/2013 14:00	20.201	5831.178
6/25/2013 14:01	20.202	5831.18
6/25/2013 14:02	20.202	5831.178
6/25/2013 14:03	20.198	5831.177
6/25/2013 14:04	20.2	5831.188
6/25/2013 14:05	20.198	5831.185
6/25/2013 14:06	20.2	5831.192
6/25/2013 14:07	20.199	5831.184
6/25/2013 14:08	20.198	5831.195
6/25/2013 14:09	20.198	5831.186
6/25/2013 14:10	20.198	5831.198
6/25/2013 14:11	20.202	5831.186
6/25/2013 14:12	20.202	5831.18
6/25/2013 14:13	20.198	5831.194
6/25/2013 14:14	20.199	5831.186
6/25/2013 14:15	20.201	5831.192
6/25/2013 14:16	20.196	5831.185
6/25/2013 14:17	20.2	5831.195
6/25/2013 14:18	20.199	5831.187
6/25/2013 14:19	20.197	5831.187
6/25/2013 14:20	20.196	5831.187
6/25/2013 14:21	20.197	5831.187
6/25/2013 14:22	20.199	5831.196

6/25/2013 14:23	20.197	5831.188
6/25/2013 14:24	20.199	5831.209
6/25/2013 14:25	20.199	5831.19
6/25/2013 14:26	20.195	5831.2
6/25/2013 14:27	20.199	5831.192
6/25/2013 14:28	20.199	5831.197
6/25/2013 14:29	20.199	5831.199
6/25/2013 14:30	20.201	5831.187
6/25/2013 14:31	20.199	5831.191
6/25/2013 14:32	20.202	5831.196
6/25/2013 14:33	20.202	5831.201
6/25/2013 14:34	20.201	5831.201
6/25/2013 14:35	20.198	5831.192
6/25/2013 14:36	20.203	5831.186
6/25/2013 14:37	20.202	5831.205
6/25/2013 14:38	20.202	5831.191
6/25/2013 14:39	20.199	5831.185
6/25/2013 14:40	20.2	5831.201
6/25/2013 14:41	20.199	5831.183
6/25/2013 14:42	20.198	5831.186
6/25/2013 14:43	20.203	5831.186
6/25/2013 14:44	20.198	5831.188
6/25/2013 14:45	20.2	5831.185
6/25/2013 14:46	20.197	5831.199
6/25/2013 14:47	20.197	5831.202
6/25/2013 14:48	20.199	5831.204
6/25/2013 14:49	20.197	5831.2
6/25/2013 14:50	20.2	5831.199
6/25/2013 14:51	20.199	5831.189
6/25/2013 14:52	20.201	5831.189
6/25/2013 14:53	20.2	5831.198
6/25/2013 14:54	20.2	5831.203
6/25/2013 14:55	20.199	5831.2
6/25/2013 14:56	20.199	5831.216
6/25/2013 14:57	20.198	5831.207
6/25/2013 14:58	20.195	5831.199
6/25/2013 14:59	20.195	5831.203
6/25/2013 15:00	20.198	5831.212
6/25/2013 15:01	20.201	5831.207
6/25/2013 15:02	20.195	5831.202
6/25/2013 15:03	20.199	5831.2
6/25/2013 15:04	20.198	5831.184
6/25/2013 15:05	20.201	5831.188
6/25/2013 15:06	20.202	5831.185
6/25/2013 15:07	20.198	5831.186
6/25/2013 15:08	20.197	5831.17
6/25/2013 15:09	20.199	5831.187
6/25/2013 15:10	20.2	5831.187
6/25/2013 15:11	20.201	5831.182
6/25/2013 15:12	20.2	5831.168
6/25/2013 15:13	20.202	5831.188
6/25/2013 15:14	20.202	5831.174
6/25/2013 15:15	20.203	5831.18
6/25/2013 15:16	20.203	5831.183
6/25/2013 15:17	20.2	5831.181
6/25/2013 15:18	20.2	5831.176
6/25/2013 15:19	20.202	5831.185
6/25/2013 15:20	20.202	5831.175
6/25/2013 15:21	20.198	5831.179
6/25/2013 15:22	20.203	5831.188
6/25/2013 15:23	20.202	5831.175
6/25/2013 15:24	20.2	5831.174
6/25/2013 15:25	20.201	5831.188
6/25/2013 15:26	20.2	5831.186
6/25/2013 15:27	20.2	5831.181
6/25/2013 15:28	20.203	5831.178
6/25/2013 15:29	20.2	5831.173
6/25/2013 15:30	20.199	5831.173
6/25/2013 15:31	20.2	5831.178
6/25/2013 15:32	20.198	5831.191
6/25/2013 15:33	20.199	5831.175
6/25/2013 15:34	20.198	5831.192
6/25/2013 15:35	20.2	5831.178
6/25/2013 15:36	20.201	5831.194
6/25/2013 15:37	20.202	5831.191
6/25/2013 15:38	20.197	5831.191
6/25/2013 15:39	20.197	5831.188
6/25/2013 15:40	20.199	5831.188
6/25/2013 15:41	20.197	5831.191
6/25/2013 15:42	20.198	5831.192
6/25/2013 15:43	20.198	5831.191
6/25/2013 15:44	20.2	5831.187
6/25/2013 15:45	20.2	5831.185
6/25/2013 15:46	20.194	5831.182
6/25/2013 15:47	20.196	5831.172
6/25/2013 15:48	20.196	5831.188
6/25/2013 15:49	20.199	5831.18
6/25/2013 15:50	20.2	5831.182
6/25/2013 15:51	20.199	5831.171
6/25/2013 15:52	20.199	5831.181
6/25/2013 15:53	20.198	5831.19
6/25/2013 15:54	20.202	5831.183
6/25/2013 15:55	20.197	5831.18
6/25/2013 15:56	20.199	5831.18
6/25/2013 15:57	20.197	5831.194
6/25/2013 15:58	20.197	5831.186
6/25/2013 15:59	20.196	5831.177
6/25/2013 16:00	20.196	5831.189
6/25/2013 16:01	20.198	5831.176
6/25/2013 16:02	20.197	5831.195
6/25/2013 16:03	20.198	5831.182
6/25/2013 16:04	20.198	5831.188
6/25/2013 16:05	20.195	5831.182
6/25/2013 16:06	20.197	5831.196
6/25/2013 16:07	20.201	5831.179
6/25/2013 16:08	20.198	5831.193
6/25/2013 16:09	20.195	5831.192
6/25/2013 16:10	20.198	5831.182
6/25/2013 16:11	20.2	5831.19
6/25/2013 16:12	20.196	5831.182
6/25/2013 16:13	20.198	5831.182
6/25/2013 16:14	20.197	5831.193
6/25/2013 16:15	20.199	5831.196
6/25/2013 16:16	20.196	5831.182
6/25/2013 16:17	20.196	5831.185
6/25/2013 16:18	20.199	5831.201
6/25/2013 16:19	20.199	5831.189
6/25/2013 16:20	20.197	5831.198
6/25/2013 16:21	20.197	5831.187
6/25/2013 16:22	20.199	5831.196
6/25/2013 16:23	20.197	5831.191
6/25/2013 16:24	20.195	5831.198
6/25/2013 16:25	20.196	5831.189
6/25/2013 16:26	20.195	5831.19
6/25/2013 16:27	20.195	5831.191
6/25/2013 16:28	20.194	5831.185
6/25/2013 16:29	20.195	5831.187
6/25/2013 16:30	20.196	5831.196
6/25/2013 16:31	20.196	5831.205
6/25/2013 16:32	20.194	5831.188
6/25/2013 16:33	20.193	5831.187
6/25/2013 16:34	20.195	5831.191
6/25/2013 16:35	20.194	5831.205
6/25/2013 16:36	20.195	5831.194
6/25/2013 16:37	20.199	5831.192
6/25/2013 16:38	20.197	5831.203
6/25/2013 16:39	20.196	5831.199
6/25/2013 16:40	20.196	5831.194
6/25/2013 16:41	20.195	5831.208
6/25/2013 16:42	20.195	5831.19
6/25/2013 16:43	20.195	5831.206
6/25/2013 16:44	20.195	5831.208
6/25/2013 16:45	20.195	5831.204
6/25/2013 16:46	20.194	5831.209
6/25/2013 16:47	20.194	5831.207
6/25/2013 16:48	20.195	5831.208
6/25/2013 16:49	20.196	5831.211
6/25/2013 16:50	20.196	5831.214
6/25/2013 16:51	20.194	5831.201
6/25/2013 16:52	20.198	5831.201
6/25/2013 16:53	20.194	5831.197
6/25/2013 16:54	20.198	5831.197
6/25/2013 16:55	20.196	5831.213
6/25/2013 16:56	20.193	5831.205
6/25/2013 16:57	20.197	5831.207
6/25/2013 16:58	20.198	5831.201
6/25/2013 16:59	20.195	5831.198
6/25/2013 17:00	20.198	5831.194
6/25/2013 17:01	20.198	5831.202
6/25/2013 17:02	20.197	5831.201
6/25/2013 17:03	20.196	5831.198
6/25/2013 17:04	20.198	5831.197
6/25/2013 17:05	20.196	5831.208
6/25/2013 17:06	20.2	5831.21
6/25/2013 17:07	20.197	5831.198
6/25/2013 17:08	20.197	5831.195
6/25/2013 17:09	20.193	5831.194
6/25/2013 17:10	20.198	5831.208
6/25/2013 17:11	20.197	5831.191
6/25/2013 17:12	20.197	5831.204
6/25/2013 17:13	20.196	5831.195
6/25/2013 17:14	20.2	5831.207
6/25/2013 17:15	20.199	5831.191
6/25/2013 17:16	20.197	5831.207
6/25/2013 17:17	20.199	5831.197
6/25/2013 17:18	20.198	5831.204
6/25/2013 17:19	20.197	5831.202
6/25/2013 17:20	20.198	5831.198
6/25/2013 17:21	20.2	5831.209
6/25/2013 17:22	20.197	5831.203
6/25/2013 17:23	20.201	5831.198
6/25/2013 17:24	20.199	5831.197
6/25/2013 17:25	20.199	5831.202
6/25/2013 17:26	20.198	5831.192
6/25/2013 17:27	20.199	5831.189
6/25/2013 17:28	20.199	5831.195
6/25/2013 17:29	20.2	5831.203
6/25/2013 17:30	20.199	5831.204
6/25/2013 17:31	20.199	5831.191
6/25/2013 17:32	20.201	5831.199
6/25/2013 17:33	20.199	5831.195
6/25/2013 17:34	20.197	5831.203
6/25/2013 17:35	20.199	5831.211
6/25/2013 17:36	20.198	5831.208
6/25/2013 17:37	20.194	5831.203
6/25/2013 17:38	20.197	5831.194
6/25/2013 17:39	20.196	5831.195
6/25/2013 17:40	20.196	5831.204
6/25/2013 17:41	20.195	5831.205
6/25/2013 17:42	20.196	5831.207
6/25/2013 17:43	20.194	5831.208
6/25/2013 17:44	20.194	5831.203
6/25/2013 17:45	20.196	5831.192
6/25/2013 17:46	20.199	5831.197
6/25/2013 17:47	20.196	5831.207
6/25/2013 17:48	20.195	5831.188
6/25/2013 17:49	20.196	5831.191
6/25/2013 17:50	20.2	5831.192
6/25/2013 17:51	20.196	5831.197
6/25/2013 17:52	20.199	5831.198
6/25/2013 17:53	20.199	5831.203
6/25/2013 17:54	20.194	5831.206
6/25/2013 17:55	20.195	5831.207
6/25/2013 17:56	20.197	5831.192
6/25/2013 17:57	20.197	5831.197
6/25/2013 17:58	20.2	5831.201
6/25/2013 17:59	20.196	5831.186
6/25/2013 18:00	20.198	5831.195
6/25/2013 18:01	20.197	5831.2
6/25/2013 18:02	20.199	5831.198
6/25/2013 18:03	20.199	5831.193
6/25/2013 18:04	20.199	5831.189
6/25/2013 18:05	20.199	5831.19
6/25/2013 18:06	20.198	5831.195
6/25/2013 18:07	20.198	5831.195
6/25/2013 18:08	20.196	5831.196
6/25/2013 18:09	20.2	5831.197
6/25/2013 18:10	20.197	5831.194
6/25/2013 18:11	20.197	5831.193
6/25/2013 18:12	20.196	5831.204
6/25/2013 18:13	20.195	5831.198
6/25/2013 18:14	20.196	5831.196
6/25/2013 18:15	20.195	5831.194
6/25/2013 18:16	20.198	5831.194
6/25/2013 18:17	20.196	5831.198
6/25/2013 18:18	20.197	5831.199
6/25/2013 18:19	20.197	5831.194
6/25/2013 18:20	20.2	5831.192
6/25/2013 18:21	20.198	5831.191
6/25/2013 18:22	20.199	5831.199
6/25/2013 18:23	20.198	5831.202
6/25/2013 18:24	20.2	5831.192
6/25/2013 18:25	20.197	5831.205
6/25/2013 18:26	20.198	5831.197
6/25/2013 18:27	20.198	5831.207
6/25/2013 18:28	20.196	5831.194
6/25/2013 18:29	20.197	5831.198
6/25/2013 18:30	20.194	5831.208
6/25/2013 18:31	20.195	5831.196
6/25/2013 18:32	20.197	5831.204
6/25/2013 18:33	20.194	5831.19
6/25/2013 18:34	20.197	5831.204
6/25/2013 18:35	20.2	5831.188
6/25/2013 18:36	20.197	5831.206
6/25/2013 18:37	20.197	5831.202
6/25/2013 18:38	20.199	5831.195
6/25/2013 18:39	20.2	5831.206
6/25/2013 18:40	20.196	5831.202
6/25/2013 18:41	20.197	5831.21
6/25/2013 18:42	20.197	5831.194
6/25/2013 18:43	20.2	5831.196
6/25/2013 18:44	20.197	5831.207
6/25/2013 18:45	20.198	5831.207
6/25/2013 18:46	20.197	5831.197
6/25/2013 18:47	20.198	5831.213
6/25/2013 18:48	20.198	5831.205
6/25/2013 18:49	20.199	5831.207
6/25/2013 18:50	20.2	5831.2
6/25/2013 18:51	20.196	5831.199
6/25/2013 18:52	20.196	5831.205
6/25/2013 18:53	20.197	5831.203
6/25/2013 18:54	20.197	5831.21
6/25/2013 18:55	20.197	5831.209
6/25/2013 18:56	20.197	5831.21
6/25/2013 18:57	20.194	5831.213
6/25/2013 18:58	20.198	5831.208
6/25/2013 18:59	20.199	5831.194
6/25/2013 19:00	20.198	5831.201
6/25/2013 19:01	20.196	5831.21
6/25/2013 19:02	20.196	5831.214
6/25/2013 19:03	20.195	5831.192
6/25/2013 19:04	20.199	5831.196
6/25/2013 19:05	20.202	5831.19
6/25/2013 19:06	20.199	5831.199
6/25/2013 19:07	20.198	5831.207
6/25/2013 19:08	20.2	5831.197
6/25/2013 19:09	20.199	5831.207
6/25/2013 19:10	20.197	5831.203
6/25/2013 19:11	20.195	5831.198
6/25/2013 19:12	20.2	5831.207
6/25/2013 19:13	20.197	5831.201
6/25/2013 19:14	20.195	5831.215
6/25/2013 19:15	20.195	5831.202
6/25/2013 19:16	20.195	5831.21
6/25/2013 19:17	20.195	5831.216
6/25/2013 19:18	20.197	5831.207
6/25/2013 19:19	20.196	5831.206
6/25/2013 19:20	20.196	5831.206
6/25/2013 19:21	20.199	5831.198
6/25/2013 19:22	20.198	5831.213
6/25/2013 19:23	20.196	5831.202
6/25/2013 19:24	20.195	5831.214
6/25/2013 19:25	20.196	5831.209
6/25/2013 19:26	20.197	5831.209
6/25/2013 19:27	20.197	5831.202
6/25/2013 19:28	20.197	5831.213
6/25/2013 19:29	20.196	5831.216
6/25/2013 19:30	20.2	5831.202
6/25/2013 19:31	20.197	5831.212
6/25/2013 19:32	20.199	5831.215
6/25/2013 19:33	20.196	5831.213
6/25/2013 19:34	20.196	5831.213
6/25/2013 19:35	20.2	5831.196
6/25/2013 19:36	20.197	5831.216
6/25/2013 19:37	20.196	5831.206
6/25/2013 19:38	20.195	5831.213
6/25/2013 19:39	20.198	5831.204
6/25/2013 19:40	20.196	5831.21
6/25/2013 19:41	20.194	5831.217
6/25/2013 19:42	20.199	5831.214
6/25/2013 19:43	20.195	5831.214
6/25/2013 19:44	20.197	5831.207
6/25/2013 19:45	20.196	5831.2
6/25/2013 19:46	20.196	5831.199
6/25/2013 19:47	20.196	5831.192
6/25/2013 19:48	20.2	5831.183
6/25/2013 19:49	20.201	5831.199
6/25/2013 19:50	20.201	5831.193
6/25/2013 19:51	20.199	5831.196
6/25/2013 19:52	20.201	5831.188
6/25/2013 19:53	20.203	5831.184
6/25/2013 19:54	20.201	5831.195
6/25/2013 19:55	20.2	5831.194
6/25/2013 19:56	20.205	5831.178
6/25/2013 19:57	20.201	5831.178
6/25/2013 19:58	20.201	5831.185
6/25/2013 19:59	20.203	5831.183
6/25/2013 20:00	20.199	5831.177
6/25/2013 20:01	20.199	5831.189
6/25/2013 20:02	20.201	5831.188
6/25/2013 20:03	20.2	5831.188
6/25/2013 20:04	20.202	5831.186
6/25/2013 20:05	20.203	5831.178
6/25/2013 20:06	20.201	5831.17
6/25/2013 20:07	20.202	5831.18
6/25/2013 20:08	20.2	5831.186
6/25/2013 20:09	20.203	5831.176
6/25/2013 20:10	20.2	5831.195
6/25/2013 20:11	20.2	5831.183
6/25/2013 20:12	20.203	5831.178
6/25/2013 20:13	20.202	5831.192
6/25/2013 20:14	20.2	5831.181
6/25/2013 20:15	20.202	5831.18
6/25/2013 20:16	20.202	5831.192
6/25/2013 20:17	20.198	5831.19
6/25/2013 20:18	20.198	5831.179
6/25/2013 20:19	20.203	5831.199
6/25/2013 20:20	20.203	5831.185
6/25/2013 20:21	20.204	5831.174
6/25/2013 20:22	20.201	5831.175
6/25/2013 20:23	20.203	5831.188
6/25/2013 20:24	20.201	5831.171
6/25/2013 20:25	20.2	5831.182
6/25/2013 20:26	20.199	5831.173
6/25/2013 20:27	20.2	5831.188
6/25/2013 20:28	20.198	5831.174
6/25/2013 20:29	20.2	5831.186
6/25/2013 20:30	20.198	5831.19
6/25/2013 20:31	20.202	5831.18
6/25/2013 20:32	20.198	5831.173
6/25/2013 20:33	20.2	5831.184
6/25/2013 20:34	20.2	5831.172
6/25/2013 20:35	20.198	5831.191
6/25/2013 20:36	20.2	5831.188
6/25/2013 20:37	20.202	5831.193
6/25/2013 20:38	20.201	5831.18
6/25/2013 20:39	20.202	5831.188
6/25/2013 20:40	20.202	5831.187
6/25/2013 20:41	20.203	5831.173
6/25/2013 20:42	20.199	5831.17
6/25/2013 20:43	20.199	5831.177
6/25/2013 20:44	20.201	5831.182
6/25/2013 20:45	20.204	5831.174
6/25/2013 20:46	20.204	5831.166
6/25/2013 20:47	20.202	5831.168

6/25/2013 20:48	20.205	5831.184
6/25/2013 20:49	20.201	5831.177
6/25/2013 20:50	20.202	5831.166
6/25/2013 20:51	20.201	5831.167
6/25/2013 20:52	20.203	5831.181
6/25/2013 20:53	20.202	5831.177
6/25/2013 20:54	20.203	5831.171
6/25/2013 20:55	20.204	5831.172
6/25/2013 20:56	20.206	5831.162
6/25/2013 20:57	20.202	5831.157
6/25/2013 20:58	20.203	5831.174
6/25/2013 20:59	20.203	5831.178
6/25/2013 21:00	20.204	5831.178
6/25/2013 21:01	20.204	5831.158
6/25/2013 21:02	20.203	5831.172
6/25/2013 21:03	20.205	5831.162
6/25/2013 21:04	20.206	5831.165
6/25/2013 21:05	20.203	5831.173
6/25/2013 21:06	20.203	5831.159
6/25/2013 21:07	20.207	5831.164
6/25/2013 21:08	20.204	5831.167
6/25/2013 21:09	20.204	5831.155
6/25/2013 21:10	20.206	5831.157
6/25/2013 21:11	20.204	5831.166
6/25/2013 21:12	20.205	5831.161
6/25/2013 21:13	20.207	5831.15
6/25/2013 21:14	20.205	5831.16
6/25/2013 21:15	20.207	5831.147
6/25/2013 21:16	20.207	5831.158
6/25/2013 21:17	20.207	5831.15
6/25/2013 21:18	20.207	5831.148
6/25/2013 21:19	20.207	5831.149
6/25/2013 21:20	20.209	5831.152
6/25/2013 21:21	20.21	5831.139
6/25/2013 21:22	20.212	5831.135
6/25/2013 21:23	20.208	5831.132
6/25/2013 21:24	20.208	5831.144
6/25/2013 21:25	20.208	5831.148
6/25/2013 21:26	20.21	5831.147
6/25/2013 21:27	20.207	5831.13
6/25/2013 21:28	20.206	5831.137
6/25/2013 21:29	20.205	5831.137
6/25/2013 21:30	20.204	5831.131
6/25/2013 21:31	20.207	5831.149
6/25/2013 21:32	20.207	5831.14
6/25/2013 21:33	20.207	5831.143
6/25/2013 21:34	20.209	5831.153
6/25/2013 21:35	20.207	5831.143
6/25/2013 21:36	20.206	5831.14
6/25/2013 21:37	20.206	5831.145
6/25/2013 21:38	20.206	5831.143
6/25/2013 21:39	20.205	5831.141
6/25/2013 21:40	20.205	5831.153
6/25/2013 21:41	20.207	5831.142
6/25/2013 21:42	20.206	5831.137
6/25/2013 21:43	20.206	5831.144
6/25/2013 21:44	20.205	5831.153
6/25/2013 21:45	20.202	5831.152
6/25/2013 21:46	20.203	5831.139
6/25/2013 21:47	20.203	5831.138
6/25/2013 21:48	20.205	5831.145
6/25/2013 21:49	20.205	5831.155
6/25/2013 21:50	20.207	5831.132
6/25/2013 21:51	20.207	5831.147
6/25/2013 21:52	20.211	5831.148
6/25/2013 21:53	20.205	5831.132
6/25/2013 21:54	20.203	5831.151
6/25/2013 21:55	20.207	5831.135
6/25/2013 21:56	20.205	5831.15
6/25/2013 21:57	20.206	5831.155
6/25/2013 21:58	20.203	5831.138
6/25/2013 21:59	20.206	5831.151
6/25/2013 22:00	20.206	5831.134
6/25/2013 22:01	20.206	5831.143
6/25/2013 22:02	20.207	5831.151
6/25/2013 22:03	20.207	5831.134
6/25/2013 22:04	20.207	5831.153
6/25/2013 22:05	20.208	5831.132
6/25/2013 22:06	20.208	5831.146
6/25/2013 22:07	20.207	5831.147
6/25/2013 22:08	20.209	5831.135
6/25/2013 22:09	20.207	5831.142
6/25/2013 22:10	20.208	5831.131
6/25/2013 22:11	20.208	5831.137
6/25/2013 22:12	20.205	5831.143
6/25/2013 22:13	20.207	5831.15
6/25/2013 22:14	20.207	5831.135
6/25/2013 22:15	20.206	5831.138
6/25/2013 22:16	20.209	5831.135
6/25/2013 22:17	20.209	5831.156
6/25/2013 22:18	20.207	5831.142
6/25/2013 22:19	20.211	5831.152
6/25/2013 22:20	20.208	5831.133
6/25/2013 22:21	20.209	5831.151
6/25/2013 22:22	20.209	5831.133
6/25/2013 22:23	20.208	5831.143
6/25/2013 22:24	20.209	5831.151
6/25/2013 22:25	20.207	5831.145
6/25/2013 22:26	20.207	5831.147
6/25/2013 22:27	20.207	5831.138
6/25/2013 22:28	20.208	5831.129
6/25/2013 22:29	20.207	5831.131
6/25/2013 22:30	20.211	5831.134
6/25/2013 22:31	20.208	5831.125
6/25/2013 22:32	20.208	5831.138
6/25/2013 22:33	20.208	5831.13
6/25/2013 22:34	20.209	5831.126
6/25/2013 22:35	20.208	5831.142
6/25/2013 22:36	20.208	5831.131
6/25/2013 22:37	20.205	5831.147
6/25/2013 22:38	20.207	5831.15
6/25/2013 22:39	20.209	5831.129
6/25/2013 22:40	20.207	5831.148
6/25/2013 22:41	20.206	5831.131
6/25/2013 22:42	20.205	5831.148
6/25/2013 22:43	20.208	5831.137
6/25/2013 22:44	20.207	5831.149
6/25/2013 22:45	20.207	5831.125
6/25/2013 22:46	20.205	5831.146
6/25/2013 22:47	20.207	5831.132
6/25/2013 22:48	20.204	5831.15
6/25/2013 22:49	20.208	5831.128
6/25/2013 22:50	20.207	5831.153
6/25/2013 22:51	20.204	5831.132
6/25/2013 22:52	20.203	5831.149
6/25/2013 22:53	20.205	5831.13
6/25/2013 22:54	20.207	5831.132
6/25/2013 22:55	20.206	5831.126
6/25/2013 22:56	20.205	5831.134
6/25/2013 22:57	20.207	5831.133
6/25/2013 22:58	20.209	5831.127
6/25/2013 22:59	20.209	5831.142
6/25/2013 23:00	20.207	5831.124
6/25/2013 23:01	20.207	5831.138
6/25/2013 23:02	20.207	5831.144
6/25/2013 23:03	20.207	5831.136
6/25/2013 23:04	20.207	5831.125
6/25/2013 23:05	20.207	5831.136
6/25/2013 23:06	20.205	5831.134
6/25/2013 23:07	20.207	5831.125
6/25/2013 23:08	20.206	5831.127
6/25/2013 23:09	20.203	5831.137
6/25/2013 23:10	20.204	5831.14
6/25/2013 23:11	20.208	5831.128
6/25/2013 23:12	20.204	5831.125
6/25/2013 23:13	20.205	5831.132
6/25/2013 23:14	20.207	5831.135
6/25/2013 23:15	20.205	5831.137
6/25/2013 23:16	20.207	5831.132
6/25/2013 23:17	20.206	5831.145
6/25/2013 23:18	20.207	5831.133
6/25/2013 23:19	20.206	5831.13
6/25/2013 23:20	20.206	5831.142
6/25/2013 23:21	20.207	5831.139
6/25/2013 23:22	20.208	5831.14
6/25/2013 23:23	20.207	5831.139
6/25/2013 23:24	20.207	5831.126
6/25/2013 23:25	20.208	5831.139
6/25/2013 23:26	20.21	5831.124
6/25/2013 23:27	20.208	5831.129
6/25/2013 23:28	20.212	5831.141
6/25/2013 23:29	20.207	5831.138
6/25/2013 23:30	20.211	5831.13
6/25/2013 23:31	20.211	5831.112
6/25/2013 23:32	20.213	5831.125
6/25/2013 23:33	20.216	5831.11
6/25/2013 23:34	20.214	5831.121
6/25/2013 23:35	20.213	5831.106
6/25/2013 23:36	20.215	5831.116
6/25/2013 23:37	20.213	5831.104
6/25/2013 23:38	20.214	5831.122
6/25/2013 23:39	20.217	5831.112
6/25/2013 23:40	20.214	5831.125
6/25/2013 23:41	20.213	5831.112
6/25/2013 23:42	20.215	5831.114
6/25/2013 23:43	20.214	5831.104
6/25/2013 23:44	20.217	5831.102
6/25/2013 23:45	20.215	5831.099
6/25/2013 23:46	20.215	5831.109
6/25/2013 23:47	20.213	5831.116
6/25/2013 23:48	20.214	5831.11
6/25/2013 23:49	20.214	5831.108
6/25/2013 23:50	20.216	5831.101
6/25/2013 23:51	20.215	5831.099
6/25/2013 23:52	20.215	5831.107
6/25/2013 23:53	20.214	5831.117
6/25/2013 23:54	20.215	5831.111
6/25/2013 23:55	20.214	5831.111
6/25/2013 23:56	20.218	5831.096
6/25/2013 23:57	20.215	5831.103
6/25/2013 23:58	20.215	5831.104
6/25/2013 23:59	20.213	5831.098
6/26/2013 0:00	20.212	5831.1
6/26/2013 0:01	20.212	5831.106
6/26/2013 0:02	20.21	5831.125
6/26/2013 0:03	20.212	5831.1
6/26/2013 0:04	20.21	5831.116
6/26/2013 0:05	20.211	5831.126
6/26/2013 0:06	20.21	5831.122
6/26/2013 0:07	20.213	5831.115
6/26/2013 0:08	20.21	5831.115
6/26/2013 0:09	20.211	5831.113
6/26/2013 0:10	20.211	5831.123
6/26/2013 0:11	20.211	5831.12
6/26/2013 0:12	20.208	5831.117
6/26/2013 0:13	20.21	5831.124
6/26/2013 0:14	20.207	5831.117
6/26/2013 0:15	20.211	5831.121
6/26/2013 0:16	20.211	5831.116
6/26/2013 0:17	20.21	5831.121
6/26/2013 0:18	20.211	5831.104
6/26/2013 0:19	20.212	5831.109
6/26/2013 0:20	20.212	5831.109
6/26/2013 0:21	20.214	5831.105
6/26/2013 0:22	20.21	5831.112
6/26/2013 0:23	20.213	5831.102
6/26/2013 0:24	20.21	5831.103
6/26/2013 0:25	20.21	5831.119
6/26/2013 0:26	20.207	5831.116
6/26/2013 0:27	20.21	5831.111
6/26/2013 0:28	20.209	5831.104
6/26/2013 0:29	20.208	5831.109
6/26/2013 0:30	20.209	5831.106
6/26/2013 0:31	20.209	5831.12
6/26/2013 0:32	20.209	5831.105
6/26/2013 0:33	20.207	5831.122
6/26/2013 0:34	20.21	5831.112
6/26/2013 0:35	20.206	5831.124
6/26/2013 0:36	20.207	5831.11
6/26/2013 0:37	20.207	5831.113
6/26/2013 0:38	20.209	5831.126
6/26/2013 0:39	20.21	5831.113
6/26/2013 0:40	20.208	5831.107
6/26/2013 0:41	20.208	5831.118
6/26/2013 0:42	20.211	5831.125
6/26/2013 0:43	20.21	5831.117
6/26/2013 0:44	20.206	5831.105
6/26/2013 0:45	20.208	5831.118
6/26/2013 0:46	20.208	5831.121
6/26/2013 0:47	20.209	5831.113
6/26/2013 0:48	20.209	5831.122
6/26/2013 0:49	20.21	5831.114
6/26/2013 0:50	20.209	5831.124
6/26/2013 0:51	20.208	5831.117
6/26/2013 0:52	20.209	5831.115
6/26/2013 0:53	20.211	5831.106
6/26/2013 0:54	20.207	5831.104
6/26/2013 0:55	20.207	5831.124
6/26/2013 0:56	20.209	5831.108
6/26/2013 0:57	20.207	5831.11
6/26/2013 0:58	20.206	5831.11
6/26/2013 0:59	20.21	5831.116
6/26/2013 1:00	20.207	5831.12
6/26/2013 1:01	20.21	5831.119
6/26/2013 1:02	20.212	5831.116
6/26/2013 1:03	20.209	5831.111
6/26/2013 1:04	20.21	5831.105
6/26/2013 1:05	20.209	5831.102
6/26/2013 1:06	20.208	5831.109
6/26/2013 1:07	20.21	5831.121
6/26/2013 1:08	20.208	5831.105
6/26/2013 1:09	20.209	5831.113
6/26/2013 1:10	20.209	5831.117
6/26/2013 1:11	20.209	5831.118
6/26/2013 1:12	20.209	5831.118
6/26/2013 1:13	20.21	5831.102
6/26/2013 1:14	20.21	5831.102
6/26/2013 1:15	20.21	5831.116
6/26/2013 1:16	20.211	5831.116
6/26/2013 1:17	20.211	5831.1
6/26/2013 1:18	20.208	5831.116
6/26/2013 1:19	20.211	5831.116
6/26/2013 1:20	20.209	5831.109
6/26/2013 1:21	20.21	5831.1
6/26/2013 1:22	20.209	5831.106
6/26/2013 1:23	20.21	5831.117
6/26/2013 1:24	20.208	5831.12
6/26/2013 1:25	20.209	5831.117
6/26/2013 1:26	20.207	5831.102
6/26/2013 1:27	20.21	5831.109
6/26/2013 1:28	20.208	5831.126
6/26/2013 1:29	20.209	5831.118
6/26/2013 1:30	20.211	5831.116
6/26/2013 1:31	20.209	5831.102
6/26/2013 1:32	20.209	5831.1
6/26/2013 1:33	20.209	5831.108
6/26/2013 1:34	20.21	5831.1
6/26/2013 1:35	20.212	5831.106
6/26/2013 1:36	20.211	5831.107
6/26/2013 1:37	20.21	5831.098
6/26/2013 1:38	20.209	5831.106
6/26/2013 1:39	20.21	5831.11
6/26/2013 1:40	20.21	5831.112
6/26/2013 1:41	20.21	5831.096
6/26/2013 1:42	20.211	5831.104
6/26/2013 1:43	20.211	5831.097
6/26/2013 1:44	20.208	5831.091
6/26/2013 1:45	20.21	5831.097
6/26/2013 1:46	20.211	5831.095
6/26/2013 1:47	20.209	5831.104
6/26/2013 1:48	20.21	5831.105
6/26/2013 1:49	20.212	5831.108
6/26/2013 1:50	20.211	5831.098
6/26/2013 1:51	20.21	5831.096
6/26/2013 1:52	20.212	5831.09
6/26/2013 1:53	20.212	5831.088
6/26/2013 1:54	20.212	5831.098
6/26/2013 1:55	20.209	5831.11
6/26/2013 1:56	20.21	5831.091
6/26/2013 1:57	20.211	5831.097
6/26/2013 1:58	20.21	5831.105
6/26/2013 1:59	20.211	5831.094
6/26/2013 2:00	20.213	5831.102
6/26/2013 2:01	20.212	5831.103
6/26/2013 2:02	20.213	5831.107
6/26/2013 2:03	20.212	5831.108
6/26/2013 2:04	20.21	5831.098
6/26/2013 2:05	20.212	5831.097
6/26/2013 2:06	20.207	5831.106
6/26/2013 2:07	20.207	5831.104
6/26/2013 2:08	20.209	5831.114
6/26/2013 2:09	20.206	5831.1
6/26/2013 2:10	20.207	5831.115
6/26/2013 2:11	20.206	5831.112
6/26/2013 2:12	20.209	5831.107
6/26/2013 2:13	20.207	5831.105
6/26/2013 2:14	20.211	5831.113
6/26/2013 2:15	20.209	5831.099
6/26/2013 2:16	20.207	5831.095
6/26/2013 2:17	20.211	5831.1
6/26/2013 2:18	20.212	5831.093
6/26/2013 2:19	20.207	5831.093
6/26/2013 2:20	20.207	5831.097
6/26/2013 2:21	20.213	5831.097
6/26/2013 2:22	20.207	5831.105
6/26/2013 2:23	20.21	5831.109
6/26/2013 2:24	20.211	5831.109
6/26/2013 2:25	20.214	5831.109
6/26/2013 2:26	20.213	5831.096
6/26/2013 2:27	20.208	5831.112
6/26/2013 2:28	20.211	5831.11
6/26/2013 2:29	20.211	5831.114
6/26/2013 2:30	20.209	5831.112
6/26/2013 2:31	20.21	5831.112
6/26/2013 2:32	20.209	5831.111
6/26/2013 2:33	20.209	5831.1
6/26/2013 2:34	20.211	5831.099
6/26/2013 2:35	20.211	5831.105
6/26/2013 2:36	20.213	5831.112
6/26/2013 2:37	20.213	5831.111
6/26/2013 2:38	20.211	5831.11
6/26/2013 2:39	20.213	5831.103
6/26/2013 2:40	20.21	5831.11
6/26/2013 2:41	20.211	5831.105
6/26/2013 2:42	20.21	5831.095
6/26/2013 2:43	20.21	5831.094
6/26/2013 2:44	20.211	5831.095
6/26/2013 2:45	20.212	5831.098
6/26/2013 2:46	20.213	5831.097
6/26/2013 2:47	20.213	5831.109
6/26/2013 2:48	20.209	5831.096
6/26/2013 2:49	20.212	5831.102
6/26/2013 2:50	20.213	5831.104
6/26/2013 2:51	20.212	5831.104
6/26/2013 2:52	20.213	5831.1
6/26/2013 2:53	20.213	5831.106
6/26/2013 2:54	20.214	5831.096
6/26/2013 2:55	20.215	5831.106
6/26/2013 2:56	20.217	5831.11
6/26/2013 2:57	20.216	5831.111
6/26/2013 2:58	20.215	5831.11
6/26/2013 2:59	20.215	5831.094
6/26/2013 3:00	20.214	5831.099
6/26/2013 3:01	20.211	5831.105
6/26/2013 3:02	20.214	5831.102
6/26/2013 3:03	20.212	5831.094
6/26/2013 3:04	20.212	5831.102
6/26/2013 3:05	20.21	5831.117
6/26/2013 3:06	20.211	5831.097
6/26/2013 3:07	20.209	5831.106
6/26/2013 3:08	20.211	5831.094
6/26/2013 3:09	20.216	5831.096
6/26/2013 3:10	20.214	5831.102
6/26/2013 3:11	20.215	5831.11
6/26/2013 3:12	20.213	5831.108

6/26/2013 3:13	20.216	5831.113
6/26/2013 3:14	20.211	5831.095
6/26/2013 3:15	20.212	5831.105
6/26/2013 3:16	20.213	5831.094
6/26/2013 3:17	20.212	5831.098
6/26/2013 3:18	20.212	5831.1
6/26/2013 3:19	20.211	5831.089
6/26/2013 3:20	20.211	5831.09
6/26/2013 3:21	20.212	5831.107
6/26/2013 3:22	20.21	5831.105
6/26/2013 3:23	20.212	5831.091
6/26/2013 3:24	20.209	5831.104
6/26/2013 3:25	20.208	5831.095
6/26/2013 3:26	20.207	5831.093
6/26/2013 3:27	20.21	5831.108
6/26/2013 3:28	20.21	5831.089
6/26/2013 3:29	20.209	5831.105
6/26/2013 3:30	20.21	5831.102
6/26/2013 3:31	20.211	5831.097
6/26/2013 3:32	20.21	5831.109
6/26/2013 3:33	20.212	5831.097
6/26/2013 3:34	20.21	5831.092
6/26/2013 3:35	20.211	5831.097
6/26/2013 3:36	20.21	5831.104
6/26/2013 3:37	20.213	5831.103
6/26/2013 3:38	20.21	5831.101
6/26/2013 3:39	20.211	5831.102
6/26/2013 3:40	20.213	5831.104
6/26/2013 3:41	20.212	5831.102
6/26/2013 3:42	20.213	5831.092
6/26/2013 3:43	20.21	5831.096
6/26/2013 3:44	20.21	5831.094
6/26/2013 3:45	20.207	5831.1
6/26/2013 3:46	20.21	5831.092
6/26/2013 3:47	20.209	5831.111
6/26/2013 3:48	20.21	5831.101
6/26/2013 3:49	20.21	5831.093
6/26/2013 3:50	20.209	5831.098
6/26/2013 3:51	20.208	5831.105
6/26/2013 3:52	20.211	5831.109
6/26/2013 3:53	20.21	5831.109
6/26/2013 3:54	20.212	5831.11
6/26/2013 3:55	20.216	5831.098
6/26/2013 3:56	20.214	5831.092
6/26/2013 3:57	20.213	5831.087
6/26/2013 3:58	20.213	5831.1
6/26/2013 3:59	20.211	5831.112
6/26/2013 4:00	20.213	5831.101
6/26/2013 4:01	20.214	5831.086
6/26/2013 4:02	20.213	5831.102
6/26/2013 4:03	20.212	5831.103
6/26/2013 4:04	20.214	5831.097
6/26/2013 4:05	20.212	5831.081
6/26/2013 4:06	20.214	5831.099
6/26/2013 4:07	20.213	5831.1
6/26/2013 4:08	20.213	5831.103
6/26/2013 4:09	20.214	5831.092
6/26/2013 4:10	20.211	5831.089
6/26/2013 4:11	20.213	5831.09
6/26/2013 4:12	20.213	5831.087
6/26/2013 4:13	20.211	5831.107
6/26/2013 4:14	20.212	5831.1
6/26/2013 4:15	20.213	5831.105
6/26/2013 4:16	20.211	5831.087
6/26/2013 4:17	20.211	5831.104
6/26/2013 4:18	20.21	5831.094
6/26/2013 4:19	20.213	5831.104
6/26/2013 4:20	20.211	5831.098
6/26/2013 4:21	20.213	5831.091
6/26/2013 4:22	20.212	5831.085
6/26/2013 4:23	20.213	5831.095
6/26/2013 4:24	20.212	5831.093
6/26/2013 4:25	20.213	5831.103
6/26/2013 4:26	20.21	5831.095
6/26/2013 4:27	20.213	5831.087
6/26/2013 4:28	20.213	5831.095
6/26/2013 4:29	20.212	5831.087
6/26/2013 4:30	20.212	5831.094
6/26/2013 4:31	20.21	5831.1
6/26/2013 4:32	20.212	5831.099
6/26/2013 4:33	20.212	5831.089
6/26/2013 4:34	20.214	5831.1
6/26/2013 4:35	20.212	5831.089
6/26/2013 4:36	20.211	5831.096
6/26/2013 4:37	20.212	5831.087
6/26/2013 4:38	20.214	5831.096
6/26/2013 4:39	20.218	5831.088
6/26/2013 4:40	20.213	5831.088
6/26/2013 4:41	20.212	5831.1
6/26/2013 4:42	20.215	5831.103
6/26/2013 4:43	20.213	5831.091
6/26/2013 4:44	20.213	5831.089
6/26/2013 4:45	20.21	5831.091
6/26/2013 4:46	20.212	5831.101
6/26/2013 4:47	20.212	5831.098
6/26/2013 4:48	20.214	5831.102
6/26/2013 4:49	20.215	5831.081
6/26/2013 4:50	20.212	5831.102
6/26/2013 4:51	20.212	5831.086
6/26/2013 4:52	20.211	5831.1
6/26/2013 4:53	20.213	5831.087
6/26/2013 4:54	20.213	5831.086
6/26/2013 4:55	20.213	5831.089
6/26/2013 4:56	20.216	5831.101
6/26/2013 4:57	20.214	5831.095
6/26/2013 4:58	20.212	5831.102
6/26/2013 4:59	20.215	5831.102
6/26/2013 5:00	20.213	5831.098
6/26/2013 5:01	20.213	5831.103
6/26/2013 5:02	20.214	5831.101
6/26/2013 5:03	20.211	5831.098
6/26/2013 5:04	20.215	5831.099
6/26/2013 5:05	20.212	5831.096
6/26/2013 5:06	20.212	5831.092
6/26/2013 5:07	20.213	5831.083
6/26/2013 5:08	20.213	5831.094
6/26/2013 5:09	20.212	5831.101
6/26/2013 5:10	20.212	5831.082
6/26/2013 5:11	20.213	5831.095
6/26/2013 5:12	20.212	5831.092
6/26/2013 5:13	20.214	5831.096
6/26/2013 5:14	20.212	5831.096
6/26/2013 5:15	20.21	5831.082
6/26/2013 5:16	20.211	5831.093
6/26/2013 5:17	20.214	5831.097
6/26/2013 5:18	20.21	5831.098
6/26/2013 5:19	20.212	5831.092
6/26/2013 5:20	20.213	5831.091
6/26/2013 5:21	20.215	5831.103
6/26/2013 5:22	20.215	5831.104
6/26/2013 5:23	20.213	5831.095
6/26/2013 5:24	20.218	5831.097
6/26/2013 5:25	20.213	5831.085
6/26/2013 5:26	20.215	5831.082
6/26/2013 5:27	20.215	5831.098
6/26/2013 5:28	20.217	5831.098
6/26/2013 5:29	20.215	5831.082
6/26/2013 5:30	20.216	5831.094
6/26/2013 5:31	20.215	5831.092
6/26/2013 5:32	20.218	5831.092
6/26/2013 5:33	20.215	5831.1
6/26/2013 5:34	20.217	5831.088
6/26/2013 5:35	20.217	5831.091
6/26/2013 5:36	20.215	5831.091
6/26/2013 5:37	20.215	5831.09
6/26/2013 5:38	20.217	5831.098
6/26/2013 5:39	20.218	5831.098
6/26/2013 5:40	20.215	5831.091
6/26/2013 5:41	20.215	5831.093
6/26/2013 5:42	20.216	5831.096
6/26/2013 5:43	20.219	5831.096
6/26/2013 5:44	20.216	5831.108
6/26/2013 5:45	20.214	5831.09
6/26/2013 5:46	20.216	5831.083
6/26/2013 5:47	20.214	5831.1
6/26/2013 5:48	20.213	5831.089
6/26/2013 5:49	20.217	5831.087
6/26/2013 5:50	20.211	5831.109
6/26/2013 5:51	20.216	5831.111
6/26/2013 5:52	20.214	5831.114
6/26/2013 5:53	20.217	5831.107
6/26/2013 5:54	20.217	5831.092
6/26/2013 5:55	20.219	5831.089
6/26/2013 5:56	20.215	5831.103
6/26/2013 5:57	20.215	5831.089
6/26/2013 5:58	20.216	5831.106
6/26/2013 5:59	20.216	5831.09
6/26/2013 6:00	20.218	5831.106
6/26/2013 6:01	20.217	5831.094
6/26/2013 6:02	20.218	5831.111
6/26/2013 6:03	20.219	5831.099
6/26/2013 6:04	20.219	5831.113
6/26/2013 6:05	20.219	5831.1
6/26/2013 6:06	20.218	5831.096
6/26/2013 6:07	20.218	5831.094
6/26/2013 6:08	20.22	5831.094
6/26/2013 6:09	20.22	5831.108
6/26/2013 6:10	20.218	5831.095
6/26/2013 6:11	20.218	5831.094
6/26/2013 6:12	20.218	5831.11
6/26/2013 6:13	20.218	5831.101
6/26/2013 6:14	20.216	5831.095
6/26/2013 6:15	20.219	5831.106
6/26/2013 6:16	20.219	5831.1
6/26/2013 6:17	20.219	5831.106
6/26/2013 6:18	20.219	5831.095
6/26/2013 6:19	20.218	5831.098
6/26/2013 6:20	20.218	5831.097
6/26/2013 6:21	20.218	5831.11
6/26/2013 6:22	20.219	5831.098
6/26/2013 6:23	20.217	5831.091
6/26/2013 6:24	20.219	5831.092
6/26/2013 6:25	20.216	5831.092
6/26/2013 6:26	20.219	5831.097
6/26/2013 6:27	20.219	5831.094
6/26/2013 6:28	20.216	5831.097
6/26/2013 6:29	20.218	5831.105
6/26/2013 6:30	20.218	5831.109
6/26/2013 6:31	20.217	5831.095
6/26/2013 6:32	20.218	5831.095
6/26/2013 6:33	20.216	5831.11
6/26/2013 6:34	20.216	5831.091
6/26/2013 6:35	20.215	5831.104
6/26/2013 6:36	20.216	5831.094
6/26/2013 6:37	20.214	5831.107
6/26/2013 6:38	20.216	5831.105
6/26/2013 6:39	20.216	5831.091
6/26/2013 6:40	20.216	5831.093
6/26/2013 6:41	20.216	5831.096
6/26/2013 6:42	20.216	5831.095
6/26/2013 6:43	20.216	5831.104
6/26/2013 6:44	20.216	5831.114
6/26/2013 6:45	20.219	5831.106
6/26/2013 6:46	20.218	5831.099
6/26/2013 6:47	20.214	5831.107
6/26/2013 6:48	20.217	5831.106
6/26/2013 6:49	20.217	5831.099
6/26/2013 6:50	20.214	5831.099
6/26/2013 6:51	20.22	5831.105
6/26/2013 6:52	20.217	5831.092
6/26/2013 6:53	20.216	5831.11
6/26/2013 6:54	20.218	5831.112
6/26/2013 6:55	20.219	5831.102
6/26/2013 6:56	20.219	5831.1
6/26/2013 6:57	20.22	5831.113
6/26/2013 6:58	20.217	5831.11
6/26/2013 6:59	20.217	5831.116
6/26/2013 7:00	20.217	5831.112
6/26/2013 7:01	20.217	5831.118
6/26/2013 7:02	20.219	5831.112
6/26/2013 7:03	20.218	5831.117
6/26/2013 7:04	20.218	5831.116
6/26/2013 7:05	20.215	5831.112
6/26/2013 7:06	20.216	5831.11
6/26/2013 7:07	20.215	5831.11
6/26/2013 7:08	20.216	5831.115
6/26/2013 7:09	20.214	5831.117
6/26/2013 7:10	20.213	5831.115
6/26/2013 7:11	20.218	5831.116
6/26/2013 7:12	20.216	5831.109
6/26/2013 7:13	20.214	5831.124
6/26/2013 7:14	20.214	5831.116
6/26/2013 7:15	20.212	5831.125
6/26/2013 7:16	20.215	5831.12
6/26/2013 7:17	20.216	5831.125
6/26/2013 7:18	20.215	5831.124
6/26/2013 7:19	20.217	5831.122
6/26/2013 7:20	20.212	5831.118
6/26/2013 7:21	20.218	5831.122
6/26/2013 7:22	20.215	5831.133
6/26/2013 7:23	20.217	5831.116
6/26/2013 7:24	20.215	5831.125
6/26/2013 7:25	20.213	5831.13
6/26/2013 7:26	20.214	5831.123
6/26/2013 7:27	20.209	5831.135
6/26/2013 7:28	20.214	5831.136
6/26/2013 7:29	20.214	5831.126
6/26/2013 7:30	20.213	5831.129
6/26/2013 7:31	20.211	5831.132
6/26/2013 7:32	20.215	5831.137
6/26/2013 7:33	20.213	5831.124
6/26/2013 7:34	20.215	5831.146
6/26/2013 7:35	20.214	5831.134
6/26/2013 7:36	20.217	5831.143
6/26/2013 7:37	20.219	5831.134
6/26/2013 7:38	20.217	5831.138
6/26/2013 7:39	20.216	5831.139
6/26/2013 7:40	20.216	5831.134
6/26/2013 7:41	20.216	5831.143
6/26/2013 7:42	20.216	5831.152
6/26/2013 7:43	20.215	5831.149
6/26/2013 7:44	20.218	5831.156
6/26/2013 7:45	20.218	5831.154
6/26/2013 7:46	20.218	5831.146
6/26/2013 7:47	20.216	5831.125
6/26/2013 7:48	20.217	5831.131
6/26/2013 7:49	20.218	5831.126
6/26/2013 7:50	20.218	5831.133
6/26/2013 7:51	20.218	5831.129
6/26/2013 7:52	20.217	5831.125
6/26/2013 7:53	20.219	5831.125
6/26/2013 7:54	20.218	5831.125
6/26/2013 7:55	20.219	5831.123
6/26/2013 7:56	20.219	5831.114
6/26/2013 7:57	20.219	5831.125
6/26/2013 7:58	20.222	5831.127
6/26/2013 7:59	20.218	5831.126
6/26/2013 8:00	20.221	5831.119
6/26/2013 8:01	20.221	5831.128
6/26/2013 8:02	20.219	5831.13
6/26/2013 8:03	20.22	5831.113
6/26/2013 8:04	20.219	5831.127
6/26/2013 8:05	20.219	5831.122
6/26/2013 8:06	20.217	5831.129
6/26/2013 8:07	20.219	5831.134
6/26/2013 8:08	20.22	5831.139
6/26/2013 8:09	20.22	5831.112
6/26/2013 8:10	20.219	5831.125
6/26/2013 8:11	20.219	5831.132
6/26/2013 8:12	20.218	5831.126
6/26/2013 8:13	20.217	5831.128
6/26/2013 8:14	20.215	5831.124
6/26/2013 8:15	20.218	5831.129
6/26/2013 8:16	20.219	5831.136
6/26/2013 8:17	20.22	5831.126
6/26/2013 8:18	20.217	5831.122
6/26/2013 8:19	20.217	5831.14
6/26/2013 8:20	20.219	5831.124
6/26/2013 8:21	20.217	5831.134
6/26/2013 8:22	20.218	5831.128
6/26/2013 8:23	20.216	5831.132
6/26/2013 8:24	20.214	5831.132
6/26/2013 8:25	20.214	5831.139
6/26/2013 8:26	20.217	5831.131
6/26/2013 8:27	20.216	5831.143
6/26/2013 8:28	20.219	5831.141
6/26/2013 8:29	20.218	5831.137
6/26/2013 8:30	20.216	5831.144
6/26/2013 8:31	20.215	5831.135
6/26/2013 8:32	20.214	5831.138
6/26/2013 8:33	20.214	5831.146
6/26/2013 8:34	20.215	5831.134
6/26/2013 8:35	20.216	5831.141
6/26/2013 8:36	20.214	5831.138
6/26/2013 8:37	20.216	5831.134
6/26/2013 8:38	20.215	5831.132
6/26/2013 8:39	20.217	5831.135
6/26/2013 8:40	20.214	5831.141
6/26/2013 8:41	20.219	5831.135
6/26/2013 8:42	20.218	5831.145
6/26/2013 8:43	20.218	5831.149
6/26/2013 8:44	20.218	5831.142
6/26/2013 8:45	20.217	5831.136
6/26/2013 8:46	20.219	5831.137
6/26/2013 8:47	20.219	5831.145
6/26/2013 8:48	20.215	5831.134
6/26/2013 8:49	20.216	5831.139
6/26/2013 8:50	20.217	5831.135
6/26/2013 8:51	20.219	5831.139
6/26/2013 8:52	20.22	5831.137
6/26/2013 8:53	20.219	5831.151
6/26/2013 8:54	20.222	5831.137
6/26/2013 8:55	20.216	5831.134
6/26/2013 8:56	20.218	5831.156
6/26/2013 8:57	20.22	5831.142
6/26/2013 8:58	20.219	5831.135
6/26/2013 8:59	20.218	5831.146
6/26/2013 9:00	20.22	5831.146
6/26/2013 9:01	20.219	5831.132
6/26/2013 9:02	20.218	5831.152
6/26/2013 9:03	20.219	5831.146
6/26/2013 9:04	20.218	5831.146
6/26/2013 9:05	20.219	5831.137
6/26/2013 9:06	20.219	5831.152
6/26/2013 9:07	20.22	5831.149
6/26/2013 9:08	20.22	5831.155
6/26/2013 9:09	20.216	5831.142
6/26/2013 9:10	20.218	5831.139
6/26/2013 9:11	20.216	5831.143
6/26/2013 9:12	20.221	5831.141
6/26/2013 9:13	20.221	5831.15
6/26/2013 9:14	20.219	5831.153
6/26/2013 9:15	20.219	5831.146
6/26/2013 9:16	20.216	5831.143
6/26/2013 9:17	20.217	5831.151
6/26/2013 9:18	20.219	5831.154
6/26/2013 9:19	20.22	5831.15
6/26/2013 9:20	20.215	5831.148
6/26/2013 9:21	20.218	5831.14
6/26/2013 9:22	20.218	5831.143
6/26/2013 9:23	20.217	5831.144
6/26/2013 9:24	20.219	5831.158
6/26/2013 9:25	20.217	5831.142
6/26/2013 9:26	20.216	5831.156
6/26/2013 9:27	20.217	5831.146
6/26/2013 9:28	20.219	5831.145
6/26/2013 9:29	20.215	5831.144
6/26/2013 9:30	20.217	5831.16
6/26/2013 9:31	20.216	5831.161
6/26/2013 9:32	20.216	5831.158
6/26/2013 9:33	20.215	5831.169
6/26/2013 9:34	20.217	5831.158
6/26/2013 9:35	20.217	5831.167
6/26/2013 9:36	20.215	5831.15
6/26/2013 9:37	20.216	5831.149

6/26/2013 9:38	20.215	5831.153
6/26/2013 9:39	20.216	5831.162
6/26/2013 9:40	20.217	5831.167
6/26/2013 9:41	20.217	5831.171
6/26/2013 9:42	20.215	5831.166
6/26/2013 9:43	20.215	5831.157
6/26/2013 9:44	20.219	5831.153
6/26/2013 9:45	20.214	5831.157
6/26/2013 9:46	20.219	5831.157
6/26/2013 9:47	20.217	5831.153
6/26/2013 9:48	20.216	5831.165
6/26/2013 9:49	20.218	5831.165
6/26/2013 9:50	20.219	5831.167
6/26/2013 9:51	20.217	5831.154
6/26/2013 9:52	20.218	5831.162
6/26/2013 9:53	20.218	5831.164
6/26/2013 9:54	20.216	5831.157
6/26/2013 9:55	20.214	5831.175
6/26/2013 9:56	20.215	5831.16
6/26/2013 9:57	20.218	5831.159
6/26/2013 9:58	20.219	5831.171
6/26/2013 9:59	20.219	5831.161
6/26/2013 10:00	20.216	5831.166
6/26/2013 10:01	20.218	5831.173
6/26/2013 10:02	20.216	5831.169
6/26/2013 10:03	20.218	5831.162
6/26/2013 10:04	20.219	5831.175
6/26/2013 10:05	20.216	5831.174
6/26/2013 10:06	20.218	5831.165
6/26/2013 10:07	20.217	5831.172
6/26/2013 10:08	20.216	5831.167
6/26/2013 10:09	20.217	5831.165
6/26/2013 10:10	20.216	5831.188
6/26/2013 10:11	20.218	5831.178
6/26/2013 10:12	20.214	5831.182
6/26/2013 10:13	20.214	5831.16
6/26/2013 10:14	20.215	5831.171
6/26/2013 10:15	20.217	5831.184
6/26/2013 10:16	20.217	5831.186
6/26/2013 10:17	20.214	5831.179
6/26/2013 10:18	20.217	5831.174
6/26/2013 10:19	20.214	5831.189
6/26/2013 10:20	20.216	5831.172
6/26/2013 10:21	20.218	5831.176
6/26/2013 10:22	20.218	5831.185
6/26/2013 10:23	20.214	5831.191
6/26/2013 10:24	20.213	5831.185
6/26/2013 10:25	20.216	5831.166
6/26/2013 10:26	20.216	5831.185
6/26/2013 10:27	20.216	5831.185
6/26/2013 10:28	20.216	5831.183
6/26/2013 10:29	20.215	5831.185
6/26/2013 10:30	20.215	5831.179
6/26/2013 10:31	20.213	5831.174
6/26/2013 10:32	20.216	5831.178
6/26/2013 10:33	20.218	5831.182
6/26/2013 10:34	20.216	5831.189
6/26/2013 10:35	20.217	5831.176
6/26/2013 10:36	20.215	5831.189
6/26/2013 10:37	20.218	5831.186
6/26/2013 10:38	20.215	5831.189
6/26/2013 10:39	20.216	5831.186
6/26/2013 10:40	20.215	5831.182
6/26/2013 10:41	20.215	5831.185
6/26/2013 10:42	20.215	5831.177
6/26/2013 10:43	20.215	5831.189
6/26/2013 10:44	20.214	5831.189
6/26/2013 10:45	20.212	5831.182
6/26/2013 10:46	20.215	5831.178
6/26/2013 10:47	20.211	5831.195
6/26/2013 10:48	20.215	5831.184
6/26/2013 10:49	20.218	5831.18
6/26/2013 10:50	20.216	5831.18
6/26/2013 10:51	20.214	5831.186
6/26/2013 10:52	20.217	5831.178
6/26/2013 10:53	20.218	5831.183
6/26/2013 10:54	20.216	5831.192
6/26/2013 10:55	20.215	5831.182
6/26/2013 10:56	20.215	5831.206
6/26/2013 10:57	20.213	5831.192
6/26/2013 10:58	20.217	5831.187
6/26/2013 10:59	20.216	5831.198
6/26/2013 11:00	20.213	5831.192
6/26/2013 11:01	20.215	5831.194
6/26/2013 11:02	20.217	5831.199
6/26/2013 11:03	20.215	5831.199
6/26/2013 11:04	20.214	5831.195
6/26/2013 11:05	20.215	5831.184
6/26/2013 11:06	20.217	5831.211
6/26/2013 11:07	20.216	5831.201
6/26/2013 11:08	20.218	5831.196
6/26/2013 11:09	20.219	5831.198
6/26/2013 11:10	20.219	5831.196
6/26/2013 11:11	20.218	5831.182
6/26/2013 11:12	20.214	5831.19
6/26/2013 11:13	20.215	5831.197
6/26/2013 11:14	20.214	5831.188
6/26/2013 11:15	20.214	5831.199
6/26/2013 11:16	20.218	5831.193
6/26/2013 11:17	20.217	5831.203
6/26/2013 11:18	20.214	5831.19
6/26/2013 11:19	20.216	5831.204
6/26/2013 11:20	20.217	5831.21
6/26/2013 11:21	20.218	5831.191
6/26/2013 11:22	20.217	5831.191
6/26/2013 11:23	20.217	5831.185
6/26/2013 11:24	20.217	5831.189
6/26/2013 11:25	20.216	5831.193
6/26/2013 11:26	20.219	5831.199
6/26/2013 11:27	20.215	5831.194
6/26/2013 11:28	20.215	5831.207
6/26/2013 11:29	20.215	5831.191
6/26/2013 11:30	20.216	5831.189
6/26/2013 11:31	20.215	5831.205
6/26/2013 11:32	20.218	5831.207
6/26/2013 11:33	20.216	5831.194
6/26/2013 11:34	20.216	5831.193
6/26/2013 11:35	20.218	5831.201
6/26/2013 11:36	20.213	5831.199
6/26/2013 11:37	20.215	5831.207
6/26/2013 11:38	20.215	5831.207
6/26/2013 11:39	20.214	5831.205
6/26/2013 11:40	20.216	5831.194
6/26/2013 11:41	20.216	5831.208
6/26/2013 11:42	20.215	5831.203
6/26/2013 11:43	20.215	5831.198
6/26/2013 11:44	20.217	5831.195
6/26/2013 11:45	20.215	5831.203
6/26/2013 11:46	20.216	5831.204
6/26/2013 11:47	20.218	5831.193
6/26/2013 11:48	20.217	5831.197
6/26/2013 11:49	20.216	5831.196
6/26/2013 11:50	20.217	5831.195
6/26/2013 11:51	20.216	5831.201
6/26/2013 11:52	20.215	5831.192
6/26/2013 11:53	20.214	5831.2
6/26/2013 11:54	20.217	5831.195
6/26/2013 11:55	20.216	5831.208
6/26/2013 11:56	20.217	5831.202
6/26/2013 11:57	20.215	5831.189
6/26/2013 11:58	20.219	5831.191
6/26/2013 11:59	20.217	5831.197
6/26/2013 12:00	20.22	5831.204
6/26/2013 12:01	20.216	5831.199
6/26/2013 12:02	20.218	5831.201
6/26/2013 12:03	20.218	5831.195
6/26/2013 12:04	20.219	5831.208
6/26/2013 12:05	20.216	5831.206
6/26/2013 12:06	20.217	5831.202
6/26/2013 12:07	20.219	5831.189
6/26/2013 12:08	20.218	5831.201
6/26/2013 12:09	20.218	5831.207
6/26/2013 12:10	20.219	5831.195
6/26/2013 12:11	20.217	5831.195
6/26/2013 12:12	20.219	5831.209
6/26/2013 12:13	20.217	5831.215
6/26/2013 12:14	20.212	5831.199
6/26/2013 12:15	20.215	5831.209
6/26/2013 12:16	20.216	5831.197
6/26/2013 12:17	20.216	5831.201
6/26/2013 12:18	20.215	5831.204
6/26/2013 12:19	20.214	5831.202
6/26/2013 12:20	20.212	5831.204
6/26/2013 12:21	20.213	5831.205
6/26/2013 12:22	20.215	5831.203
6/26/2013 12:23	20.213	5831.206
6/26/2013 12:24	20.217	5831.216
6/26/2013 12:25	20.216	5831.198
6/26/2013 12:26	20.215	5831.197
6/26/2013 12:27	20.217	5831.212
6/26/2013 12:28	20.218	5831.204
6/26/2013 12:29	20.215	5831.201
6/26/2013 12:30	20.217	5831.201
6/26/2013 12:31	20.216	5831.21
6/26/2013 12:32	20.214	5831.204
6/26/2013 12:33	20.214	5831.208
6/26/2013 12:34	20.215	5831.208
6/26/2013 12:35	20.214	5831.204
6/26/2013 12:36	20.215	5831.203
6/26/2013 12:37	20.213	5831.21
6/26/2013 12:38	20.212	5831.214
6/26/2013 12:39	20.215	5831.199
6/26/2013 12:40	20.213	5831.204
6/26/2013 12:41	20.211	5831.209
6/26/2013 12:42	20.215	5831.208
6/26/2013 12:43	20.21	5831.195
6/26/2013 12:44	20.217	5831.201
6/26/2013 12:45	20.216	5831.214
6/26/2013 12:46	20.213	5831.197
6/26/2013 12:47	20.214	5831.213
6/26/2013 12:48	20.214	5831.208
6/26/2013 12:49	20.218	5831.215
6/26/2013 12:50	20.212	5831.201
6/26/2013 12:51	20.214	5831.204
6/26/2013 12:52	20.21	5831.205
6/26/2013 12:53	20.212	5831.21
6/26/2013 12:54	20.214	5831.206
6/26/2013 12:55	20.212	5831.221
6/26/2013 12:56	20.212	5831.208
6/26/2013 12:57	20.212	5831.205
6/26/2013 12:58	20.214	5831.224
6/26/2013 12:59	20.212	5831.218
6/26/2013 13:00	20.209	5831.218
6/26/2013 13:01	20.214	5831.215
6/26/2013 13:02	20.214	5831.218
6/26/2013 13:03	20.214	5831.203
6/26/2013 13:04	20.214	5831.222
6/26/2013 13:05	20.213	5831.217
6/26/2013 13:06	20.211	5831.219
6/26/2013 13:07	20.215	5831.213
6/26/2013 13:08	20.215	5831.209
6/26/2013 13:09	20.211	5831.22
6/26/2013 13:10	20.212	5831.226
6/26/2013 13:11	20.213	5831.225
6/26/2013 13:12	20.213	5831.237
6/26/2013 13:13	20.212	5831.21
6/26/2013 13:14	20.214	5831.219
6/26/2013 13:15	20.212	5831.216
6/26/2013 13:16	20.21	5831.223
6/26/2013 13:17	20.213	5831.215
6/26/2013 13:18	20.21	5831.232
6/26/2013 13:19	20.214	5831.224
6/26/2013 13:20	20.211	5831.214
6/26/2013 13:21	20.212	5831.213
6/26/2013 13:22	20.215	5831.221
6/26/2013 13:23	20.218	5831.224
6/26/2013 13:24	20.217	5831.215
6/26/2013 13:25	20.213	5831.225
6/26/2013 13:26	20.212	5831.214
6/26/2013 13:27	20.211	5831.216
6/26/2013 13:28	20.213	5831.22
6/26/2013 13:29	20.213	5831.237
6/26/2013 13:30	20.212	5831.217
6/26/2013 13:31	20.211	5831.219
6/26/2013 13:32	20.21	5831.217
6/26/2013 13:33	20.21	5831.227
6/26/2013 13:34	20.212	5831.22
6/26/2013 13:35	20.208	5831.224
6/26/2013 13:36	20.213	5831.229
6/26/2013 13:37	20.211	5831.223
6/26/2013 13:38	20.211	5831.232
6/26/2013 13:39	20.213	5831.227
6/26/2013 13:40	20.213	5831.233
6/26/2013 13:41	20.212	5831.216
6/26/2013 13:42	20.211	5831.231
6/26/2013 13:43	20.211	5831.222
6/26/2013 13:44	20.21	5831.219
6/26/2013 13:45	20.214	5831.214
6/26/2013 13:46	20.213	5831.225
6/26/2013 13:47	20.21	5831.218
6/26/2013 13:48	20.212	5831.23
6/26/2013 13:49	20.215	5831.216
6/26/2013 13:50	20.211	5831.226
6/26/2013 13:51	20.211	5831.215
6/26/2013 13:52	20.212	5831.234
6/26/2013 13:53	20.211	5831.215
6/26/2013 13:54	20.215	5831.221
6/26/2013 13:55	20.214	5831.219
6/26/2013 13:56	20.212	5831.214
6/26/2013 13:57	20.212	5831.219
6/26/2013 13:58	20.215	5831.225
6/26/2013 13:59	20.211	5831.215
6/26/2013 14:00	20.213	5831.219
6/26/2013 14:01	20.215	5831.231
6/26/2013 14:02	20.211	5831.212
6/26/2013 14:03	20.21	5831.226
6/26/2013 14:04	20.21	5831.226
6/26/2013 14:05	20.211	5831.219
6/26/2013 14:06	20.209	5831.216
6/26/2013 14:07	20.212	5831.232
6/26/2013 14:08	20.209	5831.215
6/26/2013 14:09	20.211	5831.219
6/26/2013 14:10	20.212	5831.221
6/26/2013 14:11	20.214	5831.233
6/26/2013 14:12	20.214	5831.239
6/26/2013 14:13	20.213	5831.226
6/26/2013 14:14	20.213	5831.227
6/26/2013 14:15	20.21	5831.233
6/26/2013 14:16	20.212	5831.222
6/26/2013 14:17	20.211	5831.222
6/26/2013 14:18	20.211	5831.229
6/26/2013 14:19	20.209	5831.232
6/26/2013 14:20	20.21	5831.236
6/26/2013 14:21	20.21	5831.232
6/26/2013 14:22	20.211	5831.225
6/26/2013 14:23	20.211	5831.23
6/26/2013 14:24	20.211	5831.227
6/26/2013 14:25	20.208	5831.223
6/26/2013 14:26	20.21	5831.232
6/26/2013 14:27	20.208	5831.235
6/26/2013 14:28	20.21	5831.218
6/26/2013 14:29	20.209	5831.235
6/26/2013 14:30	20.21	5831.225
6/26/2013 14:31	20.209	5831.234
6/26/2013 14:32	20.211	5831.231
6/26/2013 14:33	20.214	5831.217
6/26/2013 14:34	20.207	5831.239
6/26/2013 14:35	20.211	5831.226
6/26/2013 14:36	20.208	5831.237
6/26/2013 14:37	20.21	5831.229
6/26/2013 14:38	20.208	5831.227
6/26/2013 14:39	20.211	5831.227
6/26/2013 14:40	20.209	5831.231
6/26/2013 14:41	20.21	5831.229
6/26/2013 14:42	20.212	5831.228
6/26/2013 14:43	20.208	5831.232
6/26/2013 14:44	20.209	5831.235
6/26/2013 14:45	20.211	5831.232
6/26/2013 14:46	20.213	5831.226
6/26/2013 14:47	20.209	5831.23
6/26/2013 14:48	20.212	5831.238
6/26/2013 14:49	20.209	5831.237
6/26/2013 14:50	20.212	5831.24
6/26/2013 14:51	20.208	5831.228
6/26/2013 14:52	20.208	5831.221
6/26/2013 14:53	20.208	5831.244
6/26/2013 14:54	20.21	5831.239
6/26/2013 14:55	20.211	5831.242
6/26/2013 14:56	20.175	5835.024
6/26/2013 14:57	20.084	5835.854
6/26/2013 14:58	19.978	5836.077
6/26/2013 14:59	19.9	5836.175
6/26/2013 15:00	19.846	5836.249
6/26/2013 15:01	19.805	5836.305
6/26/2013 15:02	19.779	5833.763
6/26/2013 15:03	19.8	5831.953
6/26/2013 15:04	19.846	5831.563
6/26/2013 15:05	19.908	5831.465
6/26/2013 15:06	19.955	5831.424
6/26/2013 15:07	19.992	5831.411
6/26/2013 15:08	20.027	5831.374
6/26/2013 15:09	20.048	5831.353
6/26/2013 15:10	20.074	5831.334
6/26/2013 15:11	20.099	5831.3
6/26/2013 15:12	20.112	5831.288
6/26/2013 15:13	20.126	5831.28
6/26/2013 15:14	20.139	5831.272
6/26/2013 15:15	20.15	5831.258
6/26/2013 15:16	20.159	5831.245
6/26/2013 15:17	20.167	5831.224
6/26/2013 15:18	20.171	5831.213
6/26/2013 15:19	20.181	5831.199
6/26/2013 15:20	20.182	5831.19
6/26/2013 15:21	20.189	5831.175
6/26/2013 15:22	20.197	5831.165
6/26/2013 15:23	20.196	5831.137
6/26/2013 15:24	20.2	5831.121
6/26/2013 15:25	20.205	5831.12
6/26/2013 15:26	20.208	5831.104
6/26/2013 15:27	20.21	5831.104
6/26/2013 15:28	20.214	5831.11
6/26/2013 15:29	20.216	5831.091
6/26/2013 15:30	20.217	5831.099
6/26/2013 15:31	20.217	5831.087
6/26/2013 15:32	20.219	5831.084
6/26/2013 15:33	20.219	5831.074
6/26/2013 15:34	20.222	5831.076
6/26/2013 15:35	20.222	5831.087
6/26/2013 15:36	20.222	5831.084
6/26/2013 15:37	20.227	5831.084
6/26/2013 15:38	20.224	5831.093
6/26/2013 15:39	20.225	5831.089
6/26/2013 15:40	20.224	5831.093
6/26/2013 15:41	20.225	5831.082
6/26/2013 15:42	20.226	5831.07
6/26/2013 15:43	20.227	5831.072
6/26/2013 15:44	20.227	5831.056
6/26/2013 15:45	20.224	5831.061
6/26/2013 15:46	20.222	5831.05
6/26/2013 15:47	20.224	5831.063
6/26/2013 15:48	20.224	5831.063
6/26/2013 15:49	20.225	5831.065
6/26/2013 15:50	20.224	5831.063
6/26/2013 15:51	20.225	5831.056
6/26/2013 15:52	20.228	5831.046
6/26/2013 15:53	20.227	5831.05
6/26/2013 15:54	20.225	5831.056
6/26/2013 15:55	20.224	5831.042
6/26/2013 15:56	20.223	5831.051
6/26/2013 15:57	20.222	5831.04
6/26/2013 15:58	20.222	5831.05
6/26/2013 15:59	20.223	5831.044
6/26/2013 16:00	20.224	5831.044
6/26/2013 16:01	20.223	5831.063
6/26/2013 16:02	20.226	5831.045

6/26/2013 16:03	20.224	5831.049
6/26/2013 16:04	20.219	5831.044
6/26/2013 16:05	20.22	5831.034
6/26/2013 16:06	20.22	5831.051
6/26/2013 16:07	20.221	5831.044
6/26/2013 16:08	20.219	5831.044
6/26/2013 16:09	20.221	5831.049
6/26/2013 16:10	20.219	5831.04
6/26/2013 16:11	20.224	5831.047
6/26/2013 16:12	20.221	5831.036
6/26/2013 16:13	20.222	5831.042
6/26/2013 16:14	20.222	5831.049
6/26/2013 16:15	20.224	5831.039
6/26/2013 16:16	20.222	5831.039
6/26/2013 16:17	20.222	5831.04
6/26/2013 16:18	20.221	5831.037
6/26/2013 16:19	20.22	5831.026
6/26/2013 16:20	20.219	5831.032
6/26/2013 16:21	20.221	5831.047
6/26/2013 16:22	20.219	5831.024
6/26/2013 16:23	20.221	5831.033
6/26/2013 16:24	20.218	5831.039
6/26/2013 16:25	20.219	5831.034
6/26/2013 16:26	20.217	5831.037
6/26/2013 16:27	20.217	5831.039
6/26/2013 16:28	20.219	5831.045
6/26/2013 16:29	20.218	5831.035
6/26/2013 16:30	20.218	5831.031
6/26/2013 16:31	20.217	5831.035
6/26/2013 16:32	20.22	5831.036
6/26/2013 16:33	20.218	5831.037
6/26/2013 16:34	20.218	5831.034
6/26/2013 16:35	20.217	5831.034
6/26/2013 16:36	20.216	5831.037
6/26/2013 16:37	20.216	5831.041
6/26/2013 16:38	20.217	5831.031
6/26/2013 16:39	20.216	5831.032
6/26/2013 16:40	20.216	5831.047
6/26/2013 16:41	20.215	5831.042
6/26/2013 16:42	20.213	5831.041
6/26/2013 16:43	20.218	5831.045
6/26/2013 16:44	20.212	5831.048
6/26/2013 16:45	20.216	5831.035
6/26/2013 16:46	20.214	5831.039
6/26/2013 16:47	20.216	5831.037
6/26/2013 16:48	20.214	5831.033
6/26/2013 16:49	20.209	5831.037
6/26/2013 16:50	20.213	5831.04
6/26/2013 16:51	20.213	5831.034
6/26/2013 16:52	20.207	5831.039
6/26/2013 16:53	20.213	5831.04
6/26/2013 16:54	20.215	5831.051
6/26/2013 16:55	20.212	5831.041
6/26/2013 16:56	20.21	5831.041
6/26/2013 16:57	20.211	5831.04
6/26/2013 16:58	20.213	5831.04
6/26/2013 16:59	20.211	5831.051
6/26/2013 17:00	20.213	5831.044
6/26/2013 17:01	20.211	5831.041
6/26/2013 17:02	20.213	5831.066
6/26/2013 17:03	20.212	5831.046
6/26/2013 17:04	20.212	5831.044
6/26/2013 17:05	20.212	5831.056
6/26/2013 17:06	20.212	5831.046
6/26/2013 17:07	20.211	5831.047
6/26/2013 17:08	20.212	5831.055
6/26/2013 17:09	20.21	5831.044
6/26/2013 17:10	20.214	5831.041
6/26/2013 17:11	20.214	5831.06
6/26/2013 17:12	20.215	5831.063
6/26/2013 17:13	20.215	5831.043
6/26/2013 17:14	20.214	5831.046
6/26/2013 17:15	20.214	5831.061
6/26/2013 17:16	20.213	5831.049
6/26/2013 17:17	20.212	5831.055
6/26/2013 17:18	20.214	5831.045
6/26/2013 17:19	20.208	5831.042
6/26/2013 17:20	20.214	5831.049
6/26/2013 17:21	20.21	5831.064
6/26/2013 17:22	20.213	5831.05
6/26/2013 17:23	20.213	5831.056
6/26/2013 17:24	20.212	5831.06
6/26/2013 17:25	20.21	5831.061
6/26/2013 17:26	20.21	5831.049
6/26/2013 17:27	20.211	5831.054
6/26/2013 17:28	20.214	5831.059
6/26/2013 17:29	20.211	5831.059
6/26/2013 17:30	20.209	5831.061
6/26/2013 17:31	20.211	5831.059
6/26/2013 17:32	20.211	5831.047
6/26/2013 17:33	20.214	5831.061
6/26/2013 17:34	20.209	5831.057
6/26/2013 17:35	20.211	5831.062
6/26/2013 17:36	20.212	5831.056
6/26/2013 17:37	20.209	5831.05
6/26/2013 17:38	20.211	5831.056
6/26/2013 17:39	20.211	5831.066
6/26/2013 17:40	20.211	5831.055
6/26/2013 17:41	20.213	5831.056
6/26/2013 17:42	20.212	5831.061
6/26/2013 17:43	20.213	5831.054
6/26/2013 17:44	20.212	5831.052
6/26/2013 17:45	20.214	5831.051
6/26/2013 17:46	20.214	5831.058
6/26/2013 17:47	20.212	5831.061
6/26/2013 17:48	20.211	5831.053
6/26/2013 17:49	20.212	5831.068
6/26/2013 17:50	20.213	5831.056
6/26/2013 17:51	20.214	5831.062
6/26/2013 17:52	20.212	5831.065
6/26/2013 17:53	20.212	5831.057
6/26/2013 17:54	20.215	5831.063
6/26/2013 17:55	20.214	5831.052
6/26/2013 17:56	20.213	5831.055
6/26/2013 17:57	20.211	5831.05
6/26/2013 17:58	20.213	5831.062
6/26/2013 17:59	20.213	5831.075
6/26/2013 18:00	20.212	5831.07
6/26/2013 18:01	20.214	5831.073
6/26/2013 18:02	20.214	5831.063
6/26/2013 18:03	20.215	5831.059
6/26/2013 18:04	20.211	5831.073
6/26/2013 18:05	20.215	5831.061
6/26/2013 18:06	20.213	5831.064
6/26/2013 18:07	20.21	5831.065
6/26/2013 18:08	20.212	5831.055
6/26/2013 18:09	20.214	5831.063
6/26/2013 18:10	20.217	5831.058
6/26/2013 18:11	20.213	5831.067
6/26/2013 18:12	20.214	5831.063
6/26/2013 18:13	20.213	5831.054
6/26/2013 18:14	20.213	5831.058
6/26/2013 18:15	20.212	5831.065
6/26/2013 18:16	20.213	5831.057
6/26/2013 18:17	20.213	5831.055
6/26/2013 18:18	20.213	5831.048
6/26/2013 18:19	20.212	5831.048
6/26/2013 18:20	20.21	5831.048
6/26/2013 18:21	20.211	5831.049
6/26/2013 18:22	20.212	5831.058
6/26/2013 18:23	20.213	5831.048
6/26/2013 18:24	20.213	5831.065
6/26/2013 18:25	20.212	5831.061
6/26/2013 18:26	20.211	5831.061
6/26/2013 18:27	20.213	5831.054
6/26/2013 18:28	20.212	5831.06
6/26/2013 18:29	20.213	5831.05
6/26/2013 18:30	20.214	5831.063
6/26/2013 18:31	20.214	5831.056
6/26/2013 18:32	20.218	5831.06
6/26/2013 18:33	20.212	5831.065
6/26/2013 18:34	20.211	5831.054
6/26/2013 18:35	20.215	5831.064
6/26/2013 18:36	20.211	5831.06
6/26/2013 18:37	20.214	5831.058
6/26/2013 18:38	20.212	5831.049
6/26/2013 18:39	20.213	5831.045
6/26/2013 18:40	20.211	5831.05
6/26/2013 18:41	20.212	5831.038
6/26/2013 18:42	20.213	5831.049
6/26/2013 18:43	20.213	5831.04
6/26/2013 18:44	20.21	5831.041
6/26/2013 18:45	20.212	5831.044
6/26/2013 18:46	20.214	5831.052
6/26/2013 18:47	20.213	5831.054
6/26/2013 18:48	20.209	5831.046
6/26/2013 18:49	20.212	5831.059
6/26/2013 18:50	20.21	5831.052
6/26/2013 18:51	20.21	5831.04
6/26/2013 18:52	20.21	5831.05
6/26/2013 18:53	20.213	5831.052
6/26/2013 18:54	20.209	5831.04
6/26/2013 18:55	20.211	5831.053
6/26/2013 18:56	20.209	5831.058
6/26/2013 18:57	20.21	5831.04
6/26/2013 18:58	20.213	5831.05
6/26/2013 18:59	20.216	5831.056
6/26/2013 19:00	20.214	5831.04
6/26/2013 19:01	20.213	5831.042
6/26/2013 19:02	20.215	5831.035
6/26/2013 19:03	20.214	5831.05
6/26/2013 19:04	20.213	5831.032
6/26/2013 19:05	20.21	5831.04
6/26/2013 19:06	20.212	5831.041
6/26/2013 19:07	20.21	5831.046
6/26/2013 19:08	20.213	5831.042
6/26/2013 19:09	20.215	5831.046
6/26/2013 19:10	20.211	5831.041
6/26/2013 19:11	20.211	5831.04
6/26/2013 19:12	20.212	5831.04
6/26/2013 19:13	20.209	5831.039
6/26/2013 19:14	20.21	5831.053
6/26/2013 19:15	20.212	5831.051
6/26/2013 19:16	20.212	5831.036
6/26/2013 19:17	20.213	5831.051
6/26/2013 19:18	20.213	5831.046
6/26/2013 19:19	20.211	5831.044
6/26/2013 19:20	20.213	5831.052
6/26/2013 19:21	20.214	5831.039
6/26/2013 19:22	20.216	5831.046
6/26/2013 19:23	20.211	5831.044
6/26/2013 19:24	20.216	5831.046
6/26/2013 19:25	20.213	5831.044
6/26/2013 19:26	20.216	5831.042
6/26/2013 19:27	20.216	5831.04
6/26/2013 19:28	20.216	5831.056
6/26/2013 19:29	20.213	5831.047
6/26/2013 19:30	20.214	5831.052
6/26/2013 19:31	20.217	5831.04
6/26/2013 19:32	20.212	5831.036
6/26/2013 19:33	20.215	5831.045
6/26/2013 19:34	20.213	5831.047
6/26/2013 19:35	20.212	5831.032
6/26/2013 19:36	20.214	5831.049
6/26/2013 19:37	20.215	5831.029
6/26/2013 19:38	20.209	5831.037
6/26/2013 19:39	20.213	5831.043
6/26/2013 19:40	20.213	5831.032
6/26/2013 19:41	20.217	5831.03
6/26/2013 19:42	20.214	5831.047
6/26/2013 19:43	20.216	5831.04
6/26/2013 19:44	20.212	5831.027
6/26/2013 19:45	20.214	5831.042
6/26/2013 19:46	20.211	5831.035
6/26/2013 19:47	20.215	5831.026
6/26/2013 19:48	20.214	5831.032
6/26/2013 19:49	20.212	5831.039
6/26/2013 19:50	20.216	5831.044
6/26/2013 19:51	20.213	5831.038
6/26/2013 19:52	20.211	5831.049
6/26/2013 19:53	20.216	5831.025
6/26/2013 19:54	20.214	5831.026
6/26/2013 19:55	20.214	5831.041
6/26/2013 19:56	20.213	5831.038
6/26/2013 19:57	20.217	5831.026
6/26/2013 19:58	20.218	5831.041
6/26/2013 19:59	20.217	5831.033
6/26/2013 20:00	20.218	5831.04
6/26/2013 20:01	20.214	5831.026
6/26/2013 20:02	20.219	5831.032
6/26/2013 20:03	20.216	5831.04
6/26/2013 20:04	20.216	5831.038
6/26/2013 20:05	20.217	5831.023
6/26/2013 20:06	20.216	5831.023
6/26/2013 20:07	20.214	5831.022
6/26/2013 20:08	20.215	5831.04
6/26/2013 20:09	20.216	5831.033
6/26/2013 20:10	20.218	5831.045
6/26/2013 20:11	20.216	5831.04
6/26/2013 20:12	20.218	5831.045
6/26/2013 20:13	20.216	5831.034
6/26/2013 20:14	20.218	5831.021
6/26/2013 20:15	20.213	5831.021
6/26/2013 20:16	20.214	5831.031
6/26/2013 20:17	20.215	5831.018
6/26/2013 20:18	20.212	5831.034
6/26/2013 20:19	20.218	5831.019
6/26/2013 20:20	20.214	5831.025
6/26/2013 20:21	20.216	5831.027
6/26/2013 20:22	20.216	5831.016
6/26/2013 20:23	20.218	5831.021
6/26/2013 20:24	20.216	5831.018
6/26/2013 20:25	20.216	5831.03
6/26/2013 20:26	20.216	5831.013
6/26/2013 20:27	20.216	5831.009
6/26/2013 20:28	20.216	5831.009
6/26/2013 20:29	20.218	5831.013
6/26/2013 20:30	20.217	5831.012
6/26/2013 20:31	20.22	5831.031
6/26/2013 20:32	20.217	5831.021
6/26/2013 20:33	20.221	5831.017
6/26/2013 20:34	20.22	5831.021
6/26/2013 20:35	20.219	5831.006
6/26/2013 20:36	20.219	5831.019
6/26/2013 20:37	20.218	5831.012
6/26/2013 20:38	20.219	5831.021
6/26/2013 20:39	20.219	5831.024
6/26/2013 20:40	20.219	5831.004
6/26/2013 20:41	20.217	5831.017
6/26/2013 20:42	20.218	5831.023
6/26/2013 20:43	20.218	5831.007
6/26/2013 20:44	20.219	5831.007
6/26/2013 20:45	20.22	5831.027
6/26/2013 20:46	20.219	5831.014
6/26/2013 20:47	20.218	5831.025
6/26/2013 20:48	20.219	5831.004
6/26/2013 20:49	20.219	5831.004
6/26/2013 20:50	20.219	5831.009
6/26/2013 20:51	20.219	5830.999
6/26/2013 20:52	20.219	5830.996
6/26/2013 20:53	20.219	5830.999
6/26/2013 20:54	20.222	5830.999
6/26/2013 20:55	20.223	5830.996
6/26/2013 20:56	20.223	5831.006
6/26/2013 20:57	20.221	5831
6/26/2013 20:58	20.223	5830.983
6/26/2013 20:59	20.225	5830.994
6/26/2013 21:00	20.225	5831.007
6/26/2013 21:01	20.224	5831.002
6/26/2013 21:02	20.225	5830.991
6/26/2013 21:03	20.228	5830.989
6/26/2013 21:04	20.225	5830.99
6/26/2013 21:05	20.226	5831.003
6/26/2013 21:06	20.224	5830.988
6/26/2013 21:07	20.223	5831.006
6/26/2013 21:08	20.222	5831.001
6/26/2013 21:09	20.221	5831.001
6/26/2013 21:10	20.221	5830.984
6/26/2013 21:11	20.225	5830.984
6/26/2013 21:12	20.222	5831.002
6/26/2013 21:13	20.219	5830.992
6/26/2013 21:14	20.222	5830.993
6/26/2013 21:15	20.22	5830.987
6/26/2013 21:16	20.223	5830.985
6/26/2013 21:17	20.222	5830.99
6/26/2013 21:18	20.222	5831.001
6/26/2013 21:19	20.223	5830.998
6/26/2013 21:20	20.223	5830.999
6/26/2013 21:21	20.223	5830.992
6/26/2013 21:22	20.224	5830.984
6/26/2013 21:23	20.222	5830.998
6/26/2013 21:24	20.224	5831.011
6/26/2013 21:25	20.225	5830.982
6/26/2013 21:26	20.224	5830.981
6/26/2013 21:27	20.224	5830.992
6/26/2013 21:28	20.22	5830.989
6/26/2013 21:29	20.225	5830.986
6/26/2013 21:30	20.222	5831.004
6/26/2013 21:31	20.223	5830.998
6/26/2013 21:32	20.225	5830.998
6/26/2013 21:33	20.224	5830.995
6/26/2013 21:34	20.222	5830.991
6/26/2013 21:35	20.225	5830.97
6/26/2013 21:36	20.224	5830.98
6/26/2013 21:37	20.226	5830.978
6/26/2013 21:38	20.226	5830.977
6/26/2013 21:39	20.227	5831.002
6/26/2013 21:40	20.225	5830.982
6/26/2013 21:41	20.225	5830.989
6/26/2013 21:42	20.224	5830.981
6/26/2013 21:43	20.223	5830.99
6/26/2013 21:44	20.224	5830.982
6/26/2013 21:45	20.224	5830.993
6/26/2013 21:46	20.226	5830.994
6/26/2013 21:47	20.225	5830.982
6/26/2013 21:48	20.225	5830.982
6/26/2013 21:49	20.224	5831.005
6/26/2013 21:50	20.225	5830.995
6/26/2013 21:51	20.222	5830.985
6/26/2013 21:52	20.223	5831.011
6/26/2013 21:53	20.22	5830.993
6/26/2013 21:54	20.227	5830.988
6/26/2013 21:55	20.226	5830.998
6/26/2013 21:56	20.224	5830.998
6/26/2013 21:57	20.223	5830.99
6/26/2013 21:58	20.225	5831.01
6/26/2013 21:59	20.223	5831.005
6/26/2013 22:00	20.224	5831.003
6/26/2013 22:01	20.223	5830.992
6/26/2013 22:02	20.223	5831.006
6/26/2013 22:03	20.224	5831
6/26/2013 22:04	20.224	5831.003
6/26/2013 22:05	20.223	5831.001
6/26/2013 22:06	20.222	5831.011
6/26/2013 22:07	20.223	5831.007
6/26/2013 22:08	20.222	5830.999
6/26/2013 22:09	20.221	5830.992
6/26/2013 22:10	20.223	5830.987
6/26/2013 22:11	20.22	5831.018
6/26/2013 22:12	20.226	5831.004
6/26/2013 22:13	20.223	5831.007
6/26/2013 22:14	20.222	5831.015
6/26/2013 22:15	20.224	5830.991
6/26/2013 22:16	20.223	5831.001
6/26/2013 22:17	20.224	5830.988
6/26/2013 22:18	20.22	5831.006
6/26/2013 22:19	20.223	5830.989
6/26/2013 22:20	20.225	5831.007
6/26/2013 22:21	20.225	5831.02
6/26/2013 22:22	20.224	5830.99
6/26/2013 22:23	20.223	5831.009
6/26/2013 22:24	20.223	5830.999
6/26/2013 22:25	20.223	5830.997
6/26/2013 22:26	20.226	5831.012
6/26/2013 22:27	20.224	5830.99

6/26/2013 22:28	20.223	5831.003
6/26/2013 22:29	20.224	5830.984
6/26/2013 22:30	20.226	5831.002
6/26/2013 22:31	20.226	5830.993
6/26/2013 22:32	20.224	5830.98
6/26/2013 22:33	20.228	5831.006
6/26/2013 22:34	20.225	5830.999
6/26/2013 22:35	20.228	5830.983
6/26/2013 22:36	20.224	5830.993
6/26/2013 22:37	20.228	5831.005
6/26/2013 22:38	20.227	5830.987
6/26/2013 22:39	20.227	5830.995
6/26/2013 22:40	20.227	5830.985
6/26/2013 22:41	20.227	5830.998
6/26/2013 22:42	20.226	5830.998
6/26/2013 22:43	20.226	5830.995
6/26/2013 22:44	20.229	5830.992
6/26/2013 22:45	20.226	5830.998
6/26/2013 22:46	20.226	5831
6/26/2013 22:47	20.227	5830.988
6/26/2013 22:48	20.229	5831
6/26/2013 22:49	20.23	5831.003
6/26/2013 22:50	20.229	5830.993
6/26/2013 22:51	20.228	5830.989
6/26/2013 22:52	20.229	5830.994
6/26/2013 22:53	20.229	5830.988
6/26/2013 22:54	20.229	5830.983
6/26/2013 22:55	20.23	5830.988
6/26/2013 22:56	20.23	5830.998
6/26/2013 22:57	20.23	5830.974
6/26/2013 22:58	20.233	5830.985
6/26/2013 22:59	20.232	5830.982
6/26/2013 23:00	20.232	5830.973
6/26/2013 23:01	20.23	5830.993
6/26/2013 23:02	20.233	5830.977
6/26/2013 23:03	20.232	5830.988
6/26/2013 23:04	20.231	5830.987
6/26/2013 23:05	20.234	5830.974
6/26/2013 23:06	20.23	5830.989
6/26/2013 23:07	20.229	5830.992
6/26/2013 23:08	20.23	5831.001
6/26/2013 23:09	20.23	5830.992
6/26/2013 23:10	20.233	5830.982
6/26/2013 23:11	20.229	5830.975
6/26/2013 23:12	20.23	5830.992
6/26/2013 23:13	20.229	5830.978
6/26/2013 23:14	20.231	5830.987
6/26/2013 23:15	20.231	5830.989
6/26/2013 23:16	20.23	5830.987
6/26/2013 23:17	20.226	5830.993
6/26/2013 23:18	20.229	5830.982
6/26/2013 23:19	20.228	5830.982
6/26/2013 23:20	20.231	5830.987
6/26/2013 23:21	20.231	5830.983
6/26/2013 23:22	20.229	5830.975
6/26/2013 23:23	20.229	5830.983
6/26/2013 23:24	20.23	5830.969
6/26/2013 23:25	20.231	5830.978
6/26/2013 23:26	20.231	5830.964
6/26/2013 23:27	20.231	5830.988
6/26/2013 23:28	20.231	5830.972
6/26/2013 23:29	20.234	5830.974
6/26/2013 23:30	20.231	5830.968
6/26/2013 23:31	20.231	5830.963
6/26/2013 23:32	20.233	5830.966
6/26/2013 23:33	20.23	5830.971
6/26/2013 23:34	20.232	5830.958
6/26/2013 23:35	20.231	5830.966
6/26/2013 23:36	20.231	5830.982
6/26/2013 23:37	20.23	5830.971
6/26/2013 23:38	20.23	5830.977
6/26/2013 23:39	20.231	5830.955
6/26/2013 23:40	20.229	5830.974
6/26/2013 23:41	20.233	5830.961
6/26/2013 23:42	20.232	5830.976
6/26/2013 23:43	20.229	5830.954
6/26/2013 23:44	20.229	5830.967
6/26/2013 23:45	20.231	5830.958
6/26/2013 23:46	20.23	5830.959
6/26/2013 23:47	20.231	5830.98
6/26/2013 23:48	20.23	5830.979
6/26/2013 23:49	20.235	5830.972
6/26/2013 23:50	20.231	5830.96
6/26/2013 23:51	20.234	5830.965
6/26/2013 23:52	20.231	5830.97
6/26/2013 23:53	20.229	5830.97
6/26/2013 23:54	20.232	5830.962
6/26/2013 23:55	20.235	5830.97
6/26/2013 23:56	20.232	5830.977
6/26/2013 23:57	20.234	5830.972
6/26/2013 23:58	20.233	5830.974
6/26/2013 23:59	20.232	5830.974
6/27/2013 0:00	20.234	5830.976
6/27/2013 0:01	20.229	5830.967
6/27/2013 0:02	20.234	5830.964
6/27/2013 0:03	20.232	5830.962
6/27/2013 0:04	20.233	5830.975
6/27/2013 0:05	20.233	5830.956
6/27/2013 0:06	20.233	5830.962
6/27/2013 0:07	20.23	5830.958
6/27/2013 0:08	20.235	5830.959
6/27/2013 0:09	20.233	5830.969
6/27/2013 0:10	20.236	5830.964
6/27/2013 0:11	20.232	5830.952
6/27/2013 0:12	20.234	5830.958
6/27/2013 0:13	20.229	5830.961
6/27/2013 0:14	20.23	5830.953
6/27/2013 0:15	20.233	5830.97
6/27/2013 0:16	20.231	5830.952
6/27/2013 0:17	20.231	5830.964
6/27/2013 0:18	20.232	5830.95
6/27/2013 0:19	20.233	5830.952
6/27/2013 0:20	20.23	5830.964
6/27/2013 0:21	20.231	5830.938
6/27/2013 0:22	20.233	5830.945
6/27/2013 0:23	20.233	5830.959
6/27/2013 0:24	20.234	5830.95
6/27/2013 0:25	20.234	5830.947
6/27/2013 0:26	20.233	5830.953
6/27/2013 0:27	20.234	5830.94
6/27/2013 0:28	20.237	5830.959
6/27/2013 0:29	20.237	5830.94
6/27/2013 0:30	20.239	5830.955
6/27/2013 0:31	20.235	5830.946
6/27/2013 0:32	20.237	5830.93
6/27/2013 0:33	20.235	5830.949
6/27/2013 0:34	20.236	5830.938
6/27/2013 0:35	20.233	5830.933
6/27/2013 0:36	20.235	5830.931
6/27/2013 0:37	20.235	5830.949
6/27/2013 0:38	20.234	5830.949
6/27/2013 0:39	20.237	5830.947
6/27/2013 0:40	20.235	5830.942
6/27/2013 0:41	20.233	5830.945
6/27/2013 0:42	20.233	5830.946
6/27/2013 0:43	20.237	5830.941
6/27/2013 0:44	20.233	5830.948
6/27/2013 0:45	20.237	5830.946
6/27/2013 0:46	20.235	5830.939
6/27/2013 0:47	20.234	5830.953
6/27/2013 0:48	20.235	5830.949
6/27/2013 0:49	20.234	5830.937
6/27/2013 0:50	20.234	5830.93
6/27/2013 0:51	20.235	5830.946
6/27/2013 0:52	20.234	5830.935
6/27/2013 0:53	20.234	5830.942
6/27/2013 0:54	20.238	5830.943
6/27/2013 0:55	20.235	5830.938
6/27/2013 0:56	20.237	5830.944
6/27/2013 0:57	20.234	5830.933
6/27/2013 0:58	20.234	5830.947
6/27/2013 0:59	20.236	5830.948
6/27/2013 1:00	20.233	5830.939
6/27/2013 1:01	20.235	5830.942
6/27/2013 1:02	20.234	5830.938
6/27/2013 1:03	20.234	5830.937
6/27/2013 1:04	20.24	5830.943
6/27/2013 1:05	20.234	5830.947
6/27/2013 1:06	20.236	5830.924
6/27/2013 1:07	20.236	5830.938
6/27/2013 1:08	20.235	5830.924
6/27/2013 1:09	20.236	5830.94
6/27/2013 1:10	20.236	5830.921
6/27/2013 1:11	20.239	5830.945
6/27/2013 1:12	20.238	5830.922
6/27/2013 1:13	20.239	5830.946
6/27/2013 1:14	20.236	5830.922
6/27/2013 1:15	20.236	5830.932
6/27/2013 1:16	20.24	5830.943
6/27/2013 1:17	20.236	5830.938
6/27/2013 1:18	20.236	5830.932
6/27/2013 1:19	20.237	5830.926
6/27/2013 1:20	20.238	5830.93
6/27/2013 1:21	20.239	5830.938
6/27/2013 1:22	20.235	5830.928
6/27/2013 1:23	20.237	5830.928
6/27/2013 1:24	20.236	5830.947
6/27/2013 1:25	20.237	5830.921
6/27/2013 1:26	20.235	5830.931
6/27/2013 1:27	20.236	5830.927
6/27/2013 1:28	20.237	5830.945
6/27/2013 1:29	20.238	5830.943
6/27/2013 1:30	20.235	5830.929
6/27/2013 1:31	20.235	5830.938
6/27/2013 1:32	20.237	5830.93
6/27/2013 1:33	20.236	5830.943
6/27/2013 1:34	20.239	5830.94
6/27/2013 1:35	20.236	5830.941
6/27/2013 1:36	20.236	5830.929
6/27/2013 1:37	20.235	5830.925
6/27/2013 1:38	20.235	5830.922
6/27/2013 1:39	20.234	5830.922
6/27/2013 1:40	20.238	5830.922
6/27/2013 1:41	20.237	5830.927
6/27/2013 1:42	20.236	5830.929
6/27/2013 1:43	20.235	5830.93
6/27/2013 1:44	20.237	5830.938
6/27/2013 1:45	20.237	5830.933
6/27/2013 1:46	20.237	5830.928
6/27/2013 1:47	20.239	5830.94
6/27/2013 1:48	20.235	5830.937
6/27/2013 1:49	20.235	5830.924
6/27/2013 1:50	20.236	5830.928
6/27/2013 1:51	20.235	5830.926
6/27/2013 1:52	20.233	5830.944
6/27/2013 1:53	20.235	5830.927
6/27/2013 1:54	20.236	5830.937
6/27/2013 1:55	20.239	5830.927
6/27/2013 1:56	20.234	5830.945
6/27/2013 1:57	20.239	5830.928
6/27/2013 1:58	20.238	5830.949
6/27/2013 1:59	20.236	5830.939
6/27/2013 2:00	20.234	5830.932
6/27/2013 2:01	20.238	5830.942
6/27/2013 2:02	20.237	5830.93
6/27/2013 2:03	20.238	5830.941
6/27/2013 2:04	20.236	5830.938
6/27/2013 2:05	20.235	5830.944
6/27/2013 2:06	20.24	5830.931
6/27/2013 2:07	20.235	5830.927
6/27/2013 2:08	20.237	5830.934
6/27/2013 2:09	20.237	5830.944
6/27/2013 2:10	20.237	5830.939
6/27/2013 2:11	20.237	5830.945
6/27/2013 2:12	20.239	5830.937
6/27/2013 2:13	20.234	5830.929
6/27/2013 2:14	20.234	5830.93
6/27/2013 2:15	20.237	5830.935
6/27/2013 2:16	20.238	5830.922
6/27/2013 2:17	20.235	5830.947
6/27/2013 2:18	20.239	5830.931
6/27/2013 2:19	20.237	5830.932
6/27/2013 2:20	20.235	5830.945
6/27/2013 2:21	20.237	5830.942
6/27/2013 2:22	20.235	5830.937
6/27/2013 2:23	20.236	5830.947
6/27/2013 2:24	20.238	5830.95
6/27/2013 2:25	20.234	5830.938
6/27/2013 2:26	20.238	5830.935
6/27/2013 2:27	20.236	5830.944
6/27/2013 2:28	20.237	5830.948
6/27/2013 2:29	20.234	5830.945
6/27/2013 2:30	20.238	5830.954
6/27/2013 2:31	20.235	5830.942
6/27/2013 2:32	20.236	5830.938
6/27/2013 2:33	20.238	5830.947
6/27/2013 2:34	20.239	5830.947
6/27/2013 2:35	20.238	5830.926
6/27/2013 2:36	20.236	5830.931
6/27/2013 2:37	20.238	5830.941
6/27/2013 2:38	20.234	5830.94
6/27/2013 2:39	20.236	5830.936
6/27/2013 2:40	20.236	5830.93
6/27/2013 2:41	20.237	5830.942
6/27/2013 2:42	20.237	5830.946
6/27/2013 2:43	20.236	5830.941
6/27/2013 2:44	20.234	5830.94
6/27/2013 2:45	20.236	5830.932
6/27/2013 2:46	20.234	5830.933
6/27/2013 2:47	20.237	5830.938
6/27/2013 2:48	20.237	5830.942
6/27/2013 2:49	20.234	5830.923
6/27/2013 2:50	20.237	5830.929
6/27/2013 2:51	20.234	5830.941
6/27/2013 2:52	20.239	5830.926
6/27/2013 2:53	20.235	5830.932
6/27/2013 2:54	20.235	5830.947
6/27/2013 2:55	20.236	5830.931
6/27/2013 2:56	20.237	5830.93
6/27/2013 2:57	20.238	5830.941
6/27/2013 2:58	20.237	5830.919
6/27/2013 2:59	20.238	5830.947
6/27/2013 3:00	20.238	5830.917
6/27/2013 3:01	20.236	5830.935
6/27/2013 3:02	20.235	5830.935
6/27/2013 3:03	20.238	5830.929
6/27/2013 3:04	20.236	5830.931
6/27/2013 3:05	20.233	5830.942
6/27/2013 3:06	20.238	5830.936
6/27/2013 3:07	20.234	5830.937
6/27/2013 3:08	20.235	5830.94
6/27/2013 3:09	20.236	5830.918
6/27/2013 3:10	20.235	5830.932
6/27/2013 3:11	20.238	5830.935
6/27/2013 3:12	20.234	5830.93
6/27/2013 3:13	20.238	5830.931
6/27/2013 3:14	20.239	5830.935
6/27/2013 3:15	20.238	5830.934
6/27/2013 3:16	20.24	5830.927
6/27/2013 3:17	20.24	5830.938
6/27/2013 3:18	20.237	5830.93
6/27/2013 3:19	20.24	5830.924
6/27/2013 3:20	20.239	5830.923
6/27/2013 3:21	20.24	5830.916
6/27/2013 3:22	20.241	5830.931
6/27/2013 3:23	20.241	5830.929
6/27/2013 3:24	20.243	5830.926
6/27/2013 3:25	20.241	5830.924
6/27/2013 3:26	20.242	5830.93
6/27/2013 3:27	20.242	5830.926
6/27/2013 3:28	20.239	5830.932
6/27/2013 3:29	20.241	5830.936
6/27/2013 3:30	20.24	5830.927
6/27/2013 3:31	20.242	5830.92
6/27/2013 3:32	20.24	5830.937
6/27/2013 3:33	20.245	5830.941
6/27/2013 3:34	20.239	5830.925
6/27/2013 3:35	20.241	5830.926
6/27/2013 3:36	20.239	5830.938
6/27/2013 3:37	20.239	5830.916
6/27/2013 3:38	20.241	5830.938
6/27/2013 3:39	20.244	5830.928
6/27/2013 3:40	20.242	5830.928
6/27/2013 3:41	20.241	5830.938
6/27/2013 3:42	20.242	5830.915
6/27/2013 3:43	20.242	5830.937
6/27/2013 3:44	20.242	5830.927
6/27/2013 3:45	20.239	5830.911
6/27/2013 3:46	20.241	5830.924
6/27/2013 3:47	20.242	5830.921
6/27/2013 3:48	20.24	5830.917
6/27/2013 3:49	20.242	5830.94
6/27/2013 3:50	20.242	5830.92
6/27/2013 3:51	20.24	5830.93
6/27/2013 3:52	20.242	5830.916
6/27/2013 3:53	20.241	5830.931
6/27/2013 3:54	20.241	5830.923
6/27/2013 3:55	20.242	5830.928
6/27/2013 3:56	20.241	5830.933
6/27/2013 3:57	20.24	5830.928
6/27/2013 3:58	20.243	5830.934
6/27/2013 3:59	20.244	5830.918
6/27/2013 4:00	20.242	5830.929
6/27/2013 4:01	20.242	5830.929
6/27/2013 4:02	20.243	5830.925
6/27/2013 4:03	20.241	5830.93
6/27/2013 4:04	20.243	5830.93
6/27/2013 4:05	20.24	5830.921
6/27/2013 4:06	20.242	5830.923
6/27/2013 4:07	20.242	5830.922
6/27/2013 4:08	20.245	5830.929
6/27/2013 4:09	20.243	5830.92
6/27/2013 4:10	20.242	5830.94
6/27/2013 4:11	20.242	5830.921
6/27/2013 4:12	20.242	5830.92
6/27/2013 4:13	20.243	5830.936
6/27/2013 4:14	20.238	5830.938
6/27/2013 4:15	20.238	5830.924
6/27/2013 4:16	20.237	5830.94
6/27/2013 4:17	20.24	5830.938
6/27/2013 4:18	20.242	5830.936
6/27/2013 4:19	20.242	5830.924
6/27/2013 4:20	20.243	5830.924
6/27/2013 4:21	20.242	5830.931
6/27/2013 4:22	20.242	5830.937
6/27/2013 4:23	20.242	5830.917
6/27/2013 4:24	20.242	5830.932
6/27/2013 4:25	20.242	5830.936
6/27/2013 4:26	20.243	5830.931
6/27/2013 4:27	20.244	5830.912
6/27/2013 4:28	20.244	5830.935
6/27/2013 4:29	20.242	5830.921
6/27/2013 4:30	20.243	5830.933
6/27/2013 4:31	20.243	5830.937
6/27/2013 4:32	20.239	5830.917
6/27/2013 4:33	20.242	5830.929
6/27/2013 4:34	20.242	5830.93
6/27/2013 4:35	20.242	5830.927
6/27/2013 4:36	20.242	5830.93
6/27/2013 4:37	20.243	5830.933
6/27/2013 4:38	20.245	5830.924
6/27/2013 4:39	20.242	5830.932
6/27/2013 4:40	20.246	5830.926
6/27/2013 4:41	20.243	5830.907
6/27/2013 4:42	20.242	5830.91
6/27/2013 4:43	20.242	5830.918
6/27/2013 4:44	20.242	5830.915
6/27/2013 4:45	20.244	5830.917
6/27/2013 4:46	20.244	5830.922
6/27/2013 4:47	20.242	5830.917
6/27/2013 4:48	20.244	5830.906
6/27/2013 4:49	20.242	5830.929
6/27/2013 4:50	20.246	5830.926
6/27/2013 4:51	20.244	5830.902
6/27/2013 4:52	20.247	5830.928

6/27/2013 4:53	20.246	5830.915
6/27/2013 4:54	20.243	5830.913
6/27/2013 4:55	20.245	5830.907
6/27/2013 4:56	20.249	5830.92
6/27/2013 4:57	20.248	5830.921
6/27/2013 4:58	20.245	5830.907
6/27/2013 4:59	20.246	5830.913
6/27/2013 5:00	20.245	5830.923
6/27/2013 5:01	20.248	5830.906
6/27/2013 5:02	20.246	5830.919
6/27/2013 5:03	20.249	5830.922
6/27/2013 5:04	20.248	5830.91
6/27/2013 5:05	20.244	5830.928
6/27/2013 5:06	20.247	5830.911
6/27/2013 5:07	20.246	5830.899
6/27/2013 5:08	20.248	5830.903
6/27/2013 5:09	20.245	5830.917
6/27/2013 5:10	20.248	5830.923
6/27/2013 5:11	20.248	5830.912
6/27/2013 5:12	20.244	5830.915
6/27/2013 5:13	20.247	5830.906
6/27/2013 5:14	20.247	5830.915
6/27/2013 5:15	20.246	5830.909
6/27/2013 5:16	20.248	5830.92
6/27/2013 5:17	20.248	5830.904
6/27/2013 5:18	20.247	5830.925
6/27/2013 5:19	20.247	5830.901
6/27/2013 5:20	20.247	5830.902
6/27/2013 5:21	20.249	5830.91
6/27/2013 5:22	20.246	5830.913
6/27/2013 5:23	20.247	5830.905
6/27/2013 5:24	20.246	5830.915
6/27/2013 5:25	20.247	5830.921
6/27/2013 5:26	20.246	5830.911
6/27/2013 5:27	20.249	5830.917
6/27/2013 5:28	20.247	5830.923
6/27/2013 5:29	20.246	5830.925
6/27/2013 5:30	20.246	5830.913
6/27/2013 5:31	20.245	5830.905
6/27/2013 5:32	20.246	5830.925
6/27/2013 5:33	20.245	5830.913
6/27/2013 5:34	20.246	5830.911
6/27/2013 5:35	20.247	5830.907
6/27/2013 5:36	20.248	5830.907
6/27/2013 5:37	20.249	5830.905
6/27/2013 5:38	20.247	5830.925
6/27/2013 5:39	20.246	5830.927
6/27/2013 5:40	20.247	5830.916
6/27/2013 5:41	20.247	5830.906
6/27/2013 5:42	20.248	5830.912
6/27/2013 5:43	20.242	5830.903
6/27/2013 5:44	20.246	5830.908
6/27/2013 5:45	20.246	5830.924
6/27/2013 5:46	20.245	5830.922
6/27/2013 5:47	20.249	5830.909
6/27/2013 5:48	20.247	5830.909
6/27/2013 5:49	20.244	5830.916
6/27/2013 5:50	20.246	5830.918
6/27/2013 5:51	20.245	5830.92
6/27/2013 5:52	20.246	5830.926
6/27/2013 5:53	20.244	5830.904
6/27/2013 5:54	20.249	5830.919
6/27/2013 5:55	20.247	5830.922
6/27/2013 5:56	20.248	5830.908
6/27/2013 5:57	20.248	5830.912
6/27/2013 5:58	20.248	5830.91
6/27/2013 5:59	20.25	5830.921
6/27/2013 6:00	20.247	5830.917
6/27/2013 6:01	20.248	5830.918
6/27/2013 6:02	20.245	5830.925
6/27/2013 6:03	20.246	5830.919
6/27/2013 6:04	20.246	5830.914
6/27/2013 6:05	20.248	5830.911
6/27/2013 6:06	20.25	5830.926
6/27/2013 6:07	20.247	5830.919
6/27/2013 6:08	20.249	5830.919
6/27/2013 6:09	20.248	5830.924
6/27/2013 6:10	20.247	5830.927
6/27/2013 6:11	20.246	5830.92
6/27/2013 6:12	20.249	5830.913
6/27/2013 6:13	20.246	5830.911
6/27/2013 6:14	20.247	5830.91
6/27/2013 6:15	20.243	5830.912
6/27/2013 6:16	20.246	5830.906
6/27/2013 6:17	20.249	5830.917
6/27/2013 6:18	20.248	5830.913
6/27/2013 6:19	20.249	5830.917
6/27/2013 6:20	20.251	5830.923
6/27/2013 6:21	20.252	5830.928
6/27/2013 6:22	20.251	5830.926
6/27/2013 6:23	20.249	5830.929
6/27/2013 6:24	20.246	5830.926
6/27/2013 6:25	20.248	5830.917
6/27/2013 6:26	20.245	5830.924
6/27/2013 6:27	20.248	5830.922
6/27/2013 6:28	20.245	5830.919
6/27/2013 6:29	20.248	5830.931
6/27/2013 6:30	20.247	5830.91
6/27/2013 6:31	20.249	5830.931
6/27/2013 6:32	20.248	5830.937
6/27/2013 6:33	20.251	5830.928
6/27/2013 6:34	20.248	5830.922
6/27/2013 6:35	20.249	5830.914
6/27/2013 6:36	20.249	5830.92
6/27/2013 6:37	20.246	5830.915
6/27/2013 6:38	20.249	5830.931
6/27/2013 6:39	20.249	5830.932
6/27/2013 6:40	20.25	5830.932
6/27/2013 6:41	20.25	5830.91
6/27/2013 6:42	20.246	5830.922
6/27/2013 6:43	20.248	5830.918
6/27/2013 6:44	20.249	5830.933
6/27/2013 6:45	20.249	5830.932
6/27/2013 6:46	20.247	5830.935
6/27/2013 6:47	20.245	5830.925
6/27/2013 6:48	20.247	5830.926
6/27/2013 6:49	20.247	5830.914
6/27/2013 6:50	20.245	5830.917
6/27/2013 6:51	20.248	5830.923
6/27/2013 6:52	20.249	5830.933
6/27/2013 6:53	20.248	5830.917
6/27/2013 6:54	20.246	5830.931
6/27/2013 6:55	20.25	5830.92
6/27/2013 6:56	20.248	5830.938
6/27/2013 6:57	20.248	5830.929
6/27/2013 6:58	20.247	5830.939
6/27/2013 6:59	20.247	5830.942
6/27/2013 7:00	20.247	5830.927
6/27/2013 7:01	20.246	5830.932
6/27/2013 7:02	20.248	5830.937
6/27/2013 7:03	20.249	5830.944
6/27/2013 7:04	20.248	5830.93
6/27/2013 7:05	20.251	5830.928
6/27/2013 7:06	20.246	5830.941
6/27/2013 7:07	20.25	5830.947
6/27/2013 7:08	20.248	5830.941
6/27/2013 7:09	20.244	5830.953
6/27/2013 7:10	20.247	5830.944
6/27/2013 7:11	20.247	5830.946
6/27/2013 7:12	20.246	5830.933
6/27/2013 7:13	20.249	5830.944
6/27/2013 7:14	20.247	5830.936
6/27/2013 7:15	20.243	5830.944
6/27/2013 7:16	20.246	5830.948
6/27/2013 7:17	20.248	5830.957
6/27/2013 7:18	20.247	5830.958
6/27/2013 7:19	20.249	5830.945
6/27/2013 7:20	20.246	5830.939
6/27/2013 7:21	20.245	5830.943
6/27/2013 7:22	20.247	5830.951
6/27/2013 7:23	20.243	5830.951
6/27/2013 7:24	20.246	5830.949
6/27/2013 7:25	20.243	5830.958
6/27/2013 7:26	20.242	5830.953
6/27/2013 7:27	20.246	5830.966
6/27/2013 7:28	20.243	5830.959
6/27/2013 7:29	20.245	5830.96
6/27/2013 7:30	20.246	5830.965
6/27/2013 7:31	20.242	5830.96
6/27/2013 7:32	20.247	5830.966
6/27/2013 7:33	20.245	5830.961
6/27/2013 7:34	20.246	5830.972
6/27/2013 7:35	20.247	5830.958
6/27/2013 7:36	20.244	5830.952
6/27/2013 7:37	20.246	5830.963
6/27/2013 7:38	20.247	5830.964
6/27/2013 7:39	20.244	5830.961
6/27/2013 7:40	20.245	5830.974
6/27/2013 7:41	20.246	5830.977
6/27/2013 7:42	20.246	5830.977
6/27/2013 7:43	20.243	5830.977
6/27/2013 7:44	20.242	5830.976
6/27/2013 7:45	20.244	5830.976
6/27/2013 7:46	20.248	5830.978
6/27/2013 7:47	20.245	5830.968
6/27/2013 7:48	20.242	5830.983
6/27/2013 7:49	20.245	5830.977
6/27/2013 7:50	20.242	5830.97
6/27/2013 7:51	20.247	5830.973
6/27/2013 7:52	20.242	5830.976
6/27/2013 7:53	20.245	5830.981
6/27/2013 7:54	20.242	5830.98
6/27/2013 7:55	20.242	5830.987
6/27/2013 7:56	20.243	5830.992
6/27/2013 7:57	20.243	5830.991
6/27/2013 7:58	20.242	5830.986
6/27/2013 7:59	20.247	5830.983
6/27/2013 8:00	20.248	5830.972
6/27/2013 8:01	20.244	5830.981
6/27/2013 8:02	20.245	5830.991
6/27/2013 8:03	20.247	5830.989
6/27/2013 8:04	20.244	5830.991
6/27/2013 8:05	20.246	5830.991
6/27/2013 8:06	20.244	5830.982
6/27/2013 8:07	20.248	5830.979
6/27/2013 8:08	20.247	5830.986
6/27/2013 8:09	20.249	5830.991
6/27/2013 8:10	20.248	5830.979
6/27/2013 8:11	20.247	5830.986
6/27/2013 8:12	20.25	5830.984
6/27/2013 8:13	20.249	5830.974
6/27/2013 8:14	20.249	5830.98
6/27/2013 8:15	20.248	5830.988
6/27/2013 8:16	20.248	5830.974
6/27/2013 8:17	20.246	5830.975
6/27/2013 8:18	20.246	5830.986
6/27/2013 8:19	20.245	5830.987
6/27/2013 8:20	20.242	5830.991
6/27/2013 8:21	20.245	5830.99
6/27/2013 8:22	20.247	5830.983
6/27/2013 8:23	20.248	5830.976
6/27/2013 8:24	20.247	5830.986
6/27/2013 8:25	20.248	5830.975
6/27/2013 8:26	20.246	5830.978
6/27/2013 8:27	20.245	5830.976
6/27/2013 8:28	20.247	5830.99
6/27/2013 8:29	20.25	5830.989
6/27/2013 8:30	20.251	5830.979
6/27/2013 8:31	20.247	5830.968
6/27/2013 8:32	20.248	5830.991
6/27/2013 8:33	20.246	5830.979
6/27/2013 8:34	20.249	5830.985
6/27/2013 8:35	20.252	5830.977
6/27/2013 8:36	20.249	5830.98
6/27/2013 8:37	20.247	5830.986
6/27/2013 8:38	20.247	5830.977
6/27/2013 8:39	20.249	5830.994
6/27/2013 8:40	20.247	5830.984
6/27/2013 8:41	20.248	5830.981
6/27/2013 8:42	20.249	5830.979
6/27/2013 8:43	20.245	5830.979
6/27/2013 8:44	20.249	5830.992
6/27/2013 8:45	20.245	5830.979
6/27/2013 8:46	20.248	5830.996
6/27/2013 8:47	20.247	5830.998
6/27/2013 8:48	20.247	5830.993
6/27/2013 8:49	20.244	5831.001
6/27/2013 8:50	20.243	5830.983
6/27/2013 8:51	20.246	5830.979
6/27/2013 8:52	20.242	5831.001
6/27/2013 8:53	20.244	5830.993
6/27/2013 8:54	20.244	5831.008
6/27/2013 8:55	20.242	5831.007
6/27/2013 8:56	20.241	5830.989
6/27/2013 8:57	20.242	5831.006
6/27/2013 8:58	20.242	5830.994
6/27/2013 8:59	20.243	5830.983
6/27/2013 9:00	20.242	5830.998
6/27/2013 9:01	20.242	5830.995
6/27/2013 9:02	20.243	5830.999
6/27/2013 9:03	20.244	5830.998
6/27/2013 9:04	20.246	5831
6/27/2013 9:05	20.244	5830.999
6/27/2013 9:06	20.243	5831.009
6/27/2013 9:07	20.245	5831.01
6/27/2013 9:08	20.243	5830.999
6/27/2013 9:09	20.243	5831.002
6/27/2013 9:10	20.245	5831.002
6/27/2013 9:11	20.243	5831.007
6/27/2013 9:12	20.241	5831.001
6/27/2013 9:13	20.245	5831.002
6/27/2013 9:14	20.246	5831.009
6/27/2013 9:15	20.243	5831.011
6/27/2013 9:16	20.247	5831.004
6/27/2013 9:17	20.243	5830.995
6/27/2013 9:18	20.246	5831.003
6/27/2013 9:19	20.244	5831.013
6/27/2013 9:20	20.243	5830.994
6/27/2013 9:21	20.243	5831.009
6/27/2013 9:22	20.242	5830.998
6/27/2013 9:23	20.246	5831.01
6/27/2013 9:24	20.247	5831.01
6/27/2013 9:25	20.246	5830.993
6/27/2013 9:26	20.245	5830.997
6/27/2013 9:27	20.245	5830.996
6/27/2013 9:28	20.245	5830.996
6/27/2013 9:29	20.244	5831.011
6/27/2013 9:30	20.247	5831.002
6/27/2013 9:31	20.242	5831.002
6/27/2013 9:32	20.245	5831.001
6/27/2013 9:33	20.246	5831.008
6/27/2013 9:34	20.243	5831.012
6/27/2013 9:35	20.245	5831.005
6/27/2013 9:36	20.244	5831.014
6/27/2013 9:37	20.242	5831.007
6/27/2013 9:38	20.24	5831.006
6/27/2013 9:39	20.242	5830.997
6/27/2013 9:40	20.243	5830.995
6/27/2013 9:41	20.246	5830.999
6/27/2013 9:42	20.246	5831.013
6/27/2013 9:43	20.244	5831.006
6/27/2013 9:44	20.247	5831
6/27/2013 9:45	20.247	5831.014
6/27/2013 9:46	20.244	5831
6/27/2013 9:47	20.243	5831.005
6/27/2013 9:48	20.245	5831.003
6/27/2013 9:49	20.242	5831.023
6/27/2013 9:50	20.24	5831.021
6/27/2013 9:51	20.244	5831.025
6/27/2013 9:52	20.243	5831.021
6/27/2013 9:53	20.242	5831.025
6/27/2013 9:54	20.243	5831.029
6/27/2013 9:55	20.244	5831.024
6/27/2013 9:56	20.242	5831.015
6/27/2013 9:57	20.242	5831.028
6/27/2013 9:58	20.241	5831.018
6/27/2013 9:59	20.242	5831.014
6/27/2013 10:00	20.241	5831.012
6/27/2013 10:01	20.242	5831.011
6/27/2013 10:02	20.242	5831.013
6/27/2013 10:03	20.242	5831.003
6/27/2013 10:04	20.244	5831.014
6/27/2013 10:05	20.243	5831.02
6/27/2013 10:06	20.243	5831.028
6/27/2013 10:07	20.242	5831.024
6/27/2013 10:08	20.242	5831.013
6/27/2013 10:09	20.242	5831.021
6/27/2013 10:10	20.241	5831.023
6/27/2013 10:11	20.24	5831.029
6/27/2013 10:12	20.242	5831.031
6/27/2013 10:13	20.244	5831.027
6/27/2013 10:14	20.241	5831.025
6/27/2013 10:15	20.242	5831.029
6/27/2013 10:16	20.239	5831.028
6/27/2013 10:17	20.243	5831.02
6/27/2013 10:18	20.241	5831.034
6/27/2013 10:19	20.243	5831.027
6/27/2013 10:20	20.243	5831.037
6/27/2013 10:21	20.241	5831.033
6/27/2013 10:22	20.242	5831.039
6/27/2013 10:23	20.242	5831.038
6/27/2013 10:24	20.238	5831.046
6/27/2013 10:25	20.242	5831.03
6/27/2013 10:26	20.239	5831.04
6/27/2013 10:27	20.238	5831.052
6/27/2013 10:28	20.236	5831.039
6/27/2013 10:29	20.242	5831.057
6/27/2013 10:30	20.24	5831.047
6/27/2013 10:31	20.239	5831.043
6/27/2013 10:32	20.236	5831.041
6/27/2013 10:33	20.237	5831.04
6/27/2013 10:34	20.238	5831.051
6/27/2013 10:35	20.238	5831.056
6/27/2013 10:36	20.242	5831.042
6/27/2013 10:37	20.238	5831.038
6/27/2013 10:38	20.24	5831.05
6/27/2013 10:39	20.241	5831.061
6/27/2013 10:40	20.237	5831.04
6/27/2013 10:41	20.239	5831.061
6/27/2013 10:42	20.235	5831.054
6/27/2013 10:43	20.237	5831.058
6/27/2013 10:44	20.236	5831.053
6/27/2013 10:45	20.234	5831.047
6/27/2013 10:46	20.234	5831.045
6/27/2013 10:47	20.239	5831.072
6/27/2013 10:48	20.238	5831.062
6/27/2013 10:49	20.235	5831.058
6/27/2013 10:50	20.237	5831.071
6/27/2013 10:51	20.236	5831.067
6/27/2013 10:52	20.241	5831.067
6/27/2013 10:53	20.233	5831.058
6/27/2013 10:54	20.235	5831.051
6/27/2013 10:55	20.242	5831.063
6/27/2013 10:56	20.237	5831.064
6/27/2013 10:57	20.238	5831.066
6/27/2013 10:58	20.236	5831.081
6/27/2013 10:59	20.235	5831.073
6/27/2013 11:00	20.24	5831.067
6/27/2013 11:01	20.239	5831.08
6/27/2013 11:02	20.237	5831.077
6/27/2013 11:03	20.236	5831.071
6/27/2013 11:04	20.237	5831.064
6/27/2013 11:05	20.236	5831.063
6/27/2013 11:06	20.236	5831.07
6/27/2013 11:07	20.236	5831.061
6/27/2013 11:08	20.239	5831.067
6/27/2013 11:09	20.239	5831.075
6/27/2013 11:10	20.238	5831.062
6/27/2013 11:11	20.24	5831.059
6/27/2013 11:12	20.235	5831.056
6/27/2013 11:13	20.238	5831.07
6/27/2013 11:14	20.237	5831.075
6/27/2013 11:15	20.238	5831.077
6/27/2013 11:16	20.239	5831.068
6/27/2013 11:17	20.241	5831.077

6/27/2013 11:18	20.239	5831.07
6/27/2013 11:19	20.237	5831.069
6/27/2013 11:20	20.236	5831.076
6/27/2013 11:21	20.238	5831.082
6/27/2013 11:22	20.235	5831.075
6/27/2013 11:23	20.235	5831.075
6/27/2013 11:24	20.236	5831.079
6/27/2013 11:25	20.235	5831.069
6/27/2013 11:26	20.235	5831.09
6/27/2013 11:27	20.234	5831.083
6/27/2013 11:28	20.233	5831.075
6/27/2013 11:29	20.236	5831.096
6/27/2013 11:30	20.234	5831.082
6/27/2013 11:31	20.235	5831.079
6/27/2013 11:32	20.233	5831.085
6/27/2013 11:33	20.234	5831.082
6/27/2013 11:34	20.234	5831.097
6/27/2013 11:35	20.235	5831.104
6/27/2013 11:36	20.235	5831.082
6/27/2013 11:37	20.234	5831.099
6/27/2013 11:38	20.233	5831.08
6/27/2013 11:39	20.235	5831.101
6/27/2013 11:40	20.235	5831.092
6/27/2013 11:41	20.234	5831.082
6/27/2013 11:42	20.231	5831.096
6/27/2013 11:43	20.229	5831.092
6/27/2013 11:44	20.233	5831.106
6/27/2013 11:45	20.231	5831.1
6/27/2013 11:46	20.232	5831.092
6/27/2013 11:47	20.23	5831.102
6/27/2013 11:48	20.23	5831.106
6/27/2013 11:49	20.23	5831.09
6/27/2013 11:50	20.232	5831.107
6/27/2013 11:51	20.234	5831.111
6/27/2013 11:52	20.232	5831.114
6/27/2013 11:53	20.23	5831.092
6/27/2013 11:54	20.232	5831.091
6/27/2013 11:55	20.23	5831.098
6/27/2013 11:56	20.229	5831.099
6/27/2013 11:57	20.231	5831.09
6/27/2013 11:58	20.231	5831.113
6/27/2013 11:59	20.233	5831.101
6/27/2013 12:00	20.234	5831.108
6/27/2013 12:01	20.234	5831.103
6/27/2013 12:02	20.232	5831.102
6/27/2013 12:03	20.233	5831.102
6/27/2013 12:04	20.23	5831.118
6/27/2013 12:05	20.23	5831.101
6/27/2013 12:06	20.234	5831.109
6/27/2013 12:07	20.234	5831.091
6/27/2013 12:08	20.234	5831.099
6/27/2013 12:09	20.235	5831.112
6/27/2013 12:10	20.233	5831.102
6/27/2013 12:11	20.236	5831.1
6/27/2013 12:12	20.234	5831.113
6/27/2013 12:13	20.235	5831.114
6/27/2013 12:14	20.231	5831.1
6/27/2013 12:15	20.237	5831.115
6/27/2013 12:16	20.234	5831.106
6/27/2013 12:17	20.232	5831.118
6/27/2013 12:18	20.234	5831.114
6/27/2013 12:19	20.236	5831.12
6/27/2013 12:20	20.232	5831.109
6/27/2013 12:21	20.233	5831.121
6/27/2013 12:22	20.235	5831.126
6/27/2013 12:23	20.23	5831.118
6/27/2013 12:24	20.231	5831.109
6/27/2013 12:25	20.234	5831.126
6/27/2013 12:26	20.23	5831.124
6/27/2013 12:27	20.23	5831.112
6/27/2013 12:28	20.23	5831.104
6/27/2013 12:29	20.23	5831.106
6/27/2013 12:30	20.228	5831.105
6/27/2013 12:31	20.231	5831.125
6/27/2013 12:32	20.23	5831.108
6/27/2013 12:33	20.23	5831.118
6/27/2013 12:34	20.232	5831.121
6/27/2013 12:35	20.23	5831.118
6/27/2013 12:36	20.23	5831.125
6/27/2013 12:37	20.229	5831.128
6/27/2013 12:38	20.233	5831.118
6/27/2013 12:39	20.232	5831.1
6/27/2013 12:40	20.233	5831.118
6/27/2013 12:41	20.233	5831.129
6/27/2013 12:42	20.229	5831.108
6/27/2013 12:43	20.229	5831.112
6/27/2013 12:44	20.231	5831.126
6/27/2013 12:45	20.23	5831.126
6/27/2013 12:46	20.23	5831.115
6/27/2013 12:47	20.23	5831.124
6/27/2013 12:48	20.23	5831.116
6/27/2013 12:49	20.23	5831.117
6/27/2013 12:50	20.232	5831.12
6/27/2013 12:51	20.23	5831.122
6/27/2013 12:52	20.228	5831.118
6/27/2013 12:53	20.23	5831.126
6/27/2013 12:54	20.23	5831.108
6/27/2013 12:55	20.231	5831.128
6/27/2013 12:56	20.232	5831.11
6/27/2013 12:57	20.231	5831.121
6/27/2013 12:58	20.233	5831.125
6/27/2013 12:59	20.229	5831.117
6/27/2013 13:00	20.231	5831.123
6/27/2013 13:01	20.233	5831.114
6/27/2013 13:02	20.233	5831.129
6/27/2013 13:03	20.231	5831.121
6/27/2013 13:04	20.229	5831.116
6/27/2013 13:05	20.23	5831.117
6/27/2013 13:06	20.231	5831.109
6/27/2013 13:07	20.231	5831.107
6/27/2013 13:08	20.232	5831.116
6/27/2013 13:09	20.231	5831.115
6/27/2013 13:10	20.23	5831.117
6/27/2013 13:11	20.232	5831.129
6/27/2013 13:12	20.227	5831.121
6/27/2013 13:13	20.23	5831.122
6/27/2013 13:14	20.227	5831.134
6/27/2013 13:15	20.228	5831.128
6/27/2013 13:16	20.226	5831.13
6/27/2013 13:17	20.225	5831.125
6/27/2013 13:18	20.226	5831.133
6/27/2013 13:19	20.226	5831.132
6/27/2013 13:20	20.228	5831.131
6/27/2013 13:21	20.227	5831.128
6/27/2013 13:22	20.229	5831.122
6/27/2013 13:23	20.227	5831.117
6/27/2013 13:24	20.227	5831.124
6/27/2013 13:25	20.223	5831.122
6/27/2013 13:26	20.229	5831.115
6/27/2013 13:27	20.23	5831.131
6/27/2013 13:28	20.228	5831.133
6/27/2013 13:29	20.226	5831.14
6/27/2013 13:30	20.229	5831.12
6/27/2013 13:31	20.226	5831.13
6/27/2013 13:32	20.23	5831.133
6/27/2013 13:33	20.231	5831.142
6/27/2013 13:34	20.229	5831.13
6/27/2013 13:35	20.231	5831.137
6/27/2013 13:36	20.23	5831.119
6/27/2013 13:37	20.229	5831.138
6/27/2013 13:38	20.23	5831.132
6/27/2013 13:39	20.231	5831.126
6/27/2013 13:40	20.229	5831.134
6/27/2013 13:41	20.23	5831.125
6/27/2013 13:42	20.23	5831.115
6/27/2013 13:43	20.228	5831.127
6/27/2013 13:44	20.23	5831.125
6/27/2013 13:45	20.227	5831.131
6/27/2013 13:46	20.227	5831.126
6/27/2013 13:47	20.23	5831.114
6/27/2013 13:48	20.229	5831.119
6/27/2013 13:49	20.23	5831.131
6/27/2013 13:50	20.232	5831.127
6/27/2013 13:51	20.231	5831.128
6/27/2013 13:52	20.23	5831.112
6/27/2013 13:53	20.232	5831.131
6/27/2013 13:54	20.229	5831.121
6/27/2013 13:55	20.232	5831.113
6/27/2013 13:56	20.23	5831.114
6/27/2013 13:57	20.228	5831.085
6/27/2013 13:58	20.235	5831.083
6/27/2013 13:59	20.232	5831.075
6/27/2013 14:00	20.234	5831.071
6/27/2013 14:01	20.235	5831.073
6/27/2013 14:02	20.237	5831.079
6/27/2013 14:03	20.236	5831.067
6/27/2013 14:04	20.237	5831.076
6/27/2013 14:05	20.234	5831.083
6/27/2013 14:06	20.235	5831.065
6/27/2013 14:07	20.235	5831.066
6/27/2013 14:08	20.236	5831.064
6/27/2013 14:09	20.237	5831.069
6/27/2013 14:10	20.24	5831.066
6/27/2013 14:11	20.239	5831.066
6/27/2013 14:12	20.24	5831.061
6/27/2013 14:13	20.239	5831.054
6/27/2013 14:14	20.236	5831.06
6/27/2013 14:15	20.24	5831.066
6/27/2013 14:16	20.239	5831.057
6/27/2013 14:17	20.239	5831.052
6/27/2013 14:18	20.238	5831.065
6/27/2013 14:19	20.237	5831.062
6/27/2013 14:20	20.237	5831.046
6/27/2013 14:21	20.236	5831.058
6/27/2013 14:22	20.236	5831.055
6/27/2013 14:23	20.235	5831.051
6/27/2013 14:24	20.236	5831.063
6/27/2013 14:25	20.236	5831.054
6/27/2013 14:26	20.234	5831.051
6/27/2013 14:27	20.235	5831.045
6/27/2013 14:28	20.235	5831.06
6/27/2013 14:29	20.234	5831.053
6/27/2013 14:30	20.235	5831.048
6/27/2013 14:31	20.235	5831.05
6/27/2013 14:32	20.233	5831.058
6/27/2013 14:33	20.233	5831.045
6/27/2013 14:34	20.233	5831.053
6/27/2013 14:35	20.236	5831.045
6/27/2013 14:36	20.234	5831.046
6/27/2013 14:37	20.236	5831.042
6/27/2013 14:38	20.232	5831.034
6/27/2013 14:39	20.234	5831.057
6/27/2013 14:40	20.233	5831.057
6/27/2013 14:41	20.233	5831.04
6/27/2013 14:42	20.233	5831.041
6/27/2013 14:43	20.232	5831.026
6/27/2013 14:44	20.231	5831.031
6/27/2013 14:45	20.232	5831.049
6/27/2013 14:46	20.232	5831.036
6/27/2013 14:47	20.233	5831.051
6/27/2013 14:48	20.231	5831.036
6/27/2013 14:49	20.231	5831.042
6/27/2013 14:50	20.232	5831.051
6/27/2013 14:51	20.232	5831.045
6/27/2013 14:52	20.232	5831.035
6/27/2013 14:53	20.233	5831.04
6/27/2013 14:54	20.229	5831.054
6/27/2013 14:55	20.23	5831.051
6/27/2013 14:56	20.23	5831.042
6/27/2013 14:57	20.23	5831.04
6/27/2013 14:58	20.227	5831.052
6/27/2013 14:59	20.23	5831.051
6/27/2013 15:00	20.229	5831.063
6/27/2013 15:01	20.229	5831.05
6/27/2013 15:02	20.231	5831.05
6/27/2013 15:03	20.229	5831.055
6/27/2013 15:04	20.226	5831.052
6/27/2013 15:05	20.227	5831.066
6/27/2013 15:06	20.226	5831.044
6/27/2013 15:07	20.229	5831.066
6/27/2013 15:08	20.229	5831.054
6/27/2013 15:09	20.226	5831.059
6/27/2013 15:10	20.227	5831.049
6/27/2013 15:11	20.228	5831.06
6/27/2013 15:12	20.227	5831.062
6/27/2013 15:13	20.228	5831.058
6/27/2013 15:14	20.229	5831.047
6/27/2013 15:15	20.226	5831.045
6/27/2013 15:16	20.226	5831.067
6/27/2013 15:17	20.226	5831.053
6/27/2013 15:18	20.23	5831.047
6/27/2013 15:19	20.227	5831.069
6/27/2013 15:20	20.225	5831.067
6/27/2013 15:21	20.228	5831.052
6/27/2013 15:22	20.229	5831.067
6/27/2013 15:23	20.227	5831.053
6/27/2013 15:24	20.229	5831.067
6/27/2013 15:25	20.228	5831.056
6/27/2013 15:26	20.228	5831.059
6/27/2013 15:27	20.228	5831.07
6/27/2013 15:28	20.229	5831.055
6/27/2013 15:29	20.225	5831.067
6/27/2013 15:30	20.226	5831.067
6/27/2013 15:31	20.225	5831.06
6/27/2013 15:32	20.227	5831.062
6/27/2013 15:33	20.23	5831.064
6/27/2013 15:34	20.224	5831.055
6/27/2013 15:35	20.226	5831.052
6/27/2013 15:36	20.23	5831.055
6/27/2013 15:37	20.228	5831.068
6/27/2013 15:38	20.227	5831.063
6/27/2013 15:39	20.229	5831.065
6/27/2013 15:40	20.226	5831.074
6/27/2013 15:41	20.225	5831.052
6/27/2013 15:42	20.228	5831.06
6/27/2013 15:43	20.228	5831.063
6/27/2013 15:44	20.225	5831.064
6/27/2013 15:45	20.23	5831.058
6/27/2013 15:46	20.227	5831.065
6/27/2013 15:47	20.227	5831.075
6/27/2013 15:48	20.229	5831.055
6/27/2013 15:49	20.224	5831.073
6/27/2013 15:50	20.229	5831.074
6/27/2013 15:51	20.227	5831.067
6/27/2013 15:52	20.224	5831.066
6/27/2013 15:53	20.227	5831.058
6/27/2013 15:54	20.227	5831.063
6/27/2013 15:55	20.227	5831.063
6/27/2013 15:56	20.229	5831.06
6/27/2013 15:57	20.228	5831.07
6/27/2013 15:58	20.228	5831.085
6/27/2013 15:59	20.228	5831.061
6/27/2013 16:00	20.23	5831.08
6/27/2013 16:01	20.226	5831.058
6/27/2013 16:02	20.23	5831.065
6/27/2013 16:03	20.226	5831.082
6/27/2013 16:04	20.228	5831.068
6/27/2013 16:05	20.226	5831.061
6/27/2013 16:06	20.226	5831.076
6/27/2013 16:07	20.227	5831.084
6/27/2013 16:08	20.226	5831.067
6/27/2013 16:09	20.225	5831.059
6/27/2013 16:10	20.224	5831.06
6/27/2013 16:11	20.225	5831.059
6/27/2013 16:12	20.226	5831.059
6/27/2013 16:13	20.226	5831.063
6/27/2013 16:14	20.228	5831.061
6/27/2013 16:15	20.226	5831.074
6/27/2013 16:16	20.226	5831.071
6/27/2013 16:17	20.228	5831.063
6/27/2013 16:18	20.229	5831.066
6/27/2013 16:19	20.227	5831.069
6/27/2013 16:20	20.227	5831.077
6/27/2013 16:21	20.228	5831.072
6/27/2013 16:22	20.225	5831.065
6/27/2013 16:23	20.227	5831.063
6/27/2013 16:24	20.227	5831.063
6/27/2013 16:25	20.226	5831.067
6/27/2013 16:26	20.228	5831.061
6/27/2013 16:27	20.225	5831.054
6/27/2013 16:28	20.226	5831.066
6/27/2013 16:29	20.224	5831.053
6/27/2013 16:30	20.222	5831.077
6/27/2013 16:31	20.224	5831.069
6/27/2013 16:32	20.224	5831.069
6/27/2013 16:33	20.227	5831.072
6/27/2013 16:34	20.227	5831.063
6/27/2013 16:35	20.224	5831.056
6/27/2013 16:36	20.225	5831.067
6/27/2013 16:37	20.222	5831.06
6/27/2013 16:38	20.225	5831.058
6/27/2013 16:39	20.225	5831.061
6/27/2013 16:40	20.224	5831.068
6/27/2013 16:41	20.222	5831.072
6/27/2013 16:42	20.226	5831.071
6/27/2013 16:43	20.23	5831.057
6/27/2013 16:44	20.227	5831.058
6/27/2013 16:45	20.227	5831.063
6/27/2013 16:46	20.228	5831.069
6/27/2013 16:47	20.226	5831.061
6/27/2013 16:48	20.221	5831.075
6/27/2013 16:49	20.225	5831.058
6/27/2013 16:50	20.226	5831.054
6/27/2013 16:51	20.224	5831.064
6/27/2013 16:52	20.225	5831.06
6/27/2013 16:53	20.224	5831.074
6/27/2013 16:54	20.227	5831.059
6/27/2013 16:55	20.227	5831.061
6/27/2013 16:56	20.228	5831.072
6/27/2013 16:57	20.228	5831.066
6/27/2013 16:58	20.228	5831.061
6/27/2013 16:59	20.229	5831.068
6/27/2013 17:00	20.231	5831.056
6/27/2013 17:01	20.227	5831.071
6/27/2013 17:02	20.228	5831.063
6/27/2013 17:03	20.23	5831.07
6/27/2013 17:04	20.227	5831.055
6/27/2013 17:05	20.226	5831.063
6/27/2013 17:06	20.227	5831.066
6/27/2013 17:07	20.227	5831.06
6/27/2013 17:08	20.225	5831.069
6/27/2013 17:09	20.227	5831.057
6/27/2013 17:10	20.227	5831.054
6/27/2013 17:11	20.228	5831.064
6/27/2013 17:12	20.226	5831.062
6/27/2013 17:13	20.23	5831.065
6/27/2013 17:14	20.227	5831.056
6/27/2013 17:15	20.225	5831.064
6/27/2013 17:16	20.228	5831.059
6/27/2013 17:17	20.23	5831.066
6/27/2013 17:18	20.226	5831.06
6/27/2013 17:19	20.227	5831.063
6/27/2013 17:20	20.227	5831.054
6/27/2013 17:21	20.227	5831.047
6/27/2013 17:22	20.224	5831.064
6/27/2013 17:23	20.227	5831.053
6/27/2013 17:24	20.229	5831.053
6/27/2013 17:25	20.228	5831.053
6/27/2013 17:26	20.224	5831.057
6/27/2013 17:27	20.222	5831.053
6/27/2013 17:28	20.226	5831.054
6/27/2013 17:29	20.227	5831.069
6/27/2013 17:30	20.228	5831.055
6/27/2013 17:31	20.228	5831.062
6/27/2013 17:32	20.23	5831.056
6/27/2013 17:33	20.228	5831.05
6/27/2013 17:34	20.228	5831.053
6/27/2013 17:35	20.227	5831.048
6/27/2013 17:36	20.228	5831.064
6/27/2013 17:37	20.226	5831.058
6/27/2013 17:38	20.227	5831.058
6/27/2013 17:39	20.227	5831.056
6/27/2013 17:40	20.228	5831.063
6/27/2013 17:41	20.224	5831.068
6/27/2013 17:42	20.23	5831.054

6/27/2013 17:43	20.228	5831.055
6/27/2013 17:44	20.227	5831.047
6/27/2013 17:45	20.23	5831.047
6/27/2013 17:46	20.228	5831.054
6/27/2013 17:47	20.23	5831.042
6/27/2013 17:48	20.23	5831.054
6/27/2013 17:49	20.23	5831.044
6/27/2013 17:50	20.227	5831.067
6/27/2013 17:51	20.23	5831.067
6/27/2013 17:52	20.231	5831.066
6/27/2013 17:53	20.227	5831.072
6/27/2013 17:54	20.227	5831.055
6/27/2013 17:55	20.229	5831.051
6/27/2013 17:56	20.226	5831.047
6/27/2013 17:57	20.23	5831.054
6/27/2013 17:58	20.226	5831.064
6/27/2013 17:59	20.228	5831.06
6/27/2013 18:00	20.228	5831.062
6/27/2013 18:01	20.227	5831.063
6/27/2013 18:02	20.227	5831.052
6/27/2013 18:03	20.228	5831.048
6/27/2013 18:04	20.228	5831.045
6/27/2013 18:05	20.227	5831.06
6/27/2013 18:06	20.229	5831.05
6/27/2013 18:07	20.224	5831.048
6/27/2013 18:08	20.23	5831.052
6/27/2013 18:09	20.227	5831.054
6/27/2013 18:10	20.23	5831.061
6/27/2013 18:11	20.23	5831.069
6/27/2013 18:12	20.23	5831.058
6/27/2013 18:13	20.23	5831.045
6/27/2013 18:14	20.23	5831.06
6/27/2013 18:15	20.227	5831.042
6/27/2013 18:16	20.227	5831.048
6/27/2013 18:17	20.229	5831.046
6/27/2013 18:18	20.228	5831.044
6/27/2013 18:19	20.23	5831.061
6/27/2013 18:20	20.23	5831.057
6/27/2013 18:21	20.226	5831.061
6/27/2013 18:22	20.228	5831.067
6/27/2013 18:23	20.228	5831.069
6/27/2013 18:24	20.228	5831.057
6/27/2013 18:25	20.228	5831.063
6/27/2013 18:26	20.227	5831.06
6/27/2013 18:27	20.224	5831.057
6/27/2013 18:28	20.226	5831.059
6/27/2013 18:29	20.224	5831.052
6/27/2013 18:30	20.227	5831.064
6/27/2013 18:31	20.224	5831.056
6/27/2013 18:32	20.227	5831.046
6/27/2013 18:33	20.228	5831.041
6/27/2013 18:34	20.226	5831.05
6/27/2013 18:35	20.228	5831.044
6/27/2013 18:36	20.228	5831.051
6/27/2013 18:37	20.227	5831.047
6/27/2013 18:38	20.229	5831.039
6/27/2013 18:39	20.231	5831.054
6/27/2013 18:40	20.229	5831.052
6/27/2013 18:41	20.23	5831.057
6/27/2013 18:42	20.232	5831.048
6/27/2013 18:43	20.232	5831.045
6/27/2013 18:44	20.232	5831.043
6/27/2013 18:45	20.233	5831.042
6/27/2013 18:46	20.231	5831.042
6/27/2013 18:47	20.232	5831.042
6/27/2013 18:48	20.229	5831.051
6/27/2013 18:49	20.234	5831.041
6/27/2013 18:50	20.23	5831.042
6/27/2013 18:51	20.23	5831.034
6/27/2013 18:52	20.232	5831.049
6/27/2013 18:53	20.23	5831.034
6/27/2013 18:54	20.234	5831.056
6/27/2013 18:55	20.234	5831.051
6/27/2013 18:56	20.233	5831.038
6/27/2013 18:57	20.232	5831.052
6/27/2013 18:58	20.233	5831.035
6/27/2013 18:59	20.231	5831.048
6/27/2013 19:00	20.23	5831.051
6/27/2013 19:01	20.23	5831.038
6/27/2013 19:02	20.234	5831.059
6/27/2013 19:03	20.232	5831.041
6/27/2013 19:04	20.229	5831.05
6/27/2013 19:05	20.233	5831.045
6/27/2013 19:06	20.232	5831.051
6/27/2013 19:07	20.232	5831.061
6/27/2013 19:08	20.233	5831.042
6/27/2013 19:09	20.232	5831.041
6/27/2013 19:10	20.232	5831.052
6/27/2013 19:11	20.235	5831.051
6/27/2013 19:12	20.234	5831.041
6/27/2013 19:13	20.232	5831.048
6/27/2013 19:14	20.235	5831.047
6/27/2013 19:15	20.235	5831.038
6/27/2013 19:16	20.231	5831.034
6/27/2013 19:17	20.235	5831.038
6/27/2013 19:18	20.236	5831.036
6/27/2013 19:19	20.232	5831.03
6/27/2013 19:20	20.235	5831.036
6/27/2013 19:21	20.233	5831.034
6/27/2013 19:22	20.234	5831.045
6/27/2013 19:23	20.235	5831.033
6/27/2013 19:24	20.234	5831.043
6/27/2013 19:25	20.231	5831.04
6/27/2013 19:26	20.232	5831.054
6/27/2013 19:27	20.236	5831.052
6/27/2013 19:28	20.233	5831.029
6/27/2013 19:29	20.233	5831.036
6/27/2013 19:30	20.233	5831.044
6/27/2013 19:31	20.233	5831.024
6/27/2013 19:32	20.234	5831.044
6/27/2013 19:33	20.237	5831.038
6/27/2013 19:34	20.237	5831.051
6/27/2013 19:35	20.233	5831.041
6/27/2013 19:36	20.232	5831.031
6/27/2013 19:37	20.236	5831.018
6/27/2013 19:38	20.237	5831.014
6/27/2013 19:39	20.239	5831.022
6/27/2013 19:40	20.238	5831.021
6/27/2013 19:41	20.238	5831.023
6/27/2013 19:42	20.239	5831.028
6/27/2013 19:43	20.239	5831.027
6/27/2013 19:44	20.238	5831.024
6/27/2013 19:45	20.239	5831.011
6/27/2013 19:46	20.239	5831.013
6/27/2013 19:47	20.238	5831.01
6/27/2013 19:48	20.239	5831.016
6/27/2013 19:49	20.238	5831.02
6/27/2013 19:50	20.24	5831.007
6/27/2013 19:51	20.236	5831.016
6/27/2013 19:52	20.24	5831
6/27/2013 19:53	20.238	5831.005
6/27/2013 19:54	20.24	5831.011
6/27/2013 19:55	20.237	5831.02
6/27/2013 19:56	20.236	5831.02
6/27/2013 19:57	20.239	5831.007
6/27/2013 19:58	20.239	5831.011
6/27/2013 19:59	20.241	5831.01
6/27/2013 20:00	20.24	5831.006
6/27/2013 20:01	20.24	5831.007
6/27/2013 20:02	20.241	5831.019
6/27/2013 20:03	20.24	5831.006
6/27/2013 20:04	20.238	5831.006
6/27/2013 20:05	20.237	5831.019
6/27/2013 20:06	20.234	5831.006
6/27/2013 20:07	20.236	5831.009
6/27/2013 20:08	20.237	5831
6/27/2013 20:09	20.236	5831.021
6/27/2013 20:10	20.237	5831.021
6/27/2013 20:11	20.237	5831.003
6/27/2013 20:12	20.24	5831.012
6/27/2013 20:13	20.238	5831.01
6/27/2013 20:14	20.237	5831.022
6/27/2013 20:15	20.237	5831.006
6/27/2013 20:16	20.239	5831.002
6/27/2013 20:17	20.239	5831.016
6/27/2013 20:18	20.24	5831.012
6/27/2013 20:19	20.24	5831.007
6/27/2013 20:20	20.24	5831.017
6/27/2013 20:21	20.239	5831.015
6/27/2013 20:22	20.239	5831.028
6/27/2013 20:23	20.239	5831.022
6/27/2013 20:24	20.238	5831.022
6/27/2013 20:25	20.238	5831.012
6/27/2013 20:26	20.239	5831.005
6/27/2013 20:27	20.238	5831.003
6/27/2013 20:28	20.238	5831.019
6/27/2013 20:29	20.235	5831.003
6/27/2013 20:30	20.239	5831
6/27/2013 20:31	20.235	5831.012
6/27/2013 20:32	20.235	5831.001
6/27/2013 20:33	20.237	5831.013
6/27/2013 20:34	20.237	5831.012
6/27/2013 20:35	20.237	5831.001
6/27/2013 20:36	20.237	5831.017
6/27/2013 20:37	20.235	5831.022
6/27/2013 20:38	20.237	5831.003
6/27/2013 20:39	20.237	5831.011
6/27/2013 20:40	20.239	5831.017
6/27/2013 20:41	20.238	5831.003
6/27/2013 20:42	20.238	5831.02
6/27/2013 20:43	20.238	5831.009
6/27/2013 20:44	20.239	5831.019
6/27/2013 20:45	20.239	5831.004
6/27/2013 20:46	20.239	5831.014
6/27/2013 20:47	20.236	5831.009
6/27/2013 20:48	20.239	5831.03
6/27/2013 20:49	20.239	5831.021
6/27/2013 20:50	20.238	5831.019
6/27/2013 20:51	20.24	5831.01
6/27/2013 20:52	20.241	5831.004
6/27/2013 20:53	20.24	5831.025
6/27/2013 20:54	20.238	5831.01
6/27/2013 20:55	20.24	5831.003
6/27/2013 20:56	20.237	5831.015
6/27/2013 20:57	20.24	5831.022
6/27/2013 20:58	20.24	5831.02
6/27/2013 20:59	20.239	5830.999
6/27/2013 21:00	20.239	5831.002
6/27/2013 21:01	20.242	5831.001
6/27/2013 21:02	20.239	5831.02
6/27/2013 21:03	20.24	5831.019
6/27/2013 21:04	20.241	5831.018
6/27/2013 21:05	20.242	5831.019
6/27/2013 21:06	20.242	5831.017
6/27/2013 21:07	20.24	5831.02
6/27/2013 21:08	20.238	5830.998
6/27/2013 21:09	20.24	5831.008
6/27/2013 21:10	20.241	5831.011
6/27/2013 21:11	20.236	5831.021
6/27/2013 21:12	20.244	5831.01
6/27/2013 21:13	20.24	5830.998
6/27/2013 21:14	20.237	5830.995
6/27/2013 21:15	20.242	5830.995
6/27/2013 21:16	20.24	5830.996
6/27/2013 21:17	20.241	5830.997
6/27/2013 21:18	20.24	5830.993
6/27/2013 21:19	20.238	5830.995
6/27/2013 21:20	20.242	5830.992
6/27/2013 21:21	20.238	5831.002
6/27/2013 21:22	20.24	5831.005
6/27/2013 21:23	20.24	5831.005
6/27/2013 21:24	20.24	5830.993
6/27/2013 21:25	20.241	5830.991
6/27/2013 21:26	20.24	5831
6/27/2013 21:27	20.238	5831
6/27/2013 21:28	20.241	5830.995
6/27/2013 21:29	20.243	5831.001
6/27/2013 21:30	20.241	5831
6/27/2013 21:31	20.24	5830.998
6/27/2013 21:32	20.242	5831.006
6/27/2013 21:33	20.241	5830.989
6/27/2013 21:34	20.24	5831.004
6/27/2013 21:35	20.242	5831.003
6/27/2013 21:36	20.241	5830.993
6/27/2013 21:37	20.243	5831
6/27/2013 21:38	20.245	5830.995
6/27/2013 21:39	20.243	5830.988
6/27/2013 21:40	20.244	5831.002
6/27/2013 21:41	20.246	5830.991
6/27/2013 21:42	20.243	5830.989
6/27/2013 21:43	20.245	5830.999
6/27/2013 21:44	20.244	5830.986
6/27/2013 21:45	20.242	5831.001
6/27/2013 21:46	20.244	5830.986
6/27/2013 21:47	20.244	5830.991
6/27/2013 21:48	20.244	5830.989
6/27/2013 21:49	20.244	5830.986
6/27/2013 21:50	20.245	5830.997
6/27/2013 21:51	20.243	5830.986
6/27/2013 21:52	20.242	5830.989
6/27/2013 21:53	20.245	5830.998
6/27/2013 21:54	20.244	5830.998
6/27/2013 21:55	20.242	5830.995
6/27/2013 21:56	20.242	5830.993
6/27/2013 21:57	20.245	5830.978
6/27/2013 21:58	20.246	5830.989
6/27/2013 21:59	20.248	5830.989
6/27/2013 22:00	20.248	5830.977
6/27/2013 22:01	20.248	5830.986
6/27/2013 22:02	20.246	5830.99
6/27/2013 22:03	20.249	5830.988
6/27/2013 22:04	20.247	5830.982
6/27/2013 22:05	20.249	5830.992
6/27/2013 22:06	20.244	5830.977
6/27/2013 22:07	20.247	5830.987
6/27/2013 22:08	20.247	5830.97
6/27/2013 22:09	20.247	5830.982
6/27/2013 22:10	20.246	5830.973
6/27/2013 22:11	20.247	5830.985
6/27/2013 22:12	20.244	5830.975
6/27/2013 22:13	20.246	5830.98
6/27/2013 22:14	20.247	5830.979
6/27/2013 22:15	20.244	5830.97
6/27/2013 22:16	20.244	5830.988
6/27/2013 22:17	20.246	5830.975
6/27/2013 22:18	20.243	5830.994
6/27/2013 22:19	20.244	5830.979
6/27/2013 22:20	20.245	5830.979
6/27/2013 22:21	20.244	5830.987
6/27/2013 22:22	20.246	5830.97
6/27/2013 22:23	20.246	5830.981
6/27/2013 22:24	20.247	5830.966
6/27/2013 22:25	20.247	5830.981
6/27/2013 22:26	20.245	5830.976
6/27/2013 22:27	20.248	5830.982
6/27/2013 22:28	20.249	5830.977
6/27/2013 22:29	20.246	5830.971
6/27/2013 22:30	20.248	5830.966
6/27/2013 22:31	20.248	5830.976
6/27/2013 22:32	20.25	5830.965
6/27/2013 22:33	20.251	5830.961
6/27/2013 22:34	20.248	5830.97
6/27/2013 22:35	20.25	5830.962
6/27/2013 22:36	20.248	5830.966
6/27/2013 22:37	20.252	5830.977
6/27/2013 22:38	20.248	5830.975
6/27/2013 22:39	20.25	5830.968
6/27/2013 22:40	20.249	5830.964
6/27/2013 22:41	20.248	5830.974
6/27/2013 22:42	20.25	5830.976
6/27/2013 22:43	20.248	5830.955
6/27/2013 22:44	20.249	5830.97
6/27/2013 22:45	20.247	5830.97
6/27/2013 22:46	20.247	5830.978
6/27/2013 22:47	20.247	5830.965
6/27/2013 22:48	20.249	5830.96
6/27/2013 22:49	20.248	5830.965
6/27/2013 22:50	20.248	5830.955
6/27/2013 22:51	20.251	5830.972
6/27/2013 22:52	20.25	5830.965
6/27/2013 22:53	20.249	5830.947
6/27/2013 22:54	20.248	5830.955
6/27/2013 22:55	20.25	5830.969
6/27/2013 22:56	20.251	5830.97
6/27/2013 22:57	20.251	5830.978
6/27/2013 22:58	20.25	5830.958
6/27/2013 22:59	20.25	5830.962
6/27/2013 23:00	20.248	5830.959
6/27/2013 23:01	20.248	5830.954
6/27/2013 23:02	20.248	5830.975
6/27/2013 23:03	20.249	5830.961
6/27/2013 23:04	20.249	5830.97
6/27/2013 23:05	20.247	5830.965
6/27/2013 23:06	20.248	5830.958
6/27/2013 23:07	20.248	5830.976
6/27/2013 23:08	20.253	5830.963
6/27/2013 23:09	20.249	5830.959
6/27/2013 23:10	20.25	5830.967
6/27/2013 23:11	20.25	5830.968
6/27/2013 23:12	20.247	5830.969
6/27/2013 23:13	20.248	5830.964
6/27/2013 23:14	20.247	5830.972
6/27/2013 23:15	20.251	5830.97
6/27/2013 23:16	20.247	5830.964
6/27/2013 23:17	20.247	5830.962
6/27/2013 23:18	20.248	5830.965
6/27/2013 23:19	20.247	5830.963
6/27/2013 23:20	20.25	5830.952
6/27/2013 23:21	20.252	5830.941
6/27/2013 23:22	20.251	5830.948
6/27/2013 23:23	20.252	5830.946
6/27/2013 23:24	20.248	5830.955
6/27/2013 23:25	20.249	5830.95
6/27/2013 23:26	20.25	5830.949
6/27/2013 23:27	20.251	5830.958
6/27/2013 23:28	20.253	5830.959
6/27/2013 23:29	20.252	5830.954
6/27/2013 23:30	20.251	5830.957
6/27/2013 23:31	20.249	5830.964
6/27/2013 23:32	20.251	5830.957
6/27/2013 23:33	20.254	5830.964
6/27/2013 23:34	20.252	5830.964
6/27/2013 23:35	20.252	5830.963
6/27/2013 23:36	20.254	5830.964
6/27/2013 23:37	20.252	5830.963
6/27/2013 23:38	20.252	5830.965
6/27/2013 23:39	20.251	5830.954
6/27/2013 23:40	20.25	5830.945
6/27/2013 23:41	20.25	5830.961
6/27/2013 23:42	20.248	5830.958
6/27/2013 23:43	20.249	5830.948
6/27/2013 23:44	20.248	5830.948
6/27/2013 23:45	20.249	5830.947
6/27/2013 23:46	20.246	5830.947
6/27/2013 23:47	20.249	5830.957
6/27/2013 23:48	20.246	5830.955
6/27/2013 23:49	20.249	5830.951
6/27/2013 23:50	20.245	5830.953
6/27/2013 23:51	20.25	5830.948
6/27/2013 23:52	20.252	5830.953
6/27/2013 23:53	20.252	5830.952
6/27/2013 23:54	20.251	5830.96
6/27/2013 23:55	20.252	5830.949
6/27/2013 23:56	20.25	5830.947
6/27/2013 23:57	20.251	5830.942
6/27/2013 23:58	20.251	5830.957
6/27/2013 23:59	20.248	5830.952
6/28/2013 0:00	20.25	5830.946
6/28/2013 0:01	20.25	5830.962
6/28/2013 0:02	20.251	5830.96
6/28/2013 0:03	20.249	5830.958
6/28/2013 0:04	20.249	5830.966
6/28/2013 0:05	20.247	5830.964
6/28/2013 0:06	20.248	5830.964
6/28/2013 0:07	20.248	5830.95

6/28/2013 0:08	20.25	5830.957
6/28/2013 0:09	20.248	5830.956
6/28/2013 0:10	20.245	5830.952
6/28/2013 0:11	20.247	5830.966
6/28/2013 0:12	20.248	5830.967
6/28/2013 0:13	20.246	5830.944
6/28/2013 0:14	20.245	5830.97
6/28/2013 0:15	20.25	5830.95
6/28/2013 0:16	20.25	5830.951
6/28/2013 0:17	20.248	5830.953
6/28/2013 0:18	20.244	5830.962
6/28/2013 0:19	20.246	5830.961
6/28/2013 0:20	20.245	5830.945
6/28/2013 0:21	20.248	5830.948
6/28/2013 0:22	20.246	5830.959
6/28/2013 0:23	20.248	5830.947
6/28/2013 0:24	20.249	5830.958
6/28/2013 0:25	20.251	5830.958
6/28/2013 0:26	20.25	5830.952
6/28/2013 0:27	20.251	5830.957
6/28/2013 0:28	20.25	5830.949
6/28/2013 0:29	20.247	5830.951
6/28/2013 0:30	20.247	5830.958
6/28/2013 0:31	20.249	5830.944
6/28/2013 0:32	20.246	5830.948
6/28/2013 0:33	20.248	5830.953
6/28/2013 0:34	20.247	5830.945
6/28/2013 0:35	20.249	5830.955
6/28/2013 0:36	20.247	5830.941
6/28/2013 0:37	20.246	5830.938
6/28/2013 0:38	20.248	5830.953
6/28/2013 0:39	20.249	5830.938
6/28/2013 0:40	20.245	5830.935
6/28/2013 0:41	20.244	5830.954
6/28/2013 0:42	20.247	5830.947
6/28/2013 0:43	20.245	5830.959
6/28/2013 0:44	20.246	5830.941
6/28/2013 0:45	20.245	5830.94
6/28/2013 0:46	20.247	5830.947
6/28/2013 0:47	20.249	5830.939
6/28/2013 0:48	20.247	5830.945
6/28/2013 0:49	20.249	5830.943
6/28/2013 0:50	20.245	5830.936
6/28/2013 0:51	20.248	5830.94
6/28/2013 0:52	20.245	5830.956
6/28/2013 0:53	20.247	5830.955
6/28/2013 0:54	20.246	5830.961
6/28/2013 0:55	20.246	5830.953
6/28/2013 0:56	20.247	5830.95
6/28/2013 0:57	20.249	5830.959
6/28/2013 0:58	20.244	5830.938
6/28/2013 0:59	20.245	5830.935
6/28/2013 1:00	20.248	5830.945
6/28/2013 1:01	20.246	5830.943
6/28/2013 1:02	20.249	5830.95
6/28/2013 1:03	20.251	5830.949
6/28/2013 1:04	20.248	5830.939
6/28/2013 1:05	20.247	5830.946
6/28/2013 1:06	20.247	5830.939
6/28/2013 1:07	20.247	5830.949
6/28/2013 1:08	20.248	5830.939
6/28/2013 1:09	20.25	5830.948
6/28/2013 1:10	20.247	5830.955
6/28/2013 1:11	20.247	5830.945
6/28/2013 1:12	20.245	5830.959
6/28/2013 1:13	20.246	5830.948
6/28/2013 1:14	20.247	5830.963
6/28/2013 1:15	20.248	5830.955
6/28/2013 1:16	20.249	5830.946
6/28/2013 1:17	20.247	5830.949
6/28/2013 1:18	20.251	5830.96
6/28/2013 1:19	20.248	5830.949
6/28/2013 1:20	20.251	5830.955
6/28/2013 1:21	20.244	5830.961
6/28/2013 1:22	20.251	5830.965
6/28/2013 1:23	20.247	5830.947
6/28/2013 1:24	20.25	5830.942
6/28/2013 1:25	20.25	5830.962
6/28/2013 1:26	20.251	5830.964
6/28/2013 1:27	20.248	5830.954
6/28/2013 1:28	20.249	5830.956
6/28/2013 1:29	20.245	5830.969
6/28/2013 1:30	20.246	5830.95
6/28/2013 1:31	20.249	5830.96
6/28/2013 1:32	20.249	5830.966
6/28/2013 1:33	20.248	5830.952
6/28/2013 1:34	20.249	5830.955
6/28/2013 1:35	20.25	5830.954
6/28/2013 1:36	20.249	5830.95
6/28/2013 1:37	20.245	5830.958
6/28/2013 1:38	20.252	5830.963
6/28/2013 1:39	20.248	5830.965
6/28/2013 1:40	20.249	5830.964
6/28/2013 1:41	20.249	5830.96
6/28/2013 1:42	20.249	5830.939
6/28/2013 1:43	20.251	5830.955
6/28/2013 1:44	20.247	5830.953
6/28/2013 1:45	20.25	5830.954
6/28/2013 1:46	20.247	5830.947
6/28/2013 1:47	20.251	5830.948
6/28/2013 1:48	20.251	5830.942
6/28/2013 1:49	20.25	5830.953
6/28/2013 1:50	20.252	5830.956
6/28/2013 1:51	20.248	5830.949
6/28/2013 1:52	20.247	5830.958
6/28/2013 1:53	20.248	5830.945
6/28/2013 1:54	20.253	5830.958
6/28/2013 1:55	20.248	5830.961
6/28/2013 1:56	20.25	5830.96
6/28/2013 1:57	20.247	5830.949
6/28/2013 1:58	20.246	5830.962
6/28/2013 1:59	20.249	5830.966
6/28/2013 2:00	20.248	5830.959
6/28/2013 2:01	20.246	5830.956
6/28/2013 2:02	20.247	5830.959
6/28/2013 2:03	20.247	5830.972
6/28/2013 2:04	20.245	5830.961
6/28/2013 2:05	20.246	5830.959
6/28/2013 2:06	20.249	5830.951
6/28/2013 2:07	20.248	5830.971
6/28/2013 2:08	20.245	5830.979
6/28/2013 2:09	20.249	5830.975
6/28/2013 2:10	20.246	5830.976
6/28/2013 2:11	20.248	5830.974
6/28/2013 2:12	20.246	5830.973
6/28/2013 2:13	20.248	5830.967
6/28/2013 2:14	20.245	5830.969
6/28/2013 2:15	20.248	5830.979
6/28/2013 2:16	20.247	5830.981
6/28/2013 2:17	20.247	5830.978
6/28/2013 2:18	20.246	5830.981
6/28/2013 2:19	20.246	5830.987
6/28/2013 2:20	20.248	5830.969
6/28/2013 2:21	20.247	5830.985
6/28/2013 2:22	20.248	5830.968
6/28/2013 2:23	20.245	5830.982
6/28/2013 2:24	20.246	5830.975
6/28/2013 2:25	20.244	5830.971
6/28/2013 2:26	20.246	5830.993
6/28/2013 2:27	20.247	5830.981
6/28/2013 2:28	20.247	5830.98
6/28/2013 2:29	20.246	5830.973
6/28/2013 2:30	20.247	5830.976
6/28/2013 2:31	20.246	5830.977
6/28/2013 2:32	20.247	5830.963
6/28/2013 2:33	20.245	5830.981
6/28/2013 2:34	20.247	5830.977
6/28/2013 2:35	20.249	5830.978
6/28/2013 2:36	20.248	5830.975
6/28/2013 2:37	20.247	5830.971
6/28/2013 2:38	20.25	5830.959
6/28/2013 2:39	20.251	5830.966
6/28/2013 2:40	20.251	5830.984
6/28/2013 2:41	20.252	5830.981
6/28/2013 2:42	20.252	5830.976
6/28/2013 2:43	20.252	5830.963
6/28/2013 2:44	20.252	5830.974
6/28/2013 2:45	20.248	5830.972
6/28/2013 2:46	20.251	5830.982
6/28/2013 2:47	20.253	5830.986
6/28/2013 2:48	20.25	5830.979
6/28/2013 2:49	20.25	5830.973
6/28/2013 2:50	20.252	5830.967
6/28/2013 2:51	20.25	5830.97
6/28/2013 2:52	20.254	5830.97
6/28/2013 2:53	20.251	5830.966
6/28/2013 2:54	20.254	5830.959
6/28/2013 2:55	20.251	5830.967
6/28/2013 2:56	20.251	5830.956
6/28/2013 2:57	20.252	5830.958
6/28/2013 2:58	20.249	5830.969
6/28/2013 2:59	20.249	5830.978
6/28/2013 3:00	20.249	5830.971
6/28/2013 3:01	20.25	5830.974
6/28/2013 3:02	20.25	5830.969
6/28/2013 3:03	20.248	5830.964
6/28/2013 3:04	20.247	5830.971
6/28/2013 3:05	20.248	5830.978
6/28/2013 3:06	20.246	5830.984
6/28/2013 3:07	20.248	5830.983
6/28/2013 3:08	20.248	5830.964
6/28/2013 3:09	20.247	5830.979
6/28/2013 3:10	20.25	5830.958
6/28/2013 3:11	20.252	5830.981
6/28/2013 3:12	20.249	5830.967
6/28/2013 3:13	20.251	5830.964
6/28/2013 3:14	20.25	5830.971
6/28/2013 3:15	20.253	5830.984
6/28/2013 3:16	20.252	5830.988
6/28/2013 3:17	20.253	5830.98
6/28/2013 3:18	20.245	5830.977
6/28/2013 3:19	20.246	5830.981
6/28/2013 3:20	20.249	5830.967
6/28/2013 3:21	20.248	5830.962
6/28/2013 3:22	20.25	5830.975
6/28/2013 3:23	20.25	5830.958
6/28/2013 3:24	20.25	5830.958
6/28/2013 3:25	20.249	5830.953
6/28/2013 3:26	20.252	5830.967
6/28/2013 3:27	20.252	5830.959
6/28/2013 3:28	20.254	5830.956
6/28/2013 3:29	20.252	5830.966
6/28/2013 3:30	20.254	5830.955
6/28/2013 3:31	20.252	5830.945
6/28/2013 3:32	20.252	5830.935
6/28/2013 3:33	20.253	5830.947
6/28/2013 3:34	20.257	5830.928
6/28/2013 3:35	20.256	5830.945
6/28/2013 3:36	20.257	5830.945
6/28/2013 3:37	20.257	5830.928
6/28/2013 3:38	20.256	5830.935
6/28/2013 3:39	20.258	5830.937
6/28/2013 3:40	20.259	5830.945
6/28/2013 3:41	20.254	5830.943
6/28/2013 3:42	20.257	5830.926
6/28/2013 3:43	20.256	5830.928
6/28/2013 3:44	20.256	5830.94
6/28/2013 3:45	20.256	5830.931
6/28/2013 3:46	20.257	5830.931
6/28/2013 3:47	20.26	5830.925
6/28/2013 3:48	20.255	5830.94
6/28/2013 3:49	20.256	5830.922
6/28/2013 3:50	20.256	5830.938
6/28/2013 3:51	20.259	5830.928
6/28/2013 3:52	20.258	5830.922
6/28/2013 3:53	20.256	5830.939
6/28/2013 3:54	20.256	5830.922
6/28/2013 3:55	20.255	5830.938
6/28/2013 3:56	20.258	5830.936
6/28/2013 3:57	20.254	5830.934
6/28/2013 3:58	20.255	5830.924
6/28/2013 3:59	20.256	5830.925
6/28/2013 4:00	20.256	5830.937
6/28/2013 4:01	20.256	5830.926
6/28/2013 4:02	20.257	5830.92
6/28/2013 4:03	20.253	5830.927
6/28/2013 4:04	20.254	5830.929
6/28/2013 4:05	20.254	5830.922
6/28/2013 4:06	20.258	5830.924
6/28/2013 4:07	20.257	5830.927
6/28/2013 4:08	20.257	5830.931
6/28/2013 4:09	20.256	5830.938
6/28/2013 4:10	20.257	5830.925
6/28/2013 4:11	20.253	5830.93
6/28/2013 4:12	20.255	5830.924
6/28/2013 4:13	20.255	5830.928
6/28/2013 4:14	20.254	5830.926
6/28/2013 4:15	20.254	5830.936
6/28/2013 4:16	20.255	5830.932
6/28/2013 4:17	20.255	5830.943
6/28/2013 4:18	20.254	5830.932
6/28/2013 4:19	20.257	5830.932
6/28/2013 4:20	20.254	5830.931
6/28/2013 4:21	20.254	5830.945
6/28/2013 4:22	20.254	5830.953
6/28/2013 4:23	20.254	5830.956
6/28/2013 4:24	20.253	5830.949
6/28/2013 4:25	20.252	5830.948
6/28/2013 4:26	20.254	5830.949
6/28/2013 4:27	20.254	5830.949
6/28/2013 4:28	20.256	5830.952
6/28/2013 4:29	20.254	5830.945
6/28/2013 4:30	20.252	5830.928
6/28/2013 4:31	20.25	5830.942
6/28/2013 4:32	20.252	5830.953
6/28/2013 4:33	20.251	5830.948
6/28/2013 4:34	20.253	5830.934
6/28/2013 4:35	20.25	5830.957
6/28/2013 4:36	20.254	5830.939
6/28/2013 4:37	20.251	5830.954
6/28/2013 4:38	20.254	5830.945
6/28/2013 4:39	20.252	5830.952
6/28/2013 4:40	20.252	5830.947
6/28/2013 4:41	20.254	5830.947
6/28/2013 4:42	20.252	5830.931
6/28/2013 4:43	20.254	5830.945
6/28/2013 4:44	20.252	5830.954
6/28/2013 4:45	20.254	5830.95
6/28/2013 4:46	20.255	5830.951
6/28/2013 4:47	20.254	5830.953
6/28/2013 4:48	20.254	5830.956
6/28/2013 4:49	20.252	5830.956
6/28/2013 4:50	20.254	5830.961
6/28/2013 4:51	20.253	5830.959
6/28/2013 4:52	20.254	5830.95
6/28/2013 4:53	20.253	5830.938
6/28/2013 4:54	20.254	5830.953
6/28/2013 4:55	20.25	5830.948
6/28/2013 4:56	20.254	5830.954
6/28/2013 4:57	20.254	5830.951
6/28/2013 4:58	20.252	5830.944
6/28/2013 4:59	20.254	5830.952
6/28/2013 5:00	20.256	5830.945
6/28/2013 5:01	20.255	5830.949
6/28/2013 5:02	20.255	5830.939
6/28/2013 5:03	20.258	5830.96
6/28/2013 5:04	20.259	5830.943
6/28/2013 5:05	20.256	5830.953
6/28/2013 5:06	20.256	5830.941
6/28/2013 5:07	20.257	5830.946
6/28/2013 5:08	20.254	5830.945
6/28/2013 5:09	20.254	5830.937
6/28/2013 5:10	20.258	5830.938
6/28/2013 5:11	20.255	5830.957
6/28/2013 5:12	20.254	5830.957
6/28/2013 5:13	20.254	5830.936
6/28/2013 5:14	20.255	5830.947
6/28/2013 5:15	20.255	5830.952
6/28/2013 5:16	20.256	5830.954
6/28/2013 5:17	20.255	5830.952
6/28/2013 5:18	20.258	5830.944
6/28/2013 5:19	20.256	5830.937
6/28/2013 5:20	20.255	5830.931
6/28/2013 5:21	20.256	5830.956
6/28/2013 5:22	20.256	5830.957
6/28/2013 5:23	20.256	5830.95
6/28/2013 5:24	20.256	5830.955
6/28/2013 5:25	20.257	5830.939
6/28/2013 5:26	20.256	5830.945
6/28/2013 5:27	20.255	5830.957
6/28/2013 5:28	20.254	5830.943
6/28/2013 5:29	20.255	5830.954
6/28/2013 5:30	20.257	5830.939
6/28/2013 5:31	20.254	5830.955
6/28/2013 5:32	20.254	5830.953
6/28/2013 5:33	20.255	5830.941
6/28/2013 5:34	20.255	5830.942
6/28/2013 5:35	20.255	5830.942
6/28/2013 5:36	20.253	5830.937
6/28/2013 5:37	20.254	5830.958
6/28/2013 5:38	20.255	5830.942
6/28/2013 5:39	20.254	5830.949
6/28/2013 5:40	20.252	5830.958
6/28/2013 5:41	20.253	5830.95
6/28/2013 5:42	20.256	5830.955
6/28/2013 5:43	20.258	5830.941
6/28/2013 5:44	20.253	5830.951
6/28/2013 5:45	20.255	5830.94
6/28/2013 5:46	20.255	5830.956
6/28/2013 5:47	20.256	5830.947
6/28/2013 5:48	20.258	5830.942
6/28/2013 5:49	20.257	5830.943
6/28/2013 5:50	20.256	5830.942
6/28/2013 5:51	20.258	5830.953
6/28/2013 5:52	20.256	5830.94
6/28/2013 5:53	20.257	5830.941
6/28/2013 5:54	20.256	5830.951
6/28/2013 5:55	20.255	5830.954
6/28/2013 5:56	20.256	5830.949
6/28/2013 5:57	20.259	5830.937
6/28/2013 5:58	20.259	5830.936
6/28/2013 5:59	20.257	5830.939
6/28/2013 6:00	20.26	5830.948
6/28/2013 6:01	20.256	5830.949
6/28/2013 6:02	20.258	5830.941
6/28/2013 6:03	20.258	5830.946
6/28/2013 6:04	20.258	5830.951
6/28/2013 6:05	20.257	5830.937
6/28/2013 6:06	20.259	5830.937
6/28/2013 6:07	20.263	5830.936
6/28/2013 6:08	20.261	5830.949
6/28/2013 6:09	20.262	5830.95
6/28/2013 6:10	20.259	5830.95
6/28/2013 6:11	20.26	5830.948
6/28/2013 6:12	20.262	5830.936
6/28/2013 6:13	20.26	5830.94
6/28/2013 6:14	20.263	5830.954
6/28/2013 6:15	20.265	5830.947
6/28/2013 6:16	20.263	5830.944
6/28/2013 6:17	20.264	5830.951
6/28/2013 6:18	20.262	5830.948
6/28/2013 6:19	20.262	5830.93
6/28/2013 6:20	20.263	5830.95
6/28/2013 6:21	20.265	5830.939
6/28/2013 6:22	20.263	5830.939
6/28/2013 6:23	20.261	5830.949
6/28/2013 6:24	20.265	5830.953
6/28/2013 6:25	20.266	5830.952
6/28/2013 6:26	20.267	5830.944
6/28/2013 6:27	20.266	5830.948
6/28/2013 6:28	20.267	5830.938
6/28/2013 6:29	20.266	5830.935
6/28/2013 6:30	20.265	5830.947
6/28/2013 6:31	20.263	5830.947
6/28/2013 6:32	20.26	5830.948

6/28/2013 6:33	20.265	5830.942
6/28/2013 6:34	20.264	5830.95
6/28/2013 6:35	20.262	5830.955
6/28/2013 6:36	20.266	5830.948
6/28/2013 6:37	20.263	5830.947
6/28/2013 6:38	20.266	5830.951
6/28/2013 6:39	20.265	5830.946
6/28/2013 6:40	20.265	5830.944
6/28/2013 6:41	20.266	5830.944
6/28/2013 6:42	20.267	5830.954
6/28/2013 6:43	20.266	5830.958
6/28/2013 6:44	20.266	5830.96
6/28/2013 6:45	20.265	5830.944
6/28/2013 6:46	20.265	5830.949
6/28/2013 6:47	20.266	5830.947
6/28/2013 6:48	20.263	5830.954
6/28/2013 6:49	20.264	5830.958
6/28/2013 6:50	20.264	5830.961
6/28/2013 6:51	20.262	5830.957
6/28/2013 6:52	20.262	5830.942
6/28/2013 6:53	20.263	5830.944
6/28/2013 6:54	20.267	5830.956
6/28/2013 6:55	20.264	5830.946
6/28/2013 6:56	20.267	5830.958
6/28/2013 6:57	20.265	5830.95
6/28/2013 6:58	20.265	5830.952
6/28/2013 6:59	20.265	5830.953
6/28/2013 7:00	20.265	5830.942
6/28/2013 7:01	20.269	5830.95
6/28/2013 7:02	20.266	5830.949
6/28/2013 7:03	20.266	5830.941
6/28/2013 7:04	20.271	5830.953
6/28/2013 7:05	20.266	5830.949
6/28/2013 7:06	20.268	5830.942
6/28/2013 7:07	20.269	5830.958
6/28/2013 7:08	20.265	5830.957
6/28/2013 7:09	20.27	5830.959
6/28/2013 7:10	20.268	5830.958
6/28/2013 7:11	20.268	5830.95
6/28/2013 7:12	20.264	5830.961
6/28/2013 7:13	20.266	5830.962
6/28/2013 7:14	20.267	5830.953
6/28/2013 7:15	20.266	5830.957
6/28/2013 7:16	20.266	5830.964
6/28/2013 7:17	20.267	5830.952
6/28/2013 7:18	20.267	5830.964
6/28/2013 7:19	20.265	5830.964
6/28/2013 7:20	20.264	5830.967
6/28/2013 7:21	20.267	5830.965
6/28/2013 7:22	20.267	5830.961
6/28/2013 7:23	20.268	5830.949
6/28/2013 7:24	20.265	5830.959
6/28/2013 7:25	20.267	5830.965
6/28/2013 7:26	20.266	5830.969
6/28/2013 7:27	20.264	5830.964
6/28/2013 7:28	20.266	5830.96
6/28/2013 7:29	20.266	5830.967
6/28/2013 7:30	20.268	5830.947
6/28/2013 7:31	20.267	5830.958
6/28/2013 7:32	20.265	5830.953
6/28/2013 7:33	20.268	5830.945
6/28/2013 7:34	20.263	5830.954
6/28/2013 7:35	20.268	5830.954
6/28/2013 7:36	20.266	5830.964
6/28/2013 7:37	20.264	5830.946
6/28/2013 7:38	20.265	5830.964
6/28/2013 7:39	20.264	5830.949
6/28/2013 7:40	20.265	5830.945
6/28/2013 7:41	20.266	5830.958
6/28/2013 7:42	20.264	5830.956
6/28/2013 7:43	20.265	5830.959
6/28/2013 7:44	20.27	5830.953
6/28/2013 7:45	20.268	5830.944
6/28/2013 7:46	20.269	5830.961
6/28/2013 7:47	20.268	5830.945
6/28/2013 7:48	20.268	5830.962
6/28/2013 7:49	20.269	5830.945
6/28/2013 7:50	20.268	5830.957
6/28/2013 7:51	20.268	5830.964
6/28/2013 7:52	20.266	5830.962
6/28/2013 7:53	20.267	5830.959
6/28/2013 7:54	20.265	5830.959
6/28/2013 7:55	20.263	5830.953
6/28/2013 7:56	20.263	5830.956
6/28/2013 7:57	20.263	5830.95
6/28/2013 7:58	20.26	5830.958
6/28/2013 7:59	20.264	5830.966
6/28/2013 8:00	20.264	5830.952
6/28/2013 8:01	20.263	5830.955
6/28/2013 8:02	20.263	5830.958
6/28/2013 8:03	20.265	5830.963
6/28/2013 8:04	20.265	5830.96
6/28/2013 8:05	20.265	5830.959
6/28/2013 8:06	20.264	5830.949
6/28/2013 8:07	20.265	5830.952
6/28/2013 8:08	20.264	5830.953
6/28/2013 8:09	20.265	5830.95
6/28/2013 8:10	20.264	5830.963
6/28/2013 8:11	20.266	5830.955
6/28/2013 8:12	20.265	5830.961
6/28/2013 8:13	20.267	5830.972
6/28/2013 8:14	20.264	5830.967
6/28/2013 8:15	20.266	5830.973
6/28/2013 8:16	20.271	5830.955
6/28/2013 8:17	20.265	5830.971
6/28/2013 8:18	20.27	5830.977
6/28/2013 8:19	20.268	5830.962
6/28/2013 8:20	20.269	5830.954
6/28/2013 8:21	20.268	5830.959
6/28/2013 8:22	20.267	5830.961
6/28/2013 8:23	20.267	5830.964
6/28/2013 8:24	20.265	5830.977
6/28/2013 8:25	20.268	5830.977
6/28/2013 8:26	20.266	5830.967
6/28/2013 8:27	20.267	5830.983
6/28/2013 8:28	20.264	5830.973
6/28/2013 8:29	20.262	5830.973
6/28/2013 8:30	20.266	5830.979
6/28/2013 8:31	20.264	5830.973
6/28/2013 8:32	20.266	5830.979
6/28/2013 8:33	20.263	5830.985
6/28/2013 8:34	20.262	5830.968
6/28/2013 8:35	20.262	5830.98
6/28/2013 8:36	20.266	5830.973
6/28/2013 8:37	20.266	5830.989
6/28/2013 8:38	20.264	5830.98
6/28/2013 8:39	20.262	5830.974
6/28/2013 8:40	20.263	5830.985
6/28/2013 8:41	20.261	5830.974
6/28/2013 8:42	20.263	5830.97
6/28/2013 8:43	20.264	5830.967
6/28/2013 8:44	20.263	5830.973
6/28/2013 8:45	20.262	5830.978
6/28/2013 8:46	20.265	5830.967
6/28/2013 8:47	20.262	5830.979
6/28/2013 8:48	20.264	5830.977
6/28/2013 8:49	20.262	5830.985
6/28/2013 8:50	20.261	5830.989
6/28/2013 8:51	20.261	5830.986
6/28/2013 8:52	20.264	5830.973
6/28/2013 8:53	20.263	5830.988
6/28/2013 8:54	20.264	5830.97
6/28/2013 8:55	20.26	5830.977
6/28/2013 8:56	20.265	5830.987
6/28/2013 8:57	20.262	5830.989
6/28/2013 8:58	20.264	5830.984
6/28/2013 8:59	20.265	5830.985
6/28/2013 9:00	20.267	5830.978
6/28/2013 9:01	20.264	5830.987
6/28/2013 9:02	20.265	5830.985
6/28/2013 9:03	20.264	5830.979
6/28/2013 9:04	20.265	5830.97
6/28/2013 9:05	20.267	5830.974
6/28/2013 9:06	20.266	5830.99
6/28/2013 9:07	20.263	5830.993
6/28/2013 9:08	20.266	5830.985
6/28/2013 9:09	20.266	5830.988
6/28/2013 9:10	20.266	5830.976
6/28/2013 9:11	20.263	5830.976
6/28/2013 9:12	20.267	5830.983
6/28/2013 9:13	20.269	5830.98
6/28/2013 9:14	20.267	5830.977
6/28/2013 9:15	20.268	5830.985
6/28/2013 9:16	20.265	5830.979
6/28/2013 9:17	20.265	5830.991
6/28/2013 9:18	20.266	5830.984
6/28/2013 9:19	20.267	5830.98
6/28/2013 9:20	20.266	5830.988
6/28/2013 9:21	20.262	5830.996
6/28/2013 9:22	20.265	5830.979
6/28/2013 9:23	20.264	5830.974
6/28/2013 9:24	20.264	5830.997
6/28/2013 9:25	20.261	5830.991
6/28/2013 9:26	20.262	5830.997
6/28/2013 9:27	20.261	5830.991
6/28/2013 9:28	20.264	5830.986
6/28/2013 9:29	20.259	5830.981
6/28/2013 9:30	20.262	5830.988
6/28/2013 9:31	20.262	5830.996
6/28/2013 9:32	20.261	5830.982
6/28/2013 9:33	20.261	5830.992
6/28/2013 9:34	20.262	5830.989
6/28/2013 9:35	20.263	5830.987
6/28/2013 9:36	20.263	5830.981
6/28/2013 9:37	20.261	5830.995
6/28/2013 9:38	20.259	5830.978
6/28/2013 9:39	20.263	5830.995
6/28/2013 9:40	20.259	5830.988
6/28/2013 9:41	20.261	5830.981
6/28/2013 9:42	20.262	5830.98
6/28/2013 9:43	20.262	5830.975
6/28/2013 9:44	20.26	5830.983
6/28/2013 9:45	20.26	5830.992
6/28/2013 9:46	20.261	5831
6/28/2013 9:47	20.263	5830.998
6/28/2013 9:48	20.262	5830.992
6/28/2013 9:49	20.261	5830.997
6/28/2013 9:50	20.259	5830.998
6/28/2013 9:51	20.263	5830.982
6/28/2013 9:52	20.26	5830.982
6/28/2013 9:53	20.26	5830.985
6/28/2013 9:54	20.258	5830.988
6/28/2013 9:55	20.26	5830.994
6/28/2013 9:56	20.259	5831.004
6/28/2013 9:57	20.261	5830.988
6/28/2013 9:58	20.262	5830.988
6/28/2013 9:59	20.262	5831
6/28/2013 10:00	20.264	5831
6/28/2013 10:01	20.263	5830.988
6/28/2013 10:02	20.26	5830.996
6/28/2013 10:03	20.26	5830.999
6/28/2013 10:04	20.26	5831
6/28/2013 10:05	20.259	5830.998
6/28/2013 10:06	20.259	5830.995
6/28/2013 10:07	20.255	5830.985
6/28/2013 10:08	20.26	5831
6/28/2013 10:09	20.259	5831.002
6/28/2013 10:10	20.263	5830.995
6/28/2013 10:11	20.262	5831.002
6/28/2013 10:12	20.262	5831.004
6/28/2013 10:13	20.261	5831.005
6/28/2013 10:14	20.264	5831.005
6/28/2013 10:15	20.263	5831.003
6/28/2013 10:16	20.265	5831.005
6/28/2013 10:17	20.265	5831
6/28/2013 10:18	20.262	5831.002
6/28/2013 10:19	20.264	5831.007
6/28/2013 10:20	20.258	5831.005
6/28/2013 10:21	20.263	5830.996
6/28/2013 10:22	20.26	5830.994
6/28/2013 10:23	20.261	5830.997
6/28/2013 10:24	20.261	5831.006
6/28/2013 10:25	20.26	5830.991
6/28/2013 10:26	20.262	5830.993
6/28/2013 10:27	20.26	5831.011
6/28/2013 10:28	20.257	5830.992
6/28/2013 10:29	20.26	5831.01
6/28/2013 10:30	20.262	5831.009
6/28/2013 10:31	20.262	5831.008
6/28/2013 10:32	20.26	5830.991
6/28/2013 10:33	20.26	5830.991
6/28/2013 10:34	20.263	5831
6/28/2013 10:35	20.263	5831.003
6/28/2013 10:36	20.261	5831.006
6/28/2013 10:37	20.259	5830.997
6/28/2013 10:38	20.259	5831.002
6/28/2013 10:39	20.262	5830.998
6/28/2013 10:40	20.262	5831.003
6/28/2013 10:41	20.26	5830.992
6/28/2013 10:42	20.261	5830.99
6/28/2013 10:43	20.259	5830.989
6/28/2013 10:44	20.261	5830.998
6/28/2013 10:45	20.258	5831
6/28/2013 10:46	20.262	5830.981
6/28/2013 10:47	20.263	5830.993
6/28/2013 10:48	20.262	5830.988
6/28/2013 10:49	20.261	5831
6/28/2013 10:50	20.261	5831.009
6/28/2013 10:51	20.261	5830.996
6/28/2013 10:52	20.261	5830.988
6/28/2013 10:53	20.261	5831.008
6/28/2013 10:54	20.264	5830.995
6/28/2013 10:55	20.261	5831
6/28/2013 10:56	20.262	5831.006
6/28/2013 10:57	20.261	5830.994
6/28/2013 10:58	20.263	5831.012
6/28/2013 10:59	20.261	5831.01
6/28/2013 11:00	20.261	5831.012
6/28/2013 11:01	20.26	5831.005
6/28/2013 11:02	20.261	5831.001
6/28/2013 11:03	20.26	5831.013
6/28/2013 11:04	20.262	5830.999
6/28/2013 11:05	20.263	5831.006
6/28/2013 11:06	20.262	5831.014
6/28/2013 11:07	20.26	5831.008
6/28/2013 11:08	20.263	5831.003
6/28/2013 11:09	20.264	5831.008
6/28/2013 11:10	20.261	5831.017
6/28/2013 11:11	20.261	5831.001
6/28/2013 11:12	20.26	5831.003
6/28/2013 11:13	20.259	5831.01
6/28/2013 11:14	20.258	5831.001
6/28/2013 11:15	20.259	5831.003
6/28/2013 11:16	20.26	5831.008
6/28/2013 11:17	20.259	5831.017
6/28/2013 11:18	20.257	5831.006
6/28/2013 11:19	20.259	5831.011
6/28/2013 11:20	20.26	5831.013
6/28/2013 11:21	20.256	5831.004
6/28/2013 11:22	20.258	5831.003
6/28/2013 11:23	20.257	5831.003
6/28/2013 11:24	20.257	5831.005
6/28/2013 11:25	20.254	5831.014
6/28/2013 11:26	20.256	5831.004
6/28/2013 11:27	20.256	5831.01
6/28/2013 11:28	20.26	5831.01
6/28/2013 11:29	20.259	5831.011
6/28/2013 11:30	20.258	5831.011
6/28/2013 11:31	20.257	5831.023
6/28/2013 11:32	20.256	5831.009
6/28/2013 11:33	20.257	5831.009
6/28/2013 11:34	20.259	5831.018
6/28/2013 11:35	20.256	5831.019
6/28/2013 11:36	20.256	5831.012
6/28/2013 11:37	20.257	5831.009
6/28/2013 11:38	20.256	5831.022
6/28/2013 11:39	20.257	5831.008
6/28/2013 11:40	20.258	5831.019
6/28/2013 11:41	20.257	5831.02
6/28/2013 11:42	20.256	5831.014
6/28/2013 11:43	20.259	5831.012
6/28/2013 11:44	20.257	5831.02
6/28/2013 11:45	20.26	5831.022
6/28/2013 11:46	20.256	5831.032
6/28/2013 11:47	20.254	5831.023
6/28/2013 11:48	20.257	5831.033
6/28/2013 11:49	20.254	5831.026
6/28/2013 11:50	20.253	5831.024
6/28/2013 11:51	20.254	5831.037
6/28/2013 11:52	20.253	5831.036
6/28/2013 11:53	20.251	5831.034
6/28/2013 11:54	20.252	5831.034
6/28/2013 11:55	20.252	5831.031
6/28/2013 11:56	20.251	5831.044
6/28/2013 11:57	20.253	5831.033
6/28/2013 11:58	20.254	5831.048
6/28/2013 11:59	20.253	5831.034
6/28/2013 12:00	20.251	5831.042
6/28/2013 12:01	20.251	5831.046
6/28/2013 12:02	20.249	5831.042
6/28/2013 12:03	20.251	5831.043
6/28/2013 12:04	20.249	5831.044
6/28/2013 12:05	20.251	5831.048
6/28/2013 12:06	20.25	5831.044
6/28/2013 12:07	20.249	5831.044
6/28/2013 12:08	20.25	5831.046
6/28/2013 12:09	20.25	5831.042
6/28/2013 12:10	20.251	5831.04
6/28/2013 12:11	20.25	5831.049
6/28/2013 12:12	20.254	5831.052
6/28/2013 12:13	20.252	5831.054
6/28/2013 12:14	20.253	5831.057
6/28/2013 12:15	20.257	5831.046
6/28/2013 12:16	20.252	5831.058
6/28/2013 12:17	20.25	5831.046
6/28/2013 12:18	20.253	5831.03
6/28/2013 12:19	20.255	5831.038
6/28/2013 12:20	20.254	5831.057
6/28/2013 12:21	20.25	5831.049
6/28/2013 12:22	20.253	5831.062
6/28/2013 12:23	20.253	5831.053
6/28/2013 12:24	20.248	5831.074
6/28/2013 12:25	20.252	5831.058
6/28/2013 12:26	20.25	5831.05
6/28/2013 12:27	20.25	5831.059
6/28/2013 12:28	20.251	5831.056
6/28/2013 12:29	20.253	5831.05
6/28/2013 12:30	20.25	5831.06
6/28/2013 12:31	20.251	5831.063
6/28/2013 12:32	20.247	5831.076
6/28/2013 12:33	20.247	5831.061
6/28/2013 12:34	20.246	5831.067
6/28/2013 12:35	20.244	5831.059
6/28/2013 12:36	20.246	5831.081
6/28/2013 12:37	20.244	5831.083
6/28/2013 12:38	20.246	5831.085
6/28/2013 12:39	20.245	5831.084
6/28/2013 12:40	20.246	5831.072
6/28/2013 12:41	20.246	5831.066
6/28/2013 12:42	20.246	5831.068
6/28/2013 12:43	20.246	5831.07
6/28/2013 12:44	20.245	5831.066
6/28/2013 12:45	20.246	5831.063
6/28/2013 12:46	20.245	5831.072
6/28/2013 12:47	20.246	5831.065
6/28/2013 12:48	20.246	5831.091
6/28/2013 12:49	20.247	5831.091
6/28/2013 12:50	20.245	5831.085
6/28/2013 12:51	20.246	5831.08
6/28/2013 12:52	20.245	5831.074
6/28/2013 12:53	20.242	5831.085
6/28/2013 12:54	20.245	5831.101
6/28/2013 12:55	20.243	5831.078
6/28/2013 12:56	20.246	5831.091
6/28/2013 12:57	20.247	5830.928

6/28/2013 12:58	20.246	5830.979
6/28/2013 12:59	20.252	5831.119
6/28/2013 13:00	20.248	5831.13
6/28/2013 13:01	20.249	5831.072
6/28/2013 13:02	20.247	5831.056
6/28/2013 13:03	20.242	5831.056
6/28/2013 13:04	20.243	5831.05
6/28/2013 13:05	20.243	5831.062
6/28/2013 13:06	20.244	5831.06
6/28/2013 13:07	20.247	5831.051
6/28/2013 13:08	20.244	5831.066
6/28/2013 13:09	20.245	5831.062
6/28/2013 13:10	20.247	5831.058
6/28/2013 13:11	20.245	5831.055
6/28/2013 13:12	20.243	5831.052
6/28/2013 13:13	20.245	5831.053
6/28/2013 13:14	20.242	5831.05
6/28/2013 13:15	20.242	5831.053
6/28/2013 13:16	20.242	5831.061
6/28/2013 13:17	20.246	5831.04
6/28/2013 13:18	20.242	5831.048
6/28/2013 13:19	20.245	5831.039
6/28/2013 13:20	20.243	5831.054
6/28/2013 13:21	20.243	5831.051
6/28/2013 13:22	20.247	5831.055
6/28/2013 13:23	20.243	5831.044
6/28/2013 13:24	20.243	5831.066
6/28/2013 13:25	20.245	5831.056
6/28/2013 13:26	20.243	5831.05
6/28/2013 13:27	20.245	5831.061
6/28/2013 13:28	20.242	5831.049
6/28/2013 13:29	20.244	5831.06
6/28/2013 13:30	20.242	5831.062
6/28/2013 13:31	20.244	5831.065
6/28/2013 13:32	20.246	5831.047
6/28/2013 13:33	20.245	5831.063
6/28/2013 13:34	20.244	5831.055
6/28/2013 13:35	20.243	5831.063
6/28/2013 13:36	20.242	5831.071
6/28/2013 13:37	20.244	5831.056
6/28/2013 13:38	20.241	5831.062
6/28/2013 13:39	20.241	5831.058
6/28/2013 13:40	20.242	5831.061
6/28/2013 13:41	20.24	5831.064
6/28/2013 13:42	20.241	5831.053
6/28/2013 13:43	20.24	5831.066
6/28/2013 13:44	20.242	5831.051
6/28/2013 13:45	20.244	5831.045
6/28/2013 13:46	20.241	5831.073
6/28/2013 13:47	20.241	5831.071
6/28/2013 13:48	20.239	5831.067
6/28/2013 13:49	20.242	5831.074
6/28/2013 13:50	20.239	5831.076
6/28/2013 13:51	20.239	5831.066
6/28/2013 13:52	20.238	5831.063
6/28/2013 13:53	20.239	5831.08
6/28/2013 13:54	20.241	5831.072
6/28/2013 13:55	20.244	5831.078
6/28/2013 13:56	20.24	5831.06
6/28/2013 13:57	20.242	5831.063
6/28/2013 13:58	20.239	5831.081
6/28/2013 13:59	20.237	5831.082
6/28/2013 14:00	20.238	5831.07
6/28/2013 14:01	20.238	5831.073
6/28/2013 14:02	20.242	5831.082
6/28/2013 14:03	20.238	5831.081
6/28/2013 14:04	20.238	5831.065
6/28/2013 14:05	20.239	5831.086
6/28/2013 14:06	20.236	5831.083
6/28/2013 14:07	20.24	5831.083
6/28/2013 14:08	20.237	5831.084
6/28/2013 14:09	20.237	5831.07
6/28/2013 14:10	20.237	5831.067
6/28/2013 14:11	20.239	5831.063
6/28/2013 14:12	20.237	5831.088
6/28/2013 14:13	20.238	5831.088
6/28/2013 14:14	20.24	5831.075
6/28/2013 14:15	20.239	5831.074
6/28/2013 14:16	20.24	5831.086
6/28/2013 14:17	20.239	5831.084
6/28/2013 14:18	20.238	5831.084
6/28/2013 14:19	20.241	5831.072
6/28/2013 14:20	20.24	5831.09
6/28/2013 14:21	20.238	5831.08
6/28/2013 14:22	20.239	5831.075
6/28/2013 14:23	20.237	5831.084
6/28/2013 14:24	20.225	5833.685
6/28/2013 14:25	20.155	5835.508
6/28/2013 14:26	20.045	5835.901
6/28/2013 14:27	19.954	5836.052
6/28/2013 14:28	19.887	5836.135
6/28/2013 14:29	19.839	5836.21
6/28/2013 14:30	19.804	5835.067
6/28/2013 14:31	19.803	5832.169
6/28/2013 14:32	19.847	5831.583
6/28/2013 14:33	19.9	5831.435
6/28/2013 14:34	19.949	5831.388
6/28/2013 14:35	19.99	5831.352
6/28/2013 14:36	20.023	5831.326
6/28/2013 14:37	20.057	5831.315
6/28/2013 14:38	20.077	5831.319
6/28/2013 14:39	20.1	5831.311
6/28/2013 14:40	20.118	5831.3
6/28/2013 14:41	20.132	5831.293
6/28/2013 14:42	20.145	5831.272
6/28/2013 14:43	20.159	5831.255
6/28/2013 14:44	20.17	5831.238
6/28/2013 14:45	20.178	5831.212
6/28/2013 14:46	20.19	5831.183
6/28/2013 14:47	20.196	5831.167
6/28/2013 14:48	20.204	5831.156
6/28/2013 14:49	20.208	5831.136
6/28/2013 14:50	20.217	5831.133
6/28/2013 14:51	20.219	5831.128
6/28/2013 14:52	20.224	5831.124
6/28/2013 14:53	20.23	5831.125
6/28/2013 14:54	20.23	5831.124
6/28/2013 14:55	20.235	5831.13
6/28/2013 14:56	20.237	5831.12
6/28/2013 14:57	20.237	5831.112
6/28/2013 14:58	20.239	5831.118
6/28/2013 14:59	20.241	5831.119
6/28/2013 15:00	20.241	5831.122
6/28/2013 15:01	20.243	5831.112
6/28/2013 15:02	20.243	5831.129
6/28/2013 15:03	20.24	5831.123
6/28/2013 15:04	20.242	5831.116
6/28/2013 15:05	20.242	5831.122
6/28/2013 15:06	20.24	5831.124
6/28/2013 15:07	20.243	5831.118
6/28/2013 15:08	20.244	5831.141
6/28/2013 15:09	20.243	5831.12
6/28/2013 15:10	20.242	5831.126
6/28/2013 15:11	20.242	5831.122
6/28/2013 15:12	20.246	5831.122
6/28/2013 15:13	20.244	5831.126
6/28/2013 15:14	20.242	5831.125
6/28/2013 15:15	20.245	5831.106
6/28/2013 15:16	20.246	5831.122
6/28/2013 15:17	20.244	5831.118
6/28/2013 15:18	20.244	5831.12
6/28/2013 15:19	20.242	5831.126
6/28/2013 15:20	20.248	5831.123
6/28/2013 15:21	20.244	5831.105
6/28/2013 15:22	20.241	5831.111
6/28/2013 15:23	20.241	5831.109
6/28/2013 15:24	20.245	5831.124
6/28/2013 15:25	20.243	5831.108
6/28/2013 15:26	20.242	5831.044
6/28/2013 15:27	20.248	5830.926
6/28/2013 15:28	20.254	5830.89
6/28/2013 15:29	20.262	5830.887
6/28/2013 15:30	20.266	5830.875
6/28/2013 15:31	20.272	5830.868
6/28/2013 15:32	20.274	5830.847
6/28/2013 15:33	20.277	5830.862
6/28/2013 15:34	20.28	5830.844
6/28/2013 15:35	20.276	5830.845
6/28/2013 15:36	20.276	5830.839
6/28/2013 15:37	20.274	5830.845
6/28/2013 15:38	20.274	5830.833
6/28/2013 15:39	20.272	5830.844
6/28/2013 15:40	20.269	5830.84
6/28/2013 15:41	20.268	5830.839
6/28/2013 15:42	20.263	5830.856
6/28/2013 15:43	20.261	5830.993
6/28/2013 15:44	20.255	5831.029
6/28/2013 15:45	20.247	5831.03
6/28/2013 15:46	20.24	5831.05
6/28/2013 15:47	20.234	5831.063
6/28/2013 15:48	20.231	5831.057
6/28/2013 15:49	20.222	5831.042
6/28/2013 15:50	20.221	5831.045
6/28/2013 15:51	20.22	5831.032
6/28/2013 15:52	20.223	5831.049
6/28/2013 15:53	20.223	5831.039
6/28/2013 15:54	20.223	5831.039
6/28/2013 15:55	20.225	5831.034
6/28/2013 15:56	20.227	5831.028
6/28/2013 15:57	20.227	5831.023
6/28/2013 15:58	20.228	5831.036
6/28/2013 15:59	20.232	5831.034
6/28/2013 16:00	20.231	5831.046
6/28/2013 16:01	20.231	5831.039
6/28/2013 16:02	20.234	5831.039
6/28/2013 16:03	20.234	5831.051
6/28/2013 16:04	20.231	5831.04
6/28/2013 16:05	20.233	5831.048
6/28/2013 16:06	20.234	5831.028
6/28/2013 16:07	20.237	5831.041
6/28/2013 16:08	20.233	5831.033
6/28/2013 16:09	20.237	5831.035
6/28/2013 16:10	20.236	5831.048
6/28/2013 16:11	20.238	5831.038
6/28/2013 16:12	20.24	5831.046
6/28/2013 16:13	20.236	5831.038
6/28/2013 16:14	20.239	5831.027
6/28/2013 16:15	20.24	5831.047
6/28/2013 16:16	20.241	5831.037
6/28/2013 16:17	20.24	5831.039
6/28/2013 16:18	20.239	5831.048
6/28/2013 16:19	20.241	5831.041
6/28/2013 16:20	20.24	5831.046
6/28/2013 16:21	20.24	5831.051
6/28/2013 16:22	20.243	5831.04
6/28/2013 16:23	20.245	5831.037
6/28/2013 16:24	20.239	5831.044
6/28/2013 16:25	20.24	5831.042
6/28/2013 16:26	20.241	5831.045
6/28/2013 16:27	20.242	5831.031
6/28/2013 16:28	20.242	5831.042
6/28/2013 16:29	20.24	5831.041
6/28/2013 16:30	20.241	5831.033
6/28/2013 16:31	20.242	5831.026
6/28/2013 16:32	20.241	5831.043
6/28/2013 16:33	20.242	5831.051
6/28/2013 16:34	20.241	5831.035
6/28/2013 16:35	20.238	5831.04
6/28/2013 16:36	20.244	5831.049
6/28/2013 16:37	20.241	5831.044
6/28/2013 16:38	20.241	5831.032
6/28/2013 16:39	20.241	5831.051
6/28/2013 16:40	20.242	5831.035
6/28/2013 16:41	20.242	5831.034
6/28/2013 16:42	20.244	5831.043
6/28/2013 16:43	20.245	5831.045
6/28/2013 16:44	20.244	5831.041
6/28/2013 16:45	20.242	5831.046
6/28/2013 16:46	20.247	5831.041
6/28/2013 16:47	20.247	5831.029
6/28/2013 16:48	20.248	5831.04
6/28/2013 16:49	20.245	5831.045
6/28/2013 16:50	20.246	5831.042
6/28/2013 16:51	20.247	5831.042
6/28/2013 16:52	20.245	5831.035
6/28/2013 16:53	20.249	5831.045
6/28/2013 16:54	20.246	5831.039
6/28/2013 16:55	20.25	5831.053
6/28/2013 16:56	20.249	5831.038
6/28/2013 16:57	20.249	5831.046
6/28/2013 16:58	20.245	5831.036
6/28/2013 16:59	20.25	5831.035
6/28/2013 17:00	20.252	5831.044
6/28/2013 17:01	20.251	5831.018
6/28/2013 17:02	20.251	5831.043
6/28/2013 17:03	20.252	5831.042
6/28/2013 17:04	20.253	5831.049
6/28/2013 17:05	20.256	5831.042
6/28/2013 17:06	20.254	5831.031
6/28/2013 17:07	20.249	5831.041
6/28/2013 17:08	20.254	5831.036
6/28/2013 17:09	20.252	5831.038
6/28/2013 17:10	20.253	5831.033
6/28/2013 17:11	20.254	5831.048
6/28/2013 17:12	20.253	5831.044
6/28/2013 17:13	20.251	5831.037
6/28/2013 17:14	20.252	5831.04
6/28/2013 17:15	20.25	5831.033
6/28/2013 17:16	20.252	5831.027
6/28/2013 17:17	20.249	5831.039
6/28/2013 17:18	20.248	5831.043
6/28/2013 17:19	20.249	5831.036
6/28/2013 17:20	20.248	5831.017
6/28/2013 17:21	20.25	5831.026
6/28/2013 17:22	20.248	5831.036
6/28/2013 17:23	20.249	5831.024
6/28/2013 17:24	20.251	5831.023
6/28/2013 17:25	20.251	5831.036
6/28/2013 17:26	20.25	5831.042
6/28/2013 17:27	20.247	5831.042
6/28/2013 17:28	20.25	5831.029
6/28/2013 17:29	20.245	5831.041
6/28/2013 17:30	20.242	5831.038
6/28/2013 17:31	20.248	5831.029
6/28/2013 17:32	20.246	5831.047
6/28/2013 17:33	20.248	5831.035
6/28/2013 17:34	20.242	5831.034
6/28/2013 17:35	20.25	5831.032
6/28/2013 17:36	20.247	5831.039
6/28/2013 17:37	20.249	5831.031
6/28/2013 17:38	20.246	5831.037
6/28/2013 17:39	20.247	5831.039
6/28/2013 17:40	20.248	5831.028
6/28/2013 17:41	20.246	5831.045
6/28/2013 17:42	20.25	5831.034
6/28/2013 17:43	20.25	5831.029
6/28/2013 17:44	20.249	5831.043
6/28/2013 17:45	20.249	5831.026
6/28/2013 17:46	20.25	5831.026
6/28/2013 17:47	20.251	5831.026
6/28/2013 17:48	20.247	5831.041
6/28/2013 17:49	20.251	5831.051
6/28/2013 17:50	20.248	5831.024
6/28/2013 17:51	20.25	5831.029
6/28/2013 17:52	20.249	5831.043
6/28/2013 17:53	20.251	5831.044
6/28/2013 17:54	20.253	5831.036
6/28/2013 17:55	20.25	5831.035
6/28/2013 17:56	20.25	5831.033
6/28/2013 17:57	20.252	5831.018
6/28/2013 17:58	20.251	5831.035
6/28/2013 17:59	20.25	5831.021
6/28/2013 18:00	20.252	5831.03
6/28/2013 18:01	20.25	5831.022
6/28/2013 18:02	20.251	5831.024
6/28/2013 18:03	20.248	5831.026
6/28/2013 18:04	20.249	5831.027
6/28/2013 18:05	20.25	5831.018
6/28/2013 18:06	20.251	5831.032
6/28/2013 18:07	20.25	5831.019
6/28/2013 18:08	20.25	5831.033
6/28/2013 18:09	20.247	5831.013
6/28/2013 18:10	20.248	5831.02
6/28/2013 18:11	20.246	5831.02
6/28/2013 18:12	20.246	5831.021
6/28/2013 18:13	20.243	5831.026
6/28/2013 18:14	20.243	5831.037
6/28/2013 18:15	20.246	5831.039
6/28/2013 18:16	20.245	5831.019
6/28/2013 18:17	20.242	5831.022
6/28/2013 18:18	20.244	5831.02
6/28/2013 18:19	20.247	5831.016
6/28/2013 18:20	20.243	5831.026
6/28/2013 18:21	20.245	5831.018
6/28/2013 18:22	20.246	5831.021
6/28/2013 18:23	20.245	5831.021
6/28/2013 18:24	20.245	5831.012
6/28/2013 18:25	20.244	5831.027
6/28/2013 18:26	20.246	5831.017
6/28/2013 18:27	20.245	5831.024
6/28/2013 18:28	20.244	5831.029
6/28/2013 18:29	20.247	5831.038
6/28/2013 18:30	20.246	5831.035
6/28/2013 18:31	20.245	5831.026
6/28/2013 18:32	20.246	5831.019
6/28/2013 18:33	20.246	5831.012
6/28/2013 18:34	20.247	5831.022
6/28/2013 18:35	20.247	5831.028
6/28/2013 18:36	20.247	5831.029
6/28/2013 18:37	20.248	5831.019
6/28/2013 18:38	20.247	5831.026
6/28/2013 18:39	20.246	5831.031
6/28/2013 18:40	20.247	5831.024
6/28/2013 18:41	20.248	5831.023
6/28/2013 18:42	20.247	5831.033
6/28/2013 18:43	20.246	5831.037
6/28/2013 18:44	20.249	5831.026
6/28/2013 18:45	20.247	5831.031
6/28/2013 18:46	20.241	5831.022
6/28/2013 18:47	20.247	5831.023
6/28/2013 18:48	20.247	5831.016
6/28/2013 18:49	20.244	5831.03
6/28/2013 18:50	20.247	5831.024
6/28/2013 18:51	20.247	5831.029
6/28/2013 18:52	20.246	5831.027
6/28/2013 18:53	20.243	5831.029
6/28/2013 18:54	20.241	5831.044
6/28/2013 18:55	20.244	5831.029
6/28/2013 18:56	20.243	5831.031
6/28/2013 18:57	20.245	5831.029
6/28/2013 18:58	20.243	5831.033
6/28/2013 18:59	20.242	5831.027
6/28/2013 19:00	20.242	5831.029
6/28/2013 19:01	20.243	5831.026
6/28/2013 19:02	20.243	5831.035
6/28/2013 19:03	20.241	5831.037
6/28/2013 19:04	20.242	5831.023
6/28/2013 19:05	20.241	5831.019
6/28/2013 19:06	20.24	5831.017
6/28/2013 19:07	20.242	5831.024
6/28/2013 19:08	20.239	5831.029
6/28/2013 19:09	20.241	5831.031
6/28/2013 19:10	20.241	5831.029
6/28/2013 19:11	20.24	5831.032
6/28/2013 19:12	20.242	5831.027
6/28/2013 19:13	20.24	5831.038
6/28/2013 19:14	20.242	5831.02
6/28/2013 19:15	20.243	5831.02
6/28/2013 19:16	20.242	5831.033
6/28/2013 19:17	20.244	5831.026
6/28/2013 19:18	20.244	5831.038
6/28/2013 19:19	20.24	5831.027
6/28/2013 19:20	20.241	5831.032
6/28/2013 19:21	20.242	5831.024
6/28/2013 19:22	20.246	5831.04

6/28/2013 19:23	20.241	5831.028
6/28/2013 19:24	20.241	5831.025
6/28/2013 19:25	20.243	5831.04
6/28/2013 19:26	20.242	5831.031
6/28/2013 19:27	20.242	5831.022
6/28/2013 19:28	20.242	5831.034
6/28/2013 19:29	20.243	5831.02
6/28/2013 19:30	20.242	5831.025
6/28/2013 19:31	20.243	5831.024
6/28/2013 19:32	20.242	5831.03
6/28/2013 19:33	20.243	5831.029
6/28/2013 19:34	20.242	5831.025
6/28/2013 19:35	20.242	5831.041
6/28/2013 19:36	20.242	5831.029
6/28/2013 19:37	20.241	5831.042
6/28/2013 19:38	20.243	5831.031
6/28/2013 19:39	20.241	5831.019
6/28/2013 19:40	20.242	5831.042
6/28/2013 19:41	20.244	5831.027
6/28/2013 19:42	20.242	5831.025
6/28/2013 19:43	20.245	5831.033
6/28/2013 19:44	20.241	5831.041
6/28/2013 19:45	20.239	5831.028
6/28/2013 19:46	20.24	5831.042
6/28/2013 19:47	20.24	5831.037
6/28/2013 19:48	20.241	5831.026
6/28/2013 19:49	20.239	5831.038
6/28/2013 19:50	20.241	5831.033
6/28/2013 19:51	20.24	5831.029
6/28/2013 19:52	20.242	5831.021
6/28/2013 19:53	20.238	5831.033
6/28/2013 19:54	20.242	5831.029
6/28/2013 19:55	20.242	5831.029
6/28/2013 19:56	20.242	5831.03
6/28/2013 19:57	20.24	5831.021
6/28/2013 19:58	20.238	5831.027
6/28/2013 19:59	20.239	5831.028
6/28/2013 20:00	20.237	5831.027
6/28/2013 20:01	20.237	5831.043
6/28/2013 20:02	20.236	5831.046
6/28/2013 20:03	20.235	5831.046
6/28/2013 20:04	20.233	5831.04
6/28/2013 20:05	20.237	5831.033
6/28/2013 20:06	20.233	5831.035
6/28/2013 20:07	20.236	5831.042
6/28/2013 20:08	20.235	5831.044
6/28/2013 20:09	20.232	5831.03
6/28/2013 20:10	20.236	5831.049
6/28/2013 20:11	20.236	5831.044
6/28/2013 20:12	20.234	5831.042
6/28/2013 20:13	20.237	5831.032
6/28/2013 20:14	20.233	5831.031
6/28/2013 20:15	20.234	5831.037
6/28/2013 20:16	20.237	5831.039
6/28/2013 20:17	20.235	5831.045
6/28/2013 20:18	20.236	5831.036
6/28/2013 20:19	20.234	5831.039
6/28/2013 20:20	20.234	5831.053
6/28/2013 20:21	20.237	5831.04
6/28/2013 20:22	20.237	5831.039
6/28/2013 20:23	20.237	5831.04
6/28/2013 20:24	20.233	5831.046
6/28/2013 20:25	20.231	5831.052
6/28/2013 20:26	20.232	5831.036
6/28/2013 20:27	20.232	5831.045
6/28/2013 20:28	20.234	5831.044
6/28/2013 20:29	20.234	5831.053
6/28/2013 20:30	20.232	5831.053
6/28/2013 20:31	20.23	5831.052
6/28/2013 20:32	20.228	5831.044
6/28/2013 20:33	20.23	5831.038
6/28/2013 20:34	20.23	5831.057
6/28/2013 20:35	20.233	5831.044
6/28/2013 20:36	20.235	5831.044
6/28/2013 20:37	20.233	5831.059
6/28/2013 20:38	20.235	5831.053
6/28/2013 20:39	20.234	5831.06
6/28/2013 20:40	20.234	5831.06
6/28/2013 20:41	20.235	5831.046
6/28/2013 20:42	20.23	5831.054
6/28/2013 20:43	20.234	5831.039
6/28/2013 20:44	20.232	5831.049
6/28/2013 20:45	20.235	5831.042
6/28/2013 20:46	20.237	5831.042
6/28/2013 20:47	20.237	5831.049
6/28/2013 20:48	20.236	5831.048
6/28/2013 20:49	20.238	5831.051
6/28/2013 20:50	20.237	5831.038
6/28/2013 20:51	20.238	5831.039
6/28/2013 20:52	20.236	5831.052
6/28/2013 20:53	20.237	5831.048
6/28/2013 20:54	20.237	5831.046
6/28/2013 20:55	20.24	5831.047
6/28/2013 20:56	20.239	5831.063
6/28/2013 20:57	20.238	5831.043
6/28/2013 20:58	20.234	5831.051
6/28/2013 20:59	20.239	5831.055
6/28/2013 21:00	20.236	5831.055
6/28/2013 21:01	20.238	5831.064
6/28/2013 21:02	20.234	5831.06
6/28/2013 21:03	20.234	5831.046
6/28/2013 21:04	20.234	5831.067
6/28/2013 21:05	20.234	5831.066
6/28/2013 21:06	20.235	5831.06
6/28/2013 21:07	20.234	5831.048
6/28/2013 21:08	20.238	5831.063
6/28/2013 21:09	20.237	5831.065
6/28/2013 21:10	20.236	5831.062
6/28/2013 21:11	20.238	5831.054
6/28/2013 21:12	20.238	5831.049
6/28/2013 21:13	20.241	5831.052
6/28/2013 21:14	20.236	5831.051
6/28/2013 21:15	20.239	5831.046
6/28/2013 21:16	20.24	5831.066
6/28/2013 21:17	20.237	5831.048
6/28/2013 21:18	20.239	5831.039
6/28/2013 21:19	20.237	5831.063
6/28/2013 21:20	20.238	5831.05
6/28/2013 21:21	20.239	5831.047
6/28/2013 21:22	20.241	5831.061
6/28/2013 21:23	20.239	5831.051
6/28/2013 21:24	20.237	5831.062
6/28/2013 21:25	20.237	5831.061
6/28/2013 21:26	20.238	5831.071
6/28/2013 21:27	20.239	5831.067
6/28/2013 21:28	20.239	5831.069
6/28/2013 21:29	20.236	5831.05
6/28/2013 21:30	20.235	5831.065
6/28/2013 21:31	20.241	5831.053
6/28/2013 21:32	20.239	5831.053
6/28/2013 21:33	20.24	5831.057
6/28/2013 21:34	20.24	5831.057
6/28/2013 21:35	20.24	5831.063
6/28/2013 21:36	20.239	5831.057
6/28/2013 21:37	20.24	5831.065
6/28/2013 21:38	20.239	5831.067
6/28/2013 21:39	20.241	5831.057
6/28/2013 21:40	20.237	5831.057
6/28/2013 21:41	20.24	5831.066
6/28/2013 21:42	20.238	5831.059
6/28/2013 21:43	20.239	5831.06
6/28/2013 21:44	20.239	5831.061
6/28/2013 21:45	20.24	5831.075
6/28/2013 21:46	20.237	5831.067
6/28/2013 21:47	20.238	5831.066
6/28/2013 21:48	20.238	5831.059
6/28/2013 21:49	20.241	5831.067
6/28/2013 21:50	20.238	5831.059
6/28/2013 21:51	20.242	5831.062
6/28/2013 21:52	20.241	5831.047
6/28/2013 21:53	20.241	5831.061
6/28/2013 21:54	20.243	5831.046
6/28/2013 21:55	20.242	5831.035
6/28/2013 21:56	20.245	5831.046
6/28/2013 21:57	20.245	5831.036
6/28/2013 21:58	20.245	5831.048
6/28/2013 21:59	20.246	5831.051
6/28/2013 22:00	20.245	5831.064
6/28/2013 22:01	20.246	5831.056
6/28/2013 22:02	20.247	5831.066
6/28/2013 22:03	20.242	5831.072
6/28/2013 22:04	20.241	5831.065
6/28/2013 22:05	20.243	5831.069
6/28/2013 22:06	20.241	5831.057
6/28/2013 22:07	20.241	5831.058
6/28/2013 22:08	20.242	5831.073
6/28/2013 22:09	20.242	5831.075
6/28/2013 22:10	20.242	5831.068
6/28/2013 22:11	20.239	5831.065
6/28/2013 22:12	20.241	5831.064
6/28/2013 22:13	20.242	5831.055
6/28/2013 22:14	20.243	5831.051
6/28/2013 22:15	20.24	5831.06
6/28/2013 22:16	20.242	5831.067
6/28/2013 22:17	20.242	5831.065
6/28/2013 22:18	20.245	5831.056
6/28/2013 22:19	20.241	5831.059
6/28/2013 22:20	20.24	5831.057
6/28/2013 22:21	20.241	5831.055
6/28/2013 22:22	20.242	5831.054
6/28/2013 22:23	20.243	5831.058
6/28/2013 22:24	20.241	5831.061
6/28/2013 22:25	20.242	5831.065
6/28/2013 22:26	20.241	5831.064
6/28/2013 22:27	20.242	5831.058
6/28/2013 22:28	20.24	5831.067
6/28/2013 22:29	20.241	5831.061
6/28/2013 22:30	20.242	5831.067
6/28/2013 22:31	20.242	5831.052
6/28/2013 22:32	20.24	5831.056
6/28/2013 22:33	20.243	5831.064
6/28/2013 22:34	20.242	5831.052
6/28/2013 22:35	20.243	5831.071
6/28/2013 22:36	20.243	5831.073
6/28/2013 22:37	20.241	5831.063
6/28/2013 22:38	20.244	5831.055
6/28/2013 22:39	20.245	5831.062
6/28/2013 22:40	20.24	5831.062
6/28/2013 22:41	20.242	5831.056
6/28/2013 22:42	20.242	5831.055
6/28/2013 22:43	20.241	5831.065
6/28/2013 22:44	20.241	5831.053
6/28/2013 22:45	20.241	5831.057
6/28/2013 22:46	20.239	5831.06
6/28/2013 22:47	20.242	5831.061
6/28/2013 22:48	20.237	5831.056
6/28/2013 22:49	20.241	5831.051
6/28/2013 22:50	20.242	5831.049
6/28/2013 22:51	20.242	5831.047
6/28/2013 22:52	20.239	5831.053
6/28/2013 22:53	20.243	5831.057
6/28/2013 22:54	20.243	5831.063
6/28/2013 22:55	20.24	5831.047
6/28/2013 22:56	20.24	5831.067
6/28/2013 22:57	20.239	5831.053
6/28/2013 22:58	20.24	5831.072
6/28/2013 22:59	20.237	5831.065
6/28/2013 23:00	20.242	5831.066
6/28/2013 23:01	20.237	5831.056
6/28/2013 23:02	20.239	5831.048
6/28/2013 23:03	20.238	5831.048
6/28/2013 23:04	20.236	5831.05
6/28/2013 23:05	20.236	5831.052
6/28/2013 23:06	20.239	5831.044
6/28/2013 23:07	20.239	5831.042
6/28/2013 23:08	20.24	5831.034
6/28/2013 23:09	20.238	5831.038
6/28/2013 23:10	20.24	5831.042
6/28/2013 23:11	20.242	5831.035
6/28/2013 23:12	20.242	5831.041
6/28/2013 23:13	20.242	5831.057
6/28/2013 23:14	20.241	5831.048
6/28/2013 23:15	20.242	5831.042
6/28/2013 23:16	20.241	5831.043
6/28/2013 23:17	20.239	5831.047
6/28/2013 23:18	20.241	5831.059
6/28/2013 23:19	20.241	5831.067
6/28/2013 23:20	20.241	5831.062
6/28/2013 23:21	20.239	5831.062
6/28/2013 23:22	20.239	5831.061
6/28/2013 23:23	20.237	5831.07
6/28/2013 23:24	20.242	5831.057
6/28/2013 23:25	20.239	5831.064
6/28/2013 23:26	20.239	5831.045
6/28/2013 23:27	20.238	5831.053
6/28/2013 23:28	20.238	5831.064
6/28/2013 23:29	20.237	5831.06
6/28/2013 23:30	20.239	5831.065
6/28/2013 23:31	20.239	5831.049
6/28/2013 23:32	20.236	5831.053
6/28/2013 23:33	20.239	5831.044
6/28/2013 23:34	20.24	5831.049
6/28/2013 23:35	20.24	5831.056
6/28/2013 23:36	20.242	5831.055
6/28/2013 23:37	20.239	5831.045
6/28/2013 23:38	20.24	5831.062
6/28/2013 23:39	20.238	5831.05
6/28/2013 23:40	20.242	5831.044
6/28/2013 23:41	20.24	5831.049
6/28/2013 23:42	20.241	5831.043
6/28/2013 23:43	20.242	5831.047
6/28/2013 23:44	20.241	5831.049
6/28/2013 23:45	20.24	5831.044
6/28/2013 23:46	20.243	5831.046
6/28/2013 23:47	20.241	5831.054
6/28/2013 23:48	20.241	5831.053
6/28/2013 23:49	20.241	5831.042
6/28/2013 23:50	20.242	5831.057
6/28/2013 23:51	20.239	5831.052
6/28/2013 23:52	20.239	5831.05
6/28/2013 23:53	20.24	5831.06
6/28/2013 23:54	20.239	5831.053
6/28/2013 23:55	20.237	5831.059
6/28/2013 23:56	20.242	5831.065
6/28/2013 23:57	20.24	5831.046
6/28/2013 23:58	20.242	5831.061
6/28/2013 23:59	20.242	5831.055
6/29/2013 0:00	20.241	5831.041
6/29/2013 0:01	20.242	5831.044
6/29/2013 0:02	20.242	5831.041
6/29/2013 0:03	20.239	5831.035
6/29/2013 0:04	20.242	5831.039
6/29/2013 0:05	20.247	5831.036
6/29/2013 0:06	20.242	5831.046
6/29/2013 0:07	20.243	5831.037
6/29/2013 0:08	20.244	5831.053
6/29/2013 0:09	20.243	5831.049
6/29/2013 0:10	20.24	5831.036
6/29/2013 0:11	20.239	5831.033
6/29/2013 0:12	20.241	5831.047
6/29/2013 0:13	20.24	5831.043
6/29/2013 0:14	20.239	5831.052
6/29/2013 0:15	20.239	5831.036
6/29/2013 0:16	20.24	5831.037
6/29/2013 0:17	20.24	5831.049
6/29/2013 0:18	20.242	5831.042
6/29/2013 0:19	20.238	5831.042
6/29/2013 0:20	20.241	5831.042
6/29/2013 0:21	20.242	5831.047
6/29/2013 0:22	20.241	5831.035
6/29/2013 0:23	20.242	5831.043
6/29/2013 0:24	20.24	5831.044
6/29/2013 0:25	20.239	5831.043
6/29/2013 0:26	20.242	5831.025
6/29/2013 0:27	20.241	5831.031
6/29/2013 0:28	20.241	5831.037
6/29/2013 0:29	20.243	5831.039
6/29/2013 0:30	20.244	5831.045
6/29/2013 0:31	20.241	5831.044
6/29/2013 0:32	20.241	5831.042
6/29/2013 0:33	20.243	5831.032
6/29/2013 0:34	20.243	5831.042
6/29/2013 0:35	20.244	5831.041
6/29/2013 0:36	20.242	5831.033
6/29/2013 0:37	20.242	5831.032
6/29/2013 0:38	20.242	5831.032
6/29/2013 0:39	20.242	5831.03
6/29/2013 0:40	20.238	5831.039
6/29/2013 0:41	20.24	5831.04
6/29/2013 0:42	20.241	5831.038
6/29/2013 0:43	20.242	5831.04
6/29/2013 0:44	20.242	5831.023
6/29/2013 0:45	20.238	5831.038
6/29/2013 0:46	20.237	5831.039
6/29/2013 0:47	20.237	5831.052
6/29/2013 0:48	20.24	5831.041
6/29/2013 0:49	20.238	5831.032
6/29/2013 0:50	20.236	5831.022
6/29/2013 0:51	20.239	5831.014
6/29/2013 0:52	20.243	5831.031
6/29/2013 0:53	20.243	5831.027
6/29/2013 0:54	20.241	5831.032
6/29/2013 0:55	20.241	5831.034
6/29/2013 0:56	20.242	5831.034
6/29/2013 0:57	20.242	5831.027
6/29/2013 0:58	20.24	5831.029
6/29/2013 0:59	20.242	5831.025
6/29/2013 1:00	20.243	5831.04
6/29/2013 1:01	20.241	5831.029
6/29/2013 1:02	20.241	5831.041
6/29/2013 1:03	20.24	5831.03
6/29/2013 1:04	20.24	5831.033
6/29/2013 1:05	20.24	5831.032
6/29/2013 1:06	20.24	5831.021
6/29/2013 1:07	20.24	5831.018
6/29/2013 1:08	20.241	5831.019
6/29/2013 1:09	20.241	5831.034
6/29/2013 1:10	20.242	5831.021
6/29/2013 1:11	20.241	5831.018
6/29/2013 1:12	20.243	5831.021
6/29/2013 1:13	20.243	5831.024
6/29/2013 1:14	20.244	5831.012
6/29/2013 1:15	20.243	5831.028
6/29/2013 1:16	20.243	5831.02
6/29/2013 1:17	20.245	5831.016
6/29/2013 1:18	20.244	5831.028
6/29/2013 1:19	20.245	5831.015
6/29/2013 1:20	20.242	5831.026
6/29/2013 1:21	20.242	5831.02
6/29/2013 1:22	20.242	5831.021
6/29/2013 1:23	20.243	5831.019
6/29/2013 1:24	20.245	5831.014
6/29/2013 1:25	20.244	5831.025
6/29/2013 1:26	20.244	5831.011
6/29/2013 1:27	20.245	5831.015
6/29/2013 1:28	20.244	5831.014
6/29/2013 1:29	20.244	5831.017
6/29/2013 1:30	20.243	5831.02
6/29/2013 1:31	20.242	5831.023
6/29/2013 1:32	20.241	5831.011
6/29/2013 1:33	20.243	5831.022
6/29/2013 1:34	20.243	5831.021
6/29/2013 1:35	20.243	5831.015
6/29/2013 1:36	20.242	5831.014
6/29/2013 1:37	20.245	5831.02
6/29/2013 1:38	20.243	5831.013
6/29/2013 1:39	20.243	5831.018
6/29/2013 1:40	20.245	5831.008
6/29/2013 1:41	20.246	5831.016
6/29/2013 1:42	20.248	5831.021
6/29/2013 1:43	20.248	5831.01
6/29/2013 1:44	20.242	5831.017
6/29/2013 1:45	20.245	5831.019
6/29/2013 1:46	20.243	5831.01
6/29/2013 1:47	20.241	5831.009

6/29/2013 1:48	20.246	5831.015
6/29/2013 1:49	20.247	5831.031
6/29/2013 1:50	20.244	5831.028
6/29/2013 1:51	20.247	5831.015
6/29/2013 1:52	20.244	5831.017
6/29/2013 1:53	20.243	5831.018
6/29/2013 1:54	20.242	5831.028
6/29/2013 1:55	20.241	5831.016
6/29/2013 1:56	20.242	5831.016
6/29/2013 1:57	20.242	5831.014
6/29/2013 1:58	20.243	5831.013
6/29/2013 1:59	20.242	5831.018
6/29/2013 2:00	20.242	5831.016
6/29/2013 2:01	20.242	5831.016
6/29/2013 2:02	20.244	5831.009
6/29/2013 2:03	20.245	5831.013
6/29/2013 2:04	20.241	5831.014
6/29/2013 2:05	20.241	5831.029
6/29/2013 2:06	20.242	5831.024
6/29/2013 2:07	20.243	5831.02
6/29/2013 2:08	20.243	5831.021
6/29/2013 2:09	20.244	5831.033
6/29/2013 2:10	20.241	5831.018
6/29/2013 2:11	20.241	5831.015
6/29/2013 2:12	20.239	5831.021
6/29/2013 2:13	20.24	5831.027
6/29/2013 2:14	20.238	5831.031
6/29/2013 2:15	20.24	5831.036
6/29/2013 2:16	20.241	5831.033
6/29/2013 2:17	20.24	5831.031
6/29/2013 2:18	20.241	5831.033
6/29/2013 2:19	20.24	5831.025
6/29/2013 2:20	20.239	5831.031
6/29/2013 2:21	20.241	5831.013
6/29/2013 2:22	20.24	5831.021
6/29/2013 2:23	20.241	5831.028
6/29/2013 2:24	20.245	5831.032
6/29/2013 2:25	20.243	5831.029
6/29/2013 2:26	20.245	5831.013
6/29/2013 2:27	20.245	5831.017
6/29/2013 2:28	20.243	5831.016
6/29/2013 2:29	20.243	5831.02
6/29/2013 2:30	20.243	5831.03
6/29/2013 2:31	20.24	5831.019
6/29/2013 2:32	20.242	5831.014
6/29/2013 2:33	20.241	5831.025
6/29/2013 2:34	20.24	5831.017
6/29/2013 2:35	20.24	5831.027
6/29/2013 2:36	20.239	5831.017
6/29/2013 2:37	20.241	5831.006
6/29/2013 2:38	20.242	5831.021
6/29/2013 2:39	20.241	5831.021
6/29/2013 2:40	20.24	5831.033
6/29/2013 2:41	20.239	5831.029
6/29/2013 2:42	20.242	5831.028
6/29/2013 2:43	20.243	5831.021
6/29/2013 2:44	20.245	5831.016
6/29/2013 2:45	20.243	5831.028
6/29/2013 2:46	20.242	5831.019
6/29/2013 2:47	20.243	5831.027
6/29/2013 2:48	20.245	5831.028
6/29/2013 2:49	20.244	5831.029
6/29/2013 2:50	20.244	5831.023
6/29/2013 2:51	20.24	5831.027
6/29/2013 2:52	20.24	5831.036
6/29/2013 2:53	20.244	5831.032
6/29/2013 2:54	20.242	5831.018
6/29/2013 2:55	20.243	5831.03
6/29/2013 2:56	20.242	5831.02
6/29/2013 2:57	20.24	5831.028
6/29/2013 2:58	20.24	5831.025
6/29/2013 2:59	20.24	5831.035
6/29/2013 3:00	20.241	5831.033
6/29/2013 3:01	20.242	5831.018
6/29/2013 3:02	20.241	5831.021
6/29/2013 3:03	20.242	5831.012
6/29/2013 3:04	20.244	5831.03
6/29/2013 3:05	20.242	5831.007
6/29/2013 3:06	20.24	5831.018
6/29/2013 3:07	20.241	5831.02
6/29/2013 3:08	20.241	5831.018
6/29/2013 3:09	20.242	5831.013
6/29/2013 3:10	20.241	5831.025
6/29/2013 3:11	20.242	5831.016
6/29/2013 3:12	20.242	5831.022
6/29/2013 3:13	20.243	5831.011
6/29/2013 3:14	20.245	5831.017
6/29/2013 3:15	20.243	5831.012
6/29/2013 3:16	20.245	5831.025
6/29/2013 3:17	20.244	5831.015
6/29/2013 3:18	20.245	5831.015
6/29/2013 3:19	20.239	5831.019
6/29/2013 3:20	20.241	5831.02
6/29/2013 3:21	20.242	5831.021
6/29/2013 3:22	20.246	5831.007
6/29/2013 3:23	20.244	5831.011
6/29/2013 3:24	20.242	5831.021
6/29/2013 3:25	20.243	5831.004
6/29/2013 3:26	20.244	5831.008
6/29/2013 3:27	20.244	5831.021
6/29/2013 3:28	20.246	5831.021
6/29/2013 3:29	20.244	5831.02
6/29/2013 3:30	20.243	5831.019
6/29/2013 3:31	20.243	5831.015
6/29/2013 3:32	20.244	5831.005
6/29/2013 3:33	20.248	5831.02
6/29/2013 3:34	20.241	5831.019
6/29/2013 3:35	20.244	5831.004
6/29/2013 3:36	20.241	5831.021
6/29/2013 3:37	20.242	5831.021
6/29/2013 3:38	20.241	5831.018
6/29/2013 3:39	20.243	5831.009
6/29/2013 3:40	20.24	5831.013
6/29/2013 3:41	20.244	5831.025
6/29/2013 3:42	20.242	5831.014
6/29/2013 3:43	20.241	5831.019
6/29/2013 3:44	20.24	5831.018
6/29/2013 3:45	20.237	5831.008
6/29/2013 3:46	20.238	5831.02
6/29/2013 3:47	20.24	5831.012
6/29/2013 3:48	20.241	5831.016
6/29/2013 3:49	20.241	5831.021
6/29/2013 3:50	20.243	5831.016
6/29/2013 3:51	20.238	5831.015
6/29/2013 3:52	20.239	5831.013
6/29/2013 3:53	20.238	5831.021
6/29/2013 3:54	20.237	5831.023
6/29/2013 3:55	20.239	5831.004
6/29/2013 3:56	20.238	5831.009
6/29/2013 3:57	20.239	5831.01
6/29/2013 3:58	20.241	5831.022
6/29/2013 3:59	20.237	5831.011
6/29/2013 4:00	20.238	5831.01
6/29/2013 4:01	20.241	5831.026
6/29/2013 4:02	20.239	5831.012
6/29/2013 4:03	20.237	5831.011
6/29/2013 4:04	20.237	5831.027
6/29/2013 4:05	20.241	5831.018
6/29/2013 4:06	20.239	5831.025
6/29/2013 4:07	20.24	5831.018
6/29/2013 4:08	20.237	5831.021
6/29/2013 4:09	20.237	5831.009
6/29/2013 4:10	20.239	5831.021
6/29/2013 4:11	20.238	5831.017
6/29/2013 4:12	20.237	5831.028
6/29/2013 4:13	20.24	5831.015
6/29/2013 4:14	20.239	5831.016
6/29/2013 4:15	20.239	5831.025
6/29/2013 4:16	20.237	5831.015
6/29/2013 4:17	20.238	5831.032
6/29/2013 4:18	20.236	5831.018
6/29/2013 4:19	20.236	5831.035
6/29/2013 4:20	20.238	5831.031
6/29/2013 4:21	20.238	5831.025
6/29/2013 4:22	20.237	5831.017
6/29/2013 4:23	20.238	5831.025
6/29/2013 4:24	20.237	5831.015
6/29/2013 4:25	20.239	5831.037
6/29/2013 4:26	20.237	5831.028
6/29/2013 4:27	20.239	5831.025
6/29/2013 4:28	20.235	5831.031
6/29/2013 4:29	20.236	5831.042
6/29/2013 4:30	20.233	5831.033
6/29/2013 4:31	20.233	5831.043
6/29/2013 4:32	20.24	5831.042
6/29/2013 4:33	20.235	5831.033
6/29/2013 4:34	20.238	5831.024
6/29/2013 4:35	20.235	5831.033
6/29/2013 4:36	20.238	5831.032
6/29/2013 4:37	20.236	5831.027
6/29/2013 4:38	20.235	5831.039
6/29/2013 4:39	20.238	5831.029
6/29/2013 4:40	20.237	5831.021
6/29/2013 4:41	20.236	5831.025
6/29/2013 4:42	20.237	5831.033
6/29/2013 4:43	20.234	5831.028
6/29/2013 4:44	20.235	5831.03
6/29/2013 4:45	20.236	5831.042
6/29/2013 4:46	20.236	5831.032
6/29/2013 4:47	20.237	5831.034
6/29/2013 4:48	20.234	5831.034
6/29/2013 4:49	20.236	5831.033
6/29/2013 4:50	20.235	5831.036
6/29/2013 4:51	20.237	5831.037
6/29/2013 4:52	20.237	5831.033
6/29/2013 4:53	20.237	5831.04
6/29/2013 4:54	20.238	5831.048
6/29/2013 4:55	20.239	5831.032
6/29/2013 4:56	20.237	5831.041
6/29/2013 4:57	20.239	5831.035
6/29/2013 4:58	20.239	5831.031
6/29/2013 4:59	20.238	5831.034
6/29/2013 5:00	20.237	5831.029
6/29/2013 5:01	20.236	5831.039
6/29/2013 5:02	20.239	5831.039
6/29/2013 5:03	20.239	5831.05
6/29/2013 5:04	20.235	5831.044
6/29/2013 5:05	20.236	5831.04
6/29/2013 5:06	20.235	5831.045
6/29/2013 5:07	20.235	5831.04
6/29/2013 5:08	20.234	5831.03
6/29/2013 5:09	20.236	5831.03
6/29/2013 5:10	20.232	5831.035
6/29/2013 5:11	20.235	5831.018
6/29/2013 5:12	20.236	5831.032
6/29/2013 5:13	20.238	5831.034
6/29/2013 5:14	20.235	5831.03
6/29/2013 5:15	20.238	5831.019
6/29/2013 5:16	20.24	5831.022
6/29/2013 5:17	20.237	5831.018
6/29/2013 5:18	20.237	5831.026
6/29/2013 5:19	20.239	5831.022
6/29/2013 5:20	20.237	5831.021
6/29/2013 5:21	20.239	5831.031
6/29/2013 5:22	20.235	5831.022
6/29/2013 5:23	20.237	5831.042
6/29/2013 5:24	20.237	5831.024
6/29/2013 5:25	20.235	5831.026
6/29/2013 5:26	20.236	5831.039
6/29/2013 5:27	20.236	5831.028
6/29/2013 5:28	20.238	5831.038
6/29/2013 5:29	20.236	5831.05
6/29/2013 5:30	20.237	5831.04
6/29/2013 5:31	20.236	5831.04
6/29/2013 5:32	20.237	5831.05
6/29/2013 5:33	20.236	5831.031
6/29/2013 5:34	20.24	5831.041
6/29/2013 5:35	20.237	5831.044
6/29/2013 5:36	20.237	5831.034
6/29/2013 5:37	20.237	5831.044
6/29/2013 5:38	20.235	5831.028
6/29/2013 5:39	20.237	5831.041
6/29/2013 5:40	20.239	5831.028
6/29/2013 5:41	20.24	5831.041
6/29/2013 5:42	20.237	5831.03
6/29/2013 5:43	20.243	5831.024
6/29/2013 5:44	20.243	5831.04
6/29/2013 5:45	20.236	5831.038
6/29/2013 5:46	20.239	5831.043
6/29/2013 5:47	20.241	5831.041
6/29/2013 5:48	20.239	5831.041
6/29/2013 5:49	20.238	5831.038
6/29/2013 5:50	20.241	5831.027
6/29/2013 5:51	20.241	5831.041
6/29/2013 5:52	20.24	5831.043
6/29/2013 5:53	20.242	5831.043
6/29/2013 5:54	20.241	5831.044
6/29/2013 5:55	20.242	5831.033
6/29/2013 5:56	20.24	5831.037
6/29/2013 5:57	20.241	5831.045
6/29/2013 5:58	20.237	5831.034
6/29/2013 5:59	20.24	5831.036
6/29/2013 6:00	20.239	5831.036
6/29/2013 6:01	20.238	5831.029
6/29/2013 6:02	20.238	5831.026
6/29/2013 6:03	20.239	5831.037
6/29/2013 6:04	20.239	5831.027
6/29/2013 6:05	20.239	5831.036
6/29/2013 6:06	20.239	5831.043
6/29/2013 6:07	20.24	5831.039
6/29/2013 6:08	20.242	5831.044
6/29/2013 6:09	20.238	5831.043
6/29/2013 6:10	20.237	5831.025
6/29/2013 6:11	20.238	5831.034
6/29/2013 6:12	20.241	5831.028
6/29/2013 6:13	20.24	5831.034
6/29/2013 6:14	20.237	5831.032
6/29/2013 6:15	20.241	5831.023
6/29/2013 6:16	20.241	5831.03
6/29/2013 6:17	20.243	5831.035
6/29/2013 6:18	20.239	5831.032
6/29/2013 6:19	20.24	5831.026
6/29/2013 6:20	20.24	5831.034
6/29/2013 6:21	20.238	5831.039
6/29/2013 6:22	20.239	5831.026
6/29/2013 6:23	20.241	5831.042
6/29/2013 6:24	20.238	5831.046
6/29/2013 6:25	20.239	5831.035
6/29/2013 6:26	20.24	5831.042
6/29/2013 6:27	20.24	5831.049
6/29/2013 6:28	20.241	5831.036
6/29/2013 6:29	20.242	5831.038
6/29/2013 6:30	20.237	5831.031
6/29/2013 6:31	20.24	5831.035
6/29/2013 6:32	20.238	5831.045
6/29/2013 6:33	20.234	5831.038
6/29/2013 6:34	20.24	5831.028
6/29/2013 6:35	20.24	5831.031
6/29/2013 6:36	20.239	5831.022
6/29/2013 6:37	20.24	5831.036
6/29/2013 6:38	20.24	5831.036
6/29/2013 6:39	20.242	5831.039
6/29/2013 6:40	20.235	5831.039
6/29/2013 6:41	20.24	5831.031
6/29/2013 6:42	20.239	5831.026
6/29/2013 6:43	20.239	5831.023
6/29/2013 6:44	20.242	5831.02
6/29/2013 6:45	20.24	5831.022
6/29/2013 6:46	20.239	5831.033
6/29/2013 6:47	20.238	5831.04
6/29/2013 6:48	20.242	5831.05
6/29/2013 6:49	20.241	5831.027
6/29/2013 6:50	20.24	5831.047
6/29/2013 6:51	20.237	5831.03
6/29/2013 6:52	20.24	5831.032
6/29/2013 6:53	20.24	5831.034
6/29/2013 6:54	20.237	5831.035
6/29/2013 6:55	20.242	5831.032
6/29/2013 6:56	20.24	5831.04
6/29/2013 6:57	20.239	5831.047
6/29/2013 6:58	20.241	5831.044
6/29/2013 6:59	20.242	5831.042
6/29/2013 7:00	20.241	5831.029
6/29/2013 7:01	20.239	5831.044
6/29/2013 7:02	20.239	5831.028
6/29/2013 7:03	20.24	5831.042
6/29/2013 7:04	20.24	5831.034
6/29/2013 7:05	20.24	5831.027
6/29/2013 7:06	20.24	5831.035
6/29/2013 7:07	20.241	5831.044
6/29/2013 7:08	20.241	5831.046
6/29/2013 7:09	20.241	5831.034
6/29/2013 7:10	20.239	5831.028
6/29/2013 7:11	20.241	5831.042
6/29/2013 7:12	20.238	5831.031
6/29/2013 7:13	20.239	5831.042
6/29/2013 7:14	20.237	5831.03
6/29/2013 7:15	20.24	5831.023
6/29/2013 7:16	20.238	5831.033
6/29/2013 7:17	20.239	5831.037
6/29/2013 7:18	20.24	5831.035
6/29/2013 7:19	20.241	5831.032
6/29/2013 7:20	20.239	5831.018
6/29/2013 7:21	20.24	5831.033
6/29/2013 7:22	20.236	5831.029
6/29/2013 7:23	20.238	5831.037
6/29/2013 7:24	20.241	5831.046
6/29/2013 7:25	20.24	5831.044
6/29/2013 7:26	20.241	5831.034
6/29/2013 7:27	20.242	5831.044
6/29/2013 7:28	20.241	5831.042
6/29/2013 7:29	20.24	5831.049
6/29/2013 7:30	20.238	5831.042
6/29/2013 7:31	20.235	5831.033
6/29/2013 7:32	20.238	5831.049
6/29/2013 7:33	20.236	5831.034
6/29/2013 7:34	20.238	5831.04
6/29/2013 7:35	20.237	5831.04
6/29/2013 7:36	20.236	5831.037
6/29/2013 7:37	20.237	5831.039
6/29/2013 7:38	20.24	5831.039
6/29/2013 7:39	20.237	5831.045
6/29/2013 7:40	20.236	5831.032
6/29/2013 7:41	20.237	5831.041
6/29/2013 7:42	20.236	5831.045
6/29/2013 7:43	20.236	5831.038
6/29/2013 7:44	20.236	5831.039
6/29/2013 7:45	20.238	5831.054
6/29/2013 7:46	20.235	5831.042
6/29/2013 7:47	20.236	5831.042
6/29/2013 7:48	20.236	5831.055
6/29/2013 7:49	20.234	5831.034
6/29/2013 7:50	20.236	5831.049
6/29/2013 7:51	20.238	5831.039
6/29/2013 7:52	20.238	5831.042
6/29/2013 7:53	20.237	5831.041
6/29/2013 7:54	20.239	5831.047
6/29/2013 7:55	20.235	5831.057
6/29/2013 7:56	20.235	5831.042
6/29/2013 7:57	20.24	5831.053
6/29/2013 7:58	20.236	5831.052
6/29/2013 7:59	20.235	5831.057
6/29/2013 8:00	20.234	5831.058
6/29/2013 8:01	20.236	5831.052
6/29/2013 8:02	20.238	5831.05
6/29/2013 8:03	20.234	5831.06
6/29/2013 8:04	20.236	5831.048
6/29/2013 8:05	20.237	5831.049
6/29/2013 8:06	20.237	5831.038
6/29/2013 8:07	20.238	5831.042
6/29/2013 8:08	20.237	5831.029
6/29/2013 8:09	20.239	5831.035
6/29/2013 8:10	20.233	5831.023
6/29/2013 8:11	20.242	5831.04
6/29/2013 8:12	20.236	5831.026

6/29/2013 8:13	20.24	5831.045
6/29/2013 8:14	20.239	5831.038
6/29/2013 8:15	20.235	5831.037
6/29/2013 8:16	20.238	5831.049
6/29/2013 8:17	20.236	5831.038
6/29/2013 8:18	20.239	5831.024
6/29/2013 8:19	20.24	5831.031
6/29/2013 8:20	20.239	5831.034
6/29/2013 8:21	20.237	5831.037
6/29/2013 8:22	20.24	5831.04
6/29/2013 8:23	20.239	5831.016
6/29/2013 8:24	20.241	5831.03
6/29/2013 8:25	20.237	5831.028
6/29/2013 8:26	20.238	5831.039
6/29/2013 8:27	20.238	5831.03
6/29/2013 8:28	20.241	5831.021
6/29/2013 8:29	20.242	5831.033
6/29/2013 8:30	20.242	5831.029
6/29/2013 8:31	20.241	5831.043
6/29/2013 8:32	20.243	5831.024
6/29/2013 8:33	20.242	5831.024
6/29/2013 8:34	20.242	5831.028
6/29/2013 8:35	20.243	5831.027
6/29/2013 8:36	20.243	5831.03
6/29/2013 8:37	20.242	5831.033
6/29/2013 8:38	20.241	5831.037
6/29/2013 8:39	20.239	5831.037
6/29/2013 8:40	20.241	5831.031
6/29/2013 8:41	20.24	5831.022
6/29/2013 8:42	20.238	5831.037
6/29/2013 8:43	20.244	5831.034
6/29/2013 8:44	20.242	5831.032
6/29/2013 8:45	20.239	5831.038
6/29/2013 8:46	20.24	5831.042
6/29/2013 8:47	20.241	5831.031
6/29/2013 8:48	20.24	5831.007
6/29/2013 8:49	20.24	5830.996
6/29/2013 8:50	20.241	5830.989
6/29/2013 8:51	20.242	5830.997
6/29/2013 8:52	20.242	5831.002
6/29/2013 8:53	20.246	5830.985
6/29/2013 8:54	20.246	5830.998
6/29/2013 8:55	20.248	5830.984
6/29/2013 8:56	20.246	5830.983
6/29/2013 8:57	20.246	5831
6/29/2013 8:58	20.25	5830.988
6/29/2013 8:59	20.246	5830.995
6/29/2013 9:00	20.246	5830.986
6/29/2013 9:01	20.245	5830.996
6/29/2013 9:02	20.247	5831.004
6/29/2013 9:03	20.245	5830.994
6/29/2013 9:04	20.247	5830.997
6/29/2013 9:05	20.246	5830.997
6/29/2013 9:06	20.244	5830.986
6/29/2013 9:07	20.244	5830.985
6/29/2013 9:08	20.244	5830.995
6/29/2013 9:09	20.242	5830.994
6/29/2013 9:10	20.246	5830.995
6/29/2013 9:11	20.246	5830.994
6/29/2013 9:12	20.243	5830.997
6/29/2013 9:13	20.242	5831.007
6/29/2013 9:14	20.242	5830.997
6/29/2013 9:15	20.244	5831.01
6/29/2013 9:16	20.24	5830.993
6/29/2013 9:17	20.242	5831
6/29/2013 9:18	20.24	5831
6/29/2013 9:19	20.242	5831.013
6/29/2013 9:20	20.241	5831.007
6/29/2013 9:21	20.238	5830.999
6/29/2013 9:22	20.242	5831.006
6/29/2013 9:23	20.242	5831.005
6/29/2013 9:24	20.243	5831.004
6/29/2013 9:25	20.242	5830.993
6/29/2013 9:26	20.242	5831.003
6/29/2013 9:27	20.245	5831.011
6/29/2013 9:28	20.24	5831
6/29/2013 9:29	20.242	5830.998
6/29/2013 9:30	20.242	5831.013
6/29/2013 9:31	20.241	5830.998
6/29/2013 9:32	20.245	5831.002
6/29/2013 9:33	20.241	5831
6/29/2013 9:34	20.244	5831.011
6/29/2013 9:35	20.242	5830.997
6/29/2013 9:36	20.242	5831.002
6/29/2013 9:37	20.24	5831.015
6/29/2013 9:38	20.239	5830.992
6/29/2013 9:39	20.241	5830.999
6/29/2013 9:40	20.242	5831.009
6/29/2013 9:41	20.243	5831.013
6/29/2013 9:42	20.239	5830.993
6/29/2013 9:43	20.241	5831.012
6/29/2013 9:44	20.242	5831.004
6/29/2013 9:45	20.242	5830.994
6/29/2013 9:46	20.239	5831.015
6/29/2013 9:47	20.241	5831.01
6/29/2013 9:48	20.243	5830.994
6/29/2013 9:49	20.239	5831.001
6/29/2013 9:50	20.238	5831.008
6/29/2013 9:51	20.241	5831.001
6/29/2013 9:52	20.238	5830.996
6/29/2013 9:53	20.238	5831.001
6/29/2013 9:54	20.238	5831.005
6/29/2013 9:55	20.238	5831.005
6/29/2013 9:56	20.24	5831.019
6/29/2013 9:57	20.238	5831.011
6/29/2013 9:58	20.239	5831.015
6/29/2013 9:59	20.236	5830.998
6/29/2013 10:00	20.236	5831.018
6/29/2013 10:01	20.243	5831.005
6/29/2013 10:02	20.237	5831.005
6/29/2013 10:03	20.242	5831.018
6/29/2013 10:04	20.239	5831.008
6/29/2013 10:05	20.24	5831.014
6/29/2013 10:06	20.239	5831.017
6/29/2013 10:07	20.239	5830.996
6/29/2013 10:08	20.238	5831.014
6/29/2013 10:09	20.24	5831.014
6/29/2013 10:10	20.24	5831
6/29/2013 10:11	20.242	5831.006
6/29/2013 10:12	20.241	5831.004
6/29/2013 10:13	20.241	5831.014
6/29/2013 10:14	20.242	5831.019
6/29/2013 10:15	20.24	5831.022
6/29/2013 10:16	20.24	5831.024
6/29/2013 10:17	20.24	5831.008
6/29/2013 10:18	20.237	5831.005
6/29/2013 10:19	20.239	5831.019
6/29/2013 10:20	20.24	5831.025
6/29/2013 10:21	20.239	5831.015
6/29/2013 10:22	20.24	5831.019
6/29/2013 10:23	20.237	5831.02
6/29/2013 10:24	20.236	5831.023
6/29/2013 10:25	20.236	5831.011
6/29/2013 10:26	20.237	5831.009
6/29/2013 10:27	20.239	5831.029
6/29/2013 10:28	20.238	5831.019
6/29/2013 10:29	20.241	5831.024
6/29/2013 10:30	20.238	5831.011
6/29/2013 10:31	20.236	5831.01
6/29/2013 10:32	20.235	5831.017
6/29/2013 10:33	20.237	5831.016
6/29/2013 10:34	20.238	5831.02
6/29/2013 10:35	20.238	5831.034
6/29/2013 10:36	20.235	5831.025
6/29/2013 10:37	20.237	5831.022
6/29/2013 10:38	20.238	5831.018
6/29/2013 10:39	20.238	5831.025
6/29/2013 10:40	20.238	5831.022
6/29/2013 10:41	20.236	5831.031
6/29/2013 10:42	20.238	5831.03
6/29/2013 10:43	20.238	5831.029
6/29/2013 10:44	20.243	5831.024
6/29/2013 10:45	20.24	5831.024
6/29/2013 10:46	20.238	5831.027
6/29/2013 10:47	20.24	5831.01
6/29/2013 10:48	20.241	5831.034
6/29/2013 10:49	20.239	5831.012
6/29/2013 10:50	20.242	5831.033
6/29/2013 10:51	20.238	5831.015
6/29/2013 10:52	20.241	5831.024
6/29/2013 10:53	20.237	5831.026
6/29/2013 10:54	20.238	5831.03
6/29/2013 10:55	20.236	5831.029
6/29/2013 10:56	20.239	5831.038
6/29/2013 10:57	20.242	5831.027
6/29/2013 10:58	20.239	5831.025
6/29/2013 10:59	20.242	5831.031
6/29/2013 11:00	20.239	5831.034
6/29/2013 11:01	20.239	5831.033
6/29/2013 11:02	20.238	5831.037
6/29/2013 11:03	20.241	5831.029
6/29/2013 11:04	20.238	5831.013
6/29/2013 11:05	20.239	5831.023
6/29/2013 11:06	20.24	5831.022
6/29/2013 11:07	20.238	5831.018
6/29/2013 11:08	20.239	5831.032
6/29/2013 11:09	20.235	5831.024
6/29/2013 11:10	20.235	5831.019
6/29/2013 11:11	20.237	5831.031
6/29/2013 11:12	20.238	5831.027
6/29/2013 11:13	20.235	5831.036
6/29/2013 11:14	20.239	5831.023
6/29/2013 11:15	20.239	5831.025
6/29/2013 11:16	20.238	5831.031
6/29/2013 11:17	20.241	5831.029
6/29/2013 11:18	20.239	5831.037
6/29/2013 11:19	20.241	5831.035
6/29/2013 11:20	20.237	5831.021
6/29/2013 11:21	20.238	5831.036
6/29/2013 11:22	20.24	5831.022
6/29/2013 11:23	20.239	5831.021
6/29/2013 11:24	20.236	5831.02
6/29/2013 11:25	20.24	5831.03
6/29/2013 11:26	20.239	5831.023
6/29/2013 11:27	20.238	5831.016
6/29/2013 11:28	20.237	5831.028
6/29/2013 11:29	20.239	5831.038
6/29/2013 11:30	20.24	5831.038
6/29/2013 11:31	20.242	5831.019
6/29/2013 11:32	20.238	5831.035
6/29/2013 11:33	20.236	5831.032
6/29/2013 11:34	20.239	5831.033
6/29/2013 11:35	20.24	5831.034
6/29/2013 11:36	20.239	5831.023
6/29/2013 11:37	20.239	5831.022
6/29/2013 11:38	20.235	5831.031
6/29/2013 11:39	20.239	5831.039
6/29/2013 11:40	20.237	5831.035
6/29/2013 11:41	20.235	5831.017
6/29/2013 11:42	20.237	5831.016
6/29/2013 11:43	20.236	5831.024
6/29/2013 11:44	20.237	5831.022
6/29/2013 11:45	20.237	5831.018
6/29/2013 11:46	20.238	5831.024
6/29/2013 11:47	20.238	5831.029
6/29/2013 11:48	20.238	5831.038
6/29/2013 11:49	20.235	5831.038
6/29/2013 11:50	20.232	5831.035
6/29/2013 11:51	20.238	5831.036
6/29/2013 11:52	20.234	5831.032
6/29/2013 11:53	20.233	5831.038
6/29/2013 11:54	20.234	5831.039
6/29/2013 11:55	20.232	5831.042
6/29/2013 11:56	20.235	5831.042
6/29/2013 11:57	20.234	5831.032
6/29/2013 11:58	20.232	5831.038
6/29/2013 11:59	20.231	5831.044
6/29/2013 12:00	20.234	5831.053
6/29/2013 12:01	20.234	5831.043
6/29/2013 12:02	20.231	5831.044
6/29/2013 12:03	20.232	5831.027
6/29/2013 12:04	20.231	5831.049
6/29/2013 12:05	20.231	5831.041
6/29/2013 12:06	20.232	5831.043
6/29/2013 12:07	20.232	5831.032
6/29/2013 12:08	20.23	5831.027
6/29/2013 12:09	20.23	5831.041
6/29/2013 12:10	20.23	5831.015
6/29/2013 12:11	20.232	5831.032
6/29/2013 12:12	20.231	5831.018
6/29/2013 12:13	20.229	5831.035
6/29/2013 12:14	20.233	5831.036
6/29/2013 12:15	20.232	5831.029
6/29/2013 12:16	20.23	5831.034
6/29/2013 12:17	20.231	5831.032
6/29/2013 12:18	20.23	5831.033
6/29/2013 12:19	20.232	5831.025
6/29/2013 12:20	20.23	5831.043
6/29/2013 12:21	20.23	5831.026
6/29/2013 12:22	20.23	5831.034
6/29/2013 12:23	20.233	5831.044
6/29/2013 12:24	20.229	5831.047
6/29/2013 12:25	20.23	5831.04
6/29/2013 12:26	20.23	5831.042
6/29/2013 12:27	20.231	5831.037
6/29/2013 12:28	20.236	5831.025
6/29/2013 12:29	20.232	5831.023
6/29/2013 12:30	20.233	5831.024
6/29/2013 12:31	20.229	5831.019
6/29/2013 12:32	20.23	5831.033
6/29/2013 12:33	20.231	5831.042
6/29/2013 12:34	20.23	5831.046
6/29/2013 12:35	20.23	5831.027
6/29/2013 12:36	20.23	5831.028
6/29/2013 12:37	20.23	5831.048
6/29/2013 12:38	20.23	5831.028
6/29/2013 12:39	20.231	5831.033
6/29/2013 12:40	20.231	5831.032
6/29/2013 12:41	20.231	5831.026
6/29/2013 12:42	20.229	5831.038
6/29/2013 12:43	20.226	5831.04
6/29/2013 12:44	20.23	5831.026
6/29/2013 12:45	20.227	5831.029
6/29/2013 12:46	20.23	5831.042
6/29/2013 12:47	20.23	5831.057
6/29/2013 12:48	20.23	5831.041
6/29/2013 12:49	20.231	5831.031
6/29/2013 12:50	20.226	5831.029
6/29/2013 12:51	20.232	5831.029
6/29/2013 12:52	20.229	5831.041
6/29/2013 12:53	20.23	5831.035
6/29/2013 12:54	20.229	5831.044
6/29/2013 12:55	20.228	5831.036
6/29/2013 12:56	20.228	5831.043
6/29/2013 12:57	20.227	5831.047
6/29/2013 12:58	20.228	5831.033
6/29/2013 12:59	20.23	5831.035
6/29/2013 13:00	20.228	5831.047
6/29/2013 13:01	20.228	5831.037
6/29/2013 13:02	20.228	5831.054
6/29/2013 13:03	20.229	5831.03
6/29/2013 13:04	20.227	5831.042
6/29/2013 13:05	20.229	5831.035
6/29/2013 13:06	20.227	5831.05
6/29/2013 13:07	20.229	5831.052
6/29/2013 13:08	20.228	5831.051
6/29/2013 13:09	20.228	5831.049
6/29/2013 13:10	20.225	5831.046
6/29/2013 13:11	20.224	5831.043
6/29/2013 13:12	20.225	5831.038
6/29/2013 13:13	20.223	5831.036
6/29/2013 13:14	20.225	5831.039
6/29/2013 13:15	20.226	5831.045
6/29/2013 13:16	20.227	5831.041
6/29/2013 13:17	20.228	5831.037
6/29/2013 13:18	20.228	5831.044
6/29/2013 13:19	20.226	5831.047
6/29/2013 13:20	20.227	5831.051
6/29/2013 13:21	20.228	5831.041
6/29/2013 13:22	20.225	5831.053
6/29/2013 13:23	20.227	5831.04
6/29/2013 13:24	20.228	5831.053
6/29/2013 13:25	20.225	5831.052
6/29/2013 13:26	20.228	5831.05
6/29/2013 13:27	20.226	5831.054
6/29/2013 13:28	20.224	5831.062
6/29/2013 13:29	20.228	5831.054
6/29/2013 13:30	20.225	5831.055
6/29/2013 13:31	20.227	5831.067
6/29/2013 13:32	20.225	5831.061
6/29/2013 13:33	20.225	5831.063
6/29/2013 13:34	20.225	5831.067
6/29/2013 13:35	20.223	5831.067
6/29/2013 13:36	20.222	5831.048
6/29/2013 13:37	20.223	5831.052
6/29/2013 13:38	20.224	5831.055
6/29/2013 13:39	20.226	5831.058
6/29/2013 13:40	20.227	5831.047
6/29/2013 13:41	20.227	5831.064
6/29/2013 13:42	20.224	5831.054
6/29/2013 13:43	20.226	5831.066
6/29/2013 13:44	20.225	5831.065
6/29/2013 13:45	20.225	5831.077
6/29/2013 13:46	20.226	5831.059
6/29/2013 13:47	20.224	5831.068
6/29/2013 13:48	20.225	5831.069
6/29/2013 13:49	20.221	5831.063
6/29/2013 13:50	20.223	5831.073
6/29/2013 13:51	20.227	5831.082
6/29/2013 13:52	20.223	5831.068
6/29/2013 13:53	20.224	5831.081
6/29/2013 13:54	20.226	5831.071
6/29/2013 13:55	20.227	5831.07
6/29/2013 13:56	20.225	5831.065
6/29/2013 13:57	20.225	5831.081
6/29/2013 13:58	20.226	5831.067
6/29/2013 13:59	20.224	5831.078
6/29/2013 14:00	20.226	5831.074
6/29/2013 14:01	20.223	5831.063
6/29/2013 14:02	20.226	5831.071
6/29/2013 14:03	20.226	5831.065
6/29/2013 14:04	20.222	5831.06
6/29/2013 14:05	20.224	5831.068
6/29/2013 14:06	20.226	5831.067
6/29/2013 14:07	20.226	5831.068
6/29/2013 14:08	20.223	5831.069
6/29/2013 14:09	20.225	5831.059
6/29/2013 14:10	20.225	5831.072
6/29/2013 14:11	20.222	5831.069
6/29/2013 14:12	20.223	5831.066
6/29/2013 14:13	20.223	5831.06
6/29/2013 14:14	20.221	5831.068
6/29/2013 14:15	20.221	5831.059
6/29/2013 14:16	20.221	5831.063
6/29/2013 14:17	20.225	5831.069
6/29/2013 14:18	20.221	5831.064
6/29/2013 14:19	20.221	5831.074
6/29/2013 14:20	20.225	5831.086
6/29/2013 14:21	20.223	5831.085
6/29/2013 14:22	20.224	5831.064
6/29/2013 14:23	20.227	5831.086
6/29/2013 14:24	20.223	5831.072
6/29/2013 14:25	20.224	5831.067
6/29/2013 14:26	20.225	5831.066
6/29/2013 14:27	20.225	5831.067
6/29/2013 14:28	20.225	5831.084
6/29/2013 14:29	20.226	5831.067
6/29/2013 14:30	20.225	5831.08
6/29/2013 14:31	20.225	5831.074
6/29/2013 14:32	20.225	5831.072
6/29/2013 14:33	20.225	5831.08
6/29/2013 14:34	20.222	5831.065
6/29/2013 14:35	20.222	5831.085
6/29/2013 14:36	20.225	5831.064
6/29/2013 14:37	20.222	5831.084

6/29/2013 14:38	20.223	5831.073
6/29/2013 14:39	20.226	5831.066
6/29/2013 14:40	20.222	5831.079
6/29/2013 14:41	20.222	5831.063
6/29/2013 14:42	20.224	5831.075
6/29/2013 14:43	20.224	5831.066
6/29/2013 14:44	20.223	5831.064
6/29/2013 14:45	20.222	5831.061
6/29/2013 14:46	20.223	5831.076
6/29/2013 14:47	20.223	5831.072
6/29/2013 14:48	20.223	5831.075
6/29/2013 14:49	20.224	5831.065
6/29/2013 14:50	20.225	5831.084
6/29/2013 14:51	20.225	5831.071
6/29/2013 14:52	20.223	5831.067
6/29/2013 14:53	20.223	5831.066
6/29/2013 14:54	20.224	5831.068
6/29/2013 14:55	20.224	5831.077
6/29/2013 14:56	20.225	5831.062
6/29/2013 14:57	20.224	5831.069
6/29/2013 14:58	20.224	5831.07
6/29/2013 14:59	20.225	5831.063
6/29/2013 15:00	20.222	5831.066
6/29/2013 15:01	20.223	5831.074
6/29/2013 15:02	20.224	5831.078
6/29/2013 15:03	20.226	5831.079
6/29/2013 15:04	20.226	5831.083
6/29/2013 15:05	20.222	5831.082
6/29/2013 15:06	20.222	5831.075
6/29/2013 15:07	20.226	5831.08
6/29/2013 15:08	20.222	5831.078
6/29/2013 15:09	20.223	5831.064
6/29/2013 15:10	20.22	5831.07
6/29/2013 15:11	20.222	5831.068
6/29/2013 15:12	20.222	5831.079
6/29/2013 15:13	20.225	5831.068
6/29/2013 15:14	20.227	5831.068
6/29/2013 15:15	20.224	5831.064
6/29/2013 15:16	20.225	5831.082
6/29/2013 15:17	20.226	5831.079
6/29/2013 15:18	20.224	5831.07
6/29/2013 15:19	20.226	5831.066
6/29/2013 15:20	20.227	5831.079
6/29/2013 15:21	20.227	5831.076
6/29/2013 15:22	20.228	5831.065
6/29/2013 15:23	20.227	5831.077
6/29/2013 15:24	20.227	5831.067
6/29/2013 15:25	20.229	5831.071
6/29/2013 15:26	20.225	5831.083
6/29/2013 15:27	20.226	5831.078
6/29/2013 15:28	20.226	5831.08
6/29/2013 15:29	20.229	5831.067
6/29/2013 15:30	20.225	5831.071
6/29/2013 15:31	20.226	5831.074
6/29/2013 15:32	20.228	5831.08
6/29/2013 15:33	20.228	5831.067
6/29/2013 15:34	20.229	5831.067
6/29/2013 15:35	20.229	5831.077
6/29/2013 15:36	20.227	5831.065
6/29/2013 15:37	20.228	5831.068
6/29/2013 15:38	20.228	5831.065
6/29/2013 15:39	20.231	5831.059
6/29/2013 15:40	20.229	5831.075
6/29/2013 15:41	20.229	5831.077
6/29/2013 15:42	20.229	5831.076
6/29/2013 15:43	20.231	5831.074
6/29/2013 15:44	20.231	5831.081
6/29/2013 15:45	20.229	5831.055
6/29/2013 15:46	20.231	5831.058
6/29/2013 15:47	20.231	5831.069
6/29/2013 15:48	20.231	5831.069
6/29/2013 15:49	20.231	5831.061
6/29/2013 15:50	20.231	5831.057
6/29/2013 15:51	20.231	5831.066
6/29/2013 15:52	20.231	5831.082
6/29/2013 15:53	20.229	5831.07
6/29/2013 15:54	20.23	5831.062
6/29/2013 15:55	20.23	5831.063
6/29/2013 15:56	20.234	5831.055
6/29/2013 15:57	20.231	5831.048
6/29/2013 15:58	20.232	5831.046
6/29/2013 15:59	20.23	5831.062
6/29/2013 16:00	20.231	5831.055
6/29/2013 16:01	20.234	5831.05
6/29/2013 16:02	20.23	5831.036
6/29/2013 16:03	20.232	5831.041
6/29/2013 16:04	20.232	5831.041
6/29/2013 16:05	20.235	5831.048
6/29/2013 16:06	20.235	5831.058
6/29/2013 16:07	20.233	5831.048
6/29/2013 16:08	20.233	5831.049
6/29/2013 16:09	20.234	5831.048
6/29/2013 16:10	20.235	5831.049
6/29/2013 16:11	20.234	5831.046
6/29/2013 16:12	20.233	5831.056
6/29/2013 16:13	20.235	5831.049
6/29/2013 16:14	20.231	5831.043
6/29/2013 16:15	20.234	5831.057
6/29/2013 16:16	20.233	5831.057
6/29/2013 16:17	20.231	5831.058
6/29/2013 16:18	20.23	5831.056
6/29/2013 16:19	20.23	5831.049
6/29/2013 16:20	20.23	5831.052
6/29/2013 16:21	20.232	5831.047
6/29/2013 16:22	20.23	5831.058
6/29/2013 16:23	20.23	5831.055
6/29/2013 16:24	20.228	5831.043
6/29/2013 16:25	20.226	5831.055
6/29/2013 16:26	20.23	5831.051
6/29/2013 16:27	20.227	5831.051
6/29/2013 16:28	20.23	5831.043
6/29/2013 16:29	20.23	5831.053
6/29/2013 16:30	20.227	5831.053
6/29/2013 16:31	20.227	5831.046
6/29/2013 16:32	20.228	5831.041
6/29/2013 16:33	20.226	5831.059
6/29/2013 16:34	20.228	5831.05
6/29/2013 16:35	20.229	5831.054
6/29/2013 16:36	20.229	5831.048
6/29/2013 16:37	20.229	5831.054
6/29/2013 16:38	20.231	5831.047
6/29/2013 16:39	20.231	5831.048
6/29/2013 16:40	20.227	5831.055
6/29/2013 16:41	20.228	5831.049
6/29/2013 16:42	20.229	5831.057
6/29/2013 16:43	20.231	5831.044
6/29/2013 16:44	20.228	5831.04
6/29/2013 16:45	20.231	5831.042
6/29/2013 16:46	20.233	5831.04
6/29/2013 16:47	20.23	5831.053
6/29/2013 16:48	20.23	5831.045
6/29/2013 16:49	20.228	5831.046
6/29/2013 16:50	20.23	5831.062
6/29/2013 16:51	20.231	5831.051
6/29/2013 16:52	20.231	5831.037
6/29/2013 16:53	20.23	5831.042
6/29/2013 16:54	20.229	5831.04
6/29/2013 16:55	20.23	5831.037
6/29/2013 16:56	20.23	5831.039
6/29/2013 16:57	20.233	5831.032
6/29/2013 16:58	20.232	5831.035
6/29/2013 16:59	20.235	5831.035
6/29/2013 17:00	20.236	5831.018
6/29/2013 17:01	20.235	5831.031
6/29/2013 17:02	20.234	5831.02
6/29/2013 17:03	20.235	5831.012
6/29/2013 17:04	20.234	5831.016
6/29/2013 17:05	20.234	5831.011
6/29/2013 17:06	20.236	5831.016
6/29/2013 17:07	20.231	5831.02
6/29/2013 17:08	20.232	5830.999
6/29/2013 17:09	20.234	5831.004
6/29/2013 17:10	20.233	5831.007
6/29/2013 17:11	20.238	5831.009
6/29/2013 17:12	20.232	5831.014
6/29/2013 17:13	20.235	5831.009
6/29/2013 17:14	20.233	5830.999
6/29/2013 17:15	20.234	5830.999
6/29/2013 17:16	20.236	5831.008
6/29/2013 17:17	20.235	5831.007
6/29/2013 17:18	20.235	5831.007
6/29/2013 17:19	20.237	5830.99
6/29/2013 17:20	20.235	5830.997
6/29/2013 17:21	20.24	5831.007
6/29/2013 17:22	20.238	5831.003
6/29/2013 17:23	20.239	5831
6/29/2013 17:24	20.235	5831.003
6/29/2013 17:25	20.239	5831.009
6/29/2013 17:26	20.236	5831.012
6/29/2013 17:27	20.239	5831.001
6/29/2013 17:28	20.236	5830.999
6/29/2013 17:29	20.238	5831.007
6/29/2013 17:30	20.239	5831.002
6/29/2013 17:31	20.244	5830.99
6/29/2013 17:32	20.242	5830.989
6/29/2013 17:33	20.239	5830.994
6/29/2013 17:34	20.241	5830.996
6/29/2013 17:35	20.24	5831.001
6/29/2013 17:36	20.239	5830.99
6/29/2013 17:37	20.243	5830.985
6/29/2013 17:38	20.241	5830.978
6/29/2013 17:39	20.241	5830.979
6/29/2013 17:40	20.242	5830.988
6/29/2013 17:41	20.239	5830.98
6/29/2013 17:42	20.238	5830.999
6/29/2013 17:43	20.239	5830.992
6/29/2013 17:44	20.24	5830.982
6/29/2013 17:45	20.237	5830.986
6/29/2013 17:46	20.24	5830.971
6/29/2013 17:47	20.237	5830.987
6/29/2013 17:48	20.239	5830.997
6/29/2013 17:49	20.238	5830.984
6/29/2013 17:50	20.238	5830.979
6/29/2013 17:51	20.238	5830.983
6/29/2013 17:52	20.239	5830.991
6/29/2013 17:53	20.24	5830.982
6/29/2013 17:54	20.237	5830.996
6/29/2013 17:55	20.237	5830.987
6/29/2013 17:56	20.236	5830.992
6/29/2013 17:57	20.236	5830.986
6/29/2013 17:58	20.24	5830.984
6/29/2013 17:59	20.238	5830.975
6/29/2013 18:00	20.24	5830.979
6/29/2013 18:01	20.237	5830.992
6/29/2013 18:02	20.241	5830.987
6/29/2013 18:03	20.235	5830.986
6/29/2013 18:04	20.233	5830.988
6/29/2013 18:05	20.235	5830.985
6/29/2013 18:06	20.234	5830.982
6/29/2013 18:07	20.231	5830.982
6/29/2013 18:08	20.236	5830.996
6/29/2013 18:09	20.235	5830.984
6/29/2013 18:10	20.233	5830.981
6/29/2013 18:11	20.238	5830.979
6/29/2013 18:12	20.233	5830.977
6/29/2013 18:13	20.235	5830.976
6/29/2013 18:14	20.233	5830.984
6/29/2013 18:15	20.238	5830.987
6/29/2013 18:16	20.234	5830.993
6/29/2013 18:17	20.234	5830.983
6/29/2013 18:18	20.232	5830.981
6/29/2013 18:19	20.237	5830.984
6/29/2013 18:20	20.234	5830.979
6/29/2013 18:21	20.235	5830.982
6/29/2013 18:22	20.235	5830.994
6/29/2013 18:23	20.233	5830.997
6/29/2013 18:24	20.231	5830.979
6/29/2013 18:25	20.233	5830.977
6/29/2013 18:26	20.235	5830.977
6/29/2013 18:27	20.232	5830.979
6/29/2013 18:28	20.236	5830.985
6/29/2013 18:29	20.237	5830.986
6/29/2013 18:30	20.236	5830.985
6/29/2013 18:31	20.231	5830.995
6/29/2013 18:32	20.229	5830.975
6/29/2013 18:33	20.232	5830.988
6/29/2013 18:34	20.231	5830.994
6/29/2013 18:35	20.231	5830.984
6/29/2013 18:36	20.231	5830.991
6/29/2013 18:37	20.231	5830.992
6/29/2013 18:38	20.23	5830.99
6/29/2013 18:39	20.229	5830.998
6/29/2013 18:40	20.232	5830.991
6/29/2013 18:41	20.231	5831.001
6/29/2013 18:42	20.23	5830.976
6/29/2013 18:43	20.229	5830.988
6/29/2013 18:44	20.233	5830.981
6/29/2013 18:45	20.233	5830.985
6/29/2013 18:46	20.235	5830.98
6/29/2013 18:47	20.231	5830.989
6/29/2013 18:48	20.232	5830.989
6/29/2013 18:49	20.232	5830.988
6/29/2013 18:50	20.234	5830.986
6/29/2013 18:51	20.232	5830.992
6/29/2013 18:52	20.232	5830.989
6/29/2013 18:53	20.23	5830.99
6/29/2013 18:54	20.23	5830.989
6/29/2013 18:55	20.233	5830.986
6/29/2013 18:56	20.235	5831
6/29/2013 18:57	20.234	5830.994
6/29/2013 18:58	20.235	5830.995
6/29/2013 18:59	20.234	5830.996
6/29/2013 19:00	20.231	5830.986
6/29/2013 19:01	20.23	5831.004
6/29/2013 19:02	20.23	5830.995
6/29/2013 19:03	20.232	5831.005
6/29/2013 19:04	20.233	5830.986
6/29/2013 19:05	20.234	5831.002
6/29/2013 19:06	20.232	5830.995
6/29/2013 19:07	20.233	5831.003
6/29/2013 19:08	20.232	5830.984
6/29/2013 19:09	20.231	5831.001
6/29/2013 19:10	20.231	5830.997
6/29/2013 19:11	20.23	5831
6/29/2013 19:12	20.23	5830.995
6/29/2013 19:13	20.231	5831.001
6/29/2013 19:14	20.232	5830.998
6/29/2013 19:15	20.229	5831.003
6/29/2013 19:16	20.233	5831.003
6/29/2013 19:17	20.228	5830.999
6/29/2013 19:18	20.232	5830.986
6/29/2013 19:19	20.229	5830.991
6/29/2013 19:20	20.23	5831.001
6/29/2013 19:21	20.23	5830.996
6/29/2013 19:22	20.233	5830.989
6/29/2013 19:23	20.23	5831
6/29/2013 19:24	20.23	5831.001
6/29/2013 19:25	20.229	5830.989
6/29/2013 19:26	20.229	5830.998
6/29/2013 19:27	20.231	5830.999
6/29/2013 19:28	20.231	5831.01
6/29/2013 19:29	20.231	5831.012
6/29/2013 19:30	20.232	5831.006
6/29/2013 19:31	20.231	5831.002
6/29/2013 19:32	20.231	5831.003
6/29/2013 19:33	20.232	5831.015
6/29/2013 19:34	20.23	5831.009
6/29/2013 19:35	20.231	5831.008
6/29/2013 19:36	20.23	5831.004
6/29/2013 19:37	20.23	5831.003
6/29/2013 19:38	20.233	5830.996
6/29/2013 19:39	20.23	5831.019
6/29/2013 19:40	20.231	5831.015
6/29/2013 19:41	20.23	5831.015
6/29/2013 19:42	20.233	5831.024
6/29/2013 19:43	20.229	5831.018
6/29/2013 19:44	20.23	5831.014
6/29/2013 19:45	20.232	5831.002
6/29/2013 19:46	20.233	5831.015
6/29/2013 19:47	20.235	5830.99
6/29/2013 19:48	20.235	5831.011
6/29/2013 19:49	20.232	5830.998
6/29/2013 19:50	20.232	5831.017
6/29/2013 19:51	20.234	5831.011
6/29/2013 19:52	20.232	5831.015
6/29/2013 19:53	20.236	5831.022
6/29/2013 19:54	20.233	5830.997
6/29/2013 19:55	20.232	5831.02
6/29/2013 19:56	20.231	5831.001
6/29/2013 19:57	20.232	5831.004
6/29/2013 19:58	20.232	5831.006
6/29/2013 19:59	20.231	5831.002
6/29/2013 20:00	20.23	5831.015
6/29/2013 20:01	20.231	5831.017
6/29/2013 20:02	20.23	5831.019
6/29/2013 20:03	20.23	5831.019
6/29/2013 20:04	20.231	5831.011
6/29/2013 20:05	20.23	5831.02
6/29/2013 20:06	20.23	5831.021
6/29/2013 20:07	20.23	5831.007
6/29/2013 20:08	20.232	5831.023
6/29/2013 20:09	20.23	5831.019
6/29/2013 20:10	20.23	5831.014
6/29/2013 20:11	20.229	5831.021
6/29/2013 20:12	20.23	5831.006
6/29/2013 20:13	20.23	5831.019
6/29/2013 20:14	20.231	5831.019
6/29/2013 20:15	20.23	5831.005
6/29/2013 20:16	20.235	5831.016
6/29/2013 20:17	20.232	5831.026
6/29/2013 20:18	20.232	5831.026
6/29/2013 20:19	20.234	5831.012
6/29/2013 20:20	20.231	5831.011
6/29/2013 20:21	20.235	5831.016
6/29/2013 20:22	20.232	5831.015
6/29/2013 20:23	20.232	5831.01
6/29/2013 20:24	20.234	5831.015
6/29/2013 20:25	20.234	5831.013
6/29/2013 20:26	20.232	5831.012
6/29/2013 20:27	20.234	5830.999
6/29/2013 20:28	20.236	5831.01
6/29/2013 20:29	20.234	5831.001
6/29/2013 20:30	20.23	5831.002
6/29/2013 20:31	20.232	5831.008
6/29/2013 20:32	20.233	5831.012
6/29/2013 20:33	20.231	5831.014
6/29/2013 20:34	20.23	5831.006
6/29/2013 20:35	20.234	5831.008
6/29/2013 20:36	20.231	5831.02
6/29/2013 20:37	20.23	5831.017
6/29/2013 20:38	20.231	5831.021
6/29/2013 20:39	20.231	5831
6/29/2013 20:40	20.233	5831.014
6/29/2013 20:41	20.231	5831.008
6/29/2013 20:42	20.233	5831.02
6/29/2013 20:43	20.235	5831.014
6/29/2013 20:44	20.231	5831.01
6/29/2013 20:45	20.23	5830.999
6/29/2013 20:46	20.234	5831.009
6/29/2013 20:47	20.233	5831.007
6/29/2013 20:48	20.231	5831.012
6/29/2013 20:49	20.232	5831.012
6/29/2013 20:50	20.234	5831.011
6/29/2013 20:51	20.233	5831.007
6/29/2013 20:52	20.23	5831.021
6/29/2013 20:53	20.234	5831.003
6/29/2013 20:54	20.232	5831.019
6/29/2013 20:55	20.23	5831.018
6/29/2013 20:56	20.231	5831.007
6/29/2013 20:57	20.229	5831.018
6/29/2013 20:58	20.23	5831.018
6/29/2013 20:59	20.235	5831.016
6/29/2013 21:00	20.231	5831.005
6/29/2013 21:01	20.233	5831.019
6/29/2013 21:02	20.237	5831.017

6/29/2013 21:03	20.235	5831.006
6/29/2013 21:04	20.236	5831.02
6/29/2013 21:05	20.236	5831.014
6/29/2013 21:06	20.235	5831.018
6/29/2013 21:07	20.234	5831.005
6/29/2013 21:08	20.235	5831.01
6/29/2013 21:09	20.235	5831.023
6/29/2013 21:10	20.232	5831.018
6/29/2013 21:11	20.231	5831.011
6/29/2013 21:12	20.234	5831.018
6/29/2013 21:13	20.229	5831.016
6/29/2013 21:14	20.233	5831.026
6/29/2013 21:15	20.233	5831.018
6/29/2013 21:16	20.232	5831.016
6/29/2013 21:17	20.233	5831.006
6/29/2013 21:18	20.231	5831.017
6/29/2013 21:19	20.232	5831.018
6/29/2013 21:20	20.233	5831.014
6/29/2013 21:21	20.23	5831.014
6/29/2013 21:22	20.232	5831.027
6/29/2013 21:23	20.231	5831.029
6/29/2013 21:24	20.23	5831.029
6/29/2013 21:25	20.231	5831.016
6/29/2013 21:26	20.232	5831.02
6/29/2013 21:27	20.23	5831.022
6/29/2013 21:28	20.229	5831.011
6/29/2013 21:29	20.229	5831.028
6/29/2013 21:30	20.232	5831.02
6/29/2013 21:31	20.231	5831.023
6/29/2013 21:32	20.233	5831.025
6/29/2013 21:33	20.233	5831.013
6/29/2013 21:34	20.233	5831.032
6/29/2013 21:35	20.235	5831.008
6/29/2013 21:36	20.232	5831.02
6/29/2013 21:37	20.231	5831.012
6/29/2013 21:38	20.231	5831.01
6/29/2013 21:39	20.23	5831.015
6/29/2013 21:40	20.233	5831.014
6/29/2013 21:41	20.232	5831.024
6/29/2013 21:42	20.23	5831.021
6/29/2013 21:43	20.232	5831.014
6/29/2013 21:44	20.234	5831.022
6/29/2013 21:45	20.231	5831.025
6/29/2013 21:46	20.231	5831.03
6/29/2013 21:47	20.233	5831.014
6/29/2013 21:48	20.232	5831.007
6/29/2013 21:49	20.234	5831.028
6/29/2013 21:50	20.23	5831.013
6/29/2013 21:51	20.23	5831.016
6/29/2013 21:52	20.231	5831.027
6/29/2013 21:53	20.232	5831.019
6/29/2013 21:54	20.231	5831.026
6/29/2013 21:55	20.234	5831.016
6/29/2013 21:56	20.231	5831.035
6/29/2013 21:57	20.232	5831.02
6/29/2013 21:58	20.233	5831.025
6/29/2013 21:59	20.234	5831.028
6/29/2013 22:00	20.235	5831.022
6/29/2013 22:01	20.234	5831.034
6/29/2013 22:02	20.232	5831.029
6/29/2013 22:03	20.231	5831.023
6/29/2013 22:04	20.233	5831.021
6/29/2013 22:05	20.232	5831.01
6/29/2013 22:06	20.236	5831.021
6/29/2013 22:07	20.231	5831.025
6/29/2013 22:08	20.235	5831.025
6/29/2013 22:09	20.233	5831.02
6/29/2013 22:10	20.23	5831.023
6/29/2013 22:11	20.234	5831.022
6/29/2013 22:12	20.233	5831.025
6/29/2013 22:13	20.233	5831.024
6/29/2013 22:14	20.23	5831.014
6/29/2013 22:15	20.233	5831.018
6/29/2013 22:16	20.231	5831.011
6/29/2013 22:17	20.231	5831.012
6/29/2013 22:18	20.233	5831.021
6/29/2013 22:19	20.234	5831.023
6/29/2013 22:20	20.235	5831.02
6/29/2013 22:21	20.235	5831.013
6/29/2013 22:22	20.232	5831.012
6/29/2013 22:23	20.234	5831.019
6/29/2013 22:24	20.233	5831.019
6/29/2013 22:25	20.234	5831.01
6/29/2013 22:26	20.235	5831.031
6/29/2013 22:27	20.234	5831.023
6/29/2013 22:28	20.233	5831.016
6/29/2013 22:29	20.234	5831.012
6/29/2013 22:30	20.234	5831.021
6/29/2013 22:31	20.234	5831.018
6/29/2013 22:32	20.236	5831.016
6/29/2013 22:33	20.236	5831.026
6/29/2013 22:34	20.235	5831.013
6/29/2013 22:35	20.234	5831.027
6/29/2013 22:36	20.238	5831.022
6/29/2013 22:37	20.236	5831.009
6/29/2013 22:38	20.233	5831.011
6/29/2013 22:39	20.234	5831.003
6/29/2013 22:40	20.235	5831.015
6/29/2013 22:41	20.237	5831.006
6/29/2013 22:42	20.237	5831.015
6/29/2013 22:43	20.236	5831.033
6/29/2013 22:44	20.238	5831.026
6/29/2013 22:45	20.237	5831.019
6/29/2013 22:46	20.238	5831.034
6/29/2013 22:47	20.234	5831.019
6/29/2013 22:48	20.233	5831.025
6/29/2013 22:49	20.236	5831.023
6/29/2013 22:50	20.232	5831.012
6/29/2013 22:51	20.237	5831.021
6/29/2013 22:52	20.236	5831.007
6/29/2013 22:53	20.235	5831.004
6/29/2013 22:54	20.236	5831.007
6/29/2013 22:55	20.237	5831.014
6/29/2013 22:56	20.235	5831.012
6/29/2013 22:57	20.235	5831.015
6/29/2013 22:58	20.239	5831.021
6/29/2013 22:59	20.237	5831.012
6/29/2013 23:00	20.235	5831.009
6/29/2013 23:01	20.237	5831.007
6/29/2013 23:02	20.236	5831.014
6/29/2013 23:03	20.235	5831.015
6/29/2013 23:04	20.236	5831.022
6/29/2013 23:05	20.237	5831
6/29/2013 23:06	20.235	5831.009
6/29/2013 23:07	20.235	5831.018
6/29/2013 23:08	20.238	5831.018
6/29/2013 23:09	20.233	5831.024
6/29/2013 23:10	20.235	5831.012
6/29/2013 23:11	20.233	5831.011
6/29/2013 23:12	20.236	5831.015
6/29/2013 23:13	20.232	5831.013
6/29/2013 23:14	20.235	5831.018
6/29/2013 23:15	20.234	5831.029
6/29/2013 23:16	20.23	5831.023
6/29/2013 23:17	20.234	5831.007
6/29/2013 23:18	20.234	5831.025
6/29/2013 23:19	20.235	5831.009
6/29/2013 23:20	20.233	5831.013
6/29/2013 23:21	20.236	5831.013
6/29/2013 23:22	20.241	5831.021
6/29/2013 23:23	20.234	5831.018
6/29/2013 23:24	20.236	5831.01
6/29/2013 23:25	20.236	5831.01
6/29/2013 23:26	20.241	5831.021
6/29/2013 23:27	20.237	5831.013
6/29/2013 23:28	20.24	5831.016
6/29/2013 23:29	20.237	5831.021
6/29/2013 23:30	20.239	5831.024
6/29/2013 23:31	20.239	5831.021
6/29/2013 23:32	20.239	5831.029
6/29/2013 23:33	20.237	5831.025
6/29/2013 23:34	20.234	5831.031
6/29/2013 23:35	20.237	5831.022
6/29/2013 23:36	20.236	5831.022
6/29/2013 23:37	20.236	5831.021
6/29/2013 23:38	20.235	5831.024
6/29/2013 23:39	20.235	5831.022
6/29/2013 23:40	20.236	5831.013
6/29/2013 23:41	20.234	5831.028
6/29/2013 23:42	20.234	5831.02
6/29/2013 23:43	20.236	5831.016
6/29/2013 23:44	20.235	5831.026
6/29/2013 23:45	20.233	5831.027
6/29/2013 23:46	20.235	5831.017
6/29/2013 23:47	20.24	5831.034
6/29/2013 23:48	20.234	5831.038
6/29/2013 23:49	20.235	5831.026
6/29/2013 23:50	20.236	5831.035
6/29/2013 23:51	20.234	5831.014
6/29/2013 23:52	20.234	5831.018
6/29/2013 23:53	20.236	5831.02
6/29/2013 23:54	20.234	5831.019
6/29/2013 23:55	20.234	5831.021
6/29/2013 23:56	20.234	5831.036
6/29/2013 23:57	20.235	5831.032
6/29/2013 23:58	20.237	5831.025
6/29/2013 23:59	20.237	5831.026
6/30/2013 0:00	20.235	5831.033
6/30/2013 0:01	20.234	5831.021
6/30/2013 0:02	20.237	5831.034
6/30/2013 0:03	20.235	5831.03
6/30/2013 0:04	20.236	5831.028
6/30/2013 0:05	20.236	5831.043
6/30/2013 0:06	20.237	5831.042
6/30/2013 0:07	20.232	5831.034
6/30/2013 0:08	20.235	5831.016
6/30/2013 0:09	20.233	5831.014
6/30/2013 0:10	20.233	5831.014
6/30/2013 0:11	20.236	5831.012
6/30/2013 0:12	20.236	5831.013
6/30/2013 0:13	20.233	5831.007
6/30/2013 0:14	20.236	5831.019
6/30/2013 0:15	20.237	5831.006
6/30/2013 0:16	20.235	5831.021
6/30/2013 0:17	20.238	5831.021
6/30/2013 0:18	20.236	5831.019
6/30/2013 0:19	20.238	5831.011
6/30/2013 0:20	20.238	5831.01
6/30/2013 0:21	20.238	5831.021
6/30/2013 0:22	20.238	5831.025
6/30/2013 0:23	20.237	5831.011
6/30/2013 0:24	20.238	5831.021
6/30/2013 0:25	20.238	5831.017
6/30/2013 0:26	20.236	5830.998
6/30/2013 0:27	20.234	5831.008
6/30/2013 0:28	20.233	5831.009
6/30/2013 0:29	20.233	5831.019
6/30/2013 0:30	20.233	5831.012
6/30/2013 0:31	20.235	5831.007
6/30/2013 0:32	20.237	5831.006
6/30/2013 0:33	20.239	5831.011
6/30/2013 0:34	20.236	5831.007
6/30/2013 0:35	20.237	5831.016
6/30/2013 0:36	20.238	5831.011
6/30/2013 0:37	20.242	5831.007
6/30/2013 0:38	20.24	5831.004
6/30/2013 0:39	20.241	5831.016
6/30/2013 0:40	20.236	5831.007
6/30/2013 0:41	20.237	5831.004
6/30/2013 0:42	20.239	5831.023
6/30/2013 0:43	20.24	5831.018
6/30/2013 0:44	20.24	5831.006
6/30/2013 0:45	20.24	5831.015
6/30/2013 0:46	20.238	5831.01
6/30/2013 0:47	20.24	5831.024
6/30/2013 0:48	20.237	5831.009
6/30/2013 0:49	20.238	5831.016
6/30/2013 0:50	20.237	5831.013
6/30/2013 0:51	20.235	5831.013
6/30/2013 0:52	20.237	5831.023
6/30/2013 0:53	20.234	5831.023
6/30/2013 0:54	20.236	5831.009
6/30/2013 0:55	20.235	5831.013
6/30/2013 0:56	20.236	5831.021
6/30/2013 0:57	20.235	5831.014
6/30/2013 0:58	20.233	5831.024
6/30/2013 0:59	20.235	5831.014
6/30/2013 1:00	20.231	5831.013
6/30/2013 1:01	20.232	5831.012
6/30/2013 1:02	20.234	5831.015
6/30/2013 1:03	20.233	5831.012
6/30/2013 1:04	20.232	5831.02
6/30/2013 1:05	20.233	5831.009
6/30/2013 1:06	20.232	5831.016
6/30/2013 1:07	20.236	5831.024
6/30/2013 1:08	20.234	5831.026
6/30/2013 1:09	20.236	5831.032
6/30/2013 1:10	20.234	5831.007
6/30/2013 1:11	20.236	5831.008
6/30/2013 1:12	20.236	5831.01
6/30/2013 1:13	20.235	5831.017
6/30/2013 1:14	20.241	5831.028
6/30/2013 1:15	20.236	5831.02
6/30/2013 1:16	20.236	5831.025
6/30/2013 1:17	20.237	5831.018
6/30/2013 1:18	20.238	5831.02
6/30/2013 1:19	20.238	5831.019
6/30/2013 1:20	20.239	5831.008
6/30/2013 1:21	20.238	5831.017
6/30/2013 1:22	20.236	5831.01
6/30/2013 1:23	20.239	5831.005
6/30/2013 1:24	20.236	5831.005
6/30/2013 1:25	20.236	5831.008
6/30/2013 1:26	20.238	5831.012
6/30/2013 1:27	20.234	5831.024
6/30/2013 1:28	20.235	5831.024
6/30/2013 1:29	20.238	5831.01
6/30/2013 1:30	20.234	5831.021
6/30/2013 1:31	20.235	5831.013
6/30/2013 1:32	20.237	5831.012
6/30/2013 1:33	20.235	5831.018
6/30/2013 1:34	20.236	5831.021
6/30/2013 1:35	20.235	5831.026
6/30/2013 1:36	20.239	5831.014
6/30/2013 1:37	20.236	5831.014
6/30/2013 1:38	20.239	5831.016
6/30/2013 1:39	20.237	5831.013
6/30/2013 1:40	20.237	5831.004
6/30/2013 1:41	20.236	5830.998
6/30/2013 1:42	20.24	5831.009
6/30/2013 1:43	20.238	5830.997
6/30/2013 1:44	20.238	5831.008
6/30/2013 1:45	20.242	5831.012
6/30/2013 1:46	20.239	5830.989
6/30/2013 1:47	20.241	5831.001
6/30/2013 1:48	20.243	5830.98
6/30/2013 1:49	20.239	5831.007
6/30/2013 1:50	20.242	5831.007
6/30/2013 1:51	20.24	5830.991
6/30/2013 1:52	20.24	5830.991
6/30/2013 1:53	20.24	5831.002
6/30/2013 1:54	20.241	5831.013
6/30/2013 1:55	20.239	5830.993
6/30/2013 1:56	20.241	5831.012
6/30/2013 1:57	20.237	5831.013
6/30/2013 1:58	20.235	5830.994
6/30/2013 1:59	20.236	5830.999
6/30/2013 2:00	20.238	5830.997
6/30/2013 2:01	20.238	5831.014
6/30/2013 2:02	20.24	5830.996
6/30/2013 2:03	20.236	5831.012
6/30/2013 2:04	20.236	5831.013
6/30/2013 2:05	20.237	5831.005
6/30/2013 2:06	20.239	5831.011
6/30/2013 2:07	20.238	5831.006
6/30/2013 2:08	20.24	5830.993
6/30/2013 2:09	20.24	5831.006
6/30/2013 2:10	20.239	5831.008
6/30/2013 2:11	20.24	5831.013
6/30/2013 2:12	20.238	5831.01
6/30/2013 2:13	20.238	5831.014
6/30/2013 2:14	20.241	5831.001
6/30/2013 2:15	20.239	5831.014
6/30/2013 2:16	20.238	5831.011
6/30/2013 2:17	20.242	5831.012
6/30/2013 2:18	20.238	5831.01
6/30/2013 2:19	20.239	5831.015
6/30/2013 2:20	20.24	5831.014
6/30/2013 2:21	20.238	5831.007
6/30/2013 2:22	20.236	5831.011
6/30/2013 2:23	20.237	5831.024
6/30/2013 2:24	20.235	5831.005
6/30/2013 2:25	20.237	5831.003
6/30/2013 2:26	20.233	5831.011
6/30/2013 2:27	20.236	5831.01
6/30/2013 2:28	20.239	5831.011
6/30/2013 2:29	20.236	5831.016
6/30/2013 2:30	20.234	5831.009
6/30/2013 2:31	20.234	5831.004
6/30/2013 2:32	20.234	5831.006
6/30/2013 2:33	20.236	5831.022
6/30/2013 2:34	20.233	5831.009
6/30/2013 2:35	20.233	5831.004
6/30/2013 2:36	20.23	5831.007
6/30/2013 2:37	20.232	5831.005
6/30/2013 2:38	20.235	5831.007
6/30/2013 2:39	20.234	5830.996
6/30/2013 2:40	20.234	5831.014
6/30/2013 2:41	20.23	5831.003
6/30/2013 2:42	20.233	5830.999
6/30/2013 2:43	20.233	5831.019
6/30/2013 2:44	20.234	5830.996
6/30/2013 2:45	20.234	5830.999
6/30/2013 2:46	20.236	5830.996
6/30/2013 2:47	20.236	5831.001
6/30/2013 2:48	20.235	5831.009
6/30/2013 2:49	20.234	5831.001
6/30/2013 2:50	20.232	5831.009
6/30/2013 2:51	20.233	5831.014
6/30/2013 2:52	20.236	5831.017
6/30/2013 2:53	20.232	5831.012
6/30/2013 2:54	20.232	5831.014
6/30/2013 2:55	20.231	5831.01
6/30/2013 2:56	20.231	5831.014
6/30/2013 2:57	20.23	5831.008
6/30/2013 2:58	20.233	5831.021
6/30/2013 2:59	20.236	5831.005
6/30/2013 3:00	20.233	5831.007
6/30/2013 3:01	20.236	5831.008
6/30/2013 3:02	20.235	5830.995
6/30/2013 3:03	20.236	5831.011
6/30/2013 3:04	20.234	5830.993
6/30/2013 3:05	20.234	5831.012
6/30/2013 3:06	20.233	5830.999
6/30/2013 3:07	20.237	5830.996
6/30/2013 3:08	20.238	5830.997
6/30/2013 3:09	20.235	5831.001
6/30/2013 3:10	20.238	5831
6/30/2013 3:11	20.236	5831.011
6/30/2013 3:12	20.235	5830.987
6/30/2013 3:13	20.238	5830.989
6/30/2013 3:14	20.239	5830.999
6/30/2013 3:15	20.239	5831.001
6/30/2013 3:16	20.238	5831.008
6/30/2013 3:17	20.24	5831.013
6/30/2013 3:18	20.241	5831.008
6/30/2013 3:19	20.237	5831.006
6/30/2013 3:20	20.238	5831.006
6/30/2013 3:21	20.239	5831.01
6/30/2013 3:22	20.237	5831.008
6/30/2013 3:23	20.236	5831.009
6/30/2013 3:24	20.237	5831.002
6/30/2013 3:25	20.237	5830.987
6/30/2013 3:26	20.236	5831.003
6/30/2013 3:27	20.238	5830.999

6/30/2013 3:28	20.24	5830.997
6/30/2013 3:29	20.239	5831.008
6/30/2013 3:30	20.237	5831.014
6/30/2013 3:31	20.238	5831.011
6/30/2013 3:32	20.239	5831.003
6/30/2013 3:33	20.237	5831.009
6/30/2013 3:34	20.236	5831.009
6/30/2013 3:35	20.236	5831.004
6/30/2013 3:36	20.236	5831.006
6/30/2013 3:37	20.238	5830.997
6/30/2013 3:38	20.235	5831.012
6/30/2013 3:39	20.235	5831.012
6/30/2013 3:40	20.236	5831.009
6/30/2013 3:41	20.236	5831.011
6/30/2013 3:42	20.239	5831.004
6/30/2013 3:43	20.236	5831.005
6/30/2013 3:44	20.237	5831.002
6/30/2013 3:45	20.235	5831.012
6/30/2013 3:46	20.238	5830.994
6/30/2013 3:47	20.24	5831.003
6/30/2013 3:48	20.237	5831.001
6/30/2013 3:49	20.242	5830.994
6/30/2013 3:50	20.239	5831
6/30/2013 3:51	20.24	5830.998
6/30/2013 3:52	20.238	5830.992
6/30/2013 3:53	20.238	5831.005
6/30/2013 3:54	20.238	5831.009
6/30/2013 3:55	20.24	5830.994
6/30/2013 3:56	20.236	5830.991
6/30/2013 3:57	20.238	5830.997
6/30/2013 3:58	20.238	5830.99
6/30/2013 3:59	20.235	5831.01
6/30/2013 4:00	20.232	5831.005
6/30/2013 4:01	20.234	5831.002
6/30/2013 4:02	20.233	5831.018
6/30/2013 4:03	20.234	5831.001
6/30/2013 4:04	20.234	5831.004
6/30/2013 4:05	20.233	5831.014
6/30/2013 4:06	20.234	5831.007
6/30/2013 4:07	20.234	5831.006
6/30/2013 4:08	20.236	5831.011
6/30/2013 4:09	20.235	5831.017
6/30/2013 4:10	20.234	5831.015
6/30/2013 4:11	20.233	5831.01
6/30/2013 4:12	20.232	5831.006
6/30/2013 4:13	20.236	5831.017
6/30/2013 4:14	20.235	5831.009
6/30/2013 4:15	20.234	5831.005
6/30/2013 4:16	20.236	5830.995
6/30/2013 4:17	20.237	5831.01
6/30/2013 4:18	20.239	5830.996
6/30/2013 4:19	20.236	5831.001
6/30/2013 4:20	20.238	5831
6/30/2013 4:21	20.238	5831.012
6/30/2013 4:22	20.237	5831.011
6/30/2013 4:23	20.238	5830.998
6/30/2013 4:24	20.234	5831.006
6/30/2013 4:25	20.235	5831.001
6/30/2013 4:26	20.236	5830.994
6/30/2013 4:27	20.235	5831.008
6/30/2013 4:28	20.238	5831.006
6/30/2013 4:29	20.237	5831.006
6/30/2013 4:30	20.236	5830.998
6/30/2013 4:31	20.237	5831.009
6/30/2013 4:32	20.234	5831.002
6/30/2013 4:33	20.236	5831.018
6/30/2013 4:34	20.237	5830.999
6/30/2013 4:35	20.238	5831.014
6/30/2013 4:36	20.235	5831.004
6/30/2013 4:37	20.237	5830.993
6/30/2013 4:38	20.239	5831
6/30/2013 4:39	20.24	5830.981
6/30/2013 4:40	20.24	5830.995
6/30/2013 4:41	20.24	5830.985
6/30/2013 4:42	20.241	5830.976
6/30/2013 4:43	20.236	5830.978
6/30/2013 4:44	20.242	5830.977
6/30/2013 4:45	20.241	5830.997
6/30/2013 4:46	20.238	5830.985
6/30/2013 4:47	20.242	5830.99
6/30/2013 4:48	20.241	5830.985
6/30/2013 4:49	20.239	5830.992
6/30/2013 4:50	20.241	5830.991
6/30/2013 4:51	20.241	5830.986
6/30/2013 4:52	20.238	5830.988
6/30/2013 4:53	20.239	5830.978
6/30/2013 4:54	20.239	5830.982
6/30/2013 4:55	20.239	5830.995
6/30/2013 4:56	20.238	5830.977
6/30/2013 4:57	20.236	5830.99
6/30/2013 4:58	20.236	5830.984
6/30/2013 4:59	20.237	5830.996
6/30/2013 5:00	20.238	5830.99
6/30/2013 5:01	20.236	5831.005
6/30/2013 5:02	20.234	5831.001
6/30/2013 5:03	20.237	5830.987
6/30/2013 5:04	20.24	5830.991
6/30/2013 5:05	20.236	5830.994
6/30/2013 5:06	20.237	5830.981
6/30/2013 5:07	20.236	5830.991
6/30/2013 5:08	20.235	5831.006
6/30/2013 5:09	20.237	5830.984
6/30/2013 5:10	20.239	5830.999
6/30/2013 5:11	20.237	5830.99
6/30/2013 5:12	20.237	5830.995
6/30/2013 5:13	20.237	5830.986
6/30/2013 5:14	20.238	5830.979
6/30/2013 5:15	20.239	5830.987
6/30/2013 5:16	20.237	5830.993
6/30/2013 5:17	20.238	5830.989
6/30/2013 5:18	20.237	5830.982
6/30/2013 5:19	20.238	5830.99
6/30/2013 5:20	20.237	5830.995
6/30/2013 5:21	20.237	5830.997
6/30/2013 5:22	20.238	5831
6/30/2013 5:23	20.236	5830.986
6/30/2013 5:24	20.234	5830.996
6/30/2013 5:25	20.237	5830.991
6/30/2013 5:26	20.241	5831.008
6/30/2013 5:27	20.238	5831
6/30/2013 5:28	20.237	5831.007
6/30/2013 5:29	20.239	5831.007
6/30/2013 5:30	20.237	5831.006
6/30/2013 5:31	20.242	5831.007
6/30/2013 5:32	20.238	5831.004
6/30/2013 5:33	20.234	5831
6/30/2013 5:34	20.239	5831.007
6/30/2013 5:35	20.239	5831.004
6/30/2013 5:36	20.234	5830.997
6/30/2013 5:37	20.237	5831.003
6/30/2013 5:38	20.236	5831.002
6/30/2013 5:39	20.239	5831.001
6/30/2013 5:40	20.235	5831.006
6/30/2013 5:41	20.238	5831.002
6/30/2013 5:42	20.239	5831.005
6/30/2013 5:43	20.242	5830.994
6/30/2013 5:44	20.239	5830.997
6/30/2013 5:45	20.242	5831.009
6/30/2013 5:46	20.24	5830.997
6/30/2013 5:47	20.241	5830.997
6/30/2013 5:48	20.238	5831.006
6/30/2013 5:49	20.24	5830.989
6/30/2013 5:50	20.241	5831.009
6/30/2013 5:51	20.237	5830.998
6/30/2013 5:52	20.239	5831.001
6/30/2013 5:53	20.236	5830.995
6/30/2013 5:54	20.238	5831.01
6/30/2013 5:55	20.237	5830.987
6/30/2013 5:56	20.237	5830.996
6/30/2013 5:57	20.239	5831.01
6/30/2013 5:58	20.238	5830.999
6/30/2013 5:59	20.239	5831.009
6/30/2013 6:00	20.24	5831.002
6/30/2013 6:01	20.237	5831.008
6/30/2013 6:02	20.238	5831.009
6/30/2013 6:03	20.237	5831.013
6/30/2013 6:04	20.24	5831.005
6/30/2013 6:05	20.246	5830.988
6/30/2013 6:06	20.243	5830.992
6/30/2013 6:07	20.241	5830.994
6/30/2013 6:08	20.239	5831.005
6/30/2013 6:09	20.239	5830.993
6/30/2013 6:10	20.239	5831.003
6/30/2013 6:11	20.241	5830.994
6/30/2013 6:12	20.24	5830.996
6/30/2013 6:13	20.241	5831.012
6/30/2013 6:14	20.24	5830.995
6/30/2013 6:15	20.243	5830.997
6/30/2013 6:16	20.241	5830.998
6/30/2013 6:17	20.241	5830.99
6/30/2013 6:18	20.241	5830.985
6/30/2013 6:19	20.242	5830.995
6/30/2013 6:20	20.24	5830.994
6/30/2013 6:21	20.241	5830.979
6/30/2013 6:22	20.24	5830.995
6/30/2013 6:23	20.243	5830.982
6/30/2013 6:24	20.237	5830.984
6/30/2013 6:25	20.244	5830.982
6/30/2013 6:26	20.24	5830.987
6/30/2013 6:27	20.241	5830.985
6/30/2013 6:28	20.24	5830.993
6/30/2013 6:29	20.242	5830.988
6/30/2013 6:30	20.242	5830.979
6/30/2013 6:31	20.24	5830.979
6/30/2013 6:32	20.242	5830.976
6/30/2013 6:33	20.242	5830.98
6/30/2013 6:34	20.243	5830.973
6/30/2013 6:35	20.243	5830.991
6/30/2013 6:36	20.245	5830.981
6/30/2013 6:37	20.243	5830.994
6/30/2013 6:38	20.242	5830.984
6/30/2013 6:39	20.239	5830.979
6/30/2013 6:40	20.241	5830.966
6/30/2013 6:41	20.243	5830.985
6/30/2013 6:42	20.242	5830.965
6/30/2013 6:43	20.242	5830.981
6/30/2013 6:44	20.242	5830.982
6/30/2013 6:45	20.239	5830.982
6/30/2013 6:46	20.241	5830.975
6/30/2013 6:47	20.242	5830.979
6/30/2013 6:48	20.239	5830.983
6/30/2013 6:49	20.24	5830.989
6/30/2013 6:50	20.241	5830.991
6/30/2013 6:51	20.236	5830.979
6/30/2013 6:52	20.239	5830.982
6/30/2013 6:53	20.24	5830.979
6/30/2013 6:54	20.24	5830.98
6/30/2013 6:55	20.241	5830.973
6/30/2013 6:56	20.238	5830.983
6/30/2013 6:57	20.24	5830.991
6/30/2013 6:58	20.239	5830.985
6/30/2013 6:59	20.238	5830.983
6/30/2013 7:00	20.239	5830.979
6/30/2013 7:01	20.242	5830.987
6/30/2013 7:02	20.238	5830.996
6/30/2013 7:03	20.241	5830.98
6/30/2013 7:04	20.24	5830.985
6/30/2013 7:05	20.24	5830.993
6/30/2013 7:06	20.241	5830.98
6/30/2013 7:07	20.24	5830.998
6/30/2013 7:08	20.24	5830.981
6/30/2013 7:09	20.242	5830.998
6/30/2013 7:10	20.242	5830.987
6/30/2013 7:11	20.242	5831
6/30/2013 7:12	20.242	5830.975
6/30/2013 7:13	20.24	5830.993
6/30/2013 7:14	20.24	5830.995
6/30/2013 7:15	20.24	5830.991
6/30/2013 7:16	20.243	5830.996
6/30/2013 7:17	20.24	5830.997
6/30/2013 7:18	20.241	5830.985
6/30/2013 7:19	20.243	5830.997
6/30/2013 7:20	20.243	5831.002
6/30/2013 7:21	20.241	5830.986
6/30/2013 7:22	20.24	5830.994
6/30/2013 7:23	20.242	5830.985
6/30/2013 7:24	20.24	5830.999
6/30/2013 7:25	20.242	5830.995
6/30/2013 7:26	20.24	5831.003
6/30/2013 7:27	20.241	5831
6/30/2013 7:28	20.243	5830.999
6/30/2013 7:29	20.241	5831.005
6/30/2013 7:30	20.24	5830.993
6/30/2013 7:31	20.241	5831.003
6/30/2013 7:32	20.24	5831.014
6/30/2013 7:33	20.236	5831.017
6/30/2013 7:34	20.239	5831.002
6/30/2013 7:35	20.238	5831.003
6/30/2013 7:36	20.237	5831.007
6/30/2013 7:37	20.238	5831.004
6/30/2013 7:38	20.237	5830.988
6/30/2013 7:39	20.24	5831
6/30/2013 7:40	20.242	5831.001
6/30/2013 7:41	20.239	5830.995
6/30/2013 7:42	20.239	5830.993
6/30/2013 7:43	20.242	5830.99
6/30/2013 7:44	20.242	5830.981
6/30/2013 7:45	20.241	5830.981
6/30/2013 7:46	20.24	5830.986
6/30/2013 7:47	20.239	5830.988
6/30/2013 7:48	20.241	5830.989
6/30/2013 7:49	20.241	5830.985
6/30/2013 7:50	20.241	5831
6/30/2013 7:51	20.242	5830.978
6/30/2013 7:52	20.239	5830.997
6/30/2013 7:53	20.241	5830.998
6/30/2013 7:54	20.24	5831.01
6/30/2013 7:55	20.239	5830.995
6/30/2013 7:56	20.24	5831.004
6/30/2013 7:57	20.239	5831.001
6/30/2013 7:58	20.237	5830.998
6/30/2013 7:59	20.237	5830.998
6/30/2013 8:00	20.242	5830.991
6/30/2013 8:01	20.238	5831.011
6/30/2013 8:02	20.238	5831.015
6/30/2013 8:03	20.236	5831.014
6/30/2013 8:04	20.234	5831.001
6/30/2013 8:05	20.24	5830.997
6/30/2013 8:06	20.235	5831.006
6/30/2013 8:07	20.238	5831.009
6/30/2013 8:08	20.236	5831.021
6/30/2013 8:09	20.236	5831.016
6/30/2013 8:10	20.236	5831.016
6/30/2013 8:11	20.237	5831.013
6/30/2013 8:12	20.235	5831
6/30/2013 8:13	20.233	5830.998
6/30/2013 8:14	20.238	5831.012
6/30/2013 8:15	20.237	5831.018
6/30/2013 8:16	20.234	5831.007
6/30/2013 8:17	20.234	5831.003
6/30/2013 8:18	20.235	5831.007
6/30/2013 8:19	20.237	5831.002
6/30/2013 8:20	20.237	5830.993
6/30/2013 8:21	20.236	5831.011
6/30/2013 8:22	20.237	5831
6/30/2013 8:23	20.238	5831.018
6/30/2013 8:24	20.238	5831.023
6/30/2013 8:25	20.236	5831.016
6/30/2013 8:26	20.237	5831.001
6/30/2013 8:27	20.24	5830.999
6/30/2013 8:28	20.236	5831.021
6/30/2013 8:29	20.238	5831.006
6/30/2013 8:30	20.234	5831.01
6/30/2013 8:31	20.233	5831.008
6/30/2013 8:32	20.234	5831.005
6/30/2013 8:33	20.24	5831.01
6/30/2013 8:34	20.234	5831.004
6/30/2013 8:35	20.237	5831.002
6/30/2013 8:36	20.235	5831.012
6/30/2013 8:37	20.236	5831.01
6/30/2013 8:38	20.236	5831.004
6/30/2013 8:39	20.236	5831.007
6/30/2013 8:40	20.238	5831.012
6/30/2013 8:41	20.236	5831.02
6/30/2013 8:42	20.236	5831.015
6/30/2013 8:43	20.241	5831.019
6/30/2013 8:44	20.239	5831.021
6/30/2013 8:45	20.238	5831.018
6/30/2013 8:46	20.242	5831.015
6/30/2013 8:47	20.236	5831.011
6/30/2013 8:48	20.237	5831.026
6/30/2013 8:49	20.237	5831.009
6/30/2013 8:50	20.236	5831.009
6/30/2013 8:51	20.237	5831.009
6/30/2013 8:52	20.239	5831.007
6/30/2013 8:53	20.237	5831.01
6/30/2013 8:54	20.238	5831.019
6/30/2013 8:55	20.238	5831.012
6/30/2013 8:56	20.239	5831.008
6/30/2013 8:57	20.238	5831.003
6/30/2013 8:58	20.241	5831.014
6/30/2013 8:59	20.236	5831.017
6/30/2013 9:00	20.24	5831.016
6/30/2013 9:01	20.239	5831.023
6/30/2013 9:02	20.236	5831.008
6/30/2013 9:03	20.237	5831.017
6/30/2013 9:04	20.239	5831.025
6/30/2013 9:05	20.237	5831.011
6/30/2013 9:06	20.237	5831.018
6/30/2013 9:07	20.235	5831.026
6/30/2013 9:08	20.237	5831.019
6/30/2013 9:09	20.236	5831.021
6/30/2013 9:10	20.238	5831.02
6/30/2013 9:11	20.239	5831.021
6/30/2013 9:12	20.234	5831.023
6/30/2013 9:13	20.234	5831.02
6/30/2013 9:14	20.237	5831.024
6/30/2013 9:15	20.238	5831.013
6/30/2013 9:16	20.24	5831.025
6/30/2013 9:17	20.237	5831.014
6/30/2013 9:18	20.237	5831.027
6/30/2013 9:19	20.235	5831.03
6/30/2013 9:20	20.238	5831.034
6/30/2013 9:21	20.238	5831.027
6/30/2013 9:22	20.237	5831.018
6/30/2013 9:23	20.24	5831.034
6/30/2013 9:24	20.235	5831.022
6/30/2013 9:25	20.235	5831.025
6/30/2013 9:26	20.236	5831.028
6/30/2013 9:27	20.237	5831.023
6/30/2013 9:28	20.238	5831.017
6/30/2013 9:29	20.234	5831.018
6/30/2013 9:30	20.233	5831.034
6/30/2013 9:31	20.233	5831.04
6/30/2013 9:32	20.236	5831.03
6/30/2013 9:33	20.233	5831.034
6/30/2013 9:34	20.235	5831.038
6/30/2013 9:35	20.236	5831.042
6/30/2013 9:36	20.237	5831.024
6/30/2013 9:37	20.235	5831.033
6/30/2013 9:38	20.237	5831.032
6/30/2013 9:39	20.235	5831.034
6/30/2013 9:40	20.238	5831.035
6/30/2013 9:41	20.238	5831.024
6/30/2013 9:42	20.235	5831.019
6/30/2013 9:43	20.235	5831.036
6/30/2013 9:44	20.231	5831.034
6/30/2013 9:45	20.235	5831.036
6/30/2013 9:46	20.235	5831.033
6/30/2013 9:47	20.233	5831.043
6/30/2013 9:48	20.232	5831.038
6/30/2013 9:49	20.232	5831.046
6/30/2013 9:50	20.233	5831.04
6/30/2013 9:51	20.231	5831.037
6/30/2013 9:52	20.233	5831.037

6/30/2013 9:53	20.235	5831.033
6/30/2013 9:54	20.24	5831.03
6/30/2013 9:55	20.231	5831.043
6/30/2013 9:56	20.236	5831.048
6/30/2013 9:57	20.232	5831.042
6/30/2013 9:58	20.231	5831.041
6/30/2013 9:59	20.231	5831.04
6/30/2013 10:00	20.23	5831.042
6/30/2013 10:01	20.234	5831.033
6/30/2013 10:02	20.236	5831.043
6/30/2013 10:03	20.234	5831.049
6/30/2013 10:04	20.231	5831.03
6/30/2013 10:05	20.232	5831.038
6/30/2013 10:06	20.232	5831.043
6/30/2013 10:07	20.232	5831.046
6/30/2013 10:08	20.231	5831.04
6/30/2013 10:09	20.234	5831.036
6/30/2013 10:10	20.231	5831.053
6/30/2013 10:11	20.236	5831.054
6/30/2013 10:12	20.231	5831.043
6/30/2013 10:13	20.233	5831.037
6/30/2013 10:14	20.231	5831.052
6/30/2013 10:15	20.232	5831.056
6/30/2013 10:16	20.231	5831.047
6/30/2013 10:17	20.229	5831.056
6/30/2013 10:18	20.23	5831.034
6/30/2013 10:19	20.231	5831.047
6/30/2013 10:20	20.233	5831.04
6/30/2013 10:21	20.233	5831.055
6/30/2013 10:22	20.23	5831.061
6/30/2013 10:23	20.231	5831.054
6/30/2013 10:24	20.234	5831.064
6/30/2013 10:25	20.228	5831.058
6/30/2013 10:26	20.231	5831.063
6/30/2013 10:27	20.228	5831.057
6/30/2013 10:28	20.233	5831.071
6/30/2013 10:29	20.23	5831.058
6/30/2013 10:30	20.231	5831.072
6/30/2013 10:31	20.23	5831.053
6/30/2013 10:32	20.23	5831.055
6/30/2013 10:33	20.23	5831.064
6/30/2013 10:34	20.23	5831.063
6/30/2013 10:35	20.232	5831.067
6/30/2013 10:36	20.23	5831.059
6/30/2013 10:37	20.23	5831.054
6/30/2013 10:38	20.232	5831.069
6/30/2013 10:39	20.234	5831.065
6/30/2013 10:40	20.23	5831.055
6/30/2013 10:41	20.232	5831.06
6/30/2013 10:42	20.231	5831.061
6/30/2013 10:43	20.232	5831.072
6/30/2013 10:44	20.233	5831.074
6/30/2013 10:45	20.233	5831.073
6/30/2013 10:46	20.232	5831.069
6/30/2013 10:47	20.235	5831.064
6/30/2013 10:48	20.231	5831.063
6/30/2013 10:49	20.233	5831.064
6/30/2013 10:50	20.23	5831.067
6/30/2013 10:51	20.23	5831.063
6/30/2013 10:52	20.234	5831.064
6/30/2013 10:53	20.23	5831.062
6/30/2013 10:54	20.23	5831.06
6/30/2013 10:55	20.231	5831.063
6/30/2013 10:56	20.23	5831.06
6/30/2013 10:57	20.234	5831.065
6/30/2013 10:58	20.232	5831.063
6/30/2013 10:59	20.233	5831.073
6/30/2013 11:00	20.232	5831.066
6/30/2013 11:01	20.232	5831.065
6/30/2013 11:02	20.231	5831.065
6/30/2013 11:03	20.231	5831.061
6/30/2013 11:04	20.23	5831.064
6/30/2013 11:05	20.231	5831.066
6/30/2013 11:06	20.228	5831.067
6/30/2013 11:07	20.229	5831.082
6/30/2013 11:08	20.229	5831.072
6/30/2013 11:09	20.23	5831.068
6/30/2013 11:10	20.23	5831.071
6/30/2013 11:11	20.227	5831.068
6/30/2013 11:12	20.23	5831.079
6/30/2013 11:13	20.23	5831.08
6/30/2013 11:14	20.229	5831.061
6/30/2013 11:15	20.231	5831.067
6/30/2013 11:16	20.232	5831.052
6/30/2013 11:17	20.233	5831.052
6/30/2013 11:18	20.236	5831.057
6/30/2013 11:19	20.236	5831.056
6/30/2013 11:20	20.234	5831.044
6/30/2013 11:21	20.232	5831.052
6/30/2013 11:22	20.234	5831.043
6/30/2013 11:23	20.235	5831.053
6/30/2013 11:24	20.232	5831.05
6/30/2013 11:25	20.23	5831.065
6/30/2013 11:26	20.231	5831.053
6/30/2013 11:27	20.231	5831.056
6/30/2013 11:28	20.23	5831.047
6/30/2013 11:29	20.231	5831.052
6/30/2013 11:30	20.231	5831.063
6/30/2013 11:31	20.233	5831.052
6/30/2013 11:32	20.234	5831.053
6/30/2013 11:33	20.23	5831.055
6/30/2013 11:34	20.23	5831.06
6/30/2013 11:35	20.23	5831.048
6/30/2013 11:36	20.231	5831.044
6/30/2013 11:37	20.23	5831.039
6/30/2013 11:38	20.231	5831.061
6/30/2013 11:39	20.233	5831.055
6/30/2013 11:40	20.231	5831.047
6/30/2013 11:41	20.232	5831.043
6/30/2013 11:42	20.232	5831.052
6/30/2013 11:43	20.229	5831.04
6/30/2013 11:44	20.233	5831.044
6/30/2013 11:45	20.231	5831.049
6/30/2013 11:46	20.228	5831.065
6/30/2013 11:47	20.23	5831.053
6/30/2013 11:48	20.229	5831.045
6/30/2013 11:49	20.229	5831.057
6/30/2013 11:50	20.228	5831.054
6/30/2013 11:51	20.231	5831.061
6/30/2013 11:52	20.23	5831.047
6/30/2013 11:53	20.23	5831.049
6/30/2013 11:54	20.229	5831.046
6/30/2013 11:55	20.23	5831.047
6/30/2013 11:56	20.229	5831.05
6/30/2013 11:57	20.23	5831.066
6/30/2013 11:58	20.228	5831.057
6/30/2013 11:59	20.229	5831.064
6/30/2013 12:00	20.229	5831.059
6/30/2013 12:01	20.23	5831.057
6/30/2013 12:02	20.225	5832.521
6/30/2013 12:03	20.191	5831.512
6/30/2013 12:04	20.175	5831.089
6/30/2013 12:05	20.173	5830.982
6/30/2013 12:06	20.173	5830.927
6/30/2013 12:07	20.183	5830.895
6/30/2013 12:08	20.194	5830.873
6/30/2013 12:09	20.205	5830.876
6/30/2013 12:10	20.214	5830.855
6/30/2013 12:11	20.223	5830.862
6/30/2013 12:12	20.226	5830.855
6/30/2013 12:13	20.235	5830.848
6/30/2013 12:14	20.235	5830.828
6/30/2013 12:15	20.242	5830.82
6/30/2013 12:16	20.246	5830.828
6/30/2013 12:17	20.248	5830.828
6/30/2013 12:18	20.252	5830.834
6/30/2013 12:19	20.253	5830.827
6/30/2013 12:20	20.255	5830.838
6/30/2013 12:21	20.255	5830.844
6/30/2013 12:22	20.255	5830.829
6/30/2013 12:23	20.254	5830.839
6/30/2013 12:24	20.251	5830.841
6/30/2013 12:25	20.255	5830.835
6/30/2013 12:26	20.251	5830.838
6/30/2013 12:27	20.249	5830.855
6/30/2013 12:28	20.248	5830.843
6/30/2013 12:29	20.243	5830.85
6/30/2013 12:30	20.246	5830.859
6/30/2013 12:31	20.248	5830.842
6/30/2013 12:32	20.244	5830.867
6/30/2013 12:33	20.244	5830.866
6/30/2013 12:34	20.246	5830.867
6/30/2013 12:35	20.244	5830.858
6/30/2013 12:36	20.242	5830.854
6/30/2013 12:37	20.244	5830.868
6/30/2013 12:38	20.241	5830.867
6/30/2013 12:39	20.242	5830.859
6/30/2013 12:40	20.242	5830.857
6/30/2013 12:41	20.241	5830.867
6/30/2013 12:42	20.24	5830.864
6/30/2013 12:43	20.241	5830.853
6/30/2013 12:44	20.243	5830.866
6/30/2013 12:45	20.24	5830.874
6/30/2013 12:46	20.24	5830.873
6/30/2013 12:47	20.238	5830.859
6/30/2013 12:48	20.239	5830.857
6/30/2013 12:49	20.24	5830.856
6/30/2013 12:50	20.239	5830.855
6/30/2013 12:51	20.239	5830.865
6/30/2013 12:52	20.239	5830.864
6/30/2013 12:53	20.239	5830.87
6/30/2013 12:54	20.239	5830.865
6/30/2013 12:55	20.235	5830.859
6/30/2013 12:56	20.239	5830.852
6/30/2013 12:57	20.238	5830.872
6/30/2013 12:58	20.239	5830.872
6/30/2013 12:59	20.242	5830.869
6/30/2013 13:00	20.242	5830.865
6/30/2013 13:01	20.239	5830.854
6/30/2013 13:02	20.24	5830.871
6/30/2013 13:03	20.239	5830.855
6/30/2013 13:04	20.239	5830.851
6/30/2013 13:05	20.238	5830.854
6/30/2013 13:06	20.236	5830.87
6/30/2013 13:07	20.237	5830.849
6/30/2013 13:08	20.237	5830.867
6/30/2013 13:09	20.235	5830.86
6/30/2013 13:10	20.236	5830.854
6/30/2013 13:11	20.234	5830.854
6/30/2013 13:12	20.236	5830.866
6/30/2013 13:13	20.239	5830.861
6/30/2013 13:14	20.238	5830.85
6/30/2013 13:15	20.236	5830.851
6/30/2013 13:16	20.236	5830.866
6/30/2013 13:17	20.237	5830.871
6/30/2013 13:18	20.235	5830.868
6/30/2013 13:19	20.237	5830.852
6/30/2013 13:20	20.234	5830.868
6/30/2013 13:21	20.233	5830.858
6/30/2013 13:22	20.237	5830.854
6/30/2013 13:23	20.233	5830.863
6/30/2013 13:24	20.233	5830.862
6/30/2013 13:25	20.234	5830.859
6/30/2013 13:26	20.235	5830.864
6/30/2013 13:27	20.23	5830.859
6/30/2013 13:28	20.234	5830.86
6/30/2013 13:29	20.229	5830.866
6/30/2013 13:30	20.228	5830.882
6/30/2013 13:31	20.23	5830.872
6/30/2013 13:32	20.231	5830.859
6/30/2013 13:33	20.231	5830.867
6/30/2013 13:34	20.234	5830.862
6/30/2013 13:35	20.233	5830.859
6/30/2013 13:36	20.232	5830.863
6/30/2013 13:37	20.231	5830.873
6/30/2013 13:38	20.232	5830.851
6/30/2013 13:39	20.232	5830.875
6/30/2013 13:40	20.231	5830.87
6/30/2013 13:41	20.23	5830.856
6/30/2013 13:42	20.232	5830.877
6/30/2013 13:43	20.231	5830.861
6/30/2013 13:44	20.233	5830.86
6/30/2013 13:45	20.233	5830.857
6/30/2013 13:46	20.232	5830.869
6/30/2013 13:47	20.231	5830.856
6/30/2013 13:48	20.233	5830.855
6/30/2013 13:49	20.23	5830.874
6/30/2013 13:50	20.232	5830.872
6/30/2013 13:51	20.233	5830.879
6/30/2013 13:52	20.232	5830.883
6/30/2013 13:53	20.228	5830.891
6/30/2013 13:54	20.23	5830.888
6/30/2013 13:55	20.228	5830.893
6/30/2013 13:56	20.229	5830.876
6/30/2013 13:57	20.229	5830.88
6/30/2013 13:58	20.226	5830.879
6/30/2013 13:59	20.229	5830.891
6/30/2013 14:00	20.232	5830.893
6/30/2013 14:01	20.226	5830.875
6/30/2013 14:02	20.228	5830.895
6/30/2013 14:03	20.229	5830.884
6/30/2013 14:04	20.229	5830.867
6/30/2013 14:05	20.227	5830.897
6/30/2013 14:06	20.231	5830.891
6/30/2013 14:07	20.226	5830.868
6/30/2013 14:08	20.225	5830.888
6/30/2013 14:09	20.229	5830.896
6/30/2013 14:10	20.229	5830.897
6/30/2013 14:11	20.23	5830.888
6/30/2013 14:12	20.228	5830.886
6/30/2013 14:13	20.23	5830.888
6/30/2013 14:14	20.23	5830.885
6/30/2013 14:15	20.229	5830.885
6/30/2013 14:16	20.227	5830.882
6/30/2013 14:17	20.226	5830.898
6/30/2013 14:18	20.229	5830.88
6/30/2013 14:19	20.224	5830.898
6/30/2013 14:20	20.229	5830.89
6/30/2013 14:21	20.227	5830.889
6/30/2013 14:22	20.226	5830.882
6/30/2013 14:23	20.231	5830.883
6/30/2013 14:24	20.229	5830.882
6/30/2013 14:25	20.228	5830.893
6/30/2013 14:26	20.227	5830.88
6/30/2013 14:27	20.23	5830.896
6/30/2013 14:28	20.231	5830.903
6/30/2013 14:29	20.227	5830.886
6/30/2013 14:30	20.229	5830.907
6/30/2013 14:31	20.228	5830.882
6/30/2013 14:32	20.228	5830.882
6/30/2013 14:33	20.229	5830.894
6/30/2013 14:34	20.229	5830.903
6/30/2013 14:35	20.226	5830.899
6/30/2013 14:36	20.23	5830.902
6/30/2013 14:37	20.23	5830.903
6/30/2013 14:38	20.228	5830.892
6/30/2013 14:39	20.228	5830.887
6/30/2013 14:40	20.227	5830.878
6/30/2013 14:41	20.228	5830.885
6/30/2013 14:42	20.228	5830.88
6/30/2013 14:43	20.229	5830.899
6/30/2013 14:44	20.23	5830.894
6/30/2013 14:45	20.23	5830.886
6/30/2013 14:46	20.229	5830.904
6/30/2013 14:47	20.229	5830.882
6/30/2013 14:48	20.225	5830.896
6/30/2013 14:49	20.23	5830.896
6/30/2013 14:50	20.231	5830.9
6/30/2013 14:51	20.23	5830.895
6/30/2013 14:52	20.234	5830.905
6/30/2013 14:53	20.231	5830.897
6/30/2013 14:54	20.231	5830.907
6/30/2013 14:55	20.232	5830.887
6/30/2013 14:56	20.231	5830.889
6/30/2013 14:57	20.23	5830.896
6/30/2013 14:58	20.23	5830.888
6/30/2013 14:59	20.229	5830.898
6/30/2013 15:00	20.228	5830.907
6/30/2013 15:01	20.232	5830.886
6/30/2013 15:02	20.235	5830.893
6/30/2013 15:03	20.23	5830.888
6/30/2013 15:04	20.229	5830.879
6/30/2013 15:05	20.229	5830.888
6/30/2013 15:06	20.23	5830.88
6/30/2013 15:07	20.231	5830.88
6/30/2013 15:08	20.229	5830.896
6/30/2013 15:09	20.233	5830.891
6/30/2013 15:10	20.232	5830.88
6/30/2013 15:11	20.232	5830.88
6/30/2013 15:12	20.233	5830.883
6/30/2013 15:13	20.229	5830.895
6/30/2013 15:14	20.229	5830.878
6/30/2013 15:15	20.231	5830.903
6/30/2013 15:16	20.231	5830.899
6/30/2013 15:17	20.231	5830.895
6/30/2013 15:18	20.232	5830.89
6/30/2013 15:19	20.231	5830.882
6/30/2013 15:20	20.23	5830.888
6/30/2013 15:21	20.233	5830.871
6/30/2013 15:22	20.231	5830.891
6/30/2013 15:23	20.231	5830.875
6/30/2013 15:24	20.233	5830.887
6/30/2013 15:25	20.235	5830.881
6/30/2013 15:26	20.236	5830.876
6/30/2013 15:27	20.237	5830.875
6/30/2013 15:28	20.235	5830.875
6/30/2013 15:29	20.237	5830.87
6/30/2013 15:30	20.236	5830.875
6/30/2013 15:31	20.235	5830.885
6/30/2013 15:32	20.233	5830.875
6/30/2013 15:33	20.238	5830.885
6/30/2013 15:34	20.234	5830.895
6/30/2013 15:35	20.238	5830.886
6/30/2013 15:36	20.237	5830.874
6/30/2013 15:37	20.236	5830.893
6/30/2013 15:38	20.237	5830.875
6/30/2013 15:39	20.237	5830.876
6/30/2013 15:40	20.24	5830.883
6/30/2013 15:41	20.239	5830.866
6/30/2013 15:42	20.241	5830.868
6/30/2013 15:43	20.242	5830.88
6/30/2013 15:44	20.242	5830.859
6/30/2013 15:45	20.243	5830.858
6/30/2013 15:46	20.242	5830.874
6/30/2013 15:47	20.246	5830.873
6/30/2013 15:48	20.245	5830.863
6/30/2013 15:49	20.245	5830.855
6/30/2013 15:50	20.247	5830.843
6/30/2013 15:51	20.249	5830.832
6/30/2013 15:52	20.249	5830.835
6/30/2013 15:53	20.253	5830.849
6/30/2013 15:54	20.248	5830.833
6/30/2013 15:55	20.25	5830.827
6/30/2013 15:56	20.25	5830.832
6/30/2013 15:57	20.252	5830.821
6/30/2013 15:58	20.25	5830.83
6/30/2013 15:59	20.25	5830.833
6/30/2013 16:00	20.253	5830.824
6/30/2013 16:01	20.251	5830.832
6/30/2013 16:02	20.249	5830.815
6/30/2013 16:03	20.25	5830.832
6/30/2013 16:04	20.247	5830.812
6/30/2013 16:05	20.252	5830.831
6/30/2013 16:06	20.252	5830.828
6/30/2013 16:07	20.249	5830.825
6/30/2013 16:08	20.25	5830.828
6/30/2013 16:09	20.249	5830.82
6/30/2013 16:10	20.249	5830.811
6/30/2013 16:11	20.25	5830.812
6/30/2013 16:12	20.25	5830.806
6/30/2013 16:13	20.247	5830.809
6/30/2013 16:14	20.247	5830.813
6/30/2013 16:15	20.247	5830.826
6/30/2013 16:16	20.246	5830.818
6/30/2013 16:17	20.244	5830.813

6/30/2013 16:18	20.249	5830.827
6/30/2013 16:19	20.245	5830.816
6/30/2013 16:20	20.244	5830.811
6/30/2013 16:21	20.247	5830.822
6/30/2013 16:22	20.244	5830.826
6/30/2013 16:23	20.245	5830.826
6/30/2013 16:24	20.241	5830.815
6/30/2013 16:25	20.242	5830.811
6/30/2013 16:26	20.244	5830.823
6/30/2013 16:27	20.241	5830.808
6/30/2013 16:28	20.241	5830.83
6/30/2013 16:29	20.241	5830.828
6/30/2013 16:30	20.241	5830.832
6/30/2013 16:31	20.24	5830.816
6/30/2013 16:32	20.24	5830.814
6/30/2013 16:33	20.241	5830.814
6/30/2013 16:34	20.241	5830.819
6/30/2013 16:35	20.242	5830.816
6/30/2013 16:36	20.242	5830.814
6/30/2013 16:37	20.242	5830.825
6/30/2013 16:38	20.242	5830.819
6/30/2013 16:39	20.242	5830.826
6/30/2013 16:40	20.244	5830.825
6/30/2013 16:41	20.244	5830.819
6/30/2013 16:42	20.244	5830.824
6/30/2013 16:43	20.244	5830.825
6/30/2013 16:44	20.241	5830.815
6/30/2013 16:45	20.241	5830.807
6/30/2013 16:46	20.24	5830.837
6/30/2013 16:47	20.24	5830.832
6/30/2013 16:48	20.24	5830.828
6/30/2013 16:49	20.243	5830.809
6/30/2013 16:50	20.241	5830.817
6/30/2013 16:51	20.242	5830.813
6/30/2013 16:52	20.243	5830.829
6/30/2013 16:53	20.24	5830.813
6/30/2013 16:54	20.242	5830.813
6/30/2013 16:55	20.24	5830.815
6/30/2013 16:56	20.24	5830.829
6/30/2013 16:57	20.242	5830.817
6/30/2013 16:58	20.242	5830.819
6/30/2013 16:59	20.238	5830.831
6/30/2013 17:00	20.241	5830.823
6/30/2013 17:01	20.241	5830.821
6/30/2013 17:02	20.242	5830.833
6/30/2013 17:03	20.242	5830.83
6/30/2013 17:04	20.247	5830.826
6/30/2013 17:05	20.242	5830.817
6/30/2013 17:06	20.242	5830.816
6/30/2013 17:07	20.242	5830.822
6/30/2013 17:08	20.242	5830.817
6/30/2013 17:09	20.244	5830.82
6/30/2013 17:10	20.246	5830.828
6/30/2013 17:11	20.244	5830.835
6/30/2013 17:12	20.241	5830.828
6/30/2013 17:13	20.244	5830.824
6/30/2013 17:14	20.246	5830.822
6/30/2013 17:15	20.243	5830.813
6/30/2013 17:16	20.243	5830.815
6/30/2013 17:17	20.245	5830.813
6/30/2013 17:18	20.242	5830.835
6/30/2013 17:19	20.243	5830.838
6/30/2013 17:20	20.243	5830.829
6/30/2013 17:21	20.243	5830.819
6/30/2013 17:22	20.241	5830.825
6/30/2013 17:23	20.237	5830.831
6/30/2013 17:24	20.242	5830.828
6/30/2013 17:25	20.242	5830.82
6/30/2013 17:26	20.241	5830.832
6/30/2013 17:27	20.243	5830.831
6/30/2013 17:28	20.242	5830.822
6/30/2013 17:29	20.241	5830.838
6/30/2013 17:30	20.243	5830.824
6/30/2013 17:31	20.241	5830.839
6/30/2013 17:32	20.242	5830.829
6/30/2013 17:33	20.242	5830.833
6/30/2013 17:34	20.238	5830.843
6/30/2013 17:35	20.236	5830.823
6/30/2013 17:36	20.242	5830.837
6/30/2013 17:37	20.24	5830.823
6/30/2013 17:38	20.239	5830.833
6/30/2013 17:39	20.24	5830.826
6/30/2013 17:40	20.24	5830.839
6/30/2013 17:41	20.241	5830.822
6/30/2013 17:42	20.242	5830.824
6/30/2013 17:43	20.241	5830.832
6/30/2013 17:44	20.24	5830.833
6/30/2013 17:45	20.242	5830.833
6/30/2013 17:46	20.241	5830.823
6/30/2013 17:47	20.239	5830.837
6/30/2013 17:48	20.239	5830.83
6/30/2013 17:49	20.244	5830.828
6/30/2013 17:50	20.241	5830.825
6/30/2013 17:51	20.24	5830.824
6/30/2013 17:52	20.241	5830.833
6/30/2013 17:53	20.243	5830.841
6/30/2013 17:54	20.241	5830.817
6/30/2013 17:55	20.243	5830.829
6/30/2013 17:56	20.239	5830.844
6/30/2013 17:57	20.242	5830.842
6/30/2013 17:58	20.242	5830.826
6/30/2013 17:59	20.238	5830.828
6/30/2013 18:00	20.24	5830.824
6/30/2013 18:01	20.239	5830.84
6/30/2013 18:02	20.237	5830.839
6/30/2013 18:03	20.241	5830.847
6/30/2013 18:04	20.239	5830.835
6/30/2013 18:05	20.239	5830.834
6/30/2013 18:06	20.241	5830.833
6/30/2013 18:07	20.242	5830.829
6/30/2013 18:08	20.243	5830.835
6/30/2013 18:09	20.242	5830.834
6/30/2013 18:10	20.24	5830.837
6/30/2013 18:11	20.244	5830.814
6/30/2013 18:12	20.245	5830.841
6/30/2013 18:13	20.244	5830.818
6/30/2013 18:14	20.242	5830.838
6/30/2013 18:15	20.242	5830.842
6/30/2013 18:16	20.242	5830.832
6/30/2013 18:17	20.242	5830.828
6/30/2013 18:18	20.243	5830.824
6/30/2013 18:19	20.242	5830.831
6/30/2013 18:20	20.246	5830.833
6/30/2013 18:21	20.245	5830.84
6/30/2013 18:22	20.247	5830.825
6/30/2013 18:23	20.244	5830.828
6/30/2013 18:24	20.244	5830.823
6/30/2013 18:25	20.245	5830.826
6/30/2013 18:26	20.242	5830.82
6/30/2013 18:27	20.243	5830.826
6/30/2013 18:28	20.241	5830.831
6/30/2013 18:29	20.24	5830.843
6/30/2013 18:30	20.243	5830.843
6/30/2013 18:31	20.24	5830.84
6/30/2013 18:32	20.244	5830.834
6/30/2013 18:33	20.242	5830.839
6/30/2013 18:34	20.243	5830.835
6/30/2013 18:35	20.241	5830.822
6/30/2013 18:36	20.243	5830.816
6/30/2013 18:37	20.243	5830.825
6/30/2013 18:38	20.242	5830.829
6/30/2013 18:39	20.242	5830.837
6/30/2013 18:40	20.241	5830.824
6/30/2013 18:41	20.239	5830.83
6/30/2013 18:42	20.244	5830.83
6/30/2013 18:43	20.245	5830.828
6/30/2013 18:44	20.244	5830.824
6/30/2013 18:45	20.245	5830.827
6/30/2013 18:46	20.24	5830.823
6/30/2013 18:47	20.239	5830.84
6/30/2013 18:48	20.242	5830.827
6/30/2013 18:49	20.242	5830.822
6/30/2013 18:50	20.242	5830.821
6/30/2013 18:51	20.242	5830.825
6/30/2013 18:52	20.24	5830.819
6/30/2013 18:53	20.242	5830.835
6/30/2013 18:54	20.245	5830.823
6/30/2013 18:55	20.241	5830.83
6/30/2013 18:56	20.241	5830.822
6/30/2013 18:57	20.242	5830.815
6/30/2013 18:58	20.241	5830.82
6/30/2013 18:59	20.244	5830.828
6/30/2013 19:00	20.241	5830.825
6/30/2013 19:01	20.242	5830.821
6/30/2013 19:02	20.241	5830.838
6/30/2013 19:03	20.242	5830.844
6/30/2013 19:04	20.241	5830.826
6/30/2013 19:05	20.242	5830.823
6/30/2013 19:06	20.245	5830.842
6/30/2013 19:07	20.242	5830.835
6/30/2013 19:08	20.245	5830.83
6/30/2013 19:09	20.247	5830.838
6/30/2013 19:10	20.244	5830.823
6/30/2013 19:11	20.246	5830.83
6/30/2013 19:12	20.244	5830.834
6/30/2013 19:13	20.246	5830.838
6/30/2013 19:14	20.246	5830.837
6/30/2013 19:15	20.246	5830.851
6/30/2013 19:16	20.245	5830.843
6/30/2013 19:17	20.245	5830.828
6/30/2013 19:18	20.249	5830.842
6/30/2013 19:19	20.244	5830.824
6/30/2013 19:20	20.247	5830.845
6/30/2013 19:21	20.247	5830.828
6/30/2013 19:22	20.247	5830.844
6/30/2013 19:23	20.249	5830.848
6/30/2013 19:24	20.249	5830.832
6/30/2013 19:25	20.248	5830.826
6/30/2013 19:26	20.247	5830.838
6/30/2013 19:27	20.247	5830.835
6/30/2013 19:28	20.25	5830.837
6/30/2013 19:29	20.249	5830.845
6/30/2013 19:30	20.249	5830.842
6/30/2013 19:31	20.249	5830.849
6/30/2013 19:32	20.25	5830.846
6/30/2013 19:33	20.25	5830.85
6/30/2013 19:34	20.251	5830.83
6/30/2013 19:35	20.25	5830.843
6/30/2013 19:36	20.249	5830.848
6/30/2013 19:37	20.249	5830.848
6/30/2013 19:38	20.25	5830.84
6/30/2013 19:39	20.247	5830.841
6/30/2013 19:40	20.253	5830.851
6/30/2013 19:41	20.247	5830.844
6/30/2013 19:42	20.248	5830.846
6/30/2013 19:43	20.245	5830.842
6/30/2013 19:44	20.245	5830.841
6/30/2013 19:45	20.249	5830.841
6/30/2013 19:46	20.248	5830.834
6/30/2013 19:47	20.247	5830.839
6/30/2013 19:48	20.248	5830.846
6/30/2013 19:49	20.249	5830.835
6/30/2013 19:50	20.247	5830.831
6/30/2013 19:51	20.246	5830.837
6/30/2013 19:52	20.248	5830.84
6/30/2013 19:53	20.247	5830.848
6/30/2013 19:54	20.25	5830.832
6/30/2013 19:55	20.248	5830.833
6/30/2013 19:56	20.248	5830.837
6/30/2013 19:57	20.248	5830.838
6/30/2013 19:58	20.248	5830.846
6/30/2013 19:59	20.25	5830.833
6/30/2013 20:00	20.25	5830.839
6/30/2013 20:01	20.251	5830.84
6/30/2013 20:02	20.251	5830.834
6/30/2013 20:03	20.254	5830.837
6/30/2013 20:04	20.251	5830.842
6/30/2013 20:05	20.249	5830.834
6/30/2013 20:06	20.252	5830.827
6/30/2013 20:07	20.251	5830.842
6/30/2013 20:08	20.25	5830.833
6/30/2013 20:09	20.251	5830.835
6/30/2013 20:10	20.25	5830.846
6/30/2013 20:11	20.249	5830.845
6/30/2013 20:12	20.253	5830.83
6/30/2013 20:13	20.251	5830.837
6/30/2013 20:14	20.248	5830.844
6/30/2013 20:15	20.252	5830.835
6/30/2013 20:16	20.249	5830.838
6/30/2013 20:17	20.248	5830.829
6/30/2013 20:18	20.253	5830.843
6/30/2013 20:19	20.25	5830.834
6/30/2013 20:20	20.246	5830.818
6/30/2013 20:21	20.246	5830.845
6/30/2013 20:22	20.246	5830.832
6/30/2013 20:23	20.246	5830.844
6/30/2013 20:24	20.249	5830.845
6/30/2013 20:25	20.248	5830.832
6/30/2013 20:26	20.248	5830.849
6/30/2013 20:27	20.249	5830.834
6/30/2013 20:28	20.246	5830.832
6/30/2013 20:29	20.247	5830.848
6/30/2013 20:30	20.249	5830.834
6/30/2013 20:31	20.25	5830.844
6/30/2013 20:32	20.251	5830.832
6/30/2013 20:33	20.252	5830.83
6/30/2013 20:34	20.252	5830.833
6/30/2013 20:35	20.254	5830.844
6/30/2013 20:36	20.255	5830.822
6/30/2013 20:37	20.252	5830.841
6/30/2013 20:38	20.251	5830.83
6/30/2013 20:39	20.255	5830.847
6/30/2013 20:40	20.255	5830.829
6/30/2013 20:41	20.254	5830.847
6/30/2013 20:42	20.252	5830.824
6/30/2013 20:43	20.252	5830.846
6/30/2013 20:44	20.254	5830.833
6/30/2013 20:45	20.249	5830.843
6/30/2013 20:46	20.251	5830.839
6/30/2013 20:47	20.252	5830.829
6/30/2013 20:48	20.25	5830.841
6/30/2013 20:49	20.252	5830.839
6/30/2013 20:50	20.252	5830.828
6/30/2013 20:51	20.253	5830.838
6/30/2013 20:52	20.254	5830.836
6/30/2013 20:53	20.254	5830.848
6/30/2013 20:54	20.255	5830.832
6/30/2013 20:55	20.255	5830.84
6/30/2013 20:56	20.257	5830.829
6/30/2013 20:57	20.255	5830.837
6/30/2013 20:58	20.256	5830.836
6/30/2013 20:59	20.258	5830.832
6/30/2013 21:00	20.257	5830.836
6/30/2013 21:01	20.259	5830.843
6/30/2013 21:02	20.257	5830.833
6/30/2013 21:03	20.262	5830.839
6/30/2013 21:04	20.26	5830.833
6/30/2013 21:05	20.261	5830.844
6/30/2013 21:06	20.258	5830.837
6/30/2013 21:07	20.264	5830.843
6/30/2013 21:08	20.262	5830.847
6/30/2013 21:09	20.26	5830.826
6/30/2013 21:10	20.262	5830.839
6/30/2013 21:11	20.258	5830.839
6/30/2013 21:12	20.265	5830.835
6/30/2013 21:13	20.262	5830.851
6/30/2013 21:14	20.264	5830.831
6/30/2013 21:15	20.262	5830.851
6/30/2013 21:16	20.263	5830.823
6/30/2013 21:17	20.261	5830.845
6/30/2013 21:18	20.262	5830.838
6/30/2013 21:19	20.263	5830.838
6/30/2013 21:20	20.262	5830.831
6/30/2013 21:21	20.263	5830.843
6/30/2013 21:22	20.263	5830.838
6/30/2013 21:23	20.261	5830.838
6/30/2013 21:24	20.26	5830.819
6/30/2013 21:25	20.26	5830.847
6/30/2013 21:26	20.261	5830.827
6/30/2013 21:27	20.26	5830.838
6/30/2013 21:28	20.262	5830.843
6/30/2013 21:29	20.263	5830.826
6/30/2013 21:30	20.262	5830.823
6/30/2013 21:31	20.26	5830.84
6/30/2013 21:32	20.259	5830.838
6/30/2013 21:33	20.263	5830.826
6/30/2013 21:34	20.262	5830.842
6/30/2013 21:35	20.265	5830.842
6/30/2013 21:36	20.265	5830.825
6/30/2013 21:37	20.264	5830.837
6/30/2013 21:38	20.266	5830.843
6/30/2013 21:39	20.266	5830.827
6/30/2013 21:40	20.265	5830.847
6/30/2013 21:41	20.268	5830.829
6/30/2013 21:42	20.264	5830.827
6/30/2013 21:43	20.264	5830.846
6/30/2013 21:44	20.266	5830.841
6/30/2013 21:45	20.267	5830.833
6/30/2013 21:46	20.266	5830.832
6/30/2013 21:47	20.268	5830.827
6/30/2013 21:48	20.267	5830.836
6/30/2013 21:49	20.264	5830.847
6/30/2013 21:50	20.265	5830.829
6/30/2013 21:51	20.266	5830.825
6/30/2013 21:52	20.268	5830.823
6/30/2013 21:53	20.266	5830.84
6/30/2013 21:54	20.265	5830.826
6/30/2013 21:55	20.268	5830.823
6/30/2013 21:56	20.268	5830.833
6/30/2013 21:57	20.268	5830.831
6/30/2013 21:58	20.265	5830.835
6/30/2013 21:59	20.266	5830.842
6/30/2013 22:00	20.266	5830.82
6/30/2013 22:01	20.266	5830.829
6/30/2013 22:02	20.266	5830.834
6/30/2013 22:03	20.267	5830.842
6/30/2013 22:04	20.269	5830.825
6/30/2013 22:05	20.267	5830.82
6/30/2013 22:06	20.268	5830.818
6/30/2013 22:07	20.269	5830.818
6/30/2013 22:08	20.27	5830.817
6/30/2013 22:09	20.268	5830.823
6/30/2013 22:10	20.269	5830.825
6/30/2013 22:11	20.27	5830.822
6/30/2013 22:12	20.267	5830.815
6/30/2013 22:13	20.268	5830.815
6/30/2013 22:14	20.268	5830.828
6/30/2013 22:15	20.269	5830.833
6/30/2013 22:16	20.27	5830.83
6/30/2013 22:17	20.27	5830.838
6/30/2013 22:18	20.27	5830.831
6/30/2013 22:19	20.269	5830.832
6/30/2013 22:20	20.271	5830.829
6/30/2013 22:21	20.27	5830.835
6/30/2013 22:22	20.27	5830.827
6/30/2013 22:23	20.268	5830.833
6/30/2013 22:24	20.266	5830.833
6/30/2013 22:25	20.268	5830.828
6/30/2013 22:26	20.267	5830.813
6/30/2013 22:27	20.266	5830.821
6/30/2013 22:28	20.268	5830.824
6/30/2013 22:29	20.268	5830.817
6/30/2013 22:30	20.269	5830.817
6/30/2013 22:31	20.27	5830.816
6/30/2013 22:32	20.265	5830.816
6/30/2013 22:33	20.267	5830.826
6/30/2013 22:34	20.267	5830.836
6/30/2013 22:35	20.264	5830.835
6/30/2013 22:36	20.266	5830.82
6/30/2013 22:37	20.264	5830.826
6/30/2013 22:38	20.262	5830.828
6/30/2013 22:39	20.266	5830.833
6/30/2013 22:40	20.265	5830.829
6/30/2013 22:41	20.266	5830.832
6/30/2013 22:42	20.264	5830.814

6/30/2013 22:43	20.266	5830.828
6/30/2013 22:44	20.264	5830.823
6/30/2013 22:45	20.261	5830.822
6/30/2013 22:46	20.263	5830.815
6/30/2013 22:47	20.265	5830.833
6/30/2013 22:48	20.265	5830.822
6/30/2013 22:49	20.264	5830.83
6/30/2013 22:50	20.261	5830.81
6/30/2013 22:51	20.263	5830.82
6/30/2013 22:52	20.262	5830.817
6/30/2013 22:53	20.263	5830.826
6/30/2013 22:54	20.262	5830.818
6/30/2013 22:55	20.263	5830.814
6/30/2013 22:56	20.262	5830.811
6/30/2013 22:57	20.263	5830.81
6/30/2013 22:58	20.26	5830.808
6/30/2013 22:59	20.26	5830.824
6/30/2013 23:00	20.264	5830.827
6/30/2013 23:01	20.263	5830.827
6/30/2013 23:02	20.26	5830.811
6/30/2013 23:03	20.257	5830.832
6/30/2013 23:04	20.256	5830.819
6/30/2013 23:05	20.259	5830.813
6/30/2013 23:06	20.259	5830.824
6/30/2013 23:07	20.259	5830.826
6/30/2013 23:08	20.259	5830.816
6/30/2013 23:09	20.26	5830.807
6/30/2013 23:10	20.261	5830.827
6/30/2013 23:11	20.259	5830.811
6/30/2013 23:12	20.26	5830.825
6/30/2013 23:13	20.26	5830.815
6/30/2013 23:14	20.256	5830.818
6/30/2013 23:15	20.259	5830.833
6/30/2013 23:16	20.261	5830.818
6/30/2013 23:17	20.258	5830.811
6/30/2013 23:18	20.26	5830.825
6/30/2013 23:19	20.26	5830.818
6/30/2013 23:20	20.259	5830.819
6/30/2013 23:21	20.259	5830.822
6/30/2013 23:22	20.261	5830.824
6/30/2013 23:23	20.261	5830.813
6/30/2013 23:24	20.258	5830.813
6/30/2013 23:25	20.26	5830.829
6/30/2013 23:26	20.258	5830.819
6/30/2013 23:27	20.256	5830.823
6/30/2013 23:28	20.258	5830.811
6/30/2013 23:29	20.258	5830.829
6/30/2013 23:30	20.258	5830.827
6/30/2013 23:31	20.261	5830.815
6/30/2013 23:32	20.259	5830.814
6/30/2013 23:33	20.258	5830.811
6/30/2013 23:34	20.259	5830.828
6/30/2013 23:35	20.261	5830.813
6/30/2013 23:36	20.259	5830.809
6/30/2013 23:37	20.258	5830.831
6/30/2013 23:38	20.258	5830.817
6/30/2013 23:39	20.258	5830.832
6/30/2013 23:40	20.261	5830.82
6/30/2013 23:41	20.259	5830.815
6/30/2013 23:42	20.258	5830.827
6/30/2013 23:43	20.261	5830.829
6/30/2013 23:44	20.26	5830.811
6/30/2013 23:45	20.259	5830.825
6/30/2013 23:46	20.258	5830.832
6/30/2013 23:47	20.258	5830.834
6/30/2013 23:48	20.258	5830.826
6/30/2013 23:49	20.256	5830.834
6/30/2013 23:50	20.259	5830.82
6/30/2013 23:51	20.258	5830.814
6/30/2013 23:52	20.259	5830.823
6/30/2013 23:53	20.262	5830.825
6/30/2013 23:54	20.257	5830.829
6/30/2013 23:55	20.259	5830.826
6/30/2013 23:56	20.259	5830.814
6/30/2013 23:57	20.259	5830.819
6/30/2013 23:58	20.257	5830.834
6/30/2013 23:59	20.258	5830.829
7/1/2013 0:00	20.255	5830.816
7/1/2013 0:01	20.256	5830.829
7/1/2013 0:02	20.252	5830.83
7/1/2013 0:03	20.253	5830.823
7/1/2013 0:04	20.252	5830.818
7/1/2013 0:05	20.254	5830.827
7/1/2013 0:06	20.252	5830.831
7/1/2013 0:07	20.252	5830.818
7/1/2013 0:08	20.254	5830.812
7/1/2013 0:09	20.25	5830.827
7/1/2013 0:10	20.251	5830.817
7/1/2013 0:11	20.254	5830.819
7/1/2013 0:12	20.254	5830.81
7/1/2013 0:13	20.252	5830.826
7/1/2013 0:14	20.254	5830.826
7/1/2013 0:15	20.252	5830.823
7/1/2013 0:16	20.257	5830.822
7/1/2013 0:17	20.256	5830.822
7/1/2013 0:18	20.254	5830.816
7/1/2013 0:19	20.254	5830.827
7/1/2013 0:20	20.257	5830.826
7/1/2013 0:21	20.253	5830.83
7/1/2013 0:22	20.257	5830.817
7/1/2013 0:23	20.254	5830.809
7/1/2013 0:24	20.255	5830.818
7/1/2013 0:25	20.255	5830.828
7/1/2013 0:26	20.254	5830.819
7/1/2013 0:27	20.253	5830.811
7/1/2013 0:28	20.256	5830.814
7/1/2013 0:29	20.256	5830.815
7/1/2013 0:30	20.259	5830.817
7/1/2013 0:31	20.259	5830.813
7/1/2013 0:32	20.257	5830.817
7/1/2013 0:33	20.258	5830.811
7/1/2013 0:34	20.256	5830.827
7/1/2013 0:35	20.26	5830.813
7/1/2013 0:36	20.26	5830.822
7/1/2013 0:37	20.259	5830.828
7/1/2013 0:38	20.259	5830.816
7/1/2013 0:39	20.259	5830.828
7/1/2013 0:40	20.259	5830.815
7/1/2013 0:41	20.261	5830.825
7/1/2013 0:42	20.263	5830.813
7/1/2013 0:43	20.261	5830.809
7/1/2013 0:44	20.263	5830.805
7/1/2013 0:45	20.26	5830.806
7/1/2013 0:46	20.26	5830.818
7/1/2013 0:47	20.261	5830.826
7/1/2013 0:48	20.258	5830.822
7/1/2013 0:49	20.262	5830.811
7/1/2013 0:50	20.26	5830.809
7/1/2013 0:51	20.261	5830.807
7/1/2013 0:52	20.261	5830.807
7/1/2013 0:53	20.258	5830.823
7/1/2013 0:54	20.258	5830.809
7/1/2013 0:55	20.259	5830.808
7/1/2013 0:56	20.259	5830.818
7/1/2013 0:57	20.259	5830.812
7/1/2013 0:58	20.257	5830.804
7/1/2013 0:59	20.26	5830.814
7/1/2013 1:00	20.26	5830.814
7/1/2013 1:01	20.259	5830.801
7/1/2013 1:02	20.26	5830.818
7/1/2013 1:03	20.257	5830.805
7/1/2013 1:04	20.256	5830.819
7/1/2013 1:05	20.258	5830.811
7/1/2013 1:06	20.258	5830.802
7/1/2013 1:07	20.26	5830.822
7/1/2013 1:08	20.255	5830.806
7/1/2013 1:09	20.259	5830.803
7/1/2013 1:10	20.259	5830.814
7/1/2013 1:11	20.258	5830.819
7/1/2013 1:12	20.258	5830.811
7/1/2013 1:13	20.259	5830.815
7/1/2013 1:14	20.258	5830.816
7/1/2013 1:15	20.254	5830.803
7/1/2013 1:16	20.258	5830.807
7/1/2013 1:17	20.258	5830.822
7/1/2013 1:18	20.255	5830.812
7/1/2013 1:19	20.26	5830.805
7/1/2013 1:20	20.258	5830.817
7/1/2013 1:21	20.259	5830.808
7/1/2013 1:22	20.26	5830.808
7/1/2013 1:23	20.259	5830.8
7/1/2013 1:24	20.259	5830.805
7/1/2013 1:25	20.259	5830.804
7/1/2013 1:26	20.259	5830.807
7/1/2013 1:27	20.261	5830.809
7/1/2013 1:28	20.257	5830.807
7/1/2013 1:29	20.261	5830.813
7/1/2013 1:30	20.261	5830.812
7/1/2013 1:31	20.26	5830.811
7/1/2013 1:32	20.261	5830.825
7/1/2013 1:33	20.26	5830.82
7/1/2013 1:34	20.261	5830.813
7/1/2013 1:35	20.258	5830.81
7/1/2013 1:36	20.259	5830.806
7/1/2013 1:37	20.259	5830.809
7/1/2013 1:38	20.257	5830.807
7/1/2013 1:39	20.26	5830.809
7/1/2013 1:40	20.261	5830.817
7/1/2013 1:41	20.262	5830.821
7/1/2013 1:42	20.258	5830.822
7/1/2013 1:43	20.259	5830.817
7/1/2013 1:44	20.257	5830.811
7/1/2013 1:45	20.26	5830.82
7/1/2013 1:46	20.259	5830.824
7/1/2013 1:47	20.259	5830.826
7/1/2013 1:48	20.259	5830.812
7/1/2013 1:49	20.259	5830.81
7/1/2013 1:50	20.26	5830.819
7/1/2013 1:51	20.258	5830.825
7/1/2013 1:52	20.258	5830.824
7/1/2013 1:53	20.26	5830.809
7/1/2013 1:54	20.258	5830.816
7/1/2013 1:55	20.257	5830.828
7/1/2013 1:56	20.255	5830.822
7/1/2013 1:57	20.254	5830.826
7/1/2013 1:58	20.258	5830.813
7/1/2013 1:59	20.254	5830.824
7/1/2013 2:00	20.254	5830.814
7/1/2013 2:01	20.254	5830.814
7/1/2013 2:02	20.257	5830.813
7/1/2013 2:03	20.257	5830.816
7/1/2013 2:04	20.256	5830.813
7/1/2013 2:05	20.26	5830.811
7/1/2013 2:06	20.254	5830.808
7/1/2013 2:07	20.258	5830.805
7/1/2013 2:08	20.258	5830.822
7/1/2013 2:09	20.259	5830.801
7/1/2013 2:10	20.259	5830.819
7/1/2013 2:11	20.254	5830.82
7/1/2013 2:12	20.257	5830.811
7/1/2013 2:13	20.26	5830.812
7/1/2013 2:14	20.257	5830.814
7/1/2013 2:15	20.256	5830.813
7/1/2013 2:16	20.254	5830.814
7/1/2013 2:17	20.255	5830.818
7/1/2013 2:18	20.254	5830.81
7/1/2013 2:19	20.255	5830.818
7/1/2013 2:20	20.256	5830.821
7/1/2013 2:21	20.254	5830.811
7/1/2013 2:22	20.253	5830.806
7/1/2013 2:23	20.254	5830.818
7/1/2013 2:24	20.252	5830.819
7/1/2013 2:25	20.255	5830.814
7/1/2013 2:26	20.254	5830.811
7/1/2013 2:27	20.255	5830.813
7/1/2013 2:28	20.256	5830.812
7/1/2013 2:29	20.254	5830.813
7/1/2013 2:30	20.253	5830.821
7/1/2013 2:31	20.253	5830.824
7/1/2013 2:32	20.253	5830.813
7/1/2013 2:33	20.254	5830.813
7/1/2013 2:34	20.253	5830.81
7/1/2013 2:35	20.256	5830.815
7/1/2013 2:36	20.254	5830.809
7/1/2013 2:37	20.254	5830.823
7/1/2013 2:38	20.254	5830.814
7/1/2013 2:39	20.253	5830.822
7/1/2013 2:40	20.256	5830.815
7/1/2013 2:41	20.256	5830.821
7/1/2013 2:42	20.254	5830.818
7/1/2013 2:43	20.255	5830.818
7/1/2013 2:44	20.255	5830.813
7/1/2013 2:45	20.257	5830.807
7/1/2013 2:46	20.257	5830.812
7/1/2013 2:47	20.257	5830.806
7/1/2013 2:48	20.258	5830.808
7/1/2013 2:49	20.255	5830.818
7/1/2013 2:50	20.256	5830.809
7/1/2013 2:51	20.254	5830.807
7/1/2013 2:52	20.256	5830.805
7/1/2013 2:53	20.256	5830.81
7/1/2013 2:54	20.259	5830.808
7/1/2013 2:55	20.256	5830.805
7/1/2013 2:56	20.255	5830.818
7/1/2013 2:57	20.257	5830.823
7/1/2013 2:58	20.259	5830.807
7/1/2013 2:59	20.261	5830.815
7/1/2013 3:00	20.259	5830.817
7/1/2013 3:01	20.256	5830.827
7/1/2013 3:02	20.257	5830.811
7/1/2013 3:03	20.259	5830.809
7/1/2013 3:04	20.258	5830.816
7/1/2013 3:05	20.255	5830.82
7/1/2013 3:06	20.257	5830.807
7/1/2013 3:07	20.255	5830.813
7/1/2013 3:08	20.254	5830.816
7/1/2013 3:09	20.256	5830.813
7/1/2013 3:10	20.256	5830.817
7/1/2013 3:11	20.259	5830.826
7/1/2013 3:12	20.258	5830.828
7/1/2013 3:13	20.258	5830.828
7/1/2013 3:14	20.258	5830.813
7/1/2013 3:15	20.255	5830.82
7/1/2013 3:16	20.258	5830.815
7/1/2013 3:17	20.256	5830.806
7/1/2013 3:18	20.259	5830.809
7/1/2013 3:19	20.26	5830.809
7/1/2013 3:20	20.258	5830.818
7/1/2013 3:21	20.259	5830.817
7/1/2013 3:22	20.257	5830.822
7/1/2013 3:23	20.26	5830.81
7/1/2013 3:24	20.26	5830.826
7/1/2013 3:25	20.259	5830.816
7/1/2013 3:26	20.259	5830.812
7/1/2013 3:27	20.26	5830.824
7/1/2013 3:28	20.26	5830.819
7/1/2013 3:29	20.262	5830.828
7/1/2013 3:30	20.262	5830.808
7/1/2013 3:31	20.26	5830.816
7/1/2013 3:32	20.262	5830.832
7/1/2013 3:33	20.26	5830.829
7/1/2013 3:34	20.263	5830.829
7/1/2013 3:35	20.264	5830.822
7/1/2013 3:36	20.263	5830.829
7/1/2013 3:37	20.261	5830.811
7/1/2013 3:38	20.262	5830.816
7/1/2013 3:39	20.262	5830.825
7/1/2013 3:40	20.264	5830.824
7/1/2013 3:41	20.263	5830.819
7/1/2013 3:42	20.265	5830.819
7/1/2013 3:43	20.264	5830.813
7/1/2013 3:44	20.264	5830.816
7/1/2013 3:45	20.26	5830.826
7/1/2013 3:46	20.264	5830.821
7/1/2013 3:47	20.264	5830.821
7/1/2013 3:48	20.261	5830.813
7/1/2013 3:49	20.261	5830.818
7/1/2013 3:50	20.261	5830.833
7/1/2013 3:51	20.263	5830.834
7/1/2013 3:52	20.264	5830.818
7/1/2013 3:53	20.261	5830.819
7/1/2013 3:54	20.262	5830.821
7/1/2013 3:55	20.259	5830.824
7/1/2013 3:56	20.26	5830.818
7/1/2013 3:57	20.26	5830.824
7/1/2013 3:58	20.26	5830.826
7/1/2013 3:59	20.262	5830.82
7/1/2013 4:00	20.26	5830.812
7/1/2013 4:01	20.263	5830.828
7/1/2013 4:02	20.263	5830.814
7/1/2013 4:03	20.259	5830.825
7/1/2013 4:04	20.263	5830.828
7/1/2013 4:05	20.261	5830.814
7/1/2013 4:06	20.259	5830.82
7/1/2013 4:07	20.263	5830.826
7/1/2013 4:08	20.262	5830.823
7/1/2013 4:09	20.263	5830.82
7/1/2013 4:10	20.259	5830.814
7/1/2013 4:11	20.262	5830.813
7/1/2013 4:12	20.263	5830.818
7/1/2013 4:13	20.262	5830.823
7/1/2013 4:14	20.264	5830.821
7/1/2013 4:15	20.262	5830.802
7/1/2013 4:16	20.262	5830.807
7/1/2013 4:17	20.263	5830.816
7/1/2013 4:18	20.264	5830.812
7/1/2013 4:19	20.261	5830.806
7/1/2013 4:20	20.262	5830.813
7/1/2013 4:21	20.263	5830.807
7/1/2013 4:22	20.264	5830.808
7/1/2013 4:23	20.261	5830.809
7/1/2013 4:24	20.258	5830.818
7/1/2013 4:25	20.26	5830.804
7/1/2013 4:26	20.264	5830.813
7/1/2013 4:27	20.263	5830.804
7/1/2013 4:28	20.263	5830.807
7/1/2013 4:29	20.261	5830.818
7/1/2013 4:30	20.263	5830.804
7/1/2013 4:31	20.261	5830.806
7/1/2013 4:32	20.261	5830.82
7/1/2013 4:33	20.264	5830.802
7/1/2013 4:34	20.262	5830.808
7/1/2013 4:35	20.264	5830.808
7/1/2013 4:36	20.266	5830.811
7/1/2013 4:37	20.263	5830.808
7/1/2013 4:38	20.264	5830.817
7/1/2013 4:39	20.264	5830.805
7/1/2013 4:40	20.266	5830.803
7/1/2013 4:41	20.265	5830.809
7/1/2013 4:42	20.266	5830.814
7/1/2013 4:43	20.264	5830.811
7/1/2013 4:44	20.262	5830.81
7/1/2013 4:45	20.263	5830.821
7/1/2013 4:46	20.263	5830.802
7/1/2013 4:47	20.264	5830.821
7/1/2013 4:48	20.264	5830.807
7/1/2013 4:49	20.262	5830.809
7/1/2013 4:50	20.261	5830.808
7/1/2013 4:51	20.261	5830.82
7/1/2013 4:52	20.261	5830.805
7/1/2013 4:53	20.26	5830.802
7/1/2013 4:54	20.26	5830.802
7/1/2013 4:55	20.266	5830.803
7/1/2013 4:56	20.263	5830.797
7/1/2013 4:57	20.266	5830.798
7/1/2013 4:58	20.266	5830.808
7/1/2013 4:59	20.27	5830.804
7/1/2013 5:00	20.266	5830.792
7/1/2013 5:01	20.263	5830.788
7/1/2013 5:02	20.266	5830.795
7/1/2013 5:03	20.266	5830.802
7/1/2013 5:04	20.268	5830.793
7/1/2013 5:05	20.266	5830.801
7/1/2013 5:06	20.265	5830.794
7/1/2013 5:07	20.267	5830.786

7/1/2013 5:08	20.265	5830.786
7/1/2013 5:09	20.265	5830.794
7/1/2013 5:10	20.267	5830.804
7/1/2013 5:11	20.266	5830.799
7/1/2013 5:12	20.266	5830.786
7/1/2013 5:13	20.265	5830.788
7/1/2013 5:14	20.268	5830.793
7/1/2013 5:15	20.264	5830.798
7/1/2013 5:16	20.265	5830.79
7/1/2013 5:17	20.265	5830.789
7/1/2013 5:18	20.266	5830.786
7/1/2013 5:19	20.265	5830.799
7/1/2013 5:20	20.266	5830.786
7/1/2013 5:21	20.263	5830.789
7/1/2013 5:22	20.264	5830.782
7/1/2013 5:23	20.267	5830.787
7/1/2013 5:24	20.268	5830.782
7/1/2013 5:25	20.266	5830.791
7/1/2013 5:26	20.266	5830.785
7/1/2013 5:27	20.264	5830.783
7/1/2013 5:28	20.266	5830.784
7/1/2013 5:29	20.266	5830.786
7/1/2013 5:30	20.266	5830.79
7/1/2013 5:31	20.27	5830.805
7/1/2013 5:32	20.264	5830.788
7/1/2013 5:33	20.266	5830.786
7/1/2013 5:34	20.269	5830.805
7/1/2013 5:35	20.264	5830.8
7/1/2013 5:36	20.266	5830.787
7/1/2013 5:37	20.266	5830.806
7/1/2013 5:38	20.265	5830.786
7/1/2013 5:39	20.265	5830.807
7/1/2013 5:40	20.266	5830.79
7/1/2013 5:41	20.263	5830.798
7/1/2013 5:42	20.267	5830.808
7/1/2013 5:43	20.268	5830.804
7/1/2013 5:44	20.266	5830.79
7/1/2013 5:45	20.266	5830.792
7/1/2013 5:46	20.266	5830.806
7/1/2013 5:47	20.266	5830.79
7/1/2013 5:48	20.264	5830.803
7/1/2013 5:49	20.265	5830.797
7/1/2013 5:50	20.266	5830.788
7/1/2013 5:51	20.268	5830.794
7/1/2013 5:52	20.266	5830.786
7/1/2013 5:53	20.271	5830.803
7/1/2013 5:54	20.267	5830.783
7/1/2013 5:55	20.269	5830.789
7/1/2013 5:56	20.266	5830.794
7/1/2013 5:57	20.268	5830.806
7/1/2013 5:58	20.267	5830.802
7/1/2013 5:59	20.265	5830.789
7/1/2013 6:00	20.266	5830.793
7/1/2013 6:01	20.266	5830.794
7/1/2013 6:02	20.266	5830.804
7/1/2013 6:03	20.265	5830.803
7/1/2013 6:04	20.267	5830.8
7/1/2013 6:05	20.266	5830.79
7/1/2013 6:06	20.27	5830.788
7/1/2013 6:07	20.268	5830.8
7/1/2013 6:08	20.268	5830.802
7/1/2013 6:09	20.269	5830.803
7/1/2013 6:10	20.266	5830.788
7/1/2013 6:11	20.268	5830.79
7/1/2013 6:12	20.269	5830.789
7/1/2013 6:13	20.267	5830.791
7/1/2013 6:14	20.268	5830.787
7/1/2013 6:15	20.266	5830.788
7/1/2013 6:16	20.268	5830.794
7/1/2013 6:17	20.267	5830.795
7/1/2013 6:18	20.269	5830.804
7/1/2013 6:19	20.269	5830.789
7/1/2013 6:20	20.268	5830.793
7/1/2013 6:21	20.268	5830.792
7/1/2013 6:22	20.267	5830.794
7/1/2013 6:23	20.266	5830.8
7/1/2013 6:24	20.266	5830.806
7/1/2013 6:25	20.264	5830.811
7/1/2013 6:26	20.266	5830.793
7/1/2013 6:27	20.268	5830.789
7/1/2013 6:28	20.267	5830.795
7/1/2013 6:29	20.266	5830.789
7/1/2013 6:30	20.268	5830.797
7/1/2013 6:31	20.267	5830.809
7/1/2013 6:32	20.264	5830.806
7/1/2013 6:33	20.268	5830.809
7/1/2013 6:34	20.268	5830.797
7/1/2013 6:35	20.268	5830.794
7/1/2013 6:36	20.268	5830.797
7/1/2013 6:37	20.267	5830.799
7/1/2013 6:38	20.268	5830.79
7/1/2013 6:39	20.272	5830.802
7/1/2013 6:40	20.268	5830.788
7/1/2013 6:41	20.272	5830.801
7/1/2013 6:42	20.266	5830.793
7/1/2013 6:43	20.268	5830.81
7/1/2013 6:44	20.266	5830.796
7/1/2013 6:45	20.268	5830.8
7/1/2013 6:46	20.269	5830.802
7/1/2013 6:47	20.271	5830.801
7/1/2013 6:48	20.269	5830.81
7/1/2013 6:49	20.267	5830.792
7/1/2013 6:50	20.268	5830.806
7/1/2013 6:51	20.267	5830.812
7/1/2013 6:52	20.269	5830.807
7/1/2013 6:53	20.268	5830.797
7/1/2013 6:54	20.268	5830.804
7/1/2013 6:55	20.266	5830.792
7/1/2013 6:56	20.266	5830.787
7/1/2013 6:57	20.266	5830.795
7/1/2013 6:58	20.266	5830.788
7/1/2013 6:59	20.264	5830.788
7/1/2013 7:00	20.267	5830.798
7/1/2013 7:01	20.266	5830.797
7/1/2013 7:02	20.266	5830.794
7/1/2013 7:03	20.266	5830.802
7/1/2013 7:04	20.265	5830.805
7/1/2013 7:05	20.264	5830.797
7/1/2013 7:06	20.265	5830.801
7/1/2013 7:07	20.264	5830.811
7/1/2013 7:08	20.264	5830.8
7/1/2013 7:09	20.266	5830.804
7/1/2013 7:10	20.265	5830.801
7/1/2013 7:11	20.266	5830.81
7/1/2013 7:12	20.265	5830.805
7/1/2013 7:13	20.267	5830.796
7/1/2013 7:14	20.266	5830.801
7/1/2013 7:15	20.264	5830.814
7/1/2013 7:16	20.265	5830.806
7/1/2013 7:17	20.266	5830.805
7/1/2013 7:18	20.266	5830.808
7/1/2013 7:19	20.266	5830.816
7/1/2013 7:20	20.266	5830.803
7/1/2013 7:21	20.265	5830.814
7/1/2013 7:22	20.266	5830.811
7/1/2013 7:23	20.263	5830.811
7/1/2013 7:24	20.266	5830.816
7/1/2013 7:25	20.267	5830.806
7/1/2013 7:26	20.264	5830.82
7/1/2013 7:27	20.265	5830.818
7/1/2013 7:28	20.266	5830.814
7/1/2013 7:29	20.269	5830.802
7/1/2013 7:30	20.266	5830.802
7/1/2013 7:31	20.268	5830.8
7/1/2013 7:32	20.269	5830.818
7/1/2013 7:33	20.266	5830.812
7/1/2013 7:34	20.266	5830.818
7/1/2013 7:35	20.268	5830.808
7/1/2013 7:36	20.268	5830.807
7/1/2013 7:37	20.265	5830.815
7/1/2013 7:38	20.267	5830.822
7/1/2013 7:39	20.266	5830.823
7/1/2013 7:40	20.266	5830.818
7/1/2013 7:41	20.267	5830.822
7/1/2013 7:42	20.267	5830.822
7/1/2013 7:43	20.268	5830.809
7/1/2013 7:44	20.269	5830.813
7/1/2013 7:45	20.267	5830.813
7/1/2013 7:46	20.266	5830.813
7/1/2013 7:47	20.268	5830.819
7/1/2013 7:48	20.269	5830.821
7/1/2013 7:49	20.267	5830.806
7/1/2013 7:50	20.266	5830.813
7/1/2013 7:51	20.267	5830.812
7/1/2013 7:52	20.269	5830.811
7/1/2013 7:53	20.266	5830.814
7/1/2013 7:54	20.266	5830.825
7/1/2013 7:55	20.267	5830.826
7/1/2013 7:56	20.267	5830.83
7/1/2013 7:57	20.266	5830.818
7/1/2013 7:58	20.266	5830.828
7/1/2013 7:59	20.264	5830.815
7/1/2013 8:00	20.264	5830.826
7/1/2013 8:01	20.266	5830.823
7/1/2013 8:02	20.27	5830.826
7/1/2013 8:03	20.267	5830.831
7/1/2013 8:04	20.266	5830.817
7/1/2013 8:05	20.265	5830.825
7/1/2013 8:06	20.268	5830.828
7/1/2013 8:07	20.264	5830.82
7/1/2013 8:08	20.266	5830.83
7/1/2013 8:09	20.266	5830.818
7/1/2013 8:10	20.267	5830.828
7/1/2013 8:11	20.266	5830.825
7/1/2013 8:12	20.266	5830.817
7/1/2013 8:13	20.268	5830.83
7/1/2013 8:14	20.269	5830.829
7/1/2013 8:15	20.267	5830.818
7/1/2013 8:16	20.265	5830.824
7/1/2013 8:17	20.269	5830.828
7/1/2013 8:18	20.266	5830.822
7/1/2013 8:19	20.266	5830.819
7/1/2013 8:20	20.265	5830.817
7/1/2013 8:21	20.266	5830.833
7/1/2013 8:22	20.266	5830.835
7/1/2013 8:23	20.264	5830.83
7/1/2013 8:24	20.266	5830.828
7/1/2013 8:25	20.266	5830.831
7/1/2013 8:26	20.265	5830.837
7/1/2013 8:27	20.266	5830.826
7/1/2013 8:28	20.265	5830.83
7/1/2013 8:29	20.263	5830.832
7/1/2013 8:30	20.265	5830.83
7/1/2013 8:31	20.267	5830.825
7/1/2013 8:32	20.266	5830.841
7/1/2013 8:33	20.266	5830.821
7/1/2013 8:34	20.267	5830.837
7/1/2013 8:35	20.265	5830.827
7/1/2013 8:36	20.27	5830.837
7/1/2013 8:37	20.268	5830.841
7/1/2013 8:38	20.268	5830.823
7/1/2013 8:39	20.266	5830.829
7/1/2013 8:40	20.266	5830.823
7/1/2013 8:41	20.265	5830.825
7/1/2013 8:42	20.264	5830.825
7/1/2013 8:43	20.265	5830.823
7/1/2013 8:44	20.264	5830.833
7/1/2013 8:45	20.266	5830.842
7/1/2013 8:46	20.262	5830.834
7/1/2013 8:47	20.266	5830.843
7/1/2013 8:48	20.265	5830.833
7/1/2013 8:49	20.262	5830.849
7/1/2013 8:50	20.264	5830.826
7/1/2013 8:51	20.263	5830.843
7/1/2013 8:52	20.264	5830.838
7/1/2013 8:53	20.265	5830.831
7/1/2013 8:54	20.262	5830.834
7/1/2013 8:55	20.264	5830.847
7/1/2013 8:56	20.262	5830.848
7/1/2013 8:57	20.264	5830.831
7/1/2013 8:58	20.264	5830.84
7/1/2013 8:59	20.263	5830.833
7/1/2013 9:00	20.264	5830.835
7/1/2013 9:01	20.265	5830.836
7/1/2013 9:02	20.261	5830.85
7/1/2013 9:03	20.263	5830.848
7/1/2013 9:04	20.264	5830.831
7/1/2013 9:05	20.263	5830.833
7/1/2013 9:06	20.264	5830.837
7/1/2013 9:07	20.264	5830.837
7/1/2013 9:08	20.263	5830.836
7/1/2013 9:09	20.264	5830.828
7/1/2013 9:10	20.266	5830.819
7/1/2013 9:11	20.264	5830.833
7/1/2013 9:12	20.265	5830.842
7/1/2013 9:13	20.267	5830.829
7/1/2013 9:14	20.266	5830.826
7/1/2013 9:15	20.263	5830.828
7/1/2013 9:16	20.26	5830.834
7/1/2013 9:17	20.265	5830.845
7/1/2013 9:18	20.265	5830.834
7/1/2013 9:19	20.264	5830.834
7/1/2013 9:20	20.266	5830.831
7/1/2013 9:21	20.263	5830.842
7/1/2013 9:22	20.264	5830.836
7/1/2013 9:23	20.263	5830.843
7/1/2013 9:24	20.263	5830.844
7/1/2013 9:25	20.264	5830.831
7/1/2013 9:26	20.262	5830.841
7/1/2013 9:27	20.261	5830.828
7/1/2013 9:28	20.262	5830.835
7/1/2013 9:29	20.263	5830.825
7/1/2013 9:30	20.266	5830.823
7/1/2013 9:31	20.262	5830.816
7/1/2013 9:32	20.266	5830.827
7/1/2013 9:33	20.267	5830.829
7/1/2013 9:34	20.268	5830.834
7/1/2013 9:35	20.265	5830.821
7/1/2013 9:36	20.263	5830.821
7/1/2013 9:37	20.266	5830.829
7/1/2013 9:38	20.266	5830.83
7/1/2013 9:39	20.263	5830.817
7/1/2013 9:40	20.263	5830.834
7/1/2013 9:41	20.263	5830.824
7/1/2013 9:42	20.266	5830.834
7/1/2013 9:43	20.26	5830.82
7/1/2013 9:44	20.261	5830.821
7/1/2013 9:45	20.261	5830.838
7/1/2013 9:46	20.265	5830.819
7/1/2013 9:47	20.262	5830.837
7/1/2013 9:48	20.264	5830.837
7/1/2013 9:49	20.26	5830.824
7/1/2013 9:50	20.265	5830.825
7/1/2013 9:51	20.263	5830.83
7/1/2013 9:52	20.263	5830.834
7/1/2013 9:53	20.262	5830.84
7/1/2013 9:54	20.261	5830.831
7/1/2013 9:55	20.262	5830.827
7/1/2013 9:56	20.264	5830.833
7/1/2013 9:57	20.263	5830.84
7/1/2013 9:58	20.262	5830.821
7/1/2013 9:59	20.261	5830.833
7/1/2013 10:00	20.262	5830.835
7/1/2013 10:01	20.26	5830.842
7/1/2013 10:02	20.261	5830.838
7/1/2013 10:03	20.259	5830.841
7/1/2013 10:04	20.265	5830.841
7/1/2013 10:05	20.262	5830.843
7/1/2013 10:06	20.259	5830.835
7/1/2013 10:07	20.263	5830.823
7/1/2013 10:08	20.263	5830.843
7/1/2013 10:09	20.261	5830.84
7/1/2013 10:10	20.264	5830.841
7/1/2013 10:11	20.26	5830.828
7/1/2013 10:12	20.262	5830.844
7/1/2013 10:13	20.26	5830.838
7/1/2013 10:14	20.261	5830.828
7/1/2013 10:15	20.261	5830.829
7/1/2013 10:16	20.262	5830.84
7/1/2013 10:17	20.262	5830.829
7/1/2013 10:18	20.262	5830.836
7/1/2013 10:19	20.262	5830.847
7/1/2013 10:20	20.262	5830.849
7/1/2013 10:21	20.261	5830.837
7/1/2013 10:22	20.261	5830.835
7/1/2013 10:23	20.262	5830.839
7/1/2013 10:24	20.26	5830.849
7/1/2013 10:25	20.263	5830.848
7/1/2013 10:26	20.261	5830.841
7/1/2013 10:27	20.261	5830.844
7/1/2013 10:28	20.26	5830.835
7/1/2013 10:29	20.256	5830.833
7/1/2013 10:30	20.259	5830.844
7/1/2013 10:31	20.258	5830.851
7/1/2013 10:32	20.257	5830.836
7/1/2013 10:33	20.258	5830.849
7/1/2013 10:34	20.259	5830.854
7/1/2013 10:35	20.257	5830.834
7/1/2013 10:36	20.262	5830.85
7/1/2013 10:37	20.257	5830.838
7/1/2013 10:38	20.259	5830.84
7/1/2013 10:39	20.261	5830.843
7/1/2013 10:40	20.261	5830.845
7/1/2013 10:41	20.26	5830.846
7/1/2013 10:42	20.261	5830.846
7/1/2013 10:43	20.256	5830.851
7/1/2013 10:44	20.26	5830.853
7/1/2013 10:45	20.258	5830.844
7/1/2013 10:46	20.258	5830.843
7/1/2013 10:47	20.258	5830.838
7/1/2013 10:48	20.259	5830.841
7/1/2013 10:49	20.26	5830.833
7/1/2013 10:50	20.259	5830.849
7/1/2013 10:51	20.26	5830.849
7/1/2013 10:52	20.257	5830.845
7/1/2013 10:53	20.26	5830.847
7/1/2013 10:54	20.263	5830.858
7/1/2013 10:55	20.262	5830.852
7/1/2013 10:56	20.261	5830.842
7/1/2013 10:57	20.257	5830.848
7/1/2013 10:58	20.261	5830.855
7/1/2013 10:59	20.257	5830.845
7/1/2013 11:00	20.257	5830.855
7/1/2013 11:01	20.258	5830.857
7/1/2013 11:02	20.258	5830.844
7/1/2013 11:03	20.26	5830.864
7/1/2013 11:04	20.254	5830.852
7/1/2013 11:05	20.256	5830.863
7/1/2013 11:06	20.253	5830.853
7/1/2013 11:07	20.256	5830.859
7/1/2013 11:08	20.259	5830.863
7/1/2013 11:09	20.255	5830.864
7/1/2013 11:10	20.254	5830.866
7/1/2013 11:11	20.257	5830.854
7/1/2013 11:12	20.253	5830.856
7/1/2013 11:13	20.255	5830.857
7/1/2013 11:14	20.256	5830.858
7/1/2013 11:15	20.256	5830.853
7/1/2013 11:16	20.256	5830.865
7/1/2013 11:17	20.255	5830.864
7/1/2013 11:18	20.255	5830.847
7/1/2013 11:19	20.255	5830.854
7/1/2013 11:20	20.256	5830.869
7/1/2013 11:21	20.255	5830.861
7/1/2013 11:22	20.257	5830.853
7/1/2013 11:23	20.256	5830.855
7/1/2013 11:24	20.258	5830.864
7/1/2013 11:25	20.254	5830.87
7/1/2013 11:26	20.254	5830.868
7/1/2013 11:27	20.254	5830.849
7/1/2013 11:28	20.255	5830.854
7/1/2013 11:29	20.253	5830.854
7/1/2013 11:30	20.254	5830.866
7/1/2013 11:31	20.257	5830.865
7/1/2013 11:32	20.255	5830.848

7/1/2013 11:33	20.257	5830.864
7/1/2013 11:34	20.256	5830.864
7/1/2013 11:35	20.256	5830.859
7/1/2013 11:36	20.256	5830.857
7/1/2013 11:37	20.255	5830.864
7/1/2013 11:38	20.258	5830.85
7/1/2013 11:39	20.257	5830.864
7/1/2013 11:40	20.254	5830.858
7/1/2013 11:41	20.258	5830.852
7/1/2013 11:42	20.257	5830.865
7/1/2013 11:43	20.256	5830.856
7/1/2013 11:44	20.256	5830.851
7/1/2013 11:45	20.256	5830.855
7/1/2013 11:46	20.257	5830.849
7/1/2013 11:47	20.257	5830.865
7/1/2013 11:48	20.255	5830.861
7/1/2013 11:49	20.255	5830.859
7/1/2013 11:50	20.254	5830.865
7/1/2013 11:51	20.254	5830.862
7/1/2013 11:52	20.256	5830.849
7/1/2013 11:53	20.252	5830.857
7/1/2013 11:54	20.254	5830.864
7/1/2013 11:55	20.256	5830.864
7/1/2013 11:56	20.255	5830.857
7/1/2013 11:57	20.254	5830.854
7/1/2013 11:58	20.255	5830.864
7/1/2013 11:59	20.254	5830.856
7/1/2013 12:00	20.254	5830.865
7/1/2013 12:01	20.258	5830.859
7/1/2013 12:02	20.255	5830.857
7/1/2013 12:03	20.257	5830.867
7/1/2013 12:04	20.256	5830.865
7/1/2013 12:05	20.255	5830.859
7/1/2013 12:06	20.254	5830.861
7/1/2013 12:07	20.253	5830.867
7/1/2013 12:08	20.254	5830.876
7/1/2013 12:09	20.254	5830.876
7/1/2013 12:10	20.25	5830.867
7/1/2013 12:11	20.252	5830.859
7/1/2013 12:12	20.253	5830.862
7/1/2013 12:13	20.254	5830.871
7/1/2013 12:14	20.252	5830.873
7/1/2013 12:15	20.249	5830.865
7/1/2013 12:16	20.253	5830.864
7/1/2013 12:17	20.251	5830.865
7/1/2013 12:18	20.253	5830.874
7/1/2013 12:19	20.251	5830.877
7/1/2013 12:20	20.251	5830.873
7/1/2013 12:21	20.251	5830.876
7/1/2013 12:22	20.25	5830.877
7/1/2013 12:23	20.252	5830.865
7/1/2013 12:24	20.252	5830.868
7/1/2013 12:25	20.249	5830.869
7/1/2013 12:26	20.251	5830.872
7/1/2013 12:27	20.251	5830.862
7/1/2013 12:28	20.251	5830.877
7/1/2013 12:29	20.252	5830.868
7/1/2013 12:30	20.251	5830.869
7/1/2013 12:31	20.249	5830.874
7/1/2013 12:32	20.25	5830.878
7/1/2013 12:33	20.253	5830.872
7/1/2013 12:34	20.248	5830.883
7/1/2013 12:35	20.248	5830.884
7/1/2013 12:36	20.25	5830.874
7/1/2013 12:37	20.251	5830.885
7/1/2013 12:38	20.25	5830.874
7/1/2013 12:39	20.251	5830.873
7/1/2013 12:40	20.249	5830.873
7/1/2013 12:41	20.252	5830.882
7/1/2013 12:42	20.248	5830.878
7/1/2013 12:43	20.251	5830.872
7/1/2013 12:44	20.249	5830.878
7/1/2013 12:45	20.247	5830.884
7/1/2013 12:46	20.25	5830.875
7/1/2013 12:47	20.25	5830.867
7/1/2013 12:48	20.25	5830.872
7/1/2013 12:49	20.251	5830.89
7/1/2013 12:50	20.249	5830.883
7/1/2013 12:51	20.249	5830.877
7/1/2013 12:52	20.249	5830.882
7/1/2013 12:53	20.248	5830.869
7/1/2013 12:54	20.25	5830.878
7/1/2013 12:55	20.251	5830.863
7/1/2013 12:56	20.25	5830.86
7/1/2013 12:57	20.251	5830.868
7/1/2013 12:58	20.251	5830.872
7/1/2013 12:59	20.249	5830.869
7/1/2013 13:00	20.252	5830.872
7/1/2013 13:01	20.25	5830.868
7/1/2013 13:02	20.252	5830.869
7/1/2013 13:03	20.248	5830.879
7/1/2013 13:04	20.249	5830.871
7/1/2013 13:05	20.248	5830.875
7/1/2013 13:06	20.252	5830.88
7/1/2013 13:07	20.249	5830.869
7/1/2013 13:08	20.251	5830.875
7/1/2013 13:09	20.246	5830.882
7/1/2013 13:10	20.248	5830.87
7/1/2013 13:11	20.249	5830.876
7/1/2013 13:12	20.244	5830.877
7/1/2013 13:13	20.247	5830.876
7/1/2013 13:14	20.248	5830.865
7/1/2013 13:15	20.242	5830.887
7/1/2013 13:16	20.245	5830.86
7/1/2013 13:17	20.248	5830.885
7/1/2013 13:18	20.248	5830.869
7/1/2013 13:19	20.246	5830.883
7/1/2013 13:20	20.248	5830.876
7/1/2013 13:21	20.246	5830.888
7/1/2013 13:22	20.247	5830.874
7/1/2013 13:23	20.244	5830.882
7/1/2013 13:24	20.246	5830.88
7/1/2013 13:25	20.246	5830.867
7/1/2013 13:26	20.246	5830.885
7/1/2013 13:27	20.244	5830.887
7/1/2013 13:28	20.245	5830.88
7/1/2013 13:29	20.243	5830.888
7/1/2013 13:30	20.245	5830.886
7/1/2013 13:31	20.244	5830.88
7/1/2013 13:32	20.244	5830.889
7/1/2013 13:33	20.245	5830.882
7/1/2013 13:34	20.242	5830.888
7/1/2013 13:35	20.244	5830.884
7/1/2013 13:36	20.244	5830.893
7/1/2013 13:37	20.244	5830.88
7/1/2013 13:38	20.243	5830.891
7/1/2013 13:39	20.243	5830.884
7/1/2013 13:40	20.244	5830.88
7/1/2013 13:41	20.247	5830.889
7/1/2013 13:42	20.245	5830.879
7/1/2013 13:43	20.244	5830.878
7/1/2013 13:44	20.244	5830.891
7/1/2013 13:45	20.246	5830.885
7/1/2013 13:46	20.243	5830.895
7/1/2013 13:47	20.242	5830.885
7/1/2013 13:48	20.245	5830.894
7/1/2013 13:49	20.245	5830.887
7/1/2013 13:50	20.246	5830.892
7/1/2013 13:51	20.244	5830.875
7/1/2013 13:52	20.245	5830.895
7/1/2013 13:53	20.245	5830.896
7/1/2013 13:54	20.245	5830.894
7/1/2013 13:55	20.245	5830.869
7/1/2013 13:56	20.244	5830.897
7/1/2013 13:57	20.246	5830.88
7/1/2013 13:58	20.249	5830.893
7/1/2013 13:59	20.246	5830.877
7/1/2013 14:00	20.245	5830.885
7/1/2013 14:01	20.248	5830.896
7/1/2013 14:02	20.249	5830.897
7/1/2013 14:03	20.248	5830.899
7/1/2013 14:04	20.246	5830.896
7/1/2013 14:05	20.246	5830.896
7/1/2013 14:06	20.245	5830.884
7/1/2013 14:07	20.245	5830.893
7/1/2013 14:08	20.247	5830.898
7/1/2013 14:09	20.243	5830.9
7/1/2013 14:10	20.246	5830.893
7/1/2013 14:11	20.243	5830.905
7/1/2013 14:12	20.241	5830.901
7/1/2013 14:13	20.242	5830.901
7/1/2013 14:14	20.243	5830.892
7/1/2013 14:15	20.243	5830.9
7/1/2013 14:16	20.244	5830.884
7/1/2013 14:17	20.241	5830.901
7/1/2013 14:18	20.242	5830.895
7/1/2013 14:19	20.243	5830.893
7/1/2013 14:20	20.243	5830.907
7/1/2013 14:21	20.244	5830.893
7/1/2013 14:22	20.241	5830.896
7/1/2013 14:23	20.244	5830.908
7/1/2013 14:24	20.244	5830.897
7/1/2013 14:25	20.244	5830.907
7/1/2013 14:26	20.242	5830.901
7/1/2013 14:27	20.241	5830.9
7/1/2013 14:28	20.246	5830.891
7/1/2013 14:29	20.242	5830.883
7/1/2013 14:30	20.243	5830.882
7/1/2013 14:31	20.244	5830.889
7/1/2013 14:32	20.245	5830.891
7/1/2013 14:33	20.242	5830.885
7/1/2013 14:34	20.245	5830.876
7/1/2013 14:35	20.243	5830.889
7/1/2013 14:36	20.244	5830.875
7/1/2013 14:37	20.245	5830.875
7/1/2013 14:38	20.242	5830.894
7/1/2013 14:39	20.243	5830.901
7/1/2013 14:40	20.244	5830.887
7/1/2013 14:41	20.246	5830.884
7/1/2013 14:42	20.242	5830.897
7/1/2013 14:43	20.242	5830.888
7/1/2013 14:44	20.242	5830.886
7/1/2013 14:45	20.242	5830.896
7/1/2013 14:46	20.24	5830.89
7/1/2013 14:47	20.242	5830.9
7/1/2013 14:48	20.239	5830.903
7/1/2013 14:49	20.242	5830.895
7/1/2013 14:50	20.238	5830.888
7/1/2013 14:51	20.241	5830.89
7/1/2013 14:52	20.242	5830.896
7/1/2013 14:53	20.242	5830.896
7/1/2013 14:54	20.241	5830.904
7/1/2013 14:55	20.239	5830.895
7/1/2013 14:56	20.237	5830.904
7/1/2013 14:57	20.241	5830.886
7/1/2013 14:58	20.241	5830.899
7/1/2013 14:59	20.237	5830.901
7/1/2013 15:00	20.239	5830.883
7/1/2013 15:01	20.242	5830.887
7/1/2013 15:02	20.241	5830.892
7/1/2013 15:03	20.241	5830.884
7/1/2013 15:04	20.241	5830.897
7/1/2013 15:05	20.238	5830.881
7/1/2013 15:06	20.242	5830.895
7/1/2013 15:07	20.239	5830.898
7/1/2013 15:08	20.242	5830.898
7/1/2013 15:09	20.241	5830.895
7/1/2013 15:10	20.239	5830.901
7/1/2013 15:11	20.241	5830.9
7/1/2013 15:12	20.244	5830.896
7/1/2013 15:13	20.243	5830.91
7/1/2013 15:14	20.242	5830.9
7/1/2013 15:15	20.242	5830.906
7/1/2013 15:16	20.242	5830.885
7/1/2013 15:17	20.24	5830.908
7/1/2013 15:18	20.243	5830.901
7/1/2013 15:19	20.243	5830.899
7/1/2013 15:20	20.241	5830.896
7/1/2013 15:21	20.242	5830.899
7/1/2013 15:22	20.241	5830.905
7/1/2013 15:23	20.241	5830.9
7/1/2013 15:24	20.241	5830.913
7/1/2013 15:25	20.24	5830.904
7/1/2013 15:26	20.242	5830.737
7/1/2013 15:27	20.245	5830.826
7/1/2013 15:28	20.249	5830.841
7/1/2013 15:29	20.25	5830.804
7/1/2013 15:30	20.253	5830.77
7/1/2013 15:31	20.252	5830.76
7/1/2013 15:32	20.255	5830.764
7/1/2013 15:33	20.258	5830.75
7/1/2013 15:34	20.262	5830.744
7/1/2013 15:35	20.261	5830.738
7/1/2013 15:36	20.261	5830.729
7/1/2013 15:37	20.26	5830.731
7/1/2013 15:38	20.262	5830.734
7/1/2013 15:39	20.261	5830.741
7/1/2013 15:40	20.257	5830.722
7/1/2013 15:41	20.258	5830.728
7/1/2013 15:42	20.257	5830.73
7/1/2013 15:43	20.259	5830.738
7/1/2013 15:44	20.254	5830.738
7/1/2013 15:45	20.255	5830.725
7/1/2013 15:46	20.256	5830.734
7/1/2013 15:47	20.255	5830.728
7/1/2013 15:48	20.254	5830.729
7/1/2013 15:49	20.254	5830.742
7/1/2013 15:50	20.254	5830.736
7/1/2013 15:51	20.252	5830.736
7/1/2013 15:52	20.25	5830.729
7/1/2013 15:53	20.249	5830.729
7/1/2013 15:54	20.253	5830.729
7/1/2013 15:55	20.249	5830.735
7/1/2013 15:56	20.25	5830.737
7/1/2013 15:57	20.249	5830.736
7/1/2013 15:58	20.249	5830.744
7/1/2013 15:59	20.25	5830.738
7/1/2013 16:00	20.243	5830.738
7/1/2013 16:01	20.244	5830.749
7/1/2013 16:02	20.245	5830.74
7/1/2013 16:03	20.244	5830.733
7/1/2013 16:04	20.244	5830.746
7/1/2013 16:05	20.243	5830.736
7/1/2013 16:06	20.244	5830.746
7/1/2013 16:07	20.242	5830.735
7/1/2013 16:08	20.244	5830.746
7/1/2013 16:09	20.242	5830.733
7/1/2013 16:10	20.243	5830.736
7/1/2013 16:11	20.242	5830.737
7/1/2013 16:12	20.243	5830.728
7/1/2013 16:13	20.244	5830.75
7/1/2013 16:14	20.247	5830.738
7/1/2013 16:15	20.244	5830.739
7/1/2013 16:16	20.242	5830.75
7/1/2013 16:17	20.24	5830.732
7/1/2013 16:18	20.242	5830.739
7/1/2013 16:19	20.244	5830.751
7/1/2013 16:20	20.243	5830.737
7/1/2013 16:21	20.242	5830.738
7/1/2013 16:22	20.242	5830.752
7/1/2013 16:23	20.242	5830.753
7/1/2013 16:24	20.241	5830.749
7/1/2013 16:25	20.238	5830.743
7/1/2013 16:26	20.24	5830.749
7/1/2013 16:27	20.242	5830.75
7/1/2013 16:28	20.241	5830.747
7/1/2013 16:29	20.238	5830.738
7/1/2013 16:30	20.242	5830.73
7/1/2013 16:31	20.241	5830.749
7/1/2013 16:32	20.245	5830.743
7/1/2013 16:33	20.242	5830.747
7/1/2013 16:34	20.24	5830.74
7/1/2013 16:35	20.241	5830.741
7/1/2013 16:36	20.24	5830.75
7/1/2013 16:37	20.24	5830.728
7/1/2013 16:38	20.241	5830.749
7/1/2013 16:39	20.24	5830.745
7/1/2013 16:40	20.239	5830.741
7/1/2013 16:41	20.24	5830.729
7/1/2013 16:42	20.242	5830.726
7/1/2013 16:43	20.239	5830.741
7/1/2013 16:44	20.242	5830.738
7/1/2013 16:45	20.239	5830.733
7/1/2013 16:46	20.242	5830.741
7/1/2013 16:47	20.241	5830.725
7/1/2013 16:48	20.241	5830.742
7/1/2013 16:49	20.242	5830.746
7/1/2013 16:50	20.242	5830.749
7/1/2013 16:51	20.245	5830.731
7/1/2013 16:52	20.246	5830.747
7/1/2013 16:53	20.243	5830.74
7/1/2013 16:54	20.242	5830.745
7/1/2013 16:55	20.244	5830.744
7/1/2013 16:56	20.244	5830.741
7/1/2013 16:57	20.246	5830.74
7/1/2013 16:58	20.243	5830.745
7/1/2013 16:59	20.245	5830.749
7/1/2013 17:00	20.242	5830.742
7/1/2013 17:01	20.244	5830.754
7/1/2013 17:02	20.245	5830.748
7/1/2013 17:03	20.242	5830.742
7/1/2013 17:04	20.243	5830.752
7/1/2013 17:05	20.242	5830.745
7/1/2013 17:06	20.242	5830.752
7/1/2013 17:07	20.242	5830.735
7/1/2013 17:08	20.242	5830.75
7/1/2013 17:09	20.242	5830.758
7/1/2013 17:10	20.242	5830.744
7/1/2013 17:11	20.243	5830.75
7/1/2013 17:12	20.244	5830.744
7/1/2013 17:13	20.241	5830.751
7/1/2013 17:14	20.243	5830.743
7/1/2013 17:15	20.242	5830.736
7/1/2013 17:16	20.244	5830.756
7/1/2013 17:17	20.242	5830.731
7/1/2013 17:18	20.242	5830.74
7/1/2013 17:19	20.244	5830.745
7/1/2013 17:20	20.242	5830.74
7/1/2013 17:21	20.245	5830.749
7/1/2013 17:22	20.247	5830.748
7/1/2013 17:23	20.244	5830.751
7/1/2013 17:24	20.244	5830.757
7/1/2013 17:25	20.244	5830.754
7/1/2013 17:26	20.246	5830.753
7/1/2013 17:27	20.245	5830.746
7/1/2013 17:28	20.242	5830.752
7/1/2013 17:29	20.241	5830.754
7/1/2013 17:30	20.242	5830.755
7/1/2013 17:31	20.242	5830.76
7/1/2013 17:32	20.242	5830.754
7/1/2013 17:33	20.243	5830.753
7/1/2013 17:34	20.242	5830.762
7/1/2013 17:35	20.242	5830.76
7/1/2013 17:36	20.244	5830.759
7/1/2013 17:37	20.245	5830.753
7/1/2013 17:38	20.243	5830.753
7/1/2013 17:39	20.244	5830.73
7/1/2013 17:40	20.246	5830.738
7/1/2013 17:41	20.245	5830.729
7/1/2013 17:42	20.243	5830.737
7/1/2013 17:43	20.246	5830.738
7/1/2013 17:44	20.243	5830.728
7/1/2013 17:45	20.245	5830.734
7/1/2013 17:46	20.242	5830.744
7/1/2013 17:47	20.246	5830.744
7/1/2013 17:48	20.244	5830.733
7/1/2013 17:49	20.248	5830.742
7/1/2013 17:50	20.244	5830.733
7/1/2013 17:51	20.246	5830.735
7/1/2013 17:52	20.246	5830.744
7/1/2013 17:53	20.248	5830.742
7/1/2013 17:54	20.245	5830.733
7/1/2013 17:55	20.246	5830.739
7/1/2013 17:56	20.246	5830.727
7/1/2013 17:57	20.247	5830.743

7/1/2013 17:58	20.245	5830.726
7/1/2013 17:59	20.245	5830.724
7/1/2013 18:00	20.246	5830.714
7/1/2013 18:01	20.248	5830.715
7/1/2013 18:02	20.247	5830.728
7/1/2013 18:03	20.249	5830.722
7/1/2013 18:04	20.248	5830.731
7/1/2013 18:05	20.249	5830.721
7/1/2013 18:06	20.248	5830.726
7/1/2013 18:07	20.25	5830.73
7/1/2013 18:08	20.249	5830.733
7/1/2013 18:09	20.25	5830.732
7/1/2013 18:10	20.25	5830.724
7/1/2013 18:11	20.248	5830.724
7/1/2013 18:12	20.247	5830.73
7/1/2013 18:13	20.248	5830.729
7/1/2013 18:14	20.25	5830.738
7/1/2013 18:15	20.249	5830.734
7/1/2013 18:16	20.249	5830.729
7/1/2013 18:17	20.247	5830.736
7/1/2013 18:18	20.246	5830.736
7/1/2013 18:19	20.248	5830.727
7/1/2013 18:20	20.246	5830.735
7/1/2013 18:21	20.248	5830.723
7/1/2013 18:22	20.248	5830.727
7/1/2013 18:23	20.248	5830.743
7/1/2013 18:24	20.249	5830.733
7/1/2013 18:25	20.247	5830.737
7/1/2013 18:26	20.25	5830.716
7/1/2013 18:27	20.247	5830.73
7/1/2013 18:28	20.253	5830.737
7/1/2013 18:29	20.25	5830.725
7/1/2013 18:30	20.251	5830.719
7/1/2013 18:31	20.25	5830.722
7/1/2013 18:32	20.25	5830.722
7/1/2013 18:33	20.249	5830.729
7/1/2013 18:34	20.251	5830.727
7/1/2013 18:35	20.248	5830.726
7/1/2013 18:36	20.249	5830.712
7/1/2013 18:37	20.249	5830.735
7/1/2013 18:38	20.248	5830.713
7/1/2013 18:39	20.249	5830.727
7/1/2013 18:40	20.248	5830.721
7/1/2013 18:41	20.252	5830.711
7/1/2013 18:42	20.245	5830.724
7/1/2013 18:43	20.25	5830.729
7/1/2013 18:44	20.251	5830.714
7/1/2013 18:45	20.25	5830.724
7/1/2013 18:46	20.248	5830.718
7/1/2013 18:47	20.247	5830.722
7/1/2013 18:48	20.248	5830.725
7/1/2013 18:49	20.246	5830.726
7/1/2013 18:50	20.247	5830.72
7/1/2013 18:51	20.244	5830.731
7/1/2013 18:52	20.248	5830.719
7/1/2013 18:53	20.249	5830.72
7/1/2013 18:54	20.249	5830.721
7/1/2013 18:55	20.249	5830.728
7/1/2013 18:56	20.251	5830.722
7/1/2013 18:57	20.251	5830.734
7/1/2013 18:58	20.25	5830.72
7/1/2013 18:59	20.253	5830.715
7/1/2013 19:00	20.249	5830.713
7/1/2013 19:01	20.251	5830.717
7/1/2013 19:02	20.253	5830.708
7/1/2013 19:03	20.249	5830.72
7/1/2013 19:04	20.252	5830.722
7/1/2013 19:05	20.253	5830.729
7/1/2013 19:06	20.251	5830.714
7/1/2013 19:07	20.253	5830.709
7/1/2013 19:08	20.252	5830.724
7/1/2013 19:09	20.252	5830.726
7/1/2013 19:10	20.25	5830.711
7/1/2013 19:11	20.251	5830.728
7/1/2013 19:12	20.252	5830.707
7/1/2013 19:13	20.251	5830.726
7/1/2013 19:14	20.252	5830.722
7/1/2013 19:15	20.251	5830.706
7/1/2013 19:16	20.253	5830.722
7/1/2013 19:17	20.251	5830.704
7/1/2013 19:18	20.254	5830.722
7/1/2013 19:19	20.254	5830.713
7/1/2013 19:20	20.251	5830.72
7/1/2013 19:21	20.254	5830.722
7/1/2013 19:22	20.251	5830.71
7/1/2013 19:23	20.254	5830.719
7/1/2013 19:24	20.25	5830.725
7/1/2013 19:25	20.252	5830.721
7/1/2013 19:26	20.252	5830.713
7/1/2013 19:27	20.254	5830.698
7/1/2013 19:28	20.252	5830.706
7/1/2013 19:29	20.254	5830.709
7/1/2013 19:30	20.253	5830.709
7/1/2013 19:31	20.254	5830.721
7/1/2013 19:32	20.254	5830.705
7/1/2013 19:33	20.256	5830.709
7/1/2013 19:34	20.254	5830.714
7/1/2013 19:35	20.254	5830.717
7/1/2013 19:36	20.254	5830.702
7/1/2013 19:37	20.254	5830.717
7/1/2013 19:38	20.255	5830.715
7/1/2013 19:39	20.256	5830.714
7/1/2013 19:40	20.256	5830.71
7/1/2013 19:41	20.257	5830.722
7/1/2013 19:42	20.257	5830.717
7/1/2013 19:43	20.258	5830.708
7/1/2013 19:44	20.259	5830.707
7/1/2013 19:45	20.254	5830.713
7/1/2013 19:46	20.253	5830.717
7/1/2013 19:47	20.256	5830.708
7/1/2013 19:48	20.254	5830.721
7/1/2013 19:49	20.254	5830.713
7/1/2013 19:50	20.255	5830.72
7/1/2013 19:51	20.256	5830.712
7/1/2013 19:52	20.256	5830.724
7/1/2013 19:53	20.254	5830.708
7/1/2013 19:54	20.255	5830.714
7/1/2013 19:55	20.256	5830.717
7/1/2013 19:56	20.254	5830.717
7/1/2013 19:57	20.256	5830.723
7/1/2013 19:58	20.255	5830.711
7/1/2013 19:59	20.257	5830.723
7/1/2013 20:00	20.26	5830.707
7/1/2013 20:01	20.257	5830.707
7/1/2013 20:02	20.255	5830.724
7/1/2013 20:03	20.258	5830.717
7/1/2013 20:04	20.256	5830.71
7/1/2013 20:05	20.257	5830.705
7/1/2013 20:06	20.256	5830.715
7/1/2013 20:07	20.257	5830.709
7/1/2013 20:08	20.257	5830.72
7/1/2013 20:09	20.258	5830.723
7/1/2013 20:10	20.255	5830.717
7/1/2013 20:11	20.255	5830.722
7/1/2013 20:12	20.258	5830.72
7/1/2013 20:13	20.256	5830.726
7/1/2013 20:14	20.254	5830.723
7/1/2013 20:15	20.253	5830.706
7/1/2013 20:16	20.257	5830.719
7/1/2013 20:17	20.256	5830.719
7/1/2013 20:18	20.253	5830.724
7/1/2013 20:19	20.254	5830.71
7/1/2013 20:20	20.255	5830.709
7/1/2013 20:21	20.255	5830.721
7/1/2013 20:22	20.255	5830.702
7/1/2013 20:23	20.255	5830.72
7/1/2013 20:24	20.256	5830.707
7/1/2013 20:25	20.257	5830.712
7/1/2013 20:26	20.256	5830.697
7/1/2013 20:27	20.261	5830.713
7/1/2013 20:28	20.257	5830.715
7/1/2013 20:29	20.259	5830.715
7/1/2013 20:30	20.257	5830.714
7/1/2013 20:31	20.257	5830.705
7/1/2013 20:32	20.258	5830.715
7/1/2013 20:33	20.256	5830.718
7/1/2013 20:34	20.259	5830.705
7/1/2013 20:35	20.257	5830.712
7/1/2013 20:36	20.256	5830.718
7/1/2013 20:37	20.257	5830.709
7/1/2013 20:38	20.256	5830.722
7/1/2013 20:39	20.258	5830.718
7/1/2013 20:40	20.257	5830.71
7/1/2013 20:41	20.257	5830.697
7/1/2013 20:42	20.258	5830.71
7/1/2013 20:43	20.259	5830.708
7/1/2013 20:44	20.258	5830.718
7/1/2013 20:45	20.259	5830.711
7/1/2013 20:46	20.258	5830.696
7/1/2013 20:47	20.261	5830.711
7/1/2013 20:48	20.261	5830.708
7/1/2013 20:49	20.261	5830.695
7/1/2013 20:50	20.261	5830.697
7/1/2013 20:51	20.262	5830.691
7/1/2013 20:52	20.264	5830.692
7/1/2013 20:53	20.26	5830.699
7/1/2013 20:54	20.262	5830.705
7/1/2013 20:55	20.262	5830.69
7/1/2013 20:56	20.26	5830.703
7/1/2013 20:57	20.261	5830.71
7/1/2013 20:58	20.264	5830.711
7/1/2013 20:59	20.261	5830.706
7/1/2013 21:00	20.261	5830.701
7/1/2013 21:01	20.258	5830.689
7/1/2013 21:02	20.263	5830.696
7/1/2013 21:03	20.259	5830.704
7/1/2013 21:04	20.265	5830.712
7/1/2013 21:05	20.264	5830.693
7/1/2013 21:06	20.261	5830.705
7/1/2013 21:07	20.263	5830.698
7/1/2013 21:08	20.264	5830.692
7/1/2013 21:09	20.264	5830.69
7/1/2013 21:10	20.263	5830.694
7/1/2013 21:11	20.263	5830.704
7/1/2013 21:12	20.261	5830.703
7/1/2013 21:13	20.261	5830.692
7/1/2013 21:14	20.263	5830.699
7/1/2013 21:15	20.262	5830.707
7/1/2013 21:16	20.261	5830.688
7/1/2013 21:17	20.262	5830.704
7/1/2013 21:18	20.261	5830.702
7/1/2013 21:19	20.264	5830.693
7/1/2013 21:20	20.266	5830.694
7/1/2013 21:21	20.267	5830.703
7/1/2013 21:22	20.265	5830.696
7/1/2013 21:23	20.266	5830.704
7/1/2013 21:24	20.265	5830.694
7/1/2013 21:25	20.266	5830.703
7/1/2013 21:26	20.265	5830.69
7/1/2013 21:27	20.267	5830.698
7/1/2013 21:28	20.267	5830.696
7/1/2013 21:29	20.267	5830.688
7/1/2013 21:30	20.266	5830.679
7/1/2013 21:31	20.268	5830.692
7/1/2013 21:32	20.27	5830.679
7/1/2013 21:33	20.265	5830.678
7/1/2013 21:34	20.267	5830.685
7/1/2013 21:35	20.268	5830.678
7/1/2013 21:36	20.266	5830.68
7/1/2013 21:37	20.267	5830.68
7/1/2013 21:38	20.27	5830.674
7/1/2013 21:39	20.268	5830.685
7/1/2013 21:40	20.269	5830.686
7/1/2013 21:41	20.267	5830.692
7/1/2013 21:42	20.266	5830.689
7/1/2013 21:43	20.265	5830.682
7/1/2013 21:44	20.267	5830.678
7/1/2013 21:45	20.264	5830.681
7/1/2013 21:46	20.271	5830.686
7/1/2013 21:47	20.268	5830.689
7/1/2013 21:48	20.267	5830.694
7/1/2013 21:49	20.271	5830.686
7/1/2013 21:50	20.267	5830.69
7/1/2013 21:51	20.267	5830.691
7/1/2013 21:52	20.271	5830.685
7/1/2013 21:53	20.268	5830.692
7/1/2013 21:54	20.265	5830.695
7/1/2013 21:55	20.267	5830.687
7/1/2013 21:56	20.268	5830.673
7/1/2013 21:57	20.27	5830.687
7/1/2013 21:58	20.268	5830.675
7/1/2013 21:59	20.269	5830.677
7/1/2013 22:00	20.267	5830.677
7/1/2013 22:01	20.27	5830.677
7/1/2013 22:02	20.268	5830.67
7/1/2013 22:03	20.271	5830.69
7/1/2013 22:04	20.272	5830.681
7/1/2013 22:05	20.271	5830.669
7/1/2013 22:06	20.271	5830.673
7/1/2013 22:07	20.275	5830.684
7/1/2013 22:08	20.274	5830.683
7/1/2013 22:09	20.275	5830.676
7/1/2013 22:10	20.276	5830.684
7/1/2013 22:11	20.273	5830.681
7/1/2013 22:12	20.276	5830.683
7/1/2013 22:13	20.276	5830.683
7/1/2013 22:14	20.275	5830.669
7/1/2013 22:15	20.272	5830.67
7/1/2013 22:16	20.273	5830.673
7/1/2013 22:17	20.273	5830.673
7/1/2013 22:18	20.274	5830.679
7/1/2013 22:19	20.269	5830.687
7/1/2013 22:20	20.274	5830.682
7/1/2013 22:21	20.276	5830.684
7/1/2013 22:22	20.273	5830.679
7/1/2013 22:23	20.278	5830.673
7/1/2013 22:24	20.277	5830.682
7/1/2013 22:25	20.276	5830.678
7/1/2013 22:26	20.277	5830.664
7/1/2013 22:27	20.278	5830.663
7/1/2013 22:28	20.279	5830.661
7/1/2013 22:29	20.277	5830.669
7/1/2013 22:30	20.277	5830.663
7/1/2013 22:31	20.278	5830.665
7/1/2013 22:32	20.279	5830.654
7/1/2013 22:33	20.276	5830.651
7/1/2013 22:34	20.28	5830.659
7/1/2013 22:35	20.279	5830.666
7/1/2013 22:36	20.28	5830.658
7/1/2013 22:37	20.279	5830.656
7/1/2013 22:38	20.279	5830.648
7/1/2013 22:39	20.278	5830.655
7/1/2013 22:40	20.281	5830.649
7/1/2013 22:41	20.279	5830.66
7/1/2013 22:42	20.28	5830.657
7/1/2013 22:43	20.282	5830.648
7/1/2013 22:44	20.279	5830.663
7/1/2013 22:45	20.281	5830.659
7/1/2013 22:46	20.278	5830.655
7/1/2013 22:47	20.278	5830.659
7/1/2013 22:48	20.28	5830.659
7/1/2013 22:49	20.278	5830.65
7/1/2013 22:50	20.281	5830.666
7/1/2013 22:51	20.28	5830.668
7/1/2013 22:52	20.278	5830.652
7/1/2013 22:53	20.277	5830.661
7/1/2013 22:54	20.279	5830.668
7/1/2013 22:55	20.279	5830.666
7/1/2013 22:56	20.278	5830.668
7/1/2013 22:57	20.281	5830.667
7/1/2013 22:58	20.279	5830.651
7/1/2013 22:59	20.28	5830.667
7/1/2013 23:00	20.28	5830.648
7/1/2013 23:01	20.277	5830.655
7/1/2013 23:02	20.281	5830.653
7/1/2013 23:03	20.282	5830.657
7/1/2013 23:04	20.282	5830.646
7/1/2013 23:05	20.284	5830.663
7/1/2013 23:06	20.28	5830.661
7/1/2013 23:07	20.281	5830.664
7/1/2013 23:08	20.282	5830.647
7/1/2013 23:09	20.282	5830.664
7/1/2013 23:10	20.286	5830.647
7/1/2013 23:11	20.283	5830.664
7/1/2013 23:12	20.282	5830.651
7/1/2013 23:13	20.279	5830.646
7/1/2013 23:14	20.28	5830.653
7/1/2013 23:15	20.285	5830.659
7/1/2013 23:16	20.285	5830.655
7/1/2013 23:17	20.286	5830.64
7/1/2013 23:18	20.287	5830.655
7/1/2013 23:19	20.282	5830.651
7/1/2013 23:20	20.285	5830.638
7/1/2013 23:21	20.284	5830.651
7/1/2013 23:22	20.283	5830.651
7/1/2013 23:23	20.283	5830.657
7/1/2013 23:24	20.281	5830.645
7/1/2013 23:25	20.282	5830.655
7/1/2013 23:26	20.28	5830.65
7/1/2013 23:27	20.283	5830.658
7/1/2013 23:28	20.282	5830.653
7/1/2013 23:29	20.277	5830.646
7/1/2013 23:30	20.279	5830.643
7/1/2013 23:31	20.277	5830.654
7/1/2013 23:32	20.278	5830.645
7/1/2013 23:33	20.277	5830.641
7/1/2013 23:34	20.276	5830.643
7/1/2013 23:35	20.277	5830.657
7/1/2013 23:36	20.278	5830.637
7/1/2013 23:37	20.274	5830.656
7/1/2013 23:38	20.277	5830.645
7/1/2013 23:39	20.278	5830.655
7/1/2013 23:40	20.278	5830.64
7/1/2013 23:41	20.277	5830.65
7/1/2013 23:42	20.276	5830.639
7/1/2013 23:43	20.278	5830.651
7/1/2013 23:44	20.278	5830.643
7/1/2013 23:45	20.275	5830.651
7/1/2013 23:46	20.276	5830.658
7/1/2013 23:47	20.276	5830.639
7/1/2013 23:48	20.276	5830.652
7/1/2013 23:49	20.274	5830.648
7/1/2013 23:50	20.276	5830.654
7/1/2013 23:51	20.274	5830.643
7/1/2013 23:52	20.276	5830.648
7/1/2013 23:53	20.276	5830.659
7/1/2013 23:54	20.276	5830.653
7/1/2013 23:55	20.28	5830.65
7/1/2013 23:56	20.281	5830.646
7/1/2013 23:57	20.278	5830.636
7/1/2013 23:58	20.279	5830.654
7/1/2013 23:59	20.283	5830.642
7/2/2013 0:00	20.279	5830.656
7/2/2013 0:01	20.28	5830.657
7/2/2013 0:02	20.279	5830.656
7/2/2013 0:03	20.283	5830.661
7/2/2013 0:04	20.278	5830.657
7/2/2013 0:05	20.28	5830.657
7/2/2013 0:06	20.28	5830.658
7/2/2013 0:07	20.283	5830.659
7/2/2013 0:08	20.278	5830.656
7/2/2013 0:09	20.282	5830.66
7/2/2013 0:10	20.28	5830.653
7/2/2013 0:11	20.279	5830.659
7/2/2013 0:12	20.278	5830.655
7/2/2013 0:13	20.281	5830.658
7/2/2013 0:14	20.279	5830.648
7/2/2013 0:15	20.28	5830.662
7/2/2013 0:16	20.279	5830.648
7/2/2013 0:17	20.279	5830.655
7/2/2013 0:18	20.279	5830.661
7/2/2013 0:19	20.277	5830.656
7/2/2013 0:20	20.279	5830.669
7/2/2013 0:21	20.279	5830.654
7/2/2013 0:22	20.279	5830.656

7/2/2013 0:23	20.281	5830.661
7/2/2013 0:24	20.279	5830.655
7/2/2013 0:25	20.279	5830.666
7/2/2013 0:26	20.277	5830.657
7/2/2013 0:27	20.279	5830.663
7/2/2013 0:28	20.279	5830.651
7/2/2013 0:29	20.277	5830.652
7/2/2013 0:30	20.275	5830.658
7/2/2013 0:31	20.279	5830.66
7/2/2013 0:32	20.278	5830.662
7/2/2013 0:33	20.278	5830.662
7/2/2013 0:34	20.278	5830.658
7/2/2013 0:35	20.281	5830.659
7/2/2013 0:36	20.281	5830.652
7/2/2013 0:37	20.278	5830.653
7/2/2013 0:38	20.279	5830.661
7/2/2013 0:39	20.279	5830.664
7/2/2013 0:40	20.28	5830.657
7/2/2013 0:41	20.277	5830.663
7/2/2013 0:42	20.28	5830.667
7/2/2013 0:43	20.279	5830.666
7/2/2013 0:44	20.279	5830.667
7/2/2013 0:45	20.278	5830.666
7/2/2013 0:46	20.278	5830.663
7/2/2013 0:47	20.276	5830.661
7/2/2013 0:48	20.281	5830.65
7/2/2013 0:49	20.278	5830.657
7/2/2013 0:50	20.281	5830.662
7/2/2013 0:51	20.277	5830.657
7/2/2013 0:52	20.28	5830.648
7/2/2013 0:53	20.28	5830.666
7/2/2013 0:54	20.278	5830.658
7/2/2013 0:55	20.278	5830.664
7/2/2013 0:56	20.276	5830.653
7/2/2013 0:57	20.278	5830.654
7/2/2013 0:58	20.281	5830.658
7/2/2013 0:59	20.282	5830.64
7/2/2013 1:00	20.281	5830.632
7/2/2013 1:01	20.281	5830.636
7/2/2013 1:02	20.283	5830.64
7/2/2013 1:03	20.28	5830.633
7/2/2013 1:04	20.284	5830.646
7/2/2013 1:05	20.286	5830.646
7/2/2013 1:06	20.285	5830.647
7/2/2013 1:07	20.285	5830.634
7/2/2013 1:08	20.285	5830.633
7/2/2013 1:09	20.288	5830.642
7/2/2013 1:10	20.288	5830.631
7/2/2013 1:11	20.283	5830.649
7/2/2013 1:12	20.284	5830.635
7/2/2013 1:13	20.285	5830.648
7/2/2013 1:14	20.286	5830.633
7/2/2013 1:15	20.285	5830.637
7/2/2013 1:16	20.286	5830.647
7/2/2013 1:17	20.283	5830.629
7/2/2013 1:18	20.286	5830.648
7/2/2013 1:19	20.285	5830.635
7/2/2013 1:20	20.289	5830.648
7/2/2013 1:21	20.286	5830.628
7/2/2013 1:22	20.286	5830.643
7/2/2013 1:23	20.286	5830.629
7/2/2013 1:24	20.288	5830.646
7/2/2013 1:25	20.29	5830.636
7/2/2013 1:26	20.285	5830.633
7/2/2013 1:27	20.29	5830.646
7/2/2013 1:28	20.287	5830.645
7/2/2013 1:29	20.286	5830.635
7/2/2013 1:30	20.283	5830.635
7/2/2013 1:31	20.285	5830.643
7/2/2013 1:32	20.289	5830.632
7/2/2013 1:33	20.286	5830.642
7/2/2013 1:34	20.286	5830.644
7/2/2013 1:35	20.286	5830.635
7/2/2013 1:36	20.286	5830.633
7/2/2013 1:37	20.284	5830.625
7/2/2013 1:38	20.286	5830.644
7/2/2013 1:39	20.286	5830.63
7/2/2013 1:40	20.286	5830.643
7/2/2013 1:41	20.284	5830.631
7/2/2013 1:42	20.288	5830.64
7/2/2013 1:43	20.285	5830.63
7/2/2013 1:44	20.284	5830.645
7/2/2013 1:45	20.284	5830.632
7/2/2013 1:46	20.284	5830.638
7/2/2013 1:47	20.285	5830.648
7/2/2013 1:48	20.282	5830.63
7/2/2013 1:49	20.284	5830.641
7/2/2013 1:50	20.285	5830.632
7/2/2013 1:51	20.283	5830.643
7/2/2013 1:52	20.283	5830.635
7/2/2013 1:53	20.283	5830.631
7/2/2013 1:54	20.281	5830.644
7/2/2013 1:55	20.283	5830.636
7/2/2013 1:56	20.285	5830.63
7/2/2013 1:57	20.284	5830.627
7/2/2013 1:58	20.284	5830.64
7/2/2013 1:59	20.283	5830.643
7/2/2013 2:00	20.28	5830.629
7/2/2013 2:01	20.279	5830.635
7/2/2013 2:02	20.28	5830.632
7/2/2013 2:03	20.284	5830.628
7/2/2013 2:04	20.278	5830.637
7/2/2013 2:05	20.281	5830.634
7/2/2013 2:06	20.28	5830.646
7/2/2013 2:07	20.277	5830.644
7/2/2013 2:08	20.281	5830.645
7/2/2013 2:09	20.283	5830.632
7/2/2013 2:10	20.279	5830.634
7/2/2013 2:11	20.283	5830.629
7/2/2013 2:12	20.282	5830.633
7/2/2013 2:13	20.284	5830.643
7/2/2013 2:14	20.279	5830.643
7/2/2013 2:15	20.278	5830.623
7/2/2013 2:16	20.283	5830.626
7/2/2013 2:17	20.281	5830.638
7/2/2013 2:18	20.279	5830.622
7/2/2013 2:19	20.278	5830.626
7/2/2013 2:20	20.284	5830.628
7/2/2013 2:21	20.282	5830.636
7/2/2013 2:22	20.285	5830.62
7/2/2013 2:23	20.284	5830.616
7/2/2013 2:24	20.287	5830.629
7/2/2013 2:25	20.285	5830.624
7/2/2013 2:26	20.283	5830.618
7/2/2013 2:27	20.285	5830.618
7/2/2013 2:28	20.284	5830.61
7/2/2013 2:29	20.285	5830.621
7/2/2013 2:30	20.287	5830.629
7/2/2013 2:31	20.287	5830.616
7/2/2013 2:32	20.285	5830.609
7/2/2013 2:33	20.287	5830.627
7/2/2013 2:34	20.286	5830.618
7/2/2013 2:35	20.286	5830.631
7/2/2013 2:36	20.28	5830.618
7/2/2013 2:37	20.282	5830.614
7/2/2013 2:38	20.285	5830.611
7/2/2013 2:39	20.284	5830.617
7/2/2013 2:40	20.284	5830.624
7/2/2013 2:41	20.283	5830.629
7/2/2013 2:42	20.287	5830.626
7/2/2013 2:43	20.285	5830.629
7/2/2013 2:44	20.284	5830.615
7/2/2013 2:45	20.285	5830.615
7/2/2013 2:46	20.283	5830.625
7/2/2013 2:47	20.286	5830.625
7/2/2013 2:48	20.287	5830.627
7/2/2013 2:49	20.286	5830.626
7/2/2013 2:50	20.288	5830.627
7/2/2013 2:51	20.288	5830.626
7/2/2013 2:52	20.286	5830.619
7/2/2013 2:53	20.288	5830.616
7/2/2013 2:54	20.288	5830.621
7/2/2013 2:55	20.287	5830.608
7/2/2013 2:56	20.288	5830.611
7/2/2013 2:57	20.288	5830.61
7/2/2013 2:58	20.289	5830.625
7/2/2013 2:59	20.289	5830.612
7/2/2013 3:00	20.289	5830.61
7/2/2013 3:01	20.287	5830.616
7/2/2013 3:02	20.289	5830.612
7/2/2013 3:03	20.288	5830.615
7/2/2013 3:04	20.286	5830.612
7/2/2013 3:05	20.286	5830.63
7/2/2013 3:06	20.285	5830.629
7/2/2013 3:07	20.288	5830.609
7/2/2013 3:08	20.287	5830.621
7/2/2013 3:09	20.288	5830.621
7/2/2013 3:10	20.29	5830.613
7/2/2013 3:11	20.287	5830.617
7/2/2013 3:12	20.29	5830.618
7/2/2013 3:13	20.288	5830.605
7/2/2013 3:14	20.288	5830.611
7/2/2013 3:15	20.292	5830.614
7/2/2013 3:16	20.288	5830.62
7/2/2013 3:17	20.29	5830.61
7/2/2013 3:18	20.29	5830.616
7/2/2013 3:19	20.288	5830.623
7/2/2013 3:20	20.29	5830.626
7/2/2013 3:21	20.288	5830.624
7/2/2013 3:22	20.286	5830.605
7/2/2013 3:23	20.289	5830.609
7/2/2013 3:24	20.288	5830.612
7/2/2013 3:25	20.284	5830.614
7/2/2013 3:26	20.286	5830.625
7/2/2013 3:27	20.285	5830.615
7/2/2013 3:28	20.287	5830.608
7/2/2013 3:29	20.285	5830.609
7/2/2013 3:30	20.287	5830.609
7/2/2013 3:31	20.288	5830.607
7/2/2013 3:32	20.288	5830.626
7/2/2013 3:33	20.288	5830.613
7/2/2013 3:34	20.289	5830.615
7/2/2013 3:35	20.289	5830.626
7/2/2013 3:36	20.287	5830.607
7/2/2013 3:37	20.289	5830.625
7/2/2013 3:38	20.287	5830.631
7/2/2013 3:39	20.287	5830.611
7/2/2013 3:40	20.287	5830.618
7/2/2013 3:41	20.287	5830.616
7/2/2013 3:42	20.287	5830.623
7/2/2013 3:43	20.288	5830.611
7/2/2013 3:44	20.287	5830.627
7/2/2013 3:45	20.287	5830.63
7/2/2013 3:46	20.288	5830.61
7/2/2013 3:47	20.29	5830.612
7/2/2013 3:48	20.29	5830.621
7/2/2013 3:49	20.287	5830.618
7/2/2013 3:50	20.293	5830.617
7/2/2013 3:51	20.288	5830.619
7/2/2013 3:52	20.288	5830.616
7/2/2013 3:53	20.288	5830.614
7/2/2013 3:54	20.29	5830.625
7/2/2013 3:55	20.288	5830.61
7/2/2013 3:56	20.286	5830.628
7/2/2013 3:57	20.289	5830.621
7/2/2013 3:58	20.288	5830.623
7/2/2013 3:59	20.289	5830.618
7/2/2013 4:00	20.288	5830.621
7/2/2013 4:01	20.289	5830.612
7/2/2013 4:02	20.29	5830.611
7/2/2013 4:03	20.288	5830.616
7/2/2013 4:04	20.29	5830.619
7/2/2013 4:05	20.288	5830.625
7/2/2013 4:06	20.29	5830.625
7/2/2013 4:07	20.289	5830.62
7/2/2013 4:08	20.29	5830.611
7/2/2013 4:09	20.287	5830.622
7/2/2013 4:10	20.287	5830.61
7/2/2013 4:11	20.288	5830.627
7/2/2013 4:12	20.289	5830.627
7/2/2013 4:13	20.289	5830.622
7/2/2013 4:14	20.289	5830.619
7/2/2013 4:15	20.29	5830.626
7/2/2013 4:16	20.288	5830.625
7/2/2013 4:17	20.29	5830.618
7/2/2013 4:18	20.291	5830.614
7/2/2013 4:19	20.291	5830.614
7/2/2013 4:20	20.291	5830.626
7/2/2013 4:21	20.286	5830.625
7/2/2013 4:22	20.29	5830.622
7/2/2013 4:23	20.287	5830.626
7/2/2013 4:24	20.289	5830.628
7/2/2013 4:25	20.288	5830.621
7/2/2013 4:26	20.29	5830.618
7/2/2013 4:27	20.289	5830.62
7/2/2013 4:28	20.291	5830.617
7/2/2013 4:29	20.29	5830.619
7/2/2013 4:30	20.29	5830.625
7/2/2013 4:31	20.29	5830.625
7/2/2013 4:32	20.289	5830.632
7/2/2013 4:33	20.285	5830.634
7/2/2013 4:34	20.29	5830.62
7/2/2013 4:35	20.289	5830.625
7/2/2013 4:36	20.287	5830.63
7/2/2013 4:37	20.289	5830.619
7/2/2013 4:38	20.291	5830.626
7/2/2013 4:39	20.289	5830.625
7/2/2013 4:40	20.29	5830.63
7/2/2013 4:41	20.288	5830.623
7/2/2013 4:42	20.288	5830.63
7/2/2013 4:43	20.291	5830.615
7/2/2013 4:44	20.29	5830.631
7/2/2013 4:45	20.29	5830.62
7/2/2013 4:46	20.291	5830.63
7/2/2013 4:47	20.291	5830.631
7/2/2013 4:48	20.29	5830.624
7/2/2013 4:49	20.291	5830.616
7/2/2013 4:50	20.293	5830.619
7/2/2013 4:51	20.292	5830.629
7/2/2013 4:52	20.29	5830.623
7/2/2013 4:53	20.291	5830.625
7/2/2013 4:54	20.289	5830.621
7/2/2013 4:55	20.29	5830.622
7/2/2013 4:56	20.289	5830.628
7/2/2013 4:57	20.29	5830.621
7/2/2013 4:58	20.287	5830.636
7/2/2013 4:59	20.289	5830.633
7/2/2013 5:00	20.288	5830.625
7/2/2013 5:01	20.287	5830.63
7/2/2013 5:02	20.288	5830.626
7/2/2013 5:03	20.288	5830.624
7/2/2013 5:04	20.288	5830.622
7/2/2013 5:05	20.289	5830.619
7/2/2013 5:06	20.288	5830.621
7/2/2013 5:07	20.29	5830.624
7/2/2013 5:08	20.285	5830.633
7/2/2013 5:09	20.288	5830.617
7/2/2013 5:10	20.289	5830.611
7/2/2013 5:11	20.287	5830.628
7/2/2013 5:12	20.289	5830.63
7/2/2013 5:13	20.288	5830.627
7/2/2013 5:14	20.284	5830.626
7/2/2013 5:15	20.282	5830.616
7/2/2013 5:16	20.287	5830.617
7/2/2013 5:17	20.287	5830.618
7/2/2013 5:18	20.284	5830.626
7/2/2013 5:19	20.289	5830.626
7/2/2013 5:20	20.288	5830.62
7/2/2013 5:21	20.285	5830.632
7/2/2013 5:22	20.289	5830.619
7/2/2013 5:23	20.285	5830.625
7/2/2013 5:24	20.29	5830.619
7/2/2013 5:25	20.288	5830.627
7/2/2013 5:26	20.286	5830.632
7/2/2013 5:27	20.288	5830.631
7/2/2013 5:28	20.288	5830.614
7/2/2013 5:29	20.29	5830.612
7/2/2013 5:30	20.289	5830.617
7/2/2013 5:31	20.292	5830.612
7/2/2013 5:32	20.29	5830.63
7/2/2013 5:33	20.29	5830.618
7/2/2013 5:34	20.288	5830.632
7/2/2013 5:35	20.292	5830.612
7/2/2013 5:36	20.29	5830.632
7/2/2013 5:37	20.295	5830.616
7/2/2013 5:38	20.291	5830.613
7/2/2013 5:39	20.292	5830.613
7/2/2013 5:40	20.293	5830.614
7/2/2013 5:41	20.294	5830.606
7/2/2013 5:42	20.295	5830.607
7/2/2013 5:43	20.29	5830.616
7/2/2013 5:44	20.293	5830.621
7/2/2013 5:45	20.293	5830.612
7/2/2013 5:46	20.292	5830.619
7/2/2013 5:47	20.292	5830.61
7/2/2013 5:48	20.295	5830.617
7/2/2013 5:49	20.299	5830.611
7/2/2013 5:50	20.293	5830.614
7/2/2013 5:51	20.295	5830.609
7/2/2013 5:52	20.296	5830.624
7/2/2013 5:53	20.296	5830.626
7/2/2013 5:54	20.295	5830.624
7/2/2013 5:55	20.291	5830.616
7/2/2013 5:56	20.296	5830.618
7/2/2013 5:57	20.294	5830.624
7/2/2013 5:58	20.291	5830.626
7/2/2013 5:59	20.292	5830.618
7/2/2013 6:00	20.292	5830.609
7/2/2013 6:01	20.293	5830.613
7/2/2013 6:02	20.294	5830.616
7/2/2013 6:03	20.296	5830.613
7/2/2013 6:04	20.292	5830.627
7/2/2013 6:05	20.292	5830.621
7/2/2013 6:06	20.294	5830.621
7/2/2013 6:07	20.293	5830.614
7/2/2013 6:08	20.292	5830.605
7/2/2013 6:09	20.294	5830.609
7/2/2013 6:10	20.29	5830.617
7/2/2013 6:11	20.292	5830.608
7/2/2013 6:12	20.291	5830.613
7/2/2013 6:13	20.29	5830.607
7/2/2013 6:14	20.29	5830.613
7/2/2013 6:15	20.288	5830.614
7/2/2013 6:16	20.288	5830.618
7/2/2013 6:17	20.285	5830.622
7/2/2013 6:18	20.285	5830.613
7/2/2013 6:19	20.284	5830.614
7/2/2013 6:20	20.285	5830.608
7/2/2013 6:21	20.286	5830.623
7/2/2013 6:22	20.285	5830.624
7/2/2013 6:23	20.284	5830.618
7/2/2013 6:24	20.288	5830.629
7/2/2013 6:25	20.282	5830.624
7/2/2013 6:26	20.286	5830.611
7/2/2013 6:27	20.283	5830.61
7/2/2013 6:28	20.284	5830.611
7/2/2013 6:29	20.286	5830.617
7/2/2013 6:30	20.287	5830.619
7/2/2013 6:31	20.286	5830.625
7/2/2013 6:32	20.287	5830.616
7/2/2013 6:33	20.285	5830.614
7/2/2013 6:34	20.287	5830.621
7/2/2013 6:35	20.286	5830.62
7/2/2013 6:36	20.286	5830.622
7/2/2013 6:37	20.283	5830.617
7/2/2013 6:38	20.284	5830.627
7/2/2013 6:39	20.283	5830.626
7/2/2013 6:40	20.282	5830.62
7/2/2013 6:41	20.283	5830.618
7/2/2013 6:42	20.284	5830.619
7/2/2013 6:43	20.284	5830.632
7/2/2013 6:44	20.286	5830.617
7/2/2013 6:45	20.286	5830.618
7/2/2013 6:46	20.284	5830.635
7/2/2013 6:47	20.285	5830.627

7/2/2013 6:48	20.286	5830.627
7/2/2013 6:49	20.288	5830.618
7/2/2013 6:50	20.285	5830.615
7/2/2013 6:51	20.283	5830.619
7/2/2013 6:52	20.285	5830.622
7/2/2013 6:53	20.282	5830.622
7/2/2013 6:54	20.284	5830.625
7/2/2013 6:55	20.285	5830.633
7/2/2013 6:56	20.287	5830.632
7/2/2013 6:57	20.286	5830.633
7/2/2013 6:58	20.286	5830.62
7/2/2013 6:59	20.284	5830.632
7/2/2013 7:00	20.287	5830.626
7/2/2013 7:01	20.282	5830.634
7/2/2013 7:02	20.287	5830.627
7/2/2013 7:03	20.285	5830.63
7/2/2013 7:04	20.284	5830.634
7/2/2013 7:05	20.284	5830.626
7/2/2013 7:06	20.283	5830.63
7/2/2013 7:07	20.284	5830.634
7/2/2013 7:08	20.284	5830.627
7/2/2013 7:09	20.285	5830.625
7/2/2013 7:10	20.286	5830.633
7/2/2013 7:11	20.287	5830.629
7/2/2013 7:12	20.287	5830.628
7/2/2013 7:13	20.287	5830.626
7/2/2013 7:14	20.285	5830.624
7/2/2013 7:15	20.287	5830.636
7/2/2013 7:16	20.288	5830.629
7/2/2013 7:17	20.287	5830.646
7/2/2013 7:18	20.285	5830.648
7/2/2013 7:19	20.286	5830.631
7/2/2013 7:20	20.29	5830.626
7/2/2013 7:21	20.285	5830.643
7/2/2013 7:22	20.285	5830.631
7/2/2013 7:23	20.285	5830.634
7/2/2013 7:24	20.284	5830.634
7/2/2013 7:25	20.284	5830.639
7/2/2013 7:26	20.287	5830.64
7/2/2013 7:27	20.287	5830.631
7/2/2013 7:28	20.284	5830.625
7/2/2013 7:29	20.288	5830.627
7/2/2013 7:30	20.284	5830.633
7/2/2013 7:31	20.289	5830.633
7/2/2013 7:32	20.287	5830.638
7/2/2013 7:33	20.283	5830.647
7/2/2013 7:34	20.286	5830.645
7/2/2013 7:35	20.285	5830.641
7/2/2013 7:36	20.287	5830.64
7/2/2013 7:37	20.287	5830.642
7/2/2013 7:38	20.286	5830.641
7/2/2013 7:39	20.285	5830.634
7/2/2013 7:40	20.284	5830.637
7/2/2013 7:41	20.285	5830.648
7/2/2013 7:42	20.284	5830.639
7/2/2013 7:43	20.283	5830.639
7/2/2013 7:44	20.283	5830.648
7/2/2013 7:45	20.283	5830.634
7/2/2013 7:46	20.285	5830.641
7/2/2013 7:47	20.284	5830.649
7/2/2013 7:48	20.285	5830.641
7/2/2013 7:49	20.283	5830.643
7/2/2013 7:50	20.284	5830.639
7/2/2013 7:51	20.282	5830.654
7/2/2013 7:52	20.285	5830.645
7/2/2013 7:53	20.286	5830.638
7/2/2013 7:54	20.283	5830.649
7/2/2013 7:55	20.284	5830.636
7/2/2013 7:56	20.284	5830.64
7/2/2013 7:57	20.281	5830.644
7/2/2013 7:58	20.283	5830.644
7/2/2013 7:59	20.285	5830.641
7/2/2013 8:00	20.284	5830.639
7/2/2013 8:01	20.286	5830.639
7/2/2013 8:02	20.287	5830.639
7/2/2013 8:03	20.285	5830.645
7/2/2013 8:04	20.283	5830.634
7/2/2013 8:05	20.286	5830.638
7/2/2013 8:06	20.285	5830.648
7/2/2013 8:07	20.287	5830.642
7/2/2013 8:08	20.287	5830.647
7/2/2013 8:09	20.284	5830.652
7/2/2013 8:10	20.282	5830.647
7/2/2013 8:11	20.284	5830.648
7/2/2013 8:12	20.286	5830.64
7/2/2013 8:13	20.286	5830.637
7/2/2013 8:14	20.284	5830.658
7/2/2013 8:15	20.285	5830.642
7/2/2013 8:16	20.284	5830.647
7/2/2013 8:17	20.284	5830.651
7/2/2013 8:18	20.285	5830.659
7/2/2013 8:19	20.282	5830.657
7/2/2013 8:20	20.282	5830.657
7/2/2013 8:21	20.281	5830.643
7/2/2013 8:22	20.285	5830.665
7/2/2013 8:23	20.283	5830.65
7/2/2013 8:24	20.282	5830.66
7/2/2013 8:25	20.286	5830.65
7/2/2013 8:26	20.284	5830.657
7/2/2013 8:27	20.282	5830.652
7/2/2013 8:28	20.28	5830.653
7/2/2013 8:29	20.284	5830.654
7/2/2013 8:30	20.281	5830.669
7/2/2013 8:31	20.281	5830.658
7/2/2013 8:32	20.282	5830.669
7/2/2013 8:33	20.281	5830.672
7/2/2013 8:34	20.279	5830.664
7/2/2013 8:35	20.28	5830.662
7/2/2013 8:36	20.278	5830.664
7/2/2013 8:37	20.28	5830.671
7/2/2013 8:38	20.28	5830.674
7/2/2013 8:39	20.279	5830.671
7/2/2013 8:40	20.28	5830.668
7/2/2013 8:41	20.278	5830.672
7/2/2013 8:42	20.281	5830.666
7/2/2013 8:43	20.278	5830.659
7/2/2013 8:44	20.279	5830.662
7/2/2013 8:45	20.28	5830.649
7/2/2013 8:46	20.279	5830.651
7/2/2013 8:47	20.282	5830.647
7/2/2013 8:48	20.281	5830.647
7/2/2013 8:49	20.282	5830.645
7/2/2013 8:50	20.282	5830.659
7/2/2013 8:51	20.283	5830.65
7/2/2013 8:52	20.283	5830.651
7/2/2013 8:53	20.284	5830.665
7/2/2013 8:54	20.282	5830.656
7/2/2013 8:55	20.28	5830.658
7/2/2013 8:56	20.281	5830.666
7/2/2013 8:57	20.279	5830.652
7/2/2013 8:58	20.281	5830.667
7/2/2013 8:59	20.283	5830.657
7/2/2013 9:00	20.278	5830.656
7/2/2013 9:01	20.281	5830.664
7/2/2013 9:02	20.28	5830.653
7/2/2013 9:03	20.282	5830.657
7/2/2013 9:04	20.283	5830.67
7/2/2013 9:05	20.282	5830.676
7/2/2013 9:06	20.279	5830.663
7/2/2013 9:07	20.28	5830.663
7/2/2013 9:08	20.279	5830.66
7/2/2013 9:09	20.278	5830.659
7/2/2013 9:10	20.279	5830.665
7/2/2013 9:11	20.278	5830.671
7/2/2013 9:12	20.28	5830.665
7/2/2013 9:13	20.278	5830.671
7/2/2013 9:14	20.278	5830.668
7/2/2013 9:15	20.28	5830.674
7/2/2013 9:16	20.279	5830.678
7/2/2013 9:17	20.279	5830.675
7/2/2013 9:18	20.277	5830.679
7/2/2013 9:19	20.278	5830.671
7/2/2013 9:20	20.278	5830.671
7/2/2013 9:21	20.277	5830.67
7/2/2013 9:22	20.276	5830.685
7/2/2013 9:23	20.278	5830.672
7/2/2013 9:24	20.28	5830.684
7/2/2013 9:25	20.279	5830.67
7/2/2013 9:26	20.278	5830.675
7/2/2013 9:27	20.278	5830.677
7/2/2013 9:28	20.277	5830.679
7/2/2013 9:29	20.275	5830.671
7/2/2013 9:30	20.278	5830.679
7/2/2013 9:31	20.277	5830.683
7/2/2013 9:32	20.28	5830.68
7/2/2013 9:33	20.278	5830.673
7/2/2013 9:34	20.278	5830.682
7/2/2013 9:35	20.278	5830.672
7/2/2013 9:36	20.278	5830.685
7/2/2013 9:37	20.277	5830.671
7/2/2013 9:38	20.276	5830.679
7/2/2013 9:39	20.274	5830.672
7/2/2013 9:40	20.273	5830.679
7/2/2013 9:41	20.277	5830.685
7/2/2013 9:42	20.278	5830.675
7/2/2013 9:43	20.28	5830.667
7/2/2013 9:44	20.276	5830.682
7/2/2013 9:45	20.275	5830.669
7/2/2013 9:46	20.276	5830.684
7/2/2013 9:47	20.275	5830.689
7/2/2013 9:48	20.275	5830.683
7/2/2013 9:49	20.273	5830.678
7/2/2013 9:50	20.274	5830.673
7/2/2013 9:51	20.276	5830.685
7/2/2013 9:52	20.278	5830.67
7/2/2013 9:53	20.276	5830.676
7/2/2013 9:54	20.277	5830.678
7/2/2013 9:55	20.278	5830.688
7/2/2013 9:56	20.278	5830.68
7/2/2013 9:57	20.278	5830.682
7/2/2013 9:58	20.276	5830.679
7/2/2013 9:59	20.276	5830.683
7/2/2013 10:00	20.277	5830.683
7/2/2013 10:01	20.274	5830.682
7/2/2013 10:02	20.273	5830.684
7/2/2013 10:03	20.274	5830.679
7/2/2013 10:04	20.277	5830.683
7/2/2013 10:05	20.275	5830.692
7/2/2013 10:06	20.276	5830.685
7/2/2013 10:07	20.273	5830.7
7/2/2013 10:08	20.274	5830.696
7/2/2013 10:09	20.276	5830.702
7/2/2013 10:10	20.275	5830.691
7/2/2013 10:11	20.274	5830.7
7/2/2013 10:12	20.275	5830.694
7/2/2013 10:13	20.273	5830.7
7/2/2013 10:14	20.273	5830.696
7/2/2013 10:15	20.27	5830.704
7/2/2013 10:16	20.27	5830.699
7/2/2013 10:17	20.27	5830.697
7/2/2013 10:18	20.269	5830.697
7/2/2013 10:19	20.269	5830.705
7/2/2013 10:20	20.269	5830.7
7/2/2013 10:21	20.269	5830.689
7/2/2013 10:22	20.271	5830.695
7/2/2013 10:23	20.272	5830.69
7/2/2013 10:24	20.267	5830.688
7/2/2013 10:25	20.272	5830.69
7/2/2013 10:26	20.269	5830.698
7/2/2013 10:27	20.269	5830.7
7/2/2013 10:28	20.267	5830.694
7/2/2013 10:29	20.269	5830.707
7/2/2013 10:30	20.268	5830.694
7/2/2013 10:31	20.268	5830.706
7/2/2013 10:32	20.268	5830.695
7/2/2013 10:33	20.27	5830.708
7/2/2013 10:34	20.268	5830.709
7/2/2013 10:35	20.274	5830.705
7/2/2013 10:36	20.27	5830.703
7/2/2013 10:37	20.269	5830.709
7/2/2013 10:38	20.27	5830.703
7/2/2013 10:39	20.268	5830.707
7/2/2013 10:40	20.269	5830.705
7/2/2013 10:41	20.268	5830.696
7/2/2013 10:42	20.27	5830.7
7/2/2013 10:43	20.269	5830.702
7/2/2013 10:44	20.269	5830.698
7/2/2013 10:45	20.27	5830.704
7/2/2013 10:46	20.27	5830.696
7/2/2013 10:47	20.271	5830.697
7/2/2013 10:48	20.266	5830.694
7/2/2013 10:49	20.27	5830.704
7/2/2013 10:50	20.268	5830.702
7/2/2013 10:51	20.269	5830.702
7/2/2013 10:52	20.27	5830.699
7/2/2013 10:53	20.27	5830.705
7/2/2013 10:54	20.266	5830.715
7/2/2013 10:55	20.267	5830.711
7/2/2013 10:56	20.268	5830.708
7/2/2013 10:57	20.268	5830.699
7/2/2013 10:58	20.267	5830.699
7/2/2013 10:59	20.268	5830.708
7/2/2013 11:00	20.266	5830.7
7/2/2013 11:01	20.266	5830.7
7/2/2013 11:02	20.27	5830.701
7/2/2013 11:03	20.268	5830.71
7/2/2013 11:04	20.268	5830.71
7/2/2013 11:05	20.267	5830.698
7/2/2013 11:06	20.266	5830.715
7/2/2013 11:07	20.269	5830.709
7/2/2013 11:08	20.272	5830.709
7/2/2013 11:09	20.267	5830.703
7/2/2013 11:10	20.265	5830.715
7/2/2013 11:11	20.27	5830.715
7/2/2013 11:12	20.269	5830.711
7/2/2013 11:13	20.267	5830.712
7/2/2013 11:14	20.269	5830.711
7/2/2013 11:15	20.266	5830.711
7/2/2013 11:16	20.266	5830.716
7/2/2013 11:17	20.267	5830.715
7/2/2013 11:18	20.266	5830.712
7/2/2013 11:19	20.266	5830.708
7/2/2013 11:20	20.27	5830.722
7/2/2013 11:21	20.266	5830.719
7/2/2013 11:22	20.264	5830.707
7/2/2013 11:23	20.267	5830.714
7/2/2013 11:24	20.269	5830.703
7/2/2013 11:25	20.265	5830.703
7/2/2013 11:26	20.27	5830.7
7/2/2013 11:27	20.265	5830.716
7/2/2013 11:28	20.267	5830.702
7/2/2013 11:29	20.268	5830.711
7/2/2013 11:30	20.263	5830.703
7/2/2013 11:31	20.267	5830.706
7/2/2013 11:32	20.266	5830.719
7/2/2013 11:33	20.263	5830.717
7/2/2013 11:34	20.264	5830.712
7/2/2013 11:35	20.263	5830.715
7/2/2013 11:36	20.265	5830.71
7/2/2013 11:37	20.265	5830.719
7/2/2013 11:38	20.264	5830.711
7/2/2013 11:39	20.267	5830.708
7/2/2013 11:40	20.264	5830.721
7/2/2013 11:41	20.266	5830.716
7/2/2013 11:42	20.262	5830.71
7/2/2013 11:43	20.266	5830.719
7/2/2013 11:44	20.263	5830.711
7/2/2013 11:45	20.265	5830.725
7/2/2013 11:46	20.266	5830.708
7/2/2013 11:47	20.263	5830.723
7/2/2013 11:48	20.263	5830.713
7/2/2013 11:49	20.262	5830.711
7/2/2013 11:50	20.263	5830.715
7/2/2013 11:51	20.262	5830.721
7/2/2013 11:52	20.261	5830.708
7/2/2013 11:53	20.261	5830.722
7/2/2013 11:54	20.264	5830.713
7/2/2013 11:55	20.263	5830.718
7/2/2013 11:56	20.262	5830.722
7/2/2013 11:57	20.261	5830.71
7/2/2013 11:58	20.266	5830.714
7/2/2013 11:59	20.262	5830.728
7/2/2013 12:00	20.263	5830.722
7/2/2013 12:01	20.262	5830.716
7/2/2013 12:02	20.267	5830.716
7/2/2013 12:03	20.264	5830.726
7/2/2013 12:04	20.26	5830.716
7/2/2013 12:05	20.262	5830.727
7/2/2013 12:06	20.261	5830.723
7/2/2013 12:07	20.26	5830.733
7/2/2013 12:08	20.26	5830.729
7/2/2013 12:09	20.26	5830.732
7/2/2013 12:10	20.261	5830.726
7/2/2013 12:11	20.263	5830.718
7/2/2013 12:12	20.262	5830.723
7/2/2013 12:13	20.261	5830.727
7/2/2013 12:14	20.26	5830.729
7/2/2013 12:15	20.263	5830.722
7/2/2013 12:16	20.26	5830.721
7/2/2013 12:17	20.255	5830.727
7/2/2013 12:18	20.258	5830.729
7/2/2013 12:19	20.261	5830.726
7/2/2013 12:20	20.261	5830.729
7/2/2013 12:21	20.259	5830.727
7/2/2013 12:22	20.261	5830.736
7/2/2013 12:23	20.258	5830.723
7/2/2013 12:24	20.261	5830.738
7/2/2013 12:25	20.261	5830.728
7/2/2013 12:26	20.258	5830.737
7/2/2013 12:27	20.259	5830.731
7/2/2013 12:28	20.259	5830.724
7/2/2013 12:29	20.26	5830.737
7/2/2013 12:30	20.258	5830.724
7/2/2013 12:31	20.257	5830.735
7/2/2013 12:32	20.26	5830.727
7/2/2013 12:33	20.259	5830.729
7/2/2013 12:34	20.259	5830.729
7/2/2013 12:35	20.261	5830.73
7/2/2013 12:36	20.26	5830.724
7/2/2013 12:37	20.256	5830.734
7/2/2013 12:38	20.258	5830.738
7/2/2013 12:39	20.257	5830.725
7/2/2013 12:40	20.259	5830.722
7/2/2013 12:41	20.259	5830.736
7/2/2013 12:42	20.259	5830.734
7/2/2013 12:43	20.262	5830.735
7/2/2013 12:44	20.26	5830.727
7/2/2013 12:45	20.259	5830.728
7/2/2013 12:46	20.259	5830.736
7/2/2013 12:47	20.258	5830.732
7/2/2013 12:48	20.255	5830.721
7/2/2013 12:49	20.257	5830.737
7/2/2013 12:50	20.255	5830.74
7/2/2013 12:51	20.256	5830.726
7/2/2013 12:52	20.258	5830.735
7/2/2013 12:53	20.258	5830.735
7/2/2013 12:54	20.259	5830.738
7/2/2013 12:55	20.256	5830.744
7/2/2013 12:56	20.255	5830.743
7/2/2013 12:57	20.254	5830.742
7/2/2013 12:58	20.254	5830.742
7/2/2013 12:59	20.254	5830.747
7/2/2013 13:00	20.255	5830.731
7/2/2013 13:01	20.253	5830.748
7/2/2013 13:02	20.255	5830.745
7/2/2013 13:03	20.253	5830.752
7/2/2013 13:04	20.254	5830.75
7/2/2013 13:05	20.254	5830.747
7/2/2013 13:06	20.254	5830.745
7/2/2013 13:07	20.255	5830.752
7/2/2013 13:08	20.256	5830.743
7/2/2013 13:09	20.255	5830.754
7/2/2013 13:10	20.254	5830.753
7/2/2013 13:11	20.253	5830.74
7/2/2013 13:12	20.25	5830.747

7/2/2013 13:13	20.249	5830.761
7/2/2013 13:14	20.249	5830.754
7/2/2013 13:15	20.25	5830.759
7/2/2013 13:16	20.247	5830.75
7/2/2013 13:17	20.252	5830.758
7/2/2013 13:18	20.248	5830.793
7/2/2013 13:19	20.247	5830.796
7/2/2013 13:20	20.245	5830.786
7/2/2013 13:21	20.243	5830.805
7/2/2013 13:22	20.243	5830.795
7/2/2013 13:23	20.241	5830.794
7/2/2013 13:24	20.238	5830.791
7/2/2013 13:25	20.237	5830.803
7/2/2013 13:26	20.24	5830.777
7/2/2013 13:27	20.243	5830.751
7/2/2013 13:28	20.243	5830.762
7/2/2013 13:29	20.244	5830.743
7/2/2013 13:30	20.248	5830.749
7/2/2013 13:31	20.25	5830.741
7/2/2013 13:32	20.251	5830.731
7/2/2013 13:33	20.252	5830.738
7/2/2013 13:34	20.253	5830.729
7/2/2013 13:35	20.255	5830.739
7/2/2013 13:36	20.256	5830.735
7/2/2013 13:37	20.256	5830.729
7/2/2013 13:38	20.257	5830.724
7/2/2013 13:39	20.255	5830.722
7/2/2013 13:40	20.258	5830.73
7/2/2013 13:41	20.255	5830.723
7/2/2013 13:42	20.256	5830.715
7/2/2013 13:43	20.256	5830.723
7/2/2013 13:44	20.256	5830.725
7/2/2013 13:45	20.256	5830.729
7/2/2013 13:46	20.256	5830.72
7/2/2013 13:47	20.257	5830.716
7/2/2013 13:48	20.258	5830.728
7/2/2013 13:49	20.257	5830.714
7/2/2013 13:50	20.256	5830.722
7/2/2013 13:51	20.256	5830.718
7/2/2013 13:52	20.254	5830.728
7/2/2013 13:53	20.254	5830.722
7/2/2013 13:54	20.253	5830.715
7/2/2013 13:55	20.249	5830.725
7/2/2013 13:56	20.252	5830.731
7/2/2013 13:57	20.252	5830.715
7/2/2013 13:58	20.253	5830.73
7/2/2013 13:59	20.254	5830.728
7/2/2013 14:00	20.257	5830.728
7/2/2013 14:01	20.254	5830.723
7/2/2013 14:02	20.256	5830.714
7/2/2013 14:03	20.255	5830.716
7/2/2013 14:04	20.256	5830.725
7/2/2013 14:05	20.254	5830.72
7/2/2013 14:06	20.257	5830.716
7/2/2013 14:07	20.257	5830.708
7/2/2013 14:08	20.258	5830.71
7/2/2013 14:09	20.257	5830.721
7/2/2013 14:10	20.256	5830.717
7/2/2013 14:11	20.256	5830.706
7/2/2013 14:12	20.256	5830.702
7/2/2013 14:13	20.255	5830.705
7/2/2013 14:14	20.257	5830.713
7/2/2013 14:15	20.258	5830.7
7/2/2013 14:16	20.256	5830.713
7/2/2013 14:17	20.257	5830.701
7/2/2013 14:18	20.258	5830.704
7/2/2013 14:19	20.258	5830.707
7/2/2013 14:20	20.254	5830.699
7/2/2013 14:21	20.255	5830.708
7/2/2013 14:22	20.256	5830.697
7/2/2013 14:23	20.257	5830.704
7/2/2013 14:24	20.257	5830.686
7/2/2013 14:25	20.257	5830.692
7/2/2013 14:26	20.255	5830.699
7/2/2013 14:27	20.257	5830.708
7/2/2013 14:28	20.247	5832.899
7/2/2013 14:29	20.172	5835.224
7/2/2013 14:30	20.043	5832.737
7/2/2013 14:31	19.971	5831.36
7/2/2013 14:32	19.967	5831.035
7/2/2013 14:33	19.984	5830.865
7/2/2013 14:34	20.013	5830.782
7/2/2013 14:35	20.05	5830.734
7/2/2013 14:36	20.081	5830.7
7/2/2013 14:37	20.114	5830.683
7/2/2013 14:38	20.139	5830.688
7/2/2013 14:39	20.16	5830.672
7/2/2013 14:40	20.18	5830.664
7/2/2013 14:41	20.194	5830.67
7/2/2013 14:42	20.208	5830.664
7/2/2013 14:43	20.215	5830.669
7/2/2013 14:44	20.221	5830.667
7/2/2013 14:45	20.226	5830.656
7/2/2013 14:46	20.233	5830.661
7/2/2013 14:47	20.237	5830.667
7/2/2013 14:48	20.238	5830.657
7/2/2013 14:49	20.24	5830.678
7/2/2013 14:50	20.245	5830.678
7/2/2013 14:51	20.247	5830.667
7/2/2013 14:52	20.245	5830.674
7/2/2013 14:53	20.246	5830.681
7/2/2013 14:54	20.248	5830.674
7/2/2013 14:55	20.248	5830.69
7/2/2013 14:56	20.249	5830.692
7/2/2013 14:57	20.248	5830.687
7/2/2013 14:58	20.252	5830.676
7/2/2013 14:59	20.251	5830.675
7/2/2013 15:00	20.253	5830.686
7/2/2013 15:01	20.253	5830.676
7/2/2013 15:02	20.251	5830.687
7/2/2013 15:03	20.253	5830.675
7/2/2013 15:04	20.253	5830.687
7/2/2013 15:05	20.251	5830.688
7/2/2013 15:06	20.252	5830.675
7/2/2013 15:07	20.253	5830.679
7/2/2013 15:08	20.251	5830.685
7/2/2013 15:09	20.253	5830.681
7/2/2013 15:10	20.252	5830.677
7/2/2013 15:11	20.254	5830.681
7/2/2013 15:12	20.254	5830.686
7/2/2013 15:13	20.255	5830.692
7/2/2013 15:14	20.253	5830.699
7/2/2013 15:15	20.252	5830.685
7/2/2013 15:16	20.25	5830.692
7/2/2013 15:17	20.253	5830.704
7/2/2013 15:18	20.252	5830.686
7/2/2013 15:19	20.25	5830.693
7/2/2013 15:20	20.253	5830.692
7/2/2013 15:21	20.251	5830.699
7/2/2013 15:22	20.249	5830.694
7/2/2013 15:23	20.247	5830.7
7/2/2013 15:24	20.247	5830.704
7/2/2013 15:25	20.246	5830.697
7/2/2013 15:26	20.248	5830.705
7/2/2013 15:27	20.245	5830.704
7/2/2013 15:28	20.248	5830.707
7/2/2013 15:29	20.245	5830.69
7/2/2013 15:30	20.247	5830.71
7/2/2013 15:31	20.251	5830.695
7/2/2013 15:32	20.248	5830.704
7/2/2013 15:33	20.249	5830.707
7/2/2013 15:34	20.247	5830.692
7/2/2013 15:35	20.249	5830.704
7/2/2013 15:36	20.245	5830.699
7/2/2013 15:37	20.249	5830.697
7/2/2013 15:38	20.247	5830.705
7/2/2013 15:39	20.249	5830.703
7/2/2013 15:40	20.247	5830.694
7/2/2013 15:41	20.245	5830.692
7/2/2013 15:42	20.247	5830.698
7/2/2013 15:43	20.246	5830.7
7/2/2013 15:44	20.247	5830.71
7/2/2013 15:45	20.247	5830.685
7/2/2013 15:46	20.244	5830.711
7/2/2013 15:47	20.247	5830.688
7/2/2013 15:48	20.243	5830.711
7/2/2013 15:49	20.245	5830.705
7/2/2013 15:50	20.244	5830.705
7/2/2013 15:51	20.242	5830.694
7/2/2013 15:52	20.246	5830.708
7/2/2013 15:53	20.242	5830.696
7/2/2013 15:54	20.243	5830.714
7/2/2013 15:55	20.241	5830.705
7/2/2013 15:56	20.243	5830.712
7/2/2013 15:57	20.244	5830.703
7/2/2013 15:58	20.244	5830.708
7/2/2013 15:59	20.244	5830.708
7/2/2013 16:00	20.242	5830.71
7/2/2013 16:01	20.244	5830.698
7/2/2013 16:02	20.244	5830.71
7/2/2013 16:03	20.242	5830.705
7/2/2013 16:04	20.244	5830.712
7/2/2013 16:05	20.243	5830.701
7/2/2013 16:06	20.244	5830.708
7/2/2013 16:07	20.243	5830.705
7/2/2013 16:08	20.244	5830.717
7/2/2013 16:09	20.241	5830.716
7/2/2013 16:10	20.244	5830.711
7/2/2013 16:11	20.242	5830.715
7/2/2013 16:12	20.241	5830.703
7/2/2013 16:13	20.243	5830.708
7/2/2013 16:14	20.24	5830.7
7/2/2013 16:15	20.242	5830.709
7/2/2013 16:16	20.24	5830.708
7/2/2013 16:17	20.239	5830.712
7/2/2013 16:18	20.243	5830.708
7/2/2013 16:19	20.243	5830.71
7/2/2013 16:20	20.242	5830.719
7/2/2013 16:21	20.242	5830.7
7/2/2013 16:22	20.242	5830.708
7/2/2013 16:23	20.24	5830.71
7/2/2013 16:24	20.243	5830.711
7/2/2013 16:25	20.244	5830.709
7/2/2013 16:26	20.243	5830.701
7/2/2013 16:27	20.243	5830.693
7/2/2013 16:28	20.245	5830.712
7/2/2013 16:29	20.243	5830.721
7/2/2013 16:30	20.244	5830.702
7/2/2013 16:31	20.242	5830.71
7/2/2013 16:32	20.241	5830.709
7/2/2013 16:33	20.241	5830.711
7/2/2013 16:34	20.241	5830.721
7/2/2013 16:35	20.242	5830.704
7/2/2013 16:36	20.242	5830.712
7/2/2013 16:37	20.242	5830.708
7/2/2013 16:38	20.242	5830.711
7/2/2013 16:39	20.245	5830.723
7/2/2013 16:40	20.242	5830.706
7/2/2013 16:41	20.244	5830.709
7/2/2013 16:42	20.242	5830.721
7/2/2013 16:43	20.24	5830.704
7/2/2013 16:44	20.245	5830.719
7/2/2013 16:45	20.243	5830.708
7/2/2013 16:46	20.243	5830.717
7/2/2013 16:47	20.244	5830.718
7/2/2013 16:48	20.243	5830.706
7/2/2013 16:49	20.24	5830.707
7/2/2013 16:50	20.241	5830.721
7/2/2013 16:51	20.241	5830.706
7/2/2013 16:52	20.242	5830.721
7/2/2013 16:53	20.239	5830.707
7/2/2013 16:54	20.242	5830.714
7/2/2013 16:55	20.241	5830.708
7/2/2013 16:56	20.242	5830.697
7/2/2013 16:57	20.24	5830.715
7/2/2013 16:58	20.24	5830.708
7/2/2013 16:59	20.241	5830.708
7/2/2013 17:00	20.239	5830.709
7/2/2013 17:01	20.237	5830.701
7/2/2013 17:02	20.238	5830.72
7/2/2013 17:03	20.241	5830.724
7/2/2013 17:04	20.238	5830.723
7/2/2013 17:05	20.237	5830.703
7/2/2013 17:06	20.241	5830.716
7/2/2013 17:07	20.238	5830.711
7/2/2013 17:08	20.237	5830.719
7/2/2013 17:09	20.238	5830.716
7/2/2013 17:10	20.24	5830.729
7/2/2013 17:11	20.24	5830.7
7/2/2013 17:12	20.236	5830.7
7/2/2013 17:13	20.239	5830.703
7/2/2013 17:14	20.239	5830.721
7/2/2013 17:15	20.239	5830.72
7/2/2013 17:16	20.234	5830.719
7/2/2013 17:17	20.24	5830.725
7/2/2013 17:18	20.237	5830.719
7/2/2013 17:19	20.239	5830.713
7/2/2013 17:20	20.236	5830.704
7/2/2013 17:21	20.238	5830.713
7/2/2013 17:22	20.237	5830.711
7/2/2013 17:23	20.239	5830.707
7/2/2013 17:24	20.238	5830.72
7/2/2013 17:25	20.237	5830.724
7/2/2013 17:26	20.239	5830.713
7/2/2013 17:27	20.238	5830.724
7/2/2013 17:28	20.239	5830.717
7/2/2013 17:29	20.238	5830.721
7/2/2013 17:30	20.239	5830.714
7/2/2013 17:31	20.236	5830.715
7/2/2013 17:32	20.242	5830.715
7/2/2013 17:33	20.237	5830.7
7/2/2013 17:34	20.236	5830.721
7/2/2013 17:35	20.239	5830.712
7/2/2013 17:36	20.237	5830.723
7/2/2013 17:37	20.236	5830.711
7/2/2013 17:38	20.237	5830.716
7/2/2013 17:39	20.238	5830.697
7/2/2013 17:40	20.237	5830.71
7/2/2013 17:41	20.238	5830.702
7/2/2013 17:42	20.237	5830.711
7/2/2013 17:43	20.237	5830.72
7/2/2013 17:44	20.236	5830.705
7/2/2013 17:45	20.239	5830.703
7/2/2013 17:46	20.24	5830.713
7/2/2013 17:47	20.239	5830.71
7/2/2013 17:48	20.238	5830.708
7/2/2013 17:49	20.239	5830.709
7/2/2013 17:50	20.24	5830.698
7/2/2013 17:51	20.237	5830.708
7/2/2013 17:52	20.24	5830.71
7/2/2013 17:53	20.24	5830.722
7/2/2013 17:54	20.238	5830.709
7/2/2013 17:55	20.239	5830.701
7/2/2013 17:56	20.239	5830.716
7/2/2013 17:57	20.239	5830.714
7/2/2013 17:58	20.237	5830.712
7/2/2013 17:59	20.238	5830.718
7/2/2013 18:00	20.24	5830.726
7/2/2013 18:01	20.234	5830.718
7/2/2013 18:02	20.238	5830.716
7/2/2013 18:03	20.239	5830.72
7/2/2013 18:04	20.237	5830.72
7/2/2013 18:05	20.236	5830.723
7/2/2013 18:06	20.237	5830.725
7/2/2013 18:07	20.237	5830.717
7/2/2013 18:08	20.238	5830.719
7/2/2013 18:09	20.236	5830.72
7/2/2013 18:10	20.232	5830.722
7/2/2013 18:11	20.234	5830.717
7/2/2013 18:12	20.239	5830.722
7/2/2013 18:13	20.231	5830.718
7/2/2013 18:14	20.236	5830.725
7/2/2013 18:15	20.233	5830.718
7/2/2013 18:16	20.236	5830.722
7/2/2013 18:17	20.235	5830.727
7/2/2013 18:18	20.239	5830.719
7/2/2013 18:19	20.236	5830.716
7/2/2013 18:20	20.238	5830.714
7/2/2013 18:21	20.238	5830.711
7/2/2013 18:22	20.237	5830.714
7/2/2013 18:23	20.235	5830.71
7/2/2013 18:24	20.24	5830.72
7/2/2013 18:25	20.242	5830.724
7/2/2013 18:26	20.243	5830.73
7/2/2013 18:27	20.242	5830.717
7/2/2013 18:28	20.238	5830.723
7/2/2013 18:29	20.24	5830.714
7/2/2013 18:30	20.242	5830.715
7/2/2013 18:31	20.242	5830.705
7/2/2013 18:32	20.24	5830.708
7/2/2013 18:33	20.242	5830.726
7/2/2013 18:34	20.239	5830.715
7/2/2013 18:35	20.239	5830.713
7/2/2013 18:36	20.242	5830.733
7/2/2013 18:37	20.243	5830.721
7/2/2013 18:38	20.242	5830.726
7/2/2013 18:39	20.242	5830.718
7/2/2013 18:40	20.242	5830.696
7/2/2013 18:41	20.24	5830.707
7/2/2013 18:42	20.242	5830.711
7/2/2013 18:43	20.245	5830.726
7/2/2013 18:44	20.242	5830.723
7/2/2013 18:45	20.242	5830.706
7/2/2013 18:46	20.241	5830.718
7/2/2013 18:47	20.242	5830.714
7/2/2013 18:48	20.242	5830.716
7/2/2013 18:49	20.241	5830.711
7/2/2013 18:50	20.244	5830.715
7/2/2013 18:51	20.247	5830.721
7/2/2013 18:52	20.239	5830.726
7/2/2013 18:53	20.242	5830.703
7/2/2013 18:54	20.241	5830.72
7/2/2013 18:55	20.242	5830.725
7/2/2013 18:56	20.24	5830.729
7/2/2013 18:57	20.242	5830.73
7/2/2013 18:58	20.243	5830.725
7/2/2013 18:59	20.242	5830.716
7/2/2013 19:00	20.243	5830.713
7/2/2013 19:01	20.243	5830.722
7/2/2013 19:02	20.241	5830.713
7/2/2013 19:03	20.241	5830.726
7/2/2013 19:04	20.247	5830.713
7/2/2013 19:05	20.241	5830.709
7/2/2013 19:06	20.242	5830.716
7/2/2013 19:07	20.242	5830.713
7/2/2013 19:08	20.243	5830.713
7/2/2013 19:09	20.241	5830.715
7/2/2013 19:10	20.24	5830.723
7/2/2013 19:11	20.242	5830.712
7/2/2013 19:12	20.24	5830.712
7/2/2013 19:13	20.24	5830.723
7/2/2013 19:14	20.238	5830.717
7/2/2013 19:15	20.239	5830.729
7/2/2013 19:16	20.242	5830.713
7/2/2013 19:17	20.24	5830.718
7/2/2013 19:18	20.238	5830.727
7/2/2013 19:19	20.239	5830.743
7/2/2013 19:20	20.241	5830.736
7/2/2013 19:21	20.243	5830.732
7/2/2013 19:22	20.241	5830.72
7/2/2013 19:23	20.24	5830.721
7/2/2013 19:24	20.24	5830.719
7/2/2013 19:25	20.238	5830.728
7/2/2013 19:26	20.244	5830.717
7/2/2013 19:27	20.24	5830.715
7/2/2013 19:28	20.241	5830.718
7/2/2013 19:29	20.241	5830.724
7/2/2013 19:30	20.242	5830.713
7/2/2013 19:31	20.241	5830.718
7/2/2013 19:32	20.241	5830.722
7/2/2013 19:33	20.24	5830.714
7/2/2013 19:34	20.239	5830.723
7/2/2013 19:35	20.241	5830.72
7/2/2013 19:36	20.242	5830.711
7/2/2013 19:37	20.241	5830.721

7/2/2013 19:38	20.242	5830.727
7/2/2013 19:39	20.244	5830.72
7/2/2013 19:40	20.241	5830.725
7/2/2013 19:41	20.241	5830.72
7/2/2013 19:42	20.242	5830.728
7/2/2013 19:43	20.243	5830.729
7/2/2013 19:44	20.241	5830.724
7/2/2013 19:45	20.241	5830.722
7/2/2013 19:46	20.242	5830.723
7/2/2013 19:47	20.242	5830.719
7/2/2013 19:48	20.246	5830.719
7/2/2013 19:49	20.246	5830.728
7/2/2013 19:50	20.243	5830.738
7/2/2013 19:51	20.241	5830.729
7/2/2013 19:52	20.242	5830.729
7/2/2013 19:53	20.243	5830.721
7/2/2013 19:54	20.249	5830.716
7/2/2013 19:55	20.244	5830.735
7/2/2013 19:56	20.243	5830.733
7/2/2013 19:57	20.247	5830.73
7/2/2013 19:58	20.244	5830.722
7/2/2013 19:59	20.242	5830.723
7/2/2013 20:00	20.242	5830.725
7/2/2013 20:01	20.246	5830.727
7/2/2013 20:02	20.246	5830.729
7/2/2013 20:03	20.246	5830.726
7/2/2013 20:04	20.245	5830.737
7/2/2013 20:05	20.244	5830.725
7/2/2013 20:06	20.244	5830.725
7/2/2013 20:07	20.244	5830.733
7/2/2013 20:08	20.243	5830.745
7/2/2013 20:09	20.245	5830.725
7/2/2013 20:10	20.243	5830.737
7/2/2013 20:11	20.244	5830.729
7/2/2013 20:12	20.244	5830.729
7/2/2013 20:13	20.244	5830.733
7/2/2013 20:14	20.244	5830.744
7/2/2013 20:15	20.243	5830.741
7/2/2013 20:16	20.243	5830.729
7/2/2013 20:17	20.243	5830.726
7/2/2013 20:18	20.247	5830.729
7/2/2013 20:19	20.246	5830.728
7/2/2013 20:20	20.248	5830.734
7/2/2013 20:21	20.247	5830.738
7/2/2013 20:22	20.246	5830.739
7/2/2013 20:23	20.246	5830.736
7/2/2013 20:24	20.245	5830.734
7/2/2013 20:25	20.244	5830.728
7/2/2013 20:26	20.247	5830.722
7/2/2013 20:27	20.246	5830.733
7/2/2013 20:28	20.246	5830.732
7/2/2013 20:29	20.245	5830.741
7/2/2013 20:30	20.248	5830.719
7/2/2013 20:31	20.248	5830.726
7/2/2013 20:32	20.245	5830.732
7/2/2013 20:33	20.249	5830.726
7/2/2013 20:34	20.247	5830.738
7/2/2013 20:35	20.249	5830.736
7/2/2013 20:36	20.245	5830.73
7/2/2013 20:37	20.249	5830.728
7/2/2013 20:38	20.246	5830.729
7/2/2013 20:39	20.247	5830.742
7/2/2013 20:40	20.25	5830.728
7/2/2013 20:41	20.248	5830.734
7/2/2013 20:42	20.252	5830.74
7/2/2013 20:43	20.248	5830.739
7/2/2013 20:44	20.25	5830.736
7/2/2013 20:45	20.249	5830.727
7/2/2013 20:46	20.25	5830.738
7/2/2013 20:47	20.252	5830.727
7/2/2013 20:48	20.253	5830.73
7/2/2013 20:49	20.252	5830.736
7/2/2013 20:50	20.252	5830.732
7/2/2013 20:51	20.252	5830.722
7/2/2013 20:52	20.252	5830.734
7/2/2013 20:53	20.251	5830.725
7/2/2013 20:54	20.25	5830.742
7/2/2013 20:55	20.247	5830.731
7/2/2013 20:56	20.248	5830.724
7/2/2013 20:57	20.246	5830.727
7/2/2013 20:58	20.245	5830.73
7/2/2013 20:59	20.242	5830.733
7/2/2013 21:00	20.242	5830.732
7/2/2013 21:01	20.244	5830.73
7/2/2013 21:02	20.246	5830.735
7/2/2013 21:03	20.244	5830.733
7/2/2013 21:04	20.24	5830.734
7/2/2013 21:05	20.242	5830.717
7/2/2013 21:06	20.242	5830.73
7/2/2013 21:07	20.243	5830.723
7/2/2013 21:08	20.24	5830.718
7/2/2013 21:09	20.242	5830.729
7/2/2013 21:10	20.242	5830.714
7/2/2013 21:11	20.244	5830.711
7/2/2013 21:12	20.245	5830.727
7/2/2013 21:13	20.244	5830.729
7/2/2013 21:14	20.246	5830.732
7/2/2013 21:15	20.245	5830.737
7/2/2013 21:16	20.245	5830.731
7/2/2013 21:17	20.246	5830.731
7/2/2013 21:18	20.245	5830.728
7/2/2013 21:19	20.245	5830.738
7/2/2013 21:20	20.243	5830.725
7/2/2013 21:21	20.247	5830.735
7/2/2013 21:22	20.247	5830.724
7/2/2013 21:23	20.246	5830.729
7/2/2013 21:24	20.245	5830.731
7/2/2013 21:25	20.248	5830.725
7/2/2013 21:26	20.249	5830.731
7/2/2013 21:27	20.248	5830.729
7/2/2013 21:28	20.247	5830.732
7/2/2013 21:29	20.246	5830.729
7/2/2013 21:30	20.247	5830.733
7/2/2013 21:31	20.246	5830.723
7/2/2013 21:32	20.246	5830.729
7/2/2013 21:33	20.25	5830.729
7/2/2013 21:34	20.251	5830.732
7/2/2013 21:35	20.246	5830.736
7/2/2013 21:36	20.247	5830.729
7/2/2013 21:37	20.247	5830.729
7/2/2013 21:38	20.247	5830.733
7/2/2013 21:39	20.248	5830.721
7/2/2013 21:40	20.254	5830.728
7/2/2013 21:41	20.253	5830.72
7/2/2013 21:42	20.25	5830.719
7/2/2013 21:43	20.252	5830.724
7/2/2013 21:44	20.25	5830.724
7/2/2013 21:45	20.253	5830.729
7/2/2013 21:46	20.253	5830.719
7/2/2013 21:47	20.251	5830.722
7/2/2013 21:48	20.251	5830.731
7/2/2013 21:49	20.253	5830.717
7/2/2013 21:50	20.251	5830.723
7/2/2013 21:51	20.248	5830.722
7/2/2013 21:52	20.25	5830.729
7/2/2013 21:53	20.25	5830.734
7/2/2013 21:54	20.251	5830.722
7/2/2013 21:55	20.249	5830.726
7/2/2013 21:56	20.25	5830.723
7/2/2013 21:57	20.249	5830.725
7/2/2013 21:58	20.25	5830.725
7/2/2013 21:59	20.248	5830.725
7/2/2013 22:00	20.248	5830.731
7/2/2013 22:01	20.25	5830.721
7/2/2013 22:02	20.252	5830.724
7/2/2013 22:03	20.253	5830.729
7/2/2013 22:04	20.25	5830.734
7/2/2013 22:05	20.25	5830.726
7/2/2013 22:06	20.253	5830.731
7/2/2013 22:07	20.252	5830.729
7/2/2013 22:08	20.251	5830.723
7/2/2013 22:09	20.249	5830.728
7/2/2013 22:10	20.252	5830.724
7/2/2013 22:11	20.252	5830.722
7/2/2013 22:12	20.254	5830.73
7/2/2013 22:13	20.252	5830.721
7/2/2013 22:14	20.252	5830.723
7/2/2013 22:15	20.251	5830.724
7/2/2013 22:16	20.251	5830.734
7/2/2013 22:17	20.254	5830.732
7/2/2013 22:18	20.254	5830.728
7/2/2013 22:19	20.253	5830.729
7/2/2013 22:20	20.25	5830.725
7/2/2013 22:21	20.253	5830.716
7/2/2013 22:22	20.251	5830.723
7/2/2013 22:23	20.252	5830.724
7/2/2013 22:24	20.25	5830.732
7/2/2013 22:25	20.252	5830.733
7/2/2013 22:26	20.252	5830.719
7/2/2013 22:27	20.256	5830.72
7/2/2013 22:28	20.253	5830.715
7/2/2013 22:29	20.253	5830.725
7/2/2013 22:30	20.254	5830.724
7/2/2013 22:31	20.256	5830.716
7/2/2013 22:32	20.254	5830.712
7/2/2013 22:33	20.253	5830.719
7/2/2013 22:34	20.253	5830.717
7/2/2013 22:35	20.253	5830.712
7/2/2013 22:36	20.254	5830.711
7/2/2013 22:37	20.253	5830.719
7/2/2013 22:38	20.252	5830.721
7/2/2013 22:39	20.254	5830.717
7/2/2013 22:40	20.254	5830.719
7/2/2013 22:41	20.254	5830.708
7/2/2013 22:42	20.256	5830.716
7/2/2013 22:43	20.254	5830.717
7/2/2013 22:44	20.255	5830.718
7/2/2013 22:45	20.255	5830.721
7/2/2013 22:46	20.253	5830.717
7/2/2013 22:47	20.256	5830.724
7/2/2013 22:48	20.256	5830.723
7/2/2013 22:49	20.255	5830.719
7/2/2013 22:50	20.254	5830.716
7/2/2013 22:51	20.258	5830.722
7/2/2013 22:52	20.255	5830.717
7/2/2013 22:53	20.255	5830.729
7/2/2013 22:54	20.255	5830.728
7/2/2013 22:55	20.256	5830.722
7/2/2013 22:56	20.258	5830.727
7/2/2013 22:57	20.255	5830.718
7/2/2013 22:58	20.256	5830.717
7/2/2013 22:59	20.259	5830.721
7/2/2013 23:00	20.258	5830.715
7/2/2013 23:01	20.258	5830.729
7/2/2013 23:02	20.258	5830.725
7/2/2013 23:03	20.259	5830.726
7/2/2013 23:04	20.257	5830.724
7/2/2013 23:05	20.258	5830.718
7/2/2013 23:06	20.258	5830.718
7/2/2013 23:07	20.257	5830.724
7/2/2013 23:08	20.258	5830.729
7/2/2013 23:09	20.255	5830.715
7/2/2013 23:10	20.254	5830.718
7/2/2013 23:11	20.254	5830.721
7/2/2013 23:12	20.254	5830.706
7/2/2013 23:13	20.253	5830.715
7/2/2013 23:14	20.253	5830.707
7/2/2013 23:15	20.255	5830.721
7/2/2013 23:16	20.254	5830.717
7/2/2013 23:17	20.252	5830.716
7/2/2013 23:18	20.254	5830.716
7/2/2013 23:19	20.252	5830.724
7/2/2013 23:20	20.252	5830.723
7/2/2013 23:21	20.251	5830.72
7/2/2013 23:22	20.248	5830.733
7/2/2013 23:23	20.248	5830.729
7/2/2013 23:24	20.249	5830.727
7/2/2013 23:25	20.251	5830.725
7/2/2013 23:26	20.255	5830.713
7/2/2013 23:27	20.254	5830.72
7/2/2013 23:28	20.254	5830.718
7/2/2013 23:29	20.254	5830.709
7/2/2013 23:30	20.254	5830.716
7/2/2013 23:31	20.251	5830.723
7/2/2013 23:32	20.253	5830.72
7/2/2013 23:33	20.254	5830.729
7/2/2013 23:34	20.254	5830.719
7/2/2013 23:35	20.256	5830.718
7/2/2013 23:36	20.258	5830.717
7/2/2013 23:37	20.257	5830.721
7/2/2013 23:38	20.259	5830.722
7/2/2013 23:39	20.262	5830.729
7/2/2013 23:40	20.257	5830.729
7/2/2013 23:41	20.261	5830.717
7/2/2013 23:42	20.258	5830.715
7/2/2013 23:43	20.26	5830.731
7/2/2013 23:44	20.261	5830.72
7/2/2013 23:45	20.256	5830.723
7/2/2013 23:46	20.263	5830.731
7/2/2013 23:47	20.256	5830.72
7/2/2013 23:48	20.259	5830.718
7/2/2013 23:49	20.26	5830.728
7/2/2013 23:50	20.263	5830.714
7/2/2013 23:51	20.265	5830.718
7/2/2013 23:52	20.262	5830.718
7/2/2013 23:53	20.26	5830.717
7/2/2013 23:54	20.264	5830.716
7/2/2013 23:55	20.262	5830.713
7/2/2013 23:56	20.267	5830.711
7/2/2013 23:57	20.264	5830.721
7/2/2013 23:58	20.262	5830.715
7/2/2013 23:59	20.262	5830.713
7/3/2013 0:00	20.263	5830.719
7/3/2013 0:01	20.263	5830.722
7/3/2013 0:02	20.262	5830.715
7/3/2013 0:03	20.26	5830.712
7/3/2013 0:04	20.259	5830.714
7/3/2013 0:05	20.257	5830.726
7/3/2013 0:06	20.257	5830.721
7/3/2013 0:07	20.257	5830.719
7/3/2013 0:08	20.258	5830.715
7/3/2013 0:09	20.261	5830.708
7/3/2013 0:10	20.259	5830.717
7/3/2013 0:11	20.258	5830.716
7/3/2013 0:12	20.26	5830.721
7/3/2013 0:13	20.259	5830.723
7/3/2013 0:14	20.258	5830.725
7/3/2013 0:15	20.259	5830.719
7/3/2013 0:16	20.257	5830.713
7/3/2013 0:17	20.258	5830.718
7/3/2013 0:18	20.259	5830.721
7/3/2013 0:19	20.255	5830.714
7/3/2013 0:20	20.254	5830.711
7/3/2013 0:21	20.256	5830.717
7/3/2013 0:22	20.254	5830.718
7/3/2013 0:23	20.26	5830.711
7/3/2013 0:24	20.257	5830.715
7/3/2013 0:25	20.257	5830.716
7/3/2013 0:26	20.257	5830.724
7/3/2013 0:27	20.258	5830.713
7/3/2013 0:28	20.256	5830.721
7/3/2013 0:29	20.256	5830.715
7/3/2013 0:30	20.255	5830.727
7/3/2013 0:31	20.256	5830.731
7/3/2013 0:32	20.257	5830.73
7/3/2013 0:33	20.254	5830.718
7/3/2013 0:34	20.255	5830.716
7/3/2013 0:35	20.255	5830.719
7/3/2013 0:36	20.258	5830.717
7/3/2013 0:37	20.255	5830.722
7/3/2013 0:38	20.255	5830.708
7/3/2013 0:39	20.258	5830.72
7/3/2013 0:40	20.258	5830.716
7/3/2013 0:41	20.257	5830.712
7/3/2013 0:42	20.257	5830.715
7/3/2013 0:43	20.257	5830.713
7/3/2013 0:44	20.257	5830.719
7/3/2013 0:45	20.257	5830.718
7/3/2013 0:46	20.257	5830.712
7/3/2013 0:47	20.255	5830.713
7/3/2013 0:48	20.257	5830.721
7/3/2013 0:49	20.258	5830.72
7/3/2013 0:50	20.26	5830.72
7/3/2013 0:51	20.256	5830.712
7/3/2013 0:52	20.26	5830.72
7/3/2013 0:53	20.258	5830.723
7/3/2013 0:54	20.258	5830.714
7/3/2013 0:55	20.256	5830.721
7/3/2013 0:56	20.256	5830.704
7/3/2013 0:57	20.255	5830.716
7/3/2013 0:58	20.255	5830.711
7/3/2013 0:59	20.257	5830.71
7/3/2013 1:00	20.256	5830.71
7/3/2013 1:01	20.254	5830.717
7/3/2013 1:02	20.258	5830.712
7/3/2013 1:03	20.255	5830.723
7/3/2013 1:04	20.253	5830.703
7/3/2013 1:05	20.253	5830.713
7/3/2013 1:06	20.254	5830.714
7/3/2013 1:07	20.256	5830.725
7/3/2013 1:08	20.254	5830.706
7/3/2013 1:09	20.259	5830.713
7/3/2013 1:10	20.254	5830.711
7/3/2013 1:11	20.254	5830.716
7/3/2013 1:12	20.253	5830.714
7/3/2013 1:13	20.252	5830.717
7/3/2013 1:14	20.255	5830.717
7/3/2013 1:15	20.255	5830.72
7/3/2013 1:16	20.255	5830.701
7/3/2013 1:17	20.255	5830.71
7/3/2013 1:18	20.255	5830.719
7/3/2013 1:19	20.257	5830.708
7/3/2013 1:20	20.255	5830.708
7/3/2013 1:21	20.254	5830.71
7/3/2013 1:22	20.252	5830.718
7/3/2013 1:23	20.257	5830.712
7/3/2013 1:24	20.253	5830.711
7/3/2013 1:25	20.254	5830.709
7/3/2013 1:26	20.254	5830.711
7/3/2013 1:27	20.256	5830.707
7/3/2013 1:28	20.253	5830.708
7/3/2013 1:29	20.254	5830.708
7/3/2013 1:30	20.257	5830.71
7/3/2013 1:31	20.254	5830.708
7/3/2013 1:32	20.259	5830.721
7/3/2013 1:33	20.254	5830.713
7/3/2013 1:34	20.256	5830.711
7/3/2013 1:35	20.256	5830.72
7/3/2013 1:36	20.256	5830.713
7/3/2013 1:37	20.256	5830.711
7/3/2013 1:38	20.255	5830.717
7/3/2013 1:39	20.258	5830.712
7/3/2013 1:40	20.258	5830.709
7/3/2013 1:41	20.259	5830.717
7/3/2013 1:42	20.256	5830.719
7/3/2013 1:43	20.259	5830.716
7/3/2013 1:44	20.257	5830.708
7/3/2013 1:45	20.255	5830.715
7/3/2013 1:46	20.255	5830.719
7/3/2013 1:47	20.258	5830.717
7/3/2013 1:48	20.256	5830.717
7/3/2013 1:49	20.254	5830.716
7/3/2013 1:50	20.253	5830.713
7/3/2013 1:51	20.253	5830.71
7/3/2013 1:52	20.254	5830.72
7/3/2013 1:53	20.253	5830.718
7/3/2013 1:54	20.255	5830.715
7/3/2013 1:55	20.255	5830.705
7/3/2013 1:56	20.255	5830.704
7/3/2013 1:57	20.255	5830.712
7/3/2013 1:58	20.256	5830.71
7/3/2013 1:59	20.254	5830.704
7/3/2013 2:00	20.254	5830.704
7/3/2013 2:01	20.254	5830.715
7/3/2013 2:02	20.258	5830.712

7/1/2013 2:03	20.255	5830.714
7/1/2013 2:04	20.257	5830.71
7/1/2013 2:05	20.254	5830.712
7/1/2013 2:06	20.259	5830.719
7/1/2013 2:07	20.255	5830.712
7/1/2013 2:08	20.254	5830.711
7/1/2013 2:09	20.255	5830.705
7/1/2013 2:10	20.256	5830.696
7/1/2013 2:11	20.253	5830.707
7/1/2013 2:12	20.256	5830.705
7/1/2013 2:13	20.255	5830.701
7/1/2013 2:14	20.256	5830.705
7/1/2013 2:15	20.255	5830.709
7/1/2013 2:16	20.253	5830.712
7/1/2013 2:17	20.253	5830.714
7/1/2013 2:18	20.255	5830.712
7/1/2013 2:19	20.255	5830.714
7/1/2013 2:20	20.254	5830.712
7/1/2013 2:21	20.256	5830.701
7/1/2013 2:22	20.253	5830.706
7/1/2013 2:23	20.254	5830.711
7/1/2013 2:24	20.252	5830.708
7/1/2013 2:25	20.254	5830.693
7/1/2013 2:26	20.252	5830.7
7/1/2013 2:27	20.252	5830.7
7/1/2013 2:28	20.252	5830.694
7/1/2013 2:29	20.254	5830.698
7/1/2013 2:30	20.257	5830.696
7/1/2013 2:31	20.256	5830.696
7/1/2013 2:32	20.258	5830.686
7/1/2013 2:33	20.257	5830.694
7/1/2013 2:34	20.257	5830.697
7/1/2013 2:35	20.257	5830.691
7/1/2013 2:36	20.256	5830.691
7/1/2013 2:37	20.255	5830.696
7/1/2013 2:38	20.258	5830.69
7/1/2013 2:39	20.258	5830.693
7/1/2013 2:40	20.258	5830.686
7/1/2013 2:41	20.255	5830.686
7/1/2013 2:42	20.258	5830.691
7/1/2013 2:43	20.259	5830.695
7/1/2013 2:44	20.257	5830.692
7/1/2013 2:45	20.256	5830.685
7/1/2013 2:46	20.255	5830.691
7/1/2013 2:47	20.255	5830.689
7/1/2013 2:48	20.257	5830.694
7/1/2013 2:49	20.257	5830.692
7/1/2013 2:50	20.255	5830.696
7/1/2013 2:51	20.256	5830.687
7/1/2013 2:52	20.257	5830.697
7/1/2013 2:53	20.255	5830.701
7/1/2013 2:54	20.258	5830.697
7/1/2013 2:55	20.254	5830.694
7/1/2013 2:56	20.257	5830.691
7/1/2013 2:57	20.255	5830.699
7/1/2013 2:58	20.254	5830.699
7/1/2013 2:59	20.255	5830.688
7/1/2013 3:00	20.257	5830.694
7/1/2013 3:01	20.256	5830.693
7/1/2013 3:02	20.254	5830.696
7/1/2013 3:03	20.257	5830.69
7/1/2013 3:04	20.255	5830.694
7/1/2013 3:05	20.256	5830.695
7/1/2013 3:06	20.257	5830.693
7/1/2013 3:07	20.255	5830.683
7/1/2013 3:08	20.253	5830.683
7/1/2013 3:09	20.253	5830.679
7/1/2013 3:10	20.257	5830.688
7/1/2013 3:11	20.256	5830.692
7/1/2013 3:12	20.257	5830.691
7/1/2013 3:13	20.255	5830.683
7/1/2013 3:14	20.256	5830.699
7/1/2013 3:15	20.254	5830.694
7/1/2013 3:16	20.254	5830.697
7/1/2013 3:17	20.256	5830.691
7/1/2013 3:18	20.254	5830.694
7/1/2013 3:19	20.255	5830.699
7/1/2013 3:20	20.253	5830.698
7/1/2013 3:21	20.253	5830.685
7/1/2013 3:22	20.256	5830.692
7/1/2013 3:23	20.256	5830.695
7/1/2013 3:24	20.254	5830.693
7/1/2013 3:25	20.254	5830.691
7/1/2013 3:26	20.251	5830.689
7/1/2013 3:27	20.254	5830.702
7/1/2013 3:28	20.255	5830.693
7/1/2013 3:29	20.254	5830.699
7/1/2013 3:30	20.257	5830.702
7/1/2013 3:31	20.256	5830.701
7/1/2013 3:32	20.254	5830.703
7/1/2013 3:33	20.253	5830.703
7/1/2013 3:34	20.254	5830.695
7/1/2013 3:35	20.254	5830.7
7/1/2013 3:36	20.252	5830.706
7/1/2013 3:37	20.254	5830.693
7/1/2013 3:38	20.256	5830.695
7/1/2013 3:39	20.254	5830.706
7/1/2013 3:40	20.255	5830.696
7/1/2013 3:41	20.254	5830.696
7/1/2013 3:42	20.253	5830.701
7/1/2013 3:43	20.253	5830.702
7/1/2013 3:44	20.254	5830.698
7/1/2013 3:45	20.253	5830.701
7/1/2013 3:46	20.252	5830.693
7/1/2013 3:47	20.254	5830.69
7/1/2013 3:48	20.252	5830.698
7/1/2013 3:49	20.253	5830.692
7/1/2013 3:50	20.254	5830.695
7/1/2013 3:51	20.254	5830.693
7/1/2013 3:52	20.255	5830.693
7/1/2013 3:53	20.254	5830.696
7/1/2013 3:54	20.252	5830.686
7/1/2013 3:55	20.253	5830.697
7/1/2013 3:56	20.252	5830.696
7/1/2013 3:57	20.253	5830.693
7/1/2013 3:58	20.254	5830.692
7/1/2013 3:59	20.252	5830.687
7/1/2013 4:00	20.253	5830.701
7/1/2013 4:01	20.251	5830.701
7/1/2013 4:02	20.251	5830.699
7/1/2013 4:03	20.25	5830.69
7/1/2013 4:04	20.249	5830.697
7/1/2013 4:05	20.25	5830.696
7/1/2013 4:06	20.252	5830.696
7/1/2013 4:07	20.251	5830.69
7/1/2013 4:08	20.25	5830.699
7/1/2013 4:09	20.248	5830.696
7/1/2013 4:10	20.253	5830.695
7/1/2013 4:11	20.249	5830.694
7/1/2013 4:12	20.251	5830.706
7/1/2013 4:13	20.249	5830.693
7/1/2013 4:14	20.25	5830.704
7/1/2013 4:15	20.251	5830.703
7/1/2013 4:16	20.249	5830.704
7/1/2013 4:17	20.252	5830.697
7/1/2013 4:18	20.249	5830.695
7/1/2013 4:19	20.249	5830.7
7/1/2013 4:20	20.248	5830.691
7/1/2013 4:21	20.254	5830.689
7/1/2013 4:22	20.252	5830.686
7/1/2013 4:23	20.254	5830.696
7/1/2013 4:24	20.253	5830.689
7/1/2013 4:25	20.247	5830.69
7/1/2013 4:26	20.251	5830.694
7/1/2013 4:27	20.252	5830.697
7/1/2013 4:28	20.254	5830.699
7/1/2013 4:29	20.253	5830.685
7/1/2013 4:30	20.254	5830.696
7/1/2013 4:31	20.252	5830.693
7/1/2013 4:32	20.254	5830.688
7/1/2013 4:33	20.25	5830.691
7/1/2013 4:34	20.251	5830.691
7/1/2013 4:35	20.251	5830.696
7/1/2013 4:36	20.252	5830.702
7/1/2013 4:37	20.251	5830.695
7/1/2013 4:38	20.252	5830.699
7/1/2013 4:39	20.252	5830.693
7/1/2013 4:40	20.251	5830.701
7/1/2013 4:41	20.254	5830.686
7/1/2013 4:42	20.25	5830.691
7/1/2013 4:43	20.25	5830.691
7/1/2013 4:44	20.253	5830.697
7/1/2013 4:45	20.253	5830.682
7/1/2013 4:46	20.253	5830.702
7/1/2013 4:47	20.253	5830.69
7/1/2013 4:48	20.254	5830.684
7/1/2013 4:49	20.255	5830.688
7/1/2013 4:50	20.252	5830.69
7/1/2013 4:51	20.253	5830.702
7/1/2013 4:52	20.254	5830.689
7/1/2013 4:53	20.254	5830.685
7/1/2013 4:54	20.253	5830.699
7/1/2013 4:55	20.255	5830.696
7/1/2013 4:56	20.255	5830.683
7/1/2013 4:57	20.255	5830.697
7/1/2013 4:58	20.255	5830.687
7/1/2013 4:59	20.254	5830.695
7/1/2013 5:00	20.256	5830.689
7/1/2013 5:01	20.256	5830.694
7/1/2013 5:02	20.257	5830.689
7/1/2013 5:03	20.254	5830.702
7/1/2013 5:04	20.256	5830.692
7/1/2013 5:05	20.257	5830.692
7/1/2013 5:06	20.255	5830.694
7/1/2013 5:07	20.255	5830.7
7/1/2013 5:08	20.254	5830.701
7/1/2013 5:09	20.256	5830.691
7/1/2013 5:10	20.253	5830.689
7/1/2013 5:11	20.255	5830.7
7/1/2013 5:12	20.255	5830.69
7/1/2013 5:13	20.255	5830.688
7/1/2013 5:14	20.255	5830.698
7/1/2013 5:15	20.254	5830.693
7/1/2013 5:16	20.254	5830.695
7/1/2013 5:17	20.254	5830.695
7/1/2013 5:18	20.256	5830.686
7/1/2013 5:19	20.256	5830.702
7/1/2013 5:20	20.254	5830.687
7/1/2013 5:21	20.256	5830.694
7/1/2013 5:22	20.258	5830.68
7/1/2013 5:23	20.255	5830.691
7/1/2013 5:24	20.256	5830.691
7/1/2013 5:25	20.257	5830.688
7/1/2013 5:26	20.255	5830.683
7/1/2013 5:27	20.255	5830.692
7/1/2013 5:28	20.257	5830.692
7/1/2013 5:29	20.258	5830.688
7/1/2013 5:30	20.258	5830.694
7/1/2013 5:31	20.26	5830.687
7/1/2013 5:32	20.256	5830.686
7/1/2013 5:33	20.259	5830.693
7/1/2013 5:34	20.257	5830.688
7/1/2013 5:35	20.256	5830.694
7/1/2013 5:36	20.259	5830.695
7/1/2013 5:37	20.255	5830.695
7/1/2013 5:38	20.257	5830.688
7/1/2013 5:39	20.258	5830.697
7/1/2013 5:40	20.257	5830.694
7/1/2013 5:41	20.256	5830.689
7/1/2013 5:42	20.255	5830.698
7/1/2013 5:43	20.258	5830.69
7/1/2013 5:44	20.257	5830.696
7/1/2013 5:45	20.256	5830.694
7/1/2013 5:46	20.256	5830.686
7/1/2013 5:47	20.256	5830.698
7/1/2013 5:48	20.257	5830.687
7/1/2013 5:49	20.257	5830.695
7/1/2013 5:50	20.259	5830.69
7/1/2013 5:51	20.257	5830.693
7/1/2013 5:52	20.257	5830.7
7/1/2013 5:53	20.255	5830.693
7/1/2013 5:54	20.254	5830.688
7/1/2013 5:55	20.258	5830.689
7/1/2013 5:56	20.257	5830.694
7/1/2013 5:57	20.257	5830.688
7/1/2013 5:58	20.258	5830.697
7/1/2013 5:59	20.258	5830.696
7/1/2013 6:00	20.257	5830.687
7/1/2013 6:01	20.253	5830.689
7/1/2013 6:02	20.257	5830.695
7/1/2013 6:03	20.257	5830.689
7/1/2013 6:04	20.256	5830.691
7/1/2013 6:05	20.259	5830.696
7/1/2013 6:06	20.258	5830.696
7/1/2013 6:07	20.257	5830.686
7/1/2013 6:08	20.257	5830.69
7/1/2013 6:09	20.258	5830.697
7/1/2013 6:10	20.26	5830.688
7/1/2013 6:11	20.255	5830.689
7/1/2013 6:12	20.258	5830.69
7/1/2013 6:13	20.257	5830.697
7/1/2013 6:14	20.259	5830.689
7/1/2013 6:15	20.258	5830.686
7/1/2013 6:16	20.258	5830.691
7/1/2013 6:17	20.257	5830.695
7/1/2013 6:18	20.257	5830.69
7/1/2013 6:19	20.256	5830.692
7/1/2013 6:20	20.256	5830.697
7/1/2013 6:21	20.258	5830.688
7/1/2013 6:22	20.258	5830.693
7/1/2013 6:23	20.26	5830.706
7/1/2013 6:24	20.257	5830.689
7/1/2013 6:25	20.255	5830.694
7/1/2013 6:26	20.258	5830.687
7/1/2013 6:27	20.257	5830.694
7/1/2013 6:28	20.254	5830.694
7/1/2013 6:29	20.258	5830.68
7/1/2013 6:30	20.256	5830.701
7/1/2013 6:31	20.263	5830.7
7/1/2013 6:32	20.258	5830.699
7/1/2013 6:33	20.257	5830.701
7/1/2013 6:34	20.26	5830.696
7/1/2013 6:35	20.257	5830.703
7/1/2013 6:36	20.257	5830.7
7/1/2013 6:37	20.262	5830.696
7/1/2013 6:38	20.261	5830.703
7/1/2013 6:39	20.259	5830.703
7/1/2013 6:40	20.26	5830.697
7/1/2013 6:41	20.26	5830.7
7/1/2013 6:42	20.258	5830.695
7/1/2013 6:43	20.256	5830.696
7/1/2013 6:44	20.253	5830.689
7/1/2013 6:45	20.258	5830.693
7/1/2013 6:46	20.255	5830.696
7/1/2013 6:47	20.257	5830.689
7/1/2013 6:48	20.261	5830.69
7/1/2013 6:49	20.256	5830.688
7/1/2013 6:50	20.257	5830.69
7/1/2013 6:51	20.258	5830.69
7/1/2013 6:52	20.258	5830.693
7/1/2013 6:53	20.256	5830.695
7/1/2013 6:54	20.26	5830.692
7/1/2013 6:55	20.26	5830.688
7/1/2013 6:56	20.26	5830.691
7/1/2013 6:57	20.261	5830.696
7/1/2013 6:58	20.257	5830.689
7/1/2013 6:59	20.258	5830.694
7/1/2013 7:00	20.257	5830.697
7/1/2013 7:01	20.257	5830.686
7/1/2013 7:02	20.257	5830.697
7/1/2013 7:03	20.259	5830.696
7/1/2013 7:04	20.257	5830.7
7/1/2013 7:05	20.257	5830.691
7/1/2013 7:06	20.256	5830.696
7/1/2013 7:07	20.257	5830.69
7/1/2013 7:08	20.256	5830.695
7/1/2013 7:09	20.255	5830.704
7/1/2013 7:10	20.258	5830.696
7/1/2013 7:11	20.258	5830.701
7/1/2013 7:12	20.259	5830.699
7/1/2013 7:13	20.259	5830.691
7/1/2013 7:14	20.255	5830.697
7/1/2013 7:15	20.257	5830.69
7/1/2013 7:16	20.261	5830.697
7/1/2013 7:17	20.259	5830.701
7/1/2013 7:18	20.254	5830.689
7/1/2013 7:19	20.256	5830.697
7/1/2013 7:20	20.257	5830.694
7/1/2013 7:21	20.256	5830.705
7/1/2013 7:22	20.255	5830.705
7/1/2013 7:23	20.257	5830.696
7/1/2013 7:24	20.257	5830.689
7/1/2013 7:25	20.257	5830.699
7/1/2013 7:26	20.258	5830.703
7/1/2013 7:27	20.257	5830.695
7/1/2013 7:28	20.257	5830.698
7/1/2013 7:29	20.258	5830.707
7/1/2013 7:30	20.254	5830.704
7/1/2013 7:31	20.254	5830.701
7/1/2013 7:32	20.254	5830.708
7/1/2013 7:33	20.25	5830.703
7/1/2013 7:34	20.253	5830.7
7/1/2013 7:35	20.253	5830.697
7/1/2013 7:36	20.25	5830.705
7/1/2013 7:37	20.25	5830.704
7/1/2013 7:38	20.25	5830.705
7/1/2013 7:39	20.251	5830.701
7/1/2013 7:40	20.252	5830.698
7/1/2013 7:41	20.253	5830.704
7/1/2013 7:42	20.253	5830.708
7/1/2013 7:43	20.252	5830.706
7/1/2013 7:44	20.25	5830.702
7/1/2013 7:45	20.25	5830.706
7/1/2013 7:46	20.251	5830.703
7/1/2013 7:47	20.25	5830.712
7/1/2013 7:48	20.248	5830.712
7/1/2013 7:49	20.252	5830.701
7/1/2013 7:50	20.251	5830.7
7/1/2013 7:51	20.248	5830.711
7/1/2013 7:52	20.246	5830.697
7/1/2013 7:53	20.248	5830.716
7/1/2013 7:54	20.249	5830.712
7/1/2013 7:55	20.246	5830.712
7/1/2013 7:56	20.248	5830.713
7/1/2013 7:57	20.25	5830.719
7/1/2013 7:58	20.247	5830.702
7/1/2013 7:59	20.248	5830.701
7/1/2013 8:00	20.247	5830.712
7/1/2013 8:01	20.249	5830.717
7/1/2013 8:02	20.247	5830.72
7/1/2013 8:03	20.245	5830.712
7/1/2013 8:04	20.246	5830.715
7/1/2013 8:05	20.244	5830.707
7/1/2013 8:06	20.247	5830.708
7/1/2013 8:07	20.248	5830.716
7/1/2013 8:08	20.247	5830.71
7/1/2013 8:09	20.248	5830.709
7/1/2013 8:10	20.243	5830.708
7/1/2013 8:11	20.246	5830.722
7/1/2013 8:12	20.246	5830.714
7/1/2013 8:13	20.249	5830.712
7/1/2013 8:14	20.247	5830.708
7/1/2013 8:15	20.249	5830.719
7/1/2013 8:16	20.248	5830.717
7/1/2013 8:17	20.249	5830.708
7/1/2013 8:18	20.251	5830.713
7/1/2013 8:19	20.25	5830.709
7/1/2013 8:20	20.246	5830.708
7/1/2013 8:21	20.247	5830.704
7/1/2013 8:22	20.247	5830.711
7/1/2013 8:23	20.25	5830.713
7/1/2013 8:24	20.251	5830.705
7/1/2013 8:25	20.247	5830.719
7/1/2013 8:26	20.246	5830.715
7/1/2013 8:27	20.245	5830.713

7/3/2013 8:28	20.246	5830.722
7/3/2013 8:29	20.247	5830.717
7/3/2013 8:30	20.247	5830.725
7/3/2013 8:31	20.249	5830.723
7/3/2013 8:32	20.244	5830.719
7/3/2013 8:33	20.246	5830.719
7/3/2013 8:34	20.246	5830.708
7/3/2013 8:35	20.245	5830.728
7/3/2013 8:36	20.246	5830.72
7/3/2013 8:37	20.247	5830.728
7/3/2013 8:38	20.246	5830.719
7/3/2013 8:39	20.243	5830.719
7/3/2013 8:40	20.243	5830.713
7/3/2013 8:41	20.244	5830.722
7/3/2013 8:42	20.246	5830.711
7/3/2013 8:43	20.246	5830.722
7/3/2013 8:44	20.246	5830.718
7/3/2013 8:45	20.247	5830.716
7/3/2013 8:46	20.246	5830.726
7/3/2013 8:47	20.246	5830.724
7/3/2013 8:48	20.246	5830.726
7/3/2013 8:49	20.244	5830.726
7/3/2013 8:50	20.246	5830.719
7/3/2013 8:51	20.246	5830.716
7/3/2013 8:52	20.245	5830.713
7/3/2013 8:53	20.247	5830.719
7/3/2013 8:54	20.246	5830.72
7/3/2013 8:55	20.245	5830.726
7/3/2013 8:56	20.248	5830.726
7/3/2013 8:57	20.246	5830.717
7/3/2013 8:58	20.251	5830.716
7/3/2013 8:59	20.248	5830.727
7/3/2013 9:00	20.247	5830.725
7/3/2013 9:01	20.247	5830.72
7/3/2013 9:02	20.249	5830.721
7/3/2013 9:03	20.247	5830.725
7/3/2013 9:04	20.248	5830.729
7/3/2013 9:05	20.247	5830.728
7/3/2013 9:06	20.25	5830.723
7/3/2013 9:07	20.246	5830.74
7/3/2013 9:08	20.248	5830.724
7/3/2013 9:09	20.244	5830.731
7/3/2013 9:10	20.246	5830.721
7/3/2013 9:11	20.246	5830.712
7/3/2013 9:12	20.247	5830.717
7/3/2013 9:13	20.244	5830.725
7/3/2013 9:14	20.242	5830.741
7/3/2013 9:15	20.242	5830.735
7/3/2013 9:16	20.244	5830.732
7/3/2013 9:17	20.245	5830.735
7/3/2013 9:18	20.245	5830.72
7/3/2013 9:19	20.244	5830.727
7/3/2013 9:20	20.242	5830.731
7/3/2013 9:21	20.247	5830.725
7/3/2013 9:22	20.244	5830.727
7/3/2013 9:23	20.246	5830.731
7/3/2013 9:24	20.245	5830.736
7/3/2013 9:25	20.243	5830.736
7/3/2013 9:26	20.245	5830.729
7/3/2013 9:27	20.244	5830.735
7/3/2013 9:28	20.242	5830.74
7/3/2013 9:29	20.246	5830.741
7/3/2013 9:30	20.243	5830.728
7/3/2013 9:31	20.243	5830.731
7/3/2013 9:32	20.241	5830.736
7/3/2013 9:33	20.24	5830.725
7/3/2013 9:34	20.241	5830.731
7/3/2013 9:35	20.244	5830.729
7/3/2013 9:36	20.243	5830.739
7/3/2013 9:37	20.245	5830.758
7/3/2013 9:38	20.242	5830.751
7/3/2013 9:39	20.238	5830.768
7/3/2013 9:40	20.238	5830.755
7/3/2013 9:41	20.238	5830.75
7/3/2013 9:42	20.239	5830.733
7/3/2013 9:43	20.241	5830.734
7/3/2013 9:44	20.237	5830.725
7/3/2013 9:45	20.241	5830.72
7/3/2013 9:46	20.24	5830.73
7/3/2013 9:47	20.241	5830.726
7/3/2013 9:48	20.24	5830.715
7/3/2013 9:49	20.242	5830.724
7/3/2013 9:50	20.242	5830.725
7/3/2013 9:51	20.243	5830.722
7/3/2013 9:52	20.242	5830.708
7/3/2013 9:53	20.242	5830.725
7/3/2013 9:54	20.245	5830.721
7/3/2013 9:55	20.244	5830.724
7/3/2013 9:56	20.245	5830.717
7/3/2013 9:57	20.244	5830.729
7/3/2013 9:58	20.243	5830.721
7/3/2013 9:59	20.246	5830.723
7/3/2013 10:00	20.244	5830.732
7/3/2013 10:01	20.242	5830.716
7/3/2013 10:02	20.246	5830.721
7/3/2013 10:03	20.245	5830.718
7/3/2013 10:04	20.243	5830.717
7/3/2013 10:05	20.245	5830.723
7/3/2013 10:06	20.244	5830.716
7/3/2013 10:07	20.247	5830.724
7/3/2013 10:08	20.244	5830.716
7/3/2013 10:09	20.246	5830.726
7/3/2013 10:10	20.243	5830.727
7/3/2013 10:11	20.244	5830.726
7/3/2013 10:12	20.243	5830.724
7/3/2013 10:13	20.247	5830.725
7/3/2013 10:14	20.246	5830.722
7/3/2013 10:15	20.243	5830.719
7/3/2013 10:16	20.218	5834.117
7/3/2013 10:17	20.122	5835.473
7/3/2013 10:18	19.995	5832.239
7/3/2013 10:19	19.964	5831.387
7/3/2013 10:20	19.968	5831.168
7/3/2013 10:21	19.988	5831.029
7/3/2013 10:22	20.017	5830.938
7/3/2013 10:23	20.04	5830.881
7/3/2013 10:24	20.071	5830.846
7/3/2013 10:25	20.095	5830.81
7/3/2013 10:26	20.117	5830.799
7/3/2013 10:27	20.138	5830.779
7/3/2013 10:28	20.155	5830.76
7/3/2013 10:29	20.168	5830.755
7/3/2013 10:30	20.181	5830.751
7/3/2013 10:31	20.191	5830.734
7/3/2013 10:32	20.204	5830.717
7/3/2013 10:33	20.214	5830.721
7/3/2013 10:34	20.218	5830.719
7/3/2013 10:35	20.223	5830.707
7/3/2013 10:36	20.231	5830.71
7/3/2013 10:37	20.233	5830.704
7/3/2013 10:38	20.237	5830.701
7/3/2013 10:39	20.237	5830.711
7/3/2013 10:40	20.242	5830.708
7/3/2013 10:41	20.244	5830.708
7/3/2013 10:42	20.246	5830.704
7/3/2013 10:43	20.245	5830.695
7/3/2013 10:44	20.246	5830.701
7/3/2013 10:45	20.247	5830.695
7/3/2013 10:46	20.246	5830.699
7/3/2013 10:47	20.248	5830.705
7/3/2013 10:48	20.252	5830.708
7/3/2013 10:49	20.25	5830.701
7/3/2013 10:50	20.247	5830.699
7/3/2013 10:51	20.247	5830.707
7/3/2013 10:52	20.251	5830.702
7/3/2013 10:53	20.247	5830.696
7/3/2013 10:54	20.25	5830.696
7/3/2013 10:55	20.25	5830.699
7/3/2013 10:56	20.249	5830.697
7/3/2013 10:57	20.251	5830.697
7/3/2013 10:58	20.247	5830.703
7/3/2013 10:59	20.25	5830.701
7/3/2013 11:00	20.245	5830.701
7/3/2013 11:01	20.249	5830.705
7/3/2013 11:02	20.247	5830.7
7/3/2013 11:03	20.248	5830.7
7/3/2013 11:04	20.248	5830.702
7/3/2013 11:05	20.248	5830.697
7/3/2013 11:06	20.245	5830.694
7/3/2013 11:07	20.244	5830.708
7/3/2013 11:08	20.244	5830.701
7/3/2013 11:09	20.246	5830.705
7/3/2013 11:10	20.245	5830.7
7/3/2013 11:11	20.246	5830.7
7/3/2013 11:12	20.246	5830.702
7/3/2013 11:13	20.245	5830.688
7/3/2013 11:14	20.248	5830.706
7/3/2013 11:15	20.247	5830.699
7/3/2013 11:16	20.245	5830.704
7/3/2013 11:17	20.246	5830.702
7/3/2013 11:18	20.246	5830.705
7/3/2013 11:19	20.247	5830.697
7/3/2013 11:20	20.245	5830.704
7/3/2013 11:21	20.245	5830.7
7/3/2013 11:22	20.247	5830.707
7/3/2013 11:23	20.245	5830.711
7/3/2013 11:24	20.244	5830.702
7/3/2013 11:25	20.244	5830.71
7/3/2013 11:26	20.246	5830.712
7/3/2013 11:27	20.243	5830.707
7/3/2013 11:28	20.242	5830.7
7/3/2013 11:29	20.244	5830.703
7/3/2013 11:30	20.246	5830.705
7/3/2013 11:31	20.244	5830.702
7/3/2013 11:32	20.248	5830.699
7/3/2013 11:33	20.246	5830.704
7/3/2013 11:34	20.245	5830.706
7/3/2013 11:35	20.245	5830.692
7/3/2013 11:36	20.245	5830.693
7/3/2013 11:37	20.246	5830.704
7/3/2013 11:38	20.244	5830.702
7/3/2013 11:39	20.244	5830.705
7/3/2013 11:40	20.245	5830.705
7/3/2013 11:41	20.244	5830.693
7/3/2013 11:42	20.248	5830.698
7/3/2013 11:43	20.246	5830.692
7/3/2013 11:44	20.246	5830.702
7/3/2013 11:45	20.248	5830.691
7/3/2013 11:46	20.246	5830.706
7/3/2013 11:47	20.246	5830.702
7/3/2013 11:48	20.244	5830.692
7/3/2013 11:49	20.248	5830.703
7/3/2013 11:50	20.246	5830.701
7/3/2013 11:51	20.242	5830.711
7/3/2013 11:52	20.244	5830.694
7/3/2013 11:53	20.241	5830.689
7/3/2013 11:54	20.242	5830.705
7/3/2013 11:55	20.244	5830.711
7/3/2013 11:56	20.243	5830.714
7/3/2013 11:57	20.243	5830.695
7/3/2013 11:58	20.247	5830.699
7/3/2013 11:59	20.244	5830.693
7/3/2013 12:00	20.245	5830.699
7/3/2013 12:01	20.243	5830.699
7/3/2013 12:02	20.245	5830.705
7/3/2013 12:03	20.242	5830.7
7/3/2013 12:04	20.243	5830.701
7/3/2013 12:05	20.242	5830.7
7/3/2013 12:06	20.241	5830.7
7/3/2013 12:07	20.239	5830.715
7/3/2013 12:08	20.243	5830.712
7/3/2013 12:09	20.242	5830.714
7/3/2013 12:10	20.242	5830.711
7/3/2013 12:11	20.24	5830.707
7/3/2013 12:12	20.242	5830.7
7/3/2013 12:13	20.238	5830.696
7/3/2013 12:14	20.24	5830.699
7/3/2013 12:15	20.24	5830.688
7/3/2013 12:16	20.241	5830.696
7/3/2013 12:17	20.243	5830.69
7/3/2013 12:18	20.24	5830.702
7/3/2013 12:19	20.241	5830.7
7/3/2013 12:20	20.241	5830.7
7/3/2013 12:21	20.242	5830.706
7/3/2013 12:22	20.242	5830.704
7/3/2013 12:23	20.24	5830.686
7/3/2013 12:24	20.241	5830.689
7/3/2013 12:25	20.238	5830.707
7/3/2013 12:26	20.242	5830.712
7/3/2013 12:27	20.241	5830.692
7/3/2013 12:28	20.241	5830.698
7/3/2013 12:29	20.242	5830.707
7/3/2013 12:30	20.242	5830.69
7/3/2013 12:31	20.242	5830.702
7/3/2013 12:32	20.239	5830.708
7/3/2013 12:33	20.238	5830.703
7/3/2013 12:34	20.241	5830.706
7/3/2013 12:35	20.24	5830.706
7/3/2013 12:36	20.24	5830.708
7/3/2013 12:37	20.242	5830.705
7/3/2013 12:38	20.239	5830.712
7/3/2013 12:39	20.24	5830.702
7/3/2013 12:40	20.238	5830.707
7/3/2013 12:41	20.239	5830.712
7/3/2013 12:42	20.238	5830.707
7/3/2013 12:43	20.238	5830.72
7/3/2013 12:44	20.24	5830.701
7/3/2013 12:45	20.239	5830.705
7/3/2013 12:46	20.236	5830.7
7/3/2013 12:47	20.236	5830.714
7/3/2013 12:48	20.238	5830.713
7/3/2013 12:49	20.237	5830.712
7/3/2013 12:50	20.238	5830.713
7/3/2013 12:51	20.236	5830.715
7/3/2013 12:52	20.237	5830.719
7/3/2013 12:53	20.236	5830.71
7/3/2013 12:54	20.237	5830.709
7/3/2013 12:55	20.232	5830.711
7/3/2013 12:56	20.233	5830.715
7/3/2013 12:57	20.237	5830.715
7/3/2013 12:58	20.233	5830.711
7/3/2013 12:59	20.234	5830.711
7/3/2013 13:00	20.237	5830.711
7/3/2013 13:01	20.238	5830.713
7/3/2013 13:02	20.233	5830.709
7/3/2013 13:03	20.235	5830.718
7/3/2013 13:04	20.238	5830.714
7/3/2013 13:05	20.236	5830.712
7/3/2013 13:06	20.235	5830.703
7/3/2013 13:07	20.233	5830.711
7/3/2013 13:08	20.234	5830.702
7/3/2013 13:09	20.235	5830.701
7/3/2013 13:10	20.233	5830.706
7/3/2013 13:11	20.235	5830.708
7/3/2013 13:12	20.232	5830.705
7/3/2013 13:13	20.231	5830.707
7/3/2013 13:14	20.231	5830.707
7/3/2013 13:15	20.234	5830.717
7/3/2013 13:16	20.233	5830.716
7/3/2013 13:17	20.232	5830.711
7/3/2013 13:18	20.235	5830.708
7/3/2013 13:19	20.234	5830.718
7/3/2013 13:20	20.232	5830.726
7/3/2013 13:21	20.233	5830.72
7/3/2013 13:22	20.237	5830.717
7/3/2013 13:23	20.231	5830.705
7/3/2013 13:24	20.232	5830.713
7/3/2013 13:25	20.234	5830.725
7/3/2013 13:26	20.234	5830.706
7/3/2013 13:27	20.232	5830.712
7/3/2013 13:28	20.234	5830.725
7/3/2013 13:29	20.229	5830.708
7/3/2013 13:30	20.23	5830.716
7/3/2013 13:31	20.231	5830.714
7/3/2013 13:32	20.233	5830.716
7/3/2013 13:33	20.23	5830.708
7/3/2013 13:34	20.232	5830.706
7/3/2013 13:35	20.232	5830.716
7/3/2013 13:36	20.232	5830.719
7/3/2013 13:37	20.232	5830.716
7/3/2013 13:38	20.233	5830.715
7/3/2013 13:39	20.231	5830.71
7/3/2013 13:40	20.232	5830.708
7/3/2013 13:41	20.232	5830.713
7/3/2013 13:42	20.231	5830.722
7/3/2013 13:43	20.231	5830.717
7/3/2013 13:44	20.234	5830.723
7/3/2013 13:45	20.23	5830.717
7/3/2013 13:46	20.233	5830.725
7/3/2013 13:47	20.23	5830.721
7/3/2013 13:48	20.232	5830.71
7/3/2013 13:49	20.232	5830.716
7/3/2013 13:50	20.235	5830.713
7/3/2013 13:51	20.233	5830.711
7/3/2013 13:52	20.231	5830.708
7/3/2013 13:53	20.232	5830.711
7/3/2013 13:54	20.231	5830.716
7/3/2013 13:55	20.23	5830.712
7/3/2013 13:56	20.23	5830.722
7/3/2013 13:57	20.231	5830.711
7/3/2013 13:58	20.232	5830.713
7/3/2013 13:59	20.23	5830.718
7/3/2013 14:00	20.232	5830.716
7/3/2013 14:01	20.23	5830.711
7/3/2013 14:02	20.229	5830.707
7/3/2013 14:03	20.227	5830.707
7/3/2013 14:04	20.232	5830.71
7/3/2013 14:05	20.23	5830.705
7/3/2013 14:06	20.234	5830.715
7/3/2013 14:07	20.23	5830.704
7/3/2013 14:08	20.23	5830.706
7/3/2013 14:09	20.231	5830.711
7/3/2013 14:10	20.229	5830.712
7/3/2013 14:11	20.232	5830.72
7/3/2013 14:12	20.233	5830.713
7/3/2013 14:13	20.23	5830.714
7/3/2013 14:14	20.23	5830.716
7/3/2013 14:15	20.231	5830.714
7/3/2013 14:16	20.23	5830.729
7/3/2013 14:17	20.228	5830.717
7/3/2013 14:18	20.228	5830.721
7/3/2013 14:19	20.226	5830.722
7/3/2013 14:20	20.228	5830.708
7/3/2013 14:21	20.232	5830.705
7/3/2013 14:22	20.231	5830.708
7/3/2013 14:23	20.232	5830.717
7/3/2013 14:24	20.229	5830.707
7/3/2013 14:25	20.23	5830.709
7/3/2013 14:26	20.232	5830.712
7/3/2013 14:27	20.233	5830.704
7/3/2013 14:28	20.23	5830.714
7/3/2013 14:29	20.23	5830.71
7/3/2013 14:30	20.23	5830.711
7/3/2013 14:31	20.23	5830.708
7/3/2013 14:32	20.229	5830.704
7/3/2013 14:33	20.228	5830.717
7/3/2013 14:34	20.226	5830.717
7/3/2013 14:35	20.228	5830.715
7/3/2013 14:36	20.227	5830.715
7/3/2013 14:37	20.228	5830.714
7/3/2013 14:38	20.227	5830.704
7/3/2013 14:39	20.229	5830.721
7/3/2013 14:40	20.229	5830.711
7/3/2013 14:41	20.226	5830.717
7/3/2013 14:42	20.227	5830.712
7/3/2013 14:43	20.227	5830.717
7/3/2013 14:44	20.224	5830.71
7/3/2013 14:45	20.228	5830.709
7/3/2013 14:46	20.225	5830.716
7/3/2013 14:47	20.225	5830.719
7/3/2013 14:48	20.226	5830.721
7/3/2013 14:49	20.224	5830.712
7/3/2013 14:50	20.225	5830.719
7/3/2013 14:51	20.224	5830.71
7/3/2013 14:52	20.225	5830.709

7/3/2013 14:53	20.226	5830.711
7/3/2013 14:54	20.227	5830.704
7/3/2013 14:55	20.225	5830.719
7/3/2013 14:56	20.226	5830.716
7/3/2013 14:57	20.227	5830.712
7/3/2013 14:58	20.221	5830.704
7/3/2013 14:59	20.227	5830.703
7/3/2013 15:00	20.224	5830.704
7/3/2013 15:01	20.225	5830.715
7/3/2013 15:02	20.225	5830.707
7/3/2013 15:03	20.225	5830.709
7/3/2013 15:04	20.224	5830.715
7/3/2013 15:05	20.222	5830.716
7/3/2013 15:06	20.222	5830.719
7/3/2013 15:07	20.223	5830.712
7/3/2013 15:08	20.223	5830.716
7/3/2013 15:09	20.223	5830.713
7/3/2013 15:10	20.224	5830.713
7/3/2013 15:11	20.225	5830.715
7/3/2013 15:12	20.226	5830.708
7/3/2013 15:13	20.224	5830.712
7/3/2013 15:14	20.223	5830.722
7/3/2013 15:15	20.221	5830.71
7/3/2013 15:16	20.224	5830.716
7/3/2013 15:17	20.223	5830.715
7/3/2013 15:18	20.221	5830.704
7/3/2013 15:19	20.22	5830.711
7/3/2013 15:20	20.226	5830.722
7/3/2013 15:21	20.224	5830.704
7/3/2013 15:22	20.224	5830.716
7/3/2013 15:23	20.223	5830.709
7/3/2013 15:24	20.228	5830.707
7/3/2013 15:25	20.222	5830.716
7/3/2013 15:26	20.22	5830.718
7/3/2013 15:27	20.222	5830.717
7/3/2013 15:28	20.222	5830.712
7/3/2013 15:29	20.225	5830.707
7/3/2013 15:30	20.22	5830.723
7/3/2013 15:31	20.224	5830.725
7/3/2013 15:32	20.223	5830.714
7/3/2013 15:33	20.224	5830.712
7/3/2013 15:34	20.221	5830.709
7/3/2013 15:35	20.224	5830.697
7/3/2013 15:36	20.224	5830.708
7/3/2013 15:37	20.224	5830.72
7/3/2013 15:38	20.225	5830.725
7/3/2013 15:39	20.225	5830.722
7/3/2013 15:40	20.224	5830.716
7/3/2013 15:41	20.22	5830.721
7/3/2013 15:42	20.223	5830.726
7/3/2013 15:43	20.222	5830.72
7/3/2013 15:44	20.225	5830.722
7/3/2013 15:45	20.221	5830.714
7/3/2013 15:46	20.222	5830.726
7/3/2013 15:47	20.221	5830.728
7/3/2013 15:48	20.222	5830.725
7/3/2013 15:49	20.222	5830.724
7/3/2013 15:50	20.222	5830.728
7/3/2013 15:51	20.221	5830.726
7/3/2013 15:52	20.222	5830.729
7/3/2013 15:53	20.219	5830.721
7/3/2013 15:54	20.218	5830.724
7/3/2013 15:55	20.219	5830.719
7/3/2013 15:56	20.219	5830.722
7/3/2013 15:57	20.217	5830.726
7/3/2013 15:58	20.224	5830.721
7/3/2013 15:59	20.221	5830.726
7/3/2013 16:00	20.22	5830.729
7/3/2013 16:01	20.219	5830.732
7/3/2013 16:02	20.219	5830.721
7/3/2013 16:03	20.222	5830.725
7/3/2013 16:04	20.219	5830.726
7/3/2013 16:05	20.221	5830.72
7/3/2013 16:06	20.22	5830.715
7/3/2013 16:07	20.22	5830.721
7/3/2013 16:08	20.221	5830.723
7/3/2013 16:09	20.222	5830.724
7/3/2013 16:10	20.222	5830.726
7/3/2013 16:11	20.224	5830.722
7/3/2013 16:12	20.222	5830.723
7/3/2013 16:13	20.221	5830.73
7/3/2013 16:14	20.219	5830.723
7/3/2013 16:15	20.219	5830.723
7/3/2013 16:16	20.218	5830.718
7/3/2013 16:17	20.219	5830.721
7/3/2013 16:18	20.222	5830.734
7/3/2013 16:19	20.218	5830.721
7/3/2013 16:20	20.218	5830.729
7/3/2013 16:21	20.219	5830.724
7/3/2013 16:22	20.219	5830.723
7/3/2013 16:23	20.22	5830.729
7/3/2013 16:24	20.222	5830.717
7/3/2013 16:25	20.223	5830.713
7/3/2013 16:26	20.222	5830.713
7/3/2013 16:27	20.219	5830.716
7/3/2013 16:28	20.225	5830.72
7/3/2013 16:29	20.224	5830.708
7/3/2013 16:30	20.224	5830.718
7/3/2013 16:31	20.223	5830.716
7/3/2013 16:32	20.222	5830.712
7/3/2013 16:33	20.223	5830.708
7/3/2013 16:34	20.222	5830.712
7/3/2013 16:35	20.226	5830.711
7/3/2013 16:36	20.225	5830.71
7/3/2013 16:37	20.22	5830.716
7/3/2013 16:38	20.221	5830.721
7/3/2013 16:39	20.221	5830.711
7/3/2013 16:40	20.222	5830.71
7/3/2013 16:41	20.222	5830.711
7/3/2013 16:42	20.222	5830.716
7/3/2013 16:43	20.221	5830.721
7/3/2013 16:44	20.221	5830.73
7/3/2013 16:45	20.219	5830.721
7/3/2013 16:46	20.219	5830.728
7/3/2013 16:47	20.217	5830.73
7/3/2013 16:48	20.22	5830.73
7/3/2013 16:49	20.219	5830.726
7/3/2013 16:50	20.22	5830.725
7/3/2013 16:51	20.22	5830.714
7/3/2013 16:52	20.222	5830.724
7/3/2013 16:53	20.219	5830.716
7/3/2013 16:54	20.22	5830.72
7/3/2013 16:55	20.22	5830.723
7/3/2013 16:56	20.22	5830.716
7/3/2013 16:57	20.22	5830.722
7/3/2013 16:58	20.221	5830.71
7/3/2013 16:59	20.22	5830.724
7/3/2013 17:00	20.219	5830.713
7/3/2013 17:01	20.22	5830.726
7/3/2013 17:02	20.217	5830.715
7/3/2013 17:03	20.22	5830.722
7/3/2013 17:04	20.222	5830.724
7/3/2013 17:05	20.219	5830.733
7/3/2013 17:06	20.219	5830.734
7/3/2013 17:07	20.218	5830.73
7/3/2013 17:08	20.217	5830.729
7/3/2013 17:09	20.216	5830.74
7/3/2013 17:10	20.215	5830.728
7/3/2013 17:11	20.216	5830.736
7/3/2013 17:12	20.216	5830.727
7/3/2013 17:13	20.216	5830.733
7/3/2013 17:14	20.219	5830.725
7/3/2013 17:15	20.219	5830.729
7/3/2013 17:16	20.22	5830.719
7/3/2013 17:17	20.216	5830.724
7/3/2013 17:18	20.216	5830.722
7/3/2013 17:19	20.222	5830.728
7/3/2013 17:20	20.218	5830.723
7/3/2013 17:21	20.221	5830.725
7/3/2013 17:22	20.22	5830.729
7/3/2013 17:23	20.22	5830.726
7/3/2013 17:24	20.217	5830.724
7/3/2013 17:25	20.219	5830.729
7/3/2013 17:26	20.219	5830.728
7/3/2013 17:27	20.218	5830.72
7/3/2013 17:28	20.22	5830.718
7/3/2013 17:29	20.217	5830.722
7/3/2013 17:30	20.216	5830.723
7/3/2013 17:31	20.219	5830.722
7/3/2013 17:32	20.218	5830.727
7/3/2013 17:33	20.219	5830.731
7/3/2013 17:34	20.219	5830.729
7/3/2013 17:35	20.219	5830.729
7/3/2013 17:36	20.218	5830.716
7/3/2013 17:37	20.219	5830.717
7/3/2013 17:38	20.218	5830.725
7/3/2013 17:39	20.219	5830.724
7/3/2013 17:40	20.219	5830.722
7/3/2013 17:41	20.223	5830.719
7/3/2013 17:42	20.219	5830.722
7/3/2013 17:43	20.22	5830.723
7/3/2013 17:44	20.22	5830.726
7/3/2013 17:45	20.218	5830.731
7/3/2013 17:46	20.22	5830.725
7/3/2013 17:47	20.217	5830.734
7/3/2013 17:48	20.218	5830.725
7/3/2013 17:49	20.219	5830.721
7/3/2013 17:50	20.219	5830.73
7/3/2013 17:51	20.219	5830.719
7/3/2013 17:52	20.218	5830.728
7/3/2013 17:53	20.224	5830.722
7/3/2013 17:54	20.222	5830.734
7/3/2013 17:55	20.221	5830.734
7/3/2013 17:56	20.223	5830.721
7/3/2013 17:57	20.22	5830.722
7/3/2013 17:58	20.222	5830.729
7/3/2013 17:59	20.223	5830.724
7/3/2013 18:00	20.222	5830.72
7/3/2013 18:01	20.222	5830.723
7/3/2013 18:02	20.222	5830.721
7/3/2013 18:03	20.221	5830.722
7/3/2013 18:04	20.22	5830.723
7/3/2013 18:05	20.22	5830.738
7/3/2013 18:06	20.219	5830.734
7/3/2013 18:07	20.218	5830.722
7/3/2013 18:08	20.219	5830.724
7/3/2013 18:09	20.217	5830.731
7/3/2013 18:10	20.218	5830.727
7/3/2013 18:11	20.219	5830.721
7/3/2013 18:12	20.216	5830.73
7/3/2013 18:13	20.219	5830.727
7/3/2013 18:14	20.22	5830.727
7/3/2013 18:15	20.218	5830.725
7/3/2013 18:16	20.219	5830.711
7/3/2013 18:17	20.218	5830.719
7/3/2013 18:18	20.218	5830.73
7/3/2013 18:19	20.22	5830.73
7/3/2013 18:20	20.22	5830.717
7/3/2013 18:21	20.223	5830.722
7/3/2013 18:22	20.223	5830.721
7/3/2013 18:23	20.223	5830.726
7/3/2013 18:24	20.224	5830.725
7/3/2013 18:25	20.224	5830.726
7/3/2013 18:26	20.225	5830.726
7/3/2013 18:27	20.224	5830.729
7/3/2013 18:28	20.226	5830.722
7/3/2013 18:29	20.226	5830.723
7/3/2013 18:30	20.226	5830.718
7/3/2013 18:31	20.229	5830.728
7/3/2013 18:32	20.231	5830.725
7/3/2013 18:33	20.23	5830.72
7/3/2013 18:34	20.228	5830.711
7/3/2013 18:35	20.229	5830.709
7/3/2013 18:36	20.229	5830.704
7/3/2013 18:37	20.23	5830.715
7/3/2013 18:38	20.229	5830.715
7/3/2013 18:39	20.229	5830.713
7/3/2013 18:40	20.231	5830.715
7/3/2013 18:41	20.234	5830.709
7/3/2013 18:42	20.228	5830.704
7/3/2013 18:43	20.229	5830.706
7/3/2013 18:44	20.226	5830.71
7/3/2013 18:45	20.227	5830.713
7/3/2013 18:46	20.23	5830.708
7/3/2013 18:47	20.228	5830.713
7/3/2013 18:48	20.228	5830.711
7/3/2013 18:49	20.23	5830.699
7/3/2013 18:50	20.229	5830.698
7/3/2013 18:51	20.227	5830.699
7/3/2013 18:52	20.229	5830.706
7/3/2013 18:53	20.226	5830.712
7/3/2013 18:54	20.23	5830.708
7/3/2013 18:55	20.229	5830.706
7/3/2013 18:56	20.225	5830.703
7/3/2013 18:57	20.229	5830.706
7/3/2013 18:58	20.227	5830.701
7/3/2013 18:59	20.228	5830.711
7/3/2013 19:00	20.23	5830.705
7/3/2013 19:01	20.228	5830.707
7/3/2013 19:02	20.225	5830.71
7/3/2013 19:03	20.229	5830.707
7/3/2013 19:04	20.229	5830.701
7/3/2013 19:05	20.229	5830.704
7/3/2013 19:06	20.228	5830.694
7/3/2013 19:07	20.23	5830.702
7/3/2013 19:08	20.23	5830.694
7/3/2013 19:09	20.229	5830.705
7/3/2013 19:10	20.231	5830.716
7/3/2013 19:11	20.23	5830.699
7/3/2013 19:12	20.231	5830.708
7/3/2013 19:13	20.232	5830.704
7/3/2013 19:14	20.23	5830.702
7/3/2013 19:15	20.226	5830.698
7/3/2013 19:16	20.23	5830.705
7/3/2013 19:17	20.228	5830.703
7/3/2013 19:18	20.229	5830.695
7/3/2013 19:19	20.226	5830.694
7/3/2013 19:20	20.23	5830.715
7/3/2013 19:21	20.229	5830.701
7/3/2013 19:22	20.228	5830.708
7/3/2013 19:23	20.23	5830.692
7/3/2013 19:24	20.232	5830.7
7/3/2013 19:25	20.231	5830.696
7/3/2013 19:26	20.231	5830.718
7/3/2013 19:27	20.232	5830.704
7/3/2013 19:28	20.232	5830.696
7/3/2013 19:29	20.231	5830.692
7/3/2013 19:30	20.23	5830.704
7/3/2013 19:31	20.229	5830.699
7/3/2013 19:32	20.23	5830.703
7/3/2013 19:33	20.225	5830.705
7/3/2013 19:34	20.225	5830.711
7/3/2013 19:35	20.227	5830.713
7/3/2013 19:36	20.227	5830.717
7/3/2013 19:37	20.225	5830.727
7/3/2013 19:38	20.226	5830.703
7/3/2013 19:39	20.224	5830.699
7/3/2013 19:40	20.224	5830.708
7/3/2013 19:41	20.225	5830.718
7/3/2013 19:42	20.226	5830.705
7/3/2013 19:43	20.225	5830.703
7/3/2013 19:44	20.227	5830.712
7/3/2013 19:45	20.227	5830.721
7/3/2013 19:46	20.227	5830.708
7/3/2013 19:47	20.225	5830.701
7/3/2013 19:48	20.225	5830.702
7/3/2013 19:49	20.227	5830.726
7/3/2013 19:50	20.227	5830.708
7/3/2013 19:51	20.228	5830.698
7/3/2013 19:52	20.223	5830.717
7/3/2013 19:53	20.227	5830.704
7/3/2013 19:54	20.227	5830.714
7/3/2013 19:55	20.227	5830.708
7/3/2013 19:56	20.226	5830.715
7/3/2013 19:57	20.223	5830.707
7/3/2013 19:58	20.225	5830.705
7/3/2013 19:59	20.224	5830.716
7/3/2013 20:00	20.226	5830.716
7/3/2013 20:01	20.227	5830.712
7/3/2013 20:02	20.229	5830.711
7/3/2013 20:03	20.224	5830.701
7/3/2013 20:04	20.228	5830.705
7/3/2013 20:05	20.23	5830.723
7/3/2013 20:06	20.23	5830.713
7/3/2013 20:07	20.228	5830.716
7/3/2013 20:08	20.227	5830.713
7/3/2013 20:09	20.225	5830.698
7/3/2013 20:10	20.227	5830.709
7/3/2013 20:11	20.228	5830.724
7/3/2013 20:12	20.226	5830.724
7/3/2013 20:13	20.227	5830.704
7/3/2013 20:14	20.228	5830.715
7/3/2013 20:15	20.23	5830.712
7/3/2013 20:16	20.225	5830.707
7/3/2013 20:17	20.23	5830.7
7/3/2013 20:18	20.229	5830.708
7/3/2013 20:19	20.229	5830.708
7/3/2013 20:20	20.228	5830.711
7/3/2013 20:21	20.226	5830.719
7/3/2013 20:22	20.226	5830.712
7/3/2013 20:23	20.229	5830.713
7/3/2013 20:24	20.232	5830.722
7/3/2013 20:25	20.227	5830.71
7/3/2013 20:26	20.231	5830.713
7/3/2013 20:27	20.23	5830.707
7/3/2013 20:28	20.227	5830.712
7/3/2013 20:29	20.228	5830.71
7/3/2013 20:30	20.232	5830.71
7/3/2013 20:31	20.231	5830.716
7/3/2013 20:32	20.23	5830.718
7/3/2013 20:33	20.229	5830.706
7/3/2013 20:34	20.233	5830.705
7/3/2013 20:35	20.231	5830.699
7/3/2013 20:36	20.23	5830.702
7/3/2013 20:37	20.229	5830.701
7/3/2013 20:38	20.229	5830.696
7/3/2013 20:39	20.231	5830.708
7/3/2013 20:40	20.23	5830.706
7/3/2013 20:41	20.232	5830.705
7/3/2013 20:42	20.229	5830.702
7/3/2013 20:43	20.231	5830.707
7/3/2013 20:44	20.231	5830.698
7/3/2013 20:45	20.232	5830.699
7/3/2013 20:46	20.233	5830.693
7/3/2013 20:47	20.232	5830.695
7/3/2013 20:48	20.232	5830.694
7/3/2013 20:49	20.234	5830.703
7/3/2013 20:50	20.233	5830.714
7/3/2013 20:51	20.236	5830.72
7/3/2013 20:52	20.237	5830.697
7/3/2013 20:53	20.233	5830.699
7/3/2013 20:54	20.237	5830.71
7/3/2013 20:55	20.238	5830.692
7/3/2013 20:56	20.237	5830.705
7/3/2013 20:57	20.24	5830.697
7/3/2013 20:58	20.235	5830.699
7/3/2013 20:59	20.231	5830.701
7/3/2013 21:00	20.238	5830.7
7/3/2013 21:01	20.238	5830.705
7/3/2013 21:02	20.238	5830.707
7/3/2013 21:03	20.236	5830.708
7/3/2013 21:04	20.236	5830.705
7/3/2013 21:05	20.234	5830.713
7/3/2013 21:06	20.236	5830.711
7/3/2013 21:07	20.238	5830.711
7/3/2013 21:08	20.235	5830.707
7/3/2013 21:09	20.237	5830.706
7/3/2013 21:10	20.237	5830.708
7/3/2013 21:11	20.237	5830.705
7/3/2013 21:12	20.238	5830.714
7/3/2013 21:13	20.235	5830.712
7/3/2013 21:14	20.237	5830.709
7/3/2013 21:15	20.236	5830.707
7/3/2013 21:16	20.234	5830.71
7/3/2013 21:17	20.235	5830.702

7/3/2013 21:18	20.23	5830.713
7/3/2013 21:19	20.234	5830.695
7/3/2013 21:20	20.234	5830.704
7/3/2013 21:21	20.235	5830.689
7/3/2013 21:22	20.234	5830.696
7/3/2013 21:23	20.237	5830.706
7/3/2013 21:24	20.236	5830.7
7/3/2013 21:25	20.237	5830.7
7/3/2013 21:26	20.233	5830.703
7/3/2013 21:27	20.231	5830.71
7/3/2013 21:28	20.238	5830.699
7/3/2013 21:29	20.233	5830.7
7/3/2013 21:30	20.231	5830.698
7/3/2013 21:31	20.239	5830.703
7/3/2013 21:32	20.238	5830.693
7/3/2013 21:33	20.237	5830.696
7/3/2013 21:34	20.238	5830.688
7/3/2013 21:35	20.239	5830.694
7/3/2013 21:36	20.234	5830.69
7/3/2013 21:37	20.238	5830.7
7/3/2013 21:38	20.238	5830.691
7/3/2013 21:39	20.239	5830.697
7/3/2013 21:40	20.234	5830.695
7/3/2013 21:41	20.236	5830.703
7/3/2013 21:42	20.235	5830.689
7/3/2013 21:43	20.236	5830.701
7/3/2013 21:44	20.233	5830.701
7/3/2013 21:45	20.236	5830.711
7/3/2013 21:46	20.237	5830.701
7/3/2013 21:47	20.236	5830.694
7/3/2013 21:48	20.236	5830.702
7/3/2013 21:49	20.235	5830.704
7/3/2013 21:50	20.234	5830.704
7/3/2013 21:51	20.232	5830.702
7/3/2013 21:52	20.235	5830.705
7/3/2013 21:53	20.237	5830.697
7/3/2013 21:54	20.235	5830.712
7/3/2013 21:55	20.233	5830.702
7/3/2013 21:56	20.233	5830.7
7/3/2013 21:57	20.235	5830.704
7/3/2013 21:58	20.233	5830.716
7/3/2013 21:59	20.233	5830.707
7/3/2013 22:00	20.234	5830.699
7/3/2013 22:01	20.234	5830.694
7/3/2013 22:02	20.233	5830.704
7/3/2013 22:03	20.237	5830.699
7/3/2013 22:04	20.24	5830.715
7/3/2013 22:05	20.236	5830.71
7/3/2013 22:06	20.235	5830.698
7/3/2013 22:07	20.236	5830.707
7/3/2013 22:08	20.234	5830.695
7/3/2013 22:09	20.237	5830.705
7/3/2013 22:10	20.235	5830.701
7/3/2013 22:11	20.235	5830.694
7/3/2013 22:12	20.238	5830.7
7/3/2013 22:13	20.237	5830.705
7/3/2013 22:14	20.234	5830.702
7/3/2013 22:15	20.238	5830.689
7/3/2013 22:16	20.236	5830.697
7/3/2013 22:17	20.237	5830.688
7/3/2013 22:18	20.239	5830.688
7/3/2013 22:19	20.238	5830.694
7/3/2013 22:20	20.241	5830.711
7/3/2013 22:21	20.24	5830.706
7/3/2013 22:22	20.234	5830.697
7/3/2013 22:23	20.237	5830.701
7/3/2013 22:24	20.237	5830.699
7/3/2013 22:25	20.236	5830.692
7/3/2013 22:26	20.236	5830.704
7/3/2013 22:27	20.236	5830.702
7/3/2013 22:28	20.236	5830.702
7/3/2013 22:29	20.235	5830.701
7/3/2013 22:30	20.237	5830.691
7/3/2013 22:31	20.233	5830.689
7/3/2013 22:32	20.235	5830.695
7/3/2013 22:33	20.237	5830.698
7/3/2013 22:34	20.233	5830.705
7/3/2013 22:35	20.235	5830.704
7/3/2013 22:36	20.233	5830.7
7/3/2013 22:37	20.23	5830.708
7/3/2013 22:38	20.235	5830.695
7/3/2013 22:39	20.231	5830.704
7/3/2013 22:40	20.233	5830.699
7/3/2013 22:41	20.232	5830.711
7/3/2013 22:42	20.23	5830.697
7/3/2013 22:43	20.233	5830.696
7/3/2013 22:44	20.234	5830.712
7/3/2013 22:45	20.233	5830.712
7/3/2013 22:46	20.234	5830.708
7/3/2013 22:47	20.235	5830.696
7/3/2013 22:48	20.233	5830.703
7/3/2013 22:49	20.233	5830.704
7/3/2013 22:50	20.238	5830.697
7/3/2013 22:51	20.235	5830.692
7/3/2013 22:52	20.239	5830.704
7/3/2013 22:53	20.237	5830.688
7/3/2013 22:54	20.237	5830.689
7/3/2013 22:55	20.234	5830.691
7/3/2013 22:56	20.239	5830.687
7/3/2013 22:57	20.234	5830.695
7/3/2013 22:58	20.234	5830.693
7/3/2013 22:59	20.234	5830.703
7/3/2013 23:00	20.235	5830.716
7/3/2013 23:01	20.235	5830.702
7/3/2013 23:02	20.234	5830.711
7/3/2013 23:03	20.233	5830.696
7/3/2013 23:04	20.231	5830.713
7/3/2013 23:05	20.231	5830.701
7/3/2013 23:06	20.23	5830.7
7/3/2013 23:07	20.231	5830.708
7/3/2013 23:08	20.231	5830.7
7/3/2013 23:09	20.233	5830.7
7/3/2013 23:10	20.231	5830.702
7/3/2013 23:11	20.232	5830.701
7/3/2013 23:12	20.232	5830.702
7/3/2013 23:13	20.232	5830.7
7/3/2013 23:14	20.235	5830.694
7/3/2013 23:15	20.233	5830.704
7/3/2013 23:16	20.233	5830.7
7/3/2013 23:17	20.23	5830.698
7/3/2013 23:18	20.23	5830.7
7/3/2013 23:19	20.231	5830.704
7/3/2013 23:20	20.232	5830.695
7/3/2013 23:21	20.235	5830.702
7/3/2013 23:22	20.23	5830.705
7/3/2013 23:23	20.231	5830.696
7/3/2013 23:24	20.231	5830.694
7/3/2013 23:25	20.23	5830.707
7/3/2013 23:26	20.23	5830.704
7/3/2013 23:27	20.232	5830.713
7/3/2013 23:28	20.232	5830.695
7/3/2013 23:29	20.229	5830.704
7/3/2013 23:30	20.231	5830.709
7/3/2013 23:31	20.234	5830.693
7/3/2013 23:32	20.231	5830.702
7/3/2013 23:33	20.234	5830.703
7/3/2013 23:34	20.23	5830.713
7/3/2013 23:35	20.231	5830.702
7/3/2013 23:36	20.234	5830.711
7/3/2013 23:37	20.233	5830.711
7/3/2013 23:38	20.233	5830.708
7/3/2013 23:39	20.231	5830.696
7/3/2013 23:40	20.233	5830.699
7/3/2013 23:41	20.23	5830.702
7/3/2013 23:42	20.233	5830.699
7/3/2013 23:43	20.234	5830.7
7/3/2013 23:44	20.232	5830.707
7/3/2013 23:45	20.231	5830.708
7/3/2013 23:46	20.23	5830.7
7/3/2013 23:47	20.233	5830.693
7/3/2013 23:48	20.232	5830.699
7/3/2013 23:49	20.232	5830.703
7/3/2013 23:50	20.231	5830.703
7/3/2013 23:51	20.23	5830.693
7/3/2013 23:52	20.232	5830.706
7/3/2013 23:53	20.23	5830.704
7/3/2013 23:54	20.228	5830.701
7/3/2013 23:55	20.233	5830.71
7/3/2013 23:56	20.228	5830.693
7/3/2013 23:57	20.23	5830.706
7/3/2013 23:58	20.231	5830.708
7/3/2013 23:59	20.232	5830.704
7/4/2013 0:00	20.233	5830.713
7/4/2013 0:01	20.234	5830.701
7/4/2013 0:02	20.233	5830.699
7/4/2013 0:03	20.233	5830.708
7/4/2013 0:04	20.231	5830.713
7/4/2013 0:05	20.233	5830.706
7/4/2013 0:06	20.235	5830.696
7/4/2013 0:07	20.235	5830.696
7/4/2013 0:08	20.234	5830.695
7/4/2013 0:09	20.231	5830.704
7/4/2013 0:10	20.232	5830.705
7/4/2013 0:11	20.233	5830.714
7/4/2013 0:12	20.234	5830.706
7/4/2013 0:13	20.234	5830.713
7/4/2013 0:14	20.231	5830.706
7/4/2013 0:15	20.234	5830.703
7/4/2013 0:16	20.234	5830.703
7/4/2013 0:17	20.236	5830.692
7/4/2013 0:18	20.235	5830.703
7/4/2013 0:19	20.236	5830.692
7/4/2013 0:20	20.24	5830.7
7/4/2013 0:21	20.237	5830.705
7/4/2013 0:22	20.235	5830.692
7/4/2013 0:23	20.237	5830.699
7/4/2013 0:24	20.236	5830.692
7/4/2013 0:25	20.237	5830.693
7/4/2013 0:26	20.237	5830.687
7/4/2013 0:27	20.236	5830.695
7/4/2013 0:28	20.238	5830.7
7/4/2013 0:29	20.237	5830.705
7/4/2013 0:30	20.237	5830.701
7/4/2013 0:31	20.236	5830.692
7/4/2013 0:32	20.237	5830.701
7/4/2013 0:33	20.237	5830.699
7/4/2013 0:34	20.236	5830.703
7/4/2013 0:35	20.234	5830.703
7/4/2013 0:36	20.236	5830.699
7/4/2013 0:37	20.237	5830.711
7/4/2013 0:38	20.236	5830.712
7/4/2013 0:39	20.239	5830.714
7/4/2013 0:40	20.239	5830.7
7/4/2013 0:41	20.241	5830.7
7/4/2013 0:42	20.241	5830.707
7/4/2013 0:43	20.239	5830.711
7/4/2013 0:44	20.238	5830.703
7/4/2013 0:45	20.238	5830.707
7/4/2013 0:46	20.24	5830.706
7/4/2013 0:47	20.239	5830.697
7/4/2013 0:48	20.238	5830.688
7/4/2013 0:49	20.24	5830.698
7/4/2013 0:50	20.241	5830.698
7/4/2013 0:51	20.241	5830.699
7/4/2013 0:52	20.241	5830.705
7/4/2013 0:53	20.238	5830.691
7/4/2013 0:54	20.239	5830.705
7/4/2013 0:55	20.242	5830.714
7/4/2013 0:56	20.241	5830.707
7/4/2013 0:57	20.236	5830.69
7/4/2013 0:58	20.239	5830.697
7/4/2013 0:59	20.239	5830.699
7/4/2013 1:00	20.241	5830.685
7/4/2013 1:01	20.243	5830.683
7/4/2013 1:02	20.241	5830.695
7/4/2013 1:03	20.24	5830.695
7/4/2013 1:04	20.241	5830.69
7/4/2013 1:05	20.241	5830.69
7/4/2013 1:06	20.242	5830.689
7/4/2013 1:07	20.242	5830.688
7/4/2013 1:08	20.241	5830.693
7/4/2013 1:09	20.242	5830.686
7/4/2013 1:10	20.242	5830.693
7/4/2013 1:11	20.242	5830.684
7/4/2013 1:12	20.244	5830.7
7/4/2013 1:13	20.244	5830.696
7/4/2013 1:14	20.243	5830.692
7/4/2013 1:15	20.242	5830.696
7/4/2013 1:16	20.244	5830.692
7/4/2013 1:17	20.242	5830.688
7/4/2013 1:18	20.243	5830.693
7/4/2013 1:19	20.242	5830.698
7/4/2013 1:20	20.243	5830.705
7/4/2013 1:21	20.243	5830.693
7/4/2013 1:22	20.242	5830.688
7/4/2013 1:23	20.245	5830.701
7/4/2013 1:24	20.242	5830.708
7/4/2013 1:25	20.245	5830.704
7/4/2013 1:26	20.246	5830.695
7/4/2013 1:27	20.244	5830.699
7/4/2013 1:28	20.245	5830.701
7/4/2013 1:29	20.244	5830.688
7/4/2013 1:30	20.245	5830.694
7/4/2013 1:31	20.243	5830.696
7/4/2013 1:32	20.244	5830.705
7/4/2013 1:33	20.244	5830.698
7/4/2013 1:34	20.242	5830.704
7/4/2013 1:35	20.242	5830.697
7/4/2013 1:36	20.24	5830.69
7/4/2013 1:37	20.241	5830.701
7/4/2013 1:38	20.24	5830.691
7/4/2013 1:39	20.242	5830.691
7/4/2013 1:40	20.243	5830.693
7/4/2013 1:41	20.242	5830.697
7/4/2013 1:42	20.241	5830.69
7/4/2013 1:43	20.244	5830.692
7/4/2013 1:44	20.241	5830.704
7/4/2013 1:45	20.242	5830.701
7/4/2013 1:46	20.239	5830.699
7/4/2013 1:47	20.242	5830.695
7/4/2013 1:48	20.243	5830.697
7/4/2013 1:49	20.242	5830.697
7/4/2013 1:50	20.242	5830.704
7/4/2013 1:51	20.242	5830.694
7/4/2013 1:52	20.242	5830.688
7/4/2013 1:53	20.243	5830.689
7/4/2013 1:54	20.242	5830.707
7/4/2013 1:55	20.239	5830.694
7/4/2013 1:56	20.239	5830.691
7/4/2013 1:57	20.24	5830.705
7/4/2013 1:58	20.241	5830.693
7/4/2013 1:59	20.241	5830.696
7/4/2013 2:00	20.241	5830.701
7/4/2013 2:01	20.24	5830.703
7/4/2013 2:02	20.241	5830.703
7/4/2013 2:03	20.239	5830.701
7/4/2013 2:04	20.236	5830.691
7/4/2013 2:05	20.24	5830.696
7/4/2013 2:06	20.239	5830.688
7/4/2013 2:07	20.241	5830.698
7/4/2013 2:08	20.241	5830.687
7/4/2013 2:09	20.24	5830.696
7/4/2013 2:10	20.244	5830.697
7/4/2013 2:11	20.241	5830.68
7/4/2013 2:12	20.24	5830.698
7/4/2013 2:13	20.238	5830.692
7/4/2013 2:14	20.241	5830.694
7/4/2013 2:15	20.241	5830.694
7/4/2013 2:16	20.242	5830.695
7/4/2013 2:17	20.242	5830.687
7/4/2013 2:18	20.242	5830.693
7/4/2013 2:19	20.242	5830.693
7/4/2013 2:20	20.241	5830.69
7/4/2013 2:21	20.239	5830.705
7/4/2013 2:22	20.244	5830.703
7/4/2013 2:23	20.242	5830.699
7/4/2013 2:24	20.24	5830.699
7/4/2013 2:25	20.24	5830.705
7/4/2013 2:26	20.243	5830.705
7/4/2013 2:27	20.24	5830.699
7/4/2013 2:28	20.239	5830.7
7/4/2013 2:29	20.241	5830.692
7/4/2013 2:30	20.242	5830.696
7/4/2013 2:31	20.242	5830.702
7/4/2013 2:32	20.241	5830.696
7/4/2013 2:33	20.239	5830.698
7/4/2013 2:34	20.24	5830.705
7/4/2013 2:35	20.241	5830.688
7/4/2013 2:36	20.243	5830.696
7/4/2013 2:37	20.242	5830.702
7/4/2013 2:38	20.238	5830.697
7/4/2013 2:39	20.24	5830.705
7/4/2013 2:40	20.24	5830.694
7/4/2013 2:41	20.237	5830.685
7/4/2013 2:42	20.239	5830.701
7/4/2013 2:43	20.239	5830.693
7/4/2013 2:44	20.239	5830.694
7/4/2013 2:45	20.241	5830.7
7/4/2013 2:46	20.238	5830.697
7/4/2013 2:47	20.24	5830.695
7/4/2013 2:48	20.237	5830.697
7/4/2013 2:49	20.241	5830.7
7/4/2013 2:50	20.237	5830.702
7/4/2013 2:51	20.236	5830.694
7/4/2013 2:52	20.24	5830.694
7/4/2013 2:53	20.24	5830.687
7/4/2013 2:54	20.236	5830.694
7/4/2013 2:55	20.236	5830.696
7/4/2013 2:56	20.239	5830.684
7/4/2013 2:57	20.239	5830.686
7/4/2013 2:58	20.238	5830.685
7/4/2013 2:59	20.237	5830.689
7/4/2013 3:00	20.234	5830.684
7/4/2013 3:01	20.235	5830.69
7/4/2013 3:02	20.237	5830.687
7/4/2013 3:03	20.234	5830.693
7/4/2013 3:04	20.235	5830.691
7/4/2013 3:05	20.233	5830.682
7/4/2013 3:06	20.234	5830.688
7/4/2013 3:07	20.233	5830.7
7/4/2013 3:08	20.232	5830.694
7/4/2013 3:09	20.236	5830.697
7/4/2013 3:10	20.236	5830.688
7/4/2013 3:11	20.233	5830.697
7/4/2013 3:12	20.234	5830.687
7/4/2013 3:13	20.235	5830.692
7/4/2013 3:14	20.233	5830.697
7/4/2013 3:15	20.23	5830.697
7/4/2013 3:16	20.233	5830.694
7/4/2013 3:17	20.232	5830.694
7/4/2013 3:18	20.231	5830.688
7/4/2013 3:19	20.235	5830.687
7/4/2013 3:20	20.232	5830.691
7/4/2013 3:21	20.232	5830.7
7/4/2013 3:22	20.233	5830.697
7/4/2013 3:23	20.236	5830.688
7/4/2013 3:24	20.235	5830.695
7/4/2013 3:25	20.235	5830.682
7/4/2013 3:26	20.233	5830.687
7/4/2013 3:27	20.233	5830.686
7/4/2013 3:28	20.232	5830.687
7/4/2013 3:29	20.236	5830.694
7/4/2013 3:30	20.236	5830.686
7/4/2013 3:31	20.237	5830.676
7/4/2013 3:32	20.232	5830.685
7/4/2013 3:33	20.235	5830.686
7/4/2013 3:34	20.233	5830.687
7/4/2013 3:35	20.232	5830.689
7/4/2013 3:36	20.235	5830.689
7/4/2013 3:37	20.232	5830.688
7/4/2013 3:38	20.236	5830.698
7/4/2013 3:39	20.232	5830.706
7/4/2013 3:40	20.234	5830.695
7/4/2013 3:41	20.236	5830.697
7/4/2013 3:42	20.232	5830.701

7/4/2013 3:43	20.233	5830.693
7/4/2013 3:44	20.23	5830.699
7/4/2013 3:45	20.232	5830.684
7/4/2013 3:46	20.236	5830.695
7/4/2013 3:47	20.235	5830.694
7/4/2013 3:48	20.235	5830.69
7/4/2013 3:49	20.237	5830.685
7/4/2013 3:50	20.238	5830.685
7/4/2013 3:51	20.234	5830.696
7/4/2013 3:52	20.238	5830.692
7/4/2013 3:53	20.235	5830.699
7/4/2013 3:54	20.233	5830.702
7/4/2013 3:55	20.236	5830.692
7/4/2013 3:56	20.235	5830.697
7/4/2013 3:57	20.234	5830.69
7/4/2013 3:58	20.236	5830.71
7/4/2013 3:59	20.234	5830.706
7/4/2013 4:00	20.234	5830.704
7/4/2013 4:01	20.234	5830.707
7/4/2013 4:02	20.235	5830.712
7/4/2013 4:03	20.236	5830.708
7/4/2013 4:04	20.235	5830.698
7/4/2013 4:05	20.233	5830.701
7/4/2013 4:06	20.234	5830.714
7/4/2013 4:07	20.236	5830.712
7/4/2013 4:08	20.236	5830.696
7/4/2013 4:09	20.236	5830.689
7/4/2013 4:10	20.236	5830.692
7/4/2013 4:11	20.24	5830.678
7/4/2013 4:12	20.236	5830.679
7/4/2013 4:13	20.237	5830.683
7/4/2013 4:14	20.237	5830.689
7/4/2013 4:15	20.236	5830.691
7/4/2013 4:16	20.236	5830.676
7/4/2013 4:17	20.239	5830.676
7/4/2013 4:18	20.237	5830.671
7/4/2013 4:19	20.24	5830.679
7/4/2013 4:20	20.24	5830.691
7/4/2013 4:21	20.24	5830.686
7/4/2013 4:22	20.241	5830.69
7/4/2013 4:23	20.236	5830.693
7/4/2013 4:24	20.241	5830.695
7/4/2013 4:25	20.243	5830.701
7/4/2013 4:26	20.241	5830.677
7/4/2013 4:27	20.241	5830.688
7/4/2013 4:28	20.24	5830.692
7/4/2013 4:29	20.241	5830.698
7/4/2013 4:30	20.239	5830.693
7/4/2013 4:31	20.239	5830.691
7/4/2013 4:32	20.238	5830.687
7/4/2013 4:33	20.239	5830.687
7/4/2013 4:34	20.241	5830.688
7/4/2013 4:35	20.237	5830.678
7/4/2013 4:36	20.239	5830.687
7/4/2013 4:37	20.24	5830.691
7/4/2013 4:38	20.242	5830.694
7/4/2013 4:39	20.24	5830.697
7/4/2013 4:40	20.238	5830.702
7/4/2013 4:41	20.239	5830.686
7/4/2013 4:42	20.24	5830.688
7/4/2013 4:43	20.239	5830.7
7/4/2013 4:44	20.241	5830.697
7/4/2013 4:45	20.242	5830.691
7/4/2013 4:46	20.238	5830.683
7/4/2013 4:47	20.24	5830.694
7/4/2013 4:48	20.242	5830.688
7/4/2013 4:49	20.239	5830.696
7/4/2013 4:50	20.24	5830.687
7/4/2013 4:51	20.242	5830.689
7/4/2013 4:52	20.239	5830.696
7/4/2013 4:53	20.239	5830.694
7/4/2013 4:54	20.241	5830.697
7/4/2013 4:55	20.243	5830.686
7/4/2013 4:56	20.239	5830.706
7/4/2013 4:57	20.239	5830.702
7/4/2013 4:58	20.238	5830.7
7/4/2013 4:59	20.239	5830.704
7/4/2013 5:00	20.239	5830.702
7/4/2013 5:01	20.239	5830.698
7/4/2013 5:02	20.235	5830.693
7/4/2013 5:03	20.237	5830.699
7/4/2013 5:04	20.239	5830.693
7/4/2013 5:05	20.242	5830.692
7/4/2013 5:06	20.237	5830.699
7/4/2013 5:07	20.243	5830.688
7/4/2013 5:08	20.241	5830.692
7/4/2013 5:09	20.242	5830.684
7/4/2013 5:10	20.244	5830.693
7/4/2013 5:11	20.245	5830.687
7/4/2013 5:12	20.244	5830.687
7/4/2013 5:13	20.245	5830.693
7/4/2013 5:14	20.241	5830.688
7/4/2013 5:15	20.241	5830.688
7/4/2013 5:16	20.241	5830.698
7/4/2013 5:17	20.241	5830.691
7/4/2013 5:18	20.242	5830.694
7/4/2013 5:19	20.241	5830.686
7/4/2013 5:20	20.242	5830.695
7/4/2013 5:21	20.241	5830.687
7/4/2013 5:22	20.238	5830.692
7/4/2013 5:23	20.238	5830.688
7/4/2013 5:24	20.242	5830.691
7/4/2013 5:25	20.239	5830.7
7/4/2013 5:26	20.242	5830.699
7/4/2013 5:27	20.24	5830.692
7/4/2013 5:28	20.239	5830.688
7/4/2013 5:29	20.239	5830.697
7/4/2013 5:30	20.242	5830.693
7/4/2013 5:31	20.242	5830.689
7/4/2013 5:32	20.238	5830.698
7/4/2013 5:33	20.24	5830.698
7/4/2013 5:34	20.241	5830.689
7/4/2013 5:35	20.242	5830.69
7/4/2013 5:36	20.242	5830.691
7/4/2013 5:37	20.239	5830.699
7/4/2013 5:38	20.239	5830.705
7/4/2013 5:39	20.24	5830.692
7/4/2013 5:40	20.242	5830.695
7/4/2013 5:41	20.239	5830.7
7/4/2013 5:42	20.242	5830.696
7/4/2013 5:43	20.241	5830.689
7/4/2013 5:44	20.24	5830.697
7/4/2013 5:45	20.242	5830.702
7/4/2013 5:46	20.242	5830.705
7/4/2013 5:47	20.241	5830.688
7/4/2013 5:48	20.24	5830.706
7/4/2013 5:49	20.24	5830.694
7/4/2013 5:50	20.239	5830.688
7/4/2013 5:51	20.24	5830.698
7/4/2013 5:52	20.239	5830.702
7/4/2013 5:53	20.236	5830.695
7/4/2013 5:54	20.24	5830.695
7/4/2013 5:55	20.238	5830.687
7/4/2013 5:56	20.238	5830.69
7/4/2013 5:57	20.239	5830.697
7/4/2013 5:58	20.241	5830.694
7/4/2013 5:59	20.24	5830.685
7/4/2013 6:00	20.24	5830.694
7/4/2013 6:01	20.242	5830.698
7/4/2013 6:02	20.24	5830.697
7/4/2013 6:03	20.24	5830.696
7/4/2013 6:04	20.24	5830.69
7/4/2013 6:05	20.24	5830.703
7/4/2013 6:06	20.242	5830.688
7/4/2013 6:07	20.241	5830.687
7/4/2013 6:08	20.24	5830.688
7/4/2013 6:09	20.24	5830.701
7/4/2013 6:10	20.241	5830.697
7/4/2013 6:11	20.24	5830.698
7/4/2013 6:12	20.242	5830.688
7/4/2013 6:13	20.238	5830.688
7/4/2013 6:14	20.241	5830.7
7/4/2013 6:15	20.241	5830.707
7/4/2013 6:16	20.242	5830.7
7/4/2013 6:17	20.241	5830.694
7/4/2013 6:18	20.239	5830.708
7/4/2013 6:19	20.242	5830.702
7/4/2013 6:20	20.241	5830.703
7/4/2013 6:21	20.24	5830.696
7/4/2013 6:22	20.243	5830.701
7/4/2013 6:23	20.243	5830.704
7/4/2013 6:24	20.243	5830.702
7/4/2013 6:25	20.241	5830.694
7/4/2013 6:26	20.242	5830.705
7/4/2013 6:27	20.241	5830.71
7/4/2013 6:28	20.239	5830.701
7/4/2013 6:29	20.241	5830.702
7/4/2013 6:30	20.24	5830.695
7/4/2013 6:31	20.241	5830.7
7/4/2013 6:32	20.241	5830.698
7/4/2013 6:33	20.24	5830.703
7/4/2013 6:34	20.24	5830.706
7/4/2013 6:35	20.24	5830.708
7/4/2013 6:36	20.244	5830.706
7/4/2013 6:37	20.244	5830.717
7/4/2013 6:38	20.239	5830.699
7/4/2013 6:39	20.242	5830.704
7/4/2013 6:40	20.243	5830.709
7/4/2013 6:41	20.242	5830.71
7/4/2013 6:42	20.241	5830.709
7/4/2013 6:43	20.24	5830.707
7/4/2013 6:44	20.24	5830.692
7/4/2013 6:45	20.242	5830.7
7/4/2013 6:46	20.24	5830.688
7/4/2013 6:47	20.239	5830.684
7/4/2013 6:48	20.241	5830.676
7/4/2013 6:49	20.24	5830.687
7/4/2013 6:50	20.243	5830.691
7/4/2013 6:51	20.242	5830.688
7/4/2013 6:52	20.24	5830.685
7/4/2013 6:53	20.243	5830.691
7/4/2013 6:54	20.246	5830.678
7/4/2013 6:55	20.243	5830.683
7/4/2013 6:56	20.242	5830.685
7/4/2013 6:57	20.243	5830.682
7/4/2013 6:58	20.244	5830.691
7/4/2013 6:59	20.243	5830.689
7/4/2013 7:00	20.242	5830.676
7/4/2013 7:01	20.245	5830.701
7/4/2013 7:02	20.244	5830.704
7/4/2013 7:03	20.245	5830.687
7/4/2013 7:04	20.242	5830.708
7/4/2013 7:05	20.241	5830.707
7/4/2013 7:06	20.24	5830.704
7/4/2013 7:07	20.24	5830.705
7/4/2013 7:08	20.241	5830.697
7/4/2013 7:09	20.241	5830.709
7/4/2013 7:10	20.241	5830.704
7/4/2013 7:11	20.242	5830.707
7/4/2013 7:12	20.242	5830.696
7/4/2013 7:13	20.241	5830.687
7/4/2013 7:14	20.241	5830.702
7/4/2013 7:15	20.237	5830.707
7/4/2013 7:16	20.242	5830.705
7/4/2013 7:17	20.24	5830.704
7/4/2013 7:18	20.238	5830.71
7/4/2013 7:19	20.241	5830.717
7/4/2013 7:20	20.242	5830.709
7/4/2013 7:21	20.239	5830.698
7/4/2013 7:22	20.242	5830.711
7/4/2013 7:23	20.24	5830.723
7/4/2013 7:24	20.238	5830.708
7/4/2013 7:25	20.238	5830.714
7/4/2013 7:26	20.236	5830.704
7/4/2013 7:27	20.238	5830.714
7/4/2013 7:28	20.238	5830.711
7/4/2013 7:29	20.237	5830.71
7/4/2013 7:30	20.235	5830.715
7/4/2013 7:31	20.238	5830.711
7/4/2013 7:32	20.237	5830.714
7/4/2013 7:33	20.237	5830.72
7/4/2013 7:34	20.238	5830.713
7/4/2013 7:35	20.24	5830.723
7/4/2013 7:36	20.24	5830.722
7/4/2013 7:37	20.238	5830.719
7/4/2013 7:38	20.239	5830.716
7/4/2013 7:39	20.24	5830.71
7/4/2013 7:40	20.24	5830.716
7/4/2013 7:41	20.239	5830.725
7/4/2013 7:42	20.238	5830.721
7/4/2013 7:43	20.242	5830.725
7/4/2013 7:44	20.241	5830.722
7/4/2013 7:45	20.242	5830.731
7/4/2013 7:46	20.242	5830.727
7/4/2013 7:47	20.239	5830.718
7/4/2013 7:48	20.24	5830.729
7/4/2013 7:49	20.238	5830.723
7/4/2013 7:50	20.239	5830.735
7/4/2013 7:51	20.241	5830.732
7/4/2013 7:52	20.238	5830.719
7/4/2013 7:53	20.24	5830.727
7/4/2013 7:54	20.238	5830.729
7/4/2013 7:55	20.24	5830.723
7/4/2013 7:56	20.238	5830.718
7/4/2013 7:57	20.242	5830.731
7/4/2013 7:58	20.241	5830.732
7/4/2013 7:59	20.241	5830.729
7/4/2013 8:00	20.238	5830.727
7/4/2013 8:01	20.242	5830.733
7/4/2013 8:02	20.24	5830.729
7/4/2013 8:03	20.238	5830.731
7/4/2013 8:04	20.239	5830.737
7/4/2013 8:05	20.241	5830.734
7/4/2013 8:06	20.238	5830.742
7/4/2013 8:07	20.237	5830.743
7/4/2013 8:08	20.238	5830.741
7/4/2013 8:09	20.234	5830.747
7/4/2013 8:10	20.238	5830.731
7/4/2013 8:11	20.236	5830.74
7/4/2013 8:12	20.236	5830.746
7/4/2013 8:13	20.236	5830.741
7/4/2013 8:14	20.237	5830.747
7/4/2013 8:15	20.237	5830.745
7/4/2013 8:16	20.238	5830.748
7/4/2013 8:17	20.236	5830.74
7/4/2013 8:18	20.236	5830.744
7/4/2013 8:19	20.233	5830.745
7/4/2013 8:20	20.237	5830.743
7/4/2013 8:21	20.238	5830.74
7/4/2013 8:22	20.239	5830.747
7/4/2013 8:23	20.239	5830.75
7/4/2013 8:24	20.238	5830.734
7/4/2013 8:25	20.24	5830.739
7/4/2013 8:26	20.237	5830.742
7/4/2013 8:27	20.239	5830.736
7/4/2013 8:28	20.241	5830.739
7/4/2013 8:29	20.24	5830.733
7/4/2013 8:30	20.238	5830.749
7/4/2013 8:31	20.243	5830.747
7/4/2013 8:32	20.24	5830.749
7/4/2013 8:33	20.243	5830.742
7/4/2013 8:34	20.239	5830.744
7/4/2013 8:35	20.242	5830.738
7/4/2013 8:36	20.242	5830.752
7/4/2013 8:37	20.243	5830.752
7/4/2013 8:38	20.242	5830.743
7/4/2013 8:39	20.239	5830.748
7/4/2013 8:40	20.239	5830.744
7/4/2013 8:41	20.242	5830.742
7/4/2013 8:42	20.242	5830.738
7/4/2013 8:43	20.242	5830.721
7/4/2013 8:44	20.242	5830.725
7/4/2013 8:45	20.24	5830.716
7/4/2013 8:46	20.244	5830.725
7/4/2013 8:47	20.244	5830.721
7/4/2013 8:48	20.248	5830.721
7/4/2013 8:49	20.244	5830.716
7/4/2013 8:50	20.242	5830.717
7/4/2013 8:51	20.245	5830.73
7/4/2013 8:52	20.241	5830.721
7/4/2013 8:53	20.243	5830.73
7/4/2013 8:54	20.243	5830.73
7/4/2013 8:55	20.243	5830.726
7/4/2013 8:56	20.242	5830.729
7/4/2013 8:57	20.244	5830.726
7/4/2013 8:58	20.244	5830.725
7/4/2013 8:59	20.24	5830.724
7/4/2013 9:00	20.244	5830.732
7/4/2013 9:01	20.242	5830.729
7/4/2013 9:02	20.244	5830.729
7/4/2013 9:03	20.243	5830.72
7/4/2013 9:04	20.24	5830.732
7/4/2013 9:05	20.244	5830.727
7/4/2013 9:06	20.242	5830.715
7/4/2013 9:07	20.242	5830.738
7/4/2013 9:08	20.241	5830.721
7/4/2013 9:09	20.242	5830.722
7/4/2013 9:10	20.239	5830.726
7/4/2013 9:11	20.237	5830.737
7/4/2013 9:12	20.24	5830.736
7/4/2013 9:13	20.242	5830.735
7/4/2013 9:14	20.238	5830.73
7/4/2013 9:15	20.244	5830.734
7/4/2013 9:16	20.242	5830.729
7/4/2013 9:17	20.24	5830.733
7/4/2013 9:18	20.241	5830.738
7/4/2013 9:19	20.244	5830.729
7/4/2013 9:20	20.241	5830.722
7/4/2013 9:21	20.24	5830.732
7/4/2013 9:22	20.24	5830.739
7/4/2013 9:23	20.242	5830.731
7/4/2013 9:24	20.241	5830.736
7/4/2013 9:25	20.245	5830.729
7/4/2013 9:26	20.242	5830.736
7/4/2013 9:27	20.241	5830.732
7/4/2013 9:28	20.242	5830.735
7/4/2013 9:29	20.241	5830.735
7/4/2013 9:30	20.24	5830.731
7/4/2013 9:31	20.242	5830.744
7/4/2013 9:32	20.243	5830.735
7/4/2013 9:33	20.241	5830.733
7/4/2013 9:34	20.242	5830.726
7/4/2013 9:35	20.24	5830.739
7/4/2013 9:36	20.241	5830.75
7/4/2013 9:37	20.241	5830.738
7/4/2013 9:38	20.24	5830.732
7/4/2013 9:39	20.24	5830.745
7/4/2013 9:40	20.24	5830.748
7/4/2013 9:41	20.239	5830.747
7/4/2013 9:42	20.236	5830.739
7/4/2013 9:43	20.24	5830.731
7/4/2013 9:44	20.237	5830.741
7/4/2013 9:45	20.238	5830.74
7/4/2013 9:46	20.237	5830.753
7/4/2013 9:47	20.239	5830.744
7/4/2013 9:48	20.239	5830.749
7/4/2013 9:49	20.241	5830.746
7/4/2013 9:50	20.242	5830.749
7/4/2013 9:51	20.24	5830.738
7/4/2013 9:52	20.241	5830.75
7/4/2013 9:53	20.24	5830.741
7/4/2013 9:54	20.239	5830.74
7/4/2013 9:55	20.242	5830.753
7/4/2013 9:56	20.242	5830.742
7/4/2013 9:57	20.238	5830.751
7/4/2013 9:58	20.241	5830.758
7/4/2013 9:59	20.241	5830.752
7/4/2013 10:00	20.236	5830.75
7/4/2013 10:01	20.244	5830.737
7/4/2013 10:02	20.24	5830.755
7/4/2013 10:03	20.238	5830.759
7/4/2013 10:04	20.239	5830.75
7/4/2013 10:05	20.238	5830.751
7/4/2013 10:06	20.239	5830.756
7/4/2013 10:07	20.237	5830.748

7/4/2013 10:08	20.239	5830.744
7/4/2013 10:09	20.237	5830.762
7/4/2013 10:10	20.24	5830.754
7/4/2013 10:11	20.239	5830.756
7/4/2013 10:12	20.237	5830.76
7/4/2013 10:13	20.236	5830.752
7/4/2013 10:14	20.24	5830.756
7/4/2013 10:15	20.24	5830.748
7/4/2013 10:16	20.238	5830.755
7/4/2013 10:17	20.237	5830.765
7/4/2013 10:18	20.237	5830.764
7/4/2013 10:19	20.238	5830.75
7/4/2013 10:20	20.239	5830.75
7/4/2013 10:21	20.237	5830.741
7/4/2013 10:22	20.239	5830.745
7/4/2013 10:23	20.233	5830.749
7/4/2013 10:24	20.24	5830.749
7/4/2013 10:25	20.24	5830.758
7/4/2013 10:26	20.238	5830.752
7/4/2013 10:27	20.239	5830.748
7/4/2013 10:28	20.238	5830.75
7/4/2013 10:29	20.237	5830.749
7/4/2013 10:30	20.238	5830.739
7/4/2013 10:31	20.237	5830.752
7/4/2013 10:32	20.24	5830.745
7/4/2013 10:33	20.239	5830.743
7/4/2013 10:34	20.24	5830.749
7/4/2013 10:35	20.239	5830.745
7/4/2013 10:36	20.242	5830.752
7/4/2013 10:37	20.242	5830.757
7/4/2013 10:38	20.24	5830.748
7/4/2013 10:39	20.239	5830.75
7/4/2013 10:40	20.242	5830.739
7/4/2013 10:41	20.237	5830.747
7/4/2013 10:42	20.241	5830.75
7/4/2013 10:43	20.239	5830.759
7/4/2013 10:44	20.241	5830.758
7/4/2013 10:45	20.236	5830.761
7/4/2013 10:46	20.241	5830.754
7/4/2013 10:47	20.24	5830.75
7/4/2013 10:48	20.237	5830.758
7/4/2013 10:49	20.238	5830.74
7/4/2013 10:50	20.239	5830.74
7/4/2013 10:51	20.238	5830.747
7/4/2013 10:52	20.239	5830.75
7/4/2013 10:53	20.238	5830.74
7/4/2013 10:54	20.237	5830.748
7/4/2013 10:55	20.24	5830.756
7/4/2013 10:56	20.238	5830.741
7/4/2013 10:57	20.239	5830.746
7/4/2013 10:58	20.242	5830.751
7/4/2013 10:59	20.239	5830.761
7/4/2013 11:00	20.24	5830.755
7/4/2013 11:01	20.237	5830.757
7/4/2013 11:02	20.239	5830.765
7/4/2013 11:03	20.236	5830.756
7/4/2013 11:04	20.238	5830.756
7/4/2013 11:05	20.238	5830.769
7/4/2013 11:06	20.24	5830.759
7/4/2013 11:07	20.237	5830.758
7/4/2013 11:08	20.237	5830.765
7/4/2013 11:09	20.237	5830.76
7/4/2013 11:10	20.234	5830.766
7/4/2013 11:11	20.238	5830.759
7/4/2013 11:12	20.234	5830.765
7/4/2013 11:13	20.238	5830.762
7/4/2013 11:14	20.238	5830.761
7/4/2013 11:15	20.236	5830.753
7/4/2013 11:16	20.234	5830.776
7/4/2013 11:17	20.238	5830.758
7/4/2013 11:18	20.237	5830.76
7/4/2013 11:19	20.236	5830.765
7/4/2013 11:20	20.235	5830.764
7/4/2013 11:21	20.236	5830.759
7/4/2013 11:22	20.236	5830.753
7/4/2013 11:23	20.238	5830.735
7/4/2013 11:24	20.241	5830.749
7/4/2013 11:25	20.238	5830.741
7/4/2013 11:26	20.243	5830.74
7/4/2013 11:27	20.242	5830.742
7/4/2013 11:28	20.243	5830.738
7/4/2013 11:29	20.242	5830.74
7/4/2013 11:30	20.244	5830.749
7/4/2013 11:31	20.243	5830.751
7/4/2013 11:32	20.24	5830.743
7/4/2013 11:33	20.245	5830.742
7/4/2013 11:34	20.237	5832.544
7/4/2013 11:35	20.175	5835.021
7/4/2013 11:36	20.052	5831.725
7/4/2013 11:37	20.018	5831.102
7/4/2013 11:38	20.02	5830.863
7/4/2013 11:39	20.042	5830.734
7/4/2013 11:40	20.07	5830.659
7/4/2013 11:41	20.101	5830.617
7/4/2013 11:42	20.13	5830.605
7/4/2013 11:43	20.157	5830.582
7/4/2013 11:44	20.175	5830.569
7/4/2013 11:45	20.194	5830.538
7/4/2013 11:46	20.208	5830.534
7/4/2013 11:47	20.223	5830.515
7/4/2013 11:48	20.234	5830.5
7/4/2013 11:49	20.245	5830.498
7/4/2013 11:50	20.254	5830.5
7/4/2013 11:51	20.258	5830.497
7/4/2013 11:52	20.264	5830.5
7/4/2013 11:53	20.268	5830.502
7/4/2013 11:54	20.269	5830.5
7/4/2013 11:55	20.273	5830.492
7/4/2013 11:56	20.275	5830.495
7/4/2013 11:57	20.274	5830.505
7/4/2013 11:58	20.274	5830.497
7/4/2013 11:59	20.278	5830.492
7/4/2013 12:00	20.28	5830.505
7/4/2013 12:01	20.278	5830.503
7/4/2013 12:02	20.278	5830.508
7/4/2013 12:03	20.276	5830.504
7/4/2013 12:04	20.277	5830.508
7/4/2013 12:05	20.276	5830.507
7/4/2013 12:06	20.278	5830.51
7/4/2013 12:07	20.277	5830.499
7/4/2013 12:08	20.278	5830.513
7/4/2013 12:09	20.273	5830.515
7/4/2013 12:10	20.273	5830.508
7/4/2013 12:11	20.276	5830.519
7/4/2013 12:12	20.278	5830.509
7/4/2013 12:13	20.275	5830.518
7/4/2013 12:14	20.274	5830.519
7/4/2013 12:15	20.273	5830.515
7/4/2013 12:16	20.275	5830.512
7/4/2013 12:17	20.274	5830.508
7/4/2013 12:18	20.274	5830.512
7/4/2013 12:19	20.272	5830.515
7/4/2013 12:20	20.272	5830.511
7/4/2013 12:21	20.272	5830.508
7/4/2013 12:22	20.274	5830.513
7/4/2013 12:23	20.274	5830.519
7/4/2013 12:24	20.271	5830.518
7/4/2013 12:25	20.271	5830.516
7/4/2013 12:26	20.27	5830.523
7/4/2013 12:27	20.273	5830.508
7/4/2013 12:28	20.272	5830.519
7/4/2013 12:29	20.271	5830.515
7/4/2013 12:30	20.269	5830.511
7/4/2013 12:31	20.273	5830.517
7/4/2013 12:32	20.27	5830.52
7/4/2013 12:33	20.276	5830.521
7/4/2013 12:34	20.269	5830.524
7/4/2013 12:35	20.27	5830.524
7/4/2013 12:36	20.269	5830.514
7/4/2013 12:37	20.269	5830.521
7/4/2013 12:38	20.27	5830.533
7/4/2013 12:39	20.265	5830.518
7/4/2013 12:40	20.267	5830.531
7/4/2013 12:41	20.266	5830.528
7/4/2013 12:42	20.268	5830.537
7/4/2013 12:43	20.266	5830.526
7/4/2013 12:44	20.268	5830.536
7/4/2013 12:45	20.268	5830.533
7/4/2013 12:46	20.267	5830.529
7/4/2013 12:47	20.267	5830.531
7/4/2013 12:48	20.266	5830.527
7/4/2013 12:49	20.265	5830.526
7/4/2013 12:50	20.265	5830.527
7/4/2013 12:51	20.266	5830.536
7/4/2013 12:52	20.265	5830.526
7/4/2013 12:53	20.264	5830.53
7/4/2013 12:54	20.266	5830.541
7/4/2013 12:55	20.262	5830.542
7/4/2013 12:56	20.264	5830.533
7/4/2013 12:57	20.264	5830.54
7/4/2013 12:58	20.266	5830.541
7/4/2013 12:59	20.263	5830.531
7/4/2013 13:00	20.263	5830.527
7/4/2013 13:01	20.266	5830.53
7/4/2013 13:02	20.262	5830.533
7/4/2013 13:03	20.266	5830.528
7/4/2013 13:04	20.265	5830.525
7/4/2013 13:05	20.262	5830.537
7/4/2013 13:06	20.266	5830.533
7/4/2013 13:07	20.262	5830.526
7/4/2013 13:08	20.265	5830.543
7/4/2013 13:09	20.263	5830.539
7/4/2013 13:10	20.263	5830.533
7/4/2013 13:11	20.266	5830.54
7/4/2013 13:12	20.263	5830.533
7/4/2013 13:13	20.263	5830.547
7/4/2013 13:14	20.264	5830.554
7/4/2013 13:15	20.263	5830.544
7/4/2013 13:16	20.264	5830.545
7/4/2013 13:17	20.265	5830.544
7/4/2013 13:18	20.258	5830.537
7/4/2013 13:19	20.261	5830.544
7/4/2013 13:20	20.261	5830.551
7/4/2013 13:21	20.259	5830.551
7/4/2013 13:22	20.261	5830.553
7/4/2013 13:23	20.256	5830.553
7/4/2013 13:24	20.258	5830.554
7/4/2013 13:25	20.256	5830.538
7/4/2013 13:26	20.259	5830.553
7/4/2013 13:27	20.257	5830.556
7/4/2013 13:28	20.26	5830.554
7/4/2013 13:29	20.258	5830.554
7/4/2013 13:30	20.261	5830.56
7/4/2013 13:31	20.258	5830.544
7/4/2013 13:32	20.257	5830.553
7/4/2013 13:33	20.259	5830.545
7/4/2013 13:34	20.256	5830.552
7/4/2013 13:35	20.257	5830.549
7/4/2013 13:36	20.257	5830.56
7/4/2013 13:37	20.255	5830.555
7/4/2013 13:38	20.256	5830.552
7/4/2013 13:39	20.259	5830.55
7/4/2013 13:40	20.257	5830.549
7/4/2013 13:41	20.258	5830.566
7/4/2013 13:42	20.256	5830.559
7/4/2013 13:43	20.255	5830.552
7/4/2013 13:44	20.257	5830.57
7/4/2013 13:45	20.254	5830.574
7/4/2013 13:46	20.255	5830.575
7/4/2013 13:47	20.256	5830.574
7/4/2013 13:48	20.255	5830.572
7/4/2013 13:49	20.255	5830.566
7/4/2013 13:50	20.256	5830.566
7/4/2013 13:51	20.254	5830.574
7/4/2013 13:52	20.254	5830.567
7/4/2013 13:53	20.254	5830.563
7/4/2013 13:54	20.257	5830.563
7/4/2013 13:55	20.256	5830.569
7/4/2013 13:56	20.256	5830.565
7/4/2013 13:57	20.254	5830.572
7/4/2013 13:58	20.253	5830.563
7/4/2013 13:59	20.254	5830.574
7/4/2013 14:00	20.256	5830.57
7/4/2013 14:01	20.256	5830.566
7/4/2013 14:02	20.255	5830.567
7/4/2013 14:03	20.255	5830.567
7/4/2013 14:04	20.255	5830.568
7/4/2013 14:05	20.255	5830.562
7/4/2013 14:06	20.257	5830.57
7/4/2013 14:07	20.255	5830.563
7/4/2013 14:08	20.258	5830.572
7/4/2013 14:09	20.257	5830.571
7/4/2013 14:10	20.256	5830.568
7/4/2013 14:11	20.255	5830.567
7/4/2013 14:12	20.257	5830.57
7/4/2013 14:13	20.253	5830.568
7/4/2013 14:14	20.254	5830.573
7/4/2013 14:15	20.252	5830.568
7/4/2013 14:16	20.257	5830.573
7/4/2013 14:17	20.253	5830.579
7/4/2013 14:18	20.251	5830.575
7/4/2013 14:19	20.252	5830.572
7/4/2013 14:20	20.254	5830.573
7/4/2013 14:21	20.253	5830.576
7/4/2013 14:22	20.255	5830.58
7/4/2013 14:23	20.255	5830.577
7/4/2013 14:24	20.254	5830.573
7/4/2013 14:25	20.256	5830.57
7/4/2013 14:26	20.253	5830.573
7/4/2013 14:27	20.253	5830.576
7/4/2013 14:28	20.253	5830.57
7/4/2013 14:29	20.257	5830.563
7/4/2013 14:30	20.255	5830.568
7/4/2013 14:31	20.255	5830.583
7/4/2013 14:32	20.254	5830.56
7/4/2013 14:33	20.255	5830.561
7/4/2013 14:34	20.253	5830.575
7/4/2013 14:35	20.255	5830.583
7/4/2013 14:36	20.254	5830.582
7/4/2013 14:37	20.254	5830.575
7/4/2013 14:38	20.255	5830.57
7/4/2013 14:39	20.254	5830.582
7/4/2013 14:40	20.254	5830.585
7/4/2013 14:41	20.253	5830.584
7/4/2013 14:42	20.252	5830.584
7/4/2013 14:43	20.252	5830.571
7/4/2013 14:44	20.253	5830.573
7/4/2013 14:45	20.254	5830.583
7/4/2013 14:46	20.25	5830.572
7/4/2013 14:47	20.254	5830.572
7/4/2013 14:48	20.252	5830.576
7/4/2013 14:49	20.252	5830.577
7/4/2013 14:50	20.254	5830.583
7/4/2013 14:51	20.252	5830.573
7/4/2013 14:52	20.255	5830.575
7/4/2013 14:53	20.254	5830.578
7/4/2013 14:54	20.254	5830.586
7/4/2013 14:55	20.252	5830.584
7/4/2013 14:56	20.251	5830.578
7/4/2013 14:57	20.254	5830.583
7/4/2013 14:58	20.253	5830.573
7/4/2013 14:59	20.257	5830.581
7/4/2013 15:00	20.256	5830.575
7/4/2013 15:01	20.256	5830.58
7/4/2013 15:02	20.255	5830.573
7/4/2013 15:03	20.253	5830.575
7/4/2013 15:04	20.253	5830.578
7/4/2013 15:05	20.252	5830.581
7/4/2013 15:06	20.254	5830.578
7/4/2013 15:07	20.253	5830.587
7/4/2013 15:08	20.251	5830.576
7/4/2013 15:09	20.252	5830.587
7/4/2013 15:10	20.25	5830.583
7/4/2013 15:11	20.251	5830.577
7/4/2013 15:12	20.251	5830.586
7/4/2013 15:13	20.25	5830.583
7/4/2013 15:14	20.252	5830.579
7/4/2013 15:15	20.254	5830.583
7/4/2013 15:16	20.253	5830.574
7/4/2013 15:17	20.253	5830.576
7/4/2013 15:18	20.253	5830.571
7/4/2013 15:19	20.25	5830.583
7/4/2013 15:20	20.254	5830.579
7/4/2013 15:21	20.253	5830.579
7/4/2013 15:22	20.252	5830.578
7/4/2013 15:23	20.254	5830.586
7/4/2013 15:24	20.252	5830.591
7/4/2013 15:25	20.251	5830.592
7/4/2013 15:26	20.253	5830.576
7/4/2013 15:27	20.251	5830.59
7/4/2013 15:28	20.249	5830.588
7/4/2013 15:29	20.249	5830.594
7/4/2013 15:30	20.251	5830.581
7/4/2013 15:31	20.25	5830.581
7/4/2013 15:32	20.252	5830.582
7/4/2013 15:33	20.252	5830.585
7/4/2013 15:34	20.251	5830.583
7/4/2013 15:35	20.252	5830.588
7/4/2013 15:36	20.251	5830.581
7/4/2013 15:37	20.252	5830.591
7/4/2013 15:38	20.252	5830.593
7/4/2013 15:39	20.254	5830.575
7/4/2013 15:40	20.254	5830.583
7/4/2013 15:41	20.252	5830.575
7/4/2013 15:42	20.253	5830.583
7/4/2013 15:43	20.251	5830.577
7/4/2013 15:44	20.253	5830.587
7/4/2013 15:45	20.25	5830.576
7/4/2013 15:46	20.249	5830.576
7/4/2013 15:47	20.251	5830.58
7/4/2013 15:48	20.254	5830.585
7/4/2013 15:49	20.25	5830.599
7/4/2013 15:50	20.25	5830.585
7/4/2013 15:51	20.25	5830.592
7/4/2013 15:52	20.249	5830.583
7/4/2013 15:53	20.251	5830.59
7/4/2013 15:54	20.248	5830.587
7/4/2013 15:55	20.249	5830.584
7/4/2013 15:56	20.252	5830.594
7/4/2013 15:57	20.246	5830.588
7/4/2013 15:58	20.251	5830.589
7/4/2013 15:59	20.25	5830.588
7/4/2013 16:00	20.252	5830.585
7/4/2013 16:01	20.251	5830.584
7/4/2013 16:02	20.251	5830.593
7/4/2013 16:03	20.253	5830.594
7/4/2013 16:04	20.248	5830.591
7/4/2013 16:05	20.248	5830.593
7/4/2013 16:06	20.248	5830.584
7/4/2013 16:07	20.249	5830.583
7/4/2013 16:08	20.249	5830.592
7/4/2013 16:09	20.249	5830.584
7/4/2013 16:10	20.248	5830.584
7/4/2013 16:11	20.247	5830.598
7/4/2013 16:12	20.246	5830.59
7/4/2013 16:13	20.247	5830.576
7/4/2013 16:14	20.248	5830.592
7/4/2013 16:15	20.248	5830.588
7/4/2013 16:16	20.25	5830.581
7/4/2013 16:17	20.247	5830.588
7/4/2013 16:18	20.246	5830.596
7/4/2013 16:19	20.25	5830.592
7/4/2013 16:20	20.248	5830.593
7/4/2013 16:21	20.246	5830.584
7/4/2013 16:22	20.246	5830.583
7/4/2013 16:23	20.248	5830.595
7/4/2013 16:24	20.248	5830.591
7/4/2013 16:25	20.246	5830.591
7/4/2013 16:26	20.249	5830.584
7/4/2013 16:27	20.246	5830.581
7/4/2013 16:28	20.248	5830.595
7/4/2013 16:29	20.25	5830.587
7/4/2013 16:30	20.246	5830.584
7/4/2013 16:31	20.249	5830.589
7/4/2013 16:32	20.248	5830.595

7/4/2013 16:33	20.246	5830.589
7/4/2013 16:34	20.247	5830.577
7/4/2013 16:35	20.247	5830.59
7/4/2013 16:36	20.25	5830.58
7/4/2013 16:37	20.248	5830.589
7/4/2013 16:38	20.247	5830.583
7/4/2013 16:39	20.249	5830.58
7/4/2013 16:40	20.25	5830.572
7/4/2013 16:41	20.249	5830.585
7/4/2013 16:42	20.246	5830.594
7/4/2013 16:43	20.252	5830.585
7/4/2013 16:44	20.248	5830.585
7/4/2013 16:45	20.248	5830.58
7/4/2013 16:46	20.246	5830.583
7/4/2013 16:47	20.247	5830.58
7/4/2013 16:48	20.245	5830.595
7/4/2013 16:49	20.246	5830.577
7/4/2013 16:50	20.245	5830.585
7/4/2013 16:51	20.246	5830.593
7/4/2013 16:52	20.247	5830.588
7/4/2013 16:53	20.247	5830.578
7/4/2013 16:54	20.249	5830.58
7/4/2013 16:55	20.248	5830.593
7/4/2013 16:56	20.246	5830.588
7/4/2013 16:57	20.245	5830.594
7/4/2013 16:58	20.244	5830.58
7/4/2013 16:59	20.246	5830.577
7/4/2013 17:00	20.245	5830.602
7/4/2013 17:01	20.244	5830.586
7/4/2013 17:02	20.244	5830.595
7/4/2013 17:03	20.248	5830.594
7/4/2013 17:04	20.244	5830.588
7/4/2013 17:05	20.245	5830.583
7/4/2013 17:06	20.242	5830.59
7/4/2013 17:07	20.243	5830.595
7/4/2013 17:08	20.245	5830.59
7/4/2013 17:09	20.247	5830.591
7/4/2013 17:10	20.245	5830.591
7/4/2013 17:11	20.246	5830.603
7/4/2013 17:12	20.244	5830.594
7/4/2013 17:13	20.245	5830.595
7/4/2013 17:14	20.243	5830.595
7/4/2013 17:15	20.245	5830.591
7/4/2013 17:16	20.245	5830.596
7/4/2013 17:17	20.243	5830.586
7/4/2013 17:18	20.245	5830.595
7/4/2013 17:19	20.245	5830.586
7/4/2013 17:20	20.244	5830.594
7/4/2013 17:21	20.246	5830.598
7/4/2013 17:22	20.244	5830.597
7/4/2013 17:23	20.246	5830.588
7/4/2013 17:24	20.243	5830.605
7/4/2013 17:25	20.247	5830.599
7/4/2013 17:26	20.247	5830.595
7/4/2013 17:27	20.246	5830.591
7/4/2013 17:28	20.245	5830.576
7/4/2013 17:29	20.246	5830.584
7/4/2013 17:30	20.244	5830.582
7/4/2013 17:31	20.244	5830.586
7/4/2013 17:32	20.248	5830.589
7/4/2013 17:33	20.247	5830.594
7/4/2013 17:34	20.244	5830.579
7/4/2013 17:35	20.247	5830.582
7/4/2013 17:36	20.249	5830.584
7/4/2013 17:37	20.249	5830.586
7/4/2013 17:38	20.25	5830.577
7/4/2013 17:39	20.247	5830.575
7/4/2013 17:40	20.248	5830.583
7/4/2013 17:41	20.253	5830.582
7/4/2013 17:42	20.249	5830.587
7/4/2013 17:43	20.252	5830.582
7/4/2013 17:44	20.251	5830.592
7/4/2013 17:45	20.249	5830.583
7/4/2013 17:46	20.248	5830.582
7/4/2013 17:47	20.249	5830.584
7/4/2013 17:48	20.25	5830.582
7/4/2013 17:49	20.25	5830.59
7/4/2013 17:50	20.251	5830.58
7/4/2013 17:51	20.249	5830.582
7/4/2013 17:52	20.249	5830.574
7/4/2013 17:53	20.249	5830.581
7/4/2013 17:54	20.247	5830.588
7/4/2013 17:55	20.25	5830.583
7/4/2013 17:56	20.248	5830.588
7/4/2013 17:57	20.246	5830.584
7/4/2013 17:58	20.246	5830.59
7/4/2013 17:59	20.247	5830.585
7/4/2013 18:00	20.248	5830.581
7/4/2013 18:01	20.248	5830.581
7/4/2013 18:02	20.247	5830.58
7/4/2013 18:03	20.248	5830.573
7/4/2013 18:04	20.248	5830.577
7/4/2013 18:05	20.248	5830.581
7/4/2013 18:06	20.247	5830.582
7/4/2013 18:07	20.25	5830.591
7/4/2013 18:08	20.249	5830.577
7/4/2013 18:09	20.248	5830.583
7/4/2013 18:10	20.249	5830.587
7/4/2013 18:11	20.248	5830.59
7/4/2013 18:12	20.249	5830.589
7/4/2013 18:13	20.248	5830.58
7/4/2013 18:14	20.251	5830.586
7/4/2013 18:15	20.247	5830.583
7/4/2013 18:16	20.248	5830.581
7/4/2013 18:17	20.248	5830.577
7/4/2013 18:18	20.249	5830.579
7/4/2013 18:19	20.248	5830.578
7/4/2013 18:20	20.25	5830.584
7/4/2013 18:21	20.25	5830.569
7/4/2013 18:22	20.249	5830.576
7/4/2013 18:23	20.251	5830.583
7/4/2013 18:24	20.25	5830.58
7/4/2013 18:25	20.251	5830.573
7/4/2013 18:26	20.251	5830.57
7/4/2013 18:27	20.251	5830.573
7/4/2013 18:28	20.254	5830.577
7/4/2013 18:29	20.249	5830.576
7/4/2013 18:30	20.247	5830.572
7/4/2013 18:31	20.25	5830.57
7/4/2013 18:32	20.253	5830.579
7/4/2013 18:33	20.255	5830.563
7/4/2013 18:34	20.251	5830.576
7/4/2013 18:35	20.254	5830.559
7/4/2013 18:36	20.251	5830.574
7/4/2013 18:37	20.249	5830.575
7/4/2013 18:38	20.252	5830.565
7/4/2013 18:39	20.257	5830.556
7/4/2013 18:40	20.254	5830.553
7/4/2013 18:41	20.254	5830.571
7/4/2013 18:42	20.254	5830.57
7/4/2013 18:43	20.255	5830.566
7/4/2013 18:44	20.253	5830.561
7/4/2013 18:45	20.251	5830.577
7/4/2013 18:46	20.254	5830.566
7/4/2013 18:47	20.252	5830.566
7/4/2013 18:48	20.254	5830.572
7/4/2013 18:49	20.254	5830.574
7/4/2013 18:50	20.257	5830.567
7/4/2013 18:51	20.256	5830.566
7/4/2013 18:52	20.256	5830.572
7/4/2013 18:53	20.254	5830.572
7/4/2013 18:54	20.258	5830.568
7/4/2013 18:55	20.256	5830.577
7/4/2013 18:56	20.257	5830.572
7/4/2013 18:57	20.256	5830.568
7/4/2013 18:58	20.257	5830.567
7/4/2013 18:59	20.257	5830.56
7/4/2013 19:00	20.259	5830.559
7/4/2013 19:01	20.258	5830.566
7/4/2013 19:02	20.26	5830.567
7/4/2013 19:03	20.26	5830.562
7/4/2013 19:04	20.257	5830.571
7/4/2013 19:05	20.258	5830.564
7/4/2013 19:06	20.262	5830.562
7/4/2013 19:07	20.261	5830.567
7/4/2013 19:08	20.262	5830.563
7/4/2013 19:09	20.262	5830.559
7/4/2013 19:10	20.264	5830.551
7/4/2013 19:11	20.264	5830.552
7/4/2013 19:12	20.262	5830.561
7/4/2013 19:13	20.267	5830.549
7/4/2013 19:14	20.265	5830.539
7/4/2013 19:15	20.264	5830.536
7/4/2013 19:16	20.265	5830.537
7/4/2013 19:17	20.265	5830.534
7/4/2013 19:18	20.265	5830.531
7/4/2013 19:19	20.265	5830.535
7/4/2013 19:20	20.266	5830.542
7/4/2013 19:21	20.263	5830.535
7/4/2013 19:22	20.263	5830.531
7/4/2013 19:23	20.265	5830.541
7/4/2013 19:24	20.267	5830.542
7/4/2013 19:25	20.266	5830.531
7/4/2013 19:26	20.265	5830.536
7/4/2013 19:27	20.265	5830.541
7/4/2013 19:28	20.265	5830.548
7/4/2013 19:29	20.266	5830.55
7/4/2013 19:30	20.265	5830.543
7/4/2013 19:31	20.265	5830.532
7/4/2013 19:32	20.268	5830.54
7/4/2013 19:33	20.266	5830.546
7/4/2013 19:34	20.265	5830.545
7/4/2013 19:35	20.265	5830.539
7/4/2013 19:36	20.266	5830.533
7/4/2013 19:37	20.266	5830.533
7/4/2013 19:38	20.266	5830.539
7/4/2013 19:39	20.265	5830.539
7/4/2013 19:40	20.264	5830.534
7/4/2013 19:41	20.264	5830.545
7/4/2013 19:42	20.264	5830.543
7/4/2013 19:43	20.261	5830.546
7/4/2013 19:44	20.261	5830.548
7/4/2013 19:45	20.259	5830.547
7/4/2013 19:46	20.26	5830.547
7/4/2013 19:47	20.26	5830.545
7/4/2013 19:48	20.258	5830.54
7/4/2013 19:49	20.262	5830.544
7/4/2013 19:50	20.26	5830.553
7/4/2013 19:51	20.261	5830.551
7/4/2013 19:52	20.262	5830.543
7/4/2013 19:53	20.264	5830.549
7/4/2013 19:54	20.26	5830.542
7/4/2013 19:55	20.263	5830.544
7/4/2013 19:56	20.263	5830.543
7/4/2013 19:57	20.263	5830.541
7/4/2013 19:58	20.263	5830.547
7/4/2013 19:59	20.265	5830.547
7/4/2013 20:00	20.262	5830.535
7/4/2013 20:01	20.26	5830.534
7/4/2013 20:02	20.259	5830.543
7/4/2013 20:03	20.264	5830.538
7/4/2013 20:04	20.264	5830.541
7/4/2013 20:05	20.263	5830.539
7/4/2013 20:06	20.262	5830.526
7/4/2013 20:07	20.264	5830.533
7/4/2013 20:08	20.262	5830.532
7/4/2013 20:09	20.264	5830.527
7/4/2013 20:10	20.264	5830.533
7/4/2013 20:11	20.266	5830.527
7/4/2013 20:12	20.268	5830.527
7/4/2013 20:13	20.266	5830.529
7/4/2013 20:14	20.266	5830.535
7/4/2013 20:15	20.265	5830.534
7/4/2013 20:16	20.266	5830.54
7/4/2013 20:17	20.265	5830.532
7/4/2013 20:18	20.263	5830.527
7/4/2013 20:19	20.264	5830.53
7/4/2013 20:20	20.264	5830.534
7/4/2013 20:21	20.261	5830.539
7/4/2013 20:22	20.262	5830.535
7/4/2013 20:23	20.261	5830.536
7/4/2013 20:24	20.262	5830.536
7/4/2013 20:25	20.263	5830.537
7/4/2013 20:26	20.262	5830.524
7/4/2013 20:27	20.261	5830.532
7/4/2013 20:28	20.261	5830.534
7/4/2013 20:29	20.264	5830.545
7/4/2013 20:30	20.265	5830.54
7/4/2013 20:31	20.261	5830.54
7/4/2013 20:32	20.264	5830.539
7/4/2013 20:33	20.263	5830.538
7/4/2013 20:34	20.265	5830.538
7/4/2013 20:35	20.267	5830.527
7/4/2013 20:36	20.264	5830.533
7/4/2013 20:37	20.261	5830.535
7/4/2013 20:38	20.263	5830.539
7/4/2013 20:39	20.263	5830.533
7/4/2013 20:40	20.262	5830.544
7/4/2013 20:41	20.263	5830.543
7/4/2013 20:42	20.264	5830.532
7/4/2013 20:43	20.264	5830.54
7/4/2013 20:44	20.263	5830.537
7/4/2013 20:45	20.266	5830.532
7/4/2013 20:46	20.263	5830.522
7/4/2013 20:47	20.266	5830.523
7/4/2013 20:48	20.266	5830.52
7/4/2013 20:49	20.266	5830.52
7/4/2013 20:50	20.266	5830.528
7/4/2013 20:51	20.264	5830.531
7/4/2013 20:52	20.267	5830.529
7/4/2013 20:53	20.27	5830.515
7/4/2013 20:54	20.267	5830.515
7/4/2013 20:55	20.267	5830.52
7/4/2013 20:56	20.267	5830.525
7/4/2013 20:57	20.267	5830.513
7/4/2013 20:58	20.269	5830.515
7/4/2013 20:59	20.267	5830.524
7/4/2013 21:00	20.27	5830.514
7/4/2013 21:01	20.27	5830.504
7/4/2013 21:02	20.272	5830.513
7/4/2013 21:03	20.269	5830.506
7/4/2013 21:04	20.271	5830.504
7/4/2013 21:05	20.272	5830.506
7/4/2013 21:06	20.274	5830.498
7/4/2013 21:07	20.271	5830.521
7/4/2013 21:08	20.274	5830.51
7/4/2013 21:09	20.274	5830.517
7/4/2013 21:10	20.272	5830.514
7/4/2013 21:11	20.271	5830.509
7/4/2013 21:12	20.272	5830.511
7/4/2013 21:13	20.27	5830.512
7/4/2013 21:14	20.27	5830.515
7/4/2013 21:15	20.271	5830.521
7/4/2013 21:16	20.272	5830.513
7/4/2013 21:17	20.273	5830.51
7/4/2013 21:18	20.273	5830.517
7/4/2013 21:19	20.273	5830.518
7/4/2013 21:20	20.275	5830.518
7/4/2013 21:21	20.271	5830.509
7/4/2013 21:22	20.273	5830.511
7/4/2013 21:23	20.272	5830.514
7/4/2013 21:24	20.275	5830.507
7/4/2013 21:25	20.273	5830.507
7/4/2013 21:26	20.273	5830.513
7/4/2013 21:27	20.272	5830.509
7/4/2013 21:28	20.274	5830.509
7/4/2013 21:29	20.272	5830.514
7/4/2013 21:30	20.272	5830.509
7/4/2013 21:31	20.273	5830.499
7/4/2013 21:32	20.275	5830.494
7/4/2013 21:33	20.275	5830.5
7/4/2013 21:34	20.277	5830.495
7/4/2013 21:35	20.276	5830.496
7/4/2013 21:36	20.274	5830.496
7/4/2013 21:37	20.278	5830.508
7/4/2013 21:38	20.276	5830.499
7/4/2013 21:39	20.276	5830.495
7/4/2013 21:40	20.273	5830.496
7/4/2013 21:41	20.277	5830.497
7/4/2013 21:42	20.276	5830.504
7/4/2013 21:43	20.277	5830.502
7/4/2013 21:44	20.276	5830.5
7/4/2013 21:45	20.277	5830.508
7/4/2013 21:46	20.275	5830.507
7/4/2013 21:47	20.274	5830.505
7/4/2013 21:48	20.277	5830.499
7/4/2013 21:49	20.275	5830.505
7/4/2013 21:50	20.276	5830.506
7/4/2013 21:51	20.273	5830.506
7/4/2013 21:52	20.274	5830.502
7/4/2013 21:53	20.277	5830.5
7/4/2013 21:54	20.275	5830.5
7/4/2013 21:55	20.274	5830.502
7/4/2013 21:56	20.276	5830.497
7/4/2013 21:57	20.273	5830.505
7/4/2013 21:58	20.277	5830.507
7/4/2013 21:59	20.276	5830.5
7/4/2013 22:00	20.277	5830.505
7/4/2013 22:01	20.273	5830.503
7/4/2013 22:02	20.277	5830.499
7/4/2013 22:03	20.278	5830.496
7/4/2013 22:04	20.279	5830.502
7/4/2013 22:05	20.279	5830.5
7/4/2013 22:06	20.277	5830.492
7/4/2013 22:07	20.276	5830.501
7/4/2013 22:08	20.278	5830.506
7/4/2013 22:09	20.278	5830.492
7/4/2013 22:10	20.276	5830.506
7/4/2013 22:11	20.278	5830.499
7/4/2013 22:12	20.279	5830.504
7/4/2013 22:13	20.278	5830.493
7/4/2013 22:14	20.278	5830.5
7/4/2013 22:15	20.277	5830.499
7/4/2013 22:16	20.277	5830.501
7/4/2013 22:17	20.277	5830.494
7/4/2013 22:18	20.278	5830.501
7/4/2013 22:19	20.276	5830.506
7/4/2013 22:20	20.276	5830.494
7/4/2013 22:21	20.273	5830.5
7/4/2013 22:22	20.278	5830.506
7/4/2013 22:23	20.275	5830.503
7/4/2013 22:24	20.276	5830.499
7/4/2013 22:25	20.275	5830.505
7/4/2013 22:26	20.278	5830.499
7/4/2013 22:27	20.277	5830.507
7/4/2013 22:28	20.278	5830.511
7/4/2013 22:29	20.275	5830.505
7/4/2013 22:30	20.277	5830.506
7/4/2013 22:31	20.278	5830.495
7/4/2013 22:32	20.277	5830.496
7/4/2013 22:33	20.278	5830.5
7/4/2013 22:34	20.276	5830.502
7/4/2013 22:35	20.278	5830.499
7/4/2013 22:36	20.274	5830.502
7/4/2013 22:37	20.274	5830.512
7/4/2013 22:38	20.278	5830.508
7/4/2013 22:39	20.279	5830.506
7/4/2013 22:40	20.276	5830.498
7/4/2013 22:41	20.273	5830.506
7/4/2013 22:42	20.274	5830.506
7/4/2013 22:43	20.278	5830.502
7/4/2013 22:44	20.278	5830.505
7/4/2013 22:45	20.275	5830.498
7/4/2013 22:46	20.277	5830.509
7/4/2013 22:47	20.275	5830.504
7/4/2013 22:48	20.272	5830.502
7/4/2013 22:49	20.274	5830.5
7/4/2013 22:50	20.272	5830.501
7/4/2013 22:51	20.273	5830.507
7/4/2013 22:52	20.275	5830.506
7/4/2013 22:53	20.278	5830.509
7/4/2013 22:54	20.277	5830.506
7/4/2013 22:55	20.277	5830.5
7/4/2013 22:56	20.278	5830.504
7/4/2013 22:57	20.277	5830.504

7/4/2013 22:58	20.279	5830.504
7/4/2013 22:59	20.278	5830.5
7/4/2013 23:00	20.276	5830.506
7/4/2013 23:01	20.279	5830.514
7/4/2013 23:02	20.28	5830.518
7/4/2013 23:03	20.278	5830.515
7/4/2013 23:04	20.278	5830.516
7/4/2013 23:05	20.279	5830.514
7/4/2013 23:06	20.277	5830.508
7/4/2013 23:07	20.279	5830.516
7/4/2013 23:08	20.278	5830.513
7/4/2013 23:09	20.277	5830.513
7/4/2013 23:10	20.28	5830.518
7/4/2013 23:11	20.278	5830.512
7/4/2013 23:12	20.278	5830.524
7/4/2013 23:13	20.276	5830.509
7/4/2013 23:14	20.278	5830.521
7/4/2013 23:15	20.278	5830.509
7/4/2013 23:16	20.276	5830.513
7/4/2013 23:17	20.275	5830.516
7/4/2013 23:18	20.276	5830.518
7/4/2013 23:19	20.277	5830.522
7/4/2013 23:20	20.275	5830.52
7/4/2013 23:21	20.276	5830.525
7/4/2013 23:22	20.274	5830.519
7/4/2013 23:23	20.278	5830.52
7/4/2013 23:24	20.276	5830.526
7/4/2013 23:25	20.272	5830.517
7/4/2013 23:26	20.276	5830.52
7/4/2013 23:27	20.273	5830.511
7/4/2013 23:28	20.275	5830.519
7/4/2013 23:29	20.273	5830.515
7/4/2013 23:30	20.273	5830.507
7/4/2013 23:31	20.275	5830.512
7/4/2013 23:32	20.273	5830.514
7/4/2013 23:33	20.278	5830.512
7/4/2013 23:34	20.276	5830.506
7/4/2013 23:35	20.28	5830.512
7/4/2013 23:36	20.277	5830.512
7/4/2013 23:37	20.278	5830.523
7/4/2013 23:38	20.277	5830.515
7/4/2013 23:39	20.275	5830.521
7/4/2013 23:40	20.276	5830.522
7/4/2013 23:41	20.275	5830.508
7/4/2013 23:42	20.277	5830.519
7/4/2013 23:43	20.274	5830.513
7/4/2013 23:44	20.275	5830.517
7/4/2013 23:45	20.278	5830.515
7/4/2013 23:46	20.278	5830.508
7/4/2013 23:47	20.278	5830.519
7/4/2013 23:48	20.276	5830.508
7/4/2013 23:49	20.277	5830.519
7/4/2013 23:50	20.276	5830.517
7/4/2013 23:51	20.276	5830.513
7/4/2013 23:52	20.276	5830.513
7/4/2013 23:53	20.278	5830.518
7/4/2013 23:54	20.276	5830.521
7/4/2013 23:55	20.276	5830.508
7/4/2013 23:56	20.275	5830.511
7/4/2013 23:57	20.277	5830.504
7/4/2013 23:58	20.276	5830.502
7/4/2013 23:59	20.275	5830.503
7/5/2013 0:00	20.279	5830.512
7/5/2013 0:01	20.277	5830.502
7/5/2013 0:02	20.283	5830.506
7/5/2013 0:03	20.281	5830.509
7/5/2013 0:04	20.279	5830.51
7/5/2013 0:05	20.282	5830.5
7/5/2013 0:06	20.28	5830.501
7/5/2013 0:07	20.279	5830.51
7/5/2013 0:08	20.279	5830.509
7/5/2013 0:09	20.281	5830.502
7/5/2013 0:10	20.277	5830.511
7/5/2013 0:11	20.278	5830.508
7/5/2013 0:12	20.278	5830.506
7/5/2013 0:13	20.278	5830.5
7/5/2013 0:14	20.277	5830.506
7/5/2013 0:15	20.281	5830.51
7/5/2013 0:16	20.278	5830.5
7/5/2013 0:17	20.278	5830.504
7/5/2013 0:18	20.279	5830.507
7/5/2013 0:19	20.278	5830.502
7/5/2013 0:20	20.278	5830.502
7/5/2013 0:21	20.277	5830.504
7/5/2013 0:22	20.277	5830.512
7/5/2013 0:23	20.278	5830.508
7/5/2013 0:24	20.278	5830.505
7/5/2013 0:25	20.278	5830.509
7/5/2013 0:26	20.277	5830.504
7/5/2013 0:27	20.277	5830.512
7/5/2013 0:28	20.274	5830.51
7/5/2013 0:29	20.279	5830.502
7/5/2013 0:30	20.281	5830.507
7/5/2013 0:31	20.278	5830.514
7/5/2013 0:32	20.28	5830.502
7/5/2013 0:33	20.278	5830.509
7/5/2013 0:34	20.281	5830.502
7/5/2013 0:35	20.281	5830.512
7/5/2013 0:36	20.28	5830.5
7/5/2013 0:37	20.278	5830.512
7/5/2013 0:38	20.278	5830.511
7/5/2013 0:39	20.278	5830.502
7/5/2013 0:40	20.276	5830.511
7/5/2013 0:41	20.279	5830.5
7/5/2013 0:42	20.279	5830.508
7/5/2013 0:43	20.278	5830.504
7/5/2013 0:44	20.279	5830.508
7/5/2013 0:45	20.279	5830.497
7/5/2013 0:46	20.277	5830.501
7/5/2013 0:47	20.279	5830.509
7/5/2013 0:48	20.28	5830.498
7/5/2013 0:49	20.278	5830.506
7/5/2013 0:50	20.278	5830.502
7/5/2013 0:51	20.276	5830.512
7/5/2013 0:52	20.28	5830.512
7/5/2013 0:53	20.279	5830.5
7/5/2013 0:54	20.28	5830.499
7/5/2013 0:55	20.28	5830.497
7/5/2013 0:56	20.282	5830.499
7/5/2013 0:57	20.282	5830.506
7/5/2013 0:58	20.282	5830.497
7/5/2013 0:59	20.28	5830.497
7/5/2013 1:00	20.28	5830.507
7/5/2013 1:01	20.279	5830.502
7/5/2013 1:02	20.279	5830.5
7/5/2013 1:03	20.284	5830.499
7/5/2013 1:04	20.282	5830.5
7/5/2013 1:05	20.28	5830.509
7/5/2013 1:06	20.28	5830.507
7/5/2013 1:07	20.283	5830.508
7/5/2013 1:08	20.283	5830.499
7/5/2013 1:09	20.284	5830.503
7/5/2013 1:10	20.281	5830.496
7/5/2013 1:11	20.281	5830.493
7/5/2013 1:12	20.283	5830.503
7/5/2013 1:13	20.28	5830.495
7/5/2013 1:14	20.279	5830.499
7/5/2013 1:15	20.28	5830.502
7/5/2013 1:16	20.28	5830.499
7/5/2013 1:17	20.282	5830.504
7/5/2013 1:18	20.282	5830.504
7/5/2013 1:19	20.28	5830.507
7/5/2013 1:20	20.284	5830.506
7/5/2013 1:21	20.283	5830.5
7/5/2013 1:22	20.283	5830.497
7/5/2013 1:23	20.284	5830.493
7/5/2013 1:24	20.286	5830.489
7/5/2013 1:25	20.282	5830.499
7/5/2013 1:26	20.286	5830.492
7/5/2013 1:27	20.285	5830.5
7/5/2013 1:28	20.283	5830.501
7/5/2013 1:29	20.286	5830.494
7/5/2013 1:30	20.283	5830.497
7/5/2013 1:31	20.284	5830.493
7/5/2013 1:32	20.282	5830.496
7/5/2013 1:33	20.282	5830.494
7/5/2013 1:34	20.284	5830.506
7/5/2013 1:35	20.285	5830.505
7/5/2013 1:36	20.286	5830.498
7/5/2013 1:37	20.283	5830.499
7/5/2013 1:38	20.282	5830.51
7/5/2013 1:39	20.28	5830.496
7/5/2013 1:40	20.285	5830.496
7/5/2013 1:41	20.285	5830.5
7/5/2013 1:42	20.281	5830.493
7/5/2013 1:43	20.285	5830.499
7/5/2013 1:44	20.283	5830.492
7/5/2013 1:45	20.284	5830.491
7/5/2013 1:46	20.284	5830.488
7/5/2013 1:47	20.286	5830.491
7/5/2013 1:48	20.284	5830.499
7/5/2013 1:49	20.283	5830.491
7/5/2013 1:50	20.282	5830.494
7/5/2013 1:51	20.285	5830.494
7/5/2013 1:52	20.287	5830.504
7/5/2013 1:53	20.284	5830.487
7/5/2013 1:54	20.282	5830.497
7/5/2013 1:55	20.285	5830.494
7/5/2013 1:56	20.283	5830.497
7/5/2013 1:57	20.283	5830.496
7/5/2013 1:58	20.284	5830.495
7/5/2013 1:59	20.283	5830.492
7/5/2013 2:00	20.285	5830.498
7/5/2013 2:01	20.283	5830.496
7/5/2013 2:02	20.285	5830.5
7/5/2013 2:03	20.282	5830.498
7/5/2013 2:04	20.281	5830.5
7/5/2013 2:05	20.282	5830.499
7/5/2013 2:06	20.281	5830.497
7/5/2013 2:07	20.282	5830.501
7/5/2013 2:08	20.282	5830.499
7/5/2013 2:09	20.285	5830.494
7/5/2013 2:10	20.282	5830.496
7/5/2013 2:11	20.283	5830.501
7/5/2013 2:12	20.283	5830.49
7/5/2013 2:13	20.279	5830.497
7/5/2013 2:14	20.281	5830.486
7/5/2013 2:15	20.281	5830.493
7/5/2013 2:16	20.284	5830.487
7/5/2013 2:17	20.284	5830.482
7/5/2013 2:18	20.288	5830.487
7/5/2013 2:19	20.282	5830.479
7/5/2013 2:20	20.286	5830.484
7/5/2013 2:21	20.283	5830.487
7/5/2013 2:22	20.286	5830.488
7/5/2013 2:23	20.286	5830.487
7/5/2013 2:24	20.284	5830.482
7/5/2013 2:25	20.286	5830.48
7/5/2013 2:26	20.285	5830.48
7/5/2013 2:27	20.284	5830.495
7/5/2013 2:28	20.283	5830.49
7/5/2013 2:29	20.282	5830.489
7/5/2013 2:30	20.286	5830.486
7/5/2013 2:31	20.285	5830.491
7/5/2013 2:32	20.283	5830.48
7/5/2013 2:33	20.281	5830.484
7/5/2013 2:34	20.281	5830.484
7/5/2013 2:35	20.283	5830.488
7/5/2013 2:36	20.282	5830.481
7/5/2013 2:37	20.281	5830.49
7/5/2013 2:38	20.28	5830.483
7/5/2013 2:39	20.283	5830.49
7/5/2013 2:40	20.281	5830.479
7/5/2013 2:41	20.281	5830.496
7/5/2013 2:42	20.281	5830.488
7/5/2013 2:43	20.282	5830.482
7/5/2013 2:44	20.285	5830.474
7/5/2013 2:45	20.279	5830.478
7/5/2013 2:46	20.282	5830.474
7/5/2013 2:47	20.281	5830.468
7/5/2013 2:48	20.283	5830.479
7/5/2013 2:49	20.283	5830.481
7/5/2013 2:50	20.283	5830.476
7/5/2013 2:51	20.28	5830.479
7/5/2013 2:52	20.282	5830.487
7/5/2013 2:53	20.282	5830.487
7/5/2013 2:54	20.28	5830.48
7/5/2013 2:55	20.282	5830.485
7/5/2013 2:56	20.281	5830.483
7/5/2013 2:57	20.28	5830.488
7/5/2013 2:58	20.28	5830.479
7/5/2013 2:59	20.281	5830.474
7/5/2013 3:00	20.28	5830.481
7/5/2013 3:01	20.281	5830.484
7/5/2013 3:02	20.283	5830.473
7/5/2013 3:03	20.282	5830.475
7/5/2013 3:04	20.282	5830.486
7/5/2013 3:05	20.283	5830.471
7/5/2013 3:06	20.285	5830.475
7/5/2013 3:07	20.281	5830.481
7/5/2013 3:08	20.284	5830.479
7/5/2013 3:09	20.285	5830.477
7/5/2013 3:10	20.282	5830.475
7/5/2013 3:11	20.283	5830.47
7/5/2013 3:12	20.282	5830.47
7/5/2013 3:13	20.284	5830.472
7/5/2013 3:14	20.285	5830.471
7/5/2013 3:15	20.283	5830.468
7/5/2013 3:16	20.285	5830.467
7/5/2013 3:17	20.283	5830.474
7/5/2013 3:18	20.288	5830.479
7/5/2013 3:19	20.287	5830.472
7/5/2013 3:20	20.285	5830.474
7/5/2013 3:21	20.284	5830.466
7/5/2013 3:22	20.284	5830.465
7/5/2013 3:23	20.284	5830.474
7/5/2013 3:24	20.284	5830.476
7/5/2013 3:25	20.283	5830.471
7/5/2013 3:26	20.283	5830.476
7/5/2013 3:27	20.281	5830.465
7/5/2013 3:28	20.285	5830.46
7/5/2013 3:29	20.281	5830.471
7/5/2013 3:30	20.282	5830.467
7/5/2013 3:31	20.284	5830.464
7/5/2013 3:32	20.28	5830.469
7/5/2013 3:33	20.281	5830.464
7/5/2013 3:34	20.282	5830.47
7/5/2013 3:35	20.287	5830.479
7/5/2013 3:36	20.284	5830.477
7/5/2013 3:37	20.284	5830.479
7/5/2013 3:38	20.283	5830.473
7/5/2013 3:39	20.282	5830.471
7/5/2013 3:40	20.283	5830.462
7/5/2013 3:41	20.28	5830.477
7/5/2013 3:42	20.281	5830.477
7/5/2013 3:43	20.282	5830.473
7/5/2013 3:44	20.282	5830.479
7/5/2013 3:45	20.281	5830.475
7/5/2013 3:46	20.284	5830.47
7/5/2013 3:47	20.281	5830.469
7/5/2013 3:48	20.28	5830.465
7/5/2013 3:49	20.279	5830.466
7/5/2013 3:50	20.283	5830.474
7/5/2013 3:51	20.281	5830.463
7/5/2013 3:52	20.282	5830.464
7/5/2013 3:53	20.279	5830.464
7/5/2013 3:54	20.279	5830.47
7/5/2013 3:55	20.279	5830.464
7/5/2013 3:56	20.281	5830.462
7/5/2013 3:57	20.279	5830.468
7/5/2013 3:58	20.278	5830.464
7/5/2013 3:59	20.28	5830.464
7/5/2013 4:00	20.279	5830.468
7/5/2013 4:01	20.278	5830.468
7/5/2013 4:02	20.279	5830.471
7/5/2013 4:03	20.279	5830.476
7/5/2013 4:04	20.279	5830.461
7/5/2013 4:05	20.279	5830.469
7/5/2013 4:06	20.278	5830.458
7/5/2013 4:07	20.281	5830.464
7/5/2013 4:08	20.273	5830.473
7/5/2013 4:09	20.278	5830.474
7/5/2013 4:10	20.278	5830.471
7/5/2013 4:11	20.277	5830.467
7/5/2013 4:12	20.275	5830.467
7/5/2013 4:13	20.28	5830.474
7/5/2013 4:14	20.275	5830.474
7/5/2013 4:15	20.278	5830.47
7/5/2013 4:16	20.277	5830.478
7/5/2013 4:17	20.278	5830.477
7/5/2013 4:18	20.276	5830.468
7/5/2013 4:19	20.276	5830.466
7/5/2013 4:20	20.278	5830.472
7/5/2013 4:21	20.277	5830.477
7/5/2013 4:22	20.278	5830.471
7/5/2013 4:23	20.278	5830.475
7/5/2013 4:24	20.277	5830.468
7/5/2013 4:25	20.277	5830.472
7/5/2013 4:26	20.279	5830.467
7/5/2013 4:27	20.279	5830.472
7/5/2013 4:28	20.279	5830.475
7/5/2013 4:29	20.279	5830.471
7/5/2013 4:30	20.278	5830.472
7/5/2013 4:31	20.277	5830.472
7/5/2013 4:32	20.277	5830.472
7/5/2013 4:33	20.278	5830.477
7/5/2013 4:34	20.279	5830.472
7/5/2013 4:35	20.278	5830.47
7/5/2013 4:36	20.277	5830.473
7/5/2013 4:37	20.278	5830.475
7/5/2013 4:38	20.278	5830.471
7/5/2013 4:39	20.276	5830.478
7/5/2013 4:40	20.278	5830.47
7/5/2013 4:41	20.28	5830.474
7/5/2013 4:42	20.275	5830.467
7/5/2013 4:43	20.278	5830.473
7/5/2013 4:44	20.278	5830.477
7/5/2013 4:45	20.277	5830.47
7/5/2013 4:46	20.279	5830.475
7/5/2013 4:47	20.279	5830.462
7/5/2013 4:48	20.277	5830.477
7/5/2013 4:49	20.279	5830.467
7/5/2013 4:50	20.278	5830.465
7/5/2013 4:51	20.279	5830.469
7/5/2013 4:52	20.281	5830.462
7/5/2013 4:53	20.281	5830.471
7/5/2013 4:54	20.279	5830.477
7/5/2013 4:55	20.282	5830.469
7/5/2013 4:56	20.279	5830.472
7/5/2013 4:57	20.283	5830.47
7/5/2013 4:58	20.281	5830.468
7/5/2013 4:59	20.279	5830.478
7/5/2013 5:00	20.282	5830.479
7/5/2013 5:01	20.282	5830.479
7/5/2013 5:02	20.277	5830.466
7/5/2013 5:03	20.281	5830.479
7/5/2013 5:04	20.279	5830.468
7/5/2013 5:05	20.28	5830.48
7/5/2013 5:06	20.278	5830.475
7/5/2013 5:07	20.278	5830.475
7/5/2013 5:08	20.278	5830.477
7/5/2013 5:09	20.279	5830.474
7/5/2013 5:10	20.279	5830.47
7/5/2013 5:11	20.278	5830.473
7/5/2013 5:12	20.279	5830.467
7/5/2013 5:13	20.28	5830.479
7/5/2013 5:14	20.278	5830.468
7/5/2013 5:15	20.28	5830.474
7/5/2013 5:16	20.276	5830.481
7/5/2013 5:17	20.278	5830.474
7/5/2013 5:18	20.279	5830.467
7/5/2013 5:19	20.278	5830.479
7/5/2013 5:20	20.277	5830.468
7/5/2013 5:21	20.278	5830.478
7/5/2013 5:22	20.278	5830.485

7/5/2013 5:23	20.278	5830.476
7/5/2013 5:24	20.276	5830.478
7/5/2013 5:25	20.277	5830.481
7/5/2013 5:26	20.276	5830.478
7/5/2013 5:27	20.277	5830.488
7/5/2013 5:28	20.278	5830.482
7/5/2013 5:29	20.277	5830.489
7/5/2013 5:30	20.276	5830.475
7/5/2013 5:31	20.275	5830.48
7/5/2013 5:32	20.277	5830.47
7/5/2013 5:33	20.277	5830.463
7/5/2013 5:34	20.28	5830.471
7/5/2013 5:35	20.278	5830.473
7/5/2013 5:36	20.28	5830.463
7/5/2013 5:37	20.282	5830.467
7/5/2013 5:38	20.282	5830.472
7/5/2013 5:39	20.283	5830.469
7/5/2013 5:40	20.282	5830.474
7/5/2013 5:41	20.285	5830.467
7/5/2013 5:42	20.282	5830.473
7/5/2013 5:43	20.281	5830.468
7/5/2013 5:44	20.28	5830.463
7/5/2013 5:45	20.281	5830.465
7/5/2013 5:46	20.28	5830.464
7/5/2013 5:47	20.279	5830.469
7/5/2013 5:48	20.284	5830.465
7/5/2013 5:49	20.285	5830.462
7/5/2013 5:50	20.283	5830.463
7/5/2013 5:51	20.281	5830.464
7/5/2013 5:52	20.283	5830.468
7/5/2013 5:53	20.284	5830.46
7/5/2013 5:54	20.285	5830.452
7/5/2013 5:55	20.285	5830.453
7/5/2013 5:56	20.284	5830.455
7/5/2013 5:57	20.281	5830.457
7/5/2013 5:58	20.285	5830.464
7/5/2013 5:59	20.285	5830.467
7/5/2013 6:00	20.28	5830.458
7/5/2013 6:01	20.282	5830.458
7/5/2013 6:02	20.28	5830.452
7/5/2013 6:03	20.282	5830.454
7/5/2013 6:04	20.283	5830.449
7/5/2013 6:05	20.283	5830.456
7/5/2013 6:06	20.286	5830.454
7/5/2013 6:07	20.284	5830.463
7/5/2013 6:08	20.285	5830.458
7/5/2013 6:09	20.285	5830.463
7/5/2013 6:10	20.283	5830.458
7/5/2013 6:11	20.283	5830.454
7/5/2013 6:12	20.285	5830.452
7/5/2013 6:13	20.282	5830.465
7/5/2013 6:14	20.283	5830.453
7/5/2013 6:15	20.282	5830.459
7/5/2013 6:16	20.282	5830.463
7/5/2013 6:17	20.286	5830.45
7/5/2013 6:18	20.285	5830.454
7/5/2013 6:19	20.284	5830.457
7/5/2013 6:20	20.283	5830.462
7/5/2013 6:21	20.284	5830.451
7/5/2013 6:22	20.284	5830.465
7/5/2013 6:23	20.284	5830.452
7/5/2013 6:24	20.283	5830.454
7/5/2013 6:25	20.284	5830.461
7/5/2013 6:26	20.284	5830.45
7/5/2013 6:27	20.284	5830.461
7/5/2013 6:28	20.285	5830.46
7/5/2013 6:29	20.283	5830.453
7/5/2013 6:30	20.285	5830.451
7/5/2013 6:31	20.286	5830.459
7/5/2013 6:32	20.287	5830.452
7/5/2013 6:33	20.287	5830.452
7/5/2013 6:34	20.287	5830.458
7/5/2013 6:35	20.285	5830.457
7/5/2013 6:36	20.285	5830.456
7/5/2013 6:37	20.282	5830.453
7/5/2013 6:38	20.285	5830.46
7/5/2013 6:39	20.287	5830.458
7/5/2013 6:40	20.287	5830.456
7/5/2013 6:41	20.285	5830.462
7/5/2013 6:42	20.285	5830.452
7/5/2013 6:43	20.285	5830.452
7/5/2013 6:44	20.285	5830.455
7/5/2013 6:45	20.282	5830.463
7/5/2013 6:46	20.286	5830.467
7/5/2013 6:47	20.281	5830.46
7/5/2013 6:48	20.283	5830.466
7/5/2013 6:49	20.283	5830.463
7/5/2013 6:50	20.286	5830.461
7/5/2013 6:51	20.284	5830.458
7/5/2013 6:52	20.289	5830.451
7/5/2013 6:53	20.284	5830.453
7/5/2013 6:54	20.286	5830.454
7/5/2013 6:55	20.286	5830.454
7/5/2013 6:56	20.284	5830.456
7/5/2013 6:57	20.285	5830.461
7/5/2013 6:58	20.282	5830.454
7/5/2013 6:59	20.285	5830.453
7/5/2013 7:00	20.288	5830.465
7/5/2013 7:01	20.284	5830.462
7/5/2013 7:02	20.287	5830.464
7/5/2013 7:03	20.282	5830.465
7/5/2013 7:04	20.285	5830.459
7/5/2013 7:05	20.284	5830.453
7/5/2013 7:06	20.281	5830.458
7/5/2013 7:07	20.287	5830.466
7/5/2013 7:08	20.287	5830.458
7/5/2013 7:09	20.287	5830.477
7/5/2013 7:10	20.287	5830.458
7/5/2013 7:11	20.287	5830.458
7/5/2013 7:12	20.287	5830.465
7/5/2013 7:13	20.288	5830.467
7/5/2013 7:14	20.29	5830.455
7/5/2013 7:15	20.291	5830.453
7/5/2013 7:16	20.292	5830.452
7/5/2013 7:17	20.29	5830.46
7/5/2013 7:18	20.29	5830.465
7/5/2013 7:19	20.288	5830.462
7/5/2013 7:20	20.288	5830.455
7/5/2013 7:21	20.288	5830.454
7/5/2013 7:22	20.29	5830.465
7/5/2013 7:23	20.287	5830.467
7/5/2013 7:24	20.287	5830.461
7/5/2013 7:25	20.289	5830.457
7/5/2013 7:26	20.289	5830.464
7/5/2013 7:27	20.289	5830.452
7/5/2013 7:28	20.29	5830.465
7/5/2013 7:29	20.287	5830.458
7/5/2013 7:30	20.289	5830.452
7/5/2013 7:31	20.288	5830.466
7/5/2013 7:32	20.287	5830.455
7/5/2013 7:33	20.287	5830.461
7/5/2013 7:34	20.288	5830.468
7/5/2013 7:35	20.289	5830.466
7/5/2013 7:36	20.287	5830.465
7/5/2013 7:37	20.284	5830.463
7/5/2013 7:38	20.288	5830.466
7/5/2013 7:39	20.288	5830.454
7/5/2013 7:40	20.286	5830.46
7/5/2013 7:41	20.285	5830.461
7/5/2013 7:42	20.286	5830.471
7/5/2013 7:43	20.287	5830.472
7/5/2013 7:44	20.289	5830.463
7/5/2013 7:45	20.284	5830.457
7/5/2013 7:46	20.284	5830.458
7/5/2013 7:47	20.284	5830.47
7/5/2013 7:48	20.285	5830.469
7/5/2013 7:49	20.286	5830.467
7/5/2013 7:50	20.286	5830.468
7/5/2013 7:51	20.284	5830.467
7/5/2013 7:52	20.288	5830.469
7/5/2013 7:53	20.286	5830.471
7/5/2013 7:54	20.286	5830.462
7/5/2013 7:55	20.283	5830.464
7/5/2013 7:56	20.287	5830.474
7/5/2013 7:57	20.285	5830.462
7/5/2013 7:58	20.285	5830.477
7/5/2013 7:59	20.285	5830.476
7/5/2013 8:00	20.284	5830.467
7/5/2013 8:01	20.284	5830.475
7/5/2013 8:02	20.284	5830.467
7/5/2013 8:03	20.286	5830.469
7/5/2013 8:04	20.285	5830.467
7/5/2013 8:05	20.286	5830.469
7/5/2013 8:06	20.288	5830.474
7/5/2013 8:07	20.289	5830.464
7/5/2013 8:08	20.286	5830.465
7/5/2013 8:09	20.287	5830.475
7/5/2013 8:10	20.285	5830.463
7/5/2013 8:11	20.286	5830.47
7/5/2013 8:12	20.286	5830.474
7/5/2013 8:13	20.288	5830.462
7/5/2013 8:14	20.288	5830.467
7/5/2013 8:15	20.287	5830.473
7/5/2013 8:16	20.289	5830.473
7/5/2013 8:17	20.286	5830.472
7/5/2013 8:18	20.288	5830.477
7/5/2013 8:19	20.287	5830.467
7/5/2013 8:20	20.285	5830.478
7/5/2013 8:21	20.288	5830.48
7/5/2013 8:22	20.285	5830.478
7/5/2013 8:23	20.286	5830.469
7/5/2013 8:24	20.284	5830.479
7/5/2013 8:25	20.286	5830.478
7/5/2013 8:26	20.283	5830.476
7/5/2013 8:27	20.286	5830.46
7/5/2013 8:28	20.285	5830.479
7/5/2013 8:29	20.284	5830.48
7/5/2013 8:30	20.284	5830.474
7/5/2013 8:31	20.285	5830.47
7/5/2013 8:32	20.286	5830.481
7/5/2013 8:33	20.286	5830.472
7/5/2013 8:34	20.286	5830.481
7/5/2013 8:35	20.286	5830.48
7/5/2013 8:36	20.286	5830.472
7/5/2013 8:37	20.287	5830.488
7/5/2013 8:38	20.287	5830.479
7/5/2013 8:39	20.285	5830.479
7/5/2013 8:40	20.29	5830.478
7/5/2013 8:41	20.286	5830.486
7/5/2013 8:42	20.283	5830.483
7/5/2013 8:43	20.285	5830.476
7/5/2013 8:44	20.286	5830.483
7/5/2013 8:45	20.289	5830.486
7/5/2013 8:46	20.282	5830.489
7/5/2013 8:47	20.287	5830.482
7/5/2013 8:48	20.282	5830.491
7/5/2013 8:49	20.279	5830.484
7/5/2013 8:50	20.283	5830.496
7/5/2013 8:51	20.28	5830.493
7/5/2013 8:52	20.282	5830.485
7/5/2013 8:53	20.282	5830.489
7/5/2013 8:54	20.282	5830.489
7/5/2013 8:55	20.281	5830.487
7/5/2013 8:56	20.282	5830.489
7/5/2013 8:57	20.284	5830.498
7/5/2013 8:58	20.281	5830.498
7/5/2013 8:59	20.28	5830.5
7/5/2013 9:00	20.282	5830.492
7/5/2013 9:01	20.281	5830.496
7/5/2013 9:02	20.284	5830.496
7/5/2013 9:03	20.28	5830.494
7/5/2013 9:04	20.279	5830.491
7/5/2013 9:05	20.279	5830.502
7/5/2013 9:06	20.281	5830.501
7/5/2013 9:07	20.279	5830.496
7/5/2013 9:08	20.281	5830.498
7/5/2013 9:09	20.282	5830.492
7/5/2013 9:10	20.281	5830.507
7/5/2013 9:11	20.282	5830.5
7/5/2013 9:12	20.28	5830.503
7/5/2013 9:13	20.279	5830.5
7/5/2013 9:14	20.285	5830.498
7/5/2013 9:15	20.281	5830.508
7/5/2013 9:16	20.279	5830.503
7/5/2013 9:17	20.279	5830.499
7/5/2013 9:18	20.28	5830.507
7/5/2013 9:19	20.28	5830.498
7/5/2013 9:20	20.28	5830.499
7/5/2013 9:21	20.281	5830.509
7/5/2013 9:22	20.279	5830.504
7/5/2013 9:23	20.279	5830.504
7/5/2013 9:24	20.281	5830.504
7/5/2013 9:25	20.282	5830.501
7/5/2013 9:26	20.28	5830.497
7/5/2013 9:27	20.281	5830.498
7/5/2013 9:28	20.282	5830.495
7/5/2013 9:29	20.281	5830.497
7/5/2013 9:30	20.28	5830.495
7/5/2013 9:31	20.28	5830.496
7/5/2013 9:32	20.281	5830.498
7/5/2013 9:33	20.28	5830.5
7/5/2013 9:34	20.281	5830.504
7/5/2013 9:35	20.282	5830.501
7/5/2013 9:36	20.281	5830.501
7/5/2013 9:37	20.284	5830.79
7/5/2013 9:38	20.23	5834.65
7/5/2013 9:39	20.107	5835.531
7/5/2013 9:40	19.993	5835.797
7/5/2013 9:41	19.906	5835.924
7/5/2013 9:42	19.849	5836.02
7/5/2013 9:43	19.807	5836.095
7/5/2013 9:44	19.772	5832.911
7/5/2013 9:45	19.801	5831.558
7/5/2013 9:46	19.846	5831.183
7/5/2013 9:47	19.899	5831.064
7/5/2013 9:48	19.947	5830.998
7/5/2013 9:49	19.987	5830.97
7/5/2013 9:50	20.022	5830.924
7/5/2013 9:51	20.054	5830.867
7/5/2013 9:52	20.083	5830.798
7/5/2013 9:53	20.108	5830.766
7/5/2013 9:54	20.134	5830.73
7/5/2013 9:55	20.154	5830.699
7/5/2013 9:56	20.172	5830.683
7/5/2013 9:57	20.189	5830.675
7/5/2013 9:58	20.202	5830.656
7/5/2013 9:59	20.218	5830.655
7/5/2013 10:00	20.224	5830.653
7/5/2013 10:01	20.235	5830.63
7/5/2013 10:02	20.239	5830.637
7/5/2013 10:03	20.248	5830.634
7/5/2013 10:04	20.252	5830.625
7/5/2013 10:05	20.254	5830.616
7/5/2013 10:06	20.259	5830.609
7/5/2013 10:07	20.261	5830.608
7/5/2013 10:08	20.266	5830.604
7/5/2013 10:09	20.268	5830.605
7/5/2013 10:10	20.272	5830.612
7/5/2013 10:11	20.271	5830.599
7/5/2013 10:12	20.271	5830.598
7/5/2013 10:13	20.271	5830.607
7/5/2013 10:14	20.275	5830.607
7/5/2013 10:15	20.273	5830.613
7/5/2013 10:16	20.271	5830.609
7/5/2013 10:17	20.272	5830.619
7/5/2013 10:18	20.273	5830.62
7/5/2013 10:19	20.27	5830.611
7/5/2013 10:20	20.268	5830.625
7/5/2013 10:21	20.268	5830.63
7/5/2013 10:22	20.266	5830.619
7/5/2013 10:23	20.267	5830.629
7/5/2013 10:24	20.264	5830.632
7/5/2013 10:25	20.267	5830.632
7/5/2013 10:26	20.263	5830.631
7/5/2013 10:27	20.262	5830.631
7/5/2013 10:28	20.264	5830.627
7/5/2013 10:29	20.264	5830.641
7/5/2013 10:30	20.264	5830.63
7/5/2013 10:31	20.263	5830.641
7/5/2013 10:32	20.266	5830.628
7/5/2013 10:33	20.265	5830.634
7/5/2013 10:34	20.264	5830.637
7/5/2013 10:35	20.266	5830.628
7/5/2013 10:36	20.266	5830.629
7/5/2013 10:37	20.264	5830.628
7/5/2013 10:38	20.268	5830.625
7/5/2013 10:39	20.268	5830.626
7/5/2013 10:40	20.268	5830.619
7/5/2013 10:41	20.268	5830.619
7/5/2013 10:42	20.267	5830.616
7/5/2013 10:43	20.268	5830.626
7/5/2013 10:44	20.266	5830.63
7/5/2013 10:45	20.269	5830.62
7/5/2013 10:46	20.271	5830.629
7/5/2013 10:47	20.265	5830.628
7/5/2013 10:48	20.268	5830.627
7/5/2013 10:49	20.266	5830.625
7/5/2013 10:50	20.266	5830.635
7/5/2013 10:51	20.266	5830.63
7/5/2013 10:52	20.266	5830.626
7/5/2013 10:53	20.265	5830.625
7/5/2013 10:54	20.266	5830.633
7/5/2013 10:55	20.264	5830.628
7/5/2013 10:56	20.265	5830.626
7/5/2013 10:57	20.265	5830.626
7/5/2013 10:58	20.264	5830.627
7/5/2013 10:59	20.265	5830.63
7/5/2013 11:00	20.264	5830.622
7/5/2013 11:01	20.263	5830.626
7/5/2013 11:02	20.265	5830.631
7/5/2013 11:03	20.263	5830.624
7/5/2013 11:04	20.263	5830.639
7/5/2013 11:05	20.263	5830.626
7/5/2013 11:06	20.265	5830.638
7/5/2013 11:07	20.26	5830.632
7/5/2013 11:08	20.262	5830.625
7/5/2013 11:09	20.263	5830.629
7/5/2013 11:10	20.261	5830.628
7/5/2013 11:11	20.26	5830.622
7/5/2013 11:12	20.263	5830.634
7/5/2013 11:13	20.264	5830.633
7/5/2013 11:14	20.261	5830.629
7/5/2013 11:15	20.262	5830.643
7/5/2013 11:16	20.262	5830.642
7/5/2013 11:17	20.262	5830.64
7/5/2013 11:18	20.262	5830.631
7/5/2013 11:19	20.259	5830.63
7/5/2013 11:20	20.261	5830.635
7/5/2013 11:21	20.261	5830.637
7/5/2013 11:22	20.262	5830.63
7/5/2013 11:23	20.26	5830.638
7/5/2013 11:24	20.264	5830.638
7/5/2013 11:25	20.262	5830.637
7/5/2013 11:26	20.259	5830.643
7/5/2013 11:27	20.261	5830.641
7/5/2013 11:28	20.257	5830.643
7/5/2013 11:29	20.258	5830.647
7/5/2013 11:30	20.257	5830.645
7/5/2013 11:31	20.256	5830.646
7/5/2013 11:32	20.255	5830.636
7/5/2013 11:33	20.257	5830.648
7/5/2013 11:34	20.259	5830.642
7/5/2013 11:35	20.256	5830.643
7/5/2013 11:36	20.257	5830.648
7/5/2013 11:37	20.257	5830.645
7/5/2013 11:38	20.259	5830.641
7/5/2013 11:39	20.259	5830.643
7/5/2013 11:40	20.256	5830.644
7/5/2013 11:41	20.257	5830.651
7/5/2013 11:42	20.257	5830.658
7/5/2013 11:43	20.257	5830.649
7/5/2013 11:44	20.259	5830.646
7/5/2013 11:45	20.257	5830.644
7/5/2013 11:46	20.257	5830.645
7/5/2013 11:47	20.259	5830.643

7/5/2013 11:48	20.255	5830.646
7/5/2013 11:49	20.257	5830.656
7/5/2013 11:50	20.259	5830.657
7/5/2013 11:51	20.255	5830.65
7/5/2013 11:52	20.256	5830.646
7/5/2013 11:53	20.256	5830.657
7/5/2013 11:54	20.256	5830.649
7/5/2013 11:55	20.255	5830.655
7/5/2013 11:56	20.255	5830.656
7/5/2013 11:57	20.257	5830.65
7/5/2013 11:58	20.255	5830.657
7/5/2013 11:59	20.253	5830.66
7/5/2013 12:00	20.254	5830.652
7/5/2013 12:01	20.254	5830.657
7/5/2013 12:02	20.252	5830.652
7/5/2013 12:03	20.255	5830.658
7/5/2013 12:04	20.255	5830.653
7/5/2013 12:05	20.256	5830.651
7/5/2013 12:06	20.256	5830.648
7/5/2013 12:07	20.252	5830.66
7/5/2013 12:08	20.253	5830.66
7/5/2013 12:09	20.254	5830.656
7/5/2013 12:10	20.253	5830.65
7/5/2013 12:11	20.253	5830.658
7/5/2013 12:12	20.25	5830.654
7/5/2013 12:13	20.252	5830.66
7/5/2013 12:14	20.253	5830.656
7/5/2013 12:15	20.254	5830.655
7/5/2013 12:16	20.253	5830.659
7/5/2013 12:17	20.254	5830.661
7/5/2013 12:18	20.252	5830.661
7/5/2013 12:19	20.255	5830.662
7/5/2013 12:20	20.254	5830.663
7/5/2013 12:21	20.254	5830.662
7/5/2013 12:22	20.254	5830.662
7/5/2013 12:23	20.254	5830.663
7/5/2013 12:24	20.252	5830.662
7/5/2013 12:25	20.253	5830.66
7/5/2013 12:26	20.254	5830.66
7/5/2013 12:27	20.253	5830.656
7/5/2013 12:28	20.253	5830.666
7/5/2013 12:29	20.255	5830.658
7/5/2013 12:30	20.252	5830.657
7/5/2013 12:31	20.252	5830.666
7/5/2013 12:32	20.25	5830.663
7/5/2013 12:33	20.254	5830.658
7/5/2013 12:34	20.253	5830.666
7/5/2013 12:35	20.25	5830.657
7/5/2013 12:36	20.252	5830.661
7/5/2013 12:37	20.251	5830.656
7/5/2013 12:38	20.252	5830.66
7/5/2013 12:39	20.25	5830.667
7/5/2013 12:40	20.25	5830.66
7/5/2013 12:41	20.25	5830.661
7/5/2013 12:42	20.254	5830.663
7/5/2013 12:43	20.252	5830.668
7/5/2013 12:44	20.251	5830.667
7/5/2013 12:45	20.25	5830.664
7/5/2013 12:46	20.25	5830.667
7/5/2013 12:47	20.252	5830.67
7/5/2013 12:48	20.25	5830.657
7/5/2013 12:49	20.25	5830.673
7/5/2013 12:50	20.25	5830.668
7/5/2013 12:51	20.254	5830.668
7/5/2013 12:52	20.251	5830.667
7/5/2013 12:53	20.253	5830.661
7/5/2013 12:54	20.254	5830.658
7/5/2013 12:55	20.252	5830.657
7/5/2013 12:56	20.254	5830.652
7/5/2013 12:57	20.254	5830.66
7/5/2013 12:58	20.257	5830.665
7/5/2013 12:59	20.255	5830.668
7/5/2013 13:00	20.253	5830.662
7/5/2013 13:01	20.253	5830.658
7/5/2013 13:02	20.254	5830.667
7/5/2013 13:03	20.255	5830.657
7/5/2013 13:04	20.255	5830.663
7/5/2013 13:05	20.254	5830.66
7/5/2013 13:06	20.253	5830.666
7/5/2013 13:07	20.257	5830.658
7/5/2013 13:08	20.254	5830.657
7/5/2013 13:09	20.251	5830.648
7/5/2013 13:10	20.254	5830.659
7/5/2013 13:11	20.253	5830.664
7/5/2013 13:12	20.253	5830.651
7/5/2013 13:13	20.251	5830.653
7/5/2013 13:14	20.256	5830.653
7/5/2013 13:15	20.254	5830.652
7/5/2013 13:16	20.251	5830.653
7/5/2013 13:17	20.253	5830.652
7/5/2013 13:18	20.256	5830.657
7/5/2013 13:19	20.25	5830.647
7/5/2013 13:20	20.251	5830.656
7/5/2013 13:21	20.252	5830.647
7/5/2013 13:22	20.254	5830.655
7/5/2013 13:23	20.252	5830.654
7/5/2013 13:24	20.254	5830.657
7/5/2013 13:25	20.253	5830.649
7/5/2013 13:26	20.254	5830.653
7/5/2013 13:27	20.253	5830.655
7/5/2013 13:28	20.256	5830.643
7/5/2013 13:29	20.254	5830.65
7/5/2013 13:30	20.256	5830.649
7/5/2013 13:31	20.255	5830.653
7/5/2013 13:32	20.257	5830.652
7/5/2013 13:33	20.256	5830.642
7/5/2013 13:34	20.254	5830.652
7/5/2013 13:35	20.256	5830.651
7/5/2013 13:36	20.255	5830.644
7/5/2013 13:37	20.258	5830.647
7/5/2013 13:38	20.254	5830.639
7/5/2013 13:39	20.253	5830.64
7/5/2013 13:40	20.254	5830.647
7/5/2013 13:41	20.254	5830.643
7/5/2013 13:42	20.255	5830.648
7/5/2013 13:43	20.255	5830.643
7/5/2013 13:44	20.254	5830.647
7/5/2013 13:45	20.258	5830.647
7/5/2013 13:46	20.255	5830.654
7/5/2013 13:47	20.254	5830.659
7/5/2013 13:48	20.254	5830.663
7/5/2013 13:49	20.254	5830.652
7/5/2013 13:50	20.253	5830.663
7/5/2013 13:51	20.252	5830.655
7/5/2013 13:52	20.254	5830.652
7/5/2013 13:53	20.253	5830.651
7/5/2013 13:54	20.253	5830.649
7/5/2013 13:55	20.253	5830.638
7/5/2013 13:56	20.255	5830.634
7/5/2013 13:57	20.253	5830.634
7/5/2013 13:58	20.253	5830.644
7/5/2013 13:59	20.254	5830.64
7/5/2013 14:00	20.255	5830.639
7/5/2013 14:01	20.255	5830.644
7/5/2013 14:02	20.255	5830.651
7/5/2013 14:03	20.254	5830.65
7/5/2013 14:04	20.256	5830.644
7/5/2013 14:05	20.254	5830.642
7/5/2013 14:06	20.255	5830.638
7/5/2013 14:07	20.254	5830.639
7/5/2013 14:08	20.254	5830.647
7/5/2013 14:09	20.255	5830.645
7/5/2013 14:10	20.253	5830.641
7/5/2013 14:11	20.253	5830.639
7/5/2013 14:12	20.254	5830.643
7/5/2013 14:13	20.253	5830.642
7/5/2013 14:14	20.251	5830.652
7/5/2013 14:15	20.254	5830.649
7/5/2013 14:16	20.252	5830.64
7/5/2013 14:17	20.253	5830.644
7/5/2013 14:18	20.253	5830.64
7/5/2013 14:19	20.25	5830.635
7/5/2013 14:20	20.252	5830.644
7/5/2013 14:21	20.252	5830.648
7/5/2013 14:22	20.253	5830.646
7/5/2013 14:23	20.253	5830.641
7/5/2013 14:24	20.254	5830.643
7/5/2013 14:25	20.252	5830.642
7/5/2013 14:26	20.255	5830.651
7/5/2013 14:27	20.254	5830.649
7/5/2013 14:28	20.252	5830.642
7/5/2013 14:29	20.25	5830.648
7/5/2013 14:30	20.252	5830.642
7/5/2013 14:31	20.25	5830.644
7/5/2013 14:32	20.252	5830.648
7/5/2013 14:33	20.251	5830.637
7/5/2013 14:34	20.253	5830.639
7/5/2013 14:35	20.253	5830.642
7/5/2013 14:36	20.251	5830.644
7/5/2013 14:37	20.25	5830.647
7/5/2013 14:38	20.249	5830.648
7/5/2013 14:39	20.249	5830.646
7/5/2013 14:40	20.251	5830.642
7/5/2013 14:41	20.248	5830.651
7/5/2013 14:42	20.249	5830.652
7/5/2013 14:43	20.251	5830.652
7/5/2013 14:44	20.248	5830.646
7/5/2013 14:45	20.248	5830.65
7/5/2013 14:46	20.247	5830.655
7/5/2013 14:47	20.247	5830.646
7/5/2013 14:48	20.246	5830.646
7/5/2013 14:49	20.246	5830.649
7/5/2013 14:50	20.248	5830.657
7/5/2013 14:51	20.245	5830.66
7/5/2013 14:52	20.247	5830.664
7/5/2013 14:53	20.244	5830.663
7/5/2013 14:54	20.247	5830.662
7/5/2013 14:55	20.247	5830.665
7/5/2013 14:56	20.245	5830.667
7/5/2013 14:57	20.246	5830.659
7/5/2013 14:58	20.247	5830.661
7/5/2013 14:59	20.247	5830.658
7/5/2013 15:00	20.246	5830.654
7/5/2013 15:01	20.248	5830.661
7/5/2013 15:02	20.244	5830.659
7/5/2013 15:03	20.245	5830.65
7/5/2013 15:04	20.248	5830.664
7/5/2013 15:05	20.248	5830.663
7/5/2013 15:06	20.246	5830.653
7/5/2013 15:07	20.248	5830.653
7/5/2013 15:08	20.251	5830.658
7/5/2013 15:09	20.248	5830.661
7/5/2013 15:10	20.25	5830.661
7/5/2013 15:11	20.25	5830.665
7/5/2013 15:12	20.248	5830.671
7/5/2013 15:13	20.249	5830.661
7/5/2013 15:14	20.248	5830.661
7/5/2013 15:15	20.247	5830.665
7/5/2013 15:16	20.248	5830.662
7/5/2013 15:17	20.249	5830.659
7/5/2013 15:18	20.246	5830.662
7/5/2013 15:19	20.247	5830.66
7/5/2013 15:20	20.249	5830.643
7/5/2013 15:21	20.249	5830.638
7/5/2013 15:22	20.251	5830.638
7/5/2013 15:23	20.252	5830.634
7/5/2013 15:24	20.253	5830.632
7/5/2013 15:25	20.254	5830.626
7/5/2013 15:26	20.253	5830.63
7/5/2013 15:27	20.253	5830.637
7/5/2013 15:28	20.252	5830.636
7/5/2013 15:29	20.251	5830.638
7/5/2013 15:30	20.252	5830.629
7/5/2013 15:31	20.253	5830.629
7/5/2013 15:32	20.251	5830.639
7/5/2013 15:33	20.25	5830.639
7/5/2013 15:34	20.252	5830.631
7/5/2013 15:35	20.25	5830.64
7/5/2013 15:36	20.251	5830.626
7/5/2013 15:37	20.25	5830.635
7/5/2013 15:38	20.249	5830.634
7/5/2013 15:39	20.25	5830.639
7/5/2013 15:40	20.249	5830.645
7/5/2013 15:41	20.249	5830.642
7/5/2013 15:42	20.251	5830.64
7/5/2013 15:43	20.251	5830.648
7/5/2013 15:44	20.247	5830.639
7/5/2013 15:45	20.248	5830.647
7/5/2013 15:46	20.246	5830.654
7/5/2013 15:47	20.251	5830.646
7/5/2013 15:48	20.249	5830.651
7/5/2013 15:49	20.252	5830.647
7/5/2013 15:50	20.245	5830.644
7/5/2013 15:51	20.249	5830.64
7/5/2013 15:52	20.25	5830.645
7/5/2013 15:53	20.248	5830.648
7/5/2013 15:54	20.248	5830.647
7/5/2013 15:55	20.249	5830.642
7/5/2013 15:56	20.247	5830.642
7/5/2013 15:57	20.249	5830.647
7/5/2013 15:58	20.248	5830.649
7/5/2013 15:59	20.247	5830.646
7/5/2013 16:00	20.246	5830.641
7/5/2013 16:01	20.249	5830.644
7/5/2013 16:02	20.248	5830.65
7/5/2013 16:03	20.249	5830.639
7/5/2013 16:04	20.247	5830.645
7/5/2013 16:05	20.249	5830.638
7/5/2013 16:06	20.247	5830.645
7/5/2013 16:07	20.25	5830.65
7/5/2013 16:08	20.247	5830.644
7/5/2013 16:09	20.247	5830.644
7/5/2013 16:10	20.247	5830.637
7/5/2013 16:11	20.248	5830.639
7/5/2013 16:12	20.247	5830.648
7/5/2013 16:13	20.245	5830.647
7/5/2013 16:14	20.247	5830.648
7/5/2013 16:15	20.247	5830.644
7/5/2013 16:16	20.245	5830.651
7/5/2013 16:17	20.246	5830.648
7/5/2013 16:18	20.244	5830.645
7/5/2013 16:19	20.242	5830.652
7/5/2013 16:20	20.244	5830.648
7/5/2013 16:21	20.243	5830.653
7/5/2013 16:22	20.241	5830.65
7/5/2013 16:23	20.242	5830.664
7/5/2013 16:24	20.242	5830.662
7/5/2013 16:25	20.243	5830.652
7/5/2013 16:26	20.242	5830.654
7/5/2013 16:27	20.241	5830.648
7/5/2013 16:28	20.242	5830.664
7/5/2013 16:29	20.244	5830.649
7/5/2013 16:30	20.242	5830.648
7/5/2013 16:31	20.242	5830.652
7/5/2013 16:32	20.243	5830.657
7/5/2013 16:33	20.242	5830.657
7/5/2013 16:34	20.242	5830.656
7/5/2013 16:35	20.243	5830.657
7/5/2013 16:36	20.242	5830.657
7/5/2013 16:37	20.246	5830.654
7/5/2013 16:38	20.244	5830.664
7/5/2013 16:39	20.243	5830.659
7/5/2013 16:40	20.243	5830.656
7/5/2013 16:41	20.243	5830.657
7/5/2013 16:42	20.244	5830.661
7/5/2013 16:43	20.242	5830.663
7/5/2013 16:44	20.242	5830.66
7/5/2013 16:45	20.244	5830.661
7/5/2013 16:46	20.241	5830.665
7/5/2013 16:47	20.243	5830.665
7/5/2013 16:48	20.241	5830.662
7/5/2013 16:49	20.242	5830.665
7/5/2013 16:50	20.243	5830.663
7/5/2013 16:51	20.241	5830.67
7/5/2013 16:52	20.245	5830.66
7/5/2013 16:53	20.242	5830.665
7/5/2013 16:54	20.243	5830.651
7/5/2013 16:55	20.241	5830.661
7/5/2013 16:56	20.243	5830.664
7/5/2013 16:57	20.245	5830.652
7/5/2013 16:58	20.242	5830.664
7/5/2013 16:59	20.242	5830.669
7/5/2013 17:00	20.243	5830.666
7/5/2013 17:01	20.241	5830.679
7/5/2013 17:02	20.242	5830.678
7/5/2013 17:03	20.243	5830.67
7/5/2013 17:04	20.242	5830.665
7/5/2013 17:05	20.243	5830.673
7/5/2013 17:06	20.242	5830.671
7/5/2013 17:07	20.242	5830.666
7/5/2013 17:08	20.245	5830.667
7/5/2013 17:09	20.246	5830.667
7/5/2013 17:10	20.245	5830.67
7/5/2013 17:11	20.246	5830.666
7/5/2013 17:12	20.246	5830.668
7/5/2013 17:13	20.249	5830.667
7/5/2013 17:14	20.251	5830.663
7/5/2013 17:15	20.25	5830.656
7/5/2013 17:16	20.249	5830.648
7/5/2013 17:17	20.249	5830.65
7/5/2013 17:18	20.248	5830.644
7/5/2013 17:19	20.249	5830.638
7/5/2013 17:20	20.249	5830.645
7/5/2013 17:21	20.252	5830.635
7/5/2013 17:22	20.252	5830.627
7/5/2013 17:23	20.251	5830.63
7/5/2013 17:24	20.249	5830.633
7/5/2013 17:25	20.248	5830.635
7/5/2013 17:26	20.247	5830.637
7/5/2013 17:27	20.245	5830.633
7/5/2013 17:28	20.248	5830.631
7/5/2013 17:29	20.249	5830.635
7/5/2013 17:30	20.248	5830.64
7/5/2013 17:31	20.248	5830.629
7/5/2013 17:32	20.25	5830.631
7/5/2013 17:33	20.25	5830.636
7/5/2013 17:34	20.25	5830.629
7/5/2013 17:35	20.251	5830.63
7/5/2013 17:36	20.252	5830.631
7/5/2013 17:37	20.247	5830.635
7/5/2013 17:38	20.252	5830.637
7/5/2013 17:39	20.251	5830.638
7/5/2013 17:40	20.249	5830.637
7/5/2013 17:41	20.251	5830.642
7/5/2013 17:42	20.251	5830.635
7/5/2013 17:43	20.247	5830.639
7/5/2013 17:44	20.249	5830.64
7/5/2013 17:45	20.249	5830.632
7/5/2013 17:46	20.245	5830.638
7/5/2013 17:47	20.246	5830.636
7/5/2013 17:48	20.246	5830.638
7/5/2013 17:49	20.247	5830.646
7/5/2013 17:50	20.246	5830.652
7/5/2013 17:51	20.247	5830.646
7/5/2013 17:52	20.246	5830.645
7/5/2013 17:53	20.243	5830.646
7/5/2013 17:54	20.241	5830.644
7/5/2013 17:55	20.247	5830.648
7/5/2013 17:56	20.246	5830.651
7/5/2013 17:57	20.248	5830.653
7/5/2013 17:58	20.247	5830.645
7/5/2013 17:59	20.246	5830.649
7/5/2013 18:00	20.246	5830.649
7/5/2013 18:01	20.247	5830.656
7/5/2013 18:02	20.246	5830.658
7/5/2013 18:03	20.247	5830.651
7/5/2013 18:04	20.246	5830.658
7/5/2013 18:05	20.245	5830.655
7/5/2013 18:06	20.247	5830.661
7/5/2013 18:07	20.246	5830.661
7/5/2013 18:08	20.248	5830.655
7/5/2013 18:09	20.245	5830.656
7/5/2013 18:10	20.245	5830.653
7/5/2013 18:11	20.246	5830.659
7/5/2013 18:12	20.246	5830.661

7/5/2013 18:13	20.245	5830.659
7/5/2013 18:14	20.247	5830.663
7/5/2013 18:15	20.246	5830.661
7/5/2013 18:16	20.247	5830.663
7/5/2013 18:17	20.245	5830.66
7/5/2013 18:18	20.249	5830.668
7/5/2013 18:19	20.252	5830.662
7/5/2013 18:20	20.247	5830.663
7/5/2013 18:21	20.254	5830.649
7/5/2013 18:22	20.254	5830.667
7/5/2013 18:23	20.254	5830.659
7/5/2013 18:24	20.258	5830.64
7/5/2013 18:25	20.258	5830.653
7/5/2013 18:26	20.256	5830.656
7/5/2013 18:27	20.258	5830.646
7/5/2013 18:28	20.26	5830.657
7/5/2013 18:29	20.262	5830.655
7/5/2013 18:30	20.26	5830.653
7/5/2013 18:31	20.26	5830.645
7/5/2013 18:32	20.258	5830.646
7/5/2013 18:33	20.26	5830.65
7/5/2013 18:34	20.258	5830.649
7/5/2013 18:35	20.261	5830.656
7/5/2013 18:36	20.26	5830.651
7/5/2013 18:37	20.258	5830.656
7/5/2013 18:38	20.255	5830.653
7/5/2013 18:39	20.258	5830.659
7/5/2013 18:40	20.259	5830.662
7/5/2013 18:41	20.258	5830.649
7/5/2013 18:42	20.26	5830.649
7/5/2013 18:43	20.258	5830.657
7/5/2013 18:44	20.258	5830.655
7/5/2013 18:45	20.259	5830.664
7/5/2013 18:46	20.259	5830.645
7/5/2013 18:47	20.261	5830.66
7/5/2013 18:48	20.259	5830.669
7/5/2013 18:49	20.259	5830.669
7/5/2013 18:50	20.259	5830.662
7/5/2013 18:51	20.258	5830.664
7/5/2013 18:52	20.26	5830.66
7/5/2013 18:53	20.262	5830.662
7/5/2013 18:54	20.263	5830.652
7/5/2013 18:55	20.263	5830.666
7/5/2013 18:56	20.259	5830.655
7/5/2013 18:57	20.264	5830.658
7/5/2013 18:58	20.262	5830.656
7/5/2013 18:59	20.262	5830.634
7/5/2013 19:00	20.262	5830.633
7/5/2013 19:01	20.265	5830.632
7/5/2013 19:02	20.263	5830.635
7/5/2013 19:03	20.266	5830.635
7/5/2013 19:04	20.265	5830.626
7/5/2013 19:05	20.265	5830.63
7/5/2013 19:06	20.268	5830.628
7/5/2013 19:07	20.265	5830.641
7/5/2013 19:08	20.266	5830.627
7/5/2013 19:09	20.266	5830.63
7/5/2013 19:10	20.267	5830.622
7/5/2013 19:11	20.268	5830.618
7/5/2013 19:12	20.269	5830.613
7/5/2013 19:13	20.268	5830.625
7/5/2013 19:14	20.272	5830.611
7/5/2013 19:15	20.271	5830.616
7/5/2013 19:16	20.269	5830.621
7/5/2013 19:17	20.27	5830.624
7/5/2013 19:18	20.269	5830.629
7/5/2013 19:19	20.27	5830.615
7/5/2013 19:20	20.27	5830.609
7/5/2013 19:21	20.267	5830.611
7/5/2013 19:22	20.268	5830.618
7/5/2013 19:23	20.267	5830.617
7/5/2013 19:24	20.267	5830.62
7/5/2013 19:25	20.267	5830.614
7/5/2013 19:26	20.267	5830.613
7/5/2013 19:27	20.266	5830.619
7/5/2013 19:28	20.269	5830.626
7/5/2013 19:29	20.269	5830.626
7/5/2013 19:30	20.266	5830.629
7/5/2013 19:31	20.265	5830.621
7/5/2013 19:32	20.266	5830.607
7/5/2013 19:33	20.267	5830.608
7/5/2013 19:34	20.266	5830.609
7/5/2013 19:35	20.267	5830.614
7/5/2013 19:36	20.267	5830.621
7/5/2013 19:37	20.267	5830.618
7/5/2013 19:38	20.266	5830.617
7/5/2013 19:39	20.269	5830.619
7/5/2013 19:40	20.267	5830.624
7/5/2013 19:41	20.267	5830.621
7/5/2013 19:42	20.268	5830.619
7/5/2013 19:43	20.268	5830.611
7/5/2013 19:44	20.269	5830.622
7/5/2013 19:45	20.268	5830.623
7/5/2013 19:46	20.266	5830.618
7/5/2013 19:47	20.269	5830.617
7/5/2013 19:48	20.266	5830.619
7/5/2013 19:49	20.267	5830.615
7/5/2013 19:50	20.268	5830.622
7/5/2013 19:51	20.264	5830.616
7/5/2013 19:52	20.266	5830.628
7/5/2013 19:53	20.266	5830.613
7/5/2013 19:54	20.266	5830.615
7/5/2013 19:55	20.267	5830.612
7/5/2013 19:56	20.265	5830.619
7/5/2013 19:57	20.266	5830.625
7/5/2013 19:58	20.265	5830.626
7/5/2013 19:59	20.262	5830.624
7/5/2013 20:00	20.263	5830.614
7/5/2013 20:01	20.264	5830.615
7/5/2013 20:02	20.265	5830.619
7/5/2013 20:03	20.266	5830.626
7/5/2013 20:04	20.265	5830.622
7/5/2013 20:05	20.263	5830.613
7/5/2013 20:06	20.265	5830.616
7/5/2013 20:07	20.267	5830.629
7/5/2013 20:08	20.261	5830.623
7/5/2013 20:09	20.265	5830.618
7/5/2013 20:10	20.264	5830.624
7/5/2013 20:11	20.263	5830.62
7/5/2013 20:12	20.263	5830.629
7/5/2013 20:13	20.261	5830.621
7/5/2013 20:14	20.261	5830.624
7/5/2013 20:15	20.259	5830.619
7/5/2013 20:16	20.26	5830.616
7/5/2013 20:17	20.262	5830.625
7/5/2013 20:18	20.262	5830.629
7/5/2013 20:19	20.264	5830.627
7/5/2013 20:20	20.264	5830.62
7/5/2013 20:21	20.26	5830.619
7/5/2013 20:22	20.26	5830.612
7/5/2013 20:23	20.26	5830.622
7/5/2013 20:24	20.262	5830.617
7/5/2013 20:25	20.261	5830.617
7/5/2013 20:26	20.259	5830.608
7/5/2013 20:27	20.258	5830.614
7/5/2013 20:28	20.258	5830.606
7/5/2013 20:29	20.263	5830.615
7/5/2013 20:30	20.259	5830.605
7/5/2013 20:31	20.258	5830.619
7/5/2013 20:32	20.263	5830.617
7/5/2013 20:33	20.26	5830.61
7/5/2013 20:34	20.26	5830.613
7/5/2013 20:35	20.259	5830.618
7/5/2013 20:36	20.258	5830.613
7/5/2013 20:37	20.258	5830.623
7/5/2013 20:38	20.257	5830.624
7/5/2013 20:39	20.257	5830.611
7/5/2013 20:40	20.258	5830.616
7/5/2013 20:41	20.257	5830.615
7/5/2013 20:42	20.259	5830.615
7/5/2013 20:43	20.258	5830.62
7/5/2013 20:44	20.257	5830.618
7/5/2013 20:45	20.26	5830.63
7/5/2013 20:46	20.26	5830.634
7/5/2013 20:47	20.259	5830.631
7/5/2013 20:48	20.258	5830.632
7/5/2013 20:49	20.256	5830.628
7/5/2013 20:50	20.258	5830.627
7/5/2013 20:51	20.254	5830.636
7/5/2013 20:52	20.257	5830.634
7/5/2013 20:53	20.258	5830.625
7/5/2013 20:54	20.257	5830.628
7/5/2013 20:55	20.26	5830.617
7/5/2013 20:56	20.257	5830.631
7/5/2013 20:57	20.256	5830.617
7/5/2013 20:58	20.259	5830.624
7/5/2013 20:59	20.259	5830.622
7/5/2013 21:00	20.261	5830.614
7/5/2013 21:01	20.259	5830.615
7/5/2013 21:02	20.261	5830.606
7/5/2013 21:03	20.264	5830.607
7/5/2013 21:04	20.262	5830.61
7/5/2013 21:05	20.263	5830.617
7/5/2013 21:06	20.26	5830.609
7/5/2013 21:07	20.261	5830.605
7/5/2013 21:08	20.262	5830.61
7/5/2013 21:09	20.262	5830.613
7/5/2013 21:10	20.262	5830.619
7/5/2013 21:11	20.263	5830.613
7/5/2013 21:12	20.265	5830.603
7/5/2013 21:13	20.259	5830.605
7/5/2013 21:14	20.261	5830.606
7/5/2013 21:15	20.262	5830.603
7/5/2013 21:16	20.259	5830.598
7/5/2013 21:17	20.26	5830.613
7/5/2013 21:18	20.261	5830.604
7/5/2013 21:19	20.26	5830.606
7/5/2013 21:20	20.264	5830.61
7/5/2013 21:21	20.263	5830.604
7/5/2013 21:22	20.264	5830.595
7/5/2013 21:23	20.266	5830.598
7/5/2013 21:24	20.264	5830.606
7/5/2013 21:25	20.262	5830.616
7/5/2013 21:26	20.264	5830.607
7/5/2013 21:27	20.264	5830.61
7/5/2013 21:28	20.264	5830.61
7/5/2013 21:29	20.264	5830.613
7/5/2013 21:30	20.261	5830.607
7/5/2013 21:31	20.263	5830.614
7/5/2013 21:32	20.264	5830.61
7/5/2013 21:33	20.265	5830.612
7/5/2013 21:34	20.264	5830.609
7/5/2013 21:35	20.262	5830.616
7/5/2013 21:36	20.263	5830.618
7/5/2013 21:37	20.262	5830.611
7/5/2013 21:38	20.264	5830.609
7/5/2013 21:39	20.262	5830.611
7/5/2013 21:40	20.263	5830.607
7/5/2013 21:41	20.262	5830.616
7/5/2013 21:42	20.263	5830.612
7/5/2013 21:43	20.264	5830.613
7/5/2013 21:44	20.266	5830.612
7/5/2013 21:45	20.266	5830.604
7/5/2013 21:46	20.262	5830.617
7/5/2013 21:47	20.268	5830.616
7/5/2013 21:48	20.266	5830.611
7/5/2013 21:49	20.263	5830.615
7/5/2013 21:50	20.267	5830.616
7/5/2013 21:51	20.266	5830.615
7/5/2013 21:52	20.266	5830.617
7/5/2013 21:53	20.267	5830.617
7/5/2013 21:54	20.271	5830.608
7/5/2013 21:55	20.269	5830.616
7/5/2013 21:56	20.266	5830.626
7/5/2013 21:57	20.264	5830.622
7/5/2013 21:58	20.27	5830.611
7/5/2013 21:59	20.266	5830.609
7/5/2013 22:00	20.271	5830.614
7/5/2013 22:01	20.268	5830.616
7/5/2013 22:02	20.269	5830.62
7/5/2013 22:03	20.269	5830.617
7/5/2013 22:04	20.268	5830.621
7/5/2013 22:05	20.27	5830.62
7/5/2013 22:06	20.269	5830.621
7/5/2013 22:07	20.266	5830.627
7/5/2013 22:08	20.265	5830.62
7/5/2013 22:09	20.266	5830.612
7/5/2013 22:10	20.267	5830.617
7/5/2013 22:11	20.27	5830.617
7/5/2013 22:12	20.268	5830.614
7/5/2013 22:13	20.268	5830.621
7/5/2013 22:14	20.269	5830.628
7/5/2013 22:15	20.269	5830.621
7/5/2013 22:16	20.268	5830.628
7/5/2013 22:17	20.266	5830.624
7/5/2013 22:18	20.264	5830.624
7/5/2013 22:19	20.267	5830.631
7/5/2013 22:20	20.268	5830.641
7/5/2013 22:21	20.269	5830.643
7/5/2013 22:22	20.266	5830.636
7/5/2013 22:23	20.268	5830.636
7/5/2013 22:24	20.268	5830.638
7/5/2013 22:25	20.266	5830.642
7/5/2013 22:26	20.265	5830.646
7/5/2013 22:27	20.269	5830.642
7/5/2013 22:28	20.266	5830.632
7/5/2013 22:29	20.267	5830.626
7/5/2013 22:30	20.269	5830.622
7/5/2013 22:31	20.27	5830.628
7/5/2013 22:32	20.269	5830.626
7/5/2013 22:33	20.272	5830.629
7/5/2013 22:34	20.271	5830.628
7/5/2013 22:35	20.273	5830.62
7/5/2013 22:36	20.27	5830.632
7/5/2013 22:37	20.27	5830.628
7/5/2013 22:38	20.27	5830.63
7/5/2013 22:39	20.271	5830.628
7/5/2013 22:40	20.269	5830.631
7/5/2013 22:41	20.269	5830.631
7/5/2013 22:42	20.269	5830.634
7/5/2013 22:43	20.271	5830.638
7/5/2013 22:44	20.271	5830.627
7/5/2013 22:45	20.269	5830.637
7/5/2013 22:46	20.271	5830.634
7/5/2013 22:47	20.269	5830.626
7/5/2013 22:48	20.268	5830.634
7/5/2013 22:49	20.269	5830.636
7/5/2013 22:50	20.27	5830.64
7/5/2013 22:51	20.273	5830.632
7/5/2013 22:52	20.268	5830.632
7/5/2013 22:53	20.269	5830.63
7/5/2013 22:54	20.27	5830.629
7/5/2013 22:55	20.269	5830.634
7/5/2013 22:56	20.271	5830.633
7/5/2013 22:57	20.271	5830.636
7/5/2013 22:58	20.273	5830.632
7/5/2013 22:59	20.27	5830.639
7/5/2013 23:00	20.273	5830.643
7/5/2013 23:01	20.27	5830.631
7/5/2013 23:02	20.267	5830.635
7/5/2013 23:03	20.268	5830.639
7/5/2013 23:04	20.271	5830.633
7/5/2013 23:05	20.267	5830.636
7/5/2013 23:06	20.268	5830.641
7/5/2013 23:07	20.27	5830.635
7/5/2013 23:08	20.272	5830.636
7/5/2013 23:09	20.27	5830.63
7/5/2013 23:10	20.27	5830.626
7/5/2013 23:11	20.27	5830.628
7/5/2013 23:12	20.271	5830.625
7/5/2013 23:13	20.27	5830.639
7/5/2013 23:14	20.274	5830.627
7/5/2013 23:15	20.271	5830.632
7/5/2013 23:16	20.272	5830.631
7/5/2013 23:17	20.269	5830.629
7/5/2013 23:18	20.27	5830.632
7/5/2013 23:19	20.271	5830.623
7/5/2013 23:20	20.271	5830.623
7/5/2013 23:21	20.269	5830.63
7/5/2013 23:22	20.269	5830.633
7/5/2013 23:23	20.269	5830.631
7/5/2013 23:24	20.268	5830.637
7/5/2013 23:25	20.271	5830.637
7/5/2013 23:26	20.271	5830.636
7/5/2013 23:27	20.27	5830.63
7/5/2013 23:28	20.269	5830.633
7/5/2013 23:29	20.271	5830.632
7/5/2013 23:30	20.267	5830.63
7/5/2013 23:31	20.27	5830.634
7/5/2013 23:32	20.27	5830.636
7/5/2013 23:33	20.27	5830.633
7/5/2013 23:34	20.268	5830.63
7/5/2013 23:35	20.269	5830.627
7/5/2013 23:36	20.269	5830.626
7/5/2013 23:37	20.268	5830.625
7/5/2013 23:38	20.27	5830.631
7/5/2013 23:39	20.27	5830.623
7/5/2013 23:40	20.266	5830.632
7/5/2013 23:41	20.271	5830.639
7/5/2013 23:42	20.267	5830.631
7/5/2013 23:43	20.268	5830.635
7/5/2013 23:44	20.272	5830.63
7/5/2013 23:45	20.271	5830.631
7/5/2013 23:46	20.267	5830.628
7/5/2013 23:47	20.267	5830.635
7/5/2013 23:48	20.268	5830.645
7/5/2013 23:49	20.267	5830.648
7/5/2013 23:50	20.265	5830.65
7/5/2013 23:51	20.266	5830.639
7/5/2013 23:52	20.266	5830.633
7/5/2013 23:53	20.268	5830.635
7/5/2013 23:54	20.267	5830.63
7/5/2013 23:55	20.265	5830.626
7/5/2013 23:56	20.267	5830.625
7/5/2013 23:57	20.267	5830.625
7/5/2013 23:58	20.269	5830.633
7/5/2013 23:59	20.267	5830.635
7/6/2013 0:00	20.266	5830.631
7/6/2013 0:01	20.266	5830.633
7/6/2013 0:02	20.266	5830.627
7/6/2013 0:03	20.268	5830.629
7/6/2013 0:04	20.268	5830.635
7/6/2013 0:05	20.268	5830.635
7/6/2013 0:06	20.266	5830.64
7/6/2013 0:07	20.269	5830.633
7/6/2013 0:08	20.266	5830.635
7/6/2013 0:09	20.267	5830.633
7/6/2013 0:10	20.266	5830.631
7/6/2013 0:11	20.266	5830.636
7/6/2013 0:12	20.267	5830.636
7/6/2013 0:13	20.267	5830.64
7/6/2013 0:14	20.268	5830.635
7/6/2013 0:15	20.267	5830.639
7/6/2013 0:16	20.267	5830.636
7/6/2013 0:17	20.267	5830.647
7/6/2013 0:18	20.267	5830.639
7/6/2013 0:19	20.267	5830.635
7/6/2013 0:20	20.268	5830.639
7/6/2013 0:21	20.266	5830.633
7/6/2013 0:22	20.266	5830.644
7/6/2013 0:23	20.266	5830.641
7/6/2013 0:24	20.266	5830.645
7/6/2013 0:25	20.265	5830.639
7/6/2013 0:26	20.266	5830.634
7/6/2013 0:27	20.267	5830.629
7/6/2013 0:28	20.266	5830.629
7/6/2013 0:29	20.264	5830.631
7/6/2013 0:30	20.269	5830.629
7/6/2013 0:31	20.267	5830.631
7/6/2013 0:32	20.271	5830.627
7/6/2013 0:33	20.269	5830.637
7/6/2013 0:34	20.266	5830.628
7/6/2013 0:35	20.268	5830.622
7/6/2013 0:36	20.271	5830.623
7/6/2013 0:37	20.272	5830.632

7/8/2013 0:38	20.271	5830.626
7/8/2013 0:39	20.271	5830.634
7/8/2013 0:40	20.272	5830.633
7/8/2013 0:41	20.272	5830.632
7/8/2013 0:42	20.267	5830.631
7/8/2013 0:43	20.27	5830.641
7/8/2013 0:44	20.27	5830.654
7/8/2013 0:45	20.269	5830.649
7/8/2013 0:46	20.266	5830.631
7/8/2013 0:47	20.268	5830.643
7/8/2013 0:48	20.268	5830.63
7/8/2013 0:49	20.267	5830.633
7/8/2013 0:50	20.269	5830.623
7/8/2013 0:51	20.269	5830.63
7/8/2013 0:52	20.268	5830.636
7/8/2013 0:53	20.268	5830.637
7/8/2013 0:54	20.272	5830.63
7/8/2013 0:55	20.27	5830.631
7/8/2013 0:56	20.27	5830.638
7/8/2013 0:57	20.271	5830.635
7/8/2013 0:58	20.272	5830.641
7/8/2013 0:59	20.273	5830.645
7/8/2013 1:00	20.272	5830.635
7/8/2013 1:01	20.274	5830.637
7/8/2013 1:02	20.274	5830.63
7/8/2013 1:03	20.272	5830.635
7/8/2013 1:04	20.27	5830.632
7/8/2013 1:05	20.27	5830.645
7/8/2013 1:06	20.269	5830.642
7/8/2013 1:07	20.272	5830.643
7/8/2013 1:08	20.266	5830.639
7/8/2013 1:09	20.269	5830.64
7/8/2013 1:10	20.269	5830.634
7/8/2013 1:11	20.269	5830.639
7/8/2013 1:12	20.271	5830.641
7/8/2013 1:13	20.276	5830.639
7/8/2013 1:14	20.274	5830.64
7/8/2013 1:15	20.275	5830.641
7/8/2013 1:16	20.274	5830.642
7/8/2013 1:17	20.275	5830.636
7/8/2013 1:18	20.276	5830.632
7/8/2013 1:19	20.276	5830.637
7/8/2013 1:20	20.274	5830.637
7/8/2013 1:21	20.274	5830.645
7/8/2013 1:22	20.277	5830.642
7/8/2013 1:23	20.275	5830.64
7/8/2013 1:24	20.274	5830.641
7/8/2013 1:25	20.274	5830.643
7/8/2013 1:26	20.273	5830.641
7/8/2013 1:27	20.273	5830.642
7/8/2013 1:28	20.274	5830.634
7/8/2013 1:29	20.273	5830.635
7/8/2013 1:30	20.272	5830.636
7/8/2013 1:31	20.273	5830.638
7/8/2013 1:32	20.274	5830.632
7/8/2013 1:33	20.272	5830.633
7/8/2013 1:34	20.274	5830.637
7/8/2013 1:35	20.279	5830.634
7/8/2013 1:36	20.275	5830.632
7/8/2013 1:37	20.278	5830.636
7/8/2013 1:38	20.275	5830.633
7/8/2013 1:39	20.275	5830.631
7/8/2013 1:40	20.274	5830.628
7/8/2013 1:41	20.276	5830.63
7/8/2013 1:42	20.275	5830.634
7/8/2013 1:43	20.276	5830.638
7/8/2013 1:44	20.272	5830.629
7/8/2013 1:45	20.273	5830.628
7/8/2013 1:46	20.272	5830.64
7/8/2013 1:47	20.272	5830.629
7/8/2013 1:48	20.274	5830.643
7/8/2013 1:49	20.275	5830.639
7/8/2013 1:50	20.273	5830.637
7/8/2013 1:51	20.272	5830.636
7/8/2013 1:52	20.272	5830.633
7/8/2013 1:53	20.273	5830.634
7/8/2013 1:54	20.273	5830.626
7/8/2013 1:55	20.27	5830.637
7/8/2013 1:56	20.273	5830.641
7/8/2013 1:57	20.277	5830.631
7/8/2013 1:58	20.273	5830.628
7/8/2013 1:59	20.275	5830.639
7/8/2013 2:00	20.275	5830.651
7/8/2013 2:01	20.274	5830.649
7/8/2013 2:02	20.274	5830.639
7/8/2013 2:03	20.273	5830.628
7/8/2013 2:04	20.272	5830.639
7/8/2013 2:05	20.273	5830.632
7/8/2013 2:06	20.272	5830.631
7/8/2013 2:07	20.273	5830.629
7/8/2013 2:08	20.275	5830.636
7/8/2013 2:09	20.274	5830.632
7/8/2013 2:10	20.275	5830.642
7/8/2013 2:11	20.274	5830.642
7/8/2013 2:12	20.273	5830.635
7/8/2013 2:13	20.274	5830.63
7/8/2013 2:14	20.273	5830.623
7/8/2013 2:15	20.274	5830.628
7/8/2013 2:16	20.276	5830.632
7/8/2013 2:17	20.276	5830.634
7/8/2013 2:18	20.275	5830.627
7/8/2013 2:19	20.278	5830.619
7/8/2013 2:20	20.276	5830.62
7/8/2013 2:21	20.278	5830.624
7/8/2013 2:22	20.274	5830.624
7/8/2013 2:23	20.277	5830.63
7/8/2013 2:24	20.276	5830.622
7/8/2013 2:25	20.277	5830.619
7/8/2013 2:26	20.275	5830.614
7/8/2013 2:27	20.278	5830.628
7/8/2013 2:28	20.276	5830.625
7/8/2013 2:29	20.278	5830.622
7/8/2013 2:30	20.275	5830.615
7/8/2013 2:31	20.274	5830.626
7/8/2013 2:32	20.275	5830.616
7/8/2013 2:33	20.275	5830.627
7/8/2013 2:34	20.273	5830.624
7/8/2013 2:35	20.272	5830.621
7/8/2013 2:36	20.271	5830.63
7/8/2013 2:37	20.272	5830.631
7/8/2013 2:38	20.273	5830.626
7/8/2013 2:39	20.27	5830.626
7/8/2013 2:40	20.274	5830.626
7/8/2013 2:41	20.274	5830.608
7/8/2013 2:42	20.274	5830.624
7/8/2013 2:43	20.275	5830.624
7/8/2013 2:44	20.275	5830.624
7/8/2013 2:45	20.274	5830.625
7/8/2013 2:46	20.272	5830.63
7/8/2013 2:47	20.273	5830.621
7/8/2013 2:48	20.27	5830.621
7/8/2013 2:49	20.273	5830.624
7/8/2013 2:50	20.273	5830.63
7/8/2013 2:51	20.276	5830.625
7/8/2013 2:52	20.274	5830.623
7/8/2013 2:53	20.275	5830.635
7/8/2013 2:54	20.273	5830.625
7/8/2013 2:55	20.274	5830.631
7/8/2013 2:56	20.269	5830.631
7/8/2013 2:57	20.275	5830.622
7/8/2013 2:58	20.272	5830.62
7/8/2013 2:59	20.274	5830.623
7/8/2013 3:00	20.274	5830.627
7/8/2013 3:01	20.274	5830.635
7/8/2013 3:02	20.271	5830.642
7/8/2013 3:03	20.273	5830.636
7/8/2013 3:04	20.272	5830.644
7/8/2013 3:05	20.273	5830.639
7/8/2013 3:06	20.272	5830.635
7/8/2013 3:07	20.272	5830.621
7/8/2013 3:08	20.272	5830.605
7/8/2013 3:09	20.273	5830.603
7/8/2013 3:10	20.278	5830.598
7/8/2013 3:11	20.278	5830.606
7/8/2013 3:12	20.275	5830.603
7/8/2013 3:13	20.276	5830.597
7/8/2013 3:14	20.278	5830.603
7/8/2013 3:15	20.279	5830.61
7/8/2013 3:16	20.279	5830.614
7/8/2013 3:17	20.278	5830.603
7/8/2013 3:18	20.279	5830.61
7/8/2013 3:19	20.278	5830.611
7/8/2013 3:20	20.278	5830.618
7/8/2013 3:21	20.275	5830.603
7/8/2013 3:22	20.277	5830.615
7/8/2013 3:23	20.276	5830.619
7/8/2013 3:24	20.274	5830.606
7/8/2013 3:25	20.275	5830.612
7/8/2013 3:26	20.274	5830.616
7/8/2013 3:27	20.278	5830.602
7/8/2013 3:28	20.275	5830.615
7/8/2013 3:29	20.277	5830.616
7/8/2013 3:30	20.275	5830.619
7/8/2013 3:31	20.277	5830.602
7/8/2013 3:32	20.272	5830.611
7/8/2013 3:33	20.273	5830.616
7/8/2013 3:34	20.273	5830.621
7/8/2013 3:35	20.273	5830.604
7/8/2013 3:36	20.275	5830.608
7/8/2013 3:37	20.275	5830.61
7/8/2013 3:38	20.275	5830.609
7/8/2013 3:39	20.277	5830.605
7/8/2013 3:40	20.276	5830.618
7/8/2013 3:41	20.275	5830.611
7/8/2013 3:42	20.277	5830.607
7/8/2013 3:43	20.276	5830.608
7/8/2013 3:44	20.278	5830.611
7/8/2013 3:45	20.279	5830.603
7/8/2013 3:46	20.277	5830.617
7/8/2013 3:47	20.277	5830.618
7/8/2013 3:48	20.277	5830.612
7/8/2013 3:49	20.275	5830.609
7/8/2013 3:50	20.275	5830.621
7/8/2013 3:51	20.274	5830.617
7/8/2013 3:52	20.276	5830.621
7/8/2013 3:53	20.275	5830.607
7/8/2013 3:54	20.275	5830.609
7/8/2013 3:55	20.276	5830.611
7/8/2013 3:56	20.276	5830.614
7/8/2013 3:57	20.276	5830.615
7/8/2013 3:58	20.279	5830.609
7/8/2013 3:59	20.277	5830.611
7/8/2013 4:00	20.275	5830.604
7/8/2013 4:01	20.277	5830.609
7/8/2013 4:02	20.278	5830.61
7/8/2013 4:03	20.275	5830.609
7/8/2013 4:04	20.277	5830.615
7/8/2013 4:05	20.274	5830.614
7/8/2013 4:06	20.277	5830.612
7/8/2013 4:07	20.274	5830.618
7/8/2013 4:08	20.272	5830.61
7/8/2013 4:09	20.273	5830.616
7/8/2013 4:10	20.274	5830.611
7/8/2013 4:11	20.274	5830.61
7/8/2013 4:12	20.274	5830.616
7/8/2013 4:13	20.276	5830.612
7/8/2013 4:14	20.274	5830.625
7/8/2013 4:15	20.273	5830.631
7/8/2013 4:16	20.273	5830.627
7/8/2013 4:17	20.271	5830.632
7/8/2013 4:18	20.273	5830.623
7/8/2013 4:19	20.271	5830.637
7/8/2013 4:20	20.272	5830.639
7/8/2013 4:21	20.275	5830.625
7/8/2013 4:22	20.275	5830.621
7/8/2013 4:23	20.273	5830.629
7/8/2013 4:24	20.273	5830.625
7/8/2013 4:25	20.273	5830.616
7/8/2013 4:26	20.273	5830.629
7/8/2013 4:27	20.276	5830.621
7/8/2013 4:28	20.274	5830.624
7/8/2013 4:29	20.275	5830.625
7/8/2013 4:30	20.274	5830.613
7/8/2013 4:31	20.275	5830.627
7/8/2013 4:32	20.276	5830.627
7/8/2013 4:33	20.278	5830.613
7/8/2013 4:34	20.276	5830.621
7/8/2013 4:35	20.277	5830.619
7/8/2013 4:36	20.277	5830.615
7/8/2013 4:37	20.273	5830.627
7/8/2013 4:38	20.277	5830.6
7/8/2013 4:39	20.276	5830.603
7/8/2013 4:40	20.28	5830.595
7/8/2013 4:41	20.279	5830.598
7/8/2013 4:42	20.278	5830.587
7/8/2013 4:43	20.278	5830.596
7/8/2013 4:44	20.281	5830.596
7/8/2013 4:45	20.282	5830.588
7/8/2013 4:46	20.283	5830.598
7/8/2013 4:47	20.281	5830.589
7/8/2013 4:48	20.283	5830.6
7/8/2013 4:49	20.282	5830.6
7/8/2013 4:50	20.282	5830.611
7/8/2013 4:51	20.283	5830.61
7/8/2013 4:52	20.28	5830.614
7/8/2013 4:53	20.279	5830.618
7/8/2013 4:54	20.279	5830.604
7/8/2013 4:55	20.276	5830.6
7/8/2013 4:56	20.278	5830.596
7/8/2013 4:57	20.278	5830.598
7/8/2013 4:58	20.278	5830.604
7/8/2013 4:59	20.28	5830.601
7/8/2013 5:00	20.28	5830.607
7/8/2013 5:01	20.278	5830.598
7/8/2013 5:02	20.28	5830.594
7/8/2013 5:03	20.282	5830.596
7/8/2013 5:04	20.278	5830.594
7/8/2013 5:05	20.279	5830.599
7/8/2013 5:06	20.278	5830.597
7/8/2013 5:07	20.279	5830.599
7/8/2013 5:08	20.28	5830.596
7/8/2013 5:09	20.28	5830.604
7/8/2013 5:10	20.278	5830.605
7/8/2013 5:11	20.279	5830.6
7/8/2013 5:12	20.277	5830.602
7/8/2013 5:13	20.277	5830.611
7/8/2013 5:14	20.277	5830.605
7/8/2013 5:15	20.277	5830.611
7/8/2013 5:16	20.276	5830.608
7/8/2013 5:17	20.275	5830.611
7/8/2013 5:18	20.278	5830.607
7/8/2013 5:19	20.279	5830.609
7/8/2013 5:20	20.277	5830.6
7/8/2013 5:21	20.278	5830.607
7/8/2013 5:22	20.278	5830.607
7/8/2013 5:23	20.276	5830.603
7/8/2013 5:24	20.279	5830.607
7/8/2013 5:25	20.278	5830.606
7/8/2013 5:26	20.278	5830.61
7/8/2013 5:27	20.281	5830.61
7/8/2013 5:28	20.28	5830.613
7/8/2013 5:29	20.281	5830.616
7/8/2013 5:30	20.28	5830.607
7/8/2013 5:31	20.28	5830.599
7/8/2013 5:32	20.28	5830.607
7/8/2013 5:33	20.279	5830.595
7/8/2013 5:34	20.281	5830.604
7/8/2013 5:35	20.282	5830.607
7/8/2013 5:36	20.282	5830.604
7/8/2013 5:37	20.28	5830.602
7/8/2013 5:38	20.282	5830.608
7/8/2013 5:39	20.281	5830.608
7/8/2013 5:40	20.278	5830.608
7/8/2013 5:41	20.279	5830.605
7/8/2013 5:42	20.28	5830.604
7/8/2013 5:43	20.279	5830.598
7/8/2013 5:44	20.279	5830.597
7/8/2013 5:45	20.28	5830.604
7/8/2013 5:46	20.278	5830.599
7/8/2013 5:47	20.28	5830.605
7/8/2013 5:48	20.275	5830.607
7/8/2013 5:49	20.278	5830.611
7/8/2013 5:50	20.276	5830.618
7/8/2013 5:51	20.277	5830.605
7/8/2013 5:52	20.276	5830.613
7/8/2013 5:53	20.278	5830.617
7/8/2013 5:54	20.277	5830.612
7/8/2013 5:55	20.276	5830.616
7/8/2013 5:56	20.277	5830.62
7/8/2013 5:57	20.276	5830.623
7/8/2013 5:58	20.278	5830.615
7/8/2013 5:59	20.278	5830.611
7/8/2013 6:00	20.28	5830.618
7/8/2013 6:01	20.28	5830.61
7/8/2013 6:02	20.279	5830.621
7/8/2013 6:03	20.282	5830.617
7/8/2013 6:04	20.28	5830.61
7/8/2013 6:05	20.279	5830.618
7/8/2013 6:06	20.275	5830.624
7/8/2013 6:07	20.279	5830.621
7/8/2013 6:08	20.278	5830.61
7/8/2013 6:09	20.277	5830.623
7/8/2013 6:10	20.28	5830.614
7/8/2013 6:11	20.278	5830.612
7/8/2013 6:12	20.276	5830.621
7/8/2013 6:13	20.277	5830.62
7/8/2013 6:14	20.276	5830.619
7/8/2013 6:15	20.277	5830.622
7/8/2013 6:16	20.276	5830.628
7/8/2013 6:17	20.278	5830.629
7/8/2013 6:18	20.276	5830.624
7/8/2013 6:19	20.278	5830.622
7/8/2013 6:20	20.277	5830.626
7/8/2013 6:21	20.276	5830.633
7/8/2013 6:22	20.275	5830.627
7/8/2013 6:23	20.278	5830.617
7/8/2013 6:24	20.278	5830.611
7/8/2013 6:25	20.277	5830.618
7/8/2013 6:26	20.277	5830.618
7/8/2013 6:27	20.275	5830.619
7/8/2013 6:28	20.276	5830.623
7/8/2013 6:29	20.278	5830.63
7/8/2013 6:30	20.278	5830.618
7/8/2013 6:31	20.276	5830.613
7/8/2013 6:32	20.275	5830.627
7/8/2013 6:33	20.278	5830.62
7/8/2013 6:34	20.277	5830.61
7/8/2013 6:35	20.278	5830.621
7/8/2013 6:36	20.278	5830.613
7/8/2013 6:37	20.278	5830.612
7/8/2013 6:38	20.278	5830.615
7/8/2013 6:39	20.278	5830.622
7/8/2013 6:40	20.278	5830.62
7/8/2013 6:41	20.278	5830.613
7/8/2013 6:42	20.278	5830.62
7/8/2013 6:43	20.278	5830.615
7/8/2013 6:44	20.279	5830.618
7/8/2013 6:45	20.278	5830.63
7/8/2013 6:46	20.278	5830.631
7/8/2013 6:47	20.276	5830.629
7/8/2013 6:48	20.277	5830.628
7/8/2013 6:49	20.279	5830.631
7/8/2013 6:50	20.279	5830.626
7/8/2013 6:51	20.276	5830.625
7/8/2013 6:52	20.277	5830.622
7/8/2013 6:53	20.278	5830.629
7/8/2013 6:54	20.28	5830.621
7/8/2013 6:55	20.279	5830.629
7/8/2013 6:56	20.278	5830.63
7/8/2013 6:57	20.281	5830.638
7/8/2013 6:58	20.28	5830.623
7/8/2013 6:59	20.279	5830.619
7/8/2013 7:00	20.282	5830.63
7/8/2013 7:01	20.28	5830.626
7/8/2013 7:02	20.277	5830.628

7/6/2013 7:03	20.278	5830.628
7/6/2013 7:04	20.278	5830.636
7/6/2013 7:05	20.276	5830.632
7/6/2013 7:06	20.278	5830.627
7/6/2013 7:07	20.278	5830.627
7/6/2013 7:08	20.278	5830.63
7/6/2013 7:09	20.279	5830.627
7/6/2013 7:10	20.276	5830.617
7/6/2013 7:11	20.278	5830.617
7/6/2013 7:12	20.278	5830.624
7/6/2013 7:13	20.28	5830.616
7/6/2013 7:14	20.279	5830.623
7/6/2013 7:15	20.28	5830.615
7/6/2013 7:16	20.279	5830.619
7/6/2013 7:17	20.28	5830.619
7/6/2013 7:18	20.283	5830.626
7/6/2013 7:19	20.277	5830.62
7/6/2013 7:20	20.283	5830.616
7/6/2013 7:21	20.278	5830.625
7/6/2013 7:22	20.278	5830.613
7/6/2013 7:23	20.28	5830.622
7/6/2013 7:24	20.279	5830.621
7/6/2013 7:25	20.28	5830.63
7/6/2013 7:26	20.281	5830.632
7/6/2013 7:27	20.282	5830.625
7/6/2013 7:28	20.28	5830.632
7/6/2013 7:29	20.278	5830.633
7/6/2013 7:30	20.278	5830.632
7/6/2013 7:31	20.281	5830.627
7/6/2013 7:32	20.278	5830.632
7/6/2013 7:33	20.278	5830.639
7/6/2013 7:34	20.278	5830.638
7/6/2013 7:35	20.278	5830.635
7/6/2013 7:36	20.276	5830.636
7/6/2013 7:37	20.277	5830.632
7/6/2013 7:38	20.278	5830.637
7/6/2013 7:39	20.278	5830.636
7/6/2013 7:40	20.279	5830.629
7/6/2013 7:41	20.279	5830.638
7/6/2013 7:42	20.279	5830.631
7/6/2013 7:43	20.278	5830.635
7/6/2013 7:44	20.279	5830.629
7/6/2013 7:45	20.282	5830.634
7/6/2013 7:46	20.282	5830.629
7/6/2013 7:47	20.28	5830.627
7/6/2013 7:48	20.285	5830.628
7/6/2013 7:49	20.284	5830.632
7/6/2013 7:50	20.284	5830.626
7/6/2013 7:51	20.282	5830.635
7/6/2013 7:52	20.285	5830.634
7/6/2013 7:53	20.281	5830.633
7/6/2013 7:54	20.285	5830.627
7/6/2013 7:55	20.284	5830.628
7/6/2013 7:56	20.283	5830.625
7/6/2013 7:57	20.28	5830.637
7/6/2013 7:58	20.28	5830.637
7/6/2013 7:59	20.284	5830.643
7/6/2013 8:00	20.278	5830.642
7/6/2013 8:01	20.281	5830.632
7/6/2013 8:02	20.281	5830.636
7/6/2013 8:03	20.283	5830.638
7/6/2013 8:04	20.281	5830.638
7/6/2013 8:05	20.279	5830.641
7/6/2013 8:06	20.279	5830.644
7/6/2013 8:07	20.278	5830.638
7/6/2013 8:08	20.282	5830.648
7/6/2013 8:09	20.282	5830.646
7/6/2013 8:10	20.281	5830.643
7/6/2013 8:11	20.28	5830.645
7/6/2013 8:12	20.278	5830.649
7/6/2013 8:13	20.28	5830.647
7/6/2013 8:14	20.28	5830.647
7/6/2013 8:15	20.282	5830.646
7/6/2013 8:16	20.278	5830.647
7/6/2013 8:17	20.28	5830.654
7/6/2013 8:18	20.279	5830.654
7/6/2013 8:19	20.279	5830.649
7/6/2013 8:20	20.28	5830.647
7/6/2013 8:21	20.278	5830.652
7/6/2013 8:22	20.283	5830.65
7/6/2013 8:23	20.278	5830.651
7/6/2013 8:24	20.278	5830.654
7/6/2013 8:25	20.277	5830.658
7/6/2013 8:26	20.278	5830.656
7/6/2013 8:27	20.278	5830.665
7/6/2013 8:28	20.278	5830.658
7/6/2013 8:29	20.278	5830.664
7/6/2013 8:30	20.277	5830.664
7/6/2013 8:31	20.278	5830.667
7/6/2013 8:32	20.276	5830.672
7/6/2013 8:33	20.278	5830.664
7/6/2013 8:34	20.276	5830.661
7/6/2013 8:35	20.277	5830.668
7/6/2013 8:36	20.273	5830.668
7/6/2013 8:37	20.276	5830.657
7/6/2013 8:38	20.277	5830.67
7/6/2013 8:39	20.276	5830.66
7/6/2013 8:40	20.277	5830.674
7/6/2013 8:41	20.274	5830.671
7/6/2013 8:42	20.274	5830.667
7/6/2013 8:43	20.275	5830.676
7/6/2013 8:44	20.274	5830.671
7/6/2013 8:45	20.276	5830.682
7/6/2013 8:46	20.276	5830.678
7/6/2013 8:47	20.276	5830.673
7/6/2013 8:48	20.272	5830.678
7/6/2013 8:49	20.273	5830.685
7/6/2013 8:50	20.276	5830.679
7/6/2013 8:51	20.272	5830.691
7/6/2013 8:52	20.273	5830.68
7/6/2013 8:53	20.271	5830.684
7/6/2013 8:54	20.274	5830.685
7/6/2013 8:55	20.273	5830.687
7/6/2013 8:56	20.276	5830.682
7/6/2013 8:57	20.271	5830.677
7/6/2013 8:58	20.27	5830.696
7/6/2013 8:59	20.272	5830.683
7/6/2013 9:00	20.275	5830.672
7/6/2013 9:01	20.275	5830.671
7/6/2013 9:02	20.278	5830.672
7/6/2013 9:03	20.277	5830.663
7/6/2013 9:04	20.28	5830.668
7/6/2013 9:05	20.278	5830.661
7/6/2013 9:06	20.282	5830.663
7/6/2013 9:07	20.282	5830.66
7/6/2013 9:08	20.28	5830.666
7/6/2013 9:09	20.281	5830.664
7/6/2013 9:10	20.281	5830.662
7/6/2013 9:11	20.283	5830.671
7/6/2013 9:12	20.282	5830.668
7/6/2013 9:13	20.282	5830.667
7/6/2013 9:14	20.278	5830.669
7/6/2013 9:15	20.282	5830.671
7/6/2013 9:16	20.281	5830.673
7/6/2013 9:17	20.282	5830.672
7/6/2013 9:18	20.277	5830.665
7/6/2013 9:19	20.279	5830.666
7/6/2013 9:20	20.279	5830.681
7/6/2013 9:21	20.274	5830.673
7/6/2013 9:22	20.276	5830.681
7/6/2013 9:23	20.276	5830.681
7/6/2013 9:24	20.275	5830.675
7/6/2013 9:25	20.275	5830.686
7/6/2013 9:26	20.278	5830.684
7/6/2013 9:27	20.273	5830.686
7/6/2013 9:28	20.276	5830.682
7/6/2013 9:29	20.276	5830.683
7/6/2013 9:30	20.274	5830.682
7/6/2013 9:31	20.278	5830.684
7/6/2013 9:32	20.279	5830.69
7/6/2013 9:33	20.276	5830.683
7/6/2013 9:34	20.278	5830.685
7/6/2013 9:35	20.276	5830.682
7/6/2013 9:36	20.275	5830.688
7/6/2013 9:37	20.274	5830.688
7/6/2013 9:38	20.274	5830.7
7/6/2013 9:39	20.273	5830.704
7/6/2013 9:40	20.273	5830.692
7/6/2013 9:41	20.273	5830.677
7/6/2013 9:42	20.274	5830.666
7/6/2013 9:43	20.273	5830.676
7/6/2013 9:44	20.274	5830.676
7/6/2013 9:45	20.277	5830.667
7/6/2013 9:46	20.278	5830.667
7/6/2013 9:47	20.279	5830.665
7/6/2013 9:48	20.278	5830.663
7/6/2013 9:49	20.279	5830.672
7/6/2013 9:50	20.279	5830.677
7/6/2013 9:51	20.28	5830.669
7/6/2013 9:52	20.28	5830.676
7/6/2013 9:53	20.278	5830.678
7/6/2013 9:54	20.279	5830.671
7/6/2013 9:55	20.28	5830.667
7/6/2013 9:56	20.282	5830.672
7/6/2013 9:57	20.28	5830.668
7/6/2013 9:58	20.277	5830.671
7/6/2013 9:59	20.279	5830.673
7/6/2013 10:00	20.278	5830.669
7/6/2013 10:01	20.278	5830.671
7/6/2013 10:02	20.276	5830.678
7/6/2013 10:03	20.276	5830.682
7/6/2013 10:04	20.276	5830.674
7/6/2013 10:05	20.275	5830.681
7/6/2013 10:06	20.276	5830.678
7/6/2013 10:07	20.277	5830.684
7/6/2013 10:08	20.274	5830.674
7/6/2013 10:09	20.278	5830.682
7/6/2013 10:10	20.278	5830.682
7/6/2013 10:11	20.28	5830.691
7/6/2013 10:12	20.278	5830.686
7/6/2013 10:13	20.278	5830.684
7/6/2013 10:14	20.277	5830.692
7/6/2013 10:15	20.277	5830.689
7/6/2013 10:16	20.277	5830.695
7/6/2013 10:17	20.277	5830.695
7/6/2013 10:18	20.277	5830.689
7/6/2013 10:19	20.278	5830.691
7/6/2013 10:20	20.275	5830.696
7/6/2013 10:21	20.278	5830.694
7/6/2013 10:22	20.278	5830.697
7/6/2013 10:23	20.282	5830.697
7/6/2013 10:24	20.279	5830.695
7/6/2013 10:25	20.283	5830.695
7/6/2013 10:26	20.282	5830.699
7/6/2013 10:27	20.279	5830.7
7/6/2013 10:28	20.281	5830.705
7/6/2013 10:29	20.283	5830.7
7/6/2013 10:30	20.28	5830.702
7/6/2013 10:31	20.28	5830.702
7/6/2013 10:32	20.284	5830.695
7/6/2013 10:33	20.281	5830.697
7/6/2013 10:34	20.28	5830.692
7/6/2013 10:35	20.281	5830.69
7/6/2013 10:36	20.278	5830.699
7/6/2013 10:37	20.281	5830.701
7/6/2013 10:38	20.281	5830.699
7/6/2013 10:39	20.279	5830.705
7/6/2013 10:40	20.277	5830.694
7/6/2013 10:41	20.28	5830.694
7/6/2013 10:42	20.279	5830.698
7/6/2013 10:43	20.279	5830.701
7/6/2013 10:44	20.278	5830.697
7/6/2013 10:45	20.279	5830.7
7/6/2013 10:46	20.278	5830.701
7/6/2013 10:47	20.277	5830.694
7/6/2013 10:48	20.279	5830.697
7/6/2013 10:49	20.278	5830.699
7/6/2013 10:50	20.276	5830.7
7/6/2013 10:51	20.281	5830.693
7/6/2013 10:52	20.281	5830.696
7/6/2013 10:53	20.278	5830.706
7/6/2013 10:54	20.282	5830.697
7/6/2013 10:55	20.28	5830.705
7/6/2013 10:56	20.278	5830.701
7/6/2013 10:57	20.278	5830.702
7/6/2013 10:58	20.278	5830.701
7/6/2013 10:59	20.278	5830.702
7/6/2013 11:00	20.279	5830.687
7/6/2013 11:01	20.279	5830.697
7/6/2013 11:02	20.281	5830.704
7/6/2013 11:03	20.281	5830.704
7/6/2013 11:04	20.278	5830.698
7/6/2013 11:05	20.278	5830.695
7/6/2013 11:06	20.277	5830.699
7/6/2013 11:07	20.278	5830.698
7/6/2013 11:08	20.279	5830.694
7/6/2013 11:09	20.277	5830.691
7/6/2013 11:10	20.278	5830.693
7/6/2013 11:11	20.283	5830.696
7/6/2013 11:12	20.279	5830.703
7/6/2013 11:13	20.278	5830.702
7/6/2013 11:14	20.277	5830.692
7/6/2013 11:15	20.276	5830.695
7/6/2013 11:16	20.276	5830.697
7/6/2013 11:17	20.275	5830.69
7/6/2013 11:18	20.272	5830.704
7/6/2013 11:19	20.275	5830.698
7/6/2013 11:20	20.275	5830.696
7/6/2013 11:21	20.276	5830.692
7/6/2013 11:22	20.276	5830.696
7/6/2013 11:23	20.275	5830.707
7/6/2013 11:24	20.273	5830.708
7/6/2013 11:25	20.272	5830.706
7/6/2013 11:26	20.274	5830.711
7/6/2013 11:27	20.273	5830.717
7/6/2013 11:28	20.273	5830.717
7/6/2013 11:29	20.276	5830.705
7/6/2013 11:30	20.275	5830.676
7/6/2013 11:31	20.276	5830.667
7/6/2013 11:32	20.278	5830.667
7/6/2013 11:33	20.279	5830.667
7/6/2013 11:34	20.283	5830.67
7/6/2013 11:35	20.283	5830.671
7/6/2013 11:36	20.283	5830.672
7/6/2013 11:37	20.284	5830.67
7/6/2013 11:38	20.285	5830.675
7/6/2013 11:39	20.284	5830.674
7/6/2013 11:40	20.285	5830.677
7/6/2013 11:41	20.283	5830.678
7/6/2013 11:42	20.282	5830.682
7/6/2013 11:43	20.284	5830.679
7/6/2013 11:44	20.279	5830.666
7/6/2013 11:45	20.283	5830.676
7/6/2013 11:46	20.284	5830.674
7/6/2013 11:47	20.284	5830.682
7/6/2013 11:48	20.282	5830.674
7/6/2013 11:49	20.283	5830.678
7/6/2013 11:50	20.282	5830.679
7/6/2013 11:51	20.283	5830.69
7/6/2013 11:52	20.28	5830.683
7/6/2013 11:53	20.282	5830.679
7/6/2013 11:54	20.28	5830.676
7/6/2013 11:55	20.282	5830.683
7/6/2013 11:56	20.28	5830.688
7/6/2013 11:57	20.28	5830.685
7/6/2013 11:58	20.281	5830.687
7/6/2013 11:59	20.282	5830.68
7/6/2013 12:00	20.282	5830.681
7/6/2013 12:01	20.282	5830.682
7/6/2013 12:02	20.281	5830.69
7/6/2013 12:03	20.286	5830.688
7/6/2013 12:04	20.28	5830.693
7/6/2013 12:05	20.28	5830.691
7/6/2013 12:06	20.279	5830.691
7/6/2013 12:07	20.28	5830.685
7/6/2013 12:08	20.282	5830.693
7/6/2013 12:09	20.279	5830.699
7/6/2013 12:10	20.278	5830.697
7/6/2013 12:11	20.278	5830.695
7/6/2013 12:12	20.28	5830.693
7/6/2013 12:13	20.278	5830.707
7/6/2013 12:14	20.278	5830.701
7/6/2013 12:15	20.278	5830.705
7/6/2013 12:16	20.277	5830.712
7/6/2013 12:17	20.275	5830.705
7/6/2013 12:18	20.278	5830.701
7/6/2013 12:19	20.279	5830.701
7/6/2013 12:20	20.279	5830.703
7/6/2013 12:21	20.279	5830.703
7/6/2013 12:22	20.279	5830.706
7/6/2013 12:23	20.28	5830.707
7/6/2013 12:24	20.28	5830.709
7/6/2013 12:25	20.279	5830.71
7/6/2013 12:26	20.278	5830.708
7/6/2013 12:27	20.279	5830.704
7/6/2013 12:28	20.279	5830.707
7/6/2013 12:29	20.281	5830.703
7/6/2013 12:30	20.28	5830.712
7/6/2013 12:31	20.279	5830.71
7/6/2013 12:32	20.278	5830.704
7/6/2013 12:33	20.279	5830.707
7/6/2013 12:34	20.279	5830.711
7/6/2013 12:35	20.276	5830.72
7/6/2013 12:36	20.279	5830.703
7/6/2013 12:37	20.278	5830.71
7/6/2013 12:38	20.28	5830.701
7/6/2013 12:39	20.278	5830.708
7/6/2013 12:40	20.278	5830.707
7/6/2013 12:41	20.281	5830.705
7/6/2013 12:42	20.277	5830.706
7/6/2013 12:43	20.277	5830.71
7/6/2013 12:44	20.278	5830.709
7/6/2013 12:45	20.279	5830.712
7/6/2013 12:46	20.276	5830.705
7/6/2013 12:47	20.277	5830.713
7/6/2013 12:48	20.279	5830.708
7/6/2013 12:49	20.278	5830.708
7/6/2013 12:50	20.279	5830.713
7/6/2013 12:51	20.277	5830.72
7/6/2013 12:52	20.279	5830.713
7/6/2013 12:53	20.275	5830.717
7/6/2013 12:54	20.276	5830.721
7/6/2013 12:55	20.272	5830.715
7/6/2013 12:56	20.276	5830.718
7/6/2013 12:57	20.274	5830.718
7/6/2013 12:58	20.276	5830.707
7/6/2013 12:59	20.276	5830.712
7/6/2013 13:00	20.276	5830.706
7/6/2013 13:01	20.278	5830.707
7/6/2013 13:02	20.276	5830.709
7/6/2013 13:03	20.277	5830.71
7/6/2013 13:04	20.276	5830.71
7/6/2013 13:05	20.28	5830.708
7/6/2013 13:06	20.275	5830.716
7/6/2013 13:07	20.277	5830.716
7/6/2013 13:08	20.276	5830.72
7/6/2013 13:09	20.277	5830.714
7/6/2013 13:10	20.277	5830.71
7/6/2013 13:11	20.276	5830.717
7/6/2013 13:12	20.278	5830.715
7/6/2013 13:13	20.279	5830.716
7/6/2013 13:14	20.278	5830.711
7/6/2013 13:15	20.279	5830.712
7/6/2013 13:16	20.278	5830.709
7/6/2013 13:17	20.279	5830.71
7/6/2013 13:18	20.28	5830.709
7/6/2013 13:19	20.281	5830.709
7/6/2013 13:20	20.278	5830.716
7/6/2013 13:21	20.278	5830.717
7/6/2013 13:22	20.282	5830.715
7/6/2013 13:23	20.278	5830.715
7/6/2013 13:24	20.279	5830.717
7/6/2013 13:25	20.279	5830.707
7/6/2013 13:26	20.278	5830.702
7/6/2013 13:27	20.283	5830.704

7/6/2013 13:28	20.281	5830.705
7/6/2013 13:29	20.278	5830.711
7/6/2013 13:30	20.278	5830.707
7/6/2013 13:31	20.278	5830.708
7/6/2013 13:32	20.28	5830.703
7/6/2013 13:33	20.279	5830.711
7/6/2013 13:34	20.279	5830.711
7/6/2013 13:35	20.278	5830.707
7/6/2013 13:36	20.281	5830.703
7/6/2013 13:37	20.278	5830.72
7/6/2013 13:38	20.281	5830.713
7/6/2013 13:39	20.277	5830.716
7/6/2013 13:40	20.282	5830.709
7/6/2013 13:41	20.282	5830.711
7/6/2013 13:42	20.281	5830.716
7/6/2013 13:43	20.279	5830.712
7/6/2013 13:44	20.282	5830.712
7/6/2013 13:45	20.284	5830.71
7/6/2013 13:46	20.281	5830.71
7/6/2013 13:47	20.278	5830.713
7/6/2013 13:48	20.278	5830.712
7/6/2013 13:49	20.281	5830.71
7/6/2013 13:50	20.283	5830.714
7/6/2013 13:51	20.278	5830.713
7/6/2013 13:52	20.28	5830.716
7/6/2013 13:53	20.28	5830.711
7/6/2013 13:54	20.28	5830.716
7/6/2013 13:55	20.282	5830.723
7/6/2013 13:56	20.282	5830.733
7/6/2013 13:57	20.279	5830.731
7/6/2013 13:58	20.277	5830.732
7/6/2013 13:59	20.278	5830.734
7/6/2013 14:00	20.278	5830.727
7/6/2013 14:01	20.282	5830.724
7/6/2013 14:02	20.278	5830.723
7/6/2013 14:03	20.278	5830.732
7/6/2013 14:04	20.279	5830.734
7/6/2013 14:05	20.275	5830.735
7/6/2013 14:06	20.279	5830.725
7/6/2013 14:07	20.278	5830.728
7/6/2013 14:08	20.278	5830.741
7/6/2013 14:09	20.277	5830.738
7/6/2013 14:10	20.277	5830.735
7/6/2013 14:11	20.278	5830.726
7/6/2013 14:12	20.276	5830.727
7/6/2013 14:13	20.277	5830.731
7/6/2013 14:14	20.278	5830.727
7/6/2013 14:15	20.276	5830.722
7/6/2013 14:16	20.279	5830.729
7/6/2013 14:17	20.276	5830.733
7/6/2013 14:18	20.273	5830.724
7/6/2013 14:19	20.277	5830.729
7/6/2013 14:20	20.278	5830.723
7/6/2013 14:21	20.276	5830.726
7/6/2013 14:22	20.28	5830.728
7/6/2013 14:23	20.278	5830.729
7/6/2013 14:24	20.275	5830.721
7/6/2013 14:25	20.278	5830.733
7/6/2013 14:26	20.276	5830.736
7/6/2013 14:27	20.274	5830.74
7/6/2013 14:28	20.275	5830.733
7/6/2013 14:29	20.275	5830.737
7/6/2013 14:30	20.274	5830.744
7/6/2013 14:31	20.275	5830.735
7/6/2013 14:32	20.275	5830.743
7/6/2013 14:33	20.274	5830.74
7/6/2013 14:34	20.276	5830.738
7/6/2013 14:35	20.271	5830.743
7/6/2013 14:36	20.274	5830.752
7/6/2013 14:37	20.275	5830.747
7/6/2013 14:38	20.274	5830.753
7/6/2013 14:39	20.271	5830.756
7/6/2013 14:40	20.272	5830.753
7/6/2013 14:41	20.271	5830.751
7/6/2013 14:42	20.271	5830.749
7/6/2013 14:43	20.271	5830.756
7/6/2013 14:44	20.268	5830.754
7/6/2013 14:45	20.273	5830.752
7/6/2013 14:46	20.272	5830.752
7/6/2013 14:47	20.274	5830.754
7/6/2013 14:48	20.273	5830.753
7/6/2013 14:49	20.27	5830.757
7/6/2013 14:50	20.274	5830.76
7/6/2013 14:51	20.271	5830.771
7/6/2013 14:52	20.271	5830.78
7/6/2013 14:53	20.27	5830.764
7/6/2013 14:54	20.27	5830.763
7/6/2013 14:55	20.271	5830.759
7/6/2013 14:56	20.272	5830.758
7/6/2013 14:57	20.274	5830.771
7/6/2013 14:58	20.27	5830.763
7/6/2013 14:59	20.272	5830.763
7/6/2013 15:00	20.274	5830.763
7/6/2013 15:01	20.276	5830.762
7/6/2013 15:02	20.275	5830.771
7/6/2013 15:03	20.278	5830.768
7/6/2013 15:04	20.278	5830.765
7/6/2013 15:05	20.278	5830.758
7/6/2013 15:06	20.279	5830.752
7/6/2013 15:07	20.281	5830.757
7/6/2013 15:08	20.281	5830.751
7/6/2013 15:09	20.281	5830.752
7/6/2013 15:10	20.28	5830.746
7/6/2013 15:11	20.283	5830.739
7/6/2013 15:12	20.286	5830.742
7/6/2013 15:13	20.282	5830.749
7/6/2013 15:14	20.28	5830.747
7/6/2013 15:15	20.28	5830.742
7/6/2013 15:16	20.283	5830.742
7/6/2013 15:17	20.28	5830.744
7/6/2013 15:18	20.281	5830.743
7/6/2013 15:19	20.28	5830.745
7/6/2013 15:20	20.277	5830.749
7/6/2013 15:21	20.279	5830.745
7/6/2013 15:22	20.277	5830.744
7/6/2013 15:23	20.278	5830.749
7/6/2013 15:24	20.278	5830.747
7/6/2013 15:25	20.277	5830.755
7/6/2013 15:26	20.275	5830.749
7/6/2013 15:27	20.274	5830.749
7/6/2013 15:28	20.275	5830.758
7/6/2013 15:29	20.273	5830.755
7/6/2013 15:30	20.269	5830.753
7/6/2013 15:31	20.273	5830.755
7/6/2013 15:32	20.273	5830.754
7/6/2013 15:33	20.276	5830.756
7/6/2013 15:34	20.271	5830.758
7/6/2013 15:35	20.27	5830.76
7/6/2013 15:36	20.272	5830.758
7/6/2013 15:37	20.269	5830.755
7/6/2013 15:38	20.269	5830.759
7/6/2013 15:39	20.272	5830.754
7/6/2013 15:40	20.268	5830.758
7/6/2013 15:41	20.271	5830.756
7/6/2013 15:42	20.269	5830.761
7/6/2013 15:43	20.27	5830.756
7/6/2013 15:44	20.267	5830.763
7/6/2013 15:45	20.266	5830.766
7/6/2013 15:46	20.268	5830.765
7/6/2013 15:47	20.267	5830.765
7/6/2013 15:48	20.264	5830.764
7/6/2013 15:49	20.263	5830.765
7/6/2013 15:50	20.262	5830.761
7/6/2013 15:51	20.265	5830.763
7/6/2013 15:52	20.263	5830.764
7/6/2013 15:53	20.262	5830.767
7/6/2013 15:54	20.263	5830.772
7/6/2013 15:55	20.262	5830.768
7/6/2013 15:56	20.264	5830.77
7/6/2013 15:57	20.264	5830.771
7/6/2013 15:58	20.261	5830.77
7/6/2013 15:59	20.26	5830.773
7/6/2013 16:00	20.262	5830.78
7/6/2013 16:01	20.261	5830.79
7/6/2013 16:02	20.257	5830.799
7/6/2013 16:03	20.258	5830.788
7/6/2013 16:04	20.256	5830.791
7/6/2013 16:05	20.257	5830.785
7/6/2013 16:06	20.258	5830.779
7/6/2013 16:07	20.261	5830.78
7/6/2013 16:08	20.265	5830.781
7/6/2013 16:09	20.261	5830.771
7/6/2013 16:10	20.264	5830.763
7/6/2013 16:11	20.266	5830.765
7/6/2013 16:12	20.265	5830.774
7/6/2013 16:13	20.266	5830.767
7/6/2013 16:14	20.269	5830.761
7/6/2013 16:15	20.269	5830.763
7/6/2013 16:16	20.267	5830.762
7/6/2013 16:17	20.272	5830.763
7/6/2013 16:18	20.27	5830.76
7/6/2013 16:19	20.271	5830.771
7/6/2013 16:20	20.268	5830.771
7/6/2013 16:21	20.268	5830.765
7/6/2013 16:22	20.273	5830.759
7/6/2013 16:23	20.27	5830.759
7/6/2013 16:24	20.274	5830.753
7/6/2013 16:25	20.272	5830.752
7/6/2013 16:26	20.276	5830.744
7/6/2013 16:27	20.276	5830.745
7/6/2013 16:28	20.278	5830.722
7/6/2013 16:29	20.279	5830.708
7/6/2013 16:30	20.278	5830.714
7/6/2013 16:31	20.282	5830.714
7/6/2013 16:32	20.284	5830.707
7/6/2013 16:33	20.283	5830.705
7/6/2013 16:34	20.283	5830.7
7/6/2013 16:35	20.284	5830.697
7/6/2013 16:36	20.283	5830.698
7/6/2013 16:37	20.288	5830.689
7/6/2013 16:38	20.287	5830.69
7/6/2013 16:39	20.287	5830.696
7/6/2013 16:40	20.289	5830.69
7/6/2013 16:41	20.289	5830.69
7/6/2013 16:42	20.289	5830.689
7/6/2013 16:43	20.289	5830.688
7/6/2013 16:44	20.289	5830.687
7/6/2013 16:45	20.291	5830.692
7/6/2013 16:46	20.29	5830.693
7/6/2013 16:47	20.288	5830.688
7/6/2013 16:48	20.292	5830.683
7/6/2013 16:49	20.294	5830.692
7/6/2013 16:50	20.292	5830.686
7/6/2013 16:51	20.291	5830.683
7/6/2013 16:52	20.292	5830.684
7/6/2013 16:53	20.293	5830.683
7/6/2013 16:54	20.296	5830.685
7/6/2013 16:55	20.295	5830.672
7/6/2013 16:56	20.295	5830.671
7/6/2013 16:57	20.297	5830.679
7/6/2013 16:58	20.298	5830.664
7/6/2013 16:59	20.296	5830.67
7/6/2013 17:00	20.276	5833.936
7/6/2013 17:01	20.178	5834.384
7/6/2013 17:02	20.058	5831.68
7/6/2013 17:03	20.034	5831.152
7/6/2013 17:04	20.042	5830.93
7/6/2013 17:05	20.071	5830.806
7/6/2013 17:06	20.111	5830.723
7/6/2013 17:07	20.146	5830.688
7/6/2013 17:08	20.179	5830.649
7/6/2013 17:09	20.211	5830.614
7/6/2013 17:10	20.235	5830.583
7/6/2013 17:11	20.258	5830.576
7/6/2013 17:12	20.28	5830.539
7/6/2013 17:13	20.295	5830.544
7/6/2013 17:14	20.307	5830.531
7/6/2013 17:15	20.318	5830.534
7/6/2013 17:16	20.329	5830.54
7/6/2013 17:17	20.334	5830.537
7/6/2013 17:18	20.34	5830.542
7/6/2013 17:19	20.343	5830.542
7/6/2013 17:20	20.349	5830.516
7/6/2013 17:21	20.353	5830.509
7/6/2013 17:22	20.355	5830.507
7/6/2013 17:23	20.359	5830.505
7/6/2013 17:24	20.359	5830.505
7/6/2013 17:25	20.361	5830.494
7/6/2013 17:26	20.361	5830.494
7/6/2013 17:27	20.361	5830.486
7/6/2013 17:28	20.364	5830.497
7/6/2013 17:29	20.358	5830.483
7/6/2013 17:30	20.359	5830.486
7/6/2013 17:31	20.361	5830.483
7/6/2013 17:32	20.358	5830.478
7/6/2013 17:33	20.36	5830.486
7/6/2013 17:34	20.353	5830.479
7/6/2013 17:35	20.351	5830.481
7/6/2013 17:36	20.353	5830.479
7/6/2013 17:37	20.349	5830.48
7/6/2013 17:38	20.346	5830.471
7/6/2013 17:39	20.347	5830.461
7/6/2013 17:40	20.344	5830.464
7/6/2013 17:41	20.345	5830.472
7/6/2013 17:42	20.343	5830.471
7/6/2013 17:43	20.343	5830.477
7/6/2013 17:44	20.339	5830.473
7/6/2013 17:45	20.336	5830.487
7/6/2013 17:46	20.336	5830.468
7/6/2013 17:47	20.333	5830.478
7/6/2013 17:48	20.333	5830.474
7/6/2013 17:49	20.332	5830.483
7/6/2013 17:50	20.333	5830.477
7/6/2013 17:51	20.333	5830.476
7/6/2013 17:52	20.328	5830.481
7/6/2013 17:53	20.327	5830.49
7/6/2013 17:54	20.327	5830.49
7/6/2013 17:55	20.325	5830.487
7/6/2013 17:56	20.327	5830.479
7/6/2013 17:57	20.327	5830.486
7/6/2013 17:58	20.326	5830.483
7/6/2013 17:59	20.327	5830.483
7/6/2013 18:00	20.325	5830.478
7/6/2013 18:01	20.326	5830.48
7/6/2013 18:02	20.324	5830.489
7/6/2013 18:03	20.324	5830.479
7/6/2013 18:04	20.322	5830.487
7/6/2013 18:05	20.321	5830.486
7/6/2013 18:06	20.323	5830.487
7/6/2013 18:07	20.321	5830.501
7/6/2013 18:08	20.32	5830.516
7/6/2013 18:09	20.324	5830.519
7/6/2013 18:10	20.321	5830.522
7/6/2013 18:11	20.324	5830.528
7/6/2013 18:12	20.325	5830.509
7/6/2013 18:13	20.326	5830.512
7/6/2013 18:14	20.325	5830.51
7/6/2013 18:15	20.33	5830.531
7/6/2013 18:16	20.33	5830.519
7/6/2013 18:17	20.329	5830.503
7/6/2013 18:18	20.333	5830.507
7/6/2013 18:19	20.331	5830.504
7/6/2013 18:20	20.333	5830.501
7/6/2013 18:21	20.335	5830.513
7/6/2013 18:22	20.335	5830.517
7/6/2013 18:23	20.333	5830.529
7/6/2013 18:24	20.333	5830.525
7/6/2013 18:25	20.331	5830.532
7/6/2013 18:26	20.331	5830.531
7/6/2013 18:27	20.333	5830.55
7/6/2013 18:28	20.335	5830.559
7/6/2013 18:29	20.335	5830.549
7/6/2013 18:30	20.334	5830.532
7/6/2013 18:31	20.335	5830.512
7/6/2013 18:32	20.34	5830.501
7/6/2013 18:33	20.34	5830.512
7/6/2013 18:34	20.34	5830.506
7/6/2013 18:35	20.343	5830.523
7/6/2013 18:36	20.346	5830.523
7/6/2013 18:37	20.343	5830.522
7/6/2013 18:38	20.344	5830.519
7/6/2013 18:39	20.342	5830.536
7/6/2013 18:40	20.34	5830.533
7/6/2013 18:41	20.341	5830.538
7/6/2013 18:42	20.341	5830.524
7/6/2013 18:43	20.341	5830.516
7/6/2013 18:44	20.341	5830.509
7/6/2013 18:45	20.343	5830.521
7/6/2013 18:46	20.344	5830.512
7/6/2013 18:47	20.341	5830.521
7/6/2013 18:48	20.34	5830.51
7/6/2013 18:49	20.343	5830.506
7/6/2013 18:50	20.342	5830.502
7/6/2013 18:51	20.341	5830.501
7/6/2013 18:52	20.343	5830.505
7/6/2013 18:53	20.343	5830.507
7/6/2013 18:54	20.344	5830.509
7/6/2013 18:55	20.343	5830.495
7/6/2013 18:56	20.343	5830.496
7/6/2013 18:57	20.343	5830.498
7/6/2013 18:58	20.338	5830.503
7/6/2013 18:59	20.339	5830.51
7/6/2013 19:00	20.338	5830.505
7/6/2013 19:01	20.338	5830.516
7/6/2013 19:02	20.341	5830.501
7/6/2013 19:03	20.338	5830.496
7/6/2013 19:04	20.34	5830.502
7/6/2013 19:05	20.338	5830.506
7/6/2013 19:06	20.341	5830.509
7/6/2013 19:07	20.339	5830.494
7/6/2013 19:08	20.339	5830.483
7/6/2013 19:09	20.342	5830.481
7/6/2013 19:10	20.344	5830.48
7/6/2013 19:11	20.343	5830.476
7/6/2013 19:12	20.342	5830.471
7/6/2013 19:13	20.343	5830.477
7/6/2013 19:14	20.344	5830.467
7/6/2013 19:15	20.341	5830.476
7/6/2013 19:16	20.34	5830.473
7/6/2013 19:17	20.337	5830.472
7/6/2013 19:18	20.338	5830.465
7/6/2013 19:19	20.334	5830.482
7/6/2013 19:20	20.334	5830.471
7/6/2013 19:21	20.334	5830.477
7/6/2013 19:22	20.331	5830.469
7/6/2013 19:23	20.332	5830.477
7/6/2013 19:24	20.331	5830.475
7/6/2013 19:25	20.33	5830.475
7/6/2013 19:26	20.328	5830.47
7/6/2013 19:27	20.33	5830.475
7/6/2013 19:28	20.328	5830.477
7/6/2013 19:29	20.326	5830.472
7/6/2013 19:30	20.323	5830.479
7/6/2013 19:31	20.324	5830.47
7/6/2013 19:32	20.322	5830.471
7/6/2013 19:33	20.322	5830.477
7/6/2013 19:34	20.321	5830.473
7/6/2013 19:35	20.324	5830.478
7/6/2013 19:36	20.321	5830.477
7/6/2013 19:37	20.32	5830.475
7/6/2013 19:38	20.317	5830.483
7/6/2013 19:39	20.318	5830.491
7/6/2013 19:40	20.315	5830.495
7/6/2013 19:41	20.316	5830.499
7/6/2013 19:42	20.319	5830.494
7/6/2013 19:43	20.315	5830.482
7/6/2013 19:44	20.32	5830.491
7/6/2013 19:45	20.318	5830.498
7/6/2013 19:46	20.32	5830.486
7/6/2013 19:47	20.32	5830.484
7/6/2013 19:48	20.318	5830.479
7/6/2013 19:49	20.319	5830.478
7/6/2013 19:50	20.32	5830.493
7/6/2013 19:51	20.322	5830.478
7/6/2013 19:52	20.32	5830.501

7/6/2013 19:53	20.321	5830.516
7/6/2013 19:54	20.321	5830.521
7/6/2013 19:55	20.32	5830.519
7/6/2013 19:56	20.318	5830.495
7/6/2013 19:57	20.323	5830.493
7/6/2013 19:58	20.323	5830.496
7/6/2013 19:59	20.328	5830.49
7/6/2013 20:00	20.326	5830.487
7/6/2013 20:01	20.325	5830.495
7/6/2013 20:02	20.328	5830.489
7/6/2013 20:03	20.326	5830.489
7/6/2013 20:04	20.328	5830.482
7/6/2013 20:05	20.328	5830.489
7/6/2013 20:06	20.327	5830.494
7/6/2013 20:07	20.326	5830.493
7/6/2013 20:08	20.326	5830.494
7/6/2013 20:09	20.327	5830.488
7/6/2013 20:10	20.323	5830.482
7/6/2013 20:11	20.324	5830.483
7/6/2013 20:12	20.324	5830.49
7/6/2013 20:13	20.325	5830.479
7/6/2013 20:14	20.323	5830.476
7/6/2013 20:15	20.322	5830.474
7/6/2013 20:16	20.322	5830.479
7/6/2013 20:17	20.324	5830.478
7/6/2013 20:18	20.325	5830.481
7/6/2013 20:19	20.325	5830.478
7/6/2013 20:20	20.324	5830.48
7/6/2013 20:21	20.319	5830.473
7/6/2013 20:22	20.32	5830.474
7/6/2013 20:23	20.322	5830.477
7/6/2013 20:24	20.323	5830.483
7/6/2013 20:25	20.323	5830.475
7/6/2013 20:26	20.322	5830.484
7/6/2013 20:27	20.322	5830.488
7/6/2013 20:28	20.321	5830.481
7/6/2013 20:29	20.322	5830.479
7/6/2013 20:30	20.322	5830.479
7/6/2013 20:31	20.322	5830.482
7/6/2013 20:32	20.327	5830.48
7/6/2013 20:33	20.325	5830.478
7/6/2013 20:34	20.324	5830.484
7/6/2013 20:35	20.324	5830.481
7/6/2013 20:36	20.326	5830.479
7/6/2013 20:37	20.325	5830.486
7/6/2013 20:38	20.326	5830.481
7/6/2013 20:39	20.326	5830.486
7/6/2013 20:40	20.326	5830.485
7/6/2013 20:41	20.326	5830.476
7/6/2013 20:42	20.326	5830.478
7/6/2013 20:43	20.326	5830.476
7/6/2013 20:44	20.33	5830.488
7/6/2013 20:45	20.328	5830.487
7/6/2013 20:46	20.331	5830.483
7/6/2013 20:47	20.331	5830.486
7/6/2013 20:48	20.332	5830.482
7/6/2013 20:49	20.334	5830.487
7/6/2013 20:50	20.336	5830.5
7/6/2013 20:51	20.335	5830.539
7/6/2013 20:52	20.331	5830.514
7/6/2013 20:53	20.329	5830.533
7/6/2013 20:54	20.327	5830.542
7/6/2013 20:55	20.329	5830.553
7/6/2013 20:56	20.329	5830.559
7/6/2013 20:57	20.333	5830.547
7/6/2013 20:58	20.338	5830.531
7/6/2013 20:59	20.339	5830.516
7/6/2013 21:00	20.343	5830.505
7/6/2013 21:01	20.349	5830.498
7/6/2013 21:02	20.355	5830.503
7/6/2013 21:03	20.355	5830.483
7/6/2013 21:04	20.354	5830.485
7/6/2013 21:05	20.356	5830.484
7/6/2013 21:06	20.36	5830.479
7/6/2013 21:07	20.36	5830.48
7/6/2013 21:08	20.359	5830.486
7/6/2013 21:09	20.356	5830.486
7/6/2013 21:10	20.361	5830.485
7/6/2013 21:11	20.358	5830.481
7/6/2013 21:12	20.358	5830.489
7/6/2013 21:13	20.353	5830.48
7/6/2013 21:14	20.355	5830.481
7/6/2013 21:15	20.351	5830.476
7/6/2013 21:16	20.352	5830.472
7/6/2013 21:17	20.35	5830.484
7/6/2013 21:18	20.35	5830.477
7/6/2013 21:19	20.35	5830.479
7/6/2013 21:20	20.349	5830.476
7/6/2013 21:21	20.348	5830.475
7/6/2013 21:22	20.35	5830.5
7/6/2013 21:23	20.346	5830.491
7/6/2013 21:24	20.344	5830.482
7/6/2013 21:25	20.346	5830.485
7/6/2013 21:26	20.347	5830.483
7/6/2013 21:27	20.346	5830.493
7/6/2013 21:28	20.349	5830.481
7/6/2013 21:29	20.347	5830.478
7/6/2013 21:30	20.349	5830.48
7/6/2013 21:31	20.347	5830.476
7/6/2013 21:32	20.353	5830.472
7/6/2013 21:33	20.349	5830.48
7/6/2013 21:34	20.347	5830.481
7/6/2013 21:35	20.348	5830.48
7/6/2013 21:36	20.349	5830.485
7/6/2013 21:37	20.347	5830.48
7/6/2013 21:38	20.349	5830.476
7/6/2013 21:39	20.345	5830.483
7/6/2013 21:40	20.348	5830.473
7/6/2013 21:41	20.346	5830.499
7/6/2013 21:42	20.347	5830.498
7/6/2013 21:43	20.348	5830.491
7/6/2013 21:44	20.349	5830.488
7/6/2013 21:45	20.346	5830.492
7/6/2013 21:46	20.348	5830.488
7/6/2013 21:47	20.346	5830.492
7/6/2013 21:48	20.35	5830.487
7/6/2013 21:49	20.35	5830.485
7/6/2013 21:50	20.349	5830.487
7/6/2013 21:51	20.348	5830.489
7/6/2013 21:52	20.35	5830.484
7/6/2013 21:53	20.347	5830.482
7/6/2013 21:54	20.348	5830.484
7/6/2013 21:55	20.351	5830.495
7/6/2013 21:56	20.348	5830.485
7/6/2013 21:57	20.351	5830.486
7/6/2013 21:58	20.352	5830.492
7/6/2013 21:59	20.349	5830.498
7/6/2013 22:00	20.347	5830.49
7/6/2013 22:01	20.347	5830.51
7/6/2013 22:02	20.345	5830.501
7/6/2013 22:03	20.343	5830.512
7/6/2013 22:04	20.341	5830.504
7/6/2013 22:05	20.344	5830.51
7/6/2013 22:06	20.346	5830.495
7/6/2013 22:07	20.35	5830.497
7/6/2013 22:08	20.351	5830.5
7/6/2013 22:09	20.354	5830.491
7/6/2013 22:10	20.353	5830.491
7/6/2013 22:11	20.354	5830.538
7/6/2013 22:12	20.35	5830.536
7/6/2013 22:13	20.351	5830.517
7/6/2013 22:14	20.351	5830.51
7/6/2013 22:15	20.354	5830.5
7/6/2013 22:16	20.354	5830.497
7/6/2013 22:17	20.357	5830.488
7/6/2013 22:18	20.36	5830.492
7/6/2013 22:19	20.362	5830.494
7/6/2013 22:20	20.358	5830.474
7/6/2013 22:21	20.362	5830.486
7/6/2013 22:22	20.359	5830.488
7/6/2013 22:23	20.36	5830.484
7/6/2013 22:24	20.357	5830.501
7/6/2013 22:25	20.358	5830.494
7/6/2013 22:26	20.352	5830.495
7/6/2013 22:27	20.355	5830.486
7/6/2013 22:28	20.354	5830.483
7/6/2013 22:29	20.353	5830.493
7/6/2013 22:30	20.357	5830.482
7/6/2013 22:31	20.354	5830.481
7/6/2013 22:32	20.356	5830.481
7/6/2013 22:33	20.352	5830.491
7/6/2013 22:34	20.353	5830.478
7/6/2013 22:35	20.353	5830.48
7/6/2013 22:36	20.354	5830.483
7/6/2013 22:37	20.353	5830.491
7/6/2013 22:38	20.352	5830.485
7/6/2013 22:39	20.354	5830.487
7/6/2013 22:40	20.352	5830.485
7/6/2013 22:41	20.35	5830.476
7/6/2013 22:42	20.351	5830.484
7/6/2013 22:43	20.351	5830.498
7/6/2013 22:44	20.352	5830.497
7/6/2013 22:45	20.348	5830.5
7/6/2013 22:46	20.349	5830.494
7/6/2013 22:47	20.347	5830.493
7/6/2013 22:48	20.35	5830.481
7/6/2013 22:49	20.35	5830.485
7/6/2013 22:50	20.348	5830.505
7/6/2013 22:51	20.349	5830.488
7/6/2013 22:52	20.349	5830.502
7/6/2013 22:53	20.35	5830.522
7/6/2013 22:54	20.351	5830.529
7/6/2013 22:55	20.352	5830.498
7/6/2013 22:56	20.351	5830.49
7/6/2013 22:57	20.357	5830.487
7/6/2013 22:58	20.355	5830.505
7/6/2013 22:59	20.358	5830.518
7/6/2013 23:00	20.355	5830.506
7/6/2013 23:01	20.357	5830.498
7/6/2013 23:02	20.357	5830.486
7/6/2013 23:03	20.36	5830.488
7/6/2013 23:04	20.363	5830.483
7/6/2013 23:05	20.361	5830.475
7/6/2013 23:06	20.363	5830.476
7/6/2013 23:07	20.363	5830.474
7/6/2013 23:08	20.361	5830.486
7/6/2013 23:09	20.36	5830.481
7/6/2013 23:10	20.361	5830.479
7/6/2013 23:11	20.362	5830.486
7/6/2013 23:12	20.359	5830.472
7/6/2013 23:13	20.362	5830.502
7/6/2013 23:14	20.359	5830.484
7/6/2013 23:15	20.361	5830.482
7/6/2013 23:16	20.357	5830.521
7/6/2013 23:17	20.356	5830.497
7/6/2013 23:18	20.359	5830.521
7/6/2013 23:19	20.356	5830.513
7/6/2013 23:20	20.361	5830.493
7/6/2013 23:21	20.363	5830.48
7/6/2013 23:22	20.364	5830.519
7/6/2013 23:23	20.369	5830.511
7/6/2013 23:24	20.365	5830.509
7/6/2013 23:25	20.368	5830.505
7/6/2013 23:26	20.368	5830.51
7/6/2013 23:27	20.369	5830.544
7/6/2013 23:28	20.362	5830.527
7/6/2013 23:29	20.362	5830.519
7/6/2013 23:30	20.369	5830.49
7/6/2013 23:31	20.374	5830.488
7/6/2013 23:32	20.375	5830.485
7/6/2013 23:33	20.377	5830.488
7/6/2013 23:34	20.381	5830.476
7/6/2013 23:35	20.379	5830.478
7/6/2013 23:36	20.38	5830.475
7/6/2013 23:37	20.378	5830.467
7/6/2013 23:38	20.379	5830.473
7/6/2013 23:39	20.376	5830.463
7/6/2013 23:40	20.374	5830.466
7/6/2013 23:41	20.374	5830.466
7/6/2013 23:42	20.373	5830.475
7/6/2013 23:43	20.372	5830.47
7/6/2013 23:44	20.368	5830.474
7/6/2013 23:45	20.371	5830.464
7/6/2013 23:46	20.365	5830.463
7/6/2013 23:47	20.365	5830.466
7/6/2013 23:48	20.366	5830.467
7/6/2013 23:49	20.367	5830.46
7/6/2013 23:50	20.367	5830.464
7/6/2013 23:51	20.363	5830.469
7/6/2013 23:52	20.36	5830.463
7/6/2013 23:53	20.362	5830.479
7/6/2013 23:54	20.361	5830.477
7/6/2013 23:55	20.358	5830.475
7/6/2013 23:56	20.361	5830.476
7/6/2013 23:57	20.36	5830.479
7/6/2013 23:58	20.359	5830.473
7/6/2013 23:59	20.362	5830.476
7/7/2013 0:00	20.36	5830.482
7/7/2013 0:01	20.356	5830.477
7/7/2013 0:02	20.358	5830.464
7/7/2013 0:03	20.355	5830.476
7/7/2013 0:04	20.357	5830.466
7/7/2013 0:05	20.357	5830.479
7/7/2013 0:06	20.358	5830.464
7/7/2013 0:07	20.359	5830.462
7/7/2013 0:08	20.357	5830.472
7/7/2013 0:09	20.353	5830.479
7/7/2013 0:10	20.359	5830.478
7/7/2013 0:11	20.355	5830.479
7/7/2013 0:12	20.355	5830.479
7/7/2013 0:13	20.355	5830.467
7/7/2013 0:14	20.351	5830.48
7/7/2013 0:15	20.357	5830.476
7/7/2013 0:16	20.355	5830.473
7/7/2013 0:17	20.358	5830.475
7/7/2013 0:18	20.356	5830.478
7/7/2013 0:19	20.357	5830.472
7/7/2013 0:20	20.355	5830.484
7/7/2013 0:21	20.359	5830.48
7/7/2013 0:22	20.355	5830.472
7/7/2013 0:23	20.358	5830.479
7/7/2013 0:24	20.359	5830.474
7/7/2013 0:25	20.362	5830.468
7/7/2013 0:26	20.358	5830.46
7/7/2013 0:27	20.359	5830.469
7/7/2013 0:28	20.356	5830.467
7/7/2013 0:29	20.36	5830.464
7/7/2013 0:30	20.359	5830.461
7/7/2013 0:31	20.362	5830.463
7/7/2013 0:32	20.362	5830.459
7/7/2013 0:33	20.363	5830.462
7/7/2013 0:34	20.362	5830.467
7/7/2013 0:35	20.362	5830.464
7/7/2013 0:36	20.361	5830.472
7/7/2013 0:37	20.361	5830.5
7/7/2013 0:38	20.361	5830.511
7/7/2013 0:39	20.356	5830.497
7/7/2013 0:40	20.355	5830.477
7/7/2013 0:41	20.355	5830.484
7/7/2013 0:42	20.358	5830.472
7/7/2013 0:43	20.362	5830.469
7/7/2013 0:44	20.364	5830.462
7/7/2013 0:45	20.363	5830.455
7/7/2013 0:46	20.367	5830.479
7/7/2013 0:47	20.366	5830.475
7/7/2013 0:48	20.366	5830.497
7/7/2013 0:49	20.362	5830.479
7/7/2013 0:50	20.365	5830.479
7/7/2013 0:51	20.366	5830.481
7/7/2013 0:52	20.366	5830.479
7/7/2013 0:53	20.366	5830.468
7/7/2013 0:54	20.371	5830.479
7/7/2013 0:55	20.371	5830.478
7/7/2013 0:56	20.373	5830.466
7/7/2013 0:57	20.374	5830.475
7/7/2013 0:58	20.376	5830.474
7/7/2013 0:59	20.379	5830.463
7/7/2013 1:00	20.377	5830.455
7/7/2013 1:01	20.378	5830.454
7/7/2013 1:02	20.375	5830.443
7/7/2013 1:03	20.375	5830.466
7/7/2013 1:04	20.376	5830.46
7/7/2013 1:05	20.375	5830.459
7/7/2013 1:06	20.373	5830.457
7/7/2013 1:07	20.375	5830.46
7/7/2013 1:08	20.374	5830.444
7/7/2013 1:09	20.375	5830.457
7/7/2013 1:10	20.375	5830.458
7/7/2013 1:11	20.373	5830.447
7/7/2013 1:12	20.373	5830.451
7/7/2013 1:13	20.372	5830.446
7/7/2013 1:14	20.372	5830.456
7/7/2013 1:15	20.373	5830.458
7/7/2013 1:16	20.371	5830.439
7/7/2013 1:17	20.371	5830.457
7/7/2013 1:18	20.369	5830.447
7/7/2013 1:19	20.37	5830.452
7/7/2013 1:20	20.37	5830.447
7/7/2013 1:21	20.368	5830.451
7/7/2013 1:22	20.369	5830.448
7/7/2013 1:23	20.37	5830.448
7/7/2013 1:24	20.369	5830.451
7/7/2013 1:25	20.37	5830.451
7/7/2013 1:26	20.368	5830.442
7/7/2013 1:27	20.371	5830.44
7/7/2013 1:28	20.37	5830.447
7/7/2013 1:29	20.369	5830.443
7/7/2013 1:30	20.368	5830.474
7/7/2013 1:31	20.367	5830.461
7/7/2013 1:32	20.363	5830.462
7/7/2013 1:33	20.365	5830.483
7/7/2013 1:34	20.36	5830.506
7/7/2013 1:35	20.363	5830.495
7/7/2013 1:36	20.359	5830.518
7/7/2013 1:37	20.36	5830.518
7/7/2013 1:38	20.361	5830.494
7/7/2013 1:39	20.365	5830.478
7/7/2013 1:40	20.368	5830.494
7/7/2013 1:41	20.37	5830.494
7/7/2013 1:42	20.373	5830.482
7/7/2013 1:43	20.376	5830.476
7/7/2013 1:44	20.378	5830.488
7/7/2013 1:45	20.381	5830.5
7/7/2013 1:46	20.384	5830.499
7/7/2013 1:47	20.381	5830.483
7/7/2013 1:48	20.382	5830.474
7/7/2013 1:49	20.383	5830.455
7/7/2013 1:50	20.385	5830.457
7/7/2013 1:51	20.382	5830.453
7/7/2013 1:52	20.386	5830.458
7/7/2013 1:53	20.386	5830.451
7/7/2013 1:54	20.385	5830.446
7/7/2013 1:55	20.385	5830.444
7/7/2013 1:56	20.385	5830.451
7/7/2013 1:57	20.383	5830.449
7/7/2013 1:58	20.382	5830.451
7/7/2013 1:59	20.386	5830.454
7/7/2013 2:00	20.382	5830.449
7/7/2013 2:01	20.381	5830.441
7/7/2013 2:02	20.381	5830.451
7/7/2013 2:03	20.379	5830.444
7/7/2013 2:04	20.375	5830.462
7/7/2013 2:05	20.374	5830.455
7/7/2013 2:06	20.374	5830.474
7/7/2013 2:07	20.37	5830.486
7/7/2013 2:08	20.37	5830.478
7/7/2013 2:09	20.37	5830.468
7/7/2013 2:10	20.37	5830.464
7/7/2013 2:11	20.373	5830.456
7/7/2013 2:12	20.373	5830.492
7/7/2013 2:13	20.373	5830.528
7/7/2013 2:14	20.368	5830.551
7/7/2013 2:15	20.366	5830.542
7/7/2013 2:16	20.365	5830.535
7/7/2013 2:17	20.366	5830.53

7/7/2013 2:18	20.369	5830.516
7/7/2013 2:19	20.373	5830.511
7/7/2013 2:20	20.377	5830.538
7/7/2013 2:21	20.385	5830.499
7/7/2013 2:22	20.382	5830.494
7/7/2013 2:23	20.385	5830.485
7/7/2013 2:24	20.39	5830.493
7/7/2013 2:25	20.39	5830.506
7/7/2013 2:26	20.389	5830.496
7/7/2013 2:27	20.39	5830.495
7/7/2013 2:28	20.393	5830.478
7/7/2013 2:29	20.393	5830.476
7/7/2013 2:30	20.395	5830.476
7/7/2013 2:31	20.393	5830.476
7/7/2013 2:32	20.391	5830.492
7/7/2013 2:33	20.389	5830.491
7/7/2013 2:34	20.391	5830.485
7/7/2013 2:35	20.389	5830.484
7/7/2013 2:36	20.388	5830.491
7/7/2013 2:37	20.385	5830.49
7/7/2013 2:38	20.388	5830.488
7/7/2013 2:39	20.388	5830.484
7/7/2013 2:40	20.386	5830.492
7/7/2013 2:41	20.389	5830.488
7/7/2013 2:42	20.385	5830.501
7/7/2013 2:43	20.384	5830.508
7/7/2013 2:44	20.384	5830.504
7/7/2013 2:45	20.381	5830.485
7/7/2013 2:46	20.383	5830.49
7/7/2013 2:47	20.383	5830.525
7/7/2013 2:48	20.382	5830.517
7/7/2013 2:49	20.38	5830.546
7/7/2013 2:50	20.38	5830.542
7/7/2013 2:51	20.379	5830.572
7/7/2013 2:52	20.383	5830.553
7/7/2013 2:53	20.38	5830.563
7/7/2013 2:54	20.381	5830.667
7/7/2013 2:55	20.38	5830.67
7/7/2013 2:56	20.376	5830.617
7/7/2013 2:57	20.382	5830.581
7/7/2013 2:58	20.389	5830.552
7/7/2013 2:59	20.397	5830.593
7/7/2013 3:00	20.403	5830.569
7/7/2013 3:01	20.409	5830.556
7/7/2013 3:02	20.412	5830.534
7/7/2013 3:03	20.417	5830.532
7/7/2013 3:04	20.421	5830.509
7/7/2013 3:05	20.425	5830.512
7/7/2013 3:06	20.422	5830.51
7/7/2013 3:07	20.425	5830.491
7/7/2013 3:08	20.424	5830.495
7/7/2013 3:09	20.424	5830.499
7/7/2013 3:10	20.421	5830.487
7/7/2013 3:11	20.417	5830.491
7/7/2013 3:12	20.42	5830.472
7/7/2013 3:13	20.413	5830.469
7/7/2013 3:14	20.416	5830.463
7/7/2013 3:15	20.415	5830.459
7/7/2013 3:16	20.412	5830.45
7/7/2013 3:17	20.409	5830.465
7/7/2013 3:18	20.408	5830.459
7/7/2013 3:19	20.404	5830.445
7/7/2013 3:20	20.401	5830.455
7/7/2013 3:21	20.4	5830.456
7/7/2013 3:22	20.399	5830.446
7/7/2013 3:23	20.397	5830.451
7/7/2013 3:24	20.395	5830.459
7/7/2013 3:25	20.391	5830.447
7/7/2013 3:26	20.389	5830.455
7/7/2013 3:27	20.385	5830.45
7/7/2013 3:28	20.386	5830.458
7/7/2013 3:29	20.384	5830.443
7/7/2013 3:30	20.383	5830.453
7/7/2013 3:31	20.381	5830.457
7/7/2013 3:32	20.38	5830.469
7/7/2013 3:33	20.376	5830.474
7/7/2013 3:34	20.377	5830.458
7/7/2013 3:35	20.374	5830.463
7/7/2013 3:36	20.37	5830.463
7/7/2013 3:37	20.372	5830.462
7/7/2013 3:38	20.372	5830.47
7/7/2013 3:39	20.373	5830.457
7/7/2013 3:40	20.372	5830.456
7/7/2013 3:41	20.372	5830.471
7/7/2013 3:42	20.371	5830.468
7/7/2013 3:43	20.37	5830.454
7/7/2013 3:44	20.373	5830.463
7/7/2013 3:45	20.373	5830.452
7/7/2013 3:46	20.373	5830.458
7/7/2013 3:47	20.37	5830.451
7/7/2013 3:48	20.372	5830.453
7/7/2013 3:49	20.37	5830.458
7/7/2013 3:50	20.371	5830.456
7/7/2013 3:51	20.374	5830.467
7/7/2013 3:52	20.373	5830.457
7/7/2013 3:53	20.37	5830.462
7/7/2013 3:54	20.37	5830.463
7/7/2013 3:55	20.37	5830.465
7/7/2013 3:56	20.368	5830.47
7/7/2013 3:57	20.368	5830.461
7/7/2013 3:58	20.37	5830.453
7/7/2013 3:59	20.369	5830.463
7/7/2013 4:00	20.368	5830.471
7/7/2013 4:01	20.37	5830.477
7/7/2013 4:02	20.37	5830.486
7/7/2013 4:03	20.362	5830.481
7/7/2013 4:04	20.366	5830.487
7/7/2013 4:05	20.366	5830.483
7/7/2013 4:06	20.366	5830.467
7/7/2013 4:07	20.367	5830.476
7/7/2013 4:08	20.369	5830.46
7/7/2013 4:09	20.371	5830.523
7/7/2013 4:10	20.371	5830.535
7/7/2013 4:11	20.366	5830.552
7/7/2013 4:12	20.364	5830.575
7/7/2013 4:13	20.363	5830.575
7/7/2013 4:14	20.365	5830.55
7/7/2013 4:15	20.366	5830.577
7/7/2013 4:16	20.367	5830.575
7/7/2013 4:17	20.375	5830.582
7/7/2013 4:18	20.379	5830.567
7/7/2013 4:19	20.383	5830.535
7/7/2013 4:20	20.392	5830.498
7/7/2013 4:21	20.4	5830.483
7/7/2013 4:22	20.403	5830.469
7/7/2013 4:23	20.407	5830.474
7/7/2013 4:24	20.41	5830.462
7/7/2013 4:25	20.41	5830.459
7/7/2013 4:26	20.409	5830.458
7/7/2013 4:27	20.409	5830.458
7/7/2013 4:28	20.406	5830.449
7/7/2013 4:29	20.403	5830.459
7/7/2013 4:30	20.402	5830.454
7/7/2013 4:31	20.396	5830.486
7/7/2013 4:32	20.393	5830.48
7/7/2013 4:33	20.389	5830.481
7/7/2013 4:34	20.387	5830.464
7/7/2013 4:35	20.391	5830.459
7/7/2013 4:36	20.386	5830.461
7/7/2013 4:37	20.389	5830.451
7/7/2013 4:38	20.391	5830.458
7/7/2013 4:39	20.388	5830.459
7/7/2013 4:40	20.388	5830.456
7/7/2013 4:41	20.388	5830.462
7/7/2013 4:42	20.387	5830.452
7/7/2013 4:43	20.389	5830.441
7/7/2013 4:44	20.387	5830.448
7/7/2013 4:45	20.387	5830.444
7/7/2013 4:46	20.386	5830.457
7/7/2013 4:47	20.384	5830.455
7/7/2013 4:48	20.381	5830.452
7/7/2013 4:49	20.384	5830.452
7/7/2013 4:50	20.382	5830.448
7/7/2013 4:51	20.378	5830.47
7/7/2013 4:52	20.378	5830.458
7/7/2013 4:53	20.378	5830.451
7/7/2013 4:54	20.375	5830.447
7/7/2013 4:55	20.377	5830.442
7/7/2013 4:56	20.378	5830.451
7/7/2013 4:57	20.376	5830.451
7/7/2013 4:58	20.377	5830.449
7/7/2013 4:59	20.377	5830.444
7/7/2013 5:00	20.375	5830.439
7/7/2013 5:01	20.376	5830.451
7/7/2013 5:02	20.373	5830.461
7/7/2013 5:03	20.373	5830.468
7/7/2013 5:04	20.37	5830.462
7/7/2013 5:05	20.371	5830.46
7/7/2013 5:06	20.369	5830.445
7/7/2013 5:07	20.372	5830.444
7/7/2013 5:08	20.372	5830.449
7/7/2013 5:09	20.372	5830.445
7/7/2013 5:10	20.372	5830.466
7/7/2013 5:11	20.375	5830.445
7/7/2013 5:12	20.37	5830.451
7/7/2013 5:13	20.376	5830.455
7/7/2013 5:14	20.371	5830.446
7/7/2013 5:15	20.372	5830.456
7/7/2013 5:16	20.371	5830.448
7/7/2013 5:17	20.372	5830.447
7/7/2013 5:18	20.374	5830.447
7/7/2013 5:19	20.371	5830.464
7/7/2013 5:20	20.371	5830.458
7/7/2013 5:21	20.37	5830.456
7/7/2013 5:22	20.368	5830.456
7/7/2013 5:23	20.37	5830.448
7/7/2013 5:24	20.37	5830.453
7/7/2013 5:25	20.371	5830.451
7/7/2013 5:26	20.37	5830.466
7/7/2013 5:27	20.37	5830.468
7/7/2013 5:28	20.373	5830.454
7/7/2013 5:29	20.372	5830.461
7/7/2013 5:30	20.374	5830.466
7/7/2013 5:31	20.378	5830.468
7/7/2013 5:32	20.375	5830.456
7/7/2013 5:33	20.376	5830.46
7/7/2013 5:34	20.378	5830.459
7/7/2013 5:35	20.376	5830.458
7/7/2013 5:36	20.377	5830.464
7/7/2013 5:37	20.378	5830.461
7/7/2013 5:38	20.376	5830.451
7/7/2013 5:39	20.38	5830.454
7/7/2013 5:40	20.381	5830.447
7/7/2013 5:41	20.378	5830.469
7/7/2013 5:42	20.376	5830.479
7/7/2013 5:43	20.374	5830.47
7/7/2013 5:44	20.375	5830.474
7/7/2013 5:45	20.374	5830.506
7/7/2013 5:46	20.374	5830.499
7/7/2013 5:47	20.374	5830.508
7/7/2013 5:48	20.373	5830.507
7/7/2013 5:49	20.375	5830.492
7/7/2013 5:50	20.378	5830.479
7/7/2013 5:51	20.378	5830.488
7/7/2013 5:52	20.385	5830.498
7/7/2013 5:53	20.382	5830.541
7/7/2013 5:54	20.379	5830.612
7/7/2013 5:55	20.375	5830.571
7/7/2013 5:56	20.374	5830.587
7/7/2013 5:57	20.374	5830.58
7/7/2013 5:58	20.376	5830.577
7/7/2013 5:59	20.381	5830.565
7/7/2013 6:00	20.389	5830.539
7/7/2013 6:01	20.394	5830.522
7/7/2013 6:02	20.401	5830.515
7/7/2013 6:03	20.406	5830.517
7/7/2013 6:04	20.405	5830.521
7/7/2013 6:05	20.411	5830.501
7/7/2013 6:06	20.412	5830.499
7/7/2013 6:07	20.412	5830.49
7/7/2013 6:08	20.411	5830.502
7/7/2013 6:09	20.409	5830.49
7/7/2013 6:10	20.406	5830.482
7/7/2013 6:11	20.406	5830.479
7/7/2013 6:12	20.404	5830.477
7/7/2013 6:13	20.404	5830.486
7/7/2013 6:14	20.404	5830.477
7/7/2013 6:15	20.404	5830.484
7/7/2013 6:16	20.403	5830.475
7/7/2013 6:17	20.397	5830.485
7/7/2013 6:18	20.398	5830.482
7/7/2013 6:19	20.397	5830.477
7/7/2013 6:20	20.393	5830.485
7/7/2013 6:21	20.395	5830.482
7/7/2013 6:22	20.395	5830.481
7/7/2013 6:23	20.391	5830.478
7/7/2013 6:24	20.391	5830.471
7/7/2013 6:25	20.389	5830.47
7/7/2013 6:26	20.388	5830.479
7/7/2013 6:27	20.388	5830.481
7/7/2013 6:28	20.388	5830.48
7/7/2013 6:29	20.387	5830.478
7/7/2013 6:30	20.382	5830.485
7/7/2013 6:31	20.382	5830.483
7/7/2013 6:32	20.383	5830.486
7/7/2013 6:33	20.384	5830.479
7/7/2013 6:34	20.386	5830.485
7/7/2013 6:35	20.381	5830.489
7/7/2013 6:36	20.384	5830.502
7/7/2013 6:37	20.382	5830.487
7/7/2013 6:38	20.38	5830.508
7/7/2013 6:39	20.381	5830.496
7/7/2013 6:40	20.379	5830.484
7/7/2013 6:41	20.382	5830.509
7/7/2013 6:42	20.379	5830.498
7/7/2013 6:43	20.379	5830.519
7/7/2013 6:44	20.381	5830.493
7/7/2013 6:45	20.378	5830.487
7/7/2013 6:46	20.381	5830.489
7/7/2013 6:47	20.383	5830.48
7/7/2013 6:48	20.382	5830.486
7/7/2013 6:49	20.38	5830.476
7/7/2013 6:50	20.385	5830.499
7/7/2013 6:51	20.384	5830.517
7/7/2013 6:52	20.382	5830.513
7/7/2013 6:53	20.38	5830.505
7/7/2013 6:54	20.379	5830.5
7/7/2013 6:55	20.381	5830.505
7/7/2013 6:56	20.38	5830.497
7/7/2013 6:57	20.386	5830.498
7/7/2013 6:58	20.387	5830.489
7/7/2013 6:59	20.386	5830.492
7/7/2013 7:00	20.387	5830.51
7/7/2013 7:01	20.386	5830.502
7/7/2013 7:02	20.39	5830.5
7/7/2013 7:03	20.382	5831.424
7/7/2013 7:04	20.359	5831.57
7/7/2013 7:05	20.337	5831.579
7/7/2013 7:06	20.325	5833.621
7/7/2013 7:07	20.265	5835.316
7/7/2013 7:08	20.173	5835.722
7/7/2013 7:09	20.099	5835.877
7/7/2013 7:10	20.055	5835.98
7/7/2013 7:11	20.035	5836.056
7/7/2013 7:12	20.025	5836.117
7/7/2013 7:13	20.019	5836.164
7/7/2013 7:14	20.018	5836.2
7/7/2013 7:15	20.019	5836.234
7/7/2013 7:16	20.017	5836.259
7/7/2013 7:17	20.015	5836.282
7/7/2013 7:18	20.01	5836.303
7/7/2013 7:19	20.004	5836.323
7/7/2013 7:20	19.998	5836.34
7/7/2013 7:21	19.99	5836.356
7/7/2013 7:22	19.983	5836.373
7/7/2013 7:23	19.976	5836.382
7/7/2013 7:24	19.969	5836.39
7/7/2013 7:25	19.958	5836.402
7/7/2013 7:26	19.953	5836.407
7/7/2013 7:27	19.947	5836.416
7/7/2013 7:28	19.941	5836.421
7/7/2013 7:29	19.93	5836.426
7/7/2013 7:30	19.926	5836.433
7/7/2013 7:31	19.92	5836.434
7/7/2013 7:32	19.913	5836.438
7/7/2013 7:33	19.904	5836.434
7/7/2013 7:34	19.9	5836.447
7/7/2013 7:35	19.89	5836.453
7/7/2013 7:36	19.887	5836.446
7/7/2013 7:37	19.88	5836.457
7/7/2013 7:38	19.872	5836.462
7/7/2013 7:39	19.865	5836.464
7/7/2013 7:40	19.859	5836.469
7/7/2013 7:41	19.855	5836.466
7/7/2013 7:42	19.852	5836.469
7/7/2013 7:43	19.843	5836.477
7/7/2013 7:44	19.841	5836.471
7/7/2013 7:45	19.834	5836.485
7/7/2013 7:46	19.829	5836.48
7/7/2013 7:47	19.825	5836.482
7/7/2013 7:48	19.819	5836.486
7/7/2013 7:49	19.814	5836.487
7/7/2013 7:50	19.807	5836.489
7/7/2013 7:51	19.805	5836.492
7/7/2013 7:52	19.801	5836.499
7/7/2013 7:53	19.795	5836.496
7/7/2013 7:54	19.793	5836.499
7/7/2013 7:55	19.788	5836.502
7/7/2013 7:56	19.781	5836.504
7/7/2013 7:57	19.781	5836.506
7/7/2013 7:58	19.776	5836.509
7/7/2013 7:59	19.772	5836.516
7/7/2013 8:00	19.772	5836.514
7/7/2013 8:01	19.766	5836.516
7/7/2013 8:02	19.762	5836.517
7/7/2013 8:03	19.759	5836.52
7/7/2013 8:04	19.756	5836.524
7/7/2013 8:05	19.757	5836.525
7/7/2013 8:06	19.751	5836.527
7/7/2013 8:07	19.746	5836.525
7/7/2013 8:08	19.744	5836.531
7/7/2013 8:09	19.745	5836.533
7/7/2013 8:10	19.738	5836.537
7/7/2013 8:11	19.736	5836.534
7/7/2013 8:12	19.733	5836.539
7/7/2013 8:13	19.733	5836.541
7/7/2013 8:14	19.73	5836.541
7/7/2013 8:15	19.73	5836.545
7/7/2013 8:16	19.726	5836.546
7/7/2013 8:17	19.721	5836.548
7/7/2013 8:18	19.72	5836.541
7/7/2013 8:19	19.718	5836.552
7/7/2013 8:20	19.715	5836.543
7/7/2013 8:21	19.713	5836.554
7/7/2013 8:22	19.711	5836.56
7/7/2013 8:23	19.708	5836.552
7/7/2013 8:24	19.71	5836.56
7/7/2013 8:25	19.705	5836.562
7/7/2013 8:26	19.701	5836.557
7/7/2013 8:27	19.701	5836.559
7/7/2013 8:28	19.699	5836.56
7/7/2013 8:29	19.696	5836.56
7/7/2013 8:30	19.692	5836.563
7/7/2013 8:31	19.693	5836.567
7/7/2013 8:32	19.69	5836.567
7/7/2013 8:33	19.686	5836.568
7/7/2013 8:34	19.686	5836.572
7/7/2013 8:35	19.682	5836.573
7/7/2013 8:36	19.678	5836.572
7/7/2013 8:37	19.68	5836.574
7/7/2013 8:38	19.681	5836.577
7/7/2013 8:39	19.679	5836.577
7/7/2013 8:40	19.674	5836.579
7/7/2013 8:41	19.675	5836.581
7/7/2013 8:42	19.671	5836.583

7/7/2013 8:43	19.669	5836.586
7/7/2013 8:44	19.669	5836.586
7/7/2013 8:45	19.667	5836.585
7/7/2013 8:46	19.664	5836.591
7/7/2013 8:47	19.664	5836.59
7/7/2013 8:48	19.662	5836.593
7/7/2013 8:49	19.661	5836.592
7/7/2013 8:50	19.658	5836.594
7/7/2013 8:51	19.66	5836.592
7/7/2013 8:52	19.658	5836.594
7/7/2013 8:53	19.656	5836.598
7/7/2013 8:54	19.656	5836.598
7/7/2013 8:55	19.655	5836.598
7/7/2013 8:56	19.652	5836.601
7/7/2013 8:57	19.649	5836.601
7/7/2013 8:58	19.651	5836.604
7/7/2013 8:59	19.648	5836.606
7/7/2013 9:00	19.646	5836.605
7/7/2013 9:01	19.649	5836.609
7/7/2013 9:02	19.643	5836.609
7/7/2013 9:03	19.643	5836.61
7/7/2013 9:04	19.645	5836.61
7/7/2013 9:05	19.639	5836.614
7/7/2013 9:06	19.641	5836.613
7/7/2013 9:07	19.639	5836.615
7/7/2013 9:08	19.638	5836.614
7/7/2013 9:09	19.634	5836.622
7/7/2013 9:10	19.636	5836.621
7/7/2013 9:11	19.632	5836.62
7/7/2013 9:12	19.632	5836.621
7/7/2013 9:13	19.634	5836.622
7/7/2013 9:14	19.632	5836.612
7/7/2013 9:15	19.628	5836.619
7/7/2013 9:16	19.632	5836.615
7/7/2013 9:17	19.632	5836.626
7/7/2013 9:18	19.627	5836.626
7/7/2013 9:19	19.628	5836.628
7/7/2013 9:20	19.627	5836.63
7/7/2013 9:21	19.623	5836.631
7/7/2013 9:22	19.621	5836.632
7/7/2013 9:23	19.624	5836.621
7/7/2013 9:24	19.624	5836.633
7/7/2013 9:25	19.623	5836.633
7/7/2013 9:26	19.621	5836.636
7/7/2013 9:27	19.622	5836.639
7/7/2013 9:28	19.62	5836.634
7/7/2013 9:29	19.619	5836.636
7/7/2013 9:30	19.619	5836.642
7/7/2013 9:31	19.616	5836.642
7/7/2013 9:32	19.616	5836.642
7/7/2013 9:33	19.615	5836.644
7/7/2013 9:34	19.615	5836.646
7/7/2013 9:35	19.618	5836.646
7/7/2013 9:36	19.611	5836.65
7/7/2013 9:37	19.613	5836.648
7/7/2013 9:38	19.614	5836.647
7/7/2013 9:39	19.613	5836.651
7/7/2013 9:40	19.611	5836.653
7/7/2013 9:41	19.61	5836.651
7/7/2013 9:42	19.61	5836.65
7/7/2013 9:43	19.608	5836.646
7/7/2013 9:44	19.607	5836.655
7/7/2013 9:45	19.607	5836.647
7/7/2013 9:46	19.606	5836.659
7/7/2013 9:47	19.606	5836.656
7/7/2013 9:48	19.603	5836.656
7/7/2013 9:49	19.601	5836.66
7/7/2013 9:50	19.601	5836.659
7/7/2013 9:51	19.599	5836.663
7/7/2013 9:52	19.6	5836.665
7/7/2013 9:53	19.599	5836.663
7/7/2013 9:54	19.598	5836.667
7/7/2013 9:55	19.599	5836.667
7/7/2013 9:56	19.596	5836.658
7/7/2013 9:57	19.597	5836.659
7/7/2013 9:58	19.595	5836.662
7/7/2013 9:59	19.597	5836.66
7/7/2013 10:00	19.59	5836.664
7/7/2013 10:01	19.594	5836.671
7/7/2013 10:02	19.591	5836.666
7/7/2013 10:03	19.592	5836.668
7/7/2013 10:04	19.589	5836.669
7/7/2013 10:05	19.588	5836.666
7/7/2013 10:06	19.592	5836.673
7/7/2013 10:07	19.592	5836.671
7/7/2013 10:08	19.589	5836.668
7/7/2013 10:09	19.588	5836.671
7/7/2013 10:10	19.588	5836.671
7/7/2013 10:11	19.588	5836.67
7/7/2013 10:12	19.587	5836.674
7/7/2013 10:13	19.586	5836.676
7/7/2013 10:14	19.587	5836.673
7/7/2013 10:15	19.584	5836.677
7/7/2013 10:16	19.583	5836.684
7/7/2013 10:17	19.587	5836.684
7/7/2013 10:18	19.583	5836.675
7/7/2013 10:19	19.581	5836.679
7/7/2013 10:20	19.585	5836.681
7/7/2013 10:21	19.581	5836.678
7/7/2013 10:22	19.583	5836.681
7/7/2013 10:23	19.582	5836.682
7/7/2013 10:24	19.581	5836.681
7/7/2013 10:25	19.581	5836.682
7/7/2013 10:26	19.583	5836.682
7/7/2013 10:27	19.581	5836.687
7/7/2013 10:28	19.58	5836.686
7/7/2013 10:29	19.577	5836.69
7/7/2013 10:30	19.577	5836.688
7/7/2013 10:31	19.578	5836.687
7/7/2013 10:32	19.577	5836.689
7/7/2013 10:33	19.578	5836.69
7/7/2013 10:34	19.573	5836.695
7/7/2013 10:35	19.576	5836.692
7/7/2013 10:36	19.575	5836.692
7/7/2013 10:37	19.576	5836.691
7/7/2013 10:38	19.577	5836.69
7/7/2013 10:39	19.573	5836.693
7/7/2013 10:40	19.576	5836.694
7/7/2013 10:41	19.575	5836.697
7/7/2013 10:42	19.572	5836.696
7/7/2013 10:43	19.57	5836.698
7/7/2013 10:44	19.57	5836.7
7/7/2013 10:45	19.57	5836.704
7/7/2013 10:46	19.571	5836.7
7/7/2013 10:47	19.568	5836.699
7/7/2013 10:48	19.569	5836.699
7/7/2013 10:49	19.567	5836.7
7/7/2013 10:50	19.566	5836.702
7/7/2013 10:51	19.57	5836.702
7/7/2013 10:52	19.566	5836.704
7/7/2013 10:53	19.563	5836.704
7/7/2013 10:54	19.565	5836.708
7/7/2013 10:55	19.564	5836.706
7/7/2013 10:56	19.566	5836.708
7/7/2013 10:57	19.563	5836.705
7/7/2013 10:58	19.561	5836.707
7/7/2013 10:59	19.563	5836.709
7/7/2013 11:00	19.561	5836.71
7/7/2013 11:01	19.559	5836.708
7/7/2013 11:02	19.558	5836.714
7/7/2013 11:03	19.56	5836.714
7/7/2013 11:04	19.557	5836.71
7/7/2013 11:05	19.559	5836.715
7/7/2013 11:06	19.558	5836.714
7/7/2013 11:07	19.558	5836.717
7/7/2013 11:08	19.556	5836.716
7/7/2013 11:09	19.556	5836.716
7/7/2013 11:10	19.553	5836.719
7/7/2013 11:11	19.554	5836.717
7/7/2013 11:12	19.551	5836.721
7/7/2013 11:13	19.552	5836.718
7/7/2013 11:14	19.553	5836.722
7/7/2013 11:15	19.552	5836.723
7/7/2013 11:16	19.553	5836.726
7/7/2013 11:17	19.553	5836.722
7/7/2013 11:18	19.55	5836.727
7/7/2013 11:19	19.55	5836.727
7/7/2013 11:20	19.552	5836.727
7/7/2013 11:21	19.551	5836.724
7/7/2013 11:22	19.553	5836.727
7/7/2013 11:23	19.551	5836.729
7/7/2013 11:24	19.549	5836.729
7/7/2013 11:25	19.551	5836.728
7/7/2013 11:26	19.55	5836.731
7/7/2013 11:27	19.549	5836.73
7/7/2013 11:28	19.548	5836.729
7/7/2013 11:29	19.548	5836.734
7/7/2013 11:30	19.548	5836.731
7/7/2013 11:31	19.549	5836.734
7/7/2013 11:32	19.55	5836.733
7/7/2013 11:33	19.549	5836.731
7/7/2013 11:34	19.55	5836.736
7/7/2013 11:35	19.548	5836.737
7/7/2013 11:36	19.547	5836.737
7/7/2013 11:37	19.549	5836.737
7/7/2013 11:38	19.547	5836.737
7/7/2013 11:39	19.547	5836.737
7/7/2013 11:40	19.55	5836.741
7/7/2013 11:41	19.547	5836.739
7/7/2013 11:42	19.544	5836.74
7/7/2013 11:43	19.547	5836.74
7/7/2013 11:44	19.548	5836.741
7/7/2013 11:45	19.545	5836.742
7/7/2013 11:46	19.547	5836.741
7/7/2013 11:47	19.546	5836.746
7/7/2013 11:48	19.543	5836.742
7/7/2013 11:49	19.544	5836.745
7/7/2013 11:50	19.544	5836.745
7/7/2013 11:51	19.543	5836.747
7/7/2013 11:52	19.546	5836.747
7/7/2013 11:53	19.543	5836.746
7/7/2013 11:54	19.543	5836.743
7/7/2013 11:55	19.546	5836.748
7/7/2013 11:56	19.545	5836.745
7/7/2013 11:57	19.544	5836.75
7/7/2013 11:58	19.543	5836.749
7/7/2013 11:59	19.544	5836.751
7/7/2013 12:00	19.541	5836.75
7/7/2013 12:01	19.54	5836.75
7/7/2013 12:02	19.544	5836.753
7/7/2013 12:03	19.542	5836.75
7/7/2013 12:04	19.541	5836.754
7/7/2013 12:05	19.544	5836.75
7/7/2013 12:06	19.539	5836.75
7/7/2013 12:07	19.539	5836.755
7/7/2013 12:08	19.541	5836.756
7/7/2013 12:09	19.539	5836.751
7/7/2013 12:10	19.54	5836.756
7/7/2013 12:11	19.54	5836.76
7/7/2013 12:12	19.539	5836.757
7/7/2013 12:13	19.539	5836.758
7/7/2013 12:14	19.539	5836.759
7/7/2013 12:15	19.538	5836.76
7/7/2013 12:16	19.538	5836.759
7/7/2013 12:17	19.539	5836.762
7/7/2013 12:18	19.538	5836.76
7/7/2013 12:19	19.536	5836.762
7/7/2013 12:20	19.538	5836.761
7/7/2013 12:21	19.538	5836.761
7/7/2013 12:22	19.536	5836.764
7/7/2013 12:23	19.532	5836.767
7/7/2013 12:24	19.536	5836.765
7/7/2013 12:25	19.534	5836.764
7/7/2013 12:26	19.536	5836.765
7/7/2013 12:27	19.534	5836.763
7/7/2013 12:28	19.533	5836.768
7/7/2013 12:29	19.535	5836.77
7/7/2013 12:30	19.531	5836.767
7/7/2013 12:31	19.534	5836.77
7/7/2013 12:32	19.533	5836.77
7/7/2013 12:33	19.531	5836.77
7/7/2013 12:34	19.531	5836.771
7/7/2013 12:35	19.533	5836.761
7/7/2013 12:36	19.528	5836.771
7/7/2013 12:37	19.53	5836.772
7/7/2013 12:38	19.531	5836.771
7/7/2013 12:39	19.533	5836.773
7/7/2013 12:40	19.528	5836.775
7/7/2013 12:41	19.531	5836.774
7/7/2013 12:42	19.53	5836.775
7/7/2013 12:43	19.528	5836.774
7/7/2013 12:44	19.529	5836.777
7/7/2013 12:45	19.528	5836.778
7/7/2013 12:46	19.529	5836.774
7/7/2013 12:47	19.528	5836.779
7/7/2013 12:48	19.529	5836.779
7/7/2013 12:49	19.53	5836.781
7/7/2013 12:50	19.526	5836.781
7/7/2013 12:51	19.527	5836.777
7/7/2013 12:52	19.527	5836.783
7/7/2013 12:53	19.526	5836.782
7/7/2013 12:54	19.526	5836.781
7/7/2013 12:55	19.527	5836.781
7/7/2013 12:56	19.525	5836.781
7/7/2013 12:57	19.524	5836.782
7/7/2013 12:58	19.524	5836.786
7/7/2013 12:59	19.524	5836.781
7/7/2013 13:00	19.522	5836.784
7/7/2013 13:01	19.521	5836.789
7/7/2013 13:02	19.524	5836.786
7/7/2013 13:03	19.523	5836.786
7/7/2013 13:04	19.525	5836.786
7/7/2013 13:05	19.523	5836.791
7/7/2013 13:06	19.521	5834.861
7/7/2013 13:07	19.521	5835.053
7/7/2013 13:08	19.522	5832.603
7/7/2013 13:09	19.555	5831.694
7/7/2013 13:10	19.629	5831.248
7/7/2013 13:11	19.713	5833.584
7/7/2013 13:12	19.782	5836.146
7/7/2013 13:13	19.822	5836.637
7/7/2013 13:14	19.847	5836.74
7/7/2013 13:15	19.861	5836.763
7/7/2013 13:16	19.876	5836.766
7/7/2013 13:17	19.887	5836.771
7/7/2013 13:18	19.899	5836.781
7/7/2013 13:19	19.907	5836.775
7/7/2013 13:20	19.919	5836.782
7/7/2013 13:21	19.92	5836.784
7/7/2013 13:22	19.923	5836.788
7/7/2013 13:23	19.926	5836.791
7/7/2013 13:24	19.929	5836.79
7/7/2013 13:25	19.925	5836.789
7/7/2013 13:26	19.924	5836.792
7/7/2013 13:27	19.921	5836.792
7/7/2013 13:28	19.915	5836.794
7/7/2013 13:29	19.915	5836.795
7/7/2013 13:30	19.911	5836.795
7/7/2013 13:31	19.907	5836.794
7/7/2013 13:32	19.898	5836.796
7/7/2013 13:33	19.897	5833.511
7/7/2013 13:34	19.94	5831.824
7/7/2013 13:35	20.019	5831.238
7/7/2013 13:36	20.117	5830.853
7/7/2013 13:37	20.221	5830.642
7/7/2013 13:38	20.33	5830.534
7/7/2013 13:39	20.429	5830.505
7/7/2013 13:40	20.509	5830.478
7/7/2013 13:41	20.57	5830.5
7/7/2013 13:42	20.609	5830.411
7/7/2013 13:43	20.638	5830.417
7/7/2013 13:44	20.655	5830.36
7/7/2013 13:45	20.664	5830.438
7/7/2013 13:46	20.661	5830.452
7/7/2013 13:47	20.658	5830.438
7/7/2013 13:48	20.647	5830.349
7/7/2013 13:49	20.641	5830.43
7/7/2013 13:50	20.629	5830.469
7/7/2013 13:51	20.614	5830.993
7/7/2013 13:52	20.577	5831.245
7/7/2013 13:53	20.543	5831.177
7/7/2013 13:54	20.512	5831.219
7/7/2013 13:55	20.492	5831.353
7/7/2013 13:56	20.481	5831.371
7/7/2013 13:57	20.479	5831.308
7/7/2013 13:58	20.475	5831.493
7/7/2013 13:59	20.486	5831.351
7/7/2013 14:00	20.48	5834.519
7/7/2013 14:01	20.379	5836.126
7/7/2013 14:02	20.252	5832.812
7/7/2013 14:03	20.215	5832.559
7/7/2013 14:04	20.255	5831.314
7/7/2013 14:05	20.326	5831.175
7/7/2013 14:06	20.388	5831.109
7/7/2013 14:07	20.436	5831.468
7/7/2013 14:08	20.482	5831.224
7/7/2013 14:09	20.521	5831.08
7/7/2013 14:10	20.561	5831
7/7/2013 14:11	20.601	5831.188
7/7/2013 14:12	20.616	5831.607
7/7/2013 14:13	20.618	5831.414
7/7/2013 14:14	20.629	5831.177
7/7/2013 14:15	20.644	5831.074
7/7/2013 14:16	20.664	5831.118
7/7/2013 14:17	20.68	5831.124
7/7/2013 14:18	20.688	5831.131
7/7/2013 14:19	20.695	5831.116
7/7/2013 14:20	20.7	5831.094
7/7/2013 14:21	20.701	5831.131
7/7/2013 14:22	20.711	5830.414
7/7/2013 14:23	20.735	5830.957
7/7/2013 14:24	20.742	5831.052
7/7/2013 14:25	20.73	5831.083
7/7/2013 14:26	20.718	5830.964
7/7/2013 14:27	20.703	5831.002
7/7/2013 14:28	20.687	5831.01
7/7/2013 14:29	20.671	5830.973
7/7/2013 14:30	20.661	5830.939
7/7/2013 14:31	20.645	5831.175
7/7/2013 14:32	20.629	5831.271
7/7/2013 14:33	20.603	5831.297
7/7/2013 14:34	20.583	5831.345
7/7/2013 14:35	20.559	5831.657
7/7/2013 14:36	20.509	5834.788
7/7/2013 14:37	20.38	5836.004
7/7/2013 14:38	20.239	5836.275
7/7/2013 14:39	20.133	5836.36
7/7/2013 14:40	20.06	5836.423
7/7/2013 14:41	20.017	5836.465
7/7/2013 14:42	19.993	5836.503
7/7/2013 14:43	19.979	5836.533
7/7/2013 14:44	19.967	5836.563
7/7/2013 14:45	19.958	5836.586
7/7/2013 14:46	19.954	5836.614
7/7/2013 14:47	19.948	5835.543
7/7/2013 14:48	19.975	5832.843
7/7/2013 14:49	20.05	5832.479
7/7/2013 14:50	20.143	5831.867
7/7/2013 14:51	20.26	5831.234
7/7/2013 14:52	20.377	5831.166
7/7/2013 14:53	20.47	5831.071
7/7/2013 14:54	20.543	5831.207
7/7/2013 14:55	20.597	5831.173
7/7/2013 14:56	20.633	5831.097
7/7/2013 14:57	20.656	5830.995
7/7/2013 14:58	20.676	5831.046
7/7/2013 14:59	20.685	5831.024
7/7/2013 15:00	20.685	5830.89
7/7/2013 15:01	20.686	5830.903
7/7/2013 15:02	20.684	5830.879
7/7/2013 15:03	20.676	5830.822
7/7/2013 15:04	20.668	5830.867
7/7/2013 15:05	20.657	5830.879
7/7/2013 15:06	20.642	5830.82
7/7/2013 15:07	20.633	5830.764

7/7/2013 15:08	20.623	5830.737
7/7/2013 15:09	20.617	5830.679
7/7/2013 15:10	20.611	5830.678
7/7/2013 15:11	20.601	5830.665
7/7/2013 15:12	20.592	5830.678
7/7/2013 15:13	20.581	5830.692
7/7/2013 15:14	20.565	5830.692
7/7/2013 15:15	20.553	5830.712
7/7/2013 15:16	20.541	5830.695
7/7/2013 15:17	20.526	5830.702
7/7/2013 15:18	20.515	5830.663
7/7/2013 15:19	20.504	5830.659
7/7/2013 15:20	20.494	5830.629
7/7/2013 15:21	20.489	5830.605
7/7/2013 15:22	20.481	5830.589
7/7/2013 15:23	20.474	5830.578
7/7/2013 15:24	20.473	5830.581
7/7/2013 15:25	20.467	5830.561
7/7/2013 15:26	20.463	5830.568
7/7/2013 15:27	20.457	5830.547
7/7/2013 15:28	20.451	5830.564
7/7/2013 15:29	20.444	5830.558
7/7/2013 15:30	20.44	5830.561
7/7/2013 15:31	20.435	5830.573
7/7/2013 15:32	20.428	5830.591
7/7/2013 15:33	20.424	5830.601
7/7/2013 15:34	20.417	5830.565
7/7/2013 15:35	20.415	5830.546
7/7/2013 15:36	20.411	5830.574
7/7/2013 15:37	20.411	5830.553
7/7/2013 15:38	20.41	5830.533
7/7/2013 15:39	20.411	5830.514
7/7/2013 15:40	20.414	5830.539
7/7/2013 15:41	20.412	5830.537
7/7/2013 15:42	20.411	5830.532
7/7/2013 15:43	20.411	5830.575
7/7/2013 15:44	20.411	5830.569
7/7/2013 15:45	20.408	5830.587
7/7/2013 15:46	20.402	5830.607
7/7/2013 15:47	20.404	5830.502
7/7/2013 15:48	20.407	5830.447
7/7/2013 15:49	20.413	5830.418
7/7/2013 15:50	20.42	5830.41
7/7/2013 15:51	20.425	5830.409
7/7/2013 15:52	20.43	5830.406
7/7/2013 15:53	20.425	5830.4
7/7/2013 15:54	20.422	5830.392
7/7/2013 15:55	20.42	5830.391
7/7/2013 15:56	20.411	5830.39
7/7/2013 15:57	20.409	5830.386
7/7/2013 15:58	20.405	5830.394
7/7/2013 15:59	20.398	5830.388
7/7/2013 16:00	20.399	5830.374
7/7/2013 16:01	20.391	5830.386
7/7/2013 16:02	20.39	5830.382
7/7/2013 16:03	20.386	5830.373
7/7/2013 16:04	20.384	5830.366
7/7/2013 16:05	20.378	5830.375
7/7/2013 16:06	20.378	5830.37
7/7/2013 16:07	20.374	5830.362
7/7/2013 16:08	20.37	5830.355
7/7/2013 16:09	20.372	5830.368
7/7/2013 16:10	20.373	5830.353
7/7/2013 16:11	20.368	5830.365
7/7/2013 16:12	20.371	5830.354
7/7/2013 16:13	20.365	5830.365
7/7/2013 16:14	20.362	5830.352
7/7/2013 16:15	20.36	5830.356
7/7/2013 16:16	20.361	5830.351
7/7/2013 16:17	20.361	5830.341
7/7/2013 16:18	20.359	5830.346
7/7/2013 16:19	20.358	5830.346
7/7/2013 16:20	20.362	5830.355
7/7/2013 16:21	20.358	5830.357
7/7/2013 16:22	20.356	5830.357
7/7/2013 16:23	20.354	5830.353
7/7/2013 16:24	20.353	5830.349
7/7/2013 16:25	20.353	5830.353
7/7/2013 16:26	20.349	5830.34
7/7/2013 16:27	20.349	5830.348
7/7/2013 16:28	20.35	5830.34
7/7/2013 16:29	20.351	5830.354
7/7/2013 16:30	20.348	5830.346
7/7/2013 16:31	20.346	5830.35
7/7/2013 16:32	20.35	5830.344
7/7/2013 16:33	20.35	5830.354
7/7/2013 16:34	20.348	5830.351
7/7/2013 16:35	20.346	5830.35
7/7/2013 16:36	20.35	5830.353
7/7/2013 16:37	20.346	5830.353
7/7/2013 16:38	20.349	5830.337
7/7/2013 16:39	20.35	5830.34
7/7/2013 16:40	20.348	5830.337
7/7/2013 16:41	20.35	5830.342
7/7/2013 16:42	20.351	5830.342
7/7/2013 16:43	20.349	5830.342
7/7/2013 16:44	20.352	5830.341
7/7/2013 16:45	20.353	5830.333
7/7/2013 16:46	20.35	5830.333
7/7/2013 16:47	20.346	5830.355
7/7/2013 16:48	20.348	5830.347
7/7/2013 16:49	20.349	5830.344
7/7/2013 16:50	20.347	5830.342
7/7/2013 16:51	20.347	5830.361
7/7/2013 16:52	20.344	5830.35
7/7/2013 16:53	20.346	5830.344
7/7/2013 16:54	20.346	5830.344
7/7/2013 16:55	20.347	5830.35
7/7/2013 16:56	20.347	5830.362
7/7/2013 16:57	20.344	5830.355
7/7/2013 16:58	20.346	5830.354
7/7/2013 16:59	20.348	5830.353
7/7/2013 17:00	20.347	5830.336
7/7/2013 17:01	20.348	5830.344
7/7/2013 17:02	20.348	5830.362
7/7/2013 17:03	20.346	5830.35
7/7/2013 17:04	20.346	5830.343
7/7/2013 17:05	20.346	5830.365
7/7/2013 17:06	20.349	5830.347
7/7/2013 17:07	20.345	5830.396
7/7/2013 17:08	20.343	5830.385
7/7/2013 17:09	20.34	5830.563
7/7/2013 17:10	20.332	5830.692
7/7/2013 17:11	20.322	5830.661
7/7/2013 17:12	20.317	5830.661
7/7/2013 17:13	20.317	5830.644
7/7/2013 17:14	20.324	5830.661
7/7/2013 17:15	20.336	5830.638
7/7/2013 17:16	20.347	5830.654
7/7/2013 17:17	20.356	5830.673
7/7/2013 17:18	20.368	5830.728
7/7/2013 17:19	20.378	5830.687
7/7/2013 17:20	20.386	5830.705
7/7/2013 17:21	20.403	5830.597
7/7/2013 17:22	20.417	5830.508
7/7/2013 17:23	20.428	5830.963
7/7/2013 17:24	20.428	5830.849
7/7/2013 17:25	20.427	5830.759
7/7/2013 17:26	20.432	5830.822
7/7/2013 17:27	20.439	5830.805
7/7/2013 17:28	20.451	5830.686
7/7/2013 17:29	20.468	5830.686
7/7/2013 17:30	20.486	5830.691
7/7/2013 17:31	20.497	5830.641
7/7/2013 17:32	20.51	5830.609
7/7/2013 17:33	20.519	5830.498
7/7/2013 17:34	20.532	5830.539
7/7/2013 17:35	20.536	5830.561
7/7/2013 17:36	20.536	5830.562
7/7/2013 17:37	20.536	5830.511
7/7/2013 17:38	20.533	5830.469
7/7/2013 17:39	20.535	5830.409
7/7/2013 17:40	20.538	5830.409
7/7/2013 17:41	20.534	5830.425
7/7/2013 17:42	20.529	5830.435
7/7/2013 17:43	20.52	5830.438
7/7/2013 17:44	20.515	5830.441
7/7/2013 17:45	20.505	5830.401
7/7/2013 17:46	20.5	5830.377
7/7/2013 17:47	20.494	5830.405
7/7/2013 17:48	20.488	5830.42
7/7/2013 17:49	20.483	5830.412
7/7/2013 17:50	20.474	5830.417
7/7/2013 17:51	20.471	5830.415
7/7/2013 17:52	20.468	5830.421
7/7/2013 17:53	20.462	5830.442
7/7/2013 17:54	20.393	5834.757
7/7/2013 17:55	20.233	5835.719
7/7/2013 17:56	20.093	5835.983
7/7/2013 17:57	19.991	5836.103
7/7/2013 17:58	19.919	5836.189
7/7/2013 17:59	19.864	5836.256
7/7/2013 18:00	19.83	5836.314
7/7/2013 18:01	19.807	5836.358
7/7/2013 18:02	19.791	5836.393
7/7/2013 18:03	19.783	5836.429
7/7/2013 18:04	19.772	5836.458
7/7/2013 18:05	19.76	5836.482
7/7/2013 18:06	19.754	5836.506
7/7/2013 18:07	19.746	5836.525
7/7/2013 18:08	19.739	5836.544
7/7/2013 18:09	19.734	5836.562
7/7/2013 18:10	19.726	5836.577
7/7/2013 18:11	19.722	5836.586
7/7/2013 18:12	19.715	5836.588
7/7/2013 18:13	19.713	5836.6
7/7/2013 18:14	19.709	5836.601
7/7/2013 18:15	19.704	5836.604
7/7/2013 18:16	19.701	5836.611
7/7/2013 18:17	19.695	5836.619
7/7/2013 18:18	19.688	5836.622
7/7/2013 18:19	19.688	5836.625
7/7/2013 18:20	19.682	5836.627
7/7/2013 18:21	19.68	5836.629
7/7/2013 18:22	19.674	5836.634
7/7/2013 18:23	19.674	5836.638
7/7/2013 18:24	19.668	5836.638
7/7/2013 18:25	19.662	5836.634
7/7/2013 18:26	19.657	5836.637
7/7/2013 18:27	19.656	5836.64
7/7/2013 18:28	19.655	5836.642
7/7/2013 18:29	19.654	5836.644
7/7/2013 18:30	19.648	5836.648
7/7/2013 18:31	19.645	5836.657
7/7/2013 18:32	19.643	5836.651
7/7/2013 18:33	19.636	5836.654
7/7/2013 18:34	19.634	5836.656
7/7/2013 18:35	19.63	5836.661
7/7/2013 18:36	19.626	5836.659
7/7/2013 18:37	19.624	5836.665
7/7/2013 18:38	19.622	5836.666
7/7/2013 18:39	19.621	5836.669
7/7/2013 18:40	19.618	5836.669
7/7/2013 18:41	19.611	5836.676
7/7/2013 18:42	19.61	5836.674
7/7/2013 18:43	19.607	5836.677
7/7/2013 18:44	19.606	5836.677
7/7/2013 18:45	19.604	5836.678
7/7/2013 18:46	19.6	5836.682
7/7/2013 18:47	19.598	5836.685
7/7/2013 18:48	19.595	5836.681
7/7/2013 18:49	19.593	5836.685
7/7/2013 18:50	19.59	5836.688
7/7/2013 18:51	19.589	5836.69
7/7/2013 18:52	19.592	5836.694
7/7/2013 18:53	19.587	5836.693
7/7/2013 18:54	19.585	5836.695
7/7/2013 18:55	19.581	5836.697
7/7/2013 18:56	19.58	5836.697
7/7/2013 18:57	19.579	5836.698
7/7/2013 18:58	19.577	5836.7
7/7/2013 18:59	19.574	5836.706
7/7/2013 19:00	19.572	5836.705
7/7/2013 19:01	19.57	5836.708
7/7/2013 19:02	19.572	5836.705
7/7/2013 19:03	19.568	5836.708
7/7/2013 19:04	19.566	5836.71
7/7/2013 19:05	19.566	5836.708
7/7/2013 19:06	19.564	5836.714
7/7/2013 19:07	19.562	5836.712
7/7/2013 19:08	19.561	5836.716
7/7/2013 19:09	19.559	5836.717
7/7/2013 19:10	19.558	5836.72
7/7/2013 19:11	19.557	5836.719
7/7/2013 19:12	19.555	5836.721
7/7/2013 19:13	19.555	5836.724
7/7/2013 19:14	19.554	5836.726
7/7/2013 19:15	19.554	5836.724
7/7/2013 19:16	19.55	5836.729
7/7/2013 19:17	19.546	5836.727
7/7/2013 19:18	19.547	5836.729
7/7/2013 19:19	19.545	5836.731
7/7/2013 19:20	19.543	5836.732
7/7/2013 19:21	19.546	5836.733
7/7/2013 19:22	19.541	5836.734
7/7/2013 19:23	19.54	5836.735
7/7/2013 19:24	19.54	5836.735
7/7/2013 19:25	19.542	5836.737
7/7/2013 19:26	19.54	5836.738
7/7/2013 19:27	19.538	5836.737
7/7/2013 19:28	19.54	5836.74
7/7/2013 19:29	19.534	5836.741
7/7/2013 19:30	19.534	5836.739
7/7/2013 19:31	19.533	5836.743
7/7/2013 19:32	19.533	5836.746
7/7/2013 19:33	19.534	5836.741
7/7/2013 19:34	19.533	5836.75
7/7/2013 19:35	19.531	5836.749
7/7/2013 19:36	19.534	5836.75
7/7/2013 19:37	19.531	5836.749
7/7/2013 19:38	19.529	5836.748
7/7/2013 19:39	19.529	5836.751
7/7/2013 19:40	19.528	5836.749
7/7/2013 19:41	19.527	5836.751
7/7/2013 19:42	19.528	5836.753
7/7/2013 19:43	19.527	5836.755
7/7/2013 19:44	19.524	5836.757
7/7/2013 19:45	19.524	5836.76
7/7/2013 19:46	19.524	5836.758
7/7/2013 19:47	19.522	5836.757
7/7/2013 19:48	19.52	5836.754
7/7/2013 19:49	19.52	5836.752
7/7/2013 19:50	19.518	5836.761
7/7/2013 19:51	19.519	5836.754
7/7/2013 19:52	19.52	5836.765
7/7/2013 19:53	19.52	5836.762
7/7/2013 19:54	19.515	5836.766
7/7/2013 19:55	19.516	5836.766
7/7/2013 19:56	19.513	5836.759
7/7/2013 19:57	19.514	5836.765
7/7/2013 19:58	19.513	5836.772
7/7/2013 19:59	19.514	5836.763
7/7/2013 20:00	19.514	5836.77
7/7/2013 20:01	19.512	5836.775
7/7/2013 20:02	19.51	5836.775
7/7/2013 20:03	19.51	5836.769
7/7/2013 20:04	19.512	5836.773
7/7/2013 20:05	19.509	5836.775
7/7/2013 20:06	19.509	5836.768
7/7/2013 20:07	19.507	5836.774
7/7/2013 20:08	19.508	5836.779
7/7/2013 20:09	19.507	5836.772
7/7/2013 20:10	19.506	5836.78
7/7/2013 20:11	19.506	5836.78
7/7/2013 20:12	19.506	5836.774
7/7/2013 20:13	19.503	5836.776
7/7/2013 20:14	19.506	5836.775
7/7/2013 20:15	19.504	5836.785
7/7/2013 20:16	19.501	5836.788
7/7/2013 20:17	19.503	5836.776
7/7/2013 20:18	19.502	5836.786
7/7/2013 20:19	19.501	5836.782
7/7/2013 20:20	19.498	5836.789
7/7/2013 20:21	19.503	5836.79
7/7/2013 20:22	19.499	5836.792
7/7/2013 20:23	19.498	5836.782
7/7/2013 20:24	19.5	5836.792
7/7/2013 20:25	19.496	5836.793
7/7/2013 20:26	19.498	5836.794
7/7/2013 20:27	19.495	5836.786
7/7/2013 20:28	19.495	5836.787
7/7/2013 20:29	19.498	5836.79
7/7/2013 20:30	19.496	5836.784
7/7/2013 20:31	19.496	5836.79
7/7/2013 20:32	19.494	5836.792
7/7/2013 20:33	19.497	5836.792
7/7/2013 20:34	19.491	5836.792
7/7/2013 20:35	19.493	5836.799
7/7/2013 20:36	19.493	5836.793
7/7/2013 20:37	19.494	5836.792
7/7/2013 20:38	19.497	5836.795
7/7/2013 20:39	19.492	5836.793
7/7/2013 20:40	19.492	5836.806
7/7/2013 20:41	19.49	5836.796
7/7/2013 20:42	19.489	5836.798
7/7/2013 20:43	19.49	5836.799
7/7/2013 20:44	19.49	5836.796
7/7/2013 20:45	19.487	5836.797
7/7/2013 20:46	19.489	5836.799
7/7/2013 20:47	19.488	5836.798
7/7/2013 20:48	19.486	5836.81
7/7/2013 20:49	19.485	5836.803
7/7/2013 20:50	19.488	5836.804
7/7/2013 20:51	19.487	5836.805
7/7/2013 20:52	19.488	5836.798
7/7/2013 20:53	19.485	5836.805
7/7/2013 20:54	19.487	5836.805
7/7/2013 20:55	19.484	5836.805
7/7/2013 20:56	19.486	5836.808
7/7/2013 20:57	19.486	5836.809
7/7/2013 20:58	19.486	5836.815
7/7/2013 20:59	19.482	5836.808
7/7/2013 21:00	19.482	5836.811
7/7/2013 21:01	19.484	5836.818
7/7/2013 21:02	19.483	5836.81
7/7/2013 21:03	19.483	5836.81
7/7/2013 21:04	19.485	5836.815
7/7/2013 21:05	19.479	5836.813
7/7/2013 21:06	19.481	5836.81
7/7/2013 21:07	19.482	5836.816
7/7/2013 21:08	19.479	5836.815
7/7/2013 21:09	19.479	5836.816
7/7/2013 21:10	19.478	5836.815
7/7/2013 21:11	19.481	5836.813
7/7/2013 21:12	19.479	5836.815
7/7/2013 21:13	19.48	5836.816
7/7/2013 21:14	19.478	5836.815
7/7/2013 21:15	19.476	5836.818
7/7/2013 21:16	19.478	5836.817
7/7/2013 21:17	19.478	5836.82
7/7/2013 21:18	19.476	5836.818
7/7/2013 21:19	19.477	5836.821
7/7/2013 21:20	19.477	5836.823
7/7/2013 21:21	19.476	5836.82
7/7/2013 21:22	19.479	5836.821
7/7/2013 21:23	19.478	5836.82
7/7/2013 21:24	19.478	5836.822
7/7/2013 21:25	19.478	5836.823
7/7/2013 21:26	19.479	5836.823
7/7/2013 21:27	19.475	5836.824
7/7/2013 21:28	19.475	5836.82
7/7/2013 21:29	19.477	5836.813
7/7/2013 21:30	19.476	5836.824
7/7/2013 21:31	19.477	5836.826
7/7/2013 21:32	19.479	5836.825

7/7/2013 21:33	19.476	5836.825
7/7/2013 21:34	19.478	5836.834
7/7/2013 21:35	19.478	5836.828
7/7/2013 21:36	19.48	5836.824
7/7/2013 21:37	19.477	5836.826
7/7/2013 21:38	19.478	5836.831
7/7/2013 21:39	19.478	5836.828
7/7/2013 21:40	19.48	5836.832
7/7/2013 21:41	19.479	5836.838
7/7/2013 21:42	19.481	5836.831
7/7/2013 21:43	19.478	5836.832
7/7/2013 21:44	19.477	5836.83
7/7/2013 21:45	19.478	5836.831
7/7/2013 21:46	19.479	5836.831
7/7/2013 21:47	19.478	5836.833
7/7/2013 21:48	19.478	5836.832
7/7/2013 21:49	19.477	5836.834
7/7/2013 21:50	19.476	5836.834
7/7/2013 21:51	19.479	5836.833
7/7/2013 21:52	19.476	5836.836
7/7/2013 21:53	19.476	5836.837
7/7/2013 21:54	19.475	5836.835
7/7/2013 21:55	19.477	5836.836
7/7/2013 21:56	19.477	5836.838
7/7/2013 21:57	19.474	5836.838
7/7/2013 21:58	19.473	5836.839
7/7/2013 21:59	19.474	5836.836
7/7/2013 22:00	19.473	5836.839
7/7/2013 22:01	19.474	5836.841
7/7/2013 22:02	19.475	5836.84
7/7/2013 22:03	19.473	5836.838
7/7/2013 22:04	19.475	5836.839
7/7/2013 22:05	19.475	5836.841
7/7/2013 22:06	19.474	5836.839
7/7/2013 22:07	19.472	5836.842
7/7/2013 22:08	19.474	5836.842
7/7/2013 22:09	19.47	5836.841
7/7/2013 22:10	19.474	5836.844
7/7/2013 22:11	19.475	5836.842
7/7/2013 22:12	19.472	5836.844
7/7/2013 22:13	19.473	5836.845
7/7/2013 22:14	19.471	5836.844
7/7/2013 22:15	19.472	5836.842
7/7/2013 22:16	19.474	5836.847
7/7/2013 22:17	19.474	5836.846
7/7/2013 22:18	19.473	5836.847
7/7/2013 22:19	19.474	5836.846
7/7/2013 22:20	19.47	5836.849
7/7/2013 22:21	19.471	5836.849
7/7/2013 22:22	19.472	5836.851
7/7/2013 22:23	19.472	5836.851
7/7/2013 22:24	19.468	5836.853
7/7/2013 22:25	19.471	5836.85
7/7/2013 22:26	19.469	5836.852
7/7/2013 22:27	19.468	5836.854
7/7/2013 22:28	19.468	5836.853
7/7/2013 22:29	19.47	5836.854
7/7/2013 22:30	19.467	5836.852
7/7/2013 22:31	19.468	5836.854
7/7/2013 22:32	19.465	5836.856
7/7/2013 22:33	19.468	5836.856
7/7/2013 22:34	19.467	5836.856
7/7/2013 22:35	19.466	5836.857
7/7/2013 22:36	19.467	5836.856
7/7/2013 22:37	19.467	5836.853
7/7/2013 22:38	19.467	5836.855
7/7/2013 22:39	19.465	5836.857
7/7/2013 22:40	19.467	5836.858
7/7/2013 22:41	19.463	5836.858
7/7/2013 22:42	19.466	5836.859
7/7/2013 22:43	19.468	5836.859
7/7/2013 22:44	19.469	5836.857
7/7/2013 22:45	19.465	5836.86
7/7/2013 22:46	19.463	5836.86
7/7/2013 22:47	19.466	5836.864
7/7/2013 22:48	19.466	5836.862
7/7/2013 22:49	19.466	5836.859
7/7/2013 22:50	19.465	5836.86
7/7/2013 22:51	19.464	5836.861
7/7/2013 22:52	19.463	5836.861
7/7/2013 22:53	19.466	5836.86
7/7/2013 22:54	19.466	5836.863
7/7/2013 22:55	19.464	5836.864
7/7/2013 22:56	19.468	5836.866
7/7/2013 22:57	19.463	5836.868
7/7/2013 22:58	19.463	5836.866
7/7/2013 22:59	19.464	5836.865
7/7/2013 23:00	19.462	5836.868
7/7/2013 23:01	19.464	5836.868
7/7/2013 23:02	19.459	5836.868
7/7/2013 23:03	19.46	5836.867
7/7/2013 23:04	19.459	5836.867
7/7/2013 23:05	19.459	5836.869
7/7/2013 23:06	19.46	5836.866
7/7/2013 23:07	19.458	5836.869
7/7/2013 23:08	19.457	5836.87
7/7/2013 23:09	19.458	5836.872
7/7/2013 23:10	19.456	5836.869
7/7/2013 23:11	19.454	5836.872
7/7/2013 23:12	19.455	5836.871
7/7/2013 23:13	19.454	5836.872
7/7/2013 23:14	19.455	5836.872
7/7/2013 23:15	19.455	5836.873
7/7/2013 23:16	19.453	5836.872
7/7/2013 23:17	19.455	5836.875
7/7/2013 23:18	19.458	5836.875
7/7/2013 23:19	19.454	5836.874
7/7/2013 23:20	19.454	5836.875
7/7/2013 23:21	19.456	5836.874
7/7/2013 23:22	19.456	5836.876
7/7/2013 23:23	19.453	5836.876
7/7/2013 23:24	19.456	5836.871
7/7/2013 23:25	19.456	5836.878
7/7/2013 23:26	19.455	5836.876
7/7/2013 23:27	19.457	5836.878
7/7/2013 23:28	19.454	5836.875
7/7/2013 23:29	19.456	5836.878
7/7/2013 23:30	19.457	5836.88
7/7/2013 23:31	19.454	5836.882
7/7/2013 23:32	19.454	5836.88
7/7/2013 23:33	19.455	5836.88
7/7/2013 23:34	19.455	5836.882
7/7/2013 23:35	19.456	5836.877
7/7/2013 23:36	19.455	5836.878
7/7/2013 23:37	19.452	5836.881
7/7/2013 23:38	19.454	5836.883
7/7/2013 23:39	19.458	5836.884
7/7/2013 23:40	19.455	5836.883
7/7/2013 23:41	19.454	5836.883
7/7/2013 23:42	19.457	5836.884
7/7/2013 23:43	19.457	5836.88
7/7/2013 23:44	19.452	5836.886
7/7/2013 23:45	19.45	5836.885
7/7/2013 23:46	19.451	5836.884
7/7/2013 23:47	19.452	5836.88
7/7/2013 23:48	19.452	5836.884
7/7/2013 23:49	19.45	5836.882
7/7/2013 23:50	19.451	5836.885
7/7/2013 23:51	19.452	5836.886
7/7/2013 23:52	19.449	5836.888
7/7/2013 23:53	19.449	5836.886
7/7/2013 23:54	19.446	5836.888
7/7/2013 23:55	19.447	5836.884
7/7/2013 23:56	19.451	5836.884
7/7/2013 23:57	19.446	5836.887
7/7/2013 23:58	19.449	5836.888
7/7/2013 23:59	19.444	5836.89
7/8/2013 0:00	19.445	5836.889
7/8/2013 0:01	19.449	5836.889
7/8/2013 0:02	19.446	5836.89
7/8/2013 0:03	19.447	5836.891
7/8/2013 0:04	19.446	5836.893
7/8/2013 0:05	19.449	5836.888
7/8/2013 0:06	19.447	5836.891
7/8/2013 0:07	19.446	5836.894
7/8/2013 0:08	19.445	5836.892
7/8/2013 0:09	19.443	5836.895
7/8/2013 0:10	19.445	5836.894
7/8/2013 0:11	19.443	5836.894
7/8/2013 0:12	19.445	5836.894
7/8/2013 0:13	19.443	5836.892
7/8/2013 0:14	19.446	5836.895
7/8/2013 0:15	19.445	5836.895
7/8/2013 0:16	19.445	5836.898
7/8/2013 0:17	19.443	5836.894
7/8/2013 0:18	19.443	5836.897
7/8/2013 0:19	19.443	5836.9
7/8/2013 0:20	19.443	5836.896
7/8/2013 0:21	19.446	5836.897
7/8/2013 0:22	19.443	5836.894
7/8/2013 0:23	19.443	5836.899
7/8/2013 0:24	19.443	5836.898
7/8/2013 0:25	19.443	5836.899
7/8/2013 0:26	19.443	5836.903
7/8/2013 0:27	19.442	5836.902
7/8/2013 0:28	19.443	5836.9
7/8/2013 0:29	19.441	5836.903
7/8/2013 0:30	19.441	5836.901
7/8/2013 0:31	19.443	5836.904
7/8/2013 0:32	19.442	5836.902
7/8/2013 0:33	19.44	5836.9
7/8/2013 0:34	19.441	5836.899
7/8/2013 0:35	19.439	5836.903
7/8/2013 0:36	19.441	5836.905
7/8/2013 0:37	19.44	5836.906
7/8/2013 0:38	19.441	5836.899
7/8/2013 0:39	19.438	5836.906
7/8/2013 0:40	19.44	5836.903
7/8/2013 0:41	19.434	5836.905
7/8/2013 0:42	19.44	5836.906
7/8/2013 0:43	19.439	5836.906
7/8/2013 0:44	19.44	5836.907
7/8/2013 0:45	19.44	5836.906
7/8/2013 0:46	19.437	5836.907
7/8/2013 0:47	19.439	5836.906
7/8/2013 0:48	19.44	5836.904
7/8/2013 0:49	19.44	5836.909
7/8/2013 0:50	19.441	5836.909
7/8/2013 0:51	19.438	5836.905
7/8/2013 0:52	19.441	5836.908
7/8/2013 0:53	19.439	5836.907
7/8/2013 0:54	19.44	5836.91
7/8/2013 0:55	19.441	5836.912
7/8/2013 0:56	19.439	5836.91
7/8/2013 0:57	19.438	5836.912
7/8/2013 0:58	19.441	5836.906
7/8/2013 0:59	19.44	5836.909
7/8/2013 1:00	19.442	5836.91
7/8/2013 1:01	19.438	5836.909
7/8/2013 1:02	19.44	5836.911
7/8/2013 1:03	19.441	5836.909
7/8/2013 1:04	19.443	5836.915
7/8/2013 1:05	19.437	5836.913
7/8/2013 1:06	19.439	5836.914
7/8/2013 1:07	19.442	5836.913
7/8/2013 1:08	19.44	5836.91
7/8/2013 1:09	19.442	5836.916
7/8/2013 1:10	19.439	5836.913
7/8/2013 1:11	19.442	5836.914
7/8/2013 1:12	19.439	5836.914
7/8/2013 1:13	19.442	5836.917
7/8/2013 1:14	19.44	5836.92
7/8/2013 1:15	19.442	5836.917
7/8/2013 1:16	19.44	5836.914
7/8/2013 1:17	19.441	5836.916
7/8/2013 1:18	19.439	5836.917
7/8/2013 1:19	19.441	5836.914
7/8/2013 1:20	19.441	5836.919
7/8/2013 1:21	19.438	5836.917
7/8/2013 1:22	19.441	5836.917
7/8/2013 1:23	19.44	5836.918
7/8/2013 1:24	19.44	5836.919
7/8/2013 1:25	19.441	5836.919
7/8/2013 1:26	19.441	5836.917
7/8/2013 1:27	19.438	5836.918
7/8/2013 1:28	19.439	5836.921
7/8/2013 1:29	19.439	5836.922
7/8/2013 1:30	19.44	5836.922
7/8/2013 1:31	19.44	5836.922
7/8/2013 1:32	19.439	5836.918
7/8/2013 1:33	19.44	5836.919
7/8/2013 1:34	19.442	5836.921
7/8/2013 1:35	19.44	5836.922
7/8/2013 1:36	19.439	5836.924
7/8/2013 1:37	19.439	5836.921
7/8/2013 1:38	19.443	5836.924
7/8/2013 1:39	19.439	5836.923
7/8/2013 1:40	19.439	5836.92
7/8/2013 1:41	19.441	5836.925
7/8/2013 1:42	19.44	5836.925
7/8/2013 1:43	19.438	5836.924
7/8/2013 1:44	19.439	5836.925
7/8/2013 1:45	19.434	5836.927
7/8/2013 1:46	19.439	5836.927
7/8/2013 1:47	19.44	5836.926
7/8/2013 1:48	19.438	5836.928
7/8/2013 1:49	19.44	5836.928
7/8/2013 1:50	19.439	5836.927
7/8/2013 1:51	19.436	5836.929
7/8/2013 1:52	19.437	5836.929
7/8/2013 1:53	19.44	5836.927
7/8/2013 1:54	19.44	5836.928
7/8/2013 1:55	19.44	5836.926
7/8/2013 1:56	19.438	5836.924
7/8/2013 1:57	19.436	5836.929
7/8/2013 1:58	19.436	5836.93
7/8/2013 1:59	19.438	5836.928
7/8/2013 2:00	19.436	5836.931
7/8/2013 2:01	19.44	5836.93
7/8/2013 2:02	19.437	5836.933
7/8/2013 2:03	19.435	5836.934
7/8/2013 2:04	19.439	5836.931
7/8/2013 2:05	19.436	5836.93
7/8/2013 2:06	19.437	5836.929
7/8/2013 2:07	19.438	5836.933
7/8/2013 2:08	19.438	5836.934
7/8/2013 2:09	19.434	5836.935
7/8/2013 2:10	19.432	5836.934
7/8/2013 2:11	19.435	5836.936
7/8/2013 2:12	19.436	5836.933
7/8/2013 2:13	19.435	5836.936
7/8/2013 2:14	19.435	5836.932
7/8/2013 2:15	19.436	5836.936
7/8/2013 2:16	19.436	5836.934
7/8/2013 2:17	19.436	5836.936
7/8/2013 2:18	19.437	5836.935
7/8/2013 2:19	19.436	5836.936
7/8/2013 2:20	19.433	5836.94
7/8/2013 2:21	19.435	5836.937
7/8/2013 2:22	19.434	5836.936
7/8/2013 2:23	19.434	5836.937
7/8/2013 2:24	19.434	5836.938
7/8/2013 2:25	19.432	5836.938
7/8/2013 2:26	19.434	5836.939
7/8/2013 2:27	19.435	5836.941
7/8/2013 2:28	19.436	5836.934
7/8/2013 2:29	19.436	5836.94
7/8/2013 2:30	19.433	5836.939
7/8/2013 2:31	19.435	5836.94
7/8/2013 2:32	19.433	5836.941
7/8/2013 2:33	19.432	5836.943
7/8/2013 2:34	19.433	5836.943
7/8/2013 2:35	19.434	5836.942
7/8/2013 2:36	19.434	5836.943
7/8/2013 2:37	19.436	5836.942
7/8/2013 2:38	19.43	5836.941
7/8/2013 2:39	19.434	5836.943
7/8/2013 2:40	19.435	5836.941
7/8/2013 2:41	19.435	5836.943
7/8/2013 2:42	19.434	5836.945
7/8/2013 2:43	19.432	5836.944
7/8/2013 2:44	19.435	5836.946
7/8/2013 2:45	19.434	5836.945
7/8/2013 2:46	19.433	5836.944
7/8/2013 2:47	19.436	5836.947
7/8/2013 2:48	19.433	5836.946
7/8/2013 2:49	19.433	5836.946
7/8/2013 2:50	19.434	5836.946
7/8/2013 2:51	19.433	5836.948
7/8/2013 2:52	19.434	5836.946
7/8/2013 2:53	19.436	5836.947
7/8/2013 2:54	19.431	5836.947
7/8/2013 2:55	19.432	5836.947
7/8/2013 2:56	19.433	5836.949
7/8/2013 2:57	19.436	5836.948
7/8/2013 2:58	19.433	5836.948
7/8/2013 2:59	19.432	5836.951
7/8/2013 3:00	19.433	5836.949
7/8/2013 3:01	19.434	5836.947
7/8/2013 3:02	19.433	5836.95
7/8/2013 3:03	19.432	5836.953
7/8/2013 3:04	19.429	5836.949
7/8/2013 3:05	19.43	5836.953
7/8/2013 3:06	19.433	5836.951
7/8/2013 3:07	19.431	5836.954
7/8/2013 3:08	19.43	5836.95
7/8/2013 3:09	19.433	5836.949
7/8/2013 3:10	19.431	5836.952
7/8/2013 3:11	19.431	5836.952
7/8/2013 3:12	19.43	5836.951
7/8/2013 3:13	19.432	5836.951
7/8/2013 3:14	19.43	5836.957
7/8/2013 3:15	19.432	5836.952
7/8/2013 3:16	19.431	5836.954
7/8/2013 3:17	19.429	5836.952
7/8/2013 3:18	19.43	5836.955
7/8/2013 3:19	19.433	5836.955
7/8/2013 3:20	19.432	5836.956
7/8/2013 3:21	19.432	5836.956
7/8/2013 3:22	19.432	5836.957
7/8/2013 3:23	19.434	5836.955
7/8/2013 3:24	19.429	5836.957
7/8/2013 3:25	19.43	5836.957
7/8/2013 3:26	19.429	5836.957
7/8/2013 3:27	19.431	5836.958
7/8/2013 3:28	19.432	5836.956
7/8/2013 3:29	19.431	5836.956
7/8/2013 3:30	19.431	5836.959
7/8/2013 3:31	19.432	5836.958
7/8/2013 3:32	19.432	5836.958
7/8/2013 3:33	19.429	5836.962
7/8/2013 3:34	19.429	5836.956
7/8/2013 3:35	19.429	5836.961
7/8/2013 3:36	19.431	5836.961
7/8/2013 3:37	19.43	5836.959
7/8/2013 3:38	19.43	5836.959
7/8/2013 3:39	19.429	5836.96
7/8/2013 3:40	19.428	5836.957
7/8/2013 3:41	19.43	5836.96
7/8/2013 3:42	19.429	5836.959
7/8/2013 3:43	19.429	5836.961
7/8/2013 3:44	19.432	5836.962
7/8/2013 3:45	19.432	5836.962
7/8/2013 3:46	19.431	5836.963
7/8/2013 3:47	19.432	5836.96
7/8/2013 3:48	19.433	5836.961
7/8/2013 3:49	19.432	5836.963
7/8/2013 3:50	19.429	5836.965
7/8/2013 3:51	19.429	5836.963
7/8/2013 3:52	19.43	5836.961
7/8/2013 3:53	19.429	5836.964
7/8/2013 3:54	19.429	5836.965
7/8/2013 3:55	19.43	5836.966
7/8/2013 3:56	19.432	5836.963
7/8/2013 3:57	19.431	5836.966

7/8/2013 3:58	19.432	5836.967
7/8/2013 3:59	19.43	5836.967
7/8/2013 4:00	19.431	5836.966
7/8/2013 4:01	19.429	5836.966
7/8/2013 4:02	19.433	5836.967
7/8/2013 4:03	19.431	5836.965
7/8/2013 4:04	19.431	5836.964
7/8/2013 4:05	19.433	5836.966
7/8/2013 4:06	19.433	5836.968
7/8/2013 4:07	19.432	5836.966
7/8/2013 4:08	19.434	5836.965
7/8/2013 4:09	19.432	5836.966
7/8/2013 4:10	19.432	5836.969
7/8/2013 4:11	19.433	5836.97
7/8/2013 4:12	19.432	5836.972
7/8/2013 4:13	19.432	5836.971
7/8/2013 4:14	19.434	5836.97
7/8/2013 4:15	19.432	5836.972
7/8/2013 4:16	19.432	5836.971
7/8/2013 4:17	19.431	5836.97
7/8/2013 4:18	19.431	5836.969
7/8/2013 4:19	19.431	5836.973
7/8/2013 4:20	19.432	5836.972
7/8/2013 4:21	19.431	5836.971
7/8/2013 4:22	19.432	5836.971
7/8/2013 4:23	19.43	5836.97
7/8/2013 4:24	19.432	5836.972
7/8/2013 4:25	19.43	5836.97
7/8/2013 4:26	19.432	5836.974
7/8/2013 4:27	19.429	5836.974
7/8/2013 4:28	19.434	5836.969
7/8/2013 4:29	19.433	5836.974
7/8/2013 4:30	19.431	5836.972
7/8/2013 4:31	19.432	5836.974
7/8/2013 4:32	19.431	5836.974
7/8/2013 4:33	19.429	5836.974
7/8/2013 4:34	19.434	5836.976
7/8/2013 4:35	19.434	5836.975
7/8/2013 4:36	19.43	5836.972
7/8/2013 4:37	19.432	5836.979
7/8/2013 4:38	19.432	5836.977
7/8/2013 4:39	19.431	5836.978
7/8/2013 4:40	19.433	5836.977
7/8/2013 4:41	19.435	5836.977
7/8/2013 4:42	19.434	5836.979
7/8/2013 4:43	19.429	5836.975
7/8/2013 4:44	19.432	5836.977
7/8/2013 4:45	19.432	5836.975
7/8/2013 4:46	19.435	5836.979
7/8/2013 4:47	19.432	5836.981
7/8/2013 4:48	19.431	5836.98
7/8/2013 4:49	19.435	5836.979
7/8/2013 4:50	19.435	5836.98
7/8/2013 4:51	19.435	5836.979
7/8/2013 4:52	19.432	5836.976
7/8/2013 4:53	19.434	5836.978
7/8/2013 4:54	19.434	5836.981
7/8/2013 4:55	19.434	5836.979
7/8/2013 4:56	19.434	5836.979
7/8/2013 4:57	19.433	5836.978
7/8/2013 4:58	19.435	5836.98
7/8/2013 4:59	19.43	5836.981
7/8/2013 5:00	19.432	5836.981
7/8/2013 5:01	19.432	5836.98
7/8/2013 5:02	19.433	5836.982
7/8/2013 5:03	19.432	5836.982
7/8/2013 5:04	19.434	5836.981
7/8/2013 5:05	19.435	5836.98
7/8/2013 5:06	19.431	5836.978
7/8/2013 5:07	19.432	5836.983
7/8/2013 5:08	19.431	5836.983
7/8/2013 5:09	19.433	5836.983
7/8/2013 5:10	19.434	5836.98
7/8/2013 5:11	19.434	5836.986
7/8/2013 5:12	19.432	5836.986
7/8/2013 5:13	19.432	5836.983
7/8/2013 5:14	19.433	5836.981
7/8/2013 5:15	19.432	5836.984
7/8/2013 5:16	19.432	5836.984
7/8/2013 5:17	19.432	5836.983
7/8/2013 5:18	19.433	5836.986
7/8/2013 5:19	19.43	5836.983
7/8/2013 5:20	19.433	5836.984
7/8/2013 5:21	19.432	5836.984
7/8/2013 5:22	19.433	5836.986
7/8/2013 5:23	19.431	5836.987
7/8/2013 5:24	19.43	5836.988
7/8/2013 5:25	19.431	5836.986
7/8/2013 5:26	19.431	5836.987
7/8/2013 5:27	19.432	5836.984
7/8/2013 5:28	19.433	5836.988
7/8/2013 5:29	19.435	5836.988
7/8/2013 5:30	19.429	5836.988
7/8/2013 5:31	19.433	5836.988
7/8/2013 5:32	19.431	5836.985
7/8/2013 5:33	19.433	5836.989
7/8/2013 5:34	19.432	5836.99
7/8/2013 5:35	19.434	5836.991
7/8/2013 5:36	19.433	5836.989
7/8/2013 5:37	19.433	5836.987
7/8/2013 5:38	19.433	5836.989
7/8/2013 5:39	19.432	5836.989
7/8/2013 5:40	19.433	5836.99
7/8/2013 5:41	19.434	5836.993
7/8/2013 5:42	19.429	5836.992
7/8/2013 5:43	19.431	5836.99
7/8/2013 5:44	19.43	5836.989
7/8/2013 5:45	19.429	5836.991
7/8/2013 5:46	19.429	5836.992
7/8/2013 5:47	19.432	5836.992
7/8/2013 5:48	19.431	5836.99
7/8/2013 5:49	19.43	5836.994
7/8/2013 5:50	19.431	5836.992
7/8/2013 5:51	19.431	5836.993
7/8/2013 5:52	19.429	5836.992
7/8/2013 5:53	19.432	5836.995
7/8/2013 5:54	19.43	5836.995
7/8/2013 5:55	19.432	5836.994
7/8/2013 5:56	19.43	5836.992
7/8/2013 5:57	19.432	5836.992
7/8/2013 5:58	19.431	5836.997
7/8/2013 5:59	19.432	5836.995
7/8/2013 6:00	19.429	5836.994
7/8/2013 6:01	19.429	5836.996
7/8/2013 6:02	19.431	5837
7/8/2013 6:03	19.429	5836.991
7/8/2013 6:04	19.427	5836.995
7/8/2013 6:05	19.43	5836.997
7/8/2013 6:06	19.429	5836.995
7/8/2013 6:07	19.429	5836.995
7/8/2013 6:08	19.429	5836.997
7/8/2013 6:09	19.43	5837
7/8/2013 6:10	19.43	5836.998
7/8/2013 6:11	19.432	5836.999
7/8/2013 6:12	19.429	5837
7/8/2013 6:13	19.43	5836.999
7/8/2013 6:14	19.429	5837
7/8/2013 6:15	19.429	5836.987
7/8/2013 6:16	19.429	5837
7/8/2013 6:17	19.427	5837
7/8/2013 6:18	19.429	5836.999
7/8/2013 6:19	19.428	5837.002
7/8/2013 6:20	19.429	5837.001
7/8/2013 6:21	19.429	5837.001
7/8/2013 6:22	19.428	5837.003
7/8/2013 6:23	19.429	5836.999
7/8/2013 6:24	19.429	5837.001
7/8/2013 6:25	19.429	5837.002
7/8/2013 6:26	19.428	5837.002
7/8/2013 6:27	19.433	5837.004
7/8/2013 6:28	19.428	5837.003
7/8/2013 6:29	19.428	5837.004
7/8/2013 6:30	19.429	5837.003
7/8/2013 6:31	19.429	5837.003
7/8/2013 6:32	19.429	5837.004
7/8/2013 6:33	19.428	5837.004
7/8/2013 6:34	19.429	5837.003
7/8/2013 6:35	19.428	5837.007
7/8/2013 6:36	19.429	5837.004
7/8/2013 6:37	19.427	5837.008
7/8/2013 6:38	19.425	5837.003
7/8/2013 6:39	19.429	5837.005
7/8/2013 6:40	19.428	5837.004
7/8/2013 6:41	19.43	5837.007
7/8/2013 6:42	19.43	5837.006
7/8/2013 6:43	19.43	5837.007
7/8/2013 6:44	19.429	5837.005
7/8/2013 6:45	19.427	5837.008
7/8/2013 6:46	19.429	5837.006
7/8/2013 6:47	19.43	5836.996
7/8/2013 6:48	19.428	5837.009
7/8/2013 6:49	19.428	5837.007
7/8/2013 6:50	19.43	5837.006
7/8/2013 6:51	19.431	5837.01
7/8/2013 6:52	19.429	5837.007
7/8/2013 6:53	19.432	5837.007
7/8/2013 6:54	19.428	5837.009
7/8/2013 6:55	19.43	5837.008
7/8/2013 6:56	19.431	5837.009
7/8/2013 6:57	19.429	5837.009
7/8/2013 6:58	19.429	5837.009
7/8/2013 6:59	19.427	5837.01
7/8/2013 7:00	19.428	5837.011
7/8/2013 7:01	19.429	5837.01
7/8/2013 7:02	19.427	5837.011
7/8/2013 7:03	19.426	5837.011
7/8/2013 7:04	19.43	5837.012
7/8/2013 7:05	19.429	5837.013
7/8/2013 7:06	19.429	5837.01
7/8/2013 7:07	19.429	5837.011
7/8/2013 7:08	19.428	5837.014
7/8/2013 7:09	19.427	5837.014
7/8/2013 7:10	19.427	5837.011
7/8/2013 7:11	19.429	5837.015
7/8/2013 7:12	19.429	5837.014
7/8/2013 7:13	19.427	5837.012
7/8/2013 7:14	19.428	5837.013
7/8/2013 7:15	19.428	5837.011
7/8/2013 7:16	19.428	5837.014
7/8/2013 7:17	19.429	5837.013
7/8/2013 7:18	19.428	5837.012
7/8/2013 7:19	19.43	5837.014
7/8/2013 7:20	19.432	5837.015
7/8/2013 7:21	19.43	5837.013
7/8/2013 7:22	19.431	5837.015
7/8/2013 7:23	19.426	5837.013
7/8/2013 7:24	19.427	5837.016
7/8/2013 7:25	19.428	5837.017
7/8/2013 7:26	19.426	5837.018
7/8/2013 7:27	19.428	5837.015
7/8/2013 7:28	19.426	5837.017
7/8/2013 7:29	19.428	5837.017
7/8/2013 7:30	19.429	5837.016
7/8/2013 7:31	19.427	5837.016
7/8/2013 7:32	19.431	5837.014
7/8/2013 7:33	19.427	5837.017
7/8/2013 7:34	19.429	5837.014
7/8/2013 7:35	19.43	5837.019
7/8/2013 7:36	19.426	5837.017
7/8/2013 7:37	19.426	5837.02
7/8/2013 7:38	19.429	5837.017
7/8/2013 7:39	19.429	5837.019
7/8/2013 7:40	19.429	5837.018
7/8/2013 7:41	19.427	5837.019
7/8/2013 7:42	19.429	5837.016
7/8/2013 7:43	19.425	5837.018
7/8/2013 7:44	19.429	5837.021
7/8/2013 7:45	19.428	5837.019
7/8/2013 7:46	19.427	5837.021
7/8/2013 7:47	19.427	5837.019
7/8/2013 7:48	19.429	5837.021
7/8/2013 7:49	19.429	5837.021
7/8/2013 7:50	19.43	5837.022
7/8/2013 7:51	19.428	5837.021
7/8/2013 7:52	19.43	5837.016
7/8/2013 7:53	19.43	5837.021
7/8/2013 7:54	19.43	5837.021
7/8/2013 7:55	19.432	5837.02
7/8/2013 7:56	19.433	5837.021
7/8/2013 7:57	19.432	5837.022
7/8/2013 7:58	19.432	5837.022
7/8/2013 7:59	19.431	5837.021
7/8/2013 8:00	19.429	5837.022
7/8/2013 8:01	19.431	5837.023
7/8/2013 8:02	19.431	5837.028
7/8/2013 8:03	19.434	5837.021
7/8/2013 8:04	19.429	5837.021
7/8/2013 8:05	19.428	5837.024
7/8/2013 8:06	19.431	5837.024
7/8/2013 8:07	19.431	5837.026
7/8/2013 8:08	19.434	5837.023
7/8/2013 8:09	19.429	5837.027
7/8/2013 8:10	19.431	5837.028
7/8/2013 8:11	19.43	5837.026
7/8/2013 8:12	19.43	5837.027
7/8/2013 8:13	19.429	5837.026
7/8/2013 8:14	19.43	5837.026
7/8/2013 8:15	19.431	5837.028
7/8/2013 8:16	19.43	5837.026
7/8/2013 8:17	19.429	5837.026
7/8/2013 8:18	19.43	5837.027
7/8/2013 8:19	19.426	5837.028
7/8/2013 8:20	19.429	5837.027
7/8/2013 8:21	19.429	5837.024
7/8/2013 8:22	19.429	5837.025
7/8/2013 8:23	19.43	5837.03
7/8/2013 8:24	19.427	5837.025
7/8/2013 8:25	19.432	5837.029
7/8/2013 8:26	19.427	5837.03
7/8/2013 8:27	19.43	5837.025
7/8/2013 8:28	19.43	5837.028
7/8/2013 8:29	19.432	5837.03
7/8/2013 8:30	19.429	5837.028
7/8/2013 8:31	19.427	5837.031
7/8/2013 8:32	19.431	5837.033
7/8/2013 8:33	19.429	5837.028
7/8/2013 8:34	19.429	5837.03
7/8/2013 8:35	19.429	5837.032
7/8/2013 8:36	19.428	5837.022
7/8/2013 8:37	19.427	5837.033
7/8/2013 8:38	19.428	5837.031
7/8/2013 8:39	19.43	5837.029
7/8/2013 8:40	19.43	5837.031
7/8/2013 8:41	19.43	5837.026
7/8/2013 8:42	19.428	5837.033
7/8/2013 8:43	19.43	5837.035
7/8/2013 8:44	19.431	5837.032
7/8/2013 8:45	19.429	5837.033
7/8/2013 8:46	19.428	5837.031
7/8/2013 8:47	19.427	5837.033
7/8/2013 8:48	19.43	5837.033
7/8/2013 8:49	19.427	5837.035
7/8/2013 8:50	19.43	5837.033
7/8/2013 8:51	19.426	5837.035
7/8/2013 8:52	19.433	5837.024
7/8/2013 8:53	19.426	5837.033
7/8/2013 8:54	19.428	5837.035
7/8/2013 8:55	19.43	5837.035
7/8/2013 8:56	19.431	5837.035
7/8/2013 8:57	19.429	5837.036
7/8/2013 8:58	19.431	5837.034
7/8/2013 8:59	19.43	5837.035
7/8/2013 9:00	19.429	5837.035
7/8/2013 9:01	19.43	5837.034
7/8/2013 9:02	19.428	5837.038
7/8/2013 9:03	19.431	5837.035
7/8/2013 9:04	19.429	5837.035
7/8/2013 9:05	19.426	5837.037
7/8/2013 9:06	19.43	5837.032
7/8/2013 9:07	19.428	5837.038
7/8/2013 9:08	19.425	5837.038
7/8/2013 9:09	19.428	5837.038
7/8/2013 9:10	19.428	5837.036
7/8/2013 9:11	19.429	5837.035
7/8/2013 9:12	19.429	5837.039
7/8/2013 9:13	19.429	5837.039
7/8/2013 9:14	19.429	5837.038
7/8/2013 9:45	19.429	5837.047
7/8/2013 10:00	19.428	5837.045
7/8/2013 10:15	19.425	5837.046
7/8/2013 10:30	19.424	5837.052
7/8/2013 10:45	19.427	5837.049
7/8/2013 11:00	19.422	5837.059
7/8/2013 11:15	19.424	5837.058
7/8/2013 11:30	19.42	5832.169
7/8/2013 11:45	19.983	5836.588
7/8/2013 12:00	20.268	5833.673
7/8/2013 12:15	19.888	5837.066
7/8/2013 12:30	19.819	5837.077
7/8/2013 12:45	19.757	5837.083
7/8/2013 13:00	19.715	5837.083
7/8/2013 13:15	19.685	5837.089
7/8/2013 13:30	19.657	5837.098
7/8/2013 13:45	19.638	5837.096
7/8/2013 14:00	19.618	5837.103
7/8/2013 14:15	19.601	5837.093
7/8/2013 14:30	19.59	5837.099
7/8/2013 14:45	19.579	5837.1
7/8/2013 15:00	19.568	5837.102
7/8/2013 15:15	19.56	5837.108
7/8/2013 15:30	19.552	5837.111
7/8/2013 15:45	19.546	5837.11
7/8/2013 16:00	19.542	5837.115
7/8/2013 16:15	19.538	5837.115
7/8/2013 16:30	19.533	5837.122
7/8/2013 16:45	19.527	5837.118
7/8/2013 17:00	19.524	5837.122
7/8/2013 17:15	19.522	5837.126
7/8/2013 17:30	19.517	5837.126
7/8/2013 17:45	19.512	5837.13
7/8/2013 18:00	19.511	5837.13
7/8/2013 18:15	19.509	5837.124
7/8/2013 18:30	19.507	5837.126
7/8/2013 18:45	19.505	5837.138
7/8/2013 19:00	19.499	5837.141
7/8/2013 19:15	19.497	5837.13
7/8/2013 19:30	19.496	5837.141
7/8/2013 19:45	19.495	5837.143
7/8/2013 20:00	19.494	5837.145
7/8/2013 20:15	19.492	5837.137
7/8/2013 20:30	19.488	5837.149
7/8/2013 20:45	19.489	5837.145
7/8/2013 21:00	19.488	5837.153
7/8/2013 21:15	19.485	5837.154
7/8/2013 21:30	19.486	5837.156
7/8/2013 21:45	19.48	5837.148
7/8/2013 22:00	19.483	5837.153
7/8/2013 22:15	19.48	5837.16
7/8/2013 22:30	19.482	5837.156
7/8/2013 22:45	19.482	5837.158
7/8/2013 23:00	19.479	5837.155
7/8/2013 23:15	19.48	5837.159
7/8/2013 23:30	19.479	5837.168
7/8/2013 23:45	19.479	5837.162
7/9/2013 0:00	19.475	5837.164
7/9/2013 0:15	19.479	5837.167
7/9/2013 0:30	19.473	5837.169
7/9/2013 0:45	19.472	5837.17
7/9/2013 1:00	19.464	5837.171
7/9/2013 1:15	19.463	5837.172
7/9/2013 1:30	19.469	5837.173
7/9/2013 1:45	19.47	5837.175
7/9/2013 2:00	19.47	5837.175
7/9/2013 2:15	19.468	5837.177
7/9/2013 2:30	19.468	5837.179

7/9/2013 2:45	19.464	5837.183
7/9/2013 3:00	19.467	5837.181
7/9/2013 3:15	19.466	5837.185
7/9/2013 3:30	19.468	5837.184
7/9/2013 3:45	19.465	5837.188
7/9/2013 4:00	19.467	5837.188
7/9/2013 4:15	19.471	5837.19
7/9/2013 4:30	19.466	5837.192
7/9/2013 4:45	19.469	5837.193
7/9/2013 5:00	19.462	5837.193
7/9/2013 5:15	19.464	5837.193
7/9/2013 5:30	19.46	5837.198
7/9/2013 5:45	19.461	5837.201
7/9/2013 6:00	19.463	5837.196
7/9/2013 6:15	19.463	5837.2
7/9/2013 6:30	19.458	5837.201
7/9/2013 6:45	19.462	5837.202
7/9/2013 7:00	19.46	5837.204
7/9/2013 7:15	19.459	5837.207
7/9/2013 7:30	19.462	5837.211
7/9/2013 7:45	19.459	5837.206
7/9/2013 8:00	19.458	5837.21
7/9/2013 8:15	19.457	5837.211
7/9/2013 8:30	19.457	5837.213
7/9/2013 8:45	19.458	5837.212
7/9/2013 9:00	19.458	5837.214
7/9/2013 9:15	19.458	5837.217
7/9/2013 9:30	19.459	5837.215
7/9/2013 9:45	19.455	5837.217
7/9/2013 10:00	19.454	5837.216
7/9/2013 10:15	19.452	5837.218
7/9/2013 10:30	19.453	5837.216
7/9/2013 10:45	19.453	5837.221
7/9/2013 11:00	19.452	5837.223
7/9/2013 11:15	19.449	5837.226
7/9/2013 11:30	19.447	5837.229
7/9/2013 11:45	19.452	5837.226
7/9/2013 12:00	19.453	5837.23
7/9/2013 12:15	19.452	5837.226
7/9/2013 12:30	19.454	5837.231
7/9/2013 12:45	19.452	5837.23
7/9/2013 13:00	19.449	5837.234
7/9/2013 13:15	19.446	5837.228
7/9/2013 13:30	19.443	5837.229
7/9/2013 13:45	19.437	5837.233
7/9/2013 14:00	19.435	5837.232
7/9/2013 14:15	19.435	5837.236
7/9/2013 14:30	19.437	5837.238
7/9/2013 14:45	19.437	5837.239
7/9/2013 15:00	19.44	5837.239
7/9/2013 15:15	19.442	5837.24
7/9/2013 15:30	19.439	5837.241
7/9/2013 15:45	19.433	5837.244
7/9/2013 16:00	19.439	5837.243
7/9/2013 16:15	19.44	5837.245
7/9/2013 16:30	19.44	5837.246
7/9/2013 16:45	19.436	5837.249
7/9/2013 17:00	19.43	5837.249
7/9/2013 17:15	19.428	5837.249
7/9/2013 17:30	19.435	5837.249
7/9/2013 17:45	19.432	5837.254
7/9/2013 18:00	19.429	5837.254
7/9/2013 18:15	19.43	5837.253
7/9/2013 18:30	19.429	5837.257
7/9/2013 18:45	19.43	5837.255
7/9/2013 19:00	19.43	5837.257
7/9/2013 19:15	19.429	5837.259
7/9/2013 19:30	19.434	5837.259
7/9/2013 19:45	19.433	5837.258
7/9/2013 20:00	19.433	5837.263
7/9/2013 20:15	19.433	5837.261
7/9/2013 20:30	19.429	5837.264
7/9/2013 20:45	19.429	5837.264
7/9/2013 21:00	19.429	5837.267
7/9/2013 21:15	19.424	5837.269
7/9/2013 21:30	19.427	5837.268
7/9/2013 21:45	19.421	5837.271
7/9/2013 22:00	19.421	5837.273
7/9/2013 22:15	19.425	5837.268
7/9/2013 22:30	19.426	5837.271
7/9/2013 22:45	19.425	5837.271
7/9/2013 23:00	19.428	5837.273
7/9/2013 23:15	19.427	5837.272
7/9/2013 23:30	19.425	5837.272
7/9/2013 23:45	19.429	5837.276
7/10/2013 0:00	19.431	5837.274
7/10/2013 0:15	19.423	5837.277
7/10/2013 0:30	19.418	5837.278
7/10/2013 0:45	19.417	5837.28
7/10/2013 1:00	19.423	5837.282
7/10/2013 1:15	19.422	5837.281
7/10/2013 1:30	19.419	5837.28
7/10/2013 1:45	19.416	5837.284
7/10/2013 2:00	19.418	5837.283
7/10/2013 2:15	19.42	5837.286
7/10/2013 2:30	19.418	5837.285
7/10/2013 2:45	19.421	5837.287
7/10/2013 3:00	19.424	5837.289
7/10/2013 3:15	19.428	5837.289
7/10/2013 3:30	19.427	5837.288
7/10/2013 3:45	19.424	5837.29
7/10/2013 4:00	19.427	5837.289
7/10/2013 4:15	19.421	5837.291
7/10/2013 4:30	19.424	5837.291
7/10/2013 4:45	19.426	5837.291
7/10/2013 5:00	19.424	5837.289
7/10/2013 5:15	19.419	5837.288
7/10/2013 5:30	19.418	5837.295
7/10/2013 5:45	19.42	5837.295
7/10/2013 6:00	19.422	5837.296
7/10/2013 6:15	19.422	5837.296
7/10/2013 6:30	19.425	5837.297
7/10/2013 6:45	19.422	5837.298
7/10/2013 7:00	19.425	5837.297
7/10/2013 7:15	19.421	5837.292
7/10/2013 7:30	19.421	5837.3
7/10/2013 7:45	19.42	5836.87
7/10/2013 8:00	19.458	5829.76
7/10/2013 8:15	19.291	5829.701
7/10/2013 8:30	18.929	5829.607
7/10/2013 8:45	18.42	5829.554
7/10/2013 9:00	18.361	5829.474
7/10/2013 9:15	18.074	5829.428
7/10/2013 9:30	18.044	5829.423
7/10/2013 9:45	17.922	5829.347
7/10/2013 10:00	17.525	5829.248
7/10/2013 10:15	17.033	5829.149
7/10/2013 10:30	17.16	5829.053
7/10/2013 10:45	16.458	5829.034
7/10/2013 11:00	16.76	5828.936
7/10/2013 11:15	27.02	5828.907
7/10/2013 11:30	31.209	5828.902
7/10/2013 11:45	33.557	5828.896
7/10/2013 12:00	33.594	5828.899
7/10/2013 12:15	33.501	5828.891
7/10/2013 12:30	33.147	5828.883
7/10/2013 12:45	33.852	5828.885
7/10/2013 13:00	33.984	5828.887
7/10/2013 13:15	34.469	5828.869
7/10/2013 13:30	33.083	5828.869
7/10/2013 13:45	32.883	5828.873
7/10/2013 14:00	33.661	5828.856
7/10/2013 14:15	34.701	5828.86
7/10/2013 14:30	30.563	5828.894
7/10/2013 14:45	27.396	5828.908
7/10/2013 15:00	25.371	5828.938
7/10/2013 15:15	23.067	5828.974
7/10/2013 15:30	21.452	5829.003
7/10/2013 15:45	20.283	5829.061
7/10/2013 16:00	19.006	5829.115
7/10/2013 16:15	18.654	5829.166
7/10/2013 16:30	18.3	5829.207
7/10/2013 16:45	17.892	5829.262
7/10/2013 17:00	17.785	5829.315
7/10/2013 17:15	17.737	5829.373
7/10/2013 17:30	17.765	5829.421
7/10/2013 17:45	17.767	5829.476
7/10/2013 18:00	17.811	5829.526
7/10/2013 18:15	17.936	5829.583
7/10/2013 18:30	18.224	5829.641
7/10/2013 18:45	18.558	5829.699
7/10/2013 19:00	19.389	5837.37
7/10/2013 19:15	19.406	5837.372
7/10/2013 19:30	19.424	5837.361
7/10/2013 19:45	19.423	5837.357
7/10/2013 20:00	19.41	5837.358
7/10/2013 20:15	19.415	5837.353
7/10/2013 20:30	19.409	5837.339
7/10/2013 20:45	19.406	5837.336
7/10/2013 21:00	19.41	5837.344
7/10/2013 21:15	19.408	5837.335
7/10/2013 21:30	19.405	5837.33
7/10/2013 21:45	19.404	5837.342
7/10/2013 22:00	19.404	5837.34
7/10/2013 22:15	19.403	5837.339
7/10/2013 22:30	19.403	5837.33
7/10/2013 22:45	19.403	5837.33
7/10/2013 23:00	19.399	5837.326
7/10/2013 23:15	19.396	5837.331
7/10/2013 23:30	19.399	5837.326
7/10/2013 23:45	19.399	5837.336
7/11/2013 0:00	19.402	5837.327
7/11/2013 0:15	19.399	5837.339
7/11/2013 0:30	19.396	5837.325
7/11/2013 0:45	19.397	5837.329
7/11/2013 1:00	19.397	5837.328
7/11/2013 1:15	19.397	5837.33
7/11/2013 1:30	19.395	5837.33
7/11/2013 1:45	19.397	5837.339
7/11/2013 2:00	19.396	5837.327
7/11/2013 2:15	19.397	5837.33
7/11/2013 2:30	19.396	5837.33
7/11/2013 2:45	19.393	5837.331
7/11/2013 3:00	19.395	5837.332
7/11/2013 3:15	19.394	5837.331
7/11/2013 3:30	19.397	5837.333
7/11/2013 3:45	19.398	5837.332
7/11/2013 4:00	19.396	5837.331
7/11/2013 4:15	19.397	5837.344
7/11/2013 4:30	19.396	5837.338
7/11/2013 4:45	19.397	5837.336
7/11/2013 5:00	19.398	5837.335
7/11/2013 5:15	19.397	5837.333
7/11/2013 5:30	19.396	5837.333
7/11/2013 5:45	19.396	5837.337
7/11/2013 6:00	19.397	5837.335
7/11/2013 6:15	19.395	5837.346
7/11/2013 6:30	19.393	5837.34
7/11/2013 6:45	19.395	5837.341
7/11/2013 7:00	19.395	5837.34
7/11/2013 7:15	19.396	5837.337
7/11/2013 7:30	19.395	5837.348
7/11/2013 7:45	19.393	5837.341
7/11/2013 8:00	19.393	5837.346
7/11/2013 8:15	19.396	5837.337
7/11/2013 8:30	19.393	5837.341
7/11/2013 8:45	19.394	5837.336
7/11/2013 9:00	19.394	5837.34
7/11/2013 9:15	19.399	5837.335
7/11/2013 9:30	19.396	5837.339
7/11/2013 9:45	19.394	5837.347
7/11/2013 10:00	19.398	5837.339
7/11/2013 10:15	19.397	5837.338
7/11/2013 10:30	19.397	5837.343
7/11/2013 10:45	19.401	5837.34
7/11/2013 12:21	19.66	5837.004
7/11/2013 12:22	19.651	5837.005
7/11/2013 12:23	19.652	5837.006
7/11/2013 12:24	19.65	5837.017
7/11/2013 12:25	19.663	5833.489
7/11/2013 12:26	19.715	5832.175
7/11/2013 12:27	19.78	5831.861
7/11/2013 12:28	19.837	5831.775
7/11/2013 12:29	19.881	5831.737
7/11/2013 12:30	19.918	5831.715
7/11/2013 12:31	19.949	5831.704
7/11/2013 12:32	19.972	5831.7
7/11/2013 12:33	19.994	5831.689
7/11/2013 12:34	20.016	5831.682
7/11/2013 12:35	20.035	5831.676
7/11/2013 12:36	20.049	5831.683
7/11/2013 12:37	20.064	5831.677
7/11/2013 12:38	20.076	5831.672
7/11/2013 12:39	20.09	5831.668
7/11/2013 12:40	20.097	5831.663
7/11/2013 12:41	20.103	5831.662
7/11/2013 12:42	20.111	5831.664
7/11/2013 12:43	20.117	5831.659
7/11/2013 12:44	20.12	5831.65
7/11/2013 12:45	20.126	5831.646
7/11/2013 12:46	20.125	5831.648
7/11/2013 12:47	20.134	5831.65
7/11/2013 12:48	20.13	5831.645
7/11/2013 12:49	20.134	5831.646
7/11/2013 12:50	20.138	5831.642
7/11/2013 12:51	20.141	5831.635
7/11/2013 12:52	20.144	5831.631
7/11/2013 12:53	20.142	5831.629
7/11/2013 12:54	20.147	5831.626
7/11/2013 12:55	20.146	5831.63
7/11/2013 12:56	20.149	5831.624
7/11/2013 12:57	20.147	5831.625
7/11/2013 12:58	20.148	5831.621
7/11/2013 12:59	20.148	5831.62
7/11/2013 13:00	20.149	5831.62
7/11/2013 13:01	20.152	5831.621
7/11/2013 13:02	20.151	5831.615
7/11/2013 13:03	20.153	5831.607
7/11/2013 13:04	20.149	5831.614
7/11/2013 13:05	20.147	5831.606
7/11/2013 13:06	20.148	5831.609
7/11/2013 13:07	20.147	5831.604
7/11/2013 13:08	20.148	5831.606
7/11/2013 13:09	20.148	5831.604
7/11/2013 13:10	20.148	5831.602
7/11/2013 13:11	20.149	5831.604
7/11/2013 13:12	20.148	5831.599
7/11/2013 13:13	20.149	5831.598
7/11/2013 13:14	20.145	5831.597
7/11/2013 13:15	20.147	5831.596
7/11/2013 13:16	20.147	5831.593
7/11/2013 13:17	20.147	5831.594
7/11/2013 13:18	20.144	5831.588
7/11/2013 13:19	20.145	5831.587
7/11/2013 13:20	20.144	5831.584
7/11/2013 13:21	20.146	5831.584
7/11/2013 13:22	20.144	5831.587
7/11/2013 13:23	20.146	5831.585
7/11/2013 13:24	20.148	5831.584
7/11/2013 13:25	20.143	5831.583
7/11/2013 13:26	20.147	5831.587
7/11/2013 13:27	20.146	5831.581
7/11/2013 13:28	20.146	5831.581
7/11/2013 13:29	20.147	5831.581
7/11/2013 13:30	20.147	5831.571
7/11/2013 13:31	20.145	5831.574
7/11/2013 13:32	20.144	5831.572
7/11/2013 13:33	20.146	5831.576
7/11/2013 13:34	20.147	5831.576
7/11/2013 13:35	20.146	5831.574
7/11/2013 13:36	20.141	5831.57
7/11/2013 13:37	20.144	5831.568
7/11/2013 13:38	20.144	5831.566
7/11/2013 13:39	20.14	5831.563
7/11/2013 13:40	20.143	5831.563
7/11/2013 13:41	20.139	5831.564
7/11/2013 13:42	20.144	5831.557
7/11/2013 13:43	20.143	5831.555
7/11/2013 13:44	20.14	5831.558
7/11/2013 13:45	20.143	5831.557
7/11/2013 13:46	20.141	5831.556
7/11/2013 13:47	20.139	5831.557
7/11/2013 13:48	20.139	5831.551
7/11/2013 13:49	20.14	5831.559
7/11/2013 13:50	20.14	5831.559
7/11/2013 13:51	20.14	5831.552
7/11/2013 13:52	20.139	5831.548
7/11/2013 13:53	20.14	5831.548
7/11/2013 13:54	20.139	5831.554
7/11/2013 13:55	20.14	5831.547
7/11/2013 13:56	20.138	5831.547
7/11/2013 13:57	20.139	5831.547
7/11/2013 13:58	20.141	5831.542
7/11/2013 13:59	20.141	5831.543
7/11/2013 14:00	20.139	5831.541
7/11/2013 14:01	20.138	5831.543
7/11/2013 14:02	20.14	5831.541
7/11/2013 14:03	20.138	5831.539
7/11/2013 14:04	20.139	5831.531
7/11/2013 14:05	20.143	5831.536
7/11/2013 14:06	20.139	5831.537
7/11/2013 14:07	20.139	5831.534
7/11/2013 14:08	20.14	5831.528
7/11/2013 14:09	20.141	5831.524
7/11/2013 14:10	20.14	5831.526
7/11/2013 14:11	20.138	5831.528
7/11/2013 14:12	20.139	5831.52
7/11/2013 14:13	20.135	5831.519
7/11/2013 14:14	20.134	5831.523
7/11/2013 14:15	20.135	5831.517
7/11/2013 14:16	20.135	5831.511
7/11/2013 14:17	20.14	5831.514
7/11/2013 14:18	20.137	5831.512
7/11/2013 14:19	20.134	5831.518
7/11/2013 14:20	20.135	5831.51
7/11/2013 14:21	20.138	5831.509
7/11/2013 14:22	20.137	5831.51
7/11/2013 14:23	20.136	5831.513
7/11/2013 14:24	20.137	5831.505
7/11/2013 14:25	20.138	5831.504
7/11/2013 14:26	20.136	5831.497
7/11/2013 14:27	20.14	5831.499
7/11/2013 14:28	20.139	5831.502
7/11/2013 14:29	20.139	5831.502
7/11/2013 14:30	20.137	5831.496
7/11/2013 14:31	20.139	5831.496
7/11/2013 14:32	20.137	5831.497
7/11/2013 14:33	20.136	5831.493
7/11/2013 14:34	20.138	5831.493
7/11/2013 14:35	20.137	5831.489
7/11/2013 14:36	20.137	5831.49
7/11/2013 14:37	20.134	5831.489
7/11/2013 14:38	20.137	5831.488
7/11/2013 14:39	20.137	5831.483
7/11/2013 14:40	20.138	5831.484
7/11/2013 14:41	20.134	5831.485
7/11/2013 14:42	20.136	5831.485
7/11/2013 14:43	20.136	5831.479
7/11/2013 14:44	20.135	5831.474
7/11/2013 14:45	20.134	5831.477
7/11/2013 14:46	20.134	5831.481
7/11/2013 14:47	20.133	5831.48
7/11/2013 14:48	20.134	5831.47
7/11/2013 14:49	20.133	5831.471
7/11/2013 14:50	20.136	5831.475
7/11/2013 14:51	20.137	5831.476
7/11/2013 14:52	20.135	5831.474
7/11/2013 14:53	20.136	5831.468
7/11/2013 14:54	20.138	5831.463
7/11/2013 14:55	20.136	5831.468
7/11/2013 14:56	20.133	5831.467
7/11/2013 14:57	20.135	5831.467
7/11/2013 14:58	20.136	5831.467
7/11/2013 14:59	20.135	5831.461
7/11/2013 15:00	20.134	5831.462

7/11/2013 15:01	20.135	5831.464
7/11/2013 15:02	20.133	5831.457
7/11/2013 15:03	20.137	5831.456
7/11/2013 15:04	20.139	5831.45
7/11/2013 15:05	20.138	5831.457
7/11/2013 15:06	20.135	5831.458
7/11/2013 15:07	20.135	5831.449
7/11/2013 15:08	20.135	5831.446
7/11/2013 15:09	20.137	5831.449
7/11/2013 15:10	20.134	5831.462
7/11/2013 15:11	20.134	5831.447
7/11/2013 15:12	20.135	5831.443
7/11/2013 15:13	20.136	5831.444
7/11/2013 15:14	20.137	5831.445
7/11/2013 15:15	20.133	5831.437
7/11/2013 15:16	20.136	5831.439
7/11/2013 15:17	20.134	5831.443
7/11/2013 15:18	20.135	5831.435
7/11/2013 15:19	20.135	5831.437
7/11/2013 15:20	20.133	5831.439
7/11/2013 15:21	20.133	5831.437
7/11/2013 15:22	20.137	5831.433
7/11/2013 15:23	20.135	5831.439
7/11/2013 15:24	20.136	5831.439
7/11/2013 15:25	20.136	5831.43
7/11/2013 15:26	20.135	5831.437
7/11/2013 15:27	20.136	5831.429
7/11/2013 15:28	20.138	5831.426
7/11/2013 15:29	20.138	5831.436
7/11/2013 15:30	20.136	5831.432
7/11/2013 15:31	20.137	5831.422
7/11/2013 15:32	20.136	5831.429
7/11/2013 15:33	20.135	5831.424
7/11/2013 15:34	20.133	5831.421
7/11/2013 15:35	20.135	5831.426
7/11/2013 15:36	20.137	5831.424
7/11/2013 15:37	20.135	5831.415
7/11/2013 15:38	20.135	5831.416
7/11/2013 15:39	20.134	5831.417
7/11/2013 15:40	20.137	5831.409
7/11/2013 15:41	20.134	5831.418
7/11/2013 15:42	20.133	5831.417
7/11/2013 15:43	20.135	5831.412
7/11/2013 15:44	20.131	5831.411
7/11/2013 15:45	20.135	5831.418
7/11/2013 15:46	20.132	5831.417
7/11/2013 15:47	20.132	5831.416
7/11/2013 15:48	20.129	5831.41
7/11/2013 15:49	20.134	5831.406
7/11/2013 15:50	20.131	5831.404
7/11/2013 15:51	20.132	5831.412
7/11/2013 15:52	20.133	5831.409
7/11/2013 15:53	20.133	5831.401
7/11/2013 15:54	20.134	5831.408
7/11/2013 15:55	20.132	5831.405
7/11/2013 15:56	20.132	5831.401
7/11/2013 15:57	20.135	5831.403
7/11/2013 15:58	20.136	5831.4
7/11/2013 15:59	20.133	5831.395
7/11/2013 16:00	20.132	5831.403
7/11/2013 16:01	20.134	5831.401
7/11/2013 16:02	20.133	5831.396
7/11/2013 16:03	20.134	5831.4
7/11/2013 16:04	20.132	5831.395
7/11/2013 16:05	20.135	5831.399
7/11/2013 16:06	20.135	5831.398
7/11/2013 16:07	20.135	5831.389
7/11/2013 16:08	20.136	5831.393
7/11/2013 16:09	20.136	5831.391
7/11/2013 16:10	20.137	5831.389
7/11/2013 16:11	20.133	5831.392
7/11/2013 16:12	20.135	5831.385
7/11/2013 16:13	20.133	5831.394
7/11/2013 16:14	20.136	5831.394
7/11/2013 16:15	20.135	5831.384
7/11/2013 16:16	20.137	5831.383
7/11/2013 16:17	20.133	5831.383
7/11/2013 16:18	20.133	5831.384
7/11/2013 16:19	20.131	5831.378
7/11/2013 16:20	20.133	5831.377
7/11/2013 16:21	20.135	5831.375
7/11/2013 16:22	20.134	5831.374
7/11/2013 16:23	20.133	5831.373
7/11/2013 16:24	20.135	5831.372
7/11/2013 16:25	20.133	5831.371
7/11/2013 16:26	20.133	5831.371
7/11/2013 16:27	20.135	5831.376
7/11/2013 16:28	20.131	5831.371
7/11/2013 16:29	20.132	5831.372
7/11/2013 16:30	20.133	5831.368
7/11/2013 16:31	20.135	5831.361
7/11/2013 16:32	20.134	5831.37
7/11/2013 16:33	20.135	5831.368
7/11/2013 16:34	20.136	5831.365
7/11/2013 16:35	20.135	5831.375
7/11/2013 16:36	20.135	5831.373
7/11/2013 16:37	20.135	5831.367
7/11/2013 16:38	20.136	5831.366
7/11/2013 16:39	20.134	5831.371
7/11/2013 16:40	20.135	5831.361
7/11/2013 16:41	20.135	5831.362
7/11/2013 16:42	20.133	5831.369
7/11/2013 16:43	20.133	5831.364
7/11/2013 16:44	20.137	5831.355
7/11/2013 16:45	20.135	5831.367
7/11/2013 16:46	20.134	5831.36
7/11/2013 16:47	20.135	5831.354
7/11/2013 16:48	20.138	5831.365
7/11/2013 16:49	20.14	5831.353
7/11/2013 16:50	20.137	5831.354
7/11/2013 16:51	20.138	5831.358
7/11/2013 16:52	20.141	5831.351
7/11/2013 16:53	20.139	5831.353
7/11/2013 16:54	20.139	5831.351
7/11/2013 16:55	20.139	5831.347
7/11/2013 16:56	20.138	5831.348
7/11/2013 16:57	20.135	5831.354
7/11/2013 16:58	20.138	5831.346
7/11/2013 16:59	20.135	5831.35
7/11/2013 17:00	20.138	5831.351
7/11/2013 17:01	20.136	5831.353
7/11/2013 17:02	20.135	5831.345
7/11/2013 17:03	20.135	5831.349
7/11/2013 17:04	20.134	5831.35
7/11/2013 17:05	20.135	5831.345
7/11/2013 17:06	20.137	5831.342
7/11/2013 17:07	20.134	5831.343
7/11/2013 17:08	20.135	5831.348
7/11/2013 17:09	20.134	5831.345
7/11/2013 17:10	20.135	5831.341
7/11/2013 17:11	20.133	5831.34
7/11/2013 17:12	20.135	5831.34
7/11/2013 17:13	20.136	5831.345
7/11/2013 17:14	20.138	5831.343
7/11/2013 17:15	20.135	5831.345
7/11/2013 17:16	20.135	5831.335
7/11/2013 17:17	20.134	5831.34
7/11/2013 17:18	20.134	5831.346
7/11/2013 17:19	20.133	5831.337
7/11/2013 17:20	20.133	5831.335
7/11/2013 17:21	20.134	5831.338
7/11/2013 17:22	20.135	5831.337
7/11/2013 17:23	20.135	5831.344
7/11/2013 17:24	20.135	5831.339
7/11/2013 17:25	20.135	5831.329
7/11/2013 17:26	20.133	5831.332
7/11/2013 17:27	20.136	5831.333
7/11/2013 17:28	20.135	5831.338
7/11/2013 17:29	20.135	5831.333
7/11/2013 17:30	20.135	5831.335
7/11/2013 17:31	20.135	5831.319
7/11/2013 17:32	20.136	5831.33
7/11/2013 17:33	20.136	5831.323
7/11/2013 17:34	20.136	5831.318
7/11/2013 17:35	20.138	5831.319
7/11/2013 17:36	20.135	5831.326
7/11/2013 17:37	20.139	5831.32
7/11/2013 17:38	20.136	5831.318
7/11/2013 17:39	20.137	5831.319
7/11/2013 17:40	20.138	5831.323
7/11/2013 17:41	20.14	5831.32
7/11/2013 17:42	20.137	5831.319
7/11/2013 17:43	20.137	5831.315
7/11/2013 17:44	20.141	5831.319
7/11/2013 17:45	20.138	5831.321
7/11/2013 17:46	20.138	5831.314
7/11/2013 17:47	20.139	5831.307
7/11/2013 17:48	20.135	5831.323
7/11/2013 17:49	20.138	5831.32
7/11/2013 17:50	20.138	5831.313
7/11/2013 17:51	20.136	5831.308
7/11/2013 17:52	20.135	5831.313
7/11/2013 17:53	20.135	5831.309
7/11/2013 17:54	20.135	5831.307
7/11/2013 17:55	20.135	5831.313
7/11/2013 17:56	20.136	5831.314
7/11/2013 17:57	20.135	5831.303
7/11/2013 17:58	20.133	5831.307
7/11/2013 17:59	20.136	5831.309
7/11/2013 18:00	20.135	5831.305
7/11/2013 18:01	20.135	5831.304
7/11/2013 18:02	20.136	5831.309
7/11/2013 18:03	20.135	5831.299
7/11/2013 18:04	20.134	5831.308
7/11/2013 18:05	20.136	5831.305
7/11/2013 18:06	20.135	5831.297
7/11/2013 18:07	20.132	5831.304
7/11/2013 18:08	20.135	5831.308
7/11/2013 18:09	20.136	5831.308
7/11/2013 18:10	20.137	5831.303
7/11/2013 18:11	20.135	5831.309
7/11/2013 18:12	20.136	5831.306
7/11/2013 18:13	20.135	5831.301
7/11/2013 18:14	20.135	5831.303
7/11/2013 18:15	20.134	5831.3
7/11/2013 18:16	20.135	5831.295
7/11/2013 18:17	20.135	5831.293
7/11/2013 18:18	20.132	5831.303
7/11/2013 18:19	20.134	5831.297
7/11/2013 18:20	20.133	5831.294
7/11/2013 18:21	20.134	5831.299
7/11/2013 18:22	20.133	5831.289
7/11/2013 18:23	20.133	5831.297
7/11/2013 18:24	20.133	5831.292
7/11/2013 18:25	20.133	5831.293
7/11/2013 18:26	20.132	5831.292
7/11/2013 18:27	20.132	5831.297
7/11/2013 18:28	20.131	5831.291
7/11/2013 18:29	20.133	5831.289
7/11/2013 18:30	20.133	5831.291
7/11/2013 18:31	20.133	5831.291
7/11/2013 18:32	20.134	5831.285
7/11/2013 18:33	20.135	5831.295
7/11/2013 18:34	20.132	5831.296
7/11/2013 18:35	20.131	5831.295
7/11/2013 18:36	20.133	5831.292
7/11/2013 18:37	20.13	5831.282
7/11/2013 18:38	20.134	5831.294
7/11/2013 18:39	20.135	5831.292
7/11/2013 18:40	20.132	5831.291
7/11/2013 18:41	20.135	5831.283
7/11/2013 18:42	20.134	5831.287
7/11/2013 18:43	20.133	5831.287
7/11/2013 18:44	20.133	5831.287
7/11/2013 18:45	20.137	5831.282
7/11/2013 18:46	20.135	5831.277
7/11/2013 18:47	20.134	5831.287
7/11/2013 18:48	20.136	5831.285
7/11/2013 18:49	20.134	5831.281
7/11/2013 18:50	20.135	5831.276
7/11/2013 18:51	20.135	5831.277
7/11/2013 18:52	20.139	5831.279
7/11/2013 18:53	20.136	5831.275
7/11/2013 18:54	20.136	5831.273
7/11/2013 18:55	20.14	5831.285
7/11/2013 18:56	20.137	5831.269
7/11/2013 18:57	20.138	5831.273
7/11/2013 18:58	20.138	5831.277
7/11/2013 18:59	20.135	5831.271
7/11/2013 19:00	20.139	5831.275
7/11/2013 19:01	20.135	5831.274
7/11/2013 19:02	20.136	5831.274
7/11/2013 19:03	20.138	5831.272
7/11/2013 19:04	20.139	5831.267
7/11/2013 19:05	20.134	5831.278
7/11/2013 19:06	20.136	5831.272
7/11/2013 19:07	20.139	5831.27
7/11/2013 19:08	20.136	5831.271
7/11/2013 19:09	20.138	5831.271
7/11/2013 19:10	20.139	5831.262
7/11/2013 19:11	20.136	5831.263
7/11/2013 19:12	20.137	5831.264
7/11/2013 19:13	20.136	5831.256
7/11/2013 19:14	20.14	5831.262
7/11/2013 19:15	20.137	5831.257
7/11/2013 19:16	20.136	5831.259
7/11/2013 19:17	20.134	5831.259
7/11/2013 19:18	20.136	5831.258
7/11/2013 19:19	20.136	5831.262
7/11/2013 19:20	20.138	5831.258
7/11/2013 19:21	20.138	5831.259
7/11/2013 19:22	20.135	5831.26
7/11/2013 19:23	20.139	5831.251
7/11/2013 19:24	20.139	5831.249
7/11/2013 19:25	20.136	5831.255
7/11/2013 19:26	20.134	5831.259
7/11/2013 19:27	20.135	5831.25
7/11/2013 19:28	20.136	5831.251
7/11/2013 19:29	20.137	5831.254
7/11/2013 19:30	20.137	5831.249
7/11/2013 19:31	20.133	5831.252
7/11/2013 19:32	20.136	5831.25
7/11/2013 19:33	20.135	5831.248
7/11/2013 19:34	20.137	5831.254
7/11/2013 19:35	20.138	5831.246
7/11/2013 19:36	20.139	5831.25
7/11/2013 19:37	20.136	5831.244
7/11/2013 19:38	20.136	5831.238
7/11/2013 19:39	20.138	5831.244
7/11/2013 19:40	20.137	5831.239
7/11/2013 19:41	20.139	5831.246
7/11/2013 19:42	20.137	5831.24
7/11/2013 19:43	20.139	5831.246
7/11/2013 19:44	20.138	5831.237
7/11/2013 19:45	20.14	5831.243
7/11/2013 19:46	20.139	5831.236
7/11/2013 19:47	20.138	5831.241
7/11/2013 19:48	20.14	5831.242
7/11/2013 19:49	20.135	5831.236
7/11/2013 19:50	20.138	5831.235
7/11/2013 19:51	20.138	5831.234
7/11/2013 19:52	20.138	5831.237
7/11/2013 19:53	20.138	5831.23
7/11/2013 19:54	20.14	5831.229
7/11/2013 19:55	20.137	5831.224
7/11/2013 19:56	20.135	5831.234
7/11/2013 19:57	20.136	5831.228
7/11/2013 19:58	20.14	5831.225
7/11/2013 19:59	20.141	5831.23
7/11/2013 20:00	20.141	5831.232
7/11/2013 20:01	20.138	5831.231
7/11/2013 20:02	20.138	5831.236
7/11/2013 20:03	20.135	5831.229
7/11/2013 20:04	20.139	5831.234
7/11/2013 20:05	20.139	5831.234
7/11/2013 20:06	20.139	5831.223
7/11/2013 20:07	20.138	5831.229
7/11/2013 20:08	20.14	5831.224
7/11/2013 20:09	20.14	5831.227
7/11/2013 20:10	20.141	5831.228
7/11/2013 20:11	20.143	5831.216
7/11/2013 20:12	20.141	5831.229
7/11/2013 20:13	20.141	5831.224
7/11/2013 20:14	20.139	5831.222
7/11/2013 20:15	20.137	5831.222
7/11/2013 20:16	20.139	5831.224
7/11/2013 20:17	20.139	5831.227
7/11/2013 20:18	20.137	5831.213
7/11/2013 20:19	20.137	5831.217
7/11/2013 20:20	20.138	5831.219
7/11/2013 20:21	20.139	5831.22
7/11/2013 20:22	20.141	5831.209
7/11/2013 20:23	20.139	5831.217
7/11/2013 20:24	20.137	5831.216
7/11/2013 20:25	20.136	5831.218
7/11/2013 20:26	20.136	5831.217
7/11/2013 20:27	20.14	5831.219
7/11/2013 20:28	20.136	5831.211
7/11/2013 20:29	20.139	5831.218
7/11/2013 20:30	20.138	5831.215
7/11/2013 20:31	20.139	5831.218
7/11/2013 20:32	20.14	5831.211
7/11/2013 20:33	20.141	5831.217
7/11/2013 20:34	20.135	5831.221
7/11/2013 20:35	20.137	5831.217
7/11/2013 20:36	20.136	5831.21
7/11/2013 20:37	20.142	5831.211
7/11/2013 20:38	20.139	5831.211
7/11/2013 20:39	20.138	5831.216
7/11/2013 20:40	20.138	5831.211
7/11/2013 20:41	20.14	5831.21
7/11/2013 20:42	20.137	5831.211
7/11/2013 20:43	20.141	5831.215
7/11/2013 20:44	20.14	5831.204
7/11/2013 20:45	20.14	5831.204
7/11/2013 20:46	20.139	5831.202
7/11/2013 20:47	20.144	5831.205
7/11/2013 20:48	20.141	5831.202
7/11/2013 20:49	20.14	5831.195
7/11/2013 20:50	20.143	5831.203
7/11/2013 20:51	20.141	5831.198
7/11/2013 20:52	20.137	5831.196
7/11/2013 20:53	20.141	5831.194
7/11/2013 20:54	20.141	5831.192
7/11/2013 20:55	20.144	5831.198
7/11/2013 20:56	20.141	5831.196
7/11/2013 20:57	20.143	5831.199
7/11/2013 20:58	20.141	5831.201
7/11/2013 20:59	20.141	5831.191
7/11/2013 21:00	20.137	5831.193
7/11/2013 21:01	20.138	5831.201
7/11/2013 21:02	20.138	5831.201
7/11/2013 21:03	20.141	5831.199
7/11/2013 21:04	20.139	5831.188
7/11/2013 21:05	20.143	5831.192
7/11/2013 21:06	20.138	5831.195
7/11/2013 21:07	20.139	5831.199
7/11/2013 21:08	20.139	5831.192
7/11/2013 21:09	20.141	5831.187
7/11/2013 21:10	20.141	5831.186
7/11/2013 21:11	20.14	5831.189
7/11/2013 21:12	20.138	5831.195
7/11/2013 21:13	20.138	5831.192
7/11/2013 21:14	20.141	5831.188
7/11/2013 21:15	20.139	5831.188
7/11/2013 21:16	20.141	5831.189
7/11/2013 21:17	20.14	5831.182
7/11/2013 21:18	20.139	5831.185
7/11/2013 21:19	20.144	5831.188
7/11/2013 21:20	20.144	5831.181
7/11/2013 21:21	20.139	5831.183
7/11/2013 21:22	20.141	5831.184
7/11/2013 21:23	20.143	5831.178
7/11/2013 21:24	20.142	5831.171
7/11/2013 21:25	20.142	5831.177

7/11/2013 21:26	20.142	5831.178
7/11/2013 21:27	20.141	5831.175
7/11/2013 21:28	20.14	5831.177
7/11/2013 21:29	20.143	5831.183
7/11/2013 21:30	20.144	5831.186
7/11/2013 21:31	20.141	5831.183
7/11/2013 21:32	20.14	5831.178
7/11/2013 21:33	20.142	5831.18
7/11/2013 21:34	20.143	5831.181
7/11/2013 21:35	20.142	5831.179
7/11/2013 21:36	20.14	5831.178
7/11/2013 21:37	20.14	5831.176
7/11/2013 21:38	20.143	5831.168
7/11/2013 21:39	20.142	5831.166
7/11/2013 21:40	20.141	5831.17
7/11/2013 21:41	20.141	5831.161
7/11/2013 21:42	20.143	5831.17
7/11/2013 21:43	20.145	5831.17
7/11/2013 21:44	20.142	5831.17
7/11/2013 21:45	20.141	5831.167
7/11/2013 21:46	20.141	5831.171
7/11/2013 21:47	20.141	5831.17
7/11/2013 21:48	20.141	5831.168
7/11/2013 21:49	20.14	5831.168
7/11/2013 21:50	20.142	5831.161
7/11/2013 21:51	20.141	5831.157
7/11/2013 21:52	20.143	5831.16
7/11/2013 21:53	20.143	5831.152
7/11/2013 21:54	20.147	5831.163
7/11/2013 21:55	20.146	5831.158
7/11/2013 21:56	20.147	5831.157
7/11/2013 21:57	20.147	5831.156
7/11/2013 21:58	20.149	5831.153
7/11/2013 21:59	20.145	5831.154
7/11/2013 22:00	20.15	5831.158
7/11/2013 22:01	20.15	5831.155
7/11/2013 22:02	20.15	5831.15
7/11/2013 22:03	20.151	5831.152
7/11/2013 22:04	20.155	5831.15
7/11/2013 22:05	20.153	5831.147
7/11/2013 22:06	20.154	5831.147
7/11/2013 22:07	20.155	5831.151
7/11/2013 22:08	20.153	5831.154
7/11/2013 22:09	20.154	5831.151
7/11/2013 22:10	20.156	5831.141
7/11/2013 22:11	20.154	5831.14
7/11/2013 22:12	20.154	5831.148
7/11/2013 22:13	20.155	5831.144
7/11/2013 22:14	20.154	5831.14
7/11/2013 22:15	20.157	5831.143
7/11/2013 22:16	20.157	5831.142
7/11/2013 22:17	20.157	5831.137
7/11/2013 22:18	20.156	5831.14
7/11/2013 22:19	20.154	5831.125
7/11/2013 22:20	20.155	5831.139
7/11/2013 22:21	20.157	5831.137
7/11/2013 22:22	20.155	5831.139
7/11/2013 22:23	20.157	5831.136
7/11/2013 22:24	20.158	5831.132
7/11/2013 22:25	20.159	5831.131
7/11/2013 22:26	20.159	5831.132
7/11/2013 22:27	20.159	5831.128
7/11/2013 22:28	20.156	5831.126
7/11/2013 22:29	20.16	5831.122
7/11/2013 22:30	20.159	5831.134
7/11/2013 22:31	20.159	5831.129
7/11/2013 22:32	20.161	5831.123
7/11/2013 22:33	20.161	5831.122
7/11/2013 22:34	20.159	5831.127
7/11/2013 22:35	20.16	5831.126
7/11/2013 22:36	20.163	5831.118
7/11/2013 22:37	20.165	5831.115
7/11/2013 22:38	20.16	5831.12
7/11/2013 22:39	20.161	5831.115
7/11/2013 22:40	20.16	5831.114
7/11/2013 22:41	20.159	5831.113
7/11/2013 22:42	20.16	5831.105
7/11/2013 22:43	20.162	5831.109
7/11/2013 22:44	20.161	5831.109
7/11/2013 22:45	20.163	5831.113
7/11/2013 22:46	20.164	5831.104
7/11/2013 22:47	20.165	5831.103
7/11/2013 22:48	20.165	5831.1
7/11/2013 22:49	20.165	5831.093
7/11/2013 22:50	20.165	5831.092
7/11/2013 22:51	20.167	5831.092
7/11/2013 22:52	20.166	5831.092
7/11/2013 22:53	20.168	5831.088
7/11/2013 22:54	20.164	5831.093
7/11/2013 22:55	20.165	5831.094
7/11/2013 22:56	20.164	5831.094
7/11/2013 22:57	20.162	5831.099
7/11/2013 22:58	20.163	5831.099
7/11/2013 22:59	20.162	5831.091
7/11/2013 23:00	20.168	5831.089
7/11/2013 23:01	20.165	5831.094
7/11/2013 23:02	20.163	5831.096
7/11/2013 23:03	20.165	5831.09
7/11/2013 23:04	20.163	5831.084
7/11/2013 23:05	20.164	5831.077
7/11/2013 23:06	20.165	5831.081
7/11/2013 23:07	20.162	5831.08
7/11/2013 23:08	20.168	5831.081
7/11/2013 23:09	20.163	5831.088
7/11/2013 23:10	20.168	5831.083
7/11/2013 23:11	20.164	5831.081
7/11/2013 23:12	20.165	5831.083
7/11/2013 23:13	20.163	5831.083
7/11/2013 23:14	20.164	5831.087
7/11/2013 23:15	20.165	5831.076
7/11/2013 23:16	20.165	5831.08
7/11/2013 23:17	20.162	5831.082
7/11/2013 23:18	20.162	5831.081
7/11/2013 23:19	20.164	5831.084
7/11/2013 23:20	20.163	5831.076
7/11/2013 23:21	20.16	5831.076
7/11/2013 23:22	20.162	5831.075
7/11/2013 23:23	20.164	5831.069
7/11/2013 23:24	20.163	5831.069
7/11/2013 23:25	20.164	5831.068
7/11/2013 23:26	20.164	5831.067
7/11/2013 23:27	20.164	5831.059
7/11/2013 23:28	20.167	5831.069
7/11/2013 23:29	20.166	5831.067
7/11/2013 23:30	20.165	5831.065
7/11/2013 23:31	20.166	5831.066
7/11/2013 23:32	20.163	5831.064
7/11/2013 23:33	20.163	5831.065
7/11/2013 23:34	20.162	5831.06
7/11/2013 23:35	20.163	5831.055
7/11/2013 23:36	20.165	5831.054
7/11/2013 23:37	20.161	5831.05
7/11/2013 23:38	20.163	5831.048
7/11/2013 23:39	20.163	5831.05
7/11/2013 23:40	20.163	5831.053
7/11/2013 23:41	20.166	5831.056
7/11/2013 23:42	20.166	5831.062
7/11/2013 23:43	20.164	5831.048
7/11/2013 23:44	20.164	5831.041
7/11/2013 23:45	20.165	5831.046
7/11/2013 23:46	20.167	5831.041
7/11/2013 23:47	20.167	5831.044
7/11/2013 23:48	20.165	5831.042
7/11/2013 23:49	20.165	5831.049
7/11/2013 23:50	20.169	5831.049
7/11/2013 23:51	20.164	5831.047
7/11/2013 23:52	20.166	5831.047
7/11/2013 23:53	20.167	5831.043
7/11/2013 23:54	20.164	5831.038
7/11/2013 23:55	20.163	5831.036
7/11/2013 23:56	20.165	5831.044
7/11/2013 23:57	20.165	5831.042
7/11/2013 23:58	20.166	5831.052
7/11/2013 23:59	20.169	5831.042
7/12/2013 0:00	20.163	5831.034
7/12/2013 0:01	20.168	5831.03
7/12/2013 0:02	20.164	5831.029
7/12/2013 0:03	20.168	5831.035
7/12/2013 0:04	20.166	5831.038
7/12/2013 0:05	20.166	5831.035
7/12/2013 0:06	20.166	5831.032
7/12/2013 0:07	20.163	5831.036
7/12/2013 0:08	20.165	5831.034
7/12/2013 0:09	20.163	5831.03
7/12/2013 0:10	20.165	5831.032
7/12/2013 0:11	20.164	5831.033
7/12/2013 0:12	20.167	5831.025
7/12/2013 0:13	20.162	5831.023
7/12/2013 0:14	20.168	5831.025
7/12/2013 0:15	20.166	5831.019
7/12/2013 0:16	20.167	5831.027
7/12/2013 0:17	20.166	5831.028
7/12/2013 0:18	20.166	5831.028
7/12/2013 0:19	20.166	5831.027
7/12/2013 0:20	20.167	5831.028
7/12/2013 0:21	20.167	5831.025
7/12/2013 0:22	20.166	5831.027
7/12/2013 0:23	20.166	5831.02
7/12/2013 0:24	20.167	5831.026
7/12/2013 0:25	20.165	5831.034
7/12/2013 0:26	20.165	5831.024
7/12/2013 0:27	20.167	5831.02
7/12/2013 0:28	20.169	5831.026
7/12/2013 0:29	20.171	5831.022
7/12/2013 0:30	20.171	5831.019
7/12/2013 0:31	20.171	5831.028
7/12/2013 0:32	20.17	5831.015
7/12/2013 0:33	20.167	5831.02
7/12/2013 0:34	20.169	5831.011
7/12/2013 0:35	20.17	5831.014
7/12/2013 0:36	20.17	5831.006
7/12/2013 0:37	20.17	5831.004
7/12/2013 0:38	20.171	5831.006
7/12/2013 0:39	20.17	5830.997
7/12/2013 0:40	20.169	5831
7/12/2013 0:41	20.171	5831.003
7/12/2013 0:42	20.168	5831.003
7/12/2013 0:43	20.17	5831.006
7/12/2013 0:44	20.17	5830.998
7/12/2013 0:45	20.172	5831.002
7/12/2013 0:46	20.168	5831
7/12/2013 0:47	20.168	5831.002
7/12/2013 0:48	20.168	5830.997
7/12/2013 0:49	20.168	5830.993
7/12/2013 0:50	20.167	5831.004
7/12/2013 0:51	20.163	5830.993
7/12/2013 0:52	20.167	5830.992
7/12/2013 0:53	20.166	5830.993
7/12/2013 0:54	20.166	5830.988
7/12/2013 0:55	20.169	5830.989
7/12/2013 0:56	20.169	5830.995
7/12/2013 0:57	20.168	5830.992
7/12/2013 0:58	20.168	5830.996
7/12/2013 0:59	20.169	5830.992
7/12/2013 1:00	20.167	5830.993
7/12/2013 1:01	20.17	5830.992
7/12/2013 1:02	20.17	5830.992
7/12/2013 1:03	20.171	5830.989
7/12/2013 1:04	20.17	5830.987
7/12/2013 1:05	20.171	5830.984
7/12/2013 1:06	20.169	5831
7/12/2013 1:07	20.166	5830.991
7/12/2013 1:08	20.168	5830.985
7/12/2013 1:09	20.169	5830.986
7/12/2013 1:10	20.17	5830.988
7/12/2013 1:11	20.168	5830.982
7/12/2013 1:12	20.167	5830.985
7/12/2013 1:13	20.168	5830.987
7/12/2013 1:14	20.171	5830.985
7/12/2013 1:15	20.169	5830.981
7/12/2013 1:16	20.167	5830.979
7/12/2013 1:17	20.167	5830.979
7/12/2013 1:18	20.168	5830.992
7/12/2013 1:19	20.169	5830.988
7/12/2013 1:20	20.167	5830.979
7/12/2013 1:21	20.168	5830.979
7/12/2013 1:22	20.168	5830.981
7/12/2013 1:23	20.169	5830.97
7/12/2013 1:24	20.17	5830.975
7/12/2013 1:25	20.167	5830.969
7/12/2013 1:26	20.17	5830.97
7/12/2013 1:27	20.17	5830.971
7/12/2013 1:28	20.171	5830.968
7/12/2013 1:29	20.171	5830.976
7/12/2013 1:30	20.173	5830.972
7/12/2013 1:31	20.173	5830.975
7/12/2013 1:32	20.17	5830.974
7/12/2013 1:33	20.172	5830.974
7/12/2013 1:34	20.172	5830.976
7/12/2013 1:35	20.17	5830.972
7/12/2013 1:36	20.169	5830.977
7/12/2013 1:37	20.168	5830.974
7/12/2013 1:38	20.168	5830.968
7/12/2013 1:39	20.169	5830.972
7/12/2013 1:40	20.169	5830.971
7/12/2013 1:41	20.168	5830.968
7/12/2013 1:42	20.168	5830.97
7/12/2013 1:43	20.167	5830.972
7/12/2013 1:44	20.167	5830.965
7/12/2013 1:45	20.165	5830.972
7/12/2013 1:46	20.164	5830.967
7/12/2013 1:47	20.166	5830.971
7/12/2013 1:48	20.167	5830.97
7/12/2013 1:49	20.165	5830.963
7/12/2013 1:50	20.168	5830.961
7/12/2013 1:51	20.169	5830.966
7/12/2013 1:52	20.171	5830.959
7/12/2013 1:53	20.169	5830.962
7/12/2013 1:54	20.171	5830.96
7/12/2013 1:55	20.171	5830.967
7/12/2013 1:56	20.167	5830.961
7/12/2013 1:57	20.17	5830.962
7/12/2013 1:58	20.167	5830.96
7/12/2013 1:59	20.17	5830.959
7/12/2013 2:00	20.17	5830.952
7/12/2013 2:01	20.17	5830.954
7/12/2013 2:02	20.168	5830.952
7/12/2013 2:03	20.171	5830.95
7/12/2013 2:04	20.169	5830.951
7/12/2013 2:05	20.17	5830.954
7/12/2013 2:06	20.17	5830.946
7/12/2013 2:07	20.173	5830.951
7/12/2013 2:08	20.169	5830.958
7/12/2013 2:09	20.17	5830.958
7/12/2013 2:10	20.169	5830.951
7/12/2013 2:11	20.171	5830.955
7/12/2013 2:12	20.17	5830.955
7/12/2013 2:13	20.169	5830.951
7/12/2013 2:14	20.172	5830.951
7/12/2013 2:15	20.171	5830.953
7/12/2013 2:16	20.17	5830.953
7/12/2013 2:17	20.172	5830.948
7/12/2013 2:18	20.168	5830.948
7/12/2013 2:19	20.168	5830.953
7/12/2013 2:20	20.169	5830.955
7/12/2013 2:21	20.168	5830.946
7/12/2013 2:22	20.169	5830.946
7/12/2013 2:23	20.168	5830.952
7/12/2013 2:24	20.171	5830.948
7/12/2013 2:25	20.167	5830.949
7/12/2013 2:26	20.168	5830.951
7/12/2013 2:27	20.166	5830.95
7/12/2013 2:28	20.169	5830.949
7/12/2013 2:29	20.168	5830.944
7/12/2013 2:30	20.167	5830.95
7/12/2013 2:31	20.171	5830.947
7/12/2013 2:32	20.165	5830.945
7/12/2013 2:33	20.168	5830.945
7/12/2013 2:34	20.17	5830.942
7/12/2013 2:35	20.171	5830.946
7/12/2013 2:36	20.171	5830.937
7/12/2013 2:37	20.17	5830.934
7/12/2013 2:38	20.167	5830.945
7/12/2013 2:39	20.17	5830.935
7/12/2013 2:40	20.168	5830.935
7/12/2013 2:41	20.168	5830.938
7/12/2013 2:42	20.169	5830.935
7/12/2013 2:43	20.167	5830.938
7/12/2013 2:44	20.166	5830.931
7/12/2013 2:45	20.168	5830.938
7/12/2013 2:46	20.165	5830.927
7/12/2013 2:47	20.164	5830.922
7/12/2013 2:48	20.168	5830.92
7/12/2013 2:49	20.169	5830.926
7/12/2013 2:50	20.171	5830.918
7/12/2013 2:51	20.168	5830.92
7/12/2013 2:52	20.17	5830.918
7/12/2013 2:53	20.172	5830.914
7/12/2013 2:54	20.174	5830.921
7/12/2013 2:55	20.174	5830.892
7/12/2013 2:56	20.173	5830.911
7/12/2013 2:57	20.175	5830.897
7/12/2013 2:58	20.173	5830.894
7/12/2013 2:59	20.176	5830.897
7/12/2013 3:00	20.172	5830.893
7/12/2013 3:01	20.169	5830.902
7/12/2013 3:02	20.171	5830.895
7/12/2013 3:03	20.174	5830.9
7/12/2013 3:04	20.174	5830.901
7/12/2013 3:05	20.178	5830.899
7/12/2013 3:06	20.172	5830.898
7/12/2013 3:07	20.173	5830.897
7/12/2013 3:08	20.174	5830.9
7/12/2013 3:09	20.173	5830.892
7/12/2013 3:10	20.172	5830.894
7/12/2013 3:11	20.174	5830.899
7/12/2013 3:12	20.173	5830.893
7/12/2013 3:13	20.173	5830.907
7/12/2013 3:14	20.17	5830.887
7/12/2013 3:15	20.174	5830.888
7/12/2013 3:16	20.174	5830.879
7/12/2013 3:17	20.173	5830.893
7/12/2013 3:18	20.176	5830.882
7/12/2013 3:19	20.175	5830.882
7/12/2013 3:20	20.178	5830.884
7/12/2013 3:21	20.177	5830.893
7/12/2013 3:22	20.179	5830.886
7/12/2013 3:23	20.178	5830.886
7/12/2013 3:24	20.18	5830.878
7/12/2013 3:25	20.18	5830.884
7/12/2013 3:26	20.179	5830.875
7/12/2013 3:27	20.181	5830.882
7/12/2013 3:28	20.178	5830.882
7/12/2013 3:29	20.178	5830.878
7/12/2013 3:30	20.179	5830.875
7/12/2013 3:31	20.181	5830.877
7/12/2013 3:32	20.179	5830.885
7/12/2013 3:33	20.178	5830.875
7/12/2013 3:34	20.178	5830.882
7/12/2013 3:35	20.179	5830.88
7/12/2013 3:36	20.182	5830.88
7/12/2013 3:37	20.182	5830.873
7/12/2013 3:38	20.185	5830.878
7/12/2013 3:39	20.182	5830.881
7/12/2013 3:40	20.185	5830.872
7/12/2013 3:41	20.185	5830.878
7/12/2013 3:42	20.184	5830.871
7/12/2013 3:43	20.186	5830.876
7/12/2013 3:44	20.185	5830.878
7/12/2013 3:45	20.185	5830.876
7/12/2013 3:46	20.183	5830.873
7/12/2013 3:47	20.184	5830.872
7/12/2013 3:48	20.184	5830.88
7/12/2013 3:49	20.182	5830.868
7/12/2013 3:50	20.186	5830.876

7/12/2013 3:51	20.182	5830.87
7/12/2013 3:52	20.184	5830.874
7/12/2013 3:53	20.184	5830.875
7/12/2013 3:54	20.187	5830.868
7/12/2013 3:55	20.184	5830.871
7/12/2013 3:56	20.184	5830.871
7/12/2013 3:57	20.183	5830.869
7/12/2013 3:58	20.184	5830.872
7/12/2013 3:59	20.184	5830.863
7/12/2013 4:00	20.184	5830.877
7/12/2013 4:01	20.184	5830.865
7/12/2013 4:02	20.186	5830.869
7/12/2013 4:03	20.186	5830.865
7/12/2013 4:04	20.185	5830.866
7/12/2013 4:05	20.183	5830.872
7/12/2013 4:06	20.184	5830.869
7/12/2013 4:07	20.184	5830.863
7/12/2013 4:08	20.185	5830.859
7/12/2013 4:09	20.185	5830.861
7/12/2013 4:10	20.186	5830.862
7/12/2013 4:11	20.187	5830.864
7/12/2013 4:12	20.184	5830.863
7/12/2013 4:13	20.184	5830.867
7/12/2013 4:14	20.183	5830.862
7/12/2013 4:15	20.184	5830.866
7/12/2013 4:16	20.186	5830.865
7/12/2013 4:17	20.186	5830.86
7/12/2013 4:18	20.18	5830.862
7/12/2013 4:19	20.184	5830.855
7/12/2013 4:20	20.181	5830.853
7/12/2013 4:21	20.184	5830.86
7/12/2013 4:22	20.181	5830.855
7/12/2013 4:23	20.182	5830.854
7/12/2013 4:24	20.182	5830.855
7/12/2013 4:25	20.185	5830.848
7/12/2013 4:26	20.182	5830.862
7/12/2013 4:27	20.181	5830.857
7/12/2013 4:28	20.184	5830.855
7/12/2013 4:29	20.183	5830.855
7/12/2013 4:30	20.18	5830.859
7/12/2013 4:31	20.183	5830.845
7/12/2013 4:32	20.184	5830.856
7/12/2013 4:33	20.183	5830.858
7/12/2013 4:34	20.185	5830.851
7/12/2013 4:35	20.189	5830.849
7/12/2013 4:36	20.186	5830.846
7/12/2013 4:37	20.186	5830.851
7/12/2013 4:38	20.188	5830.844
7/12/2013 4:39	20.188	5830.851
7/12/2013 4:40	20.188	5830.847
7/12/2013 4:41	20.188	5830.856
7/12/2013 4:42	20.188	5830.85
7/12/2013 4:43	20.188	5830.845
7/12/2013 4:44	20.189	5830.848
7/12/2013 4:45	20.189	5830.846
7/12/2013 4:46	20.185	5830.847
7/12/2013 4:47	20.186	5830.844
7/12/2013 4:48	20.185	5830.851
7/12/2013 4:49	20.183	5830.854
7/12/2013 4:50	20.188	5830.852
7/12/2013 4:51	20.189	5830.853
7/12/2013 4:52	20.186	5830.851
7/12/2013 4:53	20.187	5830.846
7/12/2013 4:54	20.184	5830.84
7/12/2013 4:55	20.184	5830.854
7/12/2013 4:56	20.182	5830.846
7/12/2013 4:57	20.185	5830.849
7/12/2013 4:58	20.184	5830.839
7/12/2013 4:59	20.183	5830.846
7/12/2013 5:00	20.182	5830.847
7/12/2013 5:01	20.184	5830.849
7/12/2013 5:02	20.184	5830.844
7/12/2013 5:03	20.184	5830.849
7/12/2013 5:04	20.185	5830.85
7/12/2013 5:05	20.185	5830.843
7/12/2013 5:06	20.186	5830.839
7/12/2013 5:07	20.187	5830.851
7/12/2013 5:08	20.183	5830.851
7/12/2013 5:09	20.183	5830.852
7/12/2013 5:10	20.184	5830.853
7/12/2013 5:11	20.184	5830.849
7/12/2013 5:12	20.185	5830.841
7/12/2013 5:13	20.184	5830.852
7/12/2013 5:14	20.185	5830.849
7/12/2013 5:15	20.182	5830.845
7/12/2013 5:16	20.184	5830.843
7/12/2013 5:17	20.185	5830.849
7/12/2013 5:18	20.186	5830.84
7/12/2013 5:19	20.187	5830.847
7/12/2013 5:20	20.187	5830.837
7/12/2013 5:21	20.184	5830.841
7/12/2013 5:22	20.182	5830.838
7/12/2013 5:23	20.187	5830.846
7/12/2013 5:24	20.185	5830.838
7/12/2013 5:25	20.186	5830.84
7/12/2013 5:26	20.186	5830.832
7/12/2013 5:27	20.188	5830.834
7/12/2013 5:28	20.188	5830.835
7/12/2013 5:29	20.191	5830.843
7/12/2013 5:30	20.186	5830.839
7/12/2013 5:31	20.186	5830.841
7/12/2013 5:32	20.187	5830.839
7/12/2013 5:33	20.186	5830.838
7/12/2013 5:34	20.189	5830.829
7/12/2013 5:35	20.188	5830.836
7/12/2013 5:36	20.189	5830.833
7/12/2013 5:37	20.185	5830.826
7/12/2013 5:38	20.188	5830.833
7/12/2013 5:39	20.187	5830.833
7/12/2013 5:40	20.19	5830.831
7/12/2013 5:41	20.189	5830.834
7/12/2013 5:42	20.184	5830.836
7/12/2013 5:43	20.184	5830.831
7/12/2013 5:44	20.188	5830.828
7/12/2013 5:45	20.188	5830.835
7/12/2013 5:46	20.186	5830.832
7/12/2013 5:47	20.185	5830.833
7/12/2013 5:48	20.185	5830.828
7/12/2013 5:49	20.186	5830.83
7/12/2013 5:50	20.185	5830.83
7/12/2013 5:51	20.186	5830.835
7/12/2013 5:52	20.187	5830.841
7/12/2013 5:53	20.185	5830.833
7/12/2013 5:54	20.185	5830.843
7/12/2013 5:55	20.187	5830.834
7/12/2013 5:56	20.187	5830.83
7/12/2013 5:57	20.186	5830.834
7/12/2013 5:58	20.188	5830.835
7/12/2013 5:59	20.187	5830.83
7/12/2013 6:00	20.187	5830.831
7/12/2013 6:01	20.188	5830.83
7/12/2013 6:02	20.188	5830.83
7/12/2013 6:03	20.188	5830.843
7/12/2013 6:04	20.187	5830.842
7/12/2013 6:05	20.189	5830.836
7/12/2013 6:06	20.186	5830.832
7/12/2013 6:07	20.185	5830.825
7/12/2013 6:08	20.185	5830.823
7/12/2013 6:09	20.188	5830.826
7/12/2013 6:10	20.186	5830.832
7/12/2013 6:11	20.19	5830.826
7/12/2013 6:12	20.189	5830.832
7/12/2013 6:13	20.19	5830.833
7/12/2013 6:14	20.193	5830.832
7/12/2013 6:15	20.192	5830.831
7/12/2013 6:16	20.188	5830.827
7/12/2013 6:17	20.19	5830.832
7/12/2013 6:18	20.189	5830.829
7/12/2013 6:19	20.186	5830.831
7/12/2013 6:20	20.186	5830.825
7/12/2013 6:21	20.186	5830.834
7/12/2013 6:22	20.187	5830.831
7/12/2013 6:23	20.187	5830.828
7/12/2013 6:24	20.189	5830.827
7/12/2013 6:25	20.187	5830.829
7/12/2013 6:26	20.191	5830.826
7/12/2013 6:27	20.189	5830.83
7/12/2013 6:28	20.187	5830.84
7/12/2013 6:29	20.19	5830.827
7/12/2013 6:30	20.189	5830.835
7/12/2013 6:31	20.186	5830.831
7/12/2013 6:32	20.19	5830.83
7/12/2013 6:33	20.186	5830.826
7/12/2013 6:34	20.189	5830.833
7/12/2013 6:35	20.188	5830.837
7/12/2013 6:36	20.191	5830.832
7/12/2013 6:37	20.193	5830.829
7/12/2013 6:38	20.19	5830.828
7/12/2013 6:39	20.193	5830.828
7/12/2013 6:40	20.192	5830.824
7/12/2013 6:41	20.192	5830.837
7/12/2013 6:42	20.191	5830.831
7/12/2013 6:43	20.192	5830.834
7/12/2013 6:44	20.192	5830.837
7/12/2013 6:45	20.192	5830.825
7/12/2013 6:46	20.191	5830.83
7/12/2013 6:47	20.188	5830.834
7/12/2013 6:48	20.191	5830.826
7/12/2013 6:49	20.192	5830.836
7/12/2013 6:50	20.19	5830.841
7/12/2013 6:51	20.192	5830.835
7/12/2013 6:52	20.19	5830.836
7/12/2013 6:53	20.19	5830.821
7/12/2013 6:54	20.189	5830.822
7/12/2013 6:55	20.189	5830.833
7/12/2013 6:56	20.19	5830.832
7/12/2013 6:57	20.193	5830.837
7/12/2013 6:58	20.192	5830.831
7/12/2013 6:59	20.193	5830.835
7/12/2013 7:00	20.194	5830.835
7/12/2013 7:01	20.194	5830.836
7/12/2013 7:02	20.194	5830.831
7/12/2013 7:03	20.19	5830.833
7/12/2013 7:04	20.194	5830.822
7/12/2013 7:05	20.192	5830.836
7/12/2013 7:06	20.193	5830.829
7/12/2013 7:07	20.189	5830.832
7/12/2013 7:08	20.193	5830.829
7/12/2013 7:09	20.19	5830.833
7/12/2013 7:10	20.192	5830.83
7/12/2013 7:11	20.191	5830.827
7/12/2013 7:12	20.193	5830.826
7/12/2013 7:13	20.19	5830.825
7/12/2013 7:14	20.192	5830.829
7/12/2013 7:15	20.189	5830.841
7/12/2013 7:16	20.189	5830.844
7/12/2013 7:17	20.188	5830.83
7/12/2013 7:18	20.188	5830.838
7/12/2013 7:19	20.189	5830.837
7/12/2013 7:20	20.19	5830.841
7/12/2013 7:21	20.191	5830.838
7/12/2013 7:22	20.192	5830.844
7/12/2013 7:23	20.191	5830.83
7/12/2013 7:24	20.19	5830.832
7/12/2013 7:25	20.191	5830.832
7/12/2013 7:26	20.19	5830.838
7/12/2013 7:27	20.193	5830.824
7/12/2013 7:28	20.191	5830.826
7/12/2013 7:29	20.193	5830.826
7/12/2013 7:30	20.192	5830.833
7/12/2013 7:31	20.191	5830.832
7/12/2013 7:32	20.194	5830.833
7/12/2013 7:33	20.193	5830.825
7/12/2013 7:34	20.194	5830.828
7/12/2013 7:35	20.19	5830.831
7/12/2013 7:36	20.194	5830.836
7/12/2013 7:37	20.196	5830.826
7/12/2013 7:38	20.19	5830.832
7/12/2013 7:39	20.192	5830.834
7/12/2013 7:40	20.191	5830.833
7/12/2013 7:41	20.194	5830.837
7/12/2013 7:42	20.194	5830.833
7/12/2013 7:43	20.191	5830.835
7/12/2013 7:44	20.194	5830.837
7/12/2013 7:45	20.193	5830.832
7/12/2013 7:46	20.194	5830.832
7/12/2013 7:47	20.19	5830.838
7/12/2013 7:48	20.193	5830.83
7/12/2013 7:49	20.192	5830.831
7/12/2013 7:50	20.193	5830.834
7/12/2013 7:51	20.191	5830.825
7/12/2013 7:52	20.194	5830.828
7/12/2013 7:53	20.194	5830.829
7/12/2013 7:54	20.192	5830.828
7/12/2013 7:55	20.193	5830.83
7/12/2013 7:56	20.194	5830.827
7/12/2013 7:57	20.194	5830.83
7/12/2013 7:58	20.193	5830.84
7/12/2013 7:59	20.193	5830.832
7/12/2013 8:00	20.194	5830.822
7/12/2013 8:01	20.192	5830.835
7/12/2013 8:02	20.194	5830.845
7/12/2013 8:03	20.194	5830.838
7/12/2013 8:04	20.194	5830.835
7/12/2013 8:05	20.194	5830.832
7/12/2013 8:06	20.192	5830.831
7/12/2013 8:07	20.192	5830.831
7/12/2013 8:08	20.196	5830.831
7/12/2013 8:09	20.194	5830.838
7/12/2013 8:10	20.194	5830.825
7/12/2013 8:11	20.196	5830.836
7/12/2013 8:12	20.194	5830.835
7/12/2013 8:13	20.193	5830.837
7/12/2013 8:14	20.198	5830.833
7/12/2013 8:15	20.193	5830.832
7/12/2013 8:16	20.194	5830.832
7/12/2013 8:17	20.194	5830.839
7/12/2013 8:18	20.197	5830.828
7/12/2013 8:19	20.196	5830.842
7/12/2013 8:20	20.194	5830.833
7/12/2013 8:21	20.194	5830.84
7/12/2013 8:22	20.196	5830.826
7/12/2013 8:23	20.195	5830.823
7/12/2013 8:24	20.194	5830.834
7/12/2013 8:25	20.195	5830.831
7/12/2013 8:26	20.194	5830.838
7/12/2013 8:27	20.191	5830.836
7/12/2013 8:28	20.194	5830.835
7/12/2013 8:29	20.195	5830.838
7/12/2013 8:30	20.196	5830.841
7/12/2013 8:31	20.194	5830.844
7/12/2013 8:32	20.193	5830.835
7/12/2013 8:33	20.196	5830.838
7/12/2013 8:34	20.194	5830.836
7/12/2013 8:35	20.196	5830.838
7/12/2013 8:36	20.196	5830.833
7/12/2013 8:37	20.197	5830.831
7/12/2013 8:38	20.195	5830.83
7/12/2013 8:39	20.199	5830.833
7/12/2013 8:40	20.195	5830.829
7/12/2013 8:41	20.196	5830.826
7/12/2013 8:42	20.194	5830.828
7/12/2013 8:43	20.195	5830.824
7/12/2013 8:44	20.195	5830.833
7/12/2013 8:45	20.195	5830.832
7/12/2013 8:46	20.195	5830.835
7/12/2013 8:47	20.194	5830.833
7/12/2013 8:48	20.194	5830.834
7/12/2013 8:49	20.194	5830.828
7/12/2013 8:50	20.195	5830.832
7/12/2013 8:51	20.194	5830.833
7/12/2013 8:52	20.195	5830.832
7/12/2013 8:53	20.195	5830.837
7/12/2013 8:54	20.195	5830.834
7/12/2013 8:55	20.194	5830.825
7/12/2013 8:56	20.194	5830.836
7/12/2013 8:57	20.194	5830.837
7/12/2013 8:58	20.193	5830.833
7/12/2013 8:59	20.194	5830.833
7/12/2013 9:00	20.193	5830.829
7/12/2013 9:01	20.194	5830.831
7/12/2013 9:02	20.193	5830.834
7/12/2013 9:03	20.194	5830.831
7/12/2013 9:04	20.193	5830.82
7/12/2013 9:05	20.191	5830.831
7/12/2013 9:06	20.193	5830.818
7/12/2013 9:07	20.194	5830.826
7/12/2013 9:08	20.196	5830.83
7/12/2013 9:09	20.194	5830.833
7/12/2013 9:10	20.195	5830.83
7/12/2013 9:11	20.194	5830.829
7/12/2013 9:12	20.195	5830.83
7/12/2013 9:13	20.195	5830.833
7/12/2013 9:14	20.196	5830.824
7/12/2013 9:15	20.195	5830.832
7/12/2013 9:16	20.193	5830.833
7/12/2013 9:17	20.193	5830.818
7/12/2013 9:18	20.193	5830.832
7/12/2013 9:19	20.194	5830.822
7/12/2013 9:20	20.193	5830.826
7/12/2013 9:21	20.193	5830.825
7/12/2013 9:22	20.194	5830.823
7/12/2013 9:23	20.194	5830.835
7/12/2013 9:24	20.195	5830.828
7/12/2013 9:25	20.193	5830.828
7/12/2013 9:26	20.19	5830.826
7/12/2013 9:27	20.193	5830.834
7/12/2013 9:28	20.193	5830.825
7/12/2013 9:29	20.194	5830.834
7/12/2013 9:30	20.194	5830.829
7/12/2013 9:31	20.195	5830.705
7/12/2013 9:32	20.2	5830.656
7/12/2013 9:33	20.195	5833.615
7/12/2013 9:34	20.102	5835.458
7/12/2013 9:35	19.967	5832.684
7/12/2013 9:36	19.898	5831.452
7/12/2013 9:37	19.895	5831.119
7/12/2013 9:38	19.923	5831.028
7/12/2013 9:39	19.949	5830.988
7/12/2013 9:40	19.972	5830.957
7/12/2013 9:41	19.995	5830.951
7/12/2013 9:42	20.02	5830.927
7/12/2013 9:43	20.04	5830.908
7/12/2013 9:44	20.063	5830.884
7/12/2013 9:45	20.081	5830.886
7/12/2013 9:46	20.094	5830.87
7/12/2013 9:47	20.11	5830.851
7/12/2013 9:48	20.089	5833.039
7/12/2013 9:49	20.029	5831.318
7/12/2013 9:50	20.005	5830.904
7/12/2013 9:51	20.006	5830.764
7/12/2013 9:52	20.017	5830.714
7/12/2013 9:53	20.042	5830.679
7/12/2013 9:54	20.062	5830.658
7/12/2013 9:55	20.083	5830.653
7/12/2013 9:56	20.103	5830.643
7/12/2013 9:57	20.121	5830.63
7/12/2013 9:58	20.141	5830.619
7/12/2013 9:59	20.151	5830.612
7/12/2013 10:00	20.161	5830.604
7/12/2013 10:01	20.172	5830.602
7/12/2013 10:02	20.18	5830.59
7/12/2013 10:03	20.186	5830.582
7/12/2013 10:04	20.193	5830.58
7/12/2013 10:05	20.192	5830.586
7/12/2013 10:06	20.197	5830.57
7/12/2013 10:07	20.199	5830.575
7/12/2013 10:08	20.2	5830.568
7/12/2013 10:09	20.204	5830.559
7/12/2013 10:10	20.206	5830.563
7/12/2013 10:11	20.204	5830.558
7/12/2013 10:12	20.207	5830.55
7/12/2013 10:13	20.207	5830.553
7/12/2013 10:14	20.207	5830.548
7/12/2013 10:15	20.21	5830.549

7/12/2013 10:16	20.211	5830.55
7/12/2013 10:17	20.213	5830.548
7/12/2013 10:18	20.21	5830.547
7/12/2013 10:19	20.211	5830.543
7/12/2013 10:20	20.214	5830.542
7/12/2013 10:21	20.215	5830.542
7/12/2013 10:22	20.213	5830.539
7/12/2013 10:23	20.215	5830.542
7/12/2013 10:24	20.215	5830.541
7/12/2013 10:25	20.211	5830.537
7/12/2013 10:26	20.216	5830.537
7/12/2013 10:27	20.216	5830.537
7/12/2013 10:28	20.213	5830.535
7/12/2013 10:29	20.215	5831.145
7/12/2013 10:30	20.193	5831.12
7/12/2013 10:31	20.171	5830.795
7/12/2013 10:32	20.159	5830.71
7/12/2013 10:33	20.155	5830.688
7/12/2013 10:34	20.151	5830.673
7/12/2013 10:35	20.154	5830.669
7/12/2013 10:36	20.156	5830.674
7/12/2013 10:37	20.159	5830.675
7/12/2013 10:38	20.162	5830.677
7/12/2013 10:39	20.167	5830.676
7/12/2013 10:40	20.17	5830.663
7/12/2013 10:41	20.175	5830.664
7/12/2013 10:42	20.174	5830.678
7/12/2013 10:43	20.178	5830.672
7/12/2013 10:44	20.182	5830.674
7/12/2013 10:45	20.183	5831.545
7/12/2013 10:46	20.147	5831.626
7/12/2013 10:47	20.109	5830.869
7/12/2013 10:48	20.09	5830.661
7/12/2013 10:49	20.086	5830.723
7/12/2013 10:50	20.089	5830.742
7/12/2013 10:51	20.1	5830.73
7/12/2013 10:52	20.111	5830.731
7/12/2013 10:53	20.123	5830.727
7/12/2013 10:54	20.13	5830.718
7/12/2013 10:55	20.142	5830.716
7/12/2013 10:56	20.152	5830.714
7/12/2013 10:57	20.157	5830.71
7/12/2013 10:58	20.162	5830.709
7/12/2013 10:59	20.168	5830.712
7/12/2013 11:00	20.171	5830.713
7/12/2013 11:01	20.177	5830.708
7/12/2013 11:02	20.182	5830.706
7/12/2013 11:03	20.184	5830.705
7/12/2013 11:04	20.187	5830.7
7/12/2013 11:05	20.194	5830.699
7/12/2013 11:06	20.195	5830.692
7/12/2013 11:07	20.195	5830.704
7/12/2013 11:08	20.197	5830.696
7/12/2013 11:09	20.199	5830.702
7/12/2013 11:10	20.202	5830.7
7/12/2013 11:11	20.201	5830.694
7/12/2013 11:12	20.2	5830.699
7/12/2013 11:13	20.202	5830.689
7/12/2013 11:14	20.2	5830.699
7/12/2013 11:15	20.204	5830.695
7/12/2013 11:16	20.205	5830.7
7/12/2013 11:17	20.205	5830.7
7/12/2013 11:18	20.207	5830.697
7/12/2013 11:19	20.204	5830.696
7/12/2013 11:20	20.204	5830.69
7/12/2013 11:21	20.204	5830.693
7/12/2013 11:22	20.207	5830.692
7/12/2013 11:23	20.206	5830.694
7/12/2013 11:24	20.206	5830.7
7/12/2013 11:25	20.207	5830.694
7/12/2013 11:26	20.206	5830.699
7/12/2013 11:27	20.209	5830.691
7/12/2013 11:28	20.206	5830.689
7/12/2013 11:29	20.209	5830.694
7/12/2013 11:30	20.206	5830.693
7/12/2013 11:31	20.207	5830.695
7/12/2013 11:32	20.205	5830.69
7/12/2013 11:33	20.207	5830.69
7/12/2013 11:34	20.209	5830.688
7/12/2013 11:35	20.207	5830.694
7/12/2013 11:36	20.209	5830.69
7/12/2013 11:37	20.207	5830.685
7/12/2013 11:38	20.212	5830.69
7/12/2013 11:39	20.209	5830.68
7/12/2013 11:40	20.21	5830.69
7/12/2013 11:41	20.207	5830.69
7/12/2013 11:42	20.207	5830.688
7/12/2013 11:43	20.208	5830.686
7/12/2013 11:44	20.208	5830.689
7/12/2013 11:45	20.206	5830.688
7/12/2013 11:46	20.208	5830.689
7/12/2013 11:47	20.208	5830.689
7/12/2013 11:48	20.205	5830.688
7/12/2013 11:49	20.206	5830.683
7/12/2013 11:50	20.207	5830.684
7/12/2013 11:51	20.205	5830.69
7/12/2013 11:52	20.207	5830.676
7/12/2013 11:53	20.207	5830.686
7/12/2013 11:54	20.208	5830.686
7/12/2013 11:55	20.206	5830.69
7/12/2013 11:56	20.207	5830.684
7/12/2013 11:57	20.206	5830.686
7/12/2013 11:58	20.207	5830.687
7/12/2013 11:59	20.206	5830.683
7/12/2013 12:00	20.206	5830.677
7/12/2013 12:01	20.208	5830.677
7/12/2013 12:02	20.203	5830.674
7/12/2013 12:03	20.205	5830.685
7/12/2013 12:04	20.207	5830.689
7/12/2013 12:05	20.207	5830.681
7/12/2013 12:06	20.207	5830.685
7/12/2013 12:07	20.21	5830.681
7/12/2013 12:08	20.206	5830.68
7/12/2013 12:09	20.206	5830.684
7/12/2013 12:10	20.21	5830.681
7/12/2013 12:11	20.207	5830.681
7/12/2013 12:12	20.207	5830.681
7/12/2013 12:13	20.209	5830.679
7/12/2013 12:14	20.21	5830.681
7/12/2013 12:15	20.211	5830.682
7/12/2013 12:16	20.211	5830.684
7/12/2013 12:17	20.213	5830.678
7/12/2013 12:18	20.211	5830.678
7/12/2013 12:19	20.208	5830.672
7/12/2013 12:20	20.212	5830.687
7/12/2013 12:21	20.21	5830.679
7/12/2013 12:22	20.212	5830.673
7/12/2013 12:23	20.214	5830.676
7/12/2013 12:24	20.211	5830.68
7/12/2013 12:25	20.212	5830.68
7/12/2013 12:26	20.213	5830.682
7/12/2013 12:27	20.215	5830.685
7/12/2013 12:28	20.215	5830.679
7/12/2013 12:29	20.214	5830.682
7/12/2013 12:30	20.214	5830.679
7/12/2013 12:31	20.212	5830.674
7/12/2013 12:32	20.215	5830.678
7/12/2013 12:33	20.213	5830.679
7/12/2013 12:34	20.217	5830.676
7/12/2013 12:35	20.214	5830.676
7/12/2013 12:36	20.216	5830.674
7/12/2013 12:37	20.212	5830.677
7/12/2013 12:38	20.214	5830.674
7/12/2013 12:39	20.215	5830.672
7/12/2013 12:40	20.214	5830.679
7/12/2013 12:41	20.217	5830.673
7/12/2013 12:42	20.215	5830.675
7/12/2013 12:43	20.215	5830.673
7/12/2013 12:44	20.215	5830.676
7/12/2013 12:45	20.216	5830.674
7/12/2013 12:46	20.217	5830.674
7/12/2013 12:47	20.212	5830.675
7/12/2013 12:48	20.214	5830.677
7/12/2013 12:49	20.215	5830.677
7/12/2013 12:50	20.217	5830.675
7/12/2013 12:51	20.217	5830.671
7/12/2013 12:52	20.219	5830.671
7/12/2013 12:53	20.216	5830.677
7/12/2013 12:54	20.217	5830.673
7/12/2013 12:55	20.215	5830.667
7/12/2013 12:56	20.217	5830.674
7/12/2013 12:57	20.219	5830.67
7/12/2013 12:58	20.216	5830.67
7/12/2013 12:59	20.219	5830.67
7/12/2013 13:00	20.218	5830.668
7/12/2013 13:01	20.219	5830.669
7/12/2013 13:02	20.219	5830.67
7/12/2013 13:03	20.219	5830.67
7/12/2013 13:04	20.218	5830.668
7/12/2013 13:05	20.216	5830.667
7/12/2013 13:06	20.217	5830.668
7/12/2013 13:07	20.218	5830.666
7/12/2013 13:08	20.217	5830.667
7/12/2013 13:09	20.215	5830.664
7/12/2013 13:10	20.218	5830.664
7/12/2013 13:11	20.218	5830.667
7/12/2013 13:12	20.215	5830.667
7/12/2013 13:13	20.218	5830.658
7/12/2013 13:14	20.219	5830.666
7/12/2013 13:15	20.216	5830.661
7/12/2013 13:16	20.218	5830.663
7/12/2013 13:17	20.215	5830.663
7/12/2013 13:18	20.214	5830.666
7/12/2013 13:19	20.216	5830.666
7/12/2013 13:20	20.216	5830.662
7/12/2013 13:21	20.216	5830.66
7/12/2013 13:22	20.214	5830.661
7/12/2013 13:23	20.216	5830.661
7/12/2013 13:24	20.214	5830.661
7/12/2013 13:25	20.215	5830.662
7/12/2013 13:26	20.214	5830.664
7/12/2013 13:27	20.211	5830.665
7/12/2013 13:28	20.212	5830.665
7/12/2013 13:29	20.211	5830.659
7/12/2013 13:30	20.214	5830.66
7/12/2013 13:31	20.21	5830.661
7/12/2013 13:32	20.212	5830.655
7/12/2013 13:33	20.214	5830.662
7/12/2013 13:34	20.213	5830.661
7/12/2013 13:35	20.211	5830.662
7/12/2013 13:36	20.212	5830.661
7/12/2013 13:37	20.213	5830.658
7/12/2013 13:38	20.211	5830.663
7/12/2013 13:39	20.211	5830.662
7/12/2013 13:40	20.212	5830.661
7/12/2013 13:41	20.214	5830.652
7/12/2013 13:42	20.212	5830.656
7/12/2013 13:43	20.213	5830.661
7/12/2013 13:44	20.213	5830.66
7/12/2013 13:45	20.215	5830.661
7/12/2013 13:46	20.213	5830.658
7/12/2013 13:47	20.216	5830.66
7/12/2013 13:48	20.214	5830.652
7/12/2013 13:49	20.212	5830.661
7/12/2013 13:50	20.213	5830.659
7/12/2013 13:51	20.214	5830.656
7/12/2013 13:52	20.214	5830.658
7/12/2013 13:53	20.214	5830.655
7/12/2013 13:54	20.209	5830.659
7/12/2013 13:55	20.214	5830.656
7/12/2013 13:56	20.212	5830.655
7/12/2013 13:57	20.211	5830.646
7/12/2013 13:58	20.211	5830.646
7/12/2013 13:59	20.214	5830.655
7/12/2013 14:00	20.209	5830.657
7/12/2013 14:01	20.209	5830.656
7/12/2013 14:02	20.21	5830.649
7/12/2013 14:03	20.212	5830.652
7/12/2013 14:04	20.21	5830.652
7/12/2013 14:05	20.209	5830.656
7/12/2013 14:06	20.212	5830.651
7/12/2013 14:07	20.21	5830.651
7/12/2013 14:08	20.211	5830.651
7/12/2013 14:09	20.21	5830.655
7/12/2013 14:10	20.209	5830.652
7/12/2013 14:11	20.21	5830.654
7/12/2013 14:12	20.209	5830.642
7/12/2013 14:13	20.209	5830.65
7/12/2013 14:14	20.208	5830.652
7/12/2013 14:15	20.209	5830.652
7/12/2013 14:16	20.205	5830.646
7/12/2013 14:17	20.207	5830.643
7/12/2013 14:18	20.204	5830.652
7/12/2013 14:19	20.207	5830.651
7/12/2013 14:20	20.206	5830.65
7/12/2013 14:21	20.202	5830.645
7/12/2013 14:22	20.207	5830.65
7/12/2013 14:23	20.205	5830.653
7/12/2013 14:24	20.205	5830.648
7/12/2013 14:25	20.207	5830.649
7/12/2013 14:26	20.207	5830.65
7/12/2013 14:27	20.206	5830.645
7/12/2013 14:28	20.207	5830.647
7/12/2013 14:29	20.207	5830.646
7/12/2013 14:30	20.207	5830.651
7/12/2013 14:31	20.209	5830.647
7/12/2013 14:32	20.208	5830.647
7/12/2013 14:33	20.21	5830.653
7/12/2013 14:34	20.21	5830.651
7/12/2013 14:35	20.212	5830.649
7/12/2013 14:36	20.211	5830.649
7/12/2013 14:37	20.21	5830.649
7/12/2013 14:38	20.21	5830.649
7/12/2013 14:39	20.207	5830.645
7/12/2013 14:40	20.208	5830.647
7/12/2013 14:41	20.213	5830.645
7/12/2013 14:42	20.21	5830.648
7/12/2013 14:43	20.21	5830.647
7/12/2013 14:44	20.214	5830.644
7/12/2013 14:45	20.212	5830.642
7/12/2013 14:46	20.212	5830.649
7/12/2013 14:47	20.209	5830.646
7/12/2013 14:48	20.209	5830.642
7/12/2013 14:49	20.213	5830.646
7/12/2013 14:50	20.214	5830.641
7/12/2013 14:51	20.213	5830.642
7/12/2013 14:52	20.213	5830.647
7/12/2013 14:53	20.211	5830.647
7/12/2013 14:54	20.214	5830.64
7/12/2013 14:55	20.212	5830.641
7/12/2013 14:56	20.214	5830.646
7/12/2013 14:57	20.212	5830.642
7/12/2013 14:58	20.21	5830.645
7/12/2013 14:59	20.211	5830.64
7/12/2013 15:00	20.212	5830.642
7/12/2013 15:01	20.213	5830.641
7/12/2013 15:02	20.211	5830.641
7/12/2013 15:03	20.215	5830.646
7/12/2013 15:04	20.214	5830.641
7/12/2013 15:05	20.211	5830.643
7/12/2013 15:06	20.21	5830.644
7/12/2013 15:07	20.211	5830.64
7/12/2013 15:08	20.21	5830.645
7/12/2013 15:09	20.21	5830.641
7/12/2013 15:10	20.213	5830.642
7/12/2013 15:11	20.212	5830.644
7/12/2013 15:12	20.214	5830.637
7/12/2013 15:13	20.213	5830.645
7/12/2013 15:14	20.214	5830.643
7/12/2013 15:15	20.213	5830.644
7/12/2013 15:16	20.211	5830.638
7/12/2013 15:17	20.212	5830.642
7/12/2013 15:18	20.212	5830.637
7/12/2013 15:19	20.211	5830.635
7/12/2013 15:20	20.214	5830.634
7/12/2013 15:21	20.214	5830.64
7/12/2013 15:22	20.215	5830.641
7/12/2013 15:23	20.214	5830.642
7/12/2013 15:24	20.215	5830.639
7/12/2013 15:25	20.216	5830.641
7/12/2013 15:26	20.214	5830.638
7/12/2013 15:27	20.216	5830.635
7/12/2013 15:28	20.216	5830.641
7/12/2013 15:29	20.219	5830.639
7/12/2013 15:30	20.216	5830.639
7/12/2013 15:31	20.217	5830.636
7/12/2013 15:32	20.218	5830.634
7/12/2013 15:33	20.219	5830.638
7/12/2013 15:34	20.219	5830.634
7/12/2013 15:35	20.219	5830.638
7/12/2013 15:36	20.214	5830.64
7/12/2013 15:37	20.215	5830.634
7/12/2013 15:38	20.216	5830.638
7/12/2013 15:39	20.214	5830.633
7/12/2013 15:40	20.215	5830.626
7/12/2013 15:41	20.215	5830.634
7/12/2013 15:42	20.216	5830.624
7/12/2013 15:43	20.217	5830.637
7/12/2013 15:44	20.216	5830.635
7/12/2013 15:45	20.217	5830.632
7/12/2013 15:46	20.22	5830.638
7/12/2013 15:47	20.217	5830.63
7/12/2013 15:48	20.215	5830.629
7/12/2013 15:49	20.216	5830.631
7/12/2013 15:50	20.215	5830.633
7/12/2013 15:51	20.219	5830.624
7/12/2013 15:52	20.217	5830.633
7/12/2013 15:53	20.215	5830.628
7/12/2013 15:54	20.218	5830.633
7/12/2013 15:55	20.218	5830.635
7/12/2013 15:56	20.217	5830.631
7/12/2013 15:57	20.217	5830.632
7/12/2013 15:58	20.218	5830.635
7/12/2013 15:59	20.222	5830.63
7/12/2013 16:00	20.223	5830.63
7/12/2013 16:01	20.222	5830.635
7/12/2013 16:02	20.226	5830.63
7/12/2013 16:03	20.226	5830.627
7/12/2013 16:04	20.227	5830.635
7/12/2013 16:05	20.223	5830.633
7/12/2013 16:06	20.229	5830.629
7/12/2013 16:07	20.223	5830.631
7/12/2013 16:08	20.225	5830.632
7/12/2013 16:09	20.225	5830.626
7/12/2013 16:10	20.228	5830.63
7/12/2013 16:11	20.23	5830.631
7/12/2013 16:12	20.229	5830.632
7/12/2013 16:13	20.228	5830.628
7/12/2013 16:14	20.227	5830.628
7/12/2013 16:15	20.229	5830.627
7/12/2013 16:16	20.23	5830.623
7/12/2013 16:17	20.228	5830.628
7/12/2013 16:18	20.227	5830.63
7/12/2013 16:19	20.228	5830.628
7/12/2013 16:20	20.227	5830.628
7/12/2013 16:21	20.227	5830.631
7/12/2013 16:22	20.227	5830.629
7/12/2013 16:23	20.226	5830.625
7/12/2013 16:24	20.229	5830.629
7/12/2013 16:25	20.227	5830.624
7/12/2013 16:26	20.229	5830.629
7/12/2013 16:27	20.232	5830.626
7/12/2013 16:28	20.232	5830.627
7/12/2013 16:29	20.231	5830.625
7/12/2013 16:30	20.23	5830.626
7/12/2013 16:31	20.23	5830.626
7/12/2013 16:32	20.229	5830.624
7/12/2013 16:33	20.23	5830.625
7/12/2013 16:34	20.231	5830.628
7/12/2013 16:35	20.229	5830.62
7/12/2013 16:36	20.229	5830.62
7/12/2013 16:37	20.23	5830.623
7/12/2013 16:38	20.23	5830.62
7/12/2013 16:39	20.231	5830.624
7/12/2013 16:40	20.227	5830.624

7/12/2013 16:41	20.229	5830.627
7/12/2013 16:42	20.231	5830.624
7/12/2013 16:43	20.227	5830.623
7/12/2013 16:44	20.23	5830.625
7/12/2013 16:45	20.227	5830.628
7/12/2013 16:46	20.23	5830.623
7/12/2013 16:47	20.229	5830.621
7/12/2013 16:48	20.233	5830.623
7/12/2013 16:49	20.229	5830.624
7/12/2013 16:50	20.229	5830.624
7/12/2013 16:51	20.228	5830.624
7/12/2013 16:52	20.23	5830.623
7/12/2013 16:53	20.23	5830.623
7/12/2013 16:54	20.229	5830.618
7/12/2013 16:55	20.231	5830.622
7/12/2013 16:56	20.23	5830.621
7/12/2013 16:57	20.229	5830.615
7/12/2013 16:58	20.23	5830.62
7/12/2013 16:59	20.23	5830.621
7/12/2013 17:00	20.23	5830.617
7/12/2013 17:01	20.23	5830.62
7/12/2013 17:02	20.232	5830.617
7/12/2013 17:03	20.232	5830.617
7/12/2013 17:04	20.233	5830.617
7/12/2013 17:05	20.232	5830.617
7/12/2013 17:06	20.233	5830.619
7/12/2013 17:07	20.237	5830.618
7/12/2013 17:08	20.235	5830.611
7/12/2013 17:09	20.236	5830.615
7/12/2013 17:10	20.233	5830.615
7/12/2013 17:11	20.235	5830.616
7/12/2013 17:12	20.231	5830.616
7/12/2013 17:13	20.232	5830.617
7/12/2013 17:14	20.231	5830.616
7/12/2013 17:15	20.23	5830.618
7/12/2013 17:16	20.232	5830.612
7/12/2013 17:17	20.23	5830.611
7/12/2013 17:18	20.234	5830.617
7/12/2013 17:19	20.23	5830.613
7/12/2013 17:20	20.231	5830.613
7/12/2013 17:21	20.23	5830.613
7/12/2013 17:22	20.233	5830.612
7/12/2013 17:23	20.23	5830.608
7/12/2013 17:24	20.232	5830.616
7/12/2013 17:25	20.233	5830.611
7/12/2013 17:26	20.232	5830.611
7/12/2013 17:27	20.233	5830.615
7/12/2013 17:28	20.232	5830.611
7/12/2013 17:29	20.231	5830.61
7/12/2013 17:30	20.232	5830.612
7/12/2013 17:31	20.229	5830.608
7/12/2013 17:32	20.228	5830.609
7/12/2013 17:33	20.23	5830.605
7/12/2013 17:34	20.231	5830.611
7/12/2013 17:35	20.229	5830.608
7/12/2013 17:36	20.229	5830.609
7/12/2013 17:37	20.231	5830.612
7/12/2013 17:38	20.23	5830.61
7/12/2013 17:39	20.232	5830.606
7/12/2013 17:40	20.232	5830.609
7/12/2013 17:41	20.235	5830.612
7/12/2013 17:42	20.235	5830.604
7/12/2013 17:43	20.232	5830.608
7/12/2013 17:44	20.235	5830.605
7/12/2013 17:45	20.232	5830.607
7/12/2013 17:46	20.231	5830.605
7/12/2013 17:47	20.232	5830.605
7/12/2013 17:48	20.233	5830.609
7/12/2013 17:49	20.229	5830.611
7/12/2013 17:50	20.23	5830.607
7/12/2013 17:51	20.23	5830.605
7/12/2013 17:52	20.231	5830.605
7/12/2013 17:53	20.229	5830.605
7/12/2013 17:54	20.231	5830.604
7/12/2013 17:55	20.231	5830.606
7/12/2013 17:56	20.23	5830.601
7/12/2013 17:57	20.23	5830.606
7/12/2013 17:58	20.23	5830.608
7/12/2013 17:59	20.232	5830.607
7/12/2013 18:00	20.231	5830.606
7/12/2013 18:01	20.231	5830.606
7/12/2013 18:02	20.229	5830.604
7/12/2013 18:03	20.229	5830.604
7/12/2013 18:04	20.228	5830.603
7/12/2013 18:05	20.227	5830.608
7/12/2013 18:06	20.231	5830.605
7/12/2013 18:07	20.23	5830.606
7/12/2013 18:08	20.23	5830.601
7/12/2013 18:09	20.229	5830.605
7/12/2013 18:10	20.231	5830.607
7/12/2013 18:11	20.23	5830.605
7/12/2013 18:12	20.229	5830.603
7/12/2013 18:13	20.229	5830.605
7/12/2013 18:14	20.23	5830.601
7/12/2013 18:15	20.23	5830.604
7/12/2013 18:16	20.228	5830.604
7/12/2013 18:17	20.23	5830.603
7/12/2013 18:18	20.23	5830.606
7/12/2013 18:19	20.23	5830.605
7/12/2013 18:20	20.231	5830.601
7/12/2013 18:21	20.229	5830.601
7/12/2013 18:22	20.23	5830.599
7/12/2013 18:23	20.23	5830.599
7/12/2013 18:24	20.23	5830.6
7/12/2013 18:25	20.23	5830.599
7/12/2013 18:26	20.228	5830.6
7/12/2013 18:27	20.228	5830.6
7/12/2013 18:28	20.23	5830.601
7/12/2013 18:29	20.23	5830.6
7/12/2013 18:30	20.228	5830.603
7/12/2013 18:31	20.226	5830.602
7/12/2013 18:32	20.229	5830.601
7/12/2013 18:33	20.23	5830.601
7/12/2013 18:34	20.23	5830.599
7/12/2013 18:35	20.228	5830.601
7/12/2013 18:36	20.233	5830.596
7/12/2013 18:37	20.231	5830.597
7/12/2013 18:38	20.231	5830.598
7/12/2013 18:39	20.232	5830.598
7/12/2013 18:40	20.231	5830.599
7/12/2013 18:41	20.23	5830.596
7/12/2013 18:42	20.228	5830.593
7/12/2013 18:43	20.229	5830.599
7/12/2013 18:44	20.231	5830.6
7/12/2013 18:45	20.23	5830.6
7/12/2013 18:46	20.23	5830.601
7/12/2013 18:47	20.23	5830.597
7/12/2013 18:48	20.23	5830.598
7/12/2013 18:49	20.23	5830.593
7/12/2013 18:50	20.231	5830.593
7/12/2013 18:51	20.231	5830.596
7/12/2013 18:52	20.231	5830.594
7/12/2013 18:53	20.231	5830.593
7/12/2013 18:54	20.232	5830.594
7/12/2013 18:55	20.234	5830.592
7/12/2013 18:56	20.236	5830.592
7/12/2013 18:57	20.234	5830.596
7/12/2013 18:58	20.23	5830.594
7/12/2013 18:59	20.231	5830.59
7/12/2013 19:00	20.23	5830.592
7/12/2013 19:01	20.232	5830.596
7/12/2013 19:02	20.232	5830.593
7/12/2013 19:03	20.232	5830.59
7/12/2013 19:04	20.232	5830.595
7/12/2013 19:05	20.23	5830.594
7/12/2013 19:06	20.229	5830.594
7/12/2013 19:07	20.23	5830.596
7/12/2013 19:08	20.228	5830.592
7/12/2013 19:09	20.23	5830.596
7/12/2013 19:10	20.23	5830.591
7/12/2013 19:11	20.231	5830.593
7/12/2013 19:12	20.231	5830.591
7/12/2013 19:13	20.231	5830.59
7/12/2013 19:14	20.231	5830.592
7/12/2013 19:15	20.231	5830.593
7/12/2013 19:16	20.232	5830.592
7/12/2013 19:17	20.233	5830.591
7/12/2013 19:18	20.234	5830.588
7/12/2013 19:19	20.233	5830.588
7/12/2013 19:20	20.231	5830.587
7/12/2013 19:21	20.233	5830.592
7/12/2013 19:22	20.234	5830.594
7/12/2013 19:23	20.234	5830.592
7/12/2013 19:24	20.233	5830.591
7/12/2013 19:25	20.235	5830.588
7/12/2013 19:26	20.235	5830.588
7/12/2013 19:27	20.236	5830.587
7/12/2013 19:28	20.234	5830.589
7/12/2013 19:29	20.232	5830.591
7/12/2013 19:30	20.238	5830.589
7/12/2013 19:31	20.236	5830.585
7/12/2013 19:32	20.236	5830.588
7/12/2013 19:33	20.236	5830.588
7/12/2013 19:34	20.234	5830.587
7/12/2013 19:35	20.234	5830.587
7/12/2013 19:36	20.233	5830.588
7/12/2013 19:37	20.232	5830.584
7/12/2013 19:38	20.232	5830.583
7/12/2013 19:39	20.236	5830.591
7/12/2013 19:40	20.237	5830.588
7/12/2013 19:41	20.236	5830.588
7/12/2013 19:42	20.238	5830.586
7/12/2013 19:43	20.234	5830.585
7/12/2013 19:44	20.237	5830.584
7/12/2013 19:45	20.235	5830.589
7/12/2013 19:46	20.234	5830.583
7/12/2013 19:47	20.234	5830.586
7/12/2013 19:48	20.236	5830.587
7/12/2013 19:49	20.237	5830.588
7/12/2013 19:50	20.235	5830.579
7/12/2013 19:51	20.236	5830.583
7/12/2013 19:52	20.237	5830.585
7/12/2013 19:53	20.237	5830.582
7/12/2013 19:54	20.237	5830.587
7/12/2013 19:55	20.238	5830.585
7/12/2013 19:56	20.238	5830.585
7/12/2013 19:57	20.242	5830.587
7/12/2013 19:58	20.244	5830.585
7/12/2013 19:59	20.242	5830.581
7/12/2013 20:00	20.24	5830.581
7/12/2013 20:01	20.243	5830.582
7/12/2013 20:02	20.24	5830.583
7/12/2013 20:03	20.238	5830.583
7/12/2013 20:04	20.238	5830.581
7/12/2013 20:05	20.239	5830.579
7/12/2013 20:06	20.236	5830.578
7/12/2013 20:07	20.24	5830.582
7/12/2013 20:08	20.24	5830.58
7/12/2013 20:09	20.238	5830.581
7/12/2013 20:10	20.239	5830.585
7/12/2013 20:11	20.235	5830.583
7/12/2013 20:12	20.237	5830.582
7/12/2013 20:13	20.238	5830.583
7/12/2013 20:14	20.237	5830.582
7/12/2013 20:15	20.235	5830.58
7/12/2013 20:16	20.234	5830.576
7/12/2013 20:17	20.234	5830.581
7/12/2013 20:18	20.235	5830.581
7/12/2013 20:19	20.237	5830.582
7/12/2013 20:20	20.237	5830.575
7/12/2013 20:21	20.24	5830.579
7/12/2013 20:22	20.238	5830.582
7/12/2013 20:23	20.236	5830.579
7/12/2013 20:24	20.236	5830.577
7/12/2013 20:25	20.239	5830.574
7/12/2013 20:26	20.239	5830.58
7/12/2013 20:27	20.237	5830.581
7/12/2013 20:28	20.236	5830.58
7/12/2013 20:29	20.239	5830.581
7/12/2013 20:30	20.24	5830.58
7/12/2013 20:31	20.239	5830.579
7/12/2013 20:32	20.239	5830.579
7/12/2013 20:33	20.239	5830.578
7/12/2013 20:34	20.242	5830.575
7/12/2013 20:35	20.242	5830.573
7/12/2013 20:36	20.242	5830.571
7/12/2013 20:37	20.238	5830.573
7/12/2013 20:38	20.239	5830.572
7/12/2013 20:39	20.24	5830.577
7/12/2013 20:40	20.241	5830.578
7/12/2013 20:41	20.239	5830.579
7/12/2013 20:42	20.24	5830.577
7/12/2013 20:43	20.242	5830.574
7/12/2013 20:44	20.238	5830.573
7/12/2013 20:45	20.239	5830.579
7/12/2013 20:46	20.241	5830.575
7/12/2013 20:47	20.239	5830.578
7/12/2013 20:48	20.24	5830.574
7/12/2013 20:49	20.241	5830.575
7/12/2013 20:50	20.242	5830.576
7/12/2013 20:51	20.239	5830.574
7/12/2013 20:52	20.241	5830.573
7/12/2013 20:53	20.239	5830.569
7/12/2013 20:54	20.245	5830.563
7/12/2013 20:55	20.24	5830.567
7/12/2013 20:56	20.242	5830.562
7/12/2013 20:57	20.241	5830.564
7/12/2013 20:58	20.242	5830.563
7/12/2013 20:59	20.241	5830.567
7/12/2013 21:00	20.242	5830.563
7/12/2013 21:01	20.243	5830.562
7/12/2013 21:02	20.243	5830.56
7/12/2013 21:03	20.241	5830.559
7/12/2013 21:04	20.243	5830.562
7/12/2013 21:05	20.243	5830.563
7/12/2013 21:06	20.243	5830.566
7/12/2013 21:07	20.238	5830.561
7/12/2013 21:08	20.243	5830.563
7/12/2013 21:09	20.241	5830.556
7/12/2013 21:10	20.242	5830.56
7/12/2013 21:11	20.241	5830.557
7/12/2013 21:12	20.239	5830.558
7/12/2013 21:13	20.241	5830.56
7/12/2013 21:14	20.245	5830.56
7/12/2013 21:15	20.239	5830.561
7/12/2013 21:16	20.242	5830.557
7/12/2013 21:17	20.241	5830.556
7/12/2013 21:18	20.239	5830.556
7/12/2013 21:19	20.242	5830.557
7/12/2013 21:20	20.241	5830.556
7/12/2013 21:21	20.242	5830.559
7/12/2013 21:22	20.243	5830.556
7/12/2013 21:23	20.242	5830.557
7/12/2013 21:24	20.244	5830.557
7/12/2013 21:25	20.244	5830.557
7/12/2013 21:26	20.248	5830.553
7/12/2013 21:27	20.244	5830.559
7/12/2013 21:28	20.244	5830.559
7/12/2013 21:29	20.247	5830.559
7/12/2013 21:30	20.245	5830.556
7/12/2013 21:31	20.243	5830.555
7/12/2013 21:32	20.243	5830.554
7/12/2013 21:33	20.245	5830.555
7/12/2013 21:34	20.245	5830.556
7/12/2013 21:35	20.244	5830.559
7/12/2013 21:36	20.245	5830.559
7/12/2013 21:37	20.246	5830.561
7/12/2013 21:38	20.244	5830.556
7/12/2013 21:39	20.245	5830.554
7/12/2013 21:40	20.245	5830.553
7/12/2013 21:41	20.242	5830.555
7/12/2013 21:42	20.244	5830.556
7/12/2013 21:43	20.244	5830.557
7/12/2013 21:44	20.247	5830.557
7/12/2013 21:45	20.246	5830.554
7/12/2013 21:46	20.243	5830.553
7/12/2013 21:47	20.247	5830.555
7/12/2013 21:48	20.247	5830.551
7/12/2013 21:49	20.244	5830.557
7/12/2013 21:50	20.248	5830.556
7/12/2013 21:51	20.248	5830.557
7/12/2013 21:52	20.252	5830.555
7/12/2013 21:53	20.252	5830.551
7/12/2013 21:54	20.254	5830.552
7/12/2013 21:55	20.251	5830.549
7/12/2013 21:56	20.248	5830.553
7/12/2013 21:57	20.249	5830.556
7/12/2013 21:58	20.249	5830.554
7/12/2013 21:59	20.251	5830.552
7/12/2013 22:00	20.251	5830.55
7/12/2013 22:01	20.249	5830.551
7/12/2013 22:02	20.25	5830.552
7/12/2013 22:03	20.25	5830.547
7/12/2013 22:04	20.249	5830.552
7/12/2013 22:05	20.252	5830.551
7/12/2013 22:06	20.252	5830.552
7/12/2013 22:07	20.252	5830.55
7/12/2013 22:08	20.252	5830.548
7/12/2013 22:09	20.246	5830.55
7/12/2013 22:10	20.252	5830.55
7/12/2013 22:11	20.251	5830.548
7/12/2013 22:12	20.252	5830.551
7/12/2013 22:13	20.254	5830.547
7/12/2013 22:14	20.251	5830.546
7/12/2013 22:15	20.252	5830.546
7/12/2013 22:16	20.254	5830.55
7/12/2013 22:17	20.251	5830.55
7/12/2013 22:18	20.253	5830.55
7/12/2013 22:19	20.253	5830.548
7/12/2013 22:20	20.252	5830.549
7/12/2013 22:21	20.254	5830.548
7/12/2013 22:22	20.253	5830.547
7/12/2013 22:23	20.251	5830.547
7/12/2013 22:24	20.253	5830.545
7/12/2013 22:25	20.252	5830.55
7/12/2013 22:26	20.251	5830.547
7/12/2013 22:27	20.251	5830.543
7/12/2013 22:28	20.253	5830.546
7/12/2013 22:29	20.251	5830.545
7/12/2013 22:30	20.248	5830.548
7/12/2013 22:31	20.246	5830.548
7/12/2013 22:32	20.25	5830.544
7/12/2013 22:33	20.253	5830.547
7/12/2013 22:34	20.252	5830.547
7/12/2013 22:35	20.255	5830.548
7/12/2013 22:36	20.252	5830.542
7/12/2013 22:37	20.254	5830.541
7/12/2013 22:38	20.252	5830.542
7/12/2013 22:39	20.252	5830.547
7/12/2013 22:40	20.255	5830.547
7/12/2013 22:41	20.255	5830.546
7/12/2013 22:42	20.255	5830.546
7/12/2013 22:43	20.255	5830.542
7/12/2013 22:44	20.255	5830.543
7/12/2013 22:45	20.253	5830.541
7/12/2013 22:46	20.252	5830.545
7/12/2013 22:47	20.252	5830.541
7/12/2013 22:48	20.255	5830.544
7/12/2013 22:49	20.253	5830.543
7/12/2013 22:50	20.255	5830.543
7/12/2013 22:51	20.251	5830.536
7/12/2013 22:52	20.254	5830.542
7/12/2013 22:53	20.251	5830.547
7/12/2013 22:54	20.252	5830.545
7/12/2013 22:55	20.252	5830.54
7/12/2013 22:56	20.252	5830.541
7/12/2013 22:57	20.253	5830.542
7/12/2013 22:58	20.251	5830.541
7/12/2013 22:59	20.251	5830.538
7/12/2013 23:00	20.25	5830.541
7/12/2013 23:01	20.252	5830.546
7/12/2013 23:02	20.251	5830.54
7/12/2013 23:03	20.251	5830.542
7/12/2013 23:04	20.253	5830.542
7/12/2013 23:05	20.253	5830.541

7/12/2013 23:06	20.249	5830.538
7/12/2013 23:07	20.25	5830.538
7/12/2013 23:08	20.25	5830.541
7/12/2013 23:09	20.253	5830.54
7/12/2013 23:10	20.252	5830.539
7/12/2013 23:11	20.254	5830.541
7/12/2013 23:12	20.253	5830.541
7/12/2013 23:13	20.254	5830.54
7/12/2013 23:14	20.254	5830.538
7/12/2013 23:15	20.254	5830.54
7/12/2013 23:16	20.253	5830.541
7/12/2013 23:17	20.254	5830.539
7/12/2013 23:18	20.256	5830.542
7/12/2013 23:19	20.256	5830.535
7/12/2013 23:20	20.256	5830.537
7/12/2013 23:21	20.256	5830.542
7/12/2013 23:22	20.255	5830.539
7/12/2013 23:23	20.254	5830.537
7/12/2013 23:24	20.255	5830.538
7/12/2013 23:25	20.253	5830.54
7/12/2013 23:26	20.256	5830.538
7/12/2013 23:27	20.254	5830.535
7/12/2013 23:28	20.254	5830.538
7/12/2013 23:29	20.254	5830.539
7/12/2013 23:30	20.254	5830.536
7/12/2013 23:31	20.253	5830.533
7/12/2013 23:32	20.251	5830.534
7/12/2013 23:33	20.253	5830.537
7/12/2013 23:34	20.252	5830.54
7/12/2013 23:35	20.253	5830.537
7/12/2013 23:36	20.255	5830.537
7/12/2013 23:37	20.254	5830.539
7/12/2013 23:38	20.258	5830.536
7/12/2013 23:39	20.254	5830.535
7/12/2013 23:40	20.257	5830.537
7/12/2013 23:41	20.256	5830.532
7/12/2013 23:42	20.257	5830.544
7/12/2013 23:43	20.257	5830.538
7/12/2013 23:44	20.258	5830.534
7/12/2013 23:45	20.256	5830.536
7/12/2013 23:46	20.258	5830.536
7/12/2013 23:47	20.258	5830.532
7/12/2013 23:48	20.256	5830.538
7/12/2013 23:49	20.26	5830.534
7/12/2013 23:50	20.259	5830.533
7/12/2013 23:51	20.258	5830.534
7/12/2013 23:52	20.257	5830.531
7/12/2013 23:53	20.257	5830.532
7/12/2013 23:54	20.259	5830.534
7/12/2013 23:55	20.256	5830.529
7/12/2013 23:56	20.255	5830.534
7/12/2013 23:57	20.256	5830.531
7/12/2013 23:58	20.256	5830.529
7/12/2013 23:59	20.255	5830.533
7/13/2013 0:00	20.255	5830.53
7/13/2013 0:01	20.257	5830.531
7/13/2013 0:02	20.261	5830.528
7/13/2013 0:03	20.26	5830.531
7/13/2013 0:04	20.255	5830.534
7/13/2013 0:05	20.259	5830.532
7/13/2013 0:06	20.258	5830.528
7/13/2013 0:07	20.256	5830.534
7/13/2013 0:08	20.256	5830.529
7/13/2013 0:09	20.258	5830.531
7/13/2013 0:10	20.258	5830.53
7/13/2013 0:11	20.256	5830.526
7/13/2013 0:12	20.255	5830.533
7/13/2013 0:13	20.256	5830.526
7/13/2013 0:14	20.255	5830.531
7/13/2013 0:15	20.259	5830.526
7/13/2013 0:16	20.257	5830.527
7/13/2013 0:17	20.259	5830.533
7/13/2013 0:18	20.258	5830.529
7/13/2013 0:19	20.257	5830.523
7/13/2013 0:20	20.256	5830.524
7/13/2013 0:21	20.256	5830.528
7/13/2013 0:22	20.257	5830.527
7/13/2013 0:23	20.256	5830.529
7/13/2013 0:24	20.259	5830.526
7/13/2013 0:25	20.257	5830.526
7/13/2013 0:26	20.258	5830.524
7/13/2013 0:27	20.258	5830.526
7/13/2013 0:28	20.259	5830.528
7/13/2013 0:29	20.256	5830.523
7/13/2013 0:30	20.256	5830.524
7/13/2013 0:31	20.258	5830.522
7/13/2013 0:32	20.254	5830.528
7/13/2013 0:33	20.258	5830.525
7/13/2013 0:34	20.256	5830.522
7/13/2013 0:35	20.255	5830.528
7/13/2013 0:36	20.256	5830.527
7/13/2013 0:37	20.257	5830.526
7/13/2013 0:38	20.256	5830.526
7/13/2013 0:39	20.259	5830.532
7/13/2013 0:40	20.258	5830.524
7/13/2013 0:41	20.259	5830.524
7/13/2013 0:42	20.257	5830.525
7/13/2013 0:43	20.259	5830.522
7/13/2013 0:44	20.257	5830.524
7/13/2013 0:45	20.257	5830.525
7/13/2013 0:46	20.257	5830.521
7/13/2013 0:47	20.258	5830.52
7/13/2013 0:48	20.256	5830.524
7/13/2013 0:49	20.259	5830.522
7/13/2013 0:50	20.256	5830.524
7/13/2013 0:51	20.258	5830.521
7/13/2013 0:52	20.256	5830.519
7/13/2013 0:53	20.258	5830.52
7/13/2013 0:54	20.257	5830.522
7/13/2013 0:55	20.257	5830.52
7/13/2013 0:56	20.259	5830.524
7/13/2013 0:57	20.257	5830.521
7/13/2013 0:58	20.257	5830.518
7/13/2013 0:59	20.259	5830.521
7/13/2013 1:00	20.257	5830.522
7/13/2013 1:01	20.258	5830.519
7/13/2013 1:02	20.257	5830.525
7/13/2013 1:03	20.257	5830.52
7/13/2013 1:04	20.258	5830.519
7/13/2013 1:05	20.258	5830.522
7/13/2013 1:06	20.259	5830.515
7/13/2013 1:07	20.261	5830.519
7/13/2013 1:08	20.257	5830.521
7/13/2013 1:09	20.259	5830.515
7/13/2013 1:10	20.259	5830.53
7/13/2013 1:11	20.256	5830.519
7/13/2013 1:12	20.259	5830.518
7/13/2013 1:13	20.26	5830.521
7/13/2013 1:14	20.26	5830.519
7/13/2013 1:15	20.264	5830.519
7/13/2013 1:16	20.259	5830.52
7/13/2013 1:17	20.26	5830.515
7/13/2013 1:18	20.26	5830.519
7/13/2013 1:19	20.258	5830.517
7/13/2013 1:20	20.261	5830.516
7/13/2013 1:21	20.26	5830.521
7/13/2013 1:22	20.261	5830.511
7/13/2013 1:23	20.259	5830.519
7/13/2013 1:24	20.257	5830.522
7/13/2013 1:25	20.258	5830.519
7/13/2013 1:26	20.262	5830.516
7/13/2013 1:27	20.259	5830.515
7/13/2013 1:28	20.259	5830.518
7/13/2013 1:29	20.261	5830.516
7/13/2013 1:30	20.261	5830.518
7/13/2013 1:31	20.258	5830.519
7/13/2013 1:32	20.26	5830.516
7/13/2013 1:33	20.26	5830.517
7/13/2013 1:34	20.26	5830.514
7/13/2013 1:35	20.26	5830.519
7/13/2013 1:36	20.262	5830.517
7/13/2013 1:37	20.261	5830.511
7/13/2013 1:38	20.257	5830.517
7/13/2013 1:39	20.259	5830.518
7/13/2013 1:40	20.26	5830.517
7/13/2013 1:41	20.258	5830.527
7/13/2013 1:42	20.259	5830.51
7/13/2013 1:43	20.261	5830.518
7/13/2013 1:44	20.262	5830.515
7/13/2013 1:45	20.261	5830.516
7/13/2013 1:46	20.264	5830.517
7/13/2013 1:47	20.263	5830.513
7/13/2013 1:48	20.261	5830.517
7/13/2013 1:49	20.262	5830.517
7/13/2013 1:50	20.261	5830.518
7/13/2013 1:51	20.26	5830.511
7/13/2013 1:52	20.26	5830.515
7/13/2013 1:53	20.26	5830.515
7/13/2013 1:54	20.26	5830.513
7/13/2013 1:55	20.259	5830.515
7/13/2013 1:56	20.257	5830.514
7/13/2013 1:57	20.259	5830.513
7/13/2013 1:58	20.261	5830.515
7/13/2013 1:59	20.259	5830.518
7/13/2013 2:00	20.26	5830.513
7/13/2013 2:01	20.258	5830.512
7/13/2013 2:02	20.259	5830.51
7/13/2013 2:03	20.258	5830.516
7/13/2013 2:04	20.258	5830.513
7/13/2013 2:05	20.256	5830.516
7/13/2013 2:06	20.255	5830.509
7/13/2013 2:07	20.257	5830.513
7/13/2013 2:08	20.261	5830.51
7/13/2013 2:09	20.261	5830.516
7/13/2013 2:10	20.258	5830.509
7/13/2013 2:11	20.258	5830.513
7/13/2013 2:12	20.257	5830.514
7/13/2013 2:13	20.257	5830.51
7/13/2013 2:14	20.257	5830.513
7/13/2013 2:15	20.257	5830.509
7/13/2013 2:16	20.261	5830.512
7/13/2013 2:17	20.263	5830.509
7/13/2013 2:18	20.262	5830.51
7/13/2013 2:19	20.262	5830.506
7/13/2013 2:20	20.263	5830.512
7/13/2013 2:21	20.261	5830.506
7/13/2013 2:22	20.262	5830.51
7/13/2013 2:23	20.261	5830.506
7/13/2013 2:24	20.26	5830.511
7/13/2013 2:25	20.261	5830.514
7/13/2013 2:26	20.262	5830.509
7/13/2013 2:27	20.259	5830.507
7/13/2013 2:28	20.26	5830.51
7/13/2013 2:29	20.256	5830.508
7/13/2013 2:30	20.261	5830.506
7/13/2013 2:31	20.259	5830.51
7/13/2013 2:32	20.262	5830.509
7/13/2013 2:33	20.262	5830.51
7/13/2013 2:34	20.262	5830.509
7/13/2013 2:35	20.261	5830.511
7/13/2013 2:36	20.262	5830.514
7/13/2013 2:37	20.259	5830.507
7/13/2013 2:38	20.263	5830.508
7/13/2013 2:39	20.262	5830.51
7/13/2013 2:40	20.263	5830.514
7/13/2013 2:41	20.262	5830.51
7/13/2013 2:42	20.262	5830.502
7/13/2013 2:43	20.264	5830.509
7/13/2013 2:44	20.264	5830.505
7/13/2013 2:45	20.262	5830.509
7/13/2013 2:46	20.261	5830.505
7/13/2013 2:47	20.264	5830.508
7/13/2013 2:48	20.262	5830.508
7/13/2013 2:49	20.264	5830.508
7/13/2013 2:50	20.261	5830.514
7/13/2013 2:51	20.262	5830.512
7/13/2013 2:52	20.259	5830.503
7/13/2013 2:53	20.259	5830.506
7/13/2013 2:54	20.26	5830.507
7/13/2013 2:55	20.259	5830.507
7/13/2013 2:56	20.259	5830.504
7/13/2013 2:57	20.262	5830.502
7/13/2013 2:58	20.261	5830.507
7/13/2013 2:59	20.259	5830.505
7/13/2013 3:00	20.262	5830.502
7/13/2013 3:01	20.26	5830.508
7/13/2013 3:02	20.261	5830.503
7/13/2013 3:03	20.262	5830.506
7/13/2013 3:04	20.26	5830.508
7/13/2013 3:05	20.261	5830.505
7/13/2013 3:06	20.26	5830.5
7/13/2013 3:07	20.265	5830.506
7/13/2013 3:08	20.264	5830.5
7/13/2013 3:09	20.26	5830.505
7/13/2013 3:10	20.262	5830.501
7/13/2013 3:11	20.265	5830.505
7/13/2013 3:12	20.259	5830.503
7/13/2013 3:13	20.26	5830.512
7/13/2013 3:14	20.258	5830.509
7/13/2013 3:15	20.263	5830.511
7/13/2013 3:16	20.262	5830.5
7/13/2013 3:17	20.264	5830.506
7/13/2013 3:18	20.263	5830.502
7/13/2013 3:19	20.263	5830.508
7/13/2013 3:20	20.263	5830.499
7/13/2013 3:21	20.264	5830.499
7/13/2013 3:22	20.265	5830.503
7/13/2013 3:23	20.262	5830.502
7/13/2013 3:24	20.261	5830.5
7/13/2013 3:25	20.26	5830.503
7/13/2013 3:26	20.263	5830.501
7/13/2013 3:27	20.264	5830.5
7/13/2013 3:28	20.262	5830.504
7/13/2013 3:29	20.264	5830.502
7/13/2013 3:30	20.262	5830.507
7/13/2013 3:31	20.263	5830.497
7/13/2013 3:32	20.26	5830.504
7/13/2013 3:33	20.261	5830.5
7/13/2013 3:34	20.257	5830.502
7/13/2013 3:35	20.262	5830.498
7/13/2013 3:36	20.264	5830.502
7/13/2013 3:37	20.262	5830.5
7/13/2013 3:38	20.261	5830.502
7/13/2013 3:39	20.265	5830.5
7/13/2013 3:40	20.262	5830.502
7/13/2013 3:41	20.266	5830.498
7/13/2013 3:42	20.265	5830.5
7/13/2013 3:43	20.26	5830.506
7/13/2013 3:44	20.263	5830.502
7/13/2013 3:45	20.266	5830.505
7/13/2013 3:46	20.264	5830.504
7/13/2013 3:47	20.264	5830.5
7/13/2013 3:48	20.264	5830.502
7/13/2013 3:49	20.265	5830.505
7/13/2013 3:50	20.265	5830.503
7/13/2013 3:51	20.265	5830.5
7/13/2013 3:52	20.261	5830.497
7/13/2013 3:53	20.266	5830.497
7/13/2013 3:54	20.267	5830.5
7/13/2013 3:55	20.266	5830.499
7/13/2013 3:56	20.264	5830.499
7/13/2013 3:57	20.266	5830.495
7/13/2013 3:58	20.262	5830.5
7/13/2013 3:59	20.263	5830.497
7/13/2013 4:00	20.265	5830.494
7/13/2013 4:01	20.266	5830.495
7/13/2013 4:02	20.266	5830.497
7/13/2013 4:03	20.265	5830.492
7/13/2013 4:04	20.264	5830.504
7/13/2013 4:05	20.265	5830.494
7/13/2013 4:06	20.264	5830.495
7/13/2013 4:07	20.263	5830.495
7/13/2013 4:08	20.263	5830.493
7/13/2013 4:09	20.263	5830.498
7/13/2013 4:10	20.265	5830.494
7/13/2013 4:11	20.267	5830.497
7/13/2013 4:12	20.266	5830.493
7/13/2013 4:13	20.265	5830.496
7/13/2013 4:14	20.268	5830.495
7/13/2013 4:15	20.266	5830.496
7/13/2013 4:16	20.268	5830.494
7/13/2013 4:17	20.265	5830.497
7/13/2013 4:18	20.266	5830.492
7/13/2013 4:19	20.263	5830.494
7/13/2013 4:20	20.264	5830.495
7/13/2013 4:21	20.265	5830.491
7/13/2013 4:22	20.261	5830.493
7/13/2013 4:23	20.264	5830.495
7/13/2013 4:24	20.264	5830.495
7/13/2013 4:25	20.264	5830.494
7/13/2013 4:26	20.263	5830.494
7/13/2013 4:27	20.262	5830.491
7/13/2013 4:28	20.266	5830.495
7/13/2013 4:29	20.266	5830.491
7/13/2013 4:30	20.266	5830.503
7/13/2013 4:31	20.263	5830.49
7/13/2013 4:32	20.264	5830.497
7/13/2013 4:33	20.265	5830.492
7/13/2013 4:34	20.263	5830.502
7/13/2013 4:35	20.265	5830.488
7/13/2013 4:36	20.267	5830.491
7/13/2013 4:37	20.263	5830.487
7/13/2013 4:38	20.264	5830.491
7/13/2013 4:39	20.266	5830.494
7/13/2013 4:40	20.266	5830.493
7/13/2013 4:41	20.266	5830.491
7/13/2013 4:42	20.264	5830.492
7/13/2013 4:43	20.266	5830.489
7/13/2013 4:44	20.267	5830.495
7/13/2013 4:45	20.266	5830.486
7/13/2013 4:46	20.269	5830.49
7/13/2013 4:47	20.269	5830.488
7/13/2013 4:48	20.266	5830.49
7/13/2013 4:49	20.265	5830.492
7/13/2013 4:50	20.267	5830.491
7/13/2013 4:51	20.265	5830.487
7/13/2013 4:52	20.266	5830.491
7/13/2013 4:53	20.269	5830.49
7/13/2013 4:54	20.265	5830.489
7/13/2013 4:55	20.267	5830.491
7/13/2013 4:56	20.267	5830.487
7/13/2013 4:57	20.267	5830.499
7/13/2013 4:58	20.267	5830.49
7/13/2013 4:59	20.267	5830.488
7/13/2013 5:00	20.267	5830.492
7/13/2013 5:01	20.266	5830.493
7/13/2013 5:02	20.267	5830.491
7/13/2013 5:03	20.267	5830.493
7/13/2013 5:04	20.266	5830.493
7/13/2013 5:05	20.266	5830.488
7/13/2013 5:06	20.269	5830.487
7/13/2013 5:07	20.27	5830.483
7/13/2013 5:08	20.268	5830.49
7/13/2013 5:09	20.268	5830.488
7/13/2013 5:10	20.267	5830.481
7/13/2013 5:11	20.268	5830.49
7/13/2013 5:12	20.269	5830.488
7/13/2013 5:13	20.267	5830.482
7/13/2013 5:14	20.269	5830.485
7/13/2013 5:15	20.268	5830.485
7/13/2013 5:16	20.269	5830.492
7/13/2013 5:17	20.267	5830.493
7/13/2013 5:18	20.272	5830.486
7/13/2013 5:19	20.269	5830.484
7/13/2013 5:20	20.273	5830.484
7/13/2013 5:21	20.268	5830.484
7/13/2013 5:22	20.273	5830.486
7/13/2013 5:23	20.272	5830.486
7/13/2013 5:24	20.271	5830.487
7/13/2013 5:25	20.273	5830.48
7/13/2013 5:26	20.271	5830.492
7/13/2013 5:27	20.273	5830.487
7/13/2013 5:28	20.269	5830.492
7/13/2013 5:29	20.273	5830.482
7/13/2013 5:30	20.272	5830.481

7/11/2013 5:31	20.269	5830.488
7/11/2013 5:32	20.27	5830.478
7/11/2013 5:33	20.27	5830.484
7/11/2013 5:34	20.269	5830.486
7/11/2013 5:35	20.269	5830.492
7/11/2013 5:36	20.267	5830.484
7/11/2013 5:37	20.273	5830.485
7/11/2013 5:38	20.27	5830.49
7/11/2013 5:39	20.272	5830.482
7/11/2013 5:40	20.27	5830.485
7/11/2013 5:41	20.268	5830.482
7/11/2013 5:42	20.269	5830.48
7/11/2013 5:43	20.271	5830.482
7/11/2013 5:44	20.271	5830.492
7/11/2013 5:45	20.271	5830.482
7/11/2013 5:46	20.271	5830.482
7/11/2013 5:47	20.269	5830.48
7/11/2013 5:48	20.269	5830.493
7/11/2013 5:49	20.269	5830.483
7/11/2013 5:50	20.27	5830.483
7/11/2013 5:51	20.271	5830.481
7/11/2013 5:52	20.269	5830.482
7/11/2013 5:53	20.272	5830.485
7/11/2013 5:54	20.269	5830.481
7/11/2013 5:55	20.269	5830.481
7/11/2013 5:56	20.275	5830.479
7/11/2013 5:57	20.27	5830.488
7/11/2013 5:58	20.272	5830.491
7/11/2013 5:59	20.271	5830.488
7/11/2013 6:00	20.271	5830.482
7/11/2013 6:01	20.271	5830.479
7/11/2013 6:02	20.272	5830.482
7/11/2013 6:03	20.269	5830.484
7/11/2013 6:04	20.27	5830.48
7/11/2013 6:05	20.271	5830.48
7/11/2013 6:06	20.27	5830.479
7/11/2013 6:07	20.272	5830.481
7/11/2013 6:08	20.269	5830.484
7/11/2013 6:09	20.272	5830.482
7/11/2013 6:10	20.27	5830.478
7/11/2013 6:11	20.272	5830.476
7/11/2013 6:12	20.27	5830.479
7/11/2013 6:13	20.27	5830.484
7/11/2013 6:14	20.269	5830.478
7/11/2013 6:15	20.27	5830.478
7/11/2013 6:16	20.27	5830.476
7/11/2013 6:17	20.274	5830.484
7/11/2013 6:18	20.271	5830.481
7/11/2013 6:19	20.274	5830.478
7/11/2013 6:20	20.273	5830.479
7/11/2013 6:21	20.272	5830.481
7/11/2013 6:22	20.272	5830.48
7/11/2013 6:23	20.271	5830.479
7/11/2013 6:24	20.27	5830.48
7/11/2013 6:25	20.271	5830.484
7/11/2013 6:26	20.274	5830.483
7/11/2013 6:27	20.273	5830.474
7/11/2013 6:28	20.273	5830.481
7/11/2013 6:29	20.274	5830.479
7/11/2013 6:30	20.273	5830.484
7/11/2013 6:31	20.273	5830.476
7/11/2013 6:32	20.274	5830.478
7/11/2013 6:33	20.274	5830.474
7/11/2013 6:34	20.274	5830.477
7/11/2013 6:35	20.271	5830.478
7/11/2013 6:36	20.273	5830.479
7/11/2013 6:37	20.27	5830.478
7/11/2013 6:38	20.271	5830.478
7/11/2013 6:39	20.275	5830.486
7/11/2013 6:40	20.274	5830.471
7/11/2013 6:41	20.274	5830.471
7/11/2013 6:42	20.274	5830.483
7/11/2013 6:43	20.274	5830.482
7/11/2013 6:44	20.272	5830.485
7/11/2013 6:45	20.274	5830.484
7/11/2013 6:46	20.274	5830.477
7/11/2013 6:47	20.275	5830.475
7/11/2013 6:48	20.275	5830.477
7/11/2013 6:49	20.278	5830.48
7/11/2013 6:50	20.274	5830.474
7/11/2013 6:51	20.277	5830.48
7/11/2013 6:52	20.275	5830.476
7/11/2013 6:53	20.276	5830.476
7/11/2013 6:54	20.273	5830.479
7/11/2013 6:55	20.277	5830.476
7/11/2013 6:56	20.277	5830.471
7/11/2013 6:57	20.278	5830.48
7/11/2013 6:58	20.276	5830.471
7/11/2013 6:59	20.274	5830.47
7/11/2013 7:00	20.28	5830.483
7/11/2013 7:01	20.278	5830.476
7/11/2013 7:02	20.278	5830.473
7/11/2013 7:03	20.277	5830.478
7/11/2013 7:04	20.278	5830.479
7/11/2013 7:05	20.277	5830.478
7/11/2013 7:06	20.277	5830.48
7/11/2013 7:07	20.278	5830.47
7/11/2013 7:08	20.279	5830.477
7/11/2013 7:09	20.277	5830.478
7/11/2013 7:10	20.275	5830.481
7/11/2013 7:11	20.277	5830.482
7/11/2013 7:12	20.277	5830.475
7/11/2013 7:13	20.278	5830.47
7/11/2013 7:14	20.276	5830.475
7/11/2013 7:15	20.278	5830.467
7/11/2013 7:16	20.276	5830.479
7/11/2013 7:17	20.277	5830.477
7/11/2013 7:18	20.278	5830.469
7/11/2013 7:19	20.277	5830.472
7/11/2013 7:20	20.28	5830.469
7/11/2013 7:21	20.279	5830.48
7/11/2013 7:22	20.279	5830.478
7/11/2013 7:23	20.278	5830.471
7/11/2013 7:24	20.276	5830.477
7/11/2013 7:25	20.279	5830.473
7/11/2013 7:26	20.276	5830.471
7/11/2013 7:27	20.277	5830.477
7/11/2013 7:28	20.275	5830.469
7/11/2013 7:29	20.279	5830.465
7/11/2013 7:30	20.275	5830.469
7/11/2013 7:31	20.278	5830.469
7/11/2013 7:32	20.279	5830.472
7/11/2013 7:33	20.274	5830.47
7/11/2013 7:34	20.278	5830.468
7/11/2013 7:35	20.279	5830.472
7/11/2013 7:36	20.278	5830.465
7/11/2013 7:37	20.279	5830.47
7/11/2013 7:38	20.278	5830.478
7/11/2013 7:39	20.274	5830.473
7/11/2013 7:40	20.277	5830.471
7/11/2013 7:41	20.277	5830.469
7/11/2013 7:42	20.279	5830.466
7/11/2013 7:43	20.277	5830.467
7/11/2013 7:44	20.278	5830.466
7/11/2013 7:45	20.278	5830.477
7/11/2013 7:46	20.278	5830.467
7/11/2013 7:47	20.278	5830.479
7/11/2013 7:48	20.278	5830.471
7/11/2013 7:49	20.281	5830.471
7/11/2013 7:50	20.281	5830.468
7/11/2013 7:51	20.279	5830.466
7/11/2013 7:52	20.28	5830.475
7/11/2013 7:53	20.281	5830.474
7/11/2013 7:54	20.28	5830.466
7/11/2013 7:55	20.278	5830.472
7/11/2013 7:56	20.279	5830.465
7/11/2013 7:57	20.277	5830.467
7/11/2013 7:58	20.278	5830.468
7/11/2013 7:59	20.277	5830.475
7/11/2013 8:00	20.279	5830.469
7/11/2013 8:01	20.279	5830.468
7/11/2013 8:02	20.279	5830.47
7/11/2013 8:03	20.28	5830.466
7/11/2013 8:04	20.279	5830.466
7/11/2013 8:05	20.279	5830.465
7/11/2013 8:06	20.279	5830.465
7/11/2013 8:07	20.279	5830.464
7/11/2013 8:08	20.278	5830.465
7/11/2013 8:09	20.28	5830.465
7/11/2013 8:10	20.285	5830.462
7/11/2013 8:11	20.279	5830.462
7/11/2013 8:12	20.281	5830.465
7/11/2013 8:13	20.28	5830.465
7/11/2013 8:14	20.28	5830.475
7/11/2013 8:15	20.281	5830.473
7/11/2013 8:16	20.28	5830.465
7/11/2013 8:17	20.279	5830.476
7/11/2013 8:18	20.279	5830.466
7/11/2013 8:19	20.281	5830.468
7/11/2013 8:20	20.281	5830.477
7/11/2013 8:21	20.28	5830.465
7/11/2013 8:22	20.28	5830.465
7/11/2013 8:23	20.282	5830.463
7/11/2013 8:24	20.284	5830.471
7/11/2013 8:25	20.283	5830.467
7/11/2013 8:26	20.281	5830.464
7/11/2013 8:27	20.283	5830.473
7/11/2013 8:28	20.283	5830.462
7/11/2013 8:29	20.283	5830.463
7/11/2013 8:30	20.281	5830.462
7/11/2013 8:31	20.282	5830.469
7/11/2013 8:32	20.282	5830.469
7/11/2013 8:33	20.28	5830.465
7/11/2013 8:34	20.281	5830.46
7/11/2013 8:35	20.282	5830.467
7/11/2013 8:36	20.282	5830.467
7/11/2013 8:37	20.281	5830.462
7/11/2013 8:38	20.279	5830.458
7/11/2013 8:39	20.284	5830.469
7/11/2013 8:40	20.282	5830.471
7/11/2013 8:41	20.283	5830.467
7/11/2013 8:42	20.286	5830.47
7/11/2013 8:43	20.284	5830.473
7/11/2013 8:44	20.282	5830.47
7/11/2013 8:45	20.281	5830.47
7/11/2013 8:46	20.285	5830.463
7/11/2013 8:47	20.283	5830.46
7/11/2013 8:48	20.279	5830.467
7/11/2013 8:49	20.278	5830.462
7/11/2013 8:50	20.28	5830.467
7/11/2013 8:51	20.282	5830.466
7/11/2013 8:52	20.281	5830.459
7/11/2013 8:53	20.28	5830.469
7/11/2013 8:54	20.283	5830.467
7/11/2013 8:55	20.28	5830.465
7/11/2013 8:56	20.28	5830.469
7/11/2013 8:57	20.279	5830.459
7/11/2013 8:58	20.277	5830.47
7/11/2013 8:59	20.279	5830.458
7/11/2013 9:00	20.281	5830.46
7/11/2013 9:01	20.279	5830.458
7/11/2013 9:02	20.281	5830.462
7/11/2013 9:03	20.281	5830.471
7/11/2013 9:04	20.278	5830.461
7/11/2013 9:05	20.28	5830.462
7/11/2013 9:06	20.278	5830.464
7/11/2013 9:07	20.281	5830.459
7/11/2013 9:08	20.28	5830.457
7/11/2013 9:09	20.28	5830.466
7/11/2013 9:10	20.277	5830.46
7/11/2013 9:11	20.278	5830.458
7/11/2013 9:12	20.279	5830.463
7/11/2013 9:13	20.28	5830.464
7/11/2013 9:14	20.278	5830.459
7/11/2013 9:15	20.283	5830.458
7/11/2013 9:16	20.278	5830.458
7/11/2013 9:17	20.279	5830.457
7/11/2013 9:18	20.279	5830.457
7/11/2013 9:19	20.283	5830.464
7/11/2013 9:20	20.279	5830.467
7/11/2013 9:21	20.282	5830.464
7/11/2013 9:22	20.282	5830.461
7/11/2013 9:23	20.284	5830.462
7/11/2013 9:24	20.28	5830.455
7/11/2013 9:25	20.28	5830.452
7/11/2013 9:26	20.282	5830.454
7/11/2013 9:27	20.279	5830.464
7/11/2013 9:28	20.279	5830.458
7/11/2013 9:29	20.279	5830.464
7/11/2013 9:30	20.282	5830.456
7/11/2013 9:31	20.281	5830.453
7/11/2013 9:32	20.285	5830.461
7/11/2013 9:33	20.284	5830.461
7/11/2013 9:34	20.283	5830.456
7/11/2013 9:35	20.28	5830.457
7/11/2013 9:36	20.278	5830.457
7/11/2013 9:37	20.279	5830.455
7/11/2013 9:38	20.28	5830.453
7/11/2013 9:39	20.279	5830.459
7/11/2013 9:40	20.279	5830.457
7/11/2013 9:41	20.281	5830.463
7/11/2013 9:42	20.281	5830.464
7/11/2013 9:43	20.279	5830.464
7/11/2013 9:44	20.28	5830.466
7/11/2013 9:45	20.28	5830.46
7/11/2013 9:46	20.28	5830.461
7/11/2013 9:47	20.283	5830.462
7/11/2013 9:48	20.282	5830.457
7/11/2013 9:49	20.283	5830.453
7/11/2013 9:50	20.283	5830.451
7/11/2013 9:51	20.282	5830.457
7/11/2013 9:52	20.281	5830.454
7/11/2013 9:53	20.283	5830.46
7/11/2013 9:54	20.281	5830.453
7/11/2013 9:55	20.282	5830.456
7/11/2013 9:56	20.286	5830.453
7/11/2013 9:57	20.281	5830.461
7/11/2013 9:58	20.282	5830.454
7/11/2013 9:59	20.282	5830.453
7/11/2013 10:00	20.278	5830.45
7/11/2013 10:01	20.278	5830.456
7/11/2013 10:02	20.281	5830.448
7/11/2013 10:03	20.282	5830.458
7/11/2013 10:04	20.281	5830.451
7/11/2013 10:05	20.282	5830.45
7/11/2013 10:06	20.282	5830.461
7/11/2013 10:07	20.283	5830.46
7/11/2013 10:08	20.281	5830.453
7/11/2013 10:09	20.282	5830.463
7/11/2013 10:10	20.283	5830.458
7/11/2013 10:11	20.282	5830.451
7/11/2013 10:12	20.282	5830.454
7/11/2013 10:13	20.282	5830.457
7/11/2013 10:14	20.283	5830.45
7/11/2013 10:15	20.283	5830.457
7/11/2013 10:16	20.278	5830.447
7/11/2013 10:17	20.281	5830.445
7/11/2013 10:18	20.281	5830.451
7/11/2013 10:19	20.279	5830.449
7/11/2013 10:20	20.281	5830.447
7/11/2013 10:21	20.282	5830.448
7/11/2013 10:22	20.279	5830.457
7/11/2013 10:23	20.282	5830.449
7/11/2013 10:24	20.283	5830.445
7/11/2013 10:25	20.28	5830.458
7/11/2013 10:26	20.284	5830.456
7/11/2013 10:27	20.28	5830.456
7/11/2013 10:28	20.282	5830.456
7/11/2013 10:29	20.28	5830.45
7/11/2013 10:30	20.278	5830.456
7/11/2013 10:31	20.28	5830.448
7/11/2013 10:32	20.282	5830.447
7/11/2013 10:33	20.283	5830.453
7/11/2013 10:34	20.282	5830.454
7/11/2013 10:35	20.283	5830.449
7/11/2013 10:36	20.282	5830.454
7/11/2013 10:37	20.283	5830.456
7/11/2013 10:38	20.28	5830.45
7/11/2013 10:39	20.279	5830.453
7/11/2013 10:40	20.282	5830.453
7/11/2013 10:41	20.278	5830.446
7/11/2013 10:42	20.278	5830.447
7/11/2013 10:43	20.283	5830.444
7/11/2013 10:44	20.279	5830.453
7/11/2013 10:45	20.281	5830.454
7/11/2013 10:46	20.28	5830.447
7/11/2013 10:47	20.279	5830.444
7/11/2013 10:48	20.28	5830.45
7/11/2013 10:49	20.285	5830.453
7/11/2013 10:50	20.281	5830.447
7/11/2013 10:51	20.279	5830.446
7/11/2013 10:52	20.28	5830.455
7/11/2013 10:53	20.28	5830.454
7/11/2013 10:54	20.28	5830.445
7/11/2013 10:55	20.281	5830.452
7/11/2013 10:56	20.278	5830.453
7/11/2013 10:57	20.281	5830.455
7/11/2013 10:58	20.28	5830.454
7/11/2013 10:59	20.278	5830.449
7/11/2013 11:00	20.28	5830.455
7/11/2013 11:01	20.28	5830.456
7/11/2013 11:02	20.282	5830.454
7/11/2013 11:03	20.281	5830.452
7/11/2013 11:04	20.279	5830.452
7/11/2013 11:05	20.283	5830.453
7/11/2013 11:06	20.281	5830.45
7/11/2013 11:07	20.284	5830.448
7/11/2013 11:08	20.284	5830.446
7/11/2013 11:09	20.282	5830.451
7/11/2013 11:10	20.281	5830.451
7/11/2013 11:11	20.281	5830.451
7/11/2013 11:12	20.282	5830.451
7/11/2013 11:13	20.282	5830.446
7/11/2013 11:14	20.281	5830.448
7/11/2013 11:15	20.282	5830.444
7/11/2013 11:16	20.278	5830.447
7/11/2013 11:17	20.282	5830.441
7/11/2013 11:18	20.28	5830.45
7/11/2013 11:19	20.28	5830.445
7/11/2013 11:20	20.28	5830.448
7/11/2013 11:21	20.28	5830.449
7/11/2013 11:22	20.28	5830.451
7/11/2013 11:23	20.28	5830.446
7/11/2013 11:24	20.279	5830.442
7/11/2013 11:25	20.279	5830.445
7/11/2013 11:26	20.278	5830.446
7/11/2013 11:27	20.279	5830.446
7/11/2013 11:28	20.279	5830.44
7/11/2013 11:29	20.277	5830.437
7/11/2013 11:30	20.278	5830.441
7/11/2013 11:31	20.279	5830.438
7/11/2013 11:32	20.276	5830.438
7/11/2013 11:33	20.276	5830.44
7/11/2013 11:34	20.278	5830.447
7/11/2013 11:35	20.277	5830.438
7/11/2013 11:36	20.278	5830.438
7/11/2013 11:37	20.279	5830.437
7/11/2013 11:38	20.278	5830.438
7/11/2013 11:39	20.278	5830.438
7/11/2013 11:40	20.278	5830.448
7/11/2013 11:41	20.278	5830.446
7/11/2013 11:42	20.278	5830.439
7/11/2013 11:43	20.278	5830.438
7/11/2013 11:44	20.278	5830.437
7/11/2013 11:45	20.278	5830.444
7/11/2013 11:46	20.279	5830.44
7/11/2013 11:47	20.278	5830.438
7/11/2013 11:48	20.275	5830.439
7/11/2013 11:49	20.278	5830.449
7/11/2013 11:50	20.279	5830.441
7/11/2013 11:51	20.277	5830.44
7/11/2013 11:52	20.273	5830.45
7/11/2013 11:53	20.276	5830.447
7/11/2013 11:54	20.279	5830.441
7/11/2013 11:55	20.277	5830.441

7/13/2013 11:56	20.274	5830.448
7/13/2013 11:57	20.278	5830.439
7/13/2013 11:58	20.276	5830.441
7/13/2013 11:59	20.278	5830.439
7/13/2013 12:00	20.277	5830.442
7/13/2013 12:01	20.278	5830.437
7/13/2013 12:02	20.277	5830.445
7/13/2013 12:03	20.277	5830.437
7/13/2013 12:04	20.278	5830.44
7/13/2013 12:05	20.282	5830.437
7/13/2013 12:06	20.278	5830.449
7/13/2013 12:07	20.279	5830.448
7/13/2013 12:08	20.278	5830.45
7/13/2013 12:09	20.279	5830.439
7/13/2013 12:10	20.277	5830.443
7/13/2013 12:11	20.277	5830.443
7/13/2013 12:12	20.281	5830.437
7/13/2013 12:13	20.278	5830.441
7/13/2013 12:14	20.278	5830.442
7/13/2013 12:15	20.281	5830.445
7/13/2013 12:16	20.275	5830.437
7/13/2013 12:17	20.277	5830.449
7/13/2013 12:18	20.276	5830.441
7/13/2013 12:19	20.277	5830.439
7/13/2013 12:20	20.279	5830.44
7/13/2013 12:21	20.278	5830.446
7/13/2013 12:22	20.277	5830.438
7/13/2013 12:23	20.277	5830.434
7/13/2013 12:24	20.276	5830.434
7/13/2013 12:25	20.276	5830.437
7/13/2013 12:26	20.275	5830.438
7/13/2013 12:27	20.276	5830.449
7/13/2013 12:28	20.276	5830.443
7/13/2013 12:29	20.275	5830.438
7/13/2013 12:30	20.278	5830.438
7/13/2013 12:31	20.274	5830.438
7/13/2013 12:32	20.276	5830.441
7/13/2013 12:33	20.276	5830.439
7/13/2013 12:34	20.276	5830.43
7/13/2013 12:35	20.278	5830.439
7/13/2013 12:36	20.278	5830.442
7/13/2013 12:37	20.275	5830.437
7/13/2013 12:38	20.277	5830.44
7/13/2013 12:39	20.279	5830.435
7/13/2013 12:40	20.275	5830.445
7/13/2013 12:41	20.277	5830.443
7/13/2013 12:42	20.277	5830.438
7/13/2013 12:43	20.275	5830.439
7/13/2013 12:44	20.277	5830.441
7/13/2013 12:45	20.276	5830.444
7/13/2013 12:46	20.277	5830.439
7/13/2013 12:47	20.276	5830.436
7/13/2013 12:48	20.278	5830.441
7/13/2013 12:49	20.277	5830.436
7/13/2013 12:50	20.277	5830.432
7/13/2013 12:51	20.273	5830.436
7/13/2013 12:52	20.275	5830.433
7/13/2013 12:53	20.276	5830.432
7/13/2013 12:54	20.278	5830.431
7/13/2013 12:55	20.276	5830.437
7/13/2013 12:56	20.278	5830.432
7/13/2013 12:57	20.276	5830.438
7/13/2013 12:58	20.278	5830.439
7/13/2013 12:59	20.275	5830.443
7/13/2013 13:00	20.275	5830.441
7/13/2013 13:01	20.275	5830.434
7/13/2013 13:02	20.275	5830.435
7/13/2013 13:03	20.276	5830.433
7/13/2013 13:04	20.276	5830.441
7/13/2013 13:05	20.273	5830.438
7/13/2013 13:06	20.275	5830.431
7/13/2013 13:07	20.273	5830.432
7/13/2013 13:08	20.273	5830.441
7/13/2013 13:09	20.275	5830.441
7/13/2013 13:10	20.272	5830.431
7/13/2013 13:11	20.272	5830.433
7/13/2013 13:12	20.278	5830.444
7/13/2013 13:13	20.274	5830.442
7/13/2013 13:14	20.272	5830.433
7/13/2013 13:15	20.275	5830.441
7/13/2013 13:16	20.274	5830.439
7/13/2013 13:17	20.276	5830.438
7/13/2013 13:18	20.275	5830.438
7/13/2013 13:19	20.275	5830.436
7/13/2013 13:20	20.278	5830.437
7/13/2013 13:21	20.278	5830.43
7/13/2013 13:22	20.276	5830.434
7/13/2013 13:23	20.278	5830.433
7/13/2013 13:24	20.276	5830.432
7/13/2013 13:25	20.278	5830.435
7/13/2013 13:26	20.276	5830.438
7/13/2013 13:27	20.275	5830.432
7/13/2013 13:28	20.277	5830.432
7/13/2013 13:29	20.277	5830.438
7/13/2013 13:30	20.274	5830.429
7/13/2013 13:31	20.276	5830.43
7/13/2013 13:32	20.275	5830.439
7/13/2013 13:33	20.276	5830.437
7/13/2013 13:34	20.276	5830.427
7/13/2013 13:35	20.275	5830.435
7/13/2013 13:36	20.276	5830.429
7/13/2013 13:37	20.277	5830.432
7/13/2013 13:38	20.276	5830.431
7/13/2013 13:39	20.275	5830.434
7/13/2013 13:40	20.276	5830.43
7/13/2013 13:41	20.277	5830.439
7/13/2013 13:42	20.275	5830.439
7/13/2013 13:43	20.277	5830.436
7/13/2013 13:44	20.277	5830.423
7/13/2013 13:45	20.278	5830.428
7/13/2013 13:46	20.278	5830.43
7/13/2013 13:47	20.278	5830.428
7/13/2013 13:48	20.276	5830.437
7/13/2013 13:49	20.278	5830.431
7/13/2013 13:50	20.278	5830.427
7/13/2013 13:51	20.279	5830.428
7/13/2013 13:52	20.279	5830.429
7/13/2013 13:53	20.28	5830.429
7/13/2013 13:54	20.279	5830.43
7/13/2013 13:55	20.281	5830.429
7/13/2013 13:56	20.282	5830.431
7/13/2013 13:57	20.281	5830.441
7/13/2013 13:58	20.28	5830.43
7/13/2013 13:59	20.285	5830.434
7/13/2013 14:00	20.281	5830.439
7/13/2013 14:01	20.28	5830.439
7/13/2013 14:02	20.28	5830.426
7/13/2013 14:03	20.28	5830.432
7/13/2013 14:04	20.278	5830.437
7/13/2013 14:05	20.277	5830.435
7/13/2013 14:06	20.278	5830.436
7/13/2013 14:07	20.278	5830.436
7/13/2013 14:08	20.282	5830.426
7/13/2013 14:09	20.281	5830.434
7/13/2013 14:10	20.278	5830.429
7/13/2013 14:11	20.28	5830.428
7/13/2013 14:12	20.276	5830.426
7/13/2013 14:13	20.278	5830.428
7/13/2013 14:14	20.278	5830.427
7/13/2013 14:15	20.278	5830.43
7/13/2013 14:16	20.275	5830.433
7/13/2013 14:17	20.278	5830.429
7/13/2013 14:18	20.278	5830.432
7/13/2013 14:19	20.279	5830.429
7/13/2013 14:20	20.278	5830.426
7/13/2013 14:21	20.277	5830.428
7/13/2013 14:22	20.279	5830.436
7/13/2013 14:23	20.278	5830.433
7/13/2013 14:24	20.276	5830.422
7/13/2013 14:25	20.278	5830.428
7/13/2013 14:26	20.277	5830.429
7/13/2013 14:27	20.279	5830.431
7/13/2013 14:28	20.278	5830.424
7/13/2013 14:29	20.279	5830.424
7/13/2013 14:30	20.277	5830.426
7/13/2013 14:31	20.274	5830.43
7/13/2013 14:32	20.275	5830.432
7/13/2013 14:33	20.278	5830.425
7/13/2013 14:34	20.277	5830.426
7/13/2013 14:35	20.277	5830.428
7/13/2013 14:36	20.276	5830.425
7/13/2013 14:37	20.278	5830.424
7/13/2013 14:38	20.277	5830.431
7/13/2013 14:39	20.28	5830.432
7/13/2013 14:40	20.276	5830.419
7/13/2013 14:41	20.279	5830.43
7/13/2013 14:42	20.278	5830.421
7/13/2013 14:43	20.278	5830.423
7/13/2013 14:44	20.279	5830.43
7/13/2013 14:45	20.278	5830.432
7/13/2013 14:46	20.278	5830.43
7/13/2013 14:47	20.278	5830.424
7/13/2013 14:48	20.279	5830.43
7/13/2013 14:49	20.278	5830.43
7/13/2013 14:50	20.278	5830.429
7/13/2013 14:51	20.279	5830.428
7/13/2013 14:52	20.277	5830.428
7/13/2013 14:53	20.28	5830.43
7/13/2013 14:54	20.278	5830.428
7/13/2013 14:55	20.276	5830.42
7/13/2013 14:56	20.275	5830.427
7/13/2013 14:57	20.278	5830.427
7/13/2013 14:58	20.276	5830.43
7/13/2013 14:59	20.278	5830.42
7/13/2013 15:00	20.277	5830.423
7/13/2013 15:01	20.276	5830.417
7/13/2013 15:02	20.276	5830.416
7/13/2013 15:03	20.276	5830.421
7/13/2013 15:04	20.278	5830.427
7/13/2013 15:05	20.273	5830.428
7/13/2013 15:06	20.279	5830.429
7/13/2013 15:07	20.274	5830.421
7/13/2013 15:08	20.278	5830.418
7/13/2013 15:09	20.277	5830.428
7/13/2013 15:10	20.277	5830.423
7/13/2013 15:11	20.278	5830.42
7/13/2013 15:12	20.277	5830.416
7/13/2013 15:13	20.276	5830.416
7/13/2013 15:14	20.277	5830.425
7/13/2013 15:15	20.278	5830.427
7/13/2013 15:16	20.278	5830.429
7/13/2013 15:17	20.278	5830.422
7/13/2013 15:18	20.282	5830.429
7/13/2013 15:19	20.278	5830.428
7/13/2013 15:20	20.28	5830.428
7/13/2013 15:21	20.281	5830.426
7/13/2013 15:22	20.28	5830.421
7/13/2013 15:23	20.278	5830.422
7/13/2013 15:24	20.277	5830.428
7/13/2013 15:25	20.277	5830.416
7/13/2013 15:26	20.28	5830.423
7/13/2013 15:27	20.277	5830.415
7/13/2013 15:28	20.279	5830.418
7/13/2013 15:29	20.281	5830.426
7/13/2013 15:30	20.276	5830.419
7/13/2013 15:31	20.277	5830.418
7/13/2013 15:32	20.274	5830.43
7/13/2013 15:33	20.277	5830.419
7/13/2013 15:34	20.277	5830.43
7/13/2013 15:35	20.277	5830.425
7/13/2013 15:36	20.279	5830.411
7/13/2013 15:37	20.275	5830.417
7/13/2013 15:38	20.278	5830.417
7/13/2013 15:39	20.274	5830.415
7/13/2013 15:40	20.276	5830.423
7/13/2013 15:41	20.277	5830.42
7/13/2013 15:42	20.277	5830.418
7/13/2013 15:43	20.275	5830.417
7/13/2013 15:44	20.277	5830.415
7/13/2013 15:45	20.274	5830.423
7/13/2013 15:46	20.276	5830.418
7/13/2013 15:47	20.275	5830.42
7/13/2013 15:48	20.276	5830.417
7/13/2013 15:49	20.276	5830.416
7/13/2013 15:50	20.277	5830.418
7/13/2013 15:51	20.275	5830.414
7/13/2013 15:52	20.277	5830.419
7/13/2013 15:53	20.276	5830.414
7/13/2013 15:54	20.278	5830.424
7/13/2013 15:55	20.276	5830.418
7/13/2013 15:56	20.276	5830.421
7/13/2013 15:57	20.277	5830.416
7/13/2013 15:58	20.278	5830.416
7/13/2013 15:59	20.278	5830.418
7/13/2013 16:00	20.278	5830.414
7/13/2013 16:01	20.279	5830.42
7/13/2013 16:02	20.278	5830.424
7/13/2013 16:03	20.278	5830.429
7/13/2013 16:04	20.278	5830.42
7/13/2013 16:05	20.278	5830.416
7/13/2013 16:06	20.277	5830.425
7/13/2013 16:07	20.276	5830.426
7/13/2013 16:08	20.276	5830.414
7/13/2013 16:09	20.277	5830.414
7/13/2013 16:10	20.276	5830.425
7/13/2013 16:11	20.277	5830.419
7/13/2013 16:12	20.276	5830.417
7/13/2013 16:13	20.276	5830.42
7/13/2013 16:14	20.276	5830.417
7/13/2013 16:15	20.276	5830.418
7/13/2013 16:16	20.275	5830.417
7/13/2013 16:17	20.276	5830.413
7/13/2013 16:18	20.275	5830.412
7/13/2013 16:19	20.276	5830.421
7/13/2013 16:20	20.277	5830.419
7/13/2013 16:21	20.276	5830.415
7/13/2013 16:22	20.277	5830.412
7/13/2013 16:23	20.273	5830.417
7/13/2013 16:24	20.276	5830.417
7/13/2013 16:25	20.276	5830.413
7/13/2013 16:26	20.278	5830.425
7/13/2013 16:27	20.278	5830.418
7/13/2013 16:28	20.276	5830.416
7/13/2013 16:29	20.275	5830.412
7/13/2013 16:30	20.275	5830.421
7/13/2013 16:31	20.276	5830.417
7/13/2013 16:32	20.274	5830.419
7/13/2013 16:33	20.276	5830.414
7/13/2013 16:34	20.277	5830.416
7/13/2013 16:35	20.276	5830.415
7/13/2013 16:36	20.277	5830.414
7/13/2013 16:37	20.274	5830.421
7/13/2013 16:38	20.275	5830.421
7/13/2013 16:39	20.278	5830.414
7/13/2013 16:40	20.277	5830.411
7/13/2013 16:41	20.279	5830.417
7/13/2013 16:42	20.279	5830.422
7/13/2013 16:43	20.28	5830.419
7/13/2013 16:44	20.276	5830.428
7/13/2013 16:45	20.281	5830.414
7/13/2013 16:46	20.279	5830.421
7/13/2013 16:47	20.275	5830.423
7/13/2013 16:48	20.279	5830.416
7/13/2013 16:49	20.278	5830.411
7/13/2013 16:50	20.276	5830.412
7/13/2013 16:51	20.275	5830.415
7/13/2013 16:52	20.278	5830.426
7/13/2013 16:53	20.277	5830.414
7/13/2013 16:54	20.275	5830.41
7/13/2013 16:55	20.277	5830.417
7/13/2013 16:56	20.277	5830.421
7/13/2013 16:57	20.276	5830.414
7/13/2013 16:58	20.273	5830.413
7/13/2013 16:59	20.274	5830.409
7/13/2013 17:00	20.276	5830.411
7/13/2013 17:01	20.273	5830.412
7/13/2013 17:02	20.275	5830.413
7/13/2013 17:03	20.275	5830.414
7/13/2013 17:04	20.27	5830.405
7/13/2013 17:05	20.273	5830.407
7/13/2013 17:06	20.274	5830.411
7/13/2013 17:07	20.273	5830.421
7/13/2013 17:08	20.272	5830.417
7/13/2013 17:09	20.275	5830.41
7/13/2013 17:10	20.273	5830.41
7/13/2013 17:11	20.274	5830.409
7/13/2013 17:12	20.273	5830.411
7/13/2013 17:13	20.272	5830.414
7/13/2013 17:14	20.273	5830.42
7/13/2013 17:15	20.274	5830.408
7/13/2013 17:16	20.274	5830.409
7/13/2013 17:17	20.274	5830.411
7/13/2013 17:18	20.275	5830.417
7/13/2013 17:19	20.275	5830.414
7/13/2013 17:20	20.275	5830.413
7/13/2013 17:21	20.276	5830.408
7/13/2013 17:22	20.274	5830.412
7/13/2013 17:23	20.275	5830.413
7/13/2013 17:24	20.273	5830.407
7/13/2013 17:25	20.275	5830.414
7/13/2013 17:26	20.276	5830.411
7/13/2013 17:27	20.274	5830.417
7/13/2013 17:28	20.275	5830.408
7/13/2013 17:29	20.273	5830.416
7/13/2013 17:30	20.272	5830.412
7/13/2013 17:31	20.274	5830.417
7/13/2013 17:32	20.278	5830.409
7/13/2013 17:33	20.274	5830.416
7/13/2013 17:34	20.277	5830.41
7/13/2013 17:35	20.273	5830.412
7/13/2013 17:36	20.274	5830.414
7/13/2013 17:37	20.275	5830.413
7/13/2013 17:38	20.272	5830.41
7/13/2013 17:39	20.273	5830.414
7/13/2013 17:40	20.273	5830.409
7/13/2013 17:41	20.273	5830.409
7/13/2013 17:42	20.271	5830.408
7/13/2013 17:43	20.271	5830.413
7/13/2013 17:44	20.272	5830.409
7/13/2013 17:45	20.272	5830.408
7/13/2013 17:46	20.272	5830.404
7/13/2013 17:47	20.272	5830.417
7/13/2013 17:48	20.274	5830.41
7/13/2013 17:49	20.272	5830.406
7/13/2013 17:50	20.271	5830.404
7/13/2013 17:51	20.272	5830.411
7/13/2013 17:52	20.272	5830.413
7/13/2013 17:53	20.272	5830.41
7/13/2013 17:54	20.273	5830.407
7/13/2013 17:55	20.274	5830.403
7/13/2013 17:56	20.272	5830.409
7/13/2013 17:57	20.272	5830.414
7/13/2013 17:58	20.274	5830.407
7/13/2013 17:59	20.273	5830.416
7/13/2013 18:00	20.274	5830.408
7/13/2013 18:01	20.274	5830.409
7/13/2013 18:02	20.275	5830.411
7/13/2013 18:03	20.273	5830.409
7/13/2013 18:04	20.272	5830.405
7/13/2013 18:05	20.276	5830.417
7/13/2013 18:06	20.274	5830.417
7/13/2013 18:07	20.275	5830.407
7/13/2013 18:08	20.276	5830.404
7/13/2013 18:09	20.273	5830.406
7/13/2013 18:10	20.274	5830.408
7/13/2013 18:11	20.277	5830.409
7/13/2013 18:12	20.275	5830.403
7/13/2013 18:13	20.272	5830.406
7/13/2013 18:14	20.272	5830.41
7/13/2013 18:15	20.275	5830.413
7/13/2013 18:16	20.272	5830.404
7/13/2013 18:17	20.271	5830.405
7/13/2013 18:18	20.277	5830.414
7/13/2013 18:19	20.273	5830.409
7/13/2013 18:20	20.272	5830.411

7/13/2013 18:21	20.276	5830.411
7/13/2013 18:22	20.277	5830.411
7/13/2013 18:23	20.273	5830.407
7/13/2013 18:24	20.275	5830.412
7/13/2013 18:25	20.278	5830.416
7/13/2013 18:26	20.277	5830.416
7/13/2013 18:27	20.278	5830.409
7/13/2013 18:28	20.279	5830.403
7/13/2013 18:29	20.278	5830.413
7/13/2013 18:30	20.28	5830.412
7/13/2013 18:31	20.278	5830.417
7/13/2013 18:32	20.278	5830.402
7/13/2013 18:33	20.279	5830.41
7/13/2013 18:34	20.276	5830.41
7/13/2013 18:35	20.279	5830.411
7/13/2013 18:36	20.279	5830.416
7/13/2013 18:37	20.278	5830.408
7/13/2013 18:38	20.276	5830.406
7/13/2013 18:39	20.275	5830.416
7/13/2013 18:40	20.274	5830.408
7/13/2013 18:41	20.277	5830.406
7/13/2013 18:42	20.276	5830.414
7/13/2013 18:43	20.277	5830.411
7/13/2013 18:44	20.275	5830.403
7/13/2013 18:45	20.277	5830.415
7/13/2013 18:46	20.276	5830.416
7/13/2013 18:47	20.276	5830.413
7/13/2013 18:48	20.279	5830.406
7/13/2013 18:49	20.279	5830.412
7/13/2013 18:50	20.279	5830.407
7/13/2013 18:51	20.278	5830.399
7/13/2013 18:52	20.281	5830.414
7/13/2013 18:53	20.281	5830.403
7/13/2013 18:54	20.279	5830.407
7/13/2013 18:55	20.278	5830.402
7/13/2013 18:56	20.28	5830.41
7/13/2013 18:57	20.277	5830.412
7/13/2013 18:58	20.277	5830.417
7/13/2013 18:59	20.276	5830.407
7/13/2013 19:00	20.276	5830.414
7/13/2013 19:01	20.276	5830.408
7/13/2013 19:02	20.278	5830.407
7/13/2013 19:03	20.278	5830.405
7/13/2013 19:04	20.276	5830.404
7/13/2013 19:05	20.276	5830.408
7/13/2013 19:06	20.278	5830.414
7/13/2013 19:07	20.278	5830.402
7/13/2013 19:08	20.277	5830.41
7/13/2013 19:09	20.279	5830.41
7/13/2013 19:10	20.279	5830.402
7/13/2013 19:11	20.278	5830.405
7/13/2013 19:12	20.282	5830.406
7/13/2013 19:13	20.278	5830.408
7/13/2013 19:14	20.279	5830.405
7/13/2013 19:15	20.283	5830.407
7/13/2013 19:16	20.281	5830.409
7/13/2013 19:17	20.282	5830.4
7/13/2013 19:18	20.285	5830.41
7/13/2013 19:19	20.281	5830.4
7/13/2013 19:20	20.281	5830.41
7/13/2013 19:21	20.282	5830.405
7/13/2013 19:22	20.281	5830.4
7/13/2013 19:23	20.282	5830.403
7/13/2013 19:24	20.281	5830.414
7/13/2013 19:25	20.281	5830.405
7/13/2013 19:26	20.283	5830.403
7/13/2013 19:27	20.28	5830.401
7/13/2013 19:28	20.283	5830.403
7/13/2013 19:29	20.285	5830.403
7/13/2013 19:30	20.283	5830.405
7/13/2013 19:31	20.284	5830.414
7/13/2013 19:32	20.286	5830.411
7/13/2013 19:33	20.286	5830.411
7/13/2013 19:34	20.286	5830.403
7/13/2013 19:35	20.285	5830.402
7/13/2013 19:36	20.285	5830.406
7/13/2013 19:37	20.286	5830.407
7/13/2013 19:38	20.286	5830.402
7/13/2013 19:39	20.286	5830.404
7/13/2013 19:40	20.284	5830.405
7/13/2013 19:41	20.284	5830.403
7/13/2013 19:42	20.286	5830.413
7/13/2013 19:43	20.287	5830.407
7/13/2013 19:44	20.288	5830.408
7/13/2013 19:45	20.287	5830.398
7/13/2013 19:46	20.292	5830.397
7/13/2013 19:47	20.29	5830.406
7/13/2013 19:48	20.289	5830.402
7/13/2013 19:49	20.292	5830.403
7/13/2013 19:50	20.289	5830.411
7/13/2013 19:51	20.288	5830.398
7/13/2013 19:52	20.288	5830.403
7/13/2013 19:53	20.288	5830.407
7/13/2013 19:54	20.288	5830.401
7/13/2013 19:55	20.287	5830.402
7/13/2013 19:56	20.286	5830.41
7/13/2013 19:57	20.288	5830.397
7/13/2013 19:58	20.284	5830.399
7/13/2013 19:59	20.284	5830.404
7/13/2013 20:00	20.284	5830.396
7/13/2013 20:01	20.287	5830.409
7/13/2013 20:02	20.288	5830.4
7/13/2013 20:03	20.285	5830.407
7/13/2013 20:04	20.287	5830.401
7/13/2013 20:05	20.287	5830.399
7/13/2013 20:06	20.29	5830.396
7/13/2013 20:07	20.286	5830.406
7/13/2013 20:08	20.289	5830.409
7/13/2013 20:09	20.29	5830.401
7/13/2013 20:10	20.29	5830.409
7/13/2013 20:11	20.288	5830.408
7/13/2013 20:12	20.289	5830.408
7/13/2013 20:13	20.29	5830.403
7/13/2013 20:14	20.288	5830.406
7/13/2013 20:15	20.289	5830.407
7/13/2013 20:16	20.288	5830.403
7/13/2013 20:17	20.286	5830.407
7/13/2013 20:18	20.29	5830.394
7/13/2013 20:19	20.29	5830.396
7/13/2013 20:20	20.29	5830.401
7/13/2013 20:21	20.289	5830.396
7/13/2013 20:22	20.29	5830.402
7/13/2013 20:23	20.289	5830.401
7/13/2013 20:24	20.291	5830.406
7/13/2013 20:25	20.291	5830.403
7/13/2013 20:26	20.289	5830.399
7/13/2013 20:27	20.291	5830.394
7/13/2013 20:28	20.289	5830.401
7/13/2013 20:29	20.291	5830.403
7/13/2013 20:30	20.291	5830.4
7/13/2013 20:31	20.289	5830.406
7/13/2013 20:32	20.293	5830.402
7/13/2013 20:33	20.29	5830.399
7/13/2013 20:34	20.289	5830.402
7/13/2013 20:35	20.289	5830.402
7/13/2013 20:36	20.29	5830.399
7/13/2013 20:37	20.288	5830.4
7/13/2013 20:38	20.288	5830.394
7/13/2013 20:39	20.291	5830.399
7/13/2013 20:40	20.289	5830.393
7/13/2013 20:41	20.289	5830.393
7/13/2013 20:42	20.288	5830.403
7/13/2013 20:43	20.29	5830.394
7/13/2013 20:44	20.29	5830.399
7/13/2013 20:45	20.288	5830.404
7/13/2013 20:46	20.288	5830.406
7/13/2013 20:47	20.29	5830.41
7/13/2013 20:48	20.291	5830.399
7/13/2013 20:49	20.29	5830.393
7/13/2013 20:50	20.289	5830.395
7/13/2013 20:51	20.291	5830.401
7/13/2013 20:52	20.29	5830.408
7/13/2013 20:53	20.292	5830.406
7/13/2013 20:54	20.292	5830.407
7/13/2013 20:55	20.291	5830.407
7/13/2013 20:56	20.29	5830.403
7/13/2013 20:57	20.291	5830.396
7/13/2013 20:58	20.288	5830.404
7/13/2013 20:59	20.291	5830.405
7/13/2013 21:00	20.292	5830.396
7/13/2013 21:01	20.288	5830.401
7/13/2013 21:02	20.293	5830.403
7/13/2013 21:03	20.29	5830.402
7/13/2013 21:04	20.291	5830.399
7/13/2013 21:05	20.292	5830.4
7/13/2013 21:06	20.291	5830.393
7/13/2013 21:07	20.29	5830.396
7/13/2013 21:08	20.29	5830.392
7/13/2013 21:09	20.288	5830.391
7/13/2013 21:10	20.288	5830.391
7/13/2013 21:11	20.29	5830.398
7/13/2013 21:12	20.287	5830.397
7/13/2013 21:13	20.291	5830.397
7/13/2013 21:14	20.288	5830.399
7/13/2013 21:15	20.291	5830.393
7/13/2013 21:16	20.292	5830.401
7/13/2013 21:17	20.288	5830.403
7/13/2013 21:18	20.287	5830.403
7/13/2013 21:19	20.291	5830.392
7/13/2013 21:20	20.287	5830.405
7/13/2013 21:21	20.291	5830.403
7/13/2013 21:22	20.292	5830.403
7/13/2013 21:23	20.292	5830.394
7/13/2013 21:24	20.292	5830.402
7/13/2013 21:25	20.29	5830.402
7/13/2013 21:26	20.294	5830.406
7/13/2013 21:27	20.29	5830.396
7/13/2013 21:28	20.292	5830.4
7/13/2013 21:29	20.291	5830.403
7/13/2013 21:30	20.291	5830.391
7/13/2013 21:31	20.292	5830.398
7/13/2013 21:32	20.292	5830.388
7/13/2013 21:33	20.293	5830.399
7/13/2013 21:34	20.292	5830.4
7/13/2013 21:35	20.293	5830.39
7/13/2013 21:36	20.292	5830.396
7/13/2013 21:37	20.295	5830.396
7/13/2013 21:38	20.291	5830.397
7/13/2013 21:39	20.293	5830.399
7/13/2013 21:40	20.294	5830.393
7/13/2013 21:41	20.294	5830.401
7/13/2013 21:42	20.294	5830.396
7/13/2013 21:43	20.291	5830.396
7/13/2013 21:44	20.293	5830.396
7/13/2013 21:45	20.292	5830.392
7/13/2013 21:46	20.292	5830.394
7/13/2013 21:47	20.292	5830.401
7/13/2013 21:48	20.293	5830.387
7/13/2013 21:49	20.297	5830.392
7/13/2013 21:50	20.292	5830.388
7/13/2013 21:51	20.292	5830.393
7/13/2013 21:52	20.296	5830.389
7/13/2013 21:53	20.295	5830.396
7/13/2013 21:54	20.294	5830.399
7/13/2013 21:55	20.295	5830.4
7/13/2013 21:56	20.293	5830.397
7/13/2013 21:57	20.298	5830.395
7/13/2013 21:58	20.294	5830.4
7/13/2013 21:59	20.296	5830.39
7/13/2013 22:00	20.296	5830.392
7/13/2013 22:01	20.296	5830.392
7/13/2013 22:02	20.295	5830.396
7/13/2013 22:03	20.297	5830.396
7/13/2013 22:04	20.296	5830.396
7/13/2013 22:05	20.299	5830.394
7/13/2013 22:06	20.295	5830.394
7/13/2013 22:07	20.295	5830.393
7/13/2013 22:08	20.296	5830.394
7/13/2013 22:09	20.298	5830.396
7/13/2013 22:10	20.297	5830.391
7/13/2013 22:11	20.293	5830.393
7/13/2013 22:12	20.294	5830.387
7/13/2013 22:13	20.298	5830.394
7/13/2013 22:14	20.298	5830.394
7/13/2013 22:15	20.297	5830.394
7/13/2013 22:16	20.297	5830.388
7/13/2013 22:17	20.298	5830.389
7/13/2013 22:18	20.299	5830.392
7/13/2013 22:19	20.296	5830.388
7/13/2013 22:20	20.298	5830.382
7/13/2013 22:21	20.294	5830.393
7/13/2013 22:22	20.297	5830.387
7/13/2013 22:23	20.293	5830.395
7/13/2013 22:24	20.293	5830.391
7/13/2013 22:25	20.296	5830.394
7/13/2013 22:26	20.297	5830.394
7/13/2013 22:27	20.294	5830.39
7/13/2013 22:28	20.293	5830.393
7/13/2013 22:29	20.294	5830.395
7/13/2013 22:30	20.296	5830.394
7/13/2013 22:31	20.296	5830.392
7/13/2013 22:32	20.294	5830.396
7/13/2013 22:33	20.294	5830.385
7/13/2013 22:34	20.294	5830.393
7/13/2013 22:35	20.295	5830.389
7/13/2013 22:36	20.295	5830.394
7/13/2013 22:37	20.297	5830.385
7/13/2013 22:38	20.296	5830.391
7/13/2013 22:39	20.298	5830.391
7/13/2013 22:40	20.297	5830.391
7/13/2013 22:41	20.299	5830.39
7/13/2013 22:42	20.294	5830.39
7/13/2013 22:43	20.294	5830.39
7/13/2013 22:44	20.295	5830.39
7/13/2013 22:45	20.292	5830.382
7/13/2013 22:46	20.292	5830.391
7/13/2013 22:47	20.293	5830.393
7/13/2013 22:48	20.294	5830.393
7/13/2013 22:49	20.292	5830.39
7/13/2013 22:50	20.294	5830.395
7/13/2013 22:51	20.293	5830.386
7/13/2013 22:52	20.293	5830.389
7/13/2013 22:53	20.296	5830.391
7/13/2013 22:54	20.292	5830.395
7/13/2013 22:55	20.295	5830.388
7/13/2013 22:56	20.293	5830.383
7/13/2013 22:57	20.293	5830.396
7/13/2013 22:58	20.296	5830.394
7/13/2013 22:59	20.293	5830.387
7/13/2013 23:00	20.293	5830.386
7/13/2013 23:01	20.293	5830.39
7/13/2013 23:02	20.294	5830.393
7/13/2013 23:03	20.294	5830.392
7/13/2013 23:04	20.291	5830.393
7/13/2013 23:05	20.29	5830.391
7/13/2013 23:06	20.294	5830.39
7/13/2013 23:07	20.292	5830.38
7/13/2013 23:08	20.293	5830.389
7/13/2013 23:09	20.293	5830.392
7/13/2013 23:10	20.292	5830.386
7/13/2013 23:11	20.29	5830.389
7/13/2013 23:12	20.293	5830.39
7/13/2013 23:13	20.294	5830.387
7/13/2013 23:14	20.294	5830.385
7/13/2013 23:15	20.294	5830.39
7/13/2013 23:16	20.291	5830.385
7/13/2013 23:17	20.293	5830.39
7/13/2013 23:18	20.291	5830.389
7/13/2013 23:19	20.294	5830.389
7/13/2013 23:20	20.294	5830.394
7/13/2013 23:21	20.293	5830.394
7/13/2013 23:22	20.295	5830.393
7/13/2013 23:23	20.293	5830.388
7/13/2013 23:24	20.295	5830.383
7/13/2013 23:25	20.297	5830.382
7/13/2013 23:26	20.295	5830.392
7/13/2013 23:27	20.294	5830.379
7/13/2013 23:28	20.293	5830.393
7/13/2013 23:29	20.295	5830.383
7/13/2013 23:30	20.294	5830.386
7/13/2013 23:31	20.294	5830.384
7/13/2013 23:32	20.292	5830.386
7/13/2013 23:33	20.294	5830.393
7/13/2013 23:34	20.297	5830.391
7/13/2013 23:35	20.296	5830.393
7/13/2013 23:36	20.299	5830.394
7/13/2013 23:37	20.298	5830.396
7/13/2013 23:38	20.298	5830.392
7/13/2013 23:39	20.298	5830.396
7/13/2013 23:40	20.299	5830.391
7/13/2013 23:41	20.301	5830.393
7/13/2013 23:42	20.298	5830.393
7/13/2013 23:43	20.3	5830.392
7/13/2013 23:44	20.295	5830.394
7/13/2013 23:45	20.297	5830.393
7/13/2013 23:46	20.296	5830.389
7/13/2013 23:47	20.3	5830.389
7/13/2013 23:48	20.3	5830.389
7/13/2013 23:49	20.297	5830.391
7/13/2013 23:50	20.297	5830.387
7/13/2013 23:51	20.297	5830.39
7/13/2013 23:52	20.296	5830.392
7/13/2013 23:53	20.296	5830.38
7/13/2013 23:54	20.298	5830.38
7/13/2013 23:55	20.3	5830.378
7/13/2013 23:56	20.299	5830.381
7/13/2013 23:57	20.299	5830.391
7/13/2013 23:58	20.298	5830.385
7/13/2013 23:59	20.297	5830.39
7/14/2013 0:00	20.299	5830.382
7/14/2013 0:01	20.295	5830.385
7/14/2013 0:02	20.298	5830.392
7/14/2013 0:03	20.296	5830.382
7/14/2013 0:04	20.299	5830.392
7/14/2013 0:05	20.298	5830.394
7/14/2013 0:06	20.298	5830.39
7/14/2013 0:07	20.3	5830.389
7/14/2013 0:08	20.298	5830.379
7/14/2013 0:09	20.299	5830.386
7/14/2013 0:10	20.3	5830.386
7/14/2013 0:11	20.3	5830.384
7/14/2013 0:12	20.298	5830.388
7/14/2013 0:13	20.302	5830.388
7/14/2013 0:14	20.302	5830.385
7/14/2013 0:15	20.299	5830.381
7/14/2013 0:16	20.299	5830.393
7/14/2013 0:17	20.3	5830.393
7/14/2013 0:18	20.301	5830.385
7/14/2013 0:19	20.299	5830.385
7/14/2013 0:20	20.3	5830.387
7/14/2013 0:21	20.3	5830.391
7/14/2013 0:22	20.298	5830.388
7/14/2013 0:23	20.3	5830.389
7/14/2013 0:24	20.302	5830.388
7/14/2013 0:25	20.301	5830.386
7/14/2013 0:26	20.299	5830.388
7/14/2013 0:27	20.298	5830.389
7/14/2013 0:28	20.302	5830.387
7/14/2013 0:29	20.302	5830.38
7/14/2013 0:30	20.299	5830.388
7/14/2013 0:31	20.298	5830.389
7/14/2013 0:32	20.299	5830.39
7/14/2013 0:33	20.302	5830.393
7/14/2013 0:34	20.298	5830.389
7/14/2013 0:35	20.302	5830.389
7/14/2013 0:36	20.301	5830.39
7/14/2013 0:37	20.302	5830.391
7/14/2013 0:38	20.3	5830.388
7/14/2013 0:39	20.304	5830.388
7/14/2013 0:40	20.299	5830.389
7/14/2013 0:41	20.3	5830.386
7/14/2013 0:42	20.301	5830.385
7/14/2013 0:43	20.301	5830.388
7/14/2013 0:44	20.303	5830.389
7/14/2013 0:45	20.297	5830.385

7/14/2013 0:46	20.298	5830.388
7/14/2013 0:47	20.302	5830.386
7/14/2013 0:48	20.302	5830.383
7/14/2013 0:49	20.301	5830.387
7/14/2013 0:50	20.3	5830.384
7/14/2013 0:51	20.298	5830.385
7/14/2013 0:52	20.301	5830.388
7/14/2013 0:53	20.299	5830.387
7/14/2013 0:54	20.301	5830.384
7/14/2013 0:55	20.296	5830.386
7/14/2013 0:56	20.296	5830.383
7/14/2013 0:57	20.299	5830.386
7/14/2013 0:58	20.299	5830.385
7/14/2013 0:59	20.296	5830.382
7/14/2013 1:00	20.299	5830.382
7/14/2013 1:01	20.298	5830.381
7/14/2013 1:02	20.299	5830.385
7/14/2013 1:03	20.301	5830.387
7/14/2013 1:04	20.299	5830.379
7/14/2013 1:05	20.301	5830.38
7/14/2013 1:06	20.301	5830.383
7/14/2013 1:07	20.299	5830.374
7/14/2013 1:08	20.3	5830.383
7/14/2013 1:09	20.3	5830.374
7/14/2013 1:10	20.299	5830.383
7/14/2013 1:11	20.301	5830.383
7/14/2013 1:12	20.299	5830.387
7/14/2013 1:13	20.295	5830.384
7/14/2013 1:14	20.3	5830.388
7/14/2013 1:15	20.298	5830.38
7/14/2013 1:16	20.299	5830.386
7/14/2013 1:17	20.298	5830.387
7/14/2013 1:18	20.299	5830.387
7/14/2013 1:19	20.299	5830.385
7/14/2013 1:20	20.297	5830.383
7/14/2013 1:21	20.3	5830.384
7/14/2013 1:22	20.299	5830.385
7/14/2013 1:23	20.302	5830.385
7/14/2013 1:24	20.299	5830.388
7/14/2013 1:25	20.303	5830.389
7/14/2013 1:26	20.3	5830.389
7/14/2013 1:27	20.293	5830.384
7/14/2013 1:28	20.298	5830.389
7/14/2013 1:29	20.298	5830.386
7/14/2013 1:30	20.296	5830.379
7/14/2013 1:31	20.298	5830.38
7/14/2013 1:32	20.296	5830.385
7/14/2013 1:33	20.3	5830.386
7/14/2013 1:34	20.298	5830.385
7/14/2013 1:35	20.297	5830.379
7/14/2013 1:36	20.298	5830.388
7/14/2013 1:37	20.298	5830.386
7/14/2013 1:38	20.297	5830.389
7/14/2013 1:39	20.297	5830.38
7/14/2013 1:40	20.296	5830.38
7/14/2013 1:41	20.292	5830.387
7/14/2013 1:42	20.295	5830.377
7/14/2013 1:43	20.296	5830.381
7/14/2013 1:44	20.294	5830.385
7/14/2013 1:45	20.295	5830.382
7/14/2013 1:46	20.297	5830.378
7/14/2013 1:47	20.295	5830.385
7/14/2013 1:48	20.294	5830.384
7/14/2013 1:49	20.297	5830.38
7/14/2013 1:50	20.296	5830.382
7/14/2013 1:51	20.297	5830.371
7/14/2013 1:52	20.297	5830.379
7/14/2013 1:53	20.298	5830.383
7/14/2013 1:54	20.299	5830.381
7/14/2013 1:55	20.297	5830.386
7/14/2013 1:56	20.298	5830.374
7/14/2013 1:57	20.295	5830.384
7/14/2013 1:58	20.297	5830.377
7/14/2013 1:59	20.298	5830.376
7/14/2013 2:00	20.296	5830.383
7/14/2013 2:01	20.294	5830.383
7/14/2013 2:02	20.296	5830.38
7/14/2013 2:03	20.297	5830.381
7/14/2013 2:04	20.296	5830.384
7/14/2013 2:05	20.296	5830.376
7/14/2013 2:06	20.297	5830.373
7/14/2013 2:07	20.296	5830.381
7/14/2013 2:08	20.295	5830.382
7/14/2013 2:09	20.294	5830.375
7/14/2013 2:10	20.298	5830.384
7/14/2013 2:11	20.299	5830.38
7/14/2013 2:12	20.297	5830.383
7/14/2013 2:13	20.298	5830.383
7/14/2013 2:14	20.296	5830.381
7/14/2013 2:15	20.296	5830.382
7/14/2013 2:16	20.294	5830.375
7/14/2013 2:17	20.297	5830.38
7/14/2013 2:18	20.296	5830.373
7/14/2013 2:19	20.296	5830.382
7/14/2013 2:20	20.293	5830.381
7/14/2013 2:21	20.293	5830.383
7/14/2013 2:22	20.293	5830.382
7/14/2013 2:23	20.292	5830.376
7/14/2013 2:24	20.295	5830.378
7/14/2013 2:25	20.295	5830.377
7/14/2013 2:26	20.295	5830.379
7/14/2013 2:27	20.296	5830.379
7/14/2013 2:28	20.295	5830.377
7/14/2013 2:29	20.293	5830.378
7/14/2013 2:30	20.296	5830.375
7/14/2013 2:31	20.297	5830.376
7/14/2013 2:32	20.296	5830.38
7/14/2013 2:33	20.293	5830.38
7/14/2013 2:34	20.297	5830.378
7/14/2013 2:35	20.294	5830.38
7/14/2013 2:36	20.292	5830.379
7/14/2013 2:37	20.296	5830.381
7/14/2013 2:38	20.292	5830.375
7/14/2013 2:39	20.295	5830.379
7/14/2013 2:40	20.294	5830.382
7/14/2013 2:41	20.292	5830.376
7/14/2013 2:42	20.29	5830.381
7/14/2013 2:43	20.296	5830.381
7/14/2013 2:44	20.293	5830.373
7/14/2013 2:45	20.294	5830.376
7/14/2013 2:46	20.294	5830.37
7/14/2013 2:47	20.296	5830.377
7/14/2013 2:48	20.295	5830.374
7/14/2013 2:49	20.293	5830.376
7/14/2013 2:50	20.297	5830.374
7/14/2013 2:51	20.292	5830.38
7/14/2013 2:52	20.293	5830.378
7/14/2013 2:53	20.295	5830.381
7/14/2013 2:54	20.294	5830.382
7/14/2013 2:55	20.295	5830.384
7/14/2013 2:56	20.297	5830.381
7/14/2013 2:57	20.297	5830.376
7/14/2013 2:58	20.297	5830.377
7/14/2013 2:59	20.298	5830.374
7/14/2013 3:00	20.299	5830.375
7/14/2013 3:01	20.297	5830.376
7/14/2013 3:02	20.295	5830.377
7/14/2013 3:03	20.297	5830.38
7/14/2013 3:04	20.296	5830.373
7/14/2013 3:05	20.294	5830.38
7/14/2013 3:06	20.299	5830.382
7/14/2013 3:07	20.297	5830.374
7/14/2013 3:08	20.3	5830.379
7/14/2013 3:09	20.297	5830.367
7/14/2013 3:10	20.296	5830.377
7/14/2013 3:11	20.298	5830.363
7/14/2013 3:12	20.299	5830.376
7/14/2013 3:13	20.3	5830.378
7/14/2013 3:14	20.3	5830.374
7/14/2013 3:15	20.297	5830.376
7/14/2013 3:16	20.299	5830.375
7/14/2013 3:17	20.295	5830.375
7/14/2013 3:18	20.293	5830.375
7/14/2013 3:19	20.296	5830.375
7/14/2013 3:20	20.294	5830.372
7/14/2013 3:21	20.298	5830.373
7/14/2013 3:22	20.298	5830.373
7/14/2013 3:23	20.297	5830.376
7/14/2013 3:24	20.298	5830.377
7/14/2013 3:25	20.298	5830.379
7/14/2013 3:26	20.294	5830.38
7/14/2013 3:27	20.298	5830.373
7/14/2013 3:28	20.297	5830.377
7/14/2013 3:29	20.299	5830.378
7/14/2013 3:30	20.297	5830.377
7/14/2013 3:31	20.302	5830.369
7/14/2013 3:32	20.3	5830.383
7/14/2013 3:33	20.3	5830.381
7/14/2013 3:34	20.299	5830.381
7/14/2013 3:35	20.3	5830.378
7/14/2013 3:36	20.298	5830.375
7/14/2013 3:37	20.302	5830.382
7/14/2013 3:38	20.297	5830.37
7/14/2013 3:39	20.299	5830.37
7/14/2013 3:40	20.299	5830.38
7/14/2013 3:41	20.297	5830.377
7/14/2013 3:42	20.297	5830.368
7/14/2013 3:43	20.296	5830.367
7/14/2013 3:44	20.297	5830.372
7/14/2013 3:45	20.297	5830.375
7/14/2013 3:46	20.297	5830.375
7/14/2013 3:47	20.295	5830.376
7/14/2013 3:48	20.299	5830.371
7/14/2013 3:49	20.3	5830.375
7/14/2013 3:50	20.297	5830.375
7/14/2013 3:51	20.299	5830.374
7/14/2013 3:52	20.298	5830.377
7/14/2013 3:53	20.302	5830.368
7/14/2013 3:54	20.3	5830.375
7/14/2013 3:55	20.3	5830.378
7/14/2013 3:56	20.299	5830.376
7/14/2013 3:57	20.299	5830.368
7/14/2013 3:58	20.301	5830.378
7/14/2013 3:59	20.297	5830.376
7/14/2013 4:00	20.298	5830.382
7/14/2013 4:01	20.301	5830.378
7/14/2013 4:02	20.299	5830.373
7/14/2013 4:03	20.298	5830.376
7/14/2013 4:04	20.299	5830.378
7/14/2013 4:05	20.302	5830.369
7/14/2013 4:06	20.301	5830.375
7/14/2013 4:07	20.302	5830.374
7/14/2013 4:08	20.301	5830.376
7/14/2013 4:09	20.3	5830.373
7/14/2013 4:10	20.297	5830.375
7/14/2013 4:11	20.297	5830.376
7/14/2013 4:12	20.298	5830.375
7/14/2013 4:13	20.297	5830.374
7/14/2013 4:14	20.294	5830.367
7/14/2013 4:15	20.297	5830.367
7/14/2013 4:16	20.296	5830.369
7/14/2013 4:17	20.298	5830.374
7/14/2013 4:18	20.297	5830.375
7/14/2013 4:19	20.3	5830.373
7/14/2013 4:20	20.297	5830.366
7/14/2013 4:21	20.299	5830.374
7/14/2013 4:22	20.296	5830.375
7/14/2013 4:23	20.299	5830.365
7/14/2013 4:24	20.298	5830.373
7/14/2013 4:25	20.297	5830.369
7/14/2013 4:26	20.298	5830.368
7/14/2013 4:27	20.298	5830.374
7/14/2013 4:28	20.297	5830.374
7/14/2013 4:29	20.302	5830.37
7/14/2013 4:30	20.299	5830.374
7/14/2013 4:31	20.301	5830.374
7/14/2013 4:32	20.301	5830.372
7/14/2013 4:33	20.299	5830.372
7/14/2013 4:34	20.297	5830.374
7/14/2013 4:35	20.302	5830.372
7/14/2013 4:36	20.296	5830.375
7/14/2013 4:37	20.3	5830.366
7/14/2013 4:38	20.298	5830.375
7/14/2013 4:39	20.297	5830.365
7/14/2013 4:40	20.299	5830.372
7/14/2013 4:41	20.299	5830.37
7/14/2013 4:42	20.298	5830.375
7/14/2013 4:43	20.296	5830.373
7/14/2013 4:44	20.301	5830.368
7/14/2013 4:45	20.297	5830.371
7/14/2013 4:46	20.3	5830.372
7/14/2013 4:47	20.299	5830.373
7/14/2013 4:48	20.3	5830.363
7/14/2013 4:49	20.301	5830.371
7/14/2013 4:50	20.298	5830.375
7/14/2013 4:51	20.3	5830.37
7/14/2013 4:52	20.299	5830.372
7/14/2013 4:53	20.3	5830.366
7/14/2013 4:54	20.297	5830.369
7/14/2013 4:55	20.298	5830.368
7/14/2013 4:56	20.301	5830.373
7/14/2013 4:57	20.3	5830.375
7/14/2013 4:58	20.301	5830.372
7/14/2013 4:59	20.303	5830.369
7/14/2013 5:00	20.303	5830.368
7/14/2013 5:01	20.299	5830.371
7/14/2013 5:02	20.303	5830.373
7/14/2013 5:03	20.303	5830.37
7/14/2013 5:04	20.3	5830.371
7/14/2013 5:05	20.3	5830.373
7/14/2013 5:06	20.301	5830.375
7/14/2013 5:07	20.302	5830.374
7/14/2013 5:08	20.302	5830.373
7/14/2013 5:09	20.301	5830.372
7/14/2013 5:10	20.305	5830.372
7/14/2013 5:11	20.302	5830.374
7/14/2013 5:12	20.302	5830.365
7/14/2013 5:13	20.305	5830.371
7/14/2013 5:14	20.301	5830.372
7/14/2013 5:15	20.303	5830.372
7/14/2013 5:16	20.303	5830.378
7/14/2013 5:17	20.305	5830.37
7/14/2013 5:18	20.302	5830.371
7/14/2013 5:19	20.303	5830.371
7/14/2013 5:20	20.303	5830.369
7/14/2013 5:21	20.301	5830.375
7/14/2013 5:22	20.301	5830.372
7/14/2013 5:23	20.303	5830.371
7/14/2013 5:24	20.303	5830.37
7/14/2013 5:25	20.299	5830.367
7/14/2013 5:26	20.302	5830.361
7/14/2013 5:27	20.301	5830.359
7/14/2013 5:28	20.298	5830.37
7/14/2013 5:29	20.299	5830.37
7/14/2013 5:30	20.297	5830.363
7/14/2013 5:31	20.299	5830.358
7/14/2013 5:32	20.298	5830.371
7/14/2013 5:33	20.298	5830.363
7/14/2013 5:34	20.299	5830.363
7/14/2013 5:35	20.295	5830.358
7/14/2013 5:36	20.299	5830.369
7/14/2013 5:37	20.301	5830.364
7/14/2013 5:38	20.299	5830.365
7/14/2013 5:39	20.3	5830.364
7/14/2013 5:40	20.301	5830.359
7/14/2013 5:41	20.302	5830.36
7/14/2013 5:42	20.301	5830.37
7/14/2013 5:43	20.301	5830.369
7/14/2013 5:44	20.302	5830.368
7/14/2013 5:45	20.303	5830.367
7/14/2013 5:46	20.302	5830.362
7/14/2013 5:47	20.302	5830.371
7/14/2013 5:48	20.302	5830.369
7/14/2013 5:49	20.302	5830.367
7/14/2013 5:50	20.302	5830.367
7/14/2013 5:51	20.303	5830.368
7/14/2013 5:52	20.302	5830.372
7/14/2013 5:53	20.301	5830.368
7/14/2013 5:54	20.3	5830.367
7/14/2013 5:55	20.3	5830.367
7/14/2013 5:56	20.3	5830.368
7/14/2013 5:57	20.3	5830.37
7/14/2013 5:58	20.3	5830.358
7/14/2013 5:59	20.303	5830.368
7/14/2013 6:00	20.302	5830.369
7/14/2013 6:01	20.303	5830.369
7/14/2013 6:02	20.298	5830.371
7/14/2013 6:03	20.299	5830.371
7/14/2013 6:04	20.301	5830.371
7/14/2013 6:05	20.302	5830.37
7/14/2013 6:06	20.3	5830.37
7/14/2013 6:07	20.3	5830.373
7/14/2013 6:08	20.297	5830.37
7/14/2013 6:09	20.299	5830.369
7/14/2013 6:10	20.299	5830.369
7/14/2013 6:11	20.299	5830.36
7/14/2013 6:12	20.297	5830.367
7/14/2013 6:13	20.297	5830.366
7/14/2013 6:14	20.299	5830.365
7/14/2013 6:15	20.295	5830.366
7/14/2013 6:16	20.298	5830.361
7/14/2013 6:17	20.3	5830.367
7/14/2013 6:18	20.301	5830.368
7/14/2013 6:19	20.301	5830.364
7/14/2013 6:20	20.303	5830.362
7/14/2013 6:21	20.298	5830.37
7/14/2013 6:22	20.298	5830.365
7/14/2013 6:23	20.3	5830.371
7/14/2013 6:24	20.301	5830.368
7/14/2013 6:25	20.302	5830.367
7/14/2013 6:26	20.301	5830.364
7/14/2013 6:27	20.301	5830.366
7/14/2013 6:28	20.299	5830.364
7/14/2013 6:29	20.301	5830.374
7/14/2013 6:30	20.301	5830.37
7/14/2013 6:31	20.3	5830.369
7/14/2013 6:32	20.302	5830.362
7/14/2013 6:33	20.3	5830.363
7/14/2013 6:34	20.302	5830.365
7/14/2013 6:35	20.302	5830.363
7/14/2013 6:36	20.301	5830.372
7/14/2013 6:37	20.303	5830.37
7/14/2013 6:38	20.299	5830.367
7/14/2013 6:39	20.301	5830.37
7/14/2013 6:40	20.299	5830.366
7/14/2013 6:41	20.299	5830.366
7/14/2013 6:42	20.301	5830.363
7/14/2013 6:43	20.302	5830.36
7/14/2013 6:44	20.302	5830.368
7/14/2013 6:45	20.302	5830.365
7/14/2013 6:46	20.302	5830.368
7/14/2013 6:47	20.304	5830.366
7/14/2013 6:48	20.301	5830.369
7/14/2013 6:49	20.302	5830.368
7/14/2013 6:50	20.302	5830.364
7/14/2013 6:51	20.303	5830.362
7/14/2013 6:52	20.304	5830.364
7/14/2013 6:53	20.303	5830.367
7/14/2013 6:54	20.301	5830.365
7/14/2013 6:55	20.3	5830.366
7/14/2013 6:56	20.301	5830.369
7/14/2013 6:57	20.303	5830.366
7/14/2013 6:58	20.305	5830.363
7/14/2013 6:59	20.301	5830.354
7/14/2013 7:00	20.303	5830.363
7/14/2013 7:01	20.306	5830.362
7/14/2013 7:02	20.306	5830.364
7/14/2013 7:03	20.304	5830.364
7/14/2013 7:04	20.305	5830.367
7/14/2013 7:05	20.308	5830.369
7/14/2013 7:06	20.306	5830.368
7/14/2013 7:07	20.307	5830.366
7/14/2013 7:08	20.306	5830.363
7/14/2013 7:09	20.306	5830.362
7/14/2013 7:10	20.307	5830.365

7/14/2013 7:11	20.303	5830.368
7/14/2013 7:12	20.307	5830.368
7/14/2013 7:13	20.305	5830.366
7/14/2013 7:14	20.308	5830.363
7/14/2013 7:15	20.306	5830.363
7/14/2013 7:16	20.305	5830.363
7/14/2013 7:17	20.304	5830.363
7/14/2013 7:18	20.309	5830.366
7/14/2013 7:19	20.307	5830.364
7/14/2013 7:20	20.305	5830.364
7/14/2013 7:21	20.309	5830.365
7/14/2013 7:22	20.307	5830.362
7/14/2013 7:23	20.306	5830.365
7/14/2013 7:24	20.306	5830.365
7/14/2013 7:25	20.305	5830.368
7/14/2013 7:26	20.307	5830.357
7/14/2013 7:27	20.307	5830.366
7/14/2013 7:28	20.308	5830.366
7/14/2013 7:29	20.305	5830.366
7/14/2013 7:30	20.307	5830.364
7/14/2013 7:31	20.305	5830.362
7/14/2013 7:32	20.305	5830.365
7/14/2013 7:33	20.306	5830.368
7/14/2013 7:34	20.307	5830.359
7/14/2013 7:35	20.302	5830.363
7/14/2013 7:36	20.302	5830.367
7/14/2013 7:37	20.306	5830.359
7/14/2013 7:38	20.309	5830.362
7/14/2013 7:39	20.306	5830.353
7/14/2013 7:40	20.304	5830.36
7/14/2013 7:41	20.303	5830.365
7/14/2013 7:42	20.304	5830.365
7/14/2013 7:43	20.306	5830.368
7/14/2013 7:44	20.306	5830.364
7/14/2013 7:45	20.309	5830.354
7/14/2013 7:46	20.306	5830.367
7/14/2013 7:47	20.306	5830.365
7/14/2013 7:48	20.305	5830.362
7/14/2013 7:49	20.307	5830.356
7/14/2013 7:50	20.307	5830.364
7/14/2013 7:51	20.306	5830.364
7/14/2013 7:52	20.308	5830.364
7/14/2013 7:53	20.304	5830.364
7/14/2013 7:54	20.305	5830.36
7/14/2013 7:55	20.306	5830.363
7/14/2013 7:56	20.304	5830.366
7/14/2013 7:57	20.306	5830.367
7/14/2013 7:58	20.304	5830.36
7/14/2013 7:59	20.304	5830.366
7/14/2013 8:00	20.305	5830.366
7/14/2013 8:01	20.304	5830.363
7/14/2013 8:02	20.308	5830.365
7/14/2013 8:03	20.308	5830.362
7/14/2013 8:04	20.306	5830.361
7/14/2013 8:05	20.307	5830.362
7/14/2013 8:06	20.307	5830.362
7/14/2013 8:07	20.309	5830.364
7/14/2013 8:08	20.306	5830.362
7/14/2013 8:09	20.309	5830.368
7/14/2013 8:10	20.308	5830.365
7/14/2013 8:11	20.308	5830.365
7/14/2013 8:12	20.305	5830.362
7/14/2013 8:13	20.308	5830.365
7/14/2013 8:14	20.305	5830.361
7/14/2013 8:15	20.308	5830.361
7/14/2013 8:16	20.305	5830.36
7/14/2013 8:17	20.307	5830.359
7/14/2013 8:18	20.308	5830.361
7/14/2013 8:19	20.304	5830.363
7/14/2013 8:20	20.303	5830.363
7/14/2013 8:21	20.306	5830.368
7/14/2013 8:22	20.309	5830.362
7/14/2013 8:23	20.308	5830.364
7/14/2013 8:24	20.31	5830.36
7/14/2013 8:25	20.309	5830.366
7/14/2013 8:26	20.306	5830.367
7/14/2013 8:27	20.306	5830.365
7/14/2013 8:28	20.309	5830.362
7/14/2013 8:29	20.308	5830.359
7/14/2013 8:30	20.311	5830.362
7/14/2013 8:31	20.307	5830.359
7/14/2013 8:32	20.305	5830.359
7/14/2013 8:33	20.308	5830.357
7/14/2013 8:34	20.307	5830.358
7/14/2013 8:35	20.309	5830.361
7/14/2013 8:36	20.306	5830.364
7/14/2013 8:37	20.306	5830.362
7/14/2013 8:38	20.308	5830.362
7/14/2013 8:39	20.307	5830.36
7/14/2013 8:40	20.305	5830.357
7/14/2013 8:41	20.302	5830.358
7/14/2013 8:42	20.305	5830.358
7/14/2013 8:43	20.304	5830.359
7/14/2013 8:44	20.303	5830.364
7/14/2013 8:45	20.303	5830.356
7/14/2013 8:46	20.306	5830.365
7/14/2013 8:47	20.307	5830.366
7/14/2013 8:48	20.306	5830.362
7/14/2013 8:49	20.3	5830.366
7/14/2013 8:50	20.305	5830.364
7/14/2013 8:51	20.304	5830.365
7/14/2013 8:52	20.303	5830.362
7/14/2013 8:53	20.307	5830.365
7/14/2013 8:54	20.309	5830.359
7/14/2013 8:55	20.307	5830.361
7/14/2013 8:56	20.306	5830.363
7/14/2013 8:57	20.302	5830.359
7/14/2013 8:58	20.304	5830.362
7/14/2013 8:59	20.304	5830.366
7/14/2013 9:00	20.306	5830.362
7/14/2013 9:01	20.307	5830.363
7/14/2013 9:02	20.306	5830.361
7/14/2013 9:03	20.305	5830.36
7/14/2013 9:04	20.305	5830.364
7/14/2013 9:05	20.305	5830.362
7/14/2013 9:06	20.306	5830.359
7/14/2013 9:07	20.306	5830.364
7/14/2013 9:08	20.304	5830.362
7/14/2013 9:09	20.306	5830.36
7/14/2013 9:10	20.302	5830.364
7/14/2013 9:11	20.304	5830.359
7/14/2013 9:12	20.304	5830.359
7/14/2013 9:13	20.304	5830.358
7/14/2013 9:14	20.306	5830.36
7/14/2013 9:15	20.306	5830.362
7/14/2013 9:16	20.305	5830.359
7/14/2013 9:17	20.302	5830.36
7/14/2013 9:18	20.304	5830.361
7/14/2013 9:19	20.305	5830.36
7/14/2013 9:20	20.3	5830.363
7/14/2013 9:21	20.302	5830.361
7/14/2013 9:22	20.303	5830.364
7/14/2013 9:23	20.302	5830.36
7/14/2013 9:24	20.305	5830.359
7/14/2013 9:25	20.304	5830.358
7/14/2013 9:26	20.302	5830.354
7/14/2013 9:27	20.303	5830.361
7/14/2013 9:28	20.303	5830.352
7/14/2013 9:29	20.306	5830.358
7/14/2013 9:30	20.308	5830.358
7/14/2013 9:31	20.305	5830.364
7/14/2013 9:32	20.306	5830.359
7/14/2013 9:33	20.303	5830.365
7/14/2013 9:34	20.306	5830.357
7/14/2013 9:35	20.303	5830.36
7/14/2013 9:36	20.303	5830.363
7/14/2013 9:37	20.302	5830.364
7/14/2013 9:38	20.302	5830.36
7/14/2013 9:39	20.306	5830.358
7/14/2013 9:40	20.3	5830.353
7/14/2013 9:41	20.302	5830.357
7/14/2013 9:42	20.304	5830.36
7/14/2013 9:43	20.302	5830.353
7/14/2013 9:44	20.3	5830.366
7/14/2013 9:45	20.302	5830.36
7/14/2013 9:46	20.301	5830.365
7/14/2013 9:47	20.303	5830.362
7/14/2013 9:48	20.302	5830.358
7/14/2013 9:49	20.305	5830.358
7/14/2013 9:50	20.304	5830.357
7/14/2013 9:51	20.303	5830.359
7/14/2013 9:52	20.302	5830.364
7/14/2013 9:53	20.306	5830.363
7/14/2013 9:54	20.302	5830.363
7/14/2013 9:55	20.303	5830.358
7/14/2013 9:56	20.302	5830.359
7/14/2013 9:57	20.301	5830.358
7/14/2013 9:58	20.302	5830.359
7/14/2013 9:59	20.304	5830.362
7/14/2013 10:00	20.304	5830.362
7/14/2013 10:01	20.302	5830.365
7/14/2013 10:02	20.304	5830.359
7/14/2013 10:03	20.303	5830.36
7/14/2013 10:04	20.302	5830.356
7/14/2013 10:05	20.303	5830.359
7/14/2013 10:06	20.304	5830.359
7/14/2013 10:07	20.302	5830.354
7/14/2013 10:08	20.301	5830.361
7/14/2013 10:09	20.301	5830.354
7/14/2013 10:10	20.299	5830.361
7/14/2013 10:11	20.301	5830.357
7/14/2013 10:12	20.304	5830.36
7/14/2013 10:13	20.305	5830.356
7/14/2013 10:14	20.302	5830.354
7/14/2013 10:15	20.301	5830.36
7/14/2013 10:16	20.301	5830.357
7/14/2013 10:17	20.3	5830.356
7/14/2013 10:18	20.3	5830.362
7/14/2013 10:19	20.304	5830.362
7/14/2013 10:20	20.303	5830.359
7/14/2013 10:21	20.302	5830.36
7/14/2013 10:22	20.302	5830.358
7/14/2013 10:23	20.298	5830.362
7/14/2013 10:24	20.302	5830.361
7/14/2013 10:25	20.3	5830.362
7/14/2013 10:26	20.298	5830.361
7/14/2013 10:27	20.304	5830.363
7/14/2013 10:28	20.301	5830.361
7/14/2013 10:29	20.298	5830.361
7/14/2013 10:30	20.3	5830.359
7/14/2013 10:31	20.302	5830.359
7/14/2013 10:32	20.3	5830.361
7/14/2013 10:33	20.302	5830.362
7/14/2013 10:34	20.303	5830.362
7/14/2013 10:35	20.302	5830.357
7/14/2013 10:36	20.299	5830.359
7/14/2013 10:37	20.303	5830.356
7/14/2013 10:38	20.3	5830.357
7/14/2013 10:39	20.301	5830.359
7/14/2013 10:40	20.302	5830.367
7/14/2013 10:41	20.303	5830.358
7/14/2013 10:42	20.3	5830.351
7/14/2013 10:43	20.302	5830.357
7/14/2013 10:44	20.3	5830.36
7/14/2013 10:45	20.299	5830.36
7/14/2013 10:46	20.3	5830.357
7/14/2013 10:47	20.301	5830.357
7/14/2013 10:48	20.3	5830.351
7/14/2013 10:49	20.3	5830.356
7/14/2013 10:50	20.302	5830.357
7/14/2013 10:51	20.302	5830.358
7/14/2013 10:52	20.299	5830.356
7/14/2013 10:53	20.302	5830.36
7/14/2013 10:54	20.302	5830.362
7/14/2013 10:55	20.3	5830.361
7/14/2013 10:56	20.301	5830.361
7/14/2013 10:57	20.302	5830.357
7/14/2013 10:58	20.3	5830.351
7/14/2013 10:59	20.303	5830.36
7/14/2013 11:00	20.302	5830.356
7/14/2013 11:01	20.304	5830.365
7/14/2013 11:02	20.301	5830.365
7/14/2013 11:03	20.302	5830.362
7/14/2013 11:04	20.302	5830.36
7/14/2013 11:05	20.301	5830.356
7/14/2013 11:06	20.299	5830.358
7/14/2013 11:07	20.3	5830.357
7/14/2013 11:08	20.302	5830.36
7/14/2013 11:09	20.301	5830.36
7/14/2013 11:10	20.302	5830.357
7/14/2013 11:11	20.299	5830.355
7/14/2013 11:12	20.299	5830.356
7/14/2013 11:13	20.297	5830.358
7/14/2013 11:14	20.298	5830.354
7/14/2013 11:15	20.299	5830.359
7/14/2013 11:16	20.3	5830.357
7/14/2013 11:17	20.302	5830.354
7/14/2013 11:18	20.302	5830.363
7/14/2013 11:19	20.303	5830.354
7/14/2013 11:20	20.304	5830.352
7/14/2013 11:21	20.304	5830.354
7/14/2013 11:22	20.302	5830.358
7/14/2013 11:23	20.299	5830.359
7/14/2013 11:24	20.305	5830.36
7/14/2013 11:25	20.302	5830.35
7/14/2013 11:26	20.3	5830.359
7/14/2013 11:27	20.299	5830.358
7/14/2013 11:28	20.302	5830.351
7/14/2013 11:29	20.302	5830.36
7/14/2013 11:30	20.297	5830.357
7/14/2013 11:31	20.299	5830.356
7/14/2013 11:32	20.301	5830.349
7/14/2013 11:33	20.299	5830.358
7/14/2013 11:34	20.299	5830.362
7/14/2013 11:35	20.301	5830.36
7/14/2013 11:36	20.299	5830.359
7/14/2013 11:37	20.298	5830.355
7/14/2013 11:38	20.297	5830.35
7/14/2013 11:39	20.297	5830.353
7/14/2013 11:40	20.299	5830.354
7/14/2013 11:41	20.298	5830.359
7/14/2013 11:42	20.298	5830.359
7/14/2013 11:43	20.297	5830.36
7/14/2013 11:44	20.294	5830.364
7/14/2013 11:45	20.298	5830.356
7/14/2013 11:46	20.298	5830.359
7/14/2013 11:47	20.298	5830.356
7/14/2013 11:48	20.298	5830.35
7/14/2013 11:49	20.296	5830.349
7/14/2013 11:50	20.3	5830.353
7/14/2013 11:51	20.301	5830.36
7/14/2013 11:52	20.302	5830.359
7/14/2013 11:53	20.298	5830.36
7/14/2013 11:54	20.3	5830.359
7/14/2013 11:55	20.297	5830.351
7/14/2013 11:56	20.3	5830.353
7/14/2013 11:57	20.299	5830.354
7/14/2013 11:58	20.299	5830.348
7/14/2013 11:59	20.299	5830.352
7/14/2013 12:00	20.303	5830.352
7/14/2013 12:01	20.299	5830.356
7/14/2013 12:02	20.299	5830.356
7/14/2013 12:03	20.302	5830.354
7/14/2013 12:04	20.301	5830.354
7/14/2013 12:05	20.301	5830.357
7/14/2013 12:06	20.3	5830.356
7/14/2013 12:07	20.3	5830.355
7/14/2013 12:08	20.299	5830.359
7/14/2013 12:09	20.299	5830.358
7/14/2013 12:10	20.296	5830.358
7/14/2013 12:11	20.292	5830.359
7/14/2013 12:12	20.297	5830.356
7/14/2013 12:13	20.296	5830.354
7/14/2013 12:14	20.298	5830.349
7/14/2013 12:15	20.296	5830.356
7/14/2013 12:16	20.297	5830.354
7/14/2013 12:17	20.298	5830.345
7/14/2013 12:18	20.297	5830.35
7/14/2013 12:19	20.295	5830.357
7/14/2013 12:20	20.297	5830.348
7/14/2013 12:21	20.294	5830.356
7/14/2013 12:22	20.297	5830.352
7/14/2013 12:23	20.3	5830.358
7/14/2013 12:24	20.293	5830.354
7/14/2013 12:25	20.295	5830.355
7/14/2013 12:26	20.295	5830.359
7/14/2013 12:27	20.296	5830.359
7/14/2013 12:28	20.296	5830.357
7/14/2013 12:29	20.294	5830.359
7/14/2013 12:30	20.292	5830.352
7/14/2013 12:31	20.292	5830.351
7/14/2013 12:32	20.291	5830.354
7/14/2013 12:33	20.293	5830.341
7/14/2013 12:34	20.291	5830.355
7/14/2013 12:35	20.29	5830.349
7/14/2013 12:36	20.291	5830.35
7/14/2013 12:37	20.293	5830.359
7/14/2013 12:38	20.29	5830.358
7/14/2013 12:39	20.292	5830.357
7/14/2013 12:40	20.292	5830.362
7/14/2013 12:41	20.29	5830.354
7/14/2013 12:42	20.291	5830.347
7/14/2013 12:43	20.291	5830.353
7/14/2013 12:44	20.291	5830.351
7/14/2013 12:45	20.291	5830.355
7/14/2013 12:46	20.291	5830.353
7/14/2013 12:47	20.292	5830.355
7/14/2013 12:48	20.295	5830.352
7/14/2013 12:49	20.289	5830.353
7/14/2013 12:50	20.29	5830.357
7/14/2013 12:51	20.289	5830.354
7/14/2013 12:52	20.291	5830.345
7/14/2013 12:53	20.292	5830.355
7/14/2013 12:54	20.292	5830.356
7/14/2013 12:55	20.292	5830.355
7/14/2013 12:56	20.29	5830.356
7/14/2013 12:57	20.292	5830.359
7/14/2013 12:58	20.291	5830.358
7/14/2013 12:59	20.294	5830.357
7/14/2013 13:00	20.288	5830.351
7/14/2013 13:01	20.292	5830.35
7/14/2013 13:02	20.29	5830.357
7/14/2013 13:03	20.289	5830.355
7/14/2013 13:04	20.29	5830.354
7/14/2013 13:05	20.289	5830.347
7/14/2013 13:06	20.292	5830.355
7/14/2013 13:07	20.291	5830.36
7/14/2013 13:08	20.293	5830.362
7/14/2013 13:09	20.293	5830.351
7/14/2013 13:10	20.29	5830.355
7/14/2013 13:11	20.29	5830.354
7/14/2013 13:12	20.29	5830.344
7/14/2013 13:13	20.292	5830.354
7/14/2013 13:14	20.293	5830.354
7/14/2013 13:15	20.291	5830.352
7/14/2013 13:16	20.291	5830.351
7/14/2013 13:17	20.293	5830.345
7/14/2013 13:18	20.289	5830.35
7/14/2013 13:19	20.288	5830.346
7/14/2013 13:20	20.289	5830.355
7/14/2013 13:21	20.291	5830.355
7/14/2013 13:22	20.29	5830.342
7/14/2013 13:23	20.29	5830.348
7/14/2013 13:24	20.291	5830.35
7/14/2013 13:25	20.29	5830.35
7/14/2013 13:26	20.29	5830.347
7/14/2013 13:27	20.29	5830.352
7/14/2013 13:28	20.292	5830.352
7/14/2013 13:29	20.29	5830.351
7/14/2013 13:30	20.288	5830.349
7/14/2013 13:31	20.289	5830.356
7/14/2013 13:32	20.285	5830.347
7/14/2013 13:33	20.289	5830.347
7/14/2013 13:34	20.288	5830.347
7/14/2013 13:35	20.288	5830.346

7/14/2013 13:36	20.29	5830.344
7/14/2013 13:37	20.289	5830.354
7/14/2013 13:38	20.288	5830.357
7/14/2013 13:39	20.29	5830.351
7/14/2013 13:40	20.287	5830.353
7/14/2013 13:41	20.29	5830.353
7/14/2013 13:42	20.29	5830.353
7/14/2013 13:43	20.287	5830.346
7/14/2013 13:44	20.288	5830.343
7/14/2013 13:45	20.287	5830.35
7/14/2013 13:46	20.288	5830.343
7/14/2013 13:47	20.291	5830.343
7/14/2013 13:48	20.288	5830.345
7/14/2013 13:49	20.29	5830.346
7/14/2013 13:50	20.287	5830.346
7/14/2013 13:51	20.288	5830.347
7/14/2013 13:52	20.287	5830.347
7/14/2013 13:53	20.287	5830.352
7/14/2013 13:54	20.289	5830.35
7/14/2013 13:55	20.29	5830.346
7/14/2013 13:56	20.288	5830.347
7/14/2013 13:57	20.288	5830.345
7/14/2013 13:58	20.288	5830.345
7/14/2013 13:59	20.285	5830.345
7/14/2013 14:00	20.288	5830.344
7/14/2013 14:01	20.286	5830.353
7/14/2013 14:02	20.286	5830.348
7/14/2013 14:03	20.285	5830.346
7/14/2013 14:04	20.286	5830.34
7/14/2013 14:05	20.288	5830.349
7/14/2013 14:06	20.287	5830.337
7/14/2013 14:07	20.29	5830.344
7/14/2013 14:08	20.285	5830.346
7/14/2013 14:09	20.284	5830.346
7/14/2013 14:10	20.287	5830.346
7/14/2013 14:11	20.286	5830.348
7/14/2013 14:12	20.287	5830.345
7/14/2013 14:13	20.286	5830.355
7/14/2013 14:14	20.283	5830.354
7/14/2013 14:15	20.282	5830.344
7/14/2013 14:16	20.284	5830.359
7/14/2013 14:17	20.285	5830.35
7/14/2013 14:18	20.283	5830.347
7/14/2013 14:19	20.284	5830.347
7/14/2013 14:20	20.285	5830.35
7/14/2013 14:21	20.284	5830.355
7/14/2013 14:22	20.283	5830.347
7/14/2013 14:23	20.281	5830.349
7/14/2013 14:24	20.283	5830.345
7/14/2013 14:25	20.282	5830.352
7/14/2013 14:26	20.284	5830.346
7/14/2013 14:27	20.28	5830.353
7/14/2013 14:28	20.281	5830.354
7/14/2013 14:29	20.285	5830.354
7/14/2013 14:30	20.285	5830.346
7/14/2013 14:31	20.281	5830.351
7/14/2013 14:32	20.282	5830.357
7/14/2013 14:33	20.284	5830.349
7/14/2013 14:34	20.282	5830.349
7/14/2013 14:35	20.284	5830.349
7/14/2013 14:36	20.286	5830.352
7/14/2013 14:37	20.286	5830.348
7/14/2013 14:38	20.287	5830.349
7/14/2013 14:39	20.284	5830.356
7/14/2013 14:40	20.287	5830.346
7/14/2013 14:41	20.285	5830.346
7/14/2013 14:42	20.288	5830.353
7/14/2013 14:43	20.283	5830.345
7/14/2013 14:44	20.283	5830.346
7/14/2013 14:45	20.283	5830.349
7/14/2013 14:46	20.282	5830.351
7/14/2013 14:47	20.283	5830.344
7/14/2013 14:48	20.282	5830.353
7/14/2013 14:49	20.281	5830.348
7/14/2013 14:50	20.282	5830.344
7/14/2013 14:51	20.281	5830.347
7/14/2013 14:52	20.283	5830.345
7/14/2013 14:53	20.28	5830.353
7/14/2013 14:54	20.282	5830.349
7/14/2013 14:55	20.278	5830.352
7/14/2013 14:56	20.278	5830.354
7/14/2013 14:57	20.282	5830.346
7/14/2013 14:58	20.28	5830.347
7/14/2013 14:59	20.279	5830.343
7/14/2013 15:00	20.281	5830.351
7/14/2013 15:01	20.281	5830.357
7/14/2013 15:02	20.281	5830.353
7/14/2013 15:03	20.282	5830.354
7/14/2013 15:04	20.28	5830.35
7/14/2013 15:05	20.282	5830.348
7/14/2013 15:06	20.282	5830.35
7/14/2013 15:07	20.28	5830.353
7/14/2013 15:08	20.28	5830.351
7/14/2013 15:09	20.28	5830.349
7/14/2013 15:10	20.28	5830.35
7/14/2013 15:11	20.278	5830.35
7/14/2013 15:12	20.279	5830.348
7/14/2013 15:13	20.282	5830.354
7/14/2013 15:14	20.282	5830.352
7/14/2013 15:15	20.283	5830.356
7/14/2013 15:16	20.28	5830.348
7/14/2013 15:17	20.28	5830.351
7/14/2013 15:18	20.279	5830.352
7/14/2013 15:19	20.279	5830.354
7/14/2013 15:20	20.279	5830.356
7/14/2013 15:21	20.28	5830.35
7/14/2013 15:22	20.281	5830.347
7/14/2013 15:23	20.28	5830.356
7/14/2013 15:24	20.28	5830.348
7/14/2013 15:25	20.278	5830.344
7/14/2013 15:26	20.278	5830.347
7/14/2013 15:27	20.279	5830.346
7/14/2013 15:28	20.279	5830.348
7/14/2013 15:29	20.28	5830.343
7/14/2013 15:30	20.278	5830.35
7/14/2013 15:31	20.278	5830.347
7/14/2013 15:32	20.279	5830.342
7/14/2013 15:33	20.279	5830.348
7/14/2013 15:34	20.28	5830.349
7/14/2013 15:35	20.278	5830.345
7/14/2013 15:36	20.282	5830.35
7/14/2013 15:37	20.279	5830.349
7/14/2013 15:38	20.28	5830.351
7/14/2013 15:39	20.278	5830.348
7/14/2013 15:40	20.278	5830.349
7/14/2013 15:41	20.279	5830.345
7/14/2013 15:42	20.278	5830.344
7/14/2013 15:43	20.278	5830.347
7/14/2013 15:44	20.278	5830.363
7/14/2013 15:45	20.277	5830.348
7/14/2013 15:46	20.276	5830.357
7/14/2013 15:47	20.275	5830.361
7/14/2013 15:48	20.277	5830.351
7/14/2013 15:49	20.275	5830.351
7/14/2013 15:50	20.277	5830.353
7/14/2013 15:51	20.279	5830.348
7/14/2013 15:52	20.277	5830.349
7/14/2013 15:53	20.276	5830.359
7/14/2013 15:54	20.277	5830.347
7/14/2013 15:55	20.274	5830.347
7/14/2013 15:56	20.278	5830.349
7/14/2013 15:57	20.274	5830.345
7/14/2013 15:58	20.273	5830.352
7/14/2013 15:59	20.273	5830.346
7/14/2013 16:00	20.278	5830.347
7/14/2013 16:01	20.275	5830.35
7/14/2013 16:02	20.278	5830.355
7/14/2013 16:03	20.277	5830.348
7/14/2013 16:04	20.274	5830.352
7/14/2013 16:05	20.279	5830.343
7/14/2013 16:06	20.278	5830.352
7/14/2013 16:07	20.275	5830.349
7/14/2013 16:08	20.279	5830.353
7/14/2013 16:09	20.277	5830.34
7/14/2013 16:10	20.278	5830.352
7/14/2013 16:11	20.278	5830.351
7/14/2013 16:12	20.279	5830.348
7/14/2013 16:13	20.277	5830.347
7/14/2013 16:14	20.276	5830.353
7/14/2013 16:15	20.275	5830.344
7/14/2013 16:16	20.277	5830.356
7/14/2013 16:17	20.276	5830.346
7/14/2013 16:18	20.277	5830.351
7/14/2013 16:19	20.278	5830.35
7/14/2013 16:20	20.278	5830.347
7/14/2013 16:21	20.277	5830.347
7/14/2013 16:22	20.279	5830.352
7/14/2013 16:23	20.28	5830.346
7/14/2013 16:24	20.278	5830.349
7/14/2013 16:25	20.283	5830.351
7/14/2013 16:26	20.281	5830.348
7/14/2013 16:27	20.283	5830.356
7/14/2013 16:28	20.282	5830.347
7/14/2013 16:29	20.282	5830.352
7/14/2013 16:30	20.282	5830.345
7/14/2013 16:31	20.282	5830.339
7/14/2013 16:32	20.282	5830.343
7/14/2013 16:33	20.282	5830.351
7/14/2013 16:34	20.285	5830.345
7/14/2013 16:35	20.283	5830.343
7/14/2013 16:36	20.282	5830.345
7/14/2013 16:37	20.285	5830.347
7/14/2013 16:38	20.283	5830.361
7/14/2013 16:39	20.282	5830.349
7/14/2013 16:40	20.283	5830.352
7/14/2013 16:41	20.279	5830.352
7/14/2013 16:42	20.283	5830.348
7/14/2013 16:43	20.282	5830.35
7/14/2013 16:44	20.281	5830.351
7/14/2013 16:45	20.282	5830.346
7/14/2013 16:46	20.283	5830.347
7/14/2013 16:47	20.281	5830.347
7/14/2013 16:48	20.283	5830.35
7/14/2013 16:49	20.286	5830.351
7/14/2013 16:50	20.285	5830.351
7/14/2013 16:51	20.285	5830.344
7/14/2013 16:52	20.284	5830.354
7/14/2013 16:53	20.282	5830.352
7/14/2013 16:54	20.286	5830.351
7/14/2013 16:55	20.282	5830.349
7/14/2013 16:56	20.284	5830.347
7/14/2013 16:57	20.284	5830.346
7/14/2013 16:58	20.287	5830.347
7/14/2013 16:59	20.285	5830.355
7/14/2013 17:00	20.289	5830.357
7/14/2013 17:01	20.283	5830.358
7/14/2013 17:02	20.282	5830.357
7/14/2013 17:03	20.284	5830.349
7/14/2013 17:04	20.287	5830.355
7/14/2013 17:05	20.285	5830.353
7/14/2013 17:06	20.283	5830.344
7/14/2013 17:07	20.286	5830.352
7/14/2013 17:08	20.287	5830.344
7/14/2013 17:09	20.284	5830.353
7/14/2013 17:10	20.284	5830.359
7/14/2013 17:11	20.282	5830.352
7/14/2013 17:12	20.284	5830.356
7/14/2013 17:13	20.284	5830.346
7/14/2013 17:14	20.284	5830.345
7/14/2013 17:15	20.282	5830.348
7/14/2013 17:16	20.284	5830.351
7/14/2013 17:17	20.287	5830.351
7/14/2013 17:18	20.282	5830.354
7/14/2013 17:19	20.286	5830.345
7/14/2013 17:20	20.285	5830.349
7/14/2013 17:21	20.284	5830.354
7/14/2013 17:22	20.285	5830.348
7/14/2013 17:23	20.286	5830.356
7/14/2013 17:24	20.285	5830.35
7/14/2013 17:25	20.284	5830.345
7/14/2013 17:26	20.283	5830.348
7/14/2013 17:27	20.284	5830.345
7/14/2013 17:28	20.288	5830.354
7/14/2013 17:29	20.286	5830.354
7/14/2013 17:30	20.284	5830.353
7/14/2013 17:31	20.282	5830.343
7/14/2013 17:32	20.282	5830.342
7/14/2013 17:33	20.282	5830.348
7/14/2013 17:34	20.281	5830.352
7/14/2013 17:35	20.281	5830.344
7/14/2013 17:36	20.279	5830.346
7/14/2013 17:37	20.28	5830.356
7/14/2013 17:38	20.278	5830.347
7/14/2013 17:39	20.28	5830.346
7/14/2013 17:40	20.282	5830.348
7/14/2013 17:41	20.282	5830.346
7/14/2013 17:42	20.281	5830.34
7/14/2013 17:43	20.28	5830.347
7/14/2013 17:44	20.285	5830.352
7/14/2013 17:45	20.28	5830.347
7/14/2013 17:46	20.283	5830.344
7/14/2013 17:47	20.282	5830.354
7/14/2013 17:48	20.284	5830.354
7/14/2013 17:49	20.283	5830.345
7/14/2013 17:50	20.28	5830.348
7/14/2013 17:51	20.285	5830.345
7/14/2013 17:52	20.286	5830.346
7/14/2013 17:53	20.282	5830.349
7/14/2013 17:54	20.283	5830.346
7/14/2013 17:55	20.285	5830.347
7/14/2013 17:56	20.284	5830.349
7/14/2013 17:57	20.285	5830.346
7/14/2013 17:58	20.286	5830.355
7/14/2013 17:59	20.288	5830.35
7/14/2013 18:00	20.284	5830.354
7/14/2013 18:01	20.286	5830.35
7/14/2013 18:02	20.285	5830.345
7/14/2013 18:03	20.285	5830.341
7/14/2013 18:04	20.285	5830.348
7/14/2013 18:05	20.284	5830.345
7/14/2013 18:06	20.288	5830.344
7/14/2013 18:07	20.284	5830.342
7/14/2013 18:08	20.283	5830.351
7/14/2013 18:09	20.286	5830.347
7/14/2013 18:10	20.289	5830.347
7/14/2013 18:11	20.284	5830.345
7/14/2013 18:12	20.284	5830.344
7/14/2013 18:13	20.284	5830.342
7/14/2013 18:14	20.286	5830.347
7/14/2013 18:15	20.284	5830.357
7/14/2013 18:16	20.284	5830.349
7/14/2013 18:17	20.284	5830.345
7/14/2013 18:18	20.282	5830.346
7/14/2013 18:19	20.283	5830.341
7/14/2013 18:20	20.283	5830.346
7/14/2013 18:21	20.281	5830.349
7/14/2013 18:22	20.283	5830.351
7/14/2013 18:23	20.28	5830.345
7/14/2013 18:24	20.283	5830.355
7/14/2013 18:25	20.28	5830.356
7/14/2013 18:26	20.279	5830.346
7/14/2013 18:27	20.283	5830.35
7/14/2013 18:28	20.282	5830.349
7/14/2013 18:29	20.281	5830.358
7/14/2013 18:30	20.284	5830.347
7/14/2013 18:31	20.287	5830.344
7/14/2013 18:32	20.287	5830.344
7/14/2013 18:33	20.287	5830.34
7/14/2013 18:34	20.286	5830.352
7/14/2013 18:35	20.287	5830.355
7/14/2013 18:36	20.286	5830.352
7/14/2013 18:37	20.291	5830.346
7/14/2013 18:38	20.286	5830.352
7/14/2013 18:39	20.289	5830.348
7/14/2013 18:40	20.285	5830.344
7/14/2013 18:41	20.287	5830.339
7/14/2013 18:42	20.287	5830.347
7/14/2013 18:43	20.285	5830.346
7/14/2013 18:44	20.289	5830.345
7/14/2013 18:45	20.285	5830.352
7/14/2013 18:46	20.284	5830.342
7/14/2013 18:47	20.285	5830.344
7/14/2013 18:48	20.285	5830.355
7/14/2013 18:49	20.288	5830.351
7/14/2013 18:50	20.284	5830.342
7/14/2013 18:51	20.284	5830.344
7/14/2013 18:52	20.286	5830.348
7/14/2013 18:53	20.287	5830.349
7/14/2013 18:54	20.286	5830.342
7/14/2013 18:55	20.286	5830.35
7/14/2013 18:56	20.286	5830.352
7/14/2013 18:57	20.286	5830.346
7/14/2013 18:58	20.283	5830.34
7/14/2013 18:59	20.287	5830.351
7/14/2013 19:00	20.285	5830.347
7/14/2013 19:01	20.284	5830.345
7/14/2013 19:02	20.283	5830.351
7/14/2013 19:03	20.287	5830.347
7/14/2013 19:04	20.288	5830.349
7/14/2013 19:05	20.286	5830.35
7/14/2013 19:06	20.286	5830.354
7/14/2013 19:07	20.289	5830.344
7/14/2013 19:08	20.284	5830.343
7/14/2013 19:09	20.289	5830.349
7/14/2013 19:10	20.288	5830.346
7/14/2013 19:11	20.288	5830.351
7/14/2013 19:12	20.29	5830.354
7/14/2013 19:13	20.289	5830.35
7/14/2013 19:14	20.29	5830.341
7/14/2013 19:15	20.288	5830.351
7/14/2013 19:16	20.292	5830.354
7/14/2013 19:17	20.289	5830.352
7/14/2013 19:18	20.289	5830.348
7/14/2013 19:19	20.292	5830.351
7/14/2013 19:20	20.29	5830.349
7/14/2013 19:21	20.291	5830.351
7/14/2013 19:22	20.29	5830.347
7/14/2013 19:23	20.29	5830.349
7/14/2013 19:24	20.291	5830.354
7/14/2013 19:25	20.289	5830.346
7/14/2013 19:26	20.293	5830.345
7/14/2013 19:27	20.291	5830.354
7/14/2013 19:28	20.293	5830.346
7/14/2013 19:29	20.295	5830.35
7/14/2013 19:30	20.296	5830.352
7/14/2013 19:31	20.293	5830.351
7/14/2013 19:32	20.296	5830.35
7/14/2013 19:33	20.295	5830.354
7/14/2013 19:34	20.295	5830.35
7/14/2013 19:35	20.294	5830.34
7/14/2013 19:36	20.294	5830.354
7/14/2013 19:37	20.293	5830.341
7/14/2013 19:38	20.295	5830.347
7/14/2013 19:39	20.292	5830.35
7/14/2013 19:40	20.292	5830.351
7/14/2013 19:41	20.295	5830.347
7/14/2013 19:42	20.293	5830.351
7/14/2013 19:43	20.296	5830.353
7/14/2013 19:44	20.297	5830.35
7/14/2013 19:45	20.296	5830.348
7/14/2013 19:46	20.296	5830.34
7/14/2013 19:47	20.296	5830.352
7/14/2013 19:48	20.294	5830.355
7/14/2013 19:49	20.293	5830.348
7/14/2013 19:50	20.293	5830.341
7/14/2013 19:51	20.292	5830.346
7/14/2013 19:52	20.294	5830.352
7/14/2013 19:53	20.295	5830.354
7/14/2013 19:54	20.293	5830.351
7/14/2013 19:55	20.294	5830.341
7/14/2013 19:56	20.296	5830.349
7/14/2013 19:57	20.295	5830.355
7/14/2013 19:58	20.295	5830.343
7/14/2013 19:59	20.294	5830.34
7/14/2013 20:00	20.297	5830.342

7/14/2013 20:01	20.298	5830.348
7/14/2013 20:02	20.296	5830.35
7/14/2013 20:03	20.296	5830.352
7/14/2013 20:04	20.296	5830.341
7/14/2013 20:05	20.296	5830.347
7/14/2013 20:06	20.296	5830.343
7/14/2013 20:07	20.296	5830.339
7/14/2013 20:08	20.298	5830.349
7/14/2013 20:09	20.301	5830.349
7/14/2013 20:10	20.297	5830.346
7/14/2013 20:11	20.298	5830.351
7/14/2013 20:12	20.299	5830.351
7/14/2013 20:13	20.3	5830.341
7/14/2013 20:14	20.295	5830.344
7/14/2013 20:15	20.296	5830.34
7/14/2013 20:16	20.297	5830.35
7/14/2013 20:17	20.295	5830.342
7/14/2013 20:18	20.299	5830.34
7/14/2013 20:19	20.297	5830.35
7/14/2013 20:20	20.297	5830.35
7/14/2013 20:21	20.302	5830.345
7/14/2013 20:22	20.299	5830.347
7/14/2013 20:23	20.302	5830.351
7/14/2013 20:24	20.297	5830.349
7/14/2013 20:25	20.297	5830.35
7/14/2013 20:26	20.298	5830.337
7/14/2013 20:27	20.297	5830.349
7/14/2013 20:28	20.298	5830.348
7/14/2013 20:29	20.297	5830.346
7/14/2013 20:30	20.297	5830.348
7/14/2013 20:31	20.299	5830.352
7/14/2013 20:32	20.297	5830.348
7/14/2013 20:33	20.302	5830.348
7/14/2013 20:34	20.302	5830.353
7/14/2013 20:35	20.299	5830.349
7/14/2013 20:36	20.298	5830.347
7/14/2013 20:37	20.298	5830.352
7/14/2013 20:38	20.299	5830.347
7/14/2013 20:39	20.3	5830.346
7/14/2013 20:40	20.3	5830.349
7/14/2013 20:41	20.299	5830.351
7/14/2013 20:42	20.298	5830.346
7/14/2013 20:43	20.299	5830.35
7/14/2013 20:44	20.3	5830.35
7/14/2013 20:45	20.301	5830.343
7/14/2013 20:46	20.3	5830.348
7/14/2013 20:47	20.299	5830.349
7/14/2013 20:48	20.301	5830.342
7/14/2013 20:49	20.3	5830.349
7/14/2013 20:50	20.3	5830.348
7/14/2013 20:51	20.299	5830.343
7/14/2013 20:52	20.3	5830.347
7/14/2013 20:53	20.299	5830.352
7/14/2013 20:54	20.3	5830.348
7/14/2013 20:55	20.299	5830.344
7/14/2013 20:56	20.298	5830.351
7/14/2013 20:57	20.297	5830.348
7/14/2013 20:58	20.296	5830.344
7/14/2013 20:59	20.297	5830.348
7/14/2013 21:00	20.301	5830.349
7/14/2013 21:01	20.299	5830.344
7/14/2013 21:02	20.296	5830.348
7/14/2013 21:03	20.297	5830.346
7/14/2013 21:04	20.3	5830.344
7/14/2013 21:05	20.298	5830.346
7/14/2013 21:06	20.298	5830.35
7/14/2013 21:07	20.301	5830.349
7/14/2013 21:08	20.296	5830.346
7/14/2013 21:09	20.297	5830.349
7/14/2013 21:10	20.298	5830.346
7/14/2013 21:11	20.298	5830.35
7/14/2013 21:12	20.297	5830.351
7/14/2013 21:13	20.298	5830.342
7/14/2013 21:14	20.297	5830.344
7/14/2013 21:15	20.294	5830.354
7/14/2013 21:16	20.298	5830.346
7/14/2013 21:17	20.296	5830.349
7/14/2013 21:18	20.299	5830.349
7/14/2013 21:19	20.299	5830.343
7/14/2013 21:20	20.298	5830.35
7/14/2013 21:21	20.297	5830.351
7/14/2013 21:22	20.3	5830.347
7/14/2013 21:23	20.301	5830.349
7/14/2013 21:24	20.298	5830.35
7/14/2013 21:25	20.298	5830.35
7/14/2013 21:26	20.297	5830.339
7/14/2013 21:27	20.301	5830.347
7/14/2013 21:28	20.299	5830.335
7/14/2013 21:29	20.299	5830.348
7/14/2013 21:30	20.302	5830.342
7/14/2013 21:31	20.303	5830.347
7/14/2013 21:32	20.3	5830.344
7/14/2013 21:33	20.3	5830.347
7/14/2013 21:34	20.301	5830.349
7/14/2013 21:35	20.302	5830.334
7/14/2013 21:36	20.301	5830.351
7/14/2013 21:37	20.302	5830.341
7/14/2013 21:38	20.302	5830.351
7/14/2013 21:39	20.3	5830.342
7/14/2013 21:40	20.304	5830.338
7/14/2013 21:41	20.304	5830.346
7/14/2013 21:42	20.303	5830.338
7/14/2013 21:43	20.303	5830.337
7/14/2013 21:44	20.302	5830.342
7/14/2013 21:45	20.305	5830.345
7/14/2013 21:46	20.303	5830.349
7/14/2013 21:47	20.304	5830.337
7/14/2013 21:48	20.306	5830.35
7/14/2013 21:49	20.306	5830.344
7/14/2013 21:50	20.305	5830.352
7/14/2013 21:51	20.304	5830.343
7/14/2013 21:52	20.303	5830.342
7/14/2013 21:53	20.304	5830.348
7/14/2013 21:54	20.305	5830.341
7/14/2013 21:55	20.304	5830.344
7/14/2013 21:56	20.304	5830.339
7/14/2013 21:57	20.305	5830.345
7/14/2013 21:58	20.304	5830.344
7/14/2013 21:59	20.304	5830.348
7/14/2013 22:00	20.307	5830.343
7/14/2013 22:01	20.308	5830.342
7/14/2013 22:02	20.306	5830.338
7/14/2013 22:03	20.308	5830.344
7/14/2013 22:04	20.307	5830.343
7/14/2013 22:05	20.309	5830.341
7/14/2013 22:06	20.309	5830.343
7/14/2013 22:07	20.312	5830.345
7/14/2013 22:08	20.309	5830.344
7/14/2013 22:09	20.306	5830.342
7/14/2013 22:10	20.306	5830.344
7/14/2013 22:11	20.309	5830.341
7/14/2013 22:12	20.308	5830.347
7/14/2013 22:13	20.308	5830.345
7/14/2013 22:14	20.309	5830.344
7/14/2013 22:15	20.306	5830.345
7/14/2013 22:16	20.306	5830.342
7/14/2013 22:17	20.309	5830.352
7/14/2013 22:18	20.307	5830.346
7/14/2013 22:19	20.307	5830.346
7/14/2013 22:20	20.308	5830.344
7/14/2013 22:21	20.306	5830.337
7/14/2013 22:22	20.308	5830.339
7/14/2013 22:23	20.31	5830.346
7/14/2013 22:24	20.308	5830.347
7/14/2013 22:25	20.308	5830.34
7/14/2013 22:26	20.309	5830.348
7/14/2013 22:27	20.311	5830.346
7/14/2013 22:28	20.311	5830.339
7/14/2013 22:29	20.31	5830.345
7/14/2013 22:30	20.311	5830.341
7/14/2013 22:31	20.313	5830.34
7/14/2013 22:32	20.313	5830.346
7/14/2013 22:33	20.312	5830.34
7/14/2013 22:34	20.315	5830.339
7/14/2013 22:35	20.314	5830.342
7/14/2013 22:36	20.311	5830.342
7/14/2013 22:37	20.311	5830.346
7/14/2013 22:38	20.314	5830.341
7/14/2013 22:39	20.314	5830.341
7/14/2013 22:40	20.314	5830.349
7/14/2013 22:41	20.312	5830.343
7/14/2013 22:42	20.314	5830.344
7/14/2013 22:43	20.314	5830.339
7/14/2013 22:44	20.31	5830.345
7/14/2013 22:45	20.315	5830.346
7/14/2013 22:46	20.312	5830.342
7/14/2013 22:47	20.317	5830.343
7/14/2013 22:48	20.314	5830.342
7/14/2013 22:49	20.314	5830.348
7/14/2013 22:50	20.312	5830.341
7/14/2013 22:51	20.314	5830.345
7/14/2013 22:52	20.313	5830.34
7/14/2013 22:53	20.315	5830.339
7/14/2013 22:54	20.315	5830.346
7/14/2013 22:55	20.311	5830.343
7/14/2013 22:56	20.316	5830.339
7/14/2013 22:57	20.316	5830.341
7/14/2013 22:58	20.314	5830.347
7/14/2013 22:59	20.314	5830.344
7/14/2013 23:00	20.313	5830.342
7/14/2013 23:01	20.315	5830.344
7/14/2013 23:02	20.312	5830.341
7/14/2013 23:03	20.312	5830.342
7/14/2013 23:04	20.314	5830.341
7/14/2013 23:05	20.314	5830.346
7/14/2013 23:06	20.314	5830.344
7/14/2013 23:07	20.312	5830.344
7/14/2013 23:08	20.314	5830.344
7/14/2013 23:09	20.315	5830.346
7/14/2013 23:10	20.315	5830.342
7/14/2013 23:11	20.312	5830.343
7/14/2013 23:12	20.313	5830.345
7/14/2013 23:13	20.316	5830.343
7/14/2013 23:14	20.315	5830.346
7/14/2013 23:15	20.315	5830.341
7/14/2013 23:16	20.314	5830.344
7/14/2013 23:17	20.312	5830.341
7/14/2013 23:18	20.314	5830.346
7/14/2013 23:19	20.314	5830.344
7/14/2013 23:20	20.315	5830.344
7/14/2013 23:21	20.314	5830.342
7/14/2013 23:22	20.315	5830.343
7/14/2013 23:23	20.314	5830.342
7/14/2013 23:24	20.315	5830.341
7/14/2013 23:25	20.316	5830.343
7/14/2013 23:26	20.313	5830.346
7/14/2013 23:27	20.313	5830.341
7/14/2013 23:28	20.314	5830.347
7/14/2013 23:29	20.313	5830.342
7/14/2013 23:30	20.313	5830.346
7/14/2013 23:31	20.312	5830.339
7/14/2013 23:32	20.316	5830.35
7/14/2013 23:33	20.313	5830.343
7/14/2013 23:34	20.314	5830.344
7/14/2013 23:35	20.314	5830.348
7/14/2013 23:36	20.312	5830.342
7/14/2013 23:37	20.315	5830.346
7/14/2013 23:38	20.312	5830.343
7/14/2013 23:39	20.314	5830.344
7/14/2013 23:40	20.314	5830.342
7/14/2013 23:41	20.314	5830.345
7/14/2013 23:42	20.316	5830.335
7/14/2013 23:43	20.317	5830.346
7/14/2013 23:44	20.318	5830.341
7/14/2013 23:45	20.315	5830.343
7/14/2013 23:46	20.315	5830.34
7/14/2013 23:47	20.314	5830.339
7/14/2013 23:48	20.313	5830.345
7/14/2013 23:49	20.315	5830.338
7/14/2013 23:50	20.315	5830.344
7/14/2013 23:51	20.314	5830.33
7/14/2013 23:52	20.31	5830.346
7/14/2013 23:53	20.313	5830.34
7/14/2013 23:54	20.312	5830.343
7/14/2013 23:55	20.313	5830.34
7/14/2013 23:56	20.314	5830.347
7/14/2013 23:57	20.315	5830.342
7/14/2013 23:58	20.313	5830.34
7/14/2013 23:59	20.314	5830.342
7/15/2013 0:00	20.319	5830.34
7/15/2013 0:01	20.315	5830.346
7/15/2013 0:02	20.316	5830.341
7/15/2013 0:03	20.312	5830.346
7/15/2013 0:04	20.314	5830.344
7/15/2013 0:05	20.314	5830.344
7/15/2013 0:06	20.314	5830.346
7/15/2013 0:07	20.312	5830.337
7/15/2013 0:08	20.311	5830.346
7/15/2013 0:09	20.313	5830.343
7/15/2013 0:10	20.315	5830.342
7/15/2013 0:11	20.312	5830.348
7/15/2013 0:12	20.315	5830.341
7/15/2013 0:13	20.315	5830.345
7/15/2013 0:14	20.318	5830.342
7/15/2013 0:15	20.315	5830.343
7/15/2013 0:16	20.315	5830.348
7/15/2013 0:17	20.314	5830.34
7/15/2013 0:18	20.315	5830.345
7/15/2013 0:19	20.314	5830.34
7/15/2013 0:20	20.315	5830.34
7/15/2013 0:21	20.317	5830.336
7/15/2013 0:22	20.315	5830.343
7/15/2013 0:23	20.315	5830.339
7/15/2013 0:24	20.312	5830.344
7/15/2013 0:25	20.314	5830.343
7/15/2013 0:26	20.313	5830.34
7/15/2013 0:27	20.314	5830.343
7/15/2013 0:28	20.311	5830.341
7/15/2013 0:29	20.315	5830.349
7/15/2013 0:30	20.314	5830.343
7/15/2013 0:31	20.312	5830.347
7/15/2013 0:32	20.314	5830.346
7/15/2013 0:33	20.315	5830.34
7/15/2013 0:34	20.316	5830.347
7/15/2013 0:35	20.314	5830.341
7/15/2013 0:36	20.314	5830.341
7/15/2013 0:37	20.317	5830.34
7/15/2013 0:38	20.319	5830.336
7/15/2013 0:39	20.317	5830.342
7/15/2013 0:40	20.317	5830.341
7/15/2013 0:41	20.315	5830.341
7/15/2013 0:42	20.315	5830.342
7/15/2013 0:43	20.314	5830.341
7/15/2013 0:44	20.314	5830.343
7/15/2013 0:45	20.314	5830.338
7/15/2013 0:46	20.314	5830.346
7/15/2013 0:47	20.313	5830.342
7/15/2013 0:48	20.315	5830.35
7/15/2013 0:49	20.315	5830.342
7/15/2013 0:50	20.312	5830.341
7/15/2013 0:51	20.311	5830.345
7/15/2013 0:52	20.314	5830.338
7/15/2013 0:53	20.312	5830.343
7/15/2013 0:54	20.312	5830.34
7/15/2013 0:55	20.314	5830.343
7/15/2013 0:56	20.313	5830.339
7/15/2013 0:57	20.315	5830.344
7/15/2013 0:58	20.314	5830.343
7/15/2013 0:59	20.314	5830.337
7/15/2013 1:00	20.315	5830.341
7/15/2013 1:01	20.316	5830.341
7/15/2013 1:02	20.316	5830.345
7/15/2013 1:03	20.314	5830.345
7/15/2013 1:04	20.314	5830.344
7/15/2013 1:05	20.314	5830.342
7/15/2013 1:06	20.312	5830.343
7/15/2013 1:07	20.314	5830.343
7/15/2013 1:08	20.314	5830.339
7/15/2013 1:09	20.313	5830.346
7/15/2013 1:10	20.312	5830.341
7/15/2013 1:11	20.311	5830.339
7/15/2013 1:12	20.309	5830.34
7/15/2013 1:13	20.312	5830.341
7/15/2013 1:14	20.312	5830.345
7/15/2013 1:15	20.311	5830.339
7/15/2013 1:16	20.312	5830.339
7/15/2013 1:17	20.312	5830.342
7/15/2013 1:18	20.313	5830.344
7/15/2013 1:19	20.312	5830.339
7/15/2013 1:20	20.313	5830.339
7/15/2013 1:21	20.312	5830.345
7/15/2013 1:22	20.314	5830.339
7/15/2013 1:23	20.314	5830.343
7/15/2013 1:24	20.313	5830.341
7/15/2013 1:25	20.311	5830.337
7/15/2013 1:26	20.314	5830.338
7/15/2013 1:27	20.314	5830.343
7/15/2013 1:28	20.313	5830.339
7/15/2013 1:29	20.315	5830.342
7/15/2013 1:30	20.312	5830.338
7/15/2013 1:31	20.311	5830.342
7/15/2013 1:32	20.313	5830.338
7/15/2013 1:33	20.313	5830.342
7/15/2013 1:34	20.314	5830.339
7/15/2013 1:35	20.311	5830.343
7/15/2013 1:36	20.31	5830.337
7/15/2013 1:37	20.308	5830.341
7/15/2013 1:38	20.31	5830.334
7/15/2013 1:39	20.31	5830.338
7/15/2013 1:40	20.312	5830.348
7/15/2013 1:41	20.311	5830.339
7/15/2013 1:42	20.313	5830.343
7/15/2013 1:43	20.308	5830.335
7/15/2013 1:44	20.31	5830.337
7/15/2013 1:45	20.311	5830.341
7/15/2013 1:46	20.31	5830.338
7/15/2013 1:47	20.309	5830.341
7/15/2013 1:48	20.312	5830.338
7/15/2013 1:49	20.313	5830.34
7/15/2013 1:50	20.314	5830.34
7/15/2013 1:51	20.312	5830.344
7/15/2013 1:52	20.315	5830.338
7/15/2013 1:53	20.31	5830.343
7/15/2013 1:54	20.314	5830.329
7/15/2013 1:55	20.311	5830.344
7/15/2013 1:56	20.313	5830.336
7/15/2013 1:57	20.314	5830.341
7/15/2013 1:58	20.313	5830.339
7/15/2013 1:59	20.313	5830.338
7/15/2013 2:00	20.315	5830.333
7/15/2013 2:01	20.316	5830.337
7/15/2013 2:02	20.315	5830.335
7/15/2013 2:03	20.314	5830.338
7/15/2013 2:04	20.314	5830.337
7/15/2013 2:05	20.316	5830.344
7/15/2013 2:06	20.316	5830.335
7/15/2013 2:07	20.312	5830.343
7/15/2013 2:08	20.314	5830.343
7/15/2013 2:09	20.315	5830.345
7/15/2013 2:10	20.313	5830.34
7/15/2013 2:11	20.314	5830.336
7/15/2013 2:12	20.314	5830.343
7/15/2013 2:13	20.313	5830.337
7/15/2013 2:14	20.313	5830.341
7/15/2013 2:15	20.311	5830.34
7/15/2013 2:16	20.314	5830.328
7/15/2013 2:17	20.311	5830.335
7/15/2013 2:18	20.312	5830.339
7/15/2013 2:19	20.31	5830.335
7/15/2013 2:20	20.31	5830.338
7/15/2013 2:21	20.313	5830.335
7/15/2013 2:22	20.315	5830.34
7/15/2013 2:23	20.314	5830.336
7/15/2013 2:24	20.313	5830.336
7/15/2013 2:25	20.313	5830.338

7/15/2013 2:26	20.313	5830.337
7/15/2013 2:27	20.312	5830.334
7/15/2013 2:28	20.312	5830.337
7/15/2013 2:29	20.312	5830.334
7/15/2013 2:30	20.312	5830.334
7/15/2013 2:31	20.313	5830.336
7/15/2013 2:32	20.309	5830.338
7/15/2013 2:33	20.31	5830.339
7/15/2013 2:34	20.312	5830.335
7/15/2013 2:35	20.312	5830.341
7/15/2013 2:36	20.307	5830.334
7/15/2013 2:37	20.308	5830.336
7/15/2013 2:38	20.309	5830.336
7/15/2013 2:39	20.311	5830.336
7/15/2013 2:40	20.308	5830.342
7/15/2013 2:41	20.31	5830.332
7/15/2013 2:42	20.314	5830.338
7/15/2013 2:43	20.313	5830.333
7/15/2013 2:44	20.311	5830.336
7/15/2013 2:45	20.31	5830.329
7/15/2013 2:46	20.312	5830.335
7/15/2013 2:47	20.31	5830.338
7/15/2013 2:48	20.311	5830.334
7/15/2013 2:49	20.316	5830.338
7/15/2013 2:50	20.313	5830.338
7/15/2013 2:51	20.315	5830.334
7/15/2013 2:52	20.317	5830.343
7/15/2013 2:53	20.314	5830.335
7/15/2013 2:54	20.313	5830.338
7/15/2013 2:55	20.314	5830.334
7/15/2013 2:56	20.311	5830.333
7/15/2013 2:57	20.311	5830.338
7/15/2013 2:58	20.31	5830.332
7/15/2013 2:59	20.31	5830.34
7/15/2013 3:00	20.31	5830.342
7/15/2013 3:01	20.31	5830.331
7/15/2013 3:02	20.31	5830.337
7/15/2013 3:03	20.309	5830.333
7/15/2013 3:04	20.307	5830.335
7/15/2013 3:05	20.309	5830.338
7/15/2013 3:06	20.308	5830.333
7/15/2013 3:07	20.309	5830.33
7/15/2013 3:08	20.31	5830.337
7/15/2013 3:09	20.311	5830.333
7/15/2013 3:10	20.309	5830.34
7/15/2013 3:11	20.31	5830.336
7/15/2013 3:12	20.309	5830.336
7/15/2013 3:13	20.31	5830.335
7/15/2013 3:14	20.311	5830.333
7/15/2013 3:15	20.309	5830.337
7/15/2013 3:16	20.309	5830.334
7/15/2013 3:17	20.309	5830.333
7/15/2013 3:18	20.309	5830.331
7/15/2013 3:19	20.309	5830.333
7/15/2013 3:20	20.308	5830.339
7/15/2013 3:21	20.309	5830.333
7/15/2013 3:22	20.309	5830.331
7/15/2013 3:23	20.31	5830.336
7/15/2013 3:24	20.308	5830.335
7/15/2013 3:25	20.309	5830.325
7/15/2013 3:26	20.312	5830.335
7/15/2013 3:27	20.31	5830.336
7/15/2013 3:28	20.313	5830.335
7/15/2013 3:29	20.313	5830.328
7/15/2013 3:30	20.31	5830.334
7/15/2013 3:31	20.306	5830.339
7/15/2013 3:32	20.308	5830.331
7/15/2013 3:33	20.309	5830.337
7/15/2013 3:34	20.307	5830.333
7/15/2013 3:35	20.306	5830.329
7/15/2013 3:36	20.308	5830.333
7/15/2013 3:37	20.309	5830.338
7/15/2013 3:38	20.308	5830.332
7/15/2013 3:39	20.307	5830.335
7/15/2013 3:40	20.31	5830.339
7/15/2013 3:41	20.307	5830.333
7/15/2013 3:42	20.309	5830.334
7/15/2013 3:43	20.309	5830.331
7/15/2013 3:44	20.307	5830.334
7/15/2013 3:45	20.311	5830.333
7/15/2013 3:46	20.308	5830.338
7/15/2013 3:47	20.307	5830.33
7/15/2013 3:48	20.304	5830.329
7/15/2013 3:49	20.311	5830.333
7/15/2013 3:50	20.307	5830.336
7/15/2013 3:51	20.306	5830.331
7/15/2013 3:52	20.308	5830.335
7/15/2013 3:53	20.307	5830.333
7/15/2013 3:54	20.31	5830.327
7/15/2013 3:55	20.305	5830.328
7/15/2013 3:56	20.305	5830.334
7/15/2013 3:57	20.307	5830.331
7/15/2013 3:58	20.309	5830.335
7/15/2013 3:59	20.308	5830.332
7/15/2013 4:00	20.31	5830.331
7/15/2013 4:01	20.309	5830.327
7/15/2013 4:02	20.307	5830.328
7/15/2013 4:03	20.309	5830.331
7/15/2013 4:04	20.309	5830.328
7/15/2013 4:05	20.309	5830.33
7/15/2013 4:06	20.309	5830.336
7/15/2013 4:07	20.312	5830.33
7/15/2013 4:08	20.31	5830.325
7/15/2013 4:09	20.312	5830.331
7/15/2013 4:10	20.309	5830.335
7/15/2013 4:11	20.308	5830.324
7/15/2013 4:12	20.308	5830.332
7/15/2013 4:13	20.309	5830.326
7/15/2013 4:14	20.309	5830.326
7/15/2013 4:15	20.309	5830.33
7/15/2013 4:16	20.306	5830.335
7/15/2013 4:17	20.306	5830.33
7/15/2013 4:18	20.308	5830.335
7/15/2013 4:19	20.308	5830.333
7/15/2013 4:20	20.305	5830.333
7/15/2013 4:21	20.308	5830.332
7/15/2013 4:22	20.31	5830.333
7/15/2013 4:23	20.308	5830.331
7/15/2013 4:24	20.308	5830.329
7/15/2013 4:25	20.307	5830.333
7/15/2013 4:26	20.307	5830.331
7/15/2013 4:27	20.311	5830.331
7/15/2013 4:28	20.306	5830.333
7/15/2013 4:29	20.307	5830.332
7/15/2013 4:30	20.309	5830.33
7/15/2013 4:31	20.306	5830.329
7/15/2013 4:32	20.305	5830.33
7/15/2013 4:33	20.304	5830.331
7/15/2013 4:34	20.306	5830.331
7/15/2013 4:35	20.306	5830.328
7/15/2013 4:36	20.307	5830.33
7/15/2013 4:37	20.309	5830.327
7/15/2013 4:38	20.312	5830.331
7/15/2013 4:39	20.309	5830.332
7/15/2013 4:40	20.309	5830.328
7/15/2013 4:41	20.309	5830.33
7/15/2013 4:42	20.307	5830.324
7/15/2013 4:43	20.307	5830.333
7/15/2013 4:44	20.308	5830.326
7/15/2013 4:45	20.31	5830.33
7/15/2013 4:46	20.31	5830.328
7/15/2013 4:47	20.308	5830.333
7/15/2013 4:48	20.307	5830.329
7/15/2013 4:49	20.305	5830.333
7/15/2013 4:50	20.305	5830.327
7/15/2013 4:51	20.306	5830.333
7/15/2013 4:52	20.308	5830.331
7/15/2013 4:53	20.306	5830.325
7/15/2013 4:54	20.308	5830.327
7/15/2013 4:55	20.309	5830.327
7/15/2013 4:56	20.309	5830.333
7/15/2013 4:57	20.307	5830.332
7/15/2013 4:58	20.309	5830.329
7/15/2013 4:59	20.309	5830.333
7/15/2013 5:00	20.308	5830.33
7/15/2013 5:01	20.307	5830.328
7/15/2013 5:02	20.308	5830.327
7/15/2013 5:03	20.307	5830.328
7/15/2013 5:04	20.306	5830.32
7/15/2013 5:05	20.308	5830.331
7/15/2013 5:06	20.309	5830.329
7/15/2013 5:07	20.309	5830.327
7/15/2013 5:08	20.308	5830.331
7/15/2013 5:09	20.31	5830.33
7/15/2013 5:10	20.307	5830.333
7/15/2013 5:11	20.308	5830.328
7/15/2013 5:12	20.307	5830.331
7/15/2013 5:13	20.308	5830.324
7/15/2013 5:14	20.308	5830.332
7/15/2013 5:15	20.305	5830.326
7/15/2013 5:16	20.308	5830.336
7/15/2013 5:17	20.306	5830.328
7/15/2013 5:18	20.308	5830.33
7/15/2013 5:19	20.308	5830.329
7/15/2013 5:20	20.309	5830.33
7/15/2013 5:21	20.308	5830.325
7/15/2013 5:22	20.308	5830.332
7/15/2013 5:23	20.307	5830.328
7/15/2013 5:24	20.309	5830.329
7/15/2013 5:25	20.307	5830.328
7/15/2013 5:26	20.305	5830.323
7/15/2013 5:27	20.307	5830.329
7/15/2013 5:28	20.304	5830.33
7/15/2013 5:29	20.305	5830.328
7/15/2013 5:30	20.305	5830.335
7/15/2013 5:31	20.305	5830.329
7/15/2013 5:32	20.305	5830.332
7/15/2013 5:33	20.305	5830.328
7/15/2013 5:34	20.304	5830.33
7/15/2013 5:35	20.304	5830.329
7/15/2013 5:36	20.308	5830.322
7/15/2013 5:37	20.307	5830.333
7/15/2013 5:38	20.304	5830.329
7/15/2013 5:39	20.309	5830.325
7/15/2013 5:40	20.305	5830.329
7/15/2013 5:41	20.306	5830.328
7/15/2013 5:42	20.305	5830.33
7/15/2013 5:43	20.306	5830.33
7/15/2013 5:44	20.303	5830.335
7/15/2013 5:45	20.303	5830.324
7/15/2013 5:46	20.303	5830.331
7/15/2013 5:47	20.304	5830.321
7/15/2013 5:48	20.305	5830.323
7/15/2013 5:49	20.303	5830.331
7/15/2013 5:50	20.305	5830.323
7/15/2013 5:51	20.302	5830.332
7/15/2013 5:52	20.306	5830.329
7/15/2013 5:53	20.303	5830.329
7/15/2013 5:54	20.306	5830.333
7/15/2013 5:55	20.306	5830.325
7/15/2013 5:56	20.305	5830.322
7/15/2013 5:57	20.303	5830.324
7/15/2013 5:58	20.305	5830.329
7/15/2013 5:59	20.304	5830.329
7/15/2013 6:00	20.304	5830.324
7/15/2013 6:01	20.305	5830.328
7/15/2013 6:02	20.302	5830.327
7/15/2013 6:03	20.305	5830.32
7/15/2013 6:04	20.304	5830.327
7/15/2013 6:05	20.304	5830.324
7/15/2013 6:06	20.307	5830.324
7/15/2013 6:07	20.305	5830.325
7/15/2013 6:08	20.306	5830.325
7/15/2013 6:09	20.303	5830.323
7/15/2013 6:10	20.304	5830.327
7/15/2013 6:11	20.307	5830.323
7/15/2013 6:12	20.307	5830.316
7/15/2013 6:13	20.305	5830.317
7/15/2013 6:14	20.303	5830.314
7/15/2013 6:15	20.304	5830.322
7/15/2013 6:16	20.304	5830.328
7/15/2013 6:17	20.304	5830.321
7/15/2013 6:18	20.304	5830.315
7/15/2013 6:19	20.305	5830.319
7/15/2013 6:20	20.303	5830.317
7/15/2013 6:21	20.303	5830.32
7/15/2013 6:22	20.307	5830.324
7/15/2013 6:23	20.305	5830.318
7/15/2013 6:24	20.306	5830.319
7/15/2013 6:25	20.311	5830.325
7/15/2013 6:26	20.307	5830.319
7/15/2013 6:27	20.306	5830.32
7/15/2013 6:28	20.306	5830.325
7/15/2013 6:29	20.304	5830.322
7/15/2013 6:30	20.306	5830.326
7/15/2013 6:31	20.307	5830.325
7/15/2013 6:32	20.307	5830.322
7/15/2013 6:33	20.306	5830.33
7/15/2013 6:34	20.309	5830.324
7/15/2013 6:35	20.308	5830.321
7/15/2013 6:36	20.305	5830.322
7/15/2013 6:37	20.308	5830.325
7/15/2013 6:38	20.312	5830.325
7/15/2013 6:39	20.309	5830.324
7/15/2013 6:40	20.308	5830.328
7/15/2013 6:41	20.308	5830.32
7/15/2013 6:42	20.309	5830.323
7/15/2013 6:43	20.307	5830.327
7/15/2013 6:44	20.311	5830.326
7/15/2013 6:45	20.308	5830.324
7/15/2013 6:46	20.307	5830.327
7/15/2013 6:47	20.306	5830.321
7/15/2013 6:48	20.306	5830.327
7/15/2013 6:49	20.306	5830.324
7/15/2013 6:50	20.307	5830.325
7/15/2013 6:51	20.305	5830.325
7/15/2013 6:52	20.308	5830.323
7/15/2013 6:53	20.311	5830.329
7/15/2013 6:54	20.31	5830.32
7/15/2013 6:55	20.307	5830.325
7/15/2013 6:56	20.31	5830.324
7/15/2013 6:57	20.309	5830.325
7/15/2013 6:58	20.306	5830.315
7/15/2013 6:59	20.308	5830.324
7/15/2013 7:00	20.309	5830.327
7/15/2013 7:01	20.307	5830.324
7/15/2013 7:02	20.309	5830.331
7/15/2013 7:03	20.308	5830.327
7/15/2013 7:04	20.307	5830.327
7/15/2013 7:05	20.309	5830.323
7/15/2013 7:06	20.308	5830.321
7/15/2013 7:07	20.31	5830.327
7/15/2013 7:08	20.312	5830.32
7/15/2013 7:09	20.31	5830.327
7/15/2013 7:10	20.309	5830.327
7/15/2013 7:11	20.309	5830.327
7/15/2013 7:12	20.311	5830.327
7/15/2013 7:13	20.306	5830.322
7/15/2013 7:14	20.309	5830.323
7/15/2013 7:15	20.307	5830.326
7/15/2013 7:16	20.311	5830.323
7/15/2013 7:17	20.311	5830.33
7/15/2013 7:18	20.31	5830.325
7/15/2013 7:19	20.308	5830.325
7/15/2013 7:20	20.307	5830.327
7/15/2013 7:21	20.31	5830.325
7/15/2013 7:22	20.311	5830.331
7/15/2013 7:23	20.308	5830.322
7/15/2013 7:24	20.308	5830.324
7/15/2013 7:25	20.307	5830.329
7/15/2013 7:26	20.31	5830.321
7/15/2013 7:27	20.307	5830.325
7/15/2013 7:28	20.307	5830.319
7/15/2013 7:29	20.306	5830.319
7/15/2013 7:30	20.308	5830.329
7/15/2013 7:31	20.31	5830.314
7/15/2013 7:32	20.308	5830.323
7/15/2013 7:33	20.31	5830.32
7/15/2013 7:34	20.309	5830.327
7/15/2013 7:35	20.31	5830.324
7/15/2013 7:36	20.307	5830.324
7/15/2013 7:37	20.31	5830.326
7/15/2013 7:38	20.313	5830.316
7/15/2013 7:39	20.309	5830.328
7/15/2013 7:40	20.312	5830.318
7/15/2013 7:41	20.312	5830.33
7/15/2013 7:42	20.311	5830.323
7/15/2013 7:43	20.314	5830.328
7/15/2013 7:44	20.313	5830.329
7/15/2013 7:45	20.314	5830.327
7/15/2013 7:46	20.311	5830.32
7/15/2013 7:47	20.312	5830.324
7/15/2013 7:48	20.311	5830.327
7/15/2013 7:49	20.309	5830.327
7/15/2013 7:50	20.31	5830.331
7/15/2013 7:51	20.311	5830.324
7/15/2013 7:52	20.31	5830.324
7/15/2013 7:53	20.31	5830.318
7/15/2013 7:54	20.315	5830.327
7/15/2013 7:55	20.313	5830.322
7/15/2013 7:56	20.312	5830.329
7/15/2013 7:57	20.313	5830.324
7/15/2013 7:58	20.311	5830.33
7/15/2013 7:59	20.31	5830.314
7/15/2013 8:00	20.312	5830.327
7/15/2013 8:01	20.312	5830.321
7/15/2013 8:02	20.311	5830.326
7/15/2013 8:03	20.31	5830.322
7/15/2013 8:04	20.308	5830.328
7/15/2013 8:05	20.31	5830.319
7/15/2013 8:06	20.311	5830.325
7/15/2013 8:07	20.31	5830.323
7/15/2013 8:08	20.311	5830.325
7/15/2013 8:09	20.311	5830.321
7/15/2013 8:10	20.309	5830.328
7/15/2013 8:11	20.311	5830.324
7/15/2013 8:12	20.312	5830.329
7/15/2013 8:13	20.314	5830.323
7/15/2013 8:14	20.312	5830.328
7/15/2013 8:15	20.312	5830.328
7/15/2013 8:16	20.309	5830.325
7/15/2013 8:17	20.313	5830.318
7/15/2013 8:18	20.313	5830.327
7/15/2013 8:19	20.311	5830.326
7/15/2013 8:20	20.312	5830.329
7/15/2013 8:21	20.312	5830.324
7/15/2013 8:22	20.31	5830.329
7/15/2013 8:23	20.314	5830.324
7/15/2013 8:24	20.315	5830.324
7/15/2013 8:25	20.313	5830.324
7/15/2013 8:26	20.315	5830.321
7/15/2013 8:27	20.315	5830.327
7/15/2013 8:28	20.313	5830.324
7/15/2013 8:29	20.316	5830.325
7/15/2013 8:30	20.312	5830.322
7/15/2013 8:31	20.314	5830.325
7/15/2013 8:32	20.315	5830.326
7/15/2013 8:33	20.314	5830.327
7/15/2013 8:34	20.316	5830.325
7/15/2013 8:35	20.315	5830.325
7/15/2013 8:36	20.313	5830.323
7/15/2013 8:37	20.315	5830.319
7/15/2013 8:38	20.316	5830.324
7/15/2013 8:39	20.315	5830.327
7/15/2013 8:40	20.314	5830.326
7/15/2013 8:41	20.315	5830.322
7/15/2013 8:42	20.315	5830.329
7/15/2013 8:43	20.315	5830.319
7/15/2013 8:44	20.316	5830.327
7/15/2013 8:45	20.318	5830.321
7/15/2013 8:46	20.318	5830.33
7/15/2013 8:47	20.314	5830.325
7/15/2013 8:48	20.314	5830.327
7/15/2013 8:49	20.314	5830.327
7/15/2013 8:50	20.317	5830.325

7/15/2013 8:51	20.314	5830.327
7/15/2013 8:52	20.314	5830.322
7/15/2013 8:53	20.314	5830.327
7/15/2013 8:54	20.313	5830.321
7/15/2013 8:55	20.313	5830.322
7/15/2013 8:56	20.314	5830.322
7/15/2013 8:57	20.313	5830.325
7/15/2013 8:58	20.315	5830.322
7/15/2013 8:59	20.316	5830.327
7/15/2013 9:00	20.316	5830.323
7/15/2013 9:01	20.315	5830.324
7/15/2013 9:02	20.318	5830.326
7/15/2013 9:03	20.317	5830.324
7/15/2013 9:04	20.321	5830.324
7/15/2013 9:05	20.314	5830.322
7/15/2013 9:06	20.317	5830.327
7/15/2013 9:07	20.316	5830.32
7/15/2013 9:08	20.315	5830.327
7/15/2013 9:09	20.317	5830.324
7/15/2013 9:10	20.315	5830.323
7/15/2013 9:11	20.319	5830.322
7/15/2013 9:12	20.314	5830.321
7/15/2013 9:13	20.314	5830.326
7/15/2013 9:14	20.313	5830.321
7/15/2013 9:15	20.314	5830.325
7/15/2013 9:16	20.316	5830.322
7/15/2013 9:17	20.314	5830.325
7/15/2013 9:18	20.314	5830.321
7/15/2013 9:19	20.313	5830.322
7/15/2013 9:20	20.314	5830.327
7/15/2013 9:21	20.316	5830.324
7/15/2013 9:22	20.316	5830.332
7/15/2013 9:23	20.316	5830.326
7/15/2013 9:24	20.316	5830.326
7/15/2013 9:25	20.315	5830.329
7/15/2013 9:26	20.315	5830.325
7/15/2013 9:27	20.316	5830.33
7/15/2013 9:28	20.32	5830.322
7/15/2013 9:29	20.319	5830.329
7/15/2013 9:30	20.316	5830.326
7/15/2013 9:31	20.317	5830.331
7/15/2013 9:32	20.318	5830.329
7/15/2013 9:33	20.319	5830.323
7/15/2013 9:34	20.317	5830.324
7/15/2013 9:35	20.316	5830.325
7/15/2013 9:36	20.317	5830.333
7/15/2013 9:37	20.314	5830.325
7/15/2013 9:38	20.318	5830.329
7/15/2013 9:39	20.314	5830.33
7/15/2013 9:40	20.314	5830.332
7/15/2013 9:41	20.312	5830.328
7/15/2013 9:42	20.316	5830.329
7/15/2013 9:43	20.319	5830.323
7/15/2013 9:44	20.316	5830.324
7/15/2013 9:45	20.314	5830.329
7/15/2013 9:46	20.315	5830.328
7/15/2013 9:47	20.317	5830.327
7/15/2013 9:48	20.318	5830.327
7/15/2013 9:49	20.316	5830.327
7/15/2013 9:50	20.315	5830.326
7/15/2013 9:51	20.314	5830.328
7/15/2013 9:52	20.318	5830.326
7/15/2013 9:53	20.315	5830.33
7/15/2013 9:54	20.317	5830.325
7/15/2013 9:55	20.317	5830.332
7/15/2013 9:56	20.318	5830.325
7/15/2013 9:57	20.279	5833.36
7/15/2013 9:58	20.174	5831.175
7/15/2013 9:59	20.097	5830.705
7/15/2013 10:00	20.07	5830.539
7/15/2013 10:01	20.076	5830.466
7/15/2013 10:02	20.097	5830.434
7/15/2013 10:03	20.123	5830.411
7/15/2013 10:04	20.149	5830.393
7/15/2013 10:05	20.172	5830.378
7/15/2013 10:06	20.193	5830.381
7/15/2013 10:07	20.213	5830.381
7/15/2013 10:08	20.224	5830.371
7/15/2013 10:09	20.237	5830.373
7/15/2013 10:10	20.245	5830.372
7/15/2013 10:11	20.253	5830.368
7/15/2013 10:12	20.263	5830.372
7/15/2013 10:13	20.266	5830.381
7/15/2013 10:14	20.268	5830.38
7/15/2013 10:15	20.27	5830.383
7/15/2013 10:16	20.272	5830.385
7/15/2013 10:17	20.275	5830.387
7/15/2013 10:18	20.28	5830.39
7/15/2013 10:19	20.276	5830.395
7/15/2013 10:20	20.277	5830.398
7/15/2013 10:21	20.279	5830.403
7/15/2013 10:22	20.278	5830.401
7/15/2013 10:23	20.279	5830.403
7/15/2013 10:24	20.279	5830.4
7/15/2013 10:25	20.279	5830.406
7/15/2013 10:26	20.277	5830.406
7/15/2013 10:27	20.274	5830.42
7/15/2013 10:28	20.279	5830.413
7/15/2013 10:29	20.276	5830.415
7/15/2013 10:30	20.277	5830.422
7/15/2013 10:31	20.276	5830.421
7/15/2013 10:32	20.273	5830.424
7/15/2013 10:33	20.272	5830.43
7/15/2013 10:34	20.275	5830.427
7/15/2013 10:35	20.273	5830.434
7/15/2013 10:36	20.275	5830.434
7/15/2013 10:37	20.273	5830.435
7/15/2013 10:38	20.277	5830.438
7/15/2013 10:39	20.276	5830.437
7/15/2013 10:40	20.273	5830.438
7/15/2013 10:41	20.272	5830.44
7/15/2013 10:42	20.275	5830.438
7/15/2013 10:43	20.271	5830.445
7/15/2013 10:44	20.274	5830.443
7/15/2013 10:45	20.274	5830.446
7/15/2013 10:46	20.272	5830.445
7/15/2013 10:47	20.273	5830.447
7/15/2013 10:48	20.273	5830.45
7/15/2013 10:49	20.276	5830.464
7/15/2013 10:50	20.271	5830.451
7/15/2013 10:51	20.276	5830.461
7/15/2013 10:52	20.274	5830.454
7/15/2013 10:53	20.274	5830.458
7/15/2013 10:54	20.273	5830.458
7/15/2013 10:55	20.272	5830.461
7/15/2013 10:56	20.274	5830.457
7/15/2013 10:57	20.27	5830.461
7/15/2013 10:58	20.271	5830.279
7/15/2013 10:59	20.276	5830.487
7/15/2013 11:00	20.28	5830.372
7/15/2013 11:01	20.284	5830.343
7/15/2013 11:02	20.285	5830.33
7/15/2013 11:03	20.293	5830.328
7/15/2013 11:04	20.295	5830.322
7/15/2013 11:05	20.298	5830.331
7/15/2013 11:06	20.301	5830.329
7/15/2013 11:07	20.303	5830.326
7/15/2013 11:08	20.302	5830.324
7/15/2013 11:09	20.302	5830.322
7/15/2013 11:10	20.303	5830.314
7/15/2013 11:11	20.301	5830.314
7/15/2013 11:12	20.296	5830.311
7/15/2013 11:13	20.301	5830.314
7/15/2013 11:14	20.298	5830.326
7/15/2013 11:15	20.299	5830.312
7/15/2013 11:16	20.296	5830.323
7/15/2013 11:17	20.297	5830.327
7/15/2013 11:18	20.297	5830.313
7/15/2013 11:19	20.299	5830.32
7/15/2013 11:20	20.3	5830.314
7/15/2013 11:21	20.295	5830.325
7/15/2013 11:22	20.297	5830.323
7/15/2013 11:23	20.294	5830.316
7/15/2013 11:24	20.296	5830.31
7/15/2013 11:25	20.294	5830.321
7/15/2013 11:26	20.297	5830.32
7/15/2013 11:27	20.293	5830.313
7/15/2013 11:28	20.296	5830.325
7/15/2013 11:29	20.292	5830.313
7/15/2013 11:30	20.291	5830.316
7/15/2013 11:31	20.29	5830.317
7/15/2013 11:32	20.29	5830.317
7/15/2013 11:33	20.292	5830.314
7/15/2013 11:34	20.291	5830.314
7/15/2013 11:35	20.29	5830.318
7/15/2013 11:36	20.29	5830.32
7/15/2013 11:37	20.287	5830.324
7/15/2013 11:38	20.292	5830.32
7/15/2013 11:39	20.29	5830.313
7/15/2013 11:40	20.292	5830.322
7/15/2013 11:41	20.291	5830.317
7/15/2013 11:42	20.29	5830.321
7/15/2013 11:43	20.288	5830.324
7/15/2013 11:44	20.291	5830.317
7/15/2013 11:45	20.29	5830.323
7/15/2013 11:46	20.289	5830.319
7/15/2013 11:47	20.289	5830.324
7/15/2013 11:48	20.289	5830.316
7/15/2013 11:49	20.287	5830.315
7/15/2013 11:50	20.289	5830.316
7/15/2013 11:51	20.291	5830.318
7/15/2013 11:52	20.287	5830.311
7/15/2013 11:53	20.29	5830.305
7/15/2013 11:54	20.29	5830.317
7/15/2013 11:55	20.29	5830.316
7/15/2013 11:56	20.293	5830.32
7/15/2013 11:57	20.291	5830.311
7/15/2013 11:58	20.293	5830.318
7/15/2013 11:59	20.292	5830.311
7/15/2013 12:00	20.29	5830.317
7/15/2013 12:01	20.292	5830.301
7/15/2013 12:02	20.295	5830.309
7/15/2013 12:03	20.295	5830.314
7/15/2013 12:04	20.296	5830.308
7/15/2013 12:05	20.295	5830.303
7/15/2013 12:06	20.295	5830.298
7/15/2013 12:07	20.296	5830.31
7/15/2013 12:08	20.294	5830.3
7/15/2013 12:09	20.293	5830.311
7/15/2013 12:10	20.294	5830.305
7/15/2013 12:11	20.295	5830.295
7/15/2013 12:12	20.293	5830.294
7/15/2013 12:13	20.296	5830.303
7/15/2013 12:14	20.295	5830.306
7/15/2013 12:15	20.295	5830.295
7/15/2013 12:16	20.294	5830.308
7/15/2013 12:17	20.293	5830.303
7/15/2013 12:18	20.292	5830.31
7/15/2013 12:19	20.296	5830.3
7/15/2013 12:20	20.292	5830.308
7/15/2013 12:21	20.295	5830.3
7/15/2013 12:22	20.292	5830.306
7/15/2013 12:23	20.294	5830.31
7/15/2013 12:24	20.291	5830.31
7/15/2013 12:25	20.295	5830.312
7/15/2013 12:26	20.29	5830.317
7/15/2013 12:27	20.291	5830.307
7/15/2013 12:28	20.29	5830.306
7/15/2013 12:29	20.291	5830.301
7/15/2013 12:30	20.292	5830.3
7/15/2013 12:31	20.292	5830.314
7/15/2013 12:32	20.293	5830.311
7/15/2013 12:33	20.292	5830.309
7/15/2013 12:34	20.291	5830.305
7/15/2013 12:35	20.293	5830.306
7/15/2013 12:36	20.29	5830.308
7/15/2013 12:37	20.29	5830.307
7/15/2013 12:38	20.292	5830.312
7/15/2013 12:39	20.293	5830.311
7/15/2013 12:40	20.292	5830.314
7/15/2013 12:41	20.294	5830.322
7/15/2013 12:42	20.292	5830.318
7/15/2013 12:43	20.293	5830.316
7/15/2013 12:44	20.294	5830.316
7/15/2013 12:45	20.294	5830.313
7/15/2013 12:46	20.29	5830.309
7/15/2013 12:47	20.294	5830.311
7/15/2013 12:48	20.291	5830.32
7/15/2013 12:49	20.29	5830.318
7/15/2013 12:50	20.288	5830.316
7/15/2013 12:51	20.29	5830.329
7/15/2013 12:52	20.29	5830.326
7/15/2013 12:53	20.288	5830.317
7/15/2013 12:54	20.287	5830.318
7/15/2013 12:55	20.288	5830.332
7/15/2013 12:56	20.289	5830.33
7/15/2013 12:57	20.288	5830.332
7/15/2013 12:58	20.292	5830.34
7/15/2013 12:59	20.289	5830.326
7/15/2013 13:00	20.29	5830.271
7/15/2013 13:01	20.29	5830.243
7/15/2013 13:02	20.296	5830.243
7/15/2013 13:03	20.294	5830.237
7/15/2013 13:04	20.302	5830.237
7/15/2013 13:05	20.308	5830.234
7/15/2013 13:06	20.308	5830.235
7/15/2013 13:07	20.311	5830.23
7/15/2013 13:08	20.313	5830.218
7/15/2013 13:09	20.314	5830.227
7/15/2013 13:10	20.312	5830.233
7/15/2013 13:11	20.312	5830.238
7/15/2013 13:12	20.308	5830.233
7/15/2013 13:13	20.309	5830.233
7/15/2013 13:14	20.311	5830.218
7/15/2013 13:15	20.309	5830.223
7/15/2013 13:16	20.31	5830.23
7/15/2013 13:17	20.31	5830.226
7/15/2013 13:18	20.306	5830.219
7/15/2013 13:19	20.304	5830.221
7/15/2013 13:20	20.307	5830.234
7/15/2013 13:21	20.304	5830.224
7/15/2013 13:22	20.306	5830.227
7/15/2013 13:23	20.303	5830.224
7/15/2013 13:24	20.302	5830.227
7/15/2013 13:25	20.305	5830.235
7/15/2013 13:26	20.302	5830.234
7/15/2013 13:27	20.302	5830.217
7/15/2013 13:28	20.3	5830.235
7/15/2013 13:29	20.299	5830.228
7/15/2013 13:30	20.3	5830.223
7/15/2013 13:31	20.3	5830.233
7/15/2013 13:32	20.301	5830.229
7/15/2013 13:33	20.299	5830.234
7/15/2013 13:34	20.3	5830.224
7/15/2013 13:35	20.303	5830.224
7/15/2013 13:36	20.3	5830.236
7/15/2013 13:37	20.299	5830.241
7/15/2013 13:38	20.3	5830.237
7/15/2013 13:39	20.298	5830.222
7/15/2013 13:40	20.3	5830.234
7/15/2013 13:41	20.299	5830.229
7/15/2013 13:42	20.296	5830.212
7/15/2013 13:43	20.298	5830.239
7/15/2013 13:44	20.297	5830.246
7/15/2013 13:45	20.296	5830.237
7/15/2013 13:46	20.294	5830.23
7/15/2013 13:47	20.297	5830.241
7/15/2013 13:48	20.293	5830.237
7/15/2013 13:49	20.293	5830.252
7/15/2013 13:50	20.294	5830.242
7/15/2013 13:51	20.295	5830.227
7/15/2013 13:52	20.29	5830.25
7/15/2013 13:53	20.295	5830.246
7/15/2013 13:54	20.295	5830.241
7/15/2013 13:55	20.295	5830.24
7/15/2013 13:56	20.297	5830.241
7/15/2013 13:57	20.295	5830.243
7/15/2013 13:58	20.295	5830.254
7/15/2013 13:59	20.294	5830.248
7/15/2013 14:00	20.296	5830.248
7/15/2013 14:01	20.295	5830.237
7/15/2013 14:02	20.296	5830.242
7/15/2013 14:03	20.293	5830.232
7/15/2013 14:04	20.295	5830.244
7/15/2013 14:05	20.294	5830.239
7/15/2013 14:06	20.295	5830.234
7/15/2013 14:07	20.296	5830.233
7/15/2013 14:08	20.295	5830.234
7/15/2013 14:09	20.298	5830.243
7/15/2013 14:10	20.298	5830.253
7/15/2013 14:11	20.295	5830.244
7/15/2013 14:12	20.294	5830.235
7/15/2013 14:13	20.294	5830.248
7/15/2013 14:14	20.294	5830.25
7/15/2013 14:15	20.295	5830.255
7/15/2013 14:16	20.29	5830.244
7/15/2013 14:17	20.292	5830.246
7/15/2013 14:18	20.292	5830.249
7/15/2013 14:19	20.294	5830.245
7/15/2013 14:20	20.293	5830.252
7/15/2013 14:21	20.29	5830.254
7/15/2013 14:22	20.292	5830.247
7/15/2013 14:23	20.293	5830.244
7/15/2013 14:24	20.293	5830.238
7/15/2013 14:25	20.294	5830.253
7/15/2013 14:26	20.293	5830.243
7/15/2013 14:27	20.292	5830.248
7/15/2013 14:28	20.29	5830.253
7/15/2013 14:29	20.289	5830.234
7/15/2013 14:30	20.292	5830.235
7/15/2013 14:31	20.294	5830.229
7/15/2013 14:32	20.293	5830.225
7/15/2013 14:33	20.293	5830.242
7/15/2013 14:34	20.293	5830.236
7/15/2013 14:35	20.297	5830.243
7/15/2013 14:36	20.296	5830.25
7/15/2013 14:37	20.297	5830.242
7/15/2013 14:38	20.295	5830.244
7/15/2013 14:39	20.299	5830.24
7/15/2013 14:40	20.295	5830.238
7/15/2013 14:41	20.295	5830.23
7/15/2013 14:42	20.295	5830.23
7/15/2013 14:43	20.295	5830.237
7/15/2013 14:44	20.299	5830.237
7/15/2013 14:45	20.3	5830.246
7/15/2013 14:46	20.3	5830.245
7/15/2013 14:47	20.297	5830.237
7/15/2013 14:48	20.296	5830.236
7/15/2013 14:49	20.293	5830.24
7/15/2013 14:50	20.294	5830.244
7/15/2013 14:51	20.293	5830.245
7/15/2013 14:52	20.296	5830.237
7/15/2013 14:53	20.296	5830.232
7/15/2013 14:54	20.301	5830.24
7/15/2013 14:55	20.299	5830.24
7/15/2013 14:56	20.297	5830.237
7/15/2013 14:57	20.302	5830.241
7/15/2013 14:58	20.298	5830.245
7/15/2013 14:59	20.299	5830.244
7/15/2013 15:00	20.295	5830.24
7/15/2013 15:01	20.297	5830.232
7/15/2013 15:02	20.293	5830.243
7/15/2013 15:03	20.294	5830.25
7/15/2013 15:04	20.293	5830.241
7/15/2013 15:05	20.294	5830.245
7/15/2013 15:06	20.294	5830.257
7/15/2013 15:07	20.297	5830.247
7/15/2013 15:08	20.292	5830.251
7/15/2013 15:09	20.293	5830.266
7/15/2013 15:10	20.293	5830.252
7/15/2013 15:11	20.293	5830.251
7/15/2013 15:12	20.293	5830.238
7/15/2013 15:13	20.293	5830.241
7/15/2013 15:14	20.293	5830.252
7/15/2013 15:15	20.294	5830.258

7/15/2013 15:16	20.292	5830.262
7/15/2013 15:17	20.292	5830.259
7/15/2013 15:18	20.291	5830.252
7/15/2013 15:19	20.292	5830.234
7/15/2013 15:20	20.294	5830.25
7/15/2013 15:21	20.294	5830.239
7/15/2013 15:22	20.291	5830.24
7/15/2013 15:23	20.296	5830.24
7/15/2013 15:24	20.291	5830.244
7/15/2013 15:25	20.292	5830.234
7/15/2013 15:26	20.297	5830.228
7/15/2013 15:27	20.297	5830.237
7/15/2013 15:28	20.297	5830.232
7/15/2013 15:29	20.294	5830.235
7/15/2013 15:30	20.297	5830.24
7/15/2013 15:31	20.296	5830.238
7/15/2013 15:32	20.295	5830.227
7/15/2013 15:33	20.296	5830.247
7/15/2013 15:34	20.299	5830.241
7/15/2013 15:35	20.297	5830.237
7/15/2013 15:36	20.296	5830.24
7/15/2013 15:37	20.296	5830.229
7/15/2013 15:38	20.295	5830.24
7/15/2013 15:39	20.298	5830.238
7/15/2013 15:40	20.294	5830.248
7/15/2013 15:41	20.293	5830.24
7/15/2013 15:42	20.296	5830.247
7/15/2013 15:43	20.295	5830.244
7/15/2013 15:44	20.295	5830.234
7/15/2013 15:45	20.294	5830.23
7/15/2013 15:46	20.293	5830.234
7/15/2013 15:47	20.296	5830.244
7/15/2013 15:48	20.294	5830.24
7/15/2013 15:49	20.294	5830.232
7/15/2013 15:50	20.293	5830.243
7/15/2013 15:51	20.292	5830.238
7/15/2013 15:52	20.294	5830.238
7/15/2013 15:53	20.292	5830.24
7/15/2013 15:54	20.292	5830.249
7/15/2013 15:55	20.29	5830.24
7/15/2013 15:56	20.29	5830.244
7/15/2013 15:57	20.29	5830.244
7/15/2013 15:58	20.289	5830.25
7/15/2013 15:59	20.292	5830.248
7/15/2013 16:00	20.29	5830.25
7/15/2013 16:01	20.289	5830.247
7/15/2013 16:02	20.29	5830.243
7/15/2013 16:03	20.291	5830.243
7/15/2013 16:04	20.291	5830.242
7/15/2013 16:05	20.29	5830.262
7/15/2013 16:06	20.29	5830.252
7/15/2013 16:07	20.29	5830.247
7/15/2013 16:08	20.29	5830.254
7/15/2013 16:09	20.29	5830.251
7/15/2013 16:10	20.29	5830.24
7/15/2013 16:11	20.289	5830.242
7/15/2013 16:12	20.292	5830.256
7/15/2013 16:13	20.293	5830.248
7/15/2013 16:14	20.29	5830.251
7/15/2013 16:15	20.293	5830.251
7/15/2013 16:16	20.294	5830.251
7/15/2013 16:17	20.291	5830.242
7/15/2013 16:18	20.292	5830.23
7/15/2013 16:19	20.29	5830.234
7/15/2013 16:20	20.291	5830.243
7/15/2013 16:21	20.293	5830.231
7/15/2013 16:22	20.291	5830.243
7/15/2013 16:23	20.292	5830.242
7/15/2013 16:24	20.294	5830.238
7/15/2013 16:25	20.294	5830.238
7/15/2013 16:26	20.293	5830.24
7/15/2013 16:27	20.29	5830.258
7/15/2013 16:28	20.292	5830.254
7/15/2013 16:29	20.292	5830.247
7/15/2013 16:30	20.289	5830.248
7/15/2013 16:31	20.29	5830.245
7/15/2013 16:32	20.289	5830.235
7/15/2013 16:33	20.29	5830.247
7/15/2013 16:34	20.292	5830.244
7/15/2013 16:35	20.289	5830.248
7/15/2013 16:36	20.293	5830.241
7/15/2013 16:37	20.291	5830.242
7/15/2013 16:38	20.293	5830.257
7/15/2013 16:39	20.29	5830.261
7/15/2013 16:40	20.29	5830.274
7/15/2013 16:41	20.29	5830.256
7/15/2013 16:42	20.289	5830.258
7/15/2013 16:43	20.286	5830.255
7/15/2013 16:44	20.288	5830.253
7/15/2013 16:45	20.288	5830.248
7/15/2013 16:46	20.288	5830.247
7/15/2013 16:47	20.292	5830.248
7/15/2013 16:48	20.292	5830.248
7/15/2013 16:49	20.29	5830.263
7/15/2013 16:50	20.29	5830.252
7/15/2013 16:51	20.29	5830.258
7/15/2013 16:52	20.288	5830.25
7/15/2013 16:53	20.289	5830.252
7/15/2013 16:54	20.288	5830.25
7/15/2013 16:55	20.287	5830.248
7/15/2013 16:56	20.289	5830.244
7/15/2013 16:57	20.29	5830.25
7/15/2013 16:58	20.291	5830.252
7/15/2013 16:59	20.288	5830.24
7/15/2013 17:00	20.29	5830.251
7/15/2013 17:01	20.291	5830.251
7/15/2013 17:02	20.293	5830.24
7/15/2013 17:03	20.294	5830.246
7/15/2013 17:04	20.293	5830.247
7/15/2013 17:05	20.291	5830.247
7/15/2013 17:06	20.29	5830.254
7/15/2013 17:07	20.292	5830.248
7/15/2013 17:08	20.29	5830.261
7/15/2013 17:09	20.293	5830.251
7/15/2013 17:10	20.29	5830.26
7/15/2013 17:11	20.287	5830.258
7/15/2013 17:12	20.288	5830.26
7/15/2013 17:13	20.286	5830.27
7/15/2013 17:14	20.288	5830.259
7/15/2013 17:15	20.289	5830.253
7/15/2013 17:16	20.285	5830.259
7/15/2013 17:17	20.286	5830.264
7/15/2013 17:18	20.285	5830.269
7/15/2013 17:19	20.288	5830.266
7/15/2013 17:20	20.286	5830.264
7/15/2013 17:21	20.286	5830.267
7/15/2013 17:22	20.285	5830.267
7/15/2013 17:23	20.285	5830.262
7/15/2013 17:24	20.286	5830.255
7/15/2013 17:25	20.282	5830.258
7/15/2013 17:26	20.285	5830.257
7/15/2013 17:27	20.285	5830.262
7/15/2013 17:28	20.288	5830.254
7/15/2013 17:29	20.286	5830.254
7/15/2013 17:30	20.286	5830.259
7/15/2013 17:31	20.285	5830.254
7/15/2013 17:32	20.285	5830.259
7/15/2013 17:33	20.287	5830.266
7/15/2013 17:34	20.289	5830.267
7/15/2013 17:35	20.287	5830.272
7/15/2013 17:36	20.287	5830.267
7/15/2013 17:37	20.286	5830.269
7/15/2013 17:38	20.288	5830.271
7/15/2013 17:39	20.289	5830.268
7/15/2013 17:40	20.288	5830.267
7/15/2013 17:41	20.286	5830.269
7/15/2013 17:42	20.287	5830.279
7/15/2013 17:43	20.287	5830.28
7/15/2013 17:44	20.288	5830.282
7/15/2013 17:45	20.285	5830.279
7/15/2013 17:46	20.288	5830.285
7/15/2013 17:47	20.287	5830.278
7/15/2013 17:48	20.286	5830.272
7/15/2013 17:49	20.286	5830.272
7/15/2013 17:50	20.285	5830.288
7/15/2013 17:51	20.284	5830.285
7/15/2013 17:52	20.284	5830.283
7/15/2013 17:53	20.283	5830.271
7/15/2013 17:54	20.284	5830.295
7/15/2013 17:55	20.282	5830.275
7/15/2013 17:56	20.281	5830.271
7/15/2013 17:57	20.281	5830.278
7/15/2013 17:58	20.281	5830.29
7/15/2013 17:59	20.282	5830.281
7/15/2013 18:00	20.285	5830.275
7/15/2013 18:01	20.284	5830.284
7/15/2013 18:02	20.284	5830.282
7/15/2013 18:03	20.283	5830.281
7/15/2013 18:04	20.282	5830.273
7/15/2013 18:05	20.281	5830.268
7/15/2013 18:06	20.282	5830.278
7/15/2013 18:07	20.284	5830.269
7/15/2013 18:08	20.284	5830.275
7/15/2013 18:09	20.284	5830.27
7/15/2013 18:10	20.284	5830.28
7/15/2013 18:11	20.281	5830.287
7/15/2013 18:12	20.281	5830.283
7/15/2013 18:13	20.283	5830.276
7/15/2013 18:14	20.286	5830.271
7/15/2013 18:15	20.283	5830.269
7/15/2013 18:16	20.286	5830.266
7/15/2013 18:17	20.282	5830.273
7/15/2013 18:18	20.282	5830.267
7/15/2013 18:19	20.285	5830.28
7/15/2013 18:20	20.285	5830.275
7/15/2013 18:21	20.287	5830.27
7/15/2013 18:22	20.285	5830.271
7/15/2013 18:23	20.288	5830.275
7/15/2013 18:24	20.284	5830.277
7/15/2013 18:25	20.285	5830.275
7/15/2013 18:26	20.285	5830.272
7/15/2013 18:27	20.285	5830.277
7/15/2013 18:28	20.287	5830.28
7/15/2013 18:29	20.285	5830.275
7/15/2013 18:30	20.285	5830.257
7/15/2013 18:31	20.287	5830.246
7/15/2013 18:32	20.29	5830.244
7/15/2013 18:33	20.289	5830.245
7/15/2013 18:34	20.292	5830.234
7/15/2013 18:35	20.292	5830.237
7/15/2013 18:36	20.292	5830.239
7/15/2013 18:37	20.296	5830.237
7/15/2013 18:38	20.295	5830.235
7/15/2013 18:39	20.297	5830.247
7/15/2013 18:40	20.3	5830.246
7/15/2013 18:41	20.294	5830.254
7/15/2013 18:42	20.299	5830.252
7/15/2013 18:43	20.295	5830.237
7/15/2013 18:44	20.293	5830.246
7/15/2013 18:45	20.291	5830.244
7/15/2013 18:46	20.292	5830.243
7/15/2013 18:47	20.29	5830.229
7/15/2013 18:48	20.291	5830.228
7/15/2013 18:49	20.29	5830.237
7/15/2013 18:50	20.29	5830.23
7/15/2013 18:51	20.291	5830.243
7/15/2013 18:52	20.291	5830.247
7/15/2013 18:53	20.292	5830.239
7/15/2013 18:54	20.291	5830.232
7/15/2013 18:55	20.293	5830.244
7/15/2013 18:56	20.292	5830.245
7/15/2013 18:57	20.294	5830.242
7/15/2013 18:58	20.296	5830.241
7/15/2013 18:59	20.296	5830.234
7/15/2013 19:00	20.294	5830.235
7/15/2013 19:01	20.298	5830.235
7/15/2013 19:02	20.296	5830.236
7/15/2013 19:03	20.296	5830.234
7/15/2013 19:04	20.295	5830.241
7/15/2013 19:05	20.295	5830.242
7/15/2013 19:06	20.292	5830.237
7/15/2013 19:07	20.293	5830.243
7/15/2013 19:08	20.293	5830.237
7/15/2013 19:09	20.293	5830.239
7/15/2013 19:10	20.294	5830.248
7/15/2013 19:11	20.292	5830.237
7/15/2013 19:12	20.291	5830.248
7/15/2013 19:13	20.293	5830.242
7/15/2013 19:14	20.293	5830.238
7/15/2013 19:15	20.291	5830.232
7/15/2013 19:16	20.291	5830.239
7/15/2013 19:17	20.295	5830.228
7/15/2013 19:18	20.293	5830.237
7/15/2013 19:19	20.294	5830.231
7/15/2013 19:20	20.29	5830.233
7/15/2013 19:21	20.295	5830.231
7/15/2013 19:22	20.291	5830.233
7/15/2013 19:23	20.29	5830.239
7/15/2013 19:24	20.293	5830.245
7/15/2013 19:25	20.295	5830.245
7/15/2013 19:26	20.293	5830.246
7/15/2013 19:27	20.294	5830.244
7/15/2013 19:28	20.291	5830.248
7/15/2013 19:29	20.291	5830.235
7/15/2013 19:30	20.294	5830.239
7/15/2013 19:31	20.29	5830.23
7/15/2013 19:32	20.291	5830.247
7/15/2013 19:33	20.293	5830.233
7/15/2013 19:34	20.292	5830.237
7/15/2013 19:35	20.291	5830.239
7/15/2013 19:36	20.295	5830.238
7/15/2013 19:37	20.294	5830.24
7/15/2013 19:38	20.296	5830.238
7/15/2013 19:39	20.294	5830.241
7/15/2013 19:40	20.294	5830.237
7/15/2013 19:41	20.293	5830.24
7/15/2013 19:42	20.296	5830.24
7/15/2013 19:43	20.296	5830.244
7/15/2013 19:44	20.295	5830.246
7/15/2013 19:45	20.293	5830.251
7/15/2013 19:46	20.295	5830.255
7/15/2013 19:47	20.298	5830.243
7/15/2013 19:48	20.292	5830.257
7/15/2013 19:49	20.295	5830.249
7/15/2013 19:50	20.296	5830.242
7/15/2013 19:51	20.294	5830.246
7/15/2013 19:52	20.295	5830.233
7/15/2013 19:53	20.297	5830.238
7/15/2013 19:54	20.293	5830.246
7/15/2013 19:55	20.296	5830.242
7/15/2013 19:56	20.294	5830.244
7/15/2013 19:57	20.295	5830.245
7/15/2013 19:58	20.294	5830.233
7/15/2013 19:59	20.294	5830.236
7/15/2013 20:00	20.294	5830.236
7/15/2013 20:01	20.294	5830.248
7/15/2013 20:02	20.294	5830.246
7/15/2013 20:03	20.296	5830.235
7/15/2013 20:04	20.298	5830.244
7/15/2013 20:05	20.296	5830.234
7/15/2013 20:06	20.296	5830.244
7/15/2013 20:07	20.297	5830.242
7/15/2013 20:08	20.296	5830.256
7/15/2013 20:09	20.298	5830.254
7/15/2013 20:10	20.296	5830.252
7/15/2013 20:11	20.295	5830.248
7/15/2013 20:12	20.294	5830.253
7/15/2013 20:13	20.294	5830.25
7/15/2013 20:14	20.294	5830.246
7/15/2013 20:15	20.294	5830.237
7/15/2013 20:16	20.294	5830.241
7/15/2013 20:17	20.296	5830.247
7/15/2013 20:18	20.294	5830.237
7/15/2013 20:19	20.295	5830.244
7/15/2013 20:20	20.299	5830.23
7/15/2013 20:21	20.296	5830.231
7/15/2013 20:22	20.296	5830.233
7/15/2013 20:23	20.298	5830.237
7/15/2013 20:24	20.299	5830.25
7/15/2013 20:25	20.299	5830.25
7/15/2013 20:26	20.301	5830.244
7/15/2013 20:27	20.301	5830.248
7/15/2013 20:28	20.298	5830.243
7/15/2013 20:29	20.298	5830.236
7/15/2013 20:30	20.302	5830.239
7/15/2013 20:31	20.3	5830.246
7/15/2013 20:32	20.299	5830.253
7/15/2013 20:33	20.301	5830.246
7/15/2013 20:34	20.3	5830.248
7/15/2013 20:35	20.302	5830.246
7/15/2013 20:36	20.301	5830.246
7/15/2013 20:37	20.3	5830.244
7/15/2013 20:38	20.301	5830.226
7/15/2013 20:39	20.301	5830.236
7/15/2013 20:40	20.302	5830.241
7/15/2013 20:41	20.303	5830.23
7/15/2013 20:42	20.301	5830.245
7/15/2013 20:43	20.305	5830.234
7/15/2013 20:44	20.302	5830.246
7/15/2013 20:45	20.302	5830.234
7/15/2013 20:46	20.303	5830.239
7/15/2013 20:47	20.302	5830.244
7/15/2013 20:48	20.301	5830.25
7/15/2013 20:49	20.303	5830.247
7/15/2013 20:50	20.302	5830.249
7/15/2013 20:51	20.301	5830.241
7/15/2013 20:52	20.299	5830.247
7/15/2013 20:53	20.301	5830.248
7/15/2013 20:54	20.299	5830.245
7/15/2013 20:55	20.296	5830.245
7/15/2013 20:56	20.298	5830.239
7/15/2013 20:57	20.297	5830.253
7/15/2013 20:58	20.301	5830.259
7/15/2013 20:59	20.298	5830.253
7/15/2013 21:00	20.301	5830.241
7/15/2013 21:01	20.296	5830.251
7/15/2013 21:02	20.3	5830.25
7/15/2013 21:03	20.297	5830.258
7/15/2013 21:04	20.299	5830.248
7/15/2013 21:05	20.295	5830.258
7/15/2013 21:06	20.298	5830.254
7/15/2013 21:07	20.299	5830.242
7/15/2013 21:08	20.298	5830.248
7/15/2013 21:09	20.297	5830.25
7/15/2013 21:10	20.298	5830.247
7/15/2013 21:11	20.296	5830.254
7/15/2013 21:12	20.296	5830.258
7/15/2013 21:13	20.299	5830.241
7/15/2013 21:14	20.3	5830.247
7/15/2013 21:15	20.301	5830.247
7/15/2013 21:16	20.3	5830.247
7/15/2013 21:17	20.299	5830.242
7/15/2013 21:18	20.3	5830.246
7/15/2013 21:19	20.299	5830.252
7/15/2013 21:20	20.3	5830.232
7/15/2013 21:21	20.3	5830.249
7/15/2013 21:22	20.301	5830.251
7/15/2013 21:23	20.301	5830.247
7/15/2013 21:24	20.301	5830.24
7/15/2013 21:25	20.3	5830.24
7/15/2013 21:26	20.3	5830.241
7/15/2013 21:27	20.301	5830.239
7/15/2013 21:28	20.3	5830.233
7/15/2013 21:29	20.3	5830.243
7/15/2013 21:30	20.302	5830.244
7/15/2013 21:31	20.303	5830.237
7/15/2013 21:32	20.306	5830.253
7/15/2013 21:33	20.303	5830.247
7/15/2013 21:34	20.304	5830.254
7/15/2013 21:35	20.305	5830.254
7/15/2013 21:36	20.302	5830.248
7/15/2013 21:37	20.301	5830.248
7/15/2013 21:38	20.305	5830.247
7/15/2013 21:39	20.3	5830.26
7/15/2013 21:40	20.301	5830.249

7/15/2013 21:41	20.302	5830.25
7/15/2013 21:42	20.302	5830.255
7/15/2013 21:43	20.304	5830.256
7/15/2013 21:44	20.3	5830.257
7/15/2013 21:45	20.302	5830.247
7/15/2013 21:46	20.303	5830.247
7/15/2013 21:47	20.303	5830.248
7/15/2013 21:48	20.3	5830.252
7/15/2013 21:49	20.302	5830.243
7/15/2013 21:50	20.301	5830.246
7/15/2013 21:51	20.303	5830.259
7/15/2013 21:52	20.3	5830.245
7/15/2013 21:53	20.302	5830.244
7/15/2013 21:54	20.301	5830.246
7/15/2013 21:55	20.303	5830.245
7/15/2013 21:56	20.299	5830.245
7/15/2013 21:57	20.302	5830.245
7/15/2013 21:58	20.302	5830.247
7/15/2013 21:59	20.301	5830.256
7/15/2013 22:00	20.304	5830.248
7/15/2013 22:01	20.305	5830.255
7/15/2013 22:02	20.304	5830.247
7/15/2013 22:03	20.303	5830.254
7/15/2013 22:04	20.303	5830.261
7/15/2013 22:05	20.302	5830.253
7/15/2013 22:06	20.305	5830.251
7/15/2013 22:07	20.303	5830.247
7/15/2013 22:08	20.306	5830.251
7/15/2013 22:09	20.306	5830.248
7/15/2013 22:10	20.307	5830.252
7/15/2013 22:11	20.31	5830.249
7/15/2013 22:12	20.311	5830.25
7/15/2013 22:13	20.311	5830.251
7/15/2013 22:14	20.306	5830.256
7/15/2013 22:15	20.309	5830.244
7/15/2013 22:16	20.304	5830.251
7/15/2013 22:17	20.307	5830.247
7/15/2013 22:18	20.302	5830.243
7/15/2013 22:19	20.305	5830.251
7/15/2013 22:20	20.304	5830.249
7/15/2013 22:21	20.305	5830.251
7/15/2013 22:22	20.303	5830.254
7/15/2013 22:23	20.307	5830.259
7/15/2013 22:24	20.302	5830.26
7/15/2013 22:25	20.305	5830.255
7/15/2013 22:26	20.304	5830.249
7/15/2013 22:27	20.305	5830.259
7/15/2013 22:28	20.304	5830.254
7/15/2013 22:29	20.304	5830.252
7/15/2013 22:30	20.309	5830.255
7/15/2013 22:31	20.307	5830.264
7/15/2013 22:32	20.308	5830.248
7/15/2013 22:33	20.304	5830.25
7/15/2013 22:34	20.305	5830.253
7/15/2013 22:35	20.308	5830.253
7/15/2013 22:36	20.305	5830.247
7/15/2013 22:37	20.306	5830.253
7/15/2013 22:38	20.303	5830.246
7/15/2013 22:39	20.305	5830.242
7/15/2013 22:40	20.307	5830.256
7/15/2013 22:41	20.306	5830.26
7/15/2013 22:42	20.308	5830.255
7/15/2013 22:43	20.307	5830.256
7/15/2013 22:44	20.307	5830.256
7/15/2013 22:45	20.306	5830.247
7/15/2013 22:46	20.307	5830.245
7/15/2013 22:47	20.308	5830.248
7/15/2013 22:48	20.306	5830.25
7/15/2013 22:49	20.308	5830.261
7/15/2013 22:50	20.306	5830.252
7/15/2013 22:51	20.308	5830.251
7/15/2013 22:52	20.307	5830.257
7/15/2013 22:53	20.307	5830.243
7/15/2013 22:54	20.305	5830.242
7/15/2013 22:55	20.303	5830.243
7/15/2013 22:56	20.308	5830.25
7/15/2013 22:57	20.306	5830.253
7/15/2013 22:58	20.31	5830.251
7/15/2013 22:59	20.307	5830.259
7/15/2013 23:00	20.309	5830.256
7/15/2013 23:01	20.309	5830.246
7/15/2013 23:02	20.309	5830.26
7/15/2013 23:03	20.307	5830.259
7/15/2013 23:04	20.308	5830.263
7/15/2013 23:05	20.306	5830.263
7/15/2013 23:06	20.308	5830.265
7/15/2013 23:07	20.309	5830.262
7/15/2013 23:08	20.308	5830.26
7/15/2013 23:09	20.308	5830.258
7/15/2013 23:10	20.305	5830.248
7/15/2013 23:11	20.308	5830.259
7/15/2013 23:12	20.309	5830.255
7/15/2013 23:13	20.309	5830.255
7/15/2013 23:14	20.311	5830.25
7/15/2013 23:15	20.31	5830.258
7/15/2013 23:16	20.308	5830.258
7/15/2013 23:17	20.31	5830.244
7/15/2013 23:18	20.311	5830.256
7/15/2013 23:19	20.309	5830.252
7/15/2013 23:20	20.308	5830.252
7/15/2013 23:21	20.308	5830.256
7/15/2013 23:22	20.309	5830.266
7/15/2013 23:23	20.307	5830.257
7/15/2013 23:24	20.307	5830.257
7/15/2013 23:25	20.305	5830.271
7/15/2013 23:26	20.306	5830.271
7/15/2013 23:27	20.305	5830.26
7/15/2013 23:28	20.304	5830.259
7/15/2013 23:29	20.306	5830.267
7/15/2013 23:30	20.303	5830.259
7/15/2013 23:31	20.303	5830.251
7/15/2013 23:32	20.305	5830.259
7/15/2013 23:33	20.308	5830.259
7/15/2013 23:34	20.304	5830.263
7/15/2013 23:35	20.306	5830.269
7/15/2013 23:36	20.304	5830.256
7/15/2013 23:37	20.302	5830.269
7/15/2013 23:38	20.303	5830.257
7/15/2013 23:39	20.307	5830.246
7/15/2013 23:40	20.305	5830.257
7/15/2013 23:41	20.306	5830.252
7/15/2013 23:42	20.302	5830.271
7/15/2013 23:43	20.304	5830.253
7/15/2013 23:44	20.303	5830.264
7/15/2013 23:45	20.303	5830.261
7/15/2013 23:46	20.302	5830.264
7/15/2013 23:47	20.303	5830.258
7/15/2013 23:48	20.302	5830.264
7/15/2013 23:49	20.306	5830.264
7/15/2013 23:50	20.303	5830.269
7/15/2013 23:51	20.303	5830.263
7/15/2013 23:52	20.304	5830.25
7/15/2013 23:53	20.307	5830.254
7/15/2013 23:54	20.305	5830.256
7/15/2013 23:55	20.309	5830.258
7/15/2013 23:56	20.304	5830.258
7/15/2013 23:57	20.307	5830.261
7/15/2013 23:58	20.308	5830.256
7/15/2013 23:59	20.306	5830.26
7/16/2013 0:00	20.306	5830.259
7/16/2013 0:01	20.308	5830.25
7/16/2013 0:02	20.308	5830.248
7/16/2013 0:03	20.308	5830.264
7/16/2013 0:04	20.31	5830.253
7/16/2013 0:05	20.309	5830.269
7/16/2013 0:06	20.309	5830.257
7/16/2013 0:07	20.309	5830.257
7/16/2013 0:08	20.311	5830.271
7/16/2013 0:09	20.311	5830.271
7/16/2013 0:10	20.311	5830.252
7/16/2013 0:11	20.313	5830.265
7/16/2013 0:12	20.311	5830.264
7/16/2013 0:13	20.31	5830.263
7/16/2013 0:14	20.309	5830.254
7/16/2013 0:15	20.307	5830.25
7/16/2013 0:16	20.311	5830.261
7/16/2013 0:17	20.31	5830.259
7/16/2013 0:18	20.305	5830.263
7/16/2013 0:19	20.309	5830.268
7/16/2013 0:20	20.305	5830.271
7/16/2013 0:21	20.306	5830.272
7/16/2013 0:22	20.308	5830.26
7/16/2013 0:23	20.309	5830.269
7/16/2013 0:24	20.308	5830.265
7/16/2013 0:25	20.307	5830.26
7/16/2013 0:26	20.309	5830.266
7/16/2013 0:27	20.31	5830.259
7/16/2013 0:28	20.309	5830.262
7/16/2013 0:29	20.312	5830.261
7/16/2013 0:30	20.309	5830.26
7/16/2013 0:31	20.31	5830.261
7/16/2013 0:32	20.309	5830.266
7/16/2013 0:33	20.308	5830.26
7/16/2013 0:34	20.309	5830.266
7/16/2013 0:35	20.309	5830.259
7/16/2013 0:36	20.307	5830.263
7/16/2013 0:37	20.307	5830.252
7/16/2013 0:38	20.309	5830.267
7/16/2013 0:39	20.308	5830.257
7/16/2013 0:40	20.308	5830.271
7/16/2013 0:41	20.307	5830.278
7/16/2013 0:42	20.306	5830.268
7/16/2013 0:43	20.304	5830.265
7/16/2013 0:44	20.304	5830.269
7/16/2013 0:45	20.307	5830.258
7/16/2013 0:46	20.305	5830.254
7/16/2013 0:47	20.303	5830.25
7/16/2013 0:48	20.307	5830.255
7/16/2013 0:49	20.309	5830.241
7/16/2013 0:50	20.308	5830.253
7/16/2013 0:51	20.309	5830.238
7/16/2013 0:52	20.307	5830.244
7/16/2013 0:53	20.309	5830.258
7/16/2013 0:54	20.31	5830.251
7/16/2013 0:55	20.309	5830.25
7/16/2013 0:56	20.308	5830.243
7/16/2013 0:57	20.31	5830.253
7/16/2013 0:58	20.31	5830.245
7/16/2013 0:59	20.308	5830.251
7/16/2013 1:00	20.309	5830.239
7/16/2013 1:01	20.308	5830.247
7/16/2013 1:02	20.305	5830.239
7/16/2013 1:03	20.306	5830.255
7/16/2013 1:04	20.311	5830.258
7/16/2013 1:05	20.306	5830.263
7/16/2013 1:06	20.304	5830.245
7/16/2013 1:07	20.308	5830.252
7/16/2013 1:08	20.305	5830.257
7/16/2013 1:09	20.306	5830.249
7/16/2013 1:10	20.304	5830.257
7/16/2013 1:11	20.307	5830.256
7/16/2013 1:12	20.305	5830.256
7/16/2013 1:13	20.305	5830.255
7/16/2013 1:14	20.308	5830.251
7/16/2013 1:15	20.303	5830.257
7/16/2013 1:16	20.304	5830.249
7/16/2013 1:17	20.305	5830.256
7/16/2013 1:18	20.303	5830.25
7/16/2013 1:19	20.305	5830.249
7/16/2013 1:20	20.309	5830.252
7/16/2013 1:21	20.307	5830.25
7/16/2013 1:22	20.311	5830.253
7/16/2013 1:23	20.307	5830.243
7/16/2013 1:24	20.309	5830.246
7/16/2013 1:25	20.308	5830.252
7/16/2013 1:26	20.31	5830.252
7/16/2013 1:27	20.308	5830.262
7/16/2013 1:28	20.309	5830.255
7/16/2013 1:29	20.306	5830.258
7/16/2013 1:30	20.306	5830.254
7/16/2013 1:31	20.307	5830.27
7/16/2013 1:32	20.309	5830.25
7/16/2013 1:33	20.306	5830.252
7/16/2013 1:34	20.306	5830.26
7/16/2013 1:35	20.306	5830.253
7/16/2013 1:36	20.307	5830.248
7/16/2013 1:37	20.305	5830.253
7/16/2013 1:38	20.306	5830.248
7/16/2013 1:39	20.305	5830.252
7/16/2013 1:40	20.308	5830.257
7/16/2013 1:41	20.308	5830.255
7/16/2013 1:42	20.308	5830.266
7/16/2013 1:43	20.306	5830.274
7/16/2013 1:44	20.309	5830.281
7/16/2013 1:45	20.305	5830.262
7/16/2013 1:46	20.303	5830.258
7/16/2013 1:47	20.305	5830.271
7/16/2013 1:48	20.306	5830.26
7/16/2013 1:49	20.307	5830.255
7/16/2013 1:50	20.304	5830.253
7/16/2013 1:51	20.307	5830.256
7/16/2013 1:52	20.304	5830.264
7/16/2013 1:53	20.305	5830.262
7/16/2013 1:54	20.304	5830.254
7/16/2013 1:55	20.305	5830.266
7/16/2013 1:56	20.308	5830.256
7/16/2013 1:57	20.309	5830.249
7/16/2013 1:58	20.307	5830.255
7/16/2013 1:59	20.309	5830.256
7/16/2013 2:00	20.306	5830.246
7/16/2013 2:01	20.307	5830.261
7/16/2013 2:02	20.307	5830.248
7/16/2013 2:03	20.308	5830.262
7/16/2013 2:04	20.307	5830.26
7/16/2013 2:05	20.307	5830.269
7/16/2013 2:06	20.307	5830.261
7/16/2013 2:07	20.306	5830.265
7/16/2013 2:08	20.304	5830.259
7/16/2013 2:09	20.305	5830.25
7/16/2013 2:10	20.304	5830.257
7/16/2013 2:11	20.304	5830.25
7/16/2013 2:12	20.303	5830.263
7/16/2013 2:13	20.307	5830.254
7/16/2013 2:14	20.305	5830.242
7/16/2013 2:15	20.306	5830.261
7/16/2013 2:16	20.306	5830.255
7/16/2013 2:17	20.307	5830.253
7/16/2013 2:18	20.305	5830.25
7/16/2013 2:19	20.309	5830.259
7/16/2013 2:20	20.304	5830.272
7/16/2013 2:21	20.304	5830.259
7/16/2013 2:22	20.309	5830.259
7/16/2013 2:23	20.305	5830.26
7/16/2013 2:24	20.306	5830.256
7/16/2013 2:25	20.307	5830.262
7/16/2013 2:26	20.307	5830.262
7/16/2013 2:27	20.308	5830.271
7/16/2013 2:28	20.304	5830.263
7/16/2013 2:29	20.303	5830.263
7/16/2013 2:30	20.306	5830.261
7/16/2013 2:31	20.304	5830.268
7/16/2013 2:32	20.305	5830.275
7/16/2013 2:33	20.303	5830.274
7/16/2013 2:34	20.305	5830.271
7/16/2013 2:35	20.302	5830.272
7/16/2013 2:36	20.302	5830.27
7/16/2013 2:37	20.302	5830.257
7/16/2013 2:38	20.304	5830.271
7/16/2013 2:39	20.305	5830.262
7/16/2013 2:40	20.303	5830.265
7/16/2013 2:41	20.305	5830.262
7/16/2013 2:42	20.307	5830.266
7/16/2013 2:43	20.305	5830.262
7/16/2013 2:44	20.304	5830.267
7/16/2013 2:45	20.305	5830.276
7/16/2013 2:46	20.304	5830.271
7/16/2013 2:47	20.302	5830.286
7/16/2013 2:48	20.302	5830.284
7/16/2013 2:49	20.302	5830.281
7/16/2013 2:50	20.302	5830.279
7/16/2013 2:51	20.302	5830.282
7/16/2013 2:52	20.301	5830.28
7/16/2013 2:53	20.3	5830.287
7/16/2013 2:54	20.301	5830.286
7/16/2013 2:55	20.299	5830.284
7/16/2013 2:56	20.3	5830.3
7/16/2013 2:57	20.298	5830.292
7/16/2013 2:58	20.298	5830.301
7/16/2013 2:59	20.297	5830.291
7/16/2013 3:00	20.297	5830.288
7/16/2013 3:01	20.296	5830.292
7/16/2013 3:02	20.294	5830.283
7/16/2013 3:03	20.296	5830.288
7/16/2013 3:04	20.299	5830.297
7/16/2013 3:05	20.297	5830.285
7/16/2013 3:06	20.298	5830.277
7/16/2013 3:07	20.3	5830.285
7/16/2013 3:08	20.299	5830.277
7/16/2013 3:09	20.298	5830.28
7/16/2013 3:10	20.302	5830.279
7/16/2013 3:11	20.301	5830.283
7/16/2013 3:12	20.302	5830.271
7/16/2013 3:13	20.303	5830.279
7/16/2013 3:14	20.304	5830.272
7/16/2013 3:15	20.302	5830.283
7/16/2013 3:16	20.306	5830.279
7/16/2013 3:17	20.303	5830.283
7/16/2013 3:18	20.306	5830.285
7/16/2013 3:19	20.302	5830.291
7/16/2013 3:20	20.302	5830.29
7/16/2013 3:21	20.301	5830.28
7/16/2013 3:22	20.3	5830.283
7/16/2013 3:23	20.299	5830.283
7/16/2013 3:24	20.299	5830.291
7/16/2013 3:25	20.299	5830.274
7/16/2013 3:26	20.298	5830.292
7/16/2013 3:27	20.299	5830.283
7/16/2013 3:28	20.3	5830.291
7/16/2013 3:29	20.301	5830.292
7/16/2013 3:30	20.301	5830.279
7/16/2013 3:31	20.303	5830.273
7/16/2013 3:32	20.302	5830.282
7/16/2013 3:33	20.302	5830.276
7/16/2013 3:34	20.3	5830.276
7/16/2013 3:35	20.303	5830.278
7/16/2013 3:36	20.302	5830.269
7/16/2013 3:37	20.302	5830.262
7/16/2013 3:38	20.306	5830.264
7/16/2013 3:39	20.305	5830.257
7/16/2013 3:40	20.304	5830.264
7/16/2013 3:41	20.309	5830.267
7/16/2013 3:42	20.302	5830.272
7/16/2013 3:43	20.303	5830.282
7/16/2013 3:44	20.3	5830.275
7/16/2013 3:45	20.3	5830.275
7/16/2013 3:46	20.302	5830.266
7/16/2013 3:47	20.299	5830.276
7/16/2013 3:48	20.303	5830.267
7/16/2013 3:49	20.3	5830.273
7/16/2013 3:50	20.303	5830.276
7/16/2013 3:51	20.302	5830.27
7/16/2013 3:52	20.302	5830.277
7/16/2013 3:53	20.302	5830.278
7/16/2013 3:54	20.304	5830.284
7/16/2013 3:55	20.3	5830.29
7/16/2013 3:56	20.301	5830.277
7/16/2013 3:57	20.298	5830.29
7/16/2013 3:58	20.299	5830.282
7/16/2013 3:59	20.297	5830.292
7/16/2013 4:00	20.295	5830.28
7/16/2013 4:01	20.298	5830.301
7/16/2013 4:02	20.299	5830.289
7/16/2013 4:03	20.297	5830.297
7/16/2013 4:04	20.295	5830.291
7/16/2013 4:05	20.295	5830.287

7/16/2013 4:06	20.294	5830.286
7/16/2013 4:07	20.294	5830.29
7/16/2013 4:08	20.298	5830.283
7/16/2013 4:09	20.296	5830.29
7/16/2013 4:10	20.296	5830.292
7/16/2013 4:11	20.299	5830.29
7/16/2013 4:12	20.298	5830.291
7/16/2013 4:13	20.299	5830.29
7/16/2013 4:14	20.297	5830.293
7/16/2013 4:15	20.299	5830.301
7/16/2013 4:16	20.3	5830.286
7/16/2013 4:17	20.297	5830.293
7/16/2013 4:18	20.299	5830.286
7/16/2013 4:19	20.297	5830.288
7/16/2013 4:20	20.295	5830.289
7/16/2013 4:21	20.296	5830.295
7/16/2013 4:22	20.297	5830.29
7/16/2013 4:23	20.298	5830.279
7/16/2013 4:24	20.298	5830.297
7/16/2013 4:25	20.3	5830.3
7/16/2013 4:26	20.298	5830.288
7/16/2013 4:27	20.299	5830.294
7/16/2013 4:28	20.299	5830.296
7/16/2013 4:29	20.296	5830.3
7/16/2013 4:30	20.297	5830.291
7/16/2013 4:31	20.298	5830.286
7/16/2013 4:32	20.296	5830.3
7/16/2013 4:33	20.295	5830.298
7/16/2013 4:34	20.294	5830.303
7/16/2013 4:35	20.295	5830.303
7/16/2013 4:36	20.295	5830.305
7/16/2013 4:37	20.296	5830.299
7/16/2013 4:38	20.292	5830.302
7/16/2013 4:39	20.296	5830.3
7/16/2013 4:40	20.295	5830.296
7/16/2013 4:41	20.296	5830.291
7/16/2013 4:42	20.295	5830.292
7/16/2013 4:43	20.293	5830.301
7/16/2013 4:44	20.295	5830.312
7/16/2013 4:45	20.296	5830.316
7/16/2013 4:46	20.298	5830.304
7/16/2013 4:47	20.298	5830.31
7/16/2013 4:48	20.297	5830.31
7/16/2013 4:49	20.295	5830.314
7/16/2013 4:50	20.295	5830.313
7/16/2013 4:51	20.296	5830.3
7/16/2013 4:52	20.295	5830.304
7/16/2013 4:53	20.298	5830.303
7/16/2013 4:54	20.297	5830.3
7/16/2013 4:55	20.296	5830.292
7/16/2013 4:56	20.298	5830.311
7/16/2013 4:57	20.299	5830.295
7/16/2013 4:58	20.3	5830.301
7/16/2013 4:59	20.298	5830.309
7/16/2013 5:00	20.299	5830.299
7/16/2013 5:01	20.298	5830.288
7/16/2013 5:02	20.302	5830.287
7/16/2013 5:03	20.3	5830.288
7/16/2013 5:04	20.301	5830.292
7/16/2013 5:05	20.3	5830.303
7/16/2013 5:06	20.303	5830.301
7/16/2013 5:07	20.299	5830.292
7/16/2013 5:08	20.303	5830.301
7/16/2013 5:09	20.297	5830.306
7/16/2013 5:10	20.299	5830.306
7/16/2013 5:11	20.298	5830.297
7/16/2013 5:12	20.297	5830.303
7/16/2013 5:13	20.299	5830.302
7/16/2013 5:14	20.298	5830.295
7/16/2013 5:15	20.298	5830.305
7/16/2013 5:16	20.298	5830.293
7/16/2013 5:17	20.298	5830.289
7/16/2013 5:18	20.297	5830.298
7/16/2013 5:19	20.299	5830.303
7/16/2013 5:20	20.297	5830.303
7/16/2013 5:21	20.297	5830.297
7/16/2013 5:22	20.296	5830.293
7/16/2013 5:23	20.295	5830.304
7/16/2013 5:24	20.298	5830.291
7/16/2013 5:25	20.298	5830.289
7/16/2013 5:26	20.298	5830.294
7/16/2013 5:27	20.299	5830.289
7/16/2013 5:28	20.296	5830.295
7/16/2013 5:29	20.3	5830.302
7/16/2013 5:30	20.298	5830.293
7/16/2013 5:31	20.296	5830.29
7/16/2013 5:32	20.3	5830.296
7/16/2013 5:33	20.298	5830.296
7/16/2013 5:34	20.299	5830.296
7/16/2013 5:35	20.298	5830.296
7/16/2013 5:36	20.297	5830.283
7/16/2013 5:37	20.297	5830.303
7/16/2013 5:38	20.296	5830.292
7/16/2013 5:39	20.302	5830.297
7/16/2013 5:40	20.302	5830.305
7/16/2013 5:41	20.302	5830.31
7/16/2013 5:42	20.301	5830.298
7/16/2013 5:43	20.304	5830.297
7/16/2013 5:44	20.299	5830.286
7/16/2013 5:45	20.3	5830.297
7/16/2013 5:46	20.302	5830.29
7/16/2013 5:47	20.304	5830.284
7/16/2013 5:48	20.301	5830.275
7/16/2013 5:49	20.301	5830.288
7/16/2013 5:50	20.302	5830.291
7/16/2013 5:51	20.301	5830.3
7/16/2013 5:52	20.304	5830.288
7/16/2013 5:53	20.302	5830.296
7/16/2013 5:54	20.303	5830.303
7/16/2013 5:55	20.302	5830.313
7/16/2013 5:56	20.301	5830.298
7/16/2013 5:57	20.299	5830.306
7/16/2013 5:58	20.296	5830.314
7/16/2013 5:59	20.299	5830.306
7/16/2013 6:00	20.299	5830.312
7/16/2013 6:01	20.299	5830.314
7/16/2013 6:02	20.3	5830.322
7/16/2013 6:03	20.302	5830.31
7/16/2013 6:04	20.297	5830.311
7/16/2013 6:05	20.298	5830.309
7/16/2013 6:06	20.296	5830.317
7/16/2013 6:07	20.295	5830.312
7/16/2013 6:08	20.299	5830.314
7/16/2013 6:09	20.297	5830.314
7/16/2013 6:10	20.294	5830.313
7/16/2013 6:11	20.297	5830.322
7/16/2013 6:12	20.296	5830.324
7/16/2013 6:13	20.296	5830.325
7/16/2013 6:14	20.298	5830.316
7/16/2013 6:15	20.294	5830.314
7/16/2013 6:16	20.295	5830.312
7/16/2013 6:17	20.294	5830.327
7/16/2013 6:18	20.292	5830.325
7/16/2013 6:19	20.295	5830.326
7/16/2013 6:20	20.296	5830.328
7/16/2013 6:21	20.295	5830.31
7/16/2013 6:22	20.295	5830.306
7/16/2013 6:23	20.297	5830.321
7/16/2013 6:24	20.297	5830.331
7/16/2013 6:25	20.3	5830.333
7/16/2013 6:26	20.297	5830.337
7/16/2013 6:27	20.299	5830.311
7/16/2013 6:28	20.295	5830.306
7/16/2013 6:29	20.294	5830.312
7/16/2013 6:30	20.296	5830.308
7/16/2013 6:31	20.297	5830.31
7/16/2013 6:32	20.3	5830.315
7/16/2013 6:33	20.299	5830.307
7/16/2013 6:34	20.299	5830.3
7/16/2013 6:35	20.299	5830.294
7/16/2013 6:36	20.301	5830.292
7/16/2013 6:37	20.301	5830.292
7/16/2013 6:38	20.298	5830.3
7/16/2013 6:39	20.304	5830.297
7/16/2013 6:40	20.302	5830.303
7/16/2013 6:41	20.303	5830.299
7/16/2013 6:42	20.303	5830.296
7/16/2013 6:43	20.303	5830.303
7/16/2013 6:44	20.3	5830.297
7/16/2013 6:45	20.302	5830.302
7/16/2013 6:46	20.302	5830.306
7/16/2013 6:47	20.301	5830.299
7/16/2013 6:48	20.302	5830.302
7/16/2013 6:49	20.302	5830.313
7/16/2013 6:50	20.3	5830.314
7/16/2013 6:51	20.3	5830.303
7/16/2013 6:52	20.301	5830.302
7/16/2013 6:53	20.297	5830.313
7/16/2013 6:54	20.3	5830.308
7/16/2013 6:55	20.298	5830.319
7/16/2013 6:56	20.299	5830.31
7/16/2013 6:57	20.299	5830.324
7/16/2013 6:58	20.297	5830.316
7/16/2013 6:59	20.296	5830.316
7/16/2013 7:00	20.294	5830.316
7/16/2013 7:01	20.297	5830.318
7/16/2013 7:02	20.294	5830.325
7/16/2013 7:03	20.293	5830.334
7/16/2013 7:04	20.292	5830.326
7/16/2013 7:05	20.291	5830.332
7/16/2013 7:06	20.292	5830.328
7/16/2013 7:07	20.291	5830.326
7/16/2013 7:08	20.293	5830.331
7/16/2013 7:09	20.293	5830.333
7/16/2013 7:10	20.295	5830.32
7/16/2013 7:11	20.298	5830.314
7/16/2013 7:12	20.298	5830.308
7/16/2013 7:13	20.3	5830.321
7/16/2013 7:14	20.3	5830.314
7/16/2013 7:15	20.301	5830.326
7/16/2013 7:16	20.301	5830.322
7/16/2013 7:17	20.302	5830.324
7/16/2013 7:18	20.3	5830.332
7/16/2013 7:19	20.302	5830.328
7/16/2013 7:20	20.301	5830.336
7/16/2013 7:21	20.301	5830.332
7/16/2013 7:22	20.3	5830.315
7/16/2013 7:23	20.297	5830.325
7/16/2013 7:24	20.295	5830.332
7/16/2013 7:25	20.298	5830.333
7/16/2013 7:26	20.296	5830.33
7/16/2013 7:27	20.295	5830.33
7/16/2013 7:28	20.297	5830.335
7/16/2013 7:29	20.295	5830.343
7/16/2013 7:30	20.296	5830.325
7/16/2013 7:31	20.299	5830.315
7/16/2013 7:32	20.296	5830.318
7/16/2013 7:33	20.301	5830.333
7/16/2013 7:34	20.299	5830.325
7/16/2013 7:35	20.297	5830.327
7/16/2013 7:36	20.297	5830.334
7/16/2013 7:37	20.298	5830.336
7/16/2013 7:38	20.299	5830.337
7/16/2013 7:39	20.297	5830.33
7/16/2013 7:40	20.3	5830.325
7/16/2013 7:41	20.3	5830.312
7/16/2013 7:42	20.298	5830.312
7/16/2013 7:43	20.301	5830.308
7/16/2013 7:44	20.3	5830.315
7/16/2013 7:45	20.301	5830.314
7/16/2013 7:46	20.302	5830.303
7/16/2013 7:47	20.305	5830.313
7/16/2013 7:48	20.306	5830.314
7/16/2013 7:49	20.304	5830.315
7/16/2013 7:50	20.303	5830.317
7/16/2013 7:51	20.302	5830.339
7/16/2013 7:52	20.301	5830.324
7/16/2013 7:53	20.301	5830.349
7/16/2013 7:54	20.301	5830.334
7/16/2013 7:55	20.3	5830.345
7/16/2013 7:56	20.297	5830.347
7/16/2013 7:57	20.299	5830.34
7/16/2013 7:58	20.296	5830.334
7/16/2013 7:59	20.298	5830.322
7/16/2013 8:00	20.301	5830.319
7/16/2013 8:01	20.298	5830.325
7/16/2013 8:02	20.304	5830.319
7/16/2013 8:03	20.307	5830.318
7/16/2013 8:04	20.303	5830.272
7/16/2013 8:05	20.307	5830.255
7/16/2013 8:06	20.309	5830.241
7/16/2013 8:07	20.314	5830.248
7/16/2013 8:08	20.318	5830.247
7/16/2013 8:09	20.32	5830.25
7/16/2013 8:10	20.32	5830.225
7/16/2013 8:11	20.324	5830.233
7/16/2013 8:12	20.322	5830.23
7/16/2013 8:13	20.327	5830.228
7/16/2013 8:14	20.327	5830.225
7/16/2013 8:15	20.324	5830.234
7/16/2013 8:16	20.326	5830.232
7/16/2013 8:17	20.324	5830.234
7/16/2013 8:18	20.323	5830.237
7/16/2013 8:19	20.322	5830.234
7/16/2013 8:20	20.323	5830.236
7/16/2013 8:21	20.321	5830.238
7/16/2013 8:22	20.318	5830.246
7/16/2013 8:23	20.319	5830.249
7/16/2013 8:24	20.317	5830.246
7/16/2013 8:25	20.315	5830.248
7/16/2013 8:26	20.317	5830.249
7/16/2013 8:27	20.317	5830.247
7/16/2013 8:28	20.317	5830.239
7/16/2013 8:29	20.315	5830.236
7/16/2013 8:30	20.315	5830.237
7/16/2013 8:31	20.317	5830.243
7/16/2013 8:32	20.314	5830.244
7/16/2013 8:33	20.315	5830.253
7/16/2013 8:34	20.314	5830.253
7/16/2013 8:35	20.314	5830.257
7/16/2013 8:36	20.314	5830.251
7/16/2013 8:37	20.313	5830.269
7/16/2013 8:38	20.313	5830.268
7/16/2013 8:39	20.311	5830.26
7/16/2013 8:40	20.31	5830.267
7/16/2013 8:41	20.308	5830.27
7/16/2013 8:42	20.309	5830.263
7/16/2013 8:43	20.311	5830.259
7/16/2013 8:44	20.309	5830.261
7/16/2013 8:45	20.309	5830.26
7/16/2013 8:46	20.31	5830.265
7/16/2013 8:47	20.307	5830.258
7/16/2013 8:48	20.307	5830.27
7/16/2013 8:49	20.309	5830.265
7/16/2013 8:50	20.307	5830.262
7/16/2013 8:51	20.311	5830.259
7/16/2013 8:52	20.312	5830.256
7/16/2013 8:53	20.312	5830.258
7/16/2013 8:54	20.31	5830.264
7/16/2013 8:55	20.31	5830.267
7/16/2013 8:56	20.312	5830.25
7/16/2013 8:57	20.31	5830.242
7/16/2013 8:58	20.314	5830.249
7/16/2013 8:59	20.314	5830.238
7/16/2013 9:00	20.312	5830.23
7/16/2013 9:01	20.314	5830.226
7/16/2013 9:02	20.315	5830.235
7/16/2013 9:03	20.316	5830.238
7/16/2013 9:04	20.313	5830.237
7/16/2013 9:05	20.318	5830.249
7/16/2013 9:06	20.314	5830.261
7/16/2013 9:07	20.314	5830.259
7/16/2013 9:08	20.314	5830.265
7/16/2013 9:09	20.309	5830.266
7/16/2013 9:10	20.309	5830.265
7/16/2013 9:11	20.306	5830.263
7/16/2013 9:12	20.307	5830.248
7/16/2013 9:13	20.306	5830.229
7/16/2013 9:14	20.309	5830.245
7/16/2013 9:15	20.312	5830.236
7/16/2013 9:16	20.312	5830.241
7/16/2013 9:17	20.312	5830.24
7/16/2013 9:18	20.311	5830.235
7/16/2013 9:19	20.311	5830.234
7/16/2013 9:20	20.312	5830.245
7/16/2013 9:21	20.314	5830.248
7/16/2013 9:22	20.314	5830.24
7/16/2013 9:23	20.314	5830.242
7/16/2013 9:24	20.31	5830.248
7/16/2013 9:25	20.314	5830.24
7/16/2013 9:26	20.315	5830.24
7/16/2013 9:27	20.313	5830.251
7/16/2013 9:28	20.31	5830.255
7/16/2013 9:29	20.309	5830.26
7/16/2013 9:30	20.309	5830.259
7/16/2013 9:31	20.307	5830.255
7/16/2013 9:32	20.304	5830.253
7/16/2013 9:33	20.306	5830.259
7/16/2013 9:34	20.308	5830.255
7/16/2013 9:35	20.306	5830.25
7/16/2013 9:36	20.306	5830.261
7/16/2013 9:37	20.305	5830.263
7/16/2013 9:38	20.304	5830.237
7/16/2013 9:39	20.31	5830.235
7/16/2013 9:40	20.31	5830.238
7/16/2013 9:41	20.31	5830.221
7/16/2013 9:42	20.312	5830.232
7/16/2013 9:43	20.312	5830.212
7/16/2013 9:44	20.313	5830.217
7/16/2013 9:45	20.318	5830.225
7/16/2013 9:46	20.315	5830.222
7/16/2013 9:47	20.314	5830.221
7/16/2013 9:48	20.314	5830.22
7/16/2013 9:49	20.317	5830.229
7/16/2013 9:50	20.316	5830.222
7/16/2013 9:51	20.314	5830.208
7/16/2013 9:52	20.317	5830.203
7/16/2013 9:53	20.318	5830.211
7/16/2013 9:54	20.316	5830.215
7/16/2013 9:55	20.317	5830.223
7/16/2013 9:56	20.316	5830.22
7/16/2013 9:57	20.317	5830.229
7/16/2013 9:58	20.317	5830.224
7/16/2013 9:59	20.316	5830.227
7/16/2013 10:00	20.318	5830.227
7/16/2013 10:01	20.315	5830.219
7/16/2013 10:02	20.313	5830.235
7/16/2013 10:03	20.314	5830.231
7/16/2013 10:04	20.313	5830.238
7/16/2013 10:05	20.314	5830.22
7/16/2013 10:06	20.313	5830.221
7/16/2013 10:07	20.315	5830.228
7/16/2013 10:08	20.317	5830.228
7/16/2013 10:09	20.314	5830.22
7/16/2013 10:10	20.315	5830.231
7/16/2013 10:11	20.316	5830.237
7/16/2013 10:12	20.311	5830.236
7/16/2013 10:13	20.311	5830.219
7/16/2013 10:14	20.314	5830.214
7/16/2013 10:15	20.312	5830.22
7/16/2013 10:16	20.314	5830.21
7/16/2013 10:17	20.314	5830.205
7/16/2013 10:18	20.314	5830.196
7/16/2013 10:19	20.319	5830.223
7/16/2013 10:20	20.317	5830.216
7/16/2013 10:21	20.318	5830.216
7/16/2013 10:22	20.318	5830.204
7/16/2013 10:23	20.315	5830.199
7/16/2013 10:24	20.32	5830.207
7/16/2013 10:25	20.323	5830.202
7/16/2013 10:26	20.32	5830.21
7/16/2013 10:27	20.319	5830.224
7/16/2013 10:28	20.32	5830.22
7/16/2013 10:29	20.315	5830.22
7/16/2013 10:30	20.317	5830.218

7/16/2013 10:31	20.315	5830.238
7/16/2013 10:32	20.315	5830.225
7/16/2013 10:33	20.314	5830.227
7/16/2013 10:34	20.313	5830.2
7/16/2013 10:35	20.314	5830.216
7/16/2013 10:36	20.312	5830.209
7/16/2013 10:37	20.316	5830.213
7/16/2013 10:38	20.316	5830.226
7/16/2013 10:39	20.316	5830.238
7/16/2013 10:40	20.315	5830.236
7/16/2013 10:41	20.312	5830.241
7/16/2013 10:42	20.311	5830.249
7/16/2013 10:43	20.311	5830.25
7/16/2013 10:44	20.31	5830.24
7/16/2013 10:45	20.311	5830.238
7/16/2013 10:46	20.308	5830.241
7/16/2013 10:47	20.31	5830.249
7/16/2013 10:48	20.311	5830.244
7/16/2013 10:49	20.311	5830.252
7/16/2013 10:50	20.312	5830.249
7/16/2013 10:51	20.308	5830.243
7/16/2013 10:52	20.31	5830.25
7/16/2013 10:53	20.308	5830.243
7/16/2013 10:54	20.31	5830.243
7/16/2013 10:55	20.307	5830.245
7/16/2013 10:56	20.31	5830.236
7/16/2013 10:57	20.307	5830.242
7/16/2013 10:58	20.311	5830.241
7/16/2013 10:59	20.313	5830.242
7/16/2013 11:00	20.31	5830.24
7/16/2013 11:01	20.308	5830.237
7/16/2013 11:02	20.312	5830.239
7/16/2013 11:03	20.31	5830.238
7/16/2013 11:04	20.309	5830.229
7/16/2013 11:05	20.307	5830.246
7/16/2013 11:06	20.309	5830.231
7/16/2013 11:07	20.307	5830.235
7/16/2013 11:08	20.31	5830.225
7/16/2013 11:09	20.311	5830.222
7/16/2013 11:10	20.313	5830.225
7/16/2013 11:11	20.308	5830.221
7/16/2013 11:12	20.314	5830.233
7/16/2013 11:13	20.314	5830.233
7/16/2013 11:14	20.314	5830.229
7/16/2013 11:15	20.314	5830.224
7/16/2013 11:16	20.314	5830.22
7/16/2013 11:17	20.314	5830.22
7/16/2013 11:18	20.311	5830.223
7/16/2013 11:19	20.315	5830.227
7/16/2013 11:20	20.313	5830.231
7/16/2013 11:21	20.315	5830.225
7/16/2013 11:22	20.316	5830.215
7/16/2013 11:23	20.312	5830.215
7/16/2013 11:24	20.316	5830.203
7/16/2013 11:25	20.316	5830.224
7/16/2013 11:26	20.314	5830.206
7/16/2013 11:27	20.317	5830.219
7/16/2013 11:28	20.318	5830.213
7/16/2013 11:29	20.317	5830.214
7/16/2013 11:30	20.316	5830.233
7/16/2013 11:31	20.318	5830.239
7/16/2013 11:32	20.315	5830.256
7/16/2013 11:33	20.314	5830.232
7/16/2013 11:34	20.309	5830.246
7/16/2013 11:35	20.309	5830.232
7/16/2013 11:36	20.309	5830.247
7/16/2013 11:37	20.309	5830.233
7/16/2013 11:38	20.306	5830.244
7/16/2013 11:39	20.307	5830.238
7/16/2013 11:40	20.305	5830.247
7/16/2013 11:41	20.305	5830.238
7/16/2013 11:42	20.302	5830.258
7/16/2013 11:43	20.302	5830.252
7/16/2013 11:44	20.304	5830.252
7/16/2013 11:45	20.304	5830.244
7/16/2013 11:46	20.304	5830.241
7/16/2013 11:47	20.304	5830.255
7/16/2013 11:48	20.302	5830.253
7/16/2013 11:49	20.301	5830.246
7/16/2013 11:50	20.305	5830.248
7/16/2013 11:51	20.302	5830.251
7/16/2013 11:52	20.304	5830.26
7/16/2013 11:53	20.306	5830.261
7/16/2013 11:54	20.305	5830.256
7/16/2013 11:55	20.303	5830.257
7/16/2013 11:56	20.301	5830.263
7/16/2013 11:57	20.306	5830.259
7/16/2013 11:58	20.302	5830.255
7/16/2013 11:59	20.305	5830.25
7/16/2013 12:00	20.302	5830.23
7/16/2013 12:01	20.307	5830.248
7/16/2013 12:02	20.305	5830.236
7/16/2013 12:03	20.303	5830.232
7/16/2013 12:04	20.309	5830.229
7/16/2013 12:05	20.31	5830.234
7/16/2013 12:06	20.31	5830.227
7/16/2013 12:07	20.314	5830.231
7/16/2013 12:08	20.311	5830.242
7/16/2013 12:09	20.312	5830.236
7/16/2013 12:10	20.31	5830.235
7/16/2013 12:11	20.312	5830.233
7/16/2013 12:12	20.311	5830.231
7/16/2013 12:13	20.31	5830.242
7/16/2013 12:14	20.311	5830.244
7/16/2013 12:15	20.309	5830.239
7/16/2013 12:16	20.31	5830.252
7/16/2013 12:17	20.31	5830.236
7/16/2013 12:18	20.308	5830.231
7/16/2013 12:19	20.309	5830.227
7/16/2013 12:20	20.309	5830.239
7/16/2013 12:21	20.307	5830.225
7/16/2013 12:22	20.308	5830.25
7/16/2013 12:23	20.309	5830.232
7/16/2013 12:24	20.307	5830.24
7/16/2013 12:25	20.308	5830.23
7/16/2013 12:26	20.308	5830.224
7/16/2013 12:27	20.306	5830.231
7/16/2013 12:28	20.306	5830.227
7/16/2013 12:29	20.307	5830.237
7/16/2013 12:30	20.311	5830.232
7/16/2013 12:31	20.311	5830.229
7/16/2013 12:32	20.31	5830.232
7/16/2013 12:33	20.309	5830.245
7/16/2013 12:34	20.308	5830.231
7/16/2013 12:35	20.308	5830.249
7/16/2013 12:36	20.305	5830.249
7/16/2013 12:37	20.304	5830.251
7/16/2013 12:38	20.305	5830.242
7/16/2013 12:39	20.302	5830.244
7/16/2013 12:40	20.303	5830.24
7/16/2013 12:41	20.302	5830.246
7/16/2013 12:42	20.306	5830.247
7/16/2013 12:43	20.303	5830.257
7/16/2013 12:44	20.304	5830.248
7/16/2013 12:45	20.302	5830.233
7/16/2013 12:46	20.304	5830.246
7/16/2013 12:47	20.305	5830.246
7/16/2013 12:48	20.304	5830.246
7/16/2013 12:49	20.3	5830.245
7/16/2013 12:50	20.303	5830.261
7/16/2013 12:51	20.302	5830.249
7/16/2013 12:52	20.302	5830.257
7/16/2013 12:53	20.299	5830.246
7/16/2013 12:54	20.299	5830.254
7/16/2013 12:55	20.299	5830.255
7/16/2013 12:56	20.297	5830.268
7/16/2013 12:57	20.301	5830.258
7/16/2013 12:58	20.295	5830.26
7/16/2013 12:59	20.302	5830.26
7/16/2013 13:00	20.301	5830.25
7/16/2013 13:01	20.298	5830.256
7/16/2013 13:02	20.296	5830.249
7/16/2013 13:03	20.299	5830.251
7/16/2013 13:04	20.3	5830.246
7/16/2013 13:05	20.3	5830.236
7/16/2013 13:06	20.304	5830.237
7/16/2013 13:07	20.304	5830.224
7/16/2013 13:08	20.303	5830.243
7/16/2013 13:09	20.303	5830.237
7/16/2013 13:10	20.307	5830.244
7/16/2013 13:11	20.306	5830.233
7/16/2013 13:12	20.307	5830.231
7/16/2013 13:13	20.308	5830.227
7/16/2013 13:14	20.305	5830.233
7/16/2013 13:15	20.306	5830.218
7/16/2013 13:16	20.306	5830.236
7/16/2013 13:17	20.309	5830.239
7/16/2013 13:18	20.307	5830.236
7/16/2013 13:19	20.308	5830.233
7/16/2013 13:20	20.305	5830.237
7/16/2013 13:21	20.306	5830.24
7/16/2013 13:22	20.307	5830.239
7/16/2013 13:23	20.305	5830.24
7/16/2013 13:24	20.309	5830.225
7/16/2013 13:25	20.306	5830.225
7/16/2013 13:26	20.305	5830.233
7/16/2013 13:27	20.305	5830.238
7/16/2013 13:28	20.305	5830.238
7/16/2013 13:29	20.303	5830.235
7/16/2013 13:30	20.304	5830.234
7/16/2013 13:31	20.301	5830.231
7/16/2013 13:32	20.306	5830.23
7/16/2013 13:33	20.302	5830.237
7/16/2013 13:34	20.305	5830.238
7/16/2013 13:35	20.303	5830.244
7/16/2013 13:36	20.304	5830.232
7/16/2013 13:37	20.304	5830.229
7/16/2013 13:38	20.303	5830.233
7/16/2013 13:39	20.306	5830.225
7/16/2013 13:40	20.302	5830.234
7/16/2013 13:41	20.303	5830.239
7/16/2013 13:42	20.303	5830.228
7/16/2013 13:43	20.304	5830.239
7/16/2013 13:44	20.301	5830.241
7/16/2013 13:45	20.303	5830.237
7/16/2013 13:46	20.302	5830.241
7/16/2013 13:47	20.301	5830.246
7/16/2013 13:48	20.302	5830.24
7/16/2013 13:49	20.302	5830.239
7/16/2013 13:50	20.301	5830.236
7/16/2013 13:51	20.303	5830.237
7/16/2013 13:52	20.302	5830.238
7/16/2013 13:53	20.301	5830.238
7/16/2013 13:54	20.301	5830.237
7/16/2013 13:55	20.3	5830.233
7/16/2013 13:56	20.303	5830.246
7/16/2013 13:57	20.3	5830.229
7/16/2013 13:58	20.302	5830.244
7/16/2013 13:59	20.298	5830.24
7/16/2013 14:00	20.3	5830.24
7/16/2013 14:01	20.302	5830.244
7/16/2013 14:02	20.3	5830.242
7/16/2013 14:03	20.3	5830.246
7/16/2013 14:04	20.298	5830.253
7/16/2013 14:05	20.299	5830.241
7/16/2013 14:06	20.3	5830.253
7/16/2013 14:07	20.3	5830.248
7/16/2013 14:08	20.298	5830.237
7/16/2013 14:09	20.298	5830.251
7/16/2013 14:10	20.297	5830.247
7/16/2013 14:11	20.297	5830.256
7/16/2013 14:12	20.296	5830.257
7/16/2013 14:13	20.296	5830.256
7/16/2013 14:14	20.296	5830.26
7/16/2013 14:15	20.295	5830.258
7/16/2013 14:16	20.294	5830.262
7/16/2013 14:17	20.296	5830.252
7/16/2013 14:18	20.294	5830.255
7/16/2013 14:19	20.293	5830.262
7/16/2013 14:20	20.297	5830.261
7/16/2013 14:21	20.296	5830.262
7/16/2013 14:22	20.295	5830.258
7/16/2013 14:23	20.294	5830.252
7/16/2013 14:24	20.294	5830.271
7/16/2013 14:25	20.296	5830.253
7/16/2013 14:26	20.297	5830.277
7/16/2013 14:27	20.294	5830.254
7/16/2013 14:28	20.296	5830.266
7/16/2013 14:29	20.292	5830.267
7/16/2013 14:30	20.293	5830.279
7/16/2013 14:31	20.292	5830.275
7/16/2013 14:32	20.291	5830.28
7/16/2013 14:33	20.29	5830.287
7/16/2013 14:34	20.29	5830.292
7/16/2013 14:35	20.29	5830.29
7/16/2013 14:36	20.286	5830.292
7/16/2013 14:37	20.283	5830.302
7/16/2013 14:38	20.284	5830.3
7/16/2013 14:39	20.283	5830.303
7/16/2013 14:40	20.281	5830.312
7/16/2013 14:41	20.283	5830.306
7/16/2013 14:42	20.28	5830.312
7/16/2013 14:43	20.281	5830.308
7/16/2013 14:44	20.282	5830.299
7/16/2013 14:45	20.281	5830.304
7/16/2013 14:46	20.279	5830.303
7/16/2013 14:47	20.281	5830.303
7/16/2013 14:48	20.284	5830.302
7/16/2013 14:49	20.283	5830.299
7/16/2013 14:50	20.288	5830.3
7/16/2013 14:51	20.285	5830.314
7/16/2013 14:52	20.285	5830.305
7/16/2013 14:53	20.284	5830.302
7/16/2013 14:54	20.284	5830.294
7/16/2013 14:55	20.284	5830.282
7/16/2013 14:56	20.285	5830.286
7/16/2013 14:57	20.286	5830.292
7/16/2013 14:58	20.287	5830.289
7/16/2013 14:59	20.287	5830.293
7/16/2013 15:00	20.29	5830.288
7/16/2013 15:01	20.289	5830.235
7/16/2013 15:02	20.29	5830.23
7/16/2013 15:03	20.294	5830.218
7/16/2013 15:04	20.302	5830.212
7/16/2013 15:05	20.303	5830.207
7/16/2013 15:06	20.304	5830.202
7/16/2013 15:07	20.311	5830.204
7/16/2013 15:08	20.31	5830.201
7/16/2013 15:09	20.31	5830.199
7/16/2013 15:10	20.311	5830.2
7/16/2013 15:11	20.308	5830.205
7/16/2013 15:12	20.311	5830.19
7/16/2013 15:13	20.312	5830.19
7/16/2013 15:14	20.31	5830.19
7/16/2013 15:15	20.311	5830.193
7/16/2013 15:16	20.308	5830.185
7/16/2013 15:17	20.307	5830.191
7/16/2013 15:18	20.31	5830.188
7/16/2013 15:19	20.313	5830.188
7/16/2013 15:20	20.302	5831.368
7/16/2013 15:21	20.277	5830.271
7/16/2013 15:22	20.258	5830.069
7/16/2013 15:23	20.255	5830.118
7/16/2013 15:24	20.262	5830.116
7/16/2013 15:25	20.269	5830.105
7/16/2013 15:26	20.278	5830.098
7/16/2013 15:27	20.286	5830.089
7/16/2013 15:28	20.294	5830.216
7/16/2013 15:29	20.298	5830.136
7/16/2013 15:30	20.298	5830.077
7/16/2013 15:31	20.305	5830.063
7/16/2013 15:32	20.312	5830.055
7/16/2013 15:33	20.322	5830.057
7/16/2013 15:34	20.325	5830.042
7/16/2013 15:35	20.334	5830.045
7/16/2013 15:36	20.339	5830.037
7/16/2013 15:37	20.348	5830.032
7/16/2013 15:38	20.35	5830.03
7/16/2013 15:39	20.352	5830.025
7/16/2013 15:40	20.356	5830.019
7/16/2013 15:41	20.357	5830.022
7/16/2013 15:42	20.357	5830.018
7/16/2013 15:43	20.363	5830.018
7/16/2013 15:44	20.359	5830.015
7/16/2013 15:45	20.36	5830.017
7/16/2013 15:46	20.361	5830.015
7/16/2013 15:47	20.361	5830.019
7/16/2013 15:48	20.359	5830.016
7/16/2013 15:49	20.361	5830.016
7/16/2013 15:50	20.363	5830.017
7/16/2013 15:51	20.362	5830.012
7/16/2013 15:52	20.362	5830.009
7/16/2013 15:53	20.364	5830.011
7/16/2013 15:54	20.363	5830.009
7/16/2013 15:55	20.367	5830.009
7/16/2013 15:56	20.362	5830.018
7/16/2013 15:57	20.362	5830.013
7/16/2013 15:58	20.366	5830.01
7/16/2013 15:59	20.361	5830.011
7/16/2013 16:00	20.361	5830.011
7/16/2013 16:01	20.361	5830.009
7/16/2013 16:02	20.36	5830.009
7/16/2013 16:03	20.359	5830.012
7/16/2013 16:04	20.36	5830.015
7/16/2013 16:05	20.359	5830.011
7/16/2013 16:06	20.36	5830.013
7/16/2013 16:07	20.356	5830.011
7/16/2013 16:08	20.358	5830.011
7/16/2013 16:09	20.357	5830.012
7/16/2013 16:10	20.359	5830.012
7/16/2013 16:11	20.359	5830.014
7/16/2013 16:12	20.359	5830.01
7/16/2013 16:13	20.356	5830.006
7/16/2013 16:14	20.359	5830.008
7/16/2013 16:15	20.36	5830.011
7/16/2013 16:16	20.362	5830.012
7/16/2013 16:17	20.362	5830.011
7/16/2013 16:18	20.359	5830.009
7/16/2013 16:19	20.362	5830.011
7/16/2013 16:20	20.361	5830.011
7/16/2013 16:21	20.362	5830.008
7/16/2013 16:22	20.365	5830.006
7/16/2013 16:23	20.362	5830.008
7/16/2013 16:24	20.36	5830.003
7/16/2013 16:25	20.36	5830.003
7/16/2013 16:26	20.359	5830.012
7/16/2013 16:27	20.358	5830.011
7/16/2013 16:28	20.361	5830.009
7/16/2013 16:29	20.359	5830.006
7/16/2013 16:30	20.361	5830.012
7/16/2013 16:31	20.362	5830.014
7/16/2013 16:32	20.363	5830.009
7/16/2013 16:33	20.361	5830.005
7/16/2013 16:34	20.358	5830.009
7/16/2013 16:35	20.362	5830.01
7/16/2013 16:36	20.362	5830.012
7/16/2013 16:37	20.36	5830.007
7/16/2013 16:38	20.361	5830.008
7/16/2013 16:39	20.362	5830.009
7/16/2013 16:40	20.362	5830.012
7/16/2013 16:41	20.363	5830.008
7/16/2013 16:42	20.363	5830.007
7/16/2013 16:43	20.365	5830.011
7/16/2013 16:44	20.361	5830.014
7/16/2013 16:45	20.364	5830.007
7/16/2013 16:46	20.363	5830.006
7/16/2013 16:47	20.361	5830.01
7/16/2013 16:48	20.362	5830.005
7/16/2013 16:49	20.362	5830.006
7/16/2013 16:50	20.361	5830.005
7/16/2013 16:51	20.361	5830.008
7/16/2013 16:52	20.361	5830.009
7/16/2013 16:53	20.36	5830.005
7/16/2013 16:54	20.363	5830.013
7/16/2013 16:55	20.361	5830.007

7/16/2013 16:56	20.362	5830.007
7/16/2013 16:57	20.361	5830.009
7/16/2013 16:58	20.36	5830.013
7/16/2013 16:59	20.361	5830.006
7/16/2013 17:00	20.364	5830.006
7/16/2013 17:01	20.364	5830.007
7/16/2013 17:02	20.363	5830.006
7/16/2013 17:03	20.364	5830.005
7/16/2013 17:04	20.364	5830.009
7/16/2013 17:05	20.363	5830.007
7/16/2013 17:06	20.363	5830.006
7/16/2013 17:07	20.362	5830.011
7/16/2013 17:08	20.363	5830.005
7/16/2013 17:09	20.364	5830.008
7/16/2013 17:10	20.363	5830.011
7/16/2013 17:11	20.365	5830.002
7/16/2013 17:12	20.363	5830.011
7/16/2013 17:13	20.364	5830.012
7/16/2013 17:14	20.363	5830.009
7/16/2013 17:15	20.366	5830.006
7/16/2013 17:16	20.362	5830.008
7/16/2013 17:17	20.366	5830.003
7/16/2013 17:18	20.366	5830.009
7/16/2013 17:19	20.366	5830.009
7/16/2013 17:20	20.366	5830.002
7/16/2013 17:21	20.366	5830.007
7/16/2013 17:22	20.368	5830.006
7/16/2013 17:23	20.366	5830.005
7/16/2013 17:24	20.364	5830.006
7/16/2013 17:25	20.366	5830.008
7/16/2013 17:26	20.366	5830.009
7/16/2013 17:27	20.364	5830.004
7/16/2013 17:28	20.366	5830.013
7/16/2013 17:29	20.365	5830.004
7/16/2013 17:30	20.369	5830.005
7/16/2013 17:31	20.367	5830.009
7/16/2013 17:32	20.368	5830.005
7/16/2013 17:33	20.367	5830.009
7/16/2013 17:34	20.367	5830.011
7/16/2013 17:35	20.368	5830.007
7/16/2013 17:36	20.366	5830.008
7/16/2013 17:37	20.368	5830.006
7/16/2013 17:38	20.37	5830.007
7/16/2013 17:39	20.37	5830.004
7/16/2013 17:40	20.368	5830.005
7/16/2013 17:41	20.372	5830.009
7/16/2013 17:42	20.369	5830.005
7/16/2013 17:43	20.369	5830.011
7/16/2013 17:44	20.37	5830.004
7/16/2013 17:45	20.368	5830.009
7/16/2013 17:46	20.369	5830.01
7/16/2013 17:47	20.367	5830.005
7/16/2013 17:48	20.368	5830.009
7/16/2013 17:49	20.371	5830
7/16/2013 17:50	20.368	5830.012
7/16/2013 17:51	20.369	5830.007
7/16/2013 17:52	20.368	5830.009
7/16/2013 17:53	20.367	5830.007
7/16/2013 17:54	20.369	5830.007
7/16/2013 17:55	20.366	5830.011
7/16/2013 17:56	20.367	5830.004
7/16/2013 17:57	20.369	5830.011
7/16/2013 17:58	20.371	5830.006
7/16/2013 17:59	20.371	5830.009
7/16/2013 18:00	20.368	5830.01
7/16/2013 18:01	20.368	5830.009
7/16/2013 18:02	20.37	5830.009
7/16/2013 18:03	20.37	5830.007
7/16/2013 18:04	20.37	5830.008
7/16/2013 18:05	20.369	5830.006
7/16/2013 18:06	20.372	5830.012
7/16/2013 18:07	20.369	5830.004
7/16/2013 18:08	20.371	5830.009
7/16/2013 18:09	20.371	5830.006
7/16/2013 18:10	20.37	5830.009
7/16/2013 18:11	20.371	5830.007
7/16/2013 18:12	20.37	5830.004
7/16/2013 18:13	20.37	5830.006
7/16/2013 18:14	20.367	5830.005
7/16/2013 18:15	20.372	5830.009
7/16/2013 18:16	20.371	5830.003
7/16/2013 18:17	20.372	5830.009
7/16/2013 18:18	20.369	5830.005
7/16/2013 18:19	20.371	5830.007
7/16/2013 18:20	20.373	5830.003
7/16/2013 18:21	20.374	5830.007
7/16/2013 18:22	20.369	5830.006
7/16/2013 18:23	20.373	5830.008
7/16/2013 18:24	20.375	5830.005
7/16/2013 18:25	20.375	5830.004
7/16/2013 18:26	20.374	5830.008
7/16/2013 18:27	20.372	5830.006
7/16/2013 18:28	20.373	5830.008
7/16/2013 18:29	20.375	5830.005
7/16/2013 18:30	20.378	5830.005
7/16/2013 18:31	20.376	5830.001
7/16/2013 18:32	20.378	5830.005
7/16/2013 18:33	20.381	5830.007
7/16/2013 18:34	20.382	5829.999
7/16/2013 18:35	20.385	5830.005
7/16/2013 18:36	20.386	5829.994
7/16/2013 18:37	20.381	5830.008
7/16/2013 18:38	20.382	5830.002
7/16/2013 18:39	20.383	5830.006
7/16/2013 18:40	20.386	5830.004
7/16/2013 18:41	20.382	5830.002
7/16/2013 18:42	20.382	5829.998
7/16/2013 18:43	20.386	5830.006
7/16/2013 18:44	20.382	5830.001
7/16/2013 18:45	20.386	5830.006
7/16/2013 18:46	20.385	5830.002
7/16/2013 18:47	20.386	5830.005
7/16/2013 18:48	20.386	5830.006
7/16/2013 18:49	20.386	5830.004
7/16/2013 18:50	20.385	5830.002
7/16/2013 18:51	20.386	5830
7/16/2013 18:52	20.389	5830.006
7/16/2013 18:53	20.386	5830.004
7/16/2013 18:54	20.389	5830.005
7/16/2013 18:55	20.389	5830.004
7/16/2013 18:56	20.39	5830.003
7/16/2013 18:57	20.388	5830.004
7/16/2013 18:58	20.388	5830.003
7/16/2013 18:59	20.389	5830
7/16/2013 19:00	20.393	5830.006
7/16/2013 19:01	20.393	5830
7/16/2013 19:02	20.39	5830.002
7/16/2013 19:03	20.391	5830.001
7/16/2013 19:04	20.393	5830.008
7/16/2013 19:05	20.393	5830.002
7/16/2013 19:06	20.391	5830.005
7/16/2013 19:07	20.39	5830.004
7/16/2013 19:08	20.39	5830.006
7/16/2013 19:09	20.393	5830.007
7/16/2013 19:10	20.392	5830.003
7/16/2013 19:11	20.394	5830.007
7/16/2013 19:12	20.393	5830.001
7/16/2013 19:13	20.395	5830.003
7/16/2013 19:14	20.393	5830.006
7/16/2013 19:15	20.395	5830.007
7/16/2013 19:16	20.394	5830.005
7/16/2013 19:17	20.394	5830
7/16/2013 19:18	20.395	5830.004
7/16/2013 19:19	20.393	5830.002
7/16/2013 19:20	20.396	5830.005
7/16/2013 19:21	20.394	5829.999
7/16/2013 19:22	20.396	5830.003
7/16/2013 19:23	20.392	5830.004
7/16/2013 19:24	20.394	5830.007
7/16/2013 19:25	20.39	5830.007
7/16/2013 19:26	20.39	5830.01
7/16/2013 19:27	20.392	5830.003
7/16/2013 19:28	20.391	5830.003
7/16/2013 19:29	20.389	5830.003
7/16/2013 19:30	20.393	5830.006
7/16/2013 19:31	20.391	5830.005
7/16/2013 19:32	20.389	5830
7/16/2013 19:33	20.393	5830.003
7/16/2013 19:34	20.394	5830.002
7/16/2013 19:35	20.394	5829.999
7/16/2013 19:36	20.394	5830.01
7/16/2013 19:37	20.393	5830.003
7/16/2013 19:38	20.394	5830.003
7/16/2013 19:39	20.395	5830.001
7/16/2013 19:40	20.394	5829.997
7/16/2013 19:41	20.397	5830.002
7/16/2013 19:42	20.396	5830.003
7/16/2013 19:43	20.398	5830.001
7/16/2013 19:44	20.396	5830.007
7/16/2013 19:45	20.396	5830.002
7/16/2013 19:46	20.396	5830.005
7/16/2013 19:47	20.395	5830.004
7/16/2013 19:48	20.399	5830
7/16/2013 19:49	20.397	5830.006
7/16/2013 19:50	20.396	5830.005
7/16/2013 19:51	20.396	5830.001
7/16/2013 19:52	20.399	5830.003
7/16/2013 19:53	20.398	5830.005
7/16/2013 19:54	20.398	5829.998
7/16/2013 19:55	20.399	5830.007
7/16/2013 19:56	20.398	5830.002
7/16/2013 19:57	20.4	5830
7/16/2013 19:58	20.397	5830.008
7/16/2013 19:59	20.398	5830.003
7/16/2013 20:00	20.399	5830
7/16/2013 20:01	20.4	5830.005
7/16/2013 20:02	20.399	5830.002
7/16/2013 20:03	20.402	5830.008
7/16/2013 20:04	20.401	5830.004
7/16/2013 20:05	20.405	5830.002
7/16/2013 20:06	20.404	5830.003
7/16/2013 20:07	20.402	5830.003
7/16/2013 20:08	20.405	5830.003
7/16/2013 20:09	20.407	5830.008
7/16/2013 20:10	20.406	5830.003
7/16/2013 20:11	20.407	5830.006
7/16/2013 20:12	20.408	5830.004
7/16/2013 20:13	20.405	5830.002
7/16/2013 20:14	20.407	5830.002
7/16/2013 20:15	20.407	5830.005
7/16/2013 20:16	20.407	5830.005
7/16/2013 20:17	20.406	5830.006
7/16/2013 20:18	20.406	5830.007
7/16/2013 20:19	20.407	5830.003
7/16/2013 20:20	20.406	5830.008
7/16/2013 20:21	20.407	5830.007
7/16/2013 20:22	20.408	5830.005
7/16/2013 20:23	20.406	5830.005
7/16/2013 20:24	20.407	5830.004
7/16/2013 20:25	20.41	5830.007
7/16/2013 20:26	20.408	5830.002
7/16/2013 20:27	20.408	5830.006
7/16/2013 20:28	20.406	5830.007
7/16/2013 20:29	20.407	5830.005
7/16/2013 20:30	20.41	5830.005
7/16/2013 20:31	20.409	5830.006
7/16/2013 20:32	20.409	5830.006
7/16/2013 20:33	20.409	5830.005
7/16/2013 20:34	20.412	5830.005
7/16/2013 20:35	20.412	5830.011
7/16/2013 20:36	20.412	5829.999
7/16/2013 20:37	20.412	5830.004
7/16/2013 20:38	20.413	5830.009
7/16/2013 20:39	20.414	5830.007
7/16/2013 20:40	20.411	5829.998
7/16/2013 20:41	20.414	5830.007
7/16/2013 20:42	20.414	5830.008
7/16/2013 20:43	20.417	5830.001
7/16/2013 20:44	20.414	5830.008
7/16/2013 20:45	20.414	5830.009
7/16/2013 20:46	20.418	5830
7/16/2013 20:47	20.417	5830.003
7/16/2013 20:48	20.415	5830.006
7/16/2013 20:49	20.417	5830.009
7/16/2013 20:50	20.419	5830.002
7/16/2013 20:51	20.418	5830.005
7/16/2013 20:52	20.418	5830.007
7/16/2013 20:53	20.417	5830.003
7/16/2013 20:54	20.421	5830.006
7/16/2013 20:55	20.419	5830.005
7/16/2013 20:56	20.418	5830.004
7/16/2013 20:57	20.421	5830.005
7/16/2013 20:58	20.422	5830.008
7/16/2013 20:59	20.417	5830.003
7/16/2013 21:00	20.419	5830
7/16/2013 21:01	20.42	5830.004
7/16/2013 21:02	20.422	5830.006
7/16/2013 21:03	20.421	5830.005
7/16/2013 21:04	20.42	5830.007
7/16/2013 21:05	20.419	5830.005
7/16/2013 21:06	20.422	5830.009
7/16/2013 21:07	20.421	5830.002
7/16/2013 21:08	20.422	5830.004
7/16/2013 21:09	20.421	5830.007
7/16/2013 21:10	20.421	5830
7/16/2013 21:11	20.421	5830.006
7/16/2013 21:12	20.42	5830.003
7/16/2013 21:13	20.422	5830.008
7/16/2013 21:14	20.423	5830.009
7/16/2013 21:15	20.425	5830.004
7/16/2013 21:16	20.422	5830.004
7/16/2013 21:17	20.424	5830.006
7/16/2013 21:18	20.424	5830.002
7/16/2013 21:19	20.423	5830.003
7/16/2013 21:20	20.425	5830.01
7/16/2013 21:21	20.423	5830.003
7/16/2013 21:22	20.424	5830.004
7/16/2013 21:23	20.426	5830.005
7/16/2013 21:24	20.425	5830.003
7/16/2013 21:25	20.426	5830.009
7/16/2013 21:26	20.426	5830.006
7/16/2013 21:27	20.426	5830.006
7/16/2013 21:28	20.427	5830.004
7/16/2013 21:29	20.428	5830.005
7/16/2013 21:30	20.426	5830.006
7/16/2013 21:31	20.427	5830
7/16/2013 21:32	20.429	5830.003
7/16/2013 21:33	20.426	5830.008
7/16/2013 21:34	20.43	5830.008
7/16/2013 21:35	20.427	5830.005
7/16/2013 21:36	20.428	5830.002
7/16/2013 21:37	20.431	5830.007
7/16/2013 21:38	20.43	5830.014
7/16/2013 21:39	20.432	5830.01
7/16/2013 21:40	20.433	5830.001
7/16/2013 21:41	20.433	5830.006
7/16/2013 21:42	20.434	5830.004
7/16/2013 21:43	20.434	5830.001
7/16/2013 21:44	20.435	5830.006
7/16/2013 21:45	20.433	5830.004
7/16/2013 21:46	20.435	5830.005
7/16/2013 21:47	20.434	5830.006
7/16/2013 21:48	20.434	5830.004
7/16/2013 21:49	20.435	5830.006
7/16/2013 21:50	20.434	5830.008
7/16/2013 21:51	20.436	5830.007
7/16/2013 21:52	20.433	5830.007
7/16/2013 21:53	20.436	5830.003
7/16/2013 21:54	20.436	5830.01
7/16/2013 21:55	20.435	5830.007
7/16/2013 21:56	20.435	5830.009
7/16/2013 21:57	20.437	5830.005
7/16/2013 21:58	20.439	5830.007
7/16/2013 21:59	20.436	5830.003
7/16/2013 22:00	20.44	5830.006
7/16/2013 22:01	20.442	5830.01
7/16/2013 22:02	20.444	5830.007
7/16/2013 22:03	20.444	5830.002
7/16/2013 22:04	20.439	5830.007
7/16/2013 22:05	20.441	5830.005
7/16/2013 22:06	20.438	5830.01
7/16/2013 22:07	20.443	5830.008
7/16/2013 22:08	20.444	5830.01
7/16/2013 22:09	20.445	5830.005
7/16/2013 22:10	20.443	5830.003
7/16/2013 22:11	20.442	5830.006
7/16/2013 22:12	20.441	5830.008
7/16/2013 22:13	20.446	5830.008
7/16/2013 22:14	20.446	5830.001
7/16/2013 22:15	20.443	5830.003
7/16/2013 22:16	20.446	5830.002
7/16/2013 22:17	20.445	5830.009
7/16/2013 22:18	20.445	5830.013
7/16/2013 22:19	20.447	5830.007
7/16/2013 22:20	20.445	5830.003
7/16/2013 22:21	20.445	5830.003
7/16/2013 22:22	20.445	5830.005
7/16/2013 22:23	20.446	5830.007
7/16/2013 22:24	20.445	5830.007
7/16/2013 22:25	20.445	5830.005
7/16/2013 22:26	20.447	5830.006
7/16/2013 22:27	20.447	5830
7/16/2013 22:28	20.445	5830.003
7/16/2013 22:29	20.445	5830.003
7/16/2013 22:30	20.448	5830.006
7/16/2013 22:31	20.446	5830.006
7/16/2013 22:32	20.448	5830.003
7/16/2013 22:33	20.446	5830.011
7/16/2013 22:34	20.449	5830.006
7/16/2013 22:35	20.446	5830.007
7/16/2013 22:36	20.447	5830.007
7/16/2013 22:37	20.447	5830.004
7/16/2013 22:38	20.446	5830
7/16/2013 22:39	20.449	5830.002
7/16/2013 22:40	20.448	5830.009
7/16/2013 22:41	20.452	5830.008
7/16/2013 22:42	20.45	5830.007
7/16/2013 22:43	20.45	5830.007
7/16/2013 22:44	20.449	5830.009
7/16/2013 22:45	20.45	5830.001
7/16/2013 22:46	20.447	5830.004
7/16/2013 22:47	20.448	5830.008
7/16/2013 22:48	20.448	5830.012
7/16/2013 22:49	20.45	5830.006
7/16/2013 22:50	20.45	5830.006
7/16/2013 22:51	20.449	5830.009
7/16/2013 22:52	20.453	5830.003
7/16/2013 22:53	20.449	5830.009
7/16/2013 22:54	20.449	5830.004
7/16/2013 22:55	20.451	5830.008
7/16/2013 22:56	20.451	5830.006
7/16/2013 22:57	20.45	5830.002
7/16/2013 22:58	20.448	5829.999
7/16/2013 22:59	20.449	5830.002
7/16/2013 23:00	20.452	5830.009
7/16/2013 23:01	20.447	5830.008
7/16/2013 23:02	20.45	5830.005
7/16/2013 23:03	20.448	5830.003
7/16/2013 23:04	20.453	5830.007
7/16/2013 23:05	20.452	5830.001
7/16/2013 23:06	20.448	5830.001
7/16/2013 23:07	20.453	5830.003
7/16/2013 23:08	20.45	5830.013
7/16/2013 23:09	20.449	5830.008
7/16/2013 23:10	20.451	5830.003
7/16/2013 23:11	20.451	5830.001
7/16/2013 23:12	20.453	5830.001
7/16/2013 23:13	20.451	5830.002
7/16/2013 23:14	20.453	5830.006
7/16/2013 23:15	20.453	5830.015
7/16/2013 23:16	20.454	5830.003
7/16/2013 23:17	20.457	5830.009
7/16/2013 23:18	20.456	5830.008
7/16/2013 23:19	20.454	5830.004
7/16/2013 23:20	20.455	5830.011

7/16/2013 23:21	20.456	5830.013
7/16/2013 23:22	20.458	5830.013
7/16/2013 23:23	20.458	5830.008
7/16/2013 23:24	20.455	5830.007
7/16/2013 23:25	20.455	5829.996
7/16/2013 23:26	20.458	5830.005
7/16/2013 23:27	20.459	5830.001
7/16/2013 23:28	20.457	5830.002
7/16/2013 23:29	20.458	5830.005
7/16/2013 23:30	20.457	5830.007
7/16/2013 23:31	20.458	5830.003
7/16/2013 23:32	20.458	5829.999
7/16/2013 23:33	20.455	5829.999
7/16/2013 23:34	20.457	5829.999
7/16/2013 23:35	20.457	5830.003
7/16/2013 23:36	20.457	5830.007
7/16/2013 23:37	20.458	5830.002
7/16/2013 23:38	20.458	5830.002
7/16/2013 23:39	20.457	5829.999
7/16/2013 23:40	20.458	5830.001
7/16/2013 23:41	20.458	5830
7/16/2013 23:42	20.46	5830.004
7/16/2013 23:43	20.457	5830.006
7/16/2013 23:44	20.459	5830.001
7/16/2013 23:45	20.459	5829.999
7/16/2013 23:46	20.458	5829.999
7/16/2013 23:47	20.459	5830.001
7/16/2013 23:48	20.461	5830.002
7/16/2013 23:49	20.459	5830.005
7/16/2013 23:50	20.462	5830.002
7/16/2013 23:51	20.458	5830.003
7/16/2013 23:52	20.459	5830
7/16/2013 23:53	20.458	5830
7/16/2013 23:54	20.457	5830.001
7/16/2013 23:55	20.457	5830.002
7/16/2013 23:56	20.459	5830.004
7/16/2013 23:57	20.458	5830.002
7/16/2013 23:58	20.458	5830.003
7/16/2013 23:59	20.458	5830.006
7/17/2013 0:00	20.457	5830.001
7/17/2013 0:01	20.459	5830
7/17/2013 0:02	20.462	5829.999
7/17/2013 0:03	20.466	5829.998
7/17/2013 0:04	20.462	5830.002
7/17/2013 0:05	20.465	5830.002
7/17/2013 0:06	20.46	5830
7/17/2013 0:07	20.462	5830.004
7/17/2013 0:08	20.466	5830.002
7/17/2013 0:09	20.463	5830.008
7/17/2013 0:10	20.465	5830
7/17/2013 0:11	20.465	5829.995
7/17/2013 0:12	20.465	5830.001
7/17/2013 0:13	20.462	5829.999
7/17/2013 0:14	20.465	5830.002
7/17/2013 0:15	20.464	5830.001
7/17/2013 0:16	20.464	5830.008
7/17/2013 0:17	20.465	5829.998
7/17/2013 0:18	20.464	5830.002
7/17/2013 0:19	20.465	5829.999
7/17/2013 0:20	20.465	5829.997
7/17/2013 0:21	20.465	5830
7/17/2013 0:22	20.462	5829.998
7/17/2013 0:23	20.464	5830.004
7/17/2013 0:24	20.463	5830
7/17/2013 0:25	20.464	5830.001
7/17/2013 0:26	20.464	5830.003
7/17/2013 0:27	20.465	5830.001
7/17/2013 0:28	20.465	5830.006
7/17/2013 0:29	20.462	5830.006
7/17/2013 0:30	20.461	5830.004
7/17/2013 0:31	20.463	5829.996
7/17/2013 0:32	20.463	5830.008
7/17/2013 0:33	20.462	5830.003
7/17/2013 0:34	20.463	5830.006
7/17/2013 0:35	20.463	5830
7/17/2013 0:36	20.462	5829.998
7/17/2013 0:37	20.46	5829.999
7/17/2013 0:38	20.461	5829.997
7/17/2013 0:39	20.462	5830.002
7/17/2013 0:40	20.461	5829.998
7/17/2013 0:41	20.463	5830
7/17/2013 0:42	20.46	5829.998
7/17/2013 0:43	20.463	5829.999
7/17/2013 0:44	20.463	5830
7/17/2013 0:45	20.465	5829.998
7/17/2013 0:46	20.463	5830
7/17/2013 0:47	20.464	5829.999
7/17/2013 0:48	20.463	5830.004
7/17/2013 0:49	20.463	5830.003
7/17/2013 0:50	20.462	5829.998
7/17/2013 0:51	20.46	5830.006
7/17/2013 0:52	20.458	5829.997
7/17/2013 0:53	20.461	5829.995
7/17/2013 0:54	20.459	5829.996
7/17/2013 0:55	20.465	5829.996
7/17/2013 0:56	20.464	5830.002
7/17/2013 0:57	20.464	5830
7/17/2013 0:58	20.463	5830.003
7/17/2013 0:59	20.466	5829.997
7/17/2013 1:00	20.464	5829.993
7/17/2013 1:01	20.465	5829.993
7/17/2013 1:02	20.463	5830.001
7/17/2013 1:03	20.464	5830.004
7/17/2013 1:04	20.463	5830.002
7/17/2013 1:05	20.464	5829.998
7/17/2013 1:06	20.464	5830.001
7/17/2013 1:07	20.464	5830
7/17/2013 1:08	20.463	5829.999
7/17/2013 1:09	20.46	5829.998
7/17/2013 1:10	20.461	5829.994
7/17/2013 1:11	20.462	5830
7/17/2013 1:12	20.459	5829.997
7/17/2013 1:13	20.463	5829.995
7/17/2013 1:14	20.459	5829.996
7/17/2013 1:15	20.463	5829.997
7/17/2013 1:16	20.461	5829.995
7/17/2013 1:17	20.461	5829.999
7/17/2013 1:18	20.463	5830
7/17/2013 1:19	20.462	5830
7/17/2013 1:20	20.462	5830
7/17/2013 1:21	20.463	5829.999
7/17/2013 1:22	20.461	5829.997
7/17/2013 1:23	20.46	5830.001
7/17/2013 1:24	20.461	5829.999
7/17/2013 1:25	20.459	5829.999
7/17/2013 1:26	20.459	5830.002
7/17/2013 1:27	20.458	5830
7/17/2013 1:28	20.458	5829.998
7/17/2013 1:29	20.458	5829.997
7/17/2013 1:30	20.459	5829.995
7/17/2013 1:31	20.457	5829.992
7/17/2013 1:32	20.459	5829.995
7/17/2013 1:33	20.46	5829.996
7/17/2013 1:34	20.459	5829.997
7/17/2013 1:35	20.457	5830
7/17/2013 1:36	20.458	5830
7/17/2013 1:37	20.46	5830
7/17/2013 1:38	20.46	5830
7/17/2013 1:39	20.461	5829.999
7/17/2013 1:40	20.457	5830.001
7/17/2013 1:41	20.46	5829.998
7/17/2013 1:42	20.463	5829.997
7/17/2013 1:43	20.461	5829.996
7/17/2013 1:44	20.46	5830
7/17/2013 1:45	20.461	5829.997
7/17/2013 1:46	20.459	5829.998
7/17/2013 1:47	20.46	5829.998
7/17/2013 1:48	20.458	5829.993
7/17/2013 1:49	20.457	5830
7/17/2013 1:50	20.459	5829.998
7/17/2013 1:51	20.461	5829.998
7/17/2013 1:52	20.458	5829.997
7/17/2013 1:53	20.462	5829.996
7/17/2013 1:54	20.458	5830
7/17/2013 1:55	20.458	5829.996
7/17/2013 1:56	20.461	5829.996
7/17/2013 1:57	20.459	5829.996
7/17/2013 1:58	20.462	5829.996
7/17/2013 1:59	20.459	5829.994
7/17/2013 2:00	20.462	5829.994
7/17/2013 2:01	20.459	5829.994
7/17/2013 2:02	20.458	5829.993
7/17/2013 2:03	20.458	5829.992
7/17/2013 2:04	20.459	5829.996
7/17/2013 2:05	20.459	5829.997
7/17/2013 2:06	20.458	5829.999
7/17/2013 2:07	20.456	5829.995
7/17/2013 2:08	20.457	5829.996
7/17/2013 2:09	20.459	5829.994
7/17/2013 2:10	20.459	5829.997
7/17/2013 2:11	20.462	5829.998
7/17/2013 2:12	20.458	5830.002
7/17/2013 2:13	20.459	5829.996
7/17/2013 2:14	20.46	5829.998
7/17/2013 2:15	20.459	5829.997
7/17/2013 2:16	20.46	5829.994
7/17/2013 2:17	20.46	5829.996
7/17/2013 2:18	20.46	5830
7/17/2013 2:19	20.461	5829.996
7/17/2013 2:20	20.459	5829.994
7/17/2013 2:21	20.458	5829.996
7/17/2013 2:22	20.459	5829.996
7/17/2013 2:23	20.458	5829.996
7/17/2013 2:24	20.458	5830.004
7/17/2013 2:25	20.459	5830.001
7/17/2013 2:26	20.457	5830.007
7/17/2013 2:27	20.459	5829.998
7/17/2013 2:28	20.458	5830.007
7/17/2013 2:29	20.458	5830.007
7/17/2013 2:30	20.458	5830.008
7/17/2013 2:31	20.459	5830.002
7/17/2013 2:32	20.459	5829.998
7/17/2013 2:33	20.46	5830.005
7/17/2013 2:34	20.46	5830
7/17/2013 2:35	20.461	5830.005
7/17/2013 2:36	20.46	5830.007
7/17/2013 2:37	20.462	5830.007
7/17/2013 2:38	20.461	5830.006
7/17/2013 2:39	20.461	5829.998
7/17/2013 2:40	20.463	5830.002
7/17/2013 2:41	20.46	5830.003
7/17/2013 2:42	20.462	5830.007
7/17/2013 2:43	20.462	5830
7/17/2013 2:44	20.461	5829.997
7/17/2013 2:45	20.464	5830.004
7/17/2013 2:46	20.462	5829.996
7/17/2013 2:47	20.459	5829.996
7/17/2013 2:48	20.46	5830.008
7/17/2013 2:49	20.463	5829.998
7/17/2013 2:50	20.46	5830.001
7/17/2013 2:51	20.464	5830.002
7/17/2013 2:52	20.46	5830.004
7/17/2013 2:53	20.46	5829.997
7/17/2013 2:54	20.457	5830.004
7/17/2013 2:55	20.459	5829.991
7/17/2013 2:56	20.459	5829.999
7/17/2013 2:57	20.459	5830.003
7/17/2013 2:58	20.458	5829.997
7/17/2013 2:59	20.459	5830.006
7/17/2013 3:00	20.458	5830
7/17/2013 3:01	20.46	5829.996
7/17/2013 3:02	20.459	5830.001
7/17/2013 3:03	20.458	5829.994
7/17/2013 3:04	20.458	5829.994
7/17/2013 3:05	20.458	5830
7/17/2013 3:06	20.458	5830.001
7/17/2013 3:07	20.461	5830.004
7/17/2013 3:08	20.46	5829.999
7/17/2013 3:09	20.461	5829.993
7/17/2013 3:10	20.457	5830.004
7/17/2013 3:11	20.458	5829.994
7/17/2013 3:12	20.46	5830.004
7/17/2013 3:13	20.458	5829.997
7/17/2013 3:14	20.456	5830.005
7/17/2013 3:15	20.455	5830.003
7/17/2013 3:16	20.458	5829.995
7/17/2013 3:17	20.457	5829.993
7/17/2013 3:18	20.456	5829.997
7/17/2013 3:19	20.457	5829.997
7/17/2013 3:20	20.456	5829.994
7/17/2013 3:21	20.452	5830.005
7/17/2013 3:22	20.456	5829.996
7/17/2013 3:23	20.454	5829.996
7/17/2013 3:24	20.454	5830
7/17/2013 3:25	20.454	5830
7/17/2013 3:26	20.45	5829.998
7/17/2013 3:27	20.453	5830
7/17/2013 3:28	20.453	5830.002
7/17/2013 3:29	20.454	5830
7/17/2013 3:30	20.454	5830.001
7/17/2013 3:31	20.457	5830.002
7/17/2013 3:32	20.455	5830.002
7/17/2013 3:33	20.454	5830.002
7/17/2013 3:34	20.454	5830.001
7/17/2013 3:35	20.457	5830.001
7/17/2013 3:36	20.458	5829.997
7/17/2013 3:37	20.459	5829.999
7/17/2013 3:38	20.458	5830.007
7/17/2013 3:39	20.459	5829.999
7/17/2013 3:40	20.458	5829.999
7/17/2013 3:41	20.462	5830.009
7/17/2013 3:42	20.459	5829.999
7/17/2013 3:43	20.458	5830.002
7/17/2013 3:44	20.461	5830.002
7/17/2013 3:45	20.461	5830
7/17/2013 3:46	20.458	5829.997
7/17/2013 3:47	20.459	5829.998
7/17/2013 3:48	20.459	5829.996
7/17/2013 3:49	20.461	5829.999
7/17/2013 3:50	20.461	5829.998
7/17/2013 3:51	20.461	5829.999
7/17/2013 3:52	20.461	5829.998
7/17/2013 3:53	20.461	5829.999
7/17/2013 3:54	20.46	5829.995
7/17/2013 3:55	20.46	5829.999
7/17/2013 3:56	20.461	5829.998
7/17/2013 3:57	20.46	5829.998
7/17/2013 3:58	20.461	5829.998
7/17/2013 3:59	20.463	5829.997
7/17/2013 4:00	20.458	5829.995
7/17/2013 4:01	20.458	5829.994
7/17/2013 4:02	20.46	5829.995
7/17/2013 4:03	20.456	5829.995
7/17/2013 4:04	20.458	5829.995
7/17/2013 4:05	20.458	5829.992
7/17/2013 4:06	20.458	5829.996
7/17/2013 4:07	20.459	5829.992
7/17/2013 4:08	20.458	5829.994
7/17/2013 4:09	20.461	5830
7/17/2013 4:10	20.458	5829.994
7/17/2013 4:11	20.458	5829.996
7/17/2013 4:12	20.458	5829.999
7/17/2013 4:13	20.459	5829.999
7/17/2013 4:14	20.459	5829.999
7/17/2013 4:15	20.456	5829.998
7/17/2013 4:16	20.456	5829.999
7/17/2013 4:17	20.458	5830
7/17/2013 4:18	20.457	5829.999
7/17/2013 4:19	20.458	5829.997
7/17/2013 4:20	20.457	5829.998
7/17/2013 4:21	20.457	5830
7/17/2013 4:22	20.456	5829.996
7/17/2013 4:23	20.458	5829.999
7/17/2013 4:24	20.458	5830.002
7/17/2013 4:25	20.46	5830.002
7/17/2013 4:26	20.46	5829.995
7/17/2013 4:27	20.458	5830.006
7/17/2013 4:28	20.458	5829.999
7/17/2013 4:29	20.459	5830.006
7/17/2013 4:30	20.461	5830
7/17/2013 4:31	20.461	5830.008
7/17/2013 4:32	20.461	5830.005
7/17/2013 4:33	20.462	5829.998
7/17/2013 4:34	20.463	5829.999
7/17/2013 4:35	20.462	5830
7/17/2013 4:36	20.462	5829.998
7/17/2013 4:37	20.462	5830.005
7/17/2013 4:38	20.468	5830.004
7/17/2013 4:39	20.465	5829.997
7/17/2013 4:40	20.466	5829.996
7/17/2013 4:41	20.467	5829.996
7/17/2013 4:42	20.467	5830.002
7/17/2013 4:43	20.466	5829.998
7/17/2013 4:44	20.467	5830.004
7/17/2013 4:45	20.468	5830.005
7/17/2013 4:46	20.469	5829.996
7/17/2013 4:47	20.469	5830
7/17/2013 4:48	20.466	5830.001
7/17/2013 4:49	20.469	5829.995
7/17/2013 4:50	20.468	5829.998
7/17/2013 4:51	20.469	5829.994
7/17/2013 4:52	20.469	5829.995
7/17/2013 4:53	20.47	5830.002
7/17/2013 4:54	20.471	5830.002
7/17/2013 4:55	20.469	5830
7/17/2013 4:56	20.468	5829.994
7/17/2013 4:57	20.472	5829.997
7/17/2013 4:58	20.471	5830.005
7/17/2013 4:59	20.47	5829.999
7/17/2013 5:00	20.47	5829.999
7/17/2013 5:01	20.474	5829.997
7/17/2013 5:02	20.469	5829.995
7/17/2013 5:03	20.472	5829.995
7/17/2013 5:04	20.471	5829.994
7/17/2013 5:05	20.47	5830
7/17/2013 5:06	20.469	5829.991
7/17/2013 5:07	20.471	5830
7/17/2013 5:08	20.471	5830.001
7/17/2013 5:09	20.476	5829.997
7/17/2013 5:10	20.471	5830.001
7/17/2013 5:11	20.473	5830.005
7/17/2013 5:12	20.475	5829.997
7/17/2013 5:13	20.475	5829.998
7/17/2013 5:14	20.474	5830
7/17/2013 5:15	20.473	5829.99
7/17/2013 5:16	20.473	5829.993
7/17/2013 5:17	20.476	5830.004
7/17/2013 5:18	20.476	5830.005
7/17/2013 5:19	20.475	5830
7/17/2013 5:20	20.477	5829.997
7/17/2013 5:21	20.473	5830.003
7/17/2013 5:22	20.476	5829.996
7/17/2013 5:23	20.475	5830
7/17/2013 5:24	20.476	5829.998
7/17/2013 5:25	20.476	5830
7/17/2013 5:26	20.476	5830
7/17/2013 5:27	20.478	5829.992
7/17/2013 5:28	20.475	5829.994
7/17/2013 5:29	20.471	5829.992
7/17/2013 5:30	20.479	5829.994
7/17/2013 5:31	20.474	5829.997
7/17/2013 5:32	20.476	5829.993
7/17/2013 5:33	20.477	5830.005
7/17/2013 5:34	20.475	5829.995
7/17/2013 5:35	20.476	5829.994
7/17/2013 5:36	20.478	5829.993
7/17/2013 5:37	20.476	5829.995
7/17/2013 5:38	20.475	5829.994
7/17/2013 5:39	20.477	5829.992
7/17/2013 5:40	20.477	5829.989
7/17/2013 5:41	20.478	5829.991
7/17/2013 5:42	20.479	5829.994
7/17/2013 5:43	20.477	5829.99
7/17/2013 5:44	20.479	5829.994
7/17/2013 5:45	20.475	5829.997

7/17/2013 5:46	20.477	5830.001
7/17/2013 5:47	20.479	5829.996
7/17/2013 5:48	20.479	5829.999
7/17/2013 5:49	20.476	5829.999
7/17/2013 5:50	20.478	5829.995
7/17/2013 5:51	20.476	5829.994
7/17/2013 5:52	20.478	5829.997
7/17/2013 5:53	20.479	5829.998
7/17/2013 5:54	20.479	5829.994
7/17/2013 5:55	20.477	5830
7/17/2013 5:56	20.48	5829.99
7/17/2013 5:57	20.478	5829.993
7/17/2013 5:58	20.481	5829.997
7/17/2013 5:59	20.477	5829.993
7/17/2013 6:00	20.48	5829.991
7/17/2013 6:01	20.482	5829.991
7/17/2013 6:02	20.48	5829.989
7/17/2013 6:03	20.482	5829.994
7/17/2013 6:04	20.478	5829.997
7/17/2013 6:05	20.479	5829.997
7/17/2013 6:06	20.481	5829.991
7/17/2013 6:07	20.48	5830
7/17/2013 6:08	20.478	5829.996
7/17/2013 6:09	20.48	5829.994
7/17/2013 6:10	20.481	5830.001
7/17/2013 6:11	20.478	5829.998
7/17/2013 6:12	20.479	5829.995
7/17/2013 6:13	20.477	5829.996
7/17/2013 6:14	20.481	5829.995
7/17/2013 6:15	20.48	5829.997
7/17/2013 6:16	20.478	5829.995
7/17/2013 6:17	20.48	5829.996
7/17/2013 6:18	20.477	5829.995
7/17/2013 6:19	20.478	5829.996
7/17/2013 6:20	20.478	5829.993
7/17/2013 6:21	20.477	5829.995
7/17/2013 6:22	20.477	5829.997
7/17/2013 6:23	20.481	5829.994
7/17/2013 6:24	20.48	5829.991
7/17/2013 6:25	20.477	5829.998
7/17/2013 6:26	20.48	5829.998
7/17/2013 6:27	20.48	5830.001
7/17/2013 6:28	20.476	5829.997
7/17/2013 6:29	20.475	5830.002
7/17/2013 6:30	20.474	5830
7/17/2013 6:31	20.475	5830.009
7/17/2013 6:32	20.475	5829.998
7/17/2013 6:33	20.477	5829.996
7/17/2013 6:34	20.476	5830.005
7/17/2013 6:35	20.475	5830.005
7/17/2013 6:36	20.479	5830.004
7/17/2013 6:37	20.476	5830.005
7/17/2013 6:38	20.478	5830.009
7/17/2013 6:39	20.477	5830.007
7/17/2013 6:40	20.475	5830
7/17/2013 6:41	20.476	5830.009
7/17/2013 6:42	20.475	5830.009
7/17/2013 6:43	20.475	5830.001
7/17/2013 6:44	20.477	5830.002
7/17/2013 6:45	20.477	5830.003
7/17/2013 6:46	20.478	5830.011
7/17/2013 6:47	20.478	5830.011
7/17/2013 6:48	20.475	5830.011
7/17/2013 6:49	20.478	5830.01
7/17/2013 6:50	20.475	5830.011
7/17/2013 6:51	20.477	5830.011
7/17/2013 6:52	20.479	5830.011
7/17/2013 6:53	20.479	5830.012
7/17/2013 6:54	20.479	5830.01
7/17/2013 6:55	20.479	5829.999
7/17/2013 6:56	20.482	5830.005
7/17/2013 6:57	20.483	5830.006
7/17/2013 6:58	20.482	5830.007
7/17/2013 6:59	20.482	5830.007
7/17/2013 7:00	20.484	5830.007
7/17/2013 7:01	20.48	5830.007
7/17/2013 7:02	20.481	5830.009
7/17/2013 7:03	20.481	5830.007
7/17/2013 7:04	20.478	5830.002
7/17/2013 7:05	20.481	5830.006
7/17/2013 7:06	20.481	5830.009
7/17/2013 7:07	20.48	5830.002
7/17/2013 7:08	20.481	5830.01
7/17/2013 7:09	20.481	5830.01
7/17/2013 7:10	20.48	5830.006
7/17/2013 7:11	20.483	5830.005
7/17/2013 7:12	20.482	5830.01
7/17/2013 7:13	20.484	5830.003
7/17/2013 7:14	20.48	5829.998
7/17/2013 7:15	20.482	5830.005
7/17/2013 7:16	20.483	5830.006
7/17/2013 7:17	20.48	5830.004
7/17/2013 7:18	20.482	5830.004
7/17/2013 7:19	20.484	5830.006
7/17/2013 7:20	20.484	5830.008
7/17/2013 7:21	20.481	5830.012
7/17/2013 7:22	20.484	5830.008
7/17/2013 7:23	20.481	5830.009
7/17/2013 7:24	20.482	5829.998
7/17/2013 7:25	20.483	5830
7/17/2013 7:26	20.484	5830.002
7/17/2013 7:27	20.483	5830.002
7/17/2013 7:28	20.483	5830.002
7/17/2013 7:29	20.485	5830.005
7/17/2013 7:30	20.483	5830.004
7/17/2013 7:31	20.485	5830.007
7/17/2013 7:32	20.486	5830.012
7/17/2013 7:33	20.486	5830.003
7/17/2013 7:34	20.485	5830.008
7/17/2013 7:35	20.487	5830.002
7/17/2013 7:36	20.483	5830.003
7/17/2013 7:37	20.485	5830
7/17/2013 7:38	20.483	5830.007
7/17/2013 7:39	20.481	5829.999
7/17/2013 7:40	20.483	5830.009
7/17/2013 7:41	20.483	5830.007
7/17/2013 7:42	20.484	5830.003
7/17/2013 7:43	20.484	5830.004
7/17/2013 7:44	20.483	5830.011
7/17/2013 7:45	20.487	5830.005
7/17/2013 7:46	20.485	5830.003
7/17/2013 7:47	20.483	5830.009
7/17/2013 7:48	20.481	5830
7/17/2013 7:49	20.484	5830
7/17/2013 7:50	20.485	5830.002
7/17/2013 7:51	20.485	5830.008
7/17/2013 7:52	20.484	5830.008
7/17/2013 7:53	20.485	5830.005
7/17/2013 7:54	20.488	5830.012
7/17/2013 7:55	20.483	5830.005
7/17/2013 7:56	20.483	5830.004
7/17/2013 7:57	20.488	5830.001
7/17/2013 7:58	20.489	5830.01
7/17/2013 7:59	20.488	5830.01
7/17/2013 8:00	20.487	5830.003
7/17/2013 8:01	20.49	5830.011
7/17/2013 8:02	20.492	5830.012
7/17/2013 8:03	20.49	5830.006
7/17/2013 8:04	20.492	5830.007
7/17/2013 8:05	20.493	5830.005
7/17/2013 8:06	20.496	5830.003
7/17/2013 8:07	20.494	5830
7/17/2013 8:08	20.493	5830.008
7/17/2013 8:09	20.494	5830.014
7/17/2013 8:10	20.493	5830.013
7/17/2013 8:11	20.495	5830.007
7/17/2013 8:12	20.494	5830.011
7/17/2013 8:13	20.492	5830
7/17/2013 8:14	20.494	5830.001
7/17/2013 8:15	20.493	5830.001
7/17/2013 8:16	20.494	5830.006
7/17/2013 8:17	20.491	5830.01
7/17/2013 8:18	20.49	5830.012
7/17/2013 8:19	20.495	5830.005
7/17/2013 8:20	20.495	5830
7/17/2013 8:21	20.493	5830.006
7/17/2013 8:22	20.495	5830.004
7/17/2013 8:23	20.492	5830
7/17/2013 8:24	20.495	5830.008
7/17/2013 8:25	20.493	5830.009
7/17/2013 8:26	20.491	5830.007
7/17/2013 8:27	20.495	5830.009
7/17/2013 8:28	20.495	5830.011
7/17/2013 8:29	20.494	5830.014
7/17/2013 8:30	20.497	5830.014
7/17/2013 8:31	20.495	5830.011
7/17/2013 8:32	20.496	5830.009
7/17/2013 8:33	20.495	5830.008
7/17/2013 8:34	20.493	5830.009
7/17/2013 8:35	20.494	5830.009
7/17/2013 8:36	20.495	5830.013
7/17/2013 8:37	20.494	5830.015
7/17/2013 8:38	20.491	5830.017
7/17/2013 8:39	20.497	5830.011
7/17/2013 8:40	20.495	5830.012
7/17/2013 8:41	20.496	5830.009
7/17/2013 8:42	20.495	5830.011
7/17/2013 8:43	20.497	5830.013
7/17/2013 8:44	20.493	5830.016
7/17/2013 8:45	20.496	5830.013
7/17/2013 8:46	20.497	5830.014
7/17/2013 8:47	20.497	5830.009
7/17/2013 8:48	20.496	5830.005
7/17/2013 8:49	20.496	5830.013
7/17/2013 8:50	20.497	5830.012
7/17/2013 8:51	20.495	5830.013
7/17/2013 8:52	20.496	5830.009
7/17/2013 8:53	20.497	5830.01
7/17/2013 8:54	20.495	5830.01
7/17/2013 8:55	20.498	5830.013
7/17/2013 8:56	20.5	5830.02
7/17/2013 8:57	20.5	5830.011
7/17/2013 8:58	20.497	5830.012
7/17/2013 8:59	20.496	5830.013
7/17/2013 9:00	20.495	5830.012
7/17/2013 9:01	20.495	5830.014
7/17/2013 9:02	20.495	5830.014
7/17/2013 9:03	20.497	5830.01
7/17/2013 9:04	20.495	5830.011
7/17/2013 9:05	20.495	5830.011
7/17/2013 9:06	20.499	5830.012
7/17/2013 9:07	20.495	5830.009
7/17/2013 9:08	20.494	5830.012
7/17/2013 9:09	20.495	5830.009
7/17/2013 9:10	20.495	5830.007
7/17/2013 9:11	20.495	5830.013
7/17/2013 9:12	20.494	5830.017
7/17/2013 9:13	20.496	5830.011
7/17/2013 9:14	20.497	5830.008
7/17/2013 9:15	20.495	5830.009
7/17/2013 9:16	20.492	5830.015
7/17/2013 9:17	20.493	5830.015
7/17/2013 9:18	20.495	5830.009
7/17/2013 9:19	20.496	5830.01
7/17/2013 9:20	20.493	5830.007
7/17/2013 9:21	20.492	5830.016
7/17/2013 9:22	20.493	5830.015
7/17/2013 9:23	20.493	5830.013
7/17/2013 9:24	20.493	5830.007
7/17/2013 9:25	20.494	5830.003
7/17/2013 9:26	20.492	5830.001
7/17/2013 9:27	20.492	5830.014
7/17/2013 9:28	20.494	5830.009
7/17/2013 9:29	20.492	5830.005
7/17/2013 9:30	20.495	5830.011
7/17/2013 9:31	20.493	5830.002
7/17/2013 9:32	20.496	5830.018
7/17/2013 9:33	20.495	5830.008
7/17/2013 9:34	20.492	5830.005
7/17/2013 9:35	20.492	5830.011
7/17/2013 9:36	20.494	5830.012
7/17/2013 9:37	20.491	5830.009
7/17/2013 9:38	20.496	5830.006
7/17/2013 9:39	20.495	5830.004
7/17/2013 9:40	20.493	5830.004
7/17/2013 9:41	20.491	5830.008
7/17/2013 9:42	20.495	5830.005
7/17/2013 9:43	20.492	5830.013
7/17/2013 9:44	20.491	5830.002
7/17/2013 9:45	20.491	5830.007
7/17/2013 9:46	20.488	5830.014
7/17/2013 9:47	20.489	5830.008
7/17/2013 9:48	20.486	5830.013
7/17/2013 9:49	20.486	5830.003
7/17/2013 9:50	20.484	5830.015
7/17/2013 9:51	20.486	5830.013
7/17/2013 9:52	20.484	5830.004
7/17/2013 9:53	20.483	5830.008
7/17/2013 9:54	20.483	5830.003
7/17/2013 9:55	20.479	5830.006
7/17/2013 9:56	20.485	5830.008
7/17/2013 9:57	20.485	5830.005
7/17/2013 9:58	20.485	5830.005
7/17/2013 9:59	20.485	5830.013
7/17/2013 10:00	20.483	5830.009
7/17/2013 10:01	20.486	5830.005
7/17/2013 10:02	20.485	5830.006
7/17/2013 10:03	20.487	5830
7/17/2013 10:04	20.487	5830.015
7/17/2013 10:05	20.486	5830.009
7/17/2013 10:06	20.484	5830.006
7/17/2013 10:07	20.486	5830.006
7/17/2013 10:08	20.483	5830.009
7/17/2013 10:09	20.487	5830.015
7/17/2013 10:10	20.486	5830.01
7/17/2013 10:11	20.483	5830.005
7/17/2013 10:12	20.486	5830.006
7/17/2013 10:13	20.487	5830.01
7/17/2013 10:14	20.487	5830.013
7/17/2013 10:15	20.488	5830.012
7/17/2013 10:16	20.483	5830.011
7/17/2013 10:17	20.486	5830.004
7/17/2013 10:18	20.485	5830.012
7/17/2013 10:19	20.485	5830.007
7/17/2013 10:20	20.484	5830.006
7/17/2013 10:21	20.483	5830.004
7/17/2013 10:22	20.486	5830.003
7/17/2013 10:23	20.484	5830.003
7/17/2013 10:24	20.484	5830.008
7/17/2013 10:25	20.483	5830.01
7/17/2013 10:26	20.483	5830.015
7/17/2013 10:27	20.484	5830.015
7/17/2013 10:28	20.484	5830.01
7/17/2013 10:29	20.484	5830.014
7/17/2013 10:30	20.482	5830.009
7/17/2013 10:31	20.484	5830.01
7/17/2013 10:32	20.483	5830.01
7/17/2013 10:33	20.483	5830.014
7/17/2013 10:34	20.482	5830.015
7/17/2013 10:35	20.483	5830.008
7/17/2013 10:36	20.483	5830.014
7/17/2013 10:37	20.481	5830.013
7/17/2013 10:38	20.481	5830.001
7/17/2013 10:39	20.482	5830.013
7/17/2013 10:40	20.48	5830.016
7/17/2013 10:41	20.48	5830.011
7/17/2013 10:42	20.482	5830.006
7/17/2013 10:43	20.481	5830.013
7/17/2013 10:44	20.481	5830.015
7/17/2013 10:45	20.479	5830.012
7/17/2013 10:46	20.48	5830.013
7/17/2013 10:47	20.481	5830.017
7/17/2013 10:48	20.481	5830.004
7/17/2013 10:49	20.483	5830.007
7/17/2013 10:50	20.479	5830.008
7/17/2013 10:51	20.481	5830.017
7/17/2013 10:52	20.481	5830.015
7/17/2013 10:53	20.479	5830.013
7/17/2013 10:54	20.48	5830.006
7/17/2013 10:55	20.48	5830.017
7/17/2013 10:56	20.48	5830.017
7/17/2013 10:57	20.483	5830.004
7/17/2013 10:58	20.478	5830.015
7/17/2013 10:59	20.482	5830.014
7/17/2013 11:00	20.48	5830.011
7/17/2013 11:01	20.481	5830.012
7/17/2013 11:02	20.478	5830.017
7/17/2013 11:03	20.482	5830.005
7/17/2013 11:04	20.48	5830.009
7/17/2013 11:05	20.478	5830.011
7/17/2013 11:06	20.478	5830.017
7/17/2013 11:07	20.479	5830.017
7/17/2013 11:08	20.481	5830.015
7/17/2013 11:09	20.478	5830.012
7/17/2013 11:10	20.481	5830.012
7/17/2013 11:11	20.481	5830.007
7/17/2013 11:12	20.48	5830.002
7/17/2013 11:13	20.48	5830.006
7/17/2013 11:14	20.479	5830.004
7/17/2013 11:15	20.48	5830.011
7/17/2013 11:16	20.479	5830.017
7/17/2013 11:17	20.482	5830.017
7/17/2013 11:18	20.484	5830.012
7/17/2013 11:19	20.48	5830.01
7/17/2013 11:20	20.481	5830.012
7/17/2013 11:21	20.48	5830.013
7/17/2013 11:22	20.483	5830.003
7/17/2013 11:23	20.479	5830.014
7/17/2013 11:24	20.478	5830.012
7/17/2013 11:25	20.48	5830.011
7/17/2013 11:26	20.48	5830.011
7/17/2013 11:27	20.477	5830.007
7/17/2013 11:28	20.474	5830.007
7/17/2013 11:29	20.477	5830.011
7/17/2013 11:30	20.477	5830.01
7/17/2013 11:31	20.48	5830.012
7/17/2013 11:32	20.481	5830.009
7/17/2013 11:33	20.48	5830.009
7/17/2013 11:34	20.48	5830.006
7/17/2013 11:35	20.479	5830.006
7/17/2013 11:36	20.48	5830.011
7/17/2013 11:37	20.479	5830.015
7/17/2013 11:38	20.477	5830.002
7/17/2013 11:39	20.478	5830.006
7/17/2013 11:40	20.478	5830.009
7/17/2013 11:41	20.476	5830.003
7/17/2013 11:42	20.479	5830.006
7/17/2013 11:43	20.478	5830.008
7/17/2013 11:44	20.478	5830.005
7/17/2013 11:45	20.48	5830.006
7/17/2013 11:46	20.479	5830.017
7/17/2013 11:47	20.478	5830.006
7/17/2013 11:48	20.48	5830.005
7/17/2013 11:49	20.48	5830.006
7/17/2013 11:50	20.479	5830.002
7/17/2013 11:51	20.478	5830.008
7/17/2013 11:52	20.478	5830.008
7/17/2013 11:53	20.478	5830.003
7/17/2013 11:54	20.481	5830.005
7/17/2013 11:55	20.479	5830.006
7/17/2013 11:56	20.48	5830.006
7/17/2013 11:57	20.48	5830.01
7/17/2013 11:58	20.479	5829.998
7/17/2013 11:59	20.481	5830.005
7/17/2013 12:00	20.481	5830.006
7/17/2013 12:01	20.477	5830.012
7/17/2013 12:02	20.48	5830.008
7/17/2013 12:03	20.481	5830.014
7/17/2013 12:04	20.478	5830.004
7/17/2013 12:05	20.482	5830.014
7/17/2013 12:06	20.481	5830.004
7/17/2013 12:07	20.48	5830.005
7/17/2013 12:08	20.481	5830.008
7/17/2013 12:09	20.48	5830.002
7/17/2013 12:10	20.481	5830.006

7/17/2013 12:11	20.48	5830.009
7/17/2013 12:12	20.478	5830.005
7/17/2013 12:13	20.478	5830.008
7/17/2013 12:14	20.478	5830.01
7/17/2013 12:15	20.478	5830.006
7/17/2013 12:16	20.478	5830.006
7/17/2013 12:17	20.478	5830.011
7/17/2013 12:18	20.478	5830.004
7/17/2013 12:19	20.476	5830.009
7/17/2013 12:20	20.48	5830.002
7/17/2013 12:21	20.48	5830.002
7/17/2013 12:22	20.478	5830.008
7/17/2013 12:23	20.478	5829.998
7/17/2013 12:24	20.476	5830.002
7/17/2013 12:25	20.478	5830.009
7/17/2013 12:26	20.478	5830.007
7/17/2013 12:27	20.478	5830.011
7/17/2013 12:28	20.477	5830.014
7/17/2013 12:29	20.476	5830.008
7/17/2013 12:30	20.48	5830.007
7/17/2013 12:31	20.48	5830.008
7/17/2013 12:32	20.481	5829.999
7/17/2013 12:33	20.48	5830.012
7/17/2013 12:34	20.478	5830.013
7/17/2013 12:35	20.479	5830.011
7/17/2013 12:36	20.477	5830.005
7/17/2013 12:37	20.479	5830.014
7/17/2013 12:38	20.48	5830.002
7/17/2013 12:39	20.479	5830.014
7/17/2013 12:40	20.483	5830.011
7/17/2013 12:41	20.482	5830.009
7/17/2013 12:42	20.478	5830.009
7/17/2013 12:43	20.478	5830.01
7/17/2013 12:44	20.482	5830.01
7/17/2013 12:45	20.48	5830.005
7/17/2013 12:46	20.479	5830
7/17/2013 12:47	20.479	5830.01
7/17/2013 12:48	20.48	5830.013
7/17/2013 12:49	20.478	5830.007
7/17/2013 12:50	20.478	5830.012
7/17/2013 12:51	20.481	5830.004
7/17/2013 12:52	20.482	5830.006
7/17/2013 12:53	20.48	5830.016
7/17/2013 12:54	20.478	5830.003
7/17/2013 12:55	20.476	5830.011
7/17/2013 12:56	20.477	5830.009
7/17/2013 12:57	20.482	5830.001
7/17/2013 12:58	20.479	5830.012
7/17/2013 12:59	20.481	5830.009
7/17/2013 13:00	20.48	5830.002
7/17/2013 13:01	20.481	5830.004
7/17/2013 13:02	20.478	5830.002
7/17/2013 13:03	20.478	5830.014
7/17/2013 13:04	20.482	5830.015
7/17/2013 13:05	20.48	5830.01
7/17/2013 13:06	20.48	5830.009
7/17/2013 13:07	20.481	5830.004
7/17/2013 13:08	20.478	5830.013
7/17/2013 13:09	20.485	5830.013
7/17/2013 13:10	20.479	5830.003
7/17/2013 13:11	20.482	5830.003
7/17/2013 13:12	20.48	5830.014
7/17/2013 13:13	20.476	5830.01
7/17/2013 13:14	20.479	5830.005
7/17/2013 13:15	20.48	5829.998
7/17/2013 13:16	20.478	5829.999
7/17/2013 13:17	20.475	5830.012
7/17/2013 13:18	20.473	5830.009
7/17/2013 13:19	20.474	5830.008
7/17/2013 13:20	20.475	5830.006
7/17/2013 13:21	20.474	5830.004
7/17/2013 13:22	20.471	5830.007
7/17/2013 13:23	20.474	5830.007
7/17/2013 13:24	20.474	5830.002
7/17/2013 13:25	20.474	5830.006
7/17/2013 13:26	20.473	5830.001
7/17/2013 13:27	20.473	5830.003
7/17/2013 13:28	20.471	5830.007
7/17/2013 13:29	20.473	5829.999
7/17/2013 13:30	20.473	5830.005
7/17/2013 13:31	20.471	5830.003
7/17/2013 13:32	20.473	5830.002
7/17/2013 13:33	20.476	5830.007
7/17/2013 13:34	20.474	5830.004
7/17/2013 13:35	20.474	5830.002
7/17/2013 13:36	20.475	5830.004
7/17/2013 13:37	20.474	5829.999
7/17/2013 13:38	20.473	5830.002
7/17/2013 13:39	20.471	5830.006
7/17/2013 13:40	20.471	5830
7/17/2013 13:41	20.473	5830.006
7/17/2013 13:42	20.474	5830.005
7/17/2013 13:43	20.471	5830.002
7/17/2013 13:44	20.472	5830.009
7/17/2013 13:45	20.475	5830.004
7/17/2013 13:46	20.475	5830.009
7/17/2013 13:47	20.476	5829.999
7/17/2013 13:48	20.472	5830.002
7/17/2013 13:49	20.473	5829.999
7/17/2013 13:50	20.471	5830.005
7/17/2013 13:51	20.472	5830.005
7/17/2013 13:52	20.475	5830
7/17/2013 13:53	20.474	5830.002
7/17/2013 13:54	20.471	5830.002
7/17/2013 13:55	20.475	5830
7/17/2013 13:56	20.472	5830.002
7/17/2013 13:57	20.473	5830.004
7/17/2013 13:58	20.475	5830.003
7/17/2013 13:59	20.471	5830
7/17/2013 14:00	20.473	5830.003
7/17/2013 14:01	20.47	5830.001
7/17/2013 14:02	20.472	5830.001
7/17/2013 14:03	20.471	5830.003
7/17/2013 14:04	20.471	5830.006
7/17/2013 14:05	20.473	5830.004
7/17/2013 14:06	20.471	5829.998
7/17/2013 14:07	20.471	5830.007
7/17/2013 14:08	20.47	5830
7/17/2013 14:09	20.471	5829.998
7/17/2013 14:10	20.472	5830.002
7/17/2013 14:11	20.471	5830.004
7/17/2013 14:12	20.467	5830.004
7/17/2013 14:13	20.472	5830.002
7/17/2013 14:14	20.471	5829.999
7/17/2013 14:15	20.47	5830.002
7/17/2013 14:16	20.47	5830.006
7/17/2013 14:17	20.47	5829.999
7/17/2013 14:18	20.47	5830.003
7/17/2013 14:19	20.469	5830.004
7/17/2013 14:20	20.466	5830
7/17/2013 14:21	20.466	5830.003
7/17/2013 14:22	20.468	5830.005
7/17/2013 14:23	20.466	5830.01
7/17/2013 14:24	20.464	5830.003
7/17/2013 14:25	20.465	5830.007
7/17/2013 14:26	20.463	5830.013
7/17/2013 14:27	20.463	5830.008
7/17/2013 14:28	20.464	5830.008
7/17/2013 14:29	20.46	5830.014
7/17/2013 14:30	20.462	5830.009
7/17/2013 14:31	20.462	5830.002
7/17/2013 14:32	20.463	5830.003
7/17/2013 14:33	20.461	5830.009
7/17/2013 14:34	20.459	5830.009
7/17/2013 14:35	20.46	5830.01
7/17/2013 14:36	20.462	5830.012
7/17/2013 14:37	20.462	5830.002
7/17/2013 14:38	20.459	5830.009
7/17/2013 14:39	20.46	5830.012
7/17/2013 14:40	20.458	5830.003
7/17/2013 14:41	20.457	5830.013
7/17/2013 14:42	20.457	5830.006
7/17/2013 14:43	20.46	5830.01
7/17/2013 14:44	20.458	5830.003
7/17/2013 14:45	20.458	5830
7/17/2013 14:46	20.46	5830.012
7/17/2013 14:47	20.46	5830.01
7/17/2013 14:48	20.459	5830.005
7/17/2013 14:49	20.458	5830.012
7/17/2013 14:50	20.456	5830.005
7/17/2013 14:51	20.455	5830.004
7/17/2013 14:52	20.454	5830.01
7/17/2013 14:53	20.453	5830.011
7/17/2013 14:54	20.456	5830.006
7/17/2013 14:55	20.454	5830.005
7/17/2013 14:56	20.455	5830.003
7/17/2013 14:57	20.456	5830.001
7/17/2013 14:58	20.457	5830.015
7/17/2013 14:59	20.455	5830.011
7/17/2013 15:00	20.452	5830.008
7/17/2013 15:01	20.454	5830.008
7/17/2013 15:02	20.456	5830.009
7/17/2013 15:03	20.454	5830.012
7/17/2013 15:04	20.452	5830.001
7/17/2013 15:05	20.45	5830.01
7/17/2013 15:06	20.452	5830.003
7/17/2013 15:07	20.454	5830.013
7/17/2013 15:08	20.455	5830.002
7/17/2013 15:09	20.454	5830.008
7/17/2013 15:10	20.457	5830.003
7/17/2013 15:11	20.456	5830.008
7/17/2013 15:12	20.455	5830.008
7/17/2013 15:13	20.456	5830.006
7/17/2013 15:14	20.453	5829.999
7/17/2013 15:15	20.453	5830
7/17/2013 15:16	20.457	5830.004
7/17/2013 15:17	20.455	5830.012
7/17/2013 15:18	20.455	5830.002
7/17/2013 15:19	20.455	5830.004
7/17/2013 15:20	20.454	5830.014
7/17/2013 15:21	20.456	5830.002
7/17/2013 15:22	20.458	5830.014
7/17/2013 15:23	20.455	5830.002
7/17/2013 15:24	20.458	5830.003
7/17/2013 15:25	20.458	5830.003
7/17/2013 15:26	20.455	5830.004
7/17/2013 15:27	20.454	5830.001
7/17/2013 15:28	20.457	5830.002
7/17/2013 15:29	20.453	5830.003
7/17/2013 15:30	20.454	5830.006
7/17/2013 15:31	20.452	5830.003
7/17/2013 15:32	20.452	5830.004
7/17/2013 15:33	20.454	5830
7/17/2013 15:34	20.454	5830.004
7/17/2013 15:35	20.455	5830.001
7/17/2013 15:36	20.455	5830.004
7/17/2013 15:37	20.456	5830.002
7/17/2013 15:38	20.455	5830.005
7/17/2013 15:39	20.457	5830.004
7/17/2013 15:40	20.454	5830.006
7/17/2013 15:41	20.453	5830.001
7/17/2013 15:42	20.456	5830.009
7/17/2013 15:43	20.456	5830.003
7/17/2013 15:44	20.454	5830.008
7/17/2013 15:45	20.453	5830.005
7/17/2013 15:46	20.452	5830.006
7/17/2013 15:47	20.452	5830.001
7/17/2013 15:48	20.449	5830.002
7/17/2013 15:49	20.45	5830
7/17/2013 15:50	20.448	5829.999
7/17/2013 15:51	20.448	5830.007
7/17/2013 15:52	20.449	5830.002
7/17/2013 15:53	20.449	5830.011
7/17/2013 15:54	20.449	5829.999
7/17/2013 15:55	20.452	5830.004
7/17/2013 15:56	20.449	5830
7/17/2013 15:57	20.447	5830.006
7/17/2013 15:58	20.448	5830.005
7/17/2013 15:59	20.448	5830.006
7/17/2013 16:00	20.448	5830.004
7/17/2013 16:01	20.451	5830.005
7/17/2013 16:02	20.448	5830.006
7/17/2013 16:03	20.45	5830.005
7/17/2013 16:04	20.45	5830.001
7/17/2013 16:05	20.455	5830
7/17/2013 16:06	20.452	5830.002
7/17/2013 16:07	20.45	5829.999
7/17/2013 16:08	20.451	5830.001
7/17/2013 16:09	20.453	5830.004
7/17/2013 16:10	20.453	5830.006
7/17/2013 16:11	20.451	5830.002
7/17/2013 16:12	20.449	5830.003
7/17/2013 16:13	20.451	5830.002
7/17/2013 16:14	20.448	5830.008
7/17/2013 16:15	20.451	5830
7/17/2013 16:16	20.447	5830.005
7/17/2013 16:17	20.447	5830
7/17/2013 16:18	20.447	5830.004
7/17/2013 16:19	20.446	5830.003
7/17/2013 16:20	20.447	5830.003
7/17/2013 16:21	20.448	5830.002
7/17/2013 16:22	20.448	5830.008
7/17/2013 16:23	20.451	5830.003
7/17/2013 16:24	20.449	5830.002
7/17/2013 16:25	20.448	5830.005
7/17/2013 16:26	20.449	5830.002
7/17/2013 16:27	20.452	5830
7/17/2013 16:28	20.449	5829.999
7/17/2013 16:29	20.449	5830.003
7/17/2013 16:30	20.447	5830.005
7/17/2013 16:31	20.448	5830.007
7/17/2013 16:32	20.447	5829.999
7/17/2013 16:33	20.448	5830.005
7/17/2013 16:34	20.447	5830.004
7/17/2013 16:35	20.449	5830.002
7/17/2013 16:36	20.446	5830.003
7/17/2013 16:37	20.447	5830
7/17/2013 16:38	20.448	5830.008
7/17/2013 16:39	20.447	5830
7/17/2013 16:40	20.442	5830.008
7/17/2013 16:41	20.445	5830.001
7/17/2013 16:42	20.443	5830.008
7/17/2013 16:43	20.445	5830.002
7/17/2013 16:44	20.445	5830.005
7/17/2013 16:45	20.446	5830
7/17/2013 16:46	20.449	5830.008
7/17/2013 16:47	20.446	5830.003
7/17/2013 16:48	20.447	5830.005
7/17/2013 16:49	20.446	5830.001
7/17/2013 16:50	20.447	5830.001
7/17/2013 16:51	20.447	5830
7/17/2013 16:52	20.445	5830.001
7/17/2013 16:53	20.444	5830.008
7/17/2013 16:54	20.445	5830
7/17/2013 16:55	20.443	5830.008
7/17/2013 16:56	20.443	5830.003
7/17/2013 16:57	20.446	5830.003
7/17/2013 16:58	20.445	5830.003
7/17/2013 16:59	20.446	5830.004
7/17/2013 17:00	20.445	5830
7/17/2013 17:01	20.445	5830.003
7/17/2013 17:02	20.447	5829.999
7/17/2013 17:03	20.447	5830.003
7/17/2013 17:04	20.444	5830.008
7/17/2013 17:05	20.444	5829.999
7/17/2013 17:06	20.445	5830.005
7/17/2013 17:07	20.442	5830
7/17/2013 17:08	20.44	5830.005
7/17/2013 17:09	20.437	5830.002
7/17/2013 17:10	20.439	5830.002
7/17/2013 17:11	20.441	5830.009
7/17/2013 17:12	20.438	5830.001
7/17/2013 17:13	20.44	5830.008
7/17/2013 17:14	20.44	5830
7/17/2013 17:15	20.442	5830.001
7/17/2013 17:16	20.44	5830.003
7/17/2013 17:17	20.443	5830.004
7/17/2013 17:18	20.438	5830.007
7/17/2013 17:19	20.437	5830.002
7/17/2013 17:20	20.436	5830.001
7/17/2013 17:21	20.437	5830.008
7/17/2013 17:22	20.435	5830.006
7/17/2013 17:23	20.435	5830.005
7/17/2013 17:24	20.434	5830.002
7/17/2013 17:25	20.434	5830.001
7/17/2013 17:26	20.436	5830.003
7/17/2013 17:27	20.434	5830.003
7/17/2013 17:28	20.434	5830.002
7/17/2013 17:29	20.434	5830.001
7/17/2013 17:30	20.436	5830.007
7/17/2013 17:31	20.43	5829.998
7/17/2013 17:32	20.436	5830.005
7/17/2013 17:33	20.431	5829.999
7/17/2013 17:34	20.432	5830.002
7/17/2013 17:35	20.432	5830.004
7/17/2013 17:36	20.431	5830
7/17/2013 17:37	20.433	5830.001
7/17/2013 17:38	20.433	5830.007
7/17/2013 17:39	20.432	5830.003
7/17/2013 17:40	20.433	5830.006
7/17/2013 17:41	20.434	5830.005
7/17/2013 17:42	20.431	5830.004
7/17/2013 17:43	20.431	5830.006
7/17/2013 17:44	20.431	5830.004
7/17/2013 17:45	20.432	5830.005
7/17/2013 17:46	20.434	5830.012
7/17/2013 17:47	20.432	5830.002
7/17/2013 17:48	20.432	5830.005
7/17/2013 17:49	20.433	5830.002
7/17/2013 17:50	20.432	5830.001
7/17/2013 17:51	20.432	5830.009
7/17/2013 17:52	20.43	5830.003
7/17/2013 17:53	20.433	5830.001
7/17/2013 17:54	20.433	5830.003
7/17/2013 17:55	20.432	5830.003
7/17/2013 17:56	20.429	5829.998
7/17/2013 17:57	20.43	5830.003
7/17/2013 17:58	20.43	5830
7/17/2013 17:59	20.429	5830.002
7/17/2013 18:00	20.429	5830.001
7/17/2013 18:01	20.429	5830.004
7/17/2013 18:02	20.427	5830.008
7/17/2013 18:03	20.428	5830.007
7/17/2013 18:04	20.428	5830.003
7/17/2013 18:05	20.428	5830.008
7/17/2013 18:06	20.423	5830.005
7/17/2013 18:07	20.426	5830.004
7/17/2013 18:08	20.425	5830.013
7/17/2013 18:09	20.426	5830.007
7/17/2013 18:10	20.428	5830.007
7/17/2013 18:11	20.428	5830.005
7/17/2013 18:12	20.43	5830.006
7/17/2013 18:13	20.425	5830.008
7/17/2013 18:14	20.428	5830.008
7/17/2013 18:15	20.424	5830.003
7/17/2013 18:16	20.428	5830.007
7/17/2013 18:17	20.427	5830.002
7/17/2013 18:18	20.425	5830.005
7/17/2013 18:19	20.426	5830.005
7/17/2013 18:20	20.425	5830.006
7/17/2013 18:21	20.426	5830.008
7/17/2013 18:22	20.425	5830.005
7/17/2013 18:23	20.428	5830.006
7/17/2013 18:24	20.427	5830.005
7/17/2013 18:25	20.426	5830.006
7/17/2013 18:26	20.425	5830.001
7/17/2013 18:27	20.427	5830.005
7/17/2013 18:28	20.428	5830
7/17/2013 18:29	20.425	5830.007
7/17/2013 18:30	20.428	5830.003
7/17/2013 18:31	20.427	5830.002
7/17/2013 18:32	20.426	5830.004
7/17/2013 18:33	20.426	5829.997
7/17/2013 18:34	20.426	5830.002
7/17/2013 18:35	20.428	5830.002

7/17/2013 18:36	20.424	5830
7/17/2013 18:37	20.426	5830.008
7/17/2013 18:38	20.425	5830.012
7/17/2013 18:39	20.425	5830.005
7/17/2013 18:40	20.428	5830.002
7/17/2013 18:41	20.425	5830.008
7/17/2013 18:42	20.427	5830.006
7/17/2013 18:43	20.427	5830.001
7/17/2013 18:44	20.426	5830.006
7/17/2013 18:45	20.426	5830.005
7/17/2013 18:46	20.423	5830.006
7/17/2013 18:47	20.427	5830.008
7/17/2013 18:48	20.426	5830.002
7/17/2013 18:49	20.427	5830.003
7/17/2013 18:50	20.429	5830.005
7/17/2013 18:51	20.432	5830.007
7/17/2013 18:52	20.429	5830.007
7/17/2013 18:53	20.43	5830.003
7/17/2013 18:54	20.43	5830.005
7/17/2013 18:55	20.43	5830.005
7/17/2013 18:56	20.427	5830.002
7/17/2013 18:57	20.427	5830.006
7/17/2013 18:58	20.431	5830.006
7/17/2013 18:59	20.429	5830.007
7/17/2013 19:00	20.43	5830.001
7/17/2013 19:01	20.429	5830.006
7/17/2013 19:02	20.431	5830.006
7/17/2013 19:03	20.433	5830.001
7/17/2013 19:04	20.433	5830.005
7/17/2013 19:05	20.434	5830.005
7/17/2013 19:06	20.432	5830.011
7/17/2013 19:07	20.432	5830
7/17/2013 19:08	20.433	5830.006
7/17/2013 19:09	20.435	5830.005
7/17/2013 19:10	20.432	5830.001
7/17/2013 19:11	20.433	5830.01
7/17/2013 19:12	20.433	5830.001
7/17/2013 19:13	20.435	5830.011
7/17/2013 19:14	20.431	5830.006
7/17/2013 19:15	20.432	5830
7/17/2013 19:16	20.433	5830.005
7/17/2013 19:17	20.431	5830.01
7/17/2013 19:18	20.436	5830
7/17/2013 19:19	20.435	5830.006
7/17/2013 19:20	20.435	5830.006
7/17/2013 19:21	20.435	5830.009
7/17/2013 19:22	20.434	5830.007
7/17/2013 19:23	20.434	5830.004
7/17/2013 19:24	20.432	5830.009
7/17/2013 19:25	20.432	5830.006
7/17/2013 19:26	20.433	5830.006
7/17/2013 19:27	20.431	5830.005
7/17/2013 19:28	20.433	5830.003
7/17/2013 19:29	20.436	5830.005
7/17/2013 19:30	20.43	5830.003
7/17/2013 19:31	20.434	5830.005
7/17/2013 19:32	20.433	5830.007
7/17/2013 19:33	20.435	5830.007
7/17/2013 19:34	20.438	5830.007
7/17/2013 19:35	20.436	5830.001
7/17/2013 19:36	20.437	5830.008
7/17/2013 19:37	20.44	5830.009
7/17/2013 19:38	20.438	5830.002
7/17/2013 19:39	20.438	5830.008
7/17/2013 19:40	20.442	5830.008
7/17/2013 19:41	20.442	5830.004
7/17/2013 19:42	20.446	5830.002
7/17/2013 19:43	20.442	5830.009
7/17/2013 19:44	20.442	5830.006
7/17/2013 19:45	20.446	5830.006
7/17/2013 19:46	20.446	5830.003
7/17/2013 19:47	20.447	5830.003
7/17/2013 19:48	20.446	5830.006
7/17/2013 19:49	20.447	5830.003
7/17/2013 19:50	20.447	5830.005
7/17/2013 19:51	20.447	5830.005
7/17/2013 19:52	20.449	5830.002
7/17/2013 19:53	20.447	5830.002
7/17/2013 19:54	20.448	5830.003
7/17/2013 19:55	20.452	5830.008
7/17/2013 19:56	20.448	5830.005
7/17/2013 19:57	20.452	5830.001
7/17/2013 19:58	20.448	5830.002
7/17/2013 19:59	20.449	5830.003
7/17/2013 20:00	20.448	5830.009
7/17/2013 20:01	20.447	5830.001
7/17/2013 20:02	20.448	5830.005
7/17/2013 20:03	20.447	5830.006
7/17/2013 20:04	20.45	5830.002
7/17/2013 20:05	20.45	5830.001
7/17/2013 20:06	20.449	5830.001
7/17/2013 20:07	20.447	5830.004
7/17/2013 20:08	20.451	5830.003
7/17/2013 20:09	20.451	5830.001
7/17/2013 20:10	20.448	5830.004
7/17/2013 20:11	20.448	5830.006
7/17/2013 20:12	20.453	5830.005
7/17/2013 20:13	20.455	5830.002
7/17/2013 20:14	20.449	5830
7/17/2013 20:15	20.453	5830.008
7/17/2013 20:16	20.449	5829.998
7/17/2013 20:17	20.45	5829.999
7/17/2013 20:18	20.452	5830.003
7/17/2013 20:19	20.448	5830.001
7/17/2013 20:20	20.451	5829.999
7/17/2013 20:21	20.453	5830.001
7/17/2013 20:22	20.451	5830.006
7/17/2013 20:23	20.452	5830.007
7/17/2013 20:24	20.451	5830.006
7/17/2013 20:25	20.452	5830.003
7/17/2013 20:26	20.449	5830.002
7/17/2013 20:27	20.451	5830
7/17/2013 20:28	20.451	5830.002
7/17/2013 20:29	20.452	5830.002
7/17/2013 20:30	20.455	5830.005
7/17/2013 20:31	20.453	5830.005
7/17/2013 20:32	20.456	5830.006
7/17/2013 20:33	20.455	5829.999
7/17/2013 20:34	20.457	5830.002
7/17/2013 20:35	20.455	5830.006
7/17/2013 20:36	20.457	5830.002
7/17/2013 20:37	20.458	5830
7/17/2013 20:38	20.452	5830.002
7/17/2013 20:39	20.46	5830.005
7/17/2013 20:40	20.455	5830
7/17/2013 20:41	20.455	5830.009
7/17/2013 20:42	20.457	5830.012
7/17/2013 20:43	20.456	5830.002
7/17/2013 20:44	20.458	5829.999
7/17/2013 20:45	20.457	5830.006
7/17/2013 20:46	20.457	5830.007
7/17/2013 20:47	20.459	5829.997
7/17/2013 20:48	20.459	5830.005
7/17/2013 20:49	20.459	5830.003
7/17/2013 20:50	20.46	5830
7/17/2013 20:51	20.458	5830.003
7/17/2013 20:52	20.459	5830.006
7/17/2013 20:53	20.46	5830.003
7/17/2013 20:54	20.46	5830.002
7/17/2013 20:55	20.461	5830.005
7/17/2013 20:56	20.463	5829.998
7/17/2013 20:57	20.462	5830.004
7/17/2013 20:58	20.463	5830.005
7/17/2013 20:59	20.467	5830.001
7/17/2013 21:00	20.465	5830
7/17/2013 21:01	20.461	5830.005
7/17/2013 21:02	20.466	5830.003
7/17/2013 21:03	20.464	5830.002
7/17/2013 21:04	20.466	5830.001
7/17/2013 21:05	20.466	5830.005
7/17/2013 21:06	20.463	5829.999
7/17/2013 21:07	20.467	5830.001
7/17/2013 21:08	20.468	5830.007
7/17/2013 21:09	20.467	5830.003
7/17/2013 21:10	20.469	5830.006
7/17/2013 21:11	20.468	5830.012
7/17/2013 21:12	20.47	5830.008
7/17/2013 21:13	20.468	5829.998
7/17/2013 21:14	20.47	5830.002
7/17/2013 21:15	20.47	5830
7/17/2013 21:16	20.468	5830.009
7/17/2013 21:17	20.47	5830.005
7/17/2013 21:18	20.469	5830.012
7/17/2013 21:19	20.469	5830
7/17/2013 21:20	20.469	5830.013
7/17/2013 21:21	20.47	5830.007
7/17/2013 21:22	20.47	5830.005
7/17/2013 21:23	20.471	5830.011
7/17/2013 21:24	20.472	5830.001
7/17/2013 21:25	20.474	5830.009
7/17/2013 21:26	20.473	5830.002
7/17/2013 21:27	20.475	5830.005
7/17/2013 21:28	20.477	5830.008
7/17/2013 21:29	20.477	5830.004
7/17/2013 21:30	20.476	5829.998
7/17/2013 21:31	20.474	5830.007
7/17/2013 21:32	20.478	5830.004
7/17/2013 21:33	20.479	5830
7/17/2013 21:34	20.48	5830.005
7/17/2013 21:35	20.479	5830
7/17/2013 21:36	20.48	5829.998
7/17/2013 21:37	20.48	5830.005
7/17/2013 21:38	20.481	5830.01
7/17/2013 21:39	20.481	5830
7/17/2013 21:40	20.483	5830.006
7/17/2013 21:41	20.483	5830.002
7/17/2013 21:42	20.483	5830
7/17/2013 21:43	20.488	5830.004
7/17/2013 21:44	20.484	5830.005
7/17/2013 21:45	20.484	5829.996
7/17/2013 21:46	20.485	5830
7/17/2013 21:47	20.484	5830.007
7/17/2013 21:48	20.487	5830.002
7/17/2013 21:49	20.487	5830
7/17/2013 21:50	20.487	5830.002
7/17/2013 21:51	20.485	5830.006
7/17/2013 21:52	20.487	5830
7/17/2013 21:53	20.489	5830.002
7/17/2013 21:54	20.487	5830.001
7/17/2013 21:55	20.489	5830.004
7/17/2013 21:56	20.487	5830
7/17/2013 21:57	20.489	5830.009
7/17/2013 21:58	20.491	5830.006
7/17/2013 21:59	20.488	5830.006
7/17/2013 22:00	20.487	5830.001
7/17/2013 22:01	20.485	5830.003
7/17/2013 22:02	20.489	5830.011
7/17/2013 22:03	20.488	5830.001
7/17/2013 22:04	20.493	5830.001
7/17/2013 22:05	20.488	5829.997
7/17/2013 22:06	20.489	5830.008
7/17/2013 22:07	20.491	5830.004
7/17/2013 22:08	20.489	5830.001
7/17/2013 22:09	20.489	5830.002
7/17/2013 22:10	20.489	5830.001
7/17/2013 22:11	20.489	5830.008
7/17/2013 22:12	20.492	5830.002
7/17/2013 22:13	20.491	5830
7/17/2013 22:14	20.491	5830.001
7/17/2013 22:15	20.494	5830.003
7/17/2013 22:16	20.491	5830
7/17/2013 22:17	20.491	5830.003
7/17/2013 22:18	20.494	5829.999
7/17/2013 22:19	20.49	5830.002
7/17/2013 22:20	20.49	5830.003
7/17/2013 22:21	20.493	5830.002
7/17/2013 22:22	20.491	5830
7/17/2013 22:23	20.49	5830.001
7/17/2013 22:24	20.487	5830
7/17/2013 22:25	20.489	5830.008
7/17/2013 22:26	20.489	5830.005
7/17/2013 22:27	20.489	5830.009
7/17/2013 22:28	20.488	5830.008
7/17/2013 22:29	20.492	5830.009
7/17/2013 22:30	20.491	5830.01
7/17/2013 22:31	20.491	5830.007
7/17/2013 22:32	20.493	5830.006
7/17/2013 22:33	20.49	5830.007
7/17/2013 22:34	20.491	5830.01
7/17/2013 22:35	20.493	5830.009
7/17/2013 22:36	20.491	5830.007
7/17/2013 22:37	20.491	5830.003
7/17/2013 22:38	20.491	5830.007
7/17/2013 22:39	20.492	5830.01
7/17/2013 22:40	20.495	5830.005
7/17/2013 22:41	20.495	5829.998
7/17/2013 22:42	20.495	5830
7/17/2013 22:43	20.494	5830.008
7/17/2013 22:44	20.496	5830.005
7/17/2013 22:45	20.493	5830.008
7/17/2013 22:46	20.494	5830.007
7/17/2013 22:47	20.493	5830.01
7/17/2013 22:48	20.494	5830.012
7/17/2013 22:49	20.495	5830.008
7/17/2013 22:50	20.494	5830.008
7/17/2013 22:51	20.495	5830.005
7/17/2013 22:52	20.494	5830.01
7/17/2013 22:53	20.494	5830.003
7/17/2013 22:54	20.495	5830.007
7/17/2013 22:55	20.492	5830.007
7/17/2013 22:56	20.492	5830.008
7/17/2013 22:57	20.491	5830.014
7/17/2013 22:58	20.495	5830.01
7/17/2013 22:59	20.496	5830.004
7/17/2013 23:00	20.493	5829.999
7/17/2013 23:01	20.491	5830.009
7/17/2013 23:02	20.492	5830.007
7/17/2013 23:03	20.491	5830.005
7/17/2013 23:04	20.494	5830.009
7/17/2013 23:05	20.492	5830.006
7/17/2013 23:06	20.495	5830.01
7/17/2013 23:07	20.493	5830.008
7/17/2013 23:08	20.49	5830.013
7/17/2013 23:09	20.498	5830.008
7/17/2013 23:10	20.491	5830.01
7/17/2013 23:11	20.497	5830.008
7/17/2013 23:12	20.493	5830.009
7/17/2013 23:13	20.493	5830.002
7/17/2013 23:14	20.495	5830.005
7/17/2013 23:15	20.496	5830.004
7/17/2013 23:16	20.492	5830.009
7/17/2013 23:17	20.493	5830.008
7/17/2013 23:18	20.494	5830.013
7/17/2013 23:19	20.495	5830.001
7/17/2013 23:20	20.495	5830.001
7/17/2013 23:21	20.494	5830.004
7/17/2013 23:22	20.498	5830.007
7/17/2013 23:23	20.495	5830.008
7/17/2013 23:24	20.493	5829.997
7/17/2013 23:25	20.492	5830
7/17/2013 23:26	20.492	5830.003
7/17/2013 23:27	20.495	5830.003
7/17/2013 23:28	20.491	5830
7/17/2013 23:29	20.491	5830.001
7/17/2013 23:30	20.493	5830.009
7/17/2013 23:31	20.492	5830.009
7/17/2013 23:32	20.489	5830.003
7/17/2013 23:33	20.49	5829.998
7/17/2013 23:34	20.493	5830
7/17/2013 23:35	20.489	5830.001
7/17/2013 23:36	20.491	5830.01
7/17/2013 23:37	20.492	5830.003
7/17/2013 23:38	20.493	5830.002
7/17/2013 23:39	20.493	5830
7/17/2013 23:40	20.492	5830.008
7/17/2013 23:41	20.49	5829.997
7/17/2013 23:42	20.492	5830.002
7/17/2013 23:43	20.494	5829.999
7/17/2013 23:44	20.495	5830.006
7/17/2013 23:45	20.493	5829.999
7/17/2013 23:46	20.493	5830.003
7/17/2013 23:47	20.491	5830.015
7/17/2013 23:48	20.488	5830.006
7/17/2013 23:49	20.491	5829.999
7/17/2013 23:50	20.493	5830.003
7/17/2013 23:51	20.493	5830.009
7/17/2013 23:52	20.494	5830.007
7/17/2013 23:53	20.492	5829.999
7/17/2013 23:54	20.493	5829.999
7/17/2013 23:55	20.493	5830
7/17/2013 23:56	20.49	5830.003
7/17/2013 23:57	20.489	5830
7/17/2013 23:58	20.491	5830
7/17/2013 23:59	20.491	5830.004
7/18/2013 0:00	20.489	5830.006
7/18/2013 0:01	20.492	5830.004
7/18/2013 0:02	20.489	5829.998
7/18/2013 0:03	20.49	5830.009
7/18/2013 0:04	20.488	5830.005
7/18/2013 0:05	20.488	5830.012
7/18/2013 0:06	20.489	5830
7/18/2013 0:07	20.491	5830.007
7/18/2013 0:08	20.491	5830
7/18/2013 0:09	20.49	5830.003
7/18/2013 0:10	20.492	5830.012
7/18/2013 0:11	20.492	5830.009
7/18/2013 0:12	20.49	5830.009
7/18/2013 0:13	20.491	5830.01
7/18/2013 0:14	20.493	5830.007
7/18/2013 0:15	20.492	5830.005
7/18/2013 0:16	20.49	5830.009
7/18/2013 0:17	20.491	5830.008
7/18/2013 0:18	20.491	5830
7/18/2013 0:19	20.492	5830.003
7/18/2013 0:20	20.495	5830.002
7/18/2013 0:21	20.491	5830.004
7/18/2013 0:22	20.493	5830.001
7/18/2013 0:23	20.494	5830.004
7/18/2013 0:24	20.495	5830.002
7/18/2013 0:25	20.494	5830.008
7/18/2013 0:26	20.492	5830.012
7/18/2013 0:27	20.494	5830.011
7/18/2013 0:28	20.495	5830.01
7/18/2013 0:29	20.495	5829.998
7/18/2013 0:30	20.495	5830.008
7/18/2013 0:31	20.494	5830.009
7/18/2013 0:32	20.497	5830.013
7/18/2013 0:33	20.496	5830.003
7/18/2013 0:34	20.492	5830.002
7/18/2013 0:35	20.495	5830.008
7/18/2013 0:36	20.496	5830.01
7/18/2013 0:37	20.497	5830.009
7/18/2013 0:38	20.496	5830.004
7/18/2013 0:39	20.494	5830
7/18/2013 0:40	20.496	5830.013
7/18/2013 0:41	20.495	5830.009
7/18/2013 0:42	20.496	5830.011
7/18/2013 0:43	20.497	5830.008
7/18/2013 0:44	20.495	5830.005
7/18/2013 0:45	20.496	5830.012
7/18/2013 0:46	20.497	5830.013
7/18/2013 0:47	20.496	5830.014
7/18/2013 0:48	20.499	5830
7/18/2013 0:49	20.498	5829.998
7/18/2013 0:50	20.501	5830
7/18/2013 0:51	20.496	5830.014
7/18/2013 0:52	20.498	5830.006
7/18/2013 0:53	20.498	5830.009
7/18/2013 0:54	20.5	5830.007
7/18/2013 0:55	20.497	5830.009
7/18/2013 0:56	20.495	5830.016
7/18/2013 0:57	20.496	5830.018
7/18/2013 0:58	20.496	5830.015
7/18/2013 0:59	20.495	5830.015
7/18/2013 1:00	20.493	5830.014

7/18/2013 1:01	20.494	5830.012
7/18/2013 1:02	20.491	5830.017
7/18/2013 1:03	20.493	5830.007
7/18/2013 1:04	20.493	5830.015
7/18/2013 1:05	20.493	5830.019
7/18/2013 1:06	20.495	5830.019
7/18/2013 1:07	20.491	5830.007
7/18/2013 1:08	20.495	5830.015
7/18/2013 1:09	20.492	5830.012
7/18/2013 1:10	20.495	5830.021
7/18/2013 1:11	20.495	5830.018
7/18/2013 1:12	20.492	5830.017
7/18/2013 1:13	20.494	5830.015
7/18/2013 1:14	20.489	5830.021
7/18/2013 1:15	20.492	5830.02
7/18/2013 1:16	20.49	5830.018
7/18/2013 1:17	20.491	5830.017
7/18/2013 1:18	20.489	5830.016
7/18/2013 1:19	20.487	5830.01
7/18/2013 1:20	20.487	5830.014
7/18/2013 1:21	20.487	5830.021
7/18/2013 1:22	20.488	5830.019
7/18/2013 1:23	20.487	5830.014
7/18/2013 1:24	20.487	5830.014
7/18/2013 1:25	20.485	5830.011
7/18/2013 1:26	20.488	5830.011
7/18/2013 1:27	20.488	5830.007
7/18/2013 1:28	20.487	5830.008
7/18/2013 1:29	20.489	5830.011
7/18/2013 1:30	20.489	5830.013
7/18/2013 1:31	20.487	5830.022
7/18/2013 1:32	20.487	5830.015
7/18/2013 1:33	20.487	5830.012
7/18/2013 1:34	20.489	5830.01
7/18/2013 1:35	20.486	5830.007
7/18/2013 1:36	20.488	5830.012
7/18/2013 1:37	20.486	5830.012
7/18/2013 1:38	20.486	5830.014
7/18/2013 1:39	20.489	5830.01
7/18/2013 1:40	20.487	5830.011
7/18/2013 1:41	20.487	5830.008
7/18/2013 1:42	20.487	5830.009
7/18/2013 1:43	20.488	5830.006
7/18/2013 1:44	20.484	5830.013
7/18/2013 1:45	20.484	5830.018
7/18/2013 1:46	20.487	5830.008
7/18/2013 1:47	20.486	5830.007
7/18/2013 1:48	20.485	5830.007
7/18/2013 1:49	20.485	5830.005
7/18/2013 1:50	20.484	5830.01
7/18/2013 1:51	20.485	5830.01
7/18/2013 1:52	20.484	5830.011
7/18/2013 1:53	20.484	5830.014
7/18/2013 1:54	20.485	5830.006
7/18/2013 1:55	20.482	5830.008
7/18/2013 1:56	20.484	5830.01
7/18/2013 1:57	20.486	5830.007
7/18/2013 1:58	20.488	5830.012
7/18/2013 1:59	20.485	5830.013
7/18/2013 2:00	20.486	5830.009
7/18/2013 2:01	20.484	5830.014
7/18/2013 2:02	20.487	5830.012
7/18/2013 2:03	20.485	5830.01
7/18/2013 2:04	20.487	5830.008
7/18/2013 2:05	20.482	5830.008
7/18/2013 2:06	20.485	5830.009
7/18/2013 2:07	20.484	5830.009
7/18/2013 2:08	20.482	5830.014
7/18/2013 2:09	20.481	5830.014
7/18/2013 2:10	20.482	5830.013
7/18/2013 2:11	20.482	5830.016
7/18/2013 2:12	20.481	5830.009
7/18/2013 2:13	20.483	5830.019
7/18/2013 2:14	20.48	5830.008
7/18/2013 2:15	20.483	5830.01
7/18/2013 2:16	20.481	5830.011
7/18/2013 2:17	20.48	5830.01
7/18/2013 2:18	20.482	5830.015
7/18/2013 2:19	20.481	5830.013
7/18/2013 2:20	20.482	5830.015
7/18/2013 2:21	20.479	5830.012
7/18/2013 2:22	20.481	5830.014
7/18/2013 2:23	20.48	5830.011
7/18/2013 2:24	20.481	5830.017
7/18/2013 2:25	20.48	5830.021
7/18/2013 2:26	20.48	5830.015
7/18/2013 2:27	20.479	5830.014
7/18/2013 2:28	20.481	5830.01
7/18/2013 2:29	20.479	5830.014
7/18/2013 2:30	20.476	5830.015
7/18/2013 2:31	20.48	5830.008
7/18/2013 2:32	20.479	5830.021
7/18/2013 2:33	20.476	5830.013
7/18/2013 2:34	20.482	5830.02
7/18/2013 2:35	20.481	5830.019
7/18/2013 2:36	20.476	5830.018
7/18/2013 2:37	20.477	5830.011
7/18/2013 2:38	20.478	5830.011
7/18/2013 2:39	20.475	5830.017
7/18/2013 2:40	20.475	5830.009
7/18/2013 2:41	20.474	5830.02
7/18/2013 2:42	20.473	5830.016
7/18/2013 2:43	20.471	5830.022
7/18/2013 2:44	20.474	5830.011
7/18/2013 2:45	20.475	5830.019
7/18/2013 2:46	20.474	5830.015
7/18/2013 2:47	20.47	5830.017
7/18/2013 2:48	20.471	5830.017
7/18/2013 2:49	20.472	5830.012
7/18/2013 2:50	20.47	5830.012
7/18/2013 2:51	20.47	5830.023
7/18/2013 2:52	20.468	5830.011
7/18/2013 2:53	20.464	5830.012
7/18/2013 2:54	20.464	5830.008
7/18/2013 2:55	20.464	5830.014
7/18/2013 2:56	20.464	5830.019
7/18/2013 2:57	20.464	5830.018
7/18/2013 2:58	20.462	5830.016
7/18/2013 2:59	20.463	5830.014
7/18/2013 3:00	20.46	5830.018
7/18/2013 3:01	20.458	5830.016
7/18/2013 3:02	20.463	5830.015
7/18/2013 3:03	20.461	5830.018
7/18/2013 3:04	20.46	5830.015
7/18/2013 3:05	20.462	5830.015
7/18/2013 3:06	20.461	5830.008
7/18/2013 3:07	20.462	5830.019
7/18/2013 3:08	20.461	5830.013
7/18/2013 3:09	20.46	5830.011
7/18/2013 3:10	20.459	5830.017
7/18/2013 3:11	20.463	5830.01
7/18/2013 3:12	20.458	5830.016
7/18/2013 3:13	20.46	5830.008
7/18/2013 3:14	20.457	5830.008
7/18/2013 3:15	20.458	5830.017
7/18/2013 3:16	20.46	5830.017
7/18/2013 3:17	20.46	5830.017
7/18/2013 3:18	20.464	5830.011
7/18/2013 3:19	20.461	5830.013
7/18/2013 3:20	20.461	5830.013
7/18/2013 3:21	20.46	5830.012
7/18/2013 3:22	20.458	5830.012
7/18/2013 3:23	20.46	5830.008
7/18/2013 3:24	20.46	5830.017
7/18/2013 3:25	20.46	5830.015
7/18/2013 3:26	20.46	5830.012
7/18/2013 3:27	20.46	5830.011
7/18/2013 3:28	20.457	5830.015
7/18/2013 3:29	20.456	5830.013
7/18/2013 3:30	20.459	5830.012
7/18/2013 3:31	20.458	5830.007
7/18/2013 3:32	20.46	5830.007
7/18/2013 3:33	20.458	5830.007
7/18/2013 3:34	20.459	5830.009
7/18/2013 3:35	20.459	5830.008
7/18/2013 3:36	20.459	5830.008
7/18/2013 3:37	20.456	5830.007
7/18/2013 3:38	20.456	5830.009
7/18/2013 3:39	20.46	5830.01
7/18/2013 3:40	20.458	5830.01
7/18/2013 3:41	20.459	5830.009
7/18/2013 3:42	20.459	5830.014
7/18/2013 3:43	20.46	5830.014
7/18/2013 3:44	20.46	5830.013
7/18/2013 3:45	20.459	5830.012
7/18/2013 3:46	20.46	5830.011
7/18/2013 3:47	20.458	5830.009
7/18/2013 3:48	20.459	5830.009
7/18/2013 3:49	20.454	5830.01
7/18/2013 3:50	20.455	5830.012
7/18/2013 3:51	20.453	5830.013
7/18/2013 3:52	20.455	5830.011
7/18/2013 3:53	20.455	5830.009
7/18/2013 3:54	20.455	5830.008
7/18/2013 3:55	20.455	5830.009
7/18/2013 3:56	20.454	5830.006
7/18/2013 3:57	20.454	5830.009
7/18/2013 3:58	20.456	5830.003
7/18/2013 3:59	20.455	5830.009
7/18/2013 4:00	20.454	5830.011
7/18/2013 4:01	20.453	5830.011
7/18/2013 4:02	20.456	5830.01
7/18/2013 4:03	20.452	5830.01
7/18/2013 4:04	20.453	5830.012
7/18/2013 4:05	20.452	5830.011
7/18/2013 4:06	20.456	5830.014
7/18/2013 4:07	20.455	5830.01
7/18/2013 4:08	20.456	5830.013
7/18/2013 4:09	20.455	5830.018
7/18/2013 4:10	20.455	5830.014
7/18/2013 4:11	20.454	5830.011
7/18/2013 4:12	20.453	5830.012
7/18/2013 4:13	20.454	5830.011
7/18/2013 4:14	20.457	5830.009
7/18/2013 4:15	20.455	5830.013
7/18/2013 4:16	20.456	5830.012
7/18/2013 4:17	20.455	5830.014
7/18/2013 4:18	20.455	5830.01
7/18/2013 4:19	20.456	5830.016
7/18/2013 4:20	20.454	5830.013
7/18/2013 4:21	20.456	5830.011
7/18/2013 4:22	20.451	5830.008
7/18/2013 4:23	20.453	5830.014
7/18/2013 4:24	20.455	5830.019
7/18/2013 4:25	20.452	5830.013
7/18/2013 4:26	20.454	5830.016
7/18/2013 4:27	20.452	5830.016
7/18/2013 4:28	20.451	5830.021
7/18/2013 4:29	20.453	5830.017
7/18/2013 4:30	20.452	5830.015
7/18/2013 4:31	20.454	5830.012
7/18/2013 4:32	20.453	5830.015
7/18/2013 4:33	20.454	5830.017
7/18/2013 4:34	20.454	5830.015
7/18/2013 4:35	20.454	5830.013
7/18/2013 4:36	20.454	5830.014
7/18/2013 4:37	20.453	5830.014
7/18/2013 4:38	20.456	5830.022
7/18/2013 4:39	20.455	5830.01
7/18/2013 4:40	20.455	5830.012
7/18/2013 4:41	20.454	5830.007
7/18/2013 4:42	20.455	5830.006
7/18/2013 4:43	20.452	5830.009
7/18/2013 4:44	20.454	5830.018
7/18/2013 4:45	20.455	5830.019
7/18/2013 4:46	20.455	5830.006
7/18/2013 4:47	20.455	5830.008
7/18/2013 4:48	20.455	5830.009
7/18/2013 4:49	20.457	5830.012
7/18/2013 4:50	20.455	5830.015
7/18/2013 4:51	20.454	5830.007
7/18/2013 4:52	20.458	5830.017
7/18/2013 4:53	20.457	5830.014
7/18/2013 4:54	20.457	5830.016
7/18/2013 4:55	20.454	5830.013
7/18/2013 4:56	20.457	5830.016
7/18/2013 4:57	20.456	5830.008
7/18/2013 4:58	20.457	5830.008
7/18/2013 4:59	20.458	5830.008
7/18/2013 5:00	20.455	5830.01
7/18/2013 5:01	20.458	5830.008
7/18/2013 5:02	20.456	5830.007
7/18/2013 5:03	20.458	5830.01
7/18/2013 5:04	20.454	5830.012
7/18/2013 5:05	20.457	5830.018
7/18/2013 5:06	20.455	5830.012
7/18/2013 5:07	20.456	5830.013
7/18/2013 5:08	20.456	5830.008
7/18/2013 5:09	20.458	5830.01
7/18/2013 5:10	20.456	5830.011
7/18/2013 5:11	20.458	5830.01
7/18/2013 5:12	20.456	5830.009
7/18/2013 5:13	20.455	5830.021
7/18/2013 5:14	20.459	5830.011
7/18/2013 5:15	20.457	5830.017
7/18/2013 5:16	20.457	5830.021
7/18/2013 5:17	20.459	5830.02
7/18/2013 5:18	20.458	5830.013
7/18/2013 5:19	20.457	5830.013
7/18/2013 5:20	20.458	5830.021
7/18/2013 5:21	20.458	5830.012
7/18/2013 5:22	20.46	5830.009
7/18/2013 5:23	20.457	5830.02
7/18/2013 5:24	20.457	5830.012
7/18/2013 5:25	20.46	5830.012
7/18/2013 5:26	20.458	5830.015
7/18/2013 5:27	20.458	5830.012
7/18/2013 5:28	20.46	5830.013
7/18/2013 5:29	20.459	5830.008
7/18/2013 5:30	20.459	5830.013
7/18/2013 5:31	20.46	5830.017
7/18/2013 5:32	20.459	5830.01
7/18/2013 5:33	20.458	5830.013
7/18/2013 5:34	20.461	5830.021
7/18/2013 5:35	20.458	5830.016
7/18/2013 5:36	20.459	5830.017
7/18/2013 5:37	20.461	5830.014
7/18/2013 5:38	20.46	5830.015
7/18/2013 5:39	20.459	5830.013
7/18/2013 5:40	20.459	5830.013
7/18/2013 5:41	20.461	5830.013
7/18/2013 5:42	20.462	5830.012
7/18/2013 5:43	20.459	5830.014
7/18/2013 5:44	20.46	5830.012
7/18/2013 5:45	20.461	5830.016
7/18/2013 5:46	20.46	5830.015
7/18/2013 5:47	20.461	5830.013
7/18/2013 5:48	20.458	5830.015
7/18/2013 5:49	20.462	5830.017
7/18/2013 5:50	20.461	5830.017
7/18/2013 5:51	20.46	5830.013
7/18/2013 5:52	20.462	5830.012
7/18/2013 5:53	20.461	5830.016
7/18/2013 5:54	20.461	5830.018
7/18/2013 5:55	20.461	5830.018
7/18/2013 5:56	20.462	5830.015
7/18/2013 5:57	20.462	5830.012
7/18/2013 5:58	20.462	5830.012
7/18/2013 5:59	20.461	5830.015
7/18/2013 6:00	20.46	5830.013
7/18/2013 6:01	20.462	5830.011
7/18/2013 6:02	20.462	5830.017
7/18/2013 6:03	20.462	5830.017
7/18/2013 6:04	20.463	5830.012
7/18/2013 6:05	20.463	5830.015
7/18/2013 6:06	20.464	5830.015
7/18/2013 6:07	20.462	5830.013
7/18/2013 6:08	20.459	5830.011
7/18/2013 6:09	20.462	5830.011
7/18/2013 6:10	20.46	5830.013
7/18/2013 6:11	20.464	5830.008
7/18/2013 6:12	20.463	5830.011
7/18/2013 6:13	20.462	5830.009
7/18/2013 6:14	20.46	5830.009
7/18/2013 6:15	20.462	5830.013
7/18/2013 6:16	20.461	5830.011
7/18/2013 6:17	20.461	5830.012
7/18/2013 6:18	20.461	5830.013
7/18/2013 6:19	20.458	5830.014
7/18/2013 6:20	20.46	5830.013
7/18/2013 6:21	20.462	5830.015
7/18/2013 6:22	20.462	5830.013
7/18/2013 6:23	20.461	5830.016
7/18/2013 6:24	20.464	5830.018
7/18/2013 6:25	20.465	5830.012
7/18/2013 6:26	20.459	5830.009
7/18/2013 6:27	20.462	5830.018
7/18/2013 6:28	20.461	5830.012
7/18/2013 6:29	20.462	5830.021
7/18/2013 6:30	20.462	5830.015
7/18/2013 6:31	20.464	5830.012
7/18/2013 6:32	20.46	5830.018
7/18/2013 6:33	20.461	5830.015
7/18/2013 6:34	20.464	5830.011
7/18/2013 6:35	20.463	5830.01
7/18/2013 6:36	20.461	5830.011
7/18/2013 6:37	20.464	5830.017
7/18/2013 6:38	20.466	5830.015
7/18/2013 6:39	20.465	5830.017
7/18/2013 6:40	20.465	5830.013
7/18/2013 6:41	20.462	5830.012
7/18/2013 6:42	20.462	5830.018
7/18/2013 6:43	20.465	5830.02
7/18/2013 6:44	20.464	5830.012
7/18/2013 6:45	20.465	5830.012
7/18/2013 6:46	20.462	5830.013
7/18/2013 6:47	20.463	5830.014
7/18/2013 6:48	20.461	5830.021
7/18/2013 6:49	20.459	5830.012
7/18/2013 6:50	20.46	5830.015
7/18/2013 6:51	20.459	5830.014
7/18/2013 6:52	20.46	5830.012
7/18/2013 6:53	20.463	5830.006
7/18/2013 6:54	20.46	5830.008
7/18/2013 6:55	20.461	5830.007
7/18/2013 6:56	20.462	5830.016
7/18/2013 6:57	20.463	5830.01
7/18/2013 6:58	20.463	5830.004
7/18/2013 6:59	20.462	5830.008
7/18/2013 7:00	20.465	5830.015
7/18/2013 7:01	20.462	5830.019
7/18/2013 7:02	20.459	5830.014
7/18/2013 7:03	20.462	5830.01
7/18/2013 7:04	20.464	5830.014
7/18/2013 7:05	20.461	5830.015
7/18/2013 7:06	20.462	5830.015
7/18/2013 7:07	20.461	5830.01
7/18/2013 7:08	20.462	5830.007
7/18/2013 7:09	20.458	5830.019
7/18/2013 7:10	20.459	5830.009
7/18/2013 7:11	20.459	5830.01
7/18/2013 7:12	20.458	5830.015
7/18/2013 7:13	20.459	5830.017
7/18/2013 7:14	20.461	5830.009
7/18/2013 7:15	20.458	5830.008
7/18/2013 7:16	20.461	5830.015
7/18/2013 7:17	20.458	5830.008
7/18/2013 7:18	20.46	5830.015
7/18/2013 7:19	20.459	5830.011
7/18/2013 7:20	20.461	5830.018
7/18/2013 7:21	20.457	5830.009
7/18/2013 7:22	20.462	5830.02
7/18/2013 7:23	20.46	5830.009
7/18/2013 7:24	20.46	5830.017
7/18/2013 7:25	20.456	5830.013

7/18/2013 7:26	20.459	5830.015
7/18/2013 7:27	20.46	5830.015
7/18/2013 7:28	20.46	5830.013
7/18/2013 7:29	20.458	5830.01
7/18/2013 7:30	20.459	5830.015
7/18/2013 7:31	20.458	5830.012
7/18/2013 7:32	20.457	5830.023
7/18/2013 7:33	20.459	5830.011
7/18/2013 7:34	20.455	5830.014
7/18/2013 7:35	20.459	5830.01
7/18/2013 7:36	20.456	5830.01
7/18/2013 7:37	20.461	5830.01
7/18/2013 7:38	20.459	5830.012
7/18/2013 7:39	20.461	5830.011
7/18/2013 7:40	20.458	5830.015
7/18/2013 7:41	20.46	5830.011
7/18/2013 7:42	20.461	5830.009
7/18/2013 7:43	20.459	5830.009
7/18/2013 7:44	20.459	5830.012
7/18/2013 7:45	20.46	5830.012
7/18/2013 7:46	20.459	5830.009
7/18/2013 7:47	20.459	5830.008
7/18/2013 7:48	20.457	5830.008
7/18/2013 7:49	20.46	5830.011
7/18/2013 7:50	20.456	5830.01
7/18/2013 7:51	20.458	5830.011
7/18/2013 7:52	20.459	5830.011
7/18/2013 7:53	20.458	5830.012
7/18/2013 7:54	20.46	5830.012
7/18/2013 7:55	20.458	5830.009
7/18/2013 7:56	20.458	5830.009
7/18/2013 7:57	20.461	5830.012
7/18/2013 7:58	20.461	5830.016
7/18/2013 7:59	20.459	5830.015
7/18/2013 8:00	20.461	5830.013
7/18/2013 8:01	20.462	5830.013
7/18/2013 8:02	20.46	5830.012
7/18/2013 8:03	20.463	5830.011
7/18/2013 8:04	20.458	5830.01
7/18/2013 8:05	20.46	5830.011
7/18/2013 8:06	20.461	5830.013
7/18/2013 8:07	20.461	5830.01
7/18/2013 8:08	20.461	5830.011
7/18/2013 8:09	20.46	5830.014
7/18/2013 8:10	20.46	5830.01
7/18/2013 8:11	20.464	5830.01
7/18/2013 8:12	20.462	5830.011
7/18/2013 8:13	20.459	5830.009
7/18/2013 8:14	20.459	5830.01
7/18/2013 8:15	20.459	5830.008
7/18/2013 8:16	20.46	5830.011
7/18/2013 8:17	20.458	5830.013
7/18/2013 8:18	20.458	5830.011
7/18/2013 8:19	20.461	5830.013
7/18/2013 8:20	20.461	5830.013
7/18/2013 8:21	20.463	5830.009
7/18/2013 8:22	20.462	5830.011
7/18/2013 8:23	20.461	5830.013
7/18/2013 8:24	20.46	5830.012
7/18/2013 8:25	20.46	5830.015
7/18/2013 8:26	20.461	5830.009
7/18/2013 8:27	20.459	5830.009
7/18/2013 8:28	20.462	5830.007
7/18/2013 8:29	20.459	5830.01
7/18/2013 8:30	20.461	5830.02
7/18/2013 8:31	20.459	5830.015
7/18/2013 8:32	20.46	5830.011
7/18/2013 8:33	20.46	5830.009
7/18/2013 8:34	20.46	5830.011
7/18/2013 8:35	20.459	5830.011
7/18/2013 8:36	20.458	5830.013
7/18/2013 8:37	20.458	5830.021
7/18/2013 8:38	20.457	5830.014
7/18/2013 8:39	20.458	5830.013
7/18/2013 8:40	20.459	5830.021
7/18/2013 8:41	20.454	5830.014
7/18/2013 8:42	20.458	5830.014
7/18/2013 8:43	20.457	5830.012
7/18/2013 8:44	20.458	5830.012
7/18/2013 8:45	20.458	5830.017
7/18/2013 8:46	20.457	5830.013
7/18/2013 8:47	20.457	5830.016
7/18/2013 8:48	20.456	5830.018
7/18/2013 8:49	20.455	5830.008
7/18/2013 8:50	20.455	5830.011
7/18/2013 8:51	20.457	5830.009
7/18/2013 8:52	20.455	5830.018
7/18/2013 8:53	20.457	5830.006
7/18/2013 8:54	20.456	5830.014
7/18/2013 8:55	20.458	5830.012
7/18/2013 8:56	20.461	5830.011
7/18/2013 8:57	20.458	5830.018
7/18/2013 8:58	20.457	5830.017
7/18/2013 8:59	20.46	5830.012
7/18/2013 9:00	20.454	5830.022
7/18/2013 9:01	20.456	5830.024
7/18/2013 9:02	20.458	5830.014
7/18/2013 9:03	20.456	5830.014
7/18/2013 9:04	20.455	5830.013
7/18/2013 9:05	20.455	5830.021
7/18/2013 9:06	20.457	5830.015
7/18/2013 9:07	20.455	5830.022
7/18/2013 9:08	20.455	5830.019
7/18/2013 9:09	20.454	5830.022
7/18/2013 9:10	20.455	5830.025
7/18/2013 9:11	20.453	5830.014
7/18/2013 9:12	20.456	5830.013
7/18/2013 9:13	20.456	5830.013
7/18/2013 9:14	20.453	5830.013
7/18/2013 9:15	20.453	5830.014
7/18/2013 9:16	20.452	5830.021
7/18/2013 9:17	20.457	5830.014
7/18/2013 9:18	20.456	5830.02
7/18/2013 9:19	20.455	5830.012
7/18/2013 9:20	20.455	5830.01
7/18/2013 9:21	20.456	5830.014
7/18/2013 9:22	20.454	5830.02
7/18/2013 9:23	20.454	5830.012
7/18/2013 9:24	20.456	5830.015
7/18/2013 9:25	20.452	5830.017
7/18/2013 9:26	20.454	5830.013
7/18/2013 9:27	20.453	5830.017
7/18/2013 9:28	20.453	5830.017
7/18/2013 9:29	20.454	5830.019
7/18/2013 9:30	20.455	5830.013
7/18/2013 9:31	20.455	5830.013
7/18/2013 9:32	20.454	5830.013
7/18/2013 9:33	20.451	5830.012
7/18/2013 9:34	20.452	5830.011
7/18/2013 9:35	20.452	5830.015
7/18/2013 9:36	20.452	5830.013
7/18/2013 9:37	20.452	5830.011
7/18/2013 9:38	20.452	5830.013
7/18/2013 9:39	20.45	5830.014
7/18/2013 9:40	20.449	5830.011
7/18/2013 9:41	20.449	5830.013
7/18/2013 9:42	20.45	5830.011
7/18/2013 9:43	20.45	5830.017
7/18/2013 9:44	20.448	5830.014
7/18/2013 9:45	20.447	5830.018
7/18/2013 9:46	20.447	5830.015
7/18/2013 9:47	20.45	5830.016
7/18/2013 9:48	20.447	5830.018
7/18/2013 9:49	20.446	5830.014
7/18/2013 9:50	20.445	5830.016
7/18/2013 9:51	20.444	5830.019
7/18/2013 9:52	20.442	5830.012
7/18/2013 9:53	20.443	5830.016
7/18/2013 9:54	20.442	5830.017
7/18/2013 9:55	20.445	5830.014
7/18/2013 9:56	20.445	5830.012
7/18/2013 9:57	20.445	5830.017
7/18/2013 9:58	20.44	5830.014
7/18/2013 9:59	20.442	5830.013
7/18/2013 10:00	20.44	5830.016
7/18/2013 10:01	20.441	5830.012
7/18/2013 10:02	20.442	5830.014
7/18/2013 10:03	20.44	5830.012
7/18/2013 10:04	20.44	5830.011
7/18/2013 10:05	20.441	5830.01
7/18/2013 10:06	20.44	5830.011
7/18/2013 10:07	20.44	5830.011
7/18/2013 10:08	20.437	5830.013
7/18/2013 10:09	20.437	5830.013
7/18/2013 10:10	20.436	5830.011
7/18/2013 10:11	20.437	5830.014
7/18/2013 10:12	20.437	5830.014
7/18/2013 10:13	20.435	5830.018
7/18/2013 10:14	20.436	5830.012
7/18/2013 10:15	20.436	5830.013
7/18/2013 10:16	20.434	5830.016
7/18/2013 10:17	20.436	5830.012
7/18/2013 10:18	20.438	5830.015
7/18/2013 10:19	20.435	5830.011
7/18/2013 10:20	20.435	5830.011
7/18/2013 10:21	20.436	5830.016
7/18/2013 10:22	20.432	5830.013
7/18/2013 10:23	20.434	5830.016
7/18/2013 10:24	20.434	5830.011
7/18/2013 10:25	20.436	5830.015
7/18/2013 10:26	20.434	5830.021
7/18/2013 10:27	20.433	5830.018
7/18/2013 10:28	20.436	5830.013
7/18/2013 10:29	20.436	5830.015
7/18/2013 10:30	20.435	5830.014
7/18/2013 10:31	20.435	5830.012
7/18/2013 10:32	20.436	5830.009
7/18/2013 10:33	20.436	5830.019
7/18/2013 10:34	20.435	5830.012
7/18/2013 10:35	20.435	5830.016
7/18/2013 10:36	20.435	5830.012
7/18/2013 10:37	20.43	5830.018
7/18/2013 10:38	20.433	5830.018
7/18/2013 10:39	20.431	5830.015
7/18/2013 10:40	20.427	5830.01
7/18/2013 10:41	20.43	5830.013
7/18/2013 10:42	20.43	5830.015
7/18/2013 10:43	20.431	5830.017
7/18/2013 10:44	20.43	5830.012
7/18/2013 10:45	20.428	5830.02
7/18/2013 10:46	20.432	5830.021
7/18/2013 10:47	20.431	5830.014
7/18/2013 10:48	20.433	5830.013
7/18/2013 10:49	20.429	5830.014
7/18/2013 10:50	20.429	5830.015
7/18/2013 10:51	20.43	5830.024
7/18/2013 10:52	20.432	5830.025
7/18/2013 10:53	20.43	5830.019
7/18/2013 10:54	20.433	5830.016
7/18/2013 10:55	20.429	5830.015
7/18/2013 10:56	20.431	5830.013
7/18/2013 10:57	20.431	5830.017
7/18/2013 10:58	20.431	5830.011
7/18/2013 10:59	20.432	5830.011
7/18/2013 11:00	20.428	5830.012
7/18/2013 11:01	20.43	5830.014
7/18/2013 11:02	20.43	5830.018
7/18/2013 11:03	20.429	5830.02
7/18/2013 11:04	20.427	5830.016
7/18/2013 11:05	20.43	5830.015
7/18/2013 11:06	20.426	5830.014
7/18/2013 11:07	20.431	5830.015
7/18/2013 11:08	20.427	5830.017
7/18/2013 11:09	20.428	5830.021
7/18/2013 11:10	20.429	5830.014
7/18/2013 11:11	20.43	5830.019
7/18/2013 11:12	20.429	5830.02
7/18/2013 11:13	20.432	5830.026
7/18/2013 11:14	20.428	5830.02
7/18/2013 11:15	20.428	5830.022
7/18/2013 11:16	20.428	5830.018
7/18/2013 11:17	20.428	5830.018
7/18/2013 11:18	20.426	5830.015
7/18/2013 11:19	20.427	5830.012
7/18/2013 11:20	20.424	5830.014
7/18/2013 11:21	20.429	5830.012
7/18/2013 11:22	20.427	5830.022
7/18/2013 11:23	20.426	5830.022
7/18/2013 11:24	20.427	5830.014
7/18/2013 11:25	20.426	5830.017
7/18/2013 11:26	20.429	5830.014
7/18/2013 11:27	20.426	5830.018
7/18/2013 11:28	20.425	5830.016
7/18/2013 11:29	20.427	5830.013
7/18/2013 11:30	20.424	5830.016
7/18/2013 11:31	20.422	5830.015
7/18/2013 11:32	20.424	5830.015
7/18/2013 11:33	20.424	5830.017
7/18/2013 11:34	20.425	5830.016
7/18/2013 11:35	20.423	5830.014
7/18/2013 11:36	20.423	5830.017
7/18/2013 11:37	20.423	5830.018
7/18/2013 11:38	20.421	5830.02
7/18/2013 11:39	20.422	5830.018
7/18/2013 11:40	20.422	5830.023
7/18/2013 11:41	20.418	5830.018
7/18/2013 11:42	20.423	5830.021
7/18/2013 11:43	20.422	5830.023
7/18/2013 11:44	20.425	5830.021
7/18/2013 11:45	20.424	5830.021
7/18/2013 11:46	20.424	5830.016
7/18/2013 11:47	20.419	5830.022
7/18/2013 11:48	20.425	5830.019
7/18/2013 11:49	20.422	5830.019
7/18/2013 11:50	20.422	5830.021
7/18/2013 11:51	20.425	5830.022
7/18/2013 11:52	20.422	5830.019
7/18/2013 11:53	20.419	5830.022
7/18/2013 11:54	20.42	5830.018
7/18/2013 11:55	20.422	5830.016
7/18/2013 11:56	20.422	5830.017
7/18/2013 11:57	20.423	5830.015
7/18/2013 11:58	20.422	5830.013
7/18/2013 11:59	20.422	5830.015
7/18/2013 12:00	20.42	5830.017
7/18/2013 12:01	20.422	5830.02
7/18/2013 12:02	20.422	5830.015
7/18/2013 12:03	20.421	5830.015
7/18/2013 12:04	20.419	5830.019
7/18/2013 12:05	20.421	5830.019
7/18/2013 12:06	20.415	5830.021
7/18/2013 12:07	20.417	5830.02
7/18/2013 12:08	20.417	5830.018
7/18/2013 12:09	20.418	5830.021
7/18/2013 12:10	20.414	5830.016
7/18/2013 12:11	20.416	5830.015
7/18/2013 12:12	20.416	5830.02
7/18/2013 12:13	20.415	5830.019
7/18/2013 12:14	20.415	5830.018
7/18/2013 12:15	20.414	5830.016
7/18/2013 12:16	20.414	5830.017
7/18/2013 12:17	20.416	5830.02
7/18/2013 12:18	20.414	5830.02
7/18/2013 12:19	20.414	5830.024
7/18/2013 12:20	20.414	5830.021
7/18/2013 12:21	20.418	5830.018
7/18/2013 12:22	20.416	5830.021
7/18/2013 12:23	20.416	5830.021
7/18/2013 12:24	20.417	5830.022
7/18/2013 12:25	20.414	5830.016
7/18/2013 12:26	20.412	5830.021
7/18/2013 12:27	20.413	5830.021
7/18/2013 12:28	20.409	5830.02
7/18/2013 12:29	20.41	5830.015
7/18/2013 12:30	20.412	5830.017
7/18/2013 12:31	20.415	5830.019
7/18/2013 12:32	20.413	5830.016
7/18/2013 12:33	20.412	5830.018
7/18/2013 12:34	20.415	5830.022
7/18/2013 12:35	20.412	5830.026
7/18/2013 12:36	20.414	5830.021
7/18/2013 12:37	20.413	5830.023
7/18/2013 12:38	20.412	5830.02
7/18/2013 12:39	20.414	5830.019
7/18/2013 12:40	20.415	5830.022
7/18/2013 12:41	20.41	5830.021
7/18/2013 12:42	20.413	5830.018
7/18/2013 12:43	20.415	5830.018
7/18/2013 12:44	20.413	5830.014
7/18/2013 12:45	20.411	5830.018
7/18/2013 12:46	20.411	5830.016
7/18/2013 12:47	20.412	5830.015
7/18/2013 12:48	20.41	5830.018
7/18/2013 12:49	20.412	5830.017
7/18/2013 12:50	20.411	5830.025
7/18/2013 12:51	20.41	5830.015
7/18/2013 12:52	20.409	5830.015
7/18/2013 12:53	20.41	5830.013
7/18/2013 12:54	20.41	5830.016
7/18/2013 12:55	20.41	5830.017
7/18/2013 12:56	20.409	5830.02
7/18/2013 12:57	20.408	5830.018
7/18/2013 12:58	20.413	5830.019
7/18/2013 12:59	20.41	5830.02
7/18/2013 13:00	20.412	5830.022
7/18/2013 13:01	20.412	5830.014
7/18/2013 13:02	20.41	5830.023
7/18/2013 13:03	20.413	5830.017
7/18/2013 13:04	20.41	5830.017
7/18/2013 13:05	20.411	5830.018
7/18/2013 13:06	20.41	5830.02
7/18/2013 13:07	20.413	5830.019
7/18/2013 13:08	20.41	5830.021
7/18/2013 13:09	20.412	5830.018
7/18/2013 13:10	20.41	5830.015
7/18/2013 13:11	20.409	5830.016
7/18/2013 13:12	20.41	5830.017
7/18/2013 13:13	20.411	5830.02
7/18/2013 13:14	20.41	5830.017
7/18/2013 13:15	20.41	5830.018
7/18/2013 13:16	20.408	5830.021
7/18/2013 13:17	20.409	5830.021
7/18/2013 13:18	20.406	5830.015
7/18/2013 13:19	20.408	5830.014
7/18/2013 13:20	20.407	5830.011
7/18/2013 13:21	20.409	5830.013
7/18/2013 13:22	20.408	5830.017
7/18/2013 13:23	20.406	5830.019
7/18/2013 13:24	20.406	5830.018
7/18/2013 13:25	20.405	5830.018
7/18/2013 13:26	20.406	5830.018
7/18/2013 13:27	20.408	5830.019
7/18/2013 13:28	20.408	5830.017
7/18/2013 13:29	20.405	5830.019
7/18/2013 13:30	20.408	5830.021
7/18/2013 13:31	20.407	5830.021
7/18/2013 13:32	20.407	5830.017
7/18/2013 13:33	20.406	5830.018
7/18/2013 13:34	20.406	5830.015
7/18/2013 13:35	20.405	5830.015
7/18/2013 13:36	20.407	5830.014
7/18/2013 13:37	20.402	5830.013
7/18/2013 13:38	20.403	5830.021
7/18/2013 13:39	20.401	5830.021
7/18/2013 13:40	20.404	5830.019
7/18/2013 13:41	20.404	5830.021
7/18/2013 13:42	20.403	5830.021
7/18/2013 13:43	20.401	5830.022
7/18/2013 13:44	20.405	5830.022
7/18/2013 13:45	20.403	5830.02
7/18/2013 13:46	20.403	5830.017
7/18/2013 13:47	20.401	5830.021
7/18/2013 13:48	20.401	5830.018
7/18/2013 13:49	20.402	5830.019
7/18/2013 13:50	20.405	5830.017

7/18/2013 13:51	20.406	5830.017
7/18/2013 13:52	20.403	5830.017
7/18/2013 13:53	20.401	5830.02
7/18/2013 13:54	20.4	5830.02
7/18/2013 13:55	20.4	5830.02
7/18/2013 13:56	20.4	5830.018
7/18/2013 13:57	20.402	5830.016
7/18/2013 13:58	20.399	5830.017
7/18/2013 13:59	20.399	5830.02
7/18/2013 14:00	20.401	5830.014
7/18/2013 14:01	20.401	5830.018
7/18/2013 14:02	20.402	5830.016
7/18/2013 14:03	20.399	5830.015
7/18/2013 14:04	20.398	5830.02
7/18/2013 14:05	20.395	5830.017
7/18/2013 14:06	20.396	5830.014
7/18/2013 14:07	20.397	5830.016
7/18/2013 14:08	20.396	5830.017
7/18/2013 14:09	20.396	5830.016
7/18/2013 14:10	20.393	5830.016
7/18/2013 14:11	20.397	5830.022
7/18/2013 14:12	20.395	5830.014
7/18/2013 14:13	20.393	5830.017
7/18/2013 14:14	20.398	5830.018
7/18/2013 14:15	20.394	5830.018
7/18/2013 14:16	20.397	5830.017
7/18/2013 14:17	20.396	5830.021
7/18/2013 14:18	20.393	5830.021
7/18/2013 14:19	20.397	5830.021
7/18/2013 14:20	20.394	5830.02
7/18/2013 14:21	20.395	5830.023
7/18/2013 14:22	20.395	5830.022
7/18/2013 14:23	20.398	5830.021
7/18/2013 14:24	20.395	5830.018
7/18/2013 14:25	20.398	5830.017
7/18/2013 14:26	20.394	5830.016
7/18/2013 14:27	20.395	5830.02
7/18/2013 14:28	20.393	5830.02
7/18/2013 14:29	20.394	5830.019
7/18/2013 14:30	20.397	5830.02
7/18/2013 14:31	20.39	5830.02
7/18/2013 14:32	20.394	5830.018
7/18/2013 14:33	20.389	5830.02
7/18/2013 14:34	20.392	5830.026
7/18/2013 14:35	20.391	5830.022
7/18/2013 14:36	20.39	5830.019
7/18/2013 14:37	20.39	5830.017
7/18/2013 14:38	20.389	5830.019
7/18/2013 14:39	20.389	5830.018
7/18/2013 14:40	20.388	5830.02
7/18/2013 14:41	20.389	5830.019
7/18/2013 14:42	20.388	5830.019
7/18/2013 14:43	20.392	5830.02
7/18/2013 14:44	20.389	5830.023
7/18/2013 14:45	20.386	5830.018
7/18/2013 14:46	20.386	5830.02
7/18/2013 14:47	20.385	5830.019
7/18/2013 14:48	20.387	5830.017
7/18/2013 14:49	20.387	5830.018
7/18/2013 14:50	20.386	5830.021
7/18/2013 14:51	20.389	5830.023
7/18/2013 14:52	20.39	5830.022
7/18/2013 14:53	20.384	5830.023
7/18/2013 14:54	20.386	5830.022
7/18/2013 14:55	20.384	5830.023
7/18/2013 14:56	20.383	5830.021
7/18/2013 14:57	20.387	5830.025
7/18/2013 14:58	20.384	5830.021
7/18/2013 14:59	20.386	5830.021
7/18/2013 15:00	20.386	5830.018
7/18/2013 15:01	20.385	5830.021
7/18/2013 15:02	20.383	5830.023
7/18/2013 15:03	20.383	5830.021
7/18/2013 15:04	20.383	5830.019
7/18/2013 15:05	20.388	5830.016
7/18/2013 15:06	20.385	5830.015
7/18/2013 15:07	20.385	5830.025
7/18/2013 15:08	20.384	5830.018
7/18/2013 15:09	20.382	5830.023
7/18/2013 15:10	20.38	5830.027
7/18/2013 15:11	20.384	5830.02
7/18/2013 15:12	20.379	5830.022
7/18/2013 15:13	20.385	5830.02
7/18/2013 15:14	20.381	5830.02
7/18/2013 15:15	20.384	5830.022
7/18/2013 15:16	20.382	5830.027
7/18/2013 15:17	20.382	5830.026
7/18/2013 15:18	20.381	5830.026
7/18/2013 15:19	20.381	5830.025
7/18/2013 15:20	20.383	5830.026
7/18/2013 15:21	20.382	5830.025
7/18/2013 15:22	20.38	5830.027
7/18/2013 15:23	20.38	5830.024
7/18/2013 15:24	20.38	5830.021
7/18/2013 15:25	20.381	5830.019
7/18/2013 15:26	20.382	5830.023
7/18/2013 15:27	20.38	5830.022
7/18/2013 15:28	20.381	5830.025
7/18/2013 15:29	20.383	5830.022
7/18/2013 15:30	20.38	5830.023
7/18/2013 15:31	20.382	5830.025
7/18/2013 15:32	20.38	5830.024
7/18/2013 15:33	20.383	5830.021
7/18/2013 15:34	20.38	5830.024
7/18/2013 15:35	20.382	5830.022
7/18/2013 15:36	20.38	5830.024
7/18/2013 15:37	20.38	5830.029
7/18/2013 15:38	20.378	5830.028
7/18/2013 15:39	20.376	5830.023
7/18/2013 15:40	20.377	5830.026
7/18/2013 15:41	20.379	5830.025
7/18/2013 15:42	20.378	5830.029
7/18/2013 15:43	20.379	5830.023
7/18/2013 15:44	20.381	5830.025
7/18/2013 15:45	20.377	5830.022
7/18/2013 15:46	20.381	5830.026
7/18/2013 15:47	20.377	5830.023
7/18/2013 15:48	20.376	5830.025
7/18/2013 15:49	20.375	5830.026
7/18/2013 15:50	20.374	5830.022
7/18/2013 15:51	20.371	5830.025
7/18/2013 15:52	20.374	5830.022
7/18/2013 15:53	20.371	5830.025
7/18/2013 15:54	20.374	5830.027
7/18/2013 15:55	20.372	5830.021
7/18/2013 15:56	20.374	5830.022
7/18/2013 15:57	20.374	5830.02
7/18/2013 15:58	20.373	5830.021
7/18/2013 15:59	20.372	5830.021
7/18/2013 16:00	20.371	5830.021
7/18/2013 16:01	20.373	5830.021
7/18/2013 16:02	20.373	5830.022
7/18/2013 16:03	20.374	5830.017
7/18/2013 16:04	20.373	5830.021
7/18/2013 16:05	20.373	5830.016
7/18/2013 16:06	20.373	5830.02
7/18/2013 16:07	20.369	5830.018
7/18/2013 16:08	20.373	5830.018
7/18/2013 16:09	20.374	5830.022
7/18/2013 16:10	20.371	5830.019
7/18/2013 16:11	20.373	5830.02
7/18/2013 16:12	20.373	5830.02
7/18/2013 16:13	20.373	5830.02
7/18/2013 16:14	20.372	5830.019
7/18/2013 16:15	20.371	5830.02
7/18/2013 16:16	20.371	5830.019
7/18/2013 16:17	20.37	5830.021
7/18/2013 16:18	20.367	5830.022
7/18/2013 16:19	20.369	5830.021
7/18/2013 16:20	20.369	5830.018
7/18/2013 16:21	20.37	5830.015
7/18/2013 16:22	20.368	5830.019
7/18/2013 16:23	20.369	5830.02
7/18/2013 16:24	20.373	5830.025
7/18/2013 16:25	20.371	5830.021
7/18/2013 16:26	20.371	5830.023
7/18/2013 16:27	20.368	5830.024
7/18/2013 16:28	20.369	5830.028
7/18/2013 16:29	20.37	5830.021
7/18/2013 16:30	20.369	5830.022
7/18/2013 16:31	20.371	5830.021
7/18/2013 16:32	20.369	5830.026
7/18/2013 16:33	20.367	5830.022
7/18/2013 16:34	20.369	5830.022
7/18/2013 16:35	20.37	5830.026
7/18/2013 16:36	20.37	5830.021
7/18/2013 16:37	20.371	5830.022
7/18/2013 16:38	20.367	5830.024
7/18/2013 16:39	20.367	5830.025
7/18/2013 16:40	20.371	5830.022
7/18/2013 16:41	20.368	5830.022
7/18/2013 16:42	20.368	5830.02
7/18/2013 16:43	20.365	5830.022
7/18/2013 16:44	20.364	5830.025
7/18/2013 16:45	20.365	5830.023
7/18/2013 16:46	20.365	5830.021
7/18/2013 16:47	20.367	5830.024
7/18/2013 16:48	20.367	5830.022
7/18/2013 16:49	20.366	5830.023
7/18/2013 16:50	20.363	5830.027
7/18/2013 16:51	20.373	5830.023
7/18/2013 16:52	20.373	5830.047
7/18/2013 16:53	20.444	5830.042
7/18/2013 16:54	20.408	5830.023
7/18/2013 16:55	20.414	5830.03
7/18/2013 16:56	20.397	5830.024
7/18/2013 16:57	20.382	5830.025
7/18/2013 16:58	20.376	5830.026
7/18/2013 16:59	20.373	5830.023
7/18/2013 17:00	20.367	5830.02
7/18/2013 17:01	20.368	5830.021
7/18/2013 17:02	20.364	5830.023
7/18/2013 17:03	20.366	5830.027
7/18/2013 17:04	20.365	5830.024
7/18/2013 17:05	20.366	5830.024
7/18/2013 17:06	20.362	5830.026
7/18/2013 17:07	20.366	5830.025
7/18/2013 17:08	20.363	5830.027
7/18/2013 17:09	20.363	5830.023
7/18/2013 17:10	20.362	5830.024
7/18/2013 17:11	20.361	5830.021
7/18/2013 17:12	20.359	5830.026
7/18/2013 17:13	20.363	5830.024
7/18/2013 17:14	20.362	5830.022
7/18/2013 17:15	20.36	5830.026
7/18/2013 17:16	20.361	5830.024
7/18/2013 17:17	20.362	5830.024
7/18/2013 17:18	20.362	5830.026
7/18/2013 17:19	20.365	5830.025
7/18/2013 17:20	20.364	5830.024
7/18/2013 17:21	20.364	5830.024
7/18/2013 17:22	20.361	5830.023
7/18/2013 17:23	20.359	5830.022
7/18/2013 17:24	20.36	5830.021
7/18/2013 17:25	20.364	5830.019
7/18/2013 17:26	20.361	5830.021
7/18/2013 17:27	20.362	5830.02
7/18/2013 17:28	20.361	5830.025
7/18/2013 17:29	20.36	5830.02
7/18/2013 17:30	20.362	5830.021
7/18/2013 17:31	20.357	5830.025
7/18/2013 17:32	20.359	5830.025
7/18/2013 17:33	20.36	5830.023
7/18/2013 17:34	20.362	5830.022
7/18/2013 17:35	20.359	5830.027
7/18/2013 17:36	20.36	5830.025
7/18/2013 17:37	20.362	5830.021
7/18/2013 17:38	20.358	5830.021
7/18/2013 17:39	20.359	5830.025
7/18/2013 17:40	20.361	5830.025
7/18/2013 17:41	20.361	5830.021
7/18/2013 17:42	20.359	5830.024
7/18/2013 17:43	20.359	5830.024
7/18/2013 17:44	20.361	5830.023
7/18/2013 17:45	20.359	5830.016
7/18/2013 17:46	20.361	5830.018
7/18/2013 17:47	20.357	5830.022
7/18/2013 17:48	20.36	5830.018
7/18/2013 17:49	20.359	5830.021
7/18/2013 17:50	20.361	5830.02
7/18/2013 17:51	20.357	5830.022
7/18/2013 17:52	20.361	5830.025
7/18/2013 17:53	20.36	5830.025
7/18/2013 17:54	20.364	5830.027
7/18/2013 17:55	20.363	5830.026
7/18/2013 17:56	20.36	5830.024
7/18/2013 17:57	20.361	5830.023
7/18/2013 17:58	20.361	5830.023
7/18/2013 17:59	20.362	5830.022
7/18/2013 18:00	20.361	5830.021
7/18/2013 18:01	20.359	5830.027
7/18/2013 18:02	20.359	5830.021
7/18/2013 18:03	20.36	5830.019
7/18/2013 18:04	20.358	5830.023
7/18/2013 18:05	20.361	5830.02
7/18/2013 18:06	20.361	5830.018
7/18/2013 18:07	20.358	5830.023
7/18/2013 18:08	20.359	5830.023
7/18/2013 18:09	20.362	5830.021
7/18/2013 18:10	20.361	5830.022
7/18/2013 18:11	20.36	5830.021
7/18/2013 18:12	20.361	5830.021
7/18/2013 18:13	20.36	5830.025
7/18/2013 18:14	20.36	5830.026
7/18/2013 18:15	20.361	5830.025
7/18/2013 18:16	20.359	5830.028
7/18/2013 18:17	20.359	5830.022
7/18/2013 18:18	20.36	5830.022
7/18/2013 18:19	20.362	5830.017
7/18/2013 18:20	20.358	5830.019
7/18/2013 18:21	20.36	5830.018
7/18/2013 18:22	20.36	5830.021
7/18/2013 18:23	20.362	5830.024
7/18/2013 18:24	20.36	5830.026
7/18/2013 18:25	20.359	5830.024
7/18/2013 18:26	20.36	5830.02
7/18/2013 18:27	20.36	5830.021
7/18/2013 18:28	20.358	5830.022
7/18/2013 18:29	20.359	5830.022
7/18/2013 18:30	20.359	5830.02
7/18/2013 18:31	20.358	5830.023
7/18/2013 18:32	20.359	5830.026
7/18/2013 18:33	20.36	5830.025
7/18/2013 18:34	20.36	5830.029
7/18/2013 18:35	20.362	5830.029
7/18/2013 18:36	20.361	5830.024
7/18/2013 18:37	20.361	5830.026
7/18/2013 18:38	20.362	5830.024
7/18/2013 18:39	20.362	5830.022
7/18/2013 18:40	20.361	5830.018
7/18/2013 18:41	20.363	5830.021
7/18/2013 18:42	20.363	5830.022
7/18/2013 18:43	20.362	5830.023
7/18/2013 18:44	20.362	5830.026
7/18/2013 18:45	20.363	5830.027
7/18/2013 18:46	20.361	5830.026
7/18/2013 18:47	20.362	5830.023
7/18/2013 18:48	20.363	5830.028
7/18/2013 18:49	20.364	5830.021
7/18/2013 18:50	20.363	5830.023
7/18/2013 18:51	20.363	5830.022
7/18/2013 18:52	20.366	5830.022
7/18/2013 18:53	20.364	5830.023
7/18/2013 18:54	20.363	5830.025
7/18/2013 18:55	20.366	5830.03
7/18/2013 18:56	20.364	5830.027
7/18/2013 18:57	20.362	5830.025
7/18/2013 18:58	20.363	5830.023
7/18/2013 18:59	20.365	5830.021
7/18/2013 19:00	20.363	5830.022
7/18/2013 19:01	20.365	5830.022
7/18/2013 19:02	20.37	5830.022
7/18/2013 19:03	20.364	5830.025
7/18/2013 19:04	20.366	5830.026
7/18/2013 19:05	20.363	5830.021
7/18/2013 19:06	20.366	5830.025
7/18/2013 19:07	20.365	5830.022
7/18/2013 19:08	20.364	5830.023
7/18/2013 19:09	20.366	5830.021
7/18/2013 19:10	20.365	5830.026
7/18/2013 19:11	20.368	5830.022
7/18/2013 19:12	20.368	5830.023
7/18/2013 19:13	20.368	5830.025
7/18/2013 19:14	20.366	5830.025
7/18/2013 19:15	20.366	5830.023
7/18/2013 19:16	20.366	5830.017
7/18/2013 19:17	20.366	5830.019
7/18/2013 19:18	20.367	5830.024
7/18/2013 19:19	20.367	5830.027
7/18/2013 19:20	20.367	5830.023
7/18/2013 19:21	20.366	5830.021
7/18/2013 19:22	20.368	5830.023
7/18/2013 19:23	20.367	5830.02
7/18/2013 19:24	20.369	5830.022
7/18/2013 19:25	20.366	5830.018
7/18/2013 19:26	20.365	5830.021
7/18/2013 19:27	20.369	5830.022
7/18/2013 19:28	20.366	5830.022
7/18/2013 19:29	20.367	5830.023
7/18/2013 19:30	20.368	5830.02
7/18/2013 19:31	20.364	5830.021
7/18/2013 19:32	20.369	5830.024
7/18/2013 19:33	20.364	5830.024
7/18/2013 19:34	20.366	5830.024
7/18/2013 19:35	20.367	5830.022
7/18/2013 19:36	20.366	5830.021
7/18/2013 19:37	20.367	5830.021
7/18/2013 19:38	20.367	5830.021
7/18/2013 19:39	20.365	5830.025
7/18/2013 19:40	20.366	5830.023
7/18/2013 19:41	20.368	5830.027
7/18/2013 19:42	20.368	5830.022
7/18/2013 19:43	20.368	5830.024
7/18/2013 19:44	20.368	5830.02
7/18/2013 19:45	20.369	5830.025
7/18/2013 19:46	20.366	5830.023
7/18/2013 19:47	20.367	5830.023
7/18/2013 19:48	20.367	5830.021
7/18/2013 19:49	20.37	5830.017
7/18/2013 19:50	20.369	5830.019
7/18/2013 19:51	20.369	5830.022
7/18/2013 19:52	20.371	5830.022
7/18/2013 19:53	20.372	5830.025
7/18/2013 19:54	20.371	5830.022
7/18/2013 19:55	20.373	5830.021
7/18/2013 19:56	20.37	5830.018
7/18/2013 19:57	20.374	5830.022
7/18/2013 19:58	20.373	5830.025
7/18/2013 19:59	20.374	5830.025
7/18/2013 20:00	20.375	5830.023
7/18/2013 20:01	20.372	5830.022
7/18/2013 20:02	20.373	5830.017
7/18/2013 20:03	20.376	5830.021
7/18/2013 20:04	20.373	5830.022
7/18/2013 20:05	20.372	5830.023
7/18/2013 20:06	20.374	5830.022
7/18/2013 20:07	20.372	5830.021
7/18/2013 20:08	20.372	5830.023
7/18/2013 20:09	20.372	5830.021
7/18/2013 20:10	20.374	5830.024
7/18/2013 20:11	20.374	5830.025
7/18/2013 20:12	20.372	5830.026
7/18/2013 20:13	20.374	5830.019
7/18/2013 20:14	20.374	5830.021
7/18/2013 20:15	20.374	5830.023

7/18/2013 20:16	20.374	5830.024
7/18/2013 20:17	20.373	5830.023
7/18/2013 20:18	20.374	5830.021
7/18/2013 20:19	20.375	5830.023
7/18/2013 20:20	20.375	5830.023
7/18/2013 20:21	20.374	5830.025
7/18/2013 20:22	20.376	5830.021
7/18/2013 20:23	20.377	5830.021
7/18/2013 20:24	20.376	5830.023
7/18/2013 20:25	20.375	5830.017
7/18/2013 20:26	20.375	5830.02
7/18/2013 20:27	20.372	5830.023
7/18/2013 20:28	20.374	5830.023
7/18/2013 20:29	20.376	5830.027
7/18/2013 20:30	20.373	5830.019
7/18/2013 20:31	20.377	5830.021
7/18/2013 20:32	20.375	5830.024
7/18/2013 20:33	20.374	5830.022
7/18/2013 20:34	20.374	5830.022
7/18/2013 20:35	20.375	5830.021
7/18/2013 20:36	20.377	5830.022
7/18/2013 20:37	20.374	5830.025
7/18/2013 20:38	20.377	5830.024
7/18/2013 20:39	20.376	5830.021
7/18/2013 20:40	20.377	5830.022
7/18/2013 20:41	20.378	5830.023
7/18/2013 20:42	20.377	5830.028
7/18/2013 20:43	20.373	5830.017
7/18/2013 20:44	20.376	5830.025
7/18/2013 20:45	20.374	5830.023
7/18/2013 20:46	20.376	5830.025
7/18/2013 20:47	20.377	5830.021
7/18/2013 20:48	20.376	5830.024
7/18/2013 20:49	20.374	5830.023
7/18/2013 20:50	20.377	5830.019
7/18/2013 20:51	20.376	5830.021
7/18/2013 20:52	20.374	5830.025
7/18/2013 20:53	20.378	5830.029
7/18/2013 20:54	20.378	5830.021
7/18/2013 20:55	20.379	5830.02
7/18/2013 20:56	20.38	5830.026
7/18/2013 20:57	20.381	5830.025
7/18/2013 20:58	20.381	5830.019
7/18/2013 20:59	20.382	5830.023
7/18/2013 21:00	20.379	5830.026
7/18/2013 21:01	20.382	5830.018
7/18/2013 21:02	20.382	5830.022
7/18/2013 21:03	20.382	5830.025
7/18/2013 21:04	20.385	5830.022
7/18/2013 21:05	20.385	5830.017
7/18/2013 21:06	20.384	5830.019
7/18/2013 21:07	20.386	5830.025
7/18/2013 21:08	20.384	5830.02
7/18/2013 21:09	20.386	5830.019
7/18/2013 21:10	20.385	5830.022
7/18/2013 21:11	20.383	5830.022
7/18/2013 21:12	20.386	5830.021
7/18/2013 21:13	20.386	5830.023
7/18/2013 21:14	20.382	5830.021
7/18/2013 21:15	20.385	5830.018
7/18/2013 21:16	20.385	5830.026
7/18/2013 21:17	20.385	5830.027
7/18/2013 21:18	20.383	5830.021
7/18/2013 21:19	20.383	5830.022
7/18/2013 21:20	20.382	5830.024
7/18/2013 21:21	20.384	5830.021
7/18/2013 21:22	20.383	5830.021
7/18/2013 21:23	20.385	5830.023
7/18/2013 21:24	20.384	5830.026
7/18/2013 21:25	20.385	5830.021
7/18/2013 21:26	20.386	5830.017
7/18/2013 21:27	20.385	5830.026
7/18/2013 21:28	20.386	5830.02
7/18/2013 21:29	20.386	5830.022
7/18/2013 21:30	20.387	5830.022
7/18/2013 21:31	20.385	5830.021
7/18/2013 21:32	20.387	5830.018
7/18/2013 21:33	20.388	5830.024
7/18/2013 21:34	20.387	5830.022
7/18/2013 21:35	20.388	5830.021
7/18/2013 21:36	20.387	5830.023
7/18/2013 21:37	20.386	5830.021
7/18/2013 21:38	20.386	5830.017
7/18/2013 21:39	20.386	5830.026
7/18/2013 21:40	20.386	5830.021
7/18/2013 21:41	20.388	5830.021
7/18/2013 21:42	20.387	5830.022
7/18/2013 21:43	20.389	5830.017
7/18/2013 21:44	20.39	5830.021
7/18/2013 21:45	20.388	5830.022
7/18/2013 21:46	20.39	5830.019
7/18/2013 21:47	20.388	5830.023
7/18/2013 21:48	20.391	5830.022
7/18/2013 21:49	20.388	5830.017
7/18/2013 21:50	20.388	5830.021
7/18/2013 21:51	20.388	5830.021
7/18/2013 21:52	20.387	5830.019
7/18/2013 21:53	20.39	5830.022
7/18/2013 21:54	20.389	5830.02
7/18/2013 21:55	20.389	5830.021
7/18/2013 21:56	20.389	5830.026
7/18/2013 21:57	20.392	5830.019
7/18/2013 21:58	20.391	5830.027
7/18/2013 21:59	20.388	5830.021
7/18/2013 22:00	20.391	5830.022
7/18/2013 22:01	20.393	5830.022
7/18/2013 22:02	20.388	5830.017
7/18/2013 22:03	20.391	5830.021
7/18/2013 22:04	20.39	5830.024
7/18/2013 22:05	20.393	5830.021
7/18/2013 22:06	20.389	5830.026
7/18/2013 22:07	20.396	5830.019
7/18/2013 22:08	20.392	5830.02
7/18/2013 22:09	20.394	5830.024
7/18/2013 22:10	20.393	5830.018
7/18/2013 22:11	20.395	5830.022
7/18/2013 22:12	20.396	5830.021
7/18/2013 22:13	20.396	5830.024
7/18/2013 22:14	20.395	5830.024
7/18/2013 22:15	20.393	5830.02
7/18/2013 22:16	20.395	5830.021
7/18/2013 22:17	20.393	5830.019
7/18/2013 22:18	20.394	5830.018
7/18/2013 22:19	20.395	5830.022
7/18/2013 22:20	20.395	5830.015
7/18/2013 22:21	20.396	5830.021
7/18/2013 22:22	20.395	5830.02
7/18/2013 22:23	20.394	5830.018
7/18/2013 22:24	20.397	5830.021
7/18/2013 22:25	20.396	5830.019
7/18/2013 22:26	20.394	5830.022
7/18/2013 22:27	20.394	5830.015
7/18/2013 22:28	20.394	5830.024
7/18/2013 22:29	20.399	5830.021
7/18/2013 22:30	20.396	5830.02
7/18/2013 22:31	20.398	5830.026
7/18/2013 22:32	20.399	5830.021
7/18/2013 22:33	20.396	5830.02
7/18/2013 22:34	20.395	5830.021
7/18/2013 22:35	20.396	5830.017
7/18/2013 22:36	20.396	5830.021
7/18/2013 22:37	20.398	5830.019
7/18/2013 22:38	20.398	5830.019
7/18/2013 22:39	20.394	5830.021
7/18/2013 22:40	20.395	5830.021
7/18/2013 22:41	20.398	5830.021
7/18/2013 22:42	20.398	5830.024
7/18/2013 22:43	20.398	5830.021
7/18/2013 22:44	20.399	5830.021
7/18/2013 22:45	20.398	5830.018
7/18/2013 22:46	20.402	5830.021
7/18/2013 22:47	20.402	5830.022
7/18/2013 22:48	20.401	5830.017
7/18/2013 22:49	20.398	5830.019
7/18/2013 22:50	20.4	5830.023
7/18/2013 22:51	20.397	5830.017
7/18/2013 22:52	20.398	5830.022
7/18/2013 22:53	20.399	5830.019
7/18/2013 22:54	20.398	5830.02
7/18/2013 22:55	20.396	5830.021
7/18/2013 22:56	20.395	5830.015
7/18/2013 22:57	20.396	5830.025
7/18/2013 22:58	20.395	5830.026
7/18/2013 22:59	20.399	5830.02
7/18/2013 23:00	20.398	5830.022
7/18/2013 23:01	20.4	5830.016
7/18/2013 23:02	20.4	5830.022
7/18/2013 23:03	20.395	5830.018
7/18/2013 23:04	20.4	5830.018
7/18/2013 23:05	20.4	5830.022
7/18/2013 23:06	20.399	5830.018
7/18/2013 23:07	20.4	5830.023
7/18/2013 23:08	20.4	5830.021
7/18/2013 23:09	20.399	5830.019
7/18/2013 23:10	20.397	5830.021
7/18/2013 23:11	20.396	5830.016
7/18/2013 23:12	20.398	5830.025
7/18/2013 23:13	20.398	5830.022
7/18/2013 23:14	20.396	5830.018
7/18/2013 23:15	20.395	5830.022
7/18/2013 23:16	20.398	5830.021
7/18/2013 23:17	20.399	5830.023
7/18/2013 23:18	20.396	5830.018
7/18/2013 23:19	20.401	5830.023
7/18/2013 23:20	20.395	5830.025
7/18/2013 23:21	20.396	5830.021
7/18/2013 23:22	20.401	5830.023
7/18/2013 23:23	20.4	5830.018
7/18/2013 23:24	20.397	5830.015
7/18/2013 23:25	20.398	5830.021
7/18/2013 23:26	20.402	5830.019
7/18/2013 23:27	20.399	5830.018
7/18/2013 23:28	20.399	5830.027
7/18/2013 23:29	20.397	5830.013
7/18/2013 23:30	20.397	5830.021
7/18/2013 23:31	20.399	5830.016
7/18/2013 23:32	20.398	5830.016
7/18/2013 23:33	20.394	5830.021
7/18/2013 23:34	20.4	5830.014
7/18/2013 23:35	20.398	5830.021
7/18/2013 23:36	20.398	5830.027
7/18/2013 23:37	20.4	5830.015
7/18/2013 23:38	20.398	5830.021
7/18/2013 23:39	20.401	5830.015
7/18/2013 23:40	20.4	5830.024
7/18/2013 23:41	20.401	5830.018
7/18/2013 23:42	20.401	5830.018
7/18/2013 23:43	20.404	5830.024
7/18/2013 23:44	20.401	5830.019
7/18/2013 23:45	20.404	5830.023
7/18/2013 23:46	20.405	5830.019
7/18/2013 23:47	20.402	5830.017
7/18/2013 23:48	20.403	5830.021
7/18/2013 23:49	20.399	5830.016
7/18/2013 23:50	20.4	5830.025
7/18/2013 23:51	20.404	5830.02
7/18/2013 23:52	20.4	5830.014
7/18/2013 23:53	20.398	5830.02
7/18/2013 23:54	20.402	5830.02
7/18/2013 23:55	20.398	5830.017
7/18/2013 23:56	20.401	5830.02
7/18/2013 23:57	20.401	5830.018
7/18/2013 23:58	20.401	5830.019
7/18/2013 23:59	20.399	5830.022
7/19/2013 0:00	20.399	5830.015
7/19/2013 0:01	20.399	5830.021
7/19/2013 0:02	20.399	5830.019
7/19/2013 0:03	20.403	5830.017
7/19/2013 0:04	20.404	5830.021
7/19/2013 0:05	20.4	5830.023
7/19/2013 0:06	20.401	5830.02
7/19/2013 0:07	20.4	5830.021
7/19/2013 0:08	20.401	5830.014
7/19/2013 0:09	20.401	5830.02
7/19/2013 0:10	20.402	5830.019
7/19/2013 0:11	20.401	5830.016
7/19/2013 0:12	20.402	5830.02
7/19/2013 0:13	20.402	5830.012
7/19/2013 0:14	20.401	5830.021
7/19/2013 0:15	20.4	5830.017
7/19/2013 0:16	20.401	5830.016
7/19/2013 0:17	20.403	5830.021
7/19/2013 0:18	20.401	5830.015
7/19/2013 0:19	20.402	5830.021
7/19/2013 0:20	20.399	5830.017
7/19/2013 0:21	20.402	5830.016
7/19/2013 0:22	20.402	5830.021
7/19/2013 0:23	20.4	5830.017
7/19/2013 0:24	20.403	5830.018
7/19/2013 0:25	20.401	5830.015
7/19/2013 0:26	20.402	5830.019
7/19/2013 0:27	20.401	5830.013
7/19/2013 0:28	20.401	5830.021
7/19/2013 0:29	20.398	5830.02
7/19/2013 0:30	20.4	5830.016
7/19/2013 0:31	20.402	5830.022
7/19/2013 0:32	20.402	5830.014
7/19/2013 0:33	20.401	5830.014
7/19/2013 0:34	20.401	5830.02
7/19/2013 0:35	20.402	5830.018
7/19/2013 0:36	20.4	5830.021
7/19/2013 0:37	20.401	5830.014
7/19/2013 0:38	20.402	5830.018
7/19/2013 0:39	20.402	5830.021
7/19/2013 0:40	20.403	5830.013
7/19/2013 0:41	20.4	5830.016
7/19/2013 0:42	20.403	5830.02
7/19/2013 0:43	20.401	5830.011
7/19/2013 0:44	20.401	5830.017
7/19/2013 0:45	20.4	5830.013
7/19/2013 0:46	20.398	5830.015
7/19/2013 0:47	20.4	5830.018
7/19/2013 0:48	20.4	5830.014
7/19/2013 0:49	20.401	5830.015
7/19/2013 0:50	20.401	5830.018
7/19/2013 0:51	20.398	5830.019
7/19/2013 0:52	20.4	5830.017
7/19/2013 0:53	20.402	5830.014
7/19/2013 0:54	20.404	5830.018
7/19/2013 0:55	20.401	5830.013
7/19/2013 0:56	20.404	5830.021
7/19/2013 0:57	20.405	5830.016
7/19/2013 0:58	20.403	5830.015
7/19/2013 0:59	20.402	5830.02
7/19/2013 1:00	20.401	5830.012
7/19/2013 1:01	20.404	5830.021
7/19/2013 1:02	20.401	5830.016
7/19/2013 1:03	20.402	5830.017
7/19/2013 1:04	20.399	5830.019
7/19/2013 1:05	20.404	5830.011
7/19/2013 1:06	20.402	5830.022
7/19/2013 1:07	20.404	5830.013
7/19/2013 1:08	20.401	5830.018
7/19/2013 1:09	20.403	5830.017
7/19/2013 1:10	20.402	5830.021
7/19/2013 1:11	20.401	5830.016
7/19/2013 1:12	20.402	5830.015
7/19/2013 1:13	20.401	5830.024
7/19/2013 1:14	20.4	5830.018
7/19/2013 1:15	20.399	5830.018
7/19/2013 1:16	20.4	5830.013
7/19/2013 1:17	20.398	5830.02
7/19/2013 1:18	20.399	5830.016
7/19/2013 1:19	20.402	5830.019
7/19/2013 1:20	20.4	5830.014
7/19/2013 1:21	20.401	5830.016
7/19/2013 1:22	20.4	5830.019
7/19/2013 1:23	20.398	5830.017
7/19/2013 1:24	20.398	5830.017
7/19/2013 1:25	20.4	5830.019
7/19/2013 1:26	20.401	5830.016
7/19/2013 1:27	20.398	5830.025
7/19/2013 1:28	20.403	5830.01
7/19/2013 1:29	20.403	5830.019
7/19/2013 1:30	20.401	5830.014
7/19/2013 1:31	20.404	5830.019
7/19/2013 1:32	20.401	5830.016
7/19/2013 1:33	20.401	5830.022
7/19/2013 1:34	20.402	5830.015
7/19/2013 1:35	20.402	5830.021
7/19/2013 1:36	20.402	5830.012
7/19/2013 1:37	20.4	5830.019
7/19/2013 1:38	20.402	5830.017
7/19/2013 1:39	20.404	5830.017
7/19/2013 1:40	20.402	5830.011
7/19/2013 1:41	20.405	5830.01
7/19/2013 1:42	20.403	5830.014
7/19/2013 1:43	20.403	5830.018
7/19/2013 1:44	20.403	5830.017
7/19/2013 1:45	20.4	5830.016
7/19/2013 1:46	20.4	5830.016
7/19/2013 1:47	20.401	5830.014
7/19/2013 1:48	20.4	5830.019
7/19/2013 1:49	20.402	5830.013
7/19/2013 1:50	20.4	5830.018
7/19/2013 1:51	20.398	5830.02
7/19/2013 1:52	20.401	5830.019
7/19/2013 1:53	20.399	5830.018
7/19/2013 1:54	20.4	5830.015
7/19/2013 1:55	20.398	5830.021
7/19/2013 1:56	20.401	5830.014
7/19/2013 1:57	20.399	5830.013
7/19/2013 1:58	20.398	5830.017
7/19/2013 1:59	20.398	5830.01
7/19/2013 2:00	20.399	5830.017
7/19/2013 2:01	20.4	5830.012
7/19/2013 2:02	20.396	5830.018
7/19/2013 2:03	20.399	5830.019
7/19/2013 2:04	20.398	5830.011
7/19/2013 2:05	20.401	5830.014
7/19/2013 2:06	20.4	5830.017
7/19/2013 2:07	20.4	5830.012
7/19/2013 2:08	20.396	5830.018
7/19/2013 2:09	20.4	5830.013
7/19/2013 2:10	20.398	5830.013
7/19/2013 2:11	20.397	5830.017
7/19/2013 2:12	20.399	5830.013
7/19/2013 2:13	20.397	5830.015
7/19/2013 2:14	20.394	5830.017
7/19/2013 2:15	20.394	5830.011
7/19/2013 2:16	20.397	5830.016
7/19/2013 2:17	20.396	5830.016
7/19/2013 2:18	20.394	5830.012
7/19/2013 2:19	20.399	5830.016
7/19/2013 2:20	20.398	5830.016
7/19/2013 2:21	20.397	5830.014
7/19/2013 2:22	20.396	5830.019
7/19/2013 2:23	20.395	5830.013
7/19/2013 2:24	20.397	5830.016
7/19/2013 2:25	20.395	5830.014
7/19/2013 2:26	20.392	5830.019
7/19/2013 2:27	20.397	5830.016
7/19/2013 2:28	20.395	5830.016
7/19/2013 2:29	20.398	5830.019
7/19/2013 2:30	20.395	5830.013
7/19/2013 2:31	20.394	5830.018
7/19/2013 2:32	20.393	5830.018
7/19/2013 2:33	20.394	5830.013
7/19/2013 2:34	20.393	5830.017
7/19/2013 2:35	20.393	5830.013
7/19/2013 2:36	20.394	5830.02
7/19/2013 2:37	20.395	5830.018
7/19/2013 2:38	20.395	5830.013
7/19/2013 2:39	20.393	5830.017
7/19/2013 2:40	20.394	5830.02

7/19/2013 2:41	20.397	5830.017
7/19/2013 2:42	20.393	5830.018
7/19/2013 2:43	20.395	5830.02
7/19/2013 2:44	20.393	5830.015
7/19/2013 2:45	20.394	5830.023
7/19/2013 2:46	20.396	5830.014
7/19/2013 2:47	20.395	5830.018
7/19/2013 2:48	20.394	5830.015
7/19/2013 2:49	20.395	5830.017
7/19/2013 2:50	20.394	5830.021
7/19/2013 2:51	20.394	5830.016
7/19/2013 2:52	20.394	5830.019
7/19/2013 2:53	20.398	5830.019
7/19/2013 2:54	20.395	5830.018
7/19/2013 2:55	20.396	5830.017
7/19/2013 2:56	20.395	5830.012
7/19/2013 2:57	20.395	5830.013
7/19/2013 2:58	20.397	5830.018
7/19/2013 2:59	20.395	5830.011
7/19/2013 3:00	20.392	5830.019
7/19/2013 3:01	20.395	5830.017
7/19/2013 3:02	20.394	5830.014
7/19/2013 3:03	20.394	5830.02
7/19/2013 3:04	20.395	5830.016
7/19/2013 3:05	20.395	5830.012
7/19/2013 3:06	20.395	5830.019
7/19/2013 3:07	20.395	5830.016
7/19/2013 3:08	20.391	5830.018
7/19/2013 3:09	20.395	5830.018
7/19/2013 3:10	20.394	5830.011
7/19/2013 3:11	20.392	5830.017
7/19/2013 3:12	20.39	5830.016
7/19/2013 3:13	20.394	5830.016
7/19/2013 3:14	20.39	5830.021
7/19/2013 3:15	20.394	5830.012
7/19/2013 3:16	20.392	5830.016
7/19/2013 3:17	20.392	5830.018
7/19/2013 3:18	20.394	5830.014
7/19/2013 3:19	20.393	5830.016
7/19/2013 3:20	20.394	5830.018
7/19/2013 3:21	20.393	5830.015
7/19/2013 3:22	20.393	5830.018
7/19/2013 3:23	20.394	5830.018
7/19/2013 3:24	20.395	5830.019
7/19/2013 3:25	20.393	5830.014
7/19/2013 3:26	20.392	5830.021
7/19/2013 3:27	20.392	5830.016
7/19/2013 3:28	20.393	5830.016
7/19/2013 3:29	20.391	5830.02
7/19/2013 3:30	20.395	5830.021
7/19/2013 3:31	20.394	5830.017
7/19/2013 3:32	20.397	5830.019
7/19/2013 3:33	20.393	5830.013
7/19/2013 3:34	20.395	5830.019
7/19/2013 3:35	20.393	5830.016
7/19/2013 3:36	20.394	5830.011
7/19/2013 3:37	20.392	5830.018
7/19/2013 3:38	20.393	5830.014
7/19/2013 3:39	20.391	5830.019
7/19/2013 3:40	20.393	5830.017
7/19/2013 3:41	20.396	5830.015
7/19/2013 3:42	20.395	5830.016
7/19/2013 3:43	20.395	5830.015
7/19/2013 3:44	20.398	5830.014
7/19/2013 3:45	20.396	5830.013
7/19/2013 3:46	20.395	5830.016
7/19/2013 3:47	20.395	5830.02
7/19/2013 3:48	20.395	5830.012
7/19/2013 3:49	20.393	5830.015
7/19/2013 3:50	20.397	5830.018
7/19/2013 3:51	20.394	5830.018
7/19/2013 3:52	20.393	5830.018
7/19/2013 3:53	20.395	5830.015
7/19/2013 3:54	20.394	5830.022
7/19/2013 3:55	20.396	5830.014
7/19/2013 3:56	20.395	5830.016
7/19/2013 3:57	20.397	5830.019
7/19/2013 3:58	20.393	5830.012
7/19/2013 3:59	20.398	5830.02
7/19/2013 4:00	20.398	5830.015
7/19/2013 4:01	20.398	5830.015
7/19/2013 4:02	20.398	5830.021
7/19/2013 4:03	20.398	5830.015
7/19/2013 4:04	20.397	5830.02
7/19/2013 4:05	20.394	5830.015
7/19/2013 4:06	20.396	5830.02
7/19/2013 4:07	20.4	5830.015
7/19/2013 4:08	20.397	5830.014
7/19/2013 4:09	20.398	5830.023
7/19/2013 4:10	20.398	5830.017
7/19/2013 4:11	20.396	5830.02
7/19/2013 4:12	20.396	5830.017
7/19/2013 4:13	20.395	5830.015
7/19/2013 4:14	20.397	5830.02
7/19/2013 4:15	20.396	5830.016
7/19/2013 4:16	20.399	5830.017
7/19/2013 4:17	20.399	5830.018
7/19/2013 4:18	20.398	5830.014
7/19/2013 4:19	20.399	5830.019
7/19/2013 4:20	20.397	5830.017
7/19/2013 4:21	20.396	5830.013
7/19/2013 4:22	20.395	5830.019
7/19/2013 4:23	20.396	5830.015
7/19/2013 4:24	20.397	5830.017
7/19/2013 4:25	20.398	5830.01
7/19/2013 4:26	20.398	5830.018
7/19/2013 4:27	20.399	5830.022
7/19/2013 4:28	20.398	5830.015
7/19/2013 4:29	20.4	5830.019
7/19/2013 4:30	20.398	5830.016
7/19/2013 4:31	20.4	5830.015
7/19/2013 4:32	20.396	5830.018
7/19/2013 4:33	20.394	5830.019
7/19/2013 4:34	20.398	5830.015
7/19/2013 4:35	20.397	5830.022
7/19/2013 4:36	20.398	5830.018
7/19/2013 4:37	20.397	5830.011
7/19/2013 4:38	20.397	5830.019
7/19/2013 4:39	20.4	5830.02
7/19/2013 4:40	20.399	5830.019
7/19/2013 4:41	20.399	5830.02
7/19/2013 4:42	20.398	5830.022
7/19/2013 4:43	20.398	5830.018
7/19/2013 4:44	20.399	5830.018
7/19/2013 4:45	20.398	5830.019
7/19/2013 4:46	20.401	5830.022
7/19/2013 4:47	20.398	5830.019
7/19/2013 4:48	20.401	5830.018
7/19/2013 4:49	20.401	5830.02
7/19/2013 4:50	20.397	5830.015
7/19/2013 4:51	20.397	5830.02
7/19/2013 4:52	20.397	5830.018
7/19/2013 4:53	20.396	5830.014
7/19/2013 4:54	20.398	5830.018
7/19/2013 4:55	20.399	5830.02
7/19/2013 4:56	20.398	5830.016
7/19/2013 4:57	20.398	5830.016
7/19/2013 4:58	20.398	5830.018
7/19/2013 4:59	20.398	5830.015
7/19/2013 5:00	20.397	5830.015
7/19/2013 5:01	20.397	5830.021
7/19/2013 5:02	20.397	5830.017
7/19/2013 5:03	20.397	5830.019
7/19/2013 5:04	20.402	5830.021
7/19/2013 5:05	20.398	5830.017
7/19/2013 5:06	20.398	5830.015
7/19/2013 5:07	20.4	5830.02
7/19/2013 5:08	20.4	5830.019
7/19/2013 5:09	20.397	5830.016
7/19/2013 5:10	20.4	5830.022
7/19/2013 5:11	20.398	5830.02
7/19/2013 5:12	20.399	5830.015
7/19/2013 5:13	20.399	5830.02
7/19/2013 5:14	20.398	5830.021
7/19/2013 5:15	20.4	5830.017
7/19/2013 5:16	20.398	5830.021
7/19/2013 5:17	20.398	5830.021
7/19/2013 5:18	20.396	5830.021
7/19/2013 5:19	20.399	5830.017
7/19/2013 5:20	20.398	5830.022
7/19/2013 5:21	20.398	5830.016
7/19/2013 5:22	20.399	5830.019
7/19/2013 5:23	20.397	5830.019
7/19/2013 5:24	20.396	5830.021
7/19/2013 5:25	20.398	5830.02
7/19/2013 5:26	20.396	5830.015
7/19/2013 5:27	20.396	5830.015
7/19/2013 5:28	20.395	5830.024
7/19/2013 5:29	20.398	5830.018
7/19/2013 5:30	20.399	5830.014
7/19/2013 5:31	20.399	5830.018
7/19/2013 5:32	20.398	5830.019
7/19/2013 5:33	20.401	5830.015
7/19/2013 5:34	20.396	5830.021
7/19/2013 5:35	20.396	5830.019
7/19/2013 5:36	20.396	5830.018
7/19/2013 5:37	20.397	5830.021
7/19/2013 5:38	20.395	5830.019
7/19/2013 5:39	20.396	5830.014
7/19/2013 5:40	20.396	5830.017
7/19/2013 5:41	20.397	5830.019
7/19/2013 5:42	20.395	5830.018
7/19/2013 5:43	20.395	5830.019
7/19/2013 5:44	20.396	5830.02
7/19/2013 5:45	20.395	5830.017
7/19/2013 5:46	20.395	5830.019
7/19/2013 5:47	20.394	5830.018
7/19/2013 5:48	20.397	5830.017
7/19/2013 5:49	20.398	5830.02
7/19/2013 5:50	20.398	5830.021
7/19/2013 5:51	20.399	5830.018
7/19/2013 5:52	20.398	5830.015
7/19/2013 5:53	20.397	5830.019
7/19/2013 5:54	20.399	5830.014
7/19/2013 5:55	20.393	5830.017
7/19/2013 5:56	20.395	5830.018
7/19/2013 5:57	20.398	5830.01
7/19/2013 5:58	20.396	5830.021
7/19/2013 5:59	20.399	5830.02
7/19/2013 6:00	20.398	5830.019
7/19/2013 6:01	20.396	5830.021
7/19/2013 6:02	20.397	5830.016
7/19/2013 6:03	20.396	5830.017
7/19/2013 6:04	20.398	5830.021
7/19/2013 6:05	20.4	5830.018
7/19/2013 6:06	20.399	5830.014
7/19/2013 6:07	20.401	5830.019
7/19/2013 6:08	20.402	5830.016
7/19/2013 6:09	20.401	5830.015
7/19/2013 6:10	20.402	5830.022
7/19/2013 6:11	20.403	5830.015
7/19/2013 6:12	20.404	5830.018
7/19/2013 6:13	20.403	5830.021
7/19/2013 6:14	20.401	5830.017
7/19/2013 6:15	20.4	5830.017
7/19/2013 6:16	20.398	5830.02
7/19/2013 6:17	20.399	5830.018
7/19/2013 6:18	20.4	5830.015
7/19/2013 6:19	20.4	5830.021
7/19/2013 6:20	20.401	5830.016
7/19/2013 6:21	20.397	5830.02
7/19/2013 6:22	20.402	5830.021
7/19/2013 6:23	20.402	5830.016
7/19/2013 6:24	20.399	5830.02
7/19/2013 6:25	20.403	5830.014
7/19/2013 6:26	20.402	5830.021
7/19/2013 6:27	20.402	5830.021
7/19/2013 6:28	20.401	5830.019
7/19/2013 6:29	20.4	5830.02
7/19/2013 6:30	20.402	5830.02
7/19/2013 6:31	20.403	5830.021
7/19/2013 6:32	20.4	5830.021
7/19/2013 6:33	20.402	5830.013
7/19/2013 6:34	20.401	5830.021
7/19/2013 6:35	20.402	5830.021
7/19/2013 6:36	20.401	5830.014
7/19/2013 6:37	20.401	5830.024
7/19/2013 6:38	20.404	5830.02
7/19/2013 6:39	20.403	5830.015
7/19/2013 6:40	20.405	5830.02
7/19/2013 6:41	20.404	5830.02
7/19/2013 6:42	20.404	5830.018
7/19/2013 6:43	20.405	5830.018
7/19/2013 6:44	20.406	5830.018
7/19/2013 6:45	20.406	5830.019
7/19/2013 6:46	20.405	5830.019
7/19/2013 6:47	20.409	5830.016
7/19/2013 6:48	20.404	5830.019
7/19/2013 6:49	20.405	5830.016
7/19/2013 6:50	20.407	5830.015
7/19/2013 6:51	20.407	5830.022
7/19/2013 6:52	20.405	5830.012
7/19/2013 6:53	20.406	5830.02
7/19/2013 6:54	20.407	5830.018
7/19/2013 6:55	20.407	5830.017
7/19/2013 6:56	20.409	5830.021
7/19/2013 6:57	20.406	5830.017
7/19/2013 6:58	20.406	5830.018
7/19/2013 6:59	20.407	5830.019
7/19/2013 7:00	20.406	5830.014
7/19/2013 7:01	20.405	5830.021
7/19/2013 7:02	20.408	5830.017
7/19/2013 7:03	20.408	5830.018
7/19/2013 7:04	20.406	5830.022
7/19/2013 7:05	20.406	5830.011
7/19/2013 7:06	20.408	5830.021
7/19/2013 7:07	20.406	5830.018
7/19/2013 7:08	20.405	5830.014
7/19/2013 7:09	20.406	5830.018
7/19/2013 7:10	20.408	5830.017
7/19/2013 7:11	20.406	5830.019
7/19/2013 7:12	20.405	5830.018
7/19/2013 7:13	20.407	5830.015
7/19/2013 7:14	20.408	5830.019
7/19/2013 7:15	20.409	5830.017
7/19/2013 7:16	20.408	5830.018
7/19/2013 7:17	20.408	5830.019
7/19/2013 7:18	20.409	5830.014
7/19/2013 7:19	20.408	5830.019
7/19/2013 7:20	20.41	5830.013
7/19/2013 7:21	20.408	5830.022
7/19/2013 7:22	20.41	5830.018
7/19/2013 7:23	20.411	5830.017
7/19/2013 7:24	20.409	5830.015
7/19/2013 7:25	20.411	5830.018
7/19/2013 7:26	20.41	5830.013
7/19/2013 7:27	20.411	5830.026
7/19/2013 7:28	20.412	5830.014
7/19/2013 7:29	20.411	5830.024
7/19/2013 7:30	20.416	5830.025
7/19/2013 7:31	20.413	5830.021
7/19/2013 7:32	20.415	5830.025
7/19/2013 7:33	20.412	5830.021
7/19/2013 7:34	20.413	5830.025
7/19/2013 7:35	20.412	5830.013
7/19/2013 7:36	20.413	5830.012
7/19/2013 7:37	20.414	5830.014
7/19/2013 7:38	20.411	5830.016
7/19/2013 7:39	20.41	5830.021
7/19/2013 7:40	20.41	5830.014
7/19/2013 7:41	20.41	5830.023
7/19/2013 7:42	20.416	5830.012
7/19/2013 7:43	20.412	5830.021
7/19/2013 7:44	20.409	5830.017
7/19/2013 7:45	20.409	5830.011
7/19/2013 7:46	20.41	5830.018
7/19/2013 7:47	20.41	5830.014
7/19/2013 7:48	20.412	5830.021
7/19/2013 7:49	20.41	5830.016
7/19/2013 7:50	20.412	5830.011
7/19/2013 7:51	20.411	5830.027
7/19/2013 7:52	20.412	5830.015
7/19/2013 7:53	20.415	5830.025
7/19/2013 7:54	20.414	5830.018
7/19/2013 7:55	20.414	5830.016
7/19/2013 7:56	20.413	5830.024
7/19/2013 7:57	20.419	5830.019
7/19/2013 7:58	20.416	5830.02
7/19/2013 7:59	20.413	5830.019
7/19/2013 8:00	20.415	5830.017
7/19/2013 8:01	20.413	5830.022
7/19/2013 8:02	20.415	5830.014
7/19/2013 8:03	20.413	5830.017
7/19/2013 8:04	20.413	5830.012
7/19/2013 8:05	20.413	5830.016
7/19/2013 8:06	20.417	5830.019
7/19/2013 8:07	20.413	5830.024
7/19/2013 8:08	20.412	5830.02
7/19/2013 8:09	20.414	5830.014
7/19/2013 8:10	20.415	5830.02
7/19/2013 8:11	20.411	5830.024
7/19/2013 8:12	20.414	5830.016
7/19/2013 8:13	20.412	5830.025
7/19/2013 8:14	20.411	5830.021
7/19/2013 8:15	20.413	5830.02
7/19/2013 8:16	20.41	5830.021
7/19/2013 8:17	20.411	5830.017
7/19/2013 8:18	20.412	5830.018
7/19/2013 8:19	20.411	5830.022
7/19/2013 8:20	20.409	5830.026
7/19/2013 8:21	20.41	5830.02
7/19/2013 8:22	20.41	5830.018
7/19/2013 8:23	20.407	5830.017
7/19/2013 8:24	20.411	5830.02
7/19/2013 8:25	20.41	5830.019
7/19/2013 8:26	20.412	5830.02
7/19/2013 8:27	20.41	5830.016
7/19/2013 8:28	20.411	5830.021
7/19/2013 8:29	20.41	5830.021
7/19/2013 8:30	20.41	5830.018
7/19/2013 8:31	20.411	5830.022
7/19/2013 8:32	20.409	5830.017
7/19/2013 8:33	20.409	5830.024
7/19/2013 8:34	20.41	5830.018
7/19/2013 8:35	20.413	5830.021
7/19/2013 8:36	20.41	5830.02
7/19/2013 8:37	20.408	5830.019
7/19/2013 8:38	20.408	5830.021
7/19/2013 8:39	20.406	5830.018
7/19/2013 8:40	20.407	5830.024
7/19/2013 8:41	20.409	5830.017
7/19/2013 8:42	20.408	5830.019
7/19/2013 8:43	20.406	5830.017
7/19/2013 8:44	20.41	5830.016
7/19/2013 8:45	20.406	5830.022
7/19/2013 8:46	20.404	5830.021
7/19/2013 8:47	20.408	5830.025
7/19/2013 8:48	20.404	5830.019
7/19/2013 8:49	20.407	5830.021
7/19/2013 8:50	20.406	5830.02
7/19/2013 8:51	20.406	5830.02
7/19/2013 8:52	20.403	5830.022
7/19/2013 8:53	20.408	5830.021
7/19/2013 8:54	20.407	5830.026
7/19/2013 8:55	20.408	5830.021
7/19/2013 8:56	20.405	5830.02
7/19/2013 8:57	20.405	5830.021
7/19/2013 8:58	20.404	5830.024
7/19/2013 8:59	20.406	5830.025
7/19/2013 9:00	20.404	5830.02
7/19/2013 9:01	20.404	5830.022
7/19/2013 9:02	20.401	5830.022
7/19/2013 9:03	20.403	5830.027
7/19/2013 9:04	20.404	5830.022
7/19/2013 9:05	20.403	5830.021

7/19/2013 9:06	20.399	5830.026
7/19/2013 9:07	20.402	5830.022
7/19/2013 9:08	20.403	5830.025
7/19/2013 9:09	20.401	5830.023
7/19/2013 9:10	20.401	5830.02
7/19/2013 9:11	20.403	5830.025
7/19/2013 9:12	20.401	5830.022
7/19/2013 9:13	20.403	5830.023
7/19/2013 9:14	20.403	5830.022
7/19/2013 9:15	20.401	5830.02
7/19/2013 9:16	20.402	5830.024
7/19/2013 9:17	20.404	5830.018
7/19/2013 9:18	20.403	5830.023
7/19/2013 9:19	20.402	5830.022
7/19/2013 9:20	20.402	5830.02
7/19/2013 9:21	20.404	5830.025
7/19/2013 9:22	20.407	5830.02
7/19/2013 9:23	20.401	5830.025
7/19/2013 9:24	20.401	5830.022
7/19/2013 9:25	20.4	5830.025
7/19/2013 9:26	20.403	5830.018
7/19/2013 9:27	20.401	5830.022
7/19/2013 9:28	20.4	5830.021
7/19/2013 9:29	20.4	5830.025
7/19/2013 9:30	20.397	5830.025
7/19/2013 9:31	20.397	5830.021
7/19/2013 9:32	20.401	5830.027
7/19/2013 9:33	20.398	5830.022
7/19/2013 9:34	20.398	5830.025
7/19/2013 9:35	20.4	5830.023
7/19/2013 9:36	20.396	5830.019
7/19/2013 9:37	20.399	5830.026
7/19/2013 9:38	20.398	5830.021
7/19/2013 9:39	20.4	5830.028
7/19/2013 9:40	20.398	5830.025
7/19/2013 9:41	20.404	5830.025
7/19/2013 9:42	20.398	5830.025
7/19/2013 9:43	20.398	5830.025
7/19/2013 9:44	20.398	5830.03
7/19/2013 9:45	20.399	5830.026
7/19/2013 9:46	20.398	5830.022
7/19/2013 9:47	20.395	5830.021
7/19/2013 9:48	20.398	5830.021
7/19/2013 9:49	20.396	5830.02
7/19/2013 9:50	20.397	5830.025
7/19/2013 9:51	20.395	5830.025
7/19/2013 9:52	20.397	5830.026
7/19/2013 9:53	20.398	5830.025
7/19/2013 9:54	20.396	5830.023
7/19/2013 9:55	20.396	5830.027
7/19/2013 9:56	20.394	5830.027
7/19/2013 9:57	20.394	5830.025
7/19/2013 9:58	20.397	5830.025
7/19/2013 9:59	20.395	5830.026
7/19/2013 10:00	20.396	5830.019
7/19/2013 10:01	20.396	5830.03
7/19/2013 10:02	20.393	5830.02
7/19/2013 10:03	20.394	5830.022
7/19/2013 10:04	20.396	5830.025
7/19/2013 10:05	20.394	5830.02
7/19/2013 10:06	20.394	5830.024
7/19/2013 10:07	20.397	5830.023
7/19/2013 10:08	20.392	5830.023
7/19/2013 10:09	20.396	5830.025
7/19/2013 10:10	20.396	5830.022
7/19/2013 10:11	20.395	5830.027
7/19/2013 10:12	20.393	5830.021
7/19/2013 10:13	20.392	5830.021
7/19/2013 10:14	20.392	5830.025
7/19/2013 10:15	20.393	5830.015
7/19/2013 10:16	20.393	5830.023
7/19/2013 10:17	20.392	5830.021
7/19/2013 10:18	20.394	5830.022
7/19/2013 10:19	20.393	5830.028
7/19/2013 10:20	20.394	5830.02
7/19/2013 10:21	20.395	5830.024
7/19/2013 10:22	20.391	5830.022
7/19/2013 10:23	20.393	5830.022
7/19/2013 10:24	20.392	5830.022
7/19/2013 10:25	20.396	5830.023
7/19/2013 10:26	20.393	5830.023
7/19/2013 10:27	20.395	5830.025
7/19/2013 10:28	20.392	5830.027
7/19/2013 10:29	20.395	5830.023
7/19/2013 10:30	20.388	5830.029
7/19/2013 10:31	20.394	5830.02
7/19/2013 10:32	20.391	5830.028
7/19/2013 10:33	20.395	5830.023
7/19/2013 10:34	20.393	5830.025
7/19/2013 10:35	20.392	5830.022
7/19/2013 10:36	20.391	5830.024
7/19/2013 10:37	20.391	5830.026
7/19/2013 10:38	20.391	5830.022
7/19/2013 10:39	20.389	5830.025
7/19/2013 10:40	20.391	5830.023
7/19/2013 10:41	20.391	5830.026
7/19/2013 10:42	20.39	5830.022
7/19/2013 10:43	20.39	5830.022
7/19/2013 10:44	20.391	5830.022
7/19/2013 10:45	20.389	5830.025
7/19/2013 10:46	20.389	5830.025
7/19/2013 10:47	20.394	5830.024
7/19/2013 10:48	20.39	5830.023
7/19/2013 10:49	20.389	5830.022
7/19/2013 10:50	20.39	5830.026
7/19/2013 10:51	20.389	5830.023
7/19/2013 10:52	20.39	5830.028
7/19/2013 10:53	20.386	5830.022
7/19/2013 10:54	20.388	5830.025
7/19/2013 10:55	20.386	5830.021
7/19/2013 10:56	20.389	5830.026
7/19/2013 10:57	20.39	5830.022
7/19/2013 10:58	20.387	5830.022
7/19/2013 10:59	20.389	5830.025
7/19/2013 11:00	20.387	5830.023
7/19/2013 11:01	20.39	5830.028
7/19/2013 11:02	20.387	5830.021
7/19/2013 11:03	20.385	5830.025
7/19/2013 11:04	20.39	5830.021
7/19/2013 11:05	20.392	5830.022
7/19/2013 11:06	20.389	5830.027
7/19/2013 11:07	20.389	5830.023
7/19/2013 11:08	20.387	5830.025
7/19/2013 11:09	20.388	5830.022
7/19/2013 11:10	20.392	5830.027
7/19/2013 11:11	20.392	5830.023
7/19/2013 11:12	20.389	5830.027
7/19/2013 11:13	20.39	5830.021
7/19/2013 11:14	20.388	5830.025
7/19/2013 11:15	20.391	5830.021
7/19/2013 11:16	20.389	5830.024
7/19/2013 11:17	20.389	5830.025
7/19/2013 11:18	20.391	5830.023
7/19/2013 11:19	20.391	5830.027
7/19/2013 11:20	20.391	5830.023
7/19/2013 11:21	20.391	5830.025
7/19/2013 11:22	20.389	5830.02
7/19/2013 11:23	20.388	5830.026
7/19/2013 11:24	20.39	5830.025
7/19/2013 11:25	20.386	5830.022
7/19/2013 11:26	20.388	5830.027
7/19/2013 11:27	20.392	5830.02
7/19/2013 11:28	20.391	5830.025
7/19/2013 11:29	20.391	5830.027
7/19/2013 11:30	20.39	5830.023
7/19/2013 11:31	20.389	5830.025
7/19/2013 11:32	20.389	5830.022
7/19/2013 11:33	20.388	5830.025
7/19/2013 11:34	20.386	5830.022
7/19/2013 11:35	20.386	5830.022
7/19/2013 11:36	20.392	5830.021
7/19/2013 11:37	20.389	5830.022
7/19/2013 11:38	20.389	5830.023
7/19/2013 11:39	20.388	5830.028
7/19/2013 11:40	20.387	5830.025
7/19/2013 11:41	20.387	5830.026
7/19/2013 11:42	20.388	5830.021
7/19/2013 11:43	20.386	5830.022
7/19/2013 11:44	20.384	5830.02
7/19/2013 11:45	20.385	5830.026
7/19/2013 11:46	20.383	5830.028
7/19/2013 11:47	20.387	5830.02
7/19/2013 11:48	20.385	5830.023
7/19/2013 11:49	20.384	5830.022
7/19/2013 11:50	20.385	5830.023
7/19/2013 11:51	20.384	5830.022
7/19/2013 11:52	20.384	5830.023
7/19/2013 11:53	20.386	5830.019
7/19/2013 11:54	20.387	5830.027
7/19/2013 11:55	20.384	5830.02
7/19/2013 11:56	20.384	5830.024
7/19/2013 11:57	20.384	5830.023
7/19/2013 11:58	20.383	5830.026
7/19/2013 11:59	20.383	5830.02
7/19/2013 12:00	20.382	5830.026
7/19/2013 12:01	20.38	5830.024
7/19/2013 12:02	20.379	5830.026
7/19/2013 12:03	20.379	5830.024
7/19/2013 12:04	20.381	5830.023
7/19/2013 12:05	20.378	5830.023
7/19/2013 12:06	20.383	5830.022
7/19/2013 12:07	20.38	5830.022
7/19/2013 12:08	20.38	5830.019
7/19/2013 12:09	20.376	5830.025
7/19/2013 12:10	20.378	5830.021
7/19/2013 12:11	20.376	5830.029
7/19/2013 12:12	20.377	5830.021
7/19/2013 12:13	20.377	5830.027
7/19/2013 12:14	20.376	5830.021
7/19/2013 12:15	20.375	5830.029
7/19/2013 12:16	20.377	5830.019
7/19/2013 12:17	20.377	5830.027
7/19/2013 12:18	20.378	5830.024
7/19/2013 12:19	20.375	5830.028
7/19/2013 12:20	20.377	5830.023
7/19/2013 12:21	20.374	5830.028
7/19/2013 12:22	20.379	5830.025
7/19/2013 12:23	20.377	5830.025
7/19/2013 12:24	20.375	5830.024
7/19/2013 12:25	20.38	5830.027
7/19/2013 12:26	20.377	5830.023
7/19/2013 12:27	20.377	5830.028
7/19/2013 12:28	20.376	5830.022
7/19/2013 12:29	20.377	5830.028
7/19/2013 12:30	20.375	5830.021
7/19/2013 12:31	20.376	5830.024
7/19/2013 12:32	20.375	5830.023
7/19/2013 12:33	20.378	5830.027
7/19/2013 12:34	20.373	5830.025
7/19/2013 12:35	20.375	5830.026
7/19/2013 12:36	20.375	5830.026
7/19/2013 12:37	20.374	5830.026
7/19/2013 12:38	20.374	5830.023
7/19/2013 12:39	20.374	5830.022
7/19/2013 12:40	20.373	5830.027
7/19/2013 12:41	20.374	5830.024
7/19/2013 12:42	20.376	5830.021
7/19/2013 12:43	20.374	5830.022
7/19/2013 12:44	20.375	5830.028
7/19/2013 12:45	20.375	5830.023
7/19/2013 12:46	20.373	5830.028
7/19/2013 12:47	20.372	5830.025
7/19/2013 12:48	20.373	5830.027
7/19/2013 12:49	20.374	5830.028
7/19/2013 12:50	20.371	5830.027
7/19/2013 12:51	20.374	5830.028
7/19/2013 12:52	20.373	5830.022
7/19/2013 12:53	20.372	5830.029
7/19/2013 12:54	20.369	5830.026
7/19/2013 12:55	20.368	5830.031
7/19/2013 12:56	20.368	5830.025
7/19/2013 12:57	20.368	5830.031
7/19/2013 12:58	20.366	5830.022
7/19/2013 12:59	20.368	5830.025
7/19/2013 13:00	20.367	5830.028
7/19/2013 13:01	20.366	5830.026
7/19/2013 13:02	20.364	5830.028
7/19/2013 13:03	20.364	5830.023
7/19/2013 13:04	20.37	5830.027
7/19/2013 13:05	20.368	5830.021
7/19/2013 13:06	20.365	5830.028
7/19/2013 13:07	20.366	5830.022
7/19/2013 13:08	20.367	5830.025
7/19/2013 13:09	20.365	5830.028
7/19/2013 13:10	20.367	5830.028
7/19/2013 13:11	20.363	5830.03
7/19/2013 13:12	20.366	5830.024
7/19/2013 13:13	20.343	5833.3
7/19/2013 13:14	20.211	5831.655
7/19/2013 13:15	20.083	5830.662
7/19/2013 13:16	20.028	5830.402
7/19/2013 13:17	20.023	5830.301
7/19/2013 13:18	20.045	5830.247
7/19/2013 13:19	20.072	5830.212
7/19/2013 13:20	20.104	5830.177
7/19/2013 13:21	20.139	5830.174
7/19/2013 13:22	20.169	5830.157
7/19/2013 13:23	20.194	5830.166
7/19/2013 13:24	20.218	5830.154
7/19/2013 13:25	20.235	5830.155
7/19/2013 13:26	20.248	5830.16
7/19/2013 13:27	20.258	5830.152
7/19/2013 13:28	20.267	5830.153
7/19/2013 13:29	20.277	5830.159
7/19/2013 13:30	20.283	5830.172
7/19/2013 13:31	20.285	5830.165
7/19/2013 13:32	20.289	5830.162
7/19/2013 13:33	20.294	5830.153
7/19/2013 13:34	20.298	5830.163
7/19/2013 13:35	20.297	5830.167
7/19/2013 13:36	20.3	5830.163
7/19/2013 13:37	20.302	5830.168
7/19/2013 13:38	20.303	5830.184
7/19/2013 13:39	20.304	5830.187
7/19/2013 13:40	20.304	5830.185
7/19/2013 13:41	20.305	5830.188
7/19/2013 13:42	20.305	5830.186
7/19/2013 13:43	20.3	5830.195
7/19/2013 13:44	20.303	5830.19
7/19/2013 13:45	20.302	5830.194
7/19/2013 13:46	20.301	5830.203
7/19/2013 13:47	20.302	5830.204
7/19/2013 13:48	20.3	5830.208
7/19/2013 13:49	20.299	5830.206
7/19/2013 13:50	20.3	5830.206
7/19/2013 13:51	20.3	5830.212
7/19/2013 13:52	20.3	5830.216
7/19/2013 13:53	20.3	5830.212
7/19/2013 13:54	20.298	5830.208
7/19/2013 13:55	20.298	5830.203
7/19/2013 13:56	20.298	5830.206
7/19/2013 13:57	20.302	5830.208
7/19/2013 13:58	20.3	5830.207
7/19/2013 13:59	20.301	5830.212
7/19/2013 14:00	20.302	5830.206
7/19/2013 14:01	20.298	5830.198
7/19/2013 14:02	20.309	5829.803
7/19/2013 14:03	20.354	5829.689
7/19/2013 14:04	20.386	5829.622
7/19/2013 14:05	20.411	5829.576
7/19/2013 14:06	20.421	5829.536
7/19/2013 14:07	20.421	5829.502
7/19/2013 14:08	20.42	5829.49
7/19/2013 14:09	20.417	5829.468
7/19/2013 14:10	20.411	5829.447
7/19/2013 14:11	20.402	5829.43
7/19/2013 14:12	20.394	5829.418
7/19/2013 14:13	20.39	5829.414
7/19/2013 14:14	20.384	5829.406
7/19/2013 14:15	20.376	5829.394
7/19/2013 14:16	20.371	5829.395
7/19/2013 14:17	20.365	5829.386
7/19/2013 14:18	20.36	5829.386
7/19/2013 14:19	20.351	5829.385
7/19/2013 14:20	20.344	5829.39
7/19/2013 14:21	20.341	5829.384
7/19/2013 14:22	20.337	5829.384
7/19/2013 14:23	20.335	5829.413
7/19/2013 14:24	20.329	5829.413
7/19/2013 14:25	20.325	5829.414
7/19/2013 14:26	20.322	5829.415
7/19/2013 14:27	20.32	5829.417
7/19/2013 14:28	20.316	5829.418
7/19/2013 14:29	20.314	5829.417
7/19/2013 14:30	20.311	5829.415
7/19/2013 14:31	20.308	5829.411
7/19/2013 14:32	20.308	5829.418
7/19/2013 14:33	20.305	5829.417
7/19/2013 14:34	20.302	5829.421
7/19/2013 14:35	20.303	5829.418
7/19/2013 14:36	20.303	5829.422
7/19/2013 14:37	20.301	5829.421
7/19/2013 14:38	20.299	5829.418
7/19/2013 14:39	20.296	5829.42
7/19/2013 14:40	20.298	5829.415
7/19/2013 14:41	20.295	5829.417
7/19/2013 14:42	20.294	5829.411
7/19/2013 14:43	20.292	5829.412
7/19/2013 14:44	20.292	5829.416
7/19/2013 14:45	20.288	5829.415
7/19/2013 14:46	20.287	5829.416
7/19/2013 14:47	20.288	5829.412
7/19/2013 14:48	20.285	5829.411
7/19/2013 14:49	20.287	5829.411
7/19/2013 14:50	20.285	5829.415
7/19/2013 14:51	20.282	5829.415
7/19/2013 14:52	20.282	5829.406
7/19/2013 14:53	20.284	5829.412
7/19/2013 14:54	20.284	5829.411
7/19/2013 14:55	20.283	5829.407
7/19/2013 14:56	20.284	5829.408
7/19/2013 14:57	20.285	5829.402
7/19/2013 14:58	20.282	5829.404
7/19/2013 14:59	20.286	5829.402
7/19/2013 15:00	20.285	5829.406
7/19/2013 15:01	20.283	5829.401
7/19/2013 15:02	20.286	5829.482
7/19/2013 15:03	20.281	5829.533
7/19/2013 15:04	20.285	5829.564
7/19/2013 15:05	20.294	5829.585
7/19/2013 15:06	20.305	5829.607
7/19/2013 15:07	20.322	5829.623
7/19/2013 15:08	20.335	5829.632
7/19/2013 15:09	20.348	5829.634
7/19/2013 15:10	20.363	5829.648
7/19/2013 15:11	20.381	5829.655
7/19/2013 15:12	20.392	5829.659
7/19/2013 15:13	20.403	5829.659
7/19/2013 15:14	20.412	5829.668
7/19/2013 15:15	20.421	5829.665
7/19/2013 15:16	20.427	5829.669
7/19/2013 15:17	20.435	5829.674
7/19/2013 15:18	20.437	5829.674
7/19/2013 15:19	20.438	5829.674
7/19/2013 15:20	20.445	5829.678
7/19/2013 15:21	20.444	5829.68
7/19/2013 15:22	20.445	5829.688
7/19/2013 15:23	20.448	5829.684
7/19/2013 15:24	20.448	5829.685
7/19/2013 15:25	20.45	5829.689
7/19/2013 15:26	20.452	5829.699
7/19/2013 15:27	20.456	5829.689
7/19/2013 15:28	20.457	5829.688
7/19/2013 15:29	20.46	5829.693
7/19/2013 15:30	20.46	5829.689

7/19/2013 15:31	20.46	5829.689
7/19/2013 15:32	20.462	5829.688
7/19/2013 15:33	20.463	5829.698
7/19/2013 15:34	20.463	5829.702
7/19/2013 15:35	20.465	5829.693
7/19/2013 15:36	20.466	5829.694
7/19/2013 15:37	20.466	5829.701
7/19/2013 15:38	20.464	5829.693
7/19/2013 15:39	20.468	5829.695
7/19/2013 15:40	20.469	5829.701
7/19/2013 15:41	20.469	5829.695
7/19/2013 15:42	20.47	5829.688
7/19/2013 15:43	20.471	5829.701
7/19/2013 15:44	20.47	5829.694
7/19/2013 15:45	20.467	5829.698
7/19/2013 15:46	20.471	5829.702
7/19/2013 15:47	20.47	5829.702
7/19/2013 15:48	20.472	5829.708
7/19/2013 15:49	20.474	5829.701
7/19/2013 15:50	20.471	5829.701
7/19/2013 15:51	20.473	5829.702
7/19/2013 15:52	20.475	5829.703
7/19/2013 15:53	20.471	5829.689
7/19/2013 15:54	20.472	5829.695
7/19/2013 15:55	20.472	5829.707
7/19/2013 15:56	20.477	5829.706
7/19/2013 15:57	20.473	5829.702
7/19/2013 15:58	20.472	5829.698
7/19/2013 15:59	20.475	5829.703
7/19/2013 16:00	20.475	5829.704
7/19/2013 16:01	20.472	5829.705
7/19/2013 16:02	20.475	5829.706
7/19/2013 16:03	20.477	5829.712
7/19/2013 16:04	20.474	5829.703
7/19/2013 16:05	20.476	5829.696
7/19/2013 16:06	20.475	5829.709
7/19/2013 16:07	20.477	5829.703
7/19/2013 16:08	20.478	5829.695
7/19/2013 16:09	20.475	5829.701
7/19/2013 16:10	20.478	5829.702
7/19/2013 16:11	20.479	5829.71
7/19/2013 16:12	20.476	5829.708
7/19/2013 16:13	20.478	5829.706
7/19/2013 16:14	20.478	5829.707
7/19/2013 16:15	20.476	5829.701
7/19/2013 16:16	20.477	5829.709
7/19/2013 16:17	20.477	5829.704
7/19/2013 16:18	20.478	5829.712
7/19/2013 16:19	20.477	5829.698
7/19/2013 16:20	20.478	5829.707
7/19/2013 16:21	20.478	5829.71
7/19/2013 16:22	20.478	5829.716
7/19/2013 16:23	20.476	5829.719
7/19/2013 16:24	20.475	5829.712
7/19/2013 16:25	20.477	5829.708
7/19/2013 16:26	20.479	5829.715
7/19/2013 16:27	20.476	5829.712
7/19/2013 16:28	20.479	5829.71
7/19/2013 16:29	20.479	5829.711
7/19/2013 16:30	20.48	5829.716
7/19/2013 16:31	20.48	5829.713
7/19/2013 16:32	20.479	5829.71
7/19/2013 16:33	20.482	5829.712
7/19/2013 16:34	20.481	5829.717
7/19/2013 16:35	20.48	5829.716
7/19/2013 16:36	20.483	5829.71
7/19/2013 16:37	20.479	5829.717
7/19/2013 16:38	20.481	5829.71
7/19/2013 16:39	20.482	5829.714
7/19/2013 16:40	20.481	5829.708
7/19/2013 16:41	20.48	5829.709
7/19/2013 16:42	20.48	5829.71
7/19/2013 16:43	20.482	5829.712
7/19/2013 16:44	20.482	5829.716
7/19/2013 16:45	20.479	5829.708
7/19/2013 16:46	20.482	5829.706
7/19/2013 16:47	20.483	5829.708
7/19/2013 16:48	20.478	5829.713
7/19/2013 16:49	20.479	5829.709
7/19/2013 16:50	20.478	5829.712
7/19/2013 16:51	20.479	5829.713
7/19/2013 16:52	20.482	5829.716
7/19/2013 16:53	20.48	5829.712
7/19/2013 16:54	20.48	5829.718
7/19/2013 16:55	20.481	5829.714
7/19/2013 16:56	20.482	5829.713
7/19/2013 16:57	20.482	5829.725
7/19/2013 16:58	20.481	5829.721
7/19/2013 16:59	20.483	5829.719
7/19/2013 17:00	20.482	5829.715
7/19/2013 17:01	20.483	5829.715
7/19/2013 17:02	20.48	5829.718
7/19/2013 17:03	20.482	5829.713
7/19/2013 17:04	20.481	5829.708
7/19/2013 17:05	20.483	5829.713
7/19/2013 17:06	20.483	5829.705
7/19/2013 17:07	20.484	5829.711
7/19/2013 17:08	20.483	5829.709
7/19/2013 17:09	20.48	5829.708
7/19/2013 17:10	20.483	5829.709
7/19/2013 17:11	20.482	5829.71
7/19/2013 17:12	20.482	5829.709
7/19/2013 17:13	20.483	5829.708
7/19/2013 17:14	20.482	5829.708
7/19/2013 17:15	20.481	5829.704
7/19/2013 17:16	20.483	5829.718
7/19/2013 17:17	20.481	5829.706
7/19/2013 17:18	20.479	5829.71
7/19/2013 17:19	20.481	5829.708
7/19/2013 17:20	20.481	5829.708
7/19/2013 17:21	20.482	5829.711
7/19/2013 17:22	20.481	5829.714
7/19/2013 17:23	20.484	5829.705
7/19/2013 17:24	20.481	5829.716
7/19/2013 17:25	20.479	5829.713
7/19/2013 17:26	20.482	5829.718
7/19/2013 17:27	20.48	5829.715
7/19/2013 17:28	20.481	5829.713
7/19/2013 17:29	20.479	5829.711
7/19/2013 17:30	20.483	5829.723
7/19/2013 17:31	20.483	5829.717
7/19/2013 17:32	20.481	5829.708
7/19/2013 17:33	20.481	5829.708
7/19/2013 17:34	20.482	5829.722
7/19/2013 17:35	20.483	5829.72
7/19/2013 17:36	20.483	5829.723
7/19/2013 17:37	20.483	5829.709
7/19/2013 17:38	20.482	5829.717
7/19/2013 17:39	20.482	5829.71
7/19/2013 17:40	20.482	5829.709
7/19/2013 17:41	20.48	5829.713
7/19/2013 17:42	20.479	5829.715
7/19/2013 17:43	20.479	5829.708
7/19/2013 17:44	20.482	5829.706
7/19/2013 17:45	20.484	5829.711
7/19/2013 17:46	20.481	5829.701
7/19/2013 17:47	20.481	5829.709
7/19/2013 17:48	20.482	5829.707
7/19/2013 17:49	20.482	5829.699
7/19/2013 17:50	20.48	5829.708
7/19/2013 17:51	20.479	5829.701
7/19/2013 17:52	20.481	5829.709
7/19/2013 17:53	20.481	5829.708
7/19/2013 17:54	20.48	5829.704
7/19/2013 17:55	20.479	5829.703
7/19/2013 17:56	20.481	5829.7
7/19/2013 17:57	20.482	5829.701
7/19/2013 17:58	20.478	5829.707
7/19/2013 17:59	20.483	5829.696
7/19/2013 18:00	20.48	5829.707
7/19/2013 18:01	20.482	5829.708
7/19/2013 18:02	20.479	5829.71
7/19/2013 18:03	20.48	5829.705
7/19/2013 18:04	20.478	5829.705
7/19/2013 18:05	20.48	5829.709
7/19/2013 18:06	20.48	5829.717
7/19/2013 18:07	20.477	5829.716
7/19/2013 18:08	20.479	5829.705
7/19/2013 18:09	20.48	5829.702
7/19/2013 18:10	20.479	5829.71
7/19/2013 18:11	20.48	5829.703
7/19/2013 18:12	20.478	5829.708
7/19/2013 18:13	20.477	5829.706
7/19/2013 18:14	20.482	5829.711
7/19/2013 18:15	20.482	5829.708
7/19/2013 18:16	20.478	5829.7
7/19/2013 18:17	20.482	5829.7
7/19/2013 18:18	20.479	5829.708
7/19/2013 18:19	20.478	5829.713
7/19/2013 18:20	20.478	5829.71
7/19/2013 18:21	20.479	5829.708
7/19/2013 18:22	20.48	5829.697
7/19/2013 18:23	20.478	5829.696
7/19/2013 18:24	20.478	5829.695
7/19/2013 18:25	20.48	5829.693
7/19/2013 18:26	20.477	5829.698
7/19/2013 18:27	20.477	5829.695
7/19/2013 18:28	20.481	5829.696
7/19/2013 18:29	20.48	5829.695
7/19/2013 18:30	20.48	5829.699
7/19/2013 18:31	20.477	5829.701
7/19/2013 18:32	20.477	5829.701
7/19/2013 18:33	20.477	5829.698
7/19/2013 18:34	20.478	5829.698
7/19/2013 18:35	20.48	5829.702
7/19/2013 18:36	20.481	5829.707
7/19/2013 18:37	20.477	5829.697
7/19/2013 18:38	20.478	5829.706
7/19/2013 18:39	20.479	5829.701
7/19/2013 18:40	20.476	5829.702
7/19/2013 18:41	20.478	5829.702
7/19/2013 18:42	20.476	5829.699
7/19/2013 18:43	20.474	5829.704
7/19/2013 18:44	20.473	5829.7
7/19/2013 18:45	20.475	5829.7
7/19/2013 18:46	20.476	5829.706
7/19/2013 18:47	20.477	5829.7
7/19/2013 18:48	20.473	5829.701
7/19/2013 18:49	20.474	5829.704
7/19/2013 18:50	20.475	5829.702
7/19/2013 18:51	20.477	5829.7
7/19/2013 18:52	20.474	5829.701
7/19/2013 18:53	20.477	5829.707
7/19/2013 18:54	20.478	5829.702
7/19/2013 18:55	20.474	5829.696
7/19/2013 18:56	20.475	5829.705
7/19/2013 18:57	20.478	5829.694
7/19/2013 18:58	20.479	5829.708
7/19/2013 18:59	20.475	5829.708
7/19/2013 19:00	20.477	5829.698
7/19/2013 19:01	20.476	5829.695
7/19/2013 19:02	20.48	5829.703
7/19/2013 19:03	20.479	5829.704
7/19/2013 19:04	20.478	5829.701
7/19/2013 19:05	20.479	5829.7
7/19/2013 19:06	20.479	5829.713
7/19/2013 19:07	20.477	5829.705
7/19/2013 19:08	20.478	5829.702
7/19/2013 19:09	20.478	5829.704
7/19/2013 19:10	20.478	5829.704
7/19/2013 19:11	20.476	5829.712
7/19/2013 19:12	20.477	5829.712
7/19/2013 19:13	20.475	5829.706
7/19/2013 19:14	20.478	5829.709
7/19/2013 19:15	20.476	5829.71
7/19/2013 19:16	20.476	5829.707
7/19/2013 19:17	20.475	5829.712
7/19/2013 19:18	20.479	5829.703
7/19/2013 19:19	20.475	5829.707
7/19/2013 19:20	20.478	5829.707
7/19/2013 19:21	20.474	5829.705
7/19/2013 19:22	20.475	5829.709
7/19/2013 19:23	20.475	5829.7
7/19/2013 19:24	20.476	5829.71
7/19/2013 19:25	20.475	5829.709
7/19/2013 19:26	20.474	5829.708
7/19/2013 19:27	20.477	5829.709
7/19/2013 19:28	20.472	5829.706
7/19/2013 19:29	20.477	5829.707
7/19/2013 19:30	20.473	5829.713
7/19/2013 19:31	20.473	5829.706
7/19/2013 19:32	20.473	5829.712
7/19/2013 19:33	20.474	5829.708
7/19/2013 19:34	20.47	5829.709
7/19/2013 19:35	20.474	5829.71
7/19/2013 19:36	20.473	5829.709
7/19/2013 19:37	20.473	5829.703
7/19/2013 19:38	20.473	5829.705
7/19/2013 19:39	20.473	5829.705
7/19/2013 19:40	20.473	5829.703
7/19/2013 19:41	20.472	5829.702
7/19/2013 19:42	20.474	5829.702
7/19/2013 19:43	20.475	5829.702
7/19/2013 19:44	20.479	5829.705
7/19/2013 19:45	20.477	5829.705
7/19/2013 19:46	20.477	5829.702
7/19/2013 19:47	20.477	5829.709
7/19/2013 19:48	20.479	5829.711
7/19/2013 19:49	20.477	5829.708
7/19/2013 19:50	20.474	5829.709
7/19/2013 19:51	20.476	5829.708
7/19/2013 19:52	20.476	5829.709
7/19/2013 19:53	20.478	5829.708
7/19/2013 19:54	20.478	5829.706
7/19/2013 19:55	20.476	5829.708
7/19/2013 19:56	20.475	5829.711
7/19/2013 19:57	20.479	5829.702
7/19/2013 19:58	20.475	5829.704
7/19/2013 19:59	20.477	5829.705
7/19/2013 20:00	20.478	5829.706
7/19/2013 20:01	20.478	5829.706
7/19/2013 20:02	20.481	5829.705
7/19/2013 20:03	20.476	5829.709
7/19/2013 20:04	20.484	5829.704
7/19/2013 20:05	20.479	5829.706
7/19/2013 20:06	20.48	5829.708
7/19/2013 20:07	20.48	5829.702
7/19/2013 20:08	20.481	5829.707
7/19/2013 20:09	20.478	5829.706
7/19/2013 20:10	20.479	5829.703
7/19/2013 20:11	20.481	5829.709
7/19/2013 20:12	20.481	5829.702
7/19/2013 20:13	20.482	5829.703
7/19/2013 20:14	20.479	5829.697
7/19/2013 20:15	20.479	5829.708
7/19/2013 20:16	20.479	5829.707
7/19/2013 20:17	20.48	5829.714
7/19/2013 20:18	20.482	5829.709
7/19/2013 20:19	20.48	5829.707
7/19/2013 20:20	20.482	5829.702
7/19/2013 20:21	20.48	5829.709
7/19/2013 20:22	20.482	5829.711
7/19/2013 20:23	20.484	5829.707
7/19/2013 20:24	20.482	5829.704
7/19/2013 20:25	20.483	5829.701
7/19/2013 20:26	20.482	5829.699
7/19/2013 20:27	20.483	5829.706
7/19/2013 20:28	20.481	5829.702
7/19/2013 20:29	20.48	5829.705
7/19/2013 20:30	20.478	5829.706
7/19/2013 20:31	20.48	5829.706
7/19/2013 20:32	20.48	5829.708
7/19/2013 20:33	20.478	5829.703
7/19/2013 20:34	20.482	5829.715
7/19/2013 20:35	20.482	5829.712
7/19/2013 20:36	20.483	5829.707
7/19/2013 20:37	20.477	5829.7
7/19/2013 20:38	20.481	5829.703
7/19/2013 20:39	20.481	5829.71
7/19/2013 20:40	20.479	5829.72
7/19/2013 20:41	20.479	5829.718
7/19/2013 20:42	20.482	5829.721
7/19/2013 20:43	20.478	5829.713
7/19/2013 20:44	20.476	5829.705
7/19/2013 20:45	20.476	5829.711
7/19/2013 20:46	20.478	5829.716
7/19/2013 20:47	20.478	5829.713
7/19/2013 20:48	20.477	5829.716
7/19/2013 20:49	20.474	5829.707
7/19/2013 20:50	20.48	5829.711
7/19/2013 20:51	20.479	5829.715
7/19/2013 20:52	20.478	5829.717
7/19/2013 20:53	20.478	5829.715
7/19/2013 20:54	20.478	5829.711
7/19/2013 20:55	20.475	5829.714
7/19/2013 20:56	20.475	5829.711
7/19/2013 20:57	20.478	5829.712
7/19/2013 20:58	20.478	5829.713
7/19/2013 20:59	20.476	5829.71
7/19/2013 21:00	20.479	5829.713
7/19/2013 21:01	20.479	5829.709
7/19/2013 21:02	20.477	5829.701
7/19/2013 21:03	20.477	5829.697
7/19/2013 21:04	20.475	5829.689
7/19/2013 21:05	20.474	5829.69
7/19/2013 21:06	20.478	5829.687
7/19/2013 21:07	20.477	5829.685
7/19/2013 21:08	20.478	5829.683
7/19/2013 21:09	20.478	5829.68
7/19/2013 21:10	20.474	5829.678
7/19/2013 21:11	20.476	5829.68
7/19/2013 21:12	20.475	5829.683
7/19/2013 21:13	20.473	5829.681
7/19/2013 21:14	20.473	5829.682
7/19/2013 21:15	20.477	5829.673
7/19/2013 21:16	20.474	5829.679
7/19/2013 21:17	20.476	5829.683
7/19/2013 21:18	20.475	5829.677
7/19/2013 21:19	20.475	5829.682
7/19/2013 21:20	20.474	5829.685
7/19/2013 21:21	20.473	5829.685
7/19/2013 21:22	20.474	5829.685
7/19/2013 21:23	20.477	5829.685
7/19/2013 21:24	20.475	5829.675
7/19/2013 21:25	20.473	5829.679
7/19/2013 21:26	20.473	5829.678
7/19/2013 21:27	20.476	5829.683
7/19/2013 21:28	20.472	5829.676
7/19/2013 21:29	20.476	5829.684
7/19/2013 21:30	20.472	5829.683
7/19/2013 21:31	20.473	5829.682
7/19/2013 21:32	20.475	5829.679
7/19/2013 21:33	20.472	5829.678
7/19/2013 21:34	20.476	5829.685
7/19/2013 21:35	20.474	5829.684
7/19/2013 21:36	20.474	5829.682
7/19/2013 21:37	20.477	5829.679
7/19/2013 21:38	20.474	5829.677
7/19/2013 21:39	20.475	5829.678
7/19/2013 21:40	20.472	5829.68
7/19/2013 21:41	20.472	5829.682
7/19/2013 21:42	20.473	5829.676
7/19/2013 21:43	20.475	5829.677
7/19/2013 21:44	20.474	5829.677
7/19/2013 21:45	20.473	5829.68
7/19/2013 21:46	20.474	5829.682
7/19/2013 21:47	20.472	5829.68
7/19/2013 21:48	20.47	5829.681
7/19/2013 21:49	20.473	5829.683
7/19/2013 21:50	20.472	5829.683
7/19/2013 21:51	20.47	5829.682
7/19/2013 21:52	20.472	5829.683
7/19/2013 21:53	20.472	5829.683
7/19/2013 21:54	20.473	5829.686
7/19/2013 21:55	20.472	5829.682

7/19/2013 21:56	20.471	5829.687
7/19/2013 21:57	20.474	5829.683
7/19/2013 21:58	20.47	5829.684
7/19/2013 21:59	20.471	5829.685
7/19/2013 22:00	20.472	5829.684
7/19/2013 22:01	20.47	5829.682
7/19/2013 22:02	20.47	5829.68
7/19/2013 22:03	20.472	5829.683
7/19/2013 22:04	20.469	5829.681
7/19/2013 22:05	20.468	5829.685
7/19/2013 22:06	20.47	5829.674
7/19/2013 22:07	20.466	5829.673
7/19/2013 22:08	20.467	5829.676
7/19/2013 22:09	20.469	5829.676
7/19/2013 22:10	20.468	5829.678
7/19/2013 22:11	20.467	5829.675
7/19/2013 22:12	20.469	5829.673
7/19/2013 22:13	20.467	5829.677
7/19/2013 22:14	20.463	5829.671
7/19/2013 22:15	20.465	5829.677
7/19/2013 22:16	20.465	5829.679
7/19/2013 22:17	20.465	5829.672
7/19/2013 22:18	20.465	5829.673
7/19/2013 22:19	20.464	5829.677
7/19/2013 22:20	20.464	5829.679
7/19/2013 22:21	20.462	5829.677
7/19/2013 22:22	20.465	5829.677
7/19/2013 22:23	20.465	5829.677
7/19/2013 22:24	20.461	5829.673
7/19/2013 22:25	20.462	5829.68
7/19/2013 22:26	20.464	5829.677
7/19/2013 22:27	20.463	5829.677
7/19/2013 22:28	20.462	5829.679
7/19/2013 22:29	20.458	5829.679
7/19/2013 22:30	20.462	5829.682
7/19/2013 22:31	20.463	5829.68
7/19/2013 22:32	20.462	5829.685
7/19/2013 22:33	20.459	5829.684
7/19/2013 22:34	20.46	5829.685
7/19/2013 22:35	20.461	5829.679
7/19/2013 22:36	20.462	5829.681
7/19/2013 22:37	20.458	5829.682
7/19/2013 22:38	20.46	5829.677
7/19/2013 22:39	20.46	5829.679
7/19/2013 22:40	20.458	5829.675
7/19/2013 22:41	20.459	5829.672
7/19/2013 22:42	20.458	5829.673
7/19/2013 22:43	20.455	5829.675
7/19/2013 22:44	20.458	5829.679
7/19/2013 22:45	20.46	5829.674
7/19/2013 22:46	20.458	5829.675
7/19/2013 22:47	20.456	5829.672
7/19/2013 22:48	20.453	5829.673
7/19/2013 22:49	20.454	5829.674
7/19/2013 22:50	20.457	5829.676
7/19/2013 22:51	20.457	5829.675
7/19/2013 22:52	20.452	5829.672
7/19/2013 22:53	20.452	5829.673
7/19/2013 22:54	20.452	5829.673
7/19/2013 22:55	20.452	5829.674
7/19/2013 22:56	20.448	5829.675
7/19/2013 22:57	20.451	5829.67
7/19/2013 22:58	20.451	5829.673
7/19/2013 22:59	20.449	5829.665
7/19/2013 23:00	20.451	5829.673
7/19/2013 23:01	20.449	5829.669
7/19/2013 23:02	20.447	5829.679
7/19/2013 23:03	20.449	5829.674
7/19/2013 23:04	20.449	5829.673
7/19/2013 23:05	20.451	5829.67
7/19/2013 23:06	20.448	5829.67
7/19/2013 23:07	20.45	5829.676
7/19/2013 23:08	20.448	5829.674
7/19/2013 23:09	20.447	5829.676
7/19/2013 23:10	20.447	5829.67
7/19/2013 23:11	20.447	5829.672
7/19/2013 23:12	20.449	5829.666
7/19/2013 23:13	20.448	5829.663
7/19/2013 23:14	20.449	5829.668
7/19/2013 23:15	20.448	5829.668
7/19/2013 23:16	20.445	5829.672
7/19/2013 23:17	20.444	5829.668
7/19/2013 23:18	20.447	5829.675
7/19/2013 23:19	20.446	5829.673
7/19/2013 23:20	20.445	5829.67
7/19/2013 23:21	20.445	5829.671
7/19/2013 23:22	20.444	5829.674
7/19/2013 23:23	20.445	5829.677
7/19/2013 23:24	20.446	5829.674
7/19/2013 23:25	20.445	5829.673
7/19/2013 23:26	20.445	5829.669
7/19/2013 23:27	20.444	5829.669
7/19/2013 23:28	20.442	5829.669
7/19/2013 23:29	20.444	5829.669
7/19/2013 23:30	20.446	5829.669
7/19/2013 23:31	20.447	5829.668
7/19/2013 23:32	20.443	5829.674
7/19/2013 23:33	20.444	5829.669
7/19/2013 23:34	20.442	5829.669
7/19/2013 23:35	20.444	5829.67
7/19/2013 23:36	20.447	5829.667
7/19/2013 23:37	20.446	5829.674
7/19/2013 23:38	20.447	5829.675
7/19/2013 23:39	20.443	5829.674
7/19/2013 23:40	20.444	5829.672
7/19/2013 23:41	20.444	5829.672
7/19/2013 23:42	20.446	5829.67
7/19/2013 23:43	20.446	5829.67
7/19/2013 23:44	20.447	5829.671
7/19/2013 23:45	20.446	5829.675
7/19/2013 23:46	20.447	5829.667
7/19/2013 23:47	20.445	5829.673
7/19/2013 23:48	20.447	5829.673
7/19/2013 23:49	20.449	5829.673
7/19/2013 23:50	20.447	5829.67
7/19/2013 23:51	20.448	5829.674
7/19/2013 23:52	20.448	5829.671
7/19/2013 23:53	20.446	5829.672
7/19/2013 23:54	20.449	5829.673
7/19/2013 23:55	20.447	5829.678
7/19/2013 23:56	20.448	5829.672
7/19/2013 23:57	20.447	5829.677
7/19/2013 23:58	20.448	5829.676
7/19/2013 23:59	20.451	5829.673
7/20/2013 0:00	20.447	5829.674
7/20/2013 0:01	20.449	5829.669
7/20/2013 0:02	20.445	5829.665
7/20/2013 0:03	20.444	5829.666
7/20/2013 0:04	20.445	5829.668
7/20/2013 0:05	20.447	5829.668
7/20/2013 0:06	20.445	5829.672
7/20/2013 0:07	20.446	5829.669
7/20/2013 0:08	20.447	5829.671
7/20/2013 0:09	20.447	5829.678
7/20/2013 0:10	20.447	5829.675
7/20/2013 0:11	20.445	5829.678
7/20/2013 0:12	20.449	5829.679
7/20/2013 0:13	20.448	5829.675
7/20/2013 0:14	20.447	5829.672
7/20/2013 0:15	20.447	5829.667
7/20/2013 0:16	20.447	5829.674
7/20/2013 0:17	20.447	5829.682
7/20/2013 0:18	20.447	5829.668
7/20/2013 0:19	20.446	5829.674
7/20/2013 0:20	20.445	5829.681
7/20/2013 0:21	20.446	5829.671
7/20/2013 0:22	20.446	5829.67
7/20/2013 0:23	20.445	5829.678
7/20/2013 0:24	20.445	5829.668
7/20/2013 0:25	20.447	5829.67
7/20/2013 0:26	20.445	5829.67
7/20/2013 0:27	20.448	5829.678
7/20/2013 0:28	20.446	5829.676
7/20/2013 0:29	20.445	5829.671
7/20/2013 0:30	20.446	5829.674
7/20/2013 0:31	20.447	5829.681
7/20/2013 0:32	20.444	5829.675
7/20/2013 0:33	20.445	5829.673
7/20/2013 0:34	20.448	5829.668
7/20/2013 0:35	20.446	5829.673
7/20/2013 0:36	20.447	5829.672
7/20/2013 0:37	20.445	5829.67
7/20/2013 0:38	20.446	5829.673
7/20/2013 0:39	20.444	5829.672
7/20/2013 0:40	20.443	5829.671
7/20/2013 0:41	20.445	5829.674
7/20/2013 0:42	20.447	5829.672
7/20/2013 0:43	20.445	5829.672
7/20/2013 0:44	20.443	5829.669
7/20/2013 0:45	20.441	5829.67
7/20/2013 0:46	20.445	5829.667
7/20/2013 0:47	20.444	5829.667
7/20/2013 0:48	20.446	5829.665
7/20/2013 0:49	20.445	5829.668
7/20/2013 0:50	20.447	5829.665
7/20/2013 0:51	20.444	5829.669
7/20/2013 0:52	20.446	5829.667
7/20/2013 0:53	20.443	5829.669
7/20/2013 0:54	20.445	5829.667
7/20/2013 0:55	20.444	5829.668
7/20/2013 0:56	20.445	5829.667
7/20/2013 0:57	20.444	5829.673
7/20/2013 0:58	20.445	5829.675
7/20/2013 0:59	20.448	5829.674
7/20/2013 1:00	20.448	5829.673
7/20/2013 1:01	20.447	5829.67
7/20/2013 1:02	20.445	5829.67
7/20/2013 1:03	20.446	5829.676
7/20/2013 1:04	20.446	5829.678
7/20/2013 1:05	20.446	5829.674
7/20/2013 1:06	20.443	5829.679
7/20/2013 1:07	20.447	5829.676
7/20/2013 1:08	20.447	5829.678
7/20/2013 1:09	20.447	5829.673
7/20/2013 1:10	20.446	5829.681
7/20/2013 1:11	20.444	5829.679
7/20/2013 1:12	20.448	5829.679
7/20/2013 1:13	20.445	5829.672
7/20/2013 1:14	20.448	5829.675
7/20/2013 1:15	20.444	5829.678
7/20/2013 1:16	20.446	5829.673
7/20/2013 1:17	20.446	5829.678
7/20/2013 1:18	20.445	5829.676
7/20/2013 1:19	20.446	5829.679
7/20/2013 1:20	20.444	5829.679
7/20/2013 1:21	20.445	5829.682
7/20/2013 1:22	20.447	5829.68
7/20/2013 1:23	20.448	5829.68
7/20/2013 1:24	20.445	5829.679
7/20/2013 1:25	20.445	5829.677
7/20/2013 1:26	20.447	5829.683
7/20/2013 1:27	20.442	5829.683
7/20/2013 1:28	20.444	5829.682
7/20/2013 1:29	20.447	5829.68
7/20/2013 1:30	20.447	5829.679
7/20/2013 1:31	20.447	5829.673
7/20/2013 1:32	20.446	5829.675
7/20/2013 1:33	20.447	5829.676
7/20/2013 1:34	20.447	5829.676
7/20/2013 1:35	20.443	5829.673
7/20/2013 1:36	20.444	5829.677
7/20/2013 1:37	20.445	5829.672
7/20/2013 1:38	20.444	5829.677
7/20/2013 1:39	20.444	5829.675
7/20/2013 1:40	20.447	5829.675
7/20/2013 1:41	20.447	5829.677
7/20/2013 1:42	20.446	5829.677
7/20/2013 1:43	20.446	5829.681
7/20/2013 1:44	20.447	5829.675
7/20/2013 1:45	20.449	5829.677
7/20/2013 1:46	20.444	5829.673
7/20/2013 1:47	20.448	5829.676
7/20/2013 1:48	20.445	5829.674
7/20/2013 1:49	20.445	5829.679
7/20/2013 1:50	20.445	5829.673
7/20/2013 1:51	20.446	5829.683
7/20/2013 1:52	20.447	5829.683
7/20/2013 1:53	20.447	5829.687
7/20/2013 1:54	20.447	5829.685
7/20/2013 1:55	20.447	5829.683
7/20/2013 1:56	20.448	5829.682
7/20/2013 1:57	20.448	5829.684
7/20/2013 1:58	20.445	5829.682
7/20/2013 1:59	20.443	5829.682
7/20/2013 2:00	20.446	5829.679
7/20/2013 2:01	20.448	5829.684
7/20/2013 2:02	20.447	5829.687
7/20/2013 2:03	20.449	5829.687
7/20/2013 2:04	20.449	5829.684
7/20/2013 2:05	20.447	5829.691
7/20/2013 2:06	20.449	5829.687
7/20/2013 2:07	20.452	5829.683
7/20/2013 2:08	20.448	5829.683
7/20/2013 2:09	20.449	5829.68
7/20/2013 2:10	20.447	5829.683
7/20/2013 2:11	20.447	5829.685
7/20/2013 2:12	20.452	5829.684
7/20/2013 2:13	20.449	5829.681
7/20/2013 2:14	20.452	5829.682
7/20/2013 2:15	20.448	5829.683
7/20/2013 2:16	20.45	5829.689
7/20/2013 2:17	20.45	5829.685
7/20/2013 2:18	20.447	5829.678
7/20/2013 2:19	20.449	5829.683
7/20/2013 2:20	20.45	5829.683
7/20/2013 2:21	20.448	5829.682
7/20/2013 2:22	20.45	5829.679
7/20/2013 2:23	20.45	5829.682
7/20/2013 2:24	20.451	5829.682
7/20/2013 2:25	20.448	5829.688
7/20/2013 2:26	20.448	5829.682
7/20/2013 2:27	20.452	5829.677
7/20/2013 2:28	20.453	5829.684
7/20/2013 2:29	20.45	5829.677
7/20/2013 2:30	20.45	5829.679
7/20/2013 2:31	20.449	5829.671
7/20/2013 2:32	20.45	5829.675
7/20/2013 2:33	20.453	5829.67
7/20/2013 2:34	20.45	5829.668
7/20/2013 2:35	20.449	5829.671
7/20/2013 2:36	20.451	5829.677
7/20/2013 2:37	20.449	5829.672
7/20/2013 2:38	20.449	5829.673
7/20/2013 2:39	20.45	5829.677
7/20/2013 2:40	20.448	5829.671
7/20/2013 2:41	20.447	5829.675
7/20/2013 2:42	20.449	5829.674
7/20/2013 2:43	20.453	5829.678
7/20/2013 2:44	20.447	5829.671
7/20/2013 2:45	20.45	5829.667
7/20/2013 2:46	20.45	5829.672
7/20/2013 2:47	20.449	5829.673
7/20/2013 2:48	20.449	5829.67
7/20/2013 2:49	20.451	5829.672
7/20/2013 2:50	20.448	5829.671
7/20/2013 2:51	20.45	5829.67
7/20/2013 2:52	20.451	5829.675
7/20/2013 2:53	20.448	5829.676
7/20/2013 2:54	20.449	5829.668
7/20/2013 2:55	20.452	5829.67
7/20/2013 2:56	20.45	5829.671
7/20/2013 2:57	20.455	5829.676
7/20/2013 2:58	20.454	5829.672
7/20/2013 2:59	20.455	5829.669
7/20/2013 3:00	20.453	5829.667
7/20/2013 3:01	20.45	5829.679
7/20/2013 3:02	20.452	5829.672
7/20/2013 3:03	20.455	5829.674
7/20/2013 3:04	20.453	5829.668
7/20/2013 3:05	20.452	5829.675
7/20/2013 3:06	20.453	5829.671
7/20/2013 3:07	20.456	5829.666
7/20/2013 3:08	20.456	5829.669
7/20/2013 3:09	20.454	5829.672
7/20/2013 3:10	20.455	5829.67
7/20/2013 3:11	20.457	5829.669
7/20/2013 3:12	20.454	5829.668
7/20/2013 3:13	20.457	5829.673
7/20/2013 3:14	20.456	5829.68
7/20/2013 3:15	20.458	5829.671
7/20/2013 3:16	20.457	5829.674
7/20/2013 3:17	20.456	5829.673
7/20/2013 3:18	20.458	5829.681
7/20/2013 3:19	20.458	5829.676
7/20/2013 3:20	20.459	5829.671
7/20/2013 3:21	20.458	5829.667
7/20/2013 3:22	20.458	5829.667
7/20/2013 3:23	20.459	5829.669
7/20/2013 3:24	20.458	5829.666
7/20/2013 3:25	20.46	5829.668
7/20/2013 3:26	20.459	5829.67
7/20/2013 3:27	20.461	5829.669
7/20/2013 3:28	20.458	5829.667
7/20/2013 3:29	20.459	5829.666
7/20/2013 3:30	20.457	5829.672
7/20/2013 3:31	20.457	5829.672
7/20/2013 3:32	20.46	5829.675
7/20/2013 3:33	20.46	5829.685
7/20/2013 3:34	20.459	5829.697
7/20/2013 3:35	20.464	5829.7
7/20/2013 3:36	20.463	5829.687
7/20/2013 3:37	20.464	5829.674
7/20/2013 3:38	20.466	5829.676
7/20/2013 3:39	20.459	5829.68
7/20/2013 3:40	20.461	5829.682
7/20/2013 3:41	20.466	5829.677
7/20/2013 3:42	20.461	5829.683
7/20/2013 3:43	20.465	5829.689
7/20/2013 3:44	20.465	5829.685
7/20/2013 3:45	20.464	5829.688
7/20/2013 3:46	20.466	5829.695
7/20/2013 3:47	20.466	5829.692
7/20/2013 3:48	20.47	5829.683
7/20/2013 3:49	20.469	5829.684
7/20/2013 3:50	20.467	5829.686
7/20/2013 3:51	20.468	5829.684
7/20/2013 3:52	20.468	5829.683
7/20/2013 3:53	20.467	5829.682
7/20/2013 3:54	20.47	5829.677
7/20/2013 3:55	20.467	5829.682
7/20/2013 3:56	20.47	5829.678
7/20/2013 3:57	20.469	5829.677
7/20/2013 3:58	20.469	5829.673
7/20/2013 3:59	20.466	5829.668
7/20/2013 4:00	20.465	5829.678
7/20/2013 4:01	20.464	5829.679
7/20/2013 4:02	20.465	5829.67
7/20/2013 4:03	20.467	5829.673
7/20/2013 4:04	20.463	5829.673
7/20/2013 4:05	20.464	5829.674
7/20/2013 4:06	20.465	5829.669
7/20/2013 4:07	20.464	5829.672
7/20/2013 4:08	20.465	5829.671
7/20/2013 4:09	20.465	5829.666
7/20/2013 4:10	20.465	5829.665
7/20/2013 4:11	20.465	5829.667
7/20/2013 4:12	20.467	5829.669
7/20/2013 4:13	20.466	5829.67
7/20/2013 4:14	20.465	5829.673
7/20/2013 4:15	20.464	5829.676
7/20/2013 4:16	20.464	5829.678
7/20/2013 4:17	20.464	5829.673
7/20/2013 4:18	20.462	5829.676
7/20/2013 4:19	20.466	5829.682
7/20/2013 4:20	20.466	5829.685

7/20/2013 4:21	20.469	5829.68
7/20/2013 4:22	20.467	5829.685
7/20/2013 4:23	20.469	5829.682
7/20/2013 4:24	20.467	5829.687
7/20/2013 4:25	20.469	5829.689
7/20/2013 4:26	20.469	5829.683
7/20/2013 4:27	20.468	5829.679
7/20/2013 4:28	20.468	5829.676
7/20/2013 4:29	20.468	5829.675
7/20/2013 4:30	20.469	5829.681
7/20/2013 4:31	20.472	5829.684
7/20/2013 4:32	20.471	5829.683
7/20/2013 4:33	20.467	5829.681
7/20/2013 4:34	20.468	5829.679
7/20/2013 4:35	20.467	5829.674
7/20/2013 4:36	20.469	5829.667
7/20/2013 4:37	20.467	5829.669
7/20/2013 4:38	20.466	5829.665
7/20/2013 4:39	20.465	5829.664
7/20/2013 4:40	20.465	5829.667
7/20/2013 4:41	20.466	5829.667
7/20/2013 4:42	20.465	5829.672
7/20/2013 4:43	20.465	5829.67
7/20/2013 4:44	20.464	5829.67
7/20/2013 4:45	20.464	5829.675
7/20/2013 4:46	20.463	5829.675
7/20/2013 4:47	20.466	5829.675
7/20/2013 4:48	20.467	5829.675
7/20/2013 4:49	20.465	5829.673
7/20/2013 4:50	20.466	5829.672
7/20/2013 4:51	20.462	5829.671
7/20/2013 4:52	20.463	5829.67
7/20/2013 4:53	20.465	5829.668
7/20/2013 4:54	20.464	5829.67
7/20/2013 4:55	20.467	5829.672
7/20/2013 4:56	20.465	5829.672
7/20/2013 4:57	20.465	5829.667
7/20/2013 4:58	20.465	5829.673
7/20/2013 4:59	20.466	5829.668
7/20/2013 5:00	20.464	5829.666
7/20/2013 5:01	20.461	5829.667
7/20/2013 5:02	20.463	5829.664
7/20/2013 5:03	20.463	5829.66
7/20/2013 5:04	20.466	5829.665
7/20/2013 5:05	20.461	5829.663
7/20/2013 5:06	20.461	5829.658
7/20/2013 5:07	20.46	5829.657
7/20/2013 5:08	20.46	5829.663
7/20/2013 5:09	20.463	5829.665
7/20/2013 5:10	20.462	5829.658
7/20/2013 5:11	20.463	5829.655
7/20/2013 5:12	20.463	5829.656
7/20/2013 5:13	20.46	5829.657
7/20/2013 5:14	20.462	5829.659
7/20/2013 5:15	20.461	5829.662
7/20/2013 5:16	20.459	5829.664
7/20/2013 5:17	20.46	5829.661
7/20/2013 5:18	20.463	5829.66
7/20/2013 5:19	20.462	5829.662
7/20/2013 5:20	20.462	5829.662
7/20/2013 5:21	20.459	5829.661
7/20/2013 5:22	20.462	5829.663
7/20/2013 5:23	20.462	5829.662
7/20/2013 5:24	20.464	5829.662
7/20/2013 5:25	20.463	5829.666
7/20/2013 5:26	20.463	5829.664
7/20/2013 5:27	20.464	5829.657
7/20/2013 5:28	20.46	5829.653
7/20/2013 5:29	20.465	5829.654
7/20/2013 5:30	20.463	5829.662
7/20/2013 5:31	20.464	5829.655
7/20/2013 5:32	20.462	5829.655
7/20/2013 5:33	20.46	5829.664
7/20/2013 5:34	20.464	5829.664
7/20/2013 5:35	20.462	5829.658
7/20/2013 5:36	20.463	5829.662
7/20/2013 5:37	20.466	5829.663
7/20/2013 5:38	20.467	5829.664
7/20/2013 5:39	20.468	5829.661
7/20/2013 5:40	20.466	5829.662
7/20/2013 5:41	20.464	5829.662
7/20/2013 5:42	20.467	5829.668
7/20/2013 5:43	20.465	5829.67
7/20/2013 5:44	20.466	5829.669
7/20/2013 5:45	20.47	5829.666
7/20/2013 5:46	20.466	5829.666
7/20/2013 5:47	20.47	5829.667
7/20/2013 5:48	20.469	5829.667
7/20/2013 5:49	20.468	5829.664
7/20/2013 5:50	20.467	5829.668
7/20/2013 5:51	20.467	5829.665
7/20/2013 5:52	20.47	5829.665
7/20/2013 5:53	20.465	5829.668
7/20/2013 5:54	20.471	5829.666
7/20/2013 5:55	20.47	5829.664
7/20/2013 5:56	20.469	5829.656
7/20/2013 5:57	20.468	5829.657
7/20/2013 5:58	20.469	5829.656
7/20/2013 5:59	20.466	5829.66
7/20/2013 6:00	20.47	5829.661
7/20/2013 6:01	20.467	5829.657
7/20/2013 6:02	20.467	5829.65
7/20/2013 6:03	20.468	5829.658
7/20/2013 6:04	20.469	5829.661
7/20/2013 6:05	20.469	5829.661
7/20/2013 6:06	20.469	5829.661
7/20/2013 6:07	20.468	5829.66
7/20/2013 6:08	20.468	5829.662
7/20/2013 6:09	20.466	5829.662
7/20/2013 6:10	20.469	5829.66
7/20/2013 6:11	20.468	5829.661
7/20/2013 6:12	20.47	5829.655
7/20/2013 6:13	20.468	5829.653
7/20/2013 6:14	20.467	5829.655
7/20/2013 6:15	20.469	5829.657
7/20/2013 6:16	20.465	5829.654
7/20/2013 6:17	20.464	5829.65
7/20/2013 6:18	20.465	5829.655
7/20/2013 6:19	20.465	5829.655
7/20/2013 6:20	20.469	5829.65
7/20/2013 6:21	20.464	5829.651
7/20/2013 6:22	20.465	5829.647
7/20/2013 6:23	20.464	5829.648
7/20/2013 6:24	20.462	5829.646
7/20/2013 6:25	20.466	5829.65
7/20/2013 6:26	20.465	5829.654
7/20/2013 6:27	20.462	5829.655
7/20/2013 6:28	20.463	5829.65
7/20/2013 6:29	20.464	5829.643
7/20/2013 6:30	20.46	5829.645
7/20/2013 6:31	20.46	5829.65
7/20/2013 6:32	20.461	5829.648
7/20/2013 6:33	20.463	5829.648
7/20/2013 6:34	20.462	5829.65
7/20/2013 6:35	20.463	5829.648
7/20/2013 6:36	20.46	5829.646
7/20/2013 6:37	20.461	5829.647
7/20/2013 6:38	20.46	5829.645
7/20/2013 6:39	20.458	5829.645
7/20/2013 6:40	20.46	5829.642
7/20/2013 6:41	20.455	5829.644
7/20/2013 6:42	20.457	5829.644
7/20/2013 6:43	20.458	5829.641
7/20/2013 6:44	20.458	5829.642
7/20/2013 6:45	20.459	5829.644
7/20/2013 6:46	20.457	5829.646
7/20/2013 6:47	20.456	5829.646
7/20/2013 6:48	20.458	5829.652
7/20/2013 6:49	20.458	5829.65
7/20/2013 6:50	20.457	5829.653
7/20/2013 6:51	20.458	5829.649
7/20/2013 6:52	20.461	5829.648
7/20/2013 6:53	20.459	5829.645
7/20/2013 6:54	20.46	5829.642
7/20/2013 6:55	20.461	5829.644
7/20/2013 6:56	20.459	5829.647
7/20/2013 6:57	20.458	5829.645
7/20/2013 6:58	20.46	5829.644
7/20/2013 6:59	20.458	5829.647
7/20/2013 7:00	20.458	5829.649
7/20/2013 7:01	20.461	5829.647
7/20/2013 7:02	20.46	5829.657
7/20/2013 7:03	20.459	5829.654
7/20/2013 7:04	20.46	5829.649
7/20/2013 7:05	20.459	5829.649
7/20/2013 7:06	20.458	5829.648
7/20/2013 7:07	20.46	5829.647
7/20/2013 7:08	20.462	5829.647
7/20/2013 7:09	20.463	5829.646
7/20/2013 7:10	20.458	5829.645
7/20/2013 7:11	20.464	5829.644
7/20/2013 7:12	20.461	5829.64
7/20/2013 7:13	20.459	5829.648
7/20/2013 7:14	20.458	5829.641
7/20/2013 7:15	20.46	5829.638
7/20/2013 7:16	20.461	5829.646
7/20/2013 7:17	20.459	5829.646
7/20/2013 7:18	20.458	5829.645
7/20/2013 7:19	20.461	5829.644
7/20/2013 7:20	20.458	5829.645
7/20/2013 7:21	20.458	5829.644
7/20/2013 7:22	20.462	5829.643
7/20/2013 7:23	20.46	5829.639
7/20/2013 7:24	20.461	5829.643
7/20/2013 7:25	20.458	5829.646
7/20/2013 7:26	20.46	5829.651
7/20/2013 7:27	20.46	5829.644
7/20/2013 7:28	20.462	5829.643
7/20/2013 7:29	20.46	5829.646
7/20/2013 7:30	20.458	5829.645
7/20/2013 7:31	20.459	5829.644
7/20/2013 7:32	20.462	5829.644
7/20/2013 7:33	20.46	5829.647
7/20/2013 7:34	20.46	5829.65
7/20/2013 7:35	20.462	5829.647
7/20/2013 7:36	20.458	5829.646
7/20/2013 7:37	20.46	5829.646
7/20/2013 7:38	20.464	5829.646
7/20/2013 7:39	20.461	5829.646
7/20/2013 7:40	20.462	5829.651
7/20/2013 7:41	20.462	5829.652
7/20/2013 7:42	20.463	5829.645
7/20/2013 7:43	20.462	5829.643
7/20/2013 7:44	20.458	5829.654
7/20/2013 7:45	20.458	5829.655
7/20/2013 7:46	20.463	5829.654
7/20/2013 7:47	20.462	5829.657
7/20/2013 7:48	20.462	5829.66
7/20/2013 7:49	20.464	5829.668
7/20/2013 7:50	20.463	5829.659
7/20/2013 7:51	20.463	5829.663
7/20/2013 7:52	20.463	5829.662
7/20/2013 7:53	20.465	5829.664
7/20/2013 7:54	20.464	5829.657
7/20/2013 7:55	20.468	5829.653
7/20/2013 7:56	20.467	5829.657
7/20/2013 7:57	20.462	5829.66
7/20/2013 7:58	20.463	5829.666
7/20/2013 7:59	20.466	5829.668
7/20/2013 8:00	20.464	5829.667
7/20/2013 8:01	20.464	5829.666
7/20/2013 8:02	20.468	5829.668
7/20/2013 8:03	20.467	5829.659
7/20/2013 8:04	20.467	5829.671
7/20/2013 8:05	20.469	5829.668
7/20/2013 8:06	20.467	5829.674
7/20/2013 8:07	20.468	5829.674
7/20/2013 8:08	20.47	5829.674
7/20/2013 8:09	20.47	5829.438
7/20/2013 8:10	20.467	5829.451
7/20/2013 8:11	20.46	5829.555
7/20/2013 8:12	20.454	5829.564
7/20/2013 8:13	20.444	5829.628
7/20/2013 8:14	20.446	5829.756
7/20/2013 8:15	20.443	5829.804
7/20/2013 8:16	20.44	5829.826
7/20/2013 8:17	20.43	5829.851
7/20/2013 8:18	20.421	5829.866
7/20/2013 8:19	20.41	5829.913
7/20/2013 8:20	20.393	5829.978
7/20/2013 8:21	20.371	5830.012
7/20/2013 8:22	20.354	5830.026
7/20/2013 8:23	20.338	5830.041
7/20/2013 8:24	20.326	5830.05
7/20/2013 8:25	20.314	5830.062
7/20/2013 8:26	20.311	5830.077
7/20/2013 8:27	20.303	5830.077
7/20/2013 8:28	20.302	5830.08
7/20/2013 8:29	20.299	5830.087
7/20/2013 8:30	20.299	5830.087
7/20/2013 8:31	20.299	5830.091
7/20/2013 8:32	20.298	5830.093
7/20/2013 8:33	20.303	5830.1
7/20/2013 8:34	20.299	5830.103
7/20/2013 8:35	20.3	5830.101
7/20/2013 8:36	20.298	5830.113
7/20/2013 8:37	20.3	5830.105
7/20/2013 8:38	20.301	5830.103
7/20/2013 8:39	20.303	5830.107
7/20/2013 8:40	20.301	5830.108
7/20/2013 8:41	20.306	5830.105
7/20/2013 8:42	20.305	5830.11
7/20/2013 8:43	20.304	5830.106
7/20/2013 8:44	20.308	5830.112
7/20/2013 8:45	20.311	5830.118
7/20/2013 8:46	20.31	5830.119
7/20/2013 8:47	20.313	5830.12
7/20/2013 8:48	20.316	5830.128
7/20/2013 8:49	20.314	5830.123
7/20/2013 8:50	20.311	5830.116
7/20/2013 8:51	20.316	5830.112
7/20/2013 8:52	20.315	5830.116
7/20/2013 8:53	20.317	5830.113
7/20/2013 8:54	20.318	5830.119
7/20/2013 8:55	20.319	5830.109
7/20/2013 8:56	20.321	5830.109
7/20/2013 8:57	20.321	5830.108
7/20/2013 8:58	20.32	5830.116
7/20/2013 8:59	20.322	5830.117
7/20/2013 9:00	20.321	5830.13
7/20/2013 9:01	20.315	5830.128
7/20/2013 9:02	20.319	5830.12
7/20/2013 9:03	20.316	5830.129
7/20/2013 9:04	20.318	5830.126
7/20/2013 9:05	20.315	5830.13
7/20/2013 9:06	20.313	5830.125
7/20/2013 9:07	20.319	5830.125
7/20/2013 9:08	20.317	5830.12
7/20/2013 9:09	20.314	5830.128
7/20/2013 9:10	20.317	5830.131
7/20/2013 9:11	20.318	5830.13
7/20/2013 9:12	20.317	5830.125
7/20/2013 9:13	20.32	5830.13
7/20/2013 9:14	20.317	5830.127
7/20/2013 9:15	20.319	5830.131
7/20/2013 9:16	20.318	5830.134
7/20/2013 9:17	20.32	5830.133
7/20/2013 9:18	20.322	5830.133
7/20/2013 9:19	20.32	5830.127
7/20/2013 9:20	20.321	5830.132
7/20/2013 9:21	20.32	5830.129
7/20/2013 9:22	20.323	5830.125
7/20/2013 9:23	20.319	5830.131
7/20/2013 9:24	20.316	5830.131
7/20/2013 9:25	20.32	5830.131
7/20/2013 9:26	20.32	5830.124
7/20/2013 9:27	20.322	5830.125
7/20/2013 9:28	20.321	5830.124
7/20/2013 9:29	20.321	5830.13
7/20/2013 9:30	20.319	5830.129
7/20/2013 9:31	20.32	5830.13
7/20/2013 9:32	20.321	5830.126
7/20/2013 9:33	20.321	5830.127
7/20/2013 9:34	20.32	5830.133
7/20/2013 9:35	20.322	5830.128
7/20/2013 9:36	20.322	5830.131
7/20/2013 9:37	20.321	5830.13
7/20/2013 9:38	20.32	5830.139
7/20/2013 9:39	20.32	5830.126
7/20/2013 9:40	20.322	5830.134
7/20/2013 9:41	20.319	5830.134
7/20/2013 9:42	20.319	5830.137
7/20/2013 9:43	20.321	5830.13
7/20/2013 9:44	20.318	5830.136
7/20/2013 9:45	20.32	5830.14
7/20/2013 9:46	20.317	5830.136
7/20/2013 9:47	20.317	5830.138
7/20/2013 9:48	20.319	5830.138
7/20/2013 9:49	20.318	5830.139
7/20/2013 9:50	20.316	5830.139
7/20/2013 9:51	20.315	5830.145
7/20/2013 9:52	20.32	5830.142
7/20/2013 9:53	20.316	5830.136
7/20/2013 9:54	20.316	5830.136
7/20/2013 9:55	20.314	5830.132
7/20/2013 9:56	20.318	5830.128
7/20/2013 9:57	20.317	5830.137
7/20/2013 9:58	20.315	5830.134
7/20/2013 9:59	20.314	5830.129
7/20/2013 10:00	20.316	5830.136
7/20/2013 10:01	20.312	5830.135
7/20/2013 10:02	20.317	5830.142
7/20/2013 10:03	20.316	5830.146
7/20/2013 10:04	20.315	5830.137
7/20/2013 10:05	20.314	5830.14
7/20/2013 10:06	20.313	5830.145
7/20/2013 10:07	20.314	5830.142
7/20/2013 10:08	20.314	5830.133
7/20/2013 10:09	20.314	5830.143
7/20/2013 10:10	20.314	5830.135
7/20/2013 10:11	20.312	5830.142
7/20/2013 10:12	20.315	5830.142
7/20/2013 10:13	20.315	5830.135
7/20/2013 10:14	20.315	5830.144
7/20/2013 10:15	20.315	5830.142
7/20/2013 10:16	20.316	5830.144
7/20/2013 10:17	20.314	5830.133
7/20/2013 10:18	20.314	5830.145
7/20/2013 10:19	20.314	5830.135
7/20/2013 10:20	20.313	5830.144
7/20/2013 10:21	20.315	5830.146
7/20/2013 10:22	20.314	5830.133
7/20/2013 10:23	20.314	5830.149
7/20/2013 10:24	20.314	5830.142
7/20/2013 10:25	20.312	5830.138
7/20/2013 10:26	20.313	5830.14
7/20/2013 10:27	20.311	5830.141
7/20/2013 10:28	20.311	5830.14
7/20/2013 10:29	20.309	5830.142
7/20/2013 10:30	20.308	5830.142
7/20/2013 10:31	20.308	5830.147
7/20/2013 10:32	20.307	5830.146
7/20/2013 10:33	20.309	5830.151
7/20/2013 10:34	20.305	5830.149
7/20/2013 10:35	20.308	5830.146
7/20/2013 10:36	20.307	5830.15
7/20/2013 10:37	20.308	5830.145
7/20/2013 10:38	20.309	5830.151
7/20/2013 10:39	20.307	5830.158
7/20/2013 10:40	20.307	5830.159
7/20/2013 10:41	20.307	5830.151
7/20/2013 10:42	20.309	5830.155
7/20/2013 10:43	20.306	5830.158
7/20/2013 10:44	20.307	5830.148
7/20/2013 10:45	20.308	5830.148

7/20/2013 10:46	20.305	5830.152
7/20/2013 10:47	20.305	5830.153
7/20/2013 10:48	20.302	5830.151
7/20/2013 10:49	20.301	5830.151
7/20/2013 10:50	20.303	5830.153
7/20/2013 10:51	20.302	5830.149
7/20/2013 10:52	20.303	5830.148
7/20/2013 10:53	20.303	5830.16
7/20/2013 10:54	20.302	5830.158
7/20/2013 10:55	20.302	5830.152
7/20/2013 10:56	20.305	5830.149
7/20/2013 10:57	20.306	5830.149
7/20/2013 10:58	20.306	5830.146
7/20/2013 10:59	20.304	5830.154
7/20/2013 11:00	20.305	5830.149
7/20/2013 11:01	20.306	5830.149
7/20/2013 11:02	20.306	5830.15
7/20/2013 11:03	20.303	5830.15
7/20/2013 11:04	20.302	5830.159
7/20/2013 11:05	20.303	5830.163
7/20/2013 11:06	20.302	5830.171
7/20/2013 11:07	20.301	5830.167
7/20/2013 11:08	20.297	5830.166
7/20/2013 11:09	20.297	5830.159
7/20/2013 11:10	20.3	5830.162
7/20/2013 11:11	20.296	5830.162
7/20/2013 11:12	20.298	5830.16
7/20/2013 11:13	20.298	5830.156
7/20/2013 11:14	20.298	5830.162
7/20/2013 11:15	20.3	5830.158
7/20/2013 11:16	20.301	5830.163
7/20/2013 11:17	20.302	5830.156
7/20/2013 11:18	20.297	5830.153
7/20/2013 11:19	20.3	5830.154
7/20/2013 11:20	20.298	5830.157
7/20/2013 11:21	20.298	5830.17
7/20/2013 11:22	20.298	5830.158
7/20/2013 11:23	20.297	5830.153
7/20/2013 11:24	20.297	5830.156
7/20/2013 11:25	20.296	5830.158
7/20/2013 11:26	20.301	5830.159
7/20/2013 11:27	20.297	5830.167
7/20/2013 11:28	20.299	5830.16
7/20/2013 11:29	20.299	5830.157
7/20/2013 11:30	20.296	5830.154
7/20/2013 11:31	20.297	5830.154
7/20/2013 11:32	20.295	5830.161
7/20/2013 11:33	20.297	5830.155
7/20/2013 11:34	20.298	5830.157
7/20/2013 11:35	20.297	5830.158
7/20/2013 11:36	20.299	5830.156
7/20/2013 11:37	20.294	5830.156
7/20/2013 11:38	20.295	5830.157
7/20/2013 11:39	20.296	5830.165
7/20/2013 11:40	20.295	5830.157
7/20/2013 11:41	20.297	5830.167
7/20/2013 11:42	20.294	5830.165
7/20/2013 11:43	20.295	5830.158
7/20/2013 11:44	20.292	5830.16
7/20/2013 11:45	20.294	5830.163
7/20/2013 11:46	20.294	5830.169
7/20/2013 11:47	20.294	5830.162
7/20/2013 11:48	20.293	5830.163
7/20/2013 11:49	20.295	5830.161
7/20/2013 11:50	20.292	5830.159
7/20/2013 11:51	20.294	5830.163
7/20/2013 11:52	20.294	5830.162
7/20/2013 11:53	20.297	5830.158
7/20/2013 11:54	20.294	5830.153
7/20/2013 11:55	20.294	5830.163
7/20/2013 11:56	20.295	5830.156
7/20/2013 11:57	20.295	5830.154
7/20/2013 11:58	20.295	5830.167
7/20/2013 11:59	20.295	5830.173
7/20/2013 12:00	20.295	5830.161
7/20/2013 12:01	20.294	5830.171
7/20/2013 12:02	20.296	5830.168
7/20/2013 12:03	20.296	5830.161
7/20/2013 12:04	20.292	5830.162
7/20/2013 12:05	20.293	5830.171
7/20/2013 12:06	20.291	5830.172
7/20/2013 12:07	20.29	5830.169
7/20/2013 12:08	20.292	5830.171
7/20/2013 12:09	20.292	5830.167
7/20/2013 12:10	20.29	5830.166
7/20/2013 12:11	20.293	5830.169
7/20/2013 12:12	20.29	5830.167
7/20/2013 12:13	20.289	5830.173
7/20/2013 12:14	20.29	5830.174
7/20/2013 12:15	20.291	5830.176
7/20/2013 12:16	20.289	5830.175
7/20/2013 12:17	20.289	5830.176
7/20/2013 12:18	20.286	5830.185
7/20/2013 12:19	20.288	5830.18
7/20/2013 12:20	20.287	5830.179
7/20/2013 12:21	20.287	5830.172
7/20/2013 12:22	20.288	5830.171
7/20/2013 12:23	20.29	5830.167
7/20/2013 12:24	20.288	5830.17
7/20/2013 12:25	20.288	5830.167
7/20/2013 12:26	20.293	5830.176
7/20/2013 12:27	20.292	5830.178
7/20/2013 12:28	20.291	5830.184
7/20/2013 12:29	20.291	5830.177
7/20/2013 12:30	20.292	5830.184
7/20/2013 12:31	20.289	5830.184
7/20/2013 12:32	20.289	5830.189
7/20/2013 12:33	20.29	5830.183
7/20/2013 12:34	20.288	5830.189
7/20/2013 12:35	20.287	5830.188
7/20/2013 12:36	20.288	5830.192
7/20/2013 12:37	20.29	5830.192
7/20/2013 12:38	20.285	5830.186
7/20/2013 12:39	20.284	5830.188
7/20/2013 12:40	20.286	5830.184
7/20/2013 12:41	20.285	5830.183
7/20/2013 12:42	20.285	5830.195
7/20/2013 12:43	20.283	5830.2
7/20/2013 12:44	20.284	5830.194
7/20/2013 12:45	20.283	5830.192
7/20/2013 12:46	20.282	5830.192
7/20/2013 12:47	20.284	5830.184
7/20/2013 12:48	20.284	5830.189
7/20/2013 12:49	20.284	5830.185
7/20/2013 12:50	20.282	5830.183
7/20/2013 12:51	20.287	5830.186
7/20/2013 12:52	20.286	5830.189
7/20/2013 12:53	20.284	5830.188
7/20/2013 12:54	20.284	5830.191
7/20/2013 12:55	20.283	5830.188
7/20/2013 12:56	20.282	5830.183
7/20/2013 12:57	20.283	5830.192
7/20/2013 12:58	20.283	5830.19
7/20/2013 12:59	20.284	5830.191
7/20/2013 13:00	20.282	5830.19
7/20/2013 13:01	20.284	5830.19
7/20/2013 13:02	20.281	5830.198
7/20/2013 13:03	20.279	5830.191
7/20/2013 13:04	20.281	5830.191
7/20/2013 13:05	20.282	5830.191
7/20/2013 13:06	20.284	5830.19
7/20/2013 13:07	20.281	5830.192
7/20/2013 13:08	20.278	5830.198
7/20/2013 13:09	20.279	5830.191
7/20/2013 13:10	20.279	5830.198
7/20/2013 13:11	20.278	5830.198
7/20/2013 13:12	20.282	5830.197
7/20/2013 13:13	20.28	5830.199
7/20/2013 13:14	20.281	5830.2
7/20/2013 13:15	20.279	5830.203
7/20/2013 13:16	20.281	5830.194
7/20/2013 13:17	20.276	5830.193
7/20/2013 13:18	20.278	5830.201
7/20/2013 13:19	20.277	5830.197
7/20/2013 13:20	20.278	5830.195
7/20/2013 13:21	20.277	5830.2
7/20/2013 13:22	20.276	5830.203
7/20/2013 13:23	20.279	5830.203
7/20/2013 13:24	20.278	5830.203
7/20/2013 13:25	20.279	5830.206
7/20/2013 13:26	20.28	5830.202
7/20/2013 13:27	20.276	5830.21
7/20/2013 13:28	20.278	5830.204
7/20/2013 13:29	20.274	5830.214
7/20/2013 13:30	20.276	5830.209
7/20/2013 13:31	20.276	5830.214
7/20/2013 13:32	20.273	5830.211
7/20/2013 13:33	20.272	5830.209
7/20/2013 13:34	20.272	5830.213
7/20/2013 13:35	20.272	5830.214
7/20/2013 13:36	20.273	5830.211
7/20/2013 13:37	20.271	5830.215
7/20/2013 13:38	20.271	5830.206
7/20/2013 13:39	20.273	5830.215
7/20/2013 13:40	20.272	5830.211
7/20/2013 13:41	20.273	5830.209
7/20/2013 13:42	20.274	5830.218
7/20/2013 13:43	20.274	5830.215
7/20/2013 13:44	20.273	5830.219
7/20/2013 13:45	20.276	5830.216
7/20/2013 13:46	20.271	5830.216
7/20/2013 13:47	20.275	5830.217
7/20/2013 13:48	20.275	5830.216
7/20/2013 13:49	20.273	5830.215
7/20/2013 13:50	20.275	5830.211
7/20/2013 13:51	20.275	5830.215
7/20/2013 13:52	20.274	5830.212
7/20/2013 13:53	20.273	5830.209
7/20/2013 13:54	20.273	5830.214
7/20/2013 13:55	20.278	5830.215
7/20/2013 13:56	20.276	5830.217
7/20/2013 13:57	20.277	5830.207
7/20/2013 13:58	20.277	5830.213
7/20/2013 13:59	20.278	5830.208
7/20/2013 14:00	20.275	5830.206
7/20/2013 14:01	20.276	5830.199
7/20/2013 14:02	20.276	5830.204
7/20/2013 14:03	20.276	5830.209
7/20/2013 14:04	20.278	5830.209
7/20/2013 14:05	20.273	5830.208
7/20/2013 14:06	20.274	5830.204
7/20/2013 14:07	20.276	5830.206
7/20/2013 14:08	20.276	5830.209
7/20/2013 14:09	20.274	5830.214
7/20/2013 14:10	20.276	5830.208
7/20/2013 14:11	20.278	5830.213
7/20/2013 14:12	20.276	5830.214
7/20/2013 14:13	20.276	5830.214
7/20/2013 14:14	20.275	5830.217
7/20/2013 14:15	20.271	5830.217
7/20/2013 14:16	20.274	5830.21
7/20/2013 14:17	20.273	5830.211
7/20/2013 14:18	20.273	5830.213
7/20/2013 14:19	20.271	5830.211
7/20/2013 14:20	20.272	5830.216
7/20/2013 14:21	20.271	5830.216
7/20/2013 14:22	20.274	5830.222
7/20/2013 14:23	20.273	5830.213
7/20/2013 14:24	20.273	5830.21
7/20/2013 14:25	20.275	5830.213
7/20/2013 14:26	20.273	5830.217
7/20/2013 14:27	20.273	5830.215
7/20/2013 14:28	20.27	5830.216
7/20/2013 14:29	20.272	5830.214
7/20/2013 14:30	20.266	5830.214
7/20/2013 14:31	20.27	5830.215
7/20/2013 14:32	20.272	5830.216
7/20/2013 14:33	20.271	5830.221
7/20/2013 14:34	20.269	5830.216
7/20/2013 14:35	20.27	5830.218
7/20/2013 14:36	20.268	5830.218
7/20/2013 14:37	20.267	5830.22
7/20/2013 14:38	20.27	5830.217
7/20/2013 14:39	20.268	5830.225
7/20/2013 14:40	20.268	5830.218
7/20/2013 14:41	20.27	5830.22
7/20/2013 14:42	20.269	5830.226
7/20/2013 14:43	20.267	5830.224
7/20/2013 14:44	20.267	5830.22
7/20/2013 14:45	20.267	5830.227
7/20/2013 14:46	20.266	5830.224
7/20/2013 14:47	20.267	5830.227
7/20/2013 14:48	20.266	5830.219
7/20/2013 14:49	20.263	5830.229
7/20/2013 14:50	20.266	5830.226
7/20/2013 14:51	20.261	5830.229
7/20/2013 14:52	20.265	5830.225
7/20/2013 14:53	20.266	5830.235
7/20/2013 14:54	20.264	5830.23
7/20/2013 14:55	20.262	5830.228
7/20/2013 14:56	20.261	5830.238
7/20/2013 14:57	20.258	5830.235
7/20/2013 14:58	20.262	5830.236
7/20/2013 14:59	20.262	5830.229
7/20/2013 15:00	20.261	5830.238
7/20/2013 15:01	20.262	5830.233
7/20/2013 15:02	20.262	5830.238
7/20/2013 15:03	20.265	5830.236
7/20/2013 15:04	20.265	5830.23
7/20/2013 15:05	20.264	5830.242
7/20/2013 15:06	20.262	5830.235
7/20/2013 15:07	20.261	5830.23
7/20/2013 15:08	20.264	5830.235
7/20/2013 15:09	20.265	5830.233
7/20/2013 15:10	20.266	5830.238
7/20/2013 15:11	20.264	5830.243
7/20/2013 15:12	20.264	5830.241
7/20/2013 15:13	20.263	5830.239
7/20/2013 15:14	20.263	5830.238
7/20/2013 15:15	20.264	5830.238
7/20/2013 15:16	20.261	5830.244
7/20/2013 15:17	20.261	5830.237
7/20/2013 15:18	20.263	5830.237
7/20/2013 15:19	20.261	5830.248
7/20/2013 15:20	20.261	5830.234
7/20/2013 15:21	20.263	5830.233
7/20/2013 15:22	20.265	5830.23
7/20/2013 15:23	20.26	5830.241
7/20/2013 15:24	20.264	5830.235
7/20/2013 15:25	20.265	5830.24
7/20/2013 15:26	20.265	5830.242
7/20/2013 15:27	20.266	5830.24
7/20/2013 15:28	20.263	5830.24
7/20/2013 15:29	20.263	5830.237
7/20/2013 15:30	20.264	5830.249
7/20/2013 15:31	20.265	5830.243
7/20/2013 15:32	20.264	5830.242
7/20/2013 15:33	20.262	5830.241
7/20/2013 15:34	20.264	5830.238
7/20/2013 15:35	20.265	5830.237
7/20/2013 15:36	20.264	5830.241
7/20/2013 15:37	20.262	5830.241
7/20/2013 15:38	20.264	5830.246
7/20/2013 15:39	20.263	5830.242
7/20/2013 15:40	20.264	5830.241
7/20/2013 15:41	20.261	5830.246
7/20/2013 15:42	20.263	5830.242
7/20/2013 15:43	20.264	5830.245
7/20/2013 15:44	20.264	5830.252
7/20/2013 15:45	20.264	5830.24
7/20/2013 15:46	20.263	5830.247
7/20/2013 15:47	20.264	5830.247
7/20/2013 15:48	20.264	5830.242
7/20/2013 15:49	20.264	5830.251
7/20/2013 15:50	20.264	5830.25
7/20/2013 15:51	20.261	5830.249
7/20/2013 15:52	20.261	5830.249
7/20/2013 15:53	20.262	5830.246
7/20/2013 15:54	20.261	5830.243
7/20/2013 15:55	20.26	5830.244
7/20/2013 15:56	20.259	5830.249
7/20/2013 15:57	20.263	5830.248
7/20/2013 15:58	20.261	5830.249
7/20/2013 15:59	20.256	5830.252
7/20/2013 16:00	20.257	5830.242
7/20/2013 16:01	20.257	5830.236
7/20/2013 16:02	20.258	5830.231
7/20/2013 16:03	20.259	5830.24
7/20/2013 16:04	20.259	5830.236
7/20/2013 16:05	20.26	5830.237
7/20/2013 16:06	20.258	5830.235
7/20/2013 16:07	20.257	5830.243
7/20/2013 16:08	20.26	5830.24
7/20/2013 16:09	20.259	5830.237
7/20/2013 16:10	20.261	5830.24
7/20/2013 16:11	20.264	5830.238
7/20/2013 16:12	20.264	5830.237
7/20/2013 16:13	20.262	5830.236
7/20/2013 16:14	20.262	5830.232
7/20/2013 16:15	20.266	5830.237
7/20/2013 16:16	20.259	5830.24
7/20/2013 16:17	20.262	5830.242
7/20/2013 16:18	20.265	5830.24
7/20/2013 16:19	20.263	5830.233
7/20/2013 16:20	20.263	5830.233
7/20/2013 16:21	20.264	5830.233
7/20/2013 16:22	20.263	5830.234
7/20/2013 16:23	20.263	5830.236
7/20/2013 16:24	20.261	5830.235
7/20/2013 16:25	20.266	5830.243
7/20/2013 16:26	20.257	5832.511
7/20/2013 16:27	20.169	5834.733
7/20/2013 16:28	20.021	5835.297
7/20/2013 16:29	19.895	5835.511
7/20/2013 16:30	19.816	5831.723
7/20/2013 16:31	19.817	5830.932
7/20/2013 16:32	19.854	5830.698
7/20/2013 16:33	19.896	5830.53
7/20/2013 16:34	19.934	5830.376
7/20/2013 16:35	19.968	5830.283
7/20/2013 16:36	20.006	5830.219
7/20/2013 16:37	20.051	5830.162
7/20/2013 16:38	20.095	5830.122
7/20/2013 16:39	20.13	5830.083
7/20/2013 16:40	20.165	5830.05
7/20/2013 16:41	20.191	5830.032
7/20/2013 16:42	20.217	5830.007
7/20/2013 16:43	20.239	5829.99
7/20/2013 16:44	20.258	5829.972
7/20/2013 16:45	20.274	5829.955
7/20/2013 16:46	20.284	5829.948
7/20/2013 16:47	20.295	5829.944
7/20/2013 16:48	20.308	5829.931
7/20/2013 16:49	20.315	5829.925
7/20/2013 16:50	20.325	5829.917
7/20/2013 16:51	20.328	5829.911
7/20/2013 16:52	20.333	5829.905
7/20/2013 16:53	20.338	5829.902
7/20/2013 16:54	20.341	5829.897
7/20/2013 16:55	20.348	5829.892
7/20/2013 16:56	20.348	5829.888
7/20/2013 16:57	20.35	5829.888
7/20/2013 16:58	20.352	5829.887
7/20/2013 16:59	20.354	5829.889
7/20/2013 17:00	20.353	5829.885
7/20/2013 17:01	20.358	5829.882
7/20/2013 17:02	20.355	5829.88
7/20/2013 17:03	20.36	5829.878
7/20/2013 17:04	20.359	5829.877
7/20/2013 17:05	20.358	5829.874
7/20/2013 17:06	20.361	5829.874
7/20/2013 17:07	20.359	5829.879
7/20/2013 17:08	20.361	5829.875
7/20/2013 17:09	20.365	5829.872
7/20/2013 17:10	20.363	5829.872

7/20/2013 17:11	20.362	5829.871
7/20/2013 17:12	20.364	5829.874
7/20/2013 17:13	20.363	5829.873
7/20/2013 17:14	20.365	5829.869
7/20/2013 17:15	20.364	5829.869
7/20/2013 17:16	20.366	5829.867
7/20/2013 17:17	20.367	5829.866
7/20/2013 17:18	20.362	5829.868
7/20/2013 17:19	20.365	5829.866
7/20/2013 17:20	20.367	5829.865
7/20/2013 17:21	20.364	5829.864
7/20/2013 17:22	20.364	5829.867
7/20/2013 17:23	20.362	5829.866
7/20/2013 17:24	20.364	5829.865
7/20/2013 17:25	20.365	5829.862
7/20/2013 17:26	20.364	5829.865
7/20/2013 17:27	20.365	5829.861
7/20/2013 17:28	20.364	5829.864
7/20/2013 17:29	20.366	5829.858
7/20/2013 17:30	20.367	5829.862
7/20/2013 17:31	20.366	5829.86
7/20/2013 17:32	20.363	5829.858
7/20/2013 17:33	20.362	5829.859
7/20/2013 17:34	20.363	5829.861
7/20/2013 17:35	20.363	5829.859
7/20/2013 17:36	20.362	5829.861
7/20/2013 17:37	20.363	5829.858
7/20/2013 17:38	20.363	5829.858
7/20/2013 17:39	20.362	5829.858
7/20/2013 17:40	20.365	5829.853
7/20/2013 17:41	20.364	5829.857
7/20/2013 17:42	20.363	5829.855
7/20/2013 17:43	20.364	5829.856
7/20/2013 17:44	20.363	5829.857
7/20/2013 17:45	20.368	5829.854
7/20/2013 17:46	20.367	5829.855
7/20/2013 17:47	20.366	5829.855
7/20/2013 17:48	20.367	5829.854
7/20/2013 17:49	20.367	5829.854
7/20/2013 17:50	20.367	5829.856
7/20/2013 17:51	20.367	5829.859
7/20/2013 17:52	20.364	5829.856
7/20/2013 17:53	20.368	5829.854
7/20/2013 17:54	20.37	5829.857
7/20/2013 17:55	20.369	5829.858
7/20/2013 17:56	20.369	5829.851
7/20/2013 17:57	20.37	5829.855
7/20/2013 17:58	20.369	5829.853
7/20/2013 17:59	20.369	5829.853
7/20/2013 18:00	20.37	5829.849
7/20/2013 18:01	20.372	5829.854
7/20/2013 18:02	20.37	5829.851
7/20/2013 18:03	20.369	5829.852
7/20/2013 18:04	20.374	5829.849
7/20/2013 18:05	20.372	5829.849
7/20/2013 18:06	20.372	5829.853
7/20/2013 18:07	20.37	5829.852
7/20/2013 18:08	20.369	5829.854
7/20/2013 18:09	20.371	5829.853
7/20/2013 18:10	20.37	5829.85
7/20/2013 18:11	20.369	5829.853
7/20/2013 18:12	20.37	5829.851
7/20/2013 18:13	20.367	5829.856
7/20/2013 18:14	20.373	5829.852
7/20/2013 18:15	20.372	5829.853
7/20/2013 18:16	20.372	5829.854
7/20/2013 18:17	20.368	5829.852
7/20/2013 18:18	20.368	5829.851
7/20/2013 18:19	20.37	5829.851
7/20/2013 18:20	20.373	5829.849
7/20/2013 18:21	20.37	5829.849
7/20/2013 18:22	20.37	5829.851
7/20/2013 18:23	20.367	5829.85
7/20/2013 18:24	20.369	5829.856
7/20/2013 18:25	20.37	5829.854
7/20/2013 18:26	20.37	5829.854
7/20/2013 18:27	20.374	5829.856
7/20/2013 18:28	20.375	5829.852
7/20/2013 18:29	20.377	5829.849
7/20/2013 18:30	20.376	5829.851
7/20/2013 18:31	20.377	5829.852
7/20/2013 18:32	20.38	5829.851
7/20/2013 18:33	20.38	5829.847
7/20/2013 18:34	20.382	5829.848
7/20/2013 18:35	20.382	5829.85
7/20/2013 18:36	20.381	5829.849
7/20/2013 18:37	20.38	5829.843
7/20/2013 18:38	20.383	5829.844
7/20/2013 18:39	20.385	5829.847
7/20/2013 18:40	20.382	5829.845
7/20/2013 18:41	20.38	5829.847
7/20/2013 18:42	20.384	5829.848
7/20/2013 18:43	20.386	5829.849
7/20/2013 18:44	20.385	5829.849
7/20/2013 18:45	20.386	5829.849
7/20/2013 18:46	20.386	5829.846
7/20/2013 18:47	20.386	5829.851
7/20/2013 18:48	20.386	5829.849
7/20/2013 18:49	20.389	5829.849
7/20/2013 18:50	20.389	5829.849
7/20/2013 18:51	20.386	5829.849
7/20/2013 18:52	20.386	5829.85
7/20/2013 18:53	20.386	5829.849
7/20/2013 18:54	20.387	5829.845
7/20/2013 18:55	20.385	5829.846
7/20/2013 18:56	20.385	5829.846
7/20/2013 18:57	20.387	5829.846
7/20/2013 18:58	20.387	5829.846
7/20/2013 18:59	20.388	5829.843
7/20/2013 19:00	20.39	5829.846
7/20/2013 19:01	20.388	5829.845
7/20/2013 19:02	20.389	5829.849
7/20/2013 19:03	20.388	5829.846
7/20/2013 19:04	20.389	5829.845
7/20/2013 19:05	20.39	5829.849
7/20/2013 19:06	20.394	5829.848
7/20/2013 19:07	20.391	5829.848
7/20/2013 19:08	20.393	5829.847
7/20/2013 19:09	20.389	5829.848
7/20/2013 19:10	20.392	5829.845
7/20/2013 19:11	20.394	5829.843
7/20/2013 19:12	20.395	5829.846
7/20/2013 19:13	20.397	5829.844
7/20/2013 19:14	20.395	5829.842
7/20/2013 19:15	20.395	5829.844
7/20/2013 19:16	20.395	5829.842
7/20/2013 19:17	20.395	5829.842
7/20/2013 19:18	20.398	5829.845
7/20/2013 19:19	20.398	5829.841
7/20/2013 19:20	20.399	5829.844
7/20/2013 19:21	20.4	5829.843
7/20/2013 19:22	20.398	5829.842
7/20/2013 19:23	20.397	5829.845
7/20/2013 19:24	20.398	5829.844
7/20/2013 19:25	20.398	5829.838
7/20/2013 19:26	20.4	5829.84
7/20/2013 19:27	20.397	5829.845
7/20/2013 19:28	20.398	5829.847
7/20/2013 19:29	20.4	5829.845
7/20/2013 19:30	20.399	5829.846
7/20/2013 19:31	20.4	5829.848
7/20/2013 19:32	20.4	5829.848
7/20/2013 19:33	20.4	5829.845
7/20/2013 19:34	20.401	5829.844
7/20/2013 19:35	20.401	5829.847
7/20/2013 19:36	20.402	5829.848
7/20/2013 19:37	20.403	5829.844
7/20/2013 19:38	20.4	5829.839
7/20/2013 19:39	20.4	5829.845
7/20/2013 19:40	20.401	5829.841
7/20/2013 19:41	20.402	5829.837
7/20/2013 19:42	20.403	5829.84
7/20/2013 19:43	20.403	5829.842
7/20/2013 19:44	20.406	5829.842
7/20/2013 19:45	20.407	5829.844
7/20/2013 19:46	20.404	5829.845
7/20/2013 19:47	20.406	5829.843
7/20/2013 19:48	20.404	5829.839
7/20/2013 19:49	20.406	5829.843
7/20/2013 19:50	20.406	5829.845
7/20/2013 19:51	20.41	5829.845
7/20/2013 19:52	20.41	5829.843
7/20/2013 19:53	20.409	5829.842
7/20/2013 19:54	20.409	5829.847
7/20/2013 19:55	20.406	5829.839
7/20/2013 19:56	20.408	5829.847
7/20/2013 19:57	20.404	5829.842
7/20/2013 19:58	20.406	5829.84
7/20/2013 19:59	20.405	5829.841
7/20/2013 20:00	20.408	5829.84
7/20/2013 20:01	20.407	5829.842
7/20/2013 20:02	20.405	5829.841
7/20/2013 20:03	20.404	5829.836
7/20/2013 20:04	20.403	5829.84
7/20/2013 20:05	20.407	5829.84
7/20/2013 20:06	20.405	5829.841
7/20/2013 20:07	20.407	5829.842
7/20/2013 20:08	20.406	5829.843
7/20/2013 20:09	20.405	5829.841
7/20/2013 20:10	20.408	5829.846
7/20/2013 20:11	20.404	5829.842
7/20/2013 20:12	20.404	5829.843
7/20/2013 20:13	20.408	5829.839
7/20/2013 20:14	20.405	5829.841
7/20/2013 20:15	20.404	5829.837
7/20/2013 20:16	20.406	5829.841
7/20/2013 20:17	20.402	5829.833
7/20/2013 20:18	20.407	5829.841
7/20/2013 20:19	20.405	5829.839
7/20/2013 20:20	20.403	5829.84
7/20/2013 20:21	20.405	5829.838
7/20/2013 20:22	20.403	5829.84
7/20/2013 20:23	20.4	5829.841
7/20/2013 20:24	20.398	5829.837
7/20/2013 20:25	20.399	5829.842
7/20/2013 20:26	20.396	5829.838
7/20/2013 20:27	20.398	5829.839
7/20/2013 20:28	20.397	5829.837
7/20/2013 20:29	20.397	5829.842
7/20/2013 20:30	20.396	5829.839
7/20/2013 20:31	20.396	5829.842
7/20/2013 20:32	20.393	5829.841
7/20/2013 20:33	20.392	5829.839
7/20/2013 20:34	20.391	5829.84
7/20/2013 20:35	20.393	5829.837
7/20/2013 20:36	20.393	5829.838
7/20/2013 20:37	20.393	5829.84
7/20/2013 20:38	20.391	5829.834
7/20/2013 20:39	20.389	5829.839
7/20/2013 20:40	20.388	5829.839
7/20/2013 20:41	20.388	5829.84
7/20/2013 20:42	20.387	5829.842
7/20/2013 20:43	20.385	5829.848
7/20/2013 20:44	20.39	5829.844
7/20/2013 20:45	20.383	5829.842
7/20/2013 20:46	20.384	5829.842
7/20/2013 20:47	20.385	5829.839
7/20/2013 20:48	20.382	5829.844
7/20/2013 20:49	20.381	5829.84
7/20/2013 20:50	20.386	5829.844
7/20/2013 20:51	20.384	5829.845
7/20/2013 20:52	20.384	5829.846
7/20/2013 20:53	20.382	5829.839
7/20/2013 20:54	20.383	5829.845
7/20/2013 20:55	20.383	5829.843
7/20/2013 20:56	20.384	5829.843
7/20/2013 20:57	20.384	5829.837
7/20/2013 20:58	20.386	5829.84
7/20/2013 20:59	20.381	5829.842
7/20/2013 21:00	20.385	5829.847
7/20/2013 21:01	20.384	5829.847
7/20/2013 21:02	20.386	5829.848
7/20/2013 21:03	20.387	5829.845
7/20/2013 21:04	20.389	5829.842
7/20/2013 21:05	20.394	5829.845
7/20/2013 21:06	20.39	5829.841
7/20/2013 21:07	20.393	5829.847
7/20/2013 21:08	20.391	5829.845
7/20/2013 21:09	20.394	5829.845
7/20/2013 21:10	20.393	5829.846
7/20/2013 21:11	20.398	5829.847
7/20/2013 21:12	20.395	5829.844
7/20/2013 21:13	20.397	5829.844
7/20/2013 21:14	20.4	5829.844
7/20/2013 21:15	20.398	5829.841
7/20/2013 21:16	20.401	5829.841
7/20/2013 21:17	20.402	5829.839
7/20/2013 21:18	20.404	5829.844
7/20/2013 21:19	20.404	5829.849
7/20/2013 21:20	20.406	5829.848
7/20/2013 21:21	20.407	5829.844
7/20/2013 21:22	20.406	5829.844
7/20/2013 21:23	20.406	5829.844
7/20/2013 21:24	20.408	5829.848
7/20/2013 21:25	20.407	5829.844
7/20/2013 21:26	20.411	5829.843
7/20/2013 21:27	20.407	5829.838
7/20/2013 21:28	20.406	5829.841
7/20/2013 21:29	20.41	5829.841
7/20/2013 21:30	20.41	5829.841
7/20/2013 21:31	20.412	5829.846
7/20/2013 21:32	20.414	5829.848
7/20/2013 21:33	20.409	5829.844
7/20/2013 21:34	20.41	5829.842
7/20/2013 21:35	20.413	5829.842
7/20/2013 21:36	20.411	5829.838
7/20/2013 21:37	20.41	5829.843
7/20/2013 21:38	20.411	5829.842
7/20/2013 21:39	20.41	5829.843
7/20/2013 21:40	20.408	5829.847
7/20/2013 21:41	20.408	5829.845
7/20/2013 21:42	20.41	5829.844
7/20/2013 21:43	20.413	5829.842
7/20/2013 21:44	20.411	5829.84
7/20/2013 21:45	20.414	5829.845
7/20/2013 21:46	20.413	5829.84
7/20/2013 21:47	20.41	5829.844
7/20/2013 21:48	20.414	5829.846
7/20/2013 21:49	20.413	5829.842
7/20/2013 21:50	20.413	5829.838
7/20/2013 21:51	20.415	5829.843
7/20/2013 21:52	20.414	5829.844
7/20/2013 21:53	20.414	5829.842
7/20/2013 21:54	20.413	5829.843
7/20/2013 21:55	20.414	5829.842
7/20/2013 21:56	20.415	5829.84
7/20/2013 21:57	20.416	5829.84
7/20/2013 21:58	20.419	5829.843
7/20/2013 21:59	20.413	5829.842
7/20/2013 22:00	20.416	5829.846
7/20/2013 22:01	20.417	5829.842
7/20/2013 22:02	20.418	5829.843
7/20/2013 22:03	20.417	5829.84
7/20/2013 22:04	20.416	5829.838
7/20/2013 22:05	20.418	5829.84
7/20/2013 22:06	20.417	5829.842
7/20/2013 22:07	20.418	5829.845
7/20/2013 22:08	20.414	5829.844
7/20/2013 22:09	20.418	5829.842
7/20/2013 22:10	20.418	5829.842
7/20/2013 22:11	20.418	5829.838
7/20/2013 22:12	20.416	5829.838
7/20/2013 22:13	20.415	5829.841
7/20/2013 22:14	20.417	5829.839
7/20/2013 22:15	20.416	5829.844
7/20/2013 22:16	20.421	5829.844
7/20/2013 22:17	20.417	5829.842
7/20/2013 22:18	20.415	5829.841
7/20/2013 22:19	20.419	5829.841
7/20/2013 22:20	20.418	5829.84
7/20/2013 22:21	20.416	5829.843
7/20/2013 22:22	20.415	5829.844
7/20/2013 22:23	20.415	5829.842
7/20/2013 22:24	20.416	5829.841
7/20/2013 22:25	20.413	5829.842
7/20/2013 22:26	20.413	5829.843
7/20/2013 22:27	20.414	5829.843
7/20/2013 22:28	20.413	5829.84
7/20/2013 22:29	20.412	5829.841
7/20/2013 22:30	20.415	5829.84
7/20/2013 22:31	20.41	5829.839
7/20/2013 22:32	20.411	5829.842
7/20/2013 22:33	20.412	5829.843
7/20/2013 22:34	20.414	5829.841
7/20/2013 22:35	20.412	5829.839
7/20/2013 22:36	20.413	5829.839
7/20/2013 22:37	20.412	5829.839
7/20/2013 22:38	20.412	5829.841
7/20/2013 22:39	20.411	5829.842
7/20/2013 22:40	20.413	5829.844
7/20/2013 22:41	20.41	5829.844
7/20/2013 22:42	20.411	5829.841
7/20/2013 22:43	20.413	5829.843
7/20/2013 22:44	20.413	5829.836
7/20/2013 22:45	20.411	5829.841
7/20/2013 22:46	20.415	5829.842
7/20/2013 22:47	20.41	5829.845
7/20/2013 22:48	20.414	5829.843
7/20/2013 22:49	20.413	5829.842
7/20/2013 22:50	20.409	5829.842
7/20/2013 22:51	20.411	5829.842
7/20/2013 22:52	20.411	5829.842
7/20/2013 22:53	20.409	5829.844
7/20/2013 22:54	20.409	5829.844
7/20/2013 22:55	20.409	5829.842
7/20/2013 22:56	20.41	5829.843
7/20/2013 22:57	20.41	5829.842
7/20/2013 22:58	20.411	5829.84
7/20/2013 22:59	20.41	5829.843
7/20/2013 23:00	20.409	5829.847
7/20/2013 23:01	20.408	5829.845
7/20/2013 23:02	20.406	5829.844
7/20/2013 23:03	20.408	5829.841
7/20/2013 23:04	20.41	5829.841
7/20/2013 23:05	20.409	5829.841
7/20/2013 23:06	20.409	5829.842
7/20/2013 23:07	20.41	5829.847
7/20/2013 23:08	20.406	5829.846
7/20/2013 23:09	20.413	5829.843
7/20/2013 23:10	20.41	5829.842
7/20/2013 23:11	20.411	5829.841
7/20/2013 23:12	20.412	5829.842
7/20/2013 23:13	20.41	5829.845
7/20/2013 23:14	20.408	5829.846
7/20/2013 23:15	20.412	5829.846
7/20/2013 23:16	20.412	5829.839
7/20/2013 23:17	20.414	5829.842
7/20/2013 23:18	20.413	5829.841
7/20/2013 23:19	20.411	5829.839
7/20/2013 23:20	20.415	5829.843
7/20/2013 23:21	20.413	5829.844
7/20/2013 23:22	20.415	5829.844
7/20/2013 23:23	20.413	5829.842
7/20/2013 23:24	20.415	5829.844
7/20/2013 23:25	20.414	5829.842
7/20/2013 23:26	20.413	5829.843
7/20/2013 23:27	20.416	5829.837
7/20/2013 23:28	20.416	5829.837
7/20/2013 23:29	20.416	5829.84
7/20/2013 23:30	20.414	5829.839
7/20/2013 23:31	20.417	5829.842
7/20/2013 23:32	20.416	5829.844
7/20/2013 23:33	20.418	5829.842
7/20/2013 23:34	20.416	5829.84
7/20/2013 23:35	20.418	5829.841

7/20/2013 23:36	20.418	5829.843
7/20/2013 23:37	20.417	5829.84
7/20/2013 23:38	20.42	5829.84
7/20/2013 23:39	20.419	5829.839
7/20/2013 23:40	20.419	5829.842
7/20/2013 23:41	20.42	5829.84
7/20/2013 23:42	20.42	5829.838
7/20/2013 23:43	20.419	5829.836
7/20/2013 23:44	20.418	5829.838
7/20/2013 23:45	20.417	5829.844
7/20/2013 23:46	20.417	5829.844
7/20/2013 23:47	20.418	5829.843
7/20/2013 23:48	20.418	5829.842
7/20/2013 23:49	20.416	5829.841
7/20/2013 23:50	20.42	5829.841
7/20/2013 23:51	20.42	5829.841
7/20/2013 23:52	20.42	5829.836
7/20/2013 23:53	20.423	5829.841
7/20/2013 23:54	20.42	5829.843
7/20/2013 23:55	20.42	5829.84
7/20/2013 23:56	20.42	5829.841
7/20/2013 23:57	20.421	5829.841
7/20/2013 23:58	20.422	5829.837
7/20/2013 23:59	20.423	5829.838
7/21/2013 0:00	20.417	5829.838
7/21/2013 0:01	20.419	5829.84
7/21/2013 0:02	20.42	5829.842
7/21/2013 0:03	20.421	5829.838
7/21/2013 0:04	20.422	5829.842
7/21/2013 0:05	20.422	5829.843
7/21/2013 0:06	20.421	5829.838
7/21/2013 0:07	20.422	5829.835
7/21/2013 0:08	20.422	5829.839
7/21/2013 0:09	20.422	5829.838
7/21/2013 0:10	20.422	5829.84
7/21/2013 0:11	20.425	5829.842
7/21/2013 0:12	20.425	5829.838
7/21/2013 0:13	20.424	5829.841
7/21/2013 0:14	20.426	5829.838
7/21/2013 0:15	20.428	5829.837
7/21/2013 0:16	20.424	5829.838
7/21/2013 0:17	20.426	5829.838
7/21/2013 0:18	20.425	5829.838
7/21/2013 0:19	20.424	5829.841
7/21/2013 0:20	20.425	5829.842
7/21/2013 0:21	20.427	5829.838
7/21/2013 0:22	20.424	5829.838
7/21/2013 0:23	20.423	5829.839
7/21/2013 0:24	20.421	5829.844
7/21/2013 0:25	20.424	5829.839
7/21/2013 0:26	20.421	5829.841
7/21/2013 0:27	20.42	5829.84
7/21/2013 0:28	20.421	5829.836
7/21/2013 0:29	20.422	5829.837
7/21/2013 0:30	20.422	5829.838
7/21/2013 0:31	20.422	5829.842
7/21/2013 0:32	20.419	5829.845
7/21/2013 0:33	20.421	5829.837
7/21/2013 0:34	20.421	5829.837
7/21/2013 0:35	20.419	5829.837
7/21/2013 0:36	20.42	5829.836
7/21/2013 0:37	20.419	5829.84
7/21/2013 0:38	20.416	5829.842
7/21/2013 0:39	20.416	5829.842
7/21/2013 0:40	20.419	5829.838
7/21/2013 0:41	20.419	5829.838
7/21/2013 0:42	20.415	5829.836
7/21/2013 0:43	20.418	5829.841
7/21/2013 0:44	20.417	5829.842
7/21/2013 0:45	20.415	5829.844
7/21/2013 0:46	20.415	5829.844
7/21/2013 0:47	20.419	5829.841
7/21/2013 0:48	20.417	5829.838
7/21/2013 0:49	20.417	5829.837
7/21/2013 0:50	20.416	5829.837
7/21/2013 0:51	20.412	5829.837
7/21/2013 0:52	20.416	5829.838
7/21/2013 0:53	20.414	5829.84
7/21/2013 0:54	20.414	5829.84
7/21/2013 0:55	20.415	5829.836
7/21/2013 0:56	20.412	5829.837
7/21/2013 0:57	20.411	5829.841
7/21/2013 0:58	20.414	5829.838
7/21/2013 0:59	20.414	5829.84
7/21/2013 1:00	20.415	5829.84
7/21/2013 1:01	20.411	5829.839
7/21/2013 1:02	20.413	5829.838
7/21/2013 1:03	20.41	5829.838
7/21/2013 1:04	20.412	5829.836
7/21/2013 1:05	20.411	5829.837
7/21/2013 1:06	20.408	5829.838
7/21/2013 1:07	20.41	5829.841
7/21/2013 1:08	20.411	5829.841
7/21/2013 1:09	20.411	5829.836
7/21/2013 1:10	20.412	5829.839
7/21/2013 1:11	20.41	5829.836
7/21/2013 1:12	20.411	5829.835
7/21/2013 1:13	20.409	5829.842
7/21/2013 1:14	20.409	5829.841
7/21/2013 1:15	20.413	5829.842
7/21/2013 1:16	20.41	5829.843
7/21/2013 1:17	20.411	5829.843
7/21/2013 1:18	20.411	5829.837
7/21/2013 1:19	20.411	5829.837
7/21/2013 1:20	20.411	5829.833
7/21/2013 1:21	20.41	5829.841
7/21/2013 1:22	20.411	5829.841
7/21/2013 1:23	20.412	5829.846
7/21/2013 1:24	20.413	5829.842
7/21/2013 1:25	20.411	5829.839
7/21/2013 1:26	20.41	5829.84
7/21/2013 1:27	20.408	5829.839
7/21/2013 1:28	20.406	5829.841
7/21/2013 1:29	20.411	5829.837
7/21/2013 1:30	20.408	5829.837
7/21/2013 1:31	20.408	5829.839
7/21/2013 1:32	20.409	5829.84
7/21/2013 1:33	20.415	5829.841
7/21/2013 1:34	20.411	5829.838
7/21/2013 1:35	20.411	5829.844
7/21/2013 1:36	20.411	5829.843
7/21/2013 1:37	20.412	5829.838
7/21/2013 1:38	20.413	5829.837
7/21/2013 1:39	20.411	5829.837
7/21/2013 1:40	20.41	5829.841
7/21/2013 1:41	20.412	5829.84
7/21/2013 1:42	20.412	5829.839
7/21/2013 1:43	20.414	5829.844
7/21/2013 1:44	20.412	5829.841
7/21/2013 1:45	20.411	5829.841
7/21/2013 1:46	20.414	5829.839
7/21/2013 1:47	20.411	5829.842
7/21/2013 1:48	20.413	5829.839
7/21/2013 1:49	20.41	5829.84
7/21/2013 1:50	20.412	5829.841
7/21/2013 1:51	20.409	5829.838
7/21/2013 1:52	20.41	5829.841
7/21/2013 1:53	20.41	5829.838
7/21/2013 1:54	20.412	5829.841
7/21/2013 1:55	20.41	5829.84
7/21/2013 1:56	20.408	5829.833
7/21/2013 1:57	20.412	5829.837
7/21/2013 1:58	20.411	5829.839
7/21/2013 1:59	20.41	5829.84
7/21/2013 2:00	20.408	5829.842
7/21/2013 2:01	20.411	5829.842
7/21/2013 2:02	20.411	5829.842
7/21/2013 2:03	20.408	5829.842
7/21/2013 2:04	20.41	5829.838
7/21/2013 2:05	20.41	5829.839
7/21/2013 2:06	20.412	5829.837
7/21/2013 2:07	20.41	5829.836
7/21/2013 2:08	20.411	5829.84
7/21/2013 2:09	20.41	5829.84
7/21/2013 2:10	20.41	5829.842
7/21/2013 2:11	20.413	5829.841
7/21/2013 2:12	20.411	5829.839
7/21/2013 2:13	20.41	5829.84
7/21/2013 2:14	20.413	5829.839
7/21/2013 2:15	20.411	5829.839
7/21/2013 2:16	20.41	5829.838
7/21/2013 2:17	20.413	5829.839
7/21/2013 2:18	20.414	5829.845
7/21/2013 2:19	20.413	5829.845
7/21/2013 2:20	20.414	5829.839
7/21/2013 2:21	20.412	5829.838
7/21/2013 2:22	20.414	5829.833
7/21/2013 2:23	20.412	5829.843
7/21/2013 2:24	20.413	5829.836
7/21/2013 2:25	20.413	5829.841
7/21/2013 2:26	20.414	5829.84
7/21/2013 2:27	20.414	5829.84
7/21/2013 2:28	20.412	5829.838
7/21/2013 2:29	20.416	5829.838
7/21/2013 2:30	20.411	5829.841
7/21/2013 2:31	20.413	5829.842
7/21/2013 2:32	20.412	5829.838
7/21/2013 2:33	20.415	5829.838
7/21/2013 2:34	20.415	5829.835
7/21/2013 2:35	20.412	5829.839
7/21/2013 2:36	20.413	5829.842
7/21/2013 2:37	20.412	5829.842
7/21/2013 2:38	20.41	5829.837
7/21/2013 2:39	20.414	5829.839
7/21/2013 2:40	20.412	5829.838
7/21/2013 2:41	20.41	5829.839
7/21/2013 2:42	20.412	5829.838
7/21/2013 2:43	20.413	5829.84
7/21/2013 2:44	20.41	5829.841
7/21/2013 2:45	20.412	5829.841
7/21/2013 2:46	20.411	5829.841
7/21/2013 2:47	20.409	5829.834
7/21/2013 2:48	20.41	5829.837
7/21/2013 2:49	20.411	5829.839
7/21/2013 2:50	20.41	5829.838
7/21/2013 2:51	20.41	5829.839
7/21/2013 2:52	20.41	5829.84
7/21/2013 2:53	20.41	5829.844
7/21/2013 2:54	20.41	5829.845
7/21/2013 2:55	20.41	5829.837
7/21/2013 2:56	20.41	5829.841
7/21/2013 2:57	20.411	5829.836
7/21/2013 2:58	20.41	5829.841
7/21/2013 2:59	20.409	5829.843
7/21/2013 3:00	20.411	5829.84
7/21/2013 3:01	20.41	5829.841
7/21/2013 3:02	20.415	5829.837
7/21/2013 3:03	20.411	5829.835
7/21/2013 3:04	20.414	5829.836
7/21/2013 3:05	20.414	5829.84
7/21/2013 3:06	20.41	5829.839
7/21/2013 3:07	20.411	5829.843
7/21/2013 3:08	20.41	5829.842
7/21/2013 3:09	20.408	5829.842
7/21/2013 3:10	20.411	5829.838
7/21/2013 3:11	20.41	5829.835
7/21/2013 3:12	20.41	5829.836
7/21/2013 3:13	20.411	5829.84
7/21/2013 3:14	20.411	5829.844
7/21/2013 3:15	20.41	5829.844
7/21/2013 3:16	20.409	5829.845
7/21/2013 3:17	20.41	5829.843
7/21/2013 3:18	20.41	5829.839
7/21/2013 3:19	20.41	5829.838
7/21/2013 3:20	20.41	5829.84
7/21/2013 3:21	20.412	5829.842
7/21/2013 3:22	20.412	5829.842
7/21/2013 3:23	20.411	5829.844
7/21/2013 3:24	20.409	5829.836
7/21/2013 3:25	20.412	5829.836
7/21/2013 3:26	20.413	5829.842
7/21/2013 3:27	20.411	5829.84
7/21/2013 3:28	20.413	5829.843
7/21/2013 3:29	20.412	5829.843
7/21/2013 3:30	20.41	5829.836
7/21/2013 3:31	20.41	5829.84
7/21/2013 3:32	20.409	5829.84
7/21/2013 3:33	20.41	5829.84
7/21/2013 3:34	20.41	5829.839
7/21/2013 3:35	20.409	5829.84
7/21/2013 3:36	20.41	5829.843
7/21/2013 3:37	20.41	5829.839
7/21/2013 3:38	20.407	5829.838
7/21/2013 3:39	20.408	5829.834
7/21/2013 3:40	20.408	5829.84
7/21/2013 3:41	20.409	5829.837
7/21/2013 3:42	20.406	5829.843
7/21/2013 3:43	20.406	5829.841
7/21/2013 3:44	20.403	5829.842
7/21/2013 3:45	20.404	5829.835
7/21/2013 3:46	20.407	5829.84
7/21/2013 3:47	20.406	5829.835
7/21/2013 3:48	20.407	5829.841
7/21/2013 3:49	20.403	5829.84
7/21/2013 3:50	20.405	5829.843
7/21/2013 3:51	20.405	5829.843
7/21/2013 3:52	20.404	5829.846
7/21/2013 3:53	20.404	5829.842
7/21/2013 3:54	20.404	5829.839
7/21/2013 3:55	20.405	5829.843
7/21/2013 3:56	20.401	5829.839
7/21/2013 3:57	20.406	5829.839
7/21/2013 3:58	20.405	5829.841
7/21/2013 3:59	20.405	5829.845
7/21/2013 4:00	20.406	5829.842
7/21/2013 4:01	20.408	5829.842
7/21/2013 4:02	20.406	5829.841
7/21/2013 4:03	20.408	5829.84
7/21/2013 4:04	20.408	5829.843
7/21/2013 4:05	20.409	5829.838
7/21/2013 4:06	20.406	5829.848
7/21/2013 4:07	20.409	5829.845
7/21/2013 4:08	20.408	5829.837
7/21/2013 4:09	20.408	5829.838
7/21/2013 4:10	20.406	5829.838
7/21/2013 4:11	20.408	5829.839
7/21/2013 4:12	20.409	5829.836
7/21/2013 4:13	20.41	5829.836
7/21/2013 4:14	20.41	5829.843
7/21/2013 4:15	20.41	5829.841
7/21/2013 4:16	20.41	5829.84
7/21/2013 4:17	20.408	5829.838
7/21/2013 4:18	20.41	5829.838
7/21/2013 4:19	20.405	5829.835
7/21/2013 4:20	20.407	5829.839
7/21/2013 4:21	20.408	5829.84
7/21/2013 4:22	20.409	5829.843
7/21/2013 4:23	20.407	5829.841
7/21/2013 4:24	20.408	5829.839
7/21/2013 4:25	20.41	5829.839
7/21/2013 4:26	20.41	5829.842
7/21/2013 4:27	20.407	5829.841
7/21/2013 4:28	20.407	5829.843
7/21/2013 4:29	20.406	5829.84
7/21/2013 4:30	20.407	5829.837
7/21/2013 4:31	20.405	5829.836
7/21/2013 4:32	20.407	5829.841
7/21/2013 4:33	20.409	5829.843
7/21/2013 4:34	20.409	5829.849
7/21/2013 4:35	20.408	5829.846
7/21/2013 4:36	20.407	5829.844
7/21/2013 4:37	20.407	5829.842
7/21/2013 4:38	20.406	5829.843
7/21/2013 4:39	20.41	5829.84
7/21/2013 4:40	20.407	5829.843
7/21/2013 4:41	20.409	5829.845
7/21/2013 4:42	20.409	5829.843
7/21/2013 4:43	20.409	5829.844
7/21/2013 4:44	20.407	5829.846
7/21/2013 4:45	20.406	5829.843
7/21/2013 4:46	20.407	5829.842
7/21/2013 4:47	20.411	5829.842
7/21/2013 4:48	20.411	5829.841
7/21/2013 4:49	20.409	5829.844
7/21/2013 4:50	20.41	5829.843
7/21/2013 4:51	20.409	5829.846
7/21/2013 4:52	20.41	5829.846
7/21/2013 4:53	20.411	5829.847
7/21/2013 4:54	20.41	5829.842
7/21/2013 4:55	20.412	5829.843
7/21/2013 4:56	20.41	5829.841
7/21/2013 4:57	20.41	5829.842
7/21/2013 4:58	20.411	5829.839
7/21/2013 4:59	20.414	5829.842
7/21/2013 5:00	20.412	5829.844
7/21/2013 5:01	20.408	5829.842
7/21/2013 5:02	20.41	5829.846
7/21/2013 5:03	20.415	5829.846
7/21/2013 5:04	20.411	5829.845
7/21/2013 5:05	20.413	5829.843
7/21/2013 5:06	20.412	5829.843
7/21/2013 5:07	20.414	5829.839
7/21/2013 5:08	20.412	5829.839
7/21/2013 5:09	20.413	5829.838
7/21/2013 5:10	20.414	5829.839
7/21/2013 5:11	20.412	5829.842
7/21/2013 5:12	20.415	5829.846
7/21/2013 5:13	20.412	5829.845
7/21/2013 5:14	20.414	5829.846
7/21/2013 5:15	20.417	5829.846
7/21/2013 5:16	20.413	5829.845
7/21/2013 5:17	20.416	5829.845
7/21/2013 5:18	20.416	5829.842
7/21/2013 5:19	20.415	5829.838
7/21/2013 5:20	20.416	5829.842
7/21/2013 5:21	20.415	5829.842
7/21/2013 5:22	20.416	5829.841
7/21/2013 5:23	20.416	5829.84
7/21/2013 5:24	20.419	5829.84
7/21/2013 5:25	20.419	5829.837
7/21/2013 5:26	20.42	5829.839
7/21/2013 5:27	20.42	5829.842
7/21/2013 5:28	20.419	5829.842
7/21/2013 5:29	20.419	5829.842
7/21/2013 5:30	20.42	5829.846
7/21/2013 5:31	20.419	5829.841
7/21/2013 5:32	20.418	5829.843
7/21/2013 5:33	20.418	5829.844
7/21/2013 5:34	20.416	5829.842
7/21/2013 5:35	20.419	5829.84
7/21/2013 5:36	20.419	5829.838
7/21/2013 5:37	20.421	5829.841
7/21/2013 5:38	20.422	5829.84
7/21/2013 5:39	20.418	5829.839
7/21/2013 5:40	20.418	5829.844
7/21/2013 5:41	20.419	5829.844
7/21/2013 5:42	20.415	5829.842
7/21/2013 5:43	20.42	5829.847
7/21/2013 5:44	20.418	5829.845
7/21/2013 5:45	20.415	5829.846
7/21/2013 5:46	20.421	5829.841
7/21/2013 5:47	20.418	5829.839
7/21/2013 5:48	20.42	5829.838
7/21/2013 5:49	20.419	5829.841
7/21/2013 5:50	20.42	5829.837
7/21/2013 5:51	20.422	5829.842
7/21/2013 5:52	20.419	5829.843
7/21/2013 5:53	20.422	5829.844
7/21/2013 5:54	20.42	5829.841
7/21/2013 5:55	20.422	5829.847
7/21/2013 5:56	20.421	5829.845
7/21/2013 5:57	20.42	5829.84
7/21/2013 5:58	20.419	5829.839
7/21/2013 5:59	20.418	5829.841
7/21/2013 6:00	20.421	5829.838

7/21/2013 6:01	20.418	5829.84
7/21/2013 6:02	20.421	5829.835
7/21/2013 6:03	20.42	5829.852
7/21/2013 6:04	20.422	5829.843
7/21/2013 6:05	20.421	5829.842
7/21/2013 6:06	20.42	5829.843
7/21/2013 6:07	20.424	5829.844
7/21/2013 6:08	20.422	5829.84
7/21/2013 6:09	20.421	5829.841
7/21/2013 6:10	20.419	5829.839
7/21/2013 6:11	20.421	5829.841
7/21/2013 6:12	20.423	5829.842
7/21/2013 6:13	20.423	5829.841
7/21/2013 6:14	20.422	5829.841
7/21/2013 6:15	20.423	5829.843
7/21/2013 6:16	20.419	5829.842
7/21/2013 6:17	20.421	5829.844
7/21/2013 6:18	20.421	5829.849
7/21/2013 6:19	20.419	5829.838
7/21/2013 6:20	20.419	5829.838
7/21/2013 6:21	20.42	5829.84
7/21/2013 6:22	20.42	5829.839
7/21/2013 6:23	20.419	5829.842
7/21/2013 6:24	20.42	5829.84
7/21/2013 6:25	20.42	5829.839
7/21/2013 6:26	20.419	5829.838
7/21/2013 6:27	20.424	5829.841
7/21/2013 6:28	20.423	5829.842
7/21/2013 6:29	20.421	5829.839
7/21/2013 6:30	20.425	5829.843
7/21/2013 6:31	20.422	5829.843
7/21/2013 6:32	20.424	5829.843
7/21/2013 6:33	20.424	5829.844
7/21/2013 6:34	20.424	5829.841
7/21/2013 6:35	20.423	5829.839
7/21/2013 6:36	20.425	5829.841
7/21/2013 6:37	20.423	5829.837
7/21/2013 6:38	20.426	5829.838
7/21/2013 6:39	20.422	5829.84
7/21/2013 6:40	20.425	5829.844
7/21/2013 6:41	20.426	5829.842
7/21/2013 6:42	20.427	5829.843
7/21/2013 6:43	20.428	5829.837
7/21/2013 6:44	20.428	5829.842
7/21/2013 6:45	20.426	5829.841
7/21/2013 6:46	20.426	5829.841
7/21/2013 6:47	20.426	5829.84
7/21/2013 6:48	20.429	5829.842
7/21/2013 6:49	20.43	5829.842
7/21/2013 6:50	20.431	5829.839
7/21/2013 6:51	20.431	5829.839
7/21/2013 6:52	20.432	5829.837
7/21/2013 6:53	20.432	5829.839
7/21/2013 6:54	20.435	5829.834
7/21/2013 6:55	20.435	5829.836
7/21/2013 6:56	20.434	5829.842
7/21/2013 6:57	20.434	5829.843
7/21/2013 6:58	20.434	5829.841
7/21/2013 6:59	20.433	5829.842
7/21/2013 7:00	20.436	5829.842
7/21/2013 7:01	20.432	5829.84
7/21/2013 7:02	20.436	5829.839
7/21/2013 7:03	20.435	5829.839
7/21/2013 7:04	20.435	5829.838
7/21/2013 7:05	20.437	5829.841
7/21/2013 7:06	20.438	5829.839
7/21/2013 7:07	20.438	5829.843
7/21/2013 7:08	20.44	5829.844
7/21/2013 7:09	20.44	5829.839
7/21/2013 7:10	20.44	5829.841
7/21/2013 7:11	20.441	5829.84
7/21/2013 7:12	20.441	5829.84
7/21/2013 7:13	20.443	5829.84
7/21/2013 7:14	20.442	5829.84
7/21/2013 7:15	20.443	5829.842
7/21/2013 7:16	20.443	5829.842
7/21/2013 7:17	20.441	5829.844
7/21/2013 7:18	20.441	5829.842
7/21/2013 7:19	20.442	5829.838
7/21/2013 7:20	20.438	5829.836
7/21/2013 7:21	20.439	5829.839
7/21/2013 7:22	20.442	5829.84
7/21/2013 7:23	20.441	5829.839
7/21/2013 7:24	20.441	5829.839
7/21/2013 7:25	20.439	5829.847
7/21/2013 7:26	20.439	5829.841
7/21/2013 7:27	20.442	5829.842
7/21/2013 7:28	20.441	5829.843
7/21/2013 7:29	20.441	5829.841
7/21/2013 7:30	20.439	5829.841
7/21/2013 7:31	20.439	5829.84
7/21/2013 7:32	20.441	5829.839
7/21/2013 7:33	20.44	5829.84
7/21/2013 7:34	20.443	5829.842
7/21/2013 7:35	20.442	5829.849
7/21/2013 7:36	20.442	5829.838
7/21/2013 7:37	20.443	5829.842
7/21/2013 7:38	20.441	5829.841
7/21/2013 7:39	20.44	5829.837
7/21/2013 7:40	20.44	5829.842
7/21/2013 7:41	20.443	5829.842
7/21/2013 7:42	20.44	5829.841
7/21/2013 7:43	20.439	5829.848
7/21/2013 7:44	20.441	5829.841
7/21/2013 7:45	20.44	5829.841
7/21/2013 7:46	20.441	5829.846
7/21/2013 7:47	20.442	5829.839
7/21/2013 7:48	20.441	5829.85
7/21/2013 7:49	20.44	5829.845
7/21/2013 7:50	20.439	5829.843
7/21/2013 7:51	20.441	5829.835
7/21/2013 7:52	20.443	5829.846
7/21/2013 7:53	20.439	5829.84
7/21/2013 7:54	20.437	5829.841
7/21/2013 7:55	20.44	5829.839
7/21/2013 7:56	20.44	5829.841
7/21/2013 7:57	20.439	5829.84
7/21/2013 7:58	20.438	5829.84
7/21/2013 7:59	20.437	5829.842
7/21/2013 8:00	20.442	5829.84
7/21/2013 8:01	20.439	5829.843
7/21/2013 8:02	20.44	5829.842
7/21/2013 8:03	20.439	5829.839
7/21/2013 8:04	20.438	5829.842
7/21/2013 8:05	20.436	5829.843
7/21/2013 8:06	20.435	5829.839
7/21/2013 8:07	20.435	5829.84
7/21/2013 8:08	20.435	5829.837
7/21/2013 8:09	20.436	5829.841
7/21/2013 8:10	20.436	5829.843
7/21/2013 8:11	20.436	5829.844
7/21/2013 8:12	20.435	5829.841
7/21/2013 8:13	20.435	5829.838
7/21/2013 8:14	20.433	5829.842
7/21/2013 8:15	20.435	5829.844
7/21/2013 8:16	20.439	5829.844
7/21/2013 8:17	20.437	5829.839
7/21/2013 8:18	20.437	5829.839
7/21/2013 8:19	20.435	5829.841
7/21/2013 8:20	20.441	5829.841
7/21/2013 8:21	20.436	5829.842
7/21/2013 8:22	20.437	5829.841
7/21/2013 8:23	20.439	5829.84
7/21/2013 8:24	20.436	5829.841
7/21/2013 8:25	20.438	5829.839
7/21/2013 8:26	20.441	5829.839
7/21/2013 8:27	20.439	5829.841
7/21/2013 8:28	20.44	5829.841
7/21/2013 8:29	20.439	5829.838
7/21/2013 8:30	20.438	5829.841
7/21/2013 8:31	20.439	5829.843
7/21/2013 8:32	20.438	5829.842
7/21/2013 8:33	20.438	5829.841
7/21/2013 8:34	20.439	5829.836
7/21/2013 8:35	20.437	5829.84
7/21/2013 8:36	20.437	5829.844
7/21/2013 8:37	20.44	5829.839
7/21/2013 8:38	20.438	5829.84
7/21/2013 8:39	20.438	5829.839
7/21/2013 8:40	20.44	5829.842
7/21/2013 8:41	20.438	5829.847
7/21/2013 8:42	20.436	5829.846
7/21/2013 8:43	20.442	5829.843
7/21/2013 8:44	20.435	5829.847
7/21/2013 8:45	20.438	5829.848
7/21/2013 8:46	20.436	5829.848
7/21/2013 8:47	20.432	5829.845
7/21/2013 8:48	20.437	5829.849
7/21/2013 8:49	20.437	5829.851
7/21/2013 8:50	20.436	5829.851
7/21/2013 8:51	20.434	5829.85
7/21/2013 8:52	20.432	5829.848
7/21/2013 8:53	20.434	5829.852
7/21/2013 8:54	20.433	5829.852
7/21/2013 8:55	20.432	5829.851
7/21/2013 8:56	20.433	5829.848
7/21/2013 8:57	20.435	5829.852
7/21/2013 8:58	20.432	5829.853
7/21/2013 8:59	20.431	5829.852
7/21/2013 9:00	20.435	5829.851
7/21/2013 9:01	20.434	5829.849
7/21/2013 9:02	20.433	5829.854
7/21/2013 9:03	20.432	5829.854
7/21/2013 9:04	20.432	5829.849
7/21/2013 9:05	20.429	5829.846
7/21/2013 9:06	20.431	5829.852
7/21/2013 9:07	20.431	5829.849
7/21/2013 9:08	20.43	5829.848
7/21/2013 9:09	20.427	5829.851
7/21/2013 9:10	20.428	5829.848
7/21/2013 9:11	20.43	5829.853
7/21/2013 9:12	20.43	5829.847
7/21/2013 9:13	20.429	5829.845
7/21/2013 9:14	20.426	5829.851
7/21/2013 9:15	20.429	5829.851
7/21/2013 9:16	20.428	5829.848
7/21/2013 9:17	20.431	5829.849
7/21/2013 9:18	20.431	5829.849
7/21/2013 9:19	20.427	5829.852
7/21/2013 9:20	20.43	5829.848
7/21/2013 9:21	20.431	5829.846
7/21/2013 9:22	20.426	5829.849
7/21/2013 9:23	20.427	5829.846
7/21/2013 9:24	20.431	5829.849
7/21/2013 9:25	20.429	5829.856
7/21/2013 9:26	20.428	5829.846
7/21/2013 9:27	20.428	5829.851
7/21/2013 9:28	20.427	5829.85
7/21/2013 9:29	20.428	5829.848
7/21/2013 9:30	20.429	5829.847
7/21/2013 9:31	20.426	5829.851
7/21/2013 9:32	20.429	5829.848
7/21/2013 9:33	20.427	5829.846
7/21/2013 9:34	20.427	5829.848
7/21/2013 9:35	20.429	5829.851
7/21/2013 9:36	20.429	5829.847
7/21/2013 9:37	20.432	5829.848
7/21/2013 9:38	20.432	5829.849
7/21/2013 9:39	20.43	5829.85
7/21/2013 9:40	20.433	5829.848
7/21/2013 9:41	20.434	5829.848
7/21/2013 9:42	20.431	5829.854
7/21/2013 9:43	20.432	5829.85
7/21/2013 9:44	20.431	5829.848
7/21/2013 9:45	20.431	5829.849
7/21/2013 9:46	20.43	5829.851
7/21/2013 9:47	20.431	5829.85
7/21/2013 9:48	20.431	5829.848
7/21/2013 9:49	20.43	5829.852
7/21/2013 9:50	20.43	5829.851
7/21/2013 9:51	20.432	5829.847
7/21/2013 9:52	20.429	5829.848
7/21/2013 9:53	20.429	5829.851
7/21/2013 9:54	20.431	5829.85
7/21/2013 9:55	20.43	5829.847
7/21/2013 9:56	20.432	5829.847
7/21/2013 9:57	20.431	5829.853
7/21/2013 9:58	20.432	5829.85
7/21/2013 9:59	20.431	5829.848
7/21/2013 10:00	20.429	5829.851
7/21/2013 10:01	20.431	5829.849
7/21/2013 10:02	20.431	5829.846
7/21/2013 10:03	20.429	5829.851
7/21/2013 10:04	20.432	5829.854
7/21/2013 10:05	20.431	5829.851
7/21/2013 10:06	20.429	5829.848
7/21/2013 10:07	20.429	5829.848
7/21/2013 10:08	20.432	5829.851
7/21/2013 10:09	20.427	5829.85
7/21/2013 10:10	20.429	5829.849
7/21/2013 10:11	20.43	5829.851
7/21/2013 10:12	20.432	5829.851
7/21/2013 10:13	20.432	5829.847
7/21/2013 10:14	20.435	5829.847
7/21/2013 10:15	20.432	5829.854
7/21/2013 10:16	20.429	5829.852
7/21/2013 10:17	20.433	5829.846
7/21/2013 10:18	20.431	5829.849
7/21/2013 10:19	20.433	5829.851
7/21/2013 10:20	20.43	5829.85
7/21/2013 10:21	20.432	5829.847
7/21/2013 10:22	20.431	5829.848
7/21/2013 10:23	20.431	5829.851
7/21/2013 10:24	20.431	5829.848
7/21/2013 10:25	20.433	5829.852
7/21/2013 10:26	20.429	5829.846
7/21/2013 10:27	20.431	5829.85
7/21/2013 10:28	20.432	5829.851
7/21/2013 10:29	20.431	5829.844
7/21/2013 10:30	20.431	5829.846
7/21/2013 10:31	20.431	5829.849
7/21/2013 10:32	20.432	5829.849
7/21/2013 10:33	20.432	5829.846
7/21/2013 10:34	20.435	5829.845
7/21/2013 10:35	20.433	5829.849
7/21/2013 10:36	20.433	5829.849
7/21/2013 10:37	20.435	5829.847
7/21/2013 10:38	20.434	5829.848
7/21/2013 10:39	20.438	5829.847
7/21/2013 10:40	20.435	5829.847
7/21/2013 10:41	20.437	5829.848
7/21/2013 10:42	20.436	5829.85
7/21/2013 10:43	20.439	5829.85
7/21/2013 10:44	20.436	5829.848
7/21/2013 10:45	20.435	5829.847
7/21/2013 10:46	20.437	5829.852
7/21/2013 10:47	20.435	5829.848
7/21/2013 10:48	20.434	5829.847
7/21/2013 10:49	20.435	5829.851
7/21/2013 10:50	20.435	5829.849
7/21/2013 10:51	20.436	5829.848
7/21/2013 10:52	20.437	5829.847
7/21/2013 10:53	20.438	5829.852
7/21/2013 10:54	20.438	5829.848
7/21/2013 10:55	20.436	5829.844
7/21/2013 10:56	20.436	5829.85
7/21/2013 10:57	20.439	5829.848
7/21/2013 10:58	20.436	5829.845
7/21/2013 10:59	20.438	5829.849
7/21/2013 11:00	20.439	5829.851
7/21/2013 11:01	20.437	5829.846
7/21/2013 11:02	20.434	5829.848
7/21/2013 11:03	20.438	5829.851
7/21/2013 11:04	20.434	5829.852
7/21/2013 11:05	20.433	5829.848
7/21/2013 11:06	20.433	5829.851
7/21/2013 11:07	20.431	5829.853
7/21/2013 11:08	20.43	5829.85
7/21/2013 11:09	20.429	5829.852
7/21/2013 11:10	20.428	5829.854
7/21/2013 11:11	20.429	5829.851
7/21/2013 11:12	20.43	5829.847
7/21/2013 11:13	20.429	5829.852
7/21/2013 11:14	20.432	5829.856
7/21/2013 11:15	20.429	5829.849
7/21/2013 11:16	20.43	5829.852
7/21/2013 11:17	20.427	5829.851
7/21/2013 11:18	20.43	5829.851
7/21/2013 11:19	20.43	5829.849
7/21/2013 11:20	20.431	5829.854
7/21/2013 11:21	20.429	5829.853
7/21/2013 11:22	20.428	5829.851
7/21/2013 11:23	20.428	5829.852
7/21/2013 11:24	20.433	5829.849
7/21/2013 11:25	20.431	5829.853
7/21/2013 11:26	20.429	5829.853
7/21/2013 11:27	20.431	5829.851
7/21/2013 11:28	20.428	5829.855
7/21/2013 11:29	20.428	5829.852
7/21/2013 11:30	20.428	5829.848
7/21/2013 11:31	20.429	5829.851
7/21/2013 11:32	20.43	5829.852
7/21/2013 11:33	20.43	5829.849
7/21/2013 11:34	20.427	5829.852
7/21/2013 11:35	20.429	5829.86
7/21/2013 11:36	20.425	5829.851
7/21/2013 11:37	20.428	5829.851
7/21/2013 11:38	20.427	5829.854
7/21/2013 11:39	20.427	5829.849
7/21/2013 11:40	20.424	5829.851
7/21/2013 11:41	20.423	5829.854
7/21/2013 11:42	20.424	5829.85
7/21/2013 11:43	20.423	5829.85
7/21/2013 11:44	20.424	5829.855
7/21/2013 11:45	20.425	5829.855
7/21/2013 11:46	20.425	5829.852
7/21/2013 11:47	20.421	5829.855
7/21/2013 11:48	20.422	5829.855
7/21/2013 11:49	20.422	5829.85
7/21/2013 11:50	20.426	5829.855
7/21/2013 11:51	20.422	5829.854
7/21/2013 11:52	20.422	5829.854
7/21/2013 11:53	20.425	5829.853
7/21/2013 11:54	20.426	5829.858
7/21/2013 11:55	20.423	5829.849
7/21/2013 11:56	20.423	5829.852
7/21/2013 11:57	20.423	5829.855
7/21/2013 11:58	20.422	5829.852
7/21/2013 11:59	20.421	5829.853
7/21/2013 12:00	20.422	5829.852
7/21/2013 12:01	20.422	5829.849
7/21/2013 12:02	20.422	5829.85
7/21/2013 12:03	20.42	5829.856
7/21/2013 12:04	20.422	5829.851
7/21/2013 12:05	20.422	5829.853
7/21/2013 12:06	20.424	5829.853
7/21/2013 12:07	20.421	5829.854
7/21/2013 12:08	20.423	5829.853
7/21/2013 12:09	20.42	5829.857
7/21/2013 12:10	20.422	5829.851
7/21/2013 12:11	20.422	5829.851
7/21/2013 12:12	20.417	5829.855
7/21/2013 12:13	20.419	5829.846
7/21/2013 12:14	20.418	5829.849
7/21/2013 12:15	20.418	5829.853
7/21/2013 12:16	20.42	5829.849
7/21/2013 12:17	20.421	5829.852
7/21/2013 12:18	20.419	5829.856
7/21/2013 12:19	20.42	5829.85
7/21/2013 12:20	20.421	5829.854
7/21/2013 12:21	20.418	5829.852
7/21/2013 12:22	20.416	5829.852
7/21/2013 12:23	20.417	5829.855
7/21/2013 12:24	20.417	5829.853
7/21/2013 12:25	20.415	5829.854

7/21/2013 12:26	20.418	5829.855
7/21/2013 12:27	20.415	5829.851
7/21/2013 12:28	20.416	5829.853
7/21/2013 12:29	20.415	5829.85
7/21/2013 12:30	20.417	5829.853
7/21/2013 12:31	20.414	5829.855
7/21/2013 12:32	20.414	5829.852
7/21/2013 12:33	20.414	5829.854
7/21/2013 12:34	20.415	5829.853
7/21/2013 12:35	20.415	5829.852
7/21/2013 12:36	20.413	5829.855
7/21/2013 12:37	20.412	5829.851
7/21/2013 12:38	20.414	5829.852
7/21/2013 12:39	20.412	5829.854
7/21/2013 12:40	20.413	5829.851
7/21/2013 12:41	20.41	5829.855
7/21/2013 12:42	20.413	5829.852
7/21/2013 12:43	20.413	5829.853
7/21/2013 12:44	20.412	5829.851
7/21/2013 12:45	20.41	5829.856
7/21/2013 12:46	20.412	5829.851
7/21/2013 12:47	20.411	5829.855
7/21/2013 12:48	20.414	5829.849
7/21/2013 12:49	20.413	5829.854
7/21/2013 12:50	20.416	5829.85
7/21/2013 12:51	20.413	5829.851
7/21/2013 12:52	20.412	5829.855
7/21/2013 12:53	20.412	5829.852
7/21/2013 12:54	20.413	5829.854
7/21/2013 12:55	20.411	5829.854
7/21/2013 12:56	20.414	5829.854
7/21/2013 12:57	20.412	5829.852
7/21/2013 12:58	20.41	5829.854
7/21/2013 12:59	20.41	5829.851
7/21/2013 13:00	20.408	5829.853
7/21/2013 13:01	20.409	5829.855
7/21/2013 13:02	20.41	5829.853
7/21/2013 13:03	20.408	5829.854
7/21/2013 13:04	20.408	5829.856
7/21/2013 13:05	20.404	5829.849
7/21/2013 13:06	20.408	5829.852
7/21/2013 13:07	20.408	5829.854
7/21/2013 13:08	20.406	5829.851
7/21/2013 13:09	20.406	5829.854
7/21/2013 13:10	20.406	5829.851
7/21/2013 13:11	20.405	5829.855
7/21/2013 13:12	20.407	5829.855
7/21/2013 13:13	20.405	5829.851
7/21/2013 13:14	20.406	5829.855
7/21/2013 13:15	20.404	5829.849
7/21/2013 13:16	20.401	5829.851
7/21/2013 13:17	20.406	5829.854
7/21/2013 13:18	20.402	5829.852
7/21/2013 13:19	20.404	5829.848
7/21/2013 13:20	20.406	5829.854
7/21/2013 13:21	20.404	5829.851
7/21/2013 13:22	20.404	5829.853
7/21/2013 13:23	20.404	5829.854
7/21/2013 13:24	20.405	5829.854
7/21/2013 13:25	20.403	5829.846
7/21/2013 13:26	20.405	5829.852
7/21/2013 13:27	20.405	5829.852
7/21/2013 13:28	20.404	5829.851
7/21/2013 13:29	20.404	5829.853
7/21/2013 13:30	20.404	5829.851
7/21/2013 13:31	20.405	5829.85
7/21/2013 13:32	20.405	5829.851
7/21/2013 13:33	20.401	5829.854
7/21/2013 13:34	20.403	5829.848
7/21/2013 13:35	20.404	5829.849
7/21/2013 13:36	20.403	5829.847
7/21/2013 13:37	20.404	5829.855
7/21/2013 13:38	20.401	5829.853
7/21/2013 13:39	20.405	5829.851
7/21/2013 13:40	20.404	5829.853
7/21/2013 13:41	20.401	5829.85
7/21/2013 13:42	20.402	5829.849
7/21/2013 13:43	20.403	5829.852
7/21/2013 13:44	20.403	5829.856
7/21/2013 13:45	20.403	5829.85
7/21/2013 13:46	20.4	5829.849
7/21/2013 13:47	20.403	5829.854
7/21/2013 13:48	20.398	5829.852
7/21/2013 13:49	20.403	5829.85
7/21/2013 13:50	20.401	5829.851
7/21/2013 13:51	20.402	5829.855
7/21/2013 13:52	20.401	5829.848
7/21/2013 13:53	20.399	5829.848
7/21/2013 13:54	20.399	5829.851
7/21/2013 13:55	20.399	5829.853
7/21/2013 13:56	20.4	5829.855
7/21/2013 13:57	20.4	5829.854
7/21/2013 13:58	20.401	5829.852
7/21/2013 13:59	20.399	5829.854
7/21/2013 14:00	20.398	5829.855
7/21/2013 14:01	20.399	5829.852
7/21/2013 14:02	20.398	5829.851
7/21/2013 14:03	20.398	5829.851
7/21/2013 14:04	20.398	5829.849
7/21/2013 14:05	20.399	5829.851
7/21/2013 14:06	20.396	5829.854
7/21/2013 14:07	20.398	5829.85
7/21/2013 14:08	20.397	5829.854
7/21/2013 14:09	20.395	5829.855
7/21/2013 14:10	20.394	5829.854
7/21/2013 14:11	20.397	5829.848
7/21/2013 14:12	20.397	5829.856
7/21/2013 14:13	20.397	5829.851
7/21/2013 14:14	20.396	5829.845
7/21/2013 14:15	20.398	5829.851
7/21/2013 14:16	20.395	5829.852
7/21/2013 14:17	20.397	5829.848
7/21/2013 14:18	20.395	5829.853
7/21/2013 14:19	20.395	5829.854
7/21/2013 14:20	20.396	5829.847
7/21/2013 14:21	20.396	5829.852
7/21/2013 14:22	20.396	5829.852
7/21/2013 14:23	20.392	5829.853
7/21/2013 14:24	20.393	5829.85
7/21/2013 14:25	20.394	5829.851
7/21/2013 14:26	20.395	5829.855
7/21/2013 14:27	20.394	5829.853
7/21/2013 14:28	20.392	5829.851
7/21/2013 14:29	20.393	5829.852
7/21/2013 14:30	20.393	5829.853
7/21/2013 14:31	20.393	5829.851
7/21/2013 14:32	20.392	5829.857
7/21/2013 14:33	20.393	5829.851
7/21/2013 14:34	20.394	5829.847
7/21/2013 14:35	20.393	5829.852
7/21/2013 14:36	20.393	5829.847
7/21/2013 14:37	20.391	5829.851
7/21/2013 14:38	20.39	5829.853
7/21/2013 14:39	20.392	5829.851
7/21/2013 14:40	20.392	5829.851
7/21/2013 14:41	20.39	5829.853
7/21/2013 14:42	20.389	5829.852
7/21/2013 14:43	20.389	5829.85
7/21/2013 14:44	20.391	5829.853
7/21/2013 14:45	20.39	5829.848
7/21/2013 14:46	20.392	5829.849
7/21/2013 14:47	20.387	5829.852
7/21/2013 14:48	20.387	5829.853
7/21/2013 14:49	20.389	5829.853
7/21/2013 14:50	20.39	5829.853
7/21/2013 14:51	20.391	5829.852
7/21/2013 14:52	20.389	5829.851
7/21/2013 14:53	20.389	5829.854
7/21/2013 14:54	20.387	5829.852
7/21/2013 14:55	20.389	5829.85
7/21/2013 14:56	20.388	5829.854
7/21/2013 14:57	20.388	5829.851
7/21/2013 14:58	20.385	5829.849
7/21/2013 14:59	20.386	5829.854
7/21/2013 15:00	20.384	5829.854
7/21/2013 15:01	20.386	5829.851
7/21/2013 15:02	20.385	5829.855
7/21/2013 15:03	20.382	5829.85
7/21/2013 15:04	20.382	5829.848
7/21/2013 15:05	20.38	5829.855
7/21/2013 15:06	20.38	5829.845
7/21/2013 15:07	20.378	5829.855
7/21/2013 15:08	20.38	5829.854
7/21/2013 15:09	20.379	5829.849
7/21/2013 15:10	20.38	5829.854
7/21/2013 15:11	20.381	5829.852
7/21/2013 15:12	20.382	5829.847
7/21/2013 15:13	20.381	5829.857
7/21/2013 15:14	20.382	5829.848
7/21/2013 15:15	20.377	5829.851
7/21/2013 15:16	20.381	5829.854
7/21/2013 15:17	20.381	5829.852
7/21/2013 15:18	20.381	5829.854
7/21/2013 15:19	20.38	5829.854
7/21/2013 15:20	20.382	5829.853
7/21/2013 15:21	20.381	5829.852
7/21/2013 15:22	20.382	5829.847
7/21/2013 15:23	20.38	5829.85
7/21/2013 15:24	20.383	5829.852
7/21/2013 15:25	20.381	5829.855
7/21/2013 15:26	20.38	5829.849
7/21/2013 15:27	20.38	5829.848
7/21/2013 15:28	20.379	5829.85
7/21/2013 15:29	20.381	5829.853
7/21/2013 15:30	20.381	5829.854
7/21/2013 15:31	20.383	5829.847
7/21/2013 15:32	20.379	5829.855
7/21/2013 15:33	20.382	5829.857
7/21/2013 15:34	20.38	5829.848
7/21/2013 15:35	20.379	5829.853
7/21/2013 15:36	20.382	5829.849
7/21/2013 15:37	20.377	5829.849
7/21/2013 15:38	20.378	5829.854
7/21/2013 15:39	20.381	5829.848
7/21/2013 15:40	20.376	5829.85
7/21/2013 15:41	20.379	5829.851
7/21/2013 15:42	20.378	5829.846
7/21/2013 15:43	20.378	5829.854
7/21/2013 15:44	20.375	5829.853
7/21/2013 15:45	20.376	5829.852
7/21/2013 15:46	20.378	5829.854
7/21/2013 15:47	20.379	5829.85
7/21/2013 15:48	20.379	5829.851
7/21/2013 15:49	20.38	5829.851
7/21/2013 15:50	20.378	5829.853
7/21/2013 15:51	20.377	5829.853
7/21/2013 15:52	20.382	5829.853
7/21/2013 15:53	20.381	5829.852
7/21/2013 15:54	20.38	5829.848
7/21/2013 15:55	20.38	5829.855
7/21/2013 15:56	20.379	5829.849
7/21/2013 15:57	20.379	5829.851
7/21/2013 15:58	20.379	5829.854
7/21/2013 15:59	20.38	5829.851
7/21/2013 16:00	20.381	5829.855
7/21/2013 16:01	20.379	5829.853
7/21/2013 16:02	20.381	5829.849
7/21/2013 16:03	20.38	5829.857
7/21/2013 16:04	20.383	5829.85
7/21/2013 16:05	20.38	5829.854
7/21/2013 16:06	20.381	5829.856
7/21/2013 16:07	20.381	5829.851
7/21/2013 16:08	20.382	5829.851
7/21/2013 16:09	20.382	5829.854
7/21/2013 16:10	20.381	5829.847
7/21/2013 16:11	20.382	5829.853
7/21/2013 16:12	20.385	5829.852
7/21/2013 16:13	20.385	5829.851
7/21/2013 16:14	20.387	5829.854
7/21/2013 16:15	20.388	5829.854
7/21/2013 16:16	20.391	5829.848
7/21/2013 16:17	20.386	5829.853
7/21/2013 16:18	20.386	5829.848
7/21/2013 16:19	20.387	5829.848
7/21/2013 16:20	20.386	5829.854
7/21/2013 16:21	20.39	5829.852
7/21/2013 16:22	20.388	5829.85
7/21/2013 16:23	20.388	5829.854
7/21/2013 16:24	20.39	5829.85
7/21/2013 16:25	20.391	5829.852
7/21/2013 16:26	20.39	5829.849
7/21/2013 16:27	20.392	5829.854
7/21/2013 16:28	20.391	5829.848
7/21/2013 16:29	20.391	5829.848
7/21/2013 16:30	20.394	5829.851
7/21/2013 16:31	20.392	5829.85
7/21/2013 16:32	20.393	5829.849
7/21/2013 16:33	20.394	5829.851
7/21/2013 16:34	20.391	5829.85
7/21/2013 16:35	20.389	5829.849
7/21/2013 16:36	20.392	5829.853
7/21/2013 16:37	20.39	5829.856
7/21/2013 16:38	20.391	5829.85
7/21/2013 16:39	20.39	5829.853
7/21/2013 16:40	20.389	5829.854
7/21/2013 16:41	20.389	5829.853
7/21/2013 16:42	20.39	5829.848
7/21/2013 16:43	20.391	5829.853
7/21/2013 16:44	20.389	5829.852
7/21/2013 16:45	20.391	5829.853
7/21/2013 16:46	20.389	5829.85
7/21/2013 16:47	20.387	5829.854
7/21/2013 16:48	20.387	5829.854
7/21/2013 16:49	20.392	5829.851
7/21/2013 16:50	20.387	5829.854
7/21/2013 16:51	20.388	5829.858
7/21/2013 16:52	20.386	5829.851
7/21/2013 16:53	20.387	5829.849
7/21/2013 16:54	20.388	5829.851
7/21/2013 16:55	20.388	5829.851
7/21/2013 16:56	20.388	5829.849
7/21/2013 16:57	20.386	5829.852
7/21/2013 16:58	20.385	5829.853
7/21/2013 16:59	20.385	5829.853
7/21/2013 17:00	20.387	5829.852
7/21/2013 17:01	20.387	5829.854
7/21/2013 17:02	20.385	5829.853
7/21/2013 17:03	20.386	5829.848
7/21/2013 17:04	20.388	5829.85
7/21/2013 17:05	20.388	5829.856
7/21/2013 17:06	20.387	5829.856
7/21/2013 17:07	20.388	5829.854
7/21/2013 17:08	20.39	5829.853
7/21/2013 17:09	20.391	5829.858
7/21/2013 17:10	20.392	5829.854
7/21/2013 17:11	20.393	5829.854
7/21/2013 17:12	20.394	5829.854
7/21/2013 17:13	20.398	5829.854
7/21/2013 17:14	20.398	5829.853
7/21/2013 17:15	20.4	5829.849
7/21/2013 17:16	20.398	5829.852
7/21/2013 17:17	20.4	5829.855
7/21/2013 17:18	20.4	5829.855
7/21/2013 17:19	20.398	5829.853
7/21/2013 17:20	20.4	5829.85
7/21/2013 17:21	20.404	5829.856
7/21/2013 17:22	20.401	5829.854
7/21/2013 17:23	20.405	5829.848
7/21/2013 17:24	20.405	5829.846
7/21/2013 17:25	20.405	5829.847
7/21/2013 17:26	20.404	5829.848
7/21/2013 17:27	20.408	5829.852
7/21/2013 17:28	20.406	5829.853
7/21/2013 17:29	20.407	5829.85
7/21/2013 17:30	20.408	5829.86
7/21/2013 17:31	20.41	5829.857
7/21/2013 17:32	20.412	5829.848
7/21/2013 17:33	20.413	5829.851
7/21/2013 17:34	20.415	5829.854
7/21/2013 17:35	20.416	5829.855
7/21/2013 17:36	20.418	5829.853
7/21/2013 17:37	20.419	5829.847
7/21/2013 17:38	20.418	5829.845
7/21/2013 17:39	20.422	5829.854
7/21/2013 17:40	20.418	5829.852
7/21/2013 17:41	20.421	5829.849
7/21/2013 17:42	20.421	5829.846
7/21/2013 17:43	20.42	5829.854
7/21/2013 17:44	20.422	5829.855
7/21/2013 17:45	20.42	5829.853
7/21/2013 17:46	20.422	5829.849
7/21/2013 17:47	20.423	5829.852
7/21/2013 17:48	20.421	5829.855
7/21/2013 17:49	20.422	5829.856
7/21/2013 17:50	20.422	5829.849
7/21/2013 17:51	20.425	5829.852
7/21/2013 17:52	20.422	5829.853
7/21/2013 17:53	20.427	5829.856
7/21/2013 17:54	20.422	5829.852
7/21/2013 17:55	20.425	5829.851
7/21/2013 17:56	20.422	5829.851
7/21/2013 17:57	20.422	5829.849
7/21/2013 17:58	20.422	5829.854
7/21/2013 17:59	20.423	5829.849
7/21/2013 18:00	20.421	5829.848
7/21/2013 18:01	20.42	5829.849
7/21/2013 18:02	20.422	5829.852
7/21/2013 18:03	20.419	5829.854
7/21/2013 18:04	20.42	5829.854
7/21/2013 18:05	20.419	5829.851
7/21/2013 18:06	20.418	5829.845
7/21/2013 18:07	20.42	5829.849
7/21/2013 18:08	20.42	5829.853
7/21/2013 18:09	20.42	5829.854
7/21/2013 18:10	20.42	5829.849
7/21/2013 18:11	20.418	5829.847
7/21/2013 18:12	20.419	5829.85
7/21/2013 18:13	20.418	5829.854
7/21/2013 18:14	20.42	5829.855
7/21/2013 18:15	20.417	5829.854
7/21/2013 18:16	20.419	5829.849
7/21/2013 18:17	20.419	5829.85
7/21/2013 18:18	20.417	5829.854
7/21/2013 18:19	20.422	5829.855
7/21/2013 18:20	20.421	5829.862
7/21/2013 18:21	20.421	5829.854
7/21/2013 18:22	20.419	5829.848
7/21/2013 18:23	20.424	5829.848
7/21/2013 18:24	20.422	5829.854
7/21/2013 18:25	20.423	5829.839
7/21/2013 18:26	20.422	5829.847
7/21/2013 18:27	20.422	5829.852
7/21/2013 18:28	20.42	5829.849
7/21/2013 18:29	20.422	5829.852
7/21/2013 18:30	20.417	5829.846
7/21/2013 18:31	20.417	5829.849
7/21/2013 18:32	20.415	5829.857
7/21/2013 18:33	20.414	5829.853
7/21/2013 18:34	20.416	5829.857
7/21/2013 18:35	20.416	5829.855
7/21/2013 18:36	20.416	5829.853
7/21/2013 18:37	20.417	5829.853
7/21/2013 18:38	20.419	5829.853
7/21/2013 18:39	20.419	5829.856
7/21/2013 18:40	20.419	5829.853
7/21/2013 18:41	20.421	5829.852
7/21/2013 18:42	20.422	5829.851
7/21/2013 18:43	20.424	5829.851
7/21/2013 18:44	20.422	5829.85
7/21/2013 18:45	20.422	5829.854
7/21/2013 18:46	20.421	5829.852
7/21/2013 18:47	20.422	5829.857
7/21/2013 18:48	20.425	5829.854
7/21/2013 18:49	20.422	5829.85
7/21/2013 18:50	20.426	5829.851

7/21/2013 18:51	20.423	5829.854
7/21/2013 18:52	20.425	5829.854
7/21/2013 18:53	20.428	5829.855
7/21/2013 18:54	20.428	5829.854
7/21/2013 18:55	20.431	5829.853
7/21/2013 18:56	20.432	5829.853
7/21/2013 18:57	20.433	5829.853
7/21/2013 18:58	20.435	5829.855
7/21/2013 18:59	20.435	5829.854
7/21/2013 19:00	20.438	5829.851
7/21/2013 19:01	20.443	5829.855
7/21/2013 19:02	20.441	5829.853
7/21/2013 19:03	20.442	5829.849
7/21/2013 19:04	20.445	5829.849
7/21/2013 19:05	20.443	5829.856
7/21/2013 19:06	20.445	5829.854
7/21/2013 19:07	20.444	5829.854
7/21/2013 19:08	20.445	5829.849
7/21/2013 19:09	20.446	5829.852
7/21/2013 19:10	20.446	5829.855
7/21/2013 19:11	20.449	5829.851
7/21/2013 19:12	20.447	5829.854
7/21/2013 19:13	20.446	5829.853
7/21/2013 19:14	20.448	5829.85
7/21/2013 19:15	20.448	5829.849
7/21/2013 19:16	20.448	5829.849
7/21/2013 19:17	20.448	5829.851
7/21/2013 19:18	20.448	5829.853
7/21/2013 19:19	20.447	5829.853
7/21/2013 19:20	20.447	5829.855
7/21/2013 19:21	20.449	5829.848
7/21/2013 19:22	20.447	5829.848
7/21/2013 19:23	20.445	5829.851
7/21/2013 19:24	20.449	5829.845
7/21/2013 19:25	20.449	5829.85
7/21/2013 19:26	20.446	5829.846
7/21/2013 19:27	20.447	5829.847
7/21/2013 19:28	20.446	5829.851
7/21/2013 19:29	20.446	5829.851
7/21/2013 19:30	20.442	5829.851
7/21/2013 19:31	20.445	5829.847
7/21/2013 19:32	20.443	5829.849
7/21/2013 19:33	20.441	5829.848
7/21/2013 19:34	20.441	5829.847
7/21/2013 19:35	20.44	5829.849
7/21/2013 19:36	20.441	5829.849
7/21/2013 19:37	20.44	5829.85
7/21/2013 19:38	20.441	5829.849
7/21/2013 19:39	20.438	5829.849
7/21/2013 19:40	20.439	5829.846
7/21/2013 19:41	20.436	5829.844
7/21/2013 19:42	20.438	5829.847
7/21/2013 19:43	20.435	5829.849
7/21/2013 19:44	20.432	5829.851
7/21/2013 19:45	20.431	5829.851
7/21/2013 19:46	20.427	5829.851
7/21/2013 19:47	20.429	5829.85
7/21/2013 19:48	20.429	5829.848
7/21/2013 19:49	20.428	5829.848
7/21/2013 19:50	20.428	5829.849
7/21/2013 19:51	20.428	5829.854
7/21/2013 19:52	20.427	5829.85
7/21/2013 19:53	20.427	5829.852
7/21/2013 19:54	20.43	5829.852
7/21/2013 19:55	20.425	5829.851
7/21/2013 19:56	20.425	5829.848
7/21/2013 19:57	20.428	5829.848
7/21/2013 19:58	20.427	5829.847
7/21/2013 19:59	20.424	5829.847
7/21/2013 20:00	20.428	5829.851
7/21/2013 20:01	20.422	5829.846
7/21/2013 20:02	20.424	5829.847
7/21/2013 20:03	20.419	5829.851
7/21/2013 20:04	20.422	5829.848
7/21/2013 20:05	20.422	5829.844
7/21/2013 20:06	20.424	5829.846
7/21/2013 20:07	20.422	5829.849
7/21/2013 20:08	20.426	5829.846
7/21/2013 20:09	20.422	5829.848
7/21/2013 20:10	20.426	5829.849
7/21/2013 20:11	20.424	5829.852
7/21/2013 20:12	20.422	5829.848
7/21/2013 20:13	20.422	5829.851
7/21/2013 20:14	20.423	5829.849
7/21/2013 20:15	20.421	5829.848
7/21/2013 20:16	20.421	5829.845
7/21/2013 20:17	20.422	5829.848
7/21/2013 20:18	20.421	5829.851
7/21/2013 20:19	20.419	5829.852
7/21/2013 20:20	20.419	5829.851
7/21/2013 20:21	20.419	5829.852
7/21/2013 20:22	20.419	5829.85
7/21/2013 20:23	20.422	5829.853
7/21/2013 20:24	20.419	5829.854
7/21/2013 20:25	20.419	5829.849
7/21/2013 20:26	20.416	5829.852
7/21/2013 20:27	20.418	5829.848
7/21/2013 20:28	20.416	5829.851
7/21/2013 20:29	20.419	5829.848
7/21/2013 20:30	20.418	5829.851
7/21/2013 20:31	20.418	5829.851
7/21/2013 20:32	20.419	5829.852
7/21/2013 20:33	20.418	5829.852
7/21/2013 20:34	20.417	5829.849
7/21/2013 20:35	20.42	5829.851
7/21/2013 20:36	20.42	5829.852
7/21/2013 20:37	20.419	5829.851
7/21/2013 20:38	20.418	5829.855
7/21/2013 20:39	20.419	5829.854
7/21/2013 20:40	20.419	5829.854
7/21/2013 20:41	20.418	5829.854
7/21/2013 20:42	20.42	5829.851
7/21/2013 20:43	20.419	5829.85
7/21/2013 20:44	20.42	5829.849
7/21/2013 20:45	20.418	5829.848
7/21/2013 20:46	20.417	5829.848
7/21/2013 20:47	20.42	5829.852
7/21/2013 20:48	20.419	5829.852
7/21/2013 20:49	20.419	5829.854
7/21/2013 20:50	20.421	5829.851
7/21/2013 20:51	20.418	5829.844
7/21/2013 20:52	20.418	5829.849
7/21/2013 20:53	20.417	5829.851
7/21/2013 20:54	20.419	5829.851
7/21/2013 20:55	20.416	5829.853
7/21/2013 20:56	20.415	5829.854
7/21/2013 20:57	20.416	5829.855
7/21/2013 20:58	20.415	5829.85
7/21/2013 20:59	20.414	5829.848
7/21/2013 21:00	20.414	5829.848
7/21/2013 21:01	20.418	5829.852
7/21/2013 21:02	20.416	5829.849
7/21/2013 21:03	20.416	5829.848
7/21/2013 21:04	20.417	5829.854
7/21/2013 21:05	20.415	5829.854
7/21/2013 21:06	20.414	5829.849
7/21/2013 21:07	20.415	5829.853
7/21/2013 21:08	20.417	5829.851
7/21/2013 21:09	20.417	5829.85
7/21/2013 21:10	20.419	5829.848
7/21/2013 21:11	20.42	5829.854
7/21/2013 21:12	20.418	5829.853
7/21/2013 21:13	20.42	5829.853
7/21/2013 21:14	20.421	5829.849
7/21/2013 21:15	20.42	5829.85
7/21/2013 21:16	20.42	5829.849
7/21/2013 21:17	20.42	5829.85
7/21/2013 21:18	20.422	5829.853
7/21/2013 21:19	20.42	5829.854
7/21/2013 21:20	20.417	5829.854
7/21/2013 21:21	20.422	5829.854
7/21/2013 21:22	20.42	5829.848
7/21/2013 21:23	20.418	5829.85
7/21/2013 21:24	20.42	5829.849
7/21/2013 21:25	20.419	5829.849
7/21/2013 21:26	20.418	5829.85
7/21/2013 21:27	20.416	5829.852
7/21/2013 21:28	20.418	5829.853
7/21/2013 21:29	20.417	5829.852
7/21/2013 21:30	20.417	5829.852
7/21/2013 21:31	20.416	5829.854
7/21/2013 21:32	20.418	5829.85
7/21/2013 21:33	20.417	5829.848
7/21/2013 21:34	20.419	5829.854
7/21/2013 21:35	20.415	5829.858
7/21/2013 21:36	20.413	5829.855
7/21/2013 21:37	20.414	5829.855
7/21/2013 21:38	20.416	5829.851
7/21/2013 21:39	20.415	5829.852
7/21/2013 21:40	20.416	5829.853
7/21/2013 21:41	20.415	5829.856
7/21/2013 21:42	20.418	5829.855
7/21/2013 21:43	20.42	5829.856
7/21/2013 21:44	20.422	5829.854
7/21/2013 21:45	20.421	5829.85
7/21/2013 21:46	20.422	5829.849
7/21/2013 21:47	20.421	5829.852
7/21/2013 21:48	20.422	5829.854
7/21/2013 21:49	20.423	5829.854
7/21/2013 21:50	20.426	5829.853
7/21/2013 21:51	20.423	5829.849
7/21/2013 21:52	20.421	5829.849
7/21/2013 21:53	20.425	5829.852
7/21/2013 21:54	20.422	5829.855
7/21/2013 21:55	20.423	5829.854
7/21/2013 21:56	20.422	5829.856
7/21/2013 21:57	20.423	5829.851
7/21/2013 21:58	20.425	5829.852
7/21/2013 21:59	20.423	5829.851
7/21/2013 22:00	20.429	5829.854
7/21/2013 22:01	20.425	5829.854
7/21/2013 22:02	20.429	5829.854
7/21/2013 22:03	20.43	5829.852
7/21/2013 22:04	20.43	5829.852
7/21/2013 22:05	20.431	5829.853
7/21/2013 22:06	20.432	5829.855
7/21/2013 22:07	20.432	5829.854
7/21/2013 22:08	20.43	5829.855
7/21/2013 22:09	20.433	5829.855
7/21/2013 22:10	20.432	5829.855
7/21/2013 22:11	20.433	5829.85
7/21/2013 22:12	20.432	5829.854
7/21/2013 22:13	20.432	5829.852
7/21/2013 22:14	20.43	5829.856
7/21/2013 22:15	20.431	5829.85
7/21/2013 22:16	20.432	5829.852
7/21/2013 22:17	20.433	5829.859
7/21/2013 22:18	20.434	5829.846
7/21/2013 22:19	20.435	5829.85
7/21/2013 22:20	20.435	5829.851
7/21/2013 22:21	20.434	5829.853
7/21/2013 22:22	20.435	5829.851
7/21/2013 22:23	20.435	5829.857
7/21/2013 22:24	20.433	5829.857
7/21/2013 22:25	20.431	5829.85
7/21/2013 22:26	20.433	5829.853
7/21/2013 22:27	20.435	5829.85
7/21/2013 22:28	20.435	5829.852
7/21/2013 22:29	20.435	5829.855
7/21/2013 22:30	20.438	5829.855
7/21/2013 22:31	20.436	5829.856
7/21/2013 22:32	20.436	5829.854
7/21/2013 22:33	20.44	5829.855
7/21/2013 22:34	20.439	5829.853
7/21/2013 22:35	20.441	5829.855
7/21/2013 22:36	20.441	5829.856
7/21/2013 22:37	20.444	5829.853
7/21/2013 22:38	20.444	5829.851
7/21/2013 22:39	20.441	5829.853
7/21/2013 22:40	20.445	5829.853
7/21/2013 22:41	20.448	5829.855
7/21/2013 22:42	20.446	5829.854
7/21/2013 22:43	20.447	5829.856
7/21/2013 22:44	20.448	5829.851
7/21/2013 22:45	20.45	5829.853
7/21/2013 22:46	20.449	5829.853
7/21/2013 22:47	20.45	5829.854
7/21/2013 22:48	20.45	5829.854
7/21/2013 22:49	20.45	5829.854
7/21/2013 22:50	20.452	5829.851
7/21/2013 22:51	20.453	5829.853
7/21/2013 22:52	20.454	5829.849
7/21/2013 22:53	20.451	5829.85
7/21/2013 22:54	20.454	5829.85
7/21/2013 22:55	20.454	5829.854
7/21/2013 22:56	20.452	5829.855
7/21/2013 22:57	20.455	5829.851
7/21/2013 22:58	20.454	5829.855
7/21/2013 22:59	20.457	5829.851
7/21/2013 23:00	20.455	5829.848
7/21/2013 23:01	20.455	5829.849
7/21/2013 23:02	20.454	5829.853
7/21/2013 23:03	20.458	5829.854
7/21/2013 23:04	20.452	5829.855
7/21/2013 23:05	20.455	5829.851
7/21/2013 23:06	20.456	5829.849
7/21/2013 23:07	20.454	5829.851
7/21/2013 23:08	20.454	5829.85
7/21/2013 23:09	20.453	5829.853
7/21/2013 23:10	20.457	5829.854
7/21/2013 23:11	20.453	5829.85
7/21/2013 23:12	20.453	5829.849
7/21/2013 23:13	20.454	5829.848
7/21/2013 23:14	20.455	5829.851
7/21/2013 23:15	20.453	5829.853
7/21/2013 23:16	20.454	5829.853
7/21/2013 23:17	20.458	5829.852
7/21/2013 23:18	20.454	5829.852
7/21/2013 23:19	20.455	5829.854
7/21/2013 23:20	20.455	5829.852
7/21/2013 23:21	20.456	5829.851
7/21/2013 23:22	20.456	5829.852
7/21/2013 23:23	20.457	5829.854
7/21/2013 23:24	20.456	5829.858
7/21/2013 23:25	20.458	5829.853
7/21/2013 23:26	20.459	5829.853
7/21/2013 23:27	20.458	5829.854
7/21/2013 23:28	20.458	5829.856
7/21/2013 23:29	20.458	5829.847
7/21/2013 23:30	20.456	5829.849
7/21/2013 23:31	20.457	5829.849
7/21/2013 23:32	20.458	5829.857
7/21/2013 23:33	20.458	5829.855
7/21/2013 23:34	20.456	5829.851
7/21/2013 23:35	20.457	5829.849
7/21/2013 23:36	20.457	5829.849
7/21/2013 23:37	20.46	5829.855
7/21/2013 23:38	20.46	5829.848
7/21/2013 23:39	20.462	5829.856
7/21/2013 23:40	20.46	5829.846
7/21/2013 23:41	20.459	5829.85
7/21/2013 23:42	20.458	5829.848
7/21/2013 23:43	20.459	5829.848
7/21/2013 23:44	20.459	5829.849
7/21/2013 23:45	20.458	5829.858
7/21/2013 23:46	20.461	5829.851
7/21/2013 23:47	20.458	5829.849
7/21/2013 23:48	20.457	5829.852
7/21/2013 23:49	20.454	5829.849
7/21/2013 23:50	20.457	5829.847
7/21/2013 23:51	20.456	5829.851
7/21/2013 23:52	20.457	5829.851
7/21/2013 23:53	20.456	5829.851
7/21/2013 23:54	20.458	5829.85
7/21/2013 23:55	20.458	5829.854
7/21/2013 23:56	20.457	5829.854
7/21/2013 23:57	20.457	5829.851
7/21/2013 23:58	20.458	5829.846
7/21/2013 23:59	20.457	5829.854
7/22/2013 0:00	20.457	5829.857
7/22/2013 0:01	20.457	5829.845
7/22/2013 0:02	20.454	5829.854
7/22/2013 0:03	20.454	5829.847
7/22/2013 0:04	20.456	5829.849
7/22/2013 0:05	20.458	5829.849
7/22/2013 0:06	20.457	5829.848
7/22/2013 0:07	20.459	5829.852
7/22/2013 0:08	20.455	5829.855
7/22/2013 0:09	20.457	5829.852
7/22/2013 0:10	20.456	5829.858
7/22/2013 0:11	20.458	5829.849
7/22/2013 0:12	20.457	5829.856
7/22/2013 0:13	20.458	5829.851
7/22/2013 0:14	20.459	5829.854
7/22/2013 0:15	20.453	5829.85
7/22/2013 0:16	20.458	5829.857
7/22/2013 0:17	20.458	5829.849
7/22/2013 0:18	20.457	5829.849
7/22/2013 0:19	20.46	5829.851
7/22/2013 0:20	20.458	5829.853
7/22/2013 0:21	20.456	5829.849
7/22/2013 0:22	20.455	5829.846
7/22/2013 0:23	20.455	5829.855
7/22/2013 0:24	20.458	5829.851
7/22/2013 0:25	20.46	5829.849
7/22/2013 0:26	20.458	5829.855
7/22/2013 0:27	20.456	5829.851
7/22/2013 0:28	20.458	5829.847
7/22/2013 0:29	20.46	5829.845
7/22/2013 0:30	20.458	5829.849
7/22/2013 0:31	20.454	5829.849
7/22/2013 0:32	20.459	5829.849
7/22/2013 0:33	20.455	5829.852
7/22/2013 0:34	20.457	5829.852
7/22/2013 0:35	20.458	5829.85
7/22/2013 0:36	20.457	5829.851
7/22/2013 0:37	20.458	5829.849
7/22/2013 0:38	20.457	5829.847
7/22/2013 0:39	20.458	5829.848
7/22/2013 0:40	20.457	5829.848
7/22/2013 0:41	20.456	5829.848
7/22/2013 0:42	20.456	5829.851
7/22/2013 0:43	20.456	5829.851
7/22/2013 0:44	20.457	5829.849
7/22/2013 0:45	20.459	5829.849
7/22/2013 0:46	20.457	5829.847
7/22/2013 0:47	20.453	5829.851
7/22/2013 0:48	20.459	5829.846
7/22/2013 0:49	20.459	5829.847
7/22/2013 0:50	20.458	5829.847
7/22/2013 0:51	20.455	5829.85
7/22/2013 0:52	20.457	5829.849
7/22/2013 0:53	20.456	5829.848
7/22/2013 0:54	20.455	5829.852
7/22/2013 0:55	20.456	5829.849
7/22/2013 0:56	20.458	5829.849
7/22/2013 0:57	20.456	5829.849
7/22/2013 0:58	20.455	5829.848
7/22/2013 0:59	20.458	5829.847
7/22/2013 1:00	20.456	5829.857
7/22/2013 1:01	20.457	5829.848
7/22/2013 1:02	20.455	5829.851
7/22/2013 1:03	20.455	5829.848
7/22/2013 1:04	20.457	5829.849
7/22/2013 1:05	20.452	5829.854
7/22/2013 1:06	20.453	5829.85
7/22/2013 1:07	20.454	5829.851
7/22/2013 1:08	20.455	5829.848
7/22/2013 1:09	20.453	5829.845
7/22/2013 1:10	20.454	5829.852
7/22/2013 1:11	20.453	5829.849
7/22/2013 1:12	20.455	5829.848
7/22/2013 1:13	20.455	5829.848
7/22/2013 1:14	20.452	5829.851
7/22/2013 1:15	20.452	5829.852

7/22/2013 1:16	20.455	5829.848
7/22/2013 1:17	20.455	5829.85
7/22/2013 1:18	20.453	5829.846
7/22/2013 1:19	20.454	5829.85
7/22/2013 1:20	20.452	5829.849
7/22/2013 1:21	20.457	5829.846
7/22/2013 1:22	20.455	5829.851
7/22/2013 1:23	20.453	5829.849
7/22/2013 1:24	20.454	5829.853
7/22/2013 1:25	20.455	5829.847
7/22/2013 1:26	20.455	5829.856
7/22/2013 1:27	20.455	5829.851
7/22/2013 1:28	20.455	5829.854
7/22/2013 1:29	20.454	5829.852
7/22/2013 1:30	20.452	5829.854
7/22/2013 1:31	20.455	5829.851
7/22/2013 1:32	20.454	5829.851
7/22/2013 1:33	20.454	5829.847
7/22/2013 1:34	20.45	5829.846
7/22/2013 1:35	20.453	5829.854
7/22/2013 1:36	20.455	5829.85
7/22/2013 1:37	20.453	5829.848
7/22/2013 1:38	20.451	5829.856
7/22/2013 1:39	20.452	5829.86
7/22/2013 1:40	20.452	5829.849
7/22/2013 1:41	20.454	5829.853
7/22/2013 1:42	20.455	5829.852
7/22/2013 1:43	20.454	5829.849
7/22/2013 1:44	20.454	5829.857
7/22/2013 1:45	20.455	5829.849
7/22/2013 1:46	20.453	5829.845
7/22/2013 1:47	20.456	5829.85
7/22/2013 1:48	20.457	5829.841
7/22/2013 1:49	20.455	5829.847
7/22/2013 1:50	20.455	5829.848
7/22/2013 1:51	20.453	5829.848
7/22/2013 1:52	20.458	5829.85
7/22/2013 1:53	20.454	5829.858
7/22/2013 1:54	20.456	5829.844
7/22/2013 1:55	20.455	5829.851
7/22/2013 1:56	20.452	5829.849
7/22/2013 1:57	20.455	5829.851
7/22/2013 1:58	20.451	5829.856
7/22/2013 1:59	20.451	5829.847
7/22/2013 2:00	20.451	5829.85
7/22/2013 2:01	20.451	5829.847
7/22/2013 2:02	20.449	5829.847
7/22/2013 2:03	20.45	5829.849
7/22/2013 2:04	20.45	5829.855
7/22/2013 2:05	20.45	5829.849
7/22/2013 2:06	20.448	5829.852
7/22/2013 2:07	20.448	5829.856
7/22/2013 2:08	20.449	5829.852
7/22/2013 2:09	20.448	5829.851
7/22/2013 2:10	20.449	5829.847
7/22/2013 2:11	20.452	5829.855
7/22/2013 2:12	20.449	5829.849
7/22/2013 2:13	20.451	5829.852
7/22/2013 2:14	20.45	5829.845
7/22/2013 2:15	20.451	5829.851
7/22/2013 2:16	20.448	5829.848
7/22/2013 2:17	20.448	5829.846
7/22/2013 2:18	20.447	5829.851
7/22/2013 2:19	20.449	5829.848
7/22/2013 2:20	20.449	5829.848
7/22/2013 2:21	20.447	5829.852
7/22/2013 2:22	20.447	5829.849
7/22/2013 2:23	20.449	5829.852
7/22/2013 2:24	20.45	5829.847
7/22/2013 2:25	20.449	5829.847
7/22/2013 2:26	20.448	5829.848
7/22/2013 2:27	20.448	5829.847
7/22/2013 2:28	20.447	5829.847
7/22/2013 2:29	20.449	5829.849
7/22/2013 2:30	20.448	5829.849
7/22/2013 2:31	20.45	5829.85
7/22/2013 2:32	20.448	5829.851
7/22/2013 2:33	20.448	5829.853
7/22/2013 2:34	20.45	5829.855
7/22/2013 2:35	20.451	5829.85
7/22/2013 2:36	20.451	5829.851
7/22/2013 2:37	20.451	5829.851
7/22/2013 2:38	20.448	5829.85
7/22/2013 2:39	20.45	5829.848
7/22/2013 2:40	20.45	5829.847
7/22/2013 2:41	20.45	5829.847
7/22/2013 2:42	20.447	5829.847
7/22/2013 2:43	20.447	5829.847
7/22/2013 2:44	20.448	5829.848
7/22/2013 2:45	20.447	5829.848
7/22/2013 2:46	20.449	5829.849
7/22/2013 2:47	20.449	5829.846
7/22/2013 2:48	20.45	5829.852
7/22/2013 2:49	20.447	5829.852
7/22/2013 2:50	20.45	5829.85
7/22/2013 2:51	20.452	5829.849
7/22/2013 2:52	20.45	5829.849
7/22/2013 2:53	20.451	5829.851
7/22/2013 2:54	20.451	5829.85
7/22/2013 2:55	20.449	5829.848
7/22/2013 2:56	20.449	5829.849
7/22/2013 2:57	20.45	5829.851
7/22/2013 2:58	20.45	5829.847
7/22/2013 2:59	20.449	5829.841
7/22/2013 3:00	20.45	5829.846
7/22/2013 3:01	20.449	5829.848
7/22/2013 3:02	20.447	5829.848
7/22/2013 3:03	20.449	5829.848
7/22/2013 3:04	20.451	5829.848
7/22/2013 3:05	20.449	5829.849
7/22/2013 3:06	20.449	5829.85
7/22/2013 3:07	20.447	5829.85
7/22/2013 3:08	20.446	5829.849
7/22/2013 3:09	20.448	5829.853
7/22/2013 3:10	20.445	5829.848
7/22/2013 3:11	20.448	5829.85
7/22/2013 3:12	20.447	5829.853
7/22/2013 3:13	20.447	5829.852
7/22/2013 3:14	20.447	5829.852
7/22/2013 3:15	20.447	5829.852
7/22/2013 3:16	20.447	5829.851
7/22/2013 3:17	20.45	5829.852
7/22/2013 3:18	20.449	5829.848
7/22/2013 3:19	20.447	5829.849
7/22/2013 3:20	20.449	5829.851
7/22/2013 3:21	20.451	5829.846
7/22/2013 3:22	20.451	5829.85
7/22/2013 3:23	20.449	5829.849
7/22/2013 3:24	20.449	5829.858
7/22/2013 3:25	20.448	5829.852
7/22/2013 3:26	20.45	5829.85
7/22/2013 3:27	20.449	5829.85
7/22/2013 3:28	20.45	5829.859
7/22/2013 3:29	20.449	5829.851
7/22/2013 3:30	20.448	5829.851
7/22/2013 3:31	20.452	5829.851
7/22/2013 3:32	20.451	5829.846
7/22/2013 3:33	20.45	5829.85
7/22/2013 3:34	20.446	5829.85
7/22/2013 3:35	20.448	5829.847
7/22/2013 3:36	20.45	5829.847
7/22/2013 3:37	20.448	5829.848
7/22/2013 3:38	20.449	5829.848
7/22/2013 3:39	20.451	5829.851
7/22/2013 3:40	20.449	5829.846
7/22/2013 3:41	20.449	5829.843
7/22/2013 3:42	20.449	5829.847
7/22/2013 3:43	20.447	5829.851
7/22/2013 3:44	20.448	5829.849
7/22/2013 3:45	20.446	5829.845
7/22/2013 3:46	20.447	5829.846
7/22/2013 3:47	20.447	5829.845
7/22/2013 3:48	20.447	5829.854
7/22/2013 3:49	20.448	5829.849
7/22/2013 3:50	20.448	5829.846
7/22/2013 3:51	20.449	5829.849
7/22/2013 3:52	20.448	5829.852
7/22/2013 3:53	20.448	5829.848
7/22/2013 3:54	20.452	5829.851
7/22/2013 3:55	20.447	5829.849
7/22/2013 3:56	20.449	5829.849
7/22/2013 3:57	20.451	5829.849
7/22/2013 3:58	20.448	5829.848
7/22/2013 3:59	20.446	5829.859
7/22/2013 4:00	20.449	5829.848
7/22/2013 4:01	20.448	5829.857
7/22/2013 4:02	20.449	5829.849
7/22/2013 4:03	20.446	5829.851
7/22/2013 4:04	20.449	5829.851
7/22/2013 4:05	20.447	5829.851
7/22/2013 4:06	20.449	5829.848
7/22/2013 4:07	20.45	5829.848
7/22/2013 4:08	20.448	5829.851
7/22/2013 4:09	20.45	5829.851
7/22/2013 4:10	20.449	5829.848
7/22/2013 4:11	20.447	5829.851
7/22/2013 4:12	20.448	5829.849
7/22/2013 4:13	20.447	5829.854
7/22/2013 4:14	20.447	5829.848
7/22/2013 4:15	20.449	5829.846
7/22/2013 4:16	20.448	5829.848
7/22/2013 4:17	20.449	5829.848
7/22/2013 4:18	20.453	5829.845
7/22/2013 4:19	20.449	5829.848
7/22/2013 4:20	20.45	5829.844
7/22/2013 4:21	20.449	5829.849
7/22/2013 4:22	20.448	5829.852
7/22/2013 4:23	20.449	5829.847
7/22/2013 4:24	20.45	5829.852
7/22/2013 4:25	20.449	5829.849
7/22/2013 4:26	20.451	5829.853
7/22/2013 4:27	20.447	5829.852
7/22/2013 4:28	20.451	5829.851
7/22/2013 4:29	20.449	5829.851
7/22/2013 4:30	20.447	5829.852
7/22/2013 4:31	20.448	5829.849
7/22/2013 4:32	20.449	5829.849
7/22/2013 4:33	20.449	5829.851
7/22/2013 4:34	20.45	5829.854
7/22/2013 4:35	20.446	5829.849
7/22/2013 4:36	20.446	5829.849
7/22/2013 4:37	20.45	5829.849
7/22/2013 4:38	20.45	5829.848
7/22/2013 4:39	20.451	5829.852
7/22/2013 4:40	20.449	5829.853
7/22/2013 4:41	20.448	5829.852
7/22/2013 4:42	20.446	5829.851
7/22/2013 4:43	20.448	5829.851
7/22/2013 4:44	20.447	5829.852
7/22/2013 4:45	20.443	5829.852
7/22/2013 4:46	20.447	5829.851
7/22/2013 4:47	20.447	5829.85
7/22/2013 4:48	20.446	5829.849
7/22/2013 4:49	20.445	5829.849
7/22/2013 4:50	20.449	5829.85
7/22/2013 4:51	20.443	5829.846
7/22/2013 4:52	20.446	5829.849
7/22/2013 4:53	20.446	5829.85
7/22/2013 4:54	20.446	5829.853
7/22/2013 4:55	20.445	5829.847
7/22/2013 4:56	20.443	5829.851
7/22/2013 4:57	20.444	5829.849
7/22/2013 4:58	20.447	5829.843
7/22/2013 4:59	20.443	5829.846
7/22/2013 5:00	20.445	5829.849
7/22/2013 5:01	20.443	5829.848
7/22/2013 5:02	20.447	5829.848
7/22/2013 5:03	20.446	5829.847
7/22/2013 5:04	20.447	5829.85
7/22/2013 5:05	20.447	5829.847
7/22/2013 5:06	20.447	5829.849
7/22/2013 5:07	20.449	5829.85
7/22/2013 5:08	20.447	5829.849
7/22/2013 5:09	20.448	5829.849
7/22/2013 5:10	20.45	5829.849
7/22/2013 5:11	20.449	5829.849
7/22/2013 5:12	20.448	5829.848
7/22/2013 5:13	20.448	5829.844
7/22/2013 5:14	20.449	5829.846
7/22/2013 5:15	20.448	5829.848
7/22/2013 5:16	20.451	5829.847
7/22/2013 5:17	20.451	5829.844
7/22/2013 5:18	20.448	5829.844
7/22/2013 5:19	20.446	5829.848
7/22/2013 5:20	20.447	5829.849
7/22/2013 5:21	20.449	5829.848
7/22/2013 5:22	20.448	5829.848
7/22/2013 5:23	20.448	5829.847
7/22/2013 5:24	20.447	5829.851
7/22/2013 5:25	20.448	5829.849
7/22/2013 5:26	20.448	5829.849
7/22/2013 5:27	20.449	5829.851
7/22/2013 5:28	20.449	5829.85
7/22/2013 5:29	20.447	5829.853
7/22/2013 5:30	20.449	5829.849
7/22/2013 5:31	20.445	5829.85
7/22/2013 5:32	20.448	5829.851
7/22/2013 5:33	20.444	5829.849
7/22/2013 5:34	20.449	5829.851
7/22/2013 5:35	20.449	5829.851
7/22/2013 5:36	20.448	5829.849
7/22/2013 5:37	20.447	5829.846
7/22/2013 5:38	20.447	5829.851
7/22/2013 5:39	20.448	5829.848
7/22/2013 5:40	20.447	5829.849
7/22/2013 5:41	20.446	5829.848
7/22/2013 5:42	20.447	5829.851
7/22/2013 5:43	20.447	5829.853
7/22/2013 5:44	20.447	5829.852
7/22/2013 5:45	20.447	5829.85
7/22/2013 5:46	20.449	5829.85
7/22/2013 5:47	20.448	5829.849
7/22/2013 5:48	20.449	5829.848
7/22/2013 5:49	20.448	5829.848
7/22/2013 5:50	20.452	5829.848
7/22/2013 5:51	20.448	5829.851
7/22/2013 5:52	20.447	5829.85
7/22/2013 5:53	20.45	5829.85
7/22/2013 5:54	20.447	5829.852
7/22/2013 5:55	20.45	5829.851
7/22/2013 5:56	20.451	5829.851
7/22/2013 5:57	20.449	5829.85
7/22/2013 5:58	20.45	5829.848
7/22/2013 5:59	20.448	5829.853
7/22/2013 6:00	20.449	5829.856
7/22/2013 6:01	20.449	5829.849
7/22/2013 6:02	20.45	5829.849
7/22/2013 6:03	20.451	5829.852
7/22/2013 6:04	20.451	5829.85
7/22/2013 6:05	20.451	5829.85
7/22/2013 6:06	20.451	5829.849
7/22/2013 6:07	20.452	5829.85
7/22/2013 6:08	20.45	5829.846
7/22/2013 6:09	20.453	5829.849
7/22/2013 6:10	20.451	5829.852
7/22/2013 6:11	20.452	5829.848
7/22/2013 6:12	20.452	5829.848
7/22/2013 6:13	20.45	5829.855
7/22/2013 6:14	20.45	5829.855
7/22/2013 6:15	20.453	5829.846
7/22/2013 6:16	20.45	5829.851
7/22/2013 6:17	20.45	5829.848
7/22/2013 6:18	20.45	5829.849
7/22/2013 6:19	20.453	5829.844
7/22/2013 6:20	20.454	5829.849
7/22/2013 6:21	20.454	5829.846
7/22/2013 6:22	20.456	5829.848
7/22/2013 6:23	20.451	5829.844
7/22/2013 6:24	20.454	5829.855
7/22/2013 6:25	20.452	5829.851
7/22/2013 6:26	20.452	5829.848
7/22/2013 6:27	20.457	5829.849
7/22/2013 6:28	20.452	5829.849
7/22/2013 6:29	20.448	5829.849
7/22/2013 6:30	20.45	5829.851
7/22/2013 6:31	20.45	5829.846
7/22/2013 6:32	20.449	5829.847
7/22/2013 6:33	20.45	5829.849
7/22/2013 6:34	20.452	5829.849
7/22/2013 6:35	20.448	5829.849
7/22/2013 6:36	20.453	5829.849
7/22/2013 6:37	20.45	5829.85
7/22/2013 6:38	20.452	5829.849
7/22/2013 6:39	20.453	5829.847
7/22/2013 6:40	20.451	5829.846
7/22/2013 6:41	20.45	5829.849
7/22/2013 6:42	20.45	5829.849
7/22/2013 6:43	20.449	5829.851
7/22/2013 6:44	20.45	5829.846
7/22/2013 6:45	20.45	5829.845
7/22/2013 6:46	20.45	5829.848
7/22/2013 6:47	20.451	5829.846
7/22/2013 6:48	20.45	5829.848
7/22/2013 6:49	20.453	5829.845
7/22/2013 6:50	20.45	5829.846
7/22/2013 6:51	20.448	5829.847
7/22/2013 6:52	20.448	5829.849
7/22/2013 6:53	20.45	5829.845
7/22/2013 6:54	20.45	5829.845
7/22/2013 6:55	20.449	5829.848
7/22/2013 6:56	20.45	5829.849
7/22/2013 6:57	20.451	5829.845
7/22/2013 6:58	20.453	5829.847
7/22/2013 6:59	20.449	5829.847
7/22/2013 7:00	20.449	5829.851
7/22/2013 7:01	20.448	5829.852
7/22/2013 7:02	20.451	5829.849
7/22/2013 7:03	20.448	5829.851
7/22/2013 7:04	20.45	5829.851
7/22/2013 7:05	20.45	5829.847
7/22/2013 7:06	20.45	5829.846
7/22/2013 7:07	20.45	5829.845
7/22/2013 7:08	20.451	5829.849
7/22/2013 7:09	20.453	5829.848
7/22/2013 7:10	20.449	5829.848
7/22/2013 7:11	20.452	5829.849
7/22/2013 7:12	20.451	5829.845
7/22/2013 7:13	20.453	5829.849
7/22/2013 7:14	20.456	5829.846
7/22/2013 7:15	20.453	5829.844
7/22/2013 7:16	20.456	5829.848
7/22/2013 7:17	20.455	5829.844
7/22/2013 7:18	20.454	5829.846
7/22/2013 7:19	20.455	5829.843
7/22/2013 7:20	20.458	5829.846
7/22/2013 7:21	20.455	5829.842
7/22/2013 7:22	20.454	5829.844
7/22/2013 7:23	20.453	5829.844
7/22/2013 7:24	20.451	5829.848
7/22/2013 7:25	20.456	5829.848
7/22/2013 7:26	20.454	5829.848
7/22/2013 7:27	20.455	5829.847
7/22/2013 7:28	20.456	5829.849
7/22/2013 7:29	20.454	5829.848
7/22/2013 7:30	20.455	5829.85
7/22/2013 7:31	20.456	5829.854
7/22/2013 7:32	20.453	5829.848
7/22/2013 7:33	20.453	5829.846
7/22/2013 7:34	20.451	5829.847
7/22/2013 7:35	20.452	5829.844
7/22/2013 7:36	20.453	5829.849
7/22/2013 7:37	20.452	5829.845
7/22/2013 7:38	20.456	5829.847
7/22/2013 7:39	20.454	5829.844
7/22/2013 7:40	20.452	5829.844

7/22/2013 7:41	20.46	5829.843
7/22/2013 7:42	20.453	5829.844
7/22/2013 7:43	20.454	5829.839
7/22/2013 7:44	20.456	5829.843
7/22/2013 7:45	20.455	5829.846
7/22/2013 7:46	20.454	5829.847
7/22/2013 7:47	20.454	5829.844
7/22/2013 7:48	20.455	5829.843
7/22/2013 7:49	20.456	5829.844
7/22/2013 7:50	20.457	5829.844
7/22/2013 7:51	20.457	5829.847
7/22/2013 7:52	20.455	5829.844
7/22/2013 7:53	20.458	5829.848
7/22/2013 7:54	20.449	5829.889
7/22/2013 7:55	20.438	5829.952
7/22/2013 7:56	20.424	5829.971
7/22/2013 7:57	20.412	5829.981
7/22/2013 7:58	20.398	5829.987
7/22/2013 7:59	20.386	5829.996
7/22/2013 8:00	20.378	5829.998
7/22/2013 8:01	20.374	5830.001
7/22/2013 8:02	20.368	5830.006
7/22/2013 8:03	20.367	5830.009
7/22/2013 8:04	20.368	5830.015
7/22/2013 8:05	20.367	5830.014
7/22/2013 8:06	20.364	5830.014
7/22/2013 8:07	20.362	5830.015
7/22/2013 8:08	20.365	5830.016
7/22/2013 8:09	20.365	5830.018
7/22/2013 8:10	20.364	5830.02
7/22/2013 8:11	20.366	5830.019
7/22/2013 8:12	20.364	5830.017
7/22/2013 8:13	20.364	5830.017
7/22/2013 8:14	20.365	5830.016
7/22/2013 8:15	20.367	5830.015
7/22/2013 8:16	20.367	5830.021
7/22/2013 8:17	20.364	5830.017
7/22/2013 8:18	20.365	5830.022
7/22/2013 8:19	20.369	5830.02
7/22/2013 8:20	20.366	5830.021
7/22/2013 8:21	20.367	5830.021
7/22/2013 8:22	20.368	5830.021
7/22/2013 8:23	20.371	5830.019
7/22/2013 8:24	20.369	5830.022
7/22/2013 8:25	20.37	5830.023
7/22/2013 8:26	20.369	5830.023
7/22/2013 8:27	20.369	5830.027
7/22/2013 8:28	20.368	5830.025
7/22/2013 8:29	20.366	5830.023
7/22/2013 8:30	20.367	5830.021
7/22/2013 8:31	20.37	5830.023
7/22/2013 8:32	20.372	5830.02
7/22/2013 8:33	20.371	5830.02
7/22/2013 8:34	20.37	5830.022
7/22/2013 8:35	20.372	5830.017
7/22/2013 8:36	20.373	5830.022
7/22/2013 8:37	20.374	5830.024
7/22/2013 8:38	20.372	5830.022
7/22/2013 8:39	20.373	5830.025
7/22/2013 8:40	20.374	5830.024
7/22/2013 8:41	20.371	5830.022
7/22/2013 8:42	20.37	5830.023
7/22/2013 8:43	20.37	5830.019
7/22/2013 8:44	20.371	5830.019
7/22/2013 8:45	20.37	5830.022
7/22/2013 8:46	20.371	5830.025
7/22/2013 8:47	20.371	5830.022
7/22/2013 8:48	20.371	5830.023
7/22/2013 8:49	20.373	5830.022
7/22/2013 8:50	20.371	5830.023
7/22/2013 8:51	20.373	5830.022
7/22/2013 8:52	20.372	5830.021
7/22/2013 8:53	20.374	5830.021
7/22/2013 8:54	20.372	5830.022
7/22/2013 8:55	20.373	5830.023
7/22/2013 8:56	20.371	5830.022
7/22/2013 8:57	20.374	5830.021
7/22/2013 8:58	20.373	5830.022
7/22/2013 8:59	20.371	5830.023
7/22/2013 9:00	20.37	5830.022
7/22/2013 9:01	20.374	5830.024
7/22/2013 9:02	20.373	5830.022
7/22/2013 9:03	20.371	5830.021
7/22/2013 9:04	20.374	5830.021
7/22/2013 9:05	20.374	5830.021
7/22/2013 9:06	20.373	5830.021
7/22/2013 9:07	20.374	5830.02
7/22/2013 9:08	20.371	5830.024
7/22/2013 9:09	20.37	5830.024
7/22/2013 9:10	20.371	5830.026
7/22/2013 9:11	20.371	5830.027
7/22/2013 9:12	20.372	5830.024
7/22/2013 9:13	20.371	5830.023
7/22/2013 9:14	20.371	5830.019
7/22/2013 9:15	20.373	5830.022
7/22/2013 9:16	20.374	5830.023
7/22/2013 9:17	20.372	5830.025
7/22/2013 9:18	20.376	5830.021
7/22/2013 9:19	20.375	5830.025
7/22/2013 9:20	20.372	5830.024
7/22/2013 9:21	20.375	5830.022
7/22/2013 9:22	20.374	5830.017
7/22/2013 9:23	20.376	5830.021
7/22/2013 9:24	20.373	5830.023
7/22/2013 9:25	20.372	5830.023
7/22/2013 9:26	20.373	5830.021
7/22/2013 9:27	20.374	5830.023
7/22/2013 9:28	20.372	5830.025
7/22/2013 9:29	20.375	5830.025
7/22/2013 9:30	20.372	5830.024
7/22/2013 9:31	20.372	5830.021
7/22/2013 9:32	20.373	5830.022
7/22/2013 9:33	20.373	5830.022
7/22/2013 9:34	20.372	5830.022
7/22/2013 9:35	20.375	5830.023
7/22/2013 9:36	20.372	5830.025
7/22/2013 9:37	20.371	5830.027
7/22/2013 9:38	20.372	5830.024
7/22/2013 9:39	20.369	5830.019
7/22/2013 9:40	20.373	5830.022
7/22/2013 9:41	20.372	5830.022
7/22/2013 9:42	20.373	5830.024
7/22/2013 9:43	20.37	5830.026
7/22/2013 9:44	20.372	5830.027
7/22/2013 9:45	20.37	5830.027
7/22/2013 9:46	20.371	5830.026
7/22/2013 9:47	20.373	5830.025
7/22/2013 9:48	20.372	5830.021
7/22/2013 9:49	20.372	5830.021
7/22/2013 9:50	20.37	5830.021
7/22/2013 9:51	20.373	5830.025
7/22/2013 9:52	20.374	5830.025
7/22/2013 9:53	20.374	5830.025
7/22/2013 9:54	20.371	5830.025
7/22/2013 9:55	20.372	5830.019
7/22/2013 9:56	20.372	5830.024
7/22/2013 9:57	20.372	5830.021
7/22/2013 9:58	20.373	5830.026
7/22/2013 9:59	20.375	5830.023
7/22/2013 10:00	20.371	5830.026
7/22/2013 10:01	20.371	5830.025
7/22/2013 10:02	20.372	5830.021
7/22/2013 10:03	20.376	5830.025
7/22/2013 10:04	20.372	5830.026
7/22/2013 10:05	20.371	5830.025
7/22/2013 10:06	20.372	5830.025
7/22/2013 10:07	20.374	5830.024
7/22/2013 10:08	20.37	5830.025
7/22/2013 10:09	20.371	5830.02
7/22/2013 10:10	20.371	5830.021
7/22/2013 10:11	20.372	5830.022
7/22/2013 10:12	20.372	5830.027
7/22/2013 10:13	20.373	5830.027
7/22/2013 10:14	20.374	5830.023
7/22/2013 10:15	20.371	5830.022
7/22/2013 10:16	20.369	5830.022
7/22/2013 10:17	20.37	5830.021
7/22/2013 10:18	20.371	5830.025
7/22/2013 10:19	20.371	5830.025
7/22/2013 10:20	20.37	5830.026
7/22/2013 10:21	20.372	5830.021
7/22/2013 10:22	20.373	5830.022
7/22/2013 10:23	20.371	5830.021
7/22/2013 10:24	20.373	5830.025
7/22/2013 10:25	20.372	5830.021
7/22/2013 10:26	20.372	5830.023
7/22/2013 10:27	20.373	5830.022
7/22/2013 10:28	20.372	5830.024
7/22/2013 10:29	20.373	5830.027
7/22/2013 10:30	20.369	5830.026
7/22/2013 10:31	20.374	5830.024
7/22/2013 10:32	20.373	5830.023
7/22/2013 10:33	20.376	5830.023
7/22/2013 10:34	20.372	5830.021
7/22/2013 10:35	20.374	5830.027
7/22/2013 10:36	20.372	5830.027
7/22/2013 10:37	20.374	5830.025
7/22/2013 10:38	20.371	5830.024
7/22/2013 10:39	20.374	5830.023
7/22/2013 10:40	20.373	5830.02
7/22/2013 10:41	20.371	5830.023
7/22/2013 10:42	20.373	5830.027
7/22/2013 10:43	20.371	5830.026
7/22/2013 10:44	20.37	5830.021
7/22/2013 10:45	20.371	5830.024
7/22/2013 10:46	20.37	5830.026
7/22/2013 10:47	20.368	5830.027
7/22/2013 10:48	20.37	5830.027
7/22/2013 10:49	20.369	5830.026
7/22/2013 10:50	20.367	5830.026
7/22/2013 10:51	20.37	5830.022
7/22/2013 10:52	20.367	5830.025
7/22/2013 10:53	20.368	5830.026
7/22/2013 10:54	20.368	5830.025
7/22/2013 10:55	20.37	5830.021
7/22/2013 10:56	20.37	5830.021
7/22/2013 10:57	20.367	5830.027
7/22/2013 10:58	20.369	5830.026
7/22/2013 10:59	20.372	5830.026
7/22/2013 11:00	20.371	5830.024
7/22/2013 11:01	20.37	5830.026
7/22/2013 11:02	20.371	5830.025
7/22/2013 11:03	20.367	5830.027
7/22/2013 11:04	20.367	5830.022
7/22/2013 11:05	20.369	5830.022
7/22/2013 11:06	20.368	5830.022
7/22/2013 11:07	20.366	5830.025
7/22/2013 11:08	20.37	5830.025
7/22/2013 11:09	20.367	5830.025
7/22/2013 11:10	20.367	5830.026
7/22/2013 11:11	20.367	5830.025
7/22/2013 11:12	20.367	5830.028
7/22/2013 11:13	20.368	5830.025
7/22/2013 11:14	20.369	5830.027
7/22/2013 11:15	20.368	5830.021
7/22/2013 11:16	20.367	5830.024
7/22/2013 11:17	20.368	5830.026
7/22/2013 11:18	20.364	5830.027
7/22/2013 11:19	20.366	5830.025
7/22/2013 11:20	20.364	5830.023
7/22/2013 11:21	20.363	5830.023
7/22/2013 11:22	20.365	5830.03
7/22/2013 11:23	20.367	5830.028
7/22/2013 11:24	20.366	5830.029
7/22/2013 11:25	20.364	5830.028
7/22/2013 11:26	20.365	5830.023
7/22/2013 11:27	20.365	5830.02
7/22/2013 11:28	20.363	5830.023
7/22/2013 11:29	20.364	5830.028
7/22/2013 11:30	20.364	5830.025
7/22/2013 11:31	20.363	5830.023
7/22/2013 11:32	20.366	5830.024
7/22/2013 11:33	20.365	5830.022
7/22/2013 11:34	20.362	5830.028
7/22/2013 11:35	20.365	5830.026
7/22/2013 11:36	20.362	5830.024
7/22/2013 11:37	20.363	5830.025
7/22/2013 11:38	20.365	5830.026
7/22/2013 11:39	20.364	5830.026
7/22/2013 11:40	20.365	5830.023
7/22/2013 11:41	20.364	5830.024
7/22/2013 11:42	20.368	5830.024
7/22/2013 11:43	20.363	5830.022
7/22/2013 11:44	20.362	5830.028
7/22/2013 11:45	20.362	5830.027
7/22/2013 11:46	20.364	5830.021
7/22/2013 11:47	20.361	5830.026
7/22/2013 11:48	20.362	5830.029
7/22/2013 11:49	20.36	5830.023
7/22/2013 11:50	20.36	5830.026
7/22/2013 11:51	20.361	5830.026
7/22/2013 11:52	20.365	5830.031
7/22/2013 11:53	20.364	5830.026
7/22/2013 11:54	20.364	5830.024
7/22/2013 11:55	20.363	5830.024
7/22/2013 11:56	20.363	5830.025
7/22/2013 11:57	20.363	5830.027
7/22/2013 11:58	20.363	5830.024
7/22/2013 11:59	20.363	5830.024
7/22/2013 12:00	20.362	5830.023
7/22/2013 12:01	20.361	5830.026
7/22/2013 12:02	20.363	5830.026
7/22/2013 12:03	20.362	5830.023
7/22/2013 12:04	20.362	5830.019
7/22/2013 12:05	20.362	5830.021
7/22/2013 12:06	20.365	5830.028
7/22/2013 12:07	20.364	5830.026
7/22/2013 12:08	20.365	5830.022
7/22/2013 12:09	20.362	5830.026
7/22/2013 12:10	20.364	5830.026
7/22/2013 12:11	20.364	5830.028
7/22/2013 12:12	20.362	5830.025
7/22/2013 12:13	20.363	5830.028
7/22/2013 12:14	20.36	5830.024
7/22/2013 12:15	20.36	5830.024
7/22/2013 12:16	20.36	5830.027
7/22/2013 12:17	20.361	5830.023
7/22/2013 12:18	20.361	5830.023
7/22/2013 12:19	20.363	5830.023
7/22/2013 12:20	20.363	5830.026
7/22/2013 12:21	20.36	5830.026
7/22/2013 12:22	20.357	5830.025
7/22/2013 12:23	20.358	5830.026
7/22/2013 12:24	20.362	5830.023
7/22/2013 12:25	20.362	5830.026
7/22/2013 12:26	20.359	5830.031
7/22/2013 12:27	20.359	5830.03
7/22/2013 12:28	20.359	5830.023
7/22/2013 12:29	20.362	5830.024
7/22/2013 12:30	20.36	5830.028
7/22/2013 12:31	20.357	5830.032
7/22/2013 12:32	20.359	5830.027
7/22/2013 12:33	20.359	5830.024
7/22/2013 12:34	20.361	5830.029
7/22/2013 12:35	20.36	5830.028
7/22/2013 12:36	20.359	5830.027
7/22/2013 12:37	20.36	5830.026
7/22/2013 12:38	20.359	5830.028
7/22/2013 12:39	20.36	5830.03
7/22/2013 12:40	20.359	5830.024
7/22/2013 12:41	20.359	5830.029
7/22/2013 12:42	20.359	5830.029
7/22/2013 12:43	20.355	5830.031
7/22/2013 12:44	20.357	5830.025
7/22/2013 12:45	20.359	5830.029
7/22/2013 12:46	20.361	5830.031
7/22/2013 12:47	20.361	5830.024
7/22/2013 12:48	20.358	5830.023
7/22/2013 12:49	20.356	5830.025
7/22/2013 12:50	20.362	5830.028
7/22/2013 12:51	20.362	5830.024
7/22/2013 12:52	20.36	5830.025
7/22/2013 12:53	20.358	5830.027
7/22/2013 12:54	20.362	5830.019
7/22/2013 12:55	20.36	5830.025
7/22/2013 12:56	20.362	5830.025
7/22/2013 12:57	20.359	5830.031
7/22/2013 12:58	20.359	5830.03
7/22/2013 12:59	20.359	5830.022
7/22/2013 13:00	20.359	5830.025
7/22/2013 13:01	20.362	5830.026
7/22/2013 13:02	20.354	5830.027
7/22/2013 13:03	20.359	5830.027
7/22/2013 13:04	20.359	5830.025
7/22/2013 13:05	20.356	5830.026
7/22/2013 13:06	20.358	5830.027
7/22/2013 13:07	20.357	5830.025
7/22/2013 13:08	20.356	5830.028
7/22/2013 13:09	20.356	5830.029
7/22/2013 13:10	20.356	5830.022
7/22/2013 13:11	20.357	5830.026
7/22/2013 13:12	20.354	5830.025
7/22/2013 13:13	20.356	5830.028
7/22/2013 13:14	20.357	5830.025
7/22/2013 13:15	20.357	5830.024
7/22/2013 13:16	20.354	5830.026
7/22/2013 13:17	20.356	5830.025
7/22/2013 13:18	20.357	5830.025
7/22/2013 13:19	20.356	5830.026
7/22/2013 13:20	20.353	5830.026
7/22/2013 13:21	20.355	5830.027
7/22/2013 13:22	20.354	5830.025
7/22/2013 13:23	20.354	5830.027
7/22/2013 13:24	20.354	5830.025
7/22/2013 13:25	20.354	5830.028
7/22/2013 13:26	20.353	5830.024
7/22/2013 13:27	20.352	5830.027
7/22/2013 13:28	20.354	5830.023
7/22/2013 13:29	20.353	5830.026
7/22/2013 13:30	20.351	5830.026
7/22/2013 13:31	20.353	5830.023
7/22/2013 13:32	20.352	5830.028
7/22/2013 13:33	20.352	5830.027
7/22/2013 13:34	20.351	5830.026
7/22/2013 13:35	20.352	5830.028
7/22/2013 13:36	20.35	5830.023
7/22/2013 13:37	20.35	5830.024
7/22/2013 13:38	20.349	5830.022
7/22/2013 13:39	20.353	5830.028
7/22/2013 13:40	20.351	5830.027
7/22/2013 13:41	20.35	5830.021
7/22/2013 13:42	20.349	5830.023
7/22/2013 13:43	20.351	5830.027
7/22/2013 13:44	20.351	5830.03
7/22/2013 13:45	20.352	5830.025
7/22/2013 13:46	20.352	5830.028
7/22/2013 13:47	20.35	5830.03
7/22/2013 13:48	20.35	5830.023
7/22/2013 13:49	20.349	5830.03
7/22/2013 13:50	20.35	5830.029
7/22/2013 13:51	20.352	5830.027
7/22/2013 13:52	20.353	5830.027
7/22/2013 13:53	20.35	5830.029
7/22/2013 13:54	20.351	5830.027
7/22/2013 13:55	20.349	5830.024
7/22/2013 13:56	20.349	5830.027
7/22/2013 13:57	20.35	5830.028
7/22/2013 13:58	20.349	5830.026
7/22/2013 13:59	20.348	5830.022
7/22/2013 14:00	20.35	5830.028
7/22/2013 14:01	20.348	5830.027
7/22/2013 14:02	20.347	5830.025
7/22/2013 14:03	20.346	5830.026
7/22/2013 14:04	20.346	5830.026
7/22/2013 14:05	20.345	5830.024

7/22/2013 14:06	20.345	5830.028
7/22/2013 14:07	20.347	5830.026
7/22/2013 14:08	20.344	5830.027
7/22/2013 14:09	20.344	5830.023
7/22/2013 14:10	20.348	5830.026
7/22/2013 14:11	20.347	5830.025
7/22/2013 14:12	20.345	5830.02
7/22/2013 14:13	20.344	5830.024
7/22/2013 14:14	20.342	5830.028
7/22/2013 14:15	20.344	5830.027
7/22/2013 14:16	20.343	5830.025
7/22/2013 14:17	20.343	5830.029
7/22/2013 14:18	20.344	5830.024
7/22/2013 14:19	20.341	5830.025
7/22/2013 14:20	20.343	5830.029
7/22/2013 14:21	20.341	5830.026
7/22/2013 14:22	20.344	5830.028
7/22/2013 14:23	20.342	5830.028
7/22/2013 14:24	20.343	5830.026
7/22/2013 14:25	20.345	5830.026
7/22/2013 14:26	20.345	5830.023
7/22/2013 14:27	20.342	5830.025
7/22/2013 14:28	20.34	5830.028
7/22/2013 14:29	20.342	5830.024
7/22/2013 14:30	20.34	5830.019
7/22/2013 14:31	20.343	5830.028
7/22/2013 14:32	20.345	5830.03
7/22/2013 14:33	20.344	5830.025
7/22/2013 14:34	20.341	5830.03
7/22/2013 14:35	20.345	5830.028
7/22/2013 14:36	20.344	5830.027
7/22/2013 14:37	20.34	5830.03
7/22/2013 14:38	20.34	5830.031
7/22/2013 14:39	20.343	5830.031
7/22/2013 14:40	20.342	5830.03
7/22/2013 14:41	20.34	5830.025
7/22/2013 14:42	20.342	5830.023
7/22/2013 14:43	20.338	5830.026
7/22/2013 14:44	20.339	5830.03
7/22/2013 14:45	20.341	5830.027
7/22/2013 14:46	20.339	5830.028
7/22/2013 14:47	20.34	5830.029
7/22/2013 14:48	20.338	5830.028
7/22/2013 14:49	20.34	5830.027
7/22/2013 14:50	20.337	5830.029
7/22/2013 14:51	20.338	5830.022
7/22/2013 14:52	20.34	5830.021
7/22/2013 14:53	20.339	5830.026
7/22/2013 14:54	20.337	5830.028
7/22/2013 14:55	20.339	5830.026
7/22/2013 14:56	20.337	5830.031
7/22/2013 14:57	20.338	5830.033
7/22/2013 14:58	20.339	5830.027
7/22/2013 14:59	20.335	5830.028
7/22/2013 15:00	20.336	5830.03
7/22/2013 15:01	20.337	5830.027
7/22/2013 15:02	20.337	5830.027
7/22/2013 15:03	20.336	5830.033
7/22/2013 15:04	20.335	5830.028
7/22/2013 15:05	20.339	5830.025
7/22/2013 15:06	20.336	5830.029
7/22/2013 15:07	20.338	5830.031
7/22/2013 15:08	20.337	5830.026
7/22/2013 15:09	20.336	5830.026
7/22/2013 15:10	20.339	5830.03
7/22/2013 15:11	20.337	5830.026
7/22/2013 15:12	20.336	5830.021
7/22/2013 15:13	20.336	5830.032
7/22/2013 15:14	20.338	5830.021
7/22/2013 15:15	20.334	5830.021
7/22/2013 15:16	20.335	5830.029
7/22/2013 15:17	20.335	5830.023
7/22/2013 15:18	20.337	5830.027
7/22/2013 15:19	20.335	5830.029
7/22/2013 15:20	20.336	5830.032
7/22/2013 15:21	20.336	5830.028
7/22/2013 15:22	20.337	5830.027
7/22/2013 15:23	20.335	5830.027
7/22/2013 15:24	20.338	5830.025
7/22/2013 15:25	20.336	5830.03
7/22/2013 15:26	20.336	5830.027
7/22/2013 15:27	20.34	5830.027
7/22/2013 15:28	20.334	5830.03
7/22/2013 15:29	20.336	5830.026
7/22/2013 15:30	20.337	5830.024
7/22/2013 15:31	20.333	5830.027
7/22/2013 15:32	20.336	5830.031
7/22/2013 15:33	20.338	5830.027
7/22/2013 15:34	20.338	5830.031
7/22/2013 15:35	20.337	5830.03
7/22/2013 15:36	20.335	5830.024
7/22/2013 15:37	20.336	5830.028
7/22/2013 15:38	20.336	5830.03
7/22/2013 15:39	20.339	5830.026
7/22/2013 15:40	20.337	5830.027
7/22/2013 15:41	20.334	5830.03
7/22/2013 15:42	20.337	5830.028
7/22/2013 15:43	20.335	5830.028
7/22/2013 15:44	20.339	5830.031
7/22/2013 15:45	20.337	5830.028
7/22/2013 15:46	20.337	5830.028
7/22/2013 15:47	20.336	5830.03
7/22/2013 15:48	20.335	5830.025
7/22/2013 15:49	20.336	5830.028
7/22/2013 15:50	20.336	5830.028
7/22/2013 15:51	20.335	5830.028
7/22/2013 15:52	20.335	5830.024
7/22/2013 15:53	20.336	5830.031
7/22/2013 15:54	20.336	5830.027
7/22/2013 15:55	20.337	5830.03
7/22/2013 15:56	20.338	5830.03
7/22/2013 15:57	20.337	5830.027
7/22/2013 15:58	20.337	5830.025
7/22/2013 15:59	20.338	5830.027
7/22/2013 16:00	20.34	5830.025
7/22/2013 16:01	20.339	5830.025
7/22/2013 16:02	20.337	5830.027
7/22/2013 16:03	20.338	5830.029
7/22/2013 16:04	20.338	5830.028
7/22/2013 16:05	20.337	5830.023
7/22/2013 16:06	20.336	5830.024
7/22/2013 16:07	20.336	5830.031
7/22/2013 16:08	20.335	5830.03
7/22/2013 16:09	20.336	5830.018
7/22/2013 16:10	20.337	5830.026
7/22/2013 16:11	20.337	5830.028
7/22/2013 16:12	20.339	5830.031
7/22/2013 16:13	20.338	5830.025
7/22/2013 16:14	20.337	5830.027
7/22/2013 16:15	20.337	5830.027
7/22/2013 16:16	20.339	5830.031
7/22/2013 16:17	20.341	5830.031
7/22/2013 16:18	20.34	5830.028
7/22/2013 16:19	20.341	5830.025
7/22/2013 16:20	20.337	5830.032
7/22/2013 16:21	20.339	5830.033
7/22/2013 16:22	20.34	5830.027
7/22/2013 16:23	20.339	5830.026
7/22/2013 16:24	20.34	5830.03
7/22/2013 16:25	20.342	5830.026
7/22/2013 16:26	20.341	5830.027
7/22/2013 16:27	20.338	5830.031
7/22/2013 16:28	20.34	5830.027
7/22/2013 16:29	20.339	5830.027
7/22/2013 16:30	20.34	5830.026
7/22/2013 16:31	20.338	5830.028
7/22/2013 16:32	20.341	5830.031
7/22/2013 16:33	20.34	5830.025
7/22/2013 16:34	20.336	5830.031
7/22/2013 16:35	20.341	5830.02
7/22/2013 16:36	20.341	5830.025
7/22/2013 16:37	20.342	5830.03
7/22/2013 16:38	20.339	5830.03
7/22/2013 16:39	20.34	5830.027
7/22/2013 16:40	20.341	5830.022
7/22/2013 16:41	20.341	5830.027
7/22/2013 16:42	20.341	5830.023
7/22/2013 16:43	20.34	5830.03
7/22/2013 16:44	20.341	5830.031
7/22/2013 16:45	20.341	5830.022
7/22/2013 16:46	20.343	5830.03
7/22/2013 16:47	20.342	5830.027
7/22/2013 16:48	20.342	5830.026
7/22/2013 16:49	20.343	5830.028
7/22/2013 16:50	20.345	5830.026
7/22/2013 16:51	20.34	5830.021
7/22/2013 16:52	20.343	5830.026
7/22/2013 16:53	20.34	5830.029
7/22/2013 16:54	20.339	5830.029
7/22/2013 16:55	20.338	5830.031
7/22/2013 16:56	20.339	5830.032
7/22/2013 16:57	20.339	5830.024
7/22/2013 16:58	20.338	5830.027
7/22/2013 16:59	20.342	5830.028
7/22/2013 17:00	20.34	5830.027
7/22/2013 17:01	20.338	5830.028
7/22/2013 17:02	20.34	5830.028
7/22/2013 17:03	20.342	5830.028
7/22/2013 17:04	20.342	5830.027
7/22/2013 17:05	20.34	5830.027
7/22/2013 17:06	20.341	5830.026
7/22/2013 17:07	20.339	5830.03
7/22/2013 17:08	20.342	5830.03
7/22/2013 17:09	20.341	5830.028
7/22/2013 17:10	20.343	5830.026
7/22/2013 17:11	20.341	5830.03
7/22/2013 17:12	20.342	5830.03
7/22/2013 17:13	20.339	5830.028
7/22/2013 17:14	20.341	5830.028
7/22/2013 17:15	20.34	5830.028
7/22/2013 17:16	20.341	5830.023
7/22/2013 17:17	20.339	5830.027
7/22/2013 17:18	20.343	5830.025
7/22/2013 17:19	20.341	5830.028
7/22/2013 17:20	20.339	5830.03
7/22/2013 17:21	20.34	5830.025
7/22/2013 17:22	20.338	5830.026
7/22/2013 17:23	20.34	5830.028
7/22/2013 17:24	20.342	5830.026
7/22/2013 17:25	20.338	5830.028
7/22/2013 17:26	20.338	5830.028
7/22/2013 17:27	20.339	5830.03
7/22/2013 17:28	20.341	5830.028
7/22/2013 17:29	20.34	5830.029
7/22/2013 17:30	20.342	5830.029
7/22/2013 17:31	20.34	5830.026
7/22/2013 17:32	20.34	5830.026
7/22/2013 17:33	20.34	5830.025
7/22/2013 17:34	20.338	5830.027
7/22/2013 17:35	20.338	5830.026
7/22/2013 17:36	20.338	5830.027
7/22/2013 17:37	20.338	5830.03
7/22/2013 17:38	20.34	5830.026
7/22/2013 17:39	20.343	5830.022
7/22/2013 17:40	20.338	5830.027
7/22/2013 17:41	20.341	5830.028
7/22/2013 17:42	20.339	5830.027
7/22/2013 17:43	20.338	5830.03
7/22/2013 17:44	20.34	5830.03
7/22/2013 17:45	20.34	5830.03
7/22/2013 17:46	20.338	5830.028
7/22/2013 17:47	20.338	5830.024
7/22/2013 17:48	20.336	5830.024
7/22/2013 17:49	20.338	5830.027
7/22/2013 17:50	20.337	5830.028
7/22/2013 17:51	20.336	5830.029
7/22/2013 17:52	20.338	5830.03
7/22/2013 17:53	20.336	5830.032
7/22/2013 17:54	20.338	5830.025
7/22/2013 17:55	20.336	5830.026
7/22/2013 17:56	20.335	5830.026
7/22/2013 17:57	20.34	5830.027
7/22/2013 17:58	20.335	5830.029
7/22/2013 17:59	20.339	5830.031
7/22/2013 18:00	20.341	5830.03
7/22/2013 18:01	20.34	5830.026
7/22/2013 18:02	20.339	5830.026
7/22/2013 18:03	20.339	5830.022
7/22/2013 18:04	20.339	5830.026
7/22/2013 18:05	20.34	5830.026
7/22/2013 18:06	20.338	5830.03
7/22/2013 18:07	20.342	5830.031
7/22/2013 18:08	20.339	5830.029
7/22/2013 18:09	20.343	5830.025
7/22/2013 18:10	20.336	5830.028
7/22/2013 18:11	20.338	5830.024
7/22/2013 18:12	20.341	5830.026
7/22/2013 18:13	20.339	5830.026
7/22/2013 18:14	20.338	5830.03
7/22/2013 18:15	20.34	5830.03
7/22/2013 18:16	20.337	5830.03
7/22/2013 18:17	20.34	5830.028
7/22/2013 18:18	20.337	5830.03
7/22/2013 18:19	20.338	5830.024
7/22/2013 18:20	20.34	5830.025
7/22/2013 18:21	20.336	5830.022
7/22/2013 18:22	20.338	5830.029
7/22/2013 18:23	20.334	5830.033
7/22/2013 18:24	20.335	5830.018
7/22/2013 18:25	20.336	5830.026
7/22/2013 18:26	20.34	5830.03
7/22/2013 18:27	20.338	5830.029
7/22/2013 18:28	20.34	5830.027
7/22/2013 18:29	20.338	5830.03
7/22/2013 18:30	20.338	5830.026
7/22/2013 18:31	20.339	5830.028
7/22/2013 18:32	20.34	5830.028
7/22/2013 18:33	20.339	5830.024
7/22/2013 18:34	20.34	5830.027
7/22/2013 18:35	20.341	5830.031
7/22/2013 18:36	20.339	5830.031
7/22/2013 18:37	20.34	5830.033
7/22/2013 18:38	20.338	5830.02
7/22/2013 18:39	20.34	5830.026
7/22/2013 18:40	20.339	5830.026
7/22/2013 18:41	20.338	5830.026
7/22/2013 18:42	20.338	5830.029
7/22/2013 18:43	20.338	5830.031
7/22/2013 18:44	20.339	5830.028
7/22/2013 18:45	20.339	5830.024
7/22/2013 18:46	20.339	5830.027
7/22/2013 18:47	20.341	5830.026
7/22/2013 18:48	20.34	5830.029
7/22/2013 18:49	20.339	5830.03
7/22/2013 18:50	20.338	5830.03
7/22/2013 18:51	20.342	5830.028
7/22/2013 18:52	20.343	5830.026
7/22/2013 18:53	20.337	5830.027
7/22/2013 18:54	20.342	5830.026
7/22/2013 18:55	20.34	5830.026
7/22/2013 18:56	20.344	5830.027
7/22/2013 18:57	20.341	5830.033
7/22/2013 18:58	20.341	5830.03
7/22/2013 18:59	20.343	5830.027
7/22/2013 19:00	20.338	5830.027
7/22/2013 19:01	20.341	5830.022
7/22/2013 19:02	20.337	5830.024
7/22/2013 19:03	20.338	5830.031
7/22/2013 19:04	20.34	5830.029
7/22/2013 19:05	20.337	5830.032
7/22/2013 19:06	20.339	5830.029
7/22/2013 19:07	20.339	5830.027
7/22/2013 19:08	20.341	5830.026
7/22/2013 19:09	20.339	5830.026
7/22/2013 19:10	20.34	5830.029
7/22/2013 19:11	20.339	5830.027
7/22/2013 19:12	20.339	5830.034
7/22/2013 19:13	20.337	5830.029
7/22/2013 19:14	20.339	5830.031
7/22/2013 19:15	20.339	5830.019
7/22/2013 19:16	20.34	5830.026
7/22/2013 19:17	20.338	5830.031
7/22/2013 19:18	20.341	5830.029
7/22/2013 19:19	20.342	5830.028
7/22/2013 19:20	20.338	5830.03
7/22/2013 19:21	20.343	5830.028
7/22/2013 19:22	20.342	5830.029
7/22/2013 19:23	20.341	5830.028
7/22/2013 19:24	20.343	5830.035
7/22/2013 19:25	20.341	5830.03
7/22/2013 19:26	20.346	5830.03
7/22/2013 19:27	20.348	5830.028
7/22/2013 19:28	20.346	5830.029
7/22/2013 19:29	20.348	5830.028
7/22/2013 19:30	20.346	5830.026
7/22/2013 19:31	20.346	5830.029
7/22/2013 19:32	20.349	5830.032
7/22/2013 19:33	20.348	5830.028
7/22/2013 19:34	20.35	5830.023
7/22/2013 19:35	20.35	5830.025
7/22/2013 19:36	20.35	5830.026
7/22/2013 19:37	20.349	5830.028
7/22/2013 19:38	20.352	5830.027
7/22/2013 19:39	20.352	5830.025
7/22/2013 19:40	20.35	5830.028
7/22/2013 19:41	20.352	5830.031
7/22/2013 19:42	20.353	5830.027
7/22/2013 19:43	20.353	5830.027
7/22/2013 19:44	20.349	5830.025
7/22/2013 19:45	20.35	5830.025
7/22/2013 19:46	20.35	5830.026
7/22/2013 19:47	20.35	5830.029
7/22/2013 19:48	20.351	5830.026
7/22/2013 19:49	20.353	5830.029
7/22/2013 19:50	20.35	5830.034
7/22/2013 19:51	20.35	5830.03
7/22/2013 19:52	20.353	5830.027
7/22/2013 19:53	20.355	5830.028
7/22/2013 19:54	20.353	5830.026
7/22/2013 19:55	20.35	5830.024
7/22/2013 19:56	20.353	5830.028
7/22/2013 19:57	20.354	5830.025
7/22/2013 19:58	20.355	5830.028
7/22/2013 19:59	20.354	5830.028
7/22/2013 20:00	20.355	5830.027
7/22/2013 20:01	20.355	5830.027
7/22/2013 20:02	20.353	5830.029
7/22/2013 20:03	20.354	5830.026
7/22/2013 20:04	20.352	5830.028
7/22/2013 20:05	20.354	5830.031
7/22/2013 20:06	20.356	5830.028
7/22/2013 20:07	20.354	5830.028
7/22/2013 20:08	20.353	5830.025
7/22/2013 20:09	20.357	5830.026
7/22/2013 20:10	20.358	5830.023
7/22/2013 20:11	20.355	5830.027
7/22/2013 20:12	20.354	5830.026
7/22/2013 20:13	20.356	5830.029
7/22/2013 20:14	20.356	5830.027
7/22/2013 20:15	20.357	5830.021
7/22/2013 20:16	20.357	5830.028
7/22/2013 20:17	20.354	5830.025
7/22/2013 20:18	20.358	5830.027
7/22/2013 20:19	20.358	5830.029
7/22/2013 20:20	20.357	5830.027
7/22/2013 20:21	20.357	5830.027
7/22/2013 20:22	20.356	5830.025
7/22/2013 20:23	20.358	5830.028
7/22/2013 20:24	20.357	5830.028
7/22/2013 20:25	20.357	5830.029
7/22/2013 20:26	20.354	5830.027
7/22/2013 20:27	20.357	5830.025
7/22/2013 20:28	20.356	5830.021
7/22/2013 20:29	20.359	5830.022
7/22/2013 20:30	20.357	5830.024

7/22/2013 20:31	20.357	5830.026
7/22/2013 20:32	20.356	5830.026
7/22/2013 20:33	20.357	5830.022
7/22/2013 20:34	20.355	5830.029
7/22/2013 20:35	20.355	5830.03
7/22/2013 20:36	20.353	5830.023
7/22/2013 20:37	20.357	5830.029
7/22/2013 20:38	20.358	5830.022
7/22/2013 20:39	20.357	5830.025
7/22/2013 20:40	20.356	5830.023
7/22/2013 20:41	20.359	5830.024
7/22/2013 20:42	20.36	5830.028
7/22/2013 20:43	20.358	5830.028
7/22/2013 20:44	20.359	5830.03
7/22/2013 20:45	20.36	5830.033
7/22/2013 20:46	20.361	5830.026
7/22/2013 20:47	20.362	5830.027
7/22/2013 20:48	20.361	5830.026
7/22/2013 20:49	20.36	5830.025
7/22/2013 20:50	20.36	5830.025
7/22/2013 20:51	20.36	5830.026
7/22/2013 20:52	20.359	5830.027
7/22/2013 20:53	20.358	5830.024
7/22/2013 20:54	20.359	5830.031
7/22/2013 20:55	20.358	5830.028
7/22/2013 20:56	20.359	5830.028
7/22/2013 20:57	20.357	5830.025
7/22/2013 20:58	20.357	5830.028
7/22/2013 20:59	20.355	5830.022
7/22/2013 21:00	20.355	5830.025
7/22/2013 21:01	20.356	5830.022
7/22/2013 21:02	20.357	5830.025
7/22/2013 21:03	20.358	5830.026
7/22/2013 21:04	20.354	5830.029
7/22/2013 21:05	20.355	5830.03
7/22/2013 21:06	20.357	5830.027
7/22/2013 21:07	20.358	5830.027
7/22/2013 21:08	20.357	5830.028
7/22/2013 21:09	20.355	5830.027
7/22/2013 21:10	20.354	5830.023
7/22/2013 21:11	20.36	5830.026
7/22/2013 21:12	20.352	5830.025
7/22/2013 21:13	20.356	5830.028
7/22/2013 21:14	20.355	5830.027
7/22/2013 21:15	20.353	5830.029
7/22/2013 21:16	20.356	5830.027
7/22/2013 21:17	20.356	5830.029
7/22/2013 21:18	20.354	5830.029
7/22/2013 21:19	20.353	5830.026
7/22/2013 21:20	20.355	5830.025
7/22/2013 21:21	20.354	5830.021
7/22/2013 21:22	20.358	5830.021
7/22/2013 21:23	20.355	5830.029
7/22/2013 21:24	20.356	5830.025
7/22/2013 21:25	20.355	5830.026
7/22/2013 21:26	20.352	5830.023
7/22/2013 21:27	20.356	5830.025
7/22/2013 21:28	20.355	5830.023
7/22/2013 21:29	20.354	5830.026
7/22/2013 21:30	20.357	5830.03
7/22/2013 21:31	20.357	5830.028
7/22/2013 21:32	20.356	5830.029
7/22/2013 21:33	20.355	5830.027
7/22/2013 21:34	20.356	5830.033
7/22/2013 21:35	20.357	5830.031
7/22/2013 21:36	20.355	5830.03
7/22/2013 21:37	20.355	5830.027
7/22/2013 21:38	20.352	5830.028
7/22/2013 21:39	20.353	5830.026
7/22/2013 21:40	20.357	5830.023
7/22/2013 21:41	20.356	5830.022
7/22/2013 21:42	20.356	5830.028
7/22/2013 21:43	20.356	5830.028
7/22/2013 21:44	20.354	5830.031
7/22/2013 21:45	20.357	5830.03
7/22/2013 21:46	20.355	5830.029
7/22/2013 21:47	20.355	5830.029
7/22/2013 21:48	20.356	5830.027
7/22/2013 21:49	20.358	5830.024
7/22/2013 21:50	20.358	5830.026
7/22/2013 21:51	20.358	5830.026
7/22/2013 21:52	20.359	5830.029
7/22/2013 21:53	20.359	5830.026
7/22/2013 21:54	20.357	5830.03
7/22/2013 21:55	20.358	5830.025
7/22/2013 21:56	20.359	5830.028
7/22/2013 21:57	20.361	5830.029
7/22/2013 21:58	20.36	5830.028
7/22/2013 21:59	20.357	5830.025
7/22/2013 22:00	20.358	5830.023
7/22/2013 22:01	20.358	5830.025
7/22/2013 22:02	20.358	5830.025
7/22/2013 22:03	20.36	5830.022
7/22/2013 22:04	20.361	5830.023
7/22/2013 22:05	20.358	5830.027
7/22/2013 22:06	20.361	5830.025
7/22/2013 22:07	20.358	5830.028
7/22/2013 22:08	20.359	5830.031
7/22/2013 22:09	20.362	5830.032
7/22/2013 22:10	20.36	5830.027
7/22/2013 22:11	20.36	5830.026
7/22/2013 22:12	20.36	5830.026
7/22/2013 22:13	20.36	5830.028
7/22/2013 22:14	20.361	5830.026
7/22/2013 22:15	20.361	5830.025
7/22/2013 22:16	20.362	5830.028
7/22/2013 22:17	20.359	5830.025
7/22/2013 22:18	20.362	5830.026
7/22/2013 22:19	20.359	5830.023
7/22/2013 22:20	20.359	5830.03
7/22/2013 22:21	20.359	5830.029
7/22/2013 22:22	20.358	5830.032
7/22/2013 22:23	20.361	5830.03
7/22/2013 22:24	20.359	5830.029
7/22/2013 22:25	20.362	5830.028
7/22/2013 22:26	20.361	5830.028
7/22/2013 22:27	20.364	5830.025
7/22/2013 22:28	20.365	5830.031
7/22/2013 22:29	20.364	5830.031
7/22/2013 22:30	20.364	5830.025
7/22/2013 22:31	20.363	5830.025
7/22/2013 22:32	20.364	5830.024
7/22/2013 22:33	20.366	5830.027
7/22/2013 22:34	20.366	5830.022
7/22/2013 22:35	20.366	5830.021
7/22/2013 22:36	20.366	5830.026
7/22/2013 22:37	20.367	5830.028
7/22/2013 22:38	20.367	5830.026
7/22/2013 22:39	20.365	5830.029
7/22/2013 22:40	20.368	5830.028
7/22/2013 22:41	20.365	5830.029
7/22/2013 22:42	20.367	5830.026
7/22/2013 22:43	20.367	5830.03
7/22/2013 22:44	20.365	5830.026
7/22/2013 22:45	20.363	5830.024
7/22/2013 22:46	20.367	5830.026
7/22/2013 22:47	20.366	5830.023
7/22/2013 22:48	20.367	5830.024
7/22/2013 22:49	20.365	5830.03
7/22/2013 22:50	20.368	5830.026
7/22/2013 22:51	20.366	5830.028
7/22/2013 22:52	20.37	5830.03
7/22/2013 22:53	20.371	5830.026
7/22/2013 22:54	20.368	5830.028
7/22/2013 22:55	20.368	5830.023
7/22/2013 22:56	20.37	5830.027
7/22/2013 22:57	20.372	5830.024
7/22/2013 22:58	20.368	5830.026
7/22/2013 22:59	20.368	5830.026
7/22/2013 23:00	20.371	5830.023
7/22/2013 23:01	20.369	5830.025
7/22/2013 23:02	20.369	5830.029
7/22/2013 23:03	20.372	5830.026
7/22/2013 23:04	20.371	5830.027
7/22/2013 23:05	20.372	5830.029
7/22/2013 23:06	20.371	5830.03
7/22/2013 23:07	20.371	5830.029
7/22/2013 23:08	20.373	5830.031
7/22/2013 23:09	20.367	5830.024
7/22/2013 23:10	20.371	5830.027
7/22/2013 23:11	20.372	5830.023
7/22/2013 23:12	20.371	5830.026
7/22/2013 23:13	20.372	5830.021
7/22/2013 23:14	20.371	5830.023
7/22/2013 23:15	20.369	5830.024
7/22/2013 23:16	20.373	5830.022
7/22/2013 23:17	20.371	5830.025
7/22/2013 23:18	20.374	5830.025
7/22/2013 23:19	20.37	5830.028
7/22/2013 23:20	20.372	5830.026
7/22/2013 23:21	20.372	5830.027
7/22/2013 23:22	20.371	5830.027
7/22/2013 23:23	20.371	5830.028
7/22/2013 23:24	20.374	5830.024
7/22/2013 23:25	20.371	5830.025
7/22/2013 23:26	20.372	5830.023
7/22/2013 23:27	20.375	5830.025
7/22/2013 23:28	20.374	5830.027
7/22/2013 23:29	20.371	5830.026
7/22/2013 23:30	20.372	5830.028
7/22/2013 23:31	20.373	5830.03
7/22/2013 23:32	20.371	5830.03
7/22/2013 23:33	20.374	5830.026
7/22/2013 23:34	20.374	5830.028
7/22/2013 23:35	20.375	5830.028
7/22/2013 23:36	20.374	5830.029
7/22/2013 23:37	20.374	5830.027
7/22/2013 23:38	20.369	5830.023
7/22/2013 23:39	20.371	5830.024
7/22/2013 23:40	20.373	5830.025
7/22/2013 23:41	20.373	5830.023
7/22/2013 23:42	20.37	5830.026
7/22/2013 23:43	20.371	5830.022
7/22/2013 23:44	20.372	5830.021
7/22/2013 23:45	20.374	5830.024
7/22/2013 23:46	20.372	5830.023
7/22/2013 23:47	20.374	5830.026
7/22/2013 23:48	20.375	5830.026
7/22/2013 23:49	20.373	5830.026
7/22/2013 23:50	20.373	5830.029
7/22/2013 23:51	20.374	5830.024
7/22/2013 23:52	20.373	5830.027
7/22/2013 23:53	20.376	5830.026
7/22/2013 23:54	20.373	5830.03
7/22/2013 23:55	20.374	5830.024
7/22/2013 23:56	20.374	5830.025
7/22/2013 23:57	20.373	5830.025
7/22/2013 23:58	20.373	5830.025
7/22/2013 23:59	20.373	5830.02
7/23/2013 0:00	20.373	5830.025
7/23/2013 0:01	20.372	5830.023
7/23/2013 0:02	20.374	5830.026
7/23/2013 0:03	20.372	5830.027
7/23/2013 0:04	20.371	5830.022
7/23/2013 0:05	20.371	5830.026
7/23/2013 0:06	20.371	5830.029
7/23/2013 0:07	20.373	5830.023
7/23/2013 0:08	20.374	5830.025
7/23/2013 0:09	20.374	5830.025
7/23/2013 0:10	20.373	5830.023
7/23/2013 0:11	20.371	5830.025
7/23/2013 0:12	20.374	5830.022
7/23/2013 0:13	20.374	5830.023
7/23/2013 0:14	20.372	5830.023
7/23/2013 0:15	20.373	5830.026
7/23/2013 0:16	20.373	5830.025
7/23/2013 0:17	20.374	5830.03
7/23/2013 0:18	20.372	5830.027
7/23/2013 0:19	20.371	5830.028
7/23/2013 0:20	20.371	5830.025
7/23/2013 0:21	20.371	5830.027
7/23/2013 0:22	20.374	5830.022
7/23/2013 0:23	20.371	5830.024
7/23/2013 0:24	20.374	5830.03
7/23/2013 0:25	20.371	5830.026
7/23/2013 0:26	20.376	5830.027
7/23/2013 0:27	20.374	5830.021
7/23/2013 0:28	20.372	5830.026
7/23/2013 0:29	20.372	5830.025
7/23/2013 0:30	20.371	5830.023
7/23/2013 0:31	20.372	5830.021
7/23/2013 0:32	20.374	5830.023
7/23/2013 0:33	20.373	5830.024
7/23/2013 0:34	20.373	5830.03
7/23/2013 0:35	20.372	5830.026
7/23/2013 0:36	20.374	5830.028
7/23/2013 0:37	20.373	5830.025
7/23/2013 0:38	20.374	5830.023
7/23/2013 0:39	20.376	5830.023
7/23/2013 0:40	20.372	5830.025
7/23/2013 0:41	20.372	5830.024
7/23/2013 0:42	20.373	5830.025
7/23/2013 0:43	20.369	5830.023
7/23/2013 0:44	20.368	5830.031
7/23/2013 0:45	20.371	5830.029
7/23/2013 0:46	20.371	5830.026
7/23/2013 0:47	20.368	5830.028
7/23/2013 0:48	20.369	5830.029
7/23/2013 0:49	20.371	5830.027
7/23/2013 0:50	20.37	5830.025
7/23/2013 0:51	20.368	5830.025
7/23/2013 0:52	20.369	5830.021
7/23/2013 0:53	20.37	5830.028
7/23/2013 0:54	20.37	5830.022
7/23/2013 0:55	20.37	5830.026
7/23/2013 0:56	20.373	5830.025
7/23/2013 0:57	20.372	5830.03
7/23/2013 0:58	20.376	5830.028
7/23/2013 0:59	20.371	5830.029
7/23/2013 1:00	20.372	5830.029
7/23/2013 1:01	20.37	5830.026
7/23/2013 1:02	20.374	5830.023
7/23/2013 1:03	20.374	5830.028
7/23/2013 1:04	20.376	5830.026
7/23/2013 1:05	20.374	5830.027
7/23/2013 1:06	20.374	5830.021
7/23/2013 1:07	20.376	5830.021
7/23/2013 1:08	20.372	5830.026
7/23/2013 1:09	20.374	5830.029
7/23/2013 1:10	20.372	5830.024
7/23/2013 1:11	20.373	5830.026
7/23/2013 1:12	20.371	5830.026
7/23/2013 1:13	20.371	5830.03
7/23/2013 1:14	20.371	5830.027
7/23/2013 1:15	20.373	5830.027
7/23/2013 1:16	20.371	5830.023
7/23/2013 1:17	20.374	5830.024
7/23/2013 1:18	20.376	5830.025
7/23/2013 1:19	20.376	5830.022
7/23/2013 1:20	20.374	5830.024
7/23/2013 1:21	20.378	5830.025
7/23/2013 1:22	20.374	5830.027
7/23/2013 1:23	20.374	5830.026
7/23/2013 1:24	20.374	5830.023
7/23/2013 1:25	20.373	5830.024
7/23/2013 1:26	20.375	5830.024
7/23/2013 1:27	20.375	5830.029
7/23/2013 1:28	20.372	5830.025
7/23/2013 1:29	20.374	5830.025
7/23/2013 1:30	20.375	5830.025
7/23/2013 1:31	20.374	5830.026
7/23/2013 1:32	20.373	5830.027
7/23/2013 1:33	20.374	5830.023
7/23/2013 1:34	20.374	5830.025
7/23/2013 1:35	20.374	5830.023
7/23/2013 1:36	20.371	5830.023
7/23/2013 1:37	20.374	5830.021
7/23/2013 1:38	20.373	5830.025
7/23/2013 1:39	20.373	5830.025
7/23/2013 1:40	20.371	5830.028
7/23/2013 1:41	20.373	5830.029
7/23/2013 1:42	20.374	5830.026
7/23/2013 1:43	20.373	5830.024
7/23/2013 1:44	20.375	5830.023
7/23/2013 1:45	20.373	5830.026
7/23/2013 1:46	20.375	5830.023
7/23/2013 1:47	20.371	5830.022
7/23/2013 1:48	20.37	5830.024
7/23/2013 1:49	20.372	5830.025
7/23/2013 1:50	20.372	5830.029
7/23/2013 1:51	20.372	5830.027
7/23/2013 1:52	20.369	5830.026
7/23/2013 1:53	20.371	5830.026
7/23/2013 1:54	20.37	5830.023
7/23/2013 1:55	20.374	5830.025
7/23/2013 1:56	20.371	5830.023
7/23/2013 1:57	20.37	5830.022
7/23/2013 1:58	20.37	5830.02
7/23/2013 1:59	20.37	5830.022
7/23/2013 2:00	20.372	5830.025
7/23/2013 2:01	20.375	5830.026
7/23/2013 2:02	20.373	5830.027
7/23/2013 2:03	20.372	5830.027
7/23/2013 2:04	20.373	5830.026
7/23/2013 2:05	20.372	5830.026
7/23/2013 2:06	20.374	5830.024
7/23/2013 2:07	20.374	5830.022
7/23/2013 2:08	20.373	5830.024
7/23/2013 2:09	20.373	5830.023
7/23/2013 2:10	20.374	5830.022
7/23/2013 2:11	20.373	5830.025
7/23/2013 2:12	20.374	5830.026
7/23/2013 2:13	20.373	5830.022
7/23/2013 2:14	20.373	5830.025
7/23/2013 2:15	20.374	5830.028
7/23/2013 2:16	20.371	5830.027
7/23/2013 2:17	20.372	5830.023
7/23/2013 2:18	20.37	5830.021
7/23/2013 2:19	20.372	5830.021
7/23/2013 2:20	20.37	5830.023
7/23/2013 2:21	20.371	5830.022
7/23/2013 2:22	20.369	5830.025
7/23/2013 2:23	20.371	5830.027
7/23/2013 2:24	20.369	5830.021
7/23/2013 2:25	20.373	5830.023
7/23/2013 2:26	20.373	5830.026
7/23/2013 2:27	20.371	5830.022
7/23/2013 2:28	20.37	5830.022
7/23/2013 2:29	20.372	5830.027
7/23/2013 2:30	20.37	5830.022
7/23/2013 2:31	20.373	5830.026
7/23/2013 2:32	20.369	5830.028
7/23/2013 2:33	20.37	5830.024
7/23/2013 2:34	20.37	5830.024
7/23/2013 2:35	20.371	5830.027
7/23/2013 2:36	20.368	5830.021
7/23/2013 2:37	20.372	5830.02
7/23/2013 2:38	20.372	5830.023
7/23/2013 2:39	20.369	5830.026
7/23/2013 2:40	20.37	5830.024
7/23/2013 2:41	20.371	5830.024
7/23/2013 2:42	20.37	5830.027
7/23/2013 2:43	20.372	5830.029
7/23/2013 2:44	20.366	5830.028
7/23/2013 2:45	20.368	5830.027
7/23/2013 2:46	20.37	5830.03
7/23/2013 2:47	20.369	5830.027
7/23/2013 2:48	20.371	5830.025
7/23/2013 2:49	20.367	5830.027
7/23/2013 2:50	20.372	5830.023
7/23/2013 2:51	20.368	5830.026
7/23/2013 2:52	20.371	5830.022
7/23/2013 2:53	20.368	5830.025
7/23/2013 2:54	20.371	5830.023
7/23/2013 2:55	20.368	5830.025

7/23/2013 2:56	20.37	5830.023
7/23/2013 2:57	20.371	5830.022
7/23/2013 2:58	20.37	5830.025
7/23/2013 2:59	20.372	5830.022
7/23/2013 3:00	20.369	5830.027
7/23/2013 3:01	20.37	5830.027
7/23/2013 3:02	20.372	5830.026
7/23/2013 3:03	20.369	5830.026
7/23/2013 3:04	20.371	5830.026
7/23/2013 3:05	20.369	5830.029
7/23/2013 3:06	20.368	5830.026
7/23/2013 3:07	20.371	5830.029
7/23/2013 3:08	20.37	5830.031
7/23/2013 3:09	20.369	5830.029
7/23/2013 3:10	20.367	5830.024
7/23/2013 3:11	20.37	5830.028
7/23/2013 3:12	20.369	5830.029
7/23/2013 3:13	20.369	5830.026
7/23/2013 3:14	20.369	5830.027
7/23/2013 3:15	20.367	5830.025
7/23/2013 3:16	20.37	5830.023
7/23/2013 3:17	20.367	5830.025
7/23/2013 3:18	20.371	5830.025
7/23/2013 3:19	20.367	5830.024
7/23/2013 3:20	20.371	5830.024
7/23/2013 3:21	20.37	5830.025
7/23/2013 3:22	20.372	5830.022
7/23/2013 3:23	20.37	5830.025
7/23/2013 3:24	20.368	5830.027
7/23/2013 3:25	20.372	5830.027
7/23/2013 3:26	20.371	5830.03
7/23/2013 3:27	20.37	5830.029
7/23/2013 3:28	20.372	5830.023
7/23/2013 3:29	20.371	5830.027
7/23/2013 3:30	20.371	5830.028
7/23/2013 3:31	20.372	5830.029
7/23/2013 3:32	20.369	5830.028
7/23/2013 3:33	20.368	5830.022
7/23/2013 3:34	20.373	5830.025
7/23/2013 3:35	20.369	5830.026
7/23/2013 3:36	20.372	5830.026
7/23/2013 3:37	20.373	5830.026
7/23/2013 3:38	20.372	5830.023
7/23/2013 3:39	20.368	5830.027
7/23/2013 3:40	20.374	5830.025
7/23/2013 3:41	20.372	5830.023
7/23/2013 3:42	20.37	5830.026
7/23/2013 3:43	20.372	5830.023
7/23/2013 3:44	20.373	5830.025
7/23/2013 3:45	20.371	5830.023
7/23/2013 3:46	20.374	5830.021
7/23/2013 3:47	20.375	5830.021
7/23/2013 3:48	20.374	5830.022
7/23/2013 3:49	20.374	5830.024
7/23/2013 3:50	20.373	5830.022
7/23/2013 3:51	20.373	5830.026
7/23/2013 3:52	20.371	5830.026
7/23/2013 3:53	20.373	5830.02
7/23/2013 3:54	20.375	5830.022
7/23/2013 3:55	20.375	5830.026
7/23/2013 3:56	20.374	5830.028
7/23/2013 3:57	20.374	5830.025
7/23/2013 3:58	20.372	5830.027
7/23/2013 3:59	20.371	5830.028
7/23/2013 4:00	20.371	5830.026
7/23/2013 4:01	20.372	5830.025
7/23/2013 4:02	20.373	5830.024
7/23/2013 4:03	20.371	5830.026
7/23/2013 4:04	20.37	5830.03
7/23/2013 4:05	20.369	5830.027
7/23/2013 4:06	20.369	5830.03
7/23/2013 4:07	20.37	5830.029
7/23/2013 4:08	20.371	5830.025
7/23/2013 4:09	20.369	5830.028
7/23/2013 4:10	20.372	5830.027
7/23/2013 4:11	20.371	5830.03
7/23/2013 4:12	20.372	5830.027
7/23/2013 4:13	20.369	5830.029
7/23/2013 4:14	20.372	5830.027
7/23/2013 4:15	20.372	5830.028
7/23/2013 4:16	20.371	5830.028
7/23/2013 4:17	20.372	5830.025
7/23/2013 4:18	20.373	5830.027
7/23/2013 4:19	20.373	5830.027
7/23/2013 4:20	20.371	5830.03
7/23/2013 4:21	20.368	5830.031
7/23/2013 4:22	20.368	5830.025
7/23/2013 4:23	20.37	5830.028
7/23/2013 4:24	20.374	5830.027
7/23/2013 4:25	20.371	5830.032
7/23/2013 4:26	20.374	5830.025
7/23/2013 4:27	20.372	5830.027
7/23/2013 4:28	20.374	5830.03
7/23/2013 4:29	20.37	5830.029
7/23/2013 4:30	20.369	5830.029
7/23/2013 4:31	20.371	5830.026
7/23/2013 4:32	20.37	5830.027
7/23/2013 4:33	20.369	5830.027
7/23/2013 4:34	20.369	5830.03
7/23/2013 4:35	20.371	5830.031
7/23/2013 4:36	20.371	5830.027
7/23/2013 4:37	20.373	5830.034
7/23/2013 4:38	20.371	5830.029
7/23/2013 4:39	20.371	5830.028
7/23/2013 4:40	20.373	5830.028
7/23/2013 4:41	20.371	5830.029
7/23/2013 4:42	20.371	5830.028
7/23/2013 4:43	20.374	5830.027
7/23/2013 4:44	20.372	5830.032
7/23/2013 4:45	20.371	5830.03
7/23/2013 4:46	20.374	5830.031
7/23/2013 4:47	20.372	5830.029
7/23/2013 4:48	20.374	5830.026
7/23/2013 4:49	20.371	5830.028
7/23/2013 4:50	20.369	5830.033
7/23/2013 4:51	20.371	5830.028
7/23/2013 4:52	20.371	5830.028
7/23/2013 4:53	20.374	5830.032
7/23/2013 4:54	20.37	5830.025
7/23/2013 4:55	20.37	5830.031
7/23/2013 4:56	20.372	5830.028
7/23/2013 4:57	20.37	5830.024
7/23/2013 4:58	20.37	5830.027
7/23/2013 4:59	20.371	5830.03
7/23/2013 5:00	20.369	5830.026
7/23/2013 5:01	20.37	5830.026
7/23/2013 5:02	20.37	5830.028
7/23/2013 5:03	20.37	5830.028
7/23/2013 5:04	20.37	5830.025
7/23/2013 5:05	20.368	5830.029
7/23/2013 5:06	20.369	5830.025
7/23/2013 5:07	20.371	5830.025
7/23/2013 5:08	20.371	5830.026
7/23/2013 5:09	20.369	5830.025
7/23/2013 5:10	20.372	5830.024
7/23/2013 5:11	20.373	5830.025
7/23/2013 5:12	20.371	5830.025
7/23/2013 5:13	20.37	5830.026
7/23/2013 5:14	20.372	5830.025
7/23/2013 5:15	20.368	5830.023
7/23/2013 5:16	20.37	5830.026
7/23/2013 5:17	20.372	5830.022
7/23/2013 5:18	20.372	5830.021
7/23/2013 5:19	20.372	5830.025
7/23/2013 5:20	20.37	5830.023
7/23/2013 5:21	20.371	5830.026
7/23/2013 5:22	20.371	5830.024
7/23/2013 5:23	20.373	5830.026
7/23/2013 5:24	20.37	5830.026
7/23/2013 5:25	20.373	5830.025
7/23/2013 5:26	20.37	5830.022
7/23/2013 5:27	20.371	5830.022
7/23/2013 5:28	20.371	5830.023
7/23/2013 5:29	20.37	5830.024
7/23/2013 5:30	20.37	5830.02
7/23/2013 5:31	20.369	5830.021
7/23/2013 5:32	20.369	5830.022
7/23/2013 5:33	20.369	5830.027
7/23/2013 5:34	20.372	5830.025
7/23/2013 5:35	20.372	5830.023
7/23/2013 5:36	20.374	5830.024
7/23/2013 5:37	20.374	5830.024
7/23/2013 5:38	20.374	5830.025
7/23/2013 5:39	20.371	5830.026
7/23/2013 5:40	20.373	5830.024
7/23/2013 5:41	20.374	5830.021
7/23/2013 5:42	20.374	5830.024
7/23/2013 5:43	20.375	5830.025
7/23/2013 5:44	20.375	5830.027
7/23/2013 5:45	20.373	5830.025
7/23/2013 5:46	20.373	5830.026
7/23/2013 5:47	20.376	5830.027
7/23/2013 5:48	20.374	5830.024
7/23/2013 5:49	20.373	5830.025
7/23/2013 5:50	20.374	5830.028
7/23/2013 5:51	20.371	5830.027
7/23/2013 5:52	20.37	5830.028
7/23/2013 5:53	20.371	5830.028
7/23/2013 5:54	20.372	5830.028
7/23/2013 5:55	20.373	5830.025
7/23/2013 5:56	20.37	5830.025
7/23/2013 5:57	20.375	5830.023
7/23/2013 5:58	20.372	5830.029
7/23/2013 5:59	20.373	5830.027
7/23/2013 6:00	20.373	5830.023
7/23/2013 6:01	20.374	5830.022
7/23/2013 6:02	20.374	5830.024
7/23/2013 6:03	20.373	5830.026
7/23/2013 6:04	20.374	5830.027
7/23/2013 6:05	20.373	5830.025
7/23/2013 6:06	20.371	5830.029
7/23/2013 6:07	20.371	5830.026
7/23/2013 6:08	20.372	5830.026
7/23/2013 6:09	20.37	5830.027
7/23/2013 6:10	20.371	5830.026
7/23/2013 6:11	20.373	5830.023
7/23/2013 6:12	20.372	5830.03
7/23/2013 6:13	20.371	5830.027
7/23/2013 6:14	20.376	5830.027
7/23/2013 6:15	20.374	5830.025
7/23/2013 6:16	20.373	5830.022
7/23/2013 6:17	20.374	5830.023
7/23/2013 6:18	20.374	5830.023
7/23/2013 6:19	20.373	5830.025
7/23/2013 6:20	20.374	5830.025
7/23/2013 6:21	20.372	5830.028
7/23/2013 6:22	20.374	5830.027
7/23/2013 6:23	20.374	5830.026
7/23/2013 6:24	20.373	5830.023
7/23/2013 6:25	20.373	5830.025
7/23/2013 6:26	20.372	5830.026
7/23/2013 6:27	20.373	5830.028
7/23/2013 6:28	20.373	5830.021
7/23/2013 6:29	20.372	5830.025
7/23/2013 6:30	20.372	5830.026
7/23/2013 6:31	20.371	5830.028
7/23/2013 6:32	20.374	5830.026
7/23/2013 6:33	20.374	5830.026
7/23/2013 6:34	20.371	5830.025
7/23/2013 6:35	20.375	5830.026
7/23/2013 6:36	20.376	5830.027
7/23/2013 6:37	20.376	5830.028
7/23/2013 6:38	20.373	5830.025
7/23/2013 6:39	20.372	5830.023
7/23/2013 6:40	20.375	5830.023
7/23/2013 6:41	20.374	5830.028
7/23/2013 6:42	20.373	5830.023
7/23/2013 6:43	20.375	5830.021
7/23/2013 6:44	20.376	5830.026
7/23/2013 6:45	20.372	5830.025
7/23/2013 6:46	20.374	5830.025
7/23/2013 6:47	20.375	5830.026
7/23/2013 6:48	20.378	5830.019
7/23/2013 6:49	20.376	5830.026
7/23/2013 6:50	20.375	5830.026
7/23/2013 6:51	20.375	5830.023
7/23/2013 6:52	20.375	5830.022
7/23/2013 6:53	20.373	5830.025
7/23/2013 6:54	20.376	5830.025
7/23/2013 6:55	20.376	5830.025
7/23/2013 6:56	20.376	5830.022
7/23/2013 6:57	20.375	5830.023
7/23/2013 6:58	20.378	5830.021
7/23/2013 6:59	20.374	5830.022
7/23/2013 7:00	20.374	5830.027
7/23/2013 7:01	20.375	5830.024
7/23/2013 7:02	20.375	5830.022
7/23/2013 7:03	20.374	5830.023
7/23/2013 7:04	20.375	5830.023
7/23/2013 7:05	20.376	5830.021
7/23/2013 7:06	20.375	5830.025
7/23/2013 7:07	20.375	5830.027
7/23/2013 7:08	20.379	5830.023
7/23/2013 7:09	20.378	5830.023
7/23/2013 7:10	20.378	5830.027
7/23/2013 7:11	20.378	5830.023
7/23/2013 7:12	20.377	5830.025
7/23/2013 7:13	20.376	5830.028
7/23/2013 7:14	20.376	5830.025
7/23/2013 7:15	20.376	5830.028
7/23/2013 7:16	20.376	5830.026
7/23/2013 7:17	20.377	5830.026
7/23/2013 7:18	20.373	5830.025
7/23/2013 7:19	20.375	5830.026
7/23/2013 7:20	20.375	5830.024
7/23/2013 7:21	20.376	5830.028
7/23/2013 7:22	20.377	5830.027
7/23/2013 7:23	20.375	5830.026
7/23/2013 7:24	20.378	5830.023
7/23/2013 7:25	20.376	5830.025
7/23/2013 7:26	20.38	5830.022
7/23/2013 7:27	20.382	5830.026
7/23/2013 7:28	20.379	5830.026
7/23/2013 7:29	20.379	5830.026
7/23/2013 7:30	20.378	5830.028
7/23/2013 7:31	20.378	5830.025
7/23/2013 7:32	20.378	5830.024
7/23/2013 7:33	20.379	5830.025
7/23/2013 7:34	20.378	5830.024
7/23/2013 7:35	20.378	5830.028
7/23/2013 7:36	20.375	5830.024
7/23/2013 7:37	20.376	5830.025
7/23/2013 7:38	20.379	5830.025
7/23/2013 7:39	20.379	5830.025
7/23/2013 7:40	20.378	5830.028
7/23/2013 7:41	20.376	5830.026
7/23/2013 7:42	20.377	5830.025
7/23/2013 7:43	20.381	5830.023
7/23/2013 7:44	20.379	5830.025
7/23/2013 7:45	20.379	5830.024
7/23/2013 7:46	20.378	5830.023
7/23/2013 7:47	20.38	5830.025
7/23/2013 7:48	20.378	5830.028
7/23/2013 7:49	20.382	5830.026
7/23/2013 7:50	20.378	5830.025
7/23/2013 7:51	20.381	5830.029
7/23/2013 7:52	20.384	5830.028
7/23/2013 7:53	20.382	5830.022
7/23/2013 7:54	20.381	5830.024
7/23/2013 7:55	20.381	5830.028
7/23/2013 7:56	20.384	5830.028
7/23/2013 7:57	20.38	5830.026
7/23/2013 7:58	20.385	5830.023
7/23/2013 7:59	20.382	5830.025
7/23/2013 8:00	20.384	5830.03
7/23/2013 8:01	20.384	5830.028
7/23/2013 8:02	20.386	5830.024
7/23/2013 8:03	20.385	5830.026
7/23/2013 8:04	20.383	5830.03
7/23/2013 8:05	20.384	5830.027
7/23/2013 8:06	20.386	5830.025
7/23/2013 8:07	20.384	5830.024
7/23/2013 8:08	20.384	5830.027
7/23/2013 8:09	20.383	5830.026
7/23/2013 8:10	20.383	5830.026
7/23/2013 8:11	20.384	5830.027
7/23/2013 8:12	20.386	5830.025
7/23/2013 8:13	20.383	5830.027
7/23/2013 8:14	20.386	5830.026
7/23/2013 8:15	20.385	5830.025
7/23/2013 8:16	20.384	5830.021
7/23/2013 8:17	20.385	5830.021
7/23/2013 8:18	20.385	5830.024
7/23/2013 8:19	20.387	5830.026
7/23/2013 8:20	20.389	5830.025
7/23/2013 8:21	20.387	5830.021
7/23/2013 8:22	20.384	5830.025
7/23/2013 8:23	20.386	5830.026
7/23/2013 8:24	20.388	5830.024
7/23/2013 8:25	20.385	5830.03
7/23/2013 8:26	20.384	5830.031
7/23/2013 8:27	20.386	5830.027
7/23/2013 8:28	20.386	5830.023
7/23/2013 8:29	20.387	5830.026
7/23/2013 8:30	20.386	5830.022
7/23/2013 8:31	20.387	5830.027
7/23/2013 8:32	20.384	5830.024
7/23/2013 8:33	20.384	5830.024
7/23/2013 8:34	20.385	5830.026
7/23/2013 8:35	20.389	5830.026
7/23/2013 8:36	20.385	5830.029
7/23/2013 8:37	20.384	5830.025
7/23/2013 8:38	20.39	5830.024
7/23/2013 8:39	20.388	5830.024
7/23/2013 8:40	20.386	5830.026
7/23/2013 8:41	20.39	5830.029
7/23/2013 8:42	20.39	5830.024
7/23/2013 8:43	20.387	5830.022
7/23/2013 8:44	20.389	5830.026
7/23/2013 8:45	20.39	5830.028
7/23/2013 8:46	20.384	5830.025
7/23/2013 8:47	20.387	5830.029
7/23/2013 8:48	20.389	5830.022
7/23/2013 8:49	20.387	5830.025
7/23/2013 8:50	20.389	5830.029
7/23/2013 8:51	20.389	5830.028
7/23/2013 8:52	20.389	5830.027
7/23/2013 8:53	20.388	5830.023
7/23/2013 8:54	20.386	5830.026
7/23/2013 8:55	20.385	5830.028
7/23/2013 8:56	20.385	5830.028
7/23/2013 8:57	20.386	5830.025
7/23/2013 8:58	20.386	5830.025
7/23/2013 8:59	20.383	5830.026
7/23/2013 9:00	20.369	5833.04
7/23/2013 9:01	20.236	5834.8
7/23/2013 9:02	20.065	5835.272
7/23/2013 9:03	19.927	5835.473
7/23/2013 9:04	19.828	5832.952
7/23/2013 9:05	19.793	5831.372
7/23/2013 9:06	19.812	5830.955
7/23/2013 9:07	19.852	5830.766
7/23/2013 9:08	19.898	5830.611
7/23/2013 9:09	19.936	5830.469
7/23/2013 9:10	19.982	5830.401
7/23/2013 9:11	20.03	5830.343
7/23/2013 9:12	20.077	5830.308
7/23/2013 9:13	20.114	5830.284
7/23/2013 9:14	20.156	5830.251
7/23/2013 9:15	20.182	5830.23
7/23/2013 9:16	20.208	5830.221
7/23/2013 9:17	20.23	5830.202
7/23/2013 9:18	20.249	5830.205
7/23/2013 9:19	20.263	5830.2
7/23/2013 9:20	20.278	5830.189

7/23/2013 9:21	20.29	5830.184
7/23/2013 9:22	20.3	5830.174
7/23/2013 9:23	20.307	5830.179
7/23/2013 9:24	20.312	5830.175
7/23/2013 9:25	20.317	5830.174
7/23/2013 9:26	20.321	5830.178
7/23/2013 9:27	20.324	5830.179
7/23/2013 9:28	20.325	5830.177
7/23/2013 9:29	20.327	5830.171
7/23/2013 9:30	20.332	5830.173
7/23/2013 9:31	20.329	5830.175
7/23/2013 9:32	20.331	5830.179
7/23/2013 9:33	20.33	5830.179
7/23/2013 9:34	20.332	5830.18
7/23/2013 9:35	20.33	5830.186
7/23/2013 9:36	20.327	5830.19
7/23/2013 9:37	20.331	5830.189
7/23/2013 9:38	20.326	5830.182
7/23/2013 9:39	20.329	5830.185
7/23/2013 9:40	20.329	5830.192
7/23/2013 9:41	20.329	5830.189
7/23/2013 9:42	20.326	5830.197
7/23/2013 9:43	20.326	5830.2
7/23/2013 9:44	20.321	5830.203
7/23/2013 9:45	20.325	5830.205
7/23/2013 9:46	20.323	5830.207
7/23/2013 9:47	20.323	5830.197
7/23/2013 9:48	20.321	5830.199
7/23/2013 9:49	20.321	5830.201
7/23/2013 9:50	20.321	5830.212
7/23/2013 9:51	20.324	5830.211
7/23/2013 9:52	20.315	5830.21
7/23/2013 9:53	20.319	5830.209
7/23/2013 9:54	20.32	5830.213
7/23/2013 9:55	20.319	5830.204
7/23/2013 9:56	20.317	5830.212
7/23/2013 9:57	20.319	5830.212
7/23/2013 9:58	20.317	5830.214
7/23/2013 9:59	20.318	5830.209
7/23/2013 10:00	20.319	5830.201
7/23/2013 10:01	20.317	5830.21
7/23/2013 10:02	20.317	5830.208
7/23/2013 10:03	20.316	5830.208
7/23/2013 10:04	20.321	5830.215
7/23/2013 10:05	20.317	5830.215
7/23/2013 10:06	20.318	5830.214
7/23/2013 10:07	20.318	5830.215
7/23/2013 10:08	20.317	5830.219
7/23/2013 10:09	20.319	5830.214
7/23/2013 10:10	20.317	5830.218
7/23/2013 10:11	20.318	5830.217
7/23/2013 10:12	20.319	5830.216
7/23/2013 10:13	20.317	5830.216
7/23/2013 10:14	20.316	5830.218
7/23/2013 10:15	20.316	5830.224
7/23/2013 10:16	20.318	5830.221
7/23/2013 10:17	20.32	5830.221
7/23/2013 10:18	20.318	5830.218
7/23/2013 10:19	20.316	5830.22
7/23/2013 10:20	20.318	5830.221
7/23/2013 10:21	20.319	5830.22
7/23/2013 10:22	20.318	5830.223
7/23/2013 10:23	20.318	5830.226
7/23/2013 10:24	20.319	5830.223
7/23/2013 10:25	20.318	5830.223
7/23/2013 10:26	20.315	5830.22
7/23/2013 10:27	20.317	5830.223
7/23/2013 10:28	20.317	5830.229
7/23/2013 10:29	20.32	5830.228
7/23/2013 10:30	20.316	5830.227
7/23/2013 10:31	20.313	5830.232
7/23/2013 10:32	20.314	5830.23
7/23/2013 10:33	20.317	5830.226
7/23/2013 10:34	20.314	5830.235
7/23/2013 10:35	20.314	5830.228
7/23/2013 10:36	20.313	5830.218
7/23/2013 10:37	20.314	5830.223
7/23/2013 10:38	20.314	5830.227
7/23/2013 10:39	20.315	5830.233
7/23/2013 10:40	20.314	5830.234
7/23/2013 10:41	20.314	5830.238
7/23/2013 10:42	20.314	5830.236
7/23/2013 10:43	20.315	5830.231
7/23/2013 10:44	20.314	5830.229
7/23/2013 10:45	20.315	5830.232
7/23/2013 10:46	20.315	5830.228
7/23/2013 10:47	20.314	5830.236
7/23/2013 10:48	20.312	5830.231
7/23/2013 10:49	20.311	5830.241
7/23/2013 10:50	20.312	5830.239
7/23/2013 10:51	20.31	5830.238
7/23/2013 10:52	20.313	5830.236
7/23/2013 10:53	20.314	5830.244
7/23/2013 10:54	20.311	5830.237
7/23/2013 10:55	20.311	5830.242
7/23/2013 10:56	20.31	5830.235
7/23/2013 10:57	20.312	5830.237
7/23/2013 10:58	20.312	5830.238
7/23/2013 10:59	20.311	5830.237
7/23/2013 11:00	20.312	5830.239
7/23/2013 11:01	20.31	5830.239
7/23/2013 11:02	20.307	5830.243
7/23/2013 11:03	20.313	5830.25
7/23/2013 11:04	20.31	5830.246
7/23/2013 11:05	20.311	5830.25
7/23/2013 11:06	20.311	5830.246
7/23/2013 11:07	20.308	5830.244
7/23/2013 11:08	20.311	5830.251
7/23/2013 11:09	20.311	5830.25
7/23/2013 11:10	20.309	5830.246
7/23/2013 11:11	20.309	5830.247
7/23/2013 11:12	20.309	5830.255
7/23/2013 11:13	20.308	5830.249
7/23/2013 11:14	20.308	5830.255
7/23/2013 11:15	20.305	5830.25
7/23/2013 11:16	20.309	5830.252
7/23/2013 11:17	20.305	5830.252
7/23/2013 11:18	20.309	5830.254
7/23/2013 11:19	20.303	5830.26
7/23/2013 11:20	20.303	5830.249
7/23/2013 11:21	20.305	5830.253
7/23/2013 11:22	20.303	5830.266
7/23/2013 11:23	20.305	5830.258
7/23/2013 11:24	20.305	5830.257
7/23/2013 11:25	20.302	5830.268
7/23/2013 11:26	20.302	5830.26
7/23/2013 11:27	20.303	5830.252
7/23/2013 11:28	20.301	5830.262
7/23/2013 11:29	20.3	5830.265
7/23/2013 11:30	20.302	5830.263
7/23/2013 11:31	20.302	5830.262
7/23/2013 11:32	20.3	5830.261
7/23/2013 11:33	20.299	5830.267
7/23/2013 11:34	20.304	5830.265
7/23/2013 11:35	20.302	5830.262
7/23/2013 11:36	20.304	5830.268
7/23/2013 11:37	20.302	5830.267
7/23/2013 11:38	20.303	5830.267
7/23/2013 11:39	20.305	5830.27
7/23/2013 11:40	20.306	5830.274
7/23/2013 11:41	20.301	5830.27
7/23/2013 11:42	20.303	5830.272
7/23/2013 11:43	20.304	5830.277
7/23/2013 11:44	20.303	5830.274
7/23/2013 11:45	20.302	5830.283
7/23/2013 11:46	20.299	5830.275
7/23/2013 11:47	20.299	5830.275
7/23/2013 11:48	20.301	5830.292
7/23/2013 11:49	20.301	5830.277
7/23/2013 11:50	20.299	5830.282
7/23/2013 11:51	20.297	5830.283
7/23/2013 11:52	20.3	5830.287
7/23/2013 11:53	20.301	5830.287
7/23/2013 11:54	20.298	5830.282
7/23/2013 11:55	20.298	5830.288
7/23/2013 11:56	20.297	5830.285
7/23/2013 11:57	20.297	5830.281
7/23/2013 11:58	20.298	5830.29
7/23/2013 11:59	20.298	5830.285
7/23/2013 12:00	20.298	5830.287
7/23/2013 12:01	20.293	5830.284
7/23/2013 12:02	20.297	5830.288
7/23/2013 12:03	20.297	5830.288
7/23/2013 12:04	20.291	5830.292
7/23/2013 12:05	20.294	5830.287
7/23/2013 12:06	20.293	5830.291
7/23/2013 12:07	20.292	5830.29
7/23/2013 12:08	20.293	5830.287
7/23/2013 12:09	20.296	5830.288
7/23/2013 12:10	20.293	5830.293
7/23/2013 12:11	20.296	5830.288
7/23/2013 12:12	20.295	5830.292
7/23/2013 12:13	20.299	5830.294
7/23/2013 12:14	20.295	5830.292
7/23/2013 12:15	20.295	5830.295
7/23/2013 12:16	20.297	5830.306
7/23/2013 12:17	20.296	5830.293
7/23/2013 12:18	20.296	5830.294
7/23/2013 12:19	20.296	5830.293
7/23/2013 12:20	20.294	5830.296
7/23/2013 12:21	20.294	5830.291
7/23/2013 12:22	20.296	5830.293
7/23/2013 12:23	20.293	5830.292
7/23/2013 12:24	20.297	5830.293
7/23/2013 12:25	20.298	5830.296
7/23/2013 12:26	20.297	5830.301
7/23/2013 12:27	20.297	5830.296
7/23/2013 12:28	20.295	5830.293
7/23/2013 12:29	20.295	5830.295
7/23/2013 12:30	20.294	5830.289
7/23/2013 12:31	20.292	5830.295
7/23/2013 12:32	20.293	5830.295
7/23/2013 12:33	20.292	5830.296
7/23/2013 12:34	20.294	5830.295
7/23/2013 12:35	20.293	5830.292
7/23/2013 12:36	20.293	5830.297
7/23/2013 12:37	20.293	5830.297
7/23/2013 12:38	20.292	5830.294
7/23/2013 12:39	20.293	5830.292
7/23/2013 12:40	20.293	5830.298
7/23/2013 12:41	20.292	5830.295
7/23/2013 12:42	20.292	5830.293
7/23/2013 12:43	20.291	5830.302
7/23/2013 12:44	20.293	5830.302
7/23/2013 12:45	20.293	5830.297
7/23/2013 12:46	20.291	5830.297
7/23/2013 12:47	20.293	5830.299
7/23/2013 12:48	20.292	5830.296
7/23/2013 12:49	20.291	5830.297
7/23/2013 12:50	20.294	5830.301
7/23/2013 12:51	20.292	5830.299
7/23/2013 12:52	20.29	5830.297
7/23/2013 12:53	20.291	5830.295
7/23/2013 12:54	20.29	5830.294
7/23/2013 12:55	20.292	5830.3
7/23/2013 12:56	20.29	5830.304
7/23/2013 12:57	20.291	5830.303
7/23/2013 12:58	20.292	5830.299
7/23/2013 12:59	20.292	5830.308
7/23/2013 13:00	20.29	5830.304
7/23/2013 13:01	20.29	5830.3
7/23/2013 13:02	20.293	5830.302
7/23/2013 13:03	20.292	5830.305
7/23/2013 13:04	20.29	5830.302
7/23/2013 13:05	20.29	5830.298
7/23/2013 13:06	20.29	5830.302
7/23/2013 13:07	20.29	5830.304
7/23/2013 13:08	20.29	5830.304
7/23/2013 13:09	20.292	5830.304
7/23/2013 13:10	20.29	5830.313
7/23/2013 13:11	20.289	5830.308
7/23/2013 13:12	20.289	5830.308
7/23/2013 13:13	20.288	5830.311
7/23/2013 13:14	20.285	5830.312
7/23/2013 13:15	20.289	5830.309
7/23/2013 13:16	20.289	5830.31
7/23/2013 13:17	20.29	5830.313
7/23/2013 13:18	20.288	5830.307
7/23/2013 13:19	20.288	5830.311
7/23/2013 13:20	20.288	5830.316
7/23/2013 13:21	20.288	5830.316
7/23/2013 13:22	20.29	5830.312
7/23/2013 13:23	20.289	5830.311
7/23/2013 13:24	20.288	5830.313
7/23/2013 13:25	20.289	5830.318
7/23/2013 13:26	20.288	5830.313
7/23/2013 13:27	20.286	5830.319
7/23/2013 13:28	20.286	5830.318
7/23/2013 13:29	20.284	5830.319
7/23/2013 13:30	20.287	5830.316
7/23/2013 13:31	20.289	5830.318
7/23/2013 13:32	20.287	5830.314
7/23/2013 13:33	20.289	5830.321
7/23/2013 13:34	20.285	5830.323
7/23/2013 13:35	20.288	5830.319
7/23/2013 13:36	20.286	5830.316
7/23/2013 13:37	20.287	5830.318
7/23/2013 13:38	20.288	5830.312
7/23/2013 13:39	20.289	5830.317
7/23/2013 13:40	20.288	5830.312
7/23/2013 13:41	20.288	5830.311
7/23/2013 13:42	20.286	5830.319
7/23/2013 13:43	20.288	5830.319
7/23/2013 13:44	20.288	5830.321
7/23/2013 13:45	20.285	5830.323
7/23/2013 13:46	20.289	5830.323
7/23/2013 13:47	20.288	5830.329
7/23/2013 13:48	20.284	5830.327
7/23/2013 13:49	20.286	5830.331
7/23/2013 13:50	20.283	5830.332
7/23/2013 13:51	20.281	5830.332
7/23/2013 13:52	20.283	5830.339
7/23/2013 13:53	20.281	5830.333
7/23/2013 13:54	20.284	5830.336
7/23/2013 13:55	20.281	5830.335
7/23/2013 13:56	20.281	5830.339
7/23/2013 13:57	20.283	5830.333
7/23/2013 13:58	20.281	5830.34
7/23/2013 13:59	20.281	5830.343
7/23/2013 14:00	20.28	5830.345
7/23/2013 14:01	20.283	5830.338
7/23/2013 14:02	20.28	5830.341
7/23/2013 14:03	20.283	5830.343
7/23/2013 14:04	20.283	5830.342
7/23/2013 14:05	20.28	5830.34
7/23/2013 14:06	20.28	5830.349
7/23/2013 14:07	20.282	5830.344
7/23/2013 14:08	20.279	5830.342
7/23/2013 14:09	20.28	5830.347
7/23/2013 14:10	20.277	5830.347
7/23/2013 14:11	20.279	5830.346
7/23/2013 14:12	20.278	5830.352
7/23/2013 14:13	20.278	5830.351
7/23/2013 14:14	20.277	5830.346
7/23/2013 14:15	20.278	5830.352
7/23/2013 14:16	20.278	5830.352
7/23/2013 14:17	20.277	5830.349
7/23/2013 14:18	20.277	5830.347
7/23/2013 14:19	20.278	5830.349
7/23/2013 14:20	20.276	5830.348
7/23/2013 14:21	20.278	5830.349
7/23/2013 14:22	20.278	5830.34
7/23/2013 14:23	20.277	5830.344
7/23/2013 14:24	20.277	5830.341
7/23/2013 14:25	20.279	5830.348
7/23/2013 14:26	20.28	5830.346
7/23/2013 14:27	20.28	5830.347
7/23/2013 14:28	20.281	5830.347
7/23/2013 14:29	20.28	5830.339
7/23/2013 14:30	20.281	5830.345
7/23/2013 14:31	20.287	5830.345
7/23/2013 14:32	20.282	5830.348
7/23/2013 14:33	20.284	5830.342
7/23/2013 14:34	20.283	5830.341
7/23/2013 14:35	20.283	5830.347
7/23/2013 14:36	20.282	5830.348
7/23/2013 14:37	20.279	5830.346
7/23/2013 14:38	20.28	5830.349
7/23/2013 14:39	20.28	5830.346
7/23/2013 14:40	20.281	5830.35
7/23/2013 14:41	20.281	5830.349
7/23/2013 14:42	20.28	5830.349
7/23/2013 14:43	20.285	5830.352
7/23/2013 14:44	20.284	5830.343
7/23/2013 14:45	20.284	5830.348
7/23/2013 14:46	20.287	5830.352
7/23/2013 14:47	20.284	5830.348
7/23/2013 14:48	20.283	5830.339
7/23/2013 14:49	20.284	5830.344
7/23/2013 14:50	20.285	5830.344
7/23/2013 14:51	20.283	5830.339
7/23/2013 14:52	20.281	5830.339
7/23/2013 14:53	20.282	5830.338
7/23/2013 14:54	20.282	5830.339
7/23/2013 14:55	20.282	5830.342
7/23/2013 14:56	20.281	5830.334
7/23/2013 14:57	20.282	5830.344
7/23/2013 14:58	20.281	5830.342
7/23/2013 14:59	20.282	5830.346
7/23/2013 15:00	20.282	5830.344
7/23/2013 15:01	20.282	5830.346
7/23/2013 15:02	20.28	5830.341
7/23/2013 15:03	20.281	5830.343
7/23/2013 15:04	20.282	5830.353
7/23/2013 15:05	20.282	5830.348
7/23/2013 15:06	20.282	5830.338
7/23/2013 15:07	20.283	5830.348
7/23/2013 15:08	20.282	5830.346
7/23/2013 15:09	20.281	5830.346
7/23/2013 15:10	20.283	5830.346
7/23/2013 15:11	20.282	5830.353
7/23/2013 15:12	20.281	5830.35
7/23/2013 15:13	20.282	5830.351
7/23/2013 15:14	20.28	5830.355
7/23/2013 15:15	20.28	5830.361
7/23/2013 15:16	20.284	5830.353
7/23/2013 15:17	20.286	5830.356
7/23/2013 15:18	20.282	5830.356
7/23/2013 15:19	20.284	5830.354
7/23/2013 15:20	20.283	5830.357
7/23/2013 15:21	20.283	5830.349
7/23/2013 15:22	20.286	5830.346
7/23/2013 15:23	20.286	5830.341
7/23/2013 15:24	20.287	5830.341
7/23/2013 15:25	20.288	5830.349
7/23/2013 15:26	20.289	5830.338
7/23/2013 15:27	20.289	5830.348
7/23/2013 15:28	20.289	5830.343
7/23/2013 15:29	20.288	5830.345
7/23/2013 15:30	20.292	5830.339
7/23/2013 15:31	20.291	5830.338
7/23/2013 15:32	20.29	5830.337
7/23/2013 15:33	20.29	5830.334
7/23/2013 15:34	20.293	5830.342
7/23/2013 15:35	20.29	5830.341
7/23/2013 15:36	20.292	5830.338
7/23/2013 15:37	20.287	5830.341
7/23/2013 15:38	20.289	5830.339
7/23/2013 15:39	20.287	5830.337
7/23/2013 15:40	20.287	5830.331
7/23/2013 15:41	20.288	5830.333
7/23/2013 15:42	20.29	5830.341
7/23/2013 15:43	20.291	5830.337
7/23/2013 15:44	20.29	5830.336
7/23/2013 15:45	20.29	5830.337

7/23/2013 15:46	20.29	5830.338
7/23/2013 15:47	20.292	5830.331
7/23/2013 15:48	20.293	5830.333
7/23/2013 15:49	20.293	5830.341
7/23/2013 15:50	20.293	5830.331
7/23/2013 15:51	20.292	5830.335
7/23/2013 15:52	20.29	5830.334
7/23/2013 15:53	20.29	5830.339
7/23/2013 15:54	20.294	5830.338
7/23/2013 15:55	20.293	5830.336
7/23/2013 15:56	20.294	5830.335
7/23/2013 15:57	20.292	5830.334
7/23/2013 15:58	20.292	5830.339
7/23/2013 15:59	20.293	5830.337
7/23/2013 16:00	20.294	5830.332
7/23/2013 16:01	20.292	5830.338
7/23/2013 16:02	20.296	5830.335
7/23/2013 16:03	20.294	5830.335
7/23/2013 16:04	20.294	5830.335
7/23/2013 16:05	20.295	5830.333
7/23/2013 16:06	20.297	5830.334
7/23/2013 16:07	20.296	5830.339
7/23/2013 16:08	20.298	5830.336
7/23/2013 16:09	20.297	5830.335
7/23/2013 16:10	20.297	5830.332
7/23/2013 16:11	20.295	5830.333
7/23/2013 16:12	20.293	5830.333
7/23/2013 16:13	20.297	5830.332
7/23/2013 16:14	20.295	5830.333
7/23/2013 16:15	20.298	5830.339
7/23/2013 16:16	20.294	5830.342
7/23/2013 16:17	20.297	5830.332
7/23/2013 16:18	20.296	5830.34
7/23/2013 16:19	20.299	5830.332
7/23/2013 16:20	20.3	5830.337
7/23/2013 16:21	20.301	5830.333
7/23/2013 16:22	20.296	5830.333
7/23/2013 16:23	20.3	5830.332
7/23/2013 16:24	20.3	5830.336
7/23/2013 16:25	20.297	5830.333
7/23/2013 16:26	20.301	5830.342
7/23/2013 16:27	20.299	5830.333
7/23/2013 16:28	20.301	5830.333
7/23/2013 16:29	20.302	5830.329
7/23/2013 16:30	20.3	5830.327
7/23/2013 16:31	20.301	5830.329
7/23/2013 16:32	20.3	5830.33
7/23/2013 16:33	20.303	5830.333
7/23/2013 16:34	20.302	5830.335
7/23/2013 16:35	20.303	5830.328
7/23/2013 16:36	20.304	5830.329
7/23/2013 16:37	20.303	5830.333
7/23/2013 16:38	20.301	5830.333
7/23/2013 16:39	20.305	5830.327
7/23/2013 16:40	20.303	5830.333
7/23/2013 16:41	20.302	5830.336
7/23/2013 16:42	20.305	5830.33
7/23/2013 16:43	20.302	5830.339
7/23/2013 16:44	20.302	5830.339
7/23/2013 16:45	20.299	5830.329
7/23/2013 16:46	20.303	5830.333
7/23/2013 16:47	20.299	5830.336
7/23/2013 16:48	20.298	5830.334
7/23/2013 16:49	20.299	5830.338
7/23/2013 16:50	20.301	5830.33
7/23/2013 16:51	20.3	5830.332
7/23/2013 16:52	20.302	5830.337
7/23/2013 16:53	20.301	5830.334
7/23/2013 16:54	20.3	5830.338
7/23/2013 16:55	20.3	5830.339
7/23/2013 16:56	20.301	5830.333
7/23/2013 16:57	20.296	5830.339
7/23/2013 16:58	20.299	5830.342
7/23/2013 16:59	20.299	5830.336
7/23/2013 17:00	20.296	5830.338
7/23/2013 17:01	20.296	5830.342
7/23/2013 17:02	20.296	5830.338
7/23/2013 17:03	20.295	5830.34
7/23/2013 17:04	20.295	5830.336
7/23/2013 17:05	20.3	5830.333
7/23/2013 17:06	20.293	5830.338
7/23/2013 17:07	20.295	5830.339
7/23/2013 17:08	20.296	5830.333
7/23/2013 17:09	20.295	5830.335
7/23/2013 17:10	20.294	5830.335
7/23/2013 17:11	20.296	5830.337
7/23/2013 17:12	20.294	5830.338
7/23/2013 17:13	20.296	5830.334
7/23/2013 17:14	20.295	5830.337
7/23/2013 17:15	20.291	5830.341
7/23/2013 17:16	20.294	5830.34
7/23/2013 17:17	20.293	5830.332
7/23/2013 17:18	20.292	5830.334
7/23/2013 17:19	20.291	5830.332
7/23/2013 17:20	20.292	5830.336
7/23/2013 17:21	20.29	5830.335
7/23/2013 17:22	20.292	5830.337
7/23/2013 17:23	20.29	5830.34
7/23/2013 17:24	20.295	5830.335
7/23/2013 17:25	20.289	5830.34
7/23/2013 17:26	20.289	5830.341
7/23/2013 17:27	20.29	5830.331
7/23/2013 17:28	20.289	5830.337
7/23/2013 17:29	20.291	5830.342
7/23/2013 17:30	20.29	5830.342
7/23/2013 17:31	20.291	5830.338
7/23/2013 17:32	20.286	5830.339
7/23/2013 17:33	20.289	5830.333
7/23/2013 17:34	20.289	5830.34
7/23/2013 17:35	20.288	5830.338
7/23/2013 17:36	20.29	5830.346
7/23/2013 17:37	20.287	5830.347
7/23/2013 17:38	20.291	5830.344
7/23/2013 17:39	20.285	5830.342
7/23/2013 17:40	20.289	5830.341
7/23/2013 17:41	20.288	5830.34
7/23/2013 17:42	20.287	5830.343
7/23/2013 17:43	20.288	5830.345
7/23/2013 17:44	20.286	5830.346
7/23/2013 17:45	20.286	5830.337
7/23/2013 17:46	20.288	5830.335
7/23/2013 17:47	20.287	5830.332
7/23/2013 17:48	20.29	5830.331
7/23/2013 17:49	20.29	5830.331
7/23/2013 17:50	20.29	5830.326
7/23/2013 17:51	20.292	5830.329
7/23/2013 17:52	20.29	5830.329
7/23/2013 17:53	20.29	5830.325
7/23/2013 17:54	20.291	5830.333
7/23/2013 17:55	20.29	5830.33
7/23/2013 17:56	20.29	5830.325
7/23/2013 17:57	20.289	5830.327
7/23/2013 17:58	20.292	5830.323
7/23/2013 17:59	20.291	5830.325
7/23/2013 18:00	20.291	5830.327
7/23/2013 18:01	20.289	5830.325
7/23/2013 18:02	20.29	5830.32
7/23/2013 18:03	20.291	5830.321
7/23/2013 18:04	20.289	5830.319
7/23/2013 18:05	20.291	5830.321
7/23/2013 18:06	20.295	5830.322
7/23/2013 18:07	20.292	5830.33
7/23/2013 18:08	20.296	5830.322
7/23/2013 18:09	20.292	5830.322
7/23/2013 18:10	20.293	5830.33
7/23/2013 18:11	20.292	5830.325
7/23/2013 18:12	20.293	5830.328
7/23/2013 18:13	20.293	5830.323
7/23/2013 18:14	20.292	5830.323
7/23/2013 18:15	20.29	5830.319
7/23/2013 18:16	20.291	5830.321
7/23/2013 18:17	20.291	5830.323
7/23/2013 18:18	20.292	5830.323
7/23/2013 18:19	20.295	5830.322
7/23/2013 18:20	20.295	5830.333
7/23/2013 18:21	20.292	5830.324
7/23/2013 18:22	20.294	5830.32
7/23/2013 18:23	20.295	5830.322
7/23/2013 18:24	20.293	5830.321
7/23/2013 18:25	20.294	5830.321
7/23/2013 18:26	20.295	5830.324
7/23/2013 18:27	20.294	5830.317
7/23/2013 18:28	20.295	5830.325
7/23/2013 18:29	20.296	5830.323
7/23/2013 18:30	20.293	5830.327
7/23/2013 18:31	20.293	5830.328
7/23/2013 18:32	20.293	5830.329
7/23/2013 18:33	20.29	5830.325
7/23/2013 18:34	20.291	5830.327
7/23/2013 18:35	20.291	5830.328
7/23/2013 18:36	20.29	5830.332
7/23/2013 18:37	20.293	5830.325
7/23/2013 18:38	20.293	5830.325
7/23/2013 18:39	20.293	5830.33
7/23/2013 18:40	20.292	5830.328
7/23/2013 18:41	20.29	5830.325
7/23/2013 18:42	20.291	5830.325
7/23/2013 18:43	20.29	5830.328
7/23/2013 18:44	20.293	5830.323
7/23/2013 18:45	20.29	5830.329
7/23/2013 18:46	20.29	5830.321
7/23/2013 18:47	20.292	5830.326
7/23/2013 18:48	20.29	5830.329
7/23/2013 18:49	20.292	5830.324
7/23/2013 18:50	20.293	5830.325
7/23/2013 18:51	20.289	5830.325
7/23/2013 18:52	20.289	5830.325
7/23/2013 18:53	20.292	5830.327
7/23/2013 18:54	20.291	5830.322
7/23/2013 18:55	20.291	5830.325
7/23/2013 18:56	20.292	5830.325
7/23/2013 18:57	20.291	5830.323
7/23/2013 18:58	20.294	5830.321
7/23/2013 18:59	20.293	5830.327
7/23/2013 19:00	20.292	5830.324
7/23/2013 19:01	20.292	5830.326
7/23/2013 19:02	20.293	5830.322
7/23/2013 19:03	20.287	5830.333
7/23/2013 19:04	20.289	5830.328
7/23/2013 19:05	20.287	5830.327
7/23/2013 19:06	20.286	5830.324
7/23/2013 19:07	20.286	5830.321
7/23/2013 19:08	20.287	5830.326
7/23/2013 19:09	20.286	5830.324
7/23/2013 19:10	20.287	5830.321
7/23/2013 19:11	20.289	5830.33
7/23/2013 19:12	20.285	5830.332
7/23/2013 19:13	20.286	5830.325
7/23/2013 19:14	20.284	5830.328
7/23/2013 19:15	20.286	5830.333
7/23/2013 19:16	20.281	5830.325
7/23/2013 19:17	20.281	5830.32
7/23/2013 19:18	20.281	5830.327
7/23/2013 19:19	20.282	5830.328
7/23/2013 19:20	20.278	5830.321
7/23/2013 19:21	20.281	5830.326
7/23/2013 19:22	20.281	5830.323
7/23/2013 19:23	20.279	5830.326
7/23/2013 19:24	20.283	5830.322
7/23/2013 19:25	20.28	5830.32
7/23/2013 19:26	20.281	5830.33
7/23/2013 19:27	20.283	5830.319
7/23/2013 19:28	20.284	5830.324
7/23/2013 19:29	20.287	5830.322
7/23/2013 19:30	20.287	5830.325
7/23/2013 19:31	20.284	5830.326
7/23/2013 19:32	20.286	5830.323
7/23/2013 19:33	20.284	5830.333
7/23/2013 19:34	20.284	5830.33
7/23/2013 19:35	20.286	5830.324
7/23/2013 19:36	20.283	5830.33
7/23/2013 19:37	20.285	5830.33
7/23/2013 19:38	20.283	5830.329
7/23/2013 19:39	20.284	5830.318
7/23/2013 19:40	20.287	5830.326
7/23/2013 19:41	20.282	5830.325
7/23/2013 19:42	20.285	5830.322
7/23/2013 19:43	20.282	5830.329
7/23/2013 19:44	20.285	5830.325
7/23/2013 19:45	20.283	5830.324
7/23/2013 19:46	20.285	5830.326
7/23/2013 19:47	20.286	5830.326
7/23/2013 19:48	20.283	5830.327
7/23/2013 19:49	20.286	5830.337
7/23/2013 19:50	20.286	5830.329
7/23/2013 19:51	20.285	5830.328
7/23/2013 19:52	20.286	5830.331
7/23/2013 19:53	20.286	5830.33
7/23/2013 19:54	20.285	5830.328
7/23/2013 19:55	20.284	5830.331
7/23/2013 19:56	20.287	5830.328
7/23/2013 19:57	20.285	5830.33
7/23/2013 19:58	20.287	5830.334
7/23/2013 19:59	20.286	5830.333
7/23/2013 20:00	20.285	5830.327
7/23/2013 20:01	20.287	5830.34
7/23/2013 20:02	20.286	5830.336
7/23/2013 20:03	20.29	5830.334
7/23/2013 20:04	20.289	5830.331
7/23/2013 20:05	20.287	5830.337
7/23/2013 20:06	20.286	5830.335
7/23/2013 20:07	20.29	5830.335
7/23/2013 20:08	20.287	5830.333
7/23/2013 20:09	20.288	5830.339
7/23/2013 20:10	20.287	5830.336
7/23/2013 20:11	20.288	5830.334
7/23/2013 20:12	20.29	5830.345
7/23/2013 20:13	20.287	5830.341
7/23/2013 20:14	20.288	5830.332
7/23/2013 20:15	20.288	5830.339
7/23/2013 20:16	20.29	5830.348
7/23/2013 20:17	20.29	5830.334
7/23/2013 20:18	20.29	5830.341
7/23/2013 20:19	20.291	5830.333
7/23/2013 20:20	20.288	5830.334
7/23/2013 20:21	20.289	5830.339
7/23/2013 20:22	20.289	5830.337
7/23/2013 20:23	20.289	5830.338
7/23/2013 20:24	20.288	5830.338
7/23/2013 20:25	20.288	5830.338
7/23/2013 20:26	20.287	5830.333
7/23/2013 20:27	20.289	5830.337
7/23/2013 20:28	20.289	5830.337
7/23/2013 20:29	20.285	5830.34
7/23/2013 20:30	20.289	5830.338
7/23/2013 20:31	20.292	5830.339
7/23/2013 20:32	20.289	5830.338
7/23/2013 20:33	20.288	5830.343
7/23/2013 20:34	20.287	5830.341
7/23/2013 20:35	20.287	5830.339
7/23/2013 20:36	20.286	5830.337
7/23/2013 20:37	20.287	5830.337
7/23/2013 20:38	20.286	5830.337
7/23/2013 20:39	20.288	5830.337
7/23/2013 20:40	20.286	5830.336
7/23/2013 20:41	20.285	5830.336
7/23/2013 20:42	20.288	5830.335
7/23/2013 20:43	20.287	5830.339
7/23/2013 20:44	20.289	5830.337
7/23/2013 20:45	20.287	5830.343
7/23/2013 20:46	20.289	5830.343
7/23/2013 20:47	20.289	5830.337
7/23/2013 20:48	20.29	5830.339
7/23/2013 20:49	20.289	5830.339
7/23/2013 20:50	20.288	5830.343
7/23/2013 20:51	20.289	5830.334
7/23/2013 20:52	20.287	5830.335
7/23/2013 20:53	20.29	5830.334
7/23/2013 20:54	20.289	5830.336
7/23/2013 20:55	20.29	5830.337
7/23/2013 20:56	20.29	5830.342
7/23/2013 20:57	20.292	5830.338
7/23/2013 20:58	20.29	5830.34
7/23/2013 20:59	20.291	5830.335
7/23/2013 21:00	20.289	5830.337
7/23/2013 21:01	20.289	5830.337
7/23/2013 21:02	20.29	5830.338
7/23/2013 21:03	20.288	5830.342
7/23/2013 21:04	20.286	5830.332
7/23/2013 21:05	20.289	5830.337
7/23/2013 21:06	20.29	5830.342
7/23/2013 21:07	20.29	5830.336
7/23/2013 21:08	20.29	5830.334
7/23/2013 21:09	20.29	5830.343
7/23/2013 21:10	20.29	5830.335
7/23/2013 21:11	20.29	5830.338
7/23/2013 21:12	20.291	5830.337
7/23/2013 21:13	20.294	5830.343
7/23/2013 21:14	20.291	5830.341
7/23/2013 21:15	20.292	5830.338
7/23/2013 21:16	20.29	5830.335
7/23/2013 21:17	20.292	5830.341
7/23/2013 21:18	20.293	5830.338
7/23/2013 21:19	20.294	5830.34
7/23/2013 21:20	20.294	5830.347
7/23/2013 21:21	20.294	5830.341
7/23/2013 21:22	20.29	5830.339
7/23/2013 21:23	20.294	5830.346
7/23/2013 21:24	20.295	5830.338
7/23/2013 21:25	20.29	5830.342
7/23/2013 21:26	20.292	5830.339
7/23/2013 21:27	20.292	5830.337
7/23/2013 21:28	20.29	5830.34
7/23/2013 21:29	20.293	5830.339
7/23/2013 21:30	20.295	5830.337
7/23/2013 21:31	20.291	5830.339
7/23/2013 21:32	20.294	5830.336
7/23/2013 21:33	20.295	5830.341
7/23/2013 21:34	20.293	5830.338
7/23/2013 21:35	20.298	5830.338
7/23/2013 21:36	20.296	5830.342
7/23/2013 21:37	20.294	5830.328
7/23/2013 21:38	20.297	5830.333
7/23/2013 21:39	20.296	5830.327
7/23/2013 21:40	20.297	5830.325
7/23/2013 21:41	20.296	5830.329
7/23/2013 21:42	20.296	5830.319
7/23/2013 21:43	20.302	5830.327
7/23/2013 21:44	20.299	5830.329
7/23/2013 21:45	20.3	5830.325
7/23/2013 21:46	20.301	5830.332
7/23/2013 21:47	20.302	5830.321
7/23/2013 21:48	20.302	5830.324
7/23/2013 21:49	20.303	5830.321
7/23/2013 21:50	20.304	5830.32
7/23/2013 21:51	20.303	5830.319
7/23/2013 21:52	20.304	5830.323
7/23/2013 21:53	20.306	5830.312
7/23/2013 21:54	20.305	5830.306
7/23/2013 21:55	20.305	5830.305
7/23/2013 21:56	20.306	5830.301
7/23/2013 21:57	20.302	5830.295
7/23/2013 21:58	20.308	5830.293
7/23/2013 21:59	20.308	5830.294
7/23/2013 22:00	20.31	5830.3
7/23/2013 22:01	20.306	5830.299
7/23/2013 22:02	20.312	5830.3
7/23/2013 22:03	20.313	5830.294
7/23/2013 22:04	20.312	5830.29
7/23/2013 22:05	20.313	5830.292
7/23/2013 22:06	20.314	5830.292
7/23/2013 22:07	20.312	5830.293
7/23/2013 22:08	20.311	5830.288
7/23/2013 22:09	20.311	5830.289
7/23/2013 22:10	20.309	5830.297

7/23/2013 22:11	20.31	5830.291
7/23/2013 22:12	20.311	5830.297
7/23/2013 22:13	20.309	5830.298
7/23/2013 22:14	20.31	5830.291
7/23/2013 22:15	20.308	5830.297
7/23/2013 22:16	20.31	5830.288
7/23/2013 22:17	20.311	5830.303
7/23/2013 22:18	20.308	5830.302
7/23/2013 22:19	20.309	5830.302
7/23/2013 22:20	20.31	5830.303
7/23/2013 22:21	20.311	5830.306
7/23/2013 22:22	20.309	5830.305
7/23/2013 22:23	20.31	5830.306
7/23/2013 22:24	20.309	5830.304
7/23/2013 22:25	20.311	5830.292
7/23/2013 22:26	20.308	5830.298
7/23/2013 22:27	20.311	5830.294
7/23/2013 22:28	20.307	5830.293
7/23/2013 22:29	20.312	5830.306
7/23/2013 22:30	20.309	5830.308
7/23/2013 22:31	20.308	5830.302
7/23/2013 22:32	20.309	5830.295
7/23/2013 22:33	20.309	5830.3
7/23/2013 22:34	20.311	5830.302
7/23/2013 22:35	20.309	5830.292
7/23/2013 22:36	20.309	5830.29
7/23/2013 22:37	20.309	5830.302
7/23/2013 22:38	20.31	5830.304
7/23/2013 22:39	20.307	5830.302
7/23/2013 22:40	20.31	5830.296
7/23/2013 22:41	20.314	5830.292
7/23/2013 22:42	20.312	5830.296
7/23/2013 22:43	20.308	5830.296
7/23/2013 22:44	20.312	5830.298
7/23/2013 22:45	20.309	5830.293
7/23/2013 22:46	20.313	5830.296
7/23/2013 22:47	20.313	5830.305
7/23/2013 22:48	20.31	5830.304
7/23/2013 22:49	20.312	5830.303
7/23/2013 22:50	20.308	5830.314
7/23/2013 22:51	20.311	5830.31
7/23/2013 22:52	20.311	5830.304
7/23/2013 22:53	20.31	5830.318
7/23/2013 22:54	20.308	5830.309
7/23/2013 22:55	20.307	5830.307
7/23/2013 22:56	20.306	5830.313
7/23/2013 22:57	20.307	5830.307
7/23/2013 22:58	20.304	5830.311
7/23/2013 22:59	20.302	5830.308
7/23/2013 23:00	20.303	5830.31
7/23/2013 23:01	20.302	5830.311
7/23/2013 23:02	20.305	5830.313
7/23/2013 23:03	20.304	5830.309
7/23/2013 23:04	20.306	5830.31
7/23/2013 23:05	20.305	5830.317
7/23/2013 23:06	20.305	5830.319
7/23/2013 23:07	20.305	5830.314
7/23/2013 23:08	20.304	5830.316
7/23/2013 23:09	20.306	5830.312
7/23/2013 23:10	20.305	5830.309
7/23/2013 23:11	20.303	5830.32
7/23/2013 23:12	20.303	5830.317
7/23/2013 23:13	20.301	5830.317
7/23/2013 23:14	20.303	5830.315
7/23/2013 23:15	20.302	5830.316
7/23/2013 23:16	20.301	5830.318
7/23/2013 23:17	20.304	5830.32
7/23/2013 23:18	20.301	5830.314
7/23/2013 23:19	20.303	5830.315
7/23/2013 23:20	20.302	5830.321
7/23/2013 23:21	20.303	5830.312
7/23/2013 23:22	20.3	5830.318
7/23/2013 23:23	20.303	5830.311
7/23/2013 23:24	20.305	5830.318
7/23/2013 23:25	20.306	5830.32
7/23/2013 23:26	20.305	5830.317
7/23/2013 23:27	20.304	5830.32
7/23/2013 23:28	20.306	5830.325
7/23/2013 23:29	20.305	5830.318
7/23/2013 23:30	20.306	5830.323
7/23/2013 23:31	20.307	5830.314
7/23/2013 23:32	20.305	5830.318
7/23/2013 23:33	20.306	5830.313
7/23/2013 23:34	20.305	5830.319
7/23/2013 23:35	20.306	5830.313
7/23/2013 23:36	20.304	5830.311
7/23/2013 23:37	20.305	5830.325
7/23/2013 23:38	20.306	5830.319
7/23/2013 23:39	20.307	5830.318
7/23/2013 23:40	20.307	5830.314
7/23/2013 23:41	20.307	5830.327
7/23/2013 23:42	20.303	5830.317
7/23/2013 23:43	20.304	5830.323
7/23/2013 23:44	20.307	5830.324
7/23/2013 23:45	20.303	5830.328
7/23/2013 23:46	20.303	5830.316
7/23/2013 23:47	20.302	5830.32
7/23/2013 23:48	20.303	5830.327
7/23/2013 23:49	20.305	5830.32
7/23/2013 23:50	20.304	5830.32
7/23/2013 23:51	20.304	5830.326
7/23/2013 23:52	20.303	5830.316
7/23/2013 23:53	20.302	5830.32
7/23/2013 23:54	20.307	5830.313
7/23/2013 23:55	20.307	5830.313
7/23/2013 23:56	20.305	5830.317
7/23/2013 23:57	20.309	5830.318
7/23/2013 23:58	20.309	5830.323
7/23/2013 23:59	20.308	5830.323
7/24/2013 0:00	20.31	5830.314
7/24/2013 0:01	20.311	5830.32
7/24/2013 0:02	20.309	5830.319
7/24/2013 0:03	20.309	5830.327
7/24/2013 0:04	20.311	5830.324
7/24/2013 0:05	20.311	5830.328
7/24/2013 0:06	20.311	5830.323
7/24/2013 0:07	20.309	5830.325
7/24/2013 0:08	20.309	5830.322
7/24/2013 0:09	20.308	5830.332
7/24/2013 0:10	20.307	5830.33
7/24/2013 0:11	20.305	5830.321
7/24/2013 0:12	20.308	5830.319
7/24/2013 0:13	20.307	5830.325
7/24/2013 0:14	20.305	5830.325
7/24/2013 0:15	20.304	5830.331
7/24/2013 0:16	20.305	5830.325
7/24/2013 0:17	20.306	5830.318
7/24/2013 0:18	20.306	5830.33
7/24/2013 0:19	20.305	5830.326
7/24/2013 0:20	20.303	5830.323
7/24/2013 0:21	20.303	5830.33
7/24/2013 0:22	20.308	5830.319
7/24/2013 0:23	20.304	5830.329
7/24/2013 0:24	20.305	5830.328
7/24/2013 0:25	20.306	5830.327
7/24/2013 0:26	20.305	5830.325
7/24/2013 0:27	20.305	5830.32
7/24/2013 0:28	20.307	5830.308
7/24/2013 0:29	20.307	5830.309
7/24/2013 0:30	20.307	5830.318
7/24/2013 0:31	20.308	5830.326
7/24/2013 0:32	20.306	5830.316
7/24/2013 0:33	20.307	5830.324
7/24/2013 0:34	20.307	5830.316
7/24/2013 0:35	20.305	5830.325
7/24/2013 0:36	20.307	5830.325
7/24/2013 0:37	20.305	5830.324
7/24/2013 0:38	20.308	5830.325
7/24/2013 0:39	20.304	5830.326
7/24/2013 0:40	20.303	5830.331
7/24/2013 0:41	20.304	5830.323
7/24/2013 0:42	20.304	5830.323
7/24/2013 0:43	20.306	5830.321
7/24/2013 0:44	20.306	5830.321
7/24/2013 0:45	20.307	5830.317
7/24/2013 0:46	20.309	5830.324
7/24/2013 0:47	20.308	5830.317
7/24/2013 0:48	20.308	5830.329
7/24/2013 0:49	20.307	5830.321
7/24/2013 0:50	20.31	5830.322
7/24/2013 0:51	20.308	5830.326
7/24/2013 0:52	20.306	5830.325
7/24/2013 0:53	20.309	5830.326
7/24/2013 0:54	20.306	5830.329
7/24/2013 0:55	20.307	5830.327
7/24/2013 0:56	20.308	5830.325
7/24/2013 0:57	20.306	5830.321
7/24/2013 0:58	20.305	5830.333
7/24/2013 0:59	20.307	5830.34
7/24/2013 1:00	20.303	5830.333
7/24/2013 1:01	20.304	5830.334
7/24/2013 1:02	20.302	5830.333
7/24/2013 1:03	20.305	5830.323
7/24/2013 1:04	20.304	5830.333
7/24/2013 1:05	20.305	5830.314
7/24/2013 1:06	20.308	5830.316
7/24/2013 1:07	20.309	5830.321
7/24/2013 1:08	20.307	5830.328
7/24/2013 1:09	20.305	5830.329
7/24/2013 1:10	20.306	5830.331
7/24/2013 1:11	20.305	5830.322
7/24/2013 1:12	20.307	5830.318
7/24/2013 1:13	20.309	5830.324
7/24/2013 1:14	20.304	5830.327
7/24/2013 1:15	20.308	5830.324
7/24/2013 1:16	20.305	5830.323
7/24/2013 1:17	20.305	5830.32
7/24/2013 1:18	20.307	5830.321
7/24/2013 1:19	20.309	5830.327
7/24/2013 1:20	20.308	5830.319
7/24/2013 1:21	20.308	5830.319
7/24/2013 1:22	20.308	5830.328
7/24/2013 1:23	20.31	5830.327
7/24/2013 1:24	20.309	5830.33
7/24/2013 1:25	20.31	5830.33
7/24/2013 1:26	20.308	5830.329
7/24/2013 1:27	20.308	5830.327
7/24/2013 1:28	20.306	5830.326
7/24/2013 1:29	20.307	5830.328
7/24/2013 1:30	20.307	5830.321
7/24/2013 1:31	20.309	5830.33
7/24/2013 1:32	20.308	5830.338
7/24/2013 1:33	20.309	5830.319
7/24/2013 1:34	20.308	5830.328
7/24/2013 1:35	20.308	5830.332
7/24/2013 1:36	20.311	5830.333
7/24/2013 1:37	20.309	5830.332
7/24/2013 1:38	20.308	5830.334
7/24/2013 1:39	20.307	5830.325
7/24/2013 1:40	20.306	5830.315
7/24/2013 1:41	20.308	5830.326
7/24/2013 1:42	20.309	5830.327
7/24/2013 1:43	20.309	5830.331
7/24/2013 1:44	20.308	5830.324
7/24/2013 1:45	20.308	5830.323
7/24/2013 1:46	20.311	5830.324
7/24/2013 1:47	20.306	5830.321
7/24/2013 1:48	20.307	5830.323
7/24/2013 1:49	20.308	5830.317
7/24/2013 1:50	20.309	5830.324
7/24/2013 1:51	20.309	5830.324
7/24/2013 1:52	20.311	5830.327
7/24/2013 1:53	20.31	5830.318
7/24/2013 1:54	20.311	5830.318
7/24/2013 1:55	20.31	5830.319
7/24/2013 1:56	20.309	5830.324
7/24/2013 1:57	20.307	5830.319
7/24/2013 1:58	20.307	5830.319
7/24/2013 1:59	20.307	5830.33
7/24/2013 2:00	20.306	5830.33
7/24/2013 2:01	20.306	5830.321
7/24/2013 2:02	20.304	5830.325
7/24/2013 2:03	20.305	5830.311
7/24/2013 2:04	20.303	5830.326
7/24/2013 2:05	20.307	5830.325
7/24/2013 2:06	20.31	5830.313
7/24/2013 2:07	20.304	5830.313
7/24/2013 2:08	20.308	5830.318
7/24/2013 2:09	20.31	5830.324
7/24/2013 2:10	20.308	5830.324
7/24/2013 2:11	20.308	5830.318
7/24/2013 2:12	20.311	5830.325
7/24/2013 2:13	20.306	5830.327
7/24/2013 2:14	20.309	5830.321
7/24/2013 2:15	20.307	5830.327
7/24/2013 2:16	20.307	5830.325
7/24/2013 2:17	20.307	5830.33
7/24/2013 2:18	20.306	5830.333
7/24/2013 2:19	20.307	5830.322
7/24/2013 2:20	20.305	5830.336
7/24/2013 2:21	20.306	5830.333
7/24/2013 2:22	20.305	5830.331
7/24/2013 2:23	20.306	5830.32
7/24/2013 2:24	20.303	5830.327
7/24/2013 2:25	20.303	5830.332
7/24/2013 2:26	20.305	5830.335
7/24/2013 2:27	20.304	5830.325
7/24/2013 2:28	20.302	5830.317
7/24/2013 2:29	20.305	5830.325
7/24/2013 2:30	20.306	5830.334
7/24/2013 2:31	20.307	5830.332
7/24/2013 2:32	20.306	5830.332
7/24/2013 2:33	20.302	5830.329
7/24/2013 2:34	20.305	5830.336
7/24/2013 2:35	20.305	5830.338
7/24/2013 2:36	20.307	5830.324
7/24/2013 2:37	20.305	5830.329
7/24/2013 2:38	20.308	5830.331
7/24/2013 2:39	20.307	5830.337
7/24/2013 2:40	20.306	5830.333
7/24/2013 2:41	20.302	5830.327
7/24/2013 2:42	20.305	5830.337
7/24/2013 2:43	20.309	5830.332
7/24/2013 2:44	20.305	5830.338
7/24/2013 2:45	20.306	5830.334
7/24/2013 2:46	20.303	5830.339
7/24/2013 2:47	20.305	5830.339
7/24/2013 2:48	20.302	5830.337
7/24/2013 2:49	20.302	5830.338
7/24/2013 2:50	20.303	5830.341
7/24/2013 2:51	20.305	5830.325
7/24/2013 2:52	20.305	5830.338
7/24/2013 2:53	20.303	5830.328
7/24/2013 2:54	20.304	5830.325
7/24/2013 2:55	20.304	5830.327
7/24/2013 2:56	20.302	5830.333
7/24/2013 2:57	20.307	5830.329
7/24/2013 2:58	20.303	5830.319
7/24/2013 2:59	20.302	5830.318
7/24/2013 3:00	20.305	5830.315
7/24/2013 3:01	20.305	5830.33
7/24/2013 3:02	20.306	5830.326
7/24/2013 3:03	20.303	5830.318
7/24/2013 3:04	20.303	5830.327
7/24/2013 3:05	20.304	5830.333
7/24/2013 3:06	20.302	5830.333
7/24/2013 3:07	20.306	5830.316
7/24/2013 3:08	20.303	5830.325
7/24/2013 3:09	20.304	5830.329
7/24/2013 3:10	20.304	5830.331
7/24/2013 3:11	20.302	5830.325
7/24/2013 3:12	20.302	5830.322
7/24/2013 3:13	20.303	5830.327
7/24/2013 3:14	20.302	5830.324
7/24/2013 3:15	20.302	5830.339
7/24/2013 3:16	20.302	5830.328
7/24/2013 3:17	20.301	5830.334
7/24/2013 3:18	20.3	5830.327
7/24/2013 3:19	20.303	5830.329
7/24/2013 3:20	20.302	5830.329
7/24/2013 3:21	20.301	5830.331
7/24/2013 3:22	20.301	5830.337
7/24/2013 3:23	20.303	5830.33
7/24/2013 3:24	20.302	5830.332
7/24/2013 3:25	20.302	5830.316
7/24/2013 3:26	20.302	5830.32
7/24/2013 3:27	20.299	5830.322
7/24/2013 3:28	20.304	5830.326
7/24/2013 3:29	20.301	5830.332
7/24/2013 3:30	20.301	5830.33
7/24/2013 3:31	20.3	5830.338
7/24/2013 3:32	20.302	5830.333
7/24/2013 3:33	20.302	5830.327
7/24/2013 3:34	20.3	5830.333
7/24/2013 3:35	20.299	5830.333
7/24/2013 3:36	20.299	5830.335
7/24/2013 3:37	20.298	5830.338
7/24/2013 3:38	20.299	5830.33
7/24/2013 3:39	20.297	5830.325
7/24/2013 3:40	20.298	5830.324
7/24/2013 3:41	20.3	5830.321
7/24/2013 3:42	20.301	5830.323
7/24/2013 3:43	20.299	5830.325
7/24/2013 3:44	20.299	5830.33
7/24/2013 3:45	20.301	5830.327
7/24/2013 3:46	20.297	5830.325
7/24/2013 3:47	20.298	5830.333
7/24/2013 3:48	20.296	5830.328
7/24/2013 3:49	20.296	5830.333
7/24/2013 3:50	20.299	5830.34
7/24/2013 3:51	20.295	5830.328
7/24/2013 3:52	20.298	5830.331
7/24/2013 3:53	20.295	5830.333
7/24/2013 3:54	20.295	5830.332
7/24/2013 3:55	20.294	5830.333
7/24/2013 3:56	20.299	5830.33
7/24/2013 3:57	20.296	5830.327
7/24/2013 3:58	20.296	5830.335
7/24/2013 3:59	20.296	5830.337
7/24/2013 4:00	20.297	5830.33
7/24/2013 4:01	20.296	5830.332
7/24/2013 4:02	20.299	5830.33
7/24/2013 4:03	20.299	5830.341
7/24/2013 4:04	20.296	5830.343
7/24/2013 4:05	20.295	5830.329
7/24/2013 4:06	20.297	5830.33
7/24/2013 4:07	20.295	5830.333
7/24/2013 4:08	20.294	5830.331
7/24/2013 4:09	20.297	5830.324
7/24/2013 4:10	20.296	5830.339
7/24/2013 4:11	20.297	5830.341
7/24/2013 4:12	20.299	5830.337
7/24/2013 4:13	20.297	5830.327
7/24/2013 4:14	20.3	5830.327
7/24/2013 4:15	20.299	5830.321
7/24/2013 4:16	20.298	5830.324
7/24/2013 4:17	20.301	5830.318
7/24/2013 4:18	20.299	5830.322
7/24/2013 4:19	20.295	5830.316
7/24/2013 4:20	20.301	5830.32
7/24/2013 4:21	20.301	5830.314
7/24/2013 4:22	20.301	5830.324
7/24/2013 4:23	20.302	5830.313
7/24/2013 4:24	20.302	5830.317
7/24/2013 4:25	20.304	5830.313
7/24/2013 4:26	20.303	5830.316
7/24/2013 4:27	20.305	5830.312
7/24/2013 4:28	20.302	5830.314
7/24/2013 4:29	20.303	5830.32
7/24/2013 4:30	20.303	5830.315
7/24/2013 4:31	20.304	5830.316
7/24/2013 4:32	20.303	5830.312
7/24/2013 4:33	20.303	5830.316
7/24/2013 4:34	20.304	5830.318
7/24/2013 4:35	20.305	5830.317

7/24/2013 4:36	20.303	5830.318
7/24/2013 4:37	20.305	5830.312
7/24/2013 4:38	20.304	5830.311
7/24/2013 4:39	20.302	5830.317
7/24/2013 4:40	20.303	5830.317
7/24/2013 4:41	20.302	5830.313
7/24/2013 4:42	20.302	5830.309
7/24/2013 4:43	20.303	5830.313
7/24/2013 4:44	20.303	5830.323
7/24/2013 4:45	20.305	5830.305
7/24/2013 4:46	20.305	5830.295
7/24/2013 4:47	20.304	5830.286
7/24/2013 4:48	20.302	5830.294
7/24/2013 4:49	20.305	5830.292
7/24/2013 4:50	20.309	5830.293
7/24/2013 4:51	20.307	5830.302
7/24/2013 4:52	20.308	5830.3
7/24/2013 4:53	20.309	5830.303
7/24/2013 4:54	20.306	5830.292
7/24/2013 4:55	20.309	5830.304
7/24/2013 4:56	20.309	5830.296
7/24/2013 4:57	20.308	5830.299
7/24/2013 4:58	20.308	5830.302
7/24/2013 4:59	20.306	5830.302
7/24/2013 5:00	20.308	5830.296
7/24/2013 5:01	20.311	5830.306
7/24/2013 5:02	20.309	5830.302
7/24/2013 5:03	20.308	5830.29
7/24/2013 5:04	20.311	5830.305
7/24/2013 5:05	20.31	5830.297
7/24/2013 5:06	20.309	5830.299
7/24/2013 5:07	20.307	5830.297
7/24/2013 5:08	20.309	5830.299
7/24/2013 5:09	20.306	5830.293
7/24/2013 5:10	20.308	5830.299
7/24/2013 5:11	20.308	5830.305
7/24/2013 5:12	20.306	5830.308
7/24/2013 5:13	20.307	5830.295
7/24/2013 5:14	20.308	5830.3
7/24/2013 5:15	20.308	5830.305
7/24/2013 5:16	20.304	5830.301
7/24/2013 5:17	20.307	5830.295
7/24/2013 5:18	20.305	5830.301
7/24/2013 5:19	20.306	5830.298
7/24/2013 5:20	20.305	5830.299
7/24/2013 5:21	20.305	5830.295
7/24/2013 5:22	20.307	5830.309
7/24/2013 5:23	20.305	5830.299
7/24/2013 5:24	20.305	5830.3
7/24/2013 5:25	20.305	5830.3
7/24/2013 5:26	20.306	5830.308
7/24/2013 5:27	20.306	5830.301
7/24/2013 5:28	20.308	5830.303
7/24/2013 5:29	20.307	5830.304
7/24/2013 5:30	20.309	5830.304
7/24/2013 5:31	20.307	5830.307
7/24/2013 5:32	20.307	5830.303
7/24/2013 5:33	20.306	5830.301
7/24/2013 5:34	20.303	5830.313
7/24/2013 5:35	20.306	5830.305
7/24/2013 5:36	20.307	5830.303
7/24/2013 5:37	20.302	5830.299
7/24/2013 5:38	20.307	5830.308
7/24/2013 5:39	20.307	5830.302
7/24/2013 5:40	20.304	5830.295
7/24/2013 5:41	20.309	5830.299
7/24/2013 5:42	20.308	5830.305
7/24/2013 5:43	20.309	5830.301
7/24/2013 5:44	20.31	5830.305
7/24/2013 5:45	20.311	5830.303
7/24/2013 5:46	20.31	5830.305
7/24/2013 5:47	20.311	5830.31
7/24/2013 5:48	20.31	5830.308
7/24/2013 5:49	20.31	5830.301
7/24/2013 5:50	20.309	5830.301
7/24/2013 5:51	20.309	5830.299
7/24/2013 5:52	20.309	5830.303
7/24/2013 5:53	20.308	5830.3
7/24/2013 5:54	20.31	5830.302
7/24/2013 5:55	20.308	5830.305
7/24/2013 5:56	20.31	5830.304
7/24/2013 5:57	20.309	5830.306
7/24/2013 5:58	20.309	5830.3
7/24/2013 5:59	20.311	5830.296
7/24/2013 6:00	20.311	5830.312
7/24/2013 6:01	20.307	5830.299
7/24/2013 6:02	20.309	5830.309
7/24/2013 6:03	20.308	5830.298
7/24/2013 6:04	20.307	5830.293
7/24/2013 6:05	20.31	5830.307
7/24/2013 6:06	20.308	5830.311
7/24/2013 6:07	20.311	5830.312
7/24/2013 6:08	20.307	5830.301
7/24/2013 6:09	20.304	5830.3
7/24/2013 6:10	20.305	5830.306
7/24/2013 6:11	20.306	5830.31
7/24/2013 6:12	20.308	5830.306
7/24/2013 6:13	20.304	5830.31
7/24/2013 6:14	20.308	5830.315
7/24/2013 6:15	20.307	5830.312
7/24/2013 6:16	20.303	5830.316
7/24/2013 6:17	20.308	5830.317
7/24/2013 6:18	20.307	5830.305
7/24/2013 6:19	20.306	5830.3
7/24/2013 6:20	20.306	5830.309
7/24/2013 6:21	20.307	5830.319
7/24/2013 6:22	20.305	5830.319
7/24/2013 6:23	20.306	5830.32
7/24/2013 6:24	20.304	5830.314
7/24/2013 6:25	20.305	5830.327
7/24/2013 6:26	20.305	5830.318
7/24/2013 6:27	20.303	5830.317
7/24/2013 6:28	20.304	5830.322
7/24/2013 6:29	20.306	5830.314
7/24/2013 6:30	20.303	5830.318
7/24/2013 6:31	20.305	5830.328
7/24/2013 6:32	20.307	5830.313
7/24/2013 6:33	20.306	5830.328
7/24/2013 6:34	20.305	5830.328
7/24/2013 6:35	20.307	5830.325
7/24/2013 6:36	20.303	5830.317
7/24/2013 6:37	20.302	5830.32
7/24/2013 6:38	20.302	5830.311
7/24/2013 6:39	20.302	5830.296
7/24/2013 6:40	20.308	5830.293
7/24/2013 6:41	20.305	5830.302
7/24/2013 6:42	20.306	5830.299
7/24/2013 6:43	20.309	5830.298
7/24/2013 6:44	20.308	5830.301
7/24/2013 6:45	20.312	5830.305
7/24/2013 6:46	20.307	5830.302
7/24/2013 6:47	20.309	5830.29
7/24/2013 6:48	20.309	5830.293
7/24/2013 6:49	20.309	5830.31
7/24/2013 6:50	20.314	5830.304
7/24/2013 6:51	20.312	5830.295
7/24/2013 6:52	20.313	5830.294
7/24/2013 6:53	20.313	5830.301
7/24/2013 6:54	20.311	5830.296
7/24/2013 6:55	20.313	5830.296
7/24/2013 6:56	20.314	5830.305
7/24/2013 6:57	20.314	5830.292
7/24/2013 6:58	20.311	5830.288
7/24/2013 6:59	20.315	5830.294
7/24/2013 7:00	20.313	5830.292
7/24/2013 7:01	20.313	5830.307
7/24/2013 7:02	20.314	5830.299
7/24/2013 7:03	20.315	5830.303
7/24/2013 7:04	20.314	5830.306
7/24/2013 7:05	20.311	5830.304
7/24/2013 7:06	20.312	5830.298
7/24/2013 7:07	20.311	5830.298
7/24/2013 7:08	20.31	5830.296
7/24/2013 7:09	20.308	5830.306
7/24/2013 7:10	20.308	5830.316
7/24/2013 7:11	20.306	5830.319
7/24/2013 7:12	20.309	5830.316
7/24/2013 7:13	20.308	5830.316
7/24/2013 7:14	20.308	5830.31
7/24/2013 7:15	20.309	5830.311
7/24/2013 7:16	20.306	5830.314
7/24/2013 7:17	20.306	5830.31
7/24/2013 7:18	20.306	5830.299
7/24/2013 7:19	20.309	5830.303
7/24/2013 7:20	20.308	5830.315
7/24/2013 7:21	20.306	5830.307
7/24/2013 7:22	20.307	5830.314
7/24/2013 7:23	20.307	5830.317
7/24/2013 7:24	20.309	5830.31
7/24/2013 7:25	20.307	5830.312
7/24/2013 7:26	20.307	5830.322
7/24/2013 7:27	20.308	5830.328
7/24/2013 7:28	20.308	5830.327
7/24/2013 7:29	20.31	5830.33
7/24/2013 7:30	20.306	5830.318
7/24/2013 7:31	20.304	5830.318
7/24/2013 7:32	20.305	5830.328
7/24/2013 7:33	20.307	5830.319
7/24/2013 7:34	20.306	5830.325
7/24/2013 7:35	20.304	5830.327
7/24/2013 7:36	20.305	5830.317
7/24/2013 7:37	20.305	5830.324
7/24/2013 7:38	20.306	5830.326
7/24/2013 7:39	20.307	5830.329
7/24/2013 7:40	20.304	5830.324
7/24/2013 7:41	20.307	5830.33
7/24/2013 7:42	20.305	5830.331
7/24/2013 7:43	20.303	5830.327
7/24/2013 7:44	20.305	5830.333
7/24/2013 7:45	20.304	5830.336
7/24/2013 7:46	20.306	5830.324
7/24/2013 7:47	20.304	5830.326
7/24/2013 7:48	20.304	5830.327
7/24/2013 7:49	20.306	5830.324
7/24/2013 7:50	20.307	5830.314
7/24/2013 7:51	20.308	5830.32
7/24/2013 7:52	20.306	5830.332
7/24/2013 7:53	20.308	5830.325
7/24/2013 7:54	20.308	5830.336
7/24/2013 7:55	20.308	5830.335
7/24/2013 7:56	20.306	5830.335
7/24/2013 7:57	20.306	5830.336
7/24/2013 7:58	20.304	5830.337
7/24/2013 7:59	20.303	5830.35
7/24/2013 8:00	20.302	5830.343
7/24/2013 8:01	20.302	5830.342
7/24/2013 8:02	20.302	5830.35
7/24/2013 8:03	20.302	5830.352
7/24/2013 8:04	20.3	5830.346
7/24/2013 8:05	20.3	5830.351
7/24/2013 8:06	20.302	5830.348
7/24/2013 8:07	20.301	5830.295
7/24/2013 8:08	20.302	5830.154
7/24/2013 8:09	20.315	5830.125
7/24/2013 8:10	20.327	5830.1
7/24/2013 8:11	20.342	5830.084
7/24/2013 8:12	20.356	5830.064
7/24/2013 8:13	20.365	5830.057
7/24/2013 8:14	20.375	5830.049
7/24/2013 8:15	20.379	5830.036
7/24/2013 8:16	20.387	5830.028
7/24/2013 8:17	20.389	5830.027
7/24/2013 8:18	20.394	5830.028
7/24/2013 8:19	20.394	5830.021
7/24/2013 8:20	20.396	5830.016
7/24/2013 8:21	20.4	5830.018
7/24/2013 8:22	20.398	5830.012
7/24/2013 8:23	20.4	5830.018
7/24/2013 8:24	20.396	5830.006
7/24/2013 8:25	20.394	5830.007
7/24/2013 8:26	20.397	5830.005
7/24/2013 8:27	20.396	5830.003
7/24/2013 8:28	20.396	5830.003
7/24/2013 8:29	20.395	5830.003
7/24/2013 8:30	20.396	5830.009
7/24/2013 8:31	20.392	5830.012
7/24/2013 8:32	20.389	5830.009
7/24/2013 8:33	20.389	5830.011
7/24/2013 8:34	20.39	5830.009
7/24/2013 8:35	20.386	5830.007
7/24/2013 8:36	20.387	5830.002
7/24/2013 8:37	20.386	5830.012
7/24/2013 8:38	20.386	5830.013
7/24/2013 8:39	20.384	5830.013
7/24/2013 8:40	20.383	5830.011
7/24/2013 8:41	20.38	5830.013
7/24/2013 8:42	20.379	5830.014
7/24/2013 8:43	20.376	5830.018
7/24/2013 8:44	20.376	5830.013
7/24/2013 8:45	20.374	5830.022
7/24/2013 8:46	20.374	5830.018
7/24/2013 8:47	20.373	5830.019
7/24/2013 8:48	20.372	5830.024
7/24/2013 8:49	20.372	5830.023
7/24/2013 8:50	20.373	5830.03
7/24/2013 8:51	20.375	5830.016
7/24/2013 8:52	20.374	5830.024
7/24/2013 8:53	20.372	5830.019
7/24/2013 8:54	20.374	5830.026
7/24/2013 8:55	20.373	5830.025
7/24/2013 8:56	20.374	5830.026
7/24/2013 8:57	20.372	5830.03
7/24/2013 8:58	20.372	5830.025
7/24/2013 8:59	20.374	5830.027
7/24/2013 9:00	20.372	5830.033
7/24/2013 9:01	20.374	5830.029
7/24/2013 9:02	20.373	5830.03
7/24/2013 9:03	20.371	5830.03
7/24/2013 9:04	20.37	5830.035
7/24/2013 9:05	20.371	5830.029
7/24/2013 9:06	20.372	5830.04
7/24/2013 9:07	20.369	5830.039
7/24/2013 9:08	20.366	5830.039
7/24/2013 9:09	20.367	5830.046
7/24/2013 9:10	20.368	5830.043
7/24/2013 9:11	20.366	5830.048
7/24/2013 9:12	20.363	5830.046
7/24/2013 9:13	20.359	5830.047
7/24/2013 9:14	20.363	5830.04
7/24/2013 9:15	20.363	5830.04
7/24/2013 9:16	20.362	5830.043
7/24/2013 9:17	20.364	5830.041
7/24/2013 9:18	20.362	5830.048
7/24/2013 9:19	20.362	5830.05
7/24/2013 9:20	20.363	5830.047
7/24/2013 9:21	20.365	5830.05
7/24/2013 9:22	20.365	5830.045
7/24/2013 9:23	20.366	5830.049
7/24/2013 9:24	20.364	5830.046
7/24/2013 9:25	20.365	5830.042
7/24/2013 9:26	20.364	5830.042
7/24/2013 9:27	20.363	5830.051
7/24/2013 9:28	20.368	5830.046
7/24/2013 9:29	20.366	5830.046
7/24/2013 9:30	20.368	5830.041
7/24/2013 9:31	20.367	5830.043
7/24/2013 9:32	20.365	5830.047
7/24/2013 9:33	20.366	5830.055
7/24/2013 9:34	20.365	5830.052
7/24/2013 9:35	20.367	5830.055
7/24/2013 9:36	20.365	5830.052
7/24/2013 9:37	20.364	5830.057
7/24/2013 9:38	20.362	5830.054
7/24/2013 9:39	20.363	5830.055
7/24/2013 9:40	20.363	5830.061
7/24/2013 9:41	20.365	5830.054
7/24/2013 9:42	20.364	5830.054
7/24/2013 9:43	20.362	5830.052
7/24/2013 9:44	20.362	5830.053
7/24/2013 9:45	20.362	5830.048
7/24/2013 9:46	20.365	5830.051
7/24/2013 9:47	20.365	5830.052
7/24/2013 9:48	20.368	5830.054
7/24/2013 9:49	20.365	5830.049
7/24/2013 9:50	20.37	5830.049
7/24/2013 9:51	20.369	5830.048
7/24/2013 9:52	20.37	5830.04
7/24/2013 9:53	20.366	5830.043
7/24/2013 9:54	20.368	5830.042
7/24/2013 9:55	20.367	5830.052
7/24/2013 9:56	20.366	5830.05
7/24/2013 9:57	20.367	5830.047
7/24/2013 9:58	20.364	5830.048
7/24/2013 9:59	20.367	5830.042
7/24/2013 10:00	20.371	5830.063
7/24/2013 10:01	20.391	5830.06
7/24/2013 10:02	20.411	5830.057
7/24/2013 10:03	20.419	5830.055
7/24/2013 10:04	20.427	5830.068
7/24/2013 10:05	20.43	5830.051
7/24/2013 10:06	20.412	5830.055
7/24/2013 10:07	20.397	5830.054
7/24/2013 10:08	20.384	5830.051
7/24/2013 10:09	20.38	5830.05
7/24/2013 10:10	20.375	5830.048
7/24/2013 10:11	20.37	5830.052
7/24/2013 10:12	20.372	5830.052
7/24/2013 10:13	20.367	5830.056
7/24/2013 10:14	20.368	5830.055
7/24/2013 10:15	20.369	5830.057
7/24/2013 10:16	20.367	5830.062
7/24/2013 10:17	20.365	5830.056
7/24/2013 10:18	20.364	5830.059
7/24/2013 10:19	20.365	5830.064
7/24/2013 10:20	20.361	5830.061
7/24/2013 10:21	20.362	5830.059
7/24/2013 10:22	20.361	5830.067
7/24/2013 10:23	20.359	5830.063
7/24/2013 10:24	20.364	5830.065
7/24/2013 10:25	20.363	5830.063
7/24/2013 10:26	20.362	5830.063
7/24/2013 10:27	20.36	5830.059
7/24/2013 10:28	20.362	5830.059
7/24/2013 10:29	20.362	5830.064
7/24/2013 10:30	20.361	5830.06
7/24/2013 10:31	20.363	5830.063
7/24/2013 10:32	20.361	5830.063
7/24/2013 10:33	20.363	5830.064
7/24/2013 10:34	20.361	5830.059
7/24/2013 10:35	20.363	5830.064
7/24/2013 10:36	20.365	5830.065
7/24/2013 10:37	20.362	5830.064
7/24/2013 10:38	20.362	5830.057
7/24/2013 10:39	20.363	5830.057
7/24/2013 10:40	20.367	5830.061
7/24/2013 10:41	20.362	5830.064
7/24/2013 10:42	20.365	5830.067
7/24/2013 10:43	20.365	5830.066
7/24/2013 10:44	20.361	5830.069
7/24/2013 10:45	20.36	5830.074
7/24/2013 10:46	20.362	5830.075
7/24/2013 10:47	20.362	5830.078
7/24/2013 10:48	20.36	5830.078
7/24/2013 10:49	20.359	5830.081
7/24/2013 10:50	20.357	5830.082
7/24/2013 10:51	20.355	5830.086
7/24/2013 10:52	20.357	5830.085
7/24/2013 10:53	20.355	5830.085
7/24/2013 10:54	20.354	5830.086
7/24/2013 10:55	20.358	5830.086
7/24/2013 10:56	20.354	5830.086
7/24/2013 10:57	20.352	5830.094
7/24/2013 10:58	20.35	5830.093
7/24/2013 10:59	20.353	5830.096
7/24/2013 11:00	20.352	5830.094

7/24/2013 11:01	20.35	5830.099
7/24/2013 11:02	20.35	5830.098
7/24/2013 11:03	20.347	5830.098
7/24/2013 11:04	20.349	5830.104
7/24/2013 11:05	20.348	5830.1
7/24/2013 11:06	20.35	5830.095
7/24/2013 11:07	20.35	5830.097
7/24/2013 11:08	20.349	5830.095
7/24/2013 11:09	20.352	5830.097
7/24/2013 11:10	20.348	5830.097
7/24/2013 11:11	20.348	5830.102
7/24/2013 11:12	20.348	5830.099
7/24/2013 11:13	20.35	5830.094
7/24/2013 11:14	20.349	5830.103
7/24/2013 11:15	20.348	5830.107
7/24/2013 11:16	20.349	5830.107
7/24/2013 11:17	20.35	5830.102
7/24/2013 11:18	20.35	5830.1
7/24/2013 11:19	20.348	5830.108
7/24/2013 11:20	20.349	5830.11
7/24/2013 11:21	20.346	5830.106
7/24/2013 11:22	20.35	5830.112
7/24/2013 11:23	20.344	5830.106
7/24/2013 11:24	20.347	5830.104
7/24/2013 11:25	20.346	5830.108
7/24/2013 11:26	20.346	5830.11
7/24/2013 11:27	20.346	5830.112
7/24/2013 11:28	20.347	5830.115
7/24/2013 11:29	20.344	5830.114
7/24/2013 11:30	20.346	5830.121
7/24/2013 11:31	20.348	5830.119
7/24/2013 11:32	20.342	5830.112
7/24/2013 11:33	20.345	5830.113
7/24/2013 11:34	20.347	5830.112
7/24/2013 11:35	20.349	5830.108
7/24/2013 11:36	20.351	5830.107
7/24/2013 11:37	20.35	5830.116
7/24/2013 11:38	20.354	5830.11
7/24/2013 11:39	20.348	5830.114
7/24/2013 11:40	20.35	5830.114
7/24/2013 11:41	20.351	5830.112
7/24/2013 11:42	20.35	5830.117
7/24/2013 11:43	20.348	5830.122
7/24/2013 11:44	20.35	5830.116
7/24/2013 11:45	20.35	5830.125
7/24/2013 11:46	20.346	5830.128
7/24/2013 11:47	20.346	5830.125
7/24/2013 11:48	20.344	5830.123
7/24/2013 11:49	20.345	5830.123
7/24/2013 11:50	20.346	5830.116
7/24/2013 11:51	20.345	5830.123
7/24/2013 11:52	20.349	5830.12
7/24/2013 11:53	20.342	5830.11
7/24/2013 11:54	20.343	5830.121
7/24/2013 11:55	20.344	5830.125
7/24/2013 11:56	20.345	5830.116
7/24/2013 11:57	20.344	5830.114
7/24/2013 11:58	20.345	5830.113
7/24/2013 11:59	20.345	5830.106
7/24/2013 12:00	20.344	5830.116
7/24/2013 12:01	20.344	5830.109
7/24/2013 12:02	20.346	5830.113
7/24/2013 12:03	20.344	5830.109
7/24/2013 12:04	20.345	5830.111
7/24/2013 12:05	20.35	5830.106
7/24/2013 12:06	20.349	5830.117
7/24/2013 12:07	20.347	5830.113
7/24/2013 12:08	20.346	5830.118
7/24/2013 12:09	20.342	5830.125
7/24/2013 12:10	20.346	5830.121
7/24/2013 12:11	20.347	5830.123
7/24/2013 12:12	20.345	5830.118
7/24/2013 12:13	20.341	5830.119
7/24/2013 12:14	20.346	5830.121
7/24/2013 12:15	20.341	5830.123
7/24/2013 12:16	20.341	5830.123
7/24/2013 12:17	20.341	5830.125
7/24/2013 12:18	20.34	5830.118
7/24/2013 12:19	20.341	5830.114
7/24/2013 12:20	20.34	5830.098
7/24/2013 12:21	20.343	5830.085
7/24/2013 12:22	20.348	5830.087
7/24/2013 12:23	20.347	5830.085
7/24/2013 12:24	20.349	5830.083
7/24/2013 12:25	20.35	5830.082
7/24/2013 12:26	20.354	5830.086
7/24/2013 12:27	20.354	5830.077
7/24/2013 12:28	20.356	5830.08
7/24/2013 12:29	20.355	5830.074
7/24/2013 12:30	20.358	5830.071
7/24/2013 12:31	20.358	5830.067
7/24/2013 12:32	20.362	5830.07
7/24/2013 12:33	20.361	5830.072
7/24/2013 12:34	20.363	5830.079
7/24/2013 12:35	20.361	5830.066
7/24/2013 12:36	20.364	5830.067
7/24/2013 12:37	20.363	5830.067
7/24/2013 12:38	20.36	5830.063
7/24/2013 12:39	20.363	5830.068
7/24/2013 12:40	20.363	5830.065
7/24/2013 12:41	20.363	5830.065
7/24/2013 12:42	20.363	5830.068
7/24/2013 12:43	20.36	5830.067
7/24/2013 12:44	20.362	5830.071
7/24/2013 12:45	20.36	5830.069
7/24/2013 12:46	20.362	5830.067
7/24/2013 12:47	20.358	5830.073
7/24/2013 12:48	20.36	5830.067
7/24/2013 12:49	20.361	5830.07
7/24/2013 12:50	20.36	5830.073
7/24/2013 12:51	20.358	5830.07
7/24/2013 12:52	20.361	5830.071
7/24/2013 12:53	20.359	5830.071
7/24/2013 12:54	20.361	5830.069
7/24/2013 12:55	20.358	5830.071
7/24/2013 12:56	20.358	5830.07
7/24/2013 12:57	20.359	5830.073
7/24/2013 12:58	20.361	5830.067
7/24/2013 12:59	20.36	5830.074
7/24/2013 13:00	20.36	5830.073
7/24/2013 13:01	20.361	5830.071
7/24/2013 13:02	20.36	5830.076
7/24/2013 13:03	20.359	5830.079
7/24/2013 13:04	20.358	5830.081
7/24/2013 13:05	20.357	5830.079
7/24/2013 13:06	20.356	5830.087
7/24/2013 13:07	20.354	5830.083
7/24/2013 13:08	20.351	5830.084
7/24/2013 13:09	20.353	5830.089
7/24/2013 13:10	20.349	5830.09
7/24/2013 13:11	20.35	5830.086
7/24/2013 13:12	20.353	5830.087
7/24/2013 13:13	20.352	5830.084
7/24/2013 13:14	20.351	5830.085
7/24/2013 13:15	20.351	5830.078
7/24/2013 13:16	20.349	5830.077
7/24/2013 13:17	20.354	5830.071
7/24/2013 13:18	20.353	5830.075
7/24/2013 13:19	20.351	5830.074
7/24/2013 13:20	20.353	5830.076
7/24/2013 13:21	20.352	5830.079
7/24/2013 13:22	20.351	5830.077
7/24/2013 13:23	20.353	5830.078
7/24/2013 13:24	20.352	5830.077
7/24/2013 13:25	20.352	5830.077
7/24/2013 13:26	20.351	5830.077
7/24/2013 13:27	20.352	5830.08
7/24/2013 13:28	20.35	5830.08
7/24/2013 13:29	20.353	5830.082
7/24/2013 13:30	20.35	5830.089
7/24/2013 13:31	20.348	5830.092
7/24/2013 13:32	20.349	5830.093
7/24/2013 13:33	20.348	5830.088
7/24/2013 13:34	20.348	5830.082
7/24/2013 13:35	20.344	5830.088
7/24/2013 13:36	20.345	5830.091
7/24/2013 13:37	20.344	5830.091
7/24/2013 13:38	20.343	5830.094
7/24/2013 13:39	20.341	5830.077
7/24/2013 13:40	20.341	5830.08
7/24/2013 13:41	20.342	5830.079
7/24/2013 13:42	20.346	5830.073
7/24/2013 13:43	20.344	5830.077
7/24/2013 13:44	20.346	5830.08
7/24/2013 13:45	20.343	5830.077
7/24/2013 13:46	20.345	5830.076
7/24/2013 13:47	20.347	5830.073
7/24/2013 13:48	20.346	5830.073
7/24/2013 13:49	20.346	5830.078
7/24/2013 13:50	20.347	5830.071
7/24/2013 13:51	20.346	5830.079
7/24/2013 13:52	20.347	5830.056
7/24/2013 13:53	20.348	5830.046
7/24/2013 13:54	20.35	5830.043
7/24/2013 13:55	20.357	5830.035
7/24/2013 13:56	20.356	5830.037
7/24/2013 13:57	20.356	5830.032
7/24/2013 13:58	20.359	5830.031
7/24/2013 13:59	20.362	5830.03
7/24/2013 14:00	20.361	5830.031
7/24/2013 14:01	20.363	5830.027
7/24/2013 14:02	20.364	5830.013
7/24/2013 14:03	20.362	5830.009
7/24/2013 14:04	20.368	5830.004
7/24/2013 14:05	20.368	5830.004
7/24/2013 14:06	20.372	5829.997
7/24/2013 14:07	20.374	5830.004
7/24/2013 14:08	20.374	5829.998
7/24/2013 14:09	20.377	5830.001
7/24/2013 14:10	20.379	5830
7/24/2013 14:11	20.378	5829.997
7/24/2013 14:12	20.378	5829.998
7/24/2013 14:13	20.378	5830
7/24/2013 14:14	20.375	5829.998
7/24/2013 14:15	20.374	5829.991
7/24/2013 14:16	20.374	5829.989
7/24/2013 14:17	20.372	5829.985
7/24/2013 14:18	20.374	5829.98
7/24/2013 14:19	20.38	5829.988
7/24/2013 14:20	20.378	5829.987
7/24/2013 14:21	20.378	5829.993
7/24/2013 14:22	20.375	5829.982
7/24/2013 14:23	20.377	5829.977
7/24/2013 14:24	20.374	5829.983
7/24/2013 14:25	20.377	5829.98
7/24/2013 14:26	20.376	5829.982
7/24/2013 14:27	20.377	5829.979
7/24/2013 14:28	20.378	5829.984
7/24/2013 14:29	20.376	5829.989
7/24/2013 14:30	20.374	5829.982
7/24/2013 14:31	20.375	5829.985
7/24/2013 14:32	20.374	5829.991
7/24/2013 14:33	20.371	5829.994
7/24/2013 14:34	20.372	5829.987
7/24/2013 14:35	20.368	5829.985
7/24/2013 14:36	20.372	5829.989
7/24/2013 14:37	20.371	5829.989
7/24/2013 14:38	20.369	5829.988
7/24/2013 14:39	20.368	5829.989
7/24/2013 14:40	20.373	5829.987
7/24/2013 14:41	20.369	5829.981
7/24/2013 14:42	20.368	5829.987
7/24/2013 14:43	20.366	5829.982
7/24/2013 14:44	20.368	5829.98
7/24/2013 14:45	20.37	5829.986
7/24/2013 14:46	20.37	5829.985
7/24/2013 14:47	20.371	5829.979
7/24/2013 14:48	20.368	5829.989
7/24/2013 14:49	20.366	5829.991
7/24/2013 14:50	20.367	5829.985
7/24/2013 14:51	20.367	5829.989
7/24/2013 14:52	20.363	5829.989
7/24/2013 14:53	20.364	5829.989
7/24/2013 14:54	20.364	5829.993
7/24/2013 14:55	20.364	5830.001
7/24/2013 14:56	20.362	5829.988
7/24/2013 14:57	20.36	5829.987
7/24/2013 14:58	20.362	5829.991
7/24/2013 14:59	20.363	5829.984
7/24/2013 15:00	20.362	5829.984
7/24/2013 15:01	20.364	5829.985
7/24/2013 15:02	20.364	5829.991
7/24/2013 15:03	20.367	5829.983
7/24/2013 15:04	20.366	5829.988
7/24/2013 15:05	20.368	5829.982
7/24/2013 15:06	20.368	5829.997
7/24/2013 15:07	20.366	5829.985
7/24/2013 15:08	20.365	5829.99
7/24/2013 15:09	20.363	5829.99
7/24/2013 15:10	20.364	5829.991
7/24/2013 15:11	20.361	5829.984
7/24/2013 15:12	20.363	5829.989
7/24/2013 15:13	20.36	5829.981
7/24/2013 15:14	20.362	5829.991
7/24/2013 15:15	20.364	5829.995
7/24/2013 15:16	20.363	5829.987
7/24/2013 15:17	20.364	5829.991
7/24/2013 15:18	20.363	5829.989
7/24/2013 15:19	20.365	5829.987
7/24/2013 15:20	20.365	5829.982
7/24/2013 15:21	20.363	5829.988
7/24/2013 15:22	20.365	5829.99
7/24/2013 15:23	20.365	5829.992
7/24/2013 15:24	20.362	5829.99
7/24/2013 15:25	20.362	5829.985
7/24/2013 15:26	20.365	5829.994
7/24/2013 15:27	20.363	5829.982
7/24/2013 15:28	20.364	5829.986
7/24/2013 15:29	20.362	5829.988
7/24/2013 15:30	20.364	5829.987
7/24/2013 15:31	20.363	5829.987
7/24/2013 15:32	20.364	5829.984
7/24/2013 15:33	20.365	5829.992
7/24/2013 15:34	20.364	5829.986
7/24/2013 15:35	20.363	5829.993
7/24/2013 15:36	20.364	5829.994
7/24/2013 15:37	20.365	5829.992
7/24/2013 15:38	20.366	5829.99
7/24/2013 15:39	20.365	5829.994
7/24/2013 15:40	20.364	5829.99
7/24/2013 15:41	20.363	5829.992
7/24/2013 15:42	20.361	5829.993
7/24/2013 15:43	20.364	5829.995
7/24/2013 15:44	20.362	5829.99
7/24/2013 15:45	20.362	5829.999
7/24/2013 15:46	20.361	5829.998
7/24/2013 15:47	20.361	5829.994
7/24/2013 15:48	20.36	5829.995
7/24/2013 15:49	20.361	5829.998
7/24/2013 15:50	20.361	5829.988
7/24/2013 15:51	20.359	5829.991
7/24/2013 15:52	20.356	5830.953
7/24/2013 15:53	20.331	5830.065
7/24/2013 15:54	20.313	5829.89
7/24/2013 15:55	20.32	5829.811
7/24/2013 15:56	20.351	5829.767
7/24/2013 15:57	20.394	5829.736
7/24/2013 15:58	20.427	5829.718
7/24/2013 15:59	20.448	5829.695
7/24/2013 16:00	20.46	5829.685
7/24/2013 16:01	20.472	5829.672
7/24/2013 16:02	20.475	5829.661
7/24/2013 16:03	20.476	5829.65
7/24/2013 16:04	20.475	5829.641
7/24/2013 16:05	20.472	5829.633
7/24/2013 16:06	20.471	5829.624
7/24/2013 16:07	20.466	5829.63
7/24/2013 16:08	20.462	5829.621
7/24/2013 16:09	20.46	5829.622
7/24/2013 16:10	20.457	5829.619
7/24/2013 16:11	20.453	5829.614
7/24/2013 16:12	20.45	5829.614
7/24/2013 16:13	20.447	5829.612
7/24/2013 16:14	20.446	5829.611
7/24/2013 16:15	20.443	5829.613
7/24/2013 16:16	20.44	5829.6
7/24/2013 16:17	20.436	5829.611
7/24/2013 16:18	20.437	5829.611
7/24/2013 16:19	20.432	5829.615
7/24/2013 16:20	20.432	5829.614
7/24/2013 16:21	20.433	5829.611
7/24/2013 16:22	20.427	5829.61
7/24/2013 16:23	20.427	5829.61
7/24/2013 16:24	20.424	5829.602
7/24/2013 16:25	20.421	5829.606
7/24/2013 16:26	20.422	5829.606
7/24/2013 16:27	20.417	5829.604
7/24/2013 16:28	20.415	5829.597
7/24/2013 16:29	20.414	5829.605
7/24/2013 16:30	20.41	5829.606
7/24/2013 16:31	20.413	5829.605
7/24/2013 16:32	20.41	5829.605
7/24/2013 16:33	20.408	5829.598
7/24/2013 16:34	20.41	5829.597
7/24/2013 16:35	20.408	5829.603
7/24/2013 16:36	20.407	5829.604
7/24/2013 16:37	20.405	5829.604
7/24/2013 16:38	20.407	5829.604
7/24/2013 16:39	20.405	5829.603
7/24/2013 16:40	20.406	5829.605
7/24/2013 16:41	20.404	5829.604
7/24/2013 16:42	20.405	5829.604
7/24/2013 16:43	20.409	5829.605
7/24/2013 16:44	20.404	5829.605
7/24/2013 16:45	20.404	5829.603
7/24/2013 16:46	20.405	5829.6
7/24/2013 16:47	20.407	5829.601
7/24/2013 16:48	20.407	5829.602
7/24/2013 16:49	20.405	5829.599
7/24/2013 16:50	20.408	5829.6
7/24/2013 16:51	20.41	5829.599
7/24/2013 16:52	20.411	5829.598
7/24/2013 16:53	20.411	5829.598
7/24/2013 16:54	20.412	5829.598
7/24/2013 16:55	20.411	5829.596
7/24/2013 16:56	20.413	5829.601
7/24/2013 16:57	20.414	5829.6
7/24/2013 16:58	20.417	5829.6
7/24/2013 16:59	20.415	5829.599
7/24/2013 17:00	20.416	5829.6
7/24/2013 17:01	20.418	5829.598
7/24/2013 17:02	20.419	5829.6
7/24/2013 17:03	20.42	5829.597
7/24/2013 17:04	20.421	5829.601
7/24/2013 17:05	20.418	5829.602
7/24/2013 17:06	20.421	5829.6
7/24/2013 17:07	20.422	5829.604
7/24/2013 17:08	20.422	5829.598
7/24/2013 17:09	20.423	5829.608
7/24/2013 17:10	20.427	5829.605
7/24/2013 17:11	20.427	5829.606
7/24/2013 17:12	20.427	5829.599
7/24/2013 17:13	20.428	5829.604
7/24/2013 17:14	20.43	5829.607
7/24/2013 17:15	20.43	5829.602
7/24/2013 17:16	20.433	5829.607
7/24/2013 17:17	20.432	5829.606
7/24/2013 17:18	20.435	5829.609
7/24/2013 17:19	20.434	5829.609
7/24/2013 17:20	20.435	5829.61
7/24/2013 17:21	20.435	5829.609
7/24/2013 17:22	20.435	5829.607
7/24/2013 17:23	20.438	5829.608
7/24/2013 17:24	20.437	5829.605
7/24/2013 17:25	20.439	5829.605

7/24/2013 17:26	20.443	5829.609
7/24/2013 17:27	20.439	5829.612
7/24/2013 17:28	20.44	5829.609
7/24/2013 17:29	20.441	5829.606
7/24/2013 17:30	20.443	5829.608
7/24/2013 17:31	20.441	5829.605
7/24/2013 17:32	20.443	5829.61
7/24/2013 17:33	20.442	5829.605
7/24/2013 17:34	20.444	5829.611
7/24/2013 17:35	20.445	5829.605
7/24/2013 17:36	20.446	5829.609
7/24/2013 17:37	20.446	5829.607
7/24/2013 17:38	20.447	5829.607
7/24/2013 17:39	20.449	5829.604
7/24/2013 17:40	20.447	5829.606
7/24/2013 17:41	20.447	5829.609
7/24/2013 17:42	20.449	5829.609
7/24/2013 17:43	20.447	5829.61
7/24/2013 17:44	20.45	5829.609
7/24/2013 17:45	20.449	5829.607
7/24/2013 17:46	20.45	5829.604
7/24/2013 17:47	20.45	5829.606
7/24/2013 17:48	20.449	5829.607
7/24/2013 17:49	20.451	5829.608
7/24/2013 17:50	20.449	5829.605
7/24/2013 17:51	20.45	5829.606
7/24/2013 17:52	20.449	5829.604
7/24/2013 17:53	20.45	5829.606
7/24/2013 17:54	20.451	5829.604
7/24/2013 17:55	20.451	5829.605
7/24/2013 17:56	20.453	5829.607
7/24/2013 17:57	20.448	5829.603
7/24/2013 17:58	20.454	5829.602
7/24/2013 17:59	20.456	5829.606
7/24/2013 18:00	20.451	5829.607
7/24/2013 18:01	20.455	5829.613
7/24/2013 18:02	20.452	5829.603
7/24/2013 18:03	20.452	5829.604
7/24/2013 18:04	20.454	5829.611
7/24/2013 18:05	20.454	5829.605
7/24/2013 18:06	20.453	5829.607
7/24/2013 18:07	20.455	5829.615
7/24/2013 18:08	20.453	5829.61
7/24/2013 18:09	20.454	5829.611
7/24/2013 18:10	20.454	5829.611
7/24/2013 18:11	20.458	5829.599
7/24/2013 18:12	20.452	5829.611
7/24/2013 18:13	20.456	5829.609
7/24/2013 18:14	20.456	5829.609
7/24/2013 18:15	20.453	5829.614
7/24/2013 18:16	20.455	5829.607
7/24/2013 18:17	20.452	5829.605
7/24/2013 18:18	20.455	5829.609
7/24/2013 18:19	20.452	5829.607
7/24/2013 18:20	20.453	5829.608
7/24/2013 18:21	20.451	5829.606
7/24/2013 18:22	20.456	5829.606
7/24/2013 18:23	20.454	5829.61
7/24/2013 18:24	20.455	5829.611
7/24/2013 18:25	20.452	5829.607
7/24/2013 18:26	20.453	5829.609
7/24/2013 18:27	20.454	5829.606
7/24/2013 18:28	20.452	5829.607
7/24/2013 18:29	20.45	5829.615
7/24/2013 18:30	20.452	5829.615
7/24/2013 18:31	20.454	5829.613
7/24/2013 18:32	20.453	5829.615
7/24/2013 18:33	20.453	5829.613
7/24/2013 18:34	20.454	5829.615
7/24/2013 18:35	20.455	5829.616
7/24/2013 18:36	20.454	5829.613
7/24/2013 18:37	20.454	5829.616
7/24/2013 18:38	20.452	5829.612
7/24/2013 18:39	20.457	5829.613
7/24/2013 18:40	20.455	5829.614
7/24/2013 18:41	20.456	5829.615
7/24/2013 18:42	20.453	5829.614
7/24/2013 18:43	20.456	5829.611
7/24/2013 18:44	20.455	5829.614
7/24/2013 18:45	20.454	5829.612
7/24/2013 18:46	20.457	5829.612
7/24/2013 18:47	20.453	5829.611
7/24/2013 18:48	20.458	5829.61
7/24/2013 18:49	20.455	5829.61
7/24/2013 18:50	20.455	5829.611
7/24/2013 18:51	20.454	5829.611
7/24/2013 18:52	20.455	5829.613
7/24/2013 18:53	20.457	5829.613
7/24/2013 18:54	20.457	5829.611
7/24/2013 18:55	20.455	5829.609
7/24/2013 18:56	20.455	5829.613
7/24/2013 18:57	20.459	5829.615
7/24/2013 18:58	20.458	5829.608
7/24/2013 18:59	20.457	5829.61
7/24/2013 19:00	20.457	5829.608
7/24/2013 19:01	20.458	5829.61
7/24/2013 19:02	20.459	5829.61
7/24/2013 19:03	20.457	5829.61
7/24/2013 19:04	20.456	5829.611
7/24/2013 19:05	20.458	5829.61
7/24/2013 19:06	20.459	5829.609
7/24/2013 19:07	20.459	5829.61
7/24/2013 19:08	20.461	5829.608
7/24/2013 19:09	20.458	5829.609
7/24/2013 19:10	20.458	5829.612
7/24/2013 19:11	20.46	5829.611
7/24/2013 19:12	20.46	5829.609
7/24/2013 19:13	20.463	5829.61
7/24/2013 19:14	20.464	5829.602
7/24/2013 19:15	20.463	5829.608
7/24/2013 19:16	20.465	5829.61
7/24/2013 19:17	20.464	5829.61
7/24/2013 19:18	20.466	5829.608
7/24/2013 19:19	20.467	5829.609
7/24/2013 19:20	20.467	5829.609
7/24/2013 19:21	20.467	5829.61
7/24/2013 19:22	20.466	5829.605
7/24/2013 19:23	20.469	5829.611
7/24/2013 19:24	20.47	5829.605
7/24/2013 19:25	20.467	5829.607
7/24/2013 19:26	20.468	5829.609
7/24/2013 19:27	20.467	5829.603
7/24/2013 19:28	20.467	5829.61
7/24/2013 19:29	20.468	5829.603
7/24/2013 19:30	20.47	5829.609
7/24/2013 19:31	20.469	5829.607
7/24/2013 19:32	20.469	5829.604
7/24/2013 19:33	20.469	5829.605
7/24/2013 19:34	20.469	5829.604
7/24/2013 19:35	20.469	5829.613
7/24/2013 19:36	20.469	5829.607
7/24/2013 19:37	20.468	5829.604
7/24/2013 19:38	20.47	5829.608
7/24/2013 19:39	20.47	5829.61
7/24/2013 19:40	20.47	5829.612
7/24/2013 19:41	20.472	5829.613
7/24/2013 19:42	20.47	5829.609
7/24/2013 19:43	20.47	5829.611
7/24/2013 19:44	20.47	5829.611
7/24/2013 19:45	20.47	5829.609
7/24/2013 19:46	20.471	5829.609
7/24/2013 19:47	20.472	5829.604
7/24/2013 19:48	20.47	5829.608
7/24/2013 19:49	20.471	5829.607
7/24/2013 19:50	20.47	5829.6
7/24/2013 19:51	20.472	5829.609
7/24/2013 19:52	20.473	5829.603
7/24/2013 19:53	20.471	5829.606
7/24/2013 19:54	20.473	5829.609
7/24/2013 19:55	20.47	5829.605
7/24/2013 19:56	20.471	5829.607
7/24/2013 19:57	20.471	5829.606
7/24/2013 19:58	20.47	5829.607
7/24/2013 19:59	20.47	5829.607
7/24/2013 20:00	20.47	5829.609
7/24/2013 20:01	20.47	5829.608
7/24/2013 20:02	20.469	5829.609
7/24/2013 20:03	20.469	5829.605
7/24/2013 20:04	20.47	5829.609
7/24/2013 20:05	20.468	5829.606
7/24/2013 20:06	20.47	5829.607
7/24/2013 20:07	20.469	5829.604
7/24/2013 20:08	20.468	5829.605
7/24/2013 20:09	20.469	5829.604
7/24/2013 20:10	20.467	5829.604
7/24/2013 20:11	20.472	5829.596
7/24/2013 20:12	20.469	5829.606
7/24/2013 20:13	20.468	5829.605
7/24/2013 20:14	20.47	5829.606
7/24/2013 20:15	20.467	5829.607
7/24/2013 20:16	20.468	5829.605
7/24/2013 20:17	20.469	5829.608
7/24/2013 20:18	20.469	5829.607
7/24/2013 20:19	20.466	5829.606
7/24/2013 20:20	20.467	5829.6
7/24/2013 20:21	20.468	5829.6
7/24/2013 20:22	20.467	5829.6
7/24/2013 20:23	20.462	5829.603
7/24/2013 20:24	20.468	5829.608
7/24/2013 20:25	20.467	5829.606
7/24/2013 20:26	20.466	5829.605
7/24/2013 20:27	20.469	5829.605
7/24/2013 20:28	20.466	5829.609
7/24/2013 20:29	20.467	5829.606
7/24/2013 20:30	20.465	5829.605
7/24/2013 20:31	20.469	5829.605
7/24/2013 20:32	20.465	5829.607
7/24/2013 20:33	20.467	5829.603
7/24/2013 20:34	20.466	5829.608
7/24/2013 20:35	20.465	5829.605
7/24/2013 20:36	20.468	5829.604
7/24/2013 20:37	20.469	5829.606
7/24/2013 20:38	20.466	5829.606
7/24/2013 20:39	20.468	5829.603
7/24/2013 20:40	20.466	5829.603
7/24/2013 20:41	20.468	5829.606
7/24/2013 20:42	20.469	5829.604
7/24/2013 20:43	20.467	5829.604
7/24/2013 20:44	20.468	5829.604
7/24/2013 20:45	20.467	5829.605
7/24/2013 20:46	20.465	5829.605
7/24/2013 20:47	20.465	5829.604
7/24/2013 20:48	20.469	5829.604
7/24/2013 20:49	20.462	5829.604
7/24/2013 20:50	20.466	5829.601
7/24/2013 20:51	20.467	5829.603
7/24/2013 20:52	20.467	5829.604
7/24/2013 20:53	20.465	5829.599
7/24/2013 20:54	20.464	5829.602
7/24/2013 20:55	20.464	5829.604
7/24/2013 20:56	20.469	5829.6
7/24/2013 20:57	20.465	5829.6
7/24/2013 20:58	20.464	5829.601
7/24/2013 20:59	20.466	5829.6
7/24/2013 21:00	20.462	5829.599
7/24/2013 21:01	20.465	5829.602
7/24/2013 21:02	20.464	5829.598
7/24/2013 21:03	20.462	5829.604
7/24/2013 21:04	20.463	5829.602
7/24/2013 21:05	20.466	5829.601
7/24/2013 21:06	20.462	5829.601
7/24/2013 21:07	20.461	5829.598
7/24/2013 21:08	20.464	5829.604
7/24/2013 21:09	20.463	5829.603
7/24/2013 21:10	20.463	5829.604
7/24/2013 21:11	20.464	5829.601
7/24/2013 21:12	20.463	5829.602
7/24/2013 21:13	20.465	5829.601
7/24/2013 21:14	20.463	5829.599
7/24/2013 21:15	20.464	5829.598
7/24/2013 21:16	20.462	5829.602
7/24/2013 21:17	20.464	5829.603
7/24/2013 21:18	20.46	5829.6
7/24/2013 21:19	20.465	5829.604
7/24/2013 21:20	20.461	5829.601
7/24/2013 21:21	20.462	5829.603
7/24/2013 21:22	20.46	5829.603
7/24/2013 21:23	20.46	5829.603
7/24/2013 21:24	20.461	5829.603
7/24/2013 21:25	20.462	5829.603
7/24/2013 21:26	20.462	5829.604
7/24/2013 21:27	20.464	5829.604
7/24/2013 21:28	20.461	5829.601
7/24/2013 21:29	20.46	5829.603
7/24/2013 21:30	20.462	5829.599
7/24/2013 21:31	20.458	5829.601
7/24/2013 21:32	20.46	5829.599
7/24/2013 21:33	20.459	5829.599
7/24/2013 21:34	20.46	5829.603
7/24/2013 21:35	20.461	5829.6
7/24/2013 21:36	20.459	5829.595
7/24/2013 21:37	20.46	5829.598
7/24/2013 21:38	20.459	5829.599
7/24/2013 21:39	20.462	5829.6
7/24/2013 21:40	20.459	5829.601
7/24/2013 21:41	20.456	5829.598
7/24/2013 21:42	20.459	5829.598
7/24/2013 21:43	20.46	5829.596
7/24/2013 21:44	20.458	5829.597
7/24/2013 21:45	20.457	5829.6
7/24/2013 21:46	20.459	5829.597
7/24/2013 21:47	20.457	5829.6
7/24/2013 21:48	20.457	5829.593
7/24/2013 21:49	20.458	5829.598
7/24/2013 21:50	20.457	5829.59
7/24/2013 21:51	20.458	5829.596
7/24/2013 21:52	20.457	5829.597
7/24/2013 21:53	20.456	5829.598
7/24/2013 21:54	20.453	5829.601
7/24/2013 21:55	20.457	5829.6
7/24/2013 21:56	20.455	5829.6
7/24/2013 21:57	20.455	5829.598
7/24/2013 21:58	20.454	5829.598
7/24/2013 21:59	20.453	5829.597
7/24/2013 22:00	20.454	5829.597
7/24/2013 22:01	20.455	5829.596
7/24/2013 22:02	20.452	5829.599
7/24/2013 22:03	20.45	5829.597
7/24/2013 22:04	20.45	5829.601
7/24/2013 22:05	20.45	5829.599
7/24/2013 22:06	20.453	5829.598
7/24/2013 22:07	20.453	5829.6
7/24/2013 22:08	20.451	5829.599
7/24/2013 22:09	20.447	5829.599
7/24/2013 22:10	20.449	5829.598
7/24/2013 22:11	20.448	5829.594
7/24/2013 22:12	20.446	5829.591
7/24/2013 22:13	20.448	5829.592
7/24/2013 22:14	20.447	5829.597
7/24/2013 22:15	20.447	5829.601
7/24/2013 22:16	20.447	5829.598
7/24/2013 22:17	20.444	5829.6
7/24/2013 22:18	20.443	5829.601
7/24/2013 22:19	20.444	5829.597
7/24/2013 22:20	20.443	5829.599
7/24/2013 22:21	20.439	5829.598
7/24/2013 22:22	20.439	5829.6
7/24/2013 22:23	20.441	5829.6
7/24/2013 22:24	20.446	5829.596
7/24/2013 22:25	20.441	5829.601
7/24/2013 22:26	20.442	5829.599
7/24/2013 22:27	20.441	5829.598
7/24/2013 22:28	20.438	5829.598
7/24/2013 22:29	20.439	5829.597
7/24/2013 22:30	20.441	5829.601
7/24/2013 22:31	20.439	5829.599
7/24/2013 22:32	20.438	5829.607
7/24/2013 22:33	20.438	5829.599
7/24/2013 22:34	20.435	5829.599
7/24/2013 22:35	20.437	5829.6
7/24/2013 22:36	20.435	5829.6
7/24/2013 22:37	20.437	5829.598
7/24/2013 22:38	20.434	5829.599
7/24/2013 22:39	20.436	5829.601
7/24/2013 22:40	20.437	5829.601
7/24/2013 22:41	20.435	5829.601
7/24/2013 22:42	20.434	5829.602
7/24/2013 22:43	20.431	5829.599
7/24/2013 22:44	20.434	5829.601
7/24/2013 22:45	20.434	5829.599
7/24/2013 22:46	20.433	5829.603
7/24/2013 22:47	20.433	5829.601
7/24/2013 22:48	20.431	5829.597
7/24/2013 22:49	20.43	5829.598
7/24/2013 22:50	20.428	5829.6
7/24/2013 22:51	20.428	5829.598
7/24/2013 22:52	20.431	5829.601
7/24/2013 22:53	20.432	5829.6
7/24/2013 22:54	20.427	5829.601
7/24/2013 22:55	20.428	5829.601
7/24/2013 22:56	20.429	5829.594
7/24/2013 22:57	20.428	5829.6
7/24/2013 22:58	20.429	5829.602
7/24/2013 22:59	20.426	5829.598
7/24/2013 23:00	20.422	5829.601
7/24/2013 23:01	20.425	5829.603
7/24/2013 23:02	20.426	5829.596
7/24/2013 23:03	20.423	5829.6
7/24/2013 23:04	20.423	5829.6
7/24/2013 23:05	20.425	5829.599
7/24/2013 23:06	20.423	5829.603
7/24/2013 23:07	20.425	5829.602
7/24/2013 23:08	20.427	5829.601
7/24/2013 23:09	20.423	5829.6
7/24/2013 23:10	20.422	5829.6
7/24/2013 23:11	20.422	5829.6
7/24/2013 23:12	20.424	5829.6
7/24/2013 23:13	20.423	5829.598
7/24/2013 23:14	20.421	5829.599
7/24/2013 23:15	20.422	5829.609
7/24/2013 23:16	20.423	5829.602
7/24/2013 23:17	20.42	5829.601
7/24/2013 23:18	20.422	5829.6
7/24/2013 23:19	20.42	5829.596
7/24/2013 23:20	20.42	5829.6
7/24/2013 23:21	20.418	5829.596
7/24/2013 23:22	20.419	5829.6
7/24/2013 23:23	20.422	5829.601
7/24/2013 23:24	20.416	5829.599
7/24/2013 23:25	20.418	5829.6
7/24/2013 23:26	20.42	5829.598
7/24/2013 23:27	20.416	5829.594
7/24/2013 23:28	20.416	5829.598
7/24/2013 23:29	20.416	5829.598
7/24/2013 23:30	20.414	5829.601
7/24/2013 23:31	20.415	5829.598
7/24/2013 23:32	20.416	5829.595
7/24/2013 23:33	20.413	5829.6
7/24/2013 23:34	20.414	5829.599
7/24/2013 23:35	20.412	5829.598
7/24/2013 23:36	20.414	5829.596
7/24/2013 23:37	20.411	5829.59
7/24/2013 23:38	20.409	5829.597
7/24/2013 23:39	20.412	5829.598
7/24/2013 23:40	20.412	5829.597
7/24/2013 23:41	20.41	5829.596
7/24/2013 23:42	20.412	5829.595
7/24/2013 23:43	20.411	5829.601
7/24/2013 23:44	20.411	5829.597
7/24/2013 23:45	20.409	5829.597
7/24/2013 23:46	20.411	5829.597
7/24/2013 23:47	20.411	5829.596
7/24/2013 23:48	20.408	5829.602
7/24/2013 23:49	20.41	5829.6
7/24/2013 23:50	20.41	5829.597

7/24/2013 23:51	20.409	5829.598
7/24/2013 23:52	20.408	5829.599
7/24/2013 23:53	20.407	5829.594
7/24/2013 23:54	20.41	5829.597
7/24/2013 23:55	20.407	5829.594
7/24/2013 23:56	20.407	5829.596
7/24/2013 23:57	20.41	5829.596
7/24/2013 23:58	20.409	5829.597
7/24/2013 23:59	20.407	5829.597
7/25/2013 0:00	20.405	5829.596
7/25/2013 0:01	20.408	5829.592
7/25/2013 0:02	20.405	5829.595
7/25/2013 0:03	20.408	5829.598
7/25/2013 0:04	20.404	5829.596
7/25/2013 0:05	20.408	5829.598
7/25/2013 0:06	20.402	5829.592
7/25/2013 0:07	20.404	5829.597
7/25/2013 0:08	20.401	5829.599
7/25/2013 0:09	20.404	5829.597
7/25/2013 0:10	20.403	5829.595
7/25/2013 0:11	20.402	5829.596
7/25/2013 0:12	20.401	5829.594
7/25/2013 0:13	20.402	5829.59
7/25/2013 0:14	20.404	5829.597
7/25/2013 0:15	20.402	5829.598
7/25/2013 0:16	20.4	5829.589
7/25/2013 0:17	20.405	5829.598
7/25/2013 0:18	20.399	5829.595
7/25/2013 0:19	20.401	5829.591
7/25/2013 0:20	20.403	5829.596
7/25/2013 0:21	20.403	5829.596
7/25/2013 0:22	20.402	5829.6
7/25/2013 0:23	20.399	5829.591
7/25/2013 0:24	20.4	5829.595
7/25/2013 0:25	20.404	5829.596
7/25/2013 0:26	20.401	5829.594
7/25/2013 0:27	20.402	5829.597
7/25/2013 0:28	20.402	5829.598
7/25/2013 0:29	20.4	5829.593
7/25/2013 0:30	20.4	5829.597
7/25/2013 0:31	20.403	5829.6
7/25/2013 0:32	20.403	5829.597
7/25/2013 0:33	20.403	5829.596
7/25/2013 0:34	20.401	5829.596
7/25/2013 0:35	20.403	5829.597
7/25/2013 0:36	20.402	5829.596
7/25/2013 0:37	20.404	5829.597
7/25/2013 0:38	20.401	5829.594
7/25/2013 0:39	20.402	5829.596
7/25/2013 0:40	20.402	5829.597
7/25/2013 0:41	20.403	5829.594
7/25/2013 0:42	20.402	5829.6
7/25/2013 0:43	20.401	5829.597
7/25/2013 0:44	20.402	5829.596
7/25/2013 0:45	20.405	5829.597
7/25/2013 0:46	20.403	5829.599
7/25/2013 0:47	20.4	5829.596
7/25/2013 0:48	20.4	5829.595
7/25/2013 0:49	20.401	5829.594
7/25/2013 0:50	20.403	5829.594
7/25/2013 0:51	20.402	5829.594
7/25/2013 0:52	20.402	5829.592
7/25/2013 0:53	20.403	5829.596
7/25/2013 0:54	20.401	5829.596
7/25/2013 0:55	20.401	5829.595
7/25/2013 0:56	20.401	5829.601
7/25/2013 0:57	20.401	5829.596
7/25/2013 0:58	20.403	5829.597
7/25/2013 0:59	20.401	5829.598
7/25/2013 1:00	20.4	5829.594
7/25/2013 1:01	20.4	5829.598
7/25/2013 1:02	20.4	5829.592
7/25/2013 1:03	20.403	5829.595
7/25/2013 1:04	20.401	5829.596
7/25/2013 1:05	20.399	5829.596
7/25/2013 1:06	20.401	5829.596
7/25/2013 1:07	20.402	5829.597
7/25/2013 1:08	20.402	5829.591
7/25/2013 1:09	20.399	5829.597
7/25/2013 1:10	20.405	5829.596
7/25/2013 1:11	20.401	5829.596
7/25/2013 1:12	20.401	5829.594
7/25/2013 1:13	20.4	5829.598
7/25/2013 1:14	20.401	5829.598
7/25/2013 1:15	20.398	5829.596
7/25/2013 1:16	20.402	5829.597
7/25/2013 1:17	20.406	5829.596
7/25/2013 1:18	20.405	5829.594
7/25/2013 1:19	20.401	5829.597
7/25/2013 1:20	20.403	5829.595
7/25/2013 1:21	20.402	5829.594
7/25/2013 1:22	20.401	5829.597
7/25/2013 1:23	20.405	5829.598
7/25/2013 1:24	20.404	5829.594
7/25/2013 1:25	20.403	5829.596
7/25/2013 1:26	20.403	5829.597
7/25/2013 1:27	20.401	5829.598
7/25/2013 1:28	20.403	5829.599
7/25/2013 1:29	20.403	5829.599
7/25/2013 1:30	20.402	5829.601
7/25/2013 1:31	20.401	5829.596
7/25/2013 1:32	20.404	5829.597
7/25/2013 1:33	20.403	5829.597
7/25/2013 1:34	20.404	5829.597
7/25/2013 1:35	20.403	5829.596
7/25/2013 1:36	20.404	5829.598
7/25/2013 1:37	20.402	5829.6
7/25/2013 1:38	20.401	5829.598
7/25/2013 1:39	20.405	5829.594
7/25/2013 1:40	20.402	5829.593
7/25/2013 1:41	20.402	5829.596
7/25/2013 1:42	20.402	5829.598
7/25/2013 1:43	20.405	5829.595
7/25/2013 1:44	20.403	5829.595
7/25/2013 1:45	20.404	5829.598
7/25/2013 1:46	20.403	5829.594
7/25/2013 1:47	20.4	5829.597
7/25/2013 1:48	20.4	5829.598
7/25/2013 1:49	20.402	5829.597
7/25/2013 1:50	20.404	5829.596
7/25/2013 1:51	20.407	5829.6
7/25/2013 1:52	20.407	5829.596
7/25/2013 1:53	20.402	5829.594
7/25/2013 1:54	20.403	5829.596
7/25/2013 1:55	20.403	5829.593
7/25/2013 1:56	20.406	5829.592
7/25/2013 1:57	20.405	5829.595
7/25/2013 1:58	20.404	5829.596
7/25/2013 1:59	20.403	5829.594
7/25/2013 2:00	20.408	5829.595
7/25/2013 2:01	20.405	5829.593
7/25/2013 2:02	20.404	5829.595
7/25/2013 2:03	20.405	5829.595
7/25/2013 2:04	20.405	5829.592
7/25/2013 2:05	20.406	5829.594
7/25/2013 2:06	20.409	5829.594
7/25/2013 2:07	20.402	5829.595
7/25/2013 2:08	20.405	5829.592
7/25/2013 2:09	20.407	5829.595
7/25/2013 2:10	20.407	5829.596
7/25/2013 2:11	20.407	5829.596
7/25/2013 2:12	20.41	5829.595
7/25/2013 2:13	20.41	5829.595
7/25/2013 2:14	20.41	5829.594
7/25/2013 2:15	20.408	5829.595
7/25/2013 2:16	20.41	5829.592
7/25/2013 2:17	20.414	5829.594
7/25/2013 2:18	20.411	5829.593
7/25/2013 2:19	20.409	5829.594
7/25/2013 2:20	20.41	5829.595
7/25/2013 2:21	20.41	5829.596
7/25/2013 2:22	20.41	5829.594
7/25/2013 2:23	20.41	5829.592
7/25/2013 2:24	20.41	5829.593
7/25/2013 2:25	20.409	5829.594
7/25/2013 2:26	20.413	5829.59
7/25/2013 2:27	20.412	5829.593
7/25/2013 2:28	20.41	5829.593
7/25/2013 2:29	20.411	5829.594
7/25/2013 2:30	20.412	5829.594
7/25/2013 2:31	20.414	5829.594
7/25/2013 2:32	20.413	5829.595
7/25/2013 2:33	20.416	5829.594
7/25/2013 2:34	20.411	5829.589
7/25/2013 2:35	20.415	5829.592
7/25/2013 2:36	20.414	5829.594
7/25/2013 2:37	20.416	5829.592
7/25/2013 2:38	20.414	5829.592
7/25/2013 2:39	20.416	5829.591
7/25/2013 2:40	20.417	5829.595
7/25/2013 2:41	20.417	5829.59
7/25/2013 2:42	20.416	5829.592
7/25/2013 2:43	20.416	5829.593
7/25/2013 2:44	20.416	5829.593
7/25/2013 2:45	20.418	5829.591
7/25/2013 2:46	20.416	5829.595
7/25/2013 2:47	20.419	5829.593
7/25/2013 2:48	20.42	5829.595
7/25/2013 2:49	20.418	5829.594
7/25/2013 2:50	20.419	5829.595
7/25/2013 2:51	20.419	5829.593
7/25/2013 2:52	20.42	5829.595
7/25/2013 2:53	20.422	5829.596
7/25/2013 2:54	20.419	5829.593
7/25/2013 2:55	20.421	5829.593
7/25/2013 2:56	20.421	5829.591
7/25/2013 2:57	20.421	5829.591
7/25/2013 2:58	20.421	5829.597
7/25/2013 2:59	20.42	5829.591
7/25/2013 3:00	20.421	5829.594
7/25/2013 3:01	20.421	5829.593
7/25/2013 3:02	20.426	5829.596
7/25/2013 3:03	20.423	5829.593
7/25/2013 3:04	20.423	5829.597
7/25/2013 3:05	20.421	5829.596
7/25/2013 3:06	20.422	5829.594
7/25/2013 3:07	20.424	5829.593
7/25/2013 3:08	20.422	5829.593
7/25/2013 3:09	20.423	5829.595
7/25/2013 3:10	20.421	5829.594
7/25/2013 3:11	20.423	5829.595
7/25/2013 3:12	20.422	5829.594
7/25/2013 3:13	20.426	5829.592
7/25/2013 3:14	20.423	5829.591
7/25/2013 3:15	20.422	5829.595
7/25/2013 3:16	20.422	5829.593
7/25/2013 3:17	20.426	5829.593
7/25/2013 3:18	20.425	5829.595
7/25/2013 3:19	20.425	5829.593
7/25/2013 3:20	20.421	5829.591
7/25/2013 3:21	20.422	5829.594
7/25/2013 3:22	20.424	5829.594
7/25/2013 3:23	20.423	5829.594
7/25/2013 3:24	20.426	5829.594
7/25/2013 3:25	20.424	5829.597
7/25/2013 3:26	20.422	5829.596
7/25/2013 3:27	20.419	5829.594
7/25/2013 3:28	20.424	5829.592
7/25/2013 3:29	20.42	5829.592
7/25/2013 3:30	20.422	5829.594
7/25/2013 3:31	20.422	5829.595
7/25/2013 3:32	20.422	5829.592
7/25/2013 3:33	20.423	5829.597
7/25/2013 3:34	20.42	5829.595
7/25/2013 3:35	20.421	5829.594
7/25/2013 3:36	20.421	5829.595
7/25/2013 3:37	20.42	5829.593
7/25/2013 3:38	20.419	5829.593
7/25/2013 3:39	20.419	5829.591
7/25/2013 3:40	20.422	5829.592
7/25/2013 3:41	20.421	5829.597
7/25/2013 3:42	20.418	5829.597
7/25/2013 3:43	20.421	5829.59
7/25/2013 3:44	20.418	5829.595
7/25/2013 3:45	20.419	5829.596
7/25/2013 3:46	20.42	5829.594
7/25/2013 3:47	20.419	5829.595
7/25/2013 3:48	20.421	5829.594
7/25/2013 3:49	20.419	5829.594
7/25/2013 3:50	20.419	5829.596
7/25/2013 3:51	20.421	5829.594
7/25/2013 3:52	20.42	5829.592
7/25/2013 3:53	20.418	5829.599
7/25/2013 3:54	20.417	5829.594
7/25/2013 3:55	20.418	5829.594
7/25/2013 3:56	20.417	5829.592
7/25/2013 3:57	20.417	5829.593
7/25/2013 3:58	20.419	5829.595
7/25/2013 3:59	20.417	5829.594
7/25/2013 4:00	20.418	5829.594
7/25/2013 4:01	20.418	5829.594
7/25/2013 4:02	20.418	5829.591
7/25/2013 4:03	20.415	5829.593
7/25/2013 4:04	20.417	5829.594
7/25/2013 4:05	20.417	5829.592
7/25/2013 4:06	20.416	5829.595
7/25/2013 4:07	20.415	5829.597
7/25/2013 4:08	20.415	5829.594
7/25/2013 4:09	20.414	5829.594
7/25/2013 4:10	20.414	5829.593
7/25/2013 4:11	20.414	5829.591
7/25/2013 4:12	20.417	5829.593
7/25/2013 4:13	20.414	5829.596
7/25/2013 4:14	20.412	5829.592
7/25/2013 4:15	20.411	5829.591
7/25/2013 4:16	20.416	5829.594
7/25/2013 4:17	20.414	5829.596
7/25/2013 4:18	20.413	5829.592
7/25/2013 4:19	20.414	5829.592
7/25/2013 4:20	20.413	5829.596
7/25/2013 4:21	20.414	5829.593
7/25/2013 4:22	20.413	5829.592
7/25/2013 4:23	20.417	5829.595
7/25/2013 4:24	20.415	5829.593
7/25/2013 4:25	20.413	5829.592
7/25/2013 4:26	20.412	5829.594
7/25/2013 4:27	20.414	5829.592
7/25/2013 4:28	20.416	5829.596
7/25/2013 4:29	20.412	5829.594
7/25/2013 4:30	20.412	5829.594
7/25/2013 4:31	20.411	5829.592
7/25/2013 4:32	20.413	5829.594
7/25/2013 4:33	20.414	5829.591
7/25/2013 4:34	20.413	5829.594
7/25/2013 4:35	20.413	5829.593
7/25/2013 4:36	20.412	5829.595
7/25/2013 4:37	20.413	5829.591
7/25/2013 4:38	20.411	5829.592
7/25/2013 4:39	20.413	5829.595
7/25/2013 4:40	20.411	5829.593
7/25/2013 4:41	20.413	5829.591
7/25/2013 4:42	20.412	5829.594
7/25/2013 4:43	20.412	5829.592
7/25/2013 4:44	20.41	5829.589
7/25/2013 4:45	20.417	5829.591
7/25/2013 4:46	20.41	5829.589
7/25/2013 4:47	20.412	5829.596
7/25/2013 4:48	20.41	5829.593
7/25/2013 4:49	20.413	5829.592
7/25/2013 4:50	20.41	5829.594
7/25/2013 4:51	20.411	5829.592
7/25/2013 4:52	20.41	5829.593
7/25/2013 4:53	20.41	5829.592
7/25/2013 4:54	20.413	5829.59
7/25/2013 4:55	20.41	5829.591
7/25/2013 4:56	20.409	5829.592
7/25/2013 4:57	20.408	5829.593
7/25/2013 4:58	20.409	5829.59
7/25/2013 4:59	20.41	5829.591
7/25/2013 5:00	20.409	5829.59
7/25/2013 5:01	20.409	5829.591
7/25/2013 5:02	20.408	5829.593
7/25/2013 5:03	20.409	5829.591
7/25/2013 5:04	20.408	5829.59
7/25/2013 5:05	20.408	5829.591
7/25/2013 5:06	20.408	5829.592
7/25/2013 5:07	20.41	5829.59
7/25/2013 5:08	20.411	5829.59
7/25/2013 5:09	20.407	5829.592
7/25/2013 5:10	20.412	5829.594
7/25/2013 5:11	20.41	5829.589
7/25/2013 5:12	20.41	5829.593
7/25/2013 5:13	20.409	5829.592
7/25/2013 5:14	20.408	5829.593
7/25/2013 5:15	20.41	5829.593
7/25/2013 5:16	20.407	5829.594
7/25/2013 5:17	20.407	5829.594
7/25/2013 5:18	20.409	5829.591
7/25/2013 5:19	20.407	5829.592
7/25/2013 5:20	20.408	5829.595
7/25/2013 5:21	20.403	5829.59
7/25/2013 5:22	20.407	5829.591
7/25/2013 5:23	20.408	5829.592
7/25/2013 5:24	20.408	5829.59
7/25/2013 5:25	20.409	5829.592
7/25/2013 5:26	20.408	5829.591
7/25/2013 5:27	20.404	5829.592
7/25/2013 5:28	20.407	5829.592
7/25/2013 5:29	20.407	5829.594
7/25/2013 5:30	20.403	5829.596
7/25/2013 5:31	20.407	5829.588
7/25/2013 5:32	20.405	5829.588
7/25/2013 5:33	20.406	5829.589
7/25/2013 5:34	20.407	5829.591
7/25/2013 5:35	20.405	5829.589
7/25/2013 5:36	20.404	5829.589
7/25/2013 5:37	20.405	5829.591
7/25/2013 5:38	20.406	5829.59
7/25/2013 5:39	20.404	5829.59
7/25/2013 5:40	20.403	5829.588
7/25/2013 5:41	20.404	5829.588
7/25/2013 5:42	20.405	5829.589
7/25/2013 5:43	20.408	5829.591
7/25/2013 5:44	20.403	5829.591
7/25/2013 5:45	20.405	5829.584
7/25/2013 5:46	20.404	5829.593
7/25/2013 5:47	20.401	5829.588
7/25/2013 5:48	20.402	5829.59
7/25/2013 5:49	20.402	5829.59
7/25/2013 5:50	20.402	5829.59
7/25/2013 5:51	20.401	5829.589
7/25/2013 5:52	20.402	5829.587
7/25/2013 5:53	20.402	5829.588
7/25/2013 5:54	20.402	5829.59
7/25/2013 5:55	20.401	5829.59
7/25/2013 5:56	20.401	5829.589
7/25/2013 5:57	20.401	5829.588
7/25/2013 5:58	20.4	5829.587
7/25/2013 5:59	20.4	5829.588
7/25/2013 6:00	20.402	5829.589
7/25/2013 6:01	20.402	5829.589
7/25/2013 6:02	20.402	5829.593
7/25/2013 6:03	20.399	5829.588
7/25/2013 6:04	20.398	5829.594
7/25/2013 6:05	20.4	5829.593
7/25/2013 6:06	20.401	5829.59
7/25/2013 6:07	20.399	5829.589
7/25/2013 6:08	20.398	5829.593
7/25/2013 6:09	20.401	5829.592
7/25/2013 6:10	20.398	5829.592
7/25/2013 6:11	20.398	5829.591
7/25/2013 6:12	20.401	5829.59
7/25/2013 6:13	20.4	5829.591
7/25/2013 6:14	20.399	5829.592
7/25/2013 6:15	20.398	5829.591

7/25/2013 6:16	20.398	5829.591
7/25/2013 6:17	20.398	5829.586
7/25/2013 6:18	20.402	5829.588
7/25/2013 6:19	20.398	5829.589
7/25/2013 6:20	20.397	5829.591
7/25/2013 6:21	20.398	5829.59
7/25/2013 6:22	20.396	5829.588
7/25/2013 6:23	20.396	5829.591
7/25/2013 6:24	20.397	5829.592
7/25/2013 6:25	20.399	5829.591
7/25/2013 6:26	20.398	5829.588
7/25/2013 6:27	20.398	5829.586
7/25/2013 6:28	20.398	5829.589
7/25/2013 6:29	20.397	5829.59
7/25/2013 6:30	20.398	5829.589
7/25/2013 6:31	20.397	5829.589
7/25/2013 6:32	20.396	5829.588
7/25/2013 6:33	20.396	5829.591
7/25/2013 6:34	20.396	5829.587
7/25/2013 6:35	20.397	5829.59
7/25/2013 6:36	20.393	5829.59
7/25/2013 6:37	20.395	5829.59
7/25/2013 6:38	20.396	5829.589
7/25/2013 6:39	20.396	5829.591
7/25/2013 6:40	20.397	5829.587
7/25/2013 6:41	20.396	5829.589
7/25/2013 6:42	20.396	5829.585
7/25/2013 6:43	20.394	5829.586
7/25/2013 6:44	20.393	5829.588
7/25/2013 6:45	20.394	5829.587
7/25/2013 6:46	20.394	5829.59
7/25/2013 6:47	20.389	5829.588
7/25/2013 6:48	20.39	5829.587
7/25/2013 6:49	20.392	5829.589
7/25/2013 6:50	20.39	5829.587
7/25/2013 6:51	20.392	5829.587
7/25/2013 6:52	20.393	5829.588
7/25/2013 6:53	20.392	5829.59
7/25/2013 6:54	20.392	5829.59
7/25/2013 6:55	20.391	5829.591
7/25/2013 6:56	20.39	5829.588
7/25/2013 6:57	20.391	5829.589
7/25/2013 6:58	20.389	5829.587
7/25/2013 6:59	20.392	5829.585
7/25/2013 7:00	20.389	5829.591
7/25/2013 7:01	20.392	5829.587
7/25/2013 7:02	20.393	5829.586
7/25/2013 7:03	20.393	5829.59
7/25/2013 7:04	20.39	5829.587
7/25/2013 7:05	20.39	5829.589
7/25/2013 7:06	20.389	5829.587
7/25/2013 7:07	20.389	5829.589
7/25/2013 7:08	20.389	5829.585
7/25/2013 7:09	20.388	5829.587
7/25/2013 7:10	20.389	5829.586
7/25/2013 7:11	20.388	5829.587
7/25/2013 7:12	20.389	5829.586
7/25/2013 7:13	20.389	5829.583
7/25/2013 7:14	20.388	5829.59
7/25/2013 7:15	20.388	5829.587
7/25/2013 7:16	20.389	5829.592
7/25/2013 7:17	20.389	5829.589
7/25/2013 7:18	20.389	5829.585
7/25/2013 7:19	20.39	5829.59
7/25/2013 7:20	20.388	5829.589
7/25/2013 7:21	20.388	5829.588
7/25/2013 7:22	20.386	5829.589
7/25/2013 7:23	20.39	5829.59
7/25/2013 7:24	20.388	5829.589
7/25/2013 7:25	20.391	5829.588
7/25/2013 7:26	20.392	5829.587
7/25/2013 7:27	20.39	5829.591
7/25/2013 7:28	20.388	5829.588
7/25/2013 7:29	20.389	5829.588
7/25/2013 7:30	20.393	5829.587
7/25/2013 7:31	20.388	5829.587
7/25/2013 7:32	20.391	5829.59
7/25/2013 7:33	20.387	5829.587
7/25/2013 7:34	20.392	5829.585
7/25/2013 7:35	20.389	5829.588
7/25/2013 7:36	20.392	5829.587
7/25/2013 7:37	20.393	5829.585
7/25/2013 7:38	20.386	5829.584
7/25/2013 7:39	20.391	5829.588
7/25/2013 7:40	20.387	5829.586
7/25/2013 7:41	20.389	5829.586
7/25/2013 7:42	20.388	5829.588
7/25/2013 7:43	20.387	5829.59
7/25/2013 7:44	20.39	5829.587
7/25/2013 7:45	20.39	5829.586
7/25/2013 7:46	20.39	5829.591
7/25/2013 7:47	20.39	5829.587
7/25/2013 7:48	20.387	5829.587
7/25/2013 7:49	20.389	5829.589
7/25/2013 7:50	20.388	5829.59
7/25/2013 7:51	20.39	5829.588
7/25/2013 7:52	20.387	5829.587
7/25/2013 7:53	20.386	5829.589
7/25/2013 7:54	20.39	5829.587
7/25/2013 7:55	20.388	5829.591
7/25/2013 7:56	20.388	5829.587
7/25/2013 7:57	20.39	5829.588
7/25/2013 7:58	20.385	5829.588
7/25/2013 7:59	20.389	5829.586
7/25/2013 8:00	20.386	5829.587
7/25/2013 8:01	20.386	5829.583
7/25/2013 8:02	20.388	5829.589
7/25/2013 8:03	20.388	5829.586
7/25/2013 8:04	20.387	5829.584
7/25/2013 8:05	20.388	5829.59
7/25/2013 8:06	20.385	5829.588
7/25/2013 8:07	20.386	5829.583
7/25/2013 8:08	20.387	5829.588
7/25/2013 8:09	20.387	5829.587
7/25/2013 8:10	20.39	5829.586
7/25/2013 8:11	20.387	5829.586
7/25/2013 8:12	20.387	5829.588
7/25/2013 8:13	20.386	5829.585
7/25/2013 8:14	20.387	5829.589
7/25/2013 8:15	20.39	5829.586
7/25/2013 8:16	20.388	5829.586
7/25/2013 8:17	20.389	5829.589
7/25/2013 8:18	20.388	5829.59
7/25/2013 8:19	20.39	5829.588
7/25/2013 8:20	20.39	5829.59
7/25/2013 8:21	20.384	5829.588
7/25/2013 8:22	20.391	5829.583
7/25/2013 8:23	20.39	5829.591
7/25/2013 8:24	20.388	5829.587
7/25/2013 8:25	20.388	5829.586
7/25/2013 8:26	20.39	5829.59
7/25/2013 8:27	20.388	5829.583
7/25/2013 8:28	20.387	5829.583
7/25/2013 8:29	20.388	5829.585
7/25/2013 8:30	20.385	5829.587
7/25/2013 8:31	20.388	5829.584
7/25/2013 8:32	20.39	5829.588
7/25/2013 8:33	20.387	5829.584
7/25/2013 8:34	20.389	5829.583
7/25/2013 8:35	20.388	5829.584
7/25/2013 8:36	20.387	5829.581
7/25/2013 8:37	20.389	5829.584
7/25/2013 8:38	20.389	5829.583
7/25/2013 8:39	20.386	5829.587
7/25/2013 8:40	20.386	5829.585
7/25/2013 8:41	20.389	5829.586
7/25/2013 8:42	20.391	5829.584
7/25/2013 8:43	20.387	5829.584
7/25/2013 8:44	20.389	5829.583
7/25/2013 8:45	20.388	5829.584
7/25/2013 8:46	20.386	5829.585
7/25/2013 8:47	20.387	5829.585
7/25/2013 8:48	20.387	5829.587
7/25/2013 8:49	20.391	5829.584
7/25/2013 8:50	20.386	5829.586
7/25/2013 8:51	20.39	5829.586
7/25/2013 8:52	20.39	5829.595
7/25/2013 8:53	20.39	5829.587
7/25/2013 8:54	20.391	5829.586
7/25/2013 8:55	20.389	5829.588
7/25/2013 8:56	20.387	5829.587
7/25/2013 8:57	20.388	5829.588
7/25/2013 8:58	20.388	5829.585
7/25/2013 8:59	20.39	5829.587
7/25/2013 9:00	20.39	5829.591
7/25/2013 9:01	20.388	5829.587
7/25/2013 9:02	20.388	5829.588
7/25/2013 9:03	20.386	5829.587
7/25/2013 9:04	20.389	5829.586
7/25/2013 9:05	20.389	5829.589
7/25/2013 9:06	20.387	5829.586
7/25/2013 9:07	20.389	5829.585
7/25/2013 9:08	20.389	5829.584
7/25/2013 9:09	20.388	5829.586
7/25/2013 9:10	20.391	5829.59
7/25/2013 9:11	20.388	5829.59
7/25/2013 9:12	20.39	5829.586
7/25/2013 9:13	20.389	5829.589
7/25/2013 9:14	20.389	5829.587
7/25/2013 9:15	20.389	5829.586
7/25/2013 9:16	20.389	5829.585
7/25/2013 9:17	20.389	5829.587
7/25/2013 9:18	20.39	5829.585
7/25/2013 9:19	20.39	5829.59
7/25/2013 9:20	20.39	5829.585
7/25/2013 9:21	20.389	5829.584
7/25/2013 9:22	20.391	5829.586
7/25/2013 9:23	20.392	5829.585
7/25/2013 9:24	20.393	5829.588
7/25/2013 9:25	20.392	5829.584
7/25/2013 9:26	20.389	5829.585
7/25/2013 9:27	20.39	5829.588
7/25/2013 9:28	20.389	5829.589
7/25/2013 9:29	20.387	5829.587
7/25/2013 9:30	20.39	5829.587
7/25/2013 9:31	20.39	5829.586
7/25/2013 9:32	20.392	5829.585
7/25/2013 9:33	20.391	5829.588
7/25/2013 9:34	20.391	5829.588
7/25/2013 9:35	20.392	5829.59
7/25/2013 9:36	20.391	5829.583
7/25/2013 9:37	20.392	5829.587
7/25/2013 9:38	20.391	5829.586
7/25/2013 9:39	20.391	5829.582
7/25/2013 9:40	20.394	5829.587
7/25/2013 9:41	20.394	5829.589
7/25/2013 9:42	20.393	5829.588
7/25/2013 9:43	20.393	5829.587
7/25/2013 9:44	20.389	5829.587
7/25/2013 9:45	20.39	5829.588
7/25/2013 9:46	20.393	5829.589
7/25/2013 9:47	20.389	5829.587
7/25/2013 9:48	20.392	5829.587
7/25/2013 9:49	20.39	5829.587
7/25/2013 9:50	20.391	5829.585
7/25/2013 9:51	20.392	5829.586
7/25/2013 9:52	20.391	5829.586
7/25/2013 9:53	20.392	5829.586
7/25/2013 9:54	20.396	5829.585
7/25/2013 9:55	20.393	5829.587
7/25/2013 9:56	20.392	5829.581
7/25/2013 9:57	20.392	5829.586
7/25/2013 9:58	20.39	5829.587
7/25/2013 9:59	20.392	5829.586
7/25/2013 10:00	20.389	5829.586
7/25/2013 10:01	20.389	5829.587
7/25/2013 10:02	20.391	5829.585
7/25/2013 10:03	20.389	5829.586
7/25/2013 10:04	20.392	5829.585
7/25/2013 10:05	20.391	5829.589
7/25/2013 10:06	20.39	5829.587
7/25/2013 10:07	20.39	5829.589
7/25/2013 10:08	20.39	5829.587
7/25/2013 10:09	20.391	5829.587
7/25/2013 10:10	20.39	5829.587
7/25/2013 10:11	20.39	5829.586
7/25/2013 10:12	20.39	5829.587
7/25/2013 10:13	20.388	5829.585
7/25/2013 10:14	20.387	5829.587
7/25/2013 10:15	20.392	5829.584
7/25/2013 10:16	20.39	5829.584
7/25/2013 10:17	20.389	5829.584
7/25/2013 10:18	20.389	5829.583
7/25/2013 10:19	20.391	5829.585
7/25/2013 10:20	20.39	5829.585
7/25/2013 10:21	20.39	5829.588
7/25/2013 10:22	20.391	5829.585
7/25/2013 10:23	20.391	5829.583
7/25/2013 10:24	20.394	5829.586
7/25/2013 10:25	20.39	5829.584
7/25/2013 10:26	20.391	5829.587
7/25/2013 10:27	20.389	5829.585
7/25/2013 10:28	20.389	5829.59
7/25/2013 10:29	20.39	5829.583
7/25/2013 10:30	20.389	5829.588
7/25/2013 10:31	20.391	5829.583
7/25/2013 10:32	20.392	5829.582
7/25/2013 10:33	20.387	5829.583
7/25/2013 10:34	20.391	5829.588
7/25/2013 10:35	20.387	5829.586
7/25/2013 10:36	20.391	5829.584
7/25/2013 10:37	20.388	5829.585
7/25/2013 10:38	20.389	5829.584
7/25/2013 10:39	20.39	5829.583
7/25/2013 10:40	20.39	5829.587
7/25/2013 10:41	20.388	5829.585
7/25/2013 10:42	20.391	5829.581
7/25/2013 10:43	20.39	5829.583
7/25/2013 10:44	20.39	5829.586
7/25/2013 10:45	20.389	5829.584
7/25/2013 10:46	20.39	5829.583
7/25/2013 10:47	20.393	5829.582
7/25/2013 10:48	20.389	5829.585
7/25/2013 10:49	20.39	5829.586
7/25/2013 10:50	20.391	5829.584
7/25/2013 10:51	20.392	5829.588
7/25/2013 10:52	20.39	5829.587
7/25/2013 10:53	20.392	5829.586
7/25/2013 10:54	20.392	5829.586
7/25/2013 10:55	20.391	5829.584
7/25/2013 10:56	20.391	5829.587
7/25/2013 10:57	20.391	5829.586
7/25/2013 10:58	20.392	5829.587
7/25/2013 10:59	20.392	5829.584
7/25/2013 11:00	20.394	5829.582
7/25/2013 11:01	20.394	5829.586
7/25/2013 11:02	20.394	5829.585
7/25/2013 11:03	20.39	5829.587
7/25/2013 11:04	20.391	5829.586
7/25/2013 11:05	20.39	5829.583
7/25/2013 11:06	20.392	5829.587
7/25/2013 11:07	20.392	5829.584
7/25/2013 11:08	20.393	5829.583
7/25/2013 11:09	20.392	5829.585
7/25/2013 11:10	20.393	5829.585
7/25/2013 11:11	20.392	5829.578
7/25/2013 11:12	20.391	5829.582
7/25/2013 11:13	20.392	5829.583
7/25/2013 11:14	20.393	5829.58
7/25/2013 11:15	20.39	5829.58
7/25/2013 11:16	20.392	5829.582
7/25/2013 11:17	20.39	5829.583
7/25/2013 11:18	20.391	5829.577
7/25/2013 11:19	20.39	5829.582
7/25/2013 11:20	20.39	5829.582
7/25/2013 11:21	20.391	5829.583
7/25/2013 11:22	20.388	5829.586
7/25/2013 11:23	20.389	5829.583
7/25/2013 11:24	20.39	5829.585
7/25/2013 11:25	20.388	5829.584
7/25/2013 11:26	20.392	5829.583
7/25/2013 11:27	20.389	5829.582
7/25/2013 11:28	20.39	5829.587
7/25/2013 11:29	20.388	5829.584
7/25/2013 11:30	20.39	5829.583
7/25/2013 11:31	20.388	5829.584
7/25/2013 11:32	20.389	5829.585
7/25/2013 11:33	20.388	5829.584
7/25/2013 11:34	20.39	5829.583
7/25/2013 11:35	20.386	5829.583
7/25/2013 11:36	20.388	5829.584
7/25/2013 11:37	20.388	5829.585
7/25/2013 11:38	20.39	5829.583
7/25/2013 11:39	20.388	5829.585
7/25/2013 11:40	20.39	5829.585
7/25/2013 11:41	20.388	5829.581
7/25/2013 11:42	20.39	5829.582
7/25/2013 11:43	20.388	5829.583
7/25/2013 11:44	20.386	5829.582
7/25/2013 11:45	20.388	5829.585
7/25/2013 11:46	20.389	5829.587
7/25/2013 11:47	20.39	5829.585
7/25/2013 11:48	20.392	5829.891
7/25/2013 11:49	20.408	5829.737
7/25/2013 11:50	20.419	5829.793
7/25/2013 11:51	20.436	5829.836
7/25/2013 11:52	20.447	5829.862
7/25/2013 11:53	20.455	5829.871
7/25/2013 11:54	20.456	5829.887
7/25/2013 11:55	20.454	5829.887
7/25/2013 11:56	20.459	5829.9
7/25/2013 11:57	20.458	5829.901
7/25/2013 11:58	20.46	5829.905
7/25/2013 11:59	20.458	5829.905
7/25/2013 12:00	20.459	5829.912
7/25/2013 12:01	20.459	5829.916
7/25/2013 12:02	20.46	5829.92
7/25/2013 12:03	20.459	5829.922
7/25/2013 12:04	20.458	5829.92
7/25/2013 12:05	20.463	5829.92
7/25/2013 12:06	20.463	5829.92
7/25/2013 12:07	20.465	5829.919
7/25/2013 12:08	20.467	5829.923
7/25/2013 12:09	20.465	5829.923
7/25/2013 12:10	20.464	5829.927
7/25/2013 12:11	20.468	5829.928
7/25/2013 12:12	20.465	5829.927
7/25/2013 12:13	20.463	5829.922
7/25/2013 12:14	20.467	5829.923
7/25/2013 12:15	20.468	5829.921
7/25/2013 12:16	20.467	5829.926
7/25/2013 12:17	20.466	5829.936
7/25/2013 12:18	20.468	5829.935
7/25/2013 12:19	20.471	5829.925
7/25/2013 12:20	20.469	5829.929
7/25/2013 12:21	20.47	5829.928
7/25/2013 12:22	20.47	5829.927
7/25/2013 12:23	20.47	5829.93
7/25/2013 12:24	20.47	5829.925
7/25/2013 12:25	20.471	5829.921
7/25/2013 12:26	20.471	5829.934
7/25/2013 12:27	20.469	5829.933
7/25/2013 12:28	20.469	5829.938
7/25/2013 12:29	20.471	5829.929
7/25/2013 12:30	20.471	5829.934
7/25/2013 12:31	20.471	5829.93
7/25/2013 12:32	20.469	5829.935
7/25/2013 12:33	20.47	5829.932
7/25/2013 12:34	20.47	5829.936
7/25/2013 12:35	20.471	5829.936
7/25/2013 12:36	20.469	5829.935
7/25/2013 12:37	20.472	5829.924
7/25/2013 12:38	20.47	5829.935
7/25/2013 12:39	20.469	5829.929
7/25/2013 12:40	20.47	5829.936

7/25/2013 12:41	20.47	5829.934
7/25/2013 12:42	20.469	5829.925
7/25/2013 12:43	20.47	5829.935
7/25/2013 12:44	20.47	5829.934
7/25/2013 12:45	20.47	5829.932
7/25/2013 12:46	20.468	5829.932
7/25/2013 12:47	20.47	5829.941
7/25/2013 12:48	20.468	5829.928
7/25/2013 12:49	20.47	5829.932
7/25/2013 12:50	20.468	5829.938
7/25/2013 12:51	20.468	5829.933
7/25/2013 12:52	20.468	5829.939
7/25/2013 12:53	20.471	5829.935
7/25/2013 12:54	20.47	5829.932
7/25/2013 12:55	20.47	5829.938
7/25/2013 12:56	20.47	5829.937
7/25/2013 12:57	20.47	5829.934
7/25/2013 12:58	20.468	5829.935
7/25/2013 12:59	20.47	5829.934
7/25/2013 13:00	20.47	5829.935
7/25/2013 13:01	20.468	5829.938
7/25/2013 13:02	20.469	5829.935
7/25/2013 13:03	20.472	5829.939
7/25/2013 13:04	20.47	5829.937
7/25/2013 13:05	20.47	5829.931
7/25/2013 13:06	20.468	5829.934
7/25/2013 13:07	20.469	5829.938
7/25/2013 13:08	20.469	5829.936
7/25/2013 13:09	20.469	5829.938
7/25/2013 13:10	20.469	5829.932
7/25/2013 13:11	20.467	5829.937
7/25/2013 13:12	20.467	5829.939
7/25/2013 13:13	20.469	5829.935
7/25/2013 13:14	20.467	5829.936
7/25/2013 13:15	20.465	5829.936
7/25/2013 13:16	20.466	5829.936
7/25/2013 13:17	20.463	5829.94
7/25/2013 13:18	20.466	5829.93
7/25/2013 13:19	20.466	5829.929
7/25/2013 13:20	20.464	5829.933
7/25/2013 13:21	20.463	5829.942
7/25/2013 13:22	20.463	5829.939
7/25/2013 13:23	20.462	5829.932
7/25/2013 13:24	20.461	5829.933
7/25/2013 13:25	20.46	5829.929
7/25/2013 13:26	20.458	5829.931
7/25/2013 13:27	20.459	5829.932
7/25/2013 13:28	20.456	5829.932
7/25/2013 13:29	20.456	5829.932
7/25/2013 13:30	20.456	5829.931
7/25/2013 13:31	20.456	5829.931
7/25/2013 13:32	20.455	5829.932
7/25/2013 13:33	20.457	5829.934
7/25/2013 13:34	20.458	5829.927
7/25/2013 13:35	20.457	5829.93
7/25/2013 13:36	20.459	5829.931
7/25/2013 13:37	20.458	5829.929
7/25/2013 13:38	20.457	5829.93
7/25/2013 13:39	20.458	5829.928
7/25/2013 13:40	20.456	5829.928
7/25/2013 13:41	20.453	5829.93
7/25/2013 13:42	20.454	5829.931
7/25/2013 13:43	20.452	5829.931
7/25/2013 13:44	20.452	5829.929
7/25/2013 13:45	20.451	5829.935
7/25/2013 13:46	20.449	5829.931
7/25/2013 13:47	20.45	5829.931
7/25/2013 13:48	20.447	5829.933
7/25/2013 13:49	20.45	5829.936
7/25/2013 13:50	20.447	5829.931
7/25/2013 13:51	20.447	5829.934
7/25/2013 13:52	20.445	5829.931
7/25/2013 13:53	20.446	5829.933
7/25/2013 13:54	20.448	5829.929
7/25/2013 13:55	20.448	5829.929
7/25/2013 13:56	20.447	5829.93
7/25/2013 13:57	20.447	5829.932
7/25/2013 13:58	20.447	5829.932
7/25/2013 13:59	20.446	5829.93
7/25/2013 14:00	20.447	5829.933
7/25/2013 14:01	20.449	5829.931
7/25/2013 14:02	20.45	5829.935
7/25/2013 14:03	20.447	5829.93
7/25/2013 14:04	20.447	5829.935
7/25/2013 14:05	20.452	5829.931
7/25/2013 14:06	20.449	5829.931
7/25/2013 14:07	20.446	5829.929
7/25/2013 14:08	20.447	5829.926
7/25/2013 14:09	20.446	5829.928
7/25/2013 14:10	20.449	5829.93
7/25/2013 14:11	20.446	5829.931
7/25/2013 14:12	20.449	5829.93
7/25/2013 14:13	20.447	5829.926
7/25/2013 14:14	20.447	5829.93
7/25/2013 14:15	20.445	5829.938
7/25/2013 14:16	20.448	5829.937
7/25/2013 14:17	20.448	5829.935
7/25/2013 14:18	20.448	5829.928
7/25/2013 14:19	20.447	5829.931
7/25/2013 14:20	20.447	5829.933
7/25/2013 14:21	20.447	5829.93
7/25/2013 14:22	20.448	5829.929
7/25/2013 14:23	20.446	5829.932
7/25/2013 14:24	20.446	5829.936
7/25/2013 14:25	20.446	5829.935
7/25/2013 14:26	20.447	5829.931
7/25/2013 14:27	20.446	5829.934
7/25/2013 14:28	20.444	5829.937
7/25/2013 14:29	20.448	5829.937
7/25/2013 14:30	20.447	5829.941
7/25/2013 14:31	20.446	5829.939
7/25/2013 14:32	20.447	5829.93
7/25/2013 14:33	20.446	5829.937
7/25/2013 14:34	20.447	5829.934
7/25/2013 14:35	20.448	5829.94
7/25/2013 14:36	20.446	5829.933
7/25/2013 14:37	20.447	5829.935
7/25/2013 14:38	20.446	5829.931
7/25/2013 14:39	20.444	5829.939
7/25/2013 14:40	20.445	5829.944
7/25/2013 14:41	20.443	5829.929
7/25/2013 14:42	20.445	5829.932
7/25/2013 14:43	20.446	5829.933
7/25/2013 14:44	20.448	5829.93
7/25/2013 14:45	20.441	5829.93
7/25/2013 14:46	20.445	5829.93
7/25/2013 14:47	20.444	5829.94
7/25/2013 14:48	20.443	5829.94
7/25/2013 14:49	20.443	5829.94
7/25/2013 14:50	20.441	5829.932
7/25/2013 14:51	20.442	5829.936
7/25/2013 14:52	20.443	5829.932
7/25/2013 14:53	20.442	5829.939
7/25/2013 14:54	20.444	5829.94
7/25/2013 14:55	20.443	5829.93
7/25/2013 14:56	20.441	5829.933
7/25/2013 14:57	20.442	5829.939
7/25/2013 14:58	20.445	5829.938
7/25/2013 14:59	20.441	5829.944
7/25/2013 15:00	20.442	5829.934
7/25/2013 15:01	20.443	5829.941
7/25/2013 15:02	20.439	5829.93
7/25/2013 15:03	20.444	5829.941
7/25/2013 15:04	20.441	5829.932
7/25/2013 15:05	20.442	5829.936
7/25/2013 15:06	20.442	5829.93
7/25/2013 15:07	20.441	5829.93
7/25/2013 15:08	20.441	5829.936
7/25/2013 15:09	20.44	5829.941
7/25/2013 15:10	20.443	5829.939
7/25/2013 15:11	20.443	5829.932
7/25/2013 15:12	20.444	5829.94
7/25/2013 15:13	20.443	5829.93
7/25/2013 15:14	20.444	5829.93
7/25/2013 15:15	20.446	5829.933
7/25/2013 15:16	20.441	5829.933
7/25/2013 15:17	20.441	5829.936
7/25/2013 15:18	20.441	5829.931
7/25/2013 15:19	20.44	5829.936
7/25/2013 15:20	20.437	5829.932
7/25/2013 15:21	20.439	5829.932
7/25/2013 15:22	20.435	5829.931
7/25/2013 15:23	20.435	5829.937
7/25/2013 15:24	20.438	5829.935
7/25/2013 15:25	20.437	5829.935
7/25/2013 15:26	20.439	5829.934
7/25/2013 15:27	20.438	5829.934
7/25/2013 15:28	20.438	5829.937
7/25/2013 15:29	20.436	5829.934
7/25/2013 15:30	20.435	5829.933
7/25/2013 15:31	20.434	5829.931
7/25/2013 15:32	20.436	5829.934
7/25/2013 15:33	20.435	5829.936
7/25/2013 15:34	20.437	5829.933
7/25/2013 15:35	20.435	5829.941
7/25/2013 15:36	20.435	5829.943
7/25/2013 15:37	20.434	5829.933
7/25/2013 15:38	20.435	5829.934
7/25/2013 15:39	20.434	5829.937
7/25/2013 15:40	20.433	5829.935
7/25/2013 15:41	20.432	5829.931
7/25/2013 15:42	20.431	5829.935
7/25/2013 15:43	20.429	5829.938
7/25/2013 15:44	20.432	5829.934
7/25/2013 15:45	20.428	5829.932
7/25/2013 15:46	20.43	5829.937
7/25/2013 15:47	20.422	5831.997
7/25/2013 15:48	20.316	5834.429
7/25/2013 15:49	20.133	5835.131
7/25/2013 15:50	19.977	5835.379
7/25/2013 15:51	19.861	5835.512
7/25/2013 15:52	19.782	5835.613
7/25/2013 15:53	19.73	5835.697
7/25/2013 15:54	19.691	5835.752
7/25/2013 15:55	19.671	5834.554
7/25/2013 15:56	19.675	5831.813
7/25/2013 15:57	19.718	5831.127
7/25/2013 15:58	19.775	5830.872
7/25/2013 15:59	19.839	5830.767
7/25/2013 16:00	19.885	5830.696
7/25/2013 16:01	19.926	5830.622
7/25/2013 16:02	19.973	5830.521
7/25/2013 16:03	20.013	5830.447
7/25/2013 16:04	20.054	5830.399
7/25/2013 16:05	20.094	5830.354
7/25/2013 16:06	20.132	5830.313
7/25/2013 16:07	20.16	5830.287
7/25/2013 16:08	20.192	5830.277
7/25/2013 16:09	20.214	5830.256
7/25/2013 16:10	20.232	5830.243
7/25/2013 16:11	20.252	5830.225
7/25/2013 16:12	20.263	5830.216
7/25/2013 16:13	20.276	5830.209
7/25/2013 16:14	20.29	5830.199
7/25/2013 16:15	20.298	5830.198
7/25/2013 16:16	20.305	5830.204
7/25/2013 16:17	20.31	5830.192
7/25/2013 16:18	20.312	5830.189
7/25/2013 16:19	20.316	5830.189
7/25/2013 16:20	20.324	5830.19
7/25/2013 16:21	20.325	5830.189
7/25/2013 16:22	20.327	5830.192
7/25/2013 16:23	20.326	5830.189
7/25/2013 16:24	20.328	5830.188
7/25/2013 16:25	20.328	5830.189
7/25/2013 16:26	20.329	5830.196
7/25/2013 16:27	20.329	5830.194
7/25/2013 16:28	20.329	5830.196
7/25/2013 16:29	20.329	5830.194
7/25/2013 16:30	20.33	5830.183
7/25/2013 16:31	20.329	5830.188
7/25/2013 16:32	20.33	5830.199
7/25/2013 16:33	20.327	5830.187
7/25/2013 16:34	20.328	5830.188
7/25/2013 16:35	20.33	5830.188
7/25/2013 16:36	20.329	5830.187
7/25/2013 16:37	20.332	5830.185
7/25/2013 16:38	20.334	5830.192
7/25/2013 16:39	20.33	5830.198
7/25/2013 16:40	20.331	5830.194
7/25/2013 16:41	20.329	5830.199
7/25/2013 16:42	20.327	5830.197
7/25/2013 16:43	20.326	5830.196
7/25/2013 16:44	20.326	5830.197
7/25/2013 16:45	20.324	5830.195
7/25/2013 16:46	20.325	5830.197
7/25/2013 16:47	20.323	5830.2
7/25/2013 16:48	20.323	5830.199
7/25/2013 16:49	20.323	5830.196
7/25/2013 16:50	20.325	5830.202
7/25/2013 16:51	20.321	5830.204
7/25/2013 16:52	20.323	5830.207
7/25/2013 16:53	20.321	5830.212
7/25/2013 16:54	20.322	5830.21
7/25/2013 16:55	20.323	5830.208
7/25/2013 16:56	20.321	5830.207
7/25/2013 16:57	20.321	5830.209
7/25/2013 16:58	20.316	5830.215
7/25/2013 16:59	20.32	5830.212
7/25/2013 17:00	20.317	5830.204
7/25/2013 17:01	20.321	5830.206
7/25/2013 17:02	20.319	5830.213
7/25/2013 17:03	20.322	5830.052
7/25/2013 17:04	20.33	5830.05
7/25/2013 17:05	20.343	5830.037
7/25/2013 17:06	20.357	5830.021
7/25/2013 17:07	20.364	5830.016
7/25/2013 17:08	20.373	5830.009
7/25/2013 17:09	20.377	5830.003
7/25/2013 17:10	20.386	5829.997
7/25/2013 17:11	20.387	5829.989
7/25/2013 17:12	20.39	5829.988
7/25/2013 17:13	20.39	5829.98
7/25/2013 17:14	20.392	5829.979
7/25/2013 17:15	20.395	5829.982
7/25/2013 17:16	20.397	5829.978
7/25/2013 17:17	20.396	5829.982
7/25/2013 17:18	20.393	5829.974
7/25/2013 17:19	20.39	5829.973
7/25/2013 17:20	20.394	5829.971
7/25/2013 17:21	20.395	5829.971
7/25/2013 17:22	20.393	5829.968
7/25/2013 17:23	20.397	5829.978
7/25/2013 17:24	20.395	5829.975
7/25/2013 17:25	20.395	5829.979
7/25/2013 17:26	20.39	5829.976
7/25/2013 17:27	20.391	5829.971
7/25/2013 17:28	20.387	5829.969
7/25/2013 17:29	20.39	5829.968
7/25/2013 17:30	20.388	5829.964
7/25/2013 17:31	20.39	5829.969
7/25/2013 17:32	20.386	5829.97
7/25/2013 17:33	20.386	5829.973
7/25/2013 17:34	20.384	5829.973
7/25/2013 17:35	20.385	5829.968
7/25/2013 17:36	20.385	5829.971
7/25/2013 17:37	20.382	5829.969
7/25/2013 17:38	20.384	5829.972
7/25/2013 17:39	20.382	5829.972
7/25/2013 17:40	20.382	5829.971
7/25/2013 17:41	20.377	5829.966
7/25/2013 17:42	20.381	5829.971
7/25/2013 17:43	20.38	5829.965
7/25/2013 17:44	20.38	5829.973
7/25/2013 17:45	20.381	5829.966
7/25/2013 17:46	20.381	5829.963
7/25/2013 17:47	20.383	5829.971
7/25/2013 17:48	20.38	5829.971
7/25/2013 17:49	20.383	5829.969
7/25/2013 17:50	20.381	5829.969
7/25/2013 17:51	20.377	5829.97
7/25/2013 17:52	20.377	5829.967
7/25/2013 17:53	20.38	5829.97
7/25/2013 17:54	20.377	5829.966
7/25/2013 17:55	20.375	5829.97
7/25/2013 17:56	20.379	5829.967
7/25/2013 17:57	20.376	5829.971
7/25/2013 17:58	20.377	5829.965
7/25/2013 17:59	20.378	5829.961
7/25/2013 18:00	20.38	5829.963
7/25/2013 18:01	20.379	5829.957
7/25/2013 18:02	20.382	5829.957
7/25/2013 18:03	20.381	5829.96
7/25/2013 18:04	20.381	5829.958
7/25/2013 18:05	20.382	5829.954
7/25/2013 18:06	20.384	5829.961
7/25/2013 18:07	20.385	5829.969
7/25/2013 18:08	20.383	5829.965
7/25/2013 18:09	20.384	5829.973
7/25/2013 18:10	20.383	5829.963
7/25/2013 18:11	20.382	5829.965
7/25/2013 18:12	20.38	5829.966
7/25/2013 18:13	20.382	5829.97
7/25/2013 18:14	20.378	5829.97
7/25/2013 18:15	20.381	5829.966
7/25/2013 18:16	20.377	5829.965
7/25/2013 18:17	20.376	5829.976
7/25/2013 18:18	20.378	5829.971
7/25/2013 18:19	20.38	5829.969
7/25/2013 18:20	20.377	5829.969
7/25/2013 18:21	20.376	5829.968
7/25/2013 18:22	20.381	5829.97
7/25/2013 18:23	20.377	5829.972
7/25/2013 18:24	20.378	5829.972
7/25/2013 18:25	20.377	5829.968
7/25/2013 18:26	20.377	5829.964
7/25/2013 18:27	20.38	5829.974
7/25/2013 18:28	20.38	5829.969
7/25/2013 18:29	20.375	5829.971
7/25/2013 18:30	20.375	5829.976
7/25/2013 18:31	20.375	5829.973
7/25/2013 18:32	20.377	5829.968
7/25/2013 18:33	20.376	5829.978
7/25/2013 18:34	20.373	5829.979
7/25/2013 18:35	20.374	5829.982
7/25/2013 18:36	20.374	5829.975
7/25/2013 18:37	20.374	5829.973
7/25/2013 18:38	20.373	5829.975
7/25/2013 18:39	20.374	5829.975
7/25/2013 18:40	20.376	5829.979
7/25/2013 18:41	20.375	5829.972
7/25/2013 18:42	20.375	5829.977
7/25/2013 18:43	20.379	5829.972
7/25/2013 18:44	20.374	5829.982
7/25/2013 18:45	20.375	5829.98
7/25/2013 18:46	20.374	5829.981
7/25/2013 18:47	20.374	5829.98
7/25/2013 18:48	20.375	5829.98
7/25/2013 18:49	20.375	5829.982
7/25/2013 18:50	20.377	5829.975
7/25/2013 18:51	20.375	5829.982
7/25/2013 18:52	20.375	5829.984
7/25/2013 18:53	20.378	5829.983
7/25/2013 18:54	20.375	5829.983
7/25/2013 18:55	20.374	5829.985
7/25/2013 18:56	20.375	5829.985
7/25/2013 18:57	20.374	5829.984
7/25/2013 18:58	20.377	5829.98
7/25/2013 18:59	20.375	5829.983
7/25/2013 19:00	20.374	5829.986
7/25/2013 19:01	20.376	5829.983
7/25/2013 19:02	20.375	5829.99
7/25/2013 19:03	20.374	5829.989
7/25/2013 19:04	20.373	5829.991
7/25/2013 19:05	20.374	5829.992

7/25/2013 19:06	20.374	5829.994
7/25/2013 19:07	20.371	5829.994
7/25/2013 19:08	20.372	5829.997
7/25/2013 19:09	20.374	5829.994
7/25/2013 19:10	20.373	5829.995
7/25/2013 19:11	20.371	5829.99
7/25/2013 19:12	20.371	5829.982
7/25/2013 19:13	20.372	5829.987
7/25/2013 19:14	20.376	5829.988
7/25/2013 19:15	20.374	5829.986
7/25/2013 19:16	20.376	5829.985
7/25/2013 19:17	20.375	5829.986
7/25/2013 19:18	20.38	5829.98
7/25/2013 19:19	20.378	5829.981
7/25/2013 19:20	20.375	5829.979
7/25/2013 19:21	20.379	5829.971
7/25/2013 19:22	20.382	5829.962
7/25/2013 19:23	20.384	5829.957
7/25/2013 19:24	20.386	5829.962
7/25/2013 19:25	20.389	5829.958
7/25/2013 19:26	20.387	5829.961
7/25/2013 19:27	20.39	5829.966
7/25/2013 19:28	20.388	5829.965
7/25/2013 19:29	20.386	5829.973
7/25/2013 19:30	20.387	5829.975
7/25/2013 19:31	20.388	5829.97
7/25/2013 19:32	20.388	5829.968
7/25/2013 19:33	20.386	5829.969
7/25/2013 19:34	20.385	5829.97
7/25/2013 19:35	20.383	5829.973
7/25/2013 19:36	20.387	5829.972
7/25/2013 19:37	20.384	5829.978
7/25/2013 19:38	20.385	5829.975
7/25/2013 19:39	20.384	5829.979
7/25/2013 19:40	20.385	5829.98
7/25/2013 19:41	20.378	5829.975
7/25/2013 19:42	20.381	5829.975
7/25/2013 19:43	20.381	5829.976
7/25/2013 19:44	20.381	5829.973
7/25/2013 19:45	20.383	5829.976
7/25/2013 19:46	20.38	5829.976
7/25/2013 19:47	20.382	5829.978
7/25/2013 19:48	20.382	5829.972
7/25/2013 19:49	20.381	5829.974
7/25/2013 19:50	20.384	5829.973
7/25/2013 19:51	20.382	5829.974
7/25/2013 19:52	20.38	5829.973
7/25/2013 19:53	20.386	5829.968
7/25/2013 19:54	20.382	5829.971
7/25/2013 19:55	20.383	5829.979
7/25/2013 19:56	20.382	5829.979
7/25/2013 19:57	20.38	5829.982
7/25/2013 19:58	20.38	5829.982
7/25/2013 19:59	20.382	5829.972
7/25/2013 20:00	20.382	5829.958
7/25/2013 20:01	20.389	5829.968
7/25/2013 20:02	20.387	5829.968
7/25/2013 20:03	20.389	5829.978
7/25/2013 20:04	20.386	5829.979
7/25/2013 20:05	20.389	5829.977
7/25/2013 20:06	20.386	5829.979
7/25/2013 20:07	20.386	5829.98
7/25/2013 20:08	20.387	5829.982
7/25/2013 20:09	20.389	5829.982
7/25/2013 20:10	20.385	5829.985
7/25/2013 20:11	20.382	5829.981
7/25/2013 20:12	20.385	5829.985
7/25/2013 20:13	20.384	5829.986
7/25/2013 20:14	20.387	5829.985
7/25/2013 20:15	20.384	5829.985
7/25/2013 20:16	20.382	5829.983
7/25/2013 20:17	20.387	5829.982
7/25/2013 20:18	20.386	5829.978
7/25/2013 20:19	20.386	5829.98
7/25/2013 20:20	20.391	5829.983
7/25/2013 20:21	20.388	5829.976
7/25/2013 20:22	20.388	5829.984
7/25/2013 20:23	20.388	5829.981
7/25/2013 20:24	20.392	5829.981
7/25/2013 20:25	20.387	5829.981
7/25/2013 20:26	20.388	5829.975
7/25/2013 20:27	20.389	5829.979
7/25/2013 20:28	20.391	5829.986
7/25/2013 20:29	20.393	5829.982
7/25/2013 20:30	20.391	5829.983
7/25/2013 20:31	20.393	5829.987
7/25/2013 20:32	20.39	5829.982
7/25/2013 20:33	20.392	5829.984
7/25/2013 20:34	20.392	5829.986
7/25/2013 20:35	20.391	5829.984
7/25/2013 20:36	20.394	5829.981
7/25/2013 20:37	20.392	5829.973
7/25/2013 20:38	20.393	5829.975
7/25/2013 20:39	20.396	5829.971
7/25/2013 20:40	20.398	5829.971
7/25/2013 20:41	20.397	5829.971
7/25/2013 20:42	20.399	5829.972
7/25/2013 20:43	20.4	5829.971
7/25/2013 20:44	20.401	5829.969
7/25/2013 20:45	20.402	5829.962
7/25/2013 20:46	20.404	5829.963
7/25/2013 20:47	20.402	5829.965
7/25/2013 20:48	20.404	5829.964
7/25/2013 20:49	20.406	5829.965
7/25/2013 20:50	20.404	5829.965
7/25/2013 20:51	20.405	5829.966
7/25/2013 20:52	20.405	5829.959
7/25/2013 20:53	20.405	5829.964
7/25/2013 20:54	20.408	5829.96
7/25/2013 20:55	20.408	5829.962
7/25/2013 20:56	20.41	5829.962
7/25/2013 20:57	20.409	5829.959
7/25/2013 20:58	20.408	5829.96
7/25/2013 20:59	20.407	5829.962
7/25/2013 21:00	20.408	5829.964
7/25/2013 21:01	20.407	5829.962
7/25/2013 21:02	20.41	5829.96
7/25/2013 21:03	20.408	5829.962
7/25/2013 21:04	20.41	5829.961
7/25/2013 21:05	20.408	5829.96
7/25/2013 21:06	20.408	5829.96
7/25/2013 21:07	20.413	5829.959
7/25/2013 21:08	20.409	5829.965
7/25/2013 21:09	20.412	5829.958
7/25/2013 21:10	20.409	5829.958
7/25/2013 21:11	20.411	5829.956
7/25/2013 21:12	20.411	5829.965
7/25/2013 21:13	20.414	5829.956
7/25/2013 21:14	20.414	5829.957
7/25/2013 21:15	20.411	5829.96
7/25/2013 21:16	20.413	5829.961
7/25/2013 21:17	20.415	5829.959
7/25/2013 21:18	20.415	5829.962
7/25/2013 21:19	20.416	5829.956
7/25/2013 21:20	20.415	5829.956
7/25/2013 21:21	20.417	5829.959
7/25/2013 21:22	20.415	5829.963
7/25/2013 21:23	20.418	5829.957
7/25/2013 21:24	20.416	5829.961
7/25/2013 21:25	20.416	5829.963
7/25/2013 21:26	20.418	5829.962
7/25/2013 21:27	20.42	5829.962
7/25/2013 21:28	20.416	5829.961
7/25/2013 21:29	20.42	5829.96
7/25/2013 21:30	20.418	5829.963
7/25/2013 21:31	20.419	5829.972
7/25/2013 21:32	20.42	5829.974
7/25/2013 21:33	20.421	5829.966
7/25/2013 21:34	20.425	5829.966
7/25/2013 21:35	20.424	5829.969
7/25/2013 21:36	20.429	5829.966
7/25/2013 21:37	20.431	5829.965
7/25/2013 21:38	20.431	5829.972
7/25/2013 21:39	20.434	5829.961
7/25/2013 21:40	20.437	5829.965
7/25/2013 21:41	20.444	5829.956
7/25/2013 21:42	20.446	5829.954
7/25/2013 21:43	20.444	5829.948
7/25/2013 21:44	20.45	5829.948
7/25/2013 21:45	20.449	5829.95
7/25/2013 21:46	20.452	5829.938
7/25/2013 21:47	20.451	5829.937
7/25/2013 21:48	20.453	5829.943
7/25/2013 21:49	20.456	5829.933
7/25/2013 21:50	20.456	5829.941
7/25/2013 21:51	20.454	5829.938
7/25/2013 21:52	20.453	5829.936
7/25/2013 21:53	20.451	5829.931
7/25/2013 21:54	20.452	5829.933
7/25/2013 21:55	20.455	5829.939
7/25/2013 21:56	20.453	5829.938
7/25/2013 21:57	20.454	5829.945
7/25/2013 21:58	20.452	5829.944
7/25/2013 21:59	20.449	5829.942
7/25/2013 22:00	20.446	5829.946
7/25/2013 22:01	20.444	5829.949
7/25/2013 22:02	20.446	5829.948
7/25/2013 22:03	20.443	5829.946
7/25/2013 22:04	20.441	5829.941
7/25/2013 22:05	20.441	5829.944
7/25/2013 22:06	20.441	5829.933
7/25/2013 22:07	20.446	5829.931
7/25/2013 22:08	20.446	5829.93
7/25/2013 22:09	20.448	5829.925
7/25/2013 22:10	20.455	5829.937
7/25/2013 22:11	20.456	5829.933
7/25/2013 22:12	20.453	5829.939
7/25/2013 22:13	20.449	5829.944
7/25/2013 22:14	20.449	5829.941
7/25/2013 22:15	20.447	5829.945
7/25/2013 22:16	20.447	5829.932
7/25/2013 22:17	20.452	5829.935
7/25/2013 22:18	20.45	5829.936
7/25/2013 22:19	20.451	5829.936
7/25/2013 22:20	20.455	5829.925
7/25/2013 22:21	20.451	5829.938
7/25/2013 22:22	20.455	5829.938
7/25/2013 22:23	20.456	5829.94
7/25/2013 22:24	20.457	5829.935
7/25/2013 22:25	20.456	5829.941
7/25/2013 22:26	20.454	5829.931
7/25/2013 22:27	20.457	5829.938
7/25/2013 22:28	20.454	5829.949
7/25/2013 22:29	20.457	5829.948
7/25/2013 22:30	20.454	5829.947
7/25/2013 22:31	20.455	5829.953
7/25/2013 22:32	20.455	5829.953
7/25/2013 22:33	20.455	5829.957
7/25/2013 22:34	20.454	5829.959
7/25/2013 22:35	20.454	5829.95
7/25/2013 22:36	20.455	5829.947
7/25/2013 22:37	20.46	5829.956
7/25/2013 22:38	20.458	5829.948
7/25/2013 22:39	20.458	5829.946
7/25/2013 22:40	20.462	5829.941
7/25/2013 22:41	20.467	5829.949
7/25/2013 22:42	20.467	5829.947
7/25/2013 22:43	20.47	5829.958
7/25/2013 22:44	20.471	5829.945
7/25/2013 22:45	20.475	5829.958
7/25/2013 22:46	20.477	5829.962
7/25/2013 22:47	20.477	5829.961
7/25/2013 22:48	20.476	5829.955
7/25/2013 22:49	20.479	5829.967
7/25/2013 22:50	20.475	5829.958
7/25/2013 22:51	20.476	5829.958
7/25/2013 22:52	20.477	5829.957
7/25/2013 22:53	20.483	5829.945
7/25/2013 22:54	20.481	5829.958
7/25/2013 22:55	20.482	5829.953
7/25/2013 22:56	20.483	5829.95
7/25/2013 22:57	20.483	5829.947
7/25/2013 22:58	20.481	5829.948
7/25/2013 22:59	20.484	5829.95
7/25/2013 23:00	20.484	5829.948
7/25/2013 23:01	20.484	5829.952
7/25/2013 23:02	20.486	5829.952
7/25/2013 23:03	20.483	5829.955
7/25/2013 23:04	20.486	5829.95
7/25/2013 23:05	20.488	5829.956
7/25/2013 23:06	20.487	5829.959
7/25/2013 23:07	20.489	5829.952
7/25/2013 23:08	20.485	5829.96
7/25/2013 23:09	20.485	5829.953
7/25/2013 23:10	20.483	5829.953
7/25/2013 23:11	20.484	5829.946
7/25/2013 23:12	20.484	5829.943
7/25/2013 23:13	20.487	5829.948
7/25/2013 23:14	20.487	5829.941
7/25/2013 23:15	20.492	5829.94
7/25/2013 23:16	20.495	5829.938
7/25/2013 23:17	20.496	5829.94
7/25/2013 23:18	20.496	5829.941
7/25/2013 23:19	20.498	5829.946
7/25/2013 23:20	20.496	5829.95
7/25/2013 23:21	20.495	5829.955
7/25/2013 23:22	20.493	5829.948
7/25/2013 23:23	20.495	5829.949
7/25/2013 23:24	20.493	5829.95
7/25/2013 23:25	20.494	5829.94
7/25/2013 23:26	20.495	5829.942
7/25/2013 23:27	20.497	5829.937
7/25/2013 23:28	20.502	5829.938
7/25/2013 23:29	20.502	5829.946
7/25/2013 23:30	20.507	5829.94
7/25/2013 23:31	20.509	5829.939
7/25/2013 23:32	20.511	5829.934
7/25/2013 23:33	20.516	5829.946
7/25/2013 23:34	20.514	5829.939
7/25/2013 23:35	20.518	5829.943
7/25/2013 23:36	20.517	5829.939
7/25/2013 23:37	20.517	5829.941
7/25/2013 23:38	20.519	5829.943
7/25/2013 23:39	20.516	5829.947
7/25/2013 23:40	20.516	5829.949
7/25/2013 23:41	20.519	5829.94
7/25/2013 23:42	20.518	5829.942
7/25/2013 23:43	20.517	5829.942
7/25/2013 23:44	20.518	5829.95
7/25/2013 23:45	20.518	5829.95
7/25/2013 23:46	20.517	5829.946
7/25/2013 23:47	20.517	5829.939
7/25/2013 23:48	20.516	5829.954
7/25/2013 23:49	20.516	5829.941
7/25/2013 23:50	20.518	5829.95
7/25/2013 23:51	20.518	5829.948
7/25/2013 23:52	20.52	5829.94
7/25/2013 23:53	20.519	5829.943
7/25/2013 23:54	20.519	5829.943
7/25/2013 23:55	20.519	5829.945
7/25/2013 23:56	20.518	5829.948
7/25/2013 23:57	20.52	5829.94
7/25/2013 23:58	20.523	5829.951
7/25/2013 23:59	20.519	5829.949
7/26/2013 0:00	20.52	5829.943
7/26/2013 0:01	20.519	5829.95
7/26/2013 0:02	20.518	5829.951
7/26/2013 0:03	20.519	5829.944
7/26/2013 0:04	20.513	5829.95
7/26/2013 0:05	20.514	5829.957
7/26/2013 0:06	20.517	5829.962
7/26/2013 0:07	20.515	5829.95
7/26/2013 0:08	20.514	5829.949
7/26/2013 0:09	20.516	5829.947
7/26/2013 0:10	20.519	5829.94
7/26/2013 0:11	20.518	5829.94
7/26/2013 0:12	20.519	5829.951
7/26/2013 0:13	20.516	5829.94
7/26/2013 0:14	20.519	5829.929
7/26/2013 0:15	20.52	5829.946
7/26/2013 0:16	20.522	5829.934
7/26/2013 0:17	20.52	5829.944
7/26/2013 0:18	20.521	5829.932
7/26/2013 0:19	20.52	5829.939
7/26/2013 0:20	20.519	5829.941
7/26/2013 0:21	20.521	5829.939
7/26/2013 0:22	20.518	5829.943
7/26/2013 0:23	20.52	5829.946
7/26/2013 0:24	20.522	5829.947
7/26/2013 0:25	20.522	5829.948
7/26/2013 0:26	20.517	5829.952
7/26/2013 0:27	20.519	5829.952
7/26/2013 0:28	20.52	5829.95
7/26/2013 0:29	20.516	5829.945
7/26/2013 0:30	20.516	5829.953
7/26/2013 0:31	20.517	5829.952
7/26/2013 0:32	20.514	5829.954
7/26/2013 0:33	20.516	5829.947
7/26/2013 0:34	20.521	5829.939
7/26/2013 0:35	20.524	5829.942
7/26/2013 0:36	20.523	5829.947
7/26/2013 0:37	20.52	5829.954
7/26/2013 0:38	20.518	5829.954
7/26/2013 0:39	20.521	5829.951
7/26/2013 0:40	20.519	5829.95
7/26/2013 0:41	20.517	5829.954
7/26/2013 0:42	20.517	5829.953
7/26/2013 0:43	20.517	5829.95
7/26/2013 0:44	20.52	5829.95
7/26/2013 0:45	20.52	5829.956
7/26/2013 0:46	20.517	5829.952
7/26/2013 0:47	20.516	5829.951
7/26/2013 0:48	20.517	5829.949
7/26/2013 0:49	20.519	5829.952
7/26/2013 0:50	20.517	5829.954
7/26/2013 0:51	20.518	5829.954
7/26/2013 0:52	20.516	5829.955
7/26/2013 0:53	20.52	5829.959
7/26/2013 0:54	20.521	5829.953
7/26/2013 0:55	20.521	5829.954
7/26/2013 0:56	20.521	5829.956
7/26/2013 0:57	20.519	5829.957
7/26/2013 0:58	20.52	5829.956
7/26/2013 0:59	20.518	5829.952
7/26/2013 1:00	20.521	5829.956
7/26/2013 1:01	20.518	5829.965
7/26/2013 1:02	20.515	5829.964
7/26/2013 1:03	20.512	5829.968
7/26/2013 1:04	20.513	5829.961
7/26/2013 1:05	20.515	5829.958
7/26/2013 1:06	20.517	5829.951
7/26/2013 1:07	20.517	5829.954
7/26/2013 1:08	20.519	5829.954
7/26/2013 1:09	20.517	5829.954
7/26/2013 1:10	20.516	5829.952
7/26/2013 1:11	20.518	5829.957
7/26/2013 1:12	20.514	5829.957
7/26/2013 1:13	20.517	5829.957
7/26/2013 1:14	20.517	5829.95
7/26/2013 1:15	20.518	5829.957
7/26/2013 1:16	20.516	5829.955
7/26/2013 1:17	20.514	5829.954
7/26/2013 1:18	20.517	5829.947
7/26/2013 1:19	20.515	5829.952
7/26/2013 1:20	20.516	5829.954
7/26/2013 1:21	20.514	5829.961
7/26/2013 1:22	20.517	5829.956
7/26/2013 1:23	20.513	5829.954
7/26/2013 1:24	20.516	5829.954
7/26/2013 1:25	20.514	5829.957
7/26/2013 1:26	20.514	5829.951
7/26/2013 1:27	20.513	5829.956
7/26/2013 1:28	20.514	5829.957
7/26/2013 1:29	20.513	5829.956
7/26/2013 1:30	20.518	5829.957

7/26/2013 1:31	20.514	5829.944
7/26/2013 1:32	20.52	5829.934
7/26/2013 1:33	20.52	5829.947
7/26/2013 1:34	20.519	5829.947
7/26/2013 1:35	20.517	5829.951
7/26/2013 1:36	20.517	5829.953
7/26/2013 1:37	20.514	5829.956
7/26/2013 1:38	20.509	5829.968
7/26/2013 1:39	20.508	5829.968
7/26/2013 1:40	20.506	5829.962
7/26/2013 1:41	20.506	5829.972
7/26/2013 1:42	20.506	5829.967
7/26/2013 1:43	20.507	5829.958
7/26/2013 1:44	20.506	5829.952
7/26/2013 1:45	20.507	5829.951
7/26/2013 1:46	20.511	5829.951
7/26/2013 1:47	20.511	5829.953
7/26/2013 1:48	20.512	5829.955
7/26/2013 1:49	20.51	5829.961
7/26/2013 1:50	20.508	5829.95
7/26/2013 1:51	20.509	5829.949
7/26/2013 1:52	20.507	5829.952
7/26/2013 1:53	20.509	5829.952
7/26/2013 1:54	20.505	5829.96
7/26/2013 1:55	20.502	5829.973
7/26/2013 1:56	20.502	5829.965
7/26/2013 1:57	20.502	5829.948
7/26/2013 1:58	20.505	5829.962
7/26/2013 1:59	20.504	5829.959
7/26/2013 2:00	20.503	5829.957
7/26/2013 2:01	20.501	5829.956
7/26/2013 2:02	20.502	5829.953
7/26/2013 2:03	20.499	5829.957
7/26/2013 2:04	20.499	5829.955
7/26/2013 2:05	20.504	5829.96
7/26/2013 2:06	20.5	5829.964
7/26/2013 2:07	20.497	5829.966
7/26/2013 2:08	20.494	5829.967
7/26/2013 2:09	20.492	5829.969
7/26/2013 2:10	20.495	5829.971
7/26/2013 2:11	20.495	5829.973
7/26/2013 2:12	20.492	5829.966
7/26/2013 2:13	20.489	5829.976
7/26/2013 2:14	20.49	5829.96
7/26/2013 2:15	20.488	5829.97
7/26/2013 2:16	20.485	5829.978
7/26/2013 2:17	20.487	5829.963
7/26/2013 2:18	20.487	5829.969
7/26/2013 2:19	20.485	5829.977
7/26/2013 2:20	20.487	5829.95
7/26/2013 2:21	20.49	5829.954
7/26/2013 2:22	20.494	5829.945
7/26/2013 2:23	20.501	5829.941
7/26/2013 2:24	20.498	5829.96
7/26/2013 2:25	20.501	5829.961
7/26/2013 2:26	20.495	5829.964
7/26/2013 2:27	20.494	5829.97
7/26/2013 2:28	20.486	5829.981
7/26/2013 2:29	20.481	5829.983
7/26/2013 2:30	20.481	5829.985
7/26/2013 2:31	20.482	5829.983
7/26/2013 2:32	20.473	5829.984
7/26/2013 2:33	20.471	5829.973
7/26/2013 2:34	20.479	5829.958
7/26/2013 2:35	20.479	5829.976
7/26/2013 2:36	20.479	5829.961
7/26/2013 2:37	20.48	5829.966
7/26/2013 2:38	20.479	5829.98
7/26/2013 2:39	20.478	5829.973
7/26/2013 2:40	20.478	5829.97
7/26/2013 2:41	20.482	5829.961
7/26/2013 2:42	20.482	5829.969
7/26/2013 2:43	20.481	5829.97
7/26/2013 2:44	20.475	5829.985
7/26/2013 2:45	20.472	5829.981
7/26/2013 2:46	20.472	5829.988
7/26/2013 2:47	20.468	5829.982
7/26/2013 2:48	20.465	5829.991
7/26/2013 2:49	20.463	5829.979
7/26/2013 2:50	20.463	5829.98
7/26/2013 2:51	20.46	5829.988
7/26/2013 2:52	20.463	5829.97
7/26/2013 2:53	20.464	5829.977
7/26/2013 2:54	20.465	5829.971
7/26/2013 2:55	20.466	5829.98
7/26/2013 2:56	20.466	5829.98
7/26/2013 2:57	20.463	5829.984
7/26/2013 2:58	20.466	5829.976
7/26/2013 2:59	20.458	5829.978
7/26/2013 3:00	20.461	5829.983
7/26/2013 3:01	20.463	5829.97
7/26/2013 3:02	20.464	5829.957
7/26/2013 3:03	20.468	5829.973
7/26/2013 3:04	20.47	5829.972
7/26/2013 3:05	20.471	5829.969
7/26/2013 3:06	20.471	5829.97
7/26/2013 3:07	20.471	5829.969
7/26/2013 3:08	20.473	5829.964
7/26/2013 3:09	20.477	5829.963
7/26/2013 3:10	20.477	5829.97
7/26/2013 3:11	20.481	5829.971
7/26/2013 3:12	20.476	5829.973
7/26/2013 3:13	20.478	5829.958
7/26/2013 3:14	20.478	5829.966
7/26/2013 3:15	20.478	5829.98
7/26/2013 3:16	20.472	5829.975
7/26/2013 3:17	20.47	5829.986
7/26/2013 3:18	20.466	5829.982
7/26/2013 3:19	20.462	5829.966
7/26/2013 3:20	20.466	5829.953
7/26/2013 3:21	20.47	5829.944
7/26/2013 3:22	20.475	5829.943
7/26/2013 3:23	20.478	5829.933
7/26/2013 3:24	20.483	5829.938
7/26/2013 3:25	20.484	5829.953
7/26/2013 3:26	20.477	5829.952
7/26/2013 3:27	20.477	5829.945
7/26/2013 3:28	20.48	5829.949
7/26/2013 3:29	20.479	5829.948
7/26/2013 3:30	20.479	5829.957
7/26/2013 3:31	20.476	5829.967
7/26/2013 3:32	20.47	5829.971
7/26/2013 3:33	20.47	5829.957
7/26/2013 3:34	20.469	5829.976
7/26/2013 3:35	20.466	5829.972
7/26/2013 3:36	20.464	5829.958
7/26/2013 3:37	20.465	5829.965
7/26/2013 3:38	20.464	5829.971
7/26/2013 3:39	20.462	5829.958
7/26/2013 3:40	20.464	5829.95
7/26/2013 3:41	20.469	5829.953
7/26/2013 3:42	20.469	5829.956
7/26/2013 3:43	20.472	5829.946
7/26/2013 3:44	20.472	5829.951
7/26/2013 3:45	20.475	5829.952
7/26/2013 3:46	20.47	5829.961
7/26/2013 3:47	20.471	5829.97
7/26/2013 3:48	20.467	5829.959
7/26/2013 3:49	20.466	5829.956
7/26/2013 3:50	20.464	5829.956
7/26/2013 3:51	20.466	5829.95
7/26/2013 3:52	20.467	5829.95
7/26/2013 3:53	20.47	5829.946
7/26/2013 3:54	20.469	5829.951
7/26/2013 3:55	20.469	5829.958
7/26/2013 3:56	20.471	5829.953
7/26/2013 3:57	20.47	5829.95
7/26/2013 3:58	20.474	5829.949
7/26/2013 3:59	20.471	5829.953
7/26/2013 4:00	20.473	5829.961
7/26/2013 4:01	20.468	5829.97
7/26/2013 4:02	20.464	5829.967
7/26/2013 4:03	20.461	5829.983
7/26/2013 4:04	20.456	5829.97
7/26/2013 4:05	20.459	5829.965
7/26/2013 4:06	20.459	5829.966
7/26/2013 4:07	20.458	5829.966
7/26/2013 4:08	20.46	5829.979
7/26/2013 4:09	20.455	5829.98
7/26/2013 4:10	20.453	5829.977
7/26/2013 4:11	20.453	5829.981
7/26/2013 4:12	20.456	5829.97
7/26/2013 4:13	20.455	5829.971
7/26/2013 4:14	20.456	5829.962
7/26/2013 4:15	20.46	5829.966
7/26/2013 4:16	20.46	5829.971
7/26/2013 4:17	20.458	5829.975
7/26/2013 4:18	20.458	5829.982
7/26/2013 4:19	20.458	5829.985
7/26/2013 4:20	20.454	5829.99
7/26/2013 4:21	20.453	5829.98
7/26/2013 4:22	20.456	5829.976
7/26/2013 4:23	20.456	5829.981
7/26/2013 4:24	20.461	5829.971
7/26/2013 4:25	20.458	5829.979
7/26/2013 4:26	20.461	5829.982
7/26/2013 4:27	20.461	5829.989
7/26/2013 4:28	20.461	5829.982
7/26/2013 4:29	20.455	5829.991
7/26/2013 4:30	20.457	5830.003
7/26/2013 4:31	20.454	5830.003
7/26/2013 4:32	20.452	5829.996
7/26/2013 4:33	20.45	5829.987
7/26/2013 4:34	20.453	5829.992
7/26/2013 4:35	20.452	5829.999
7/26/2013 4:36	20.451	5830.006
7/26/2013 4:37	20.45	5830.007
7/26/2013 4:38	20.45	5830.001
7/26/2013 4:39	20.451	5829.997
7/26/2013 4:40	20.453	5829.999
7/26/2013 4:41	20.453	5829.994
7/26/2013 4:42	20.452	5830
7/26/2013 4:43	20.454	5830.001
7/26/2013 4:44	20.456	5829.99
7/26/2013 4:45	20.464	5829.964
7/26/2013 4:46	20.471	5829.957
7/26/2013 4:47	20.479	5829.96
7/26/2013 4:48	20.481	5829.959
7/26/2013 4:49	20.483	5829.96
7/26/2013 4:50	20.48	5829.972
7/26/2013 4:51	20.482	5829.972
7/26/2013 4:52	20.483	5829.963
7/26/2013 4:53	20.481	5829.97
7/26/2013 4:54	20.48	5829.952
7/26/2013 4:55	20.481	5829.954
7/26/2013 4:56	20.483	5829.948
7/26/2013 4:57	20.489	5829.939
7/26/2013 4:58	20.492	5829.945
7/26/2013 4:59	20.495	5829.938
7/26/2013 5:00	20.496	5829.948
7/26/2013 5:01	20.495	5829.946
7/26/2013 5:02	20.495	5829.954
7/26/2013 5:03	20.492	5829.966
7/26/2013 5:04	20.489	5829.964
7/26/2013 5:05	20.484	5829.961
7/26/2013 5:06	20.483	5829.965
7/26/2013 5:07	20.482	5829.972
7/26/2013 5:08	20.481	5829.962
7/26/2013 5:09	20.486	5829.958
7/26/2013 5:10	20.484	5829.964
7/26/2013 5:11	20.482	5829.959
7/26/2013 5:12	20.484	5829.959
7/26/2013 5:13	20.485	5829.968
7/26/2013 5:14	20.483	5829.954
7/26/2013 5:15	20.487	5829.957
7/26/2013 5:16	20.485	5829.952
7/26/2013 5:17	20.491	5829.956
7/26/2013 5:18	20.487	5829.961
7/26/2013 5:19	20.488	5829.965
7/26/2013 5:20	20.488	5829.965
7/26/2013 5:21	20.482	5829.968
7/26/2013 5:22	20.482	5829.98
7/26/2013 5:23	20.482	5829.975
7/26/2013 5:24	20.48	5829.977
7/26/2013 5:25	20.476	5829.976
7/26/2013 5:26	20.476	5829.985
7/26/2013 5:27	20.478	5829.973
7/26/2013 5:28	20.476	5829.977
7/26/2013 5:29	20.476	5829.964
7/26/2013 5:30	20.479	5829.975
7/26/2013 5:31	20.475	5829.975
7/26/2013 5:32	20.475	5829.963
7/26/2013 5:33	20.483	5829.953
7/26/2013 5:34	20.481	5829.961
7/26/2013 5:35	20.48	5829.971
7/26/2013 5:36	20.481	5829.965
7/26/2013 5:37	20.479	5829.953
7/26/2013 5:38	20.483	5829.97
7/26/2013 5:39	20.481	5829.969
7/26/2013 5:40	20.479	5829.982
7/26/2013 5:41	20.477	5829.958
7/26/2013 5:42	20.48	5829.958
7/26/2013 5:43	20.483	5829.967
7/26/2013 5:44	20.485	5829.948
7/26/2013 5:45	20.489	5829.959
7/26/2013 5:46	20.489	5829.951
7/26/2013 5:47	20.492	5829.957
7/26/2013 5:48	20.489	5829.948
7/26/2013 5:49	20.493	5829.94
7/26/2013 5:50	20.496	5829.954
7/26/2013 5:51	20.495	5829.946
7/26/2013 5:52	20.496	5829.949
7/26/2013 5:53	20.5	5829.943
7/26/2013 5:54	20.499	5829.958
7/26/2013 5:55	20.496	5829.956
7/26/2013 5:56	20.493	5829.977
7/26/2013 5:57	20.491	5829.964
7/26/2013 5:58	20.488	5829.97
7/26/2013 5:59	20.489	5829.966
7/26/2013 6:00	20.487	5829.962
7/26/2013 6:01	20.485	5829.979
7/26/2013 6:02	20.486	5829.962
7/26/2013 6:03	20.487	5829.968
7/26/2013 6:04	20.486	5829.965
7/26/2013 6:05	20.491	5829.948
7/26/2013 6:06	20.495	5829.943
7/26/2013 6:07	20.498	5829.955
7/26/2013 6:08	20.499	5829.957
7/26/2013 6:09	20.499	5829.97
7/26/2013 6:10	20.492	5829.97
7/26/2013 6:11	20.492	5829.969
7/26/2013 6:12	20.49	5829.979
7/26/2013 6:13	20.485	5829.976
7/26/2013 6:14	20.486	5829.967
7/26/2013 6:15	20.485	5829.971
7/26/2013 6:16	20.486	5829.965
7/26/2013 6:17	20.485	5829.981
7/26/2013 6:18	20.482	5829.975
7/26/2013 6:19	20.484	5829.987
7/26/2013 6:20	20.482	5829.975
7/26/2013 6:21	20.479	5829.985
7/26/2013 6:22	20.477	5829.973
7/26/2013 6:23	20.482	5829.962
7/26/2013 6:24	20.487	5829.965
7/26/2013 6:25	20.486	5829.972
7/26/2013 6:26	20.487	5829.99
7/26/2013 6:27	20.487	5829.983
7/26/2013 6:28	20.482	5829.99
7/26/2013 6:29	20.477	5829.992
7/26/2013 6:30	20.477	5829.972
7/26/2013 6:31	20.477	5829.984
7/26/2013 6:32	20.478	5829.968
7/26/2013 6:33	20.482	5829.954
7/26/2013 6:34	20.485	5829.967
7/26/2013 6:35	20.487	5829.972
7/26/2013 6:36	20.491	5829.966
7/26/2013 6:37	20.491	5829.973
7/26/2013 6:38	20.487	5829.977
7/26/2013 6:39	20.486	5829.981
7/26/2013 6:40	20.484	5829.977
7/26/2013 6:41	20.488	5829.974
7/26/2013 6:42	20.485	5829.971
7/26/2013 6:43	20.489	5829.978
7/26/2013 6:44	20.489	5829.964
7/26/2013 6:45	20.492	5829.98
7/26/2013 6:46	20.49	5829.973
7/26/2013 6:47	20.489	5829.989
7/26/2013 6:48	20.485	5829.988
7/26/2013 6:49	20.485	5829.985
7/26/2013 6:50	20.482	5829.975
7/26/2013 6:51	20.483	5829.986
7/26/2013 6:52	20.484	5829.985
7/26/2013 6:53	20.482	5829.996
7/26/2013 6:54	20.476	5829.984
7/26/2013 6:55	20.478	5829.994
7/26/2013 6:56	20.477	5829.999
7/26/2013 6:57	20.476	5829.985
7/26/2013 6:58	20.48	5829.974
7/26/2013 6:59	20.477	5829.993
7/26/2013 7:00	20.478	5829.987
7/26/2013 7:01	20.476	5829.998
7/26/2013 7:02	20.477	5829.993
7/26/2013 7:03	20.477	5829.997
7/26/2013 7:04	20.474	5829.998
7/26/2013 7:05	20.474	5829.989
7/26/2013 7:06	20.478	5829.984
7/26/2013 7:07	20.474	5829.983
7/26/2013 7:08	20.48	5829.971
7/26/2013 7:09	20.485	5829.974
7/26/2013 7:10	20.489	5829.965
7/26/2013 7:11	20.492	5829.959
7/26/2013 7:12	20.496	5829.982
7/26/2013 7:13	20.495	5829.978
7/26/2013 7:14	20.492	5829.986
7/26/2013 7:15	20.488	5829.983
7/26/2013 7:16	20.487	5829.972
7/26/2013 7:17	20.494	5829.97
7/26/2013 7:18	20.495	5829.97
7/26/2013 7:19	20.498	5829.954
7/26/2013 7:20	20.505	5829.944
7/26/2013 7:21	20.501	5829.96
7/26/2013 7:22	20.504	5829.961
7/26/2013 7:23	20.504	5829.957
7/26/2013 7:24	20.507	5829.959
7/26/2013 7:25	20.502	5829.954
7/26/2013 7:26	20.506	5829.962
7/26/2013 7:27	20.5	5829.969
7/26/2013 7:28	20.5	5829.959
7/26/2013 7:29	20.501	5829.958
7/26/2013 7:30	20.5	5829.962
7/26/2013 7:31	20.497	5829.977
7/26/2013 7:32	20.497	5829.963
7/26/2013 7:33	20.497	5829.979
7/26/2013 7:34	20.496	5829.963
7/26/2013 7:35	20.495	5829.976
7/26/2013 7:36	20.492	5829.97
7/26/2013 7:37	20.492	5829.986
7/26/2013 7:38	20.488	5829.973
7/26/2013 7:39	20.489	5829.985
7/26/2013 7:40	20.488	5829.982
7/26/2013 7:41	20.484	5829.985
7/26/2013 7:42	20.487	5829.978
7/26/2013 7:43	20.484	5829.98
7/26/2013 7:44	20.488	5829.969
7/26/2013 7:45	20.49	5829.965
7/26/2013 7:46	20.495	5829.952
7/26/2013 7:47	20.496	5829.952
7/26/2013 7:48	20.503	5829.961
7/26/2013 7:49	20.504	5829.963
7/26/2013 7:50	20.504	5829.963
7/26/2013 7:51	20.506	5829.953
7/26/2013 7:52	20.508	5829.942
7/26/2013 7:53	20.512	5829.946
7/26/2013 7:54	20.517	5829.943
7/26/2013 7:55	20.513	5829.942

7/26/2013 7:56	20.516	5829.934
7/26/2013 7:57	20.518	5829.94
7/26/2013 7:58	20.521	5829.941
7/26/2013 7:59	20.521	5829.938
7/26/2013 8:00	20.522	5829.936
7/26/2013 8:01	20.521	5829.935
7/26/2013 8:02	20.523	5829.937
7/26/2013 8:03	20.522	5829.935
7/26/2013 8:04	20.524	5829.937
7/26/2013 8:05	20.524	5829.935
7/26/2013 8:06	20.524	5829.938
7/26/2013 8:07	20.523	5829.95
7/26/2013 8:08	20.52	5829.965
7/26/2013 8:09	20.516	5829.971
7/26/2013 8:10	20.513	5829.962
7/26/2013 8:11	20.51	5829.968
7/26/2013 8:12	20.511	5829.96
7/26/2013 8:13	20.508	5829.955
7/26/2013 8:14	20.506	5829.965
7/26/2013 8:15	20.506	5829.967
7/26/2013 8:16	20.508	5829.952
7/26/2013 8:17	20.513	5829.948
7/26/2013 8:18	20.517	5829.949
7/26/2013 8:19	20.514	5829.951
7/26/2013 8:20	20.519	5829.95
7/26/2013 8:21	20.519	5829.949
7/26/2013 8:22	20.516	5829.955
7/26/2013 8:23	20.518	5829.95
7/26/2013 8:24	20.519	5829.959
7/26/2013 8:25	20.516	5829.952
7/26/2013 8:26	20.514	5829.958
7/26/2013 8:27	20.514	5829.962
7/26/2013 8:28	20.515	5829.959
7/26/2013 8:29	20.517	5829.949
7/26/2013 8:30	20.518	5829.949
7/26/2013 8:31	20.52	5829.945
7/26/2013 8:32	20.521	5829.945
7/26/2013 8:33	20.521	5829.944
7/26/2013 8:34	20.524	5829.947
7/26/2013 8:35	20.522	5829.944
7/26/2013 8:36	20.524	5829.95
7/26/2013 8:37	20.518	5829.958
7/26/2013 8:38	20.519	5829.958
7/26/2013 8:39	20.515	5829.961
7/26/2013 8:40	20.514	5829.97
7/26/2013 8:41	20.512	5829.965
7/26/2013 8:42	20.513	5829.969
7/26/2013 8:43	20.514	5829.976
7/26/2013 8:44	20.516	5829.96
7/26/2013 8:45	20.516	5829.972
7/26/2013 8:46	20.515	5829.976
7/26/2013 8:47	20.51	5829.984
7/26/2013 8:48	20.508	5829.985
7/26/2013 8:49	20.504	5829.992
7/26/2013 8:50	20.506	5829.993
7/26/2013 8:51	20.502	5829.99
7/26/2013 8:52	20.505	5829.984
7/26/2013 8:53	20.501	5829.984
7/26/2013 8:54	20.502	5829.982
7/26/2013 8:55	20.5	5829.99
7/26/2013 8:56	20.501	5829.986
7/26/2013 8:57	20.502	5829.975
7/26/2013 8:58	20.505	5829.971
7/26/2013 8:59	20.51	5829.963
7/26/2013 9:00	20.508	5829.968
7/26/2013 9:01	20.513	5829.963
7/26/2013 9:02	20.513	5829.969
7/26/2013 9:03	20.512	5829.975
7/26/2013 9:04	20.512	5829.975
7/26/2013 9:05	20.511	5829.972
7/26/2013 9:06	20.51	5829.966
7/26/2013 9:07	20.512	5829.969
7/26/2013 9:08	20.516	5829.969
7/26/2013 9:09	20.516	5829.967
7/26/2013 9:10	20.515	5829.963
7/26/2013 9:11	20.518	5829.966
7/26/2013 9:12	20.514	5829.974
7/26/2013 9:13	20.514	5829.977
7/26/2013 9:14	20.51	5829.983
7/26/2013 9:15	20.512	5829.97
7/26/2013 9:16	20.51	5829.968
7/26/2013 9:17	20.517	5829.961
7/26/2013 9:18	20.517	5829.962
7/26/2013 9:19	20.517	5829.958
7/26/2013 9:20	20.518	5829.961
7/26/2013 9:21	20.519	5829.97
7/26/2013 9:22	20.518	5829.962
7/26/2013 9:23	20.517	5829.972
7/26/2013 9:24	20.516	5829.965
7/26/2013 9:25	20.517	5829.974
7/26/2013 9:26	20.513	5829.974
7/26/2013 9:27	20.514	5829.976
7/26/2013 9:28	20.514	5829.962
7/26/2013 9:29	20.514	5829.973
7/26/2013 9:30	20.51	5829.979
7/26/2013 9:31	20.51	5829.967
7/26/2013 9:32	20.511	5829.965
7/26/2013 9:33	20.513	5829.968
7/26/2013 9:34	20.508	5829.978
7/26/2013 9:35	20.508	5829.971
7/26/2013 9:36	20.509	5829.963
7/26/2013 9:37	20.512	5829.971
7/26/2013 9:38	20.513	5829.973
7/26/2013 9:39	20.509	5829.965
7/26/2013 9:40	20.51	5829.969
7/26/2013 9:41	20.508	5829.982
7/26/2013 9:42	20.507	5829.972
7/26/2013 9:43	20.506	5829.972
7/26/2013 9:44	20.505	5829.973
7/26/2013 9:45	20.506	5829.967
7/26/2013 9:46	20.507	5829.973
7/26/2013 9:47	20.509	5829.972
7/26/2013 9:48	20.509	5829.97
7/26/2013 9:49	20.508	5829.971
7/26/2013 9:50	20.507	5829.979
7/26/2013 9:51	20.507	5829.973
7/26/2013 9:52	20.507	5829.977
7/26/2013 9:53	20.504	5829.97
7/26/2013 9:54	20.508	5829.972
7/26/2013 9:55	20.508	5829.976
7/26/2013 9:56	20.507	5829.966
7/26/2013 9:57	20.508	5829.974
7/26/2013 9:58	20.507	5829.973
7/26/2013 9:59	20.509	5829.972
7/26/2013 10:00	20.508	5829.967
7/26/2013 10:01	20.508	5829.98
7/26/2013 10:02	20.503	5829.982
7/26/2013 10:03	20.506	5829.974
7/26/2013 10:04	20.504	5829.967
7/26/2013 10:05	20.505	5829.961
7/26/2013 10:06	20.508	5829.965
7/26/2013 10:07	20.511	5829.961
7/26/2013 10:08	20.512	5829.97
7/26/2013 10:09	20.512	5829.964
7/26/2013 10:10	20.51	5829.972
7/26/2013 10:11	20.511	5829.972
7/26/2013 10:12	20.51	5829.966
7/26/2013 10:13	20.509	5829.982
7/26/2013 10:14	20.508	5829.97
7/26/2013 10:15	20.507	5829.967
7/26/2013 10:16	20.508	5829.962
7/26/2013 10:17	20.507	5829.976
7/26/2013 10:18	20.506	5829.987
7/26/2013 10:19	20.502	5829.984
7/26/2013 10:20	20.503	5829.986
7/26/2013 10:21	20.503	5829.977
7/26/2013 10:22	20.504	5829.985
7/26/2013 10:23	20.498	5829.986
7/26/2013 10:24	20.499	5829.994
7/26/2013 10:25	20.502	5829.993
7/26/2013 10:26	20.497	5829.998
7/26/2013 10:27	20.497	5830
7/26/2013 10:28	20.496	5829.987
7/26/2013 10:29	20.495	5829.998
7/26/2013 10:30	20.497	5829.991
7/26/2013 10:31	20.496	5830
7/26/2013 10:32	20.493	5829.988
7/26/2013 10:33	20.494	5829.994
7/26/2013 10:34	20.495	5829.998
7/26/2013 10:35	20.495	5829.997
7/26/2013 10:36	20.493	5829.999
7/26/2013 10:37	20.495	5829.988
7/26/2013 10:38	20.496	5829.994
7/26/2013 10:39	20.495	5829.994
7/26/2013 10:40	20.496	5829.997
7/26/2013 10:41	20.493	5829.997
7/26/2013 10:42	20.49	5829.997
7/26/2013 10:43	20.494	5829.995
7/26/2013 10:44	20.493	5829.99
7/26/2013 10:45	20.493	5829.993
7/26/2013 10:46	20.495	5829.994
7/26/2013 10:47	20.493	5829.983
7/26/2013 10:48	20.491	5830
7/26/2013 10:49	20.492	5829.991
7/26/2013 10:50	20.493	5830.003
7/26/2013 10:51	20.492	5830
7/26/2013 10:52	20.492	5829.998
7/26/2013 10:53	20.49	5830
7/26/2013 10:54	20.49	5829.991
7/26/2013 10:55	20.484	5829.995
7/26/2013 10:56	20.488	5829.988
7/26/2013 10:57	20.487	5829.998
7/26/2013 10:58	20.489	5830.004
7/26/2013 10:59	20.488	5829.998
7/26/2013 11:00	20.488	5829.991
7/26/2013 11:01	20.49	5830.004
7/26/2013 11:02	20.488	5829.994
7/26/2013 11:03	20.489	5829.996
7/26/2013 11:04	20.49	5829.997
7/26/2013 11:05	20.487	5830.008
7/26/2013 11:06	20.485	5830.002
7/26/2013 11:07	20.484	5830.011
7/26/2013 11:08	20.482	5830.01
7/26/2013 11:09	20.48	5830.017
7/26/2013 11:10	20.482	5830.01
7/26/2013 11:11	20.481	5830.016
7/26/2013 11:12	20.478	5830.009
7/26/2013 11:13	20.478	5830.023
7/26/2013 11:14	20.477	5830.018
7/26/2013 11:15	20.48	5830.006
7/26/2013 11:16	20.481	5830.004
7/26/2013 11:17	20.479	5830
7/26/2013 11:18	20.482	5830.007
7/26/2013 11:19	20.483	5830.011
7/26/2013 11:20	20.48	5830.007
7/26/2013 11:21	20.482	5830.021
7/26/2013 11:22	20.475	5830.011
7/26/2013 11:23	20.476	5830
7/26/2013 11:24	20.48	5830.009
7/26/2013 11:25	20.48	5830.003
7/26/2013 11:26	20.481	5830.002
7/26/2013 11:27	20.48	5830.009
7/26/2013 11:28	20.481	5830.008
7/26/2013 11:29	20.481	5830.011
7/26/2013 11:30	20.478	5830.001
7/26/2013 11:31	20.478	5830.004
7/26/2013 11:32	20.479	5830.011
7/26/2013 11:33	20.48	5830.012
7/26/2013 11:34	20.476	5830.007
7/26/2013 11:35	20.477	5830.004
7/26/2013 11:36	20.478	5830.015
7/26/2013 11:37	20.476	5830.019
7/26/2013 11:38	20.471	5830.028
7/26/2013 11:39	20.473	5830.023
7/26/2013 11:40	20.474	5830.015
7/26/2013 11:41	20.473	5830.019
7/26/2013 11:42	20.473	5830.025
7/26/2013 11:43	20.47	5830.023
7/26/2013 11:44	20.468	5830.019
7/26/2013 11:45	20.469	5830.02
7/26/2013 11:46	20.468	5830.014
7/26/2013 11:47	20.463	5830.02
7/26/2013 11:48	20.465	5830.021
7/26/2013 11:49	20.465	5830.023
7/26/2013 11:50	20.466	5830.019
7/26/2013 11:51	20.465	5830.019
7/26/2013 11:52	20.467	5830.017
7/26/2013 11:53	20.465	5830.019
7/26/2013 11:54	20.467	5830.02
7/26/2013 11:55	20.467	5830.018
7/26/2013 11:56	20.465	5830.015
7/26/2013 11:57	20.466	5830.019
7/26/2013 11:58	20.467	5830.019
7/26/2013 11:59	20.467	5830.026
7/26/2013 12:00	20.464	5830.027
7/26/2013 12:01	20.461	5830.027
7/26/2013 12:02	20.464	5830.025
7/26/2013 12:03	20.464	5830.017
7/26/2013 12:04	20.46	5830.026
7/26/2013 12:05	20.46	5830.021
7/26/2013 12:06	20.46	5830.025
7/26/2013 12:07	20.462	5830.019
7/26/2013 12:08	20.463	5830.026
7/26/2013 12:09	20.46	5830.021
7/26/2013 12:10	20.462	5830.026
7/26/2013 12:11	20.459	5830.022
7/26/2013 12:12	20.456	5830.026
7/26/2013 12:13	20.458	5830.03
7/26/2013 12:14	20.455	5830.035
7/26/2013 12:15	20.452	5830.028
7/26/2013 12:16	20.458	5830.034
7/26/2013 12:17	20.454	5830.028
7/26/2013 12:18	20.455	5830.026
7/26/2013 12:19	20.453	5830.025
7/26/2013 12:20	20.458	5830.023
7/26/2013 12:21	20.457	5830.018
7/26/2013 12:22	20.458	5830.025
7/26/2013 12:23	20.459	5830.026
7/26/2013 12:24	20.456	5830.034
7/26/2013 12:25	20.454	5830.036
7/26/2013 12:26	20.455	5830.042
7/26/2013 12:27	20.452	5830.034
7/26/2013 12:28	20.452	5830.037
7/26/2013 12:29	20.448	5830.04
7/26/2013 12:30	20.445	5830.037
7/26/2013 12:31	20.447	5830.034
7/26/2013 12:32	20.447	5830.041
7/26/2013 12:33	20.443	5830.044
7/26/2013 12:34	20.442	5830.053
7/26/2013 12:35	20.439	5830.045
7/26/2013 12:36	20.439	5830.042
7/26/2013 12:37	20.436	5830.039
7/26/2013 12:38	20.435	5830.051
7/26/2013 12:39	20.437	5830.046
7/26/2013 12:40	20.435	5830.045
7/26/2013 12:41	20.433	5830.045
7/26/2013 12:42	20.433	5830.043
7/26/2013 12:43	20.431	5830.049
7/26/2013 12:44	20.433	5830.055
7/26/2013 12:45	20.434	5830.055
7/26/2013 12:46	20.429	5830.052
7/26/2013 12:47	20.432	5830.053
7/26/2013 12:48	20.429	5830.053
7/26/2013 12:49	20.43	5830.052
7/26/2013 12:50	20.429	5830.058
7/26/2013 12:51	20.429	5830.051
7/26/2013 12:52	20.428	5830.051
7/26/2013 12:53	20.428	5830.051
7/26/2013 12:54	20.425	5830.057
7/26/2013 12:55	20.424	5830.057
7/26/2013 12:56	20.428	5830.063
7/26/2013 12:57	20.429	5829.955
7/26/2013 12:58	20.453	5829.919
7/26/2013 12:59	20.478	5829.924
7/26/2013 13:00	20.492	5829.921
7/26/2013 13:01	20.505	5829.91
7/26/2013 13:02	20.511	5829.909
7/26/2013 13:03	20.512	5829.905
7/26/2013 13:04	20.514	5829.9
7/26/2013 13:05	20.519	5829.897
7/26/2013 13:06	20.518	5829.89
7/26/2013 13:07	20.52	5829.891
7/26/2013 13:08	20.517	5829.882
7/26/2013 13:09	20.518	5829.889
7/26/2013 13:10	20.516	5829.887
7/26/2013 13:11	20.515	5829.888
7/26/2013 13:12	20.512	5829.888
7/26/2013 13:13	20.508	5829.887
7/26/2013 13:14	20.509	5829.888
7/26/2013 13:15	20.511	5829.88
7/26/2013 13:16	20.509	5829.885
7/26/2013 13:17	20.508	5829.89
7/26/2013 13:18	20.507	5829.887
7/26/2013 13:19	20.51	5829.886
7/26/2013 13:20	20.509	5829.885
7/26/2013 13:21	20.51	5829.892
7/26/2013 13:22	20.509	5829.883
7/26/2013 13:23	20.511	5829.889
7/26/2013 13:24	20.51	5829.888
7/26/2013 13:25	20.51	5829.887
7/26/2013 13:26	20.508	5829.897
7/26/2013 13:27	20.509	5829.895
7/26/2013 13:28	20.507	5829.897
7/26/2013 13:29	20.51	5829.891
7/26/2013 13:30	20.51	5829.888
7/26/2013 13:31	20.51	5829.888
7/26/2013 13:32	20.514	5829.877
7/26/2013 13:33	20.511	5829.884
7/26/2013 13:34	20.517	5829.886
7/26/2013 13:35	20.514	5829.873
7/26/2013 13:36	20.516	5829.887
7/26/2013 13:37	20.515	5829.875
7/26/2013 13:38	20.515	5829.881
7/26/2013 13:39	20.512	5829.883
7/26/2013 13:40	20.51	5829.888
7/26/2013 13:41	20.51	5829.884
7/26/2013 13:42	20.514	5829.883
7/26/2013 13:43	20.512	5829.881
7/26/2013 13:44	20.512	5829.881
7/26/2013 13:45	20.51	5829.891
7/26/2013 13:46	20.47	5832.874
7/26/2013 13:47	20.3	5834.687
7/26/2013 13:48	20.106	5835.204
7/26/2013 13:49	19.955	5835.41
7/26/2013 13:50	19.851	5832.946
7/26/2013 13:51	19.805	5831.26
7/26/2013 13:52	19.812	5830.855
7/26/2013 13:53	19.847	5830.651
7/26/2013 13:54	19.884	5830.487
7/26/2013 13:55	19.927	5830.346
7/26/2013 13:56	19.972	5830.265
7/26/2013 13:57	20.026	5830.184
7/26/2013 13:58	20.079	5830.137
7/26/2013 13:59	20.131	5830.083
7/26/2013 14:00	20.184	5830.046
7/26/2013 14:01	20.23	5830.026
7/26/2013 14:02	20.271	5830.004
7/26/2013 14:03	20.311	5829.988
7/26/2013 14:04	20.345	5829.966
7/26/2013 14:05	20.372	5829.949
7/26/2013 14:06	20.4	5829.935
7/26/2013 14:07	20.418	5829.926
7/26/2013 14:08	20.433	5829.905
7/26/2013 14:09	20.452	5829.89
7/26/2013 14:10	20.462	5829.883
7/26/2013 14:11	20.473	5829.874
7/26/2013 14:12	20.481	5829.87
7/26/2013 14:13	20.485	5829.862
7/26/2013 14:14	20.486	5829.863
7/26/2013 14:15	20.491	5829.851
7/26/2013 14:16	20.495	5829.847
7/26/2013 14:17	20.494	5829.852
7/26/2013 14:18	20.495	5829.851
7/26/2013 14:19	20.498	5829.849
7/26/2013 14:20	20.497	5829.839

7/26/2013 14:21	20.495	5829.843
7/26/2013 14:22	20.498	5829.839
7/26/2013 14:23	20.495	5829.837
7/26/2013 14:24	20.494	5829.842
7/26/2013 14:25	20.494	5829.844
7/26/2013 14:26	20.493	5829.839
7/26/2013 14:27	20.495	5829.85
7/26/2013 14:28	20.495	5829.845
7/26/2013 14:29	20.496	5829.848
7/26/2013 14:30	20.495	5829.837
7/26/2013 14:31	20.496	5829.836
7/26/2013 14:32	20.495	5829.838
7/26/2013 14:33	20.499	5829.844
7/26/2013 14:34	20.494	5829.833
7/26/2013 14:35	20.498	5829.823
7/26/2013 14:36	20.498	5829.82
7/26/2013 14:37	20.5	5829.82
7/26/2013 14:38	20.503	5829.821
7/26/2013 14:39	20.502	5829.815
7/26/2013 14:40	20.505	5829.815
7/26/2013 14:41	20.507	5829.817
7/26/2013 14:42	20.507	5829.813
7/26/2013 14:43	20.505	5829.813
7/26/2013 14:44	20.508	5829.812
7/26/2013 14:45	20.506	5829.817
7/26/2013 14:46	20.508	5829.812
7/26/2013 14:47	20.51	5829.817
7/26/2013 14:48	20.512	5829.819
7/26/2013 14:49	20.512	5829.814
7/26/2013 14:50	20.511	5829.825
7/26/2013 14:51	20.512	5829.825
7/26/2013 14:52	20.511	5829.825
7/26/2013 14:53	20.513	5829.819
7/26/2013 14:54	20.513	5829.817
7/26/2013 14:55	20.513	5829.82
7/26/2013 14:56	20.516	5829.822
7/26/2013 14:57	20.515	5829.819
7/26/2013 14:58	20.518	5829.818
7/26/2013 14:59	20.514	5829.82
7/26/2013 15:00	20.516	5829.812
7/26/2013 15:01	20.517	5829.817
7/26/2013 15:02	20.516	5829.819
7/26/2013 15:03	20.52	5829.824
7/26/2013 15:04	20.518	5829.819
7/26/2013 15:05	20.521	5829.821
7/26/2013 15:06	20.52	5829.823
7/26/2013 15:07	20.519	5829.824
7/26/2013 15:08	20.521	5829.824
7/26/2013 15:09	20.519	5829.824
7/26/2013 15:10	20.517	5829.827
7/26/2013 15:11	20.519	5829.822
7/26/2013 15:12	20.52	5829.822
7/26/2013 15:13	20.519	5829.818
7/26/2013 15:14	20.52	5829.824
7/26/2013 15:15	20.517	5829.82
7/26/2013 15:16	20.517	5829.817
7/26/2013 15:17	20.52	5829.814
7/26/2013 15:18	20.516	5829.806
7/26/2013 15:19	20.519	5829.807
7/26/2013 15:20	20.518	5829.807
7/26/2013 15:21	20.518	5829.813
7/26/2013 15:22	20.516	5829.813
7/26/2013 15:23	20.516	5829.809
7/26/2013 15:24	20.518	5829.812
7/26/2013 15:25	20.519	5829.817
7/26/2013 15:26	20.517	5829.816
7/26/2013 15:27	20.52	5829.825
7/26/2013 15:28	20.517	5829.827
7/26/2013 15:29	20.518	5829.829
7/26/2013 15:30	20.518	5829.835
7/26/2013 15:31	20.517	5829.836
7/26/2013 15:32	20.515	5829.831
7/26/2013 15:33	20.511	5829.838
7/26/2013 15:34	20.512	5829.846
7/26/2013 15:35	20.509	5829.846
7/26/2013 15:36	20.51	5829.841
7/26/2013 15:37	20.51	5829.849
7/26/2013 15:38	20.511	5829.842
7/26/2013 15:39	20.514	5829.843
7/26/2013 15:40	20.511	5829.852
7/26/2013 15:41	20.507	5829.853
7/26/2013 15:42	20.511	5829.837
7/26/2013 15:43	20.511	5829.83
7/26/2013 15:44	20.513	5829.826
7/26/2013 15:45	20.514	5829.823
7/26/2013 15:46	20.513	5829.838
7/26/2013 15:47	20.513	5829.836
7/26/2013 15:48	20.514	5829.837
7/26/2013 15:49	20.514	5829.825
7/26/2013 15:50	20.513	5829.833
7/26/2013 15:51	20.513	5829.836
7/26/2013 15:52	20.515	5829.845
7/26/2013 15:53	20.514	5829.841
7/26/2013 15:54	20.515	5829.835
7/26/2013 15:55	20.51	5829.841
7/26/2013 15:56	20.515	5829.84
7/26/2013 15:57	20.515	5829.84
7/26/2013 15:58	20.514	5829.837
7/26/2013 15:59	20.511	5829.836
7/26/2013 16:00	20.515	5829.836
7/26/2013 16:01	20.51	5829.842
7/26/2013 16:02	20.513	5829.844
7/26/2013 16:03	20.509	5829.841
7/26/2013 16:04	20.508	5829.84
7/26/2013 16:05	20.508	5829.835
7/26/2013 16:06	20.504	5829.848
7/26/2013 16:07	20.503	5829.851
7/26/2013 16:08	20.504	5829.842
7/26/2013 16:09	20.502	5829.845
7/26/2013 16:10	20.502	5829.849
7/26/2013 16:11	20.502	5829.846
7/26/2013 16:12	20.503	5829.845
7/26/2013 16:13	20.504	5829.835
7/26/2013 16:14	20.507	5829.831
7/26/2013 16:15	20.503	5829.833
7/26/2013 16:16	20.505	5829.842
7/26/2013 16:17	20.505	5829.844
7/26/2013 16:18	20.503	5829.843
7/26/2013 16:19	20.503	5829.848
7/26/2013 16:20	20.501	5829.845
7/26/2013 16:21	20.498	5829.853
7/26/2013 16:22	20.498	5829.855
7/26/2013 16:23	20.494	5829.857
7/26/2013 16:24	20.495	5829.865
7/26/2013 16:25	20.491	5829.848
7/26/2013 16:26	20.494	5829.853
7/26/2013 16:27	20.496	5829.849
7/26/2013 16:28	20.495	5829.859
7/26/2013 16:29	20.495	5829.854
7/26/2013 16:30	20.493	5829.858
7/26/2013 16:31	20.494	5829.868
7/26/2013 16:32	20.492	5829.87
7/26/2013 16:33	20.493	5829.872
7/26/2013 16:34	20.493	5829.867
7/26/2013 16:35	20.492	5829.87
7/26/2013 16:36	20.493	5829.867
7/26/2013 16:37	20.494	5829.874
7/26/2013 16:38	20.494	5829.873
7/26/2013 16:39	20.494	5829.869
7/26/2013 16:40	20.495	5829.864
7/26/2013 16:41	20.495	5829.882
7/26/2013 16:42	20.492	5829.864
7/26/2013 16:43	20.495	5829.862
7/26/2013 16:44	20.497	5829.867
7/26/2013 16:45	20.496	5829.869
7/26/2013 16:46	20.498	5829.862
7/26/2013 16:47	20.497	5829.869
7/26/2013 16:48	20.495	5829.872
7/26/2013 16:49	20.493	5829.873
7/26/2013 16:50	20.49	5829.88
7/26/2013 16:51	20.489	5829.881
7/26/2013 16:52	20.485	5829.877
7/26/2013 16:53	20.449	5832.868
7/26/2013 16:54	20.288	5834.676
7/26/2013 16:55	20.096	5834.102
7/26/2013 16:56	19.95	5831.336
7/26/2013 16:57	19.899	5830.771
7/26/2013 16:58	19.898	5830.503
7/26/2013 16:59	19.92	5830.341
7/26/2013 17:00	19.96	5830.248
7/26/2013 17:01	20.007	5830.181
7/26/2013 17:02	20.056	5830.115
7/26/2013 17:03	20.11	5830.077
7/26/2013 17:04	20.159	5830.033
7/26/2013 17:05	20.207	5830.002
7/26/2013 17:06	20.253	5829.967
7/26/2013 17:07	20.297	5829.942
7/26/2013 17:08	20.34	5829.92
7/26/2013 17:09	20.376	5829.913
7/26/2013 17:10	20.405	5829.892
7/26/2013 17:11	20.43	5829.889
7/26/2013 17:12	20.451	5829.874
7/26/2013 17:13	20.467	5829.863
7/26/2013 17:14	20.452	5832.354
7/26/2013 17:15	20.327	5831.275
7/26/2013 17:16	20.201	5830.441
7/26/2013 17:17	20.134	5830.216
7/26/2013 17:18	20.117	5830.11
7/26/2013 17:19	20.135	5830.045
7/26/2013 17:20	20.173	5830.007
7/26/2013 17:21	20.226	5829.966
7/26/2013 17:22	20.283	5829.937
7/26/2013 17:23	20.33	5829.912
7/26/2013 17:24	20.374	5829.899
7/26/2013 17:25	20.405	5829.879
7/26/2013 17:26	20.432	5829.867
7/26/2013 17:27	20.447	5829.848
7/26/2013 17:28	20.459	5829.839
7/26/2013 17:29	20.465	5829.827
7/26/2013 17:30	20.473	5829.828
7/26/2013 17:31	20.479	5829.839
7/26/2013 17:32	20.479	5829.823
7/26/2013 17:33	20.481	5829.819
7/26/2013 17:34	20.482	5829.818
7/26/2013 17:35	20.482	5829.819
7/26/2013 17:36	20.482	5829.814
7/26/2013 17:37	20.48	5829.815
7/26/2013 17:38	20.475	5829.813
7/26/2013 17:39	20.472	5829.813
7/26/2013 17:40	20.47	5829.807
7/26/2013 17:41	20.469	5829.799
7/26/2013 17:42	20.464	5829.799
7/26/2013 17:43	20.458	5829.797
7/26/2013 17:44	20.453	5829.807
7/26/2013 17:45	20.454	5829.796
7/26/2013 17:46	20.451	5829.797
7/26/2013 17:47	20.448	5829.788
7/26/2013 17:48	20.444	5829.782
7/26/2013 17:49	20.441	5829.788
7/26/2013 17:50	20.444	5829.786
7/26/2013 17:51	20.438	5829.792
7/26/2013 17:52	20.441	5829.787
7/26/2013 17:53	20.436	5829.791
7/26/2013 17:54	20.437	5829.792
7/26/2013 17:55	20.437	5829.786
7/26/2013 17:56	20.437	5829.797
7/26/2013 17:57	20.438	5829.802
7/26/2013 17:58	20.437	5829.794
7/26/2013 17:59	20.443	5829.799
7/26/2013 18:00	20.445	5829.803
7/26/2013 18:01	20.439	5829.792
7/26/2013 18:02	20.442	5829.792
7/26/2013 18:03	20.445	5829.797
7/26/2013 18:04	20.448	5829.797
7/26/2013 18:05	20.445	5829.792
7/26/2013 18:06	20.445	5829.789
7/26/2013 18:07	20.448	5829.793
7/26/2013 18:08	20.449	5829.803
7/26/2013 18:09	20.45	5829.809
7/26/2013 18:10	20.451	5829.796
7/26/2013 18:11	20.452	5829.802
7/26/2013 18:12	20.451	5829.796
7/26/2013 18:13	20.453	5829.796
7/26/2013 18:14	20.453	5829.795
7/26/2013 18:15	20.452	5829.789
7/26/2013 18:16	20.453	5829.78
7/26/2013 18:17	20.456	5829.788
7/26/2013 18:18	20.456	5829.782
7/26/2013 18:19	20.453	5829.775
7/26/2013 18:20	20.455	5829.788
7/26/2013 18:21	20.454	5829.787
7/26/2013 18:22	20.458	5829.778
7/26/2013 18:23	20.461	5829.791
7/26/2013 18:24	20.461	5829.789
7/26/2013 18:25	20.46	5829.775
7/26/2013 18:26	20.462	5829.778
7/26/2013 18:27	20.462	5829.79
7/26/2013 18:28	20.462	5829.783
7/26/2013 18:29	20.462	5829.79
7/26/2013 18:30	20.467	5829.792
7/26/2013 18:31	20.468	5829.78
7/26/2013 18:32	20.466	5829.786
7/26/2013 18:33	20.468	5829.795
7/26/2013 18:34	20.469	5829.786
7/26/2013 18:35	20.47	5829.783
7/26/2013 18:36	20.475	5829.787
7/26/2013 18:37	20.474	5829.798
7/26/2013 18:38	20.475	5829.799
7/26/2013 18:39	20.478	5829.799
7/26/2013 18:40	20.479	5829.798
7/26/2013 18:41	20.485	5829.798
7/26/2013 18:42	20.483	5829.796
7/26/2013 18:43	20.487	5829.789
7/26/2013 18:44	20.489	5829.772
7/26/2013 18:45	20.487	5829.767
7/26/2013 18:46	20.484	5829.757
7/26/2013 18:47	20.485	5829.751
7/26/2013 18:48	20.482	5829.745
7/26/2013 18:49	20.482	5829.743
7/26/2013 18:50	20.481	5829.739
7/26/2013 18:51	20.476	5829.745
7/26/2013 18:52	20.475	5829.743
7/26/2013 18:53	20.474	5829.746
7/26/2013 18:54	20.473	5829.735
7/26/2013 18:55	20.47	5829.734
7/26/2013 18:56	20.466	5829.73
7/26/2013 18:57	20.467	5829.73
7/26/2013 18:58	20.463	5829.726
7/26/2013 18:59	20.461	5829.719
7/26/2013 19:00	20.46	5829.723
7/26/2013 19:01	20.456	5829.718
7/26/2013 19:02	20.457	5829.725
7/26/2013 19:03	20.452	5829.718
7/26/2013 19:04	20.451	5829.711
7/26/2013 19:05	20.451	5829.709
7/26/2013 19:06	20.452	5829.699
7/26/2013 19:07	20.448	5829.713
7/26/2013 19:08	20.452	5829.709
7/26/2013 19:09	20.449	5829.698
7/26/2013 19:10	20.449	5829.703
7/26/2013 19:11	20.45	5829.702
7/26/2013 19:12	20.447	5829.689
7/26/2013 19:13	20.447	5829.695
7/26/2013 19:14	20.447	5829.698
7/26/2013 19:15	20.443	5829.695
7/26/2013 19:16	20.447	5829.699
7/26/2013 19:17	20.447	5829.688
7/26/2013 19:18	20.449	5829.688
7/26/2013 19:19	20.449	5829.685
7/26/2013 19:20	20.448	5829.704
7/26/2013 19:21	20.444	5829.713
7/26/2013 19:22	20.448	5829.716
7/26/2013 19:23	20.447	5829.728
7/26/2013 19:24	20.451	5829.732
7/26/2013 19:25	20.452	5829.735
7/26/2013 19:26	20.452	5829.737
7/26/2013 19:27	20.455	5829.74
7/26/2013 19:28	20.455	5829.743
7/26/2013 19:29	20.458	5829.745
7/26/2013 19:30	20.457	5829.738
7/26/2013 19:31	20.458	5829.732
7/26/2013 19:32	20.458	5829.741
7/26/2013 19:33	20.458	5829.74
7/26/2013 19:34	20.458	5829.731
7/26/2013 19:35	20.46	5829.742
7/26/2013 19:36	20.462	5829.742
7/26/2013 19:37	20.462	5829.743
7/26/2013 19:38	20.462	5829.742
7/26/2013 19:39	20.463	5829.727
7/26/2013 19:40	20.463	5829.728
7/26/2013 19:41	20.461	5829.732
7/26/2013 19:42	20.462	5829.735
7/26/2013 19:43	20.466	5829.728
7/26/2013 19:44	20.464	5829.728
7/26/2013 19:45	20.462	5829.721
7/26/2013 19:46	20.464	5829.735
7/26/2013 19:47	20.466	5829.735
7/26/2013 19:48	20.464	5829.752
7/26/2013 19:49	20.464	5829.74
7/26/2013 19:50	20.465	5829.746
7/26/2013 19:51	20.469	5829.754
7/26/2013 19:52	20.47	5829.753
7/26/2013 19:53	20.471	5829.752
7/26/2013 19:54	20.471	5829.75
7/26/2013 19:55	20.473	5829.744
7/26/2013 19:56	20.473	5829.756
7/26/2013 19:57	20.474	5829.754
7/26/2013 19:58	20.478	5829.749
7/26/2013 19:59	20.478	5829.753
7/26/2013 20:00	20.479	5829.761
7/26/2013 20:01	20.477	5829.745
7/26/2013 20:02	20.476	5829.747
7/26/2013 20:03	20.476	5829.748
7/26/2013 20:04	20.477	5829.755
7/26/2013 20:05	20.479	5829.755
7/26/2013 20:06	20.478	5829.762
7/26/2013 20:07	20.48	5829.77
7/26/2013 20:08	20.483	5829.77
7/26/2013 20:09	20.481	5829.756
7/26/2013 20:10	20.482	5829.754
7/26/2013 20:11	20.48	5829.754
7/26/2013 20:12	20.481	5829.746
7/26/2013 20:13	20.483	5829.734
7/26/2013 20:14	20.479	5829.738
7/26/2013 20:15	20.481	5829.742
7/26/2013 20:16	20.481	5829.746
7/26/2013 20:17	20.479	5829.736
7/26/2013 20:18	20.48	5829.738
7/26/2013 20:19	20.479	5829.735
7/26/2013 20:20	20.479	5829.733
7/26/2013 20:21	20.479	5829.745
7/26/2013 20:22	20.476	5829.75
7/26/2013 20:23	20.479	5829.748
7/26/2013 20:24	20.481	5829.736
7/26/2013 20:25	20.479	5829.734
7/26/2013 20:26	20.479	5829.73
7/26/2013 20:27	20.479	5829.723
7/26/2013 20:28	20.475	5829.723
7/26/2013 20:29	20.476	5829.726
7/26/2013 20:30	20.477	5829.73
7/26/2013 20:31	20.478	5829.727
7/26/2013 20:32	20.476	5829.731
7/26/2013 20:33	20.477	5829.729
7/26/2013 20:34	20.473	5829.736
7/26/2013 20:35	20.475	5829.741
7/26/2013 20:36	20.474	5829.75
7/26/2013 20:37	20.471	5829.748
7/26/2013 20:38	20.472	5829.742
7/26/2013 20:39	20.475	5829.74
7/26/2013 20:40	20.475	5829.73
7/26/2013 20:41	20.475	5829.73
7/26/2013 20:42	20.474	5829.727
7/26/2013 20:43	20.475	5829.737
7/26/2013 20:44	20.472	5829.733
7/26/2013 20:45	20.475	5829.728

7/26/2013 20:46	20.474	5829.733
7/26/2013 20:47	20.478	5829.729
7/26/2013 20:48	20.474	5829.738
7/26/2013 20:49	20.474	5829.738
7/26/2013 20:50	20.476	5829.743
7/26/2013 20:51	20.475	5829.744
7/26/2013 20:52	20.474	5829.748
7/26/2013 20:53	20.475	5829.745
7/26/2013 20:54	20.478	5829.738
7/26/2013 20:55	20.477	5829.744
7/26/2013 20:56	20.476	5829.742
7/26/2013 20:57	20.473	5829.734
7/26/2013 20:58	20.478	5829.734
7/26/2013 20:59	20.476	5829.74
7/26/2013 21:00	20.475	5829.742
7/26/2013 21:01	20.477	5829.739
7/26/2013 21:02	20.478	5829.742
7/26/2013 21:03	20.472	5829.75
7/26/2013 21:04	20.471	5829.743
7/26/2013 21:05	20.474	5829.746
7/26/2013 21:06	20.477	5829.757
7/26/2013 21:07	20.476	5829.76
7/26/2013 21:08	20.474	5829.759
7/26/2013 21:09	20.474	5829.748
7/26/2013 21:10	20.473	5829.759
7/26/2013 21:11	20.473	5829.749
7/26/2013 21:12	20.472	5829.757
7/26/2013 21:13	20.474	5829.756
7/26/2013 21:14	20.475	5829.751
7/26/2013 21:15	20.474	5829.756
7/26/2013 21:16	20.476	5829.754
7/26/2013 21:17	20.476	5829.764
7/26/2013 21:18	20.477	5829.76
7/26/2013 21:19	20.475	5829.761
7/26/2013 21:20	20.475	5829.758
7/26/2013 21:21	20.475	5829.755
7/26/2013 21:22	20.477	5829.765
7/26/2013 21:23	20.476	5829.764
7/26/2013 21:24	20.474	5829.761
7/26/2013 21:25	20.477	5829.759
7/26/2013 21:26	20.475	5829.758
7/26/2013 21:27	20.477	5829.77
7/26/2013 21:28	20.477	5829.766
7/26/2013 21:29	20.475	5829.76
7/26/2013 21:30	20.474	5829.751
7/26/2013 21:31	20.474	5829.75
7/26/2013 21:32	20.475	5829.759
7/26/2013 21:33	20.478	5829.754
7/26/2013 21:34	20.476	5829.756
7/26/2013 21:35	20.474	5829.757
7/26/2013 21:36	20.476	5829.755
7/26/2013 21:37	20.475	5829.759
7/26/2013 21:38	20.474	5829.758
7/26/2013 21:39	20.473	5829.756
7/26/2013 21:40	20.474	5829.756
7/26/2013 21:41	20.471	5829.75
7/26/2013 21:42	20.476	5829.748
7/26/2013 21:43	20.471	5829.754
7/26/2013 21:44	20.473	5829.749
7/26/2013 21:45	20.473	5829.75
7/26/2013 21:46	20.471	5829.753
7/26/2013 21:47	20.471	5829.761
7/26/2013 21:48	20.47	5829.76
7/26/2013 21:49	20.469	5829.758
7/26/2013 21:50	20.47	5829.759
7/26/2013 21:51	20.47	5829.764
7/26/2013 21:52	20.472	5829.759
7/26/2013 21:53	20.467	5829.753
7/26/2013 21:54	20.47	5829.765
7/26/2013 21:55	20.468	5829.764
7/26/2013 21:56	20.467	5829.767
7/26/2013 21:57	20.468	5829.767
7/26/2013 21:58	20.47	5829.767
7/26/2013 21:59	20.469	5829.767
7/26/2013 22:00	20.465	5829.77
7/26/2013 22:01	20.47	5829.775
7/26/2013 22:02	20.47	5829.774
7/26/2013 22:03	20.47	5829.769
7/26/2013 22:04	20.469	5829.766
7/26/2013 22:05	20.469	5829.763
7/26/2013 22:06	20.469	5829.759
7/26/2013 22:07	20.466	5829.764
7/26/2013 22:08	20.466	5829.757
7/26/2013 22:09	20.466	5829.762
7/26/2013 22:10	20.466	5829.759
7/26/2013 22:11	20.467	5829.759
7/26/2013 22:12	20.463	5829.762
7/26/2013 22:13	20.464	5829.762
7/26/2013 22:14	20.462	5829.754
7/26/2013 22:15	20.46	5829.758
7/26/2013 22:16	20.459	5829.767
7/26/2013 22:17	20.462	5829.764
7/26/2013 22:18	20.461	5829.763
7/26/2013 22:19	20.461	5829.767
7/26/2013 22:20	20.46	5829.764
7/26/2013 22:21	20.463	5829.76
7/26/2013 22:22	20.458	5829.762
7/26/2013 22:23	20.458	5829.766
7/26/2013 22:24	20.462	5829.769
7/26/2013 22:25	20.455	5829.758
7/26/2013 22:26	20.458	5829.765
7/26/2013 22:27	20.456	5829.762
7/26/2013 22:28	20.455	5829.754
7/26/2013 22:29	20.455	5829.756
7/26/2013 22:30	20.453	5829.75
7/26/2013 22:31	20.455	5829.754
7/26/2013 22:32	20.453	5829.75
7/26/2013 22:33	20.452	5829.761
7/26/2013 22:34	20.452	5829.754
7/26/2013 22:35	20.45	5829.749
7/26/2013 22:36	20.452	5829.751
7/26/2013 22:37	20.449	5829.753
7/26/2013 22:38	20.448	5829.755
7/26/2013 22:39	20.448	5829.754
7/26/2013 22:40	20.447	5829.758
7/26/2013 22:41	20.447	5829.752
7/26/2013 22:42	20.449	5829.745
7/26/2013 22:43	20.444	5829.753
7/26/2013 22:44	20.446	5829.753
7/26/2013 22:45	20.444	5829.753
7/26/2013 22:46	20.447	5829.755
7/26/2013 22:47	20.446	5829.752
7/26/2013 22:48	20.444	5829.749
7/26/2013 22:49	20.446	5829.753
7/26/2013 22:50	20.442	5829.754
7/26/2013 22:51	20.443	5829.748
7/26/2013 22:52	20.443	5829.757
7/26/2013 22:53	20.443	5829.758
7/26/2013 22:54	20.445	5829.752
7/26/2013 22:55	20.442	5829.758
7/26/2013 22:56	20.443	5829.754
7/26/2013 22:57	20.442	5829.77
7/26/2013 22:58	20.442	5829.761
7/26/2013 22:59	20.444	5829.756
7/26/2013 23:00	20.44	5829.752
7/26/2013 23:01	20.44	5829.756
7/26/2013 23:02	20.44	5829.743
7/26/2013 23:03	20.44	5829.747
7/26/2013 23:04	20.44	5829.754
7/26/2013 23:05	20.439	5829.755
7/26/2013 23:06	20.439	5829.743
7/26/2013 23:07	20.439	5829.746
7/26/2013 23:08	20.439	5829.752
7/26/2013 23:09	20.439	5829.754
7/26/2013 23:10	20.44	5829.761
7/26/2013 23:11	20.439	5829.76
7/26/2013 23:12	20.436	5829.75
7/26/2013 23:13	20.441	5829.743
7/26/2013 23:14	20.438	5829.737
7/26/2013 23:15	20.438	5829.746
7/26/2013 23:16	20.438	5829.734
7/26/2013 23:17	20.435	5829.751
7/26/2013 23:18	20.438	5829.746
7/26/2013 23:19	20.433	5829.753
7/26/2013 23:20	20.433	5829.746
7/26/2013 23:21	20.434	5829.746
7/26/2013 23:22	20.432	5829.75
7/26/2013 23:23	20.431	5829.745
7/26/2013 23:24	20.434	5829.748
7/26/2013 23:25	20.429	5829.737
7/26/2013 23:26	20.433	5829.739
7/26/2013 23:27	20.429	5829.751
7/26/2013 23:28	20.428	5829.748
7/26/2013 23:29	20.432	5829.749
7/26/2013 23:30	20.431	5829.74
7/26/2013 23:31	20.432	5829.741
7/26/2013 23:32	20.428	5829.735
7/26/2013 23:33	20.428	5829.733
7/26/2013 23:34	20.43	5829.736
7/26/2013 23:35	20.431	5829.747
7/26/2013 23:36	20.43	5829.747
7/26/2013 23:37	20.431	5829.745
7/26/2013 23:38	20.431	5829.742
7/26/2013 23:39	20.431	5829.732
7/26/2013 23:40	20.433	5829.748
7/26/2013 23:41	20.43	5829.75
7/26/2013 23:42	20.43	5829.761
7/26/2013 23:43	20.429	5829.753
7/26/2013 23:44	20.431	5829.76
7/26/2013 23:45	20.43	5829.759
7/26/2013 23:46	20.435	5829.767
7/26/2013 23:47	20.431	5829.762
7/26/2013 23:48	20.431	5829.76
7/26/2013 23:49	20.43	5829.76
7/26/2013 23:50	20.43	5829.764
7/26/2013 23:51	20.431	5829.76
7/26/2013 23:52	20.43	5829.76
7/26/2013 23:53	20.429	5829.759
7/26/2013 23:54	20.429	5829.767
7/26/2013 23:55	20.429	5829.756
7/26/2013 23:56	20.428	5829.749
7/26/2013 23:57	20.429	5829.756
7/26/2013 23:58	20.43	5829.756
7/26/2013 23:59	20.429	5829.765
7/27/2013 0:00	20.427	5829.764
7/27/2013 0:01	20.426	5829.761
7/27/2013 0:02	20.427	5829.751
7/27/2013 0:03	20.427	5829.764
7/27/2013 0:04	20.427	5829.763
7/27/2013 0:05	20.428	5829.771
7/27/2013 0:06	20.427	5829.769
7/27/2013 0:07	20.427	5829.772
7/27/2013 0:08	20.43	5829.766
7/27/2013 0:09	20.427	5829.755
7/27/2013 0:10	20.425	5829.752
7/27/2013 0:11	20.426	5829.748
7/27/2013 0:12	20.427	5829.746
7/27/2013 0:13	20.426	5829.74
7/27/2013 0:14	20.423	5829.741
7/27/2013 0:15	20.425	5829.737
7/27/2013 0:16	20.426	5829.738
7/27/2013 0:17	20.427	5829.734
7/27/2013 0:18	20.425	5829.75
7/27/2013 0:19	20.426	5829.739
7/27/2013 0:20	20.424	5829.735
7/27/2013 0:21	20.423	5829.744
7/27/2013 0:22	20.423	5829.744
7/27/2013 0:23	20.421	5829.742
7/27/2013 0:24	20.422	5829.754
7/27/2013 0:25	20.425	5829.752
7/27/2013 0:26	20.422	5829.742
7/27/2013 0:27	20.424	5829.747
7/27/2013 0:28	20.423	5829.745
7/27/2013 0:29	20.424	5829.739
7/27/2013 0:30	20.423	5829.739
7/27/2013 0:31	20.423	5829.734
7/27/2013 0:32	20.422	5829.735
7/27/2013 0:33	20.426	5829.747
7/27/2013 0:34	20.425	5829.746
7/27/2013 0:35	20.422	5829.748
7/27/2013 0:36	20.423	5829.742
7/27/2013 0:37	20.422	5829.744
7/27/2013 0:38	20.422	5829.745
7/27/2013 0:39	20.423	5829.723
7/27/2013 0:40	20.423	5829.726
7/27/2013 0:41	20.423	5829.731
7/27/2013 0:42	20.421	5829.716
7/27/2013 0:43	20.422	5829.716
7/27/2013 0:44	20.421	5829.71
7/27/2013 0:45	20.421	5829.715
7/27/2013 0:46	20.418	5829.697
7/27/2013 0:47	20.421	5829.704
7/27/2013 0:48	20.418	5829.712
7/27/2013 0:49	20.418	5829.7
7/27/2013 0:50	20.42	5829.705
7/27/2013 0:51	20.419	5829.72
7/27/2013 0:52	20.415	5829.722
7/27/2013 0:53	20.413	5829.717
7/27/2013 0:54	20.416	5829.727
7/27/2013 0:55	20.419	5829.726
7/27/2013 0:56	20.416	5829.726
7/27/2013 0:57	20.416	5829.707
7/27/2013 0:58	20.417	5829.715
7/27/2013 0:59	20.418	5829.713
7/27/2013 1:00	20.416	5829.716
7/27/2013 1:01	20.416	5829.734
7/27/2013 1:02	20.417	5829.742
7/27/2013 1:03	20.418	5829.726
7/27/2013 1:04	20.417	5829.726
7/27/2013 1:05	20.416	5829.734
7/27/2013 1:06	20.418	5829.731
7/27/2013 1:07	20.417	5829.732
7/27/2013 1:08	20.418	5829.734
7/27/2013 1:09	20.418	5829.725
7/27/2013 1:10	20.422	5829.716
7/27/2013 1:11	20.421	5829.714
7/27/2013 1:12	20.421	5829.722
7/27/2013 1:13	20.419	5829.711
7/27/2013 1:14	20.419	5829.705
7/27/2013 1:15	20.418	5829.721
7/27/2013 1:16	20.417	5829.721
7/27/2013 1:17	20.419	5829.733
7/27/2013 1:18	20.417	5829.725
7/27/2013 1:19	20.422	5829.712
7/27/2013 1:20	20.419	5829.727
7/27/2013 1:21	20.418	5829.732
7/27/2013 1:22	20.415	5829.74
7/27/2013 1:23	20.421	5829.729
7/27/2013 1:24	20.42	5829.747
7/27/2013 1:25	20.418	5829.733
7/27/2013 1:26	20.42	5829.739
7/27/2013 1:27	20.421	5829.728
7/27/2013 1:28	20.422	5829.729
7/27/2013 1:29	20.422	5829.716
7/27/2013 1:30	20.42	5829.722
7/27/2013 1:31	20.419	5829.715
7/27/2013 1:32	20.421	5829.706
7/27/2013 1:33	20.423	5829.715
7/27/2013 1:34	20.421	5829.717
7/27/2013 1:35	20.421	5829.733
7/27/2013 1:36	20.419	5829.733
7/27/2013 1:37	20.417	5829.741
7/27/2013 1:38	20.42	5829.736
7/27/2013 1:39	20.42	5829.741
7/27/2013 1:40	20.421	5829.734
7/27/2013 1:41	20.42	5829.748
7/27/2013 1:42	20.42	5829.745
7/27/2013 1:43	20.417	5829.748
7/27/2013 1:44	20.42	5829.747
7/27/2013 1:45	20.422	5829.746
7/27/2013 1:46	20.42	5829.748
7/27/2013 1:47	20.42	5829.759
7/27/2013 1:48	20.421	5829.752
7/27/2013 1:49	20.421	5829.752
7/27/2013 1:50	20.422	5829.749
7/27/2013 1:51	20.419	5829.76
7/27/2013 1:52	20.422	5829.74
7/27/2013 1:53	20.418	5829.734
7/27/2013 1:54	20.422	5829.74
7/27/2013 1:55	20.418	5829.741
7/27/2013 1:56	20.42	5829.747
7/27/2013 1:57	20.418	5829.738
7/27/2013 1:58	20.422	5829.73
7/27/2013 1:59	20.422	5829.735
7/27/2013 2:00	20.422	5829.738
7/27/2013 2:01	20.42	5829.726
7/27/2013 2:02	20.421	5829.725
7/27/2013 2:03	20.421	5829.736
7/27/2013 2:04	20.421	5829.753
7/27/2013 2:05	20.421	5829.748
7/27/2013 2:06	20.42	5829.744
7/27/2013 2:07	20.422	5829.75
7/27/2013 2:08	20.42	5829.747
7/27/2013 2:09	20.42	5829.747
7/27/2013 2:10	20.42	5829.751
7/27/2013 2:11	20.422	5829.752
7/27/2013 2:12	20.422	5829.751
7/27/2013 2:13	20.424	5829.762
7/27/2013 2:14	20.427	5829.767
7/27/2013 2:15	20.422	5829.767
7/27/2013 2:16	20.426	5829.769
7/27/2013 2:17	20.424	5829.763
7/27/2013 2:18	20.425	5829.761
7/27/2013 2:19	20.428	5829.768
7/27/2013 2:20	20.426	5829.768
7/27/2013 2:21	20.428	5829.759
7/27/2013 2:22	20.429	5829.755
7/27/2013 2:23	20.429	5829.739
7/27/2013 2:24	20.427	5829.748
7/27/2013 2:25	20.429	5829.738
7/27/2013 2:26	20.426	5829.738
7/27/2013 2:27	20.427	5829.734
7/27/2013 2:28	20.423	5829.743
7/27/2013 2:29	20.427	5829.74
7/27/2013 2:30	20.424	5829.736
7/27/2013 2:31	20.422	5829.74
7/27/2013 2:32	20.424	5829.732
7/27/2013 2:33	20.423	5829.718
7/27/2013 2:34	20.425	5829.731
7/27/2013 2:35	20.424	5829.741
7/27/2013 2:36	20.425	5829.735
7/27/2013 2:37	20.425	5829.722
7/27/2013 2:38	20.425	5829.73
7/27/2013 2:39	20.422	5829.725
7/27/2013 2:40	20.423	5829.725
7/27/2013 2:41	20.424	5829.724
7/27/2013 2:42	20.425	5829.735
7/27/2013 2:43	20.427	5829.731
7/27/2013 2:44	20.426	5829.732
7/27/2013 2:45	20.427	5829.734
7/27/2013 2:46	20.427	5829.722
7/27/2013 2:47	20.427	5829.73
7/27/2013 2:48	20.424	5829.733
7/27/2013 2:49	20.426	5829.732
7/27/2013 2:50	20.427	5829.729
7/27/2013 2:51	20.429	5829.723
7/27/2013 2:52	20.426	5829.722
7/27/2013 2:53	20.425	5829.726
7/27/2013 2:54	20.425	5829.726
7/27/2013 2:55	20.422	5829.717
7/27/2013 2:56	20.428	5829.719
7/27/2013 2:57	20.426	5829.714
7/27/2013 2:58	20.424	5829.718
7/27/2013 2:59	20.428	5829.715
7/27/2013 3:00	20.426	5829.719
7/27/2013 3:01	20.428	5829.726
7/27/2013 3:02	20.429	5829.738
7/27/2013 3:03	20.428	5829.745
7/27/2013 3:04	20.427	5829.73
7/27/2013 3:05	20.429	5829.742
7/27/2013 3:06	20.428	5829.744
7/27/2013 3:07	20.427	5829.742
7/27/2013 3:08	20.429	5829.735
7/27/2013 3:09	20.425	5829.73
7/27/2013 3:10	20.43	5829.737

7/27/2013 3:11	20.43	5829.729
7/27/2013 3:12	20.426	5829.712
7/27/2013 3:13	20.426	5829.721
7/27/2013 3:14	20.427	5829.73
7/27/2013 3:15	20.427	5829.732
7/27/2013 3:16	20.43	5829.737
7/27/2013 3:17	20.428	5829.742
7/27/2013 3:18	20.428	5829.73
7/27/2013 3:19	20.428	5829.738
7/27/2013 3:20	20.428	5829.733
7/27/2013 3:21	20.426	5829.726
7/27/2013 3:22	20.427	5829.725
7/27/2013 3:23	20.427	5829.733
7/27/2013 3:24	20.426	5829.725
7/27/2013 3:25	20.428	5829.731
7/27/2013 3:26	20.426	5829.723
7/27/2013 3:27	20.424	5829.725
7/27/2013 3:28	20.426	5829.724
7/27/2013 3:29	20.427	5829.726
7/27/2013 3:30	20.428	5829.742
7/27/2013 3:31	20.426	5829.741
7/27/2013 3:32	20.429	5829.747
7/27/2013 3:33	20.427	5829.742
7/27/2013 3:34	20.428	5829.745
7/27/2013 3:35	20.429	5829.738
7/27/2013 3:36	20.432	5829.746
7/27/2013 3:37	20.433	5829.74
7/27/2013 3:38	20.429	5829.745
7/27/2013 3:39	20.43	5829.733
7/27/2013 3:40	20.433	5829.733
7/27/2013 3:41	20.432	5829.751
7/27/2013 3:42	20.43	5829.745
7/27/2013 3:43	20.431	5829.74
7/27/2013 3:44	20.435	5829.737
7/27/2013 3:45	20.433	5829.734
7/27/2013 3:46	20.43	5829.745
7/27/2013 3:47	20.431	5829.748
7/27/2013 3:48	20.431	5829.74
7/27/2013 3:49	20.432	5829.738
7/27/2013 3:50	20.431	5829.748
7/27/2013 3:51	20.431	5829.756
7/27/2013 3:52	20.432	5829.754
7/27/2013 3:53	20.433	5829.759
7/27/2013 3:54	20.43	5829.763
7/27/2013 3:55	20.435	5829.771
7/27/2013 3:56	20.435	5829.767
7/27/2013 3:57	20.432	5829.77
7/27/2013 3:58	20.436	5829.769
7/27/2013 3:59	20.439	5829.764
7/27/2013 4:00	20.441	5829.764
7/27/2013 4:01	20.438	5829.771
7/27/2013 4:02	20.441	5829.776
7/27/2013 4:03	20.436	5829.76
7/27/2013 4:04	20.438	5829.758
7/27/2013 4:05	20.437	5829.754
7/27/2013 4:06	20.437	5829.753
7/27/2013 4:07	20.437	5829.746
7/27/2013 4:08	20.438	5829.748
7/27/2013 4:09	20.438	5829.755
7/27/2013 4:10	20.44	5829.756
7/27/2013 4:11	20.44	5829.756
7/27/2013 4:12	20.437	5829.769
7/27/2013 4:13	20.442	5829.766
7/27/2013 4:14	20.439	5829.775
7/27/2013 4:15	20.442	5829.776
7/27/2013 4:16	20.441	5829.779
7/27/2013 4:17	20.442	5829.786
7/27/2013 4:18	20.442	5829.78
7/27/2013 4:19	20.439	5829.77
7/27/2013 4:20	20.441	5829.772
7/27/2013 4:21	20.44	5829.77
7/27/2013 4:22	20.441	5829.771
7/27/2013 4:23	20.443	5829.771
7/27/2013 4:24	20.441	5829.777
7/27/2013 4:25	20.443	5829.769
7/27/2013 4:26	20.441	5829.762
7/27/2013 4:27	20.44	5829.769
7/27/2013 4:28	20.442	5829.767
7/27/2013 4:29	20.442	5829.772
7/27/2013 4:30	20.442	5829.768
7/27/2013 4:31	20.44	5829.767
7/27/2013 4:32	20.442	5829.752
7/27/2013 4:33	20.443	5829.751
7/27/2013 4:34	20.44	5829.753
7/27/2013 4:35	20.441	5829.751
7/27/2013 4:36	20.44	5829.757
7/27/2013 4:37	20.438	5829.761
7/27/2013 4:38	20.438	5829.761
7/27/2013 4:39	20.441	5829.762
7/27/2013 4:40	20.438	5829.765
7/27/2013 4:41	20.44	5829.757
7/27/2013 4:42	20.441	5829.758
7/27/2013 4:43	20.439	5829.758
7/27/2013 4:44	20.438	5829.762
7/27/2013 4:45	20.44	5829.765
7/27/2013 4:46	20.439	5829.766
7/27/2013 4:47	20.44	5829.765
7/27/2013 4:48	20.438	5829.757
7/27/2013 4:49	20.438	5829.758
7/27/2013 4:50	20.439	5829.765
7/27/2013 4:51	20.438	5829.768
7/27/2013 4:52	20.439	5829.764
7/27/2013 4:53	20.44	5829.769
7/27/2013 4:54	20.442	5829.771
7/27/2013 4:55	20.44	5829.764
7/27/2013 4:56	20.439	5829.771
7/27/2013 4:57	20.441	5829.768
7/27/2013 4:58	20.439	5829.768
7/27/2013 4:59	20.439	5829.778
7/27/2013 5:00	20.439	5829.767
7/27/2013 5:01	20.438	5829.774
7/27/2013 5:02	20.439	5829.767
7/27/2013 5:03	20.438	5829.758
7/27/2013 5:04	20.44	5829.761
7/27/2013 5:05	20.438	5829.756
7/27/2013 5:06	20.437	5829.762
7/27/2013 5:07	20.436	5829.764
7/27/2013 5:08	20.438	5829.767
7/27/2013 5:09	20.438	5829.769
7/27/2013 5:10	20.439	5829.764
7/27/2013 5:11	20.437	5829.757
7/27/2013 5:12	20.437	5829.757
7/27/2013 5:13	20.437	5829.753
7/27/2013 5:14	20.434	5829.763
7/27/2013 5:15	20.439	5829.764
7/27/2013 5:16	20.437	5829.765
7/27/2013 5:17	20.434	5829.756
7/27/2013 5:18	20.438	5829.765
7/27/2013 5:19	20.435	5829.764
7/27/2013 5:20	20.437	5829.774
7/27/2013 5:21	20.435	5829.782
7/27/2013 5:22	20.435	5829.784
7/27/2013 5:23	20.435	5829.78
7/27/2013 5:24	20.435	5829.783
7/27/2013 5:25	20.436	5829.769
7/27/2013 5:26	20.435	5829.78
7/27/2013 5:27	20.437	5829.791
7/27/2013 5:28	20.437	5829.785
7/27/2013 5:29	20.438	5829.779
7/27/2013 5:30	20.438	5829.779
7/27/2013 5:31	20.438	5829.785
7/27/2013 5:32	20.436	5829.776
7/27/2013 5:33	20.438	5829.777
7/27/2013 5:34	20.437	5829.767
7/27/2013 5:35	20.434	5829.775
7/27/2013 5:36	20.436	5829.767
7/27/2013 5:37	20.435	5829.769
7/27/2013 5:38	20.432	5829.783
7/27/2013 5:39	20.435	5829.785
7/27/2013 5:40	20.439	5829.779
7/27/2013 5:41	20.433	5829.774
7/27/2013 5:42	20.435	5829.767
7/27/2013 5:43	20.435	5829.77
7/27/2013 5:44	20.434	5829.771
7/27/2013 5:45	20.434	5829.773
7/27/2013 5:46	20.433	5829.765
7/27/2013 5:47	20.435	5829.78
7/27/2013 5:48	20.433	5829.783
7/27/2013 5:49	20.434	5829.768
7/27/2013 5:50	20.433	5829.765
7/27/2013 5:51	20.434	5829.774
7/27/2013 5:52	20.433	5829.769
7/27/2013 5:53	20.434	5829.767
7/27/2013 5:54	20.433	5829.767
7/27/2013 5:55	20.435	5829.774
7/27/2013 5:56	20.434	5829.774
7/27/2013 5:57	20.434	5829.771
7/27/2013 5:58	20.435	5829.763
7/27/2013 5:59	20.433	5829.766
7/27/2013 6:00	20.432	5829.769
7/27/2013 6:01	20.434	5829.769
7/27/2013 6:02	20.434	5829.777
7/27/2013 6:03	20.435	5829.775
7/27/2013 6:04	20.433	5829.765
7/27/2013 6:05	20.432	5829.753
7/27/2013 6:06	20.434	5829.758
7/27/2013 6:07	20.429	5829.76
7/27/2013 6:08	20.433	5829.762
7/27/2013 6:09	20.433	5829.764
7/27/2013 6:10	20.432	5829.767
7/27/2013 6:11	20.432	5829.765
7/27/2013 6:12	20.433	5829.76
7/27/2013 6:13	20.432	5829.771
7/27/2013 6:14	20.435	5829.764
7/27/2013 6:15	20.433	5829.765
7/27/2013 6:16	20.434	5829.769
7/27/2013 6:17	20.435	5829.772
7/27/2013 6:18	20.433	5829.774
7/27/2013 6:19	20.434	5829.771
7/27/2013 6:20	20.431	5829.78
7/27/2013 6:21	20.43	5829.778
7/27/2013 6:22	20.434	5829.764
7/27/2013 6:23	20.433	5829.771
7/27/2013 6:24	20.434	5829.771
7/27/2013 6:25	20.431	5829.773
7/27/2013 6:26	20.431	5829.77
7/27/2013 6:27	20.435	5829.771
7/27/2013 6:28	20.431	5829.771
7/27/2013 6:29	20.431	5829.766
7/27/2013 6:30	20.431	5829.762
7/27/2013 6:31	20.432	5829.76
7/27/2013 6:32	20.432	5829.771
7/27/2013 6:33	20.432	5829.777
7/27/2013 6:34	20.429	5829.774
7/27/2013 6:35	20.431	5829.78
7/27/2013 6:36	20.432	5829.78
7/27/2013 6:37	20.432	5829.781
7/27/2013 6:38	20.434	5829.775
7/27/2013 6:39	20.433	5829.769
7/27/2013 6:40	20.434	5829.775
7/27/2013 6:41	20.43	5829.786
7/27/2013 6:42	20.432	5829.775
7/27/2013 6:43	20.433	5829.777
7/27/2013 6:44	20.432	5829.782
7/27/2013 6:45	20.433	5829.78
7/27/2013 6:46	20.432	5829.775
7/27/2013 6:47	20.433	5829.783
7/27/2013 6:48	20.435	5829.788
7/27/2013 6:49	20.432	5829.78
7/27/2013 6:50	20.435	5829.776
7/27/2013 6:51	20.433	5829.779
7/27/2013 6:52	20.435	5829.786
7/27/2013 6:53	20.436	5829.777
7/27/2013 6:54	20.434	5829.778
7/27/2013 6:55	20.435	5829.786
7/27/2013 6:56	20.435	5829.79
7/27/2013 6:57	20.431	5829.791
7/27/2013 6:58	20.432	5829.788
7/27/2013 6:59	20.435	5829.797
7/27/2013 7:00	20.433	5829.793
7/27/2013 7:01	20.434	5829.775
7/27/2013 7:02	20.435	5829.785
7/27/2013 7:03	20.439	5829.79
7/27/2013 7:04	20.435	5829.783
7/27/2013 7:05	20.438	5829.783
7/27/2013 7:06	20.435	5829.769
7/27/2013 7:07	20.436	5829.775
7/27/2013 7:08	20.435	5829.78
7/27/2013 7:09	20.434	5829.768
7/27/2013 7:10	20.431	5829.775
7/27/2013 7:11	20.436	5829.792
7/27/2013 7:12	20.432	5829.793
7/27/2013 7:13	20.435	5829.792
7/27/2013 7:14	20.435	5829.79
7/27/2013 7:15	20.437	5829.781
7/27/2013 7:16	20.436	5829.772
7/27/2013 7:17	20.436	5829.77
7/27/2013 7:18	20.44	5829.775
7/27/2013 7:19	20.437	5829.785
7/27/2013 7:20	20.438	5829.788
7/27/2013 7:21	20.438	5829.787
7/27/2013 7:22	20.438	5829.795
7/27/2013 7:23	20.435	5829.78
7/27/2013 7:24	20.439	5829.778
7/27/2013 7:25	20.435	5829.78
7/27/2013 7:26	20.438	5829.77
7/27/2013 7:27	20.436	5829.78
7/27/2013 7:28	20.435	5829.777
7/27/2013 7:29	20.434	5829.782
7/27/2013 7:30	20.437	5829.789
7/27/2013 7:31	20.436	5829.792
7/27/2013 7:32	20.437	5829.796
7/27/2013 7:33	20.435	5829.795
7/27/2013 7:34	20.438	5829.789
7/27/2013 7:35	20.438	5829.785
7/27/2013 7:36	20.44	5829.79
7/27/2013 7:37	20.441	5829.78
7/27/2013 7:38	20.442	5829.778
7/27/2013 7:39	20.44	5829.797
7/27/2013 7:40	20.44	5829.801
7/27/2013 7:41	20.44	5829.791
7/27/2013 7:42	20.438	5829.796
7/27/2013 7:43	20.437	5829.802
7/27/2013 7:44	20.44	5829.795
7/27/2013 7:45	20.441	5829.806
7/27/2013 7:46	20.441	5829.811
7/27/2013 7:47	20.44	5829.786
7/27/2013 7:48	20.441	5829.792
7/27/2013 7:49	20.44	5829.773
7/27/2013 7:50	20.443	5829.765
7/27/2013 7:51	20.439	5829.768
7/27/2013 7:52	20.439	5829.767
7/27/2013 7:53	20.438	5829.763
7/27/2013 7:54	20.437	5829.776
7/27/2013 7:55	20.435	5829.767
7/27/2013 7:56	20.436	5829.764
7/27/2013 7:57	20.439	5829.769
7/27/2013 7:58	20.438	5829.769
7/27/2013 7:59	20.437	5829.771
7/27/2013 8:00	20.435	5829.771
7/27/2013 8:01	20.436	5829.752
7/27/2013 8:02	20.435	5829.758
7/27/2013 8:03	20.435	5829.755
7/27/2013 8:04	20.434	5829.754
7/27/2013 8:05	20.435	5829.748
7/27/2013 8:06	20.434	5829.749
7/27/2013 8:07	20.435	5829.753
7/27/2013 8:08	20.433	5829.762
7/27/2013 8:09	20.435	5829.748
7/27/2013 8:10	20.432	5829.749
7/27/2013 8:11	20.436	5829.742
7/27/2013 8:12	20.433	5829.742
7/27/2013 8:13	20.435	5829.741
7/27/2013 8:14	20.431	5829.743
7/27/2013 8:15	20.433	5829.756
7/27/2013 8:16	20.432	5829.758
7/27/2013 8:17	20.433	5829.752
7/27/2013 8:18	20.432	5829.754
7/27/2013 8:19	20.434	5829.751
7/27/2013 8:20	20.436	5829.75
7/27/2013 8:21	20.434	5829.749
7/27/2013 8:22	20.434	5829.754
7/27/2013 8:23	20.434	5829.76
7/27/2013 8:24	20.433	5829.75
7/27/2013 8:25	20.433	5829.76
7/27/2013 8:26	20.434	5829.764
7/27/2013 8:27	20.434	5829.767
7/27/2013 8:28	20.438	5829.766
7/27/2013 8:29	20.435	5829.779
7/27/2013 8:30	20.435	5829.777
7/27/2013 8:31	20.436	5829.773
7/27/2013 8:32	20.437	5829.775
7/27/2013 8:33	20.437	5829.771
7/27/2013 8:34	20.437	5829.767
7/27/2013 8:35	20.437	5829.761
7/27/2013 8:36	20.437	5829.763
7/27/2013 8:37	20.437	5829.764
7/27/2013 8:38	20.437	5829.766
7/27/2013 8:39	20.438	5829.78
7/27/2013 8:40	20.436	5829.777
7/27/2013 8:41	20.436	5829.771
7/27/2013 8:42	20.435	5829.772
7/27/2013 8:43	20.436	5829.774
7/27/2013 8:44	20.438	5829.784
7/27/2013 8:45	20.439	5829.785
7/27/2013 8:46	20.44	5829.778
7/27/2013 8:47	20.44	5829.78
7/27/2013 8:48	20.443	5829.773
7/27/2013 8:49	20.442	5829.78
7/27/2013 8:50	20.443	5829.78
7/27/2013 8:51	20.441	5829.781
7/27/2013 8:52	20.44	5829.785
7/27/2013 8:53	20.444	5829.783
7/27/2013 8:54	20.443	5829.788
7/27/2013 8:55	20.444	5829.787
7/27/2013 8:56	20.445	5829.784
7/27/2013 8:57	20.445	5829.795
7/27/2013 8:58	20.447	5829.798
7/27/2013 8:59	20.445	5829.803
7/27/2013 9:00	20.448	5829.793
7/27/2013 9:01	20.447	5829.805
7/27/2013 9:02	20.447	5829.796
7/27/2013 9:03	20.448	5829.788
7/27/2013 9:04	20.449	5829.792
7/27/2013 9:05	20.445	5829.789
7/27/2013 9:06	20.447	5829.793
7/27/2013 9:07	20.445	5829.783
7/27/2013 9:08	20.445	5829.784
7/27/2013 9:09	20.447	5829.792
7/27/2013 9:10	20.445	5829.786
7/27/2013 9:11	20.447	5829.778
7/27/2013 9:12	20.445	5829.783
7/27/2013 9:13	20.447	5829.785
7/27/2013 9:14	20.447	5829.786
7/27/2013 9:15	20.445	5829.786
7/27/2013 9:16	20.445	5829.781
7/27/2013 9:17	20.447	5829.791
7/27/2013 9:18	20.446	5829.796
7/27/2013 9:19	20.447	5829.788
7/27/2013 9:20	20.448	5829.787
7/27/2013 9:21	20.445	5829.776
7/27/2013 9:22	20.447	5829.779
7/27/2013 9:23	20.445	5829.787
7/27/2013 9:24	20.447	5829.784
7/27/2013 9:25	20.447	5829.778
7/27/2013 9:26	20.447	5829.776
7/27/2013 9:27	20.445	5829.776
7/27/2013 9:28	20.447	5829.775
7/27/2013 9:29	20.445	5829.788
7/27/2013 9:30	20.448	5829.789
7/27/2013 9:31	20.451	5829.792
7/27/2013 9:32	20.448	5829.795
7/27/2013 9:33	20.45	5829.787
7/27/2013 9:34	20.449	5829.781
7/27/2013 9:35	20.45	5829.783

7/27/2013 9:36	20.448	5829.772
7/27/2013 9:37	20.446	5829.77
7/27/2013 9:38	20.449	5829.775
7/27/2013 9:39	20.449	5829.765
7/27/2013 9:40	20.445	5829.754
7/27/2013 9:41	20.449	5829.744
7/27/2013 9:42	20.445	5829.752
7/27/2013 9:43	20.445	5829.733
7/27/2013 9:44	20.443	5829.747
7/27/2013 9:45	20.442	5829.746
7/27/2013 9:46	20.439	5829.748
7/27/2013 9:47	20.443	5829.741
7/27/2013 9:48	20.441	5829.732
7/27/2013 9:49	20.442	5829.742
7/27/2013 9:50	20.441	5829.743
7/27/2013 9:51	20.441	5829.75
7/27/2013 9:52	20.439	5829.752
7/27/2013 9:53	20.438	5829.755
7/27/2013 9:54	20.44	5829.757
7/27/2013 9:55	20.438	5829.736
7/27/2013 9:56	20.437	5829.763
7/27/2013 9:57	20.441	5829.757
7/27/2013 9:58	20.44	5829.752
7/27/2013 9:59	20.442	5829.742
7/27/2013 10:00	20.442	5829.745
7/27/2013 10:01	20.439	5829.75
7/27/2013 10:02	20.442	5829.748
7/27/2013 10:03	20.439	5829.757
7/27/2013 10:04	20.44	5829.761
7/27/2013 10:05	20.442	5829.771
7/27/2013 10:06	20.441	5829.76
7/27/2013 10:07	20.443	5829.758
7/27/2013 10:08	20.442	5829.765
7/27/2013 10:09	20.446	5829.765
7/27/2013 10:10	20.442	5829.764
7/27/2013 10:11	20.447	5829.771
7/27/2013 10:12	20.444	5829.763
7/27/2013 10:13	20.445	5829.764
7/27/2013 10:14	20.444	5829.764
7/27/2013 10:15	20.446	5829.767
7/27/2013 10:16	20.448	5829.767
7/27/2013 10:17	20.448	5829.768
7/27/2013 10:18	20.447	5829.76
7/27/2013 10:19	20.446	5829.76
7/27/2013 10:20	20.446	5829.765
7/27/2013 10:21	20.447	5829.769
7/27/2013 10:22	20.446	5829.77
7/27/2013 10:23	20.448	5829.767
7/27/2013 10:24	20.451	5829.781
7/27/2013 10:25	20.448	5829.775
7/27/2013 10:26	20.449	5829.78
7/27/2013 10:27	20.448	5829.778
7/27/2013 10:28	20.45	5829.782
7/27/2013 10:29	20.452	5829.771
7/27/2013 10:30	20.453	5829.775
7/27/2013 10:31	20.447	5829.79
7/27/2013 10:32	20.456	5829.782
7/27/2013 10:33	20.455	5829.782
7/27/2013 10:34	20.451	5829.779
7/27/2013 10:35	20.453	5829.786
7/27/2013 10:36	20.454	5829.778
7/27/2013 10:37	20.456	5829.79
7/27/2013 10:38	20.454	5829.772
7/27/2013 10:39	20.458	5829.777
7/27/2013 10:40	20.454	5829.776
7/27/2013 10:41	20.458	5829.776
7/27/2013 10:42	20.454	5829.771
7/27/2013 10:43	20.455	5829.776
7/27/2013 10:44	20.457	5829.77
7/27/2013 10:45	20.458	5829.78
7/27/2013 10:46	20.457	5829.787
7/27/2013 10:47	20.459	5829.783
7/27/2013 10:48	20.458	5829.784
7/27/2013 10:49	20.459	5829.784
7/27/2013 10:50	20.462	5829.786
7/27/2013 10:51	20.461	5829.785
7/27/2013 10:52	20.461	5829.789
7/27/2013 10:53	20.461	5829.787
7/27/2013 10:54	20.467	5829.795
7/27/2013 10:55	20.469	5829.797
7/27/2013 10:56	20.47	5829.792
7/27/2013 10:57	20.47	5829.798
7/27/2013 10:58	20.47	5829.798
7/27/2013 10:59	20.474	5829.799
7/27/2013 11:00	20.474	5829.803
7/27/2013 11:01	20.473	5829.799
7/27/2013 11:02	20.474	5829.795
7/27/2013 11:03	20.476	5829.786
7/27/2013 11:04	20.479	5829.786
7/27/2013 11:05	20.475	5829.795
7/27/2013 11:06	20.48	5829.794
7/27/2013 11:07	20.478	5829.796
7/27/2013 11:08	20.482	5829.795
7/27/2013 11:09	20.479	5829.79
7/27/2013 11:10	20.484	5829.79
7/27/2013 11:11	20.48	5829.788
7/27/2013 11:12	20.484	5829.789
7/27/2013 11:13	20.483	5829.783
7/27/2013 11:14	20.483	5829.785
7/27/2013 11:15	20.484	5829.779
7/27/2013 11:16	20.482	5829.784
7/27/2013 11:17	20.484	5829.785
7/27/2013 11:18	20.485	5829.783
7/27/2013 11:19	20.482	5829.782
7/27/2013 11:20	20.483	5829.78
7/27/2013 11:21	20.483	5829.789
7/27/2013 11:22	20.484	5829.791
7/27/2013 11:23	20.487	5829.786
7/27/2013 11:24	20.487	5829.779
7/27/2013 11:25	20.485	5829.781
7/27/2013 11:26	20.484	5829.788
7/27/2013 11:27	20.487	5829.788
7/27/2013 11:28	20.489	5829.788
7/27/2013 11:29	20.487	5829.778
7/27/2013 11:30	20.486	5829.782
7/27/2013 11:31	20.488	5829.773
7/27/2013 11:32	20.488	5829.769
7/27/2013 11:33	20.485	5829.777
7/27/2013 11:34	20.483	5829.785
7/27/2013 11:35	20.487	5829.789
7/27/2013 11:36	20.488	5829.777
7/27/2013 11:37	20.49	5829.785
7/27/2013 11:38	20.49	5829.792
7/27/2013 11:39	20.489	5829.784
7/27/2013 11:40	20.491	5829.796
7/27/2013 11:41	20.487	5829.795
7/27/2013 11:42	20.492	5829.795
7/27/2013 11:43	20.492	5829.783
7/27/2013 11:44	20.488	5829.787
7/27/2013 11:45	20.491	5829.791
7/27/2013 11:46	20.488	5829.792
7/27/2013 11:47	20.49	5829.802
7/27/2013 11:48	20.488	5829.803
7/27/2013 11:49	20.49	5829.804
7/27/2013 11:50	20.493	5829.794
7/27/2013 11:51	20.492	5829.793
7/27/2013 11:52	20.489	5829.785
7/27/2013 11:53	20.495	5829.792
7/27/2013 11:54	20.492	5829.795
7/27/2013 11:55	20.493	5829.788
7/27/2013 11:56	20.493	5829.789
7/27/2013 11:57	20.493	5829.794
7/27/2013 11:58	20.493	5829.804
7/27/2013 11:59	20.493	5829.802
7/27/2013 12:00	20.495	5829.805
7/27/2013 12:01	20.494	5829.814
7/27/2013 12:02	20.494	5829.814
7/27/2013 12:03	20.494	5829.807
7/27/2013 12:04	20.494	5829.814
7/27/2013 12:05	20.494	5829.815
7/27/2013 12:06	20.493	5829.81
7/27/2013 12:07	20.495	5829.796
7/27/2013 12:08	20.493	5829.805
7/27/2013 12:09	20.493	5829.805
7/27/2013 12:10	20.495	5829.795
7/27/2013 12:11	20.497	5829.791
7/27/2013 12:12	20.497	5829.796
7/27/2013 12:13	20.498	5829.796
7/27/2013 12:14	20.497	5829.794
7/27/2013 12:15	20.498	5829.796
7/27/2013 12:16	20.502	5829.805
7/27/2013 12:17	20.5	5829.807
7/27/2013 12:18	20.499	5829.805
7/27/2013 12:19	20.498	5829.809
7/27/2013 12:20	20.498	5829.813
7/27/2013 12:21	20.497	5829.812
7/27/2013 12:22	20.495	5829.809
7/27/2013 12:23	20.497	5829.795
7/27/2013 12:24	20.497	5829.797
7/27/2013 12:25	20.499	5829.797
7/27/2013 12:26	20.499	5829.804
7/27/2013 12:27	20.499	5829.803
7/27/2013 12:28	20.501	5829.799
7/27/2013 12:29	20.501	5829.797
7/27/2013 12:30	20.501	5829.793
7/27/2013 12:31	20.5	5829.796
7/27/2013 12:32	20.499	5829.807
7/27/2013 12:33	20.499	5829.804
7/27/2013 12:34	20.498	5829.803
7/27/2013 12:35	20.499	5829.803
7/27/2013 12:36	20.498	5829.807
7/27/2013 12:37	20.497	5829.806
7/27/2013 12:38	20.497	5829.806
7/27/2013 12:39	20.496	5829.808
7/27/2013 12:40	20.498	5829.812
7/27/2013 12:41	20.496	5829.809
7/27/2013 12:42	20.497	5829.804
7/27/2013 12:43	20.495	5829.813
7/27/2013 12:44	20.495	5829.804
7/27/2013 12:45	20.494	5829.81
7/27/2013 12:46	20.496	5829.813
7/27/2013 12:47	20.496	5829.809
7/27/2013 12:48	20.498	5829.811
7/27/2013 12:49	20.498	5829.81
7/27/2013 12:50	20.498	5829.812
7/27/2013 12:51	20.497	5829.809
7/27/2013 12:52	20.498	5829.81
7/27/2013 12:53	20.499	5829.819
7/27/2013 12:54	20.499	5829.823
7/27/2013 12:55	20.501	5829.826
7/27/2013 12:56	20.496	5829.824
7/27/2013 12:57	20.5	5829.823
7/27/2013 12:58	20.5	5829.814
7/27/2013 12:59	20.5	5829.818
7/27/2013 13:00	20.501	5829.825
7/27/2013 13:01	20.502	5829.83
7/27/2013 13:02	20.498	5829.828
7/27/2013 13:03	20.499	5829.825
7/27/2013 13:04	20.502	5829.828
7/27/2013 13:05	20.501	5829.839
7/27/2013 13:06	20.499	5829.828
7/27/2013 13:07	20.498	5829.821
7/27/2013 13:08	20.501	5829.832
7/27/2013 13:09	20.501	5829.841
7/27/2013 13:10	20.499	5829.833
7/27/2013 13:11	20.495	5829.832
7/27/2013 13:12	20.496	5829.848
7/27/2013 13:13	20.492	5829.844
7/27/2013 13:14	20.492	5829.845
7/27/2013 13:15	20.491	5829.85
7/27/2013 13:16	20.492	5829.854
7/27/2013 13:17	20.489	5829.845
7/27/2013 13:18	20.488	5829.857
7/27/2013 13:19	20.491	5829.847
7/27/2013 13:20	20.491	5829.852
7/27/2013 13:21	20.492	5829.851
7/27/2013 13:22	20.49	5829.85
7/27/2013 13:23	20.492	5829.854
7/27/2013 13:24	20.491	5829.847
7/27/2013 13:25	20.488	5829.843
7/27/2013 13:26	20.491	5829.839
7/27/2013 13:27	20.492	5829.85
7/27/2013 13:28	20.489	5829.844
7/27/2013 13:29	20.489	5829.849
7/27/2013 13:30	20.493	5829.843
7/27/2013 13:31	20.492	5829.842
7/27/2013 13:32	20.489	5829.854
7/27/2013 13:33	20.481	5829.85
7/27/2013 13:34	20.482	5829.848
7/27/2013 13:35	20.483	5829.851
7/27/2013 13:36	20.478	5829.856
7/27/2013 13:37	20.483	5829.851
7/27/2013 13:38	20.482	5829.845
7/27/2013 13:39	20.48	5829.847
7/27/2013 13:40	20.482	5829.851
7/27/2013 13:41	20.483	5829.849
7/27/2013 13:42	20.479	5829.846
7/27/2013 13:43	20.483	5829.839
7/27/2013 13:44	20.487	5829.829
7/27/2013 13:45	20.489	5829.837
7/27/2013 13:46	20.485	5829.839
7/27/2013 13:47	20.486	5829.834
7/27/2013 13:48	20.489	5829.838
7/27/2013 13:49	20.488	5829.836
7/27/2013 13:50	20.484	5829.833
7/27/2013 13:51	20.485	5829.84
7/27/2013 13:52	20.484	5829.847
7/27/2013 13:53	20.483	5829.849
7/27/2013 13:54	20.478	5829.851
7/27/2013 13:55	20.477	5829.847
7/27/2013 13:56	20.475	5829.857
7/27/2013 13:57	20.474	5829.854
7/27/2013 13:58	20.47	5829.862
7/27/2013 13:59	20.471	5829.866
7/27/2013 14:00	20.47	5829.866
7/27/2013 14:01	20.469	5829.857
7/27/2013 14:02	20.472	5829.859
7/27/2013 14:03	20.47	5829.857
7/27/2013 14:04	20.472	5829.859
7/27/2013 14:05	20.469	5829.857
7/27/2013 14:06	20.467	5829.873
7/27/2013 14:07	20.47	5829.862
7/27/2013 14:08	20.466	5829.872
7/27/2013 14:09	20.464	5829.862
7/27/2013 14:10	20.462	5829.866
7/27/2013 14:11	20.464	5829.864
7/27/2013 14:12	20.463	5829.865
7/27/2013 14:13	20.463	5829.872
7/27/2013 14:14	20.461	5829.872
7/27/2013 14:15	20.46	5829.866
7/27/2013 14:16	20.46	5829.865
7/27/2013 14:17	20.459	5829.862
7/27/2013 14:18	20.46	5829.864
7/27/2013 14:19	20.461	5829.872
7/27/2013 14:20	20.459	5829.868
7/27/2013 14:21	20.458	5829.868
7/27/2013 14:22	20.458	5829.864
7/27/2013 14:23	20.454	5829.873
7/27/2013 14:24	20.456	5829.87
7/27/2013 14:25	20.454	5829.864
7/27/2013 14:26	20.455	5829.859
7/27/2013 14:27	20.458	5829.864
7/27/2013 14:28	20.46	5829.864
7/27/2013 14:29	20.458	5829.872
7/27/2013 14:30	20.458	5829.864
7/27/2013 14:31	20.457	5829.863
7/27/2013 14:32	20.458	5829.87
7/27/2013 14:33	20.456	5829.87
7/27/2013 14:34	20.455	5829.87
7/27/2013 14:35	20.454	5829.866
7/27/2013 14:36	20.457	5829.877
7/27/2013 14:37	20.453	5829.883
7/27/2013 14:38	20.455	5829.873
7/27/2013 14:39	20.453	5829.869
7/27/2013 14:40	20.451	5829.866
7/27/2013 14:41	20.452	5829.874
7/27/2013 14:42	20.448	5829.874
7/27/2013 14:43	20.448	5829.87
7/27/2013 14:44	20.447	5829.865
7/27/2013 14:45	20.449	5829.87
7/27/2013 14:46	20.446	5829.874
7/27/2013 14:47	20.448	5829.874
7/27/2013 14:48	20.451	5829.867
7/27/2013 14:49	20.447	5829.875
7/27/2013 14:50	20.447	5829.87
7/27/2013 14:51	20.448	5829.87
7/27/2013 14:52	20.447	5829.888
7/27/2013 14:53	20.446	5829.879
7/27/2013 14:54	20.444	5829.875
7/27/2013 14:55	20.442	5829.877
7/27/2013 14:56	20.442	5829.88
7/27/2013 14:57	20.443	5829.879
7/27/2013 14:58	20.442	5829.876
7/27/2013 14:59	20.441	5829.87
7/27/2013 15:00	20.442	5829.876
7/27/2013 15:01	20.442	5829.882
7/27/2013 15:02	20.44	5829.875
7/27/2013 15:03	20.441	5829.876
7/27/2013 15:04	20.438	5829.873
7/27/2013 15:05	20.437	5829.877
7/27/2013 15:06	20.44	5829.876
7/27/2013 15:07	20.438	5829.876
7/27/2013 15:08	20.437	5829.882
7/27/2013 15:09	20.436	5829.875
7/27/2013 15:10	20.437	5829.876
7/27/2013 15:11	20.434	5829.875
7/27/2013 15:12	20.435	5829.879
7/27/2013 15:13	20.436	5829.882
7/27/2013 15:14	20.433	5829.883
7/27/2013 15:15	20.434	5829.872
7/27/2013 15:16	20.436	5829.864
7/27/2013 15:17	20.438	5829.855
7/27/2013 15:18	20.442	5829.859
7/27/2013 15:19	20.445	5829.849
7/27/2013 15:20	20.445	5829.854
7/27/2013 15:21	20.448	5829.85
7/27/2013 15:22	20.45	5829.86
7/27/2013 15:23	20.45	5829.849
7/27/2013 15:24	20.45	5829.847
7/27/2013 15:25	20.453	5829.843
7/27/2013 15:26	20.451	5829.851
7/27/2013 15:27	20.455	5829.848
7/27/2013 15:28	20.454	5829.851
7/27/2013 15:29	20.451	5829.851
7/27/2013 15:30	20.449	5829.853
7/27/2013 15:31	20.453	5829.856
7/27/2013 15:32	20.449	5829.858
7/27/2013 15:33	20.45	5829.852
7/27/2013 15:34	20.448	5829.862
7/27/2013 15:35	20.447	5829.855
7/27/2013 15:36	20.443	5829.858
7/27/2013 15:37	20.447	5829.856
7/27/2013 15:38	20.442	5829.86
7/27/2013 15:39	20.443	5829.862
7/27/2013 15:40	20.441	5829.856
7/27/2013 15:41	20.443	5829.855
7/27/2013 15:42	20.442	5829.854
7/27/2013 15:43	20.399	5833.379
7/27/2013 15:44	20.227	5832.284
7/27/2013 15:45	20.066	5830.569
7/27/2013 15:46	20.003	5830.132
7/27/2013 15:47	19.997	5829.961
7/27/2013 15:48	20.038	5829.854
7/27/2013 15:49	20.109	5829.768
7/27/2013 15:50	20.189	5829.702
7/27/2013 15:51	20.247	5829.647
7/27/2013 15:52	20.283	5829.602
7/27/2013 15:53	20.31	5829.56
7/27/2013 15:54	20.325	5829.529
7/27/2013 15:55	20.335	5829.499
7/27/2013 15:56	20.347	5829.484
7/27/2013 15:57	20.351	5829.464
7/27/2013 15:58	20.355	5829.451
7/27/2013 15:59	20.36	5829.441
7/27/2013 16:00	20.362	5829.431

7/27/2013 16:01	20.365	5829.42
7/27/2013 16:02	20.365	5829.409
7/27/2013 16:03	20.365	5829.41
7/27/2013 16:04	20.367	5829.397
7/27/2013 16:05	20.368	5829.395
7/27/2013 16:06	20.366	5829.39
7/27/2013 16:07	20.368	5829.389
7/27/2013 16:08	20.365	5829.385
7/27/2013 16:09	20.365	5829.384
7/27/2013 16:10	20.365	5829.382
7/27/2013 16:11	20.363	5829.38
7/27/2013 16:12	20.363	5829.381
7/27/2013 16:13	20.362	5829.384
7/27/2013 16:14	20.361	5829.381
7/27/2013 16:15	20.361	5829.379
7/27/2013 16:16	20.36	5829.38
7/27/2013 16:17	20.356	5829.376
7/27/2013 16:18	20.356	5829.374
7/27/2013 16:19	20.354	5829.376
7/27/2013 16:20	20.354	5829.38
7/27/2013 16:21	20.36	5829.379
7/27/2013 16:22	20.356	5829.382
7/27/2013 16:23	20.357	5829.388
7/27/2013 16:24	20.356	5829.384
7/27/2013 16:25	20.356	5829.381
7/27/2013 16:26	20.358	5829.385
7/27/2013 16:27	20.357	5829.383
7/27/2013 16:28	20.355	5829.388
7/27/2013 16:29	20.36	5829.382
7/27/2013 16:30	20.36	5829.382
7/27/2013 16:31	20.358	5829.384
7/27/2013 16:32	20.364	5829.386
7/27/2013 16:33	20.363	5829.386
7/27/2013 16:34	20.364	5829.383
7/27/2013 16:35	20.365	5829.385
7/27/2013 16:36	20.368	5829.387
7/27/2013 16:37	20.367	5829.381
7/27/2013 16:38	20.369	5829.38
7/27/2013 16:39	20.372	5829.385
7/27/2013 16:40	20.374	5829.382
7/27/2013 16:41	20.374	5829.385
7/27/2013 16:42	20.374	5829.387
7/27/2013 16:43	20.379	5829.385
7/27/2013 16:44	20.38	5829.386
7/27/2013 16:45	20.379	5829.389
7/27/2013 16:46	20.382	5829.385
7/27/2013 16:47	20.386	5829.386
7/27/2013 16:48	20.384	5829.386
7/27/2013 16:49	20.386	5829.385
7/27/2013 16:50	20.387	5829.386
7/27/2013 16:51	20.388	5829.383
7/27/2013 16:52	20.387	5829.388
7/27/2013 16:53	20.387	5829.388
7/27/2013 16:54	20.388	5829.383
7/27/2013 16:55	20.391	5829.387
7/27/2013 16:56	20.393	5829.385
7/27/2013 16:57	20.392	5829.388
7/27/2013 16:58	20.393	5829.385
7/27/2013 16:59	20.395	5829.389
7/27/2013 17:00	20.391	5829.386
7/27/2013 17:01	20.397	5829.384
7/27/2013 17:02	20.398	5829.384
7/27/2013 17:03	20.4	5829.385
7/27/2013 17:04	20.398	5829.387
7/27/2013 17:05	20.4	5829.387
7/27/2013 17:06	20.401	5829.387
7/27/2013 17:07	20.399	5829.381
7/27/2013 17:08	20.404	5829.386
7/27/2013 17:09	20.403	5829.386
7/27/2013 17:10	20.404	5829.385
7/27/2013 17:11	20.403	5829.385
7/27/2013 17:12	20.405	5829.386
7/27/2013 17:13	20.405	5829.385
7/27/2013 17:14	20.407	5829.379
7/27/2013 17:15	20.407	5829.39
7/27/2013 17:16	20.41	5829.386
7/27/2013 17:17	20.41	5829.385
7/27/2013 17:18	20.409	5829.383
7/27/2013 17:19	20.411	5829.388
7/27/2013 17:20	20.411	5829.383
7/27/2013 17:21	20.413	5829.381
7/27/2013 17:22	20.411	5829.382
7/27/2013 17:23	20.415	5829.386
7/27/2013 17:24	20.412	5829.383
7/27/2013 17:25	20.412	5829.385
7/27/2013 17:26	20.416	5829.385
7/27/2013 17:27	20.414	5829.387
7/27/2013 17:28	20.415	5829.386
7/27/2013 17:29	20.417	5829.39
7/27/2013 17:30	20.416	5829.385
7/27/2013 17:31	20.415	5829.384
7/27/2013 17:32	20.418	5829.384
7/27/2013 17:33	20.421	5829.385
7/27/2013 17:34	20.421	5829.381
7/27/2013 17:35	20.42	5829.388
7/27/2013 17:36	20.422	5829.386
7/27/2013 17:37	20.421	5829.382
7/27/2013 17:38	20.424	5829.387
7/27/2013 17:39	20.422	5829.387
7/27/2013 17:40	20.424	5829.387
7/27/2013 17:41	20.422	5829.375
7/27/2013 17:42	20.423	5829.382
7/27/2013 17:43	20.424	5829.385
7/27/2013 17:44	20.422	5829.381
7/27/2013 17:45	20.427	5829.383
7/27/2013 17:46	20.426	5829.382
7/27/2013 17:47	20.425	5829.383
7/27/2013 17:48	20.425	5829.383
7/27/2013 17:49	20.424	5829.382
7/27/2013 17:50	20.426	5829.385
7/27/2013 17:51	20.427	5829.383
7/27/2013 17:52	20.428	5829.379
7/27/2013 17:53	20.425	5829.382
7/27/2013 17:54	20.428	5829.383
7/27/2013 17:55	20.43	5829.382
7/27/2013 17:56	20.425	5829.382
7/27/2013 17:57	20.428	5829.383
7/27/2013 17:58	20.427	5829.382
7/27/2013 17:59	20.43	5829.38
7/27/2013 18:00	20.429	5829.38
7/27/2013 18:01	20.428	5829.376
7/27/2013 18:02	20.43	5829.381
7/27/2013 18:03	20.432	5829.38
7/27/2013 18:04	20.431	5829.38
7/27/2013 18:05	20.431	5829.379
7/27/2013 18:06	20.431	5829.377
7/27/2013 18:07	20.433	5829.379
7/27/2013 18:08	20.431	5829.384
7/27/2013 18:09	20.43	5829.381
7/27/2013 18:10	20.43	5829.378
7/27/2013 18:11	20.433	5829.383
7/27/2013 18:12	20.434	5829.381
7/27/2013 18:13	20.431	5829.376
7/27/2013 18:14	20.432	5829.383
7/27/2013 18:15	20.432	5829.381
7/27/2013 18:16	20.435	5829.381
7/27/2013 18:17	20.432	5829.379
7/27/2013 18:18	20.432	5829.38
7/27/2013 18:19	20.435	5829.383
7/27/2013 18:20	20.435	5829.381
7/27/2013 18:21	20.433	5829.382
7/27/2013 18:22	20.433	5829.377
7/27/2013 18:23	20.434	5829.379
7/27/2013 18:24	20.436	5829.382
7/27/2013 18:25	20.436	5829.384
7/27/2013 18:26	20.436	5829.382
7/27/2013 18:27	20.434	5829.381
7/27/2013 18:28	20.436	5829.381
7/27/2013 18:29	20.437	5829.379
7/27/2013 18:30	20.435	5829.381
7/27/2013 18:31	20.44	5829.377
7/27/2013 18:32	20.437	5829.381
7/27/2013 18:33	20.438	5829.377
7/27/2013 18:34	20.437	5829.377
7/27/2013 18:35	20.437	5829.381
7/27/2013 18:36	20.439	5829.38
7/27/2013 18:37	20.441	5829.38
7/27/2013 18:38	20.436	5829.379
7/27/2013 18:39	20.441	5829.378
7/27/2013 18:40	20.441	5829.382
7/27/2013 18:41	20.44	5829.381
7/27/2013 18:42	20.439	5829.377
7/27/2013 18:43	20.44	5829.379
7/27/2013 18:44	20.441	5829.378
7/27/2013 18:45	20.443	5829.378
7/27/2013 18:46	20.443	5829.379
7/27/2013 18:47	20.441	5829.378
7/27/2013 18:48	20.442	5829.376
7/27/2013 18:49	20.444	5829.378
7/27/2013 18:50	20.445	5829.38
7/27/2013 18:51	20.443	5829.378
7/27/2013 18:52	20.441	5829.377
7/27/2013 18:53	20.442	5829.379
7/27/2013 18:54	20.444	5829.381
7/27/2013 18:55	20.444	5829.377
7/27/2013 18:56	20.445	5829.375
7/27/2013 18:57	20.442	5829.379
7/27/2013 18:58	20.444	5829.375
7/27/2013 18:59	20.446	5829.381
7/27/2013 19:00	20.443	5829.376
7/27/2013 19:01	20.444	5829.377
7/27/2013 19:02	20.446	5829.381
7/27/2013 19:03	20.445	5829.377
7/27/2013 19:04	20.443	5829.377
7/27/2013 19:05	20.447	5829.377
7/27/2013 19:06	20.446	5829.376
7/27/2013 19:07	20.444	5829.375
7/27/2013 19:08	20.446	5829.373
7/27/2013 19:09	20.446	5829.378
7/27/2013 19:10	20.447	5829.379
7/27/2013 19:11	20.445	5829.378
7/27/2013 19:12	20.446	5829.385
7/27/2013 19:13	20.444	5829.377
7/27/2013 19:14	20.446	5829.379
7/27/2013 19:15	20.446	5829.381
7/27/2013 19:16	20.447	5829.375
7/27/2013 19:17	20.447	5829.376
7/27/2013 19:18	20.449	5829.378
7/27/2013 19:19	20.447	5829.377
7/27/2013 19:20	20.446	5829.377
7/27/2013 19:21	20.448	5829.382
7/27/2013 19:22	20.449	5829.378
7/27/2013 19:23	20.446	5829.378
7/27/2013 19:24	20.447	5829.378
7/27/2013 19:25	20.447	5829.378
7/27/2013 19:26	20.448	5829.378
7/27/2013 19:27	20.447	5829.38
7/27/2013 19:28	20.447	5829.381
7/27/2013 19:29	20.447	5829.378
7/27/2013 19:30	20.448	5829.38
7/27/2013 19:31	20.448	5829.375
7/27/2013 19:32	20.448	5829.374
7/27/2013 19:33	20.447	5829.373
7/27/2013 19:34	20.448	5829.375
7/27/2013 19:35	20.446	5829.377
7/27/2013 19:36	20.447	5829.379
7/27/2013 19:37	20.447	5829.377
7/27/2013 19:38	20.445	5829.377
7/27/2013 19:39	20.447	5829.377
7/27/2013 19:40	20.447	5829.376
7/27/2013 19:41	20.45	5829.376
7/27/2013 19:42	20.45	5829.38
7/27/2013 19:43	20.447	5829.379
7/27/2013 19:44	20.449	5829.378
7/27/2013 19:45	20.446	5829.38
7/27/2013 19:46	20.448	5829.378
7/27/2013 19:47	20.447	5829.379
7/27/2013 19:48	20.448	5829.377
7/27/2013 19:49	20.451	5829.38
7/27/2013 19:50	20.447	5829.38
7/27/2013 19:51	20.451	5829.383
7/27/2013 19:52	20.448	5829.38
7/27/2013 19:53	20.445	5829.38
7/27/2013 19:54	20.449	5829.377
7/27/2013 19:55	20.452	5829.378
7/27/2013 19:56	20.45	5829.377
7/27/2013 19:57	20.448	5829.379
7/27/2013 19:58	20.448	5829.378
7/27/2013 19:59	20.448	5829.377
7/27/2013 20:00	20.446	5829.377
7/27/2013 20:01	20.447	5829.379
7/27/2013 20:02	20.449	5829.379
7/27/2013 20:03	20.445	5829.381
7/27/2013 20:04	20.446	5829.379
7/27/2013 20:05	20.446	5829.38
7/27/2013 20:06	20.448	5829.381
7/27/2013 20:07	20.446	5829.379
7/27/2013 20:08	20.446	5829.381
7/27/2013 20:09	20.448	5829.383
7/27/2013 20:10	20.445	5829.382
7/27/2013 20:11	20.448	5829.38
7/27/2013 20:12	20.446	5829.381
7/27/2013 20:13	20.445	5829.382
7/27/2013 20:14	20.446	5829.381
7/27/2013 20:15	20.443	5829.38
7/27/2013 20:16	20.444	5829.38
7/27/2013 20:17	20.444	5829.385
7/27/2013 20:18	20.443	5829.384
7/27/2013 20:19	20.444	5829.387
7/27/2013 20:20	20.442	5829.381
7/27/2013 20:21	20.445	5829.384
7/27/2013 20:22	20.443	5829.382
7/27/2013 20:23	20.443	5829.386
7/27/2013 20:24	20.44	5829.381
7/27/2013 20:25	20.44	5829.385
7/27/2013 20:26	20.442	5829.38
7/27/2013 20:27	20.442	5829.382
7/27/2013 20:28	20.44	5829.384
7/27/2013 20:29	20.443	5829.378
7/27/2013 20:30	20.44	5829.385
7/27/2013 20:31	20.439	5829.38
7/27/2013 20:32	20.442	5829.38
7/27/2013 20:33	20.44	5829.383
7/27/2013 20:34	20.439	5829.381
7/27/2013 20:35	20.437	5829.379
7/27/2013 20:36	20.438	5829.385
7/27/2013 20:37	20.435	5829.38
7/27/2013 20:38	20.436	5829.379
7/27/2013 20:39	20.436	5829.381
7/27/2013 20:40	20.435	5829.378
7/27/2013 20:41	20.435	5829.383
7/27/2013 20:42	20.433	5829.381
7/27/2013 20:43	20.435	5829.379
7/27/2013 20:44	20.432	5829.381
7/27/2013 20:45	20.431	5829.378
7/27/2013 20:46	20.432	5829.379
7/27/2013 20:47	20.431	5829.39
7/27/2013 20:48	20.432	5829.381
7/27/2013 20:49	20.432	5829.382
7/27/2013 20:50	20.432	5829.384
7/27/2013 20:51	20.429	5829.383
7/27/2013 20:52	20.43	5829.382
7/27/2013 20:53	20.43	5829.381
7/27/2013 20:54	20.426	5829.382
7/27/2013 20:55	20.425	5829.38
7/27/2013 20:56	20.426	5829.382
7/27/2013 20:57	20.425	5829.376
7/27/2013 20:58	20.429	5829.383
7/27/2013 20:59	20.427	5829.382
7/27/2013 21:00	20.426	5829.383
7/27/2013 21:01	20.426	5829.383
7/27/2013 21:02	20.422	5829.381
7/27/2013 21:03	20.424	5829.382
7/27/2013 21:04	20.423	5829.381
7/27/2013 21:05	20.424	5829.376
7/27/2013 21:06	20.424	5829.381
7/27/2013 21:07	20.419	5829.379
7/27/2013 21:08	20.42	5829.38
7/27/2013 21:09	20.421	5829.38
7/27/2013 21:10	20.421	5829.381
7/27/2013 21:11	20.422	5829.38
7/27/2013 21:12	20.419	5829.381
7/27/2013 21:13	20.42	5829.382
7/27/2013 21:14	20.419	5829.383
7/27/2013 21:15	20.418	5829.381
7/27/2013 21:16	20.417	5829.378
7/27/2013 21:17	20.415	5829.379
7/27/2013 21:18	20.415	5829.377
7/27/2013 21:19	20.414	5829.381
7/27/2013 21:20	20.417	5829.381
7/27/2013 21:21	20.414	5829.381
7/27/2013 21:22	20.413	5829.379
7/27/2013 21:23	20.417	5829.381
7/27/2013 21:24	20.412	5829.376
7/27/2013 21:25	20.415	5829.378
7/27/2013 21:26	20.413	5829.375
7/27/2013 21:27	20.412	5829.381
7/27/2013 21:28	20.41	5829.382
7/27/2013 21:29	20.411	5829.381
7/27/2013 21:30	20.409	5829.383
7/27/2013 21:31	20.41	5829.38
7/27/2013 21:32	20.408	5829.382
7/27/2013 21:33	20.408	5829.379
7/27/2013 21:34	20.408	5829.378
7/27/2013 21:35	20.408	5829.38
7/27/2013 21:36	20.407	5829.382
7/27/2013 21:37	20.405	5829.375
7/27/2013 21:38	20.407	5829.38
7/27/2013 21:39	20.405	5829.379
7/27/2013 21:40	20.405	5829.377
7/27/2013 21:41	20.401	5829.376
7/27/2013 21:42	20.402	5829.38
7/27/2013 21:43	20.402	5829.381
7/27/2013 21:44	20.4	5829.381
7/27/2013 21:45	20.401	5829.379
7/27/2013 21:46	20.398	5829.379
7/27/2013 21:47	20.399	5829.381
7/27/2013 21:48	20.396	5829.378
7/27/2013 21:49	20.399	5829.379
7/27/2013 21:50	20.396	5829.379
7/27/2013 21:51	20.397	5829.38
7/27/2013 21:52	20.399	5829.379
7/27/2013 21:53	20.397	5829.381
7/27/2013 21:54	20.395	5829.378
7/27/2013 21:55	20.394	5829.381
7/27/2013 21:56	20.395	5829.381
7/27/2013 21:57	20.394	5829.379
7/27/2013 21:58	20.392	5829.381
7/27/2013 21:59	20.391	5829.381
7/27/2013 22:00	20.388	5829.404
7/27/2013 22:01	20.391	5829.405
7/27/2013 22:02	20.39	5829.405
7/27/2013 22:03	20.388	5829.409
7/27/2013 22:04	20.387	5829.409
7/27/2013 22:05	20.387	5829.409
7/27/2013 22:06	20.388	5829.409
7/27/2013 22:07	20.388	5829.405
7/27/2013 22:08	20.387	5829.41
7/27/2013 22:09	20.386	5829.407
7/27/2013 22:10	20.386	5829.408
7/27/2013 22:11	20.384	5829.406
7/27/2013 22:12	20.385	5829.411
7/27/2013 22:13	20.385	5829.408
7/27/2013 22:14	20.384	5829.41
7/27/2013 22:15	20.384	5829.41
7/27/2013 22:16	20.386	5829.412
7/27/2013 22:17	20.385	5829.411
7/27/2013 22:18	20.383	5829.41
7/27/2013 22:19	20.382	5829.413
7/27/2013 22:20	20.383	5829.412
7/27/2013 22:21	20.379	5829.416
7/27/2013 22:22	20.382	5829.415
7/27/2013 22:23	20.38	5829.416
7/27/2013 22:24	20.381	5829.416
7/27/2013 22:25	20.381	5829.414

7/27/2013 22:26	20.375	5829.416
7/27/2013 22:27	20.383	5829.415
7/27/2013 22:28	20.378	5829.416
7/27/2013 22:29	20.377	5829.416
7/27/2013 22:30	20.378	5829.416
7/27/2013 22:31	20.374	5829.418
7/27/2013 22:32	20.377	5829.42
7/27/2013 22:33	20.375	5829.418
7/27/2013 22:34	20.375	5829.418
7/27/2013 22:35	20.378	5829.418
7/27/2013 22:36	20.375	5829.417
7/27/2013 22:37	20.375	5829.417
7/27/2013 22:38	20.375	5829.416
7/27/2013 22:39	20.376	5829.418
7/27/2013 22:40	20.374	5829.413
7/27/2013 22:41	20.373	5829.417
7/27/2013 22:42	20.372	5829.419
7/27/2013 22:43	20.372	5829.416
7/27/2013 22:44	20.374	5829.416
7/27/2013 22:45	20.373	5829.417
7/27/2013 22:46	20.372	5829.418
7/27/2013 22:47	20.37	5829.42
7/27/2013 22:48	20.371	5829.421
7/27/2013 22:49	20.374	5829.42
7/27/2013 22:50	20.37	5829.421
7/27/2013 22:51	20.369	5829.418
7/27/2013 22:52	20.369	5829.421
7/27/2013 22:53	20.371	5829.424
7/27/2013 22:54	20.37	5829.422
7/27/2013 22:55	20.373	5829.421
7/27/2013 22:56	20.369	5829.421
7/27/2013 22:57	20.369	5829.424
7/27/2013 22:58	20.368	5829.422
7/27/2013 22:59	20.371	5829.429
7/27/2013 23:00	20.37	5829.429
7/27/2013 23:01	20.365	5829.43
7/27/2013 23:02	20.368	5829.431
7/27/2013 23:03	20.37	5829.433
7/27/2013 23:04	20.368	5829.431
7/27/2013 23:05	20.367	5829.433
7/27/2013 23:06	20.369	5829.431
7/27/2013 23:07	20.368	5829.432
7/27/2013 23:08	20.366	5829.429
7/27/2013 23:09	20.368	5829.433
7/27/2013 23:10	20.365	5829.43
7/27/2013 23:11	20.366	5829.43
7/27/2013 23:12	20.365	5829.433
7/27/2013 23:13	20.368	5829.43
7/27/2013 23:14	20.366	5829.433
7/27/2013 23:15	20.367	5829.431
7/27/2013 23:16	20.365	5829.433
7/27/2013 23:17	20.366	5829.429
7/27/2013 23:18	20.366	5829.433
7/27/2013 23:19	20.367	5829.431
7/27/2013 23:20	20.367	5829.432
7/27/2013 23:21	20.367	5829.43
7/27/2013 23:22	20.368	5829.432
7/27/2013 23:23	20.369	5829.429
7/27/2013 23:24	20.367	5829.432
7/27/2013 23:25	20.368	5829.433
7/27/2013 23:26	20.367	5829.422
7/27/2013 23:27	20.367	5829.433
7/27/2013 23:28	20.367	5829.432
7/27/2013 23:29	20.37	5829.431
7/27/2013 23:30	20.363	5829.432
7/27/2013 23:31	20.365	5829.432
7/27/2013 23:32	20.366	5829.433
7/27/2013 23:33	20.366	5829.425
7/27/2013 23:34	20.368	5829.435
7/27/2013 23:35	20.367	5829.427
7/27/2013 23:36	20.366	5829.434
7/27/2013 23:37	20.363	5829.436
7/27/2013 23:38	20.367	5829.435
7/27/2013 23:39	20.368	5829.435
7/27/2013 23:40	20.365	5829.427
7/27/2013 23:41	20.366	5829.44
7/27/2013 23:42	20.368	5829.435
7/27/2013 23:43	20.366	5829.429
7/27/2013 23:44	20.367	5829.426
7/27/2013 23:45	20.365	5829.435
7/27/2013 23:46	20.364	5829.433
7/27/2013 23:47	20.365	5829.429
7/27/2013 23:48	20.367	5829.438
7/27/2013 23:49	20.366	5829.438
7/27/2013 23:50	20.367	5829.433
7/27/2013 23:51	20.368	5829.441
7/27/2013 23:52	20.365	5829.428
7/27/2013 23:53	20.367	5829.44
7/27/2013 23:54	20.366	5829.438
7/27/2013 23:55	20.366	5829.438
7/27/2013 23:56	20.364	5829.432
7/27/2013 23:57	20.366	5829.438
7/27/2013 23:58	20.369	5829.438
7/27/2013 23:59	20.366	5829.434
7/28/2013 0:00	20.368	5829.436
7/28/2013 0:01	20.365	5829.434
7/28/2013 0:02	20.369	5829.434
7/28/2013 0:03	20.366	5829.429
7/28/2013 0:04	20.366	5829.433
7/28/2013 0:05	20.367	5829.438
7/28/2013 0:06	20.367	5829.439
7/28/2013 0:07	20.364	5829.43
7/28/2013 0:08	20.369	5829.438
7/28/2013 0:09	20.364	5829.441
7/28/2013 0:10	20.366	5829.433
7/28/2013 0:11	20.364	5829.438
7/28/2013 0:12	20.366	5829.439
7/28/2013 0:13	20.364	5829.443
7/28/2013 0:14	20.367	5829.432
7/28/2013 0:15	20.367	5829.441
7/28/2013 0:16	20.366	5829.442
7/28/2013 0:17	20.366	5829.433
7/28/2013 0:18	20.366	5829.432
7/28/2013 0:19	20.367	5829.44
7/28/2013 0:20	20.365	5829.434
7/28/2013 0:21	20.368	5829.442
7/28/2013 0:22	20.365	5829.44
7/28/2013 0:23	20.365	5829.441
7/28/2013 0:24	20.366	5829.441
7/28/2013 0:25	20.365	5829.437
7/28/2013 0:26	20.366	5829.435
7/28/2013 0:27	20.365	5829.435
7/28/2013 0:28	20.369	5829.435
7/28/2013 0:29	20.365	5829.434
7/28/2013 0:30	20.364	5829.432
7/28/2013 0:31	20.363	5829.439
7/28/2013 0:32	20.367	5829.435
7/28/2013 0:33	20.365	5829.436
7/28/2013 0:34	20.366	5829.438
7/28/2013 0:35	20.367	5829.43
7/28/2013 0:36	20.367	5829.437
7/28/2013 0:37	20.365	5829.434
7/28/2013 0:38	20.367	5829.432
7/28/2013 0:39	20.366	5829.431
7/28/2013 0:40	20.367	5829.434
7/28/2013 0:41	20.365	5829.434
7/28/2013 0:42	20.367	5829.432
7/28/2013 0:43	20.367	5829.431
7/28/2013 0:44	20.363	5829.432
7/28/2013 0:45	20.364	5829.432
7/28/2013 0:46	20.367	5829.434
7/28/2013 0:47	20.364	5829.423
7/28/2013 0:48	20.366	5829.43
7/28/2013 0:49	20.364	5829.431
7/28/2013 0:50	20.368	5829.432
7/28/2013 0:51	20.364	5829.43
7/28/2013 0:52	20.363	5829.431
7/28/2013 0:53	20.364	5829.431
7/28/2013 0:54	20.366	5829.427
7/28/2013 0:55	20.367	5829.43
7/28/2013 0:56	20.366	5829.43
7/28/2013 0:57	20.364	5829.433
7/28/2013 0:58	20.366	5829.43
7/28/2013 0:59	20.367	5829.43
7/28/2013 1:00	20.364	5829.429
7/28/2013 1:01	20.366	5829.428
7/28/2013 1:02	20.365	5829.425
7/28/2013 1:03	20.367	5829.426
7/28/2013 1:04	20.365	5829.424
7/28/2013 1:05	20.361	5829.421
7/28/2013 1:06	20.365	5829.426
7/28/2013 1:07	20.365	5829.429
7/28/2013 1:08	20.368	5829.423
7/28/2013 1:09	20.366	5829.424
7/28/2013 1:10	20.366	5829.426
7/28/2013 1:11	20.367	5829.424
7/28/2013 1:12	20.366	5829.428
7/28/2013 1:13	20.366	5829.428
7/28/2013 1:14	20.366	5829.428
7/28/2013 1:15	20.368	5829.427
7/28/2013 1:16	20.368	5829.43
7/28/2013 1:17	20.367	5829.422
7/28/2013 1:18	20.367	5829.426
7/28/2013 1:19	20.364	5829.425
7/28/2013 1:20	20.365	5829.425
7/28/2013 1:21	20.366	5829.427
7/28/2013 1:22	20.367	5829.427
7/28/2013 1:23	20.365	5829.429
7/28/2013 1:24	20.366	5829.428
7/28/2013 1:25	20.367	5829.425
7/28/2013 1:26	20.365	5829.424
7/28/2013 1:27	20.368	5829.425
7/28/2013 1:28	20.368	5829.417
7/28/2013 1:29	20.367	5829.418
7/28/2013 1:30	20.37	5829.422
7/28/2013 1:31	20.367	5829.424
7/28/2013 1:32	20.368	5829.423
7/28/2013 1:33	20.368	5829.422
7/28/2013 1:34	20.367	5829.419
7/28/2013 1:35	20.367	5829.421
7/28/2013 1:36	20.365	5829.423
7/28/2013 1:37	20.365	5829.425
7/28/2013 1:38	20.365	5829.422
7/28/2013 1:39	20.366	5829.422
7/28/2013 1:40	20.366	5829.424
7/28/2013 1:41	20.369	5829.42
7/28/2013 1:42	20.367	5829.424
7/28/2013 1:43	20.369	5829.417
7/28/2013 1:44	20.368	5829.421
7/28/2013 1:45	20.364	5829.417
7/28/2013 1:46	20.366	5829.417
7/28/2013 1:47	20.365	5829.418
7/28/2013 1:48	20.366	5829.418
7/28/2013 1:49	20.37	5829.42
7/28/2013 1:50	20.37	5829.41
7/28/2013 1:51	20.368	5829.416
7/28/2013 1:52	20.366	5829.413
7/28/2013 1:53	20.368	5829.418
7/28/2013 1:54	20.369	5829.416
7/28/2013 1:55	20.369	5829.417
7/28/2013 1:56	20.372	5829.414
7/28/2013 1:57	20.367	5829.411
7/28/2013 1:58	20.368	5829.414
7/28/2013 1:59	20.37	5829.413
7/28/2013 2:00	20.369	5829.413
7/28/2013 2:01	20.368	5829.414
7/28/2013 2:02	20.37	5829.413
7/28/2013 2:03	20.37	5829.413
7/28/2013 2:04	20.373	5829.405
7/28/2013 2:05	20.369	5829.411
7/28/2013 2:06	20.372	5829.413
7/28/2013 2:07	20.371	5829.412
7/28/2013 2:08	20.372	5829.413
7/28/2013 2:09	20.371	5829.41
7/28/2013 2:10	20.366	5829.407
7/28/2013 2:11	20.37	5829.41
7/28/2013 2:12	20.373	5829.41
7/28/2013 2:13	20.37	5829.407
7/28/2013 2:14	20.37	5829.408
7/28/2013 2:15	20.369	5829.399
7/28/2013 2:16	20.371	5829.406
7/28/2013 2:17	20.37	5829.408
7/28/2013 2:18	20.371	5829.406
7/28/2013 2:19	20.372	5829.407
7/28/2013 2:20	20.373	5829.404
7/28/2013 2:21	20.373	5829.407
7/28/2013 2:22	20.37	5829.404
7/28/2013 2:23	20.373	5829.404
7/28/2013 2:24	20.372	5829.401
7/28/2013 2:25	20.371	5829.404
7/28/2013 2:26	20.373	5829.4
7/28/2013 2:27	20.371	5829.403
7/28/2013 2:28	20.369	5829.399
7/28/2013 2:29	20.369	5829.403
7/28/2013 2:30	20.371	5829.404
7/28/2013 2:31	20.373	5829.402
7/28/2013 2:32	20.372	5829.401
7/28/2013 2:33	20.373	5829.401
7/28/2013 2:34	20.372	5829.402
7/28/2013 2:35	20.37	5829.398
7/28/2013 2:36	20.371	5829.399
7/28/2013 2:37	20.374	5829.402
7/28/2013 2:38	20.371	5829.401
7/28/2013 2:39	20.372	5829.4
7/28/2013 2:40	20.369	5829.4
7/28/2013 2:41	20.373	5829.399
7/28/2013 2:42	20.373	5829.399
7/28/2013 2:43	20.371	5829.4
7/28/2013 2:44	20.373	5829.398
7/28/2013 2:45	20.373	5829.4
7/28/2013 2:46	20.374	5829.4
7/28/2013 2:47	20.373	5829.399
7/28/2013 2:48	20.375	5829.395
7/28/2013 2:49	20.371	5829.397
7/28/2013 2:50	20.374	5829.395
7/28/2013 2:51	20.37	5829.396
7/28/2013 2:52	20.371	5829.396
7/28/2013 2:53	20.375	5829.396
7/28/2013 2:54	20.376	5829.394
7/28/2013 2:55	20.374	5829.395
7/28/2013 2:56	20.374	5829.396
7/28/2013 2:57	20.373	5829.395
7/28/2013 2:58	20.374	5829.396
7/28/2013 2:59	20.374	5829.395
7/28/2013 3:00	20.373	5829.389
7/28/2013 3:01	20.373	5829.391
7/28/2013 3:02	20.374	5829.391
7/28/2013 3:03	20.375	5829.393
7/28/2013 3:04	20.373	5829.393
7/28/2013 3:05	20.375	5829.391
7/28/2013 3:06	20.376	5829.389
7/28/2013 3:07	20.373	5829.39
7/28/2013 3:08	20.374	5829.388
7/28/2013 3:09	20.375	5829.389
7/28/2013 3:10	20.374	5829.39
7/28/2013 3:11	20.376	5829.387
7/28/2013 3:12	20.373	5829.389
7/28/2013 3:13	20.374	5829.387
7/28/2013 3:14	20.375	5829.389
7/28/2013 3:15	20.372	5829.387
7/28/2013 3:16	20.375	5829.387
7/28/2013 3:17	20.379	5829.391
7/28/2013 3:18	20.375	5829.388
7/28/2013 3:19	20.377	5829.389
7/28/2013 3:20	20.376	5829.389
7/28/2013 3:21	20.375	5829.389
7/28/2013 3:22	20.376	5829.388
7/28/2013 3:23	20.375	5829.387
7/28/2013 3:24	20.377	5829.39
7/28/2013 3:25	20.381	5829.387
7/28/2013 3:26	20.374	5829.387
7/28/2013 3:27	20.377	5829.386
7/28/2013 3:28	20.377	5829.389
7/28/2013 3:29	20.375	5829.391
7/28/2013 3:30	20.374	5829.388
7/28/2013 3:31	20.377	5829.385
7/28/2013 3:32	20.374	5829.391
7/28/2013 3:33	20.377	5829.389
7/28/2013 3:34	20.376	5829.389
7/28/2013 3:35	20.376	5829.387
7/28/2013 3:36	20.378	5829.388
7/28/2013 3:37	20.374	5829.391
7/28/2013 3:38	20.374	5829.39
7/28/2013 3:39	20.378	5829.39
7/28/2013 3:40	20.371	5829.391
7/28/2013 3:41	20.374	5829.389
7/28/2013 3:42	20.373	5829.389
7/28/2013 3:43	20.372	5829.387
7/28/2013 3:44	20.372	5829.386
7/28/2013 3:45	20.374	5829.387
7/28/2013 3:46	20.374	5829.384
7/28/2013 3:47	20.372	5829.383
7/28/2013 3:48	20.374	5829.383
7/28/2013 3:49	20.373	5829.385
7/28/2013 3:50	20.373	5829.388
7/28/2013 3:51	20.373	5829.389
7/28/2013 3:52	20.372	5829.385
7/28/2013 3:53	20.37	5829.384
7/28/2013 3:54	20.375	5829.384
7/28/2013 3:55	20.373	5829.385
7/28/2013 3:56	20.374	5829.384
7/28/2013 3:57	20.373	5829.385
7/28/2013 3:58	20.374	5829.382
7/28/2013 3:59	20.373	5829.385
7/28/2013 4:00	20.372	5829.383
7/28/2013 4:01	20.37	5829.384
7/28/2013 4:02	20.374	5829.383
7/28/2013 4:03	20.37	5829.383
7/28/2013 4:04	20.373	5829.384
7/28/2013 4:05	20.373	5829.38
7/28/2013 4:06	20.371	5829.38
7/28/2013 4:07	20.374	5829.384
7/28/2013 4:08	20.373	5829.378
7/28/2013 4:09	20.372	5829.383
7/28/2013 4:10	20.371	5829.385
7/28/2013 4:11	20.371	5829.382
7/28/2013 4:12	20.371	5829.382
7/28/2013 4:13	20.37	5829.385
7/28/2013 4:14	20.369	5829.38
7/28/2013 4:15	20.374	5829.382
7/28/2013 4:16	20.371	5829.381
7/28/2013 4:17	20.369	5829.383
7/28/2013 4:18	20.372	5829.382
7/28/2013 4:19	20.371	5829.382
7/28/2013 4:20	20.369	5829.381
7/28/2013 4:21	20.37	5829.384
7/28/2013 4:22	20.372	5829.38
7/28/2013 4:23	20.372	5829.383
7/28/2013 4:24	20.374	5829.377
7/28/2013 4:25	20.372	5829.379
7/28/2013 4:26	20.37	5829.379
7/28/2013 4:27	20.372	5829.379
7/28/2013 4:28	20.372	5829.379
7/28/2013 4:29	20.372	5829.375
7/28/2013 4:30	20.375	5829.378
7/28/2013 4:31	20.369	5829.378
7/28/2013 4:32	20.374	5829.378
7/28/2013 4:33	20.373	5829.379
7/28/2013 4:34	20.371	5829.379
7/28/2013 4:35	20.372	5829.379
7/28/2013 4:36	20.369	5829.379
7/28/2013 4:37	20.37	5829.379
7/28/2013 4:38	20.37	5829.379
7/28/2013 4:39	20.373	5829.377
7/28/2013 4:40	20.371	5829.379
7/28/2013 4:41	20.369	5829.38
7/28/2013 4:42	20.371	5829.379
7/28/2013 4:43	20.371	5829.377
7/28/2013 4:44	20.373	5829.379
7/28/2013 4:45	20.369	5829.381
7/28/2013 4:46	20.37	5829.379
7/28/2013 4:47	20.371	5829.378
7/28/2013 4:48	20.372	5829.379
7/28/2013 4:49	20.371	5829.375
7/28/2013 4:50	20.371	5829.377

7/28/2013 4:51	20.371	5829.378
7/28/2013 4:52	20.374	5829.376
7/28/2013 4:53	20.371	5829.38
7/28/2013 4:54	20.37	5829.379
7/28/2013 4:55	20.371	5829.377
7/28/2013 4:56	20.372	5829.383
7/28/2013 4:57	20.373	5829.378
7/28/2013 4:58	20.371	5829.377
7/28/2013 4:59	20.37	5829.379
7/28/2013 5:00	20.37	5829.378
7/28/2013 5:01	20.37	5829.38
7/28/2013 5:02	20.372	5829.382
7/28/2013 5:03	20.372	5829.379
7/28/2013 5:04	20.369	5829.377
7/28/2013 5:05	20.372	5829.382
7/28/2013 5:06	20.37	5829.379
7/28/2013 5:07	20.371	5829.379
7/28/2013 5:08	20.371	5829.382
7/28/2013 5:09	20.37	5829.377
7/28/2013 5:10	20.369	5829.38
7/28/2013 5:11	20.369	5829.378
7/28/2013 5:12	20.371	5829.378
7/28/2013 5:13	20.372	5829.382
7/28/2013 5:14	20.369	5829.382
7/28/2013 5:15	20.371	5829.375
7/28/2013 5:16	20.371	5829.38
7/28/2013 5:17	20.371	5829.378
7/28/2013 5:18	20.369	5829.381
7/28/2013 5:19	20.371	5829.375
7/28/2013 5:20	20.372	5829.381
7/28/2013 5:21	20.367	5829.381
7/28/2013 5:22	20.371	5829.379
7/28/2013 5:23	20.37	5829.379
7/28/2013 5:24	20.368	5829.381
7/28/2013 5:25	20.369	5829.38
7/28/2013 5:26	20.369	5829.379
7/28/2013 5:27	20.367	5829.38
7/28/2013 5:28	20.367	5829.379
7/28/2013 5:29	20.369	5829.382
7/28/2013 5:30	20.371	5829.38
7/28/2013 5:31	20.368	5829.38
7/28/2013 5:32	20.368	5829.38
7/28/2013 5:33	20.371	5829.379
7/28/2013 5:34	20.366	5829.38
7/28/2013 5:35	20.369	5829.379
7/28/2013 5:36	20.369	5829.381
7/28/2013 5:37	20.367	5829.381
7/28/2013 5:38	20.368	5829.378
7/28/2013 5:39	20.37	5829.379
7/28/2013 5:40	20.366	5829.379
7/28/2013 5:41	20.371	5829.384
7/28/2013 5:42	20.368	5829.382
7/28/2013 5:43	20.366	5829.381
7/28/2013 5:44	20.367	5829.383
7/28/2013 5:45	20.366	5829.381
7/28/2013 5:46	20.366	5829.379
7/28/2013 5:47	20.368	5829.379
7/28/2013 5:48	20.369	5829.383
7/28/2013 5:49	20.365	5829.378
7/28/2013 5:50	20.368	5829.382
7/28/2013 5:51	20.369	5829.381
7/28/2013 5:52	20.366	5829.382
7/28/2013 5:53	20.367	5829.381
7/28/2013 5:54	20.367	5829.381
7/28/2013 5:55	20.363	5829.382
7/28/2013 5:56	20.364	5829.383
7/28/2013 5:57	20.366	5829.38
7/28/2013 5:58	20.365	5829.378
7/28/2013 5:59	20.369	5829.384
7/28/2013 6:00	20.365	5829.381
7/28/2013 6:01	20.364	5829.379
7/28/2013 6:02	20.362	5829.383
7/28/2013 6:03	20.364	5829.381
7/28/2013 6:04	20.363	5829.378
7/28/2013 6:05	20.365	5829.38
7/28/2013 6:06	20.364	5829.38
7/28/2013 6:07	20.363	5829.382
7/28/2013 6:08	20.365	5829.379
7/28/2013 6:09	20.364	5829.379
7/28/2013 6:10	20.364	5829.384
7/28/2013 6:11	20.363	5829.38
7/28/2013 6:12	20.366	5829.383
7/28/2013 6:13	20.364	5829.379
7/28/2013 6:14	20.367	5829.379
7/28/2013 6:15	20.363	5829.379
7/28/2013 6:16	20.364	5829.378
7/28/2013 6:17	20.363	5829.383
7/28/2013 6:18	20.362	5829.381
7/28/2013 6:19	20.363	5829.38
7/28/2013 6:20	20.362	5829.377
7/28/2013 6:21	20.363	5829.381
7/28/2013 6:22	20.364	5829.38
7/28/2013 6:23	20.362	5829.379
7/28/2013 6:24	20.362	5829.38
7/28/2013 6:25	20.364	5829.38
7/28/2013 6:26	20.362	5829.38
7/28/2013 6:27	20.36	5829.381
7/28/2013 6:28	20.362	5829.382
7/28/2013 6:29	20.364	5829.379
7/28/2013 6:30	20.362	5829.379
7/28/2013 6:31	20.364	5829.384
7/28/2013 6:32	20.361	5829.376
7/28/2013 6:33	20.36	5829.378
7/28/2013 6:34	20.361	5829.377
7/28/2013 6:35	20.36	5829.381
7/28/2013 6:36	20.36	5829.379
7/28/2013 6:37	20.363	5829.378
7/28/2013 6:38	20.362	5829.379
7/28/2013 6:39	20.361	5829.377
7/28/2013 6:40	20.36	5829.38
7/28/2013 6:41	20.361	5829.378
7/28/2013 6:42	20.36	5829.377
7/28/2013 6:43	20.364	5829.377
7/28/2013 6:44	20.362	5829.38
7/28/2013 6:45	20.36	5829.375
7/28/2013 6:46	20.362	5829.378
7/28/2013 6:47	20.361	5829.376
7/28/2013 6:48	20.362	5829.378
7/28/2013 6:49	20.362	5829.379
7/28/2013 6:50	20.359	5829.38
7/28/2013 6:51	20.361	5829.38
7/28/2013 6:52	20.36	5829.377
7/28/2013 6:53	20.361	5829.379
7/28/2013 6:54	20.361	5829.379
7/28/2013 6:55	20.362	5829.379
7/28/2013 6:56	20.363	5829.38
7/28/2013 6:57	20.363	5829.381
7/28/2013 6:58	20.362	5829.382
7/28/2013 6:59	20.361	5829.375
7/28/2013 7:00	20.362	5829.381
7/28/2013 7:01	20.36	5829.379
7/28/2013 7:02	20.362	5829.379
7/28/2013 7:03	20.362	5829.379
7/28/2013 7:04	20.362	5829.379
7/28/2013 7:05	20.362	5829.376
7/28/2013 7:06	20.363	5829.378
7/28/2013 7:07	20.363	5829.377
7/28/2013 7:08	20.362	5829.38
7/28/2013 7:09	20.362	5829.38
7/28/2013 7:10	20.363	5829.38
7/28/2013 7:11	20.363	5829.377
7/28/2013 7:12	20.362	5829.381
7/28/2013 7:13	20.363	5829.381
7/28/2013 7:14	20.362	5829.377
7/28/2013 7:15	20.361	5829.379
7/28/2013 7:16	20.364	5829.482
7/28/2013 7:17	20.365	5829.559
7/28/2013 7:18	20.367	5829.59
7/28/2013 7:19	20.373	5829.615
7/28/2013 7:20	20.384	5829.638
7/28/2013 7:21	20.395	5829.64
7/28/2013 7:22	20.41	5829.655
7/28/2013 7:23	20.42	5829.657
7/28/2013 7:24	20.432	5829.67
7/28/2013 7:25	20.44	5829.673
7/28/2013 7:26	20.449	5829.679
7/28/2013 7:27	20.456	5829.679
7/28/2013 7:28	20.462	5829.681
7/28/2013 7:29	20.465	5829.683
7/28/2013 7:30	20.469	5829.684
7/28/2013 7:31	20.445	5832.373
7/28/2013 7:32	20.292	5832.943
7/28/2013 7:33	20.113	5830.848
7/28/2013 7:34	20.011	5830.325
7/28/2013 7:35	19.985	5830.108
7/28/2013 7:36	20.005	5830.011
7/28/2013 7:37	20.048	5829.939
7/28/2013 7:38	20.101	5829.886
7/28/2013 7:39	20.157	5829.848
7/28/2013 7:40	20.218	5829.829
7/28/2013 7:41	20.273	5829.81
7/28/2013 7:42	20.319	5829.8
7/28/2013 7:43	20.36	5829.787
7/28/2013 7:44	20.391	5829.773
7/28/2013 7:45	20.413	5829.763
7/28/2013 7:46	20.431	5829.758
7/28/2013 7:47	20.443	5829.76
7/28/2013 7:48	20.457	5829.758
7/28/2013 7:49	20.465	5829.766
7/28/2013 7:50	20.471	5829.762
7/28/2013 7:51	20.471	5829.771
7/28/2013 7:52	20.475	5829.773
7/28/2013 7:53	20.475	5829.776
7/28/2013 7:54	20.476	5829.775
7/28/2013 7:55	20.482	5829.775
7/28/2013 7:56	20.479	5829.776
7/28/2013 7:57	20.48	5829.776
7/28/2013 7:58	20.481	5829.773
7/28/2013 7:59	20.482	5829.784
7/28/2013 8:00	20.482	5829.792
7/28/2013 8:01	20.477	5829.802
7/28/2013 8:02	20.476	5829.798
7/28/2013 8:03	20.471	5829.801
7/28/2013 8:04	20.471	5829.8
7/28/2013 8:05	20.469	5829.808
7/28/2013 8:06	20.467	5829.805
7/28/2013 8:07	20.463	5829.801
7/28/2013 8:08	20.464	5829.805
7/28/2013 8:09	20.465	5829.807
7/28/2013 8:10	20.466	5829.805
7/28/2013 8:11	20.463	5829.82
7/28/2013 8:12	20.466	5829.81
7/28/2013 8:13	20.464	5829.814
7/28/2013 8:14	20.466	5829.82
7/28/2013 8:15	20.462	5829.819
7/28/2013 8:16	20.462	5829.827
7/28/2013 8:17	20.461	5829.829
7/28/2013 8:18	20.458	5829.831
7/28/2013 8:19	20.457	5829.842
7/28/2013 8:20	20.453	5829.827
7/28/2013 8:21	20.452	5829.825
7/28/2013 8:22	20.45	5829.83
7/28/2013 8:23	20.451	5829.83
7/28/2013 8:24	20.451	5829.827
7/28/2013 8:25	20.451	5829.826
7/28/2013 8:26	20.452	5829.834
7/28/2013 8:27	20.454	5829.832
7/28/2013 8:28	20.452	5829.844
7/28/2013 8:29	20.451	5829.841
7/28/2013 8:30	20.449	5829.838
7/28/2013 8:31	20.447	5829.851
7/28/2013 8:32	20.446	5829.839
7/28/2013 8:33	20.447	5829.842
7/28/2013 8:34	20.447	5829.831
7/28/2013 8:35	20.45	5829.84
7/28/2013 8:36	20.45	5829.831
7/28/2013 8:37	20.451	5829.829
7/28/2013 8:38	20.453	5829.84
7/28/2013 8:39	20.456	5829.839
7/28/2013 8:40	20.457	5829.84
7/28/2013 8:41	20.452	5829.845
7/28/2013 8:42	20.451	5829.84
7/28/2013 8:43	20.45	5829.842
7/28/2013 8:44	20.449	5829.838
7/28/2013 8:45	20.449	5829.833
7/28/2013 8:46	20.449	5829.842
7/28/2013 8:47	20.447	5829.84
7/28/2013 8:48	20.446	5829.845
7/28/2013 8:49	20.45	5829.841
7/28/2013 8:50	20.453	5829.839
7/28/2013 8:51	20.45	5829.847
7/28/2013 8:52	20.448	5829.857
7/28/2013 8:53	20.447	5829.845
7/28/2013 8:54	20.448	5829.848
7/28/2013 8:55	20.447	5829.855
7/28/2013 8:56	20.447	5829.847
7/28/2013 8:57	20.446	5829.849
7/28/2013 8:58	20.443	5829.855
7/28/2013 8:59	20.445	5829.851
7/28/2013 9:00	20.447	5829.851
7/28/2013 9:01	20.444	5829.854
7/28/2013 9:02	20.445	5829.85
7/28/2013 9:03	20.444	5829.855
7/28/2013 9:04	20.445	5829.849
7/28/2013 9:05	20.446	5829.854
7/28/2013 9:06	20.441	5829.856
7/28/2013 9:07	20.444	5829.859
7/28/2013 9:08	20.44	5829.861
7/28/2013 9:09	20.439	5829.866
7/28/2013 9:10	20.438	5829.868
7/28/2013 9:11	20.434	5829.869
7/28/2013 9:12	20.436	5829.87
7/28/2013 9:13	20.433	5829.878
7/28/2013 9:14	20.43	5829.866
7/28/2013 9:15	20.43	5829.872
7/28/2013 9:16	20.43	5829.872
7/28/2013 9:17	20.431	5829.878
7/28/2013 9:18	20.432	5829.87
7/28/2013 9:19	20.431	5829.868
7/28/2013 9:20	20.433	5829.868
7/28/2013 9:21	20.434	5829.868
7/28/2013 9:22	20.431	5829.867
7/28/2013 9:23	20.433	5829.865
7/28/2013 9:24	20.433	5829.872
7/28/2013 9:25	20.431	5829.872
7/28/2013 9:26	20.432	5829.874
7/28/2013 9:27	20.432	5829.872
7/28/2013 9:28	20.433	5829.868
7/28/2013 9:29	20.43	5829.867
7/28/2013 9:30	20.434	5829.875
7/28/2013 9:31	20.43	5829.867
7/28/2013 9:32	20.431	5829.871
7/28/2013 9:33	20.434	5829.87
7/28/2013 9:34	20.432	5829.87
7/28/2013 9:35	20.431	5829.872
7/28/2013 9:36	20.429	5829.872
7/28/2013 9:37	20.432	5829.881
7/28/2013 9:38	20.427	5829.876
7/28/2013 9:39	20.43	5829.878
7/28/2013 9:40	20.429	5829.882
7/28/2013 9:41	20.428	5829.875
7/28/2013 9:42	20.427	5829.879
7/28/2013 9:43	20.424	5829.88
7/28/2013 9:44	20.426	5829.88
7/28/2013 9:45	20.422	5829.882
7/28/2013 9:46	20.424	5829.882
7/28/2013 9:47	20.425	5829.882
7/28/2013 9:48	20.424	5829.883
7/28/2013 9:49	20.421	5829.885
7/28/2013 9:50	20.424	5829.887
7/28/2013 9:51	20.425	5829.884
7/28/2013 9:52	20.424	5829.881
7/28/2013 9:53	20.423	5829.887
7/28/2013 9:54	20.426	5829.88
7/28/2013 9:55	20.424	5829.884
7/28/2013 9:56	20.422	5829.889
7/28/2013 9:57	20.423	5829.887
7/28/2013 9:58	20.422	5829.889
7/28/2013 9:59	20.42	5829.888
7/28/2013 10:00	20.419	5829.883
7/28/2013 10:01	20.422	5829.883
7/28/2013 10:02	20.422	5829.878
7/28/2013 10:03	20.424	5829.881
7/28/2013 10:04	20.424	5829.88
7/28/2013 10:05	20.421	5829.881
7/28/2013 10:06	20.422	5829.888
7/28/2013 10:07	20.422	5829.894
7/28/2013 10:08	20.422	5829.894
7/28/2013 10:09	20.42	5829.896
7/28/2013 10:10	20.417	5829.887
7/28/2013 10:11	20.416	5829.886
7/28/2013 10:12	20.416	5829.889
7/28/2013 10:13	20.417	5829.893
7/28/2013 10:14	20.415	5829.888
7/28/2013 10:15	20.418	5829.892
7/28/2013 10:16	20.418	5829.899
7/28/2013 10:17	20.417	5829.907
7/28/2013 10:18	20.412	5829.906
7/28/2013 10:19	20.411	5829.91
7/28/2013 10:20	20.41	5829.898
7/28/2013 10:21	20.412	5829.907
7/28/2013 10:22	20.41	5829.903
7/28/2013 10:23	20.412	5829.91
7/28/2013 10:24	20.408	5829.913
7/28/2013 10:25	20.407	5829.911
7/28/2013 10:26	20.407	5829.905
7/28/2013 10:27	20.408	5829.901
7/28/2013 10:28	20.411	5829.899
7/28/2013 10:29	20.411	5829.901
7/28/2013 10:30	20.412	5829.906
7/28/2013 10:31	20.409	5829.909
7/28/2013 10:32	20.413	5829.902
7/28/2013 10:33	20.412	5829.906
7/28/2013 10:34	20.41	5829.905
7/28/2013 10:35	20.411	5829.901
7/28/2013 10:36	20.41	5829.898
7/28/2013 10:37	20.411	5829.898
7/28/2013 10:38	20.412	5829.897
7/28/2013 10:39	20.411	5829.901
7/28/2013 10:40	20.414	5829.905
7/28/2013 10:41	20.41	5829.902
7/28/2013 10:42	20.411	5829.895
7/28/2013 10:43	20.412	5829.905
7/28/2013 10:44	20.413	5829.904
7/28/2013 10:45	20.406	5829.904
7/28/2013 10:46	20.407	5829.912
7/28/2013 10:47	20.409	5829.908
7/28/2013 10:48	20.408	5829.909
7/28/2013 10:49	20.406	5829.906
7/28/2013 10:50	20.408	5829.908
7/28/2013 10:51	20.408	5829.908
7/28/2013 10:52	20.407	5829.913
7/28/2013 10:53	20.407	5829.906
7/28/2013 10:54	20.406	5829.91
7/28/2013 10:55	20.409	5829.91
7/28/2013 10:56	20.406	5829.915
7/28/2013 10:57	20.405	5829.917
7/28/2013 10:58	20.403	5829.922
7/28/2013 10:59	20.404	5829.922
7/28/2013 11:00	20.401	5829.921
7/28/2013 11:01	20.401	5829.918
7/28/2013 11:02	20.403	5829.919
7/28/2013 11:03	20.402	5829.919
7/28/2013 11:04	20.402	5829.914
7/28/2013 11:05	20.401	5829.917
7/28/2013 11:06	20.401	5829.914
7/28/2013 11:07	20.401	5829.919
7/28/2013 11:08	20.401	5829.914
7/28/2013 11:09	20.403	5829.917
7/28/2013 11:10	20.401	5829.918
7/28/2013 11:11	20.402	5829.913
7/28/2013 11:12	20.402	5829.915
7/28/2013 11:13	20.403	5829.919
7/28/2013 11:14	20.402	5829.922
7/28/2013 11:15	20.401	5829.922

7/28/2013 11:16	20.4	5829.927
7/28/2013 11:17	20.399	5829.924
7/28/2013 11:18	20.401	5829.919
7/28/2013 11:19	20.397	5829.912
7/28/2013 11:20	20.401	5829.907
7/28/2013 11:21	20.401	5829.903
7/28/2013 11:22	20.407	5829.898
7/28/2013 11:23	20.409	5829.901
7/28/2013 11:24	20.408	5829.901
7/28/2013 11:25	20.405	5829.905
7/28/2013 11:26	20.409	5829.905
7/28/2013 11:27	20.405	5829.904
7/28/2013 11:28	20.406	5829.903
7/28/2013 11:29	20.406	5829.908
7/28/2013 11:30	20.407	5829.911
7/28/2013 11:31	20.405	5829.92
7/28/2013 11:32	20.402	5829.924
7/28/2013 11:33	20.398	5829.92
7/28/2013 11:34	20.398	5829.912
7/28/2013 11:35	20.398	5829.921
7/28/2013 11:36	20.398	5829.922
7/28/2013 11:37	20.397	5829.922
7/28/2013 11:38	20.398	5829.917
7/28/2013 11:39	20.395	5829.925
7/28/2013 11:40	20.399	5829.922
7/28/2013 11:41	20.397	5829.923
7/28/2013 11:42	20.394	5829.925
7/28/2013 11:43	20.392	5829.924
7/28/2013 11:44	20.393	5829.927
7/28/2013 11:45	20.393	5829.923
7/28/2013 11:46	20.394	5829.928
7/28/2013 11:47	20.389	5829.929
7/28/2013 11:48	20.389	5829.929
7/28/2013 11:49	20.388	5829.928
7/28/2013 11:50	20.39	5829.925
7/28/2013 11:51	20.393	5829.926
7/28/2013 11:52	20.39	5829.931
7/28/2013 11:53	20.389	5829.929
7/28/2013 11:54	20.39	5829.93
7/28/2013 11:55	20.387	5829.931
7/28/2013 11:56	20.386	5829.936
7/28/2013 11:57	20.388	5829.938
7/28/2013 11:58	20.387	5829.935
7/28/2013 11:59	20.385	5829.934
7/28/2013 12:00	20.383	5829.931
7/28/2013 12:01	20.388	5829.934
7/28/2013 12:02	20.384	5829.941
7/28/2013 12:03	20.385	5829.926
7/28/2013 12:04	20.387	5829.935
7/28/2013 12:05	20.384	5829.943
7/28/2013 12:06	20.387	5829.943
7/28/2013 12:07	20.382	5829.93
7/28/2013 12:08	20.382	5829.938
7/28/2013 12:09	20.384	5829.94
7/28/2013 12:10	20.382	5829.94
7/28/2013 12:11	20.379	5829.938
7/28/2013 12:12	20.383	5829.934
7/28/2013 12:13	20.382	5829.942
7/28/2013 12:14	20.381	5829.935
7/28/2013 12:15	20.38	5829.942
7/28/2013 12:16	20.383	5829.937
7/28/2013 12:17	20.381	5829.938
7/28/2013 12:18	20.385	5829.938
7/28/2013 12:19	20.382	5829.942
7/28/2013 12:20	20.384	5829.947
7/28/2013 12:21	20.385	5829.938
7/28/2013 12:22	20.384	5829.938
7/28/2013 12:23	20.382	5829.943
7/28/2013 12:24	20.383	5829.94
7/28/2013 12:25	20.381	5829.931
7/28/2013 12:26	20.383	5829.942
7/28/2013 12:27	20.379	5829.947
7/28/2013 12:28	20.381	5829.946
7/28/2013 12:29	20.375	5829.938
7/28/2013 12:30	20.38	5829.94
7/28/2013 12:31	20.381	5829.949
7/28/2013 12:32	20.374	5829.947
7/28/2013 12:33	20.376	5829.952
7/28/2013 12:34	20.376	5829.952
7/28/2013 12:35	20.374	5829.959
7/28/2013 12:36	20.375	5829.951
7/28/2013 12:37	20.376	5829.961
7/28/2013 12:38	20.374	5829.95
7/28/2013 12:39	20.375	5829.961
7/28/2013 12:40	20.374	5829.958
7/28/2013 12:41	20.375	5829.956
7/28/2013 12:42	20.374	5829.956
7/28/2013 12:43	20.375	5829.96
7/28/2013 12:44	20.371	5829.963
7/28/2013 12:45	20.372	5829.965
7/28/2013 12:46	20.371	5829.961
7/28/2013 12:47	20.37	5829.956
7/28/2013 12:48	20.373	5829.965
7/28/2013 12:49	20.369	5829.967
7/28/2013 12:50	20.37	5829.963
7/28/2013 12:51	20.37	5829.958
7/28/2013 12:52	20.367	5829.956
7/28/2013 12:53	20.372	5829.952
7/28/2013 12:54	20.374	5829.951
7/28/2013 12:55	20.374	5829.96
7/28/2013 12:56	20.376	5829.946
7/28/2013 12:57	20.375	5829.954
7/28/2013 12:58	20.378	5829.956
7/28/2013 12:59	20.377	5829.953
7/28/2013 13:00	20.38	5829.954
7/28/2013 13:01	20.381	5829.956
7/28/2013 13:02	20.38	5829.953
7/28/2013 13:03	20.381	5829.954
7/28/2013 13:04	20.379	5829.957
7/28/2013 13:05	20.38	5829.948
7/28/2013 13:06	20.382	5829.956
7/28/2013 13:07	20.379	5829.952
7/28/2013 13:08	20.377	5829.948
7/28/2013 13:09	20.378	5829.948
7/28/2013 13:10	20.379	5829.947
7/28/2013 13:11	20.382	5829.949
7/28/2013 13:12	20.378	5829.945
7/28/2013 13:13	20.376	5829.951
7/28/2013 13:14	20.374	5829.951
7/28/2013 13:15	20.373	5829.955
7/28/2013 13:16	20.372	5829.953
7/28/2013 13:17	20.373	5829.944
7/28/2013 13:18	20.371	5829.93
7/28/2013 13:19	20.376	5829.932
7/28/2013 13:20	20.379	5829.931
7/28/2013 13:21	20.382	5829.914
7/28/2013 13:22	20.386	5829.921
7/28/2013 13:23	20.386	5829.928
7/28/2013 13:24	20.384	5829.935
7/28/2013 13:25	20.39	5829.931
7/28/2013 13:26	20.387	5829.935
7/28/2013 13:27	20.386	5829.931
7/28/2013 13:28	20.387	5829.931
7/28/2013 13:29	20.386	5829.936
7/28/2013 13:30	20.387	5829.926
7/28/2013 13:31	20.389	5829.925
7/28/2013 13:32	20.386	5829.923
7/28/2013 13:33	20.389	5829.926
7/28/2013 13:34	20.385	5829.932
7/28/2013 13:35	20.386	5829.927
7/28/2013 13:36	20.387	5829.936
7/28/2013 13:37	20.384	5829.931
7/28/2013 13:38	20.386	5829.931
7/28/2013 13:39	20.384	5829.934
7/28/2013 13:40	20.383	5829.928
7/28/2013 13:41	20.386	5829.942
7/28/2013 13:42	20.386	5829.933
7/28/2013 13:43	20.384	5829.935
7/28/2013 13:44	20.385	5829.943
7/28/2013 13:45	20.381	5829.932
7/28/2013 13:46	20.383	5829.93
7/28/2013 13:47	20.383	5829.947
7/28/2013 13:48	20.382	5829.942
7/28/2013 13:49	20.381	5829.947
7/28/2013 13:50	20.378	5829.944
7/28/2013 13:51	20.378	5829.943
7/28/2013 13:52	20.378	5829.948
7/28/2013 13:53	20.379	5829.944
7/28/2013 13:54	20.377	5829.95
7/28/2013 13:55	20.375	5829.954
7/28/2013 13:56	20.375	5829.959
7/28/2013 13:57	20.375	5829.955
7/28/2013 13:58	20.374	5829.956
7/28/2013 13:59	20.373	5829.956
7/28/2013 14:00	20.37	5829.958
7/28/2013 14:01	20.368	5829.952
7/28/2013 14:02	20.374	5829.955
7/28/2013 14:03	20.372	5829.958
7/28/2013 14:04	20.37	5829.957
7/28/2013 14:05	20.371	5829.955
7/28/2013 14:06	20.373	5829.953
7/28/2013 14:07	20.371	5829.953
7/28/2013 14:08	20.37	5829.958
7/28/2013 14:09	20.37	5829.963
7/28/2013 14:10	20.369	5829.963
7/28/2013 14:11	20.366	5829.963
7/28/2013 14:12	20.369	5829.966
7/28/2013 14:13	20.365	5829.956
7/28/2013 14:14	20.364	5829.959
7/28/2013 14:15	20.363	5829.949
7/28/2013 14:16	20.366	5829.957
7/28/2013 14:17	20.365	5829.953
7/28/2013 14:18	20.363	5829.957
7/28/2013 14:19	20.364	5829.963
7/28/2013 14:20	20.364	5829.962
7/28/2013 14:21	20.366	5829.958
7/28/2013 14:22	20.366	5829.969
7/28/2013 14:23	20.362	5829.969
7/28/2013 14:24	20.365	5829.963
7/28/2013 14:25	20.362	5829.963
7/28/2013 14:26	20.363	5829.965
7/28/2013 14:27	20.364	5829.97
7/28/2013 14:28	20.364	5829.971
7/28/2013 14:29	20.363	5829.975
7/28/2013 14:30	20.362	5829.977
7/28/2013 14:31	20.36	5829.975
7/28/2013 14:32	20.36	5829.977
7/28/2013 14:33	20.359	5829.975
7/28/2013 14:34	20.361	5829.98
7/28/2013 14:35	20.36	5829.985
7/28/2013 14:36	20.36	5829.982
7/28/2013 14:37	20.36	5829.982
7/28/2013 14:38	20.362	5829.974
7/28/2013 14:39	20.362	5829.972
7/28/2013 14:40	20.361	5829.975
7/28/2013 14:41	20.359	5829.98
7/28/2013 14:42	20.359	5829.979
7/28/2013 14:43	20.362	5829.977
7/28/2013 14:44	20.361	5829.982
7/28/2013 14:45	20.361	5829.975
7/28/2013 14:46	20.36	5829.973
7/28/2013 14:47	20.361	5829.98
7/28/2013 14:48	20.362	5829.981
7/28/2013 14:49	20.359	5829.987
7/28/2013 14:50	20.357	5829.985
7/28/2013 14:51	20.362	5829.98
7/28/2013 14:52	20.36	5829.991
7/28/2013 14:53	20.357	5829.984
7/28/2013 14:54	20.359	5829.995
7/28/2013 14:55	20.358	5829.979
7/28/2013 14:56	20.358	5829.985
7/28/2013 14:57	20.358	5829.985
7/28/2013 14:58	20.357	5829.988
7/28/2013 14:59	20.356	5829.987
7/28/2013 15:00	20.357	5829.983
7/28/2013 15:01	20.356	5829.978
7/28/2013 15:02	20.357	5829.983
7/28/2013 15:03	20.357	5829.98
7/28/2013 15:04	20.359	5829.974
7/28/2013 15:05	20.359	5829.985
7/28/2013 15:06	20.36	5829.974
7/28/2013 15:07	20.36	5829.977
7/28/2013 15:08	20.361	5829.98
7/28/2013 15:09	20.361	5829.985
7/28/2013 15:10	20.362	5829.988
7/28/2013 15:11	20.36	5829.984
7/28/2013 15:12	20.36	5829.975
7/28/2013 15:13	20.362	5829.975
7/28/2013 15:14	20.361	5829.973
7/28/2013 15:15	20.367	5829.97
7/28/2013 15:16	20.373	5829.972
7/28/2013 15:17	20.368	5829.972
7/28/2013 15:18	20.372	5829.979
7/28/2013 15:19	20.369	5829.974
7/28/2013 15:20	20.37	5829.971
7/28/2013 15:21	20.374	5829.976
7/28/2013 15:22	20.372	5829.975
7/28/2013 15:23	20.374	5829.965
7/28/2013 15:24	20.375	5829.961
7/28/2013 15:25	20.377	5829.958
7/28/2013 15:26	20.379	5829.956
7/28/2013 15:27	20.378	5829.955
7/28/2013 15:28	20.384	5829.951
7/28/2013 15:29	20.383	5829.947
7/28/2013 15:30	20.385	5829.942
7/28/2013 15:31	20.386	5829.938
7/28/2013 15:32	20.387	5829.942
7/28/2013 15:33	20.39	5829.942
7/28/2013 15:34	20.389	5829.943
7/28/2013 15:35	20.385	5829.948
7/28/2013 15:36	20.387	5829.936
7/28/2013 15:37	20.387	5829.929
7/28/2013 15:38	20.386	5829.94
7/28/2013 15:39	20.382	5829.934
7/28/2013 15:40	20.386	5829.938
7/28/2013 15:41	20.384	5829.941
7/28/2013 15:42	20.384	5829.934
7/28/2013 15:43	20.382	5829.944
7/28/2013 15:44	20.382	5829.94
7/28/2013 15:45	20.381	5829.936
7/28/2013 15:46	20.38	5829.938
7/28/2013 15:47	20.382	5829.938
7/28/2013 15:48	20.381	5829.941
7/28/2013 15:49	20.381	5829.942
7/28/2013 15:50	20.383	5829.932
7/28/2013 15:51	20.381	5829.939
7/28/2013 15:52	20.38	5829.933
7/28/2013 15:53	20.381	5829.938
7/28/2013 15:54	20.377	5829.951
7/28/2013 15:55	20.381	5829.956
7/28/2013 15:56	20.375	5829.947
7/28/2013 15:57	20.376	5829.943
7/28/2013 15:58	20.377	5829.948
7/28/2013 15:59	20.377	5829.945
7/28/2013 16:00	20.375	5829.945
7/28/2013 16:01	20.376	5829.948
7/28/2013 16:02	20.374	5829.942
7/28/2013 16:03	20.374	5829.944
7/28/2013 16:04	20.344	5833.307
7/28/2013 16:05	20.203	5832.672
7/28/2013 16:06	20.043	5830.845
7/28/2013 16:07	19.971	5830.387
7/28/2013 16:08	19.963	5830.206
7/28/2013 16:09	19.993	5830.104
7/28/2013 16:10	20.031	5830.03
7/28/2013 16:11	20.077	5829.972
7/28/2013 16:12	20.127	5829.92
7/28/2013 16:13	20.173	5829.878
7/28/2013 16:14	20.221	5829.853
7/28/2013 16:15	20.262	5829.818
7/28/2013 16:16	20.301	5829.804
7/28/2013 16:17	20.339	5829.784
7/28/2013 16:18	20.373	5829.763
7/28/2013 16:19	20.398	5829.753
7/28/2013 16:20	20.422	5829.74
7/28/2013 16:21	20.441	5829.729
7/28/2013 16:22	20.458	5829.726
7/28/2013 16:23	20.469	5829.716
7/28/2013 16:24	20.481	5829.713
7/28/2013 16:25	20.49	5829.715
7/28/2013 16:26	20.496	5829.716
7/28/2013 16:27	20.502	5829.708
7/28/2013 16:28	20.508	5829.703
7/28/2013 16:29	20.51	5829.708
7/28/2013 16:30	20.511	5829.702
7/28/2013 16:31	20.514	5829.699
7/28/2013 16:32	20.518	5829.707
7/28/2013 16:33	20.519	5829.7
7/28/2013 16:34	20.52	5829.699
7/28/2013 16:35	20.518	5829.7
7/28/2013 16:36	20.519	5829.7
7/28/2013 16:37	20.521	5829.697
7/28/2013 16:38	20.521	5829.701
7/28/2013 16:39	20.522	5829.699
7/28/2013 16:40	20.523	5829.694
7/28/2013 16:41	20.524	5829.695
7/28/2013 16:42	20.52	5829.7
7/28/2013 16:43	20.522	5829.694
7/28/2013 16:44	20.52	5829.694
7/28/2013 16:45	20.52	5829.697
7/28/2013 16:46	20.519	5829.698
7/28/2013 16:47	20.52	5829.692
7/28/2013 16:48	20.518	5829.696
7/28/2013 16:49	20.519	5829.691
7/28/2013 16:50	20.519	5829.693
7/28/2013 16:51	20.519	5829.691
7/28/2013 16:52	20.516	5829.696
7/28/2013 16:53	20.519	5829.692
7/28/2013 16:54	20.518	5829.695
7/28/2013 16:55	20.519	5829.695
7/28/2013 16:56	20.521	5829.691
7/28/2013 16:57	20.522	5829.69
7/28/2013 16:58	20.519	5829.694
7/28/2013 16:59	20.523	5829.693
7/28/2013 17:00	20.524	5829.689
7/28/2013 17:01	20.523	5829.696
7/28/2013 17:02	20.523	5829.693
7/28/2013 17:03	20.525	5829.688
7/28/2013 17:04	20.523	5829.694
7/28/2013 17:05	20.526	5829.688
7/28/2013 17:06	20.525	5829.69
7/28/2013 17:07	20.523	5829.694
7/28/2013 17:08	20.526	5829.692
7/28/2013 17:09	20.527	5829.688
7/28/2013 17:10	20.53	5829.691
7/28/2013 17:11	20.53	5829.687
7/28/2013 17:12	20.532	5829.688
7/28/2013 17:13	20.531	5829.694
7/28/2013 17:14	20.531	5829.691
7/28/2013 17:15	20.533	5829.686
7/28/2013 17:16	20.535	5829.688
7/28/2013 17:17	20.535	5829.685
7/28/2013 17:18	20.533	5829.684
7/28/2013 17:19	20.536	5829.687
7/28/2013 17:20	20.536	5829.689
7/28/2013 17:21	20.537	5829.683
7/28/2013 17:22	20.536	5829.69
7/28/2013 17:23	20.539	5829.687
7/28/2013 17:24	20.534	5829.688
7/28/2013 17:25	20.539	5829.684
7/28/2013 17:26	20.534	5829.689
7/28/2013 17:27	20.533	5829.685
7/28/2013 17:28	20.536	5829.685
7/28/2013 17:29	20.532	5829.69
7/28/2013 17:30	20.532	5829.689
7/28/2013 17:31	20.529	5829.685
7/28/2013 17:32	20.532	5829.693
7/28/2013 17:33	20.533	5829.686
7/28/2013 17:34	20.532	5829.688
7/28/2013 17:35	20.534	5829.693
7/28/2013 17:36	20.535	5829.679
7/28/2013 17:37	20.535	5829.691
7/28/2013 17:38	20.535	5829.69
7/28/2013 17:39	20.535	5829.686
7/28/2013 17:40	20.535	5829.688

7/28/2013 17:41	20.534	5829.694
7/28/2013 17:42	20.536	5829.689
7/28/2013 17:43	20.535	5829.689
7/28/2013 17:44	20.536	5829.685
7/28/2013 17:45	20.537	5829.69
7/28/2013 17:46	20.537	5829.69
7/28/2013 17:47	20.535	5829.689
7/28/2013 17:48	20.536	5829.688
7/28/2013 17:49	20.535	5829.688
7/28/2013 17:50	20.537	5829.687
7/28/2013 17:51	20.535	5829.689
7/28/2013 17:52	20.537	5829.691
7/28/2013 17:53	20.536	5829.69
7/28/2013 17:54	20.539	5829.693
7/28/2013 17:55	20.539	5829.684
7/28/2013 17:56	20.538	5829.685
7/28/2013 17:57	20.535	5829.691
7/28/2013 17:58	20.538	5829.687
7/28/2013 17:59	20.538	5829.689
7/28/2013 18:00	20.535	5829.689
7/28/2013 18:01	20.539	5829.687
7/28/2013 18:02	20.536	5829.689
7/28/2013 18:03	20.536	5829.689
7/28/2013 18:04	20.536	5829.689
7/28/2013 18:05	20.535	5829.691
7/28/2013 18:06	20.537	5829.686
7/28/2013 18:07	20.537	5829.685
7/28/2013 18:08	20.538	5829.694
7/28/2013 18:09	20.534	5829.691
7/28/2013 18:10	20.536	5829.688
7/28/2013 18:11	20.534	5829.689
7/28/2013 18:12	20.535	5829.688
7/28/2013 18:13	20.536	5829.691
7/28/2013 18:14	20.537	5829.69
7/28/2013 18:15	20.537	5829.692
7/28/2013 18:16	20.536	5829.689
7/28/2013 18:17	20.535	5829.687
7/28/2013 18:18	20.537	5829.693
7/28/2013 18:19	20.536	5829.691
7/28/2013 18:20	20.537	5829.69
7/28/2013 18:21	20.537	5829.692
7/28/2013 18:22	20.533	5829.69
7/28/2013 18:23	20.538	5829.687
7/28/2013 18:24	20.537	5829.689
7/28/2013 18:25	20.537	5829.693
7/28/2013 18:26	20.537	5829.687
7/28/2013 18:27	20.536	5829.69
7/28/2013 18:28	20.536	5829.691
7/28/2013 18:29	20.539	5829.688
7/28/2013 18:30	20.537	5829.691
7/28/2013 18:31	20.538	5829.686
7/28/2013 18:32	20.537	5829.689
7/28/2013 18:33	20.536	5829.691
7/28/2013 18:34	20.539	5829.689
7/28/2013 18:35	20.535	5829.69
7/28/2013 18:36	20.537	5829.691
7/28/2013 18:37	20.537	5829.688
7/28/2013 18:38	20.539	5829.69
7/28/2013 18:39	20.538	5829.688
7/28/2013 18:40	20.54	5829.688
7/28/2013 18:41	20.539	5829.688
7/28/2013 18:42	20.535	5829.687
7/28/2013 18:43	20.536	5829.688
7/28/2013 18:44	20.535	5829.686
7/28/2013 18:45	20.538	5829.691
7/28/2013 18:46	20.538	5829.688
7/28/2013 18:47	20.539	5829.688
7/28/2013 18:48	20.538	5829.691
7/28/2013 18:49	20.539	5829.687
7/28/2013 18:50	20.538	5829.692
7/28/2013 18:51	20.539	5829.688
7/28/2013 18:52	20.54	5829.69
7/28/2013 18:53	20.533	5829.689
7/28/2013 18:54	20.538	5829.687
7/28/2013 18:55	20.537	5829.691
7/28/2013 18:56	20.537	5829.688
7/28/2013 18:57	20.539	5829.687
7/28/2013 18:58	20.536	5829.69
7/28/2013 18:59	20.536	5829.688
7/28/2013 19:00	20.54	5829.691
7/28/2013 19:01	20.538	5829.687
7/28/2013 19:02	20.538	5829.69
7/28/2013 19:03	20.539	5829.689
7/28/2013 19:04	20.539	5829.686
7/28/2013 19:05	20.539	5829.691
7/28/2013 19:06	20.535	5829.689
7/28/2013 19:07	20.536	5829.694
7/28/2013 19:08	20.536	5829.689
7/28/2013 19:09	20.538	5829.69
7/28/2013 19:10	20.537	5829.691
7/28/2013 19:11	20.538	5829.687
7/28/2013 19:12	20.536	5829.693
7/28/2013 19:13	20.537	5829.689
7/28/2013 19:14	20.537	5829.691
7/28/2013 19:15	20.536	5829.692
7/28/2013 19:16	20.538	5829.689
7/28/2013 19:17	20.536	5829.694
7/28/2013 19:18	20.535	5829.687
7/28/2013 19:19	20.542	5829.691
7/28/2013 19:20	20.537	5829.692
7/28/2013 19:21	20.539	5829.689
7/28/2013 19:22	20.539	5829.688
7/28/2013 19:23	20.537	5829.687
7/28/2013 19:24	20.538	5829.689
7/28/2013 19:25	20.54	5829.69
7/28/2013 19:26	20.54	5829.685
7/28/2013 19:27	20.538	5829.689
7/28/2013 19:28	20.537	5829.692
7/28/2013 19:29	20.538	5829.686
7/28/2013 19:30	20.54	5829.686
7/28/2013 19:31	20.538	5829.688
7/28/2013 19:32	20.54	5829.691
7/28/2013 19:33	20.541	5829.689
7/28/2013 19:34	20.538	5829.69
7/28/2013 19:35	20.538	5829.688
7/28/2013 19:36	20.538	5829.688
7/28/2013 19:37	20.537	5829.685
7/28/2013 19:38	20.541	5829.691
7/28/2013 19:39	20.54	5829.691
7/28/2013 19:40	20.542	5829.688
7/28/2013 19:41	20.54	5829.685
7/28/2013 19:42	20.539	5829.686
7/28/2013 19:43	20.541	5829.689
7/28/2013 19:44	20.541	5829.69
7/28/2013 19:45	20.538	5829.685
7/28/2013 19:46	20.539	5829.69
7/28/2013 19:47	20.54	5829.692
7/28/2013 19:48	20.538	5829.689
7/28/2013 19:49	20.537	5829.691
7/28/2013 19:50	20.539	5829.688
7/28/2013 19:51	20.538	5829.692
7/28/2013 19:52	20.539	5829.688
7/28/2013 19:53	20.542	5829.69
7/28/2013 19:54	20.537	5829.691
7/28/2013 19:55	20.54	5829.69
7/28/2013 19:56	20.537	5829.691
7/28/2013 19:57	20.539	5829.682
7/28/2013 19:58	20.535	5829.693
7/28/2013 19:59	20.539	5829.687
7/28/2013 20:00	20.538	5829.689
7/28/2013 20:01	20.54	5829.69
7/28/2013 20:02	20.536	5829.682
7/28/2013 20:03	20.54	5829.688
7/28/2013 20:04	20.54	5829.689
7/28/2013 20:05	20.542	5829.69
7/28/2013 20:06	20.541	5829.689
7/28/2013 20:07	20.539	5829.686
7/28/2013 20:08	20.537	5829.692
7/28/2013 20:09	20.538	5829.687
7/28/2013 20:10	20.541	5829.688
7/28/2013 20:11	20.54	5829.688
7/28/2013 20:12	20.538	5829.687
7/28/2013 20:13	20.542	5829.69
7/28/2013 20:14	20.537	5829.683
7/28/2013 20:15	20.541	5829.689
7/28/2013 20:16	20.54	5829.692
7/28/2013 20:17	20.54	5829.688
7/28/2013 20:18	20.542	5829.69
7/28/2013 20:19	20.542	5829.682
7/28/2013 20:20	20.541	5829.689
7/28/2013 20:21	20.541	5829.685
7/28/2013 20:22	20.541	5829.688
7/28/2013 20:23	20.54	5829.692
7/28/2013 20:24	20.543	5829.688
7/28/2013 20:25	20.542	5829.685
7/28/2013 20:26	20.542	5829.69
7/28/2013 20:27	20.547	5829.688
7/28/2013 20:28	20.544	5829.685
7/28/2013 20:29	20.544	5829.692
7/28/2013 20:30	20.541	5829.688
7/28/2013 20:31	20.543	5829.688
7/28/2013 20:32	20.544	5829.689
7/28/2013 20:33	20.543	5829.682
7/28/2013 20:34	20.544	5829.691
7/28/2013 20:35	20.543	5829.684
7/28/2013 20:36	20.544	5829.685
7/28/2013 20:37	20.543	5829.688
7/28/2013 20:38	20.544	5829.683
7/28/2013 20:39	20.544	5829.688
7/28/2013 20:40	20.544	5829.683
7/28/2013 20:41	20.544	5829.687
7/28/2013 20:42	20.543	5829.686
7/28/2013 20:43	20.541	5829.687
7/28/2013 20:44	20.542	5829.689
7/28/2013 20:45	20.541	5829.686
7/28/2013 20:46	20.544	5829.686
7/28/2013 20:47	20.541	5829.688
7/28/2013 20:48	20.54	5829.686
7/28/2013 20:49	20.54	5829.689
7/28/2013 20:50	20.54	5829.684
7/28/2013 20:51	20.542	5829.69
7/28/2013 20:52	20.544	5829.687
7/28/2013 20:53	20.544	5829.685
7/28/2013 20:54	20.54	5829.688
7/28/2013 20:55	20.543	5829.688
7/28/2013 20:56	20.544	5829.686
7/28/2013 20:57	20.543	5829.687
7/28/2013 20:58	20.545	5829.684
7/28/2013 20:59	20.544	5829.686
7/28/2013 21:00	20.543	5829.69
7/28/2013 21:01	20.544	5829.689
7/28/2013 21:02	20.547	5829.687
7/28/2013 21:03	20.547	5829.684
7/28/2013 21:04	20.544	5829.684
7/28/2013 21:05	20.545	5829.686
7/28/2013 21:06	20.546	5829.684
7/28/2013 21:07	20.543	5829.685
7/28/2013 21:08	20.544	5829.687
7/28/2013 21:09	20.544	5829.684
7/28/2013 21:10	20.544	5829.688
7/28/2013 21:11	20.546	5829.686
7/28/2013 21:12	20.545	5829.685
7/28/2013 21:13	20.545	5829.687
7/28/2013 21:14	20.543	5829.688
7/28/2013 21:15	20.546	5829.684
7/28/2013 21:16	20.547	5829.688
7/28/2013 21:17	20.548	5829.686
7/28/2013 21:18	20.549	5829.683
7/28/2013 21:19	20.549	5829.688
7/28/2013 21:20	20.544	5829.684
7/28/2013 21:21	20.547	5829.685
7/28/2013 21:22	20.547	5829.686
7/28/2013 21:23	20.547	5829.684
7/28/2013 21:24	20.548	5829.683
7/28/2013 21:25	20.545	5829.683
7/28/2013 21:26	20.546	5829.688
7/28/2013 21:27	20.544	5829.684
7/28/2013 21:28	20.547	5829.687
7/28/2013 21:29	20.548	5829.688
7/28/2013 21:30	20.548	5829.683
7/28/2013 21:31	20.545	5829.691
7/28/2013 21:32	20.548	5829.687
7/28/2013 21:33	20.546	5829.682
7/28/2013 21:34	20.549	5829.688
7/28/2013 21:35	20.546	5829.687
7/28/2013 21:36	20.548	5829.684
7/28/2013 21:37	20.546	5829.688
7/28/2013 21:38	20.544	5829.687
7/28/2013 21:39	20.544	5829.685
7/28/2013 21:40	20.546	5829.688
7/28/2013 21:41	20.546	5829.687
7/28/2013 21:42	20.546	5829.687
7/28/2013 21:43	20.549	5829.689
7/28/2013 21:44	20.546	5829.685
7/28/2013 21:45	20.547	5829.689
7/28/2013 21:46	20.544	5829.688
7/28/2013 21:47	20.546	5829.682
7/28/2013 21:48	20.548	5829.689
7/28/2013 21:49	20.547	5829.688
7/28/2013 21:50	20.546	5829.686
7/28/2013 21:51	20.548	5829.689
7/28/2013 21:52	20.549	5829.687
7/28/2013 21:53	20.545	5829.685
7/28/2013 21:54	20.547	5829.687
7/28/2013 21:55	20.545	5829.684
7/28/2013 21:56	20.547	5829.683
7/28/2013 21:57	20.547	5829.688
7/28/2013 21:58	20.547	5829.684
7/28/2013 21:59	20.547	5829.688
7/28/2013 22:00	20.55	5829.688
7/28/2013 22:01	20.546	5829.687
7/28/2013 22:02	20.547	5829.687
7/28/2013 22:03	20.547	5829.688
7/28/2013 22:04	20.547	5829.683
7/28/2013 22:05	20.542	5829.688
7/28/2013 22:06	20.544	5829.682
7/28/2013 22:07	20.544	5829.685
7/28/2013 22:08	20.546	5829.685
7/28/2013 22:09	20.546	5829.685
7/28/2013 22:10	20.543	5829.683
7/28/2013 22:11	20.545	5829.687
7/28/2013 22:12	20.545	5829.683
7/28/2013 22:13	20.545	5829.687
7/28/2013 22:14	20.547	5829.688
7/28/2013 22:15	20.543	5829.681
7/28/2013 22:16	20.545	5829.687
7/28/2013 22:17	20.548	5829.687
7/28/2013 22:18	20.544	5829.685
7/28/2013 22:19	20.544	5829.687
7/28/2013 22:20	20.544	5829.686
7/28/2013 22:21	20.543	5829.683
7/28/2013 22:22	20.546	5829.686
7/28/2013 22:23	20.543	5829.684
7/28/2013 22:24	20.546	5829.685
7/28/2013 22:25	20.545	5829.682
7/28/2013 22:26	20.544	5829.694
7/28/2013 22:27	20.54	5829.687
7/28/2013 22:28	20.546	5829.681
7/28/2013 22:29	20.545	5829.688
7/28/2013 22:30	20.544	5829.686
7/28/2013 22:31	20.544	5829.691
7/28/2013 22:32	20.544	5829.696
7/28/2013 22:33	20.544	5829.695
7/28/2013 22:34	20.541	5829.703
7/28/2013 22:35	20.541	5829.698
7/28/2013 22:36	20.54	5829.701
7/28/2013 22:37	20.539	5829.704
7/28/2013 22:38	20.54	5829.7
7/28/2013 22:39	20.54	5829.699
7/28/2013 22:40	20.541	5829.699
7/28/2013 22:41	20.541	5829.7
7/28/2013 22:42	20.54	5829.702
7/28/2013 22:43	20.543	5829.701
7/28/2013 22:44	20.545	5829.694
7/28/2013 22:45	20.542	5829.701
7/28/2013 22:46	20.543	5829.698
7/28/2013 22:47	20.543	5829.698
7/28/2013 22:48	20.543	5829.698
7/28/2013 22:49	20.542	5829.695
7/28/2013 22:50	20.543	5829.697
7/28/2013 22:51	20.543	5829.692
7/28/2013 22:52	20.545	5829.695
7/28/2013 22:53	20.543	5829.694
7/28/2013 22:54	20.544	5829.694
7/28/2013 22:55	20.543	5829.696
7/28/2013 22:56	20.544	5829.694
7/28/2013 22:57	20.544	5829.697
7/28/2013 22:58	20.543	5829.692
7/28/2013 22:59	20.543	5829.693
7/28/2013 23:00	20.543	5829.696
7/28/2013 23:01	20.546	5829.696
7/28/2013 23:02	20.547	5829.698
7/28/2013 23:03	20.544	5829.694
7/28/2013 23:04	20.543	5829.694
7/28/2013 23:05	20.545	5829.695
7/28/2013 23:06	20.544	5829.699
7/28/2013 23:07	20.545	5829.691
7/28/2013 23:08	20.546	5829.692
7/28/2013 23:09	20.545	5829.693
7/28/2013 23:10	20.546	5829.694
7/28/2013 23:11	20.545	5829.693
7/28/2013 23:12	20.545	5829.699
7/28/2013 23:13	20.544	5829.689
7/28/2013 23:14	20.544	5829.696
7/28/2013 23:15	20.545	5829.704
7/28/2013 23:16	20.546	5829.693
7/28/2013 23:17	20.545	5829.695
7/28/2013 23:18	20.549	5829.692
7/28/2013 23:19	20.546	5829.698
7/28/2013 23:20	20.548	5829.693
7/28/2013 23:21	20.547	5829.689
7/28/2013 23:22	20.548	5829.693
7/28/2013 23:23	20.545	5829.694
7/28/2013 23:24	20.548	5829.693
7/28/2013 23:25	20.547	5829.697
7/28/2013 23:26	20.548	5829.693
7/28/2013 23:27	20.549	5829.698
7/28/2013 23:28	20.545	5829.696
7/28/2013 23:29	20.549	5829.692
7/28/2013 23:30	20.546	5829.697
7/28/2013 23:31	20.548	5829.695
7/28/2013 23:32	20.551	5829.694
7/28/2013 23:33	20.549	5829.69
7/28/2013 23:34	20.545	5829.691
7/28/2013 23:35	20.547	5829.692
7/28/2013 23:36	20.548	5829.691
7/28/2013 23:37	20.548	5829.694
7/28/2013 23:38	20.547	5829.689
7/28/2013 23:39	20.55	5829.695
7/28/2013 23:40	20.547	5829.696
7/28/2013 23:41	20.548	5829.694
7/28/2013 23:42	20.548	5829.696
7/28/2013 23:43	20.547	5829.69
7/28/2013 23:44	20.545	5829.696
7/28/2013 23:45	20.544	5829.689
7/28/2013 23:46	20.544	5829.693
7/28/2013 23:47	20.544	5829.695
7/28/2013 23:48	20.545	5829.691
7/28/2013 23:49	20.545	5829.695
7/28/2013 23:50	20.543	5829.693
7/28/2013 23:51	20.544	5829.693
7/28/2013 23:52	20.543	5829.696
7/28/2013 23:53	20.544	5829.691
7/28/2013 23:54	20.542	5829.696
7/28/2013 23:55	20.541	5829.693
7/28/2013 23:56	20.541	5829.696
7/28/2013 23:57	20.542	5829.693
7/28/2013 23:58	20.541	5829.697
7/28/2013 23:59	20.542	5829.694
7/29/2013 0:00	20.544	5829.693
7/29/2013 0:01	20.543	5829.696
7/29/2013 0:02	20.543	5829.694
7/29/2013 0:03	20.544	5829.695
7/29/2013 0:04	20.545	5829.696
7/29/2013 0:05	20.544	5829.695

7/29/2013 0:06	20.539	5829.693
7/29/2013 0:07	20.544	5829.692
7/29/2013 0:08	20.542	5829.694
7/29/2013 0:09	20.542	5829.694
7/29/2013 0:10	20.541	5829.696
7/29/2013 0:11	20.543	5829.696
7/29/2013 0:12	20.54	5829.694
7/29/2013 0:13	20.542	5829.699
7/29/2013 0:14	20.538	5829.694
7/29/2013 0:15	20.541	5829.699
7/29/2013 0:16	20.54	5829.694
7/29/2013 0:17	20.543	5829.695
7/29/2013 0:18	20.54	5829.695
7/29/2013 0:19	20.544	5829.691
7/29/2013 0:20	20.542	5829.698
7/29/2013 0:21	20.54	5829.692
7/29/2013 0:22	20.543	5829.693
7/29/2013 0:23	20.544	5829.694
7/29/2013 0:24	20.544	5829.693
7/29/2013 0:25	20.54	5829.689
7/29/2013 0:26	20.542	5829.696
7/29/2013 0:27	20.543	5829.69
7/29/2013 0:28	20.542	5829.696
7/29/2013 0:29	20.541	5829.697
7/29/2013 0:30	20.542	5829.688
7/29/2013 0:31	20.544	5829.693
7/29/2013 0:32	20.54	5829.695
7/29/2013 0:33	20.538	5829.692
7/29/2013 0:34	20.542	5829.694
7/29/2013 0:35	20.542	5829.692
7/29/2013 0:36	20.541	5829.694
7/29/2013 0:37	20.542	5829.692
7/29/2013 0:38	20.539	5829.696
7/29/2013 0:39	20.539	5829.693
7/29/2013 0:40	20.539	5829.692
7/29/2013 0:41	20.54	5829.698
7/29/2013 0:42	20.54	5829.69
7/29/2013 0:43	20.537	5829.694
7/29/2013 0:44	20.54	5829.693
7/29/2013 0:45	20.539	5829.692
7/29/2013 0:46	20.539	5829.694
7/29/2013 0:47	20.54	5829.691
7/29/2013 0:48	20.538	5829.696
7/29/2013 0:49	20.54	5829.693
7/29/2013 0:50	20.538	5829.691
7/29/2013 0:51	20.541	5829.695
7/29/2013 0:52	20.541	5829.692
7/29/2013 0:53	20.541	5829.694
7/29/2013 0:54	20.539	5829.692
7/29/2013 0:55	20.542	5829.695
7/29/2013 0:56	20.54	5829.697
7/29/2013 0:57	20.539	5829.688
7/29/2013 0:58	20.541	5829.694
7/29/2013 0:59	20.54	5829.689
7/29/2013 1:00	20.54	5829.692
7/29/2013 1:01	20.539	5829.694
7/29/2013 1:02	20.539	5829.693
7/29/2013 1:03	20.538	5829.696
7/29/2013 1:04	20.542	5829.691
7/29/2013 1:05	20.542	5829.697
7/29/2013 1:06	20.539	5829.69
7/29/2013 1:07	20.542	5829.693
7/29/2013 1:08	20.543	5829.695
7/29/2013 1:09	20.54	5829.691
7/29/2013 1:10	20.539	5829.696
7/29/2013 1:11	20.54	5829.693
7/29/2013 1:12	20.54	5829.693
7/29/2013 1:13	20.541	5829.694
7/29/2013 1:14	20.544	5829.69
7/29/2013 1:15	20.541	5829.694
7/29/2013 1:16	20.542	5829.697
7/29/2013 1:17	20.541	5829.695
7/29/2013 1:18	20.542	5829.694
7/29/2013 1:19	20.542	5829.693
7/29/2013 1:20	20.537	5829.699
7/29/2013 1:21	20.54	5829.692
7/29/2013 1:22	20.539	5829.697
7/29/2013 1:23	20.541	5829.692
7/29/2013 1:24	20.541	5829.694
7/29/2013 1:25	20.542	5829.695
7/29/2013 1:26	20.54	5829.694
7/29/2013 1:27	20.54	5829.694
7/29/2013 1:28	20.541	5829.696
7/29/2013 1:29	20.54	5829.693
7/29/2013 1:30	20.54	5829.694
7/29/2013 1:31	20.542	5829.696
7/29/2013 1:32	20.544	5829.693
7/29/2013 1:33	20.54	5829.697
7/29/2013 1:34	20.539	5829.697
7/29/2013 1:35	20.54	5829.693
7/29/2013 1:36	20.542	5829.697
7/29/2013 1:37	20.543	5829.691
7/29/2013 1:38	20.541	5829.697
7/29/2013 1:39	20.54	5829.694
7/29/2013 1:40	20.542	5829.693
7/29/2013 1:41	20.541	5829.697
7/29/2013 1:42	20.54	5829.691
7/29/2013 1:43	20.543	5829.696
7/29/2013 1:44	20.543	5829.695
7/29/2013 1:45	20.541	5829.694
7/29/2013 1:46	20.54	5829.695
7/29/2013 1:47	20.544	5829.693
7/29/2013 1:48	20.54	5829.697
7/29/2013 1:49	20.543	5829.689
7/29/2013 1:50	20.541	5829.695
7/29/2013 1:51	20.541	5829.696
7/29/2013 1:52	20.54	5829.693
7/29/2013 1:53	20.543	5829.693
7/29/2013 1:54	20.541	5829.69
7/29/2013 1:55	20.542	5829.693
7/29/2013 1:56	20.541	5829.693
7/29/2013 1:57	20.541	5829.696
7/29/2013 1:58	20.542	5829.694
7/29/2013 1:59	20.544	5829.691
7/29/2013 2:00	20.538	5829.694
7/29/2013 2:01	20.542	5829.689
7/29/2013 2:02	20.542	5829.693
7/29/2013 2:03	20.542	5829.693
7/29/2013 2:04	20.542	5829.693
7/29/2013 2:05	20.541	5829.693
7/29/2013 2:06	20.544	5829.695
7/29/2013 2:07	20.546	5829.692
7/29/2013 2:08	20.543	5829.694
7/29/2013 2:09	20.542	5829.694
7/29/2013 2:10	20.543	5829.695
7/29/2013 2:11	20.543	5829.688
7/29/2013 2:12	20.543	5829.693
7/29/2013 2:13	20.543	5829.693
7/29/2013 2:14	20.543	5829.69
7/29/2013 2:15	20.541	5829.693
7/29/2013 2:16	20.544	5829.691
7/29/2013 2:17	20.541	5829.694
7/29/2013 2:18	20.543	5829.694
7/29/2013 2:19	20.544	5829.693
7/29/2013 2:20	20.54	5829.693
7/29/2013 2:21	20.544	5829.69
7/29/2013 2:22	20.543	5829.693
7/29/2013 2:23	20.545	5829.693
7/29/2013 2:24	20.544	5829.69
7/29/2013 2:25	20.542	5829.691
7/29/2013 2:26	20.542	5829.697
7/29/2013 2:27	20.543	5829.692
7/29/2013 2:28	20.541	5829.693
7/29/2013 2:29	20.542	5829.691
7/29/2013 2:30	20.544	5829.693
7/29/2013 2:31	20.541	5829.693
7/29/2013 2:32	20.54	5829.692
7/29/2013 2:33	20.543	5829.694
7/29/2013 2:34	20.544	5829.691
7/29/2013 2:35	20.541	5829.693
7/29/2013 2:36	20.538	5829.692
7/29/2013 2:37	20.543	5829.69
7/29/2013 2:38	20.544	5829.693
7/29/2013 2:39	20.542	5829.692
7/29/2013 2:40	20.542	5829.693
7/29/2013 2:41	20.54	5829.692
7/29/2013 2:42	20.542	5829.693
7/29/2013 2:43	20.539	5829.691
7/29/2013 2:44	20.541	5829.691
7/29/2013 2:45	20.54	5829.694
7/29/2013 2:46	20.538	5829.692
7/29/2013 2:47	20.54	5829.69
7/29/2013 2:48	20.539	5829.693
7/29/2013 2:49	20.542	5829.69
7/29/2013 2:50	20.542	5829.693
7/29/2013 2:51	20.542	5829.691
7/29/2013 2:52	20.543	5829.692
7/29/2013 2:53	20.54	5829.691
7/29/2013 2:54	20.54	5829.688
7/29/2013 2:55	20.541	5829.693
7/29/2013 2:56	20.542	5829.692
7/29/2013 2:57	20.541	5829.69
7/29/2013 2:58	20.542	5829.693
7/29/2013 2:59	20.538	5829.689
7/29/2013 3:00	20.539	5829.696
7/29/2013 3:01	20.54	5829.691
7/29/2013 3:02	20.541	5829.694
7/29/2013 3:03	20.541	5829.696
7/29/2013 3:04	20.54	5829.687
7/29/2013 3:05	20.542	5829.694
7/29/2013 3:06	20.54	5829.692
7/29/2013 3:07	20.542	5829.694
7/29/2013 3:08	20.541	5829.694
7/29/2013 3:09	20.54	5829.69
7/29/2013 3:10	20.539	5829.692
7/29/2013 3:11	20.541	5829.69
7/29/2013 3:12	20.546	5829.692
7/29/2013 3:13	20.541	5829.695
7/29/2013 3:14	20.542	5829.691
7/29/2013 3:15	20.542	5829.695
7/29/2013 3:16	20.543	5829.689
7/29/2013 3:17	20.542	5829.692
7/29/2013 3:18	20.541	5829.689
7/29/2013 3:19	20.543	5829.688
7/29/2013 3:20	20.543	5829.696
7/29/2013 3:21	20.541	5829.694
7/29/2013 3:22	20.543	5829.692
7/29/2013 3:23	20.543	5829.695
7/29/2013 3:24	20.544	5829.694
7/29/2013 3:25	20.543	5829.692
7/29/2013 3:26	20.542	5829.696
7/29/2013 3:27	20.545	5829.696
7/29/2013 3:28	20.543	5829.695
7/29/2013 3:29	20.542	5829.695
7/29/2013 3:30	20.543	5829.693
7/29/2013 3:31	20.544	5829.691
7/29/2013 3:32	20.542	5829.693
7/29/2013 3:33	20.538	5829.689
7/29/2013 3:34	20.544	5829.694
7/29/2013 3:35	20.544	5829.691
7/29/2013 3:36	20.545	5829.693
7/29/2013 3:37	20.545	5829.696
7/29/2013 3:38	20.543	5829.688
7/29/2013 3:39	20.542	5829.694
7/29/2013 3:40	20.543	5829.692
7/29/2013 3:41	20.544	5829.693
7/29/2013 3:42	20.539	5829.695
7/29/2013 3:43	20.542	5829.692
7/29/2013 3:44	20.542	5829.694
7/29/2013 3:45	20.54	5829.693
7/29/2013 3:46	20.544	5829.692
7/29/2013 3:47	20.543	5829.694
7/29/2013 3:48	20.542	5829.689
7/29/2013 3:49	20.54	5829.694
7/29/2013 3:50	20.543	5829.691
7/29/2013 3:51	20.542	5829.691
7/29/2013 3:52	20.54	5829.694
7/29/2013 3:53	20.544	5829.688
7/29/2013 3:54	20.541	5829.693
7/29/2013 3:55	20.544	5829.689
7/29/2013 3:56	20.543	5829.692
7/29/2013 3:57	20.544	5829.696
7/29/2013 3:58	20.544	5829.688
7/29/2013 3:59	20.541	5829.693
7/29/2013 4:00	20.542	5829.694
7/29/2013 4:01	20.543	5829.694
7/29/2013 4:02	20.542	5829.698
7/29/2013 4:03	20.542	5829.689
7/29/2013 4:04	20.544	5829.689
7/29/2013 4:05	20.544	5829.691
7/29/2013 4:06	20.543	5829.693
7/29/2013 4:07	20.543	5829.693
7/29/2013 4:08	20.542	5829.691
7/29/2013 4:09	20.543	5829.691
7/29/2013 4:10	20.544	5829.69
7/29/2013 4:11	20.543	5829.691
7/29/2013 4:12	20.545	5829.688
7/29/2013 4:13	20.545	5829.691
7/29/2013 4:14	20.544	5829.695
7/29/2013 4:15	20.545	5829.688
7/29/2013 4:16	20.541	5829.695
7/29/2013 4:17	20.542	5829.691
7/29/2013 4:18	20.544	5829.696
7/29/2013 4:19	20.543	5829.694
7/29/2013 4:20	20.543	5829.688
7/29/2013 4:21	20.54	5829.696
7/29/2013 4:22	20.542	5829.69
7/29/2013 4:23	20.542	5829.696
7/29/2013 4:24	20.544	5829.692
7/29/2013 4:25	20.543	5829.702
7/29/2013 4:26	20.543	5829.689
7/29/2013 4:27	20.545	5829.69
7/29/2013 4:28	20.545	5829.691
7/29/2013 4:29	20.545	5829.69
7/29/2013 4:30	20.542	5829.692
7/29/2013 4:31	20.544	5829.689
7/29/2013 4:32	20.542	5829.695
7/29/2013 4:33	20.544	5829.692
7/29/2013 4:34	20.539	5829.689
7/29/2013 4:35	20.541	5829.693
7/29/2013 4:36	20.543	5829.689
7/29/2013 4:37	20.543	5829.696
7/29/2013 4:38	20.544	5829.692
7/29/2013 4:39	20.543	5829.69
7/29/2013 4:40	20.544	5829.694
7/29/2013 4:41	20.542	5829.688
7/29/2013 4:42	20.54	5829.693
7/29/2013 4:43	20.538	5829.689
7/29/2013 4:44	20.54	5829.694
7/29/2013 4:45	20.54	5829.695
7/29/2013 4:46	20.542	5829.691
7/29/2013 4:47	20.542	5829.693
7/29/2013 4:48	20.542	5829.688
7/29/2013 4:49	20.542	5829.691
7/29/2013 4:50	20.544	5829.693
7/29/2013 4:51	20.541	5829.693
7/29/2013 4:52	20.543	5829.702
7/29/2013 4:53	20.542	5829.693
7/29/2013 4:54	20.542	5829.691
7/29/2013 4:55	20.545	5829.69
7/29/2013 4:56	20.544	5829.69
7/29/2013 4:57	20.543	5829.703
7/29/2013 4:58	20.544	5829.689
7/29/2013 4:59	20.544	5829.694
7/29/2013 5:00	20.544	5829.689
7/29/2013 5:01	20.543	5829.701
7/29/2013 5:02	20.543	5829.691
7/29/2013 5:03	20.541	5829.688
7/29/2013 5:04	20.541	5829.696
7/29/2013 5:05	20.541	5829.69
7/29/2013 5:06	20.542	5829.696
7/29/2013 5:07	20.543	5829.689
7/29/2013 5:08	20.541	5829.691
7/29/2013 5:09	20.541	5829.695
7/29/2013 5:10	20.543	5829.689
7/29/2013 5:11	20.545	5829.695
7/29/2013 5:12	20.544	5829.7
7/29/2013 5:13	20.542	5829.691
7/29/2013 5:14	20.543	5829.693
7/29/2013 5:15	20.542	5829.693
7/29/2013 5:16	20.542	5829.693
7/29/2013 5:17	20.542	5829.688
7/29/2013 5:18	20.543	5829.692
7/29/2013 5:19	20.541	5829.692
7/29/2013 5:20	20.544	5829.693
7/29/2013 5:21	20.544	5829.691
7/29/2013 5:22	20.545	5829.689
7/29/2013 5:23	20.544	5829.691
7/29/2013 5:24	20.542	5829.696
7/29/2013 5:25	20.543	5829.694
7/29/2013 5:26	20.54	5829.693
7/29/2013 5:27	20.544	5829.691
7/29/2013 5:28	20.543	5829.688
7/29/2013 5:29	20.547	5829.692
7/29/2013 5:30	20.544	5829.693
7/29/2013 5:31	20.543	5829.694
7/29/2013 5:32	20.543	5829.693
7/29/2013 5:33	20.546	5829.691
7/29/2013 5:34	20.544	5829.693
7/29/2013 5:35	20.545	5829.693
7/29/2013 5:36	20.542	5829.694
7/29/2013 5:37	20.544	5829.69
7/29/2013 5:38	20.544	5829.692
7/29/2013 5:39	20.545	5829.692
7/29/2013 5:40	20.544	5829.693
7/29/2013 5:41	20.543	5829.697
7/29/2013 5:42	20.542	5829.692
7/29/2013 5:43	20.544	5829.695
7/29/2013 5:44	20.542	5829.691
7/29/2013 5:45	20.543	5829.694
7/29/2013 5:46	20.542	5829.691
7/29/2013 5:47	20.542	5829.693
7/29/2013 5:48	20.544	5829.694
7/29/2013 5:49	20.545	5829.693
7/29/2013 5:50	20.545	5829.696
7/29/2013 5:51	20.544	5829.691
7/29/2013 5:52	20.545	5829.696
7/29/2013 5:53	20.543	5829.691
7/29/2013 5:54	20.546	5829.689
7/29/2013 5:55	20.544	5829.698
7/29/2013 5:56	20.539	5829.688
7/29/2013 5:57	20.544	5829.697
7/29/2013 5:58	20.544	5829.691
7/29/2013 5:59	20.543	5829.695
7/29/2013 6:00	20.543	5829.693
7/29/2013 6:01	20.545	5829.691
7/29/2013 6:02	20.544	5829.694
7/29/2013 6:03	20.547	5829.693
7/29/2013 6:04	20.546	5829.693
7/29/2013 6:05	20.549	5829.691
7/29/2013 6:06	20.544	5829.693
7/29/2013 6:07	20.547	5829.693
7/29/2013 6:08	20.547	5829.693
7/29/2013 6:09	20.546	5829.695
7/29/2013 6:10	20.548	5829.692
7/29/2013 6:11	20.547	5829.692
7/29/2013 6:12	20.549	5829.692
7/29/2013 6:13	20.549	5829.7
7/29/2013 6:14	20.55	5829.69
7/29/2013 6:15	20.549	5829.689
7/29/2013 6:16	20.55	5829.695
7/29/2013 6:17	20.552	5829.694
7/29/2013 6:18	20.552	5829.694
7/29/2013 6:19	20.551	5829.688
7/29/2013 6:20	20.55	5829.688
7/29/2013 6:21	20.548	5829.694
7/29/2013 6:22	20.552	5829.691
7/29/2013 6:23	20.551	5829.697
7/29/2013 6:24	20.55	5829.693
7/29/2013 6:25	20.551	5829.698
7/29/2013 6:26	20.551	5829.693
7/29/2013 6:27	20.547	5829.701
7/29/2013 6:28	20.551	5829.689
7/29/2013 6:29	20.55	5829.703
7/29/2013 6:30	20.551	5829.692

7/29/2013 6:31	20.551	5829.694
7/29/2013 6:32	20.552	5829.692
7/29/2013 6:33	20.551	5829.694
7/29/2013 6:34	20.551	5829.693
7/29/2013 6:35	20.551	5829.69
7/29/2013 6:36	20.552	5829.695
7/29/2013 6:37	20.553	5829.691
7/29/2013 6:38	20.552	5829.694
7/29/2013 6:39	20.549	5829.692
7/29/2013 6:40	20.549	5829.695
7/29/2013 6:41	20.55	5829.698
7/29/2013 6:42	20.55	5829.69
7/29/2013 6:43	20.551	5829.7
7/29/2013 6:44	20.553	5829.691
7/29/2013 6:45	20.55	5829.693
7/29/2013 6:46	20.55	5829.7
7/29/2013 6:47	20.55	5829.702
7/29/2013 6:48	20.551	5829.697
7/29/2013 6:49	20.554	5829.692
7/29/2013 6:50	20.553	5829.703
7/29/2013 6:51	20.551	5829.692
7/29/2013 6:52	20.553	5829.693
7/29/2013 6:53	20.553	5829.696
7/29/2013 6:54	20.556	5829.699
7/29/2013 6:55	20.554	5829.701
7/29/2013 6:56	20.556	5829.692
7/29/2013 6:57	20.556	5829.695
7/29/2013 6:58	20.556	5829.693
7/29/2013 6:59	20.554	5829.693
7/29/2013 7:00	20.554	5829.693
7/29/2013 7:01	20.556	5829.699
7/29/2013 7:02	20.558	5829.698
7/29/2013 7:03	20.556	5829.701
7/29/2013 7:04	20.556	5829.694
7/29/2013 7:05	20.557	5829.692
7/29/2013 7:06	20.556	5829.7
7/29/2013 7:07	20.555	5829.699
7/29/2013 7:08	20.557	5829.698
7/29/2013 7:09	20.555	5829.702
7/29/2013 7:10	20.556	5829.691
7/29/2013 7:11	20.557	5829.692
7/29/2013 7:12	20.555	5829.702
7/29/2013 7:13	20.558	5829.692
7/29/2013 7:14	20.553	5829.698
7/29/2013 7:15	20.556	5829.691
7/29/2013 7:16	20.555	5829.694
7/29/2013 7:17	20.556	5829.7
7/29/2013 7:18	20.553	5829.7
7/29/2013 7:19	20.554	5829.701
7/29/2013 7:20	20.553	5829.69
7/29/2013 7:21	20.554	5829.702
7/29/2013 7:22	20.553	5829.698
7/29/2013 7:23	20.554	5829.694
7/29/2013 7:24	20.557	5829.692
7/29/2013 7:25	20.555	5829.695
7/29/2013 7:26	20.552	5829.691
7/29/2013 7:27	20.556	5829.695
7/29/2013 7:28	20.555	5829.688
7/29/2013 7:29	20.552	5829.693
7/29/2013 7:30	20.555	5829.7
7/29/2013 7:31	20.555	5829.69
7/29/2013 7:32	20.554	5829.692
7/29/2013 7:33	20.555	5829.688
7/29/2013 7:34	20.556	5829.694
7/29/2013 7:35	20.552	5829.692
7/29/2013 7:36	20.556	5829.693
7/29/2013 7:37	20.554	5829.693
7/29/2013 7:38	20.552	5829.695
7/29/2013 7:39	20.551	5829.701
7/29/2013 7:40	20.553	5829.693
7/29/2013 7:41	20.552	5829.696
7/29/2013 7:42	20.551	5829.691
7/29/2013 7:43	20.552	5829.693
7/29/2013 7:44	20.552	5829.698
7/29/2013 7:45	20.551	5829.691
7/29/2013 7:46	20.553	5829.692
7/29/2013 7:47	20.552	5829.692
7/29/2013 7:48	20.553	5829.689
7/29/2013 7:49	20.554	5829.691
7/29/2013 7:50	20.555	5829.692
7/29/2013 7:51	20.551	5829.688
7/29/2013 7:52	20.555	5829.691
7/29/2013 7:53	20.555	5829.69
7/29/2013 7:54	20.552	5829.688
7/29/2013 7:55	20.554	5829.688
7/29/2013 7:56	20.555	5829.698
7/29/2013 7:57	20.557	5829.688
7/29/2013 7:58	20.555	5829.69
7/29/2013 7:59	20.555	5829.685
7/29/2013 8:00	20.554	5829.689
7/29/2013 8:01	20.554	5829.686
7/29/2013 8:02	20.556	5829.688
7/29/2013 8:03	20.553	5829.682
7/29/2013 8:04	20.557	5829.689
7/29/2013 8:05	20.555	5829.685
7/29/2013 8:06	20.556	5829.689
7/29/2013 8:07	20.553	5829.692
7/29/2013 8:08	20.553	5829.692
7/29/2013 8:09	20.554	5829.696
7/29/2013 8:10	20.555	5829.685
7/29/2013 8:11	20.557	5829.689
7/29/2013 8:12	20.555	5829.693
7/29/2013 8:13	20.553	5829.693
7/29/2013 8:14	20.555	5829.688
7/29/2013 8:15	20.553	5829.688
7/29/2013 8:16	20.555	5829.691
7/29/2013 8:17	20.552	5829.688
7/29/2013 8:18	20.554	5829.691
7/29/2013 8:19	20.553	5829.694
7/29/2013 8:20	20.554	5829.692
7/29/2013 8:21	20.552	5829.69
7/29/2013 8:22	20.549	5829.688
7/29/2013 8:23	20.549	5829.688
7/29/2013 8:24	20.551	5829.697
7/29/2013 8:25	20.551	5829.691
7/29/2013 8:26	20.552	5829.687
7/29/2013 8:27	20.552	5829.69
7/29/2013 8:28	20.551	5829.696
7/29/2013 8:29	20.55	5829.69
7/29/2013 8:30	20.55	5829.694
7/29/2013 8:31	20.547	5829.688
7/29/2013 8:32	20.548	5829.694
7/29/2013 8:33	20.551	5829.689
7/29/2013 8:34	20.546	5829.693
7/29/2013 8:35	20.552	5829.691
7/29/2013 8:36	20.55	5829.685
7/29/2013 8:37	20.55	5829.689
7/29/2013 8:38	20.548	5829.693
7/29/2013 8:39	20.549	5829.693
7/29/2013 8:40	20.549	5829.691
7/29/2013 8:41	20.551	5829.692
7/29/2013 8:42	20.55	5829.694
7/29/2013 8:43	20.549	5829.693
7/29/2013 8:44	20.548	5829.692
7/29/2013 8:45	20.548	5829.687
7/29/2013 8:46	20.549	5829.681
7/29/2013 8:47	20.55	5829.683
7/29/2013 8:48	20.548	5829.686
7/29/2013 8:49	20.547	5829.685
7/29/2013 8:50	20.547	5829.683
7/29/2013 8:51	20.545	5829.682
7/29/2013 8:52	20.544	5829.683
7/29/2013 8:53	20.544	5829.68
7/29/2013 8:54	20.544	5829.685
7/29/2013 8:55	20.542	5829.686
7/29/2013 8:56	20.544	5829.681
7/29/2013 8:57	20.541	5829.685
7/29/2013 8:58	20.546	5829.682
7/29/2013 8:59	20.544	5829.684
7/29/2013 9:00	20.543	5829.684
7/29/2013 9:01	20.542	5829.676
7/29/2013 9:02	20.545	5829.686
7/29/2013 9:03	20.544	5829.679
7/29/2013 9:04	20.543	5829.685
7/29/2013 9:05	20.541	5829.678
7/29/2013 9:06	20.544	5829.684
7/29/2013 9:07	20.543	5829.683
7/29/2013 9:08	20.544	5829.682
7/29/2013 9:09	20.543	5829.682
7/29/2013 9:10	20.543	5829.684
7/29/2013 9:11	20.545	5829.685
7/29/2013 9:12	20.547	5829.675
7/29/2013 9:13	20.542	5829.687
7/29/2013 9:14	20.546	5829.685
7/29/2013 9:15	20.543	5829.688
7/29/2013 9:16	20.544	5829.687
7/29/2013 9:17	20.543	5829.683
7/29/2013 9:18	20.544	5829.692
7/29/2013 9:19	20.546	5829.692
7/29/2013 9:20	20.545	5829.687
7/29/2013 9:21	20.545	5829.688
7/29/2013 9:22	20.544	5829.691
7/29/2013 9:23	20.545	5829.688
7/29/2013 9:24	20.545	5829.681
7/29/2013 9:25	20.545	5829.686
7/29/2013 9:26	20.546	5829.689
7/29/2013 9:27	20.548	5829.684
7/29/2013 9:28	20.546	5829.679
7/29/2013 9:29	20.547	5829.683
7/29/2013 9:30	20.544	5829.688
7/29/2013 9:31	20.545	5829.681
7/29/2013 9:32	20.547	5829.687
7/29/2013 9:33	20.547	5829.68
7/29/2013 9:34	20.545	5829.688
7/29/2013 9:35	20.551	5829.684
7/29/2013 9:36	20.546	5829.692
7/29/2013 9:37	20.545	5829.69
7/29/2013 9:38	20.547	5829.69
7/29/2013 9:39	20.548	5829.691
7/29/2013 9:40	20.548	5829.689
7/29/2013 9:41	20.544	5829.683
7/29/2013 9:42	20.548	5829.69
7/29/2013 9:43	20.547	5829.685
7/29/2013 9:44	20.545	5829.686
7/29/2013 9:45	20.547	5829.688
7/29/2013 9:46	20.547	5829.692
7/29/2013 9:47	20.547	5829.691
7/29/2013 9:48	20.545	5829.681
7/29/2013 9:49	20.547	5829.688
7/29/2013 9:50	20.547	5829.689
7/29/2013 9:51	20.545	5829.69
7/29/2013 9:52	20.548	5829.689
7/29/2013 9:53	20.545	5829.692
7/29/2013 9:54	20.547	5829.683
7/29/2013 9:55	20.546	5829.69
7/29/2013 9:56	20.545	5829.687
7/29/2013 9:57	20.543	5829.681
7/29/2013 9:58	20.545	5829.687
7/29/2013 9:59	20.546	5829.693
7/29/2013 10:00	20.546	5829.685
7/29/2013 10:01	20.546	5829.685
7/29/2013 10:02	20.545	5829.685
7/29/2013 10:03	20.544	5829.692
7/29/2013 10:04	20.545	5829.683
7/29/2013 10:05	20.547	5829.685
7/29/2013 10:06	20.547	5829.693
7/29/2013 10:07	20.545	5829.685
7/29/2013 10:08	20.547	5829.691
7/29/2013 10:09	20.544	5829.69
7/29/2013 10:10	20.545	5829.693
7/29/2013 10:11	20.545	5829.684
7/29/2013 10:12	20.544	5829.689
7/29/2013 10:13	20.546	5829.692
7/29/2013 10:14	20.544	5829.69
7/29/2013 10:15	20.547	5829.694
7/29/2013 10:16	20.545	5829.692
7/29/2013 10:17	20.543	5829.687
7/29/2013 10:18	20.545	5829.682
7/29/2013 10:19	20.546	5829.685
7/29/2013 10:20	20.545	5829.691
7/29/2013 10:21	20.544	5829.683
7/29/2013 10:22	20.548	5829.688
7/29/2013 10:23	20.543	5829.689
7/29/2013 10:24	20.544	5829.691
7/29/2013 10:25	20.543	5829.691
7/29/2013 10:26	20.543	5829.691
7/29/2013 10:27	20.544	5829.691
7/29/2013 10:28	20.543	5829.69
7/29/2013 10:29	20.543	5829.691
7/29/2013 10:30	20.547	5829.693
7/29/2013 10:31	20.542	5829.688
7/29/2013 10:32	20.545	5829.695
7/29/2013 10:33	20.544	5829.692
7/29/2013 10:34	20.54	5829.689
7/29/2013 10:35	20.542	5829.693
7/29/2013 10:36	20.544	5829.689
7/29/2013 10:37	20.543	5829.695
7/29/2013 10:38	20.543	5829.691
7/29/2013 10:39	20.541	5829.692
7/29/2013 10:40	20.542	5829.692
7/29/2013 10:41	20.544	5829.692
7/29/2013 10:42	20.543	5829.692
7/29/2013 10:43	20.544	5829.689
7/29/2013 10:44	20.545	5829.693
7/29/2013 10:45	20.544	5829.693
7/29/2013 10:46	20.544	5829.689
7/29/2013 10:47	20.544	5829.693
7/29/2013 10:48	20.542	5829.694
7/29/2013 10:49	20.544	5829.69
7/29/2013 10:50	20.544	5829.694
7/29/2013 10:51	20.544	5829.692
7/29/2013 10:52	20.544	5829.696
7/29/2013 10:53	20.543	5829.692
7/29/2013 10:54	20.546	5829.688
7/29/2013 10:55	20.542	5829.694
7/29/2013 10:56	20.544	5829.69
7/29/2013 10:57	20.543	5829.694
7/29/2013 10:58	20.544	5829.694
7/29/2013 10:59	20.542	5829.687
7/29/2013 11:00	20.543	5829.693
7/29/2013 11:01	20.543	5829.687
7/29/2013 11:02	20.544	5829.688
7/29/2013 11:03	20.542	5829.694
7/29/2013 11:04	20.544	5829.688
7/29/2013 11:05	20.544	5829.695
7/29/2013 11:06	20.542	5829.69
7/29/2013 11:07	20.545	5829.69
7/29/2013 11:08	20.542	5829.693
7/29/2013 11:09	20.544	5829.69
7/29/2013 11:10	20.544	5829.693
7/29/2013 11:11	20.544	5829.691
7/29/2013 11:12	20.543	5829.688
7/29/2013 11:13	20.544	5829.693
7/29/2013 11:14	20.544	5829.685
7/29/2013 11:15	20.544	5829.693
7/29/2013 11:16	20.542	5829.692
7/29/2013 11:17	20.545	5829.692
7/29/2013 11:18	20.543	5829.694
7/29/2013 11:19	20.544	5829.692
7/29/2013 11:20	20.543	5829.691
7/29/2013 11:21	20.544	5829.695
7/29/2013 11:22	20.545	5829.691
7/29/2013 11:23	20.543	5829.692
7/29/2013 11:24	20.542	5829.691
7/29/2013 11:25	20.544	5829.693
7/29/2013 11:26	20.543	5829.685
7/29/2013 11:27	20.544	5829.696
7/29/2013 11:28	20.544	5829.692
7/29/2013 11:29	20.544	5829.689
7/29/2013 11:30	20.541	5829.685
7/29/2013 11:31	20.545	5829.694
7/29/2013 11:32	20.544	5829.685
7/29/2013 11:33	20.545	5829.692
7/29/2013 11:34	20.543	5829.694
7/29/2013 11:35	20.544	5829.692
7/29/2013 11:36	20.544	5829.681
7/29/2013 11:37	20.544	5829.686
7/29/2013 11:38	20.544	5829.686
7/29/2013 11:39	20.545	5829.683
7/29/2013 11:40	20.545	5829.694
7/29/2013 11:41	20.544	5829.688
7/29/2013 11:42	20.544	5829.695
7/29/2013 11:43	20.544	5829.685
7/29/2013 11:44	20.543	5829.69
7/29/2013 11:45	20.544	5829.695
7/29/2013 11:46	20.544	5829.692
7/29/2013 11:47	20.544	5829.688
7/29/2013 11:48	20.543	5829.697
7/29/2013 11:49	20.543	5829.686
7/29/2013 11:50	20.543	5829.681
7/29/2013 11:51	20.543	5829.694
7/29/2013 11:52	20.543	5829.69
7/29/2013 11:53	20.54	5829.688
7/29/2013 11:54	20.543	5829.683
7/29/2013 11:55	20.544	5829.687
7/29/2013 11:56	20.542	5829.693
7/29/2013 11:57	20.545	5829.692
7/29/2013 11:58	20.542	5829.694
7/29/2013 11:59	20.542	5829.684
7/29/2013 12:00	20.542	5829.68
7/29/2013 12:01	20.545	5829.689
7/29/2013 12:02	20.544	5829.695
7/29/2013 12:03	20.546	5829.691
7/29/2013 12:04	20.544	5829.693
7/29/2013 12:05	20.544	5829.692
7/29/2013 12:06	20.546	5829.69
7/29/2013 12:07	20.542	5829.688
7/29/2013 12:08	20.544	5829.693
7/29/2013 12:09	20.548	5829.685
7/29/2013 12:10	20.546	5829.687
7/29/2013 12:11	20.547	5829.688
7/29/2013 12:12	20.545	5829.692
7/29/2013 12:13	20.548	5829.691
7/29/2013 12:14	20.548	5829.685
7/29/2013 12:15	20.547	5829.69
7/29/2013 12:16	20.548	5829.691
7/29/2013 12:17	20.547	5829.693
7/29/2013 12:18	20.549	5829.694
7/29/2013 12:19	20.545	5829.684
7/29/2013 12:20	20.545	5829.69
7/29/2013 12:21	20.545	5829.686
7/29/2013 12:22	20.544	5829.69
7/29/2013 12:23	20.547	5829.695
7/29/2013 12:24	20.548	5829.692
7/29/2013 12:25	20.545	5829.696
7/29/2013 12:26	20.55	5829.69
7/29/2013 12:27	20.549	5829.693
7/29/2013 12:28	20.55	5829.696
7/29/2013 12:29	20.545	5829.694
7/29/2013 12:30	20.549	5829.69
7/29/2013 12:31	20.552	5829.692
7/29/2013 12:32	20.547	5829.691
7/29/2013 12:33	20.551	5829.691
7/29/2013 12:34	20.549	5829.695
7/29/2013 12:35	20.546	5829.688
7/29/2013 12:36	20.549	5829.691
7/29/2013 12:37	20.55	5829.693
7/29/2013 12:38	20.551	5829.688
7/29/2013 12:39	20.549	5829.69
7/29/2013 12:40	20.549	5829.688
7/29/2013 12:41	20.545	5829.689
7/29/2013 12:42	20.547	5829.691
7/29/2013 12:43	20.549	5829.686
7/29/2013 12:44	20.549	5829.693
7/29/2013 12:45	20.549	5829.692
7/29/2013 12:46	20.55	5829.693
7/29/2013 12:47	20.549	5829.69
7/29/2013 12:48	20.55	5829.69
7/29/2013 12:49	20.55	5829.691
7/29/2013 12:50	20.549	5829.688
7/29/2013 12:51	20.55	5829.695
7/29/2013 12:52	20.552	5829.696
7/29/2013 12:53	20.552	5829.689
7/29/2013 12:54	20.55	5829.694
7/29/2013 12:55	20.55	5829.691

7/29/2013 12:56	20.549	5829.691
7/29/2013 12:57	20.55	5829.692
7/29/2013 12:58	20.548	5829.693
7/29/2013 12:59	20.552	5829.691
7/29/2013 13:00	20.55	5829.692
7/29/2013 13:01	20.551	5829.692
7/29/2013 13:02	20.553	5829.691
7/29/2013 13:03	20.553	5829.694
7/29/2013 13:04	20.554	5829.696
7/29/2013 13:05	20.551	5829.69
7/29/2013 13:06	20.553	5829.692
7/29/2013 13:07	20.554	5829.688
7/29/2013 13:08	20.552	5829.687
7/29/2013 13:09	20.55	5829.693
7/29/2013 13:10	20.552	5829.694
7/29/2013 13:11	20.553	5829.691
7/29/2013 13:12	20.554	5829.687
7/29/2013 13:13	20.548	5829.696
7/29/2013 13:14	20.551	5829.694
7/29/2013 13:15	20.551	5829.691
7/29/2013 13:16	20.552	5829.694
7/29/2013 13:17	20.551	5829.694
7/29/2013 13:18	20.551	5829.692
7/29/2013 13:19	20.553	5829.694
7/29/2013 13:20	20.552	5829.688
7/29/2013 13:21	20.552	5829.69
7/29/2013 13:22	20.552	5829.685
7/29/2013 13:23	20.553	5829.692
7/29/2013 13:24	20.551	5829.686
7/29/2013 13:25	20.552	5829.689
7/29/2013 13:26	20.556	5829.681
7/29/2013 13:27	20.551	5829.697
7/29/2013 13:28	20.551	5829.682
7/29/2013 13:29	20.549	5829.694
7/29/2013 13:30	20.554	5829.693
7/29/2013 13:31	20.558	5829.69
7/29/2013 13:32	20.556	5829.686
7/29/2013 13:33	20.554	5829.698
7/29/2013 13:34	20.552	5829.692
7/29/2013 13:35	20.552	5829.685
7/29/2013 13:36	20.554	5829.695
7/29/2013 13:37	20.553	5829.692
7/29/2013 13:38	20.555	5829.683
7/29/2013 13:39	20.555	5829.694
7/29/2013 13:40	20.555	5829.688
7/29/2013 13:41	20.554	5829.693
7/29/2013 13:42	20.556	5829.686
7/29/2013 13:43	20.552	5829.691
7/29/2013 13:44	20.556	5829.692
7/29/2013 13:45	20.554	5829.687
7/29/2013 13:46	20.556	5829.699
7/29/2013 13:47	20.554	5829.693
7/29/2013 13:48	20.556	5829.683
7/29/2013 13:49	20.555	5829.686
7/29/2013 13:50	20.554	5829.695
7/29/2013 13:51	20.553	5829.698
7/29/2013 13:52	20.556	5829.684
7/29/2013 13:53	20.555	5829.688
7/29/2013 13:54	20.554	5829.689
7/29/2013 13:55	20.556	5829.687
7/29/2013 13:56	20.555	5829.685
7/29/2013 13:57	20.554	5829.688
7/29/2013 13:58	20.555	5829.694
7/29/2013 13:59	20.556	5829.688
7/29/2013 14:00	20.553	5829.687
7/29/2013 14:01	20.556	5829.689
7/29/2013 14:02	20.553	5829.687
7/29/2013 14:03	20.555	5829.691
7/29/2013 14:04	20.556	5829.688
7/29/2013 14:05	20.554	5829.685
7/29/2013 14:06	20.556	5829.684
7/29/2013 14:07	20.556	5829.685
7/29/2013 14:08	20.555	5829.693
7/29/2013 14:09	20.555	5829.694
7/29/2013 14:10	20.556	5829.684
7/29/2013 14:11	20.554	5829.688
7/29/2013 14:12	20.556	5829.686
7/29/2013 14:13	20.555	5829.688
7/29/2013 14:14	20.557	5829.689
7/29/2013 14:15	20.556	5829.689
7/29/2013 14:16	20.557	5829.695
7/29/2013 14:17	20.556	5829.686
7/29/2013 14:18	20.558	5829.699
7/29/2013 14:19	20.558	5829.684
7/29/2013 14:20	20.556	5829.685
7/29/2013 14:21	20.556	5829.695
7/29/2013 14:22	20.556	5829.684
7/29/2013 14:23	20.557	5829.689
7/29/2013 14:24	20.554	5829.688
7/29/2013 14:25	20.553	5829.693
7/29/2013 14:26	20.559	5829.687
7/29/2013 14:27	20.556	5829.697
7/29/2013 14:28	20.555	5829.69
7/29/2013 14:29	20.556	5829.693
7/29/2013 14:30	20.555	5829.696
7/29/2013 14:31	20.556	5829.694
7/29/2013 14:32	20.557	5829.69
7/29/2013 14:33	20.556	5829.692
7/29/2013 14:34	20.555	5829.696
7/29/2013 14:35	20.557	5829.686
7/29/2013 14:36	20.56	5829.695
7/29/2013 14:37	20.556	5829.693
7/29/2013 14:38	20.558	5829.694
7/29/2013 14:39	20.559	5829.695
7/29/2013 14:40	20.558	5829.696
7/29/2013 14:41	20.556	5829.69
7/29/2013 14:42	20.556	5829.696
7/29/2013 14:43	20.556	5829.69
7/29/2013 14:44	20.559	5829.687
7/29/2013 14:45	20.557	5829.695
7/29/2013 14:46	20.556	5829.693
7/29/2013 14:47	20.557	5829.691
7/29/2013 14:48	20.557	5829.693
7/29/2013 14:49	20.558	5829.694
7/29/2013 14:50	20.558	5829.695
7/29/2013 14:51	20.555	5829.692
7/29/2013 14:52	20.556	5829.692
7/29/2013 14:53	20.557	5829.69
7/29/2013 14:54	20.558	5829.694
7/29/2013 14:55	20.558	5829.695
7/29/2013 14:56	20.556	5829.695
7/29/2013 14:57	20.558	5829.689
7/29/2013 14:58	20.555	5829.698
7/29/2013 14:59	20.556	5829.691
7/29/2013 15:00	20.554	5829.692
7/29/2013 15:01	20.552	5829.691
7/29/2013 15:02	20.552	5829.694
7/29/2013 15:03	20.556	5829.693
7/29/2013 15:04	20.552	5829.687
7/29/2013 15:05	20.555	5829.693
7/29/2013 15:06	20.556	5829.687
7/29/2013 15:07	20.555	5829.692
7/29/2013 15:08	20.553	5829.695
7/29/2013 15:09	20.556	5829.692
7/29/2013 15:10	20.552	5829.695
7/29/2013 15:11	20.556	5829.695
7/29/2013 15:12	20.553	5829.69
7/29/2013 15:13	20.553	5829.698
7/29/2013 15:14	20.554	5829.695
7/29/2013 15:15	20.554	5829.698
7/29/2013 15:16	20.551	5829.691
7/29/2013 15:17	20.553	5829.694
7/29/2013 15:18	20.554	5829.696
7/29/2013 15:19	20.552	5829.694
7/29/2013 15:20	20.555	5829.69
7/29/2013 15:21	20.556	5829.681
7/29/2013 15:22	20.553	5829.687
7/29/2013 15:23	20.554	5829.69
7/29/2013 15:24	20.554	5829.686
7/29/2013 15:25	20.556	5829.697
7/29/2013 15:26	20.553	5829.691
7/29/2013 15:27	20.554	5829.687
7/29/2013 15:28	20.554	5829.688
7/29/2013 15:29	20.555	5829.691
7/29/2013 15:30	20.553	5829.689
7/29/2013 15:31	20.556	5829.7
7/29/2013 15:32	20.554	5829.684
7/29/2013 15:33	20.551	5829.692
7/29/2013 15:34	20.555	5829.688
7/29/2013 15:35	20.553	5829.693
7/29/2013 15:36	20.553	5829.685
7/29/2013 15:37	20.555	5829.686
7/29/2013 15:38	20.555	5829.689
7/29/2013 15:39	20.552	5829.69
7/29/2013 15:40	20.556	5829.689
7/29/2013 15:41	20.554	5829.688
7/29/2013 15:42	20.556	5829.691
7/29/2013 15:43	20.556	5829.695
7/29/2013 15:44	20.556	5829.683
7/29/2013 15:45	20.553	5829.694
7/29/2013 15:46	20.556	5829.69
7/29/2013 15:47	20.554	5829.688
7/29/2013 15:48	20.551	5829.685
7/29/2013 15:49	20.554	5829.688
7/29/2013 15:50	20.553	5829.687
7/29/2013 15:51	20.553	5829.693
7/29/2013 15:52	20.551	5829.686
7/29/2013 15:53	20.552	5829.691
7/29/2013 15:54	20.553	5829.688
7/29/2013 15:55	20.553	5829.685
7/29/2013 15:56	20.552	5829.697
7/29/2013 15:57	20.551	5829.689
7/29/2013 15:58	20.556	5829.689
7/29/2013 15:59	20.55	5829.684
7/29/2013 16:00	20.552	5829.688
7/29/2013 16:01	20.552	5829.688
7/29/2013 16:02	20.552	5829.683
7/29/2013 16:03	20.553	5829.688
7/29/2013 16:04	20.552	5829.688
7/29/2013 16:05	20.552	5829.685
7/29/2013 16:06	20.553	5829.684
7/29/2013 16:07	20.551	5829.697
7/29/2013 16:08	20.551	5829.69
7/29/2013 16:09	20.553	5829.687
7/29/2013 16:10	20.551	5829.692
7/29/2013 16:11	20.554	5829.695
7/29/2013 16:12	20.552	5829.687
7/29/2013 16:13	20.551	5829.688
7/29/2013 16:14	20.55	5829.688
7/29/2013 16:15	20.55	5829.689
7/29/2013 16:16	20.552	5829.685
7/29/2013 16:17	20.552	5829.684
7/29/2013 16:18	20.551	5829.689
7/29/2013 16:19	20.551	5829.689
7/29/2013 16:20	20.549	5829.686
7/29/2013 16:21	20.552	5829.687
7/29/2013 16:22	20.549	5829.689
7/29/2013 16:23	20.548	5829.684
7/29/2013 16:24	20.551	5829.688
7/29/2013 16:25	20.553	5829.693
7/29/2013 16:26	20.553	5829.689
7/29/2013 16:27	20.551	5829.696
7/29/2013 16:28	20.552	5829.694
7/29/2013 16:29	20.549	5829.689
7/29/2013 16:30	20.55	5829.694
7/29/2013 16:31	20.55	5829.695
7/29/2013 16:32	20.553	5829.685
7/29/2013 16:33	20.553	5829.688
7/29/2013 16:34	20.551	5829.697
7/29/2013 16:35	20.548	5829.7
7/29/2013 16:36	20.553	5829.686
7/29/2013 16:37	20.552	5829.696
7/29/2013 16:38	20.552	5829.697
7/29/2013 16:39	20.552	5829.694
7/29/2013 16:40	20.551	5829.697
7/29/2013 16:41	20.556	5829.698
7/29/2013 16:42	20.555	5829.686
7/29/2013 16:43	20.553	5829.688
7/29/2013 16:44	20.555	5829.688
7/29/2013 16:45	20.55	5829.696
7/29/2013 16:46	20.553	5829.694
7/29/2013 16:47	20.551	5829.689
7/29/2013 16:48	20.552	5829.691
7/29/2013 16:49	20.55	5829.697
7/29/2013 16:50	20.551	5829.689
7/29/2013 16:51	20.553	5829.688
7/29/2013 16:52	20.55	5829.692
7/29/2013 16:53	20.554	5829.692
7/29/2013 16:54	20.553	5829.695
7/29/2013 16:55	20.55	5829.694
7/29/2013 16:56	20.552	5829.697
7/29/2013 16:57	20.55	5829.693
7/29/2013 16:58	20.553	5829.692
7/29/2013 16:59	20.553	5829.689
7/29/2013 17:00	20.549	5829.695
7/29/2013 17:01	20.55	5829.688
7/29/2013 17:02	20.551	5829.695
7/29/2013 17:03	20.552	5829.695
7/29/2013 17:04	20.551	5829.693
7/29/2013 17:05	20.553	5829.688
7/29/2013 17:06	20.554	5829.698
7/29/2013 17:07	20.55	5829.698
7/29/2013 17:08	20.552	5829.69
7/29/2013 17:09	20.554	5829.684
7/29/2013 17:10	20.552	5829.689
7/29/2013 17:11	20.556	5829.689
7/29/2013 17:12	20.553	5829.697
7/29/2013 17:13	20.552	5829.694
7/29/2013 17:14	20.553	5829.697
7/29/2013 17:15	20.553	5829.691
7/29/2013 17:16	20.552	5829.696
7/29/2013 17:17	20.553	5829.697
7/29/2013 17:18	20.554	5829.691
7/29/2013 17:19	20.554	5829.688
7/29/2013 17:20	20.552	5829.688
7/29/2013 17:21	20.552	5829.69
7/29/2013 17:22	20.554	5829.689
7/29/2013 17:23	20.552	5829.688
7/29/2013 17:24	20.554	5829.693
7/29/2013 17:25	20.552	5829.689
7/29/2013 17:26	20.554	5829.698
7/29/2013 17:27	20.551	5829.689
7/29/2013 17:28	20.553	5829.688
7/29/2013 17:29	20.553	5829.688
7/29/2013 17:30	20.554	5829.693
7/29/2013 17:31	20.551	5829.693
7/29/2013 17:32	20.554	5829.694
7/29/2013 17:33	20.554	5829.688
7/29/2013 17:34	20.551	5829.691
7/29/2013 17:35	20.553	5829.693
7/29/2013 17:36	20.552	5829.687
7/29/2013 17:37	20.555	5829.691
7/29/2013 17:38	20.552	5829.688
7/29/2013 17:39	20.551	5829.689
7/29/2013 17:40	20.552	5829.688
7/29/2013 17:41	20.551	5829.69
7/29/2013 17:42	20.552	5829.699
7/29/2013 17:43	20.553	5829.686
7/29/2013 17:44	20.554	5829.689
7/29/2013 17:45	20.554	5829.692
7/29/2013 17:46	20.553	5829.691
7/29/2013 17:47	20.555	5829.69
7/29/2013 17:48	20.556	5829.692
7/29/2013 17:49	20.556	5829.692
7/29/2013 17:50	20.554	5829.692
7/29/2013 17:51	20.553	5829.688
7/29/2013 17:52	20.554	5829.691
7/29/2013 17:53	20.554	5829.688
7/29/2013 17:54	20.555	5829.691
7/29/2013 17:55	20.554	5829.689
7/29/2013 17:56	20.556	5829.691
7/29/2013 17:57	20.554	5829.69
7/29/2013 17:58	20.555	5829.688
7/29/2013 17:59	20.553	5829.691
7/29/2013 18:00	20.555	5829.693
7/29/2013 18:01	20.554	5829.688
7/29/2013 18:02	20.556	5829.689
7/29/2013 18:03	20.55	5829.691
7/29/2013 18:04	20.553	5829.692
7/29/2013 18:05	20.555	5829.694
7/29/2013 18:06	20.551	5829.691
7/29/2013 18:07	20.554	5829.688
7/29/2013 18:08	20.553	5829.688
7/29/2013 18:09	20.555	5829.691
7/29/2013 18:10	20.552	5829.691
7/29/2013 18:11	20.554	5829.691
7/29/2013 18:12	20.553	5829.688
7/29/2013 18:13	20.554	5829.688
7/29/2013 18:14	20.557	5829.693
7/29/2013 18:15	20.553	5829.691
7/29/2013 18:16	20.554	5829.688
7/29/2013 18:17	20.554	5829.691
7/29/2013 18:18	20.551	5829.693
7/29/2013 18:19	20.554	5829.693
7/29/2013 18:20	20.554	5829.691
7/29/2013 18:21	20.551	5829.695
7/29/2013 18:22	20.554	5829.689
7/29/2013 18:23	20.554	5829.688
7/29/2013 18:24	20.556	5829.692
7/29/2013 18:25	20.554	5829.688
7/29/2013 18:26	20.554	5829.696
7/29/2013 18:27	20.554	5829.697
7/29/2013 18:28	20.556	5829.689
7/29/2013 18:29	20.553	5829.697
7/29/2013 18:30	20.555	5829.696
7/29/2013 18:31	20.554	5829.694
7/29/2013 18:32	20.552	5829.695
7/29/2013 18:33	20.553	5829.69
7/29/2013 18:34	20.552	5829.691
7/29/2013 18:35	20.554	5829.697
7/29/2013 18:36	20.553	5829.693
7/29/2013 18:37	20.552	5829.691
7/29/2013 18:38	20.554	5829.698
7/29/2013 18:39	20.554	5829.696
7/29/2013 18:40	20.552	5829.689
7/29/2013 18:41	20.554	5829.7
7/29/2013 18:42	20.554	5829.697
7/29/2013 18:43	20.556	5829.69
7/29/2013 18:44	20.553	5829.691
7/29/2013 18:45	20.553	5829.698
7/29/2013 18:46	20.553	5829.688
7/29/2013 18:47	20.551	5829.695
7/29/2013 18:48	20.554	5829.691
7/29/2013 18:49	20.556	5829.693
7/29/2013 18:50	20.553	5829.686
7/29/2013 18:51	20.552	5829.689
7/29/2013 18:52	20.555	5829.693
7/29/2013 18:53	20.553	5829.686
7/29/2013 18:54	20.553	5829.696
7/29/2013 18:55	20.552	5829.692
7/29/2013 18:56	20.553	5829.694
7/29/2013 18:57	20.553	5829.686
7/29/2013 18:58	20.551	5829.688
7/29/2013 18:59	20.551	5829.691
7/29/2013 19:00	20.553	5829.691
7/29/2013 19:01	20.555	5829.698
7/29/2013 19:02	20.552	5829.698
7/29/2013 19:03	20.556	5829.704
7/29/2013 19:04	20.555	5829.701
7/29/2013 19:05	20.555	5829.706
7/29/2013 19:06	20.555	5829.702
7/29/2013 19:07	20.555	5829.704
7/29/2013 19:08	20.555	5829.696
7/29/2013 19:09	20.555	5829.708
7/29/2013 19:10	20.554	5829.701
7/29/2013 19:11	20.554	5829.696
7/29/2013 19:12	20.554	5829.704
7/29/2013 19:13	20.554	5829.697
7/29/2013 19:14	20.554	5829.701
7/29/2013 19:15	20.556	5829.698
7/29/2013 19:16	20.557	5829.696
7/29/2013 19:17	20.555	5829.694
7/29/2013 19:18	20.556	5829.697
7/29/2013 19:19	20.555	5829.704
7/29/2013 19:20	20.557	5829.701

7/29/2013 19:21	20.555	5829.704
7/29/2013 19:22	20.556	5829.696
7/29/2013 19:23	20.555	5829.697
7/29/2013 19:24	20.557	5829.697
7/29/2013 19:25	20.554	5829.693
7/29/2013 19:26	20.554	5829.699
7/29/2013 19:27	20.556	5829.697
7/29/2013 19:28	20.556	5829.696
7/29/2013 19:29	20.556	5829.699
7/29/2013 19:30	20.552	5829.704
7/29/2013 19:31	20.557	5829.695
7/29/2013 19:32	20.556	5829.697
7/29/2013 19:33	20.557	5829.693
7/29/2013 19:34	20.555	5829.693
7/29/2013 19:35	20.555	5829.696
7/29/2013 19:36	20.556	5829.697
7/29/2013 19:37	20.554	5829.694
7/29/2013 19:38	20.552	5829.698
7/29/2013 19:39	20.556	5829.697
7/29/2013 19:40	20.554	5829.694
7/29/2013 19:41	20.554	5829.696
7/29/2013 19:42	20.555	5829.702
7/29/2013 19:43	20.553	5829.696
7/29/2013 19:44	20.554	5829.699
7/29/2013 19:45	20.556	5829.696
7/29/2013 19:46	20.555	5829.694
7/29/2013 19:47	20.555	5829.699
7/29/2013 19:48	20.557	5829.7
7/29/2013 19:49	20.555	5829.693
7/29/2013 19:50	20.551	5829.706
7/29/2013 19:51	20.555	5829.706
7/29/2013 19:52	20.554	5829.695
7/29/2013 19:53	20.555	5829.699
7/29/2013 19:54	20.555	5829.695
7/29/2013 19:55	20.553	5829.698
7/29/2013 19:56	20.554	5829.699
7/29/2013 19:57	20.551	5829.691
7/29/2013 19:58	20.555	5829.701
7/29/2013 19:59	20.556	5829.707
7/29/2013 20:00	20.554	5829.695
7/29/2013 20:01	20.555	5829.7
7/29/2013 20:02	20.556	5829.694
7/29/2013 20:03	20.555	5829.699
7/29/2013 20:04	20.556	5829.7
7/29/2013 20:05	20.557	5829.695
7/29/2013 20:06	20.555	5829.699
7/29/2013 20:07	20.556	5829.705
7/29/2013 20:08	20.556	5829.696
7/29/2013 20:09	20.554	5829.698
7/29/2013 20:10	20.557	5829.704
7/29/2013 20:11	20.557	5829.698
7/29/2013 20:12	20.556	5829.699
7/29/2013 20:13	20.555	5829.696
7/29/2013 20:14	20.557	5829.696
7/29/2013 20:15	20.555	5829.708
7/29/2013 20:16	20.556	5829.694
7/29/2013 20:17	20.558	5829.698
7/29/2013 20:18	20.557	5829.693
7/29/2013 20:19	20.559	5829.694
7/29/2013 20:20	20.556	5829.707
7/29/2013 20:21	20.557	5829.693
7/29/2013 20:22	20.558	5829.703
7/29/2013 20:23	20.556	5829.705
7/29/2013 20:24	20.559	5829.703
7/29/2013 20:25	20.559	5829.702
7/29/2013 20:26	20.557	5829.702
7/29/2013 20:27	20.557	5829.706
7/29/2013 20:28	20.557	5829.701
7/29/2013 20:29	20.562	5829.706
7/29/2013 20:30	20.559	5829.697
7/29/2013 20:31	20.561	5829.704
7/29/2013 20:32	20.559	5829.705
7/29/2013 20:33	20.559	5829.702
7/29/2013 20:34	20.559	5829.708
7/29/2013 20:35	20.565	5829.693
7/29/2013 20:36	20.558	5829.699
7/29/2013 20:37	20.561	5829.706
7/29/2013 20:38	20.561	5829.706
7/29/2013 20:39	20.561	5829.705
7/29/2013 20:40	20.562	5829.703
7/29/2013 20:41	20.564	5829.702
7/29/2013 20:42	20.562	5829.703
7/29/2013 20:43	20.563	5829.702
7/29/2013 20:44	20.562	5829.702
7/29/2013 20:45	20.562	5829.704
7/29/2013 20:46	20.562	5829.705
7/29/2013 20:47	20.559	5829.703
7/29/2013 20:48	20.56	5829.704
7/29/2013 20:49	20.562	5829.703
7/29/2013 20:50	20.56	5829.703
7/29/2013 20:51	20.563	5829.703
7/29/2013 20:52	20.563	5829.701
7/29/2013 20:53	20.561	5829.704
7/29/2013 20:54	20.562	5829.701
7/29/2013 20:55	20.56	5829.706
7/29/2013 20:56	20.558	5829.702
7/29/2013 20:57	20.56	5829.703
7/29/2013 20:58	20.561	5829.703
7/29/2013 20:59	20.56	5829.7
7/29/2013 21:00	20.56	5829.705
7/29/2013 21:01	20.559	5829.702
7/29/2013 21:02	20.558	5829.702
7/29/2013 21:03	20.559	5829.7
7/29/2013 21:04	20.557	5829.701
7/29/2013 21:05	20.559	5829.703
7/29/2013 21:06	20.559	5829.698
7/29/2013 21:07	20.554	5829.706
7/29/2013 21:08	20.558	5829.701
7/29/2013 21:09	20.556	5829.704
7/29/2013 21:10	20.556	5829.701
7/29/2013 21:11	20.56	5829.701
7/29/2013 21:12	20.555	5829.699
7/29/2013 21:13	20.556	5829.699
7/29/2013 21:14	20.557	5829.704
7/29/2013 21:15	20.557	5829.703
7/29/2013 21:16	20.556	5829.701
7/29/2013 21:17	20.557	5829.7
7/29/2013 21:18	20.559	5829.701
7/29/2013 21:19	20.555	5829.704
7/29/2013 21:20	20.555	5829.704
7/29/2013 21:21	20.556	5829.702
7/29/2013 21:22	20.553	5829.704
7/29/2013 21:23	20.554	5829.704
7/29/2013 21:24	20.555	5829.704
7/29/2013 21:25	20.555	5829.695
7/29/2013 21:26	20.556	5829.707
7/29/2013 21:27	20.554	5829.706
7/29/2013 21:28	20.554	5829.706
7/29/2013 21:29	20.552	5829.7
7/29/2013 21:30	20.553	5829.705
7/29/2013 21:31	20.556	5829.704
7/29/2013 21:32	20.552	5829.704
7/29/2013 21:33	20.55	5829.704
7/29/2013 21:34	20.552	5829.704
7/29/2013 21:35	20.554	5829.705
7/29/2013 21:36	20.554	5829.705
7/29/2013 21:37	20.548	5829.708
7/29/2013 21:38	20.551	5829.703
7/29/2013 21:39	20.55	5829.706
7/29/2013 21:40	20.549	5829.703
7/29/2013 21:41	20.547	5829.701
7/29/2013 21:42	20.551	5829.703
7/29/2013 21:43	20.549	5829.708
7/29/2013 21:44	20.549	5829.702
7/29/2013 21:45	20.55	5829.703
7/29/2013 21:46	20.549	5829.706
7/29/2013 21:47	20.549	5829.707
7/29/2013 21:48	20.548	5829.706
7/29/2013 21:49	20.549	5829.702
7/29/2013 21:50	20.545	5829.706
7/29/2013 21:51	20.548	5829.701
7/29/2013 21:52	20.544	5829.706
7/29/2013 21:53	20.544	5829.7
7/29/2013 21:54	20.542	5829.708
7/29/2013 21:55	20.543	5829.702
7/29/2013 21:56	20.545	5829.703
7/29/2013 21:57	20.541	5829.703
7/29/2013 21:58	20.546	5829.699
7/29/2013 21:59	20.547	5829.699
7/29/2013 22:00	20.544	5829.701
7/29/2013 22:01	20.543	5829.698
7/29/2013 22:02	20.544	5829.703
7/29/2013 22:03	20.545	5829.704
7/29/2013 22:04	20.543	5829.701
7/29/2013 22:05	20.541	5829.705
7/29/2013 22:06	20.543	5829.702
7/29/2013 22:07	20.543	5829.704
7/29/2013 22:08	20.545	5829.703
7/29/2013 22:09	20.544	5829.705
7/29/2013 22:10	20.544	5829.703
7/29/2013 22:11	20.544	5829.702
7/29/2013 22:12	20.544	5829.704
7/29/2013 22:13	20.545	5829.701
7/29/2013 22:14	20.545	5829.702
7/29/2013 22:15	20.544	5829.7
7/29/2013 22:16	20.544	5829.704
7/29/2013 22:17	20.543	5829.699
7/29/2013 22:18	20.544	5829.704
7/29/2013 22:19	20.545	5829.7
7/29/2013 22:20	20.545	5829.705
7/29/2013 22:21	20.545	5829.7
7/29/2013 22:22	20.544	5829.703
7/29/2013 22:23	20.548	5829.703
7/29/2013 22:24	20.546	5829.696
7/29/2013 22:25	20.544	5829.701
7/29/2013 22:26	20.547	5829.698
7/29/2013 22:27	20.547	5829.699
7/29/2013 22:28	20.547	5829.701
7/29/2013 22:29	20.546	5829.702
7/29/2013 22:30	20.547	5829.701
7/29/2013 22:31	20.549	5829.704
7/29/2013 22:32	20.542	5829.704
7/29/2013 22:33	20.547	5829.702
7/29/2013 22:34	20.549	5829.703
7/29/2013 22:35	20.549	5829.699
7/29/2013 22:36	20.547	5829.703
7/29/2013 22:37	20.547	5829.7
7/29/2013 22:38	20.55	5829.703
7/29/2013 22:39	20.545	5829.706
7/29/2013 22:40	20.547	5829.704
7/29/2013 22:41	20.548	5829.701
7/29/2013 22:42	20.546	5829.702
7/29/2013 22:43	20.547	5829.703
7/29/2013 22:44	20.548	5829.704
7/29/2013 22:45	20.545	5829.7
7/29/2013 22:46	20.549	5829.701
7/29/2013 22:47	20.55	5829.699
7/29/2013 22:48	20.546	5829.7
7/29/2013 22:49	20.548	5829.702
7/29/2013 22:50	20.546	5829.7
7/29/2013 22:51	20.547	5829.699
7/29/2013 22:52	20.549	5829.703
7/29/2013 22:53	20.547	5829.703
7/29/2013 22:54	20.547	5829.703
7/29/2013 22:55	20.549	5829.7
7/29/2013 22:56	20.547	5829.704
7/29/2013 22:57	20.548	5829.701
7/29/2013 22:58	20.549	5829.701
7/29/2013 22:59	20.548	5829.701
7/29/2013 23:00	20.549	5829.701
7/29/2013 23:01	20.548	5829.7
7/29/2013 23:02	20.55	5829.703
7/29/2013 23:03	20.551	5829.698
7/29/2013 23:04	20.547	5829.705
7/29/2013 23:05	20.547	5829.701
7/29/2013 23:06	20.552	5829.703
7/29/2013 23:07	20.552	5829.702
7/29/2013 23:08	20.551	5829.706
7/29/2013 23:09	20.551	5829.703
7/29/2013 23:10	20.55	5829.705
7/29/2013 23:11	20.549	5829.704
7/29/2013 23:12	20.548	5829.703
7/29/2013 23:13	20.548	5829.701
7/29/2013 23:14	20.552	5829.703
7/29/2013 23:15	20.55	5829.703
7/29/2013 23:16	20.551	5829.701
7/29/2013 23:17	20.55	5829.705
7/29/2013 23:18	20.553	5829.702
7/29/2013 23:19	20.55	5829.705
7/29/2013 23:20	20.551	5829.701
7/29/2013 23:21	20.549	5829.705
7/29/2013 23:22	20.549	5829.7
7/29/2013 23:23	20.551	5829.706
7/29/2013 23:24	20.55	5829.705
7/29/2013 23:25	20.55	5829.704
7/29/2013 23:26	20.548	5829.702
7/29/2013 23:27	20.549	5829.704
7/29/2013 23:28	20.55	5829.703
7/29/2013 23:29	20.55	5829.705
7/29/2013 23:30	20.548	5829.703
7/29/2013 23:31	20.548	5829.704
7/29/2013 23:32	20.551	5829.704
7/29/2013 23:33	20.548	5829.706
7/29/2013 23:34	20.545	5829.702
7/29/2013 23:35	20.549	5829.706
7/29/2013 23:36	20.548	5829.702
7/29/2013 23:37	20.547	5829.703
7/29/2013 23:38	20.549	5829.7
7/29/2013 23:39	20.547	5829.706
7/29/2013 23:40	20.548	5829.704
7/29/2013 23:41	20.547	5829.703
7/29/2013 23:42	20.55	5829.706
7/29/2013 23:43	20.548	5829.699
7/29/2013 23:44	20.548	5829.703
7/29/2013 23:45	20.547	5829.7
7/29/2013 23:46	20.546	5829.706
7/29/2013 23:47	20.547	5829.7
7/29/2013 23:48	20.546	5829.705
7/29/2013 23:49	20.548	5829.7
7/29/2013 23:50	20.545	5829.704
7/29/2013 23:51	20.545	5829.701
7/29/2013 23:52	20.545	5829.701
7/29/2013 23:53	20.549	5829.7
7/29/2013 23:54	20.545	5829.703
7/29/2013 23:55	20.547	5829.702
7/29/2013 23:56	20.546	5829.704
7/29/2013 23:57	20.545	5829.704
7/29/2013 23:58	20.545	5829.699
7/29/2013 23:59	20.543	5829.704
7/30/2013 0:00	20.544	5829.702
7/30/2013 0:01	20.544	5829.701
7/30/2013 0:02	20.544	5829.7
7/30/2013 0:03	20.545	5829.704
7/30/2013 0:04	20.547	5829.703
7/30/2013 0:05	20.546	5829.704
7/30/2013 0:06	20.547	5829.703
7/30/2013 0:07	20.543	5829.7
7/30/2013 0:08	20.544	5829.705
7/30/2013 0:09	20.544	5829.702
7/30/2013 0:10	20.545	5829.706
7/30/2013 0:11	20.543	5829.701
7/30/2013 0:12	20.545	5829.701
7/30/2013 0:13	20.544	5829.705
7/30/2013 0:14	20.546	5829.706
7/30/2013 0:15	20.544	5829.704
7/30/2013 0:16	20.543	5829.703
7/30/2013 0:17	20.544	5829.703
7/30/2013 0:18	20.544	5829.703
7/30/2013 0:19	20.545	5829.703
7/30/2013 0:20	20.544	5829.703
7/30/2013 0:21	20.543	5829.706
7/30/2013 0:22	20.545	5829.702
7/30/2013 0:23	20.543	5829.707
7/30/2013 0:24	20.544	5829.702
7/30/2013 0:25	20.545	5829.701
7/30/2013 0:26	20.545	5829.704
7/30/2013 0:27	20.544	5829.702
7/30/2013 0:28	20.543	5829.704
7/30/2013 0:29	20.543	5829.703
7/30/2013 0:30	20.545	5829.7
7/30/2013 0:31	20.542	5829.704
7/30/2013 0:32	20.544	5829.701
7/30/2013 0:33	20.543	5829.705
7/30/2013 0:34	20.545	5829.7
7/30/2013 0:35	20.545	5829.704
7/30/2013 0:36	20.544	5829.702
7/30/2013 0:37	20.544	5829.705
7/30/2013 0:38	20.545	5829.7
7/30/2013 0:39	20.541	5829.705
7/30/2013 0:40	20.544	5829.7
7/30/2013 0:41	20.544	5829.703
7/30/2013 0:42	20.545	5829.704
7/30/2013 0:43	20.544	5829.703
7/30/2013 0:44	20.543	5829.701
7/30/2013 0:45	20.546	5829.703
7/30/2013 0:46	20.544	5829.703
7/30/2013 0:47	20.544	5829.702
7/30/2013 0:48	20.545	5829.706
7/30/2013 0:49	20.543	5829.703
7/30/2013 0:50	20.544	5829.702
7/30/2013 0:51	20.543	5829.703
7/30/2013 0:52	20.545	5829.704
7/30/2013 0:53	20.545	5829.7
7/30/2013 0:54	20.545	5829.701
7/30/2013 0:55	20.545	5829.701
7/30/2013 0:56	20.544	5829.705
7/30/2013 0:57	20.546	5829.7
7/30/2013 0:58	20.541	5829.703
7/30/2013 0:59	20.544	5829.698
7/30/2013 1:00	20.543	5829.705
7/30/2013 1:01	20.545	5829.701
7/30/2013 1:02	20.544	5829.704
7/30/2013 1:03	20.545	5829.698
7/30/2013 1:04	20.544	5829.703
7/30/2013 1:05	20.544	5829.702
7/30/2013 1:06	20.544	5829.702
7/30/2013 1:07	20.545	5829.708
7/30/2013 1:08	20.545	5829.703
7/30/2013 1:09	20.544	5829.699
7/30/2013 1:10	20.545	5829.702
7/30/2013 1:11	20.544	5829.7
7/30/2013 1:12	20.544	5829.704
7/30/2013 1:13	20.546	5829.703
7/30/2013 1:14	20.542	5829.707
7/30/2013 1:15	20.544	5829.7
7/30/2013 1:16	20.544	5829.705
7/30/2013 1:17	20.543	5829.702
7/30/2013 1:18	20.544	5829.707
7/30/2013 1:19	20.542	5829.698
7/30/2013 1:20	20.542	5829.704
7/30/2013 1:21	20.539	5829.702
7/30/2013 1:22	20.544	5829.705
7/30/2013 1:23	20.543	5829.701
7/30/2013 1:24	20.543	5829.704
7/30/2013 1:25	20.544	5829.704
7/30/2013 1:26	20.543	5829.7
7/30/2013 1:27	20.543	5829.703
7/30/2013 1:28	20.542	5829.704
7/30/2013 1:29	20.542	5829.702
7/30/2013 1:30	20.544	5829.699
7/30/2013 1:31	20.543	5829.701
7/30/2013 1:32	20.542	5829.7
7/30/2013 1:33	20.54	5829.704
7/30/2013 1:34	20.541	5829.703
7/30/2013 1:35	20.539	5829.702
7/30/2013 1:36	20.543	5829.703
7/30/2013 1:37	20.544	5829.701
7/30/2013 1:38	20.543	5829.705
7/30/2013 1:39	20.541	5829.706
7/30/2013 1:40	20.541	5829.703
7/30/2013 1:41	20.539	5829.7
7/30/2013 1:42	20.541	5829.706
7/30/2013 1:43	20.54	5829.701
7/30/2013 1:44	20.541	5829.704
7/30/2013 1:45	20.542	5829.701

7/30/2013 1:46	20.54	5829.701
7/30/2013 1:47	20.542	5829.702
7/30/2013 1:48	20.542	5829.705
7/30/2013 1:49	20.541	5829.7
7/30/2013 1:50	20.54	5829.704
7/30/2013 1:51	20.542	5829.704
7/30/2013 1:52	20.539	5829.703
7/30/2013 1:53	20.541	5829.703
7/30/2013 1:54	20.541	5829.701
7/30/2013 1:55	20.543	5829.701
7/30/2013 1:56	20.541	5829.702
7/30/2013 1:57	20.543	5829.702
7/30/2013 1:58	20.542	5829.704
7/30/2013 1:59	20.543	5829.703
7/30/2013 2:00	20.541	5829.702
7/30/2013 2:01	20.543	5829.705
7/30/2013 2:02	20.543	5829.701
7/30/2013 2:03	20.54	5829.704
7/30/2013 2:04	20.542	5829.701
7/30/2013 2:05	20.543	5829.704
7/30/2013 2:06	20.543	5829.702
7/30/2013 2:07	20.54	5829.701
7/30/2013 2:08	20.542	5829.701
7/30/2013 2:09	20.542	5829.7
7/30/2013 2:10	20.542	5829.7
7/30/2013 2:11	20.545	5829.703
7/30/2013 2:12	20.541	5829.703
7/30/2013 2:13	20.542	5829.702
7/30/2013 2:14	20.541	5829.705
7/30/2013 2:15	20.544	5829.701
7/30/2013 2:16	20.545	5829.704
7/30/2013 2:17	20.543	5829.699
7/30/2013 2:18	20.543	5829.706
7/30/2013 2:19	20.541	5829.7
7/30/2013 2:20	20.542	5829.7
7/30/2013 2:21	20.542	5829.704
7/30/2013 2:22	20.542	5829.703
7/30/2013 2:23	20.543	5829.703
7/30/2013 2:24	20.544	5829.7
7/30/2013 2:25	20.542	5829.705
7/30/2013 2:26	20.544	5829.699
7/30/2013 2:27	20.543	5829.7
7/30/2013 2:28	20.541	5829.702
7/30/2013 2:29	20.544	5829.704
7/30/2013 2:30	20.543	5829.7
7/30/2013 2:31	20.541	5829.703
7/30/2013 2:32	20.543	5829.701
7/30/2013 2:33	20.543	5829.7
7/30/2013 2:34	20.543	5829.702
7/30/2013 2:35	20.541	5829.701
7/30/2013 2:36	20.544	5829.701
7/30/2013 2:37	20.54	5829.701
7/30/2013 2:38	20.543	5829.702
7/30/2013 2:39	20.543	5829.702
7/30/2013 2:40	20.542	5829.702
7/30/2013 2:41	20.542	5829.7
7/30/2013 2:42	20.543	5829.703
7/30/2013 2:43	20.54	5829.7
7/30/2013 2:44	20.541	5829.704
7/30/2013 2:45	20.542	5829.701
7/30/2013 2:46	20.544	5829.704
7/30/2013 2:47	20.54	5829.703
7/30/2013 2:48	20.54	5829.704
7/30/2013 2:49	20.543	5829.7
7/30/2013 2:50	20.542	5829.7
7/30/2013 2:51	20.541	5829.701
7/30/2013 2:52	20.538	5829.701
7/30/2013 2:53	20.541	5829.699
7/30/2013 2:54	20.539	5829.702
7/30/2013 2:55	20.542	5829.704
7/30/2013 2:56	20.54	5829.703
7/30/2013 2:57	20.543	5829.7
7/30/2013 2:58	20.543	5829.704
7/30/2013 2:59	20.543	5829.7
7/30/2013 3:00	20.543	5829.702
7/30/2013 3:01	20.543	5829.701
7/30/2013 3:02	20.542	5829.703
7/30/2013 3:03	20.539	5829.701
7/30/2013 3:04	20.541	5829.702
7/30/2013 3:05	20.544	5829.701
7/30/2013 3:06	20.542	5829.702
7/30/2013 3:07	20.543	5829.705
7/30/2013 3:08	20.541	5829.701
7/30/2013 3:09	20.541	5829.704
7/30/2013 3:10	20.542	5829.703
7/30/2013 3:11	20.541	5829.701
7/30/2013 3:12	20.543	5829.704
7/30/2013 3:13	20.541	5829.701
7/30/2013 3:14	20.542	5829.703
7/30/2013 3:15	20.541	5829.7
7/30/2013 3:16	20.541	5829.703
7/30/2013 3:17	20.544	5829.702
7/30/2013 3:18	20.541	5829.703
7/30/2013 3:19	20.541	5829.701
7/30/2013 3:20	20.54	5829.703
7/30/2013 3:21	20.542	5829.702
7/30/2013 3:22	20.543	5829.703
7/30/2013 3:23	20.539	5829.71
7/30/2013 3:24	20.541	5829.7
7/30/2013 3:25	20.54	5829.701
7/30/2013 3:26	20.542	5829.698
7/30/2013 3:27	20.541	5829.701
7/30/2013 3:28	20.543	5829.702
7/30/2013 3:29	20.54	5829.702
7/30/2013 3:30	20.542	5829.702
7/30/2013 3:31	20.538	5829.706
7/30/2013 3:32	20.543	5829.704
7/30/2013 3:33	20.543	5829.703
7/30/2013 3:34	20.541	5829.704
7/30/2013 3:35	20.539	5829.702
7/30/2013 3:36	20.543	5829.7
7/30/2013 3:37	20.541	5829.702
7/30/2013 3:38	20.542	5829.7
7/30/2013 3:39	20.543	5829.702
7/30/2013 3:40	20.541	5829.7
7/30/2013 3:41	20.54	5829.705
7/30/2013 3:42	20.539	5829.704
7/30/2013 3:43	20.542	5829.702
7/30/2013 3:44	20.541	5829.701
7/30/2013 3:45	20.541	5829.704
7/30/2013 3:46	20.541	5829.705
7/30/2013 3:47	20.54	5829.704
7/30/2013 3:48	20.541	5829.702
7/30/2013 3:49	20.541	5829.703
7/30/2013 3:50	20.541	5829.704
7/30/2013 3:51	20.542	5829.706
7/30/2013 3:52	20.54	5829.704
7/30/2013 3:53	20.539	5829.703
7/30/2013 3:54	20.539	5829.704
7/30/2013 3:55	20.543	5829.704
7/30/2013 3:56	20.539	5829.703
7/30/2013 3:57	20.54	5829.701
7/30/2013 3:58	20.542	5829.705
7/30/2013 3:59	20.542	5829.703
7/30/2013 4:00	20.539	5829.704
7/30/2013 4:01	20.542	5829.704
7/30/2013 4:02	20.54	5829.704
7/30/2013 4:03	20.541	5829.702
7/30/2013 4:04	20.539	5829.702
7/30/2013 4:05	20.538	5829.702
7/30/2013 4:06	20.54	5829.704
7/30/2013 4:07	20.54	5829.701
7/30/2013 4:08	20.54	5829.708
7/30/2013 4:09	20.542	5829.702
7/30/2013 4:10	20.539	5829.706
7/30/2013 4:11	20.538	5829.701
7/30/2013 4:12	20.543	5829.703
7/30/2013 4:13	20.538	5829.702
7/30/2013 4:14	20.54	5829.704
7/30/2013 4:15	20.539	5829.705
7/30/2013 4:16	20.541	5829.705
7/30/2013 4:17	20.54	5829.703
7/30/2013 4:18	20.542	5829.704
7/30/2013 4:19	20.541	5829.705
7/30/2013 4:20	20.538	5829.702
7/30/2013 4:21	20.54	5829.701
7/30/2013 4:22	20.54	5829.701
7/30/2013 4:23	20.541	5829.704
7/30/2013 4:24	20.539	5829.71
7/30/2013 4:25	20.54	5829.701
7/30/2013 4:26	20.542	5829.711
7/30/2013 4:27	20.539	5829.708
7/30/2013 4:28	20.54	5829.714
7/30/2013 4:29	20.539	5829.709
7/30/2013 4:30	20.536	5829.709
7/30/2013 4:31	20.543	5829.708
7/30/2013 4:32	20.541	5829.706
7/30/2013 4:33	20.538	5829.706
7/30/2013 4:34	20.541	5829.703
7/30/2013 4:35	20.54	5829.71
7/30/2013 4:36	20.535	5829.708
7/30/2013 4:37	20.54	5829.708
7/30/2013 4:38	20.543	5829.708
7/30/2013 4:39	20.54	5829.708
7/30/2013 4:40	20.539	5829.708
7/30/2013 4:41	20.539	5829.707
7/30/2013 4:42	20.538	5829.708
7/30/2013 4:43	20.539	5829.71
7/30/2013 4:44	20.539	5829.709
7/30/2013 4:45	20.542	5829.711
7/30/2013 4:46	20.536	5829.702
7/30/2013 4:47	20.539	5829.709
7/30/2013 4:48	20.539	5829.708
7/30/2013 4:49	20.539	5829.705
7/30/2013 4:50	20.539	5829.708
7/30/2013 4:51	20.538	5829.711
7/30/2013 4:52	20.536	5829.699
7/30/2013 4:53	20.537	5829.708
7/30/2013 4:54	20.537	5829.701
7/30/2013 4:55	20.539	5829.708
7/30/2013 4:56	20.534	5829.708
7/30/2013 4:57	20.538	5829.704
7/30/2013 4:58	20.538	5829.709
7/30/2013 4:59	20.537	5829.704
7/30/2013 5:00	20.534	5829.705
7/30/2013 5:01	20.536	5829.701
7/30/2013 5:02	20.535	5829.7
7/30/2013 5:03	20.534	5829.7
7/30/2013 5:04	20.535	5829.7
7/30/2013 5:05	20.536	5829.7
7/30/2013 5:06	20.533	5829.704
7/30/2013 5:07	20.534	5829.698
7/30/2013 5:08	20.532	5829.699
7/30/2013 5:09	20.532	5829.702
7/30/2013 5:10	20.532	5829.702
7/30/2013 5:11	20.529	5829.702
7/30/2013 5:12	20.533	5829.702
7/30/2013 5:13	20.534	5829.698
7/30/2013 5:14	20.533	5829.709
7/30/2013 5:15	20.531	5829.704
7/30/2013 5:16	20.531	5829.711
7/30/2013 5:17	20.529	5829.705
7/30/2013 5:18	20.533	5829.711
7/30/2013 5:19	20.531	5829.707
7/30/2013 5:20	20.531	5829.706
7/30/2013 5:21	20.531	5829.706
7/30/2013 5:22	20.531	5829.706
7/30/2013 5:23	20.532	5829.707
7/30/2013 5:24	20.53	5829.709
7/30/2013 5:25	20.532	5829.7
7/30/2013 5:26	20.531	5829.706
7/30/2013 5:27	20.531	5829.702
7/30/2013 5:28	20.534	5829.709
7/30/2013 5:29	20.531	5829.698
7/30/2013 5:30	20.529	5829.703
7/30/2013 5:31	20.53	5829.701
7/30/2013 5:32	20.532	5829.701
7/30/2013 5:33	20.534	5829.701
7/30/2013 5:34	20.53	5829.706
7/30/2013 5:35	20.53	5829.704
7/30/2013 5:36	20.529	5829.707
7/30/2013 5:37	20.53	5829.704
7/30/2013 5:38	20.531	5829.707
7/30/2013 5:39	20.529	5829.709
7/30/2013 5:40	20.531	5829.708
7/30/2013 5:41	20.532	5829.7
7/30/2013 5:42	20.533	5829.708
7/30/2013 5:43	20.533	5829.706
7/30/2013 5:44	20.532	5829.7
7/30/2013 5:45	20.532	5829.701
7/30/2013 5:46	20.53	5829.71
7/30/2013 5:47	20.531	5829.708
7/30/2013 5:48	20.53	5829.708
7/30/2013 5:49	20.532	5829.708
7/30/2013 5:50	20.532	5829.706
7/30/2013 5:51	20.529	5829.708
7/30/2013 5:52	20.531	5829.707
7/30/2013 5:53	20.53	5829.709
7/30/2013 5:54	20.533	5829.707
7/30/2013 5:55	20.529	5829.707
7/30/2013 5:56	20.527	5829.701
7/30/2013 5:57	20.529	5829.699
7/30/2013 5:58	20.526	5829.708
7/30/2013 5:59	20.528	5829.707
7/30/2013 6:00	20.528	5829.707
7/30/2013 6:01	20.529	5829.706
7/30/2013 6:02	20.526	5829.708
7/30/2013 6:03	20.528	5829.706
7/30/2013 6:04	20.532	5829.702
7/30/2013 6:05	20.527	5829.706
7/30/2013 6:06	20.529	5829.705
7/30/2013 6:07	20.528	5829.707
7/30/2013 6:08	20.527	5829.708
7/30/2013 6:09	20.528	5829.706
7/30/2013 6:10	20.53	5829.703
7/30/2013 6:11	20.531	5829.705
7/30/2013 6:12	20.531	5829.704
7/30/2013 6:13	20.528	5829.706
7/30/2013 6:14	20.53	5829.706
7/30/2013 6:15	20.53	5829.706
7/30/2013 6:16	20.527	5829.706
7/30/2013 6:17	20.527	5829.708
7/30/2013 6:18	20.531	5829.705
7/30/2013 6:19	20.529	5829.705
7/30/2013 6:20	20.531	5829.706
7/30/2013 6:21	20.53	5829.71
7/30/2013 6:22	20.531	5829.707
7/30/2013 6:23	20.529	5829.705
7/30/2013 6:24	20.53	5829.705
7/30/2013 6:25	20.532	5829.707
7/30/2013 6:26	20.531	5829.704
7/30/2013 6:27	20.533	5829.705
7/30/2013 6:28	20.532	5829.706
7/30/2013 6:29	20.532	5829.705
7/30/2013 6:30	20.533	5829.706
7/30/2013 6:31	20.533	5829.706
7/30/2013 6:32	20.529	5829.706
7/30/2013 6:33	20.53	5829.699
7/30/2013 6:34	20.533	5829.708
7/30/2013 6:35	20.529	5829.706
7/30/2013 6:36	20.532	5829.706
7/30/2013 6:37	20.531	5829.706
7/30/2013 6:38	20.531	5829.706
7/30/2013 6:39	20.531	5829.705
7/30/2013 6:40	20.533	5829.705
7/30/2013 6:41	20.532	5829.706
7/30/2013 6:42	20.53	5829.706
7/30/2013 6:43	20.531	5829.708
7/30/2013 6:44	20.534	5829.712
7/30/2013 6:45	20.53	5829.708
7/30/2013 6:46	20.53	5829.703
7/30/2013 6:47	20.531	5829.706
7/30/2013 6:48	20.53	5829.707
7/30/2013 6:49	20.529	5829.704
7/30/2013 6:50	20.53	5829.703
7/30/2013 6:51	20.53	5829.705
7/30/2013 6:52	20.528	5829.704
7/30/2013 6:53	20.527	5829.707
7/30/2013 6:54	20.528	5829.701
7/30/2013 6:55	20.528	5829.706
7/30/2013 6:56	20.531	5829.708
7/30/2013 6:57	20.529	5829.704
7/30/2013 6:58	20.527	5829.704
7/30/2013 6:59	20.528	5829.705
7/30/2013 7:00	20.529	5829.707
7/30/2013 7:01	20.528	5829.704
7/30/2013 7:02	20.528	5829.707
7/30/2013 7:03	20.531	5829.705
7/30/2013 7:04	20.525	5829.707
7/30/2013 7:05	20.527	5829.706
7/30/2013 7:06	20.526	5829.705
7/30/2013 7:07	20.526	5829.712
7/30/2013 7:08	20.53	5829.707
7/30/2013 7:09	20.529	5829.713
7/30/2013 7:10	20.526	5829.707
7/30/2013 7:11	20.529	5829.706
7/30/2013 7:12	20.524	5829.706
7/30/2013 7:13	20.529	5829.707
7/30/2013 7:14	20.527	5829.707
7/30/2013 7:15	20.528	5829.706
7/30/2013 7:16	20.526	5829.701
7/30/2013 7:17	20.526	5829.706
7/30/2013 7:18	20.525	5829.705
7/30/2013 7:19	20.526	5829.707
7/30/2013 7:20	20.527	5829.703
7/30/2013 7:21	20.524	5829.708
7/30/2013 7:22	20.523	5829.703
7/30/2013 7:23	20.524	5829.708
7/30/2013 7:24	20.525	5829.704
7/30/2013 7:25	20.525	5829.706
7/30/2013 7:26	20.525	5829.706
7/30/2013 7:27	20.525	5829.7
7/30/2013 7:28	20.521	5829.708
7/30/2013 7:29	20.521	5829.708
7/30/2013 7:30	20.52	5829.699
7/30/2013 7:31	20.522	5829.707
7/30/2013 7:32	20.52	5829.704
7/30/2013 7:33	20.52	5829.706
7/30/2013 7:34	20.522	5829.708
7/30/2013 7:35	20.522	5829.709
7/30/2013 7:36	20.52	5829.706
7/30/2013 7:37	20.521	5829.708
7/30/2013 7:38	20.521	5829.701
7/30/2013 7:39	20.519	5829.708
7/30/2013 7:40	20.52	5829.713
7/30/2013 7:41	20.522	5829.708
7/30/2013 7:42	20.52	5829.714
7/30/2013 7:43	20.52	5829.706
7/30/2013 7:44	20.518	5829.713
7/30/2013 7:45	20.52	5829.708
7/30/2013 7:46	20.52	5829.704
7/30/2013 7:47	20.519	5829.705
7/30/2013 7:48	20.519	5829.705
7/30/2013 7:49	20.52	5829.707
7/30/2013 7:50	20.516	5829.703
7/30/2013 7:51	20.52	5829.717
7/30/2013 7:52	20.517	5829.707
7/30/2013 7:53	20.515	5829.714
7/30/2013 7:54	20.516	5829.701
7/30/2013 7:55	20.519	5829.713
7/30/2013 7:56	20.519	5829.703
7/30/2013 7:57	20.519	5829.711
7/30/2013 7:58	20.516	5829.704
7/30/2013 7:59	20.515	5829.714
7/30/2013 8:00	20.517	5829.702
7/30/2013 8:01	20.516	5829.706
7/30/2013 8:02	20.516	5829.703
7/30/2013 8:03	20.515	5829.712
7/30/2013 8:04	20.518	5829.704
7/30/2013 8:05	20.514	5829.707
7/30/2013 8:06	20.514	5829.713
7/30/2013 8:07	20.513	5829.708
7/30/2013 8:08	20.514	5829.704
7/30/2013 8:09	20.515	5829.705
7/30/2013 8:10	20.515	5829.699

7/30/2013 8:11	20.514	5829.713
7/30/2013 8:12	20.518	5829.705
7/30/2013 8:13	20.511	5829.704
7/30/2013 8:14	20.513	5829.705
7/30/2013 8:15	20.517	5829.704
7/30/2013 8:16	20.515	5829.708
7/30/2013 8:17	20.512	5829.703
7/30/2013 8:18	20.513	5829.712
7/30/2013 8:19	20.513	5829.709
7/30/2013 8:20	20.514	5829.711
7/30/2013 8:21	20.514	5829.705
7/30/2013 8:22	20.513	5829.703
7/30/2013 8:23	20.511	5829.705
7/30/2013 8:24	20.513	5829.711
7/30/2013 8:25	20.513	5829.71
7/30/2013 8:26	20.51	5829.706
7/30/2013 8:27	20.511	5829.707
7/30/2013 8:28	20.511	5829.708
7/30/2013 8:29	20.511	5829.711
7/30/2013 8:30	20.514	5829.711
7/30/2013 8:31	20.513	5829.708
7/30/2013 8:32	20.512	5829.705
7/30/2013 8:33	20.508	5829.706
7/30/2013 8:34	20.51	5829.71
7/30/2013 8:35	20.512	5829.705
7/30/2013 8:36	20.513	5829.713
7/30/2013 8:37	20.515	5829.71
7/30/2013 8:38	20.513	5829.701
7/30/2013 8:39	20.513	5829.706
7/30/2013 8:40	20.51	5829.706
7/30/2013 8:41	20.511	5829.713
7/30/2013 8:42	20.513	5829.704
7/30/2013 8:43	20.513	5829.71
7/30/2013 8:44	20.509	5829.711
7/30/2013 8:45	20.515	5829.71
7/30/2013 8:46	20.512	5829.712
7/30/2013 8:47	20.512	5829.707
7/30/2013 8:48	20.511	5829.71
7/30/2013 8:49	20.509	5829.705
7/30/2013 8:50	20.509	5829.712
7/30/2013 8:51	20.512	5829.702
7/30/2013 8:52	20.509	5829.712
7/30/2013 8:53	20.51	5829.704
7/30/2013 8:54	20.512	5829.712
7/30/2013 8:55	20.511	5829.709
7/30/2013 8:56	20.507	5829.713
7/30/2013 8:57	20.509	5829.712
7/30/2013 8:58	20.51	5829.709
7/30/2013 8:59	20.512	5829.705
7/30/2013 9:00	20.508	5829.711
7/30/2013 9:01	20.51	5829.704
7/30/2013 9:02	20.512	5829.71
7/30/2013 9:03	20.514	5829.706
7/30/2013 9:04	20.511	5829.705
7/30/2013 9:05	20.51	5829.713
7/30/2013 9:06	20.477	5833.045
7/30/2013 9:07	20.301	5834.668
7/30/2013 9:08	20.104	5835.162
7/30/2013 9:09	19.958	5835.369
7/30/2013 9:10	19.858	5835.503
7/30/2013 9:11	19.787	5832.163
7/30/2013 9:12	19.778	5831.13
7/30/2013 9:13	19.807	5830.769
7/30/2013 9:14	19.854	5830.558
7/30/2013 9:15	19.901	5830.348
7/30/2013 9:16	19.957	5830.235
7/30/2013 9:17	20.023	5830.15
7/30/2013 9:18	20.099	5830.094
7/30/2013 9:19	20.177	5830.051
7/30/2013 9:20	20.254	5830.019
7/30/2013 9:21	20.317	5829.995
7/30/2013 9:22	20.374	5829.967
7/30/2013 9:23	20.415	5829.935
7/30/2013 9:24	20.449	5829.912
7/30/2013 9:25	20.468	5829.905
7/30/2013 9:26	20.486	5829.898
7/30/2013 9:27	20.492	5829.894
7/30/2013 9:28	20.503	5829.883
7/30/2013 9:29	20.506	5829.875
7/30/2013 9:30	20.51	5829.873
7/30/2013 9:31	20.515	5829.873
7/30/2013 9:32	20.515	5829.873
7/30/2013 9:33	20.517	5829.872
7/30/2013 9:34	20.52	5829.864
7/30/2013 9:35	20.52	5829.863
7/30/2013 9:36	20.52	5829.872
7/30/2013 9:37	20.521	5829.878
7/30/2013 9:38	20.523	5829.887
7/30/2013 9:39	20.525	5829.886
7/30/2013 9:40	20.524	5829.89
7/30/2013 9:41	20.526	5829.892
7/30/2013 9:42	20.529	5829.893
7/30/2013 9:43	20.529	5829.885
7/30/2013 9:44	20.528	5829.884
7/30/2013 9:45	20.531	5829.892
7/30/2013 9:46	20.533	5829.888
7/30/2013 9:47	20.53	5829.885
7/30/2013 9:48	20.529	5829.887
7/30/2013 9:49	20.529	5829.886
7/30/2013 9:50	20.53	5829.893
7/30/2013 9:51	20.533	5829.903
7/30/2013 9:52	20.535	5829.913
7/30/2013 9:53	20.536	5829.915
7/30/2013 9:54	20.534	5829.917
7/30/2013 9:55	20.536	5829.915
7/30/2013 9:56	20.534	5829.912
7/30/2013 9:57	20.534	5829.917
7/30/2013 9:58	20.539	5829.908
7/30/2013 9:59	20.538	5829.911
7/30/2013 10:00	20.535	5829.915
7/30/2013 10:01	20.538	5829.918
7/30/2013 10:02	20.539	5829.916
7/30/2013 10:03	20.54	5829.912
7/30/2013 10:04	20.538	5829.918
7/30/2013 10:05	20.54	5829.921
7/30/2013 10:06	20.543	5829.927
7/30/2013 10:07	20.54	5829.917
7/30/2013 10:08	20.541	5829.917
7/30/2013 10:09	20.542	5829.927
7/30/2013 10:10	20.546	5829.922
7/30/2013 10:11	20.543	5829.919
7/30/2013 10:12	20.546	5829.922
7/30/2013 10:13	20.546	5829.92
7/30/2013 10:14	20.549	5829.925
7/30/2013 10:15	20.548	5829.926
7/30/2013 10:16	20.547	5829.932
7/30/2013 10:17	20.548	5829.921
7/30/2013 10:18	20.546	5829.925
7/30/2013 10:19	20.548	5829.931
7/30/2013 10:20	20.545	5829.932
7/30/2013 10:21	20.548	5829.932
7/30/2013 10:22	20.552	5829.935
7/30/2013 10:23	20.548	5829.929
7/30/2013 10:24	20.548	5829.938
7/30/2013 10:25	20.549	5829.923
7/30/2013 10:26	20.549	5829.926
7/30/2013 10:27	20.552	5829.933
7/30/2013 10:28	20.549	5829.927
7/30/2013 10:29	20.551	5829.932
7/30/2013 10:30	20.551	5829.929
7/30/2013 10:31	20.55	5829.932
7/30/2013 10:32	20.55	5829.934
7/30/2013 10:33	20.552	5829.935
7/30/2013 10:34	20.552	5829.934
7/30/2013 10:35	20.554	5829.936
7/30/2013 10:36	20.55	5829.937
7/30/2013 10:37	20.553	5829.926
7/30/2013 10:38	20.553	5829.932
7/30/2013 10:39	20.554	5829.938
7/30/2013 10:40	20.555	5829.936
7/30/2013 10:41	20.553	5829.936
7/30/2013 10:42	20.554	5829.937
7/30/2013 10:43	20.553	5829.941
7/30/2013 10:44	20.553	5829.934
7/30/2013 10:45	20.554	5829.938
7/30/2013 10:46	20.554	5829.936
7/30/2013 10:47	20.552	5829.938
7/30/2013 10:48	20.554	5829.941
7/30/2013 10:49	20.553	5829.937
7/30/2013 10:50	20.555	5829.939
7/30/2013 10:51	20.553	5829.941
7/30/2013 10:52	20.556	5829.94
7/30/2013 10:53	20.555	5829.946
7/30/2013 10:54	20.556	5829.941
7/30/2013 10:55	20.554	5829.944
7/30/2013 10:56	20.555	5829.943
7/30/2013 10:57	20.555	5829.946
7/30/2013 10:58	20.556	5829.943
7/30/2013 10:59	20.553	5829.95
7/30/2013 11:00	20.556	5829.943
7/30/2013 11:01	20.558	5829.942
7/30/2013 11:02	20.555	5829.942
7/30/2013 11:03	20.555	5829.943
7/30/2013 11:04	20.555	5829.937
7/30/2013 11:05	20.556	5829.942
7/30/2013 11:06	20.558	5829.947
7/30/2013 11:07	20.553	5829.944
7/30/2013 11:08	20.557	5829.95
7/30/2013 11:09	20.556	5829.948
7/30/2013 11:10	20.557	5829.955
7/30/2013 11:11	20.557	5829.95
7/30/2013 11:12	20.556	5829.95
7/30/2013 11:13	20.559	5829.949
7/30/2013 11:14	20.558	5829.948
7/30/2013 11:15	20.555	5829.951
7/30/2013 11:16	20.556	5829.949
7/30/2013 11:17	20.558	5829.946
7/30/2013 11:18	20.559	5829.947
7/30/2013 11:19	20.559	5829.939
7/30/2013 11:20	20.556	5829.941
7/30/2013 11:21	20.556	5829.934
7/30/2013 11:22	20.557	5829.945
7/30/2013 11:23	20.558	5829.938
7/30/2013 11:24	20.558	5829.938
7/30/2013 11:25	20.558	5829.94
7/30/2013 11:26	20.557	5829.946
7/30/2013 11:27	20.559	5829.943
7/30/2013 11:28	20.559	5829.943
7/30/2013 11:29	20.556	5829.938
7/30/2013 11:30	20.558	5829.945
7/30/2013 11:31	20.557	5829.955
7/30/2013 11:32	20.557	5829.96
7/30/2013 11:33	20.556	5829.96
7/30/2013 11:34	20.554	5829.962
7/30/2013 11:35	20.553	5829.961
7/30/2013 11:36	20.552	5829.959
7/30/2013 11:37	20.551	5829.956
7/30/2013 11:38	20.551	5829.952
7/30/2013 11:39	20.552	5829.955
7/30/2013 11:40	20.551	5829.955
7/30/2013 11:41	20.553	5829.948
7/30/2013 11:42	20.554	5829.953
7/30/2013 11:43	20.553	5829.958
7/30/2013 11:44	20.555	5829.955
7/30/2013 11:45	20.554	5829.948
7/30/2013 11:46	20.553	5829.949
7/30/2013 11:47	20.55	5829.95
7/30/2013 11:48	20.554	5829.953
7/30/2013 11:49	20.553	5829.952
7/30/2013 11:50	20.553	5829.954
7/30/2013 11:51	20.55	5829.951
7/30/2013 11:52	20.551	5829.952
7/30/2013 11:53	20.551	5829.951
7/30/2013 11:54	20.553	5829.956
7/30/2013 11:55	20.547	5829.957
7/30/2013 11:56	20.546	5829.961
7/30/2013 11:57	20.549	5829.959
7/30/2013 11:58	20.547	5829.959
7/30/2013 11:59	20.547	5829.96
7/30/2013 12:00	20.546	5829.964
7/30/2013 12:01	20.543	5829.968
7/30/2013 12:02	20.544	5829.957
7/30/2013 12:03	20.549	5829.956
7/30/2013 12:04	20.544	5829.958
7/30/2013 12:05	20.545	5829.96
7/30/2013 12:06	20.544	5829.963
7/30/2013 12:07	20.544	5829.958
7/30/2013 12:08	20.545	5829.964
7/30/2013 12:09	20.546	5829.972
7/30/2013 12:10	20.544	5829.959
7/30/2013 12:11	20.543	5829.962
7/30/2013 12:12	20.545	5829.959
7/30/2013 12:13	20.545	5829.96
7/30/2013 12:14	20.544	5829.961
7/30/2013 12:15	20.544	5829.968
7/30/2013 12:16	20.54	5829.965
7/30/2013 12:17	20.544	5829.959
7/30/2013 12:18	20.544	5829.966
7/30/2013 12:19	20.543	5829.962
7/30/2013 12:20	20.545	5829.963
7/30/2013 12:21	20.543	5829.963
7/30/2013 12:22	20.542	5829.964
7/30/2013 12:23	20.544	5829.965
7/30/2013 12:24	20.542	5829.972
7/30/2013 12:25	20.541	5829.968
7/30/2013 12:26	20.54	5829.969
7/30/2013 12:27	20.542	5829.966
7/30/2013 12:28	20.541	5829.964
7/30/2013 12:29	20.539	5829.969
7/30/2013 12:30	20.538	5829.969
7/30/2013 12:31	20.536	5829.969
7/30/2013 12:32	20.538	5829.971
7/30/2013 12:33	20.532	5829.98
7/30/2013 12:34	20.527	5829.979
7/30/2013 12:35	20.528	5829.976
7/30/2013 12:36	20.526	5829.977
7/30/2013 12:37	20.53	5829.975
7/30/2013 12:38	20.529	5829.975
7/30/2013 12:39	20.528	5829.97
7/30/2013 12:40	20.535	5829.966
7/30/2013 12:41	20.531	5829.964
7/30/2013 12:42	20.532	5829.965
7/30/2013 12:43	20.533	5829.968
7/30/2013 12:44	20.53	5829.976
7/30/2013 12:45	20.526	5829.989
7/30/2013 12:46	20.522	5829.993
7/30/2013 12:47	20.517	5829.985
7/30/2013 12:48	20.515	5829.989
7/30/2013 12:49	20.515	5829.996
7/30/2013 12:50	20.513	5829.999
7/30/2013 12:51	20.511	5829.996
7/30/2013 12:52	20.509	5829.984
7/30/2013 12:53	20.51	5829.981
7/30/2013 12:54	20.512	5829.979
7/30/2013 12:55	20.518	5829.976
7/30/2013 12:56	20.519	5829.975
7/30/2013 12:57	20.52	5829.979
7/30/2013 12:58	20.519	5829.976
7/30/2013 12:59	20.52	5829.982
7/30/2013 13:00	20.518	5829.979
7/30/2013 13:01	20.521	5829.979
7/30/2013 13:02	20.519	5829.979
7/30/2013 13:03	20.518	5829.976
7/30/2013 13:04	20.518	5829.986
7/30/2013 13:05	20.513	5829.992
7/30/2013 13:06	20.51	5829.993
7/30/2013 13:07	20.508	5829.992
7/30/2013 13:08	20.512	5829.983
7/30/2013 13:09	20.51	5829.996
7/30/2013 13:10	20.508	5829.999
7/30/2013 13:11	20.506	5829.992
7/30/2013 13:12	20.508	5829.995
7/30/2013 13:13	20.508	5829.993
7/30/2013 13:14	20.505	5829.998
7/30/2013 13:15	20.506	5829.993
7/30/2013 13:16	20.505	5829.995
7/30/2013 13:17	20.503	5830
7/30/2013 13:18	20.504	5829.998
7/30/2013 13:19	20.503	5829.998
7/30/2013 13:20	20.502	5830
7/30/2013 13:21	20.502	5829.997
7/30/2013 13:22	20.502	5829.999
7/30/2013 13:23	20.501	5830.001
7/30/2013 13:24	20.5	5830
7/30/2013 13:25	20.498	5830
7/30/2013 13:26	20.497	5830
7/30/2013 13:27	20.495	5830.001
7/30/2013 13:28	20.498	5829.988
7/30/2013 13:29	20.494	5830.005
7/30/2013 13:30	20.496	5830.005
7/30/2013 13:31	20.498	5829.995
7/30/2013 13:32	20.501	5829.99
7/30/2013 13:33	20.505	5829.996
7/30/2013 13:34	20.504	5829.998
7/30/2013 13:35	20.503	5830.001
7/30/2013 13:36	20.501	5829.998
7/30/2013 13:37	20.5	5830.008
7/30/2013 13:38	20.498	5829.998
7/30/2013 13:39	20.494	5830.009
7/30/2013 13:40	20.495	5829.996
7/30/2013 13:41	20.497	5830.01
7/30/2013 13:42	20.494	5830.006
7/30/2013 13:43	20.495	5830.01
7/30/2013 13:44	20.495	5829.989
7/30/2013 13:45	20.495	5830.005
7/30/2013 13:46	20.496	5830.001
7/30/2013 13:47	20.498	5830
7/30/2013 13:48	20.499	5830.01
7/30/2013 13:49	20.497	5830.009
7/30/2013 13:50	20.496	5829.989
7/30/2013 13:51	20.498	5829.991
7/30/2013 13:52	20.502	5829.995
7/30/2013 13:53	20.5	5830
7/30/2013 13:54	20.501	5829.996
7/30/2013 13:55	20.499	5829.999
7/30/2013 13:56	20.502	5829.996
7/30/2013 13:57	20.499	5829.993
7/30/2013 13:58	20.501	5829.998
7/30/2013 13:59	20.5	5829.995
7/30/2013 14:00	20.504	5829.991
7/30/2013 14:01	20.5	5829.987
7/30/2013 14:02	20.5	5829.988
7/30/2013 14:03	20.501	5829.989
7/30/2013 14:04	20.5	5829.985
7/30/2013 14:05	20.501	5829.991
7/30/2013 14:06	20.499	5829.93
7/30/2013 14:07	20.515	5829.822
7/30/2013 14:08	20.524	5829.778
7/30/2013 14:09	20.525	5829.767
7/30/2013 14:10	20.522	5829.736
7/30/2013 14:11	20.516	5829.735
7/30/2013 14:12	20.509	5829.712
7/30/2013 14:13	20.499	5829.706
7/30/2013 14:14	20.492	5829.697
7/30/2013 14:15	20.486	5829.704
7/30/2013 14:16	20.481	5829.688
7/30/2013 14:17	20.473	5829.685
7/30/2013 14:18	20.47	5829.679
7/30/2013 14:19	20.464	5829.676
7/30/2013 14:20	20.459	5829.666
7/30/2013 14:21	20.455	5829.67
7/30/2013 14:22	20.45	5829.667
7/30/2013 14:23	20.451	5829.666
7/30/2013 14:24	20.445	5829.661
7/30/2013 14:25	20.446	5829.654
7/30/2013 14:26	20.441	5829.657
7/30/2013 14:27	20.441	5829.661
7/30/2013 14:28	20.44	5829.66
7/30/2013 14:29	20.438	5829.663
7/30/2013 14:30	20.435	5829.655
7/30/2013 14:31	20.436	5829.653
7/30/2013 14:32	20.433	5829.655
7/30/2013 14:33	20.435	5829.66
7/30/2013 14:34	20.432	5829.668
7/30/2013 14:35	20.432	5829.664

7/30/2013 14:36	20.43	5829.665
7/30/2013 14:37	20.432	5829.668
7/30/2013 14:38	20.431	5829.677
7/30/2013 14:39	20.43	5829.674
7/30/2013 14:40	20.431	5829.668
7/30/2013 14:41	20.431	5829.674
7/30/2013 14:42	20.429	5829.67
7/30/2013 14:43	20.429	5829.67
7/30/2013 14:44	20.432	5829.672
7/30/2013 14:45	20.43	5829.667
7/30/2013 14:46	20.43	5829.675
7/30/2013 14:47	20.429	5829.671
7/30/2013 14:48	20.43	5829.669
7/30/2013 14:49	20.431	5829.674
7/30/2013 14:50	20.432	5829.667
7/30/2013 14:51	20.43	5829.664
7/30/2013 14:52	20.431	5829.673
7/30/2013 14:53	20.433	5829.663
7/30/2013 14:54	20.432	5829.656
7/30/2013 14:55	20.433	5829.664
7/30/2013 14:56	20.435	5829.659
7/30/2013 14:57	20.433	5829.661
7/30/2013 14:58	20.437	5829.66
7/30/2013 14:59	20.436	5829.657
7/30/2013 15:00	20.439	5829.663
7/30/2013 15:01	20.44	5829.665
7/30/2013 15:02	20.439	5829.664
7/30/2013 15:03	20.44	5829.666
7/30/2013 15:04	20.44	5829.664
7/30/2013 15:05	20.441	5829.661
7/30/2013 15:06	20.443	5829.672
7/30/2013 15:07	20.442	5829.674
7/30/2013 15:08	20.446	5829.681
7/30/2013 15:09	20.445	5829.669
7/30/2013 15:10	20.447	5829.664
7/30/2013 15:11	20.449	5829.671
7/30/2013 15:12	20.45	5829.67
7/30/2013 15:13	20.451	5829.667
7/30/2013 15:14	20.454	5829.674
7/30/2013 15:15	20.453	5829.677
7/30/2013 15:16	20.455	5829.671
7/30/2013 15:17	20.455	5829.686
7/30/2013 15:18	20.458	5829.678
7/30/2013 15:19	20.462	5829.685
7/30/2013 15:20	20.459	5829.681
7/30/2013 15:21	20.463	5829.687
7/30/2013 15:22	20.463	5829.684
7/30/2013 15:23	20.467	5829.682
7/30/2013 15:24	20.463	5829.673
7/30/2013 15:25	20.465	5829.672
7/30/2013 15:26	20.465	5829.687
7/30/2013 15:27	20.467	5829.687
7/30/2013 15:28	20.467	5829.675
7/30/2013 15:29	20.469	5829.69
7/30/2013 15:30	20.47	5829.689
7/30/2013 15:31	20.47	5829.685
7/30/2013 15:32	20.473	5829.689
7/30/2013 15:33	20.471	5829.684
7/30/2013 15:34	20.47	5829.688
7/30/2013 15:35	20.474	5829.688
7/30/2013 15:36	20.476	5829.687
7/30/2013 15:37	20.474	5829.687
7/30/2013 15:38	20.474	5829.688
7/30/2013 15:39	20.475	5829.689
7/30/2013 15:40	20.477	5829.69
7/30/2013 15:41	20.477	5829.695
7/30/2013 15:42	20.476	5829.697
7/30/2013 15:43	20.477	5829.7
7/30/2013 15:44	20.48	5829.7
7/30/2013 15:45	20.476	5829.704
7/30/2013 15:46	20.481	5829.711
7/30/2013 15:47	20.483	5829.71
7/30/2013 15:48	20.485	5829.709
7/30/2013 15:49	20.482	5829.714
7/30/2013 15:50	20.485	5829.711
7/30/2013 15:51	20.484	5829.713
7/30/2013 15:52	20.487	5829.714
7/30/2013 15:53	20.485	5829.714
7/30/2013 15:54	20.487	5829.716
7/30/2013 15:55	20.485	5829.717
7/30/2013 15:56	20.486	5829.718
7/30/2013 15:57	20.489	5829.71
7/30/2013 15:58	20.491	5829.716
7/30/2013 15:59	20.49	5829.714
7/30/2013 16:00	20.493	5829.715
7/30/2013 16:01	20.492	5829.719
7/30/2013 16:02	20.491	5829.718
7/30/2013 16:03	20.494	5829.709
7/30/2013 16:04	20.493	5829.712
7/30/2013 16:05	20.495	5829.708
7/30/2013 16:06	20.496	5829.708
7/30/2013 16:07	20.495	5829.714
7/30/2013 16:08	20.494	5829.719
7/30/2013 16:09	20.494	5829.723
7/30/2013 16:10	20.496	5829.722
7/30/2013 16:11	20.498	5829.724
7/30/2013 16:12	20.498	5829.719
7/30/2013 16:13	20.497	5829.727
7/30/2013 16:14	20.498	5829.731
7/30/2013 16:15	20.497	5829.731
7/30/2013 16:16	20.5	5829.731
7/30/2013 16:17	20.497	5829.726
7/30/2013 16:18	20.499	5829.733
7/30/2013 16:19	20.501	5829.729
7/30/2013 16:20	20.503	5829.734
7/30/2013 16:21	20.502	5829.732
7/30/2013 16:22	20.501	5829.733
7/30/2013 16:23	20.501	5829.736
7/30/2013 16:24	20.503	5829.73
7/30/2013 16:25	20.502	5829.723
7/30/2013 16:26	20.502	5829.727
7/30/2013 16:27	20.503	5829.724
7/30/2013 16:28	20.501	5829.723
7/30/2013 16:29	20.504	5829.728
7/30/2013 16:30	20.502	5829.728
7/30/2013 16:31	20.504	5829.725
7/30/2013 16:32	20.502	5829.729
7/30/2013 16:33	20.503	5829.727
7/30/2013 16:34	20.503	5829.73
7/30/2013 16:35	20.504	5829.729
7/30/2013 16:36	20.505	5829.73
7/30/2013 16:37	20.501	5829.728
7/30/2013 16:38	20.508	5829.728
7/30/2013 16:39	20.503	5829.733
7/30/2013 16:40	20.504	5829.727
7/30/2013 16:41	20.504	5829.723
7/30/2013 16:42	20.505	5829.725
7/30/2013 16:43	20.506	5829.723
7/30/2013 16:44	20.506	5829.726
7/30/2013 16:45	20.506	5829.721
7/30/2013 16:46	20.508	5829.729
7/30/2013 16:47	20.506	5829.728
7/30/2013 16:48	20.508	5829.728
7/30/2013 16:49	20.507	5829.731
7/30/2013 16:50	20.505	5829.73
7/30/2013 16:51	20.506	5829.731
7/30/2013 16:52	20.508	5829.733
7/30/2013 16:53	20.505	5829.729
7/30/2013 16:54	20.507	5829.73
7/30/2013 16:55	20.507	5829.733
7/30/2013 16:56	20.507	5829.733
7/30/2013 16:57	20.505	5829.731
7/30/2013 16:58	20.507	5829.735
7/30/2013 16:59	20.508	5829.729
7/30/2013 17:00	20.506	5829.724
7/30/2013 17:01	20.507	5829.724
7/30/2013 17:02	20.505	5829.733
7/30/2013 17:03	20.506	5829.733
7/30/2013 17:04	20.506	5829.731
7/30/2013 17:05	20.507	5829.724
7/30/2013 17:06	20.506	5829.73
7/30/2013 17:07	20.507	5829.727
7/30/2013 17:08	20.505	5829.735
7/30/2013 17:09	20.505	5829.727
7/30/2013 17:10	20.506	5829.726
7/30/2013 17:11	20.505	5829.724
7/30/2013 17:12	20.506	5829.729
7/30/2013 17:13	20.505	5829.722
7/30/2013 17:14	20.506	5829.729
7/30/2013 17:15	20.503	5829.725
7/30/2013 17:16	20.502	5829.727
7/30/2013 17:17	20.503	5829.728
7/30/2013 17:18	20.504	5829.725
7/30/2013 17:19	20.506	5829.728
7/30/2013 17:20	20.505	5829.728
7/30/2013 17:21	20.505	5829.728
7/30/2013 17:22	20.504	5829.729
7/30/2013 17:23	20.504	5829.737
7/30/2013 17:24	20.502	5829.736
7/30/2013 17:25	20.503	5829.725
7/30/2013 17:26	20.505	5829.739
7/30/2013 17:27	20.506	5829.738
7/30/2013 17:28	20.505	5829.739
7/30/2013 17:29	20.505	5829.725
7/30/2013 17:30	20.506	5829.738
7/30/2013 17:31	20.507	5829.744
7/30/2013 17:32	20.507	5829.741
7/30/2013 17:33	20.51	5829.745
7/30/2013 17:34	20.508	5829.746
7/30/2013 17:35	20.508	5829.742
7/30/2013 17:36	20.509	5829.745
7/30/2013 17:37	20.506	5829.736
7/30/2013 17:38	20.508	5829.744
7/30/2013 17:39	20.51	5829.745
7/30/2013 17:40	20.511	5829.747
7/30/2013 17:41	20.511	5829.746
7/30/2013 17:42	20.511	5829.737
7/30/2013 17:43	20.506	5829.742
7/30/2013 17:44	20.513	5829.748
7/30/2013 17:45	20.513	5829.74
7/30/2013 17:46	20.51	5829.737
7/30/2013 17:47	20.512	5829.732
7/30/2013 17:48	20.511	5829.742
7/30/2013 17:49	20.511	5829.749
7/30/2013 17:50	20.51	5829.747
7/30/2013 17:51	20.511	5829.749
7/30/2013 17:52	20.511	5829.757
7/30/2013 17:53	20.511	5829.756
7/30/2013 17:54	20.51	5829.745
7/30/2013 17:55	20.512	5829.752
7/30/2013 17:56	20.515	5829.741
7/30/2013 17:57	20.514	5829.747
7/30/2013 17:58	20.512	5829.744
7/30/2013 17:59	20.508	5829.75
7/30/2013 18:00	20.51	5829.748
7/30/2013 18:01	20.51	5829.754
7/30/2013 18:02	20.512	5829.748
7/30/2013 18:03	20.51	5829.745
7/30/2013 18:04	20.51	5829.751
7/30/2013 18:05	20.509	5829.744
7/30/2013 18:06	20.509	5829.76
7/30/2013 18:07	20.511	5829.75
7/30/2013 18:08	20.51	5829.745
7/30/2013 18:09	20.509	5829.75
7/30/2013 18:10	20.509	5829.755
7/30/2013 18:11	20.509	5829.746
7/30/2013 18:12	20.509	5829.75
7/30/2013 18:13	20.509	5829.751
7/30/2013 18:14	20.51	5829.759
7/30/2013 18:15	20.508	5829.753
7/30/2013 18:16	20.507	5829.745
7/30/2013 18:17	20.508	5829.752
7/30/2013 18:18	20.509	5829.746
7/30/2013 18:19	20.506	5829.754
7/30/2013 18:20	20.508	5829.75
7/30/2013 18:21	20.509	5829.75
7/30/2013 18:22	20.509	5829.743
7/30/2013 18:23	20.51	5829.745
7/30/2013 18:24	20.507	5829.754
7/30/2013 18:25	20.507	5829.758
7/30/2013 18:26	20.508	5829.759
7/30/2013 18:27	20.511	5829.758
7/30/2013 18:28	20.51	5829.758
7/30/2013 18:29	20.512	5829.756
7/30/2013 18:30	20.508	5829.759
7/30/2013 18:31	20.509	5829.76
7/30/2013 18:32	20.51	5829.757
7/30/2013 18:33	20.508	5829.761
7/30/2013 18:34	20.508	5829.758
7/30/2013 18:35	20.509	5829.766
7/30/2013 18:36	20.508	5829.755
7/30/2013 18:37	20.509	5829.767
7/30/2013 18:38	20.508	5829.771
7/30/2013 18:39	20.51	5829.77
7/30/2013 18:40	20.508	5829.764
7/30/2013 18:41	20.51	5829.759
7/30/2013 18:42	20.51	5829.765
7/30/2013 18:43	20.509	5829.766
7/30/2013 18:44	20.509	5829.767
7/30/2013 18:45	20.505	5829.769
7/30/2013 18:46	20.51	5829.773
7/30/2013 18:47	20.509	5829.76
7/30/2013 18:48	20.508	5829.762
7/30/2013 18:49	20.507	5829.764
7/30/2013 18:50	20.508	5829.759
7/30/2013 18:51	20.507	5829.757
7/30/2013 18:52	20.503	5829.756
7/30/2013 18:53	20.503	5829.754
7/30/2013 18:54	20.503	5829.747
7/30/2013 18:55	20.504	5829.751
7/30/2013 18:56	20.503	5829.748
7/30/2013 18:57	20.5	5829.747
7/30/2013 18:58	20.504	5829.751
7/30/2013 18:59	20.501	5829.754
7/30/2013 19:00	20.503	5829.757
7/30/2013 19:01	20.5	5829.743
7/30/2013 19:02	20.5	5829.761
7/30/2013 19:03	20.5	5829.758
7/30/2013 19:04	20.5	5829.757
7/30/2013 19:05	20.501	5829.754
7/30/2013 19:06	20.497	5829.754
7/30/2013 19:07	20.498	5829.754
7/30/2013 19:08	20.5	5829.756
7/30/2013 19:09	20.5	5829.757
7/30/2013 19:10	20.497	5829.758
7/30/2013 19:11	20.499	5829.758
7/30/2013 19:12	20.498	5829.76
7/30/2013 19:13	20.5	5829.757
7/30/2013 19:14	20.496	5829.758
7/30/2013 19:15	20.499	5829.765
7/30/2013 19:16	20.5	5829.758
7/30/2013 19:17	20.501	5829.756
7/30/2013 19:18	20.5	5829.76
7/30/2013 19:19	20.499	5829.758
7/30/2013 19:20	20.498	5829.754
7/30/2013 19:21	20.5	5829.759
7/30/2013 19:22	20.496	5829.762
7/30/2013 19:23	20.501	5829.762
7/30/2013 19:24	20.496	5829.761
7/30/2013 19:25	20.499	5829.765
7/30/2013 19:26	20.499	5829.764
7/30/2013 19:27	20.504	5829.761
7/30/2013 19:28	20.501	5829.771
7/30/2013 19:29	20.501	5829.757
7/30/2013 19:30	20.498	5829.76
7/30/2013 19:31	20.503	5829.758
7/30/2013 19:32	20.499	5829.756
7/30/2013 19:33	20.496	5829.762
7/30/2013 19:34	20.498	5829.763
7/30/2013 19:35	20.498	5829.758
7/30/2013 19:36	20.497	5829.763
7/30/2013 19:37	20.5	5829.762
7/30/2013 19:38	20.496	5829.762
7/30/2013 19:39	20.497	5829.764
7/30/2013 19:40	20.498	5829.763
7/30/2013 19:41	20.501	5829.766
7/30/2013 19:42	20.5	5829.752
7/30/2013 19:43	20.499	5829.759
7/30/2013 19:44	20.497	5829.765
7/30/2013 19:45	20.5	5829.754
7/30/2013 19:46	20.499	5829.757
7/30/2013 19:47	20.499	5829.755
7/30/2013 19:48	20.499	5829.758
7/30/2013 19:49	20.498	5829.768
7/30/2013 19:50	20.5	5829.755
7/30/2013 19:51	20.497	5829.762
7/30/2013 19:52	20.495	5829.76
7/30/2013 19:53	20.499	5829.756
7/30/2013 19:54	20.498	5829.753
7/30/2013 19:55	20.497	5829.759
7/30/2013 19:56	20.497	5829.754
7/30/2013 19:57	20.496	5829.75
7/30/2013 19:58	20.495	5829.751
7/30/2013 19:59	20.495	5829.75
7/30/2013 20:00	20.494	5829.752
7/30/2013 20:01	20.492	5829.757
7/30/2013 20:02	20.495	5829.756
7/30/2013 20:03	20.495	5829.756
7/30/2013 20:04	20.495	5829.757
7/30/2013 20:05	20.495	5829.749
7/30/2013 20:06	20.495	5829.746
7/30/2013 20:07	20.495	5829.745
7/30/2013 20:08	20.492	5829.75
7/30/2013 20:09	20.495	5829.75
7/30/2013 20:10	20.492	5829.749
7/30/2013 20:11	20.492	5829.748
7/30/2013 20:12	20.495	5829.749
7/30/2013 20:13	20.492	5829.744
7/30/2013 20:14	20.495	5829.737
7/30/2013 20:15	20.495	5829.749
7/30/2013 20:16	20.495	5829.741
7/30/2013 20:17	20.494	5829.743
7/30/2013 20:18	20.493	5829.738
7/30/2013 20:19	20.495	5829.75
7/30/2013 20:20	20.496	5829.739
7/30/2013 20:21	20.495	5829.752
7/30/2013 20:22	20.497	5829.748
7/30/2013 20:23	20.495	5829.743
7/30/2013 20:24	20.498	5829.752
7/30/2013 20:25	20.495	5829.752
7/30/2013 20:26	20.499	5829.753
7/30/2013 20:27	20.496	5829.753
7/30/2013 20:28	20.495	5829.75
7/30/2013 20:29	20.495	5829.725
7/30/2013 20:30	20.496	5829.719
7/30/2013 20:31	20.495	5829.711
7/30/2013 20:32	20.493	5829.704
7/30/2013 20:33	20.49	5829.706
7/30/2013 20:34	20.493	5829.698
7/30/2013 20:35	20.49	5829.707
7/30/2013 20:36	20.488	5829.704
7/30/2013 20:37	20.49	5829.702
7/30/2013 20:38	20.486	5829.705
7/30/2013 20:39	20.487	5829.709
7/30/2013 20:40	20.486	5829.71
7/30/2013 20:41	20.485	5829.704
7/30/2013 20:42	20.487	5829.703
7/30/2013 20:43	20.486	5829.707
7/30/2013 20:44	20.486	5829.707
7/30/2013 20:45	20.486	5829.699
7/30/2013 20:46	20.485	5829.694
7/30/2013 20:47	20.486	5829.7
7/30/2013 20:48	20.485	5829.697
7/30/2013 20:49	20.483	5829.698
7/30/2013 20:50	20.481	5829.701
7/30/2013 20:51	20.485	5829.695
7/30/2013 20:52	20.482	5829.691
7/30/2013 20:53	20.481	5829.683
7/30/2013 20:54	20.482	5829.686
7/30/2013 20:55	20.482	5829.671
7/30/2013 20:56	20.481	5829.663
7/30/2013 20:57	20.48	5829.659
7/30/2013 20:58	20.48	5829.659
7/30/2013 20:59	20.48	5829.663
7/30/2013 21:00	20.477	5829.655

7/30/2013 21:01	20.477	5829.654
7/30/2013 21:02	20.478	5829.65
7/30/2013 21:03	20.477	5829.651
7/30/2013 21:04	20.478	5829.648
7/30/2013 21:05	20.479	5829.651
7/30/2013 21:06	20.476	5829.654
7/30/2013 21:07	20.475	5829.651
7/30/2013 21:08	20.476	5829.655
7/30/2013 21:09	20.475	5829.653
7/30/2013 21:10	20.474	5829.653
7/30/2013 21:11	20.472	5829.651
7/30/2013 21:12	20.473	5829.653
7/30/2013 21:13	20.472	5829.651
7/30/2013 21:14	20.475	5829.653
7/30/2013 21:15	20.474	5829.649
7/30/2013 21:16	20.473	5829.655
7/30/2013 21:17	20.474	5829.657
7/30/2013 21:18	20.475	5829.656
7/30/2013 21:19	20.478	5829.645
7/30/2013 21:20	20.475	5829.65
7/30/2013 21:21	20.475	5829.654
7/30/2013 21:22	20.476	5829.648
7/30/2013 21:23	20.475	5829.65
7/30/2013 21:24	20.477	5829.649
7/30/2013 21:25	20.475	5829.651
7/30/2013 21:26	20.477	5829.657
7/30/2013 21:27	20.476	5829.66
7/30/2013 21:28	20.477	5829.649
7/30/2013 21:29	20.475	5829.646
7/30/2013 21:30	20.475	5829.629
7/30/2013 21:31	20.477	5829.625
7/30/2013 21:32	20.476	5829.625
7/30/2013 21:33	20.475	5829.626
7/30/2013 21:34	20.476	5829.615
7/30/2013 21:35	20.474	5829.617
7/30/2013 21:36	20.476	5829.615
7/30/2013 21:37	20.473	5829.607
7/30/2013 21:38	20.474	5829.614
7/30/2013 21:39	20.471	5829.6
7/30/2013 21:40	20.47	5829.593
7/30/2013 21:41	20.472	5829.595
7/30/2013 21:42	20.472	5829.596
7/30/2013 21:43	20.465	5829.601
7/30/2013 21:44	20.468	5829.604
7/30/2013 21:45	20.467	5829.6
7/30/2013 21:46	20.468	5829.608
7/30/2013 21:47	20.466	5829.604
7/30/2013 21:48	20.467	5829.6
7/30/2013 21:49	20.464	5829.603
7/30/2013 21:50	20.465	5829.601
7/30/2013 21:51	20.466	5829.604
7/30/2013 21:52	20.465	5829.608
7/30/2013 21:53	20.467	5829.6
7/30/2013 21:54	20.467	5829.612
7/30/2013 21:55	20.465	5829.601
7/30/2013 21:56	20.465	5829.611
7/30/2013 21:57	20.465	5829.607
7/30/2013 21:58	20.465	5829.609
7/30/2013 21:59	20.463	5829.608
7/30/2013 22:00	20.463	5829.605
7/30/2013 22:01	20.463	5829.605
7/30/2013 22:02	20.465	5829.61
7/30/2013 22:03	20.466	5829.608
7/30/2013 22:04	20.465	5829.603
7/30/2013 22:05	20.465	5829.611
7/30/2013 22:06	20.461	5829.601
7/30/2013 22:07	20.463	5829.59
7/30/2013 22:08	20.463	5829.594
7/30/2013 22:09	20.466	5829.602
7/30/2013 22:10	20.465	5829.604
7/30/2013 22:11	20.464	5829.592
7/30/2013 22:12	20.464	5829.607
7/30/2013 22:13	20.463	5829.596
7/30/2013 22:14	20.465	5829.603
7/30/2013 22:15	20.461	5829.601
7/30/2013 22:16	20.463	5829.608
7/30/2013 22:17	20.464	5829.613
7/30/2013 22:18	20.463	5829.6
7/30/2013 22:19	20.466	5829.609
7/30/2013 22:20	20.462	5829.598
7/30/2013 22:21	20.463	5829.603
7/30/2013 22:22	20.461	5829.608
7/30/2013 22:23	20.465	5829.603
7/30/2013 22:24	20.464	5829.607
7/30/2013 22:25	20.461	5829.612
7/30/2013 22:26	20.462	5829.604
7/30/2013 22:27	20.459	5829.604
7/30/2013 22:28	20.463	5829.609
7/30/2013 22:29	20.463	5829.609
7/30/2013 22:30	20.461	5829.606
7/30/2013 22:31	20.461	5829.609
7/30/2013 22:32	20.461	5829.607
7/30/2013 22:33	20.462	5829.605
7/30/2013 22:34	20.463	5829.6
7/30/2013 22:35	20.461	5829.608
7/30/2013 22:36	20.462	5829.606
7/30/2013 22:37	20.462	5829.605
7/30/2013 22:38	20.459	5829.615
7/30/2013 22:39	20.461	5829.611
7/30/2013 22:40	20.46	5829.609
7/30/2013 22:41	20.461	5829.608
7/30/2013 22:42	20.462	5829.61
7/30/2013 22:43	20.464	5829.606
7/30/2013 22:44	20.459	5829.608
7/30/2013 22:45	20.462	5829.61
7/30/2013 22:46	20.465	5829.612
7/30/2013 22:47	20.462	5829.609
7/30/2013 22:48	20.461	5829.605
7/30/2013 22:49	20.46	5829.61
7/30/2013 22:50	20.461	5829.617
7/30/2013 22:51	20.46	5829.609
7/30/2013 22:52	20.46	5829.614
7/30/2013 22:53	20.461	5829.609
7/30/2013 22:54	20.462	5829.618
7/30/2013 22:55	20.464	5829.617
7/30/2013 22:56	20.463	5829.613
7/30/2013 22:57	20.465	5829.608
7/30/2013 22:58	20.459	5829.598
7/30/2013 22:59	20.464	5829.6
7/30/2013 23:00	20.464	5829.6
7/30/2013 23:01	20.46	5829.589
7/30/2013 23:02	20.461	5829.592
7/30/2013 23:03	20.461	5829.602
7/30/2013 23:04	20.459	5829.599
7/30/2013 23:05	20.461	5829.6
7/30/2013 23:06	20.46	5829.591
7/30/2013 23:07	20.461	5829.607
7/30/2013 23:08	20.461	5829.601
7/30/2013 23:09	20.458	5829.6
7/30/2013 23:10	20.463	5829.598
7/30/2013 23:11	20.46	5829.603
7/30/2013 23:12	20.462	5829.6
7/30/2013 23:13	20.459	5829.61
7/30/2013 23:14	20.459	5829.613
7/30/2013 23:15	20.461	5829.617
7/30/2013 23:16	20.46	5829.616
7/30/2013 23:17	20.459	5829.613
7/30/2013 23:18	20.458	5829.617
7/30/2013 23:19	20.458	5829.62
7/30/2013 23:20	20.456	5829.615
7/30/2013 23:21	20.46	5829.619
7/30/2013 23:22	20.461	5829.606
7/30/2013 23:23	20.46	5829.604
7/30/2013 23:24	20.458	5829.596
7/30/2013 23:25	20.458	5829.594
7/30/2013 23:26	20.462	5829.588
7/30/2013 23:27	20.457	5829.587
7/30/2013 23:28	20.46	5829.599
7/30/2013 23:29	20.459	5829.615
7/30/2013 23:30	20.458	5829.606
7/30/2013 23:31	20.458	5829.606
7/30/2013 23:32	20.459	5829.62
7/30/2013 23:33	20.457	5829.623
7/30/2013 23:34	20.458	5829.613
7/30/2013 23:35	20.46	5829.622
7/30/2013 23:36	20.458	5829.618
7/30/2013 23:37	20.458	5829.615
7/30/2013 23:38	20.458	5829.61
7/30/2013 23:39	20.459	5829.602
7/30/2013 23:40	20.457	5829.604
7/30/2013 23:41	20.459	5829.604
7/30/2013 23:42	20.457	5829.607
7/30/2013 23:43	20.457	5829.611
7/30/2013 23:44	20.456	5829.609
7/30/2013 23:45	20.46	5829.609
7/30/2013 23:46	20.458	5829.611
7/30/2013 23:47	20.454	5829.605
7/30/2013 23:48	20.454	5829.603
7/30/2013 23:49	20.454	5829.608
7/30/2013 23:50	20.455	5829.611
7/30/2013 23:51	20.454	5829.612
7/30/2013 23:52	20.455	5829.61
7/30/2013 23:53	20.456	5829.604
7/30/2013 23:54	20.458	5829.603
7/30/2013 23:55	20.456	5829.608
7/30/2013 23:56	20.457	5829.604
7/30/2013 23:57	20.456	5829.588
7/30/2013 23:58	20.453	5829.602
7/30/2013 23:59	20.454	5829.588
7/31/2013 0:00	20.458	5829.582
7/31/2013 0:01	20.455	5829.589
7/31/2013 0:02	20.455	5829.588
7/31/2013 0:03	20.452	5829.594
7/31/2013 0:04	20.451	5829.599
7/31/2013 0:05	20.452	5829.614
7/31/2013 0:06	20.452	5829.608
7/31/2013 0:07	20.451	5829.596
7/31/2013 0:08	20.45	5829.599
7/31/2013 0:09	20.451	5829.596
7/31/2013 0:10	20.449	5829.59
7/31/2013 0:11	20.451	5829.591
7/31/2013 0:12	20.45	5829.594
7/31/2013 0:13	20.451	5829.588
7/31/2013 0:14	20.448	5829.597
7/31/2013 0:15	20.448	5829.593
7/31/2013 0:16	20.451	5829.595
7/31/2013 0:17	20.448	5829.606
7/31/2013 0:18	20.449	5829.599
7/31/2013 0:19	20.447	5829.611
7/31/2013 0:20	20.448	5829.608
7/31/2013 0:21	20.447	5829.602
7/31/2013 0:22	20.449	5829.594
7/31/2013 0:23	20.449	5829.6
7/31/2013 0:24	20.452	5829.594
7/31/2013 0:25	20.448	5829.605
7/31/2013 0:26	20.452	5829.607
7/31/2013 0:27	20.45	5829.605
7/31/2013 0:28	20.449	5829.608
7/31/2013 0:29	20.446	5829.61
7/31/2013 0:30	20.448	5829.599
7/31/2013 0:31	20.447	5829.607
7/31/2013 0:32	20.451	5829.604
7/31/2013 0:33	20.45	5829.602
7/31/2013 0:34	20.446	5829.605
7/31/2013 0:35	20.448	5829.606
7/31/2013 0:36	20.449	5829.598
7/31/2013 0:37	20.447	5829.612
7/31/2013 0:38	20.446	5829.61
7/31/2013 0:39	20.445	5829.617
7/31/2013 0:40	20.447	5829.61
7/31/2013 0:41	20.446	5829.61
7/31/2013 0:42	20.446	5829.603
7/31/2013 0:43	20.448	5829.597
7/31/2013 0:44	20.447	5829.611
7/31/2013 0:45	20.448	5829.614
7/31/2013 0:46	20.447	5829.604
7/31/2013 0:47	20.445	5829.583
7/31/2013 0:48	20.449	5829.581
7/31/2013 0:49	20.447	5829.579
7/31/2013 0:50	20.447	5829.585
7/31/2013 0:51	20.444	5829.6
7/31/2013 0:52	20.445	5829.596
7/31/2013 0:53	20.444	5829.586
7/31/2013 0:54	20.445	5829.595
7/31/2013 0:55	20.444	5829.588
7/31/2013 0:56	20.443	5829.586
7/31/2013 0:57	20.444	5829.598
7/31/2013 0:58	20.442	5829.602
7/31/2013 0:59	20.441	5829.595
7/31/2013 1:00	20.442	5829.588
7/31/2013 1:01	20.44	5829.579
7/31/2013 1:02	20.441	5829.585
7/31/2013 1:03	20.442	5829.604
7/31/2013 1:04	20.441	5829.604
7/31/2013 1:05	20.44	5829.598
7/31/2013 1:06	20.442	5829.588
7/31/2013 1:07	20.439	5829.601
7/31/2013 1:08	20.442	5829.604
7/31/2013 1:09	20.442	5829.605
7/31/2013 1:10	20.442	5829.603
7/31/2013 1:11	20.441	5829.587
7/31/2013 1:12	20.442	5829.585
7/31/2013 1:13	20.441	5829.584
7/31/2013 1:14	20.441	5829.574
7/31/2013 1:15	20.44	5829.584
7/31/2013 1:16	20.442	5829.574
7/31/2013 1:17	20.443	5829.584
7/31/2013 1:18	20.444	5829.579
7/31/2013 1:19	20.441	5829.578
7/31/2013 1:20	20.44	5829.582
7/31/2013 1:21	20.441	5829.58
7/31/2013 1:22	20.442	5829.584
7/31/2013 1:23	20.44	5829.595
7/31/2013 1:24	20.439	5829.59
7/31/2013 1:25	20.442	5829.588
7/31/2013 1:26	20.439	5829.59
7/31/2013 1:27	20.437	5829.592
7/31/2013 1:28	20.44	5829.587
7/31/2013 1:29	20.44	5829.585
7/31/2013 1:30	20.438	5829.594
7/31/2013 1:31	20.439	5829.605
7/31/2013 1:32	20.442	5829.591
7/31/2013 1:33	20.442	5829.597
7/31/2013 1:34	20.444	5829.598
7/31/2013 1:35	20.441	5829.607
7/31/2013 1:36	20.443	5829.599
7/31/2013 1:37	20.439	5829.609
7/31/2013 1:38	20.442	5829.598
7/31/2013 1:39	20.443	5829.599
7/31/2013 1:40	20.444	5829.597
7/31/2013 1:41	20.445	5829.597
7/31/2013 1:42	20.445	5829.585
7/31/2013 1:43	20.444	5829.581
7/31/2013 1:44	20.443	5829.578
7/31/2013 1:45	20.446	5829.578
7/31/2013 1:46	20.442	5829.582
7/31/2013 1:47	20.443	5829.582
7/31/2013 1:48	20.444	5829.589
7/31/2013 1:49	20.446	5829.601
7/31/2013 1:50	20.443	5829.603
7/31/2013 1:51	20.446	5829.607
7/31/2013 1:52	20.444	5829.605
7/31/2013 1:53	20.444	5829.592
7/31/2013 1:54	20.443	5829.602
7/31/2013 1:55	20.446	5829.596
7/31/2013 1:56	20.445	5829.596
7/31/2013 1:57	20.447	5829.598
7/31/2013 1:58	20.447	5829.594
7/31/2013 1:59	20.446	5829.594
7/31/2013 2:00	20.446	5829.605
7/31/2013 2:01	20.445	5829.591
7/31/2013 2:02	20.442	5829.58
7/31/2013 2:03	20.443	5829.582
7/31/2013 2:04	20.445	5829.584
7/31/2013 2:05	20.444	5829.585
7/31/2013 2:06	20.442	5829.591
7/31/2013 2:07	20.446	5829.582
7/31/2013 2:08	20.443	5829.577
7/31/2013 2:09	20.445	5829.572
7/31/2013 2:10	20.443	5829.573
7/31/2013 2:11	20.443	5829.578
7/31/2013 2:12	20.441	5829.586
7/31/2013 2:13	20.444	5829.603
7/31/2013 2:14	20.443	5829.603
7/31/2013 2:15	20.441	5829.6
7/31/2013 2:16	20.441	5829.594
7/31/2013 2:17	20.443	5829.59
7/31/2013 2:18	20.442	5829.589
7/31/2013 2:19	20.444	5829.588
7/31/2013 2:20	20.444	5829.584
7/31/2013 2:21	20.444	5829.584
7/31/2013 2:22	20.444	5829.576
7/31/2013 2:23	20.445	5829.581
7/31/2013 2:24	20.443	5829.59
7/31/2013 2:25	20.445	5829.612
7/31/2013 2:26	20.445	5829.602
7/31/2013 2:27	20.445	5829.602
7/31/2013 2:28	20.444	5829.608
7/31/2013 2:29	20.445	5829.612
7/31/2013 2:30	20.442	5829.607
7/31/2013 2:31	20.447	5829.6
7/31/2013 2:32	20.447	5829.593
7/31/2013 2:33	20.444	5829.596
7/31/2013 2:34	20.445	5829.586
7/31/2013 2:35	20.446	5829.588
7/31/2013 2:36	20.447	5829.581
7/31/2013 2:37	20.446	5829.578
7/31/2013 2:38	20.446	5829.574
7/31/2013 2:39	20.445	5829.57
7/31/2013 2:40	20.446	5829.572
7/31/2013 2:41	20.447	5829.571
7/31/2013 2:42	20.444	5829.575
7/31/2013 2:43	20.447	5829.587
7/31/2013 2:44	20.444	5829.591
7/31/2013 2:45	20.446	5829.592
7/31/2013 2:46	20.444	5829.594
7/31/2013 2:47	20.443	5829.594
7/31/2013 2:48	20.443	5829.584
7/31/2013 2:49	20.443	5829.578
7/31/2013 2:50	20.444	5829.577
7/31/2013 2:51	20.443	5829.589
7/31/2013 2:52	20.441	5829.579
7/31/2013 2:53	20.442	5829.574
7/31/2013 2:54	20.445	5829.586
7/31/2013 2:55	20.444	5829.589
7/31/2013 2:56	20.442	5829.596
7/31/2013 2:57	20.443	5829.588
7/31/2013 2:58	20.443	5829.592
7/31/2013 2:59	20.443	5829.597
7/31/2013 3:00	20.441	5829.587
7/31/2013 3:01	20.442	5829.609
7/31/2013 3:02	20.443	5829.611
7/31/2013 3:03	20.439	5829.589
7/31/2013 3:04	20.441	5829.592
7/31/2013 3:05	20.444	5829.59
7/31/2013 3:06	20.44	5829.586
7/31/2013 3:07	20.44	5829.584
7/31/2013 3:08	20.442	5829.576
7/31/2013 3:09	20.442	5829.569
7/31/2013 3:10	20.441	5829.573
7/31/2013 3:11	20.441	5829.576
7/31/2013 3:12	20.439	5829.578
7/31/2013 3:13	20.441	5829.578
7/31/2013 3:14	20.441	5829.575
7/31/2013 3:15	20.44	5829.58
7/31/2013 3:16	20.441	5829.593
7/31/2013 3:17	20.441	5829.577
7/31/2013 3:18	20.439	5829.569
7/31/2013 3:19	20.44	5829.571
7/31/2013 3:20	20.442	5829.571
7/31/2013 3:21	20.439	5829.566
7/31/2013 3:22	20.437	5829.571
7/31/2013 3:23	20.44	5829.571
7/31/2013 3:24	20.438	5829.582
7/31/2013 3:25	20.44	5829.575

7/31/2013 3:26	20.439	5829.583
7/31/2013 3:27	20.436	5829.579
7/31/2013 3:28	20.436	5829.58
7/31/2013 3:29	20.436	5829.575
7/31/2013 3:30	20.436	5829.576
7/31/2013 3:31	20.435	5829.579
7/31/2013 3:32	20.437	5829.572
7/31/2013 3:33	20.439	5829.578
7/31/2013 3:34	20.44	5829.579
7/31/2013 3:35	20.438	5829.574
7/31/2013 3:36	20.436	5829.574
7/31/2013 3:37	20.437	5829.575
7/31/2013 3:38	20.44	5829.592
7/31/2013 3:39	20.436	5829.592
7/31/2013 3:40	20.438	5829.603
7/31/2013 3:41	20.442	5829.604
7/31/2013 3:42	20.436	5829.595
7/31/2013 3:43	20.435	5829.586
7/31/2013 3:44	20.437	5829.58
7/31/2013 3:45	20.434	5829.582
7/31/2013 3:46	20.437	5829.584
7/31/2013 3:47	20.435	5829.581
7/31/2013 3:48	20.437	5829.591
7/31/2013 3:49	20.436	5829.592
7/31/2013 3:50	20.435	5829.582
7/31/2013 3:51	20.439	5829.583
7/31/2013 3:52	20.434	5829.583
7/31/2013 3:53	20.432	5829.595
7/31/2013 3:54	20.435	5829.596
7/31/2013 3:55	20.435	5829.604
7/31/2013 3:56	20.437	5829.605
7/31/2013 3:57	20.435	5829.606
7/31/2013 3:58	20.435	5829.612
7/31/2013 3:59	20.435	5829.604
7/31/2013 4:00	20.436	5829.603
7/31/2013 4:01	20.437	5829.587
7/31/2013 4:02	20.441	5829.59
7/31/2013 4:03	20.437	5829.583
7/31/2013 4:04	20.438	5829.581
7/31/2013 4:05	20.439	5829.583
7/31/2013 4:06	20.438	5829.584
7/31/2013 4:07	20.438	5829.577
7/31/2013 4:08	20.437	5829.578
7/31/2013 4:09	20.435	5829.573
7/31/2013 4:10	20.437	5829.576
7/31/2013 4:11	20.436	5829.575
7/31/2013 4:12	20.439	5829.575
7/31/2013 4:13	20.438	5829.579
7/31/2013 4:14	20.436	5829.601
7/31/2013 4:15	20.435	5829.592
7/31/2013 4:16	20.436	5829.587
7/31/2013 4:17	20.436	5829.582
7/31/2013 4:18	20.437	5829.587
7/31/2013 4:19	20.434	5829.587
7/31/2013 4:20	20.435	5829.595
7/31/2013 4:21	20.434	5829.588
7/31/2013 4:22	20.438	5829.58
7/31/2013 4:23	20.434	5829.581
7/31/2013 4:24	20.435	5829.576
7/31/2013 4:25	20.432	5829.584
7/31/2013 4:26	20.434	5829.585
7/31/2013 4:27	20.433	5829.574
7/31/2013 4:28	20.432	5829.577
7/31/2013 4:29	20.436	5829.576
7/31/2013 4:30	20.433	5829.583
7/31/2013 4:31	20.432	5829.584
7/31/2013 4:32	20.434	5829.58
7/31/2013 4:33	20.434	5829.572
7/31/2013 4:34	20.431	5829.574
7/31/2013 4:35	20.43	5829.571
7/31/2013 4:36	20.431	5829.583
7/31/2013 4:37	20.432	5829.592
7/31/2013 4:38	20.431	5829.583
7/31/2013 4:39	20.43	5829.576
7/31/2013 4:40	20.432	5829.58
7/31/2013 4:41	20.431	5829.589
7/31/2013 4:42	20.435	5829.586
7/31/2013 4:43	20.433	5829.587
7/31/2013 4:44	20.433	5829.58
7/31/2013 4:45	20.432	5829.594
7/31/2013 4:46	20.43	5829.589
7/31/2013 4:47	20.432	5829.589
7/31/2013 4:48	20.432	5829.591
7/31/2013 4:49	20.432	5829.591
7/31/2013 4:50	20.431	5829.592
7/31/2013 4:51	20.432	5829.585
7/31/2013 4:52	20.432	5829.581
7/31/2013 4:53	20.43	5829.592
7/31/2013 4:54	20.433	5829.584
7/31/2013 4:55	20.432	5829.596
7/31/2013 4:56	20.432	5829.597
7/31/2013 4:57	20.432	5829.587
7/31/2013 4:58	20.432	5829.592
7/31/2013 4:59	20.431	5829.585
7/31/2013 5:00	20.43	5829.574
7/31/2013 5:01	20.43	5829.577
7/31/2013 5:02	20.432	5829.59
7/31/2013 5:03	20.43	5829.602
7/31/2013 5:04	20.43	5829.605
7/31/2013 5:05	20.432	5829.597
7/31/2013 5:06	20.431	5829.594
7/31/2013 5:07	20.432	5829.59
7/31/2013 5:08	20.431	5829.603
7/31/2013 5:09	20.434	5829.596
7/31/2013 5:10	20.432	5829.596
7/31/2013 5:11	20.431	5829.578
7/31/2013 5:12	20.432	5829.579
7/31/2013 5:13	20.433	5829.59
7/31/2013 5:14	20.436	5829.599
7/31/2013 5:15	20.43	5829.596
7/31/2013 5:16	20.432	5829.593
7/31/2013 5:17	20.433	5829.592
7/31/2013 5:18	20.43	5829.601
7/31/2013 5:19	20.43	5829.6
7/31/2013 5:20	20.431	5829.592
7/31/2013 5:21	20.432	5829.591
7/31/2013 5:22	20.43	5829.597
7/31/2013 5:23	20.432	5829.616
7/31/2013 5:24	20.428	5829.613
7/31/2013 5:25	20.433	5829.601
7/31/2013 5:26	20.429	5829.598
7/31/2013 5:27	20.431	5829.608
7/31/2013 5:28	20.431	5829.606
7/31/2013 5:29	20.428	5829.597
7/31/2013 5:30	20.431	5829.607
7/31/2013 5:31	20.432	5829.602
7/31/2013 5:32	20.43	5829.597
7/31/2013 5:33	20.428	5829.596
7/31/2013 5:34	20.43	5829.604
7/31/2013 5:35	20.432	5829.602
7/31/2013 5:36	20.43	5829.592
7/31/2013 5:37	20.43	5829.591
7/31/2013 5:38	20.428	5829.588
7/31/2013 5:39	20.433	5829.598
7/31/2013 5:40	20.427	5829.592
7/31/2013 5:41	20.428	5829.583
7/31/2013 5:42	20.427	5829.583
7/31/2013 5:43	20.428	5829.588
7/31/2013 5:44	20.427	5829.605
7/31/2013 5:45	20.429	5829.618
7/31/2013 5:46	20.428	5829.625
7/31/2013 5:47	20.427	5829.619
7/31/2013 5:48	20.427	5829.612
7/31/2013 5:49	20.429	5829.607
7/31/2013 5:50	20.43	5829.6
7/31/2013 5:51	20.43	5829.59
7/31/2013 5:52	20.43	5829.59
7/31/2013 5:53	20.428	5829.58
7/31/2013 5:54	20.431	5829.583
7/31/2013 5:55	20.429	5829.588
7/31/2013 5:56	20.428	5829.592
7/31/2013 5:57	20.428	5829.608
7/31/2013 5:58	20.428	5829.593
7/31/2013 5:59	20.429	5829.59
7/31/2013 6:00	20.428	5829.596
7/31/2013 6:01	20.427	5829.593
7/31/2013 6:02	20.425	5829.593
7/31/2013 6:03	20.427	5829.595
7/31/2013 6:04	20.429	5829.589
7/31/2013 6:05	20.426	5829.616
7/31/2013 6:06	20.425	5829.618
7/31/2013 6:07	20.422	5829.619
7/31/2013 6:08	20.425	5829.616
7/31/2013 6:09	20.426	5829.62
7/31/2013 6:10	20.425	5829.619
7/31/2013 6:11	20.423	5829.619
7/31/2013 6:12	20.425	5829.621
7/31/2013 6:13	20.425	5829.618
7/31/2013 6:14	20.426	5829.616
7/31/2013 6:15	20.42	5829.621
7/31/2013 6:16	20.424	5829.619
7/31/2013 6:17	20.427	5829.617
7/31/2013 6:18	20.422	5829.604
7/31/2013 6:19	20.422	5829.598
7/31/2013 6:20	20.424	5829.608
7/31/2013 6:21	20.422	5829.618
7/31/2013 6:22	20.42	5829.618
7/31/2013 6:23	20.422	5829.607
7/31/2013 6:24	20.422	5829.601
7/31/2013 6:25	20.424	5829.592
7/31/2013 6:26	20.423	5829.599
7/31/2013 6:27	20.424	5829.589
7/31/2013 6:28	20.425	5829.599
7/31/2013 6:29	20.424	5829.606
7/31/2013 6:30	20.423	5829.608
7/31/2013 6:31	20.422	5829.605
7/31/2013 6:32	20.423	5829.617
7/31/2013 6:33	20.421	5829.616
7/31/2013 6:34	20.422	5829.615
7/31/2013 6:35	20.421	5829.618
7/31/2013 6:36	20.421	5829.609
7/31/2013 6:37	20.422	5829.617
7/31/2013 6:38	20.422	5829.598
7/31/2013 6:39	20.421	5829.601
7/31/2013 6:40	20.422	5829.598
7/31/2013 6:41	20.422	5829.599
7/31/2013 6:42	20.42	5829.595
7/31/2013 6:43	20.419	5829.6
7/31/2013 6:44	20.421	5829.616
7/31/2013 6:45	20.419	5829.619
7/31/2013 6:46	20.421	5829.601
7/31/2013 6:47	20.418	5829.604
7/31/2013 6:48	20.419	5829.611
7/31/2013 6:49	20.417	5829.611
7/31/2013 6:50	20.418	5829.607
7/31/2013 6:51	20.418	5829.606
7/31/2013 6:52	20.42	5829.615
7/31/2013 6:53	20.418	5829.613
7/31/2013 6:54	20.417	5829.613
7/31/2013 6:55	20.421	5829.604
7/31/2013 6:56	20.421	5829.598
7/31/2013 6:57	20.419	5829.627
7/31/2013 6:58	20.416	5829.625
7/31/2013 6:59	20.417	5829.628
7/31/2013 7:00	20.417	5829.624
7/31/2013 7:01	20.421	5829.625
7/31/2013 7:02	20.418	5829.629
7/31/2013 7:03	20.418	5829.625
7/31/2013 7:04	20.419	5829.628
7/31/2013 7:05	20.417	5829.629
7/31/2013 7:06	20.416	5829.625
7/31/2013 7:07	20.411	5829.627
7/31/2013 7:08	20.416	5829.625
7/31/2013 7:09	20.417	5829.627
7/31/2013 7:10	20.417	5829.62
7/31/2013 7:11	20.416	5829.626
7/31/2013 7:12	20.417	5829.627
7/31/2013 7:13	20.415	5829.629
7/31/2013 7:14	20.412	5829.629
7/31/2013 7:15	20.415	5829.632
7/31/2013 7:16	20.417	5829.627
7/31/2013 7:17	20.415	5829.611
7/31/2013 7:18	20.414	5829.604
7/31/2013 7:19	20.416	5829.611
7/31/2013 7:20	20.416	5829.614
7/31/2013 7:21	20.415	5829.622
7/31/2013 7:22	20.413	5829.63
7/31/2013 7:23	20.413	5829.634
7/31/2013 7:24	20.413	5829.627
7/31/2013 7:25	20.413	5829.611
7/31/2013 7:26	20.414	5829.622
7/31/2013 7:27	20.411	5829.615
7/31/2013 7:28	20.414	5829.636
7/31/2013 7:29	20.413	5829.631
7/31/2013 7:30	20.414	5829.63
7/31/2013 7:31	20.414	5829.63
7/31/2013 7:32	20.413	5829.643
7/31/2013 7:33	20.414	5829.632
7/31/2013 7:34	20.412	5829.634
7/31/2013 7:35	20.415	5829.642
7/31/2013 7:36	20.414	5829.634
7/31/2013 7:37	20.415	5829.636
7/31/2013 7:38	20.416	5829.633
7/31/2013 7:39	20.415	5829.63
7/31/2013 7:40	20.414	5829.628
7/31/2013 7:41	20.411	5829.632
7/31/2013 7:42	20.415	5829.637
7/31/2013 7:43	20.415	5829.644
7/31/2013 7:44	20.415	5829.647
7/31/2013 7:45	20.414	5829.663
7/31/2013 7:46	20.413	5829.662
7/31/2013 7:47	20.416	5829.653
7/31/2013 7:48	20.416	5829.654
7/31/2013 7:49	20.417	5829.654
7/31/2013 7:50	20.415	5829.655
7/31/2013 7:51	20.415	5829.646
7/31/2013 7:52	20.414	5829.655
7/31/2013 7:53	20.415	5829.647
7/31/2013 7:54	20.415	5829.643
7/31/2013 7:55	20.413	5829.65
7/31/2013 7:56	20.413	5829.655
7/31/2013 7:57	20.415	5829.665
7/31/2013 7:58	20.414	5829.661
7/31/2013 7:59	20.414	5829.662
7/31/2013 8:00	20.416	5829.66
7/31/2013 8:01	20.413	5829.655
7/31/2013 8:02	20.413	5829.659
7/31/2013 8:03	20.416	5829.656
7/31/2013 8:04	20.414	5829.662
7/31/2013 8:05	20.414	5829.669
7/31/2013 8:06	20.417	5829.661
7/31/2013 8:07	20.413	5829.662
7/31/2013 8:08	20.413	5829.667
7/31/2013 8:09	20.41	5829.666
7/31/2013 8:10	20.415	5829.666
7/31/2013 8:11	20.413	5829.67
7/31/2013 8:12	20.415	5829.663
7/31/2013 8:13	20.414	5829.678
7/31/2013 8:14	20.413	5829.685
7/31/2013 8:15	20.411	5829.688
7/31/2013 8:16	20.412	5829.678
7/31/2013 8:17	20.415	5829.68
7/31/2013 8:18	20.414	5829.68
7/31/2013 8:19	20.415	5829.687
7/31/2013 8:20	20.413	5829.693
7/31/2013 8:21	20.413	5829.68
7/31/2013 8:22	20.412	5829.688
7/31/2013 8:23	20.413	5829.679
7/31/2013 8:24	20.414	5829.676
7/31/2013 8:25	20.412	5829.685
7/31/2013 8:26	20.413	5829.681
7/31/2013 8:27	20.413	5829.676
7/31/2013 8:28	20.414	5829.684
7/31/2013 8:29	20.413	5829.683
7/31/2013 8:30	20.413	5829.683
7/31/2013 8:31	20.413	5829.691
7/31/2013 8:32	20.414	5829.683
7/31/2013 8:33	20.414	5829.684
7/31/2013 8:34	20.413	5829.684
7/31/2013 8:35	20.414	5829.683
7/31/2013 8:36	20.412	5829.677
7/31/2013 8:37	20.409	5829.681
7/31/2013 8:38	20.411	5829.674
7/31/2013 8:39	20.413	5829.675
7/31/2013 8:40	20.411	5829.673
7/31/2013 8:41	20.411	5829.676
7/31/2013 8:42	20.411	5829.677
7/31/2013 8:43	20.408	5829.681
7/31/2013 8:44	20.411	5829.678
7/31/2013 8:45	20.41	5829.682
7/31/2013 8:46	20.41	5829.678
7/31/2013 8:47	20.408	5829.674
7/31/2013 8:48	20.41	5829.668
7/31/2013 8:49	20.41	5829.673
7/31/2013 8:50	20.406	5829.672
7/31/2013 8:51	20.408	5829.671
7/31/2013 8:52	20.408	5829.667
7/31/2013 8:53	20.407	5829.677
7/31/2013 8:54	20.408	5829.683
7/31/2013 8:55	20.406	5829.676
7/31/2013 8:56	20.409	5829.658
7/31/2013 8:57	20.408	5829.67
7/31/2013 8:58	20.409	5829.663
7/31/2013 8:59	20.407	5829.677
7/31/2013 9:00	20.407	5829.663
7/31/2013 9:01	20.407	5829.677
7/31/2013 9:02	20.407	5829.674
7/31/2013 9:03	20.407	5829.667
7/31/2013 9:04	20.406	5829.68
7/31/2013 9:05	20.406	5829.67
7/31/2013 9:06	20.406	5829.682
7/31/2013 9:07	20.407	5829.688
7/31/2013 9:08	20.407	5829.688
7/31/2013 9:09	20.409	5829.676
7/31/2013 9:10	20.405	5829.691
7/31/2013 9:11	20.409	5829.69
7/31/2013 9:12	20.41	5829.696
7/31/2013 9:13	20.409	5829.698
7/31/2013 9:14	20.407	5829.695
7/31/2013 9:15	20.407	5829.693
7/31/2013 9:16	20.406	5829.693
7/31/2013 9:17	20.408	5829.703
7/31/2013 9:18	20.408	5829.695
7/31/2013 9:19	20.405	5829.692
7/31/2013 9:20	20.406	5829.703
7/31/2013 9:21	20.404	5829.703
7/31/2013 9:22	20.404	5829.704
7/31/2013 9:23	20.404	5829.703
7/31/2013 9:24	20.407	5829.711
7/31/2013 9:25	20.408	5829.71
7/31/2013 9:26	20.405	5829.71
7/31/2013 9:27	20.407	5829.708
7/31/2013 9:28	20.405	5829.715
7/31/2013 9:29	20.408	5829.707
7/31/2013 9:30	20.407	5829.7
7/31/2013 9:31	20.408	5829.694
7/31/2013 9:32	20.405	5829.699
7/31/2013 9:33	20.404	5829.7
7/31/2013 9:34	20.406	5829.706
7/31/2013 9:35	20.406	5829.702
7/31/2013 9:36	20.407	5829.698
7/31/2013 9:37	20.409	5829.701
7/31/2013 9:38	20.409	5829.7
7/31/2013 9:39	20.407	5829.707
7/31/2013 9:40	20.406	5829.714
7/31/2013 9:41	20.406	5829.713
7/31/2013 9:42	20.407	5829.715
7/31/2013 9:43	20.405	5829.714
7/31/2013 9:44	20.408	5829.712
7/31/2013 9:45	20.406	5829.719
7/31/2013 9:46	20.407	5829.721
7/31/2013 9:47	20.406	5829.722
7/31/2013 9:48	20.406	5829.719
7/31/2013 9:49	20.407	5829.724
7/31/2013 9:50	20.408	5829.721

7/31/2013 9:51	20.412	5829.718
7/31/2013 9:52	20.411	5829.71
7/31/2013 9:53	20.413	5829.719
7/31/2013 9:54	20.409	5829.717
7/31/2013 9:55	20.41	5829.717
7/31/2013 9:56	20.412	5829.717
7/31/2013 9:57	20.411	5829.721
7/31/2013 9:58	20.411	5829.719
7/31/2013 9:59	20.409	5829.721
7/31/2013 10:00	20.413	5829.723
7/31/2013 10:01	20.41	5829.723
7/31/2013 10:02	20.41	5829.729
7/31/2013 10:03	20.41	5829.731
7/31/2013 10:04	20.412	5829.737
7/31/2013 10:05	20.412	5829.736
7/31/2013 10:06	20.414	5829.737
7/31/2013 10:07	20.414	5829.731
7/31/2013 10:08	20.412	5829.738
7/31/2013 10:09	20.415	5829.738
7/31/2013 10:10	20.414	5829.733
7/31/2013 10:11	20.412	5829.735
7/31/2013 10:12	20.412	5829.737
7/31/2013 10:13	20.412	5829.733
7/31/2013 10:14	20.414	5829.736
7/31/2013 10:15	20.415	5829.738
7/31/2013 10:16	20.415	5829.732
7/31/2013 10:17	20.418	5829.737
7/31/2013 10:18	20.416	5829.745
7/31/2013 10:19	20.417	5829.749
7/31/2013 10:20	20.42	5829.748
7/31/2013 10:21	20.418	5829.742
7/31/2013 10:22	20.42	5829.748
7/31/2013 10:23	20.422	5829.756
7/31/2013 10:24	20.419	5829.77
7/31/2013 10:25	20.422	5829.766
7/31/2013 10:26	20.42	5829.775
7/31/2013 10:27	20.422	5829.764
7/31/2013 10:28	20.425	5829.765
7/31/2013 10:29	20.423	5829.763
7/31/2013 10:30	20.424	5829.767
7/31/2013 10:31	20.425	5829.768
7/31/2013 10:32	20.424	5829.774
7/31/2013 10:33	20.422	5829.775
7/31/2013 10:34	20.425	5829.776
7/31/2013 10:35	20.424	5829.783
7/31/2013 10:36	20.422	5829.788
7/31/2013 10:37	20.426	5829.786
7/31/2013 10:38	20.428	5829.785
7/31/2013 10:39	20.427	5829.79
7/31/2013 10:40	20.43	5829.789
7/31/2013 10:41	20.427	5829.794
7/31/2013 10:42	20.432	5829.786
7/31/2013 10:43	20.436	5829.786
7/31/2013 10:44	20.434	5829.783
7/31/2013 10:45	20.434	5829.788
7/31/2013 10:46	20.434	5829.787
7/31/2013 10:47	20.435	5829.792
7/31/2013 10:48	20.44	5829.798
7/31/2013 10:49	20.436	5829.795
7/31/2013 10:50	20.435	5829.794
7/31/2013 10:51	20.439	5829.8
7/31/2013 10:52	20.441	5829.798
7/31/2013 10:53	20.442	5829.801
7/31/2013 10:54	20.44	5829.799
7/31/2013 10:55	20.442	5829.802
7/31/2013 10:56	20.442	5829.805
7/31/2013 10:57	20.444	5829.808
7/31/2013 10:58	20.444	5829.803
7/31/2013 10:59	20.446	5829.798
7/31/2013 11:00	20.445	5829.8
7/31/2013 11:01	20.444	5829.799
7/31/2013 11:02	20.448	5829.8
7/31/2013 11:03	20.448	5829.791
7/31/2013 11:04	20.449	5829.799
7/31/2013 11:05	20.448	5829.786
7/31/2013 11:06	20.448	5829.792
7/31/2013 11:07	20.447	5829.792
7/31/2013 11:08	20.447	5829.792
7/31/2013 11:09	20.45	5829.796
7/31/2013 11:10	20.451	5829.792
7/31/2013 11:11	20.448	5829.799
7/31/2013 11:12	20.448	5829.799
7/31/2013 11:13	20.448	5829.798
7/31/2013 11:14	20.448	5829.795
7/31/2013 11:15	20.449	5829.79
7/31/2013 11:16	20.452	5829.796
7/31/2013 11:17	20.45	5829.783
7/31/2013 11:18	20.453	5829.788
7/31/2013 11:19	20.449	5829.787
7/31/2013 11:20	20.452	5829.78
7/31/2013 11:21	20.449	5829.779
7/31/2013 11:22	20.448	5829.779
7/31/2013 11:23	20.448	5829.786
7/31/2013 11:24	20.447	5829.78
7/31/2013 11:25	20.448	5829.783
7/31/2013 11:26	20.45	5829.789
7/31/2013 11:27	20.447	5829.791
7/31/2013 11:28	20.45	5829.791
7/31/2013 11:29	20.45	5829.789
7/31/2013 11:30	20.45	5829.792
7/31/2013 11:31	20.451	5829.798
7/31/2013 11:32	20.451	5829.796
7/31/2013 11:33	20.449	5829.8
7/31/2013 11:34	20.451	5829.8
7/31/2013 11:35	20.453	5829.807
7/31/2013 11:36	20.45	5829.81
7/31/2013 11:37	20.452	5829.808
7/31/2013 11:38	20.454	5829.813
7/31/2013 11:39	20.453	5829.812
7/31/2013 11:40	20.456	5829.813
7/31/2013 11:41	20.453	5829.81
7/31/2013 11:42	20.452	5829.811
7/31/2013 11:43	20.452	5829.807
7/31/2013 11:44	20.456	5829.809
7/31/2013 11:45	20.454	5829.809
7/31/2013 11:46	20.457	5829.809
7/31/2013 11:47	20.458	5829.8
7/31/2013 11:48	20.458	5829.813
7/31/2013 11:49	20.458	5829.814
7/31/2013 11:50	20.458	5829.811
7/31/2013 11:51	20.457	5829.817
7/31/2013 11:52	20.46	5829.821
7/31/2013 11:53	20.46	5829.816
7/31/2013 11:54	20.459	5829.812
7/31/2013 11:55	20.459	5829.808
7/31/2013 11:56	20.463	5829.818
7/31/2013 11:57	20.462	5829.82
7/31/2013 11:58	20.466	5829.813
7/31/2013 11:59	20.464	5829.823
7/31/2013 12:00	20.463	5829.825
7/31/2013 12:01	20.462	5829.827
7/31/2013 12:02	20.466	5829.82
7/31/2013 12:03	20.465	5829.821
7/31/2013 12:04	20.466	5829.819
7/31/2013 12:05	20.466	5829.821
7/31/2013 12:06	20.467	5829.812
7/31/2013 12:07	20.465	5829.809
7/31/2013 12:08	20.467	5829.795
7/31/2013 12:09	20.465	5829.805
7/31/2013 12:10	20.463	5829.799
7/31/2013 12:11	20.463	5829.794
7/31/2013 12:12	20.463	5829.801
7/31/2013 12:13	20.46	5829.802
7/31/2013 12:14	20.461	5829.804
7/31/2013 12:15	20.463	5829.803
7/31/2013 12:16	20.463	5829.807
7/31/2013 12:17	20.463	5829.808
7/31/2013 12:18	20.464	5829.806
7/31/2013 12:19	20.462	5829.81
7/31/2013 12:20	20.463	5829.81
7/31/2013 12:21	20.465	5829.814
7/31/2013 12:22	20.465	5829.811
7/31/2013 12:23	20.464	5829.801
7/31/2013 12:24	20.465	5829.811
7/31/2013 12:25	20.465	5829.813
7/31/2013 12:26	20.467	5829.815
7/31/2013 12:27	20.464	5829.814
7/31/2013 12:28	20.465	5829.816
7/31/2013 12:29	20.467	5829.812
7/31/2013 12:30	20.467	5829.804
7/31/2013 12:31	20.465	5829.813
7/31/2013 12:32	20.468	5829.816
7/31/2013 12:33	20.465	5829.823
7/31/2013 12:34	20.467	5829.83
7/31/2013 12:35	20.468	5829.831
7/31/2013 12:36	20.467	5829.838
7/31/2013 12:37	20.469	5829.833
7/31/2013 12:38	20.47	5829.833
7/31/2013 12:39	20.47	5829.832
7/31/2013 12:40	20.47	5829.829
7/31/2013 12:41	20.471	5829.83
7/31/2013 12:42	20.469	5829.839
7/31/2013 12:43	20.469	5829.837
7/31/2013 12:44	20.474	5829.836
7/31/2013 12:45	20.473	5829.841
7/31/2013 12:46	20.475	5829.846
7/31/2013 12:47	20.472	5829.838
7/31/2013 12:48	20.473	5829.842
7/31/2013 12:49	20.475	5829.836
7/31/2013 12:50	20.477	5829.842
7/31/2013 12:51	20.479	5829.833
7/31/2013 12:52	20.48	5829.838
7/31/2013 12:53	20.475	5829.834
7/31/2013 12:54	20.483	5829.846
7/31/2013 12:55	20.482	5829.844
7/31/2013 12:56	20.481	5829.845
7/31/2013 12:57	20.483	5829.843
7/31/2013 12:58	20.484	5829.84
7/31/2013 12:59	20.482	5829.829
7/31/2013 13:00	20.484	5829.827
7/31/2013 13:01	20.483	5829.837
7/31/2013 13:02	20.483	5829.838
7/31/2013 13:03	20.487	5829.836
7/31/2013 13:04	20.485	5829.838
7/31/2013 13:05	20.485	5829.836
7/31/2013 13:06	20.486	5829.84
7/31/2013 13:07	20.485	5829.842
7/31/2013 13:08	20.488	5829.837
7/31/2013 13:09	20.488	5829.836
7/31/2013 13:10	20.486	5829.837
7/31/2013 13:11	20.49	5829.842
7/31/2013 13:12	20.489	5829.833
7/31/2013 13:13	20.49	5829.838
7/31/2013 13:14	20.49	5829.837
7/31/2013 13:15	20.492	5829.846
7/31/2013 13:16	20.491	5829.841
7/31/2013 13:17	20.494	5829.838
7/31/2013 13:18	20.495	5829.843
7/31/2013 13:19	20.497	5829.841
7/31/2013 13:20	20.494	5829.84
7/31/2013 13:21	20.494	5829.84
7/31/2013 13:22	20.494	5829.846
7/31/2013 13:23	20.499	5829.844
7/31/2013 13:24	20.495	5829.845
7/31/2013 13:25	20.497	5829.842
7/31/2013 13:26	20.5	5829.848
7/31/2013 13:27	20.497	5829.828
7/31/2013 13:28	20.498	5829.827
7/31/2013 13:29	20.496	5829.818
7/31/2013 13:30	20.496	5829.823
7/31/2013 13:31	20.496	5829.826
7/31/2013 13:32	20.497	5829.818
7/31/2013 13:33	20.494	5829.827
7/31/2013 13:34	20.496	5829.819
7/31/2013 13:35	20.493	5829.807
7/31/2013 13:36	20.492	5829.809
7/31/2013 13:37	20.493	5829.801
7/31/2013 13:38	20.489	5829.805
7/31/2013 13:39	20.488	5829.811
7/31/2013 13:40	20.485	5829.803
7/31/2013 13:41	20.488	5829.808
7/31/2013 13:42	20.484	5829.799
7/31/2013 13:43	20.483	5829.803
7/31/2013 13:44	20.487	5829.802
7/31/2013 13:45	20.484	5829.809
7/31/2013 13:46	20.484	5829.808
7/31/2013 13:47	20.484	5829.808
7/31/2013 13:48	20.484	5829.807
7/31/2013 13:49	20.484	5829.806
7/31/2013 13:50	20.483	5829.818
7/31/2013 13:51	20.485	5829.811
7/31/2013 13:52	20.483	5829.798
7/31/2013 13:53	20.484	5829.808
7/31/2013 13:54	20.483	5829.799
7/31/2013 13:55	20.483	5829.806
7/31/2013 13:56	20.484	5829.803
7/31/2013 13:57	20.484	5829.808
7/31/2013 13:58	20.484	5829.806
7/31/2013 13:59	20.487	5829.805
7/31/2013 14:00	20.483	5829.817
7/31/2013 14:01	20.486	5829.817
7/31/2013 14:02	20.485	5829.815
7/31/2013 14:03	20.489	5829.823
7/31/2013 14:04	20.487	5829.819
7/31/2013 14:05	20.49	5829.826
7/31/2013 14:06	20.494	5829.826
7/31/2013 14:07	20.496	5829.829
7/31/2013 14:08	20.495	5829.832
7/31/2013 14:09	20.499	5829.827
7/31/2013 14:10	20.498	5829.833
7/31/2013 14:11	20.503	5829.83
7/31/2013 14:12	20.505	5829.818
7/31/2013 14:13	20.505	5829.821
7/31/2013 14:14	20.502	5829.822
7/31/2013 14:15	20.504	5829.815
7/31/2013 14:16	20.507	5829.814
7/31/2013 14:17	20.504	5829.815
7/31/2013 14:18	20.505	5829.818
7/31/2013 14:19	20.508	5829.823
7/31/2013 14:20	20.509	5829.818
7/31/2013 14:21	20.508	5829.829
7/31/2013 14:22	20.508	5829.826
7/31/2013 14:23	20.508	5829.827
7/31/2013 14:24	20.508	5829.825
7/31/2013 14:25	20.508	5829.825
7/31/2013 14:26	20.509	5829.8
7/31/2013 14:27	20.507	5829.796
7/31/2013 14:28	20.501	5829.797
7/31/2013 14:29	20.503	5829.791
7/31/2013 14:30	20.5	5829.785
7/31/2013 14:31	20.501	5829.791
7/31/2013 14:32	20.497	5829.792
7/31/2013 14:33	20.5	5829.792
7/31/2013 14:34	20.497	5829.788
7/31/2013 14:35	20.498	5829.798
7/31/2013 14:36	20.498	5829.792
7/31/2013 14:37	20.499	5829.792
7/31/2013 14:38	20.498	5829.792
7/31/2013 14:39	20.501	5829.789
7/31/2013 14:40	20.501	5829.795
7/31/2013 14:41	20.5	5829.8
7/31/2013 14:42	20.498	5829.799
7/31/2013 14:43	20.5	5829.804
7/31/2013 14:44	20.501	5829.802
7/31/2013 14:45	20.498	5829.803
7/31/2013 14:46	20.501	5829.807
7/31/2013 14:47	20.5	5829.799
7/31/2013 14:48	20.5	5830.933
7/31/2013 14:49	20.409	5831.336
7/31/2013 14:50	20.28	5830.24
7/31/2013 14:51	20.208	5830.043
7/31/2013 14:52	20.198	5829.948
7/31/2013 14:53	20.24	5829.881
7/31/2013 14:54	20.288	5829.828
7/31/2013 14:55	20.329	5829.789
7/31/2013 14:56	20.355	5829.757
7/31/2013 14:57	20.372	5829.731
7/31/2013 14:58	20.386	5829.708
7/31/2013 14:59	20.396	5829.697
7/31/2013 15:00	20.404	5829.681
7/31/2013 15:01	20.41	5829.668
7/31/2013 15:02	20.413	5829.655
7/31/2013 15:03	20.414	5829.655
7/31/2013 15:04	20.415	5829.643
7/31/2013 15:05	20.419	5829.643
7/31/2013 15:06	20.421	5829.638
7/31/2013 15:07	20.419	5829.633
7/31/2013 15:08	20.422	5829.626
7/31/2013 15:09	20.42	5829.624
7/31/2013 15:10	20.423	5829.623
7/31/2013 15:11	20.423	5829.621
7/31/2013 15:12	20.421	5829.621
7/31/2013 15:13	20.421	5829.62
7/31/2013 15:14	20.421	5829.618
7/31/2013 15:15	20.422	5829.621
7/31/2013 15:16	20.419	5829.617
7/31/2013 15:17	20.421	5829.611
7/31/2013 15:18	20.422	5829.616
7/31/2013 15:19	20.422	5829.614
7/31/2013 15:20	20.422	5829.618
7/31/2013 15:21	20.418	5829.618
7/31/2013 15:22	20.419	5829.62
7/31/2013 15:23	20.422	5829.612
7/31/2013 15:24	20.422	5829.613
7/31/2013 15:25	20.421	5829.612
7/31/2013 15:26	20.425	5829.611
7/31/2013 15:27	20.425	5829.615
7/31/2013 15:28	20.426	5829.614
7/31/2013 15:29	20.427	5829.613
7/31/2013 15:30	20.427	5829.614
7/31/2013 15:31	20.427	5829.613
7/31/2013 15:32	20.429	5829.611
7/31/2013 15:33	20.431	5829.612
7/31/2013 15:34	20.432	5829.607
7/31/2013 15:35	20.434	5829.609
7/31/2013 15:36	20.434	5829.614
7/31/2013 15:37	20.433	5829.608
7/31/2013 15:38	20.436	5829.61
7/31/2013 15:39	20.438	5829.606
7/31/2013 15:40	20.439	5829.612
7/31/2013 15:41	20.44	5829.609
7/31/2013 15:42	20.441	5829.607
7/31/2013 15:43	20.441	5829.609
7/31/2013 15:44	20.446	5829.606
7/31/2013 15:45	20.446	5829.609
7/31/2013 15:46	20.447	5829.608
7/31/2013 15:47	20.449	5829.615
7/31/2013 15:48	20.452	5829.607
7/31/2013 15:49	20.454	5829.608
7/31/2013 15:50	20.456	5829.613
7/31/2013 15:51	20.452	5829.609
7/31/2013 15:52	20.455	5829.606
7/31/2013 15:53	20.456	5829.609
7/31/2013 15:54	20.458	5829.609
7/31/2013 15:55	20.459	5829.609
7/31/2013 15:56	20.461	5829.607
7/31/2013 15:57	20.461	5829.606
7/31/2013 15:58	20.462	5829.606
7/31/2013 15:59	20.463	5829.608
7/31/2013 16:00	20.463	5829.605
7/31/2013 16:01	20.465	5829.606
7/31/2013 16:02	20.464	5829.608
7/31/2013 16:03	20.466	5829.604
7/31/2013 16:04	20.467	5829.607
7/31/2013 16:05	20.471	5829.607
7/31/2013 16:06	20.469	5829.608
7/31/2013 16:07	20.472	5829.603
7/31/2013 16:08	20.47	5829.61
7/31/2013 16:09	20.472	5829.607
7/31/2013 16:10	20.471	5829.606
7/31/2013 16:11	20.476	5829.606
7/31/2013 16:12	20.475	5829.609
7/31/2013 16:13	20.474	5829.609
7/31/2013 16:14	20.477	5829.606
7/31/2013 16:15	20.479	5829.608

7/31/2013 16:16	20.48	5829.605
7/31/2013 16:17	20.482	5829.604
7/31/2013 16:18	20.479	5829.604
7/31/2013 16:19	20.483	5829.608
7/31/2013 16:20	20.484	5829.607
7/31/2013 16:21	20.483	5829.607
7/31/2013 16:22	20.486	5829.607
7/31/2013 16:23	20.486	5829.603
7/31/2013 16:24	20.484	5829.605
7/31/2013 16:25	20.487	5829.609
7/31/2013 16:26	20.489	5829.608
7/31/2013 16:27	20.492	5829.608
7/31/2013 16:28	20.492	5829.608
7/31/2013 16:29	20.493	5829.615
7/31/2013 16:30	20.493	5829.609
7/31/2013 16:31	20.493	5829.613
7/31/2013 16:32	20.495	5829.609
7/31/2013 16:33	20.496	5829.605
7/31/2013 16:34	20.496	5829.611
7/31/2013 16:35	20.495	5829.608
7/31/2013 16:36	20.498	5829.608
7/31/2013 16:37	20.497	5829.607
7/31/2013 16:38	20.499	5829.609
7/31/2013 16:39	20.503	5829.609
7/31/2013 16:40	20.5	5829.612
7/31/2013 16:41	20.499	5829.612
7/31/2013 16:42	20.502	5829.608
7/31/2013 16:43	20.504	5829.61
7/31/2013 16:44	20.504	5829.604
7/31/2013 16:45	20.506	5829.609
7/31/2013 16:46	20.505	5829.611
7/31/2013 16:47	20.506	5829.61
7/31/2013 16:48	20.507	5829.611
7/31/2013 16:49	20.508	5829.611
7/31/2013 16:50	20.506	5829.61
7/31/2013 16:51	20.507	5829.605
7/31/2013 16:52	20.507	5829.611
7/31/2013 16:53	20.508	5829.613
7/31/2013 16:54	20.507	5829.611
7/31/2013 16:55	20.506	5829.616
7/31/2013 16:56	20.51	5829.615
7/31/2013 16:57	20.51	5829.613
7/31/2013 16:58	20.509	5829.611
7/31/2013 16:59	20.511	5829.613
7/31/2013 17:00	20.51	5829.621
7/31/2013 17:01	20.511	5829.613
7/31/2013 17:02	20.51	5829.612
7/31/2013 17:03	20.513	5829.613
7/31/2013 17:04	20.51	5829.612
7/31/2013 17:05	20.512	5829.614
7/31/2013 17:06	20.515	5829.616
7/31/2013 17:07	20.513	5829.613
7/31/2013 17:08	20.515	5829.614
7/31/2013 17:09	20.515	5829.615
7/31/2013 17:10	20.514	5829.616
7/31/2013 17:11	20.512	5829.613
7/31/2013 17:12	20.516	5829.612
7/31/2013 17:13	20.516	5829.616
7/31/2013 17:14	20.515	5829.614
7/31/2013 17:15	20.514	5829.61
7/31/2013 17:16	20.515	5829.612
7/31/2013 17:17	20.519	5829.613
7/31/2013 17:18	20.518	5829.613
7/31/2013 17:19	20.519	5829.612
7/31/2013 17:20	20.517	5829.609
7/31/2013 17:21	20.518	5829.613
7/31/2013 17:22	20.521	5829.61
7/31/2013 17:23	20.518	5829.613
7/31/2013 17:24	20.518	5829.615
7/31/2013 17:25	20.52	5829.609
7/31/2013 17:26	20.52	5829.611
7/31/2013 17:27	20.519	5829.615
7/31/2013 17:28	20.521	5829.61
7/31/2013 17:29	20.522	5829.614
7/31/2013 17:30	20.522	5829.616
7/31/2013 17:31	20.521	5829.613
7/31/2013 17:32	20.521	5829.616
7/31/2013 17:33	20.518	5829.614
7/31/2013 17:34	20.521	5829.614
7/31/2013 17:35	20.521	5829.616
7/31/2013 17:36	20.524	5829.611
7/31/2013 17:37	20.525	5829.617
7/31/2013 17:38	20.523	5829.613
7/31/2013 17:39	20.524	5829.614
7/31/2013 17:40	20.523	5829.614
7/31/2013 17:41	20.526	5829.614
7/31/2013 17:42	20.528	5829.615
7/31/2013 17:43	20.526	5829.613
7/31/2013 17:44	20.527	5829.613
7/31/2013 17:45	20.529	5829.613
7/31/2013 17:46	20.529	5829.616
7/31/2013 17:47	20.526	5829.615
7/31/2013 17:48	20.528	5829.615
7/31/2013 17:49	20.527	5829.618
7/31/2013 17:50	20.528	5829.612
7/31/2013 17:51	20.525	5829.616
7/31/2013 17:52	20.526	5829.618
7/31/2013 17:53	20.526	5829.618
7/31/2013 17:54	20.528	5829.617
7/31/2013 17:55	20.527	5829.621
7/31/2013 17:56	20.526	5829.619
7/31/2013 17:57	20.524	5829.616
7/31/2013 17:58	20.525	5829.613
7/31/2013 17:59	20.529	5829.618
7/31/2013 18:00	20.527	5829.615
7/31/2013 18:01	20.524	5829.621
7/31/2013 18:02	20.529	5829.618
7/31/2013 18:03	20.528	5829.608
7/31/2013 18:04	20.529	5829.622
7/31/2013 18:05	20.526	5829.617
7/31/2013 18:06	20.527	5829.62
7/31/2013 18:07	20.523	5829.616
7/31/2013 18:08	20.525	5829.62
7/31/2013 18:09	20.527	5829.62
7/31/2013 18:10	20.526	5829.615
7/31/2013 18:11	20.523	5829.619
7/31/2013 18:12	20.526	5829.619
7/31/2013 18:13	20.527	5829.62
7/31/2013 18:14	20.527	5829.619
7/31/2013 18:15	20.524	5829.62
7/31/2013 18:16	20.525	5829.618
7/31/2013 18:17	20.526	5829.617
7/31/2013 18:18	20.526	5829.619
7/31/2013 18:19	20.525	5829.62
7/31/2013 18:20	20.524	5829.617
7/31/2013 18:21	20.525	5829.61
7/31/2013 18:22	20.525	5829.616
7/31/2013 18:23	20.527	5829.613
7/31/2013 18:24	20.525	5829.616
7/31/2013 18:25	20.525	5829.617
7/31/2013 18:26	20.524	5829.618
7/31/2013 18:27	20.524	5829.616
7/31/2013 18:28	20.526	5829.619
7/31/2013 18:29	20.523	5829.616
7/31/2013 18:30	20.523	5829.619
7/31/2013 18:31	20.524	5829.617
7/31/2013 18:32	20.526	5829.616
7/31/2013 18:33	20.525	5829.615
7/31/2013 18:34	20.525	5829.618
7/31/2013 18:35	20.522	5829.617
7/31/2013 18:36	20.521	5829.611
7/31/2013 18:37	20.523	5829.62
7/31/2013 18:38	20.523	5829.616
7/31/2013 18:39	20.526	5829.618
7/31/2013 18:40	20.52	5829.613
7/31/2013 18:41	20.525	5829.62
7/31/2013 18:42	20.523	5829.618
7/31/2013 18:43	20.523	5829.616
7/31/2013 18:44	20.526	5829.619
7/31/2013 18:45	20.521	5829.616
7/31/2013 18:46	20.524	5829.616
7/31/2013 18:47	20.52	5829.616
7/31/2013 18:48	20.52	5829.618
7/31/2013 18:49	20.522	5829.614
7/31/2013 18:50	20.52	5829.615
7/31/2013 18:51	20.52	5829.616
7/31/2013 18:52	20.521	5829.62
7/31/2013 18:53	20.521	5829.614
7/31/2013 18:54	20.52	5829.617
7/31/2013 18:55	20.521	5829.614
7/31/2013 18:56	20.521	5829.613
7/31/2013 18:57	20.519	5829.617
7/31/2013 18:58	20.52	5829.617
7/31/2013 18:59	20.518	5829.613
7/31/2013 19:00	20.518	5829.617
7/31/2013 19:01	20.518	5829.613
7/31/2013 19:02	20.518	5829.613
7/31/2013 19:03	20.52	5829.616
7/31/2013 19:04	20.518	5829.618
7/31/2013 19:05	20.516	5829.613
7/31/2013 19:06	20.519	5829.615
7/31/2013 19:07	20.519	5829.623
7/31/2013 19:08	20.516	5829.617
7/31/2013 19:09	20.514	5829.618
7/31/2013 19:10	20.514	5829.614
7/31/2013 19:11	20.515	5829.618
7/31/2013 19:12	20.513	5829.615
7/31/2013 19:13	20.515	5829.616
7/31/2013 19:14	20.514	5829.616
7/31/2013 19:15	20.514	5829.616
7/31/2013 19:16	20.514	5829.615
7/31/2013 19:17	20.512	5829.611
7/31/2013 19:18	20.513	5829.62
7/31/2013 19:19	20.511	5829.614
7/31/2013 19:20	20.513	5829.616
7/31/2013 19:21	20.515	5829.614
7/31/2013 19:22	20.51	5829.613
7/31/2013 19:23	20.51	5829.614
7/31/2013 19:24	20.507	5829.614
7/31/2013 19:25	20.509	5829.617
7/31/2013 19:26	20.507	5829.615
7/31/2013 19:27	20.508	5829.614
7/31/2013 19:28	20.507	5829.618
7/31/2013 19:29	20.507	5829.615
7/31/2013 19:30	20.507	5829.615
7/31/2013 19:31	20.508	5829.611
7/31/2013 19:32	20.508	5829.616
7/31/2013 19:33	20.505	5829.611
7/31/2013 19:34	20.504	5829.614
7/31/2013 19:35	20.507	5829.613
7/31/2013 19:36	20.501	5829.617
7/31/2013 19:37	20.504	5829.613
7/31/2013 19:38	20.502	5829.611
7/31/2013 19:39	20.501	5829.617
7/31/2013 19:40	20.504	5829.613
7/31/2013 19:41	20.498	5829.614
7/31/2013 19:42	20.501	5829.612
7/31/2013 19:43	20.498	5829.614
7/31/2013 19:44	20.5	5829.612
7/31/2013 19:45	20.496	5829.616
7/31/2013 19:46	20.497	5829.612
7/31/2013 19:47	20.497	5829.613
7/31/2013 19:48	20.495	5829.615
7/31/2013 19:49	20.5	5829.614
7/31/2013 19:50	20.497	5829.612
7/31/2013 19:51	20.496	5829.611
7/31/2013 19:52	20.496	5829.611
7/31/2013 19:53	20.491	5829.614
7/31/2013 19:54	20.493	5829.615
7/31/2013 19:55	20.491	5829.612
7/31/2013 19:56	20.493	5829.613
7/31/2013 19:57	20.492	5829.614
7/31/2013 19:58	20.493	5829.614
7/31/2013 19:59	20.492	5829.611
7/31/2013 20:00	20.494	5829.614
7/31/2013 20:01	20.491	5829.608
7/31/2013 20:02	20.491	5829.613
7/31/2013 20:03	20.491	5829.614
7/31/2013 20:04	20.491	5829.611
7/31/2013 20:05	20.492	5829.611
7/31/2013 20:06	20.489	5829.613
7/31/2013 20:07	20.491	5829.619
7/31/2013 20:08	20.492	5829.612
7/31/2013 20:09	20.49	5829.613
7/31/2013 20:10	20.491	5829.611
7/31/2013 20:11	20.488	5829.614
7/31/2013 20:12	20.49	5829.616
7/31/2013 20:13	20.487	5829.616
7/31/2013 20:14	20.489	5829.615
7/31/2013 20:15	20.49	5829.617
7/31/2013 20:16	20.488	5829.613
7/31/2013 20:17	20.488	5829.615
7/31/2013 20:18	20.484	5829.614
7/31/2013 20:19	20.49	5829.617
7/31/2013 20:20	20.488	5829.616
7/31/2013 20:21	20.487	5829.616
7/31/2013 20:22	20.484	5829.617
7/31/2013 20:23	20.483	5829.615
7/31/2013 20:24	20.485	5829.613
7/31/2013 20:25	20.486	5829.617
7/31/2013 20:26	20.484	5829.614
7/31/2013 20:27	20.483	5829.619
7/31/2013 20:28	20.483	5829.616
7/31/2013 20:29	20.483	5829.617
7/31/2013 20:30	20.485	5829.615
7/31/2013 20:31	20.486	5829.615
7/31/2013 20:32	20.483	5829.618
7/31/2013 20:33	20.481	5829.618
7/31/2013 20:34	20.482	5829.616
7/31/2013 20:35	20.482	5829.616
7/31/2013 20:36	20.483	5829.616
7/31/2013 20:37	20.482	5829.616
7/31/2013 20:38	20.483	5829.616
7/31/2013 20:39	20.48	5829.617
7/31/2013 20:40	20.482	5829.617
7/31/2013 20:41	20.482	5829.616
7/31/2013 20:42	20.48	5829.616
7/31/2013 20:43	20.477	5829.616
7/31/2013 20:44	20.479	5829.62
7/31/2013 20:45	20.477	5829.613
7/31/2013 20:46	20.479	5829.616
7/31/2013 20:47	20.478	5829.613
7/31/2013 20:48	20.477	5829.617
7/31/2013 20:49	20.476	5829.615
7/31/2013 20:50	20.476	5829.611
7/31/2013 20:51	20.476	5829.623
7/31/2013 20:52	20.473	5829.617
7/31/2013 20:53	20.474	5829.618
7/31/2013 20:54	20.473	5829.622
7/31/2013 20:55	20.474	5829.616
7/31/2013 20:56	20.471	5829.617
7/31/2013 20:57	20.473	5829.614
7/31/2013 20:58	20.47	5829.613
7/31/2013 20:59	20.472	5829.616
7/31/2013 21:00	20.472	5829.614
7/31/2013 21:01	20.472	5829.613
7/31/2013 21:02	20.471	5829.624
7/31/2013 21:03	20.467	5829.622
7/31/2013 21:04	20.465	5829.618
7/31/2013 21:05	20.467	5829.62
7/31/2013 21:06	20.471	5829.612
7/31/2013 21:07	20.465	5829.613
7/31/2013 21:08	20.466	5829.622
7/31/2013 21:09	20.465	5829.621
7/31/2013 21:10	20.467	5829.62
7/31/2013 21:11	20.465	5829.612
7/31/2013 21:12	20.466	5829.62
7/31/2013 21:13	20.464	5829.621
7/31/2013 21:14	20.465	5829.621
7/31/2013 21:15	20.464	5829.621
7/31/2013 21:16	20.463	5829.62
7/31/2013 21:17	20.463	5829.619
7/31/2013 21:18	20.464	5829.616
7/31/2013 21:19	20.463	5829.62
7/31/2013 21:20	20.464	5829.622
7/31/2013 21:21	20.46	5829.612
7/31/2013 21:22	20.463	5829.62
7/31/2013 21:23	20.464	5829.619
7/31/2013 21:24	20.461	5829.613
7/31/2013 21:25	20.461	5829.618
7/31/2013 21:26	20.462	5829.62
7/31/2013 21:27	20.458	5829.62
7/31/2013 21:28	20.462	5829.62
7/31/2013 21:29	20.462	5829.612
7/31/2013 21:30	20.462	5829.622
7/31/2013 21:31	20.458	5829.619
7/31/2013 21:32	20.459	5829.613
7/31/2013 21:33	20.458	5829.611
7/31/2013 21:34	20.459	5829.619
7/31/2013 21:35	20.459	5829.62
7/31/2013 21:36	20.458	5829.614
7/31/2013 21:37	20.458	5829.62
7/31/2013 21:38	20.461	5829.611
7/31/2013 21:39	20.458	5829.62
7/31/2013 21:40	20.46	5829.612
7/31/2013 21:41	20.455	5829.62
7/31/2013 21:42	20.455	5829.618
7/31/2013 21:43	20.458	5829.614
7/31/2013 21:44	20.457	5829.62
7/31/2013 21:45	20.456	5829.621
7/31/2013 21:46	20.456	5829.619
7/31/2013 21:47	20.455	5829.616
7/31/2013 21:48	20.453	5829.617
7/31/2013 21:49	20.453	5829.621
7/31/2013 21:50	20.458	5829.613
7/31/2013 21:51	20.454	5829.611
7/31/2013 21:52	20.454	5829.61
7/31/2013 21:53	20.452	5829.618
7/31/2013 21:54	20.454	5829.615
7/31/2013 21:55	20.451	5829.621
7/31/2013 21:56	20.451	5829.617
7/31/2013 21:57	20.45	5829.621
7/31/2013 21:58	20.448	5829.62
7/31/2013 21:59	20.442	5829.623
7/31/2013 22:00	20.443	5829.621
7/31/2013 22:01	20.438	5829.617
7/31/2013 22:02	20.437	5829.617
7/31/2013 22:03	20.436	5829.618
7/31/2013 22:04	20.435	5829.619
7/31/2013 22:05	20.432	5829.618
7/31/2013 22:06	20.432	5829.619
7/31/2013 22:07	20.433	5829.618
7/31/2013 22:08	20.43	5829.62
7/31/2013 22:09	20.431	5829.618
7/31/2013 22:10	20.428	5829.62
7/31/2013 22:11	20.427	5829.619
7/31/2013 22:12	20.425	5829.621
7/31/2013 22:13	20.427	5829.62
7/31/2013 22:14	20.424	5829.623
7/31/2013 22:15	20.421	5829.621
7/31/2013 22:16	20.421	5829.62
7/31/2013 22:17	20.417	5829.62
7/31/2013 22:18	20.418	5829.619
7/31/2013 22:19	20.42	5829.622
7/31/2013 22:20	20.417	5829.622
7/31/2013 22:21	20.415	5829.621
7/31/2013 22:22	20.415	5829.621
7/31/2013 22:23	20.415	5829.62
7/31/2013 22:24	20.416	5829.617
7/31/2013 22:25	20.417	5829.624
7/31/2013 22:26	20.416	5829.62
7/31/2013 22:27	20.417	5829.623
7/31/2013 22:28	20.418	5829.619
7/31/2013 22:29	20.418	5829.624
7/31/2013 22:30	20.415	5829.617
7/31/2013 22:31	20.416	5829.625
7/31/2013 22:32	20.418	5829.624
7/31/2013 22:33	20.42	5829.626
7/31/2013 22:34	20.42	5829.625
7/31/2013 22:35	20.422	5829.625
7/31/2013 22:36	20.424	5829.625
7/31/2013 22:37	20.425	5829.625
7/31/2013 22:38	20.425	5829.615
7/31/2013 22:39	20.425	5829.625
7/31/2013 22:40	20.427	5829.627

7/31/2013 22:41	20.429	5829.619
7/31/2013 22:42	20.429	5829.625
7/31/2013 22:43	20.43	5829.622
7/31/2013 22:44	20.429	5829.624
7/31/2013 22:45	20.433	5829.622
7/31/2013 22:46	20.431	5829.625
7/31/2013 22:47	20.433	5829.622
7/31/2013 22:48	20.435	5829.623
7/31/2013 22:49	20.436	5829.622
7/31/2013 22:50	20.432	5829.619
7/31/2013 22:51	20.435	5829.623
7/31/2013 22:52	20.435	5829.624
7/31/2013 22:53	20.434	5829.624
7/31/2013 22:54	20.436	5829.621
7/31/2013 22:55	20.435	5829.625
7/31/2013 22:56	20.434	5829.621
7/31/2013 22:57	20.436	5829.619
7/31/2013 22:58	20.435	5829.626
7/31/2013 22:59	20.434	5829.62
7/31/2013 23:00	20.435	5829.625
7/31/2013 23:01	20.438	5829.623
7/31/2013 23:02	20.436	5829.623
7/31/2013 23:03	20.436	5829.623
7/31/2013 23:04	20.433	5829.625
7/31/2013 23:05	20.436	5829.627
7/31/2013 23:06	20.435	5829.627
7/31/2013 23:07	20.433	5829.626
7/31/2013 23:08	20.433	5829.626
7/31/2013 23:09	20.434	5829.63
7/31/2013 23:10	20.436	5829.624
7/31/2013 23:11	20.434	5829.625
7/31/2013 23:12	20.435	5829.625
7/31/2013 23:13	20.435	5829.625
7/31/2013 23:14	20.435	5829.626
7/31/2013 23:15	20.434	5829.624
7/31/2013 23:16	20.434	5829.624
7/31/2013 23:17	20.435	5829.623
7/31/2013 23:18	20.435	5829.626
7/31/2013 23:19	20.435	5829.625
7/31/2013 23:20	20.435	5829.626
7/31/2013 23:21	20.433	5829.625
7/31/2013 23:22	20.437	5829.619
7/31/2013 23:23	20.433	5829.626
7/31/2013 23:24	20.433	5829.624
7/31/2013 23:25	20.434	5829.627
7/31/2013 23:26	20.433	5829.623
7/31/2013 23:27	20.436	5829.619
7/31/2013 23:28	20.435	5829.627
7/31/2013 23:29	20.437	5829.623
7/31/2013 23:30	20.436	5829.631
7/31/2013 23:31	20.435	5829.626
7/31/2013 23:32	20.432	5829.623
7/31/2013 23:33	20.433	5829.626
7/31/2013 23:34	20.434	5829.629
7/31/2013 23:35	20.436	5829.622
7/31/2013 23:36	20.435	5829.627
7/31/2013 23:37	20.439	5829.627
7/31/2013 23:38	20.434	5829.626
7/31/2013 23:39	20.435	5829.622
7/31/2013 23:40	20.435	5829.631
7/31/2013 23:41	20.434	5829.629
7/31/2013 23:42	20.433	5829.629
7/31/2013 23:43	20.434	5829.626
7/31/2013 23:44	20.436	5829.628
7/31/2013 23:45	20.436	5829.621
7/31/2013 23:46	20.434	5829.627
7/31/2013 23:47	20.435	5829.622
7/31/2013 23:48	20.435	5829.627
7/31/2013 23:49	20.435	5829.626
7/31/2013 23:50	20.435	5829.627
7/31/2013 23:51	20.434	5829.626
7/31/2013 23:52	20.434	5829.622
7/31/2013 23:53	20.434	5829.628
7/31/2013 23:54	20.435	5829.627
7/31/2013 23:55	20.435	5829.629
7/31/2013 23:56	20.433	5829.629
7/31/2013 23:57	20.433	5829.627
7/31/2013 23:58	20.434	5829.629
7/31/2013 23:59	20.435	5829.62
8/1/2013 0:00	20.432	5829.626
8/1/2013 0:01	20.436	5829.627
8/1/2013 0:02	20.433	5829.627
8/1/2013 0:03	20.435	5829.626
8/1/2013 0:04	20.433	5829.627
8/1/2013 0:05	20.432	5829.625
8/1/2013 0:06	20.433	5829.625
8/1/2013 0:07	20.432	5829.627
8/1/2013 0:08	20.432	5829.618
8/1/2013 0:09	20.433	5829.628
8/1/2013 0:10	20.43	5829.626
8/1/2013 0:11	20.431	5829.626
8/1/2013 0:12	20.432	5829.628
8/1/2013 0:13	20.432	5829.627
8/1/2013 0:14	20.429	5829.626
8/1/2013 0:15	20.429	5829.629
8/1/2013 0:16	20.429	5829.627
8/1/2013 0:17	20.433	5829.628
8/1/2013 0:18	20.433	5829.627
8/1/2013 0:19	20.431	5829.627
8/1/2013 0:20	20.432	5829.626
8/1/2013 0:21	20.431	5829.626
8/1/2013 0:22	20.43	5829.629
8/1/2013 0:23	20.43	5829.627
8/1/2013 0:24	20.434	5829.625
8/1/2013 0:25	20.433	5829.63
8/1/2013 0:26	20.431	5829.629
8/1/2013 0:27	20.431	5829.626
8/1/2013 0:28	20.433	5829.629
8/1/2013 0:29	20.434	5829.626
8/1/2013 0:30	20.435	5829.626
8/1/2013 0:31	20.431	5829.626
8/1/2013 0:32	20.432	5829.625
8/1/2013 0:33	20.434	5829.627
8/1/2013 0:34	20.432	5829.624
8/1/2013 0:35	20.431	5829.629
8/1/2013 0:36	20.433	5829.626
8/1/2013 0:37	20.435	5829.627
8/1/2013 0:38	20.432	5829.628
8/1/2013 0:39	20.432	5829.627
8/1/2013 0:40	20.432	5829.628
8/1/2013 0:41	20.43	5829.631
8/1/2013 0:42	20.431	5829.629
8/1/2013 0:43	20.435	5829.631
8/1/2013 0:44	20.432	5829.628
8/1/2013 0:45	20.431	5829.629
8/1/2013 0:46	20.432	5829.63
8/1/2013 0:47	20.433	5829.628
8/1/2013 0:48	20.433	5829.629
8/1/2013 0:49	20.432	5829.627
8/1/2013 0:50	20.435	5829.627
8/1/2013 0:51	20.433	5829.629
8/1/2013 0:52	20.432	5829.629
8/1/2013 0:53	20.432	5829.629
8/1/2013 0:54	20.435	5829.629
8/1/2013 0:55	20.435	5829.626
8/1/2013 0:56	20.435	5829.628
8/1/2013 0:57	20.432	5829.629
8/1/2013 0:58	20.434	5829.626
8/1/2013 0:59	20.434	5829.628
8/1/2013 1:00	20.43	5829.631
8/1/2013 1:01	20.434	5829.63
8/1/2013 1:02	20.437	5829.628
8/1/2013 1:03	20.437	5829.627
8/1/2013 1:04	20.435	5829.627
8/1/2013 1:05	20.433	5829.628
8/1/2013 1:06	20.436	5829.631
8/1/2013 1:07	20.436	5829.63
8/1/2013 1:08	20.432	5829.627
8/1/2013 1:09	20.435	5829.627
8/1/2013 1:10	20.435	5829.629
8/1/2013 1:11	20.435	5829.63
8/1/2013 1:12	20.434	5829.628
8/1/2013 1:13	20.435	5829.628
8/1/2013 1:14	20.435	5829.631
8/1/2013 1:15	20.436	5829.627
8/1/2013 1:16	20.435	5829.628
8/1/2013 1:17	20.435	5829.626
8/1/2013 1:18	20.438	5829.626
8/1/2013 1:19	20.438	5829.627
8/1/2013 1:20	20.436	5829.627
8/1/2013 1:21	20.436	5829.627
8/1/2013 1:22	20.437	5829.624
8/1/2013 1:23	20.438	5829.624
8/1/2013 1:24	20.436	5829.628
8/1/2013 1:25	20.438	5829.622
8/1/2013 1:26	20.438	5829.629
8/1/2013 1:27	20.438	5829.626
8/1/2013 1:28	20.44	5829.627
8/1/2013 1:29	20.441	5829.631
8/1/2013 1:30	20.44	5829.626
8/1/2013 1:31	20.439	5829.628
8/1/2013 1:32	20.443	5829.629
8/1/2013 1:33	20.441	5829.626
8/1/2013 1:34	20.44	5829.628
8/1/2013 1:35	20.441	5829.627
8/1/2013 1:36	20.443	5829.627
8/1/2013 1:37	20.442	5829.625
8/1/2013 1:38	20.443	5829.629
8/1/2013 1:39	20.442	5829.627
8/1/2013 1:40	20.443	5829.628
8/1/2013 1:41	20.443	5829.627
8/1/2013 1:42	20.442	5829.626
8/1/2013 1:43	20.444	5829.627
8/1/2013 1:44	20.444	5829.623
8/1/2013 1:45	20.445	5829.627
8/1/2013 1:46	20.448	5829.628
8/1/2013 1:47	20.446	5829.626
8/1/2013 1:48	20.444	5829.622
8/1/2013 1:49	20.443	5829.628
8/1/2013 1:50	20.446	5829.627
8/1/2013 1:51	20.446	5829.63
8/1/2013 1:52	20.443	5829.622
8/1/2013 1:53	20.445	5829.627
8/1/2013 1:54	20.445	5829.628
8/1/2013 1:55	20.446	5829.619
8/1/2013 1:56	20.445	5829.627
8/1/2013 1:57	20.446	5829.626
8/1/2013 1:58	20.446	5829.629
8/1/2013 1:59	20.446	5829.63
8/1/2013 2:00	20.445	5829.626
8/1/2013 2:01	20.446	5829.628
8/1/2013 2:02	20.445	5829.627
8/1/2013 2:03	20.447	5829.626
8/1/2013 2:04	20.447	5829.623
8/1/2013 2:05	20.447	5829.628
8/1/2013 2:06	20.445	5829.625
8/1/2013 2:07	20.447	5829.626
8/1/2013 2:08	20.447	5829.627
8/1/2013 2:09	20.448	5829.627
8/1/2013 2:10	20.446	5829.629
8/1/2013 2:11	20.45	5829.627
8/1/2013 2:12	20.449	5829.626
8/1/2013 2:13	20.447	5829.627
8/1/2013 2:14	20.448	5829.625
8/1/2013 2:15	20.448	5829.628
8/1/2013 2:16	20.449	5829.628
8/1/2013 2:17	20.45	5829.625
8/1/2013 2:18	20.448	5829.629
8/1/2013 2:19	20.449	5829.625
8/1/2013 2:20	20.448	5829.628
8/1/2013 2:21	20.447	5829.624
8/1/2013 2:22	20.45	5829.629
8/1/2013 2:23	20.45	5829.625
8/1/2013 2:24	20.45	5829.632
8/1/2013 2:25	20.447	5829.627
8/1/2013 2:26	20.449	5829.63
8/1/2013 2:27	20.449	5829.63
8/1/2013 2:28	20.45	5829.63
8/1/2013 2:29	20.45	5829.632
8/1/2013 2:30	20.451	5829.633
8/1/2013 2:31	20.45	5829.63
8/1/2013 2:32	20.45	5829.634
8/1/2013 2:33	20.449	5829.63
8/1/2013 2:34	20.449	5829.632
8/1/2013 2:35	20.454	5829.628
8/1/2013 2:36	20.448	5829.633
8/1/2013 2:37	20.45	5829.633
8/1/2013 2:38	20.453	5829.632
8/1/2013 2:39	20.45	5829.633
8/1/2013 2:40	20.449	5829.634
8/1/2013 2:41	20.45	5829.633
8/1/2013 2:42	20.452	5829.634
8/1/2013 2:43	20.452	5829.631
8/1/2013 2:44	20.452	5829.63
8/1/2013 2:45	20.451	5829.631
8/1/2013 2:46	20.449	5829.629
8/1/2013 2:47	20.452	5829.632
8/1/2013 2:48	20.449	5829.635
8/1/2013 2:49	20.449	5829.633
8/1/2013 2:50	20.449	5829.633
8/1/2013 2:51	20.454	5829.634
8/1/2013 2:52	20.452	5829.632
8/1/2013 2:53	20.451	5829.633
8/1/2013 2:54	20.449	5829.634
8/1/2013 2:55	20.45	5829.633
8/1/2013 2:56	20.45	5829.633
8/1/2013 2:57	20.451	5829.633
8/1/2013 2:58	20.451	5829.632
8/1/2013 2:59	20.45	5829.636
8/1/2013 3:00	20.454	5829.631
8/1/2013 3:01	20.449	5829.633
8/1/2013 3:02	20.449	5829.636
8/1/2013 3:03	20.449	5829.634
8/1/2013 3:04	20.45	5829.634
8/1/2013 3:05	20.45	5829.632
8/1/2013 3:06	20.453	5829.634
8/1/2013 3:07	20.449	5829.634
8/1/2013 3:08	20.45	5829.636
8/1/2013 3:09	20.449	5829.635
8/1/2013 3:10	20.448	5829.635
8/1/2013 3:11	20.45	5829.631
8/1/2013 3:12	20.45	5829.633
8/1/2013 3:13	20.45	5829.633
8/1/2013 3:14	20.448	5829.633
8/1/2013 3:15	20.447	5829.634
8/1/2013 3:16	20.449	5829.633
8/1/2013 3:17	20.447	5829.633
8/1/2013 3:18	20.45	5829.632
8/1/2013 3:19	20.451	5829.632
8/1/2013 3:20	20.451	5829.63
8/1/2013 3:21	20.446	5829.633
8/1/2013 3:22	20.447	5829.63
8/1/2013 3:23	20.447	5829.63
8/1/2013 3:24	20.449	5829.634
8/1/2013 3:25	20.445	5829.633
8/1/2013 3:26	20.447	5829.63
8/1/2013 3:27	20.449	5829.636
8/1/2013 3:28	20.446	5829.623
8/1/2013 3:29	20.448	5829.629
8/1/2013 3:30	20.445	5829.63
8/1/2013 3:31	20.448	5829.633
8/1/2013 3:32	20.447	5829.631
8/1/2013 3:33	20.447	5829.633
8/1/2013 3:34	20.446	5829.631
8/1/2013 3:35	20.45	5829.627
8/1/2013 3:36	20.447	5829.624
8/1/2013 3:37	20.448	5829.633
8/1/2013 3:38	20.446	5829.624
8/1/2013 3:39	20.447	5829.633
8/1/2013 3:40	20.445	5829.631
8/1/2013 3:41	20.443	5829.63
8/1/2013 3:42	20.443	5829.63
8/1/2013 3:43	20.446	5829.631
8/1/2013 3:44	20.445	5829.63
8/1/2013 3:45	20.446	5829.633
8/1/2013 3:46	20.446	5829.631
8/1/2013 3:47	20.446	5829.623
8/1/2013 3:48	20.443	5829.629
8/1/2013 3:49	20.446	5829.632
8/1/2013 3:50	20.447	5829.629
8/1/2013 3:51	20.445	5829.631
8/1/2013 3:52	20.443	5829.624
8/1/2013 3:53	20.446	5829.63
8/1/2013 3:54	20.442	5829.629
8/1/2013 3:55	20.443	5829.631
8/1/2013 3:56	20.445	5829.629
8/1/2013 3:57	20.446	5829.629
8/1/2013 3:58	20.444	5829.635
8/1/2013 3:59	20.44	5829.631
8/1/2013 4:00	20.444	5829.63
8/1/2013 4:01	20.443	5829.629
8/1/2013 4:02	20.443	5829.625
8/1/2013 4:03	20.442	5829.632
8/1/2013 4:04	20.44	5829.631
8/1/2013 4:05	20.442	5829.631
8/1/2013 4:06	20.439	5829.629
8/1/2013 4:07	20.441	5829.632
8/1/2013 4:08	20.441	5829.63
8/1/2013 4:09	20.441	5829.633
8/1/2013 4:10	20.441	5829.63
8/1/2013 4:11	20.443	5829.633
8/1/2013 4:12	20.441	5829.633
8/1/2013 4:13	20.442	5829.624
8/1/2013 4:14	20.437	5829.63
8/1/2013 4:15	20.439	5829.625
8/1/2013 4:16	20.442	5829.63
8/1/2013 4:17	20.438	5829.632
8/1/2013 4:18	20.438	5829.633
8/1/2013 4:19	20.439	5829.628
8/1/2013 4:20	20.437	5829.631
8/1/2013 4:21	20.437	5829.63
8/1/2013 4:22	20.435	5829.631
8/1/2013 4:23	20.438	5829.629
8/1/2013 4:24	20.436	5829.631
8/1/2013 4:25	20.436	5829.631
8/1/2013 4:26	20.435	5829.632
8/1/2013 4:27	20.438	5829.629
8/1/2013 4:28	20.439	5829.629
8/1/2013 4:29	20.434	5829.632
8/1/2013 4:30	20.438	5829.631
8/1/2013 4:31	20.434	5829.631
8/1/2013 4:32	20.434	5829.631
8/1/2013 4:33	20.435	5829.63
8/1/2013 4:34	20.435	5829.63
8/1/2013 4:35	20.436	5829.633
8/1/2013 4:36	20.433	5829.629
8/1/2013 4:37	20.434	5829.63
8/1/2013 4:38	20.433	5829.633
8/1/2013 4:39	20.433	5829.632
8/1/2013 4:40	20.435	5829.632
8/1/2013 4:41	20.434	5829.63
8/1/2013 4:42	20.434	5829.63
8/1/2013 4:43	20.434	5829.63
8/1/2013 4:44	20.434	5829.63
8/1/2013 4:45	20.434	5829.628
8/1/2013 4:46	20.432	5829.629
8/1/2013 4:47	20.434	5829.631
8/1/2013 4:48	20.431	5829.632
8/1/2013 4:49	20.434	5829.634
8/1/2013 4:50	20.432	5829.633
8/1/2013 4:51	20.431	5829.636
8/1/2013 4:52	20.431	5829.634
8/1/2013 4:53	20.429	5829.635
8/1/2013 4:54	20.431	5829.637
8/1/2013 4:55	20.433	5829.632
8/1/2013 4:56	20.429	5829.637
8/1/2013 4:57	20.431	5829.632
8/1/2013 4:58	20.431	5829.637
8/1/2013 4:59	20.429	5829.638
8/1/2013 5:00	20.429	5829.637
8/1/2013 5:01	20.429	5829.638
8/1/2013 5:02	20.429	5829.634
8/1/2013 5:03	20.43	5829.634
8/1/2013 5:04	20.43	5829.635
8/1/2013 5:05	20.431	5829.637

8/1/2013 5:06	20.429	5829.637
8/1/2013 5:07	20.431	5829.636
8/1/2013 5:08	20.43	5829.636
8/1/2013 5:09	20.428	5829.634
8/1/2013 5:10	20.429	5829.635
8/1/2013 5:11	20.428	5829.638
8/1/2013 5:12	20.429	5829.637
8/1/2013 5:13	20.43	5829.635
8/1/2013 5:14	20.429	5829.634
8/1/2013 5:15	20.427	5829.636
8/1/2013 5:16	20.427	5829.637
8/1/2013 5:17	20.429	5829.635
8/1/2013 5:18	20.428	5829.634
8/1/2013 5:19	20.429	5829.635
8/1/2013 5:20	20.43	5829.636
8/1/2013 5:21	20.425	5829.635
8/1/2013 5:22	20.427	5829.636
8/1/2013 5:23	20.427	5829.632
8/1/2013 5:24	20.424	5829.64
8/1/2013 5:25	20.427	5829.637
8/1/2013 5:26	20.425	5829.637
8/1/2013 5:27	20.425	5829.633
8/1/2013 5:28	20.424	5829.635
8/1/2013 5:29	20.427	5829.638
8/1/2013 5:30	20.428	5829.637
8/1/2013 5:31	20.426	5829.631
8/1/2013 5:32	20.424	5829.637
8/1/2013 5:33	20.427	5829.637
8/1/2013 5:34	20.425	5829.638
8/1/2013 5:35	20.426	5829.637
8/1/2013 5:36	20.426	5829.635
8/1/2013 5:37	20.425	5829.636
8/1/2013 5:38	20.425	5829.636
8/1/2013 5:39	20.427	5829.638
8/1/2013 5:40	20.425	5829.638
8/1/2013 5:41	20.427	5829.639
8/1/2013 5:42	20.425	5829.635
8/1/2013 5:43	20.427	5829.634
8/1/2013 5:44	20.425	5829.639
8/1/2013 5:45	20.425	5829.638
8/1/2013 5:46	20.426	5829.638
8/1/2013 5:47	20.425	5829.638
8/1/2013 5:48	20.427	5829.638
8/1/2013 5:49	20.424	5829.636
8/1/2013 5:50	20.424	5829.638
8/1/2013 5:51	20.425	5829.634
8/1/2013 5:52	20.424	5829.63
8/1/2013 5:53	20.423	5829.641
8/1/2013 5:54	20.423	5829.636
8/1/2013 5:55	20.426	5829.633
8/1/2013 5:56	20.422	5829.641
8/1/2013 5:57	20.426	5829.635
8/1/2013 5:58	20.425	5829.635
8/1/2013 5:59	20.427	5829.638
8/1/2013 6:00	20.42	5829.635
8/1/2013 6:01	20.42	5829.635
8/1/2013 6:02	20.422	5829.633
8/1/2013 6:03	20.42	5829.635
8/1/2013 6:04	20.424	5829.639
8/1/2013 6:05	20.421	5829.637
8/1/2013 6:06	20.422	5829.633
8/1/2013 6:07	20.419	5829.636
8/1/2013 6:08	20.418	5829.637
8/1/2013 6:09	20.422	5829.637
8/1/2013 6:10	20.423	5829.637
8/1/2013 6:11	20.419	5829.638
8/1/2013 6:12	20.417	5829.636
8/1/2013 6:13	20.417	5829.636
8/1/2013 6:14	20.417	5829.635
8/1/2013 6:15	20.42	5829.636
8/1/2013 6:16	20.42	5829.635
8/1/2013 6:17	20.419	5829.637
8/1/2013 6:18	20.417	5829.636
8/1/2013 6:19	20.417	5829.636
8/1/2013 6:20	20.415	5829.635
8/1/2013 6:21	20.418	5829.634
8/1/2013 6:22	20.416	5829.636
8/1/2013 6:23	20.418	5829.629
8/1/2013 6:24	20.417	5829.636
8/1/2013 6:25	20.419	5829.634
8/1/2013 6:26	20.417	5829.634
8/1/2013 6:27	20.418	5829.637
8/1/2013 6:28	20.416	5829.64
8/1/2013 6:29	20.415	5829.637
8/1/2013 6:30	20.416	5829.638
8/1/2013 6:31	20.416	5829.636
8/1/2013 6:32	20.417	5829.637
8/1/2013 6:33	20.417	5829.635
8/1/2013 6:34	20.416	5829.639
8/1/2013 6:35	20.415	5829.638
8/1/2013 6:36	20.417	5829.638
8/1/2013 6:37	20.415	5829.636
8/1/2013 6:38	20.415	5829.636
8/1/2013 6:39	20.418	5829.637
8/1/2013 6:40	20.42	5829.637
8/1/2013 6:41	20.417	5829.637
8/1/2013 6:42	20.417	5829.636
8/1/2013 6:43	20.415	5829.638
8/1/2013 6:44	20.416	5829.641
8/1/2013 6:45	20.416	5829.635
8/1/2013 6:46	20.414	5829.635
8/1/2013 6:47	20.418	5829.639
8/1/2013 6:48	20.417	5829.635
8/1/2013 6:49	20.416	5829.637
8/1/2013 6:50	20.418	5829.637
8/1/2013 6:51	20.416	5829.635
8/1/2013 6:52	20.416	5829.637
8/1/2013 6:53	20.417	5829.637
8/1/2013 6:54	20.418	5829.636
8/1/2013 6:55	20.417	5829.636
8/1/2013 6:56	20.414	5829.638
8/1/2013 6:57	20.418	5829.638
8/1/2013 6:58	20.419	5829.636
8/1/2013 6:59	20.412	5829.635
8/1/2013 7:00	20.418	5829.637
8/1/2013 7:01	20.417	5829.636
8/1/2013 7:02	20.418	5829.639
8/1/2013 7:03	20.415	5829.638
8/1/2013 7:04	20.417	5829.637
8/1/2013 7:05	20.416	5829.635
8/1/2013 7:06	20.417	5829.636
8/1/2013 7:07	20.414	5829.636
8/1/2013 7:08	20.412	5829.634
8/1/2013 7:09	20.419	5829.638
8/1/2013 7:10	20.417	5829.635
8/1/2013 7:11	20.416	5829.637
8/1/2013 7:12	20.415	5829.636
8/1/2013 7:13	20.417	5829.637
8/1/2013 7:14	20.417	5829.638
8/1/2013 7:15	20.414	5829.632
8/1/2013 7:16	20.418	5829.632
8/1/2013 7:17	20.416	5829.635
8/1/2013 7:18	20.415	5829.637
8/1/2013 7:19	20.416	5829.635
8/1/2013 7:20	20.418	5829.638
8/1/2013 7:21	20.413	5829.634
8/1/2013 7:22	20.418	5829.633
8/1/2013 7:23	20.418	5829.636
8/1/2013 7:24	20.417	5829.63
8/1/2013 7:25	20.414	5829.637
8/1/2013 7:26	20.417	5829.633
8/1/2013 7:27	20.416	5829.637
8/1/2013 7:28	20.416	5829.633
8/1/2013 7:29	20.415	5829.636
8/1/2013 7:30	20.417	5829.633
8/1/2013 7:31	20.417	5829.632
8/1/2013 7:32	20.417	5829.635
8/1/2013 7:33	20.416	5829.635
8/1/2013 7:34	20.415	5829.633
8/1/2013 7:35	20.415	5829.635
8/1/2013 7:36	20.415	5829.633
8/1/2013 7:37	20.415	5829.637
8/1/2013 7:38	20.419	5829.639
8/1/2013 7:39	20.416	5829.638
8/1/2013 7:40	20.414	5829.635
8/1/2013 7:41	20.415	5829.627
8/1/2013 7:42	20.415	5829.636
8/1/2013 7:43	20.414	5829.638
8/1/2013 7:44	20.415	5829.638
8/1/2013 7:45	20.421	5829.638
8/1/2013 7:46	20.415	5829.635
8/1/2013 7:47	20.416	5829.638
8/1/2013 7:48	20.416	5829.637
8/1/2013 7:49	20.415	5829.636
8/1/2013 7:50	20.417	5829.637
8/1/2013 7:51	20.415	5829.639
8/1/2013 7:52	20.417	5829.639
8/1/2013 7:53	20.414	5829.638
8/1/2013 7:54	20.415	5829.637
8/1/2013 7:55	20.416	5829.639
8/1/2013 7:56	20.413	5829.637
8/1/2013 7:57	20.415	5829.638
8/1/2013 7:58	20.415	5829.636
8/1/2013 7:59	20.417	5829.637
8/1/2013 8:00	20.417	5829.636
8/1/2013 8:01	20.416	5829.634
8/1/2013 8:02	20.417	5829.634
8/1/2013 8:03	20.417	5829.636
8/1/2013 8:04	20.416	5829.637
8/1/2013 8:05	20.416	5829.636
8/1/2013 8:06	20.416	5829.637
8/1/2013 8:07	20.415	5829.635
8/1/2013 8:08	20.419	5829.633
8/1/2013 8:09	20.417	5829.636
8/1/2013 8:10	20.414	5829.632
8/1/2013 8:11	20.413	5829.637
8/1/2013 8:12	20.414	5829.633
8/1/2013 8:13	20.415	5829.634
8/1/2013 8:14	20.42	5829.637
8/1/2013 8:15	20.418	5829.633
8/1/2013 8:16	20.416	5829.637
8/1/2013 8:17	20.413	5829.634
8/1/2013 8:18	20.416	5829.636
8/1/2013 8:19	20.415	5829.639
8/1/2013 8:20	20.415	5829.635
8/1/2013 8:21	20.415	5829.635
8/1/2013 8:22	20.416	5829.637
8/1/2013 8:23	20.419	5829.636
8/1/2013 8:24	20.419	5829.637
8/1/2013 8:25	20.416	5829.639
8/1/2013 8:26	20.416	5829.64
8/1/2013 8:27	20.413	5829.638
8/1/2013 8:28	20.413	5829.638
8/1/2013 8:29	20.415	5829.64
8/1/2013 8:30	20.416	5829.638
8/1/2013 8:31	20.417	5829.635
8/1/2013 8:32	20.416	5829.635
8/1/2013 8:33	20.417	5829.638
8/1/2013 8:34	20.416	5829.635
8/1/2013 8:35	20.413	5829.641
8/1/2013 8:36	20.416	5829.637
8/1/2013 8:37	20.416	5829.635
8/1/2013 8:38	20.417	5829.638
8/1/2013 8:39	20.416	5829.636
8/1/2013 8:40	20.414	5829.636
8/1/2013 8:41	20.414	5829.637
8/1/2013 8:42	20.414	5829.639
8/1/2013 8:43	20.415	5829.635
8/1/2013 8:44	20.416	5829.639
8/1/2013 8:45	20.415	5829.639
8/1/2013 8:46	20.415	5829.635
8/1/2013 8:47	20.415	5829.639
8/1/2013 8:48	20.415	5829.637
8/1/2013 8:49	20.415	5829.637
8/1/2013 8:50	20.415	5829.637
8/1/2013 8:51	20.415	5829.635
8/1/2013 8:52	20.412	5829.635
8/1/2013 8:53	20.414	5829.636
8/1/2013 8:54	20.413	5829.635
8/1/2013 8:55	20.413	5829.635
8/1/2013 8:56	20.415	5829.635
8/1/2013 8:57	20.415	5829.635
8/1/2013 8:58	20.413	5829.636
8/1/2013 8:59	20.414	5829.636
8/1/2013 9:00	20.415	5829.637
8/1/2013 9:01	20.414	5829.637
8/1/2013 9:02	20.413	5829.633
8/1/2013 9:03	20.412	5829.632
8/1/2013 9:04	20.415	5829.636
8/1/2013 9:05	20.416	5829.636
8/1/2013 9:06	20.415	5829.633
8/1/2013 9:07	20.414	5829.637
8/1/2013 9:08	20.414	5829.636
8/1/2013 9:09	20.411	5829.633
8/1/2013 9:10	20.416	5829.635
8/1/2013 9:11	20.413	5829.636
8/1/2013 9:12	20.414	5829.634
8/1/2013 9:13	20.412	5829.632
8/1/2013 9:14	20.413	5829.628
8/1/2013 9:15	20.413	5829.631
8/1/2013 9:16	20.414	5829.636
8/1/2013 9:17	20.413	5829.634
8/1/2013 9:18	20.415	5829.633
8/1/2013 9:19	20.416	5829.635
8/1/2013 9:20	20.413	5829.637
8/1/2013 9:21	20.416	5829.635
8/1/2013 9:22	20.416	5829.635
8/1/2013 9:23	20.414	5829.633
8/1/2013 9:24	20.416	5829.639
8/1/2013 9:25	20.415	5829.646
8/1/2013 9:26	20.416	5829.643
8/1/2013 9:27	20.413	5829.643
8/1/2013 9:28	20.414	5829.646
8/1/2013 9:29	20.414	5829.648
8/1/2013 9:30	20.417	5829.646
8/1/2013 9:31	20.415	5829.647
8/1/2013 9:32	20.415	5829.648
8/1/2013 9:33	20.414	5829.649
8/1/2013 9:34	20.415	5829.647
8/1/2013 9:35	20.416	5829.647
8/1/2013 9:36	20.418	5829.649
8/1/2013 9:37	20.416	5829.649
8/1/2013 9:38	20.418	5829.65
8/1/2013 9:39	20.417	5829.649
8/1/2013 9:40	20.416	5829.649
8/1/2013 9:41	20.418	5829.649
8/1/2013 9:42	20.42	5829.646
8/1/2013 9:43	20.415	5829.646
8/1/2013 9:44	20.415	5829.647
8/1/2013 9:45	20.414	5829.646
8/1/2013 9:46	20.419	5829.64
8/1/2013 9:47	20.417	5829.646
8/1/2013 9:48	20.416	5829.647
8/1/2013 9:49	20.399	5833.262
8/1/2013 9:50	20.257	5831.103
8/1/2013 9:51	20.13	5830.343
8/1/2013 9:52	20.08	5830.076
8/1/2013 9:53	20.1	5829.959
8/1/2013 9:54	20.168	5829.889
8/1/2013 9:55	20.226	5829.841
8/1/2013 9:56	20.265	5829.804
8/1/2013 9:57	20.296	5829.777
8/1/2013 9:58	20.324	5829.757
8/1/2013 9:59	20.341	5829.747
8/1/2013 10:00	20.358	5829.738
8/1/2013 10:01	20.368	5829.729
8/1/2013 10:02	20.378	5829.73
8/1/2013 10:03	20.389	5829.72
8/1/2013 10:04	20.393	5829.714
8/1/2013 10:05	20.401	5829.713
8/1/2013 10:06	20.408	5829.708
8/1/2013 10:07	20.411	5829.712
8/1/2013 10:08	20.415	5829.723
8/1/2013 10:09	20.42	5829.729
8/1/2013 10:10	20.424	5829.731
8/1/2013 10:11	20.426	5829.74
8/1/2013 10:12	20.429	5829.734
8/1/2013 10:13	20.431	5829.741
8/1/2013 10:14	20.433	5829.742
8/1/2013 10:15	20.438	5829.747
8/1/2013 10:16	20.44	5829.753
8/1/2013 10:17	20.44	5829.759
8/1/2013 10:18	20.444	5829.768
8/1/2013 10:19	20.445	5829.773
8/1/2013 10:20	20.449	5829.776
8/1/2013 10:21	20.45	5829.779
8/1/2013 10:22	20.453	5829.78
8/1/2013 10:23	20.454	5829.781
8/1/2013 10:24	20.458	5829.796
8/1/2013 10:25	20.461	5829.803
8/1/2013 10:26	20.468	5829.806
8/1/2013 10:27	20.47	5829.812
8/1/2013 10:28	20.479	5829.832
8/1/2013 10:29	20.505	5829.829
8/1/2013 10:30	20.526	5829.824
8/1/2013 10:31	20.544	5829.823
8/1/2013 10:32	20.558	5829.815
8/1/2013 10:33	20.57	5829.824
8/1/2013 10:34	20.576	5829.82
8/1/2013 10:35	20.586	5829.826
8/1/2013 10:36	20.594	5829.819
8/1/2013 10:37	20.601	5829.817
8/1/2013 10:38	20.579	5829.818
8/1/2013 10:39	20.561	5829.813
8/1/2013 10:40	20.553	5829.808
8/1/2013 10:41	20.545	5829.811
8/1/2013 10:42	20.542	5829.82
8/1/2013 10:43	20.538	5829.818
8/1/2013 10:44	20.538	5829.821
8/1/2013 10:45	20.534	5829.821
8/1/2013 10:46	20.534	5829.819
8/1/2013 10:47	20.533	5829.827
8/1/2013 10:48	20.534	5829.832
8/1/2013 10:49	20.535	5829.831
8/1/2013 10:50	20.536	5829.828
8/1/2013 10:51	20.535	5829.831
8/1/2013 10:52	20.538	5829.828
8/1/2013 10:53	20.539	5829.843
8/1/2013 10:54	20.543	5829.842
8/1/2013 10:55	20.545	5829.842
8/1/2013 10:56	20.546	5829.849
8/1/2013 10:57	20.549	5829.85
8/1/2013 10:58	20.548	5829.842
8/1/2013 10:59	20.55	5829.858
8/1/2013 11:00	20.549	5829.851
8/1/2013 11:01	20.55	5829.857
8/1/2013 11:02	20.551	5829.846
8/1/2013 11:03	20.553	5829.854
8/1/2013 11:04	20.553	5829.857
8/1/2013 11:05	20.553	5829.863
8/1/2013 11:06	20.554	5829.854
8/1/2013 11:07	20.556	5829.84
8/1/2013 11:08	20.556	5829.844
8/1/2013 11:09	20.554	5829.837
8/1/2013 11:10	20.556	5829.841
8/1/2013 11:11	20.555	5829.855
8/1/2013 11:12	20.556	5829.847
8/1/2013 11:13	20.554	5829.84
8/1/2013 11:14	20.556	5829.843
8/1/2013 11:15	20.557	5829.858
8/1/2013 11:16	20.557	5829.855
8/1/2013 11:17	20.555	5829.859
8/1/2013 11:18	20.559	5829.855
8/1/2013 11:19	20.556	5829.85
8/1/2013 11:20	20.558	5829.841
8/1/2013 11:21	20.561	5829.844
8/1/2013 11:22	20.56	5829.847
8/1/2013 11:23	20.56	5829.849
8/1/2013 11:24	20.558	5829.853
8/1/2013 11:25	20.562	5829.863
8/1/2013 11:26	20.558	5829.849
8/1/2013 11:27	20.559	5829.861
8/1/2013 11:28	20.559	5829.868
8/1/2013 11:29	20.561	5829.868
8/1/2013 11:30	20.561	5829.868

8/1/2013 11:31	20.559	5829.858
8/1/2013 11:32	20.556	5829.856
8/1/2013 11:33	20.559	5829.867
8/1/2013 11:34	20.558	5829.855
8/1/2013 11:35	20.559	5829.856
8/1/2013 11:36	20.563	5829.865
8/1/2013 11:37	20.559	5829.866
8/1/2013 11:38	20.561	5829.873
8/1/2013 11:39	20.559	5829.862
8/1/2013 11:40	20.561	5829.874
8/1/2013 11:41	20.56	5829.882
8/1/2013 11:42	20.556	5829.89
8/1/2013 11:43	20.556	5829.885
8/1/2013 11:44	20.556	5829.88
8/1/2013 11:45	20.555	5829.881
8/1/2013 11:46	20.556	5829.871
8/1/2013 11:47	20.556	5829.875
8/1/2013 11:48	20.557	5829.887
8/1/2013 11:49	20.555	5829.877
8/1/2013 11:50	20.556	5829.876
8/1/2013 11:51	20.554	5829.878
8/1/2013 11:52	20.552	5829.881
8/1/2013 11:53	20.553	5829.886
8/1/2013 11:54	20.555	5829.879
8/1/2013 11:55	20.556	5829.885
8/1/2013 11:56	20.558	5829.889
8/1/2013 11:57	20.556	5829.842
8/1/2013 11:58	20.556	5829.707
8/1/2013 11:59	20.546	5829.653
8/1/2013 12:00	20.538	5829.619
8/1/2013 12:01	20.529	5829.598
8/1/2013 12:02	20.518	5829.594
8/1/2013 12:03	20.512	5829.577
8/1/2013 12:04	20.502	5829.562
8/1/2013 12:05	20.493	5829.562
8/1/2013 12:06	20.483	5829.558
8/1/2013 12:07	20.477	5829.551
8/1/2013 12:08	20.469	5829.548
8/1/2013 12:09	20.46	5829.541
8/1/2013 12:10	20.457	5829.548
8/1/2013 12:11	20.452	5829.544
8/1/2013 12:12	20.448	5829.529
8/1/2013 12:13	20.442	5829.528
8/1/2013 12:14	20.439	5829.527
8/1/2013 12:15	20.439	5829.537
8/1/2013 12:16	20.435	5829.532
8/1/2013 12:17	20.434	5829.526
8/1/2013 12:18	20.426	5829.561
8/1/2013 12:19	20.427	5829.558
8/1/2013 12:20	20.427	5829.562
8/1/2013 12:21	20.424	5829.558
8/1/2013 12:22	20.421	5829.555
8/1/2013 12:23	20.422	5829.556
8/1/2013 12:24	20.422	5829.559
8/1/2013 12:25	20.419	5829.553
8/1/2013 12:26	20.418	5829.553
8/1/2013 12:27	20.417	5829.555
8/1/2013 12:28	20.419	5829.554
8/1/2013 12:29	20.413	5829.551
8/1/2013 12:30	20.414	5829.553
8/1/2013 12:31	20.413	5829.552
8/1/2013 12:32	20.411	5829.556
8/1/2013 12:33	20.409	5829.551
8/1/2013 12:34	20.411	5829.557
8/1/2013 12:35	20.412	5829.547
8/1/2013 12:36	20.412	5829.546
8/1/2013 12:37	20.412	5829.546
8/1/2013 12:38	20.41	5829.55
8/1/2013 12:39	20.41	5829.551
8/1/2013 12:40	20.411	5829.548
8/1/2013 12:41	20.41	5829.56
8/1/2013 12:42	20.409	5829.559
8/1/2013 12:43	20.412	5829.555
8/1/2013 12:44	20.411	5829.552
8/1/2013 12:45	20.412	5829.553
8/1/2013 12:46	20.414	5829.549
8/1/2013 12:47	20.417	5829.555
8/1/2013 12:48	20.415	5829.553
8/1/2013 12:49	20.414	5829.552
8/1/2013 12:50	20.416	5829.563
8/1/2013 12:51	20.419	5829.558
8/1/2013 12:52	20.417	5829.563
8/1/2013 12:53	20.42	5829.563
8/1/2013 12:54	20.42	5829.568
8/1/2013 12:55	20.42	5829.568
8/1/2013 12:56	20.424	5829.564
8/1/2013 12:57	20.423	5829.572
8/1/2013 12:58	20.427	5829.564
8/1/2013 12:59	20.424	5829.563
8/1/2013 13:00	20.426	5829.565
8/1/2013 13:01	20.428	5829.57
8/1/2013 13:02	20.428	5829.573
8/1/2013 13:03	20.43	5829.572
8/1/2013 13:04	20.426	5829.57
8/1/2013 13:05	20.431	5829.566
8/1/2013 13:06	20.428	5829.571
8/1/2013 13:07	20.432	5829.568
8/1/2013 13:08	20.433	5829.569
8/1/2013 13:09	20.435	5829.569
8/1/2013 13:10	20.433	5829.556
8/1/2013 13:11	20.435	5829.551
8/1/2013 13:12	20.436	5829.536
8/1/2013 13:13	20.436	5829.537
8/1/2013 13:14	20.436	5829.54
8/1/2013 13:15	20.439	5829.536
8/1/2013 13:16	20.44	5829.536
8/1/2013 13:17	20.44	5829.534
8/1/2013 13:18	20.439	5829.521
8/1/2013 13:19	20.439	5829.524
8/1/2013 13:20	20.437	5829.525
8/1/2013 13:21	20.437	5829.529
8/1/2013 13:22	20.439	5829.524
8/1/2013 13:23	20.44	5829.53
8/1/2013 13:24	20.439	5829.528
8/1/2013 13:25	20.437	5829.53
8/1/2013 13:26	20.441	5829.533
8/1/2013 13:27	20.439	5829.533
8/1/2013 13:28	20.439	5829.533
8/1/2013 13:29	20.44	5829.531
8/1/2013 13:30	20.441	5829.532
8/1/2013 13:31	20.443	5829.533
8/1/2013 13:32	20.442	5829.539
8/1/2013 13:33	20.443	5829.534
8/1/2013 13:34	20.442	5829.535
8/1/2013 13:35	20.443	5829.536
8/1/2013 13:36	20.442	5829.534
8/1/2013 13:37	20.443	5829.545
8/1/2013 13:38	20.444	5829.546
8/1/2013 13:39	20.442	5829.553
8/1/2013 13:40	20.442	5829.539
8/1/2013 13:41	20.444	5829.54
8/1/2013 13:42	20.444	5829.543
8/1/2013 13:43	20.446	5829.54
8/1/2013 13:44	20.444	5829.539
8/1/2013 13:45	20.446	5829.536
8/1/2013 13:46	20.445	5829.539
8/1/2013 13:47	20.447	5829.545
8/1/2013 13:48	20.447	5829.545
8/1/2013 13:49	20.448	5829.551
8/1/2013 13:50	20.449	5829.546
8/1/2013 13:51	20.448	5829.554
8/1/2013 13:52	20.446	5829.559
8/1/2013 13:53	20.448	5829.565
8/1/2013 13:54	20.447	5829.559
8/1/2013 13:55	20.45	5829.55
8/1/2013 13:56	20.449	5829.555
8/1/2013 13:57	20.452	5829.552
8/1/2013 13:58	20.451	5829.551
8/1/2013 13:59	20.452	5829.561
8/1/2013 14:00	20.455	5829.568
8/1/2013 14:01	20.453	5829.561
8/1/2013 14:02	20.452	5829.564
8/1/2013 14:03	20.451	5829.554
8/1/2013 14:04	20.454	5829.552
8/1/2013 14:05	20.451	5829.56
8/1/2013 14:06	20.453	5829.55
8/1/2013 14:07	20.453	5829.548
8/1/2013 14:08	20.455	5829.557
8/1/2013 14:09	20.451	5829.556
8/1/2013 14:10	20.453	5829.573
8/1/2013 14:11	20.454	5829.567
8/1/2013 14:12	20.454	5829.568
8/1/2013 14:13	20.457	5829.577
8/1/2013 14:14	20.452	5829.571
8/1/2013 14:15	20.455	5829.56
8/1/2013 14:16	20.456	5829.559
8/1/2013 14:17	20.456	5829.557
8/1/2013 14:18	20.457	5829.566
8/1/2013 14:19	20.456	5829.565
8/1/2013 14:20	20.455	5829.554
8/1/2013 14:21	20.454	5829.567
8/1/2013 14:22	20.456	5829.563
8/1/2013 14:23	20.456	5829.565
8/1/2013 14:24	20.455	5829.561
8/1/2013 14:25	20.453	5829.562
8/1/2013 14:26	20.456	5829.563
8/1/2013 14:27	20.458	5829.556
8/1/2013 14:28	20.455	5829.561
8/1/2013 14:29	20.456	5829.562
8/1/2013 14:30	20.458	5829.553
8/1/2013 14:31	20.457	5829.554
8/1/2013 14:32	20.455	5829.542
8/1/2013 14:33	20.458	5829.546
8/1/2013 14:34	20.46	5829.548
8/1/2013 14:35	20.458	5829.545
8/1/2013 14:36	20.46	5829.542
8/1/2013 14:37	20.457	5829.544
8/1/2013 14:38	20.459	5829.544
8/1/2013 14:39	20.457	5829.542
8/1/2013 14:40	20.458	5829.55
8/1/2013 14:41	20.459	5829.55
8/1/2013 14:42	20.459	5829.568
8/1/2013 14:43	20.458	5829.556
8/1/2013 14:44	20.459	5829.552
8/1/2013 14:45	20.459	5829.555
8/1/2013 14:46	20.459	5829.558
8/1/2013 14:47	20.456	5829.55
8/1/2013 14:48	20.459	5829.549
8/1/2013 14:49	20.458	5829.561
8/1/2013 14:50	20.46	5829.551
8/1/2013 14:51	20.459	5829.54
8/1/2013 14:52	20.462	5829.54
8/1/2013 14:53	20.46	5829.546
8/1/2013 14:54	20.46	5829.55
8/1/2013 14:55	20.459	5829.55
8/1/2013 14:56	20.459	5829.547
8/1/2013 14:57	20.461	5829.554
8/1/2013 14:58	20.447	5830.541
8/1/2013 14:59	20.402	5829.888
8/1/2013 15:00	20.392	5829.791
8/1/2013 15:01	20.398	5829.755
8/1/2013 15:02	20.409	5829.731
8/1/2013 15:03	20.418	5829.714
8/1/2013 15:04	20.429	5829.714
8/1/2013 15:05	20.431	5829.702
8/1/2013 15:06	20.438	5829.691
8/1/2013 15:07	20.443	5829.686
8/1/2013 15:08	20.452	5829.693
8/1/2013 15:09	20.454	5829.688
8/1/2013 15:10	20.455	5829.682
8/1/2013 15:11	20.458	5829.679
8/1/2013 15:12	20.459	5829.679
8/1/2013 15:13	20.46	5829.675
8/1/2013 15:14	20.464	5829.678
8/1/2013 15:15	20.464	5829.677
8/1/2013 15:16	20.466	5829.673
8/1/2013 15:17	20.468	5829.668
8/1/2013 15:18	20.468	5829.671
8/1/2013 15:19	20.47	5829.672
8/1/2013 15:20	20.471	5829.672
8/1/2013 15:21	20.47	5829.673
8/1/2013 15:22	20.471	5829.672
8/1/2013 15:23	20.475	5829.672
8/1/2013 15:24	20.475	5829.672
8/1/2013 15:25	20.475	5829.672
8/1/2013 15:26	20.474	5829.67
8/1/2013 15:27	20.476	5829.667
8/1/2013 15:28	20.479	5829.675
8/1/2013 15:29	20.478	5829.671
8/1/2013 15:30	20.481	5829.672
8/1/2013 15:31	20.481	5829.67
8/1/2013 15:32	20.48	5829.667
8/1/2013 15:33	20.481	5829.67
8/1/2013 15:34	20.483	5829.674
8/1/2013 15:35	20.484	5829.67
8/1/2013 15:36	20.483	5829.672
8/1/2013 15:37	20.484	5829.67
8/1/2013 15:38	20.486	5829.667
8/1/2013 15:39	20.487	5829.669
8/1/2013 15:40	20.488	5829.673
8/1/2013 15:41	20.491	5829.671
8/1/2013 15:42	20.491	5829.672
8/1/2013 15:43	20.488	5829.669
8/1/2013 15:44	20.489	5829.67
8/1/2013 15:45	20.493	5829.674
8/1/2013 15:46	20.494	5829.669
8/1/2013 15:47	20.495	5829.669
8/1/2013 15:48	20.496	5829.669
8/1/2013 15:49	20.501	5829.673
8/1/2013 15:50	20.495	5829.67
8/1/2013 15:51	20.501	5829.671
8/1/2013 15:52	20.502	5829.67
8/1/2013 15:53	20.502	5829.668
8/1/2013 15:54	20.504	5829.671
8/1/2013 15:55	20.505	5829.673
8/1/2013 15:56	20.508	5829.675
8/1/2013 15:57	20.507	5829.667
8/1/2013 15:58	20.506	5829.668
8/1/2013 15:59	20.511	5829.672
8/1/2013 16:00	20.508	5829.672
8/1/2013 16:01	20.512	5829.674
8/1/2013 16:02	20.51	5829.671
8/1/2013 16:03	20.51	5829.67
8/1/2013 16:04	20.513	5829.671
8/1/2013 16:05	20.512	5829.671
8/1/2013 16:06	20.514	5829.67
8/1/2013 16:07	20.517	5829.673
8/1/2013 16:08	20.519	5829.67
8/1/2013 16:09	20.52	5829.672
8/1/2013 16:10	20.519	5829.672
8/1/2013 16:11	20.521	5829.669
8/1/2013 16:12	20.522	5829.67
8/1/2013 16:13	20.52	5829.672
8/1/2013 16:14	20.524	5829.672
8/1/2013 16:15	20.522	5829.673
8/1/2013 16:16	20.522	5829.672
8/1/2013 16:17	20.522	5829.67
8/1/2013 16:18	20.527	5829.67
8/1/2013 16:19	20.525	5829.672
8/1/2013 16:20	20.526	5829.673
8/1/2013 16:21	20.526	5829.672
8/1/2013 16:22	20.529	5829.674
8/1/2013 16:23	20.529	5829.671
8/1/2013 16:24	20.531	5829.672
8/1/2013 16:25	20.533	5829.673
8/1/2013 16:26	20.529	5829.674
8/1/2013 16:27	20.536	5829.673
8/1/2013 16:28	20.532	5829.673
8/1/2013 16:29	20.535	5829.671
8/1/2013 16:30	20.532	5829.672
8/1/2013 16:31	20.533	5829.67
8/1/2013 16:32	20.533	5829.674
8/1/2013 16:33	20.535	5829.671
8/1/2013 16:34	20.535	5829.673
8/1/2013 16:35	20.535	5829.671
8/1/2013 16:36	20.537	5829.674
8/1/2013 16:37	20.533	5829.67
8/1/2013 16:38	20.532	5829.675
8/1/2013 16:39	20.532	5829.669
8/1/2013 16:40	20.535	5829.671
8/1/2013 16:41	20.532	5829.672
8/1/2013 16:42	20.533	5829.676
8/1/2013 16:43	20.536	5829.673
8/1/2013 16:44	20.535	5829.671
8/1/2013 16:45	20.537	5829.67
8/1/2013 16:46	20.537	5829.669
8/1/2013 16:47	20.537	5829.676
8/1/2013 16:48	20.538	5829.675
8/1/2013 16:49	20.538	5829.675
8/1/2013 16:50	20.539	5829.673
8/1/2013 16:51	20.538	5829.674
8/1/2013 16:52	20.538	5829.676
8/1/2013 16:53	20.538	5829.676
8/1/2013 16:54	20.538	5829.677
8/1/2013 16:55	20.537	5829.67
8/1/2013 16:56	20.538	5829.677
8/1/2013 16:57	20.537	5829.677
8/1/2013 16:58	20.54	5829.678
8/1/2013 16:59	20.541	5829.674
8/1/2013 17:00	20.539	5829.676
8/1/2013 17:01	20.541	5829.675
8/1/2013 17:02	20.543	5829.679
8/1/2013 17:03	20.539	5829.676
8/1/2013 17:04	20.538	5829.672
8/1/2013 17:05	20.54	5829.673
8/1/2013 17:06	20.54	5829.672
8/1/2013 17:07	20.54	5829.674
8/1/2013 17:08	20.538	5829.676
8/1/2013 17:09	20.537	5829.676
8/1/2013 17:10	20.539	5829.671
8/1/2013 17:11	20.535	5829.676
8/1/2013 17:12	20.538	5829.671
8/1/2013 17:13	20.539	5829.675
8/1/2013 17:14	20.537	5829.674
8/1/2013 17:15	20.538	5829.672
8/1/2013 17:16	20.534	5829.672
8/1/2013 17:17	20.537	5829.669
8/1/2013 17:18	20.534	5829.671
8/1/2013 17:19	20.538	5829.673
8/1/2013 17:20	20.538	5829.674
8/1/2013 17:21	20.537	5829.67
8/1/2013 17:22	20.536	5829.671
8/1/2013 17:23	20.537	5829.668
8/1/2013 17:24	20.535	5829.674
8/1/2013 17:25	20.537	5829.673
8/1/2013 17:26	20.539	5829.677
8/1/2013 17:27	20.541	5829.671
8/1/2013 17:28	20.54	5829.673
8/1/2013 17:29	20.539	5829.679
8/1/2013 17:30	20.54	5829.672
8/1/2013 17:31	20.54	5829.674
8/1/2013 17:32	20.542	5829.669
8/1/2013 17:33	20.541	5829.669
8/1/2013 17:34	20.541	5829.668
8/1/2013 17:35	20.542	5829.671
8/1/2013 17:36	20.542	5829.675
8/1/2013 17:37	20.544	5829.673
8/1/2013 17:38	20.541	5829.67
8/1/2013 17:39	20.541	5829.67
8/1/2013 17:40	20.544	5829.671
8/1/2013 17:41	20.544	5829.67
8/1/2013 17:42	20.544	5829.671
8/1/2013 17:43	20.547	5829.668
8/1/2013 17:44	20.545	5829.68
8/1/2013 17:45	20.54	5829.675
8/1/2013 17:46	20.544	5829.671
8/1/2013 17:47	20.543	5829.671
8/1/2013 17:48	20.544	5829.672
8/1/2013 17:49	20.545	5829.667
8/1/2013 17:50	20.546	5829.67
8/1/2013 17:51	20.544	5829.676
8/1/2013 17:52	20.543	5829.678
8/1/2013 17:53	20.546	5829.672
8/1/2013 17:54	20.544	5829.674
8/1/2013 17:55	20.547	5829.675

8/1/2013 17:56	20.544	5829.673
8/1/2013 17:57	20.544	5829.671
8/1/2013 17:58	20.544	5829.671
8/1/2013 17:59	20.547	5829.667
8/1/2013 18:00	20.543	5829.669
8/1/2013 18:01	20.542	5829.671
8/1/2013 18:02	20.547	5829.671
8/1/2013 18:03	20.544	5829.671
8/1/2013 18:04	20.547	5829.672
8/1/2013 18:05	20.548	5829.675
8/1/2013 18:06	20.546	5829.673
8/1/2013 18:07	20.546	5829.672
8/1/2013 18:08	20.545	5829.67
8/1/2013 18:09	20.546	5829.669
8/1/2013 18:10	20.545	5829.676
8/1/2013 18:11	20.545	5829.671
8/1/2013 18:12	20.547	5829.671
8/1/2013 18:13	20.547	5829.672
8/1/2013 18:14	20.547	5829.674
8/1/2013 18:15	20.549	5829.672
8/1/2013 18:16	20.544	5829.673
8/1/2013 18:17	20.547	5829.673
8/1/2013 18:18	20.549	5829.675
8/1/2013 18:19	20.546	5829.675
8/1/2013 18:20	20.547	5829.673
8/1/2013 18:21	20.547	5829.671
8/1/2013 18:22	20.544	5829.671
8/1/2013 18:23	20.545	5829.674
8/1/2013 18:24	20.545	5829.675
8/1/2013 18:25	20.545	5829.671
8/1/2013 18:26	20.541	5829.671
8/1/2013 18:27	20.545	5829.671
8/1/2013 18:28	20.544	5829.669
8/1/2013 18:29	20.545	5829.669
8/1/2013 18:30	20.541	5829.669
8/1/2013 18:31	20.543	5829.672
8/1/2013 18:32	20.543	5829.671
8/1/2013 18:33	20.545	5829.675
8/1/2013 18:34	20.542	5829.67
8/1/2013 18:35	20.54	5829.672
8/1/2013 18:36	20.541	5829.671
8/1/2013 18:37	20.541	5829.669
8/1/2013 18:38	20.537	5829.671
8/1/2013 18:39	20.543	5829.671
8/1/2013 18:40	20.541	5829.672
8/1/2013 18:41	20.542	5829.671
8/1/2013 18:42	20.54	5829.669
8/1/2013 18:43	20.538	5829.669
8/1/2013 18:44	20.541	5829.67
8/1/2013 18:45	20.537	5829.669
8/1/2013 18:46	20.538	5829.671
8/1/2013 18:47	20.541	5829.669
8/1/2013 18:48	20.539	5829.67
8/1/2013 18:49	20.54	5829.669
8/1/2013 18:50	20.538	5829.666
8/1/2013 18:51	20.539	5829.67
8/1/2013 18:52	20.539	5829.674
8/1/2013 18:53	20.537	5829.673
8/1/2013 18:54	20.536	5829.673
8/1/2013 18:55	20.537	5829.669
8/1/2013 18:56	20.539	5829.669
8/1/2013 18:57	20.538	5829.67
8/1/2013 18:58	20.538	5829.675
8/1/2013 18:59	20.535	5829.667
8/1/2013 19:00	20.537	5829.668
8/1/2013 19:01	20.536	5829.677
8/1/2013 19:02	20.537	5829.669
8/1/2013 19:03	20.536	5829.671
8/1/2013 19:04	20.536	5829.671
8/1/2013 19:05	20.541	5829.672
8/1/2013 19:06	20.536	5829.682
8/1/2013 19:07	20.536	5829.675
8/1/2013 19:08	20.535	5829.672
8/1/2013 19:09	20.534	5829.674
8/1/2013 19:10	20.537	5829.667
8/1/2013 19:11	20.533	5829.667
8/1/2013 19:12	20.532	5829.67
8/1/2013 19:13	20.534	5829.668
8/1/2013 19:14	20.533	5829.67
8/1/2013 19:15	20.536	5829.67
8/1/2013 19:16	20.534	5829.676
8/1/2013 19:17	20.533	5829.68
8/1/2013 19:18	20.533	5829.671
8/1/2013 19:19	20.536	5829.674
8/1/2013 19:20	20.533	5829.671
8/1/2013 19:21	20.534	5829.671
8/1/2013 19:22	20.531	5829.667
8/1/2013 19:23	20.533	5829.669
8/1/2013 19:24	20.533	5829.672
8/1/2013 19:25	20.534	5829.679
8/1/2013 19:26	20.532	5829.669
8/1/2013 19:27	20.532	5829.677
8/1/2013 19:28	20.531	5829.676
8/1/2013 19:29	20.533	5829.677
8/1/2013 19:30	20.532	5829.67
8/1/2013 19:31	20.531	5829.678
8/1/2013 19:32	20.531	5829.676
8/1/2013 19:33	20.536	5829.677
8/1/2013 19:34	20.528	5829.674
8/1/2013 19:35	20.531	5829.67
8/1/2013 19:36	20.532	5829.669
8/1/2013 19:37	20.53	5829.681
8/1/2013 19:38	20.531	5829.669
8/1/2013 19:39	20.531	5829.672
8/1/2013 19:40	20.531	5829.678
8/1/2013 19:41	20.531	5829.673
8/1/2013 19:42	20.531	5829.678
8/1/2013 19:43	20.53	5829.675
8/1/2013 19:44	20.53	5829.675
8/1/2013 19:45	20.529	5829.669
8/1/2013 19:46	20.526	5829.676
8/1/2013 19:47	20.531	5829.674
8/1/2013 19:48	20.53	5829.674
8/1/2013 19:49	20.528	5829.676
8/1/2013 19:50	20.525	5829.676
8/1/2013 19:51	20.526	5829.679
8/1/2013 19:52	20.526	5829.68
8/1/2013 19:53	20.53	5829.672
8/1/2013 19:54	20.527	5829.671
8/1/2013 19:55	20.528	5829.68
8/1/2013 19:56	20.527	5829.675
8/1/2013 19:57	20.526	5829.675
8/1/2013 19:58	20.527	5829.669
8/1/2013 19:59	20.526	5829.667
8/1/2013 20:00	20.527	5829.676
8/1/2013 20:01	20.526	5829.676
8/1/2013 20:02	20.525	5829.68
8/1/2013 20:03	20.527	5829.679
8/1/2013 20:04	20.524	5829.678
8/1/2013 20:05	20.524	5829.679
8/1/2013 20:06	20.524	5829.676
8/1/2013 20:07	20.526	5829.672
8/1/2013 20:08	20.525	5829.672
8/1/2013 20:09	20.524	5829.669
8/1/2013 20:10	20.526	5829.674
8/1/2013 20:11	20.524	5829.67
8/1/2013 20:12	20.522	5829.676
8/1/2013 20:13	20.525	5829.669
8/1/2013 20:14	20.524	5829.671
8/1/2013 20:15	20.523	5829.677
8/1/2013 20:16	20.523	5829.671
8/1/2013 20:17	20.523	5829.673
8/1/2013 20:18	20.521	5829.674
8/1/2013 20:19	20.522	5829.679
8/1/2013 20:20	20.52	5829.67
8/1/2013 20:21	20.524	5829.68
8/1/2013 20:22	20.521	5829.669
8/1/2013 20:23	20.52	5829.669
8/1/2013 20:24	20.52	5829.676
8/1/2013 20:25	20.521	5829.673
8/1/2013 20:26	20.52	5829.674
8/1/2013 20:27	20.522	5829.673
8/1/2013 20:28	20.521	5829.673
8/1/2013 20:29	20.519	5829.671
8/1/2013 20:30	20.52	5829.672
8/1/2013 20:31	20.52	5829.673
8/1/2013 20:32	20.52	5829.673
8/1/2013 20:33	20.517	5829.674
8/1/2013 20:34	20.517	5829.669
8/1/2013 20:35	20.518	5829.674
8/1/2013 20:36	20.519	5829.673
8/1/2013 20:37	20.52	5829.675
8/1/2013 20:38	20.52	5829.672
8/1/2013 20:39	20.516	5829.673
8/1/2013 20:40	20.517	5829.669
8/1/2013 20:41	20.518	5829.666
8/1/2013 20:42	20.516	5829.669
8/1/2013 20:43	20.515	5829.665
8/1/2013 20:44	20.515	5829.672
8/1/2013 20:45	20.514	5829.678
8/1/2013 20:46	20.516	5829.671
8/1/2013 20:47	20.513	5829.673
8/1/2013 20:48	20.516	5829.672
8/1/2013 20:49	20.517	5829.673
8/1/2013 20:50	20.518	5829.676
8/1/2013 20:51	20.512	5829.677
8/1/2013 20:52	20.516	5829.676
8/1/2013 20:53	20.514	5829.676
8/1/2013 20:54	20.515	5829.672
8/1/2013 20:55	20.513	5829.676
8/1/2013 20:56	20.514	5829.674
8/1/2013 20:57	20.514	5829.674
8/1/2013 20:58	20.515	5829.673
8/1/2013 20:59	20.51	5829.677
8/1/2013 21:00	20.512	5829.674
8/1/2013 21:01	20.513	5829.675
8/1/2013 21:02	20.512	5829.671
8/1/2013 21:03	20.512	5829.671
8/1/2013 21:04	20.514	5829.672
8/1/2013 21:05	20.511	5829.674
8/1/2013 21:06	20.51	5829.677
8/1/2013 21:07	20.513	5829.676
8/1/2013 21:08	20.509	5829.677
8/1/2013 21:09	20.511	5829.675
8/1/2013 21:10	20.511	5829.673
8/1/2013 21:11	20.512	5829.675
8/1/2013 21:12	20.512	5829.674
8/1/2013 21:13	20.51	5829.674
8/1/2013 21:14	20.512	5829.682
8/1/2013 21:15	20.509	5829.671
8/1/2013 21:16	20.509	5829.671
8/1/2013 21:17	20.51	5829.667
8/1/2013 21:18	20.508	5829.672
8/1/2013 21:19	20.513	5829.673
8/1/2013 21:20	20.509	5829.674
8/1/2013 21:21	20.511	5829.682
8/1/2013 21:22	20.51	5829.67
8/1/2013 21:23	20.512	5829.677
8/1/2013 21:24	20.51	5829.676
8/1/2013 21:25	20.508	5829.68
8/1/2013 21:26	20.509	5829.677
8/1/2013 21:27	20.506	5829.679
8/1/2013 21:28	20.51	5829.68
8/1/2013 21:29	20.509	5829.678
8/1/2013 21:30	20.509	5829.679
8/1/2013 21:31	20.508	5829.681
8/1/2013 21:32	20.508	5829.682
8/1/2013 21:33	20.508	5829.682
8/1/2013 21:34	20.51	5829.678
8/1/2013 21:35	20.508	5829.677
8/1/2013 21:36	20.508	5829.679
8/1/2013 21:37	20.508	5829.676
8/1/2013 21:38	20.509	5829.678
8/1/2013 21:39	20.511	5829.676
8/1/2013 21:40	20.508	5829.677
8/1/2013 21:41	20.51	5829.671
8/1/2013 21:42	20.509	5829.677
8/1/2013 21:43	20.509	5829.674
8/1/2013 21:44	20.508	5829.671
8/1/2013 21:45	20.51	5829.677
8/1/2013 21:46	20.506	5829.679
8/1/2013 21:47	20.508	5829.679
8/1/2013 21:48	20.507	5829.681
8/1/2013 21:49	20.51	5829.678
8/1/2013 21:50	20.51	5829.678
8/1/2013 21:51	20.507	5829.683
8/1/2013 21:52	20.506	5829.674
8/1/2013 21:53	20.508	5829.679
8/1/2013 21:54	20.508	5829.68
8/1/2013 21:55	20.509	5829.678
8/1/2013 21:56	20.508	5829.683
8/1/2013 21:57	20.509	5829.681
8/1/2013 21:58	20.508	5829.679
8/1/2013 21:59	20.507	5829.677
8/1/2013 22:00	20.507	5829.677
8/1/2013 22:01	20.51	5829.678
8/1/2013 22:02	20.511	5829.678
8/1/2013 22:03	20.508	5829.677
8/1/2013 22:04	20.507	5829.681
8/1/2013 22:05	20.508	5829.68
8/1/2013 22:06	20.509	5829.674
8/1/2013 22:07	20.507	5829.676
8/1/2013 22:08	20.509	5829.684
8/1/2013 22:09	20.51	5829.682
8/1/2013 22:10	20.509	5829.682
8/1/2013 22:11	20.507	5829.683
8/1/2013 22:12	20.507	5829.678
8/1/2013 22:13	20.511	5829.68
8/1/2013 22:14	20.509	5829.679
8/1/2013 22:15	20.508	5829.669
8/1/2013 22:16	20.505	5829.671
8/1/2013 22:17	20.509	5829.679
8/1/2013 22:18	20.51	5829.678
8/1/2013 22:19	20.508	5829.674
8/1/2013 22:20	20.508	5829.679
8/1/2013 22:21	20.508	5829.682
8/1/2013 22:22	20.509	5829.679
8/1/2013 22:23	20.512	5829.68
8/1/2013 22:24	20.51	5829.679
8/1/2013 22:25	20.508	5829.671
8/1/2013 22:26	20.509	5829.671
8/1/2013 22:27	20.508	5829.677
8/1/2013 22:28	20.509	5829.68
8/1/2013 22:29	20.509	5829.675
8/1/2013 22:30	20.51	5829.673
8/1/2013 22:31	20.509	5829.678
8/1/2013 22:32	20.509	5829.673
8/1/2013 22:33	20.508	5829.673
8/1/2013 22:34	20.507	5829.683
8/1/2013 22:35	20.51	5829.674
8/1/2013 22:36	20.509	5829.676
8/1/2013 22:37	20.509	5829.677
8/1/2013 22:38	20.509	5829.673
8/1/2013 22:39	20.507	5829.682
8/1/2013 22:40	20.506	5829.676
8/1/2013 22:41	20.508	5829.675
8/1/2013 22:42	20.509	5829.673
8/1/2013 22:43	20.508	5829.676
8/1/2013 22:44	20.508	5829.674
8/1/2013 22:45	20.509	5829.675
8/1/2013 22:46	20.512	5829.671
8/1/2013 22:47	20.511	5829.674
8/1/2013 22:48	20.508	5829.673
8/1/2013 22:49	20.51	5829.675
8/1/2013 22:50	20.51	5829.673
8/1/2013 22:51	20.508	5829.672
8/1/2013 22:52	20.511	5829.673
8/1/2013 22:53	20.511	5829.674
8/1/2013 22:54	20.51	5829.673
8/1/2013 22:55	20.511	5829.673
8/1/2013 22:56	20.511	5829.673
8/1/2013 22:57	20.51	5829.676
8/1/2013 22:58	20.511	5829.674
8/1/2013 22:59	20.509	5829.674
8/1/2013 23:00	20.51	5829.675
8/1/2013 23:01	20.508	5829.676
8/1/2013 23:02	20.508	5829.676
8/1/2013 23:03	20.511	5829.676
8/1/2013 23:04	20.507	5829.676
8/1/2013 23:05	20.507	5829.675
8/1/2013 23:06	20.51	5829.674
8/1/2013 23:07	20.508	5829.673
8/1/2013 23:08	20.51	5829.676
8/1/2013 23:09	20.508	5829.673
8/1/2013 23:10	20.508	5829.676
8/1/2013 23:11	20.508	5829.678
8/1/2013 23:12	20.51	5829.673
8/1/2013 23:13	20.508	5829.671
8/1/2013 23:14	20.508	5829.673
8/1/2013 23:15	20.511	5829.676
8/1/2013 23:16	20.508	5829.673
8/1/2013 23:17	20.507	5829.671
8/1/2013 23:18	20.506	5829.669
8/1/2013 23:19	20.504	5829.671
8/1/2013 23:20	20.507	5829.674
8/1/2013 23:21	20.507	5829.676
8/1/2013 23:22	20.505	5829.671
8/1/2013 23:23	20.506	5829.68
8/1/2013 23:24	20.508	5829.671
8/1/2013 23:25	20.506	5829.679
8/1/2013 23:26	20.506	5829.678
8/1/2013 23:27	20.505	5829.679
8/1/2013 23:28	20.506	5829.671
8/1/2013 23:29	20.504	5829.675
8/1/2013 23:30	20.502	5829.679
8/1/2013 23:31	20.502	5829.667
8/1/2013 23:32	20.503	5829.675
8/1/2013 23:33	20.505	5829.671
8/1/2013 23:34	20.503	5829.674
8/1/2013 23:35	20.506	5829.669
8/1/2013 23:36	20.506	5829.674
8/1/2013 23:37	20.504	5829.674
8/1/2013 23:38	20.5	5829.676
8/1/2013 23:39	20.505	5829.677
8/1/2013 23:40	20.502	5829.669
8/1/2013 23:41	20.505	5829.68
8/1/2013 23:42	20.505	5829.68
8/1/2013 23:43	20.506	5829.678
8/1/2013 23:44	20.503	5829.68
8/1/2013 23:45	20.505	5829.671
8/1/2013 23:46	20.504	5829.669
8/1/2013 23:47	20.506	5829.67
8/1/2013 23:48	20.506	5829.667
8/1/2013 23:49	20.504	5829.665
8/1/2013 23:50	20.507	5829.678
8/1/2013 23:51	20.505	5829.668
8/1/2013 23:52	20.503	5829.669
8/1/2013 23:53	20.503	5829.678
8/1/2013 23:54	20.505	5829.672
8/1/2013 23:55	20.504	5829.675
8/1/2013 23:56	20.506	5829.672
8/1/2013 23:57	20.508	5829.675
8/1/2013 23:58	20.505	5829.676
8/1/2013 23:59	20.505	5829.674
8/2/2013 0:00	20.505	5829.672
8/2/2013 0:01	20.504	5829.683
8/2/2013 0:02	20.505	5829.672
8/2/2013 0:03	20.504	5829.675
8/2/2013 0:04	20.506	5829.676
8/2/2013 0:05	20.504	5829.675
8/2/2013 0:06	20.504	5829.684
8/2/2013 0:07	20.503	5829.676
8/2/2013 0:08	20.505	5829.676
8/2/2013 0:09	20.502	5829.674
8/2/2013 0:10	20.502	5829.673
8/2/2013 0:11	20.503	5829.673
8/2/2013 0:12	20.504	5829.676
8/2/2013 0:13	20.503	5829.682
8/2/2013 0:14	20.502	5829.675
8/2/2013 0:15	20.508	5829.672
8/2/2013 0:16	20.505	5829.682
8/2/2013 0:17	20.505	5829.676
8/2/2013 0:18	20.504	5829.676
8/2/2013 0:19	20.505	5829.675
8/2/2013 0:20	20.502	5829.674

8/2/2013 0:21	20.505	5829.675
8/2/2013 0:22	20.505	5829.675
8/2/2013 0:23	20.506	5829.673
8/2/2013 0:24	20.506	5829.677
8/2/2013 0:25	20.508	5829.677
8/2/2013 0:26	20.505	5829.675
8/2/2013 0:27	20.511	5829.673
8/2/2013 0:28	20.506	5829.673
8/2/2013 0:29	20.508	5829.677
8/2/2013 0:30	20.506	5829.674
8/2/2013 0:31	20.508	5829.676
8/2/2013 0:32	20.507	5829.672
8/2/2013 0:33	20.509	5829.671
8/2/2013 0:34	20.51	5829.676
8/2/2013 0:35	20.507	5829.674
8/2/2013 0:36	20.512	5829.674
8/2/2013 0:37	20.51	5829.675
8/2/2013 0:38	20.505	5829.678
8/2/2013 0:39	20.508	5829.674
8/2/2013 0:40	20.51	5829.677
8/2/2013 0:41	20.514	5829.671
8/2/2013 0:42	20.508	5829.675
8/2/2013 0:43	20.51	5829.679
8/2/2013 0:44	20.512	5829.675
8/2/2013 0:45	20.51	5829.679
8/2/2013 0:46	20.512	5829.676
8/2/2013 0:47	20.511	5829.677
8/2/2013 0:48	20.514	5829.671
8/2/2013 0:49	20.51	5829.677
8/2/2013 0:50	20.514	5829.676
8/2/2013 0:51	20.513	5829.674
8/2/2013 0:52	20.508	5829.678
8/2/2013 0:53	20.512	5829.68
8/2/2013 0:54	20.51	5829.671
8/2/2013 0:55	20.516	5829.675
8/2/2013 0:56	20.512	5829.676
8/2/2013 0:57	20.514	5829.671
8/2/2013 0:58	20.514	5829.675
8/2/2013 0:59	20.514	5829.675
8/2/2013 1:00	20.512	5829.674
8/2/2013 1:01	20.513	5829.677
8/2/2013 1:02	20.517	5829.672
8/2/2013 1:03	20.515	5829.675
8/2/2013 1:04	20.516	5829.675
8/2/2013 1:05	20.515	5829.672
8/2/2013 1:06	20.514	5829.674
8/2/2013 1:07	20.515	5829.677
8/2/2013 1:08	20.516	5829.671
8/2/2013 1:09	20.517	5829.679
8/2/2013 1:10	20.519	5829.676
8/2/2013 1:11	20.52	5829.673
8/2/2013 1:12	20.517	5829.676
8/2/2013 1:13	20.517	5829.68
8/2/2013 1:14	20.519	5829.679
8/2/2013 1:15	20.516	5829.679
8/2/2013 1:16	20.515	5829.676
8/2/2013 1:17	20.518	5829.679
8/2/2013 1:18	20.516	5829.677
8/2/2013 1:19	20.516	5829.677
8/2/2013 1:20	20.515	5829.678
8/2/2013 1:21	20.517	5829.68
8/2/2013 1:22	20.514	5829.678
8/2/2013 1:23	20.513	5829.68
8/2/2013 1:24	20.516	5829.676
8/2/2013 1:25	20.513	5829.681
8/2/2013 1:26	20.516	5829.677
8/2/2013 1:27	20.514	5829.679
8/2/2013 1:28	20.516	5829.67
8/2/2013 1:29	20.515	5829.676
8/2/2013 1:30	20.515	5829.679
8/2/2013 1:31	20.514	5829.678
8/2/2013 1:32	20.515	5829.672
8/2/2013 1:33	20.514	5829.674
8/2/2013 1:34	20.512	5829.681
8/2/2013 1:35	20.514	5829.679
8/2/2013 1:36	20.517	5829.673
8/2/2013 1:37	20.515	5829.679
8/2/2013 1:38	20.516	5829.678
8/2/2013 1:39	20.515	5829.678
8/2/2013 1:40	20.518	5829.68
8/2/2013 1:41	20.519	5829.67
8/2/2013 1:42	20.52	5829.68
8/2/2013 1:43	20.519	5829.683
8/2/2013 1:44	20.519	5829.678
8/2/2013 1:45	20.519	5829.674
8/2/2013 1:46	20.518	5829.681
8/2/2013 1:47	20.52	5829.678
8/2/2013 1:48	20.523	5829.678
8/2/2013 1:49	20.52	5829.675
8/2/2013 1:50	20.521	5829.676
8/2/2013 1:51	20.52	5829.678
8/2/2013 1:52	20.521	5829.678
8/2/2013 1:53	20.522	5829.677
8/2/2013 1:54	20.521	5829.676
8/2/2013 1:55	20.522	5829.679
8/2/2013 1:56	20.521	5829.674
8/2/2013 1:57	20.525	5829.675
8/2/2013 1:58	20.523	5829.677
8/2/2013 1:59	20.521	5829.678
8/2/2013 2:00	20.524	5829.676
8/2/2013 2:01	20.527	5829.678
8/2/2013 2:02	20.526	5829.676
8/2/2013 2:03	20.527	5829.678
8/2/2013 2:04	20.527	5829.679
8/2/2013 2:05	20.524	5829.677
8/2/2013 2:06	20.526	5829.677
8/2/2013 2:07	20.524	5829.677
8/2/2013 2:08	20.525	5829.677
8/2/2013 2:09	20.527	5829.674
8/2/2013 2:10	20.525	5829.679
8/2/2013 2:11	20.525	5829.68
8/2/2013 2:12	20.524	5829.676
8/2/2013 2:13	20.525	5829.68
8/2/2013 2:14	20.527	5829.678
8/2/2013 2:15	20.528	5829.679
8/2/2013 2:16	20.531	5829.68
8/2/2013 2:17	20.53	5829.678
8/2/2013 2:18	20.527	5829.679
8/2/2013 2:19	20.527	5829.679
8/2/2013 2:20	20.526	5829.68
8/2/2013 2:21	20.527	5829.68
8/2/2013 2:22	20.527	5829.68
8/2/2013 2:23	20.527	5829.678
8/2/2013 2:24	20.526	5829.676
8/2/2013 2:25	20.529	5829.676
8/2/2013 2:26	20.528	5829.678
8/2/2013 2:27	20.528	5829.675
8/2/2013 2:28	20.526	5829.682
8/2/2013 2:29	20.527	5829.681
8/2/2013 2:30	20.53	5829.682
8/2/2013 2:31	20.531	5829.68
8/2/2013 2:32	20.527	5829.678
8/2/2013 2:33	20.53	5829.681
8/2/2013 2:34	20.531	5829.68
8/2/2013 2:35	20.528	5829.681
8/2/2013 2:36	20.53	5829.682
8/2/2013 2:37	20.528	5829.68
8/2/2013 2:38	20.529	5829.677
8/2/2013 2:39	20.53	5829.68
8/2/2013 2:40	20.527	5829.679
8/2/2013 2:41	20.53	5829.678
8/2/2013 2:42	20.528	5829.679
8/2/2013 2:43	20.531	5829.682
8/2/2013 2:44	20.528	5829.682
8/2/2013 2:45	20.528	5829.679
8/2/2013 2:46	20.53	5829.672
8/2/2013 2:47	20.532	5829.681
8/2/2013 2:48	20.53	5829.684
8/2/2013 2:49	20.53	5829.682
8/2/2013 2:50	20.531	5829.68
8/2/2013 2:51	20.531	5829.68
8/2/2013 2:52	20.53	5829.673
8/2/2013 2:53	20.532	5829.68
8/2/2013 2:54	20.529	5829.681
8/2/2013 2:55	20.534	5829.68
8/2/2013 2:56	20.531	5829.68
8/2/2013 2:57	20.53	5829.678
8/2/2013 2:58	20.531	5829.679
8/2/2013 2:59	20.528	5829.681
8/2/2013 3:00	20.531	5829.68
8/2/2013 3:01	20.529	5829.67
8/2/2013 3:02	20.531	5829.676
8/2/2013 3:03	20.525	5829.679
8/2/2013 3:04	20.529	5829.678
8/2/2013 3:05	20.533	5829.68
8/2/2013 3:06	20.529	5829.679
8/2/2013 3:07	20.53	5829.679
8/2/2013 3:08	20.532	5829.677
8/2/2013 3:09	20.529	5829.677
8/2/2013 3:10	20.529	5829.666
8/2/2013 3:11	20.53	5829.674
8/2/2013 3:12	20.53	5829.677
8/2/2013 3:13	20.528	5829.675
8/2/2013 3:14	20.529	5829.679
8/2/2013 3:15	20.531	5829.677
8/2/2013 3:16	20.531	5829.679
8/2/2013 3:17	20.528	5829.677
8/2/2013 3:18	20.531	5829.677
8/2/2013 3:19	20.53	5829.676
8/2/2013 3:20	20.529	5829.678
8/2/2013 3:21	20.531	5829.68
8/2/2013 3:22	20.53	5829.675
8/2/2013 3:23	20.53	5829.678
8/2/2013 3:24	20.53	5829.679
8/2/2013 3:25	20.531	5829.68
8/2/2013 3:26	20.528	5829.68
8/2/2013 3:27	20.529	5829.678
8/2/2013 3:28	20.529	5829.68
8/2/2013 3:29	20.531	5829.682
8/2/2013 3:30	20.531	5829.681
8/2/2013 3:31	20.531	5829.683
8/2/2013 3:32	20.532	5829.679
8/2/2013 3:33	20.531	5829.683
8/2/2013 3:34	20.53	5829.683
8/2/2013 3:35	20.534	5829.682
8/2/2013 3:36	20.531	5829.681
8/2/2013 3:37	20.534	5829.678
8/2/2013 3:38	20.533	5829.679
8/2/2013 3:39	20.534	5829.682
8/2/2013 3:40	20.534	5829.677
8/2/2013 3:41	20.537	5829.681
8/2/2013 3:42	20.533	5829.682
8/2/2013 3:43	20.537	5829.681
8/2/2013 3:44	20.536	5829.681
8/2/2013 3:45	20.536	5829.682
8/2/2013 3:46	20.535	5829.68
8/2/2013 3:47	20.538	5829.681
8/2/2013 3:48	20.536	5829.679
8/2/2013 3:49	20.536	5829.683
8/2/2013 3:50	20.536	5829.682
8/2/2013 3:51	20.535	5829.68
8/2/2013 3:52	20.535	5829.682
8/2/2013 3:53	20.536	5829.68
8/2/2013 3:54	20.537	5829.679
8/2/2013 3:55	20.536	5829.681
8/2/2013 3:56	20.535	5829.681
8/2/2013 3:57	20.535	5829.686
8/2/2013 3:58	20.536	5829.679
8/2/2013 3:59	20.537	5829.678
8/2/2013 4:00	20.534	5829.682
8/2/2013 4:01	20.535	5829.676
8/2/2013 4:02	20.535	5829.678
8/2/2013 4:03	20.537	5829.682
8/2/2013 4:04	20.536	5829.681
8/2/2013 4:05	20.535	5829.681
8/2/2013 4:06	20.537	5829.684
8/2/2013 4:07	20.535	5829.682
8/2/2013 4:08	20.537	5829.679
8/2/2013 4:09	20.536	5829.678
8/2/2013 4:10	20.541	5829.682
8/2/2013 4:11	20.537	5829.682
8/2/2013 4:12	20.539	5829.684
8/2/2013 4:13	20.538	5829.681
8/2/2013 4:14	20.534	5829.682
8/2/2013 4:15	20.534	5829.681
8/2/2013 4:16	20.539	5829.681
8/2/2013 4:17	20.536	5829.679
8/2/2013 4:18	20.54	5829.679
8/2/2013 4:19	20.539	5829.68
8/2/2013 4:20	20.537	5829.68
8/2/2013 4:21	20.538	5829.678
8/2/2013 4:22	20.537	5829.681
8/2/2013 4:23	20.538	5829.677
8/2/2013 4:24	20.542	5829.682
8/2/2013 4:25	20.538	5829.679
8/2/2013 4:26	20.539	5829.681
8/2/2013 4:27	20.541	5829.684
8/2/2013 4:28	20.538	5829.671
8/2/2013 4:29	20.538	5829.681
8/2/2013 4:30	20.541	5829.683
8/2/2013 4:31	20.539	5829.681
8/2/2013 4:32	20.537	5829.686
8/2/2013 4:33	20.539	5829.681
8/2/2013 4:34	20.54	5829.682
8/2/2013 4:35	20.538	5829.684
8/2/2013 4:36	20.539	5829.685
8/2/2013 4:37	20.539	5829.684
8/2/2013 4:38	20.538	5829.674
8/2/2013 4:39	20.539	5829.683
8/2/2013 4:40	20.539	5829.677
8/2/2013 4:41	20.538	5829.684
8/2/2013 4:42	20.537	5829.684
8/2/2013 4:43	20.539	5829.679
8/2/2013 4:44	20.536	5829.682
8/2/2013 4:45	20.539	5829.678
8/2/2013 4:46	20.538	5829.682
8/2/2013 4:47	20.54	5829.679
8/2/2013 4:48	20.538	5829.681
8/2/2013 4:49	20.541	5829.68
8/2/2013 4:50	20.542	5829.682
8/2/2013 4:51	20.541	5829.68
8/2/2013 4:52	20.543	5829.68
8/2/2013 4:53	20.542	5829.678
8/2/2013 4:54	20.543	5829.677
8/2/2013 4:55	20.544	5829.68
8/2/2013 4:56	20.542	5829.678
8/2/2013 4:57	20.546	5829.676
8/2/2013 4:58	20.544	5829.67
8/2/2013 4:59	20.544	5829.673
8/2/2013 5:00	20.547	5829.681
8/2/2013 5:01	20.544	5829.679
8/2/2013 5:02	20.548	5829.681
8/2/2013 5:03	20.546	5829.674
8/2/2013 5:04	20.547	5829.674
8/2/2013 5:05	20.546	5829.681
8/2/2013 5:06	20.546	5829.681
8/2/2013 5:07	20.544	5829.681
8/2/2013 5:08	20.547	5829.683
8/2/2013 5:09	20.547	5829.682
8/2/2013 5:10	20.548	5829.682
8/2/2013 5:11	20.548	5829.684
8/2/2013 5:12	20.545	5829.683
8/2/2013 5:13	20.546	5829.683
8/2/2013 5:14	20.548	5829.684
8/2/2013 5:15	20.547	5829.682
8/2/2013 5:16	20.547	5829.682
8/2/2013 5:17	20.55	5829.675
8/2/2013 5:18	20.55	5829.68
8/2/2013 5:19	20.548	5829.683
8/2/2013 5:20	20.546	5829.685
8/2/2013 5:21	20.548	5829.681
8/2/2013 5:22	20.545	5829.681
8/2/2013 5:23	20.545	5829.686
8/2/2013 5:24	20.548	5829.681
8/2/2013 5:25	20.547	5829.679
8/2/2013 5:26	20.546	5829.675
8/2/2013 5:27	20.545	5829.678
8/2/2013 5:28	20.545	5829.677
8/2/2013 5:29	20.544	5829.677
8/2/2013 5:30	20.547	5829.672
8/2/2013 5:31	20.544	5829.674
8/2/2013 5:32	20.545	5829.676
8/2/2013 5:33	20.545	5829.679
8/2/2013 5:34	20.545	5829.674
8/2/2013 5:35	20.543	5829.678
8/2/2013 5:36	20.544	5829.677
8/2/2013 5:37	20.541	5829.679
8/2/2013 5:38	20.544	5829.679
8/2/2013 5:39	20.543	5829.676
8/2/2013 5:40	20.547	5829.68
8/2/2013 5:41	20.543	5829.68
8/2/2013 5:42	20.544	5829.682
8/2/2013 5:43	20.544	5829.679
8/2/2013 5:44	20.544	5829.679
8/2/2013 5:45	20.543	5829.679
8/2/2013 5:46	20.543	5829.679
8/2/2013 5:47	20.546	5829.679
8/2/2013 5:48	20.543	5829.68
8/2/2013 5:49	20.541	5829.679
8/2/2013 5:50	20.544	5829.68
8/2/2013 5:51	20.544	5829.681
8/2/2013 5:52	20.543	5829.68
8/2/2013 5:53	20.539	5829.679
8/2/2013 5:54	20.541	5829.676
8/2/2013 5:55	20.539	5829.68
8/2/2013 5:56	20.54	5829.683
8/2/2013 5:57	20.539	5829.686
8/2/2013 5:58	20.541	5829.682
8/2/2013 5:59	20.54	5829.682
8/2/2013 6:00	20.543	5829.687
8/2/2013 6:01	20.542	5829.68
8/2/2013 6:02	20.539	5829.686
8/2/2013 6:03	20.54	5829.688
8/2/2013 6:04	20.541	5829.682
8/2/2013 6:05	20.54	5829.688
8/2/2013 6:06	20.539	5829.686
8/2/2013 6:07	20.54	5829.684
8/2/2013 6:08	20.538	5829.684
8/2/2013 6:09	20.538	5829.688
8/2/2013 6:10	20.539	5829.685
8/2/2013 6:11	20.536	5829.686
8/2/2013 6:12	20.54	5829.687
8/2/2013 6:13	20.535	5829.686
8/2/2013 6:14	20.537	5829.687
8/2/2013 6:15	20.536	5829.685
8/2/2013 6:16	20.538	5829.688
8/2/2013 6:17	20.538	5829.685
8/2/2013 6:18	20.536	5829.685
8/2/2013 6:19	20.536	5829.685
8/2/2013 6:20	20.538	5829.685
8/2/2013 6:21	20.535	5829.682
8/2/2013 6:22	20.535	5829.685
8/2/2013 6:23	20.536	5829.685
8/2/2013 6:24	20.534	5829.68
8/2/2013 6:25	20.534	5829.68
8/2/2013 6:26	20.536	5829.681
8/2/2013 6:27	20.535	5829.682
8/2/2013 6:28	20.537	5829.686
8/2/2013 6:29	20.534	5829.684
8/2/2013 6:30	20.534	5829.687
8/2/2013 6:31	20.534	5829.688
8/2/2013 6:32	20.536	5829.689
8/2/2013 6:33	20.536	5829.687
8/2/2013 6:34	20.536	5829.686
8/2/2013 6:35	20.534	5829.684
8/2/2013 6:36	20.538	5829.686
8/2/2013 6:37	20.534	5829.686
8/2/2013 6:38	20.535	5829.684
8/2/2013 6:39	20.533	5829.682
8/2/2013 6:40	20.538	5829.68
8/2/2013 6:41	20.536	5829.684
8/2/2013 6:42	20.533	5829.682
8/2/2013 6:43	20.535	5829.682
8/2/2013 6:44	20.538	5829.678
8/2/2013 6:45	20.533	5829.683

8/2/2013 6:46	20.539	5829.678
8/2/2013 6:47	20.534	5829.678
8/2/2013 6:48	20.538	5829.679
8/2/2013 6:49	20.536	5829.682
8/2/2013 6:50	20.536	5829.681
8/2/2013 6:51	20.536	5829.681
8/2/2013 6:52	20.536	5829.678
8/2/2013 6:53	20.536	5829.678
8/2/2013 6:54	20.537	5829.679
8/2/2013 6:55	20.532	5829.68
8/2/2013 6:56	20.533	5829.686
8/2/2013 6:57	20.533	5829.683
8/2/2013 6:58	20.536	5829.685
8/2/2013 6:59	20.533	5829.683
8/2/2013 7:00	20.535	5829.686
8/2/2013 7:01	20.531	5829.684
8/2/2013 7:02	20.534	5829.685
8/2/2013 7:03	20.532	5829.685
8/2/2013 7:04	20.535	5829.686
8/2/2013 7:05	20.532	5829.685
8/2/2013 7:06	20.533	5829.686
8/2/2013 7:07	20.532	5829.683
8/2/2013 7:08	20.534	5829.684
8/2/2013 7:09	20.533	5829.684
8/2/2013 7:10	20.531	5829.682
8/2/2013 7:11	20.536	5829.68
8/2/2013 7:12	20.531	5829.68
8/2/2013 7:13	20.533	5829.682
8/2/2013 7:14	20.533	5829.68
8/2/2013 7:15	20.535	5829.681
8/2/2013 7:16	20.536	5829.68
8/2/2013 7:17	20.535	5829.679
8/2/2013 7:18	20.532	5829.679
8/2/2013 7:19	20.532	5829.679
8/2/2013 7:20	20.532	5829.682
8/2/2013 7:21	20.532	5829.679
8/2/2013 7:22	20.532	5829.679
8/2/2013 7:23	20.535	5829.682
8/2/2013 7:24	20.536	5829.68
8/2/2013 7:25	20.535	5829.682
8/2/2013 7:26	20.533	5829.683
8/2/2013 7:27	20.536	5829.682
8/2/2013 7:28	20.535	5829.683
8/2/2013 7:29	20.535	5829.685
8/2/2013 7:30	20.536	5829.681
8/2/2013 7:31	20.535	5829.682
8/2/2013 7:32	20.533	5829.682
8/2/2013 7:33	20.535	5829.68
8/2/2013 7:34	20.533	5829.676
8/2/2013 7:35	20.536	5829.678
8/2/2013 7:36	20.534	5829.682
8/2/2013 7:37	20.535	5829.679
8/2/2013 7:38	20.538	5829.681
8/2/2013 7:39	20.537	5829.682
8/2/2013 7:40	20.532	5829.68
8/2/2013 7:41	20.536	5829.681
8/2/2013 7:42	20.534	5829.679
8/2/2013 7:43	20.537	5829.682
8/2/2013 7:44	20.535	5829.684
8/2/2013 7:45	20.535	5829.681
8/2/2013 7:46	20.536	5829.684
8/2/2013 7:47	20.537	5829.681
8/2/2013 7:48	20.534	5829.686
8/2/2013 7:49	20.539	5829.683
8/2/2013 7:50	20.538	5829.685
8/2/2013 7:51	20.536	5829.684
8/2/2013 7:52	20.536	5829.685
8/2/2013 7:53	20.539	5829.683
8/2/2013 7:54	20.536	5829.682
8/2/2013 7:55	20.537	5829.682
8/2/2013 7:56	20.54	5829.684
8/2/2013 7:57	20.539	5829.684
8/2/2013 7:58	20.538	5829.683
8/2/2013 7:59	20.54	5829.679
8/2/2013 8:00	20.538	5829.682
8/2/2013 8:01	20.536	5829.682
8/2/2013 8:02	20.539	5829.682
8/2/2013 8:03	20.539	5829.681
8/2/2013 8:04	20.54	5829.681
8/2/2013 8:05	20.536	5829.682
8/2/2013 8:06	20.54	5829.682
8/2/2013 8:07	20.541	5829.682
8/2/2013 8:08	20.54	5829.68
8/2/2013 8:09	20.541	5829.682
8/2/2013 8:10	20.543	5829.682
8/2/2013 8:11	20.54	5829.682
8/2/2013 8:12	20.542	5829.681
8/2/2013 8:13	20.541	5829.683
8/2/2013 8:14	20.543	5829.688
8/2/2013 8:15	20.54	5829.682
8/2/2013 8:16	20.539	5829.682
8/2/2013 8:17	20.539	5829.689
8/2/2013 8:18	20.538	5829.681
8/2/2013 8:19	20.541	5829.679
8/2/2013 8:20	20.54	5829.676
8/2/2013 8:21	20.541	5829.681
8/2/2013 8:22	20.54	5829.68
8/2/2013 8:23	20.537	5829.688
8/2/2013 8:24	20.539	5829.685
8/2/2013 8:25	20.538	5829.683
8/2/2013 8:26	20.541	5829.684
8/2/2013 8:27	20.54	5829.683
8/2/2013 8:28	20.541	5829.68
8/2/2013 8:29	20.542	5829.683
8/2/2013 8:30	20.544	5829.682
8/2/2013 8:31	20.542	5829.682
8/2/2013 8:32	20.54	5829.683
8/2/2013 8:33	20.542	5829.684
8/2/2013 8:34	20.543	5829.683
8/2/2013 8:35	20.538	5829.682
8/2/2013 8:36	20.541	5829.682
8/2/2013 8:37	20.541	5829.681
8/2/2013 8:38	20.541	5829.682
8/2/2013 8:39	20.54	5829.676
8/2/2013 8:40	20.541	5829.682
8/2/2013 8:41	20.539	5829.684
8/2/2013 8:42	20.542	5829.683
8/2/2013 8:43	20.542	5829.682
8/2/2013 8:44	20.545	5829.68
8/2/2013 8:45	20.543	5829.68
8/2/2013 8:46	20.541	5829.68
8/2/2013 8:47	20.542	5829.68
8/2/2013 8:48	20.544	5829.68
8/2/2013 8:49	20.54	5829.679
8/2/2013 8:50	20.542	5829.679
8/2/2013 8:51	20.538	5829.683
8/2/2013 8:52	20.543	5829.681
8/2/2013 8:53	20.541	5829.681
8/2/2013 8:54	20.545	5829.684
8/2/2013 8:55	20.543	5829.68
8/2/2013 8:56	20.542	5829.68
8/2/2013 8:57	20.542	5829.682
8/2/2013 8:58	20.543	5829.681
8/2/2013 8:59	20.542	5829.678
8/2/2013 9:00	20.544	5829.682
8/2/2013 9:01	20.544	5829.679
8/2/2013 9:02	20.543	5829.679
8/2/2013 9:03	20.54	5829.678
8/2/2013 9:04	20.543	5829.682
8/2/2013 9:05	20.544	5829.679
8/2/2013 9:06	20.544	5829.68
8/2/2013 9:07	20.542	5829.679
8/2/2013 9:08	20.542	5829.677
8/2/2013 9:09	20.545	5829.681
8/2/2013 9:10	20.545	5829.682
8/2/2013 9:11	20.542	5829.68
8/2/2013 9:12	20.544	5829.678
8/2/2013 9:13	20.543	5829.678
8/2/2013 9:14	20.541	5829.678
8/2/2013 9:15	20.543	5829.678
8/2/2013 9:16	20.544	5829.682
8/2/2013 9:17	20.544	5829.683
8/2/2013 9:18	20.544	5829.678
8/2/2013 9:19	20.544	5829.675
8/2/2013 9:20	20.543	5829.679
8/2/2013 9:21	20.544	5829.68
8/2/2013 9:22	20.542	5829.681
8/2/2013 9:23	20.543	5829.676
8/2/2013 9:24	20.544	5829.683
8/2/2013 9:25	20.542	5829.685
8/2/2013 9:26	20.544	5829.682
8/2/2013 9:27	20.544	5829.68
8/2/2013 9:28	20.545	5829.684
8/2/2013 9:29	20.541	5829.685
8/2/2013 9:30	20.544	5829.686
8/2/2013 9:31	20.543	5829.683
8/2/2013 9:32	20.543	5829.685
8/2/2013 9:33	20.544	5829.687
8/2/2013 9:34	20.543	5829.684
8/2/2013 9:35	20.545	5829.684
8/2/2013 9:36	20.543	5829.682
8/2/2013 9:37	20.547	5829.683
8/2/2013 9:38	20.547	5829.684
8/2/2013 9:39	20.544	5829.683
8/2/2013 9:40	20.544	5829.691
8/2/2013 9:41	20.545	5829.685
8/2/2013 9:42	20.545	5829.683
8/2/2013 9:43	20.546	5829.68
8/2/2013 9:44	20.546	5829.683
8/2/2013 9:45	20.544	5829.682
8/2/2013 9:46	20.543	5829.68
8/2/2013 9:47	20.549	5829.687
8/2/2013 9:48	20.547	5829.681
8/2/2013 9:49	20.545	5829.68
8/2/2013 9:50	20.547	5829.681
8/2/2013 9:51	20.548	5829.679
8/2/2013 9:52	20.547	5829.679
8/2/2013 9:53	20.545	5829.68
8/2/2013 9:54	20.544	5829.684
8/2/2013 9:55	20.545	5829.682
8/2/2013 9:56	20.545	5829.679
8/2/2013 9:57	20.546	5829.682
8/2/2013 9:58	20.548	5829.678
8/2/2013 9:59	20.546	5829.686
8/2/2013 10:00	20.545	5829.685
8/2/2013 10:01	20.543	5829.682
8/2/2013 10:02	20.546	5829.685
8/2/2013 10:03	20.547	5829.685
8/2/2013 10:04	20.545	5829.685
8/2/2013 10:05	20.549	5829.682
8/2/2013 10:06	20.544	5829.682
8/2/2013 10:07	20.547	5829.681
8/2/2013 10:08	20.544	5829.691
8/2/2013 10:09	20.547	5829.684
8/2/2013 10:10	20.545	5829.683
8/2/2013 10:11	20.548	5829.682
8/2/2013 10:12	20.544	5829.68
8/2/2013 10:13	20.546	5829.679
8/2/2013 10:14	20.545	5829.687
8/2/2013 10:15	20.543	5829.681
8/2/2013 10:16	20.546	5829.679
8/2/2013 10:17	20.546	5829.685
8/2/2013 10:18	20.545	5829.685
8/2/2013 10:19	20.544	5829.682
8/2/2013 10:20	20.546	5829.682
8/2/2013 10:21	20.545	5829.683
8/2/2013 10:22	20.546	5829.686
8/2/2013 10:23	20.546	5829.682
8/2/2013 10:24	20.547	5829.681
8/2/2013 10:25	20.547	5829.684
8/2/2013 10:26	20.545	5829.684
8/2/2013 10:27	20.547	5829.683
8/2/2013 10:28	20.545	5829.683
8/2/2013 10:29	20.548	5829.686
8/2/2013 10:30	20.55	5829.682
8/2/2013 10:31	20.546	5829.682
8/2/2013 10:32	20.546	5829.68
8/2/2013 10:33	20.545	5829.679
8/2/2013 10:34	20.548	5829.683
8/2/2013 10:35	20.547	5829.68
8/2/2013 10:36	20.547	5829.681
8/2/2013 10:37	20.544	5829.681
8/2/2013 10:38	20.547	5829.685
8/2/2013 10:39	20.544	5829.686
8/2/2013 10:40	20.545	5829.687
8/2/2013 10:41	20.548	5829.685
8/2/2013 10:42	20.547	5829.684
8/2/2013 10:43	20.549	5829.682
8/2/2013 10:44	20.547	5829.683
8/2/2013 10:45	20.547	5829.679
8/2/2013 10:46	20.546	5829.684
8/2/2013 10:47	20.545	5829.683
8/2/2013 10:48	20.544	5829.679
8/2/2013 10:49	20.547	5829.682
8/2/2013 10:50	20.545	5829.68
8/2/2013 10:51	20.544	5829.682
8/2/2013 10:52	20.549	5829.684
8/2/2013 10:53	20.547	5829.686
8/2/2013 10:54	20.548	5829.684
8/2/2013 10:55	20.544	5829.682
8/2/2013 10:56	20.544	5829.684
8/2/2013 10:57	20.546	5829.683
8/2/2013 10:58	20.546	5829.681
8/2/2013 10:59	20.549	5829.679
8/2/2013 11:00	20.542	5829.679
8/2/2013 11:01	20.545	5829.683
8/2/2013 11:02	20.547	5829.68
8/2/2013 11:03	20.544	5829.68
8/2/2013 11:04	20.545	5829.68
8/2/2013 11:05	20.544	5829.681
8/2/2013 11:06	20.546	5829.685
8/2/2013 11:07	20.544	5829.686
8/2/2013 11:08	20.546	5829.685
8/2/2013 11:09	20.542	5829.683
8/2/2013 11:10	20.544	5829.68
8/2/2013 11:11	20.546	5829.683
8/2/2013 11:12	20.542	5829.68
8/2/2013 11:13	20.544	5829.685
8/2/2013 11:14	20.543	5829.683
8/2/2013 11:15	20.544	5829.682
8/2/2013 11:16	20.543	5829.683
8/2/2013 11:17	20.544	5829.682
8/2/2013 11:18	20.545	5829.683
8/2/2013 11:19	20.544	5829.683
8/2/2013 11:20	20.544	5829.681
8/2/2013 11:21	20.544	5829.684
8/2/2013 11:22	20.546	5829.683
8/2/2013 11:23	20.545	5829.68
8/2/2013 11:24	20.545	5829.684
8/2/2013 11:25	20.546	5829.684
8/2/2013 11:26	20.545	5829.683
8/2/2013 11:27	20.545	5829.681
8/2/2013 11:28	20.545	5829.68
8/2/2013 11:29	20.544	5829.681
8/2/2013 11:30	20.545	5829.679
8/2/2013 11:31	20.546	5829.682
8/2/2013 11:32	20.546	5829.685
8/2/2013 11:33	20.547	5829.683
8/2/2013 11:34	20.547	5829.685
8/2/2013 11:35	20.546	5829.683
8/2/2013 11:36	20.545	5829.683
8/2/2013 11:37	20.544	5829.679
8/2/2013 11:38	20.546	5829.683
8/2/2013 11:39	20.547	5829.681
8/2/2013 11:40	20.546	5829.683
8/2/2013 11:41	20.545	5829.681
8/2/2013 11:42	20.547	5829.68
8/2/2013 11:43	20.546	5829.682
8/2/2013 11:44	20.547	5829.683
8/2/2013 11:45	20.546	5829.684
8/2/2013 11:46	20.545	5829.68
8/2/2013 11:47	20.547	5829.68
8/2/2013 11:48	20.549	5829.678
8/2/2013 11:49	20.548	5829.684
8/2/2013 11:50	20.544	5829.683
8/2/2013 11:51	20.546	5829.685
8/2/2013 11:52	20.543	5829.685
8/2/2013 11:53	20.542	5829.684
8/2/2013 11:54	20.544	5829.683
8/2/2013 11:55	20.543	5829.683
8/2/2013 11:56	20.545	5829.682
8/2/2013 11:57	20.542	5829.685
8/2/2013 11:58	20.544	5829.685
8/2/2013 11:59	20.543	5829.683
8/2/2013 12:00	20.544	5829.687
8/2/2013 12:01	20.546	5829.683
8/2/2013 12:02	20.544	5829.68
8/2/2013 12:03	20.542	5829.682
8/2/2013 12:04	20.543	5829.682
8/2/2013 12:05	20.542	5829.682
8/2/2013 12:06	20.544	5829.685
8/2/2013 12:07	20.543	5829.685
8/2/2013 12:08	20.543	5829.685
8/2/2013 12:09	20.545	5829.686
8/2/2013 12:10	20.545	5829.683
8/2/2013 12:11	20.541	5829.683
8/2/2013 12:12	20.541	5829.684
8/2/2013 12:13	20.541	5829.685
8/2/2013 12:14	20.543	5829.685
8/2/2013 12:15	20.541	5829.687
8/2/2013 12:16	20.544	5829.686
8/2/2013 12:17	20.543	5829.682
8/2/2013 12:18	20.542	5829.686
8/2/2013 12:19	20.541	5829.684
8/2/2013 12:20	20.543	5829.687
8/2/2013 12:21	20.544	5829.687
8/2/2013 12:22	20.544	5829.685
8/2/2013 12:23	20.544	5829.686
8/2/2013 12:24	20.543	5829.687
8/2/2013 12:25	20.54	5829.689
8/2/2013 12:26	20.544	5829.687
8/2/2013 12:27	20.541	5829.683
8/2/2013 12:28	20.542	5829.682
8/2/2013 12:29	20.544	5829.685
8/2/2013 12:30	20.542	5829.684
8/2/2013 12:31	20.544	5829.687
8/2/2013 12:32	20.544	5829.687
8/2/2013 12:33	20.543	5829.688
8/2/2013 12:34	20.544	5829.681
8/2/2013 12:35	20.517	5832.398
8/2/2013 12:36	20.365	5834.423
8/2/2013 12:37	20.161	5835.064
8/2/2013 12:38	19.998	5832.685
8/2/2013 12:39	19.906	5831.068
8/2/2013 12:40	19.894	5830.664
8/2/2013 12:41	19.911	5830.407
8/2/2013 12:42	19.943	5830.255
8/2/2013 12:43	19.987	5830.146
8/2/2013 12:44	20.039	5830.073
8/2/2013 12:45	20.095	5830.01
8/2/2013 12:46	20.155	5829.959
8/2/2013 12:47	20.217	5829.919
8/2/2013 12:48	20.278	5829.88
8/2/2013 12:49	20.337	5829.851
8/2/2013 12:50	20.384	5829.829
8/2/2013 12:51	20.429	5829.809
8/2/2013 12:52	20.467	5829.783
8/2/2013 12:53	20.486	5829.775
8/2/2013 12:54	20.501	5829.757
8/2/2013 12:55	20.513	5829.745
8/2/2013 12:56	20.525	5829.738
8/2/2013 12:57	20.528	5829.728
8/2/2013 12:58	20.53	5829.727
8/2/2013 12:59	20.531	5829.712
8/2/2013 13:00	20.532	5829.708
8/2/2013 13:01	20.532	5829.712
8/2/2013 13:02	20.534	5829.708
8/2/2013 13:03	20.531	5829.701
8/2/2013 13:04	20.53	5829.702
8/2/2013 13:05	20.53	5829.699
8/2/2013 13:06	20.527	5829.696
8/2/2013 13:07	20.527	5829.694
8/2/2013 13:08	20.526	5829.691
8/2/2013 13:09	20.523	5829.69
8/2/2013 13:10	20.527	5829.691

8/2/2013 13:11	20.523	5829.691
8/2/2013 13:12	20.523	5829.689
8/2/2013 13:13	20.519	5829.692
8/2/2013 13:14	20.526	5829.684
8/2/2013 13:15	20.521	5829.691
8/2/2013 13:16	20.52	5829.69
8/2/2013 13:17	20.523	5829.689
8/2/2013 13:18	20.521	5829.69
8/2/2013 13:19	20.524	5829.687
8/2/2013 13:20	20.526	5829.689
8/2/2013 13:21	20.523	5829.689
8/2/2013 13:22	20.524	5829.688
8/2/2013 13:23	20.526	5829.69
8/2/2013 13:24	20.526	5829.687
8/2/2013 13:25	20.53	5829.684
8/2/2013 13:26	20.529	5829.685
8/2/2013 13:27	20.529	5829.685
8/2/2013 13:28	20.532	5829.683
8/2/2013 13:29	20.533	5829.688
8/2/2013 13:30	20.534	5829.689
8/2/2013 13:31	20.536	5829.687
8/2/2013 13:32	20.54	5829.686
8/2/2013 13:33	20.536	5829.684
8/2/2013 13:34	20.542	5829.684
8/2/2013 13:35	20.541	5829.685
8/2/2013 13:36	20.543	5829.683
8/2/2013 13:37	20.544	5829.688
8/2/2013 13:38	20.548	5829.686
8/2/2013 13:39	20.544	5829.684
8/2/2013 13:40	20.548	5829.683
8/2/2013 13:41	20.548	5829.682
8/2/2013 13:42	20.551	5829.68
8/2/2013 13:43	20.551	5829.681
8/2/2013 13:44	20.553	5829.686
8/2/2013 13:45	20.554	5829.683
8/2/2013 13:46	20.554	5829.686
8/2/2013 13:47	20.552	5829.687
8/2/2013 13:48	20.555	5829.685
8/2/2013 13:49	20.555	5829.682
8/2/2013 13:50	20.556	5829.683
8/2/2013 13:51	20.554	5829.681
8/2/2013 13:52	20.557	5829.686
8/2/2013 13:53	20.554	5829.686
8/2/2013 13:54	20.559	5829.685
8/2/2013 13:55	20.555	5829.685
8/2/2013 13:56	20.556	5829.683
8/2/2013 13:57	20.558	5829.684
8/2/2013 13:58	20.558	5829.682
8/2/2013 13:59	20.558	5829.68
8/2/2013 14:00	20.558	5829.681
8/2/2013 14:01	20.557	5829.682
8/2/2013 14:02	20.559	5829.685
8/2/2013 14:03	20.56	5829.681
8/2/2013 14:04	20.558	5829.684
8/2/2013 14:05	20.555	5829.683
8/2/2013 14:06	20.559	5829.681
8/2/2013 14:07	20.561	5829.68
8/2/2013 14:08	20.561	5829.68
8/2/2013 14:09	20.559	5829.685
8/2/2013 14:10	20.562	5829.684
8/2/2013 14:11	20.56	5829.685
8/2/2013 14:12	20.561	5829.682
8/2/2013 14:13	20.563	5829.685
8/2/2013 14:14	20.562	5829.675
8/2/2013 14:15	20.566	5829.68
8/2/2013 14:16	20.563	5829.676
8/2/2013 14:17	20.564	5829.682
8/2/2013 14:18	20.563	5829.677
8/2/2013 14:19	20.565	5829.681
8/2/2013 14:20	20.566	5829.683
8/2/2013 14:21	20.563	5829.682
8/2/2013 14:22	20.563	5829.683
8/2/2013 14:23	20.565	5829.68
8/2/2013 14:24	20.562	5829.682
8/2/2013 14:25	20.566	5829.683
8/2/2013 14:26	20.564	5829.684
8/2/2013 14:27	20.563	5829.674
8/2/2013 14:28	20.565	5829.681
8/2/2013 14:29	20.564	5829.682
8/2/2013 14:30	20.568	5829.68
8/2/2013 14:31	20.567	5829.679
8/2/2013 14:32	20.568	5829.683
8/2/2013 14:33	20.567	5829.682
8/2/2013 14:34	20.566	5829.685
8/2/2013 14:35	20.566	5829.68
8/2/2013 14:36	20.564	5829.682
8/2/2013 14:37	20.568	5829.682
8/2/2013 14:38	20.568	5829.678
8/2/2013 14:39	20.569	5829.673
8/2/2013 14:40	20.569	5829.678
8/2/2013 14:41	20.567	5829.679
8/2/2013 14:42	20.565	5829.68
8/2/2013 14:43	20.57	5829.673
8/2/2013 14:44	20.567	5829.683
8/2/2013 14:45	20.566	5829.681
8/2/2013 14:46	20.568	5829.683
8/2/2013 14:47	20.568	5829.679
8/2/2013 14:48	20.569	5829.677
8/2/2013 14:49	20.567	5829.679
8/2/2013 14:50	20.571	5829.672
8/2/2013 14:51	20.569	5829.68
8/2/2013 14:52	20.568	5829.679
8/2/2013 14:53	20.568	5829.681
8/2/2013 14:54	20.569	5829.68
8/2/2013 14:55	20.571	5829.673
8/2/2013 14:56	20.567	5829.673
8/2/2013 14:57	20.571	5829.676
8/2/2013 14:58	20.569	5829.672
8/2/2013 14:59	20.573	5829.676
8/2/2013 15:00	20.573	5829.68
8/2/2013 15:01	20.57	5829.676
8/2/2013 15:02	20.57	5829.677
8/2/2013 15:03	20.574	5829.678
8/2/2013 15:04	20.571	5829.681
8/2/2013 15:05	20.574	5829.683
8/2/2013 15:06	20.571	5829.672
8/2/2013 15:07	20.574	5829.682
8/2/2013 15:08	20.574	5829.681
8/2/2013 15:09	20.573	5829.676
8/2/2013 15:10	20.575	5829.668
8/2/2013 15:11	20.574	5829.673
8/2/2013 15:12	20.574	5829.672
8/2/2013 15:13	20.576	5829.671
8/2/2013 15:14	20.577	5829.67
8/2/2013 15:15	20.575	5829.664
8/2/2013 15:16	20.576	5829.667
8/2/2013 15:17	20.576	5829.674
8/2/2013 15:18	20.576	5829.664
8/2/2013 15:19	20.576	5829.667
8/2/2013 15:20	20.576	5829.672
8/2/2013 15:21	20.577	5829.673
8/2/2013 15:22	20.577	5829.67
8/2/2013 15:23	20.576	5829.668
8/2/2013 15:24	20.581	5829.674
8/2/2013 15:25	20.579	5829.673
8/2/2013 15:26	20.581	5829.673
8/2/2013 15:27	20.581	5829.672
8/2/2013 15:28	20.579	5829.671
8/2/2013 15:29	20.579	5829.674
8/2/2013 15:30	20.577	5829.673
8/2/2013 15:31	20.576	5829.673
8/2/2013 15:32	20.576	5829.673
8/2/2013 15:33	20.577	5829.671
8/2/2013 15:34	20.575	5829.674
8/2/2013 15:35	20.578	5829.676
8/2/2013 15:36	20.575	5829.673
8/2/2013 15:37	20.577	5829.677
8/2/2013 15:38	20.578	5829.674
8/2/2013 15:39	20.578	5829.676
8/2/2013 15:40	20.573	5829.676
8/2/2013 15:41	20.576	5829.676
8/2/2013 15:42	20.573	5829.677
8/2/2013 15:43	20.578	5829.679
8/2/2013 15:44	20.576	5829.678
8/2/2013 15:45	20.572	5829.677
8/2/2013 15:46	20.576	5829.672
8/2/2013 15:47	20.578	5829.67
8/2/2013 15:48	20.575	5829.674
8/2/2013 15:49	20.576	5829.678
8/2/2013 15:50	20.574	5829.682
8/2/2013 15:51	20.572	5829.679
8/2/2013 15:52	20.574	5829.676
8/2/2013 15:53	20.573	5829.678
8/2/2013 15:54	20.57	5829.678
8/2/2013 15:55	20.573	5829.674
8/2/2013 15:56	20.574	5829.671
8/2/2013 15:57	20.573	5829.671
8/2/2013 15:58	20.572	5829.674
8/2/2013 15:59	20.572	5829.677
8/2/2013 16:00	20.572	5829.667
8/2/2013 16:01	20.576	5829.672
8/2/2013 16:02	20.575	5829.674
8/2/2013 16:03	20.574	5829.667
8/2/2013 16:04	20.571	5829.676
8/2/2013 16:05	20.573	5829.672
8/2/2013 16:06	20.575	5829.676
8/2/2013 16:07	20.575	5829.674
8/2/2013 16:08	20.573	5829.674
8/2/2013 16:09	20.574	5829.676
8/2/2013 16:10	20.572	5829.676
8/2/2013 16:11	20.573	5829.675
8/2/2013 16:12	20.574	5829.679
8/2/2013 16:13	20.573	5829.675
8/2/2013 16:14	20.573	5829.679
8/2/2013 16:15	20.572	5829.671
8/2/2013 16:16	20.573	5829.673
8/2/2013 16:17	20.571	5829.671
8/2/2013 16:18	20.571	5829.673
8/2/2013 16:19	20.571	5829.674
8/2/2013 16:20	20.571	5829.67
8/2/2013 16:21	20.57	5829.675
8/2/2013 16:22	20.57	5829.675
8/2/2013 16:23	20.571	5829.678
8/2/2013 16:24	20.572	5829.673
8/2/2013 16:25	20.572	5829.67
8/2/2013 16:26	20.571	5829.674
8/2/2013 16:27	20.572	5829.67
8/2/2013 16:28	20.57	5829.671
8/2/2013 16:29	20.572	5829.671
8/2/2013 16:30	20.574	5829.671
8/2/2013 16:31	20.572	5829.67
8/2/2013 16:32	20.571	5829.671
8/2/2013 16:33	20.574	5829.673
8/2/2013 16:34	20.574	5829.671
8/2/2013 16:35	20.572	5829.669
8/2/2013 16:36	20.573	5829.667
8/2/2013 16:37	20.575	5829.673
8/2/2013 16:38	20.569	5829.672
8/2/2013 16:39	20.57	5829.672
8/2/2013 16:40	20.57	5829.674
8/2/2013 16:41	20.572	5829.676
8/2/2013 16:42	20.574	5829.671
8/2/2013 16:43	20.57	5829.673
8/2/2013 16:44	20.571	5829.668
8/2/2013 16:45	20.57	5829.671
8/2/2013 16:46	20.569	5829.671
8/2/2013 16:47	20.57	5829.68
8/2/2013 16:48	20.57	5829.676
8/2/2013 16:49	20.569	5829.674
8/2/2013 16:50	20.574	5829.672
8/2/2013 16:51	20.571	5829.676
8/2/2013 16:52	20.57	5829.681
8/2/2013 16:53	20.572	5829.676
8/2/2013 16:54	20.568	5829.679
8/2/2013 16:55	20.571	5829.675
8/2/2013 16:56	20.572	5829.671
8/2/2013 16:57	20.57	5829.677
8/2/2013 16:58	20.569	5829.675
8/2/2013 16:59	20.567	5829.676
8/2/2013 17:00	20.568	5829.677
8/2/2013 17:01	20.567	5829.676
8/2/2013 17:02	20.568	5829.677
8/2/2013 17:03	20.571	5829.677
8/2/2013 17:04	20.57	5829.676
8/2/2013 17:05	20.569	5829.686
8/2/2013 17:06	20.568	5829.683
8/2/2013 17:07	20.567	5829.685
8/2/2013 17:08	20.57	5829.681
8/2/2013 17:09	20.568	5829.673
8/2/2013 17:10	20.568	5829.68
8/2/2013 17:11	20.571	5829.679
8/2/2013 17:12	20.571	5829.673
8/2/2013 17:13	20.568	5829.683
8/2/2013 17:14	20.572	5829.672
8/2/2013 17:15	20.571	5829.675
8/2/2013 17:16	20.568	5829.682
8/2/2013 17:17	20.57	5829.675
8/2/2013 17:18	20.569	5829.675
8/2/2013 17:19	20.568	5829.676
8/2/2013 17:20	20.568	5829.677
8/2/2013 17:21	20.567	5829.685
8/2/2013 17:22	20.568	5829.675
8/2/2013 17:23	20.568	5829.684
8/2/2013 17:24	20.57	5829.675
8/2/2013 17:25	20.568	5829.683
8/2/2013 17:26	20.566	5829.673
8/2/2013 17:27	20.57	5829.684
8/2/2013 17:28	20.567	5829.685
8/2/2013 17:29	20.568	5829.686
8/2/2013 17:30	20.565	5829.677
8/2/2013 17:31	20.568	5829.684
8/2/2013 17:32	20.566	5829.675
8/2/2013 17:33	20.568	5829.672
8/2/2013 17:34	20.568	5829.683
8/2/2013 17:35	20.569	5829.671
8/2/2013 17:36	20.566	5829.68
8/2/2013 17:37	20.567	5829.674
8/2/2013 17:38	20.567	5829.67
8/2/2013 17:39	20.567	5829.684
8/2/2013 17:40	20.565	5829.679
8/2/2013 17:41	20.566	5829.682
8/2/2013 17:42	20.567	5829.681
8/2/2013 17:43	20.563	5829.671
8/2/2013 17:44	20.565	5829.679
8/2/2013 17:45	20.565	5829.681
8/2/2013 17:46	20.564	5829.681
8/2/2013 17:47	20.563	5829.681
8/2/2013 17:48	20.568	5829.677
8/2/2013 17:49	20.564	5829.682
8/2/2013 17:50	20.564	5829.674
8/2/2013 17:51	20.566	5829.674
8/2/2013 17:52	20.566	5829.673
8/2/2013 17:53	20.569	5829.677
8/2/2013 17:54	20.566	5829.671
8/2/2013 17:55	20.568	5829.675
8/2/2013 17:56	20.566	5829.672
8/2/2013 17:57	20.567	5829.674
8/2/2013 17:58	20.567	5829.68
8/2/2013 17:59	20.563	5829.681
8/2/2013 18:00	20.562	5829.682
8/2/2013 18:01	20.564	5829.675
8/2/2013 18:02	20.568	5829.681
8/2/2013 18:03	20.566	5829.672
8/2/2013 18:04	20.563	5829.682
8/2/2013 18:05	20.566	5829.683
8/2/2013 18:06	20.565	5829.681
8/2/2013 18:07	20.564	5829.681
8/2/2013 18:08	20.563	5829.681
8/2/2013 18:09	20.563	5829.682
8/2/2013 18:10	20.565	5829.679
8/2/2013 18:11	20.565	5829.678
8/2/2013 18:12	20.564	5829.671
8/2/2013 18:13	20.565	5829.68
8/2/2013 18:14	20.565	5829.671
8/2/2013 18:15	20.564	5829.677
8/2/2013 18:16	20.565	5829.68
8/2/2013 18:17	20.564	5829.671
8/2/2013 18:18	20.566	5829.683
8/2/2013 18:19	20.565	5829.677
8/2/2013 18:20	20.566	5829.673
8/2/2013 18:21	20.566	5829.677
8/2/2013 18:22	20.565	5829.685
8/2/2013 18:23	20.566	5829.673
8/2/2013 18:24	20.562	5829.673
8/2/2013 18:25	20.562	5829.68
8/2/2013 18:26	20.565	5829.68
8/2/2013 18:27	20.563	5829.671
8/2/2013 18:28	20.564	5829.675
8/2/2013 18:29	20.565	5829.675
8/2/2013 18:30	20.566	5829.676
8/2/2013 18:31	20.567	5829.682
8/2/2013 18:32	20.566	5829.682
8/2/2013 18:33	20.564	5829.683
8/2/2013 18:34	20.567	5829.675
8/2/2013 18:35	20.565	5829.672
8/2/2013 18:36	20.564	5829.673
8/2/2013 18:37	20.564	5829.678
8/2/2013 18:38	20.566	5829.671
8/2/2013 18:39	20.565	5829.68
8/2/2013 18:40	20.567	5829.68
8/2/2013 18:41	20.564	5829.671
8/2/2013 18:42	20.562	5829.673
8/2/2013 18:43	20.561	5829.672
8/2/2013 18:44	20.563	5829.672
8/2/2013 18:45	20.562	5829.672
8/2/2013 18:46	20.564	5829.673
8/2/2013 18:47	20.561	5829.671
8/2/2013 18:48	20.564	5829.681
8/2/2013 18:49	20.564	5829.676
8/2/2013 18:50	20.564	5829.674
8/2/2013 18:51	20.565	5829.681
8/2/2013 18:52	20.564	5829.685
8/2/2013 18:53	20.563	5829.676
8/2/2013 18:54	20.563	5829.675
8/2/2013 18:55	20.565	5829.675
8/2/2013 18:56	20.564	5829.676
8/2/2013 18:57	20.564	5829.674
8/2/2013 18:58	20.561	5829.675
8/2/2013 18:59	20.562	5829.683
8/2/2013 19:00	20.565	5829.673
8/2/2013 19:01	20.564	5829.675
8/2/2013 19:02	20.563	5829.668
8/2/2013 19:03	20.562	5829.676
8/2/2013 19:04	20.559	5829.68
8/2/2013 19:05	20.563	5829.68
8/2/2013 19:06	20.561	5829.675
8/2/2013 19:07	20.562	5829.68
8/2/2013 19:08	20.56	5829.68
8/2/2013 19:09	20.564	5829.678
8/2/2013 19:10	20.559	5829.671
8/2/2013 19:11	20.562	5829.677
8/2/2013 19:12	20.56	5829.674
8/2/2013 19:13	20.56	5829.672
8/2/2013 19:14	20.564	5829.673
8/2/2013 19:15	20.56	5829.675
8/2/2013 19:16	20.56	5829.683
8/2/2013 19:17	20.561	5829.675
8/2/2013 19:18	20.562	5829.671
8/2/2013 19:19	20.561	5829.678
8/2/2013 19:20	20.558	5829.68
8/2/2013 19:21	20.56	5829.673
8/2/2013 19:22	20.561	5829.671
8/2/2013 19:23	20.562	5829.67
8/2/2013 19:24	20.561	5829.679
8/2/2013 19:25	20.562	5829.671
8/2/2013 19:26	20.557	5829.681
8/2/2013 19:27	20.561	5829.682
8/2/2013 19:28	20.561	5829.678
8/2/2013 19:29	20.562	5829.675
8/2/2013 19:30	20.561	5829.682
8/2/2013 19:31	20.562	5829.681
8/2/2013 19:32	20.561	5829.672
8/2/2013 19:33	20.561	5829.677
8/2/2013 19:34	20.558	5829.677
8/2/2013 19:35	20.558	5829.679

8/2/2013 19:36	20.56	5829.679
8/2/2013 19:37	20.564	5829.68
8/2/2013 19:38	20.559	5829.678
8/2/2013 19:39	20.56	5829.676
8/2/2013 19:40	20.56	5829.67
8/2/2013 19:41	20.56	5829.667
8/2/2013 19:42	20.562	5829.675
8/2/2013 19:43	20.562	5829.676
8/2/2013 19:44	20.559	5829.68
8/2/2013 19:45	20.557	5829.678
8/2/2013 19:46	20.562	5829.679
8/2/2013 19:47	20.56	5829.681
8/2/2013 19:48	20.561	5829.674
8/2/2013 19:49	20.559	5829.683
8/2/2013 19:50	20.561	5829.681
8/2/2013 19:51	20.557	5829.679
8/2/2013 19:52	20.56	5829.679
8/2/2013 19:53	20.561	5829.681
8/2/2013 19:54	20.561	5829.68
8/2/2013 19:55	20.56	5829.681
8/2/2013 19:56	20.56	5829.682
8/2/2013 19:57	20.561	5829.68
8/2/2013 19:58	20.561	5829.68
8/2/2013 19:59	20.561	5829.681
8/2/2013 20:00	20.561	5829.682
8/2/2013 20:01	20.561	5829.68
8/2/2013 20:02	20.56	5829.681
8/2/2013 20:03	20.561	5829.68
8/2/2013 20:04	20.56	5829.677
8/2/2013 20:05	20.56	5829.68
8/2/2013 20:06	20.562	5829.68
8/2/2013 20:07	20.559	5829.679
8/2/2013 20:08	20.56	5829.68
8/2/2013 20:09	20.556	5829.679
8/2/2013 20:10	20.559	5829.68
8/2/2013 20:11	20.557	5829.68
8/2/2013 20:12	20.563	5829.673
8/2/2013 20:13	20.559	5829.679
8/2/2013 20:14	20.56	5829.677
8/2/2013 20:15	20.563	5829.669
8/2/2013 20:16	20.559	5829.678
8/2/2013 20:17	20.56	5829.679
8/2/2013 20:18	20.558	5829.672
8/2/2013 20:19	20.559	5829.681
8/2/2013 20:20	20.561	5829.678
8/2/2013 20:21	20.557	5829.678
8/2/2013 20:22	20.561	5829.68
8/2/2013 20:23	20.56	5829.677
8/2/2013 20:24	20.562	5829.681
8/2/2013 20:25	20.56	5829.677
8/2/2013 20:26	20.56	5829.682
8/2/2013 20:27	20.559	5829.672
8/2/2013 20:28	20.56	5829.671
8/2/2013 20:29	20.563	5829.68
8/2/2013 20:30	20.56	5829.681
8/2/2013 20:31	20.558	5829.673
8/2/2013 20:32	20.559	5829.676
8/2/2013 20:33	20.557	5829.683
8/2/2013 20:34	20.557	5829.678
8/2/2013 20:35	20.557	5829.673
8/2/2013 20:36	20.559	5829.68
8/2/2013 20:37	20.56	5829.677
8/2/2013 20:38	20.56	5829.675
8/2/2013 20:39	20.558	5829.675
8/2/2013 20:40	20.556	5829.678
8/2/2013 20:41	20.558	5829.675
8/2/2013 20:42	20.56	5829.682
8/2/2013 20:43	20.561	5829.677
8/2/2013 20:44	20.558	5829.687
8/2/2013 20:45	20.558	5829.682
8/2/2013 20:46	20.559	5829.676
8/2/2013 20:47	20.561	5829.682
8/2/2013 20:48	20.56	5829.684
8/2/2013 20:49	20.559	5829.684
8/2/2013 20:50	20.561	5829.68
8/2/2013 20:51	20.563	5829.683
8/2/2013 20:52	20.561	5829.674
8/2/2013 20:53	20.56	5829.685
8/2/2013 20:54	20.563	5829.687
8/2/2013 20:55	20.563	5829.68
8/2/2013 20:56	20.563	5829.677
8/2/2013 20:57	20.563	5829.675
8/2/2013 20:58	20.563	5829.681
8/2/2013 20:59	20.56	5829.682
8/2/2013 21:00	20.561	5829.683
8/2/2013 21:01	20.563	5829.685
8/2/2013 21:02	20.561	5829.674
8/2/2013 21:03	20.562	5829.683
8/2/2013 21:04	20.563	5829.676
8/2/2013 21:05	20.563	5829.681
8/2/2013 21:06	20.563	5829.681
8/2/2013 21:07	20.563	5829.683
8/2/2013 21:08	20.559	5829.683
8/2/2013 21:09	20.562	5829.681
8/2/2013 21:10	20.561	5829.679
8/2/2013 21:11	20.561	5829.678
8/2/2013 21:12	20.561	5829.682
8/2/2013 21:13	20.559	5829.679
8/2/2013 21:14	20.56	5829.68
8/2/2013 21:15	20.562	5829.672
8/2/2013 21:16	20.562	5829.677
8/2/2013 21:17	20.56	5829.677
8/2/2013 21:18	20.559	5829.68
8/2/2013 21:19	20.559	5829.681
8/2/2013 21:20	20.557	5829.678
8/2/2013 21:21	20.559	5829.678
8/2/2013 21:22	20.559	5829.677
8/2/2013 21:23	20.556	5829.683
8/2/2013 21:24	20.556	5829.686
8/2/2013 21:25	20.558	5829.685
8/2/2013 21:26	20.555	5829.683
8/2/2013 21:27	20.549	5829.685
8/2/2013 21:28	20.552	5829.682
8/2/2013 21:29	20.551	5829.681
8/2/2013 21:30	20.548	5829.682
8/2/2013 21:31	20.544	5829.68
8/2/2013 21:32	20.543	5829.678
8/2/2013 21:33	20.547	5829.683
8/2/2013 21:34	20.544	5829.679
8/2/2013 21:35	20.543	5829.682
8/2/2013 21:36	20.544	5829.679
8/2/2013 21:37	20.542	5829.678
8/2/2013 21:38	20.54	5829.676
8/2/2013 21:39	20.542	5829.676
8/2/2013 21:40	20.54	5829.678
8/2/2013 21:41	20.541	5829.679
8/2/2013 21:42	20.542	5829.678
8/2/2013 21:43	20.542	5829.675
8/2/2013 21:44	20.541	5829.677
8/2/2013 21:45	20.538	5829.678
8/2/2013 21:46	20.539	5829.675
8/2/2013 21:47	20.538	5829.673
8/2/2013 21:48	20.54	5829.678
8/2/2013 21:49	20.538	5829.677
8/2/2013 21:50	20.538	5829.679
8/2/2013 21:51	20.543	5829.678
8/2/2013 21:52	20.537	5829.677
8/2/2013 21:53	20.539	5829.678
8/2/2013 21:54	20.539	5829.676
8/2/2013 21:55	20.538	5829.68
8/2/2013 21:56	20.538	5829.678
8/2/2013 21:57	20.541	5829.678
8/2/2013 21:58	20.537	5829.679
8/2/2013 21:59	20.537	5829.68
8/2/2013 22:00	20.535	5829.679
8/2/2013 22:01	20.538	5829.68
8/2/2013 22:02	20.537	5829.682
8/2/2013 22:03	20.536	5829.677
8/2/2013 22:04	20.533	5829.678
8/2/2013 22:05	20.535	5829.679
8/2/2013 22:06	20.535	5829.678
8/2/2013 22:07	20.534	5829.677
8/2/2013 22:08	20.533	5829.678
8/2/2013 22:09	20.535	5829.676
8/2/2013 22:10	20.531	5829.672
8/2/2013 22:11	20.536	5829.675
8/2/2013 22:12	20.531	5829.677
8/2/2013 22:13	20.53	5829.675
8/2/2013 22:14	20.534	5829.677
8/2/2013 22:15	20.533	5829.679
8/2/2013 22:16	20.532	5829.677
8/2/2013 22:17	20.531	5829.677
8/2/2013 22:18	20.536	5829.679
8/2/2013 22:19	20.533	5829.678
8/2/2013 22:20	20.531	5829.678
8/2/2013 22:21	20.53	5829.678
8/2/2013 22:22	20.533	5829.679
8/2/2013 22:23	20.534	5829.681
8/2/2013 22:24	20.533	5829.677
8/2/2013 22:25	20.536	5829.676
8/2/2013 22:26	20.535	5829.675
8/2/2013 22:27	20.533	5829.68
8/2/2013 22:28	20.534	5829.678
8/2/2013 22:29	20.533	5829.677
8/2/2013 22:30	20.529	5829.678
8/2/2013 22:31	20.534	5829.674
8/2/2013 22:32	20.534	5829.68
8/2/2013 22:33	20.532	5829.677
8/2/2013 22:34	20.53	5829.676
8/2/2013 22:35	20.531	5829.679
8/2/2013 22:36	20.531	5829.677
8/2/2013 22:37	20.531	5829.675
8/2/2013 22:38	20.532	5829.675
8/2/2013 22:39	20.53	5829.675
8/2/2013 22:40	20.531	5829.674
8/2/2013 22:41	20.53	5829.676
8/2/2013 22:42	20.531	5829.675
8/2/2013 22:43	20.528	5829.678
8/2/2013 22:44	20.53	5829.679
8/2/2013 22:45	20.526	5829.679
8/2/2013 22:46	20.529	5829.676
8/2/2013 22:47	20.528	5829.683
8/2/2013 22:48	20.527	5829.677
8/2/2013 22:49	20.527	5829.685
8/2/2013 22:50	20.525	5829.686
8/2/2013 22:51	20.527	5829.676
8/2/2013 22:52	20.528	5829.685
8/2/2013 22:53	20.526	5829.683
8/2/2013 22:54	20.524	5829.674
8/2/2013 22:55	20.525	5829.679
8/2/2013 22:56	20.526	5829.673
8/2/2013 22:57	20.523	5829.682
8/2/2013 22:58	20.526	5829.675
8/2/2013 22:59	20.521	5829.675
8/2/2013 23:00	20.524	5829.683
8/2/2013 23:01	20.524	5829.682
8/2/2013 23:02	20.522	5829.675
8/2/2013 23:03	20.522	5829.677
8/2/2013 23:04	20.523	5829.681
8/2/2013 23:05	20.522	5829.678
8/2/2013 23:06	20.52	5829.682
8/2/2013 23:07	20.521	5829.679
8/2/2013 23:08	20.52	5829.679
8/2/2013 23:09	20.519	5829.68
8/2/2013 23:10	20.521	5829.677
8/2/2013 23:11	20.52	5829.677
8/2/2013 23:12	20.523	5829.681
8/2/2013 23:13	20.521	5829.682
8/2/2013 23:14	20.517	5829.673
8/2/2013 23:15	20.521	5829.681
8/2/2013 23:16	20.519	5829.679
8/2/2013 23:17	20.52	5829.678
8/2/2013 23:18	20.52	5829.673
8/2/2013 23:19	20.518	5829.672
8/2/2013 23:20	20.52	5829.679
8/2/2013 23:21	20.52	5829.677
8/2/2013 23:22	20.522	5829.68
8/2/2013 23:23	20.52	5829.68
8/2/2013 23:24	20.519	5829.678
8/2/2013 23:25	20.52	5829.678
8/2/2013 23:26	20.521	5829.679
8/2/2013 23:27	20.52	5829.679
8/2/2013 23:28	20.52	5829.679
8/2/2013 23:29	20.521	5829.683
8/2/2013 23:30	20.519	5829.68
8/2/2013 23:31	20.525	5829.672
8/2/2013 23:32	20.522	5829.677
8/2/2013 23:33	20.522	5829.681
8/2/2013 23:34	20.522	5829.678
8/2/2013 23:35	20.521	5829.682
8/2/2013 23:36	20.522	5829.678
8/2/2013 23:37	20.522	5829.68
8/2/2013 23:38	20.526	5829.683
8/2/2013 23:39	20.523	5829.683
8/2/2013 23:40	20.523	5829.682
8/2/2013 23:41	20.523	5829.682
8/2/2013 23:42	20.521	5829.683
8/2/2013 23:43	20.522	5829.68
8/2/2013 23:44	20.522	5829.679
8/2/2013 23:45	20.522	5829.68
8/2/2013 23:46	20.523	5829.682
8/2/2013 23:47	20.523	5829.684
8/2/2013 23:48	20.521	5829.674
8/2/2013 23:49	20.521	5829.682
8/2/2013 23:50	20.521	5829.679
8/2/2013 23:51	20.52	5829.682
8/2/2013 23:52	20.52	5829.681
8/2/2013 23:53	20.523	5829.68
8/2/2013 23:54	20.519	5829.684
8/2/2013 23:55	20.518	5829.681
8/2/2013 23:56	20.52	5829.677
8/2/2013 23:57	20.518	5829.683
8/2/2013 23:58	20.52	5829.685
8/2/2013 23:59	20.519	5829.679
8/3/2013 0:00	20.517	5829.682
8/3/2013 0:01	20.517	5829.68
8/3/2013 0:02	20.518	5829.68
8/3/2013 0:03	20.519	5829.683
8/3/2013 0:04	20.519	5829.682
8/3/2013 0:05	20.518	5829.68
8/3/2013 0:06	20.521	5829.675
8/3/2013 0:07	20.52	5829.681
8/3/2013 0:08	20.519	5829.68
8/3/2013 0:09	20.52	5829.681
8/3/2013 0:10	20.52	5829.673
8/3/2013 0:11	20.52	5829.679
8/3/2013 0:12	20.52	5829.681
8/3/2013 0:13	20.519	5829.678
8/3/2013 0:14	20.52	5829.684
8/3/2013 0:15	20.521	5829.675
8/3/2013 0:16	20.52	5829.682
8/3/2013 0:17	20.521	5829.682
8/3/2013 0:18	20.519	5829.674
8/3/2013 0:19	20.52	5829.681
8/3/2013 0:20	20.521	5829.676
8/3/2013 0:21	20.52	5829.681
8/3/2013 0:22	20.516	5829.679
8/3/2013 0:23	20.519	5829.676
8/3/2013 0:24	20.521	5829.674
8/3/2013 0:25	20.519	5829.678
8/3/2013 0:26	20.52	5829.68
8/3/2013 0:27	20.521	5829.678
8/3/2013 0:28	20.519	5829.677
8/3/2013 0:29	20.524	5829.675
8/3/2013 0:30	20.52	5829.675
8/3/2013 0:31	20.517	5829.677
8/3/2013 0:32	20.521	5829.676
8/3/2013 0:33	20.522	5829.676
8/3/2013 0:34	20.521	5829.68
8/3/2013 0:35	20.52	5829.681
8/3/2013 0:36	20.518	5829.677
8/3/2013 0:37	20.517	5829.677
8/3/2013 0:38	20.519	5829.678
8/3/2013 0:39	20.519	5829.677
8/3/2013 0:40	20.519	5829.675
8/3/2013 0:41	20.52	5829.672
8/3/2013 0:42	20.52	5829.679
8/3/2013 0:43	20.519	5829.678
8/3/2013 0:44	20.521	5829.676
8/3/2013 0:45	20.517	5829.68
8/3/2013 0:46	20.52	5829.681
8/3/2013 0:47	20.522	5829.68
8/3/2013 0:48	20.52	5829.677
8/3/2013 0:49	20.518	5829.677
8/3/2013 0:50	20.52	5829.677
8/3/2013 0:51	20.521	5829.677
8/3/2013 0:52	20.522	5829.68
8/3/2013 0:53	20.522	5829.679
8/3/2013 0:54	20.521	5829.682
8/3/2013 0:55	20.521	5829.677
8/3/2013 0:56	20.521	5829.68
8/3/2013 0:57	20.522	5829.679
8/3/2013 0:58	20.52	5829.678
8/3/2013 0:59	20.524	5829.676
8/3/2013 1:00	20.52	5829.674
8/3/2013 1:01	20.522	5829.678
8/3/2013 1:02	20.522	5829.68
8/3/2013 1:03	20.523	5829.678
8/3/2013 1:04	20.523	5829.678
8/3/2013 1:05	20.523	5829.68
8/3/2013 1:06	20.524	5829.679
8/3/2013 1:07	20.523	5829.679
8/3/2013 1:08	20.525	5829.681
8/3/2013 1:09	20.524	5829.677
8/3/2013 1:10	20.525	5829.68
8/3/2013 1:11	20.521	5829.681
8/3/2013 1:12	20.524	5829.681
8/3/2013 1:13	20.524	5829.681
8/3/2013 1:14	20.527	5829.681
8/3/2013 1:15	20.525	5829.678
8/3/2013 1:16	20.525	5829.679
8/3/2013 1:17	20.527	5829.676
8/3/2013 1:18	20.524	5829.678
8/3/2013 1:19	20.527	5829.678
8/3/2013 1:20	20.526	5829.676
8/3/2013 1:21	20.527	5829.679
8/3/2013 1:22	20.526	5829.674
8/3/2013 1:23	20.527	5829.678
8/3/2013 1:24	20.528	5829.675
8/3/2013 1:25	20.528	5829.676
8/3/2013 1:26	20.527	5829.678
8/3/2013 1:27	20.53	5829.68
8/3/2013 1:28	20.53	5829.679
8/3/2013 1:29	20.527	5829.676
8/3/2013 1:30	20.533	5829.677
8/3/2013 1:31	20.53	5829.675
8/3/2013 1:32	20.531	5829.677
8/3/2013 1:33	20.532	5829.675
8/3/2013 1:34	20.531	5829.677
8/3/2013 1:35	20.531	5829.677
8/3/2013 1:36	20.531	5829.676
8/3/2013 1:37	20.532	5829.678
8/3/2013 1:38	20.533	5829.678
8/3/2013 1:39	20.533	5829.679
8/3/2013 1:40	20.534	5829.675
8/3/2013 1:41	20.532	5829.68
8/3/2013 1:42	20.534	5829.674
8/3/2013 1:43	20.537	5829.681
8/3/2013 1:44	20.535	5829.681
8/3/2013 1:45	20.538	5829.68
8/3/2013 1:46	20.539	5829.677
8/3/2013 1:47	20.536	5829.681
8/3/2013 1:48	20.54	5829.679
8/3/2013 1:49	20.538	5829.674
8/3/2013 1:50	20.537	5829.678
8/3/2013 1:51	20.54	5829.673
8/3/2013 1:52	20.539	5829.678
8/3/2013 1:53	20.538	5829.677
8/3/2013 1:54	20.538	5829.682
8/3/2013 1:55	20.537	5829.678
8/3/2013 1:56	20.537	5829.675
8/3/2013 1:57	20.54	5829.676
8/3/2013 1:58	20.539	5829.675
8/3/2013 1:59	20.538	5829.679
8/3/2013 2:00	20.542	5829.679

8/3/2013 2:01	20.544	5829.682
8/3/2013 2:02	20.541	5829.68
8/3/2013 2:03	20.543	5829.679
8/3/2013 2:04	20.541	5829.68
8/3/2013 2:05	20.539	5829.677
8/3/2013 2:06	20.541	5829.68
8/3/2013 2:07	20.542	5829.679
8/3/2013 2:08	20.543	5829.677
8/3/2013 2:09	20.542	5829.68
8/3/2013 2:10	20.541	5829.679
8/3/2013 2:11	20.543	5829.681
8/3/2013 2:12	20.541	5829.681
8/3/2013 2:13	20.54	5829.677
8/3/2013 2:14	20.542	5829.677
8/3/2013 2:15	20.541	5829.676
8/3/2013 2:16	20.54	5829.682
8/3/2013 2:17	20.54	5829.679
8/3/2013 2:18	20.541	5829.68
8/3/2013 2:19	20.541	5829.68
8/3/2013 2:20	20.54	5829.679
8/3/2013 2:21	20.539	5829.678
8/3/2013 2:22	20.539	5829.677
8/3/2013 2:23	20.54	5829.678
8/3/2013 2:24	20.543	5829.68
8/3/2013 2:25	20.54	5829.684
8/3/2013 2:26	20.539	5829.683
8/3/2013 2:27	20.541	5829.677
8/3/2013 2:28	20.542	5829.68
8/3/2013 2:29	20.54	5829.677
8/3/2013 2:30	20.541	5829.682
8/3/2013 2:31	20.54	5829.682
8/3/2013 2:32	20.54	5829.678
8/3/2013 2:33	20.544	5829.678
8/3/2013 2:34	20.541	5829.679
8/3/2013 2:35	20.54	5829.68
8/3/2013 2:36	20.541	5829.677
8/3/2013 2:37	20.541	5829.679
8/3/2013 2:38	20.542	5829.682
8/3/2013 2:39	20.541	5829.681
8/3/2013 2:40	20.542	5829.679
8/3/2013 2:41	20.542	5829.68
8/3/2013 2:42	20.54	5829.678
8/3/2013 2:43	20.539	5829.679
8/3/2013 2:44	20.541	5829.677
8/3/2013 2:45	20.539	5829.682
8/3/2013 2:46	20.539	5829.682
8/3/2013 2:47	20.54	5829.686
8/3/2013 2:48	20.542	5829.681
8/3/2013 2:49	20.54	5829.679
8/3/2013 2:50	20.538	5829.68
8/3/2013 2:51	20.542	5829.683
8/3/2013 2:52	20.537	5829.682
8/3/2013 2:53	20.541	5829.68
8/3/2013 2:54	20.537	5829.68
8/3/2013 2:55	20.536	5829.681
8/3/2013 2:56	20.54	5829.679
8/3/2013 2:57	20.536	5829.679
8/3/2013 2:58	20.539	5829.678
8/3/2013 2:59	20.538	5829.682
8/3/2013 3:00	20.538	5829.681
8/3/2013 3:01	20.537	5829.678
8/3/2013 3:02	20.54	5829.682
8/3/2013 3:03	20.539	5829.678
8/3/2013 3:04	20.543	5829.683
8/3/2013 3:05	20.539	5829.68
8/3/2013 3:06	20.537	5829.682
8/3/2013 3:07	20.541	5829.678
8/3/2013 3:08	20.539	5829.68
8/3/2013 3:09	20.54	5829.683
8/3/2013 3:10	20.538	5829.681
8/3/2013 3:11	20.539	5829.683
8/3/2013 3:12	20.538	5829.683
8/3/2013 3:13	20.538	5829.682
8/3/2013 3:14	20.539	5829.681
8/3/2013 3:15	20.54	5829.682
8/3/2013 3:16	20.538	5829.683
8/3/2013 3:17	20.539	5829.681
8/3/2013 3:18	20.541	5829.678
8/3/2013 3:19	20.541	5829.683
8/3/2013 3:20	20.541	5829.683
8/3/2013 3:21	20.54	5829.683
8/3/2013 3:22	20.537	5829.683
8/3/2013 3:23	20.539	5829.68
8/3/2013 3:24	20.541	5829.681
8/3/2013 3:25	20.54	5829.681
8/3/2013 3:26	20.539	5829.681
8/3/2013 3:27	20.539	5829.679
8/3/2013 3:28	20.537	5829.681
8/3/2013 3:29	20.54	5829.681
8/3/2013 3:30	20.54	5829.683
8/3/2013 3:31	20.54	5829.682
8/3/2013 3:32	20.54	5829.679
8/3/2013 3:33	20.539	5829.677
8/3/2013 3:34	20.538	5829.681
8/3/2013 3:35	20.541	5829.679
8/3/2013 3:36	20.542	5829.681
8/3/2013 3:37	20.539	5829.675
8/3/2013 3:38	20.539	5829.68
8/3/2013 3:39	20.54	5829.678
8/3/2013 3:40	20.538	5829.679
8/3/2013 3:41	20.539	5829.679
8/3/2013 3:42	20.54	5829.684
8/3/2013 3:43	20.539	5829.681
8/3/2013 3:44	20.54	5829.681
8/3/2013 3:45	20.538	5829.68
8/3/2013 3:46	20.543	5829.684
8/3/2013 3:47	20.54	5829.683
8/3/2013 3:48	20.541	5829.682
8/3/2013 3:49	20.539	5829.682
8/3/2013 3:50	20.542	5829.68
8/3/2013 3:51	20.541	5829.68
8/3/2013 3:52	20.542	5829.682
8/3/2013 3:53	20.541	5829.682
8/3/2013 3:54	20.54	5829.687
8/3/2013 3:55	20.541	5829.686
8/3/2013 3:56	20.54	5829.679
8/3/2013 3:57	20.544	5829.681
8/3/2013 3:58	20.542	5829.679
8/3/2013 3:59	20.54	5829.683
8/3/2013 4:00	20.538	5829.682
8/3/2013 4:01	20.54	5829.682
8/3/2013 4:02	20.537	5829.68
8/3/2013 4:03	20.537	5829.678
8/3/2013 4:04	20.537	5829.681
8/3/2013 4:05	20.537	5829.685
8/3/2013 4:06	20.537	5829.684
8/3/2013 4:07	20.536	5829.685
8/3/2013 4:08	20.539	5829.681
8/3/2013 4:09	20.538	5829.682
8/3/2013 4:10	20.54	5829.679
8/3/2013 4:11	20.538	5829.682
8/3/2013 4:12	20.539	5829.684
8/3/2013 4:13	20.538	5829.686
8/3/2013 4:14	20.536	5829.685
8/3/2013 4:15	20.535	5829.679
8/3/2013 4:16	20.534	5829.682
8/3/2013 4:17	20.537	5829.686
8/3/2013 4:18	20.536	5829.686
8/3/2013 4:19	20.538	5829.685
8/3/2013 4:20	20.536	5829.686
8/3/2013 4:21	20.538	5829.683
8/3/2013 4:22	20.539	5829.686
8/3/2013 4:23	20.535	5829.688
8/3/2013 4:24	20.536	5829.684
8/3/2013 4:25	20.539	5829.684
8/3/2013 4:26	20.539	5829.688
8/3/2013 4:27	20.537	5829.683
8/3/2013 4:28	20.536	5829.685
8/3/2013 4:29	20.541	5829.685
8/3/2013 4:30	20.539	5829.68
8/3/2013 4:31	20.538	5829.687
8/3/2013 4:32	20.538	5829.687
8/3/2013 4:33	20.537	5829.683
8/3/2013 4:34	20.538	5829.684
8/3/2013 4:35	20.54	5829.685
8/3/2013 4:36	20.538	5829.682
8/3/2013 4:37	20.536	5829.684
8/3/2013 4:38	20.54	5829.684
8/3/2013 4:39	20.537	5829.683
8/3/2013 4:40	20.54	5829.682
8/3/2013 4:41	20.541	5829.686
8/3/2013 4:42	20.535	5829.687
8/3/2013 4:43	20.539	5829.687
8/3/2013 4:44	20.538	5829.684
8/3/2013 4:45	20.541	5829.68
8/3/2013 4:46	20.538	5829.684
8/3/2013 4:47	20.54	5829.683
8/3/2013 4:48	20.537	5829.684
8/3/2013 4:49	20.538	5829.684
8/3/2013 4:50	20.539	5829.684
8/3/2013 4:51	20.537	5829.685
8/3/2013 4:52	20.541	5829.685
8/3/2013 4:53	20.538	5829.686
8/3/2013 4:54	20.541	5829.684
8/3/2013 4:55	20.541	5829.682
8/3/2013 4:56	20.54	5829.684
8/3/2013 4:57	20.539	5829.682
8/3/2013 4:58	20.538	5829.684
8/3/2013 4:59	20.541	5829.688
8/3/2013 5:00	20.54	5829.681
8/3/2013 5:01	20.54	5829.683
8/3/2013 5:02	20.54	5829.683
8/3/2013 5:03	20.542	5829.685
8/3/2013 5:04	20.544	5829.685
8/3/2013 5:05	20.541	5829.683
8/3/2013 5:06	20.542	5829.684
8/3/2013 5:07	20.544	5829.68
8/3/2013 5:08	20.539	5829.684
8/3/2013 5:09	20.543	5829.682
8/3/2013 5:10	20.542	5829.683
8/3/2013 5:11	20.539	5829.683
8/3/2013 5:12	20.54	5829.684
8/3/2013 5:13	20.541	5829.682
8/3/2013 5:14	20.542	5829.683
8/3/2013 5:15	20.543	5829.684
8/3/2013 5:16	20.543	5829.686
8/3/2013 5:17	20.542	5829.683
8/3/2013 5:18	20.541	5829.683
8/3/2013 5:19	20.543	5829.685
8/3/2013 5:20	20.542	5829.681
8/3/2013 5:21	20.54	5829.682
8/3/2013 5:22	20.542	5829.686
8/3/2013 5:23	20.544	5829.685
8/3/2013 5:24	20.541	5829.684
8/3/2013 5:25	20.544	5829.686
8/3/2013 5:26	20.544	5829.682
8/3/2013 5:27	20.544	5829.682
8/3/2013 5:28	20.542	5829.684
8/3/2013 5:29	20.542	5829.684
8/3/2013 5:30	20.544	5829.686
8/3/2013 5:31	20.542	5829.684
8/3/2013 5:32	20.542	5829.683
8/3/2013 5:33	20.545	5829.685
8/3/2013 5:34	20.543	5829.681
8/3/2013 5:35	20.539	5829.682
8/3/2013 5:36	20.544	5829.684
8/3/2013 5:37	20.544	5829.678
8/3/2013 5:38	20.543	5829.678
8/3/2013 5:39	20.545	5829.678
8/3/2013 5:40	20.545	5829.685
8/3/2013 5:41	20.542	5829.687
8/3/2013 5:42	20.542	5829.686
8/3/2013 5:43	20.541	5829.687
8/3/2013 5:44	20.544	5829.684
8/3/2013 5:45	20.544	5829.683
8/3/2013 5:46	20.542	5829.686
8/3/2013 5:47	20.544	5829.687
8/3/2013 5:48	20.544	5829.685
8/3/2013 5:49	20.543	5829.68
8/3/2013 5:50	20.544	5829.685
8/3/2013 5:51	20.544	5829.68
8/3/2013 5:52	20.541	5829.683
8/3/2013 5:53	20.541	5829.684
8/3/2013 5:54	20.546	5829.682
8/3/2013 5:55	20.545	5829.683
8/3/2013 5:56	20.544	5829.683
8/3/2013 5:57	20.544	5829.682
8/3/2013 5:58	20.544	5829.687
8/3/2013 5:59	20.544	5829.683
8/3/2013 6:00	20.546	5829.682
8/3/2013 6:01	20.546	5829.682
8/3/2013 6:02	20.548	5829.684
8/3/2013 6:03	20.544	5829.684
8/3/2013 6:04	20.546	5829.684
8/3/2013 6:05	20.548	5829.682
8/3/2013 6:06	20.545	5829.682
8/3/2013 6:07	20.548	5829.683
8/3/2013 6:08	20.546	5829.681
8/3/2013 6:09	20.544	5829.682
8/3/2013 6:10	20.547	5829.683
8/3/2013 6:11	20.546	5829.681
8/3/2013 6:12	20.546	5829.692
8/3/2013 6:13	20.546	5829.686
8/3/2013 6:14	20.546	5829.683
8/3/2013 6:15	20.548	5829.68
8/3/2013 6:16	20.545	5829.681
8/3/2013 6:17	20.546	5829.686
8/3/2013 6:18	20.545	5829.683
8/3/2013 6:19	20.544	5829.686
8/3/2013 6:20	20.548	5829.683
8/3/2013 6:21	20.544	5829.683
8/3/2013 6:22	20.548	5829.683
8/3/2013 6:23	20.546	5829.679
8/3/2013 6:24	20.544	5829.681
8/3/2013 6:25	20.544	5829.686
8/3/2013 6:26	20.544	5829.684
8/3/2013 6:27	20.546	5829.685
8/3/2013 6:28	20.544	5829.681
8/3/2013 6:29	20.542	5829.682
8/3/2013 6:30	20.545	5829.686
8/3/2013 6:31	20.544	5829.682
8/3/2013 6:32	20.544	5829.683
8/3/2013 6:33	20.545	5829.681
8/3/2013 6:34	20.545	5829.683
8/3/2013 6:35	20.544	5829.681
8/3/2013 6:36	20.543	5829.686
8/3/2013 6:37	20.544	5829.684
8/3/2013 6:38	20.545	5829.684
8/3/2013 6:39	20.546	5829.684
8/3/2013 6:40	20.546	5829.686
8/3/2013 6:41	20.545	5829.688
8/3/2013 6:42	20.546	5829.683
8/3/2013 6:43	20.547	5829.684
8/3/2013 6:44	20.544	5829.683
8/3/2013 6:45	20.545	5829.684
8/3/2013 6:46	20.546	5829.684
8/3/2013 6:47	20.543	5829.688
8/3/2013 6:48	20.547	5829.684
8/3/2013 6:49	20.547	5829.683
8/3/2013 6:50	20.544	5829.681
8/3/2013 6:51	20.547	5829.685
8/3/2013 6:52	20.544	5829.685
8/3/2013 6:53	20.544	5829.684
8/3/2013 6:54	20.543	5829.688
8/3/2013 6:55	20.545	5829.686
8/3/2013 6:56	20.546	5829.688
8/3/2013 6:57	20.545	5829.686
8/3/2013 6:58	20.545	5829.686
8/3/2013 6:59	20.543	5829.685
8/3/2013 7:00	20.545	5829.684
8/3/2013 7:01	20.545	5829.686
8/3/2013 7:02	20.543	5829.686
8/3/2013 7:03	20.543	5829.688
8/3/2013 7:04	20.546	5829.686
8/3/2013 7:05	20.546	5829.684
8/3/2013 7:06	20.545	5829.68
8/3/2013 7:07	20.545	5829.684
8/3/2013 7:08	20.545	5829.687
8/3/2013 7:09	20.544	5829.686
8/3/2013 7:10	20.543	5829.686
8/3/2013 7:11	20.547	5829.683
8/3/2013 7:12	20.545	5829.683
8/3/2013 7:13	20.543	5829.688
8/3/2013 7:14	20.545	5829.687
8/3/2013 7:15	20.547	5829.686
8/3/2013 7:16	20.544	5829.686
8/3/2013 7:17	20.543	5829.683
8/3/2013 7:18	20.545	5829.687
8/3/2013 7:19	20.544	5829.685
8/3/2013 7:20	20.544	5829.684
8/3/2013 7:21	20.543	5829.686
8/3/2013 7:22	20.544	5829.687
8/3/2013 7:23	20.545	5829.682
8/3/2013 7:24	20.544	5829.69
8/3/2013 7:25	20.544	5829.685
8/3/2013 7:26	20.542	5829.685
8/3/2013 7:27	20.544	5829.682
8/3/2013 7:28	20.543	5829.684
8/3/2013 7:29	20.546	5829.682
8/3/2013 7:30	20.547	5829.684
8/3/2013 7:31	20.544	5829.684
8/3/2013 7:32	20.545	5829.68
8/3/2013 7:33	20.546	5829.681
8/3/2013 7:34	20.544	5829.682
8/3/2013 7:35	20.544	5829.684
8/3/2013 7:36	20.544	5829.685
8/3/2013 7:37	20.543	5829.684
8/3/2013 7:38	20.544	5829.692
8/3/2013 7:39	20.545	5829.683
8/3/2013 7:40	20.543	5829.682
8/3/2013 7:41	20.544	5829.682
8/3/2013 7:42	20.544	5829.683
8/3/2013 7:43	20.544	5829.687
8/3/2013 7:44	20.542	5829.684
8/3/2013 7:45	20.545	5829.681
8/3/2013 7:46	20.544	5829.682
8/3/2013 7:47	20.544	5829.682
8/3/2013 7:48	20.541	5829.692
8/3/2013 7:49	20.543	5829.684
8/3/2013 7:50	20.545	5829.682
8/3/2013 7:51	20.542	5829.685
8/3/2013 7:52	20.543	5829.684
8/3/2013 7:53	20.544	5829.683
8/3/2013 7:54	20.542	5829.684
8/3/2013 7:55	20.543	5829.683
8/3/2013 7:56	20.541	5829.684
8/3/2013 7:57	20.543	5829.684
8/3/2013 7:58	20.542	5829.684
8/3/2013 7:59	20.543	5829.679
8/3/2013 8:00	20.54	5829.683
8/3/2013 8:01	20.544	5829.683
8/3/2013 8:02	20.541	5829.676
8/3/2013 8:03	20.544	5829.683
8/3/2013 8:04	20.546	5829.685
8/3/2013 8:05	20.543	5829.686
8/3/2013 8:06	20.544	5829.685
8/3/2013 8:07	20.544	5829.685
8/3/2013 8:08	20.541	5829.683
8/3/2013 8:09	20.545	5829.682
8/3/2013 8:10	20.545	5829.689
8/3/2013 8:11	20.542	5829.69
8/3/2013 8:12	20.544	5829.688
8/3/2013 8:13	20.541	5829.688
8/3/2013 8:14	20.541	5829.685
8/3/2013 8:15	20.544	5829.689
8/3/2013 8:16	20.542	5829.684
8/3/2013 8:17	20.542	5829.688
8/3/2013 8:18	20.541	5829.691
8/3/2013 8:19	20.543	5829.681
8/3/2013 8:20	20.541	5829.689
8/3/2013 8:21	20.54	5829.686
8/3/2013 8:22	20.543	5829.686
8/3/2013 8:23	20.546	5829.684
8/3/2013 8:24	20.544	5829.68
8/3/2013 8:25	20.546	5829.681

8/3/2013 8:26	20.54	5829.682
8/3/2013 8:27	20.542	5829.686
8/3/2013 8:28	20.542	5829.683
8/3/2013 8:29	20.544	5829.685
8/3/2013 8:30	20.544	5829.686
8/3/2013 8:31	20.543	5829.681
8/3/2013 8:32	20.543	5829.683
8/3/2013 8:33	20.542	5829.683
8/3/2013 8:34	20.543	5829.683
8/3/2013 8:35	20.543	5829.684
8/3/2013 8:36	20.544	5829.684
8/3/2013 8:37	20.54	5829.681
8/3/2013 8:38	20.544	5829.684
8/3/2013 8:39	20.544	5829.682
8/3/2013 8:40	20.545	5829.682
8/3/2013 8:41	20.542	5829.685
8/3/2013 8:42	20.54	5829.686
8/3/2013 8:43	20.543	5829.684
8/3/2013 8:44	20.544	5829.686
8/3/2013 8:45	20.543	5829.68
8/3/2013 8:46	20.544	5829.681
8/3/2013 8:47	20.543	5829.679
8/3/2013 8:48	20.545	5829.682
8/3/2013 8:49	20.544	5829.686
8/3/2013 8:50	20.544	5829.685
8/3/2013 8:51	20.545	5829.684
8/3/2013 8:52	20.543	5829.685
8/3/2013 8:53	20.546	5829.685
8/3/2013 8:54	20.54	5829.683
8/3/2013 8:55	20.542	5829.679
8/3/2013 8:56	20.544	5829.683
8/3/2013 8:57	20.544	5829.688
8/3/2013 8:58	20.543	5829.686
8/3/2013 8:59	20.545	5829.683
8/3/2013 9:00	20.543	5829.685
8/3/2013 9:01	20.54	5829.683
8/3/2013 9:02	20.541	5829.685
8/3/2013 9:03	20.541	5829.683
8/3/2013 9:04	20.543	5829.683
8/3/2013 9:05	20.547	5829.685
8/3/2013 9:06	20.544	5829.685
8/3/2013 9:07	20.543	5829.683
8/3/2013 9:08	20.543	5829.683
8/3/2013 9:09	20.544	5829.683
8/3/2013 9:10	20.544	5829.683
8/3/2013 9:11	20.544	5829.682
8/3/2013 9:12	20.545	5829.676
8/3/2013 9:13	20.543	5829.682
8/3/2013 9:14	20.543	5829.683
8/3/2013 9:15	20.543	5829.682
8/3/2013 9:16	20.544	5829.685
8/3/2013 9:17	20.546	5829.682
8/3/2013 9:18	20.544	5829.686
8/3/2013 9:19	20.543	5829.684
8/3/2013 9:20	20.545	5829.681
8/3/2013 9:21	20.545	5829.681
8/3/2013 9:22	20.546	5829.682
8/3/2013 9:23	20.542	5829.679
8/3/2013 9:24	20.544	5829.68
8/3/2013 9:25	20.544	5829.678
8/3/2013 9:26	20.544	5829.682
8/3/2013 9:27	20.545	5829.69
8/3/2013 9:28	20.545	5829.687
8/3/2013 9:29	20.544	5829.689
8/3/2013 9:30	20.544	5829.688
8/3/2013 9:31	20.542	5829.69
8/3/2013 9:32	20.544	5829.685
8/3/2013 9:33	20.545	5829.683
8/3/2013 9:34	20.544	5829.681
8/3/2013 9:35	20.544	5829.689
8/3/2013 9:36	20.545	5829.688
8/3/2013 9:37	20.541	5829.685
8/3/2013 9:38	20.546	5829.681
8/3/2013 9:39	20.545	5829.689
8/3/2013 9:40	20.54	5829.679
8/3/2013 9:41	20.54	5829.679
8/3/2013 9:42	20.542	5829.679
8/3/2013 9:43	20.544	5829.686
8/3/2013 9:44	20.542	5829.678
8/3/2013 9:45	20.542	5829.681
8/3/2013 9:46	20.545	5829.678
8/3/2013 9:47	20.54	5829.688
8/3/2013 9:48	20.539	5829.691
8/3/2013 9:49	20.54	5829.682
8/3/2013 9:50	20.543	5829.689
8/3/2013 9:51	20.542	5829.69
8/3/2013 9:52	20.543	5829.681
8/3/2013 9:53	20.542	5829.689
8/3/2013 9:54	20.538	5829.69
8/3/2013 9:55	20.539	5829.688
8/3/2013 9:56	20.539	5829.69
8/3/2013 9:57	20.541	5829.681
8/3/2013 9:58	20.539	5829.68
8/3/2013 9:59	20.538	5829.683
8/3/2013 10:00	20.537	5829.684
8/3/2013 10:01	20.539	5829.682
8/3/2013 10:02	20.537	5829.681
8/3/2013 10:03	20.542	5829.688
8/3/2013 10:04	20.541	5829.688
8/3/2013 10:05	20.537	5829.683
8/3/2013 10:06	20.54	5829.681
8/3/2013 10:07	20.539	5829.688
8/3/2013 10:08	20.539	5829.68
8/3/2013 10:09	20.538	5829.682
8/3/2013 10:10	20.542	5829.683
8/3/2013 10:11	20.54	5829.683
8/3/2013 10:12	20.539	5829.683
8/3/2013 10:13	20.542	5829.683
8/3/2013 10:14	20.54	5829.684
8/3/2013 10:15	20.542	5829.683
8/3/2013 10:16	20.538	5829.69
8/3/2013 10:17	20.541	5829.68
8/3/2013 10:18	20.54	5829.688
8/3/2013 10:19	20.539	5829.682
8/3/2013 10:20	20.541	5829.683
8/3/2013 10:21	20.542	5829.683
8/3/2013 10:22	20.539	5829.683
8/3/2013 10:23	20.544	5829.681
8/3/2013 10:24	20.541	5829.682
8/3/2013 10:25	20.543	5829.682
8/3/2013 10:26	20.541	5829.682
8/3/2013 10:27	20.543	5829.684
8/3/2013 10:28	20.541	5829.684
8/3/2013 10:29	20.544	5829.682
8/3/2013 10:30	20.542	5829.685
8/3/2013 10:31	20.542	5829.685
8/3/2013 10:32	20.544	5829.683
8/3/2013 10:33	20.541	5829.685
8/3/2013 10:34	20.544	5829.682
8/3/2013 10:35	20.543	5829.685
8/3/2013 10:36	20.544	5829.682
8/3/2013 10:37	20.543	5829.682
8/3/2013 10:38	20.542	5829.683
8/3/2013 10:39	20.545	5829.684
8/3/2013 10:40	20.544	5829.681
8/3/2013 10:41	20.541	5829.683
8/3/2013 10:42	20.543	5829.681
8/3/2013 10:43	20.544	5829.682
8/3/2013 10:44	20.543	5829.682
8/3/2013 10:45	20.543	5829.684
8/3/2013 10:46	20.541	5829.683
8/3/2013 10:47	20.541	5829.684
8/3/2013 10:48	20.543	5829.682
8/3/2013 10:49	20.544	5829.682
8/3/2013 10:50	20.542	5829.684
8/3/2013 10:51	20.543	5829.68
8/3/2013 10:52	20.543	5829.689
8/3/2013 10:53	20.545	5829.683
8/3/2013 10:54	20.543	5829.683
8/3/2013 10:55	20.542	5829.691
8/3/2013 10:56	20.544	5829.684
8/3/2013 10:57	20.543	5829.687
8/3/2013 10:58	20.543	5829.685
8/3/2013 10:59	20.542	5829.685
8/3/2013 11:00	20.541	5829.682
8/3/2013 11:01	20.545	5829.682
8/3/2013 11:02	20.544	5829.681
8/3/2013 11:03	20.544	5829.682
8/3/2013 11:04	20.543	5829.685
8/3/2013 11:05	20.544	5829.679
8/3/2013 11:06	20.541	5829.685
8/3/2013 11:07	20.544	5829.683
8/3/2013 11:08	20.544	5829.686
8/3/2013 11:09	20.544	5829.682
8/3/2013 11:10	20.543	5829.681
8/3/2013 11:11	20.542	5829.681
8/3/2013 11:12	20.544	5829.685
8/3/2013 11:13	20.544	5829.685
8/3/2013 11:14	20.543	5829.683
8/3/2013 11:15	20.544	5829.684
8/3/2013 11:16	20.543	5829.685
8/3/2013 11:17	20.54	5829.682
8/3/2013 11:18	20.544	5829.686
8/3/2013 11:19	20.544	5829.687
8/3/2013 11:20	20.543	5829.685
8/3/2013 11:21	20.542	5829.686
8/3/2013 11:22	20.54	5829.686
8/3/2013 11:23	20.544	5829.684
8/3/2013 11:24	20.542	5829.687
8/3/2013 11:25	20.543	5829.686
8/3/2013 11:26	20.541	5829.691
8/3/2013 11:27	20.544	5829.685
8/3/2013 11:28	20.543	5829.689
8/3/2013 11:29	20.543	5829.684
8/3/2013 11:30	20.544	5829.685
8/3/2013 11:31	20.546	5829.68
8/3/2013 11:32	20.545	5829.688
8/3/2013 11:33	20.542	5829.682
8/3/2013 11:34	20.542	5829.683
8/3/2013 11:35	20.544	5829.69
8/3/2013 11:36	20.542	5829.688
8/3/2013 11:37	20.542	5829.69
8/3/2013 11:38	20.545	5829.683
8/3/2013 11:39	20.542	5829.682
8/3/2013 11:40	20.544	5829.683
8/3/2013 11:41	20.543	5829.681
8/3/2013 11:42	20.544	5829.682
8/3/2013 11:43	20.541	5829.681
8/3/2013 11:44	20.541	5829.692
8/3/2013 11:45	20.544	5829.683
8/3/2013 11:46	20.542	5829.683
8/3/2013 11:47	20.544	5829.683
8/3/2013 11:48	20.544	5829.685
8/3/2013 11:49	20.542	5829.684
8/3/2013 11:50	20.543	5829.682
8/3/2013 11:51	20.544	5829.686
8/3/2013 11:52	20.541	5829.683
8/3/2013 11:53	20.541	5829.695
8/3/2013 11:54	20.544	5829.681
8/3/2013 11:55	20.546	5829.689
8/3/2013 11:56	20.546	5829.687
8/3/2013 11:57	20.546	5829.682
8/3/2013 11:58	20.545	5829.683
8/3/2013 11:59	20.542	5829.682
8/3/2013 12:00	20.544	5829.68
8/3/2013 12:01	20.543	5829.683
8/3/2013 12:02	20.543	5829.689
8/3/2013 12:03	20.544	5829.688
8/3/2013 12:04	20.543	5829.686
8/3/2013 12:05	20.543	5829.686
8/3/2013 12:06	20.542	5829.685
8/3/2013 12:07	20.541	5829.687
8/3/2013 12:08	20.542	5829.684
8/3/2013 12:09	20.543	5829.682
8/3/2013 12:10	20.544	5829.682
8/3/2013 12:11	20.545	5829.683
8/3/2013 12:12	20.543	5829.686
8/3/2013 12:13	20.544	5829.681
8/3/2013 12:14	20.543	5829.683
8/3/2013 12:15	20.544	5829.686
8/3/2013 12:16	20.542	5829.683
8/3/2013 12:17	20.544	5829.689
8/3/2013 12:18	20.545	5829.685
8/3/2013 12:19	20.543	5829.686
8/3/2013 12:20	20.543	5829.692
8/3/2013 12:21	20.546	5829.69
8/3/2013 12:22	20.546	5829.685
8/3/2013 12:23	20.542	5829.683
8/3/2013 12:24	20.545	5829.683
8/3/2013 12:25	20.546	5829.684
8/3/2013 12:26	20.543	5829.684
8/3/2013 12:27	20.544	5829.681
8/3/2013 12:28	20.545	5829.681
8/3/2013 12:29	20.544	5829.684
8/3/2013 12:30	20.543	5829.681
8/3/2013 12:31	20.545	5829.685
8/3/2013 12:32	20.546	5829.683
8/3/2013 12:33	20.546	5829.683
8/3/2013 12:34	20.544	5829.681
8/3/2013 12:35	20.546	5829.681
8/3/2013 12:36	20.544	5829.683
8/3/2013 12:37	20.545	5829.684
8/3/2013 12:38	20.543	5829.684
8/3/2013 12:39	20.543	5829.685
8/3/2013 12:40	20.548	5829.687
8/3/2013 12:41	20.545	5829.686
8/3/2013 12:42	20.545	5829.683
8/3/2013 12:43	20.544	5829.683
8/3/2013 12:44	20.544	5829.684
8/3/2013 12:45	20.547	5829.681
8/3/2013 12:46	20.544	5829.684
8/3/2013 12:47	20.546	5829.681
8/3/2013 12:48	20.545	5829.686
8/3/2013 12:49	20.548	5829.687
8/3/2013 12:50	20.547	5829.685
8/3/2013 12:51	20.546	5829.683
8/3/2013 12:52	20.546	5829.684
8/3/2013 12:53	20.546	5829.685
8/3/2013 12:54	20.548	5829.687
8/3/2013 12:55	20.546	5829.684
8/3/2013 12:56	20.544	5829.682
8/3/2013 12:57	20.547	5829.685
8/3/2013 12:58	20.546	5829.687
8/3/2013 12:59	20.548	5829.685
8/3/2013 13:00	20.548	5829.686
8/3/2013 13:01	20.547	5829.688
8/3/2013 13:02	20.548	5829.688
8/3/2013 13:03	20.547	5829.688
8/3/2013 13:04	20.548	5829.687
8/3/2013 13:05	20.548	5829.684
8/3/2013 13:06	20.547	5829.687
8/3/2013 13:07	20.549	5829.682
8/3/2013 13:08	20.548	5829.685
8/3/2013 13:09	20.546	5829.683
8/3/2013 13:10	20.548	5829.685
8/3/2013 13:11	20.546	5829.686
8/3/2013 13:12	20.546	5829.686
8/3/2013 13:13	20.549	5829.684
8/3/2013 13:14	20.55	5829.686
8/3/2013 13:15	20.546	5829.686
8/3/2013 13:16	20.546	5829.684
8/3/2013 13:17	20.549	5829.686
8/3/2013 13:18	20.549	5829.683
8/3/2013 13:19	20.549	5829.686
8/3/2013 13:20	20.545	5829.687
8/3/2013 13:21	20.549	5829.687
8/3/2013 13:22	20.547	5829.687
8/3/2013 13:23	20.548	5829.685
8/3/2013 13:24	20.547	5829.685
8/3/2013 13:25	20.548	5829.687
8/3/2013 13:26	20.549	5829.687
8/3/2013 13:27	20.548	5829.687
8/3/2013 13:28	20.55	5829.685
8/3/2013 13:29	20.548	5829.687
8/3/2013 13:30	20.547	5829.687
8/3/2013 13:31	20.545	5829.686
8/3/2013 13:32	20.547	5829.685
8/3/2013 13:33	20.549	5829.687
8/3/2013 13:34	20.547	5829.686
8/3/2013 13:35	20.549	5829.684
8/3/2013 13:36	20.547	5829.685
8/3/2013 13:37	20.547	5829.688
8/3/2013 13:38	20.553	5829.688
8/3/2013 13:39	20.548	5829.685
8/3/2013 13:40	20.55	5829.681
8/3/2013 13:41	20.55	5829.686
8/3/2013 13:42	20.547	5829.686
8/3/2013 13:43	20.552	5829.68
8/3/2013 13:44	20.55	5829.687
8/3/2013 13:45	20.551	5829.685
8/3/2013 13:46	20.549	5829.685
8/3/2013 13:47	20.548	5829.683
8/3/2013 13:48	20.549	5829.686
8/3/2013 13:49	20.549	5829.687
8/3/2013 13:50	20.548	5829.684
8/3/2013 13:51	20.55	5829.682
8/3/2013 13:52	20.546	5829.684
8/3/2013 13:53	20.553	5829.682
8/3/2013 13:54	20.548	5829.686
8/3/2013 13:55	20.549	5829.683
8/3/2013 13:56	20.552	5829.684
8/3/2013 13:57	20.551	5829.688
8/3/2013 13:58	20.554	5829.686
8/3/2013 13:59	20.551	5829.688
8/3/2013 14:00	20.552	5829.679
8/3/2013 14:01	20.551	5829.684
8/3/2013 14:02	20.551	5829.683
8/3/2013 14:03	20.553	5829.683
8/3/2013 14:04	20.554	5829.684
8/3/2013 14:05	20.551	5829.686
8/3/2013 14:06	20.552	5829.686
8/3/2013 14:07	20.554	5829.682
8/3/2013 14:08	20.554	5829.685
8/3/2013 14:09	20.553	5829.688
8/3/2013 14:10	20.553	5829.681
8/3/2013 14:11	20.552	5829.682
8/3/2013 14:12	20.55	5829.687
8/3/2013 14:13	20.552	5829.684
8/3/2013 14:14	20.552	5829.684
8/3/2013 14:15	20.554	5829.683
8/3/2013 14:16	20.552	5829.685
8/3/2013 14:17	20.551	5829.683
8/3/2013 14:18	20.55	5829.684
8/3/2013 14:19	20.552	5829.688
8/3/2013 14:20	20.551	5829.683
8/3/2013 14:21	20.552	5829.681
8/3/2013 14:22	20.552	5829.685
8/3/2013 14:23	20.552	5829.686
8/3/2013 14:24	20.55	5829.679
8/3/2013 14:25	20.548	5829.684
8/3/2013 14:26	20.551	5829.685
8/3/2013 14:27	20.554	5829.687
8/3/2013 14:28	20.553	5829.685
8/3/2013 14:29	20.548	5829.685
8/3/2013 14:30	20.551	5829.685
8/3/2013 14:31	20.55	5829.686
8/3/2013 14:32	20.551	5829.686
8/3/2013 14:33	20.552	5829.689
8/3/2013 14:34	20.551	5829.682
8/3/2013 14:35	20.551	5829.683
8/3/2013 14:36	20.55	5829.687
8/3/2013 14:37	20.551	5829.685
8/3/2013 14:38	20.553	5829.686
8/3/2013 14:39	20.552	5829.687
8/3/2013 14:40	20.549	5829.686
8/3/2013 14:41	20.548	5829.688
8/3/2013 14:42	20.55	5829.688
8/3/2013 14:43	20.551	5829.685
8/3/2013 14:44	20.548	5829.689
8/3/2013 14:45	20.551	5829.684
8/3/2013 14:46	20.55	5829.687
8/3/2013 14:47	20.553	5829.686
8/3/2013 14:48	20.552	5829.685
8/3/2013 14:49	20.549	5829.687
8/3/2013 14:50	20.549	5829.688

8/3/2013 14:51	20.549	5829.686
8/3/2013 14:52	20.55	5829.686
8/3/2013 14:53	20.548	5829.683
8/3/2013 14:54	20.547	5829.684
8/3/2013 14:55	20.55	5829.685
8/3/2013 14:56	20.548	5829.687
8/3/2013 14:57	20.548	5829.685
8/3/2013 14:58	20.552	5829.688
8/3/2013 14:59	20.547	5829.688
8/3/2013 15:00	20.55	5829.687
8/3/2013 15:01	20.55	5829.687
8/3/2013 15:02	20.549	5829.686
8/3/2013 15:03	20.549	5829.688
8/3/2013 15:04	20.552	5829.681
8/3/2013 15:05	20.549	5829.683
8/3/2013 15:06	20.55	5829.681
8/3/2013 15:07	20.55	5829.683
8/3/2013 15:08	20.549	5829.682
8/3/2013 15:09	20.551	5829.688
8/3/2013 15:10	20.553	5829.693
8/3/2013 15:11	20.548	5829.686
8/3/2013 15:12	20.55	5829.686
8/3/2013 15:13	20.553	5829.682
8/3/2013 15:14	20.552	5829.681
8/3/2013 15:15	20.55	5829.683
8/3/2013 15:16	20.549	5829.686
8/3/2013 15:17	20.551	5829.681
8/3/2013 15:18	20.549	5829.684
8/3/2013 15:19	20.549	5829.685
8/3/2013 15:20	20.55	5829.686
8/3/2013 15:21	20.549	5829.684
8/3/2013 15:22	20.55	5829.689
8/3/2013 15:23	20.55	5829.687
8/3/2013 15:24	20.552	5829.685
8/3/2013 15:25	20.553	5829.685
8/3/2013 15:26	20.549	5829.688
8/3/2013 15:27	20.551	5829.683
8/3/2013 15:28	20.551	5829.683
8/3/2013 15:29	20.55	5829.683
8/3/2013 15:30	20.552	5829.684
8/3/2013 15:31	20.552	5829.683
8/3/2013 15:32	20.552	5829.685
8/3/2013 15:33	20.552	5829.68
8/3/2013 15:34	20.552	5829.685
8/3/2013 15:35	20.554	5829.683
8/3/2013 15:36	20.553	5829.683
8/3/2013 15:37	20.555	5829.686
8/3/2013 15:38	20.553	5829.685
8/3/2013 15:39	20.553	5829.686
8/3/2013 15:40	20.552	5829.682
8/3/2013 15:41	20.554	5829.687
8/3/2013 15:42	20.556	5829.688
8/3/2013 15:43	20.555	5829.683
8/3/2013 15:44	20.556	5829.685
8/3/2013 15:45	20.556	5829.685
8/3/2013 15:46	20.556	5829.681
8/3/2013 15:47	20.556	5829.685
8/3/2013 15:48	20.555	5829.687
8/3/2013 15:49	20.555	5829.684
8/3/2013 15:50	20.556	5829.687
8/3/2013 15:51	20.556	5829.686
8/3/2013 15:52	20.556	5829.686
8/3/2013 15:53	20.559	5829.684
8/3/2013 15:54	20.558	5829.681
8/3/2013 15:55	20.558	5829.683
8/3/2013 15:56	20.554	5829.686
8/3/2013 15:57	20.559	5829.682
8/3/2013 15:58	20.555	5829.684
8/3/2013 15:59	20.559	5829.683
8/3/2013 16:00	20.561	5829.685
8/3/2013 16:01	20.559	5829.686
8/3/2013 16:02	20.558	5829.687
8/3/2013 16:03	20.558	5829.688
8/3/2013 16:04	20.561	5829.686
8/3/2013 16:05	20.558	5829.687
8/3/2013 16:06	20.559	5829.682
8/3/2013 16:07	20.563	5829.684
8/3/2013 16:08	20.557	5829.684
8/3/2013 16:09	20.558	5829.686
8/3/2013 16:10	20.561	5829.684
8/3/2013 16:11	20.561	5829.688
8/3/2013 16:12	20.56	5829.685
8/3/2013 16:13	20.561	5829.685
8/3/2013 16:14	20.558	5829.685
8/3/2013 16:15	20.561	5829.688
8/3/2013 16:16	20.562	5829.686
8/3/2013 16:17	20.563	5829.688
8/3/2013 16:18	20.564	5829.685
8/3/2013 16:19	20.564	5829.68
8/3/2013 16:20	20.563	5829.682
8/3/2013 16:21	20.563	5829.684
8/3/2013 16:22	20.562	5829.686
8/3/2013 16:23	20.562	5829.685
8/3/2013 16:24	20.562	5829.686
8/3/2013 16:25	20.566	5829.677
8/3/2013 16:26	20.565	5829.685
8/3/2013 16:27	20.562	5829.685
8/3/2013 16:28	20.564	5829.683
8/3/2013 16:29	20.562	5829.682
8/3/2013 16:30	20.566	5829.683
8/3/2013 16:31	20.563	5829.681
8/3/2013 16:32	20.563	5829.682
8/3/2013 16:33	20.565	5829.683
8/3/2013 16:34	20.563	5829.685
8/3/2013 16:35	20.567	5829.683
8/3/2013 16:36	20.568	5829.686
8/3/2013 16:37	20.563	5829.686
8/3/2013 16:38	20.562	5829.687
8/3/2013 16:39	20.567	5829.688
8/3/2013 16:40	20.566	5829.683
8/3/2013 16:41	20.566	5829.683
8/3/2013 16:42	20.566	5829.682
8/3/2013 16:43	20.566	5829.684
8/3/2013 16:44	20.562	5829.683
8/3/2013 16:45	20.564	5829.68
8/3/2013 16:46	20.564	5829.682
8/3/2013 16:47	20.565	5829.686
8/3/2013 16:48	20.565	5829.684
8/3/2013 16:49	20.566	5829.683
8/3/2013 16:50	20.564	5829.686
8/3/2013 16:51	20.564	5829.686
8/3/2013 16:52	20.567	5829.679
8/3/2013 16:53	20.567	5829.682
8/3/2013 16:54	20.564	5829.686
8/3/2013 16:55	20.562	5829.688
8/3/2013 16:56	20.564	5829.685
8/3/2013 16:57	20.565	5829.681
8/3/2013 16:58	20.562	5829.679
8/3/2013 16:59	20.563	5829.685
8/3/2013 17:00	20.56	5829.683
8/3/2013 17:01	20.564	5829.683
8/3/2013 17:02	20.568	5829.678
8/3/2013 17:03	20.567	5829.684
8/3/2013 17:04	20.565	5829.685
8/3/2013 17:05	20.567	5829.684
8/3/2013 17:06	20.568	5829.688
8/3/2013 17:07	20.567	5829.687
8/3/2013 17:08	20.568	5829.685
8/3/2013 17:09	20.568	5829.684
8/3/2013 17:10	20.567	5829.686
8/3/2013 17:11	20.568	5829.679
8/3/2013 17:12	20.569	5829.688
8/3/2013 17:13	20.566	5829.675
8/3/2013 17:14	20.568	5829.677
8/3/2013 17:15	20.567	5829.686
8/3/2013 17:16	20.57	5829.676
8/3/2013 17:17	20.571	5829.686
8/3/2013 17:18	20.568	5829.688
8/3/2013 17:19	20.567	5829.681
8/3/2013 17:20	20.571	5829.686
8/3/2013 17:21	20.572	5829.687
8/3/2013 17:22	20.569	5829.687
8/3/2013 17:23	20.568	5829.688
8/3/2013 17:24	20.568	5829.689
8/3/2013 17:25	20.572	5829.683
8/3/2013 17:26	20.566	5829.686
8/3/2013 17:27	20.571	5829.687
8/3/2013 17:28	20.567	5829.683
8/3/2013 17:29	20.569	5829.685
8/3/2013 17:30	20.568	5829.688
8/3/2013 17:31	20.571	5829.685
8/3/2013 17:32	20.57	5829.685
8/3/2013 17:33	20.571	5829.685
8/3/2013 17:34	20.569	5829.689
8/3/2013 17:35	20.569	5829.679
8/3/2013 17:36	20.572	5829.686
8/3/2013 17:37	20.57	5829.687
8/3/2013 17:38	20.572	5829.686
8/3/2013 17:39	20.571	5829.682
8/3/2013 17:40	20.572	5829.688
8/3/2013 17:41	20.573	5829.683
8/3/2013 17:42	20.568	5829.679
8/3/2013 17:43	20.574	5829.687
8/3/2013 17:44	20.571	5829.682
8/3/2013 17:45	20.574	5829.686
8/3/2013 17:46	20.571	5829.685
8/3/2013 17:47	20.572	5829.685
8/3/2013 17:48	20.57	5829.688
8/3/2013 17:49	20.573	5829.686
8/3/2013 17:50	20.575	5829.688
8/3/2013 17:51	20.572	5829.687
8/3/2013 17:52	20.573	5829.689
8/3/2013 17:53	20.575	5829.688
8/3/2013 17:54	20.574	5829.687
8/3/2013 17:55	20.574	5829.685
8/3/2013 17:56	20.577	5829.688
8/3/2013 17:57	20.573	5829.683
8/3/2013 17:58	20.574	5829.688
8/3/2013 17:59	20.574	5829.686
8/3/2013 18:00	20.575	5829.685
8/3/2013 18:01	20.576	5829.688
8/3/2013 18:02	20.574	5829.687
8/3/2013 18:03	20.572	5829.687
8/3/2013 18:04	20.575	5829.684
8/3/2013 18:05	20.575	5829.683
8/3/2013 18:06	20.571	5829.684
8/3/2013 18:07	20.574	5829.686
8/3/2013 18:08	20.573	5829.683
8/3/2013 18:09	20.573	5829.682
8/3/2013 18:10	20.575	5829.687
8/3/2013 18:11	20.57	5829.687
8/3/2013 18:12	20.57	5829.688
8/3/2013 18:13	20.57	5829.691
8/3/2013 18:14	20.567	5829.688
8/3/2013 18:15	20.566	5829.681
8/3/2013 18:16	20.567	5829.686
8/3/2013 18:17	20.569	5829.678
8/3/2013 18:18	20.568	5829.688
8/3/2013 18:19	20.569	5829.688
8/3/2013 18:20	20.567	5829.69
8/3/2013 18:21	20.567	5829.686
8/3/2013 18:22	20.566	5829.688
8/3/2013 18:23	20.565	5829.685
8/3/2013 18:24	20.568	5829.687
8/3/2013 18:25	20.563	5829.679
8/3/2013 18:26	20.568	5829.68
8/3/2013 18:27	20.568	5829.686
8/3/2013 18:28	20.567	5829.686
8/3/2013 18:29	20.563	5829.679
8/3/2013 18:30	20.565	5829.686
8/3/2013 18:31	20.565	5829.68
8/3/2013 18:32	20.567	5829.688
8/3/2013 18:33	20.564	5829.681
8/3/2013 18:34	20.567	5829.685
8/3/2013 18:35	20.569	5829.686
8/3/2013 18:36	20.566	5829.679
8/3/2013 18:37	20.565	5829.686
8/3/2013 18:38	20.565	5829.687
8/3/2013 18:39	20.565	5829.679
8/3/2013 18:40	20.566	5829.682
8/3/2013 18:41	20.567	5829.681
8/3/2013 18:42	20.567	5829.688
8/3/2013 18:43	20.565	5829.679
8/3/2013 18:44	20.565	5829.679
8/3/2013 18:45	20.568	5829.685
8/3/2013 18:46	20.569	5829.687
8/3/2013 18:47	20.565	5829.682
8/3/2013 18:48	20.565	5829.687
8/3/2013 18:49	20.567	5829.677
8/3/2013 18:50	20.564	5829.687
8/3/2013 18:51	20.566	5829.679
8/3/2013 18:52	20.566	5829.68
8/3/2013 18:53	20.567	5829.678
8/3/2013 18:54	20.566	5829.681
8/3/2013 18:55	20.568	5829.68
8/3/2013 18:56	20.566	5829.681
8/3/2013 18:57	20.567	5829.686
8/3/2013 18:58	20.566	5829.688
8/3/2013 18:59	20.568	5829.68
8/3/2013 19:00	20.568	5829.678
8/3/2013 19:01	20.568	5829.687
8/3/2013 19:02	20.567	5829.681
8/3/2013 19:03	20.569	5829.681
8/3/2013 19:04	20.568	5829.688
8/3/2013 19:05	20.569	5829.675
8/3/2013 19:06	20.569	5829.688
8/3/2013 19:07	20.569	5829.681
8/3/2013 19:08	20.57	5829.68
8/3/2013 19:09	20.572	5829.675
8/3/2013 19:10	20.57	5829.678
8/3/2013 19:11	20.57	5829.678
8/3/2013 19:12	20.57	5829.688
8/3/2013 19:13	20.57	5829.68
8/3/2013 19:14	20.569	5829.685
8/3/2013 19:15	20.571	5829.683
8/3/2013 19:16	20.571	5829.681
8/3/2013 19:17	20.572	5829.683
8/3/2013 19:18	20.573	5829.677
8/3/2013 19:19	20.572	5829.676
8/3/2013 19:20	20.568	5829.68
8/3/2013 19:21	20.57	5829.676
8/3/2013 19:22	20.569	5829.683
8/3/2013 19:23	20.568	5829.688
8/3/2013 19:24	20.57	5829.685
8/3/2013 19:25	20.57	5829.684
8/3/2013 19:26	20.569	5829.682
8/3/2013 19:27	20.57	5829.687
8/3/2013 19:28	20.571	5829.686
8/3/2013 19:29	20.571	5829.686
8/3/2013 19:30	20.569	5829.685
8/3/2013 19:31	20.575	5829.683
8/3/2013 19:32	20.571	5829.684
8/3/2013 19:33	20.571	5829.687
8/3/2013 19:34	20.573	5829.683
8/3/2013 19:35	20.573	5829.684
8/3/2013 19:36	20.572	5829.687
8/3/2013 19:37	20.574	5829.686
8/3/2013 19:38	20.574	5829.682
8/3/2013 19:39	20.571	5829.686
8/3/2013 19:40	20.575	5829.688
8/3/2013 19:41	20.573	5829.688
8/3/2013 19:42	20.573	5829.683
8/3/2013 19:43	20.571	5829.687
8/3/2013 19:44	20.575	5829.687
8/3/2013 19:45	20.573	5829.687
8/3/2013 19:46	20.574	5829.683
8/3/2013 19:47	20.571	5829.684
8/3/2013 19:48	20.575	5829.684
8/3/2013 19:49	20.573	5829.684
8/3/2013 19:50	20.572	5829.685
8/3/2013 19:51	20.573	5829.683
8/3/2013 19:52	20.573	5829.686
8/3/2013 19:53	20.574	5829.684
8/3/2013 19:54	20.573	5829.687
8/3/2013 19:55	20.572	5829.681
8/3/2013 19:56	20.572	5829.684
8/3/2013 19:57	20.571	5829.685
8/3/2013 19:58	20.574	5829.687
8/3/2013 19:59	20.575	5829.686
8/3/2013 20:00	20.572	5829.682
8/3/2013 20:01	20.57	5829.683
8/3/2013 20:02	20.571	5829.686
8/3/2013 20:03	20.571	5829.684
8/3/2013 20:04	20.569	5829.685
8/3/2013 20:05	20.57	5829.683
8/3/2013 20:06	20.568	5829.684
8/3/2013 20:07	20.568	5829.685
8/3/2013 20:08	20.57	5829.679
8/3/2013 20:09	20.567	5829.687
8/3/2013 20:10	20.568	5829.684
8/3/2013 20:11	20.568	5829.683
8/3/2013 20:12	20.568	5829.686
8/3/2013 20:13	20.567	5829.688
8/3/2013 20:14	20.568	5829.687
8/3/2013 20:15	20.568	5829.685
8/3/2013 20:16	20.566	5829.687
8/3/2013 20:17	20.563	5829.688
8/3/2013 20:18	20.564	5829.684
8/3/2013 20:19	20.563	5829.686
8/3/2013 20:20	20.563	5829.685
8/3/2013 20:21	20.562	5829.688
8/3/2013 20:22	20.565	5829.682
8/3/2013 20:23	20.561	5829.686
8/3/2013 20:24	20.565	5829.685
8/3/2013 20:25	20.564	5829.688
8/3/2013 20:26	20.561	5829.684
8/3/2013 20:27	20.56	5829.685
8/3/2013 20:28	20.558	5829.684
8/3/2013 20:29	20.559	5829.684
8/3/2013 20:30	20.56	5829.685
8/3/2013 20:31	20.556	5829.684
8/3/2013 20:32	20.556	5829.685
8/3/2013 20:33	20.56	5829.683
8/3/2013 20:34	20.558	5829.684
8/3/2013 20:35	20.558	5829.683
8/3/2013 20:36	20.555	5829.682
8/3/2013 20:37	20.557	5829.684
8/3/2013 20:38	20.556	5829.682
8/3/2013 20:39	20.558	5829.681
8/3/2013 20:40	20.554	5829.685
8/3/2013 20:41	20.553	5829.686
8/3/2013 20:42	20.555	5829.685
8/3/2013 20:43	20.554	5829.683
8/3/2013 20:44	20.553	5829.684
8/3/2013 20:45	20.553	5829.686
8/3/2013 20:46	20.554	5829.687
8/3/2013 20:47	20.552	5829.688
8/3/2013 20:48	20.554	5829.687
8/3/2013 20:49	20.551	5829.683
8/3/2013 20:50	20.553	5829.687
8/3/2013 20:51	20.555	5829.686
8/3/2013 20:52	20.552	5829.688
8/3/2013 20:53	20.552	5829.682
8/3/2013 20:54	20.552	5829.686
8/3/2013 20:55	20.55	5829.683
8/3/2013 20:56	20.553	5829.685
8/3/2013 20:57	20.554	5829.686
8/3/2013 20:58	20.552	5829.685
8/3/2013 20:59	20.552	5829.684
8/3/2013 21:00	20.552	5829.685
8/3/2013 21:01	20.553	5829.684
8/3/2013 21:02	20.551	5829.688
8/3/2013 21:03	20.555	5829.687
8/3/2013 21:04	20.555	5829.686
8/3/2013 21:05	20.554	5829.688
8/3/2013 21:06	20.553	5829.686
8/3/2013 21:07	20.555	5829.683
8/3/2013 21:08	20.555	5829.687
8/3/2013 21:09	20.552	5829.687
8/3/2013 21:10	20.555	5829.685
8/3/2013 21:11	20.553	5829.685
8/3/2013 21:12	20.555	5829.684
8/3/2013 21:13	20.554	5829.685
8/3/2013 21:14	20.556	5829.685
8/3/2013 21:15	20.554	5829.684

8/3/2013 21:16	20.555	5829.684
8/3/2013 21:17	20.555	5829.688
8/3/2013 21:18	20.551	5829.687
8/3/2013 21:19	20.553	5829.687
8/3/2013 21:20	20.556	5829.683
8/3/2013 21:21	20.555	5829.685
8/3/2013 21:22	20.557	5829.681
8/3/2013 21:23	20.554	5829.683
8/3/2013 21:24	20.555	5829.684
8/3/2013 21:25	20.556	5829.685
8/3/2013 21:26	20.556	5829.685
8/3/2013 21:27	20.555	5829.684
8/3/2013 21:28	20.553	5829.686
8/3/2013 21:29	20.557	5829.683
8/3/2013 21:30	20.555	5829.685
8/3/2013 21:31	20.555	5829.685
8/3/2013 21:32	20.556	5829.683
8/3/2013 21:33	20.556	5829.681
8/3/2013 21:34	20.555	5829.685
8/3/2013 21:35	20.555	5829.682
8/3/2013 21:36	20.557	5829.681
8/3/2013 21:37	20.554	5829.683
8/3/2013 21:38	20.556	5829.683
8/3/2013 21:39	20.559	5829.684
8/3/2013 21:40	20.555	5829.683
8/3/2013 21:41	20.555	5829.685
8/3/2013 21:42	20.558	5829.683
8/3/2013 21:43	20.557	5829.685
8/3/2013 21:44	20.56	5829.685
8/3/2013 21:45	20.559	5829.687
8/3/2013 21:46	20.558	5829.68
8/3/2013 21:47	20.56	5829.683
8/3/2013 21:48	20.558	5829.685
8/3/2013 21:49	20.559	5829.681
8/3/2013 21:50	20.557	5829.686
8/3/2013 21:51	20.559	5829.685
8/3/2013 21:52	20.558	5829.684
8/3/2013 21:53	20.556	5829.686
8/3/2013 21:54	20.56	5829.685
8/3/2013 21:55	20.558	5829.682
8/3/2013 21:56	20.556	5829.684
8/3/2013 21:57	20.556	5829.682
8/3/2013 21:58	20.56	5829.688
8/3/2013 21:59	20.555	5829.686
8/3/2013 22:00	20.559	5829.686
8/3/2013 22:01	20.557	5829.686
8/3/2013 22:02	20.56	5829.686
8/3/2013 22:03	20.558	5829.683
8/3/2013 22:04	20.557	5829.686
8/3/2013 22:05	20.558	5829.688
8/3/2013 22:06	20.559	5829.682
8/3/2013 22:07	20.561	5829.686
8/3/2013 22:08	20.562	5829.682
8/3/2013 22:09	20.559	5829.685
8/3/2013 22:10	20.56	5829.685
8/3/2013 22:11	20.56	5829.686
8/3/2013 22:12	20.56	5829.682
8/3/2013 22:13	20.558	5829.682
8/3/2013 22:14	20.559	5829.684
8/3/2013 22:15	20.557	5829.683
8/3/2013 22:16	20.557	5829.683
8/3/2013 22:17	20.558	5829.688
8/3/2013 22:18	20.561	5829.685
8/3/2013 22:19	20.558	5829.684
8/3/2013 22:20	20.559	5829.685
8/3/2013 22:21	20.558	5829.683
8/3/2013 22:22	20.561	5829.687
8/3/2013 22:23	20.559	5829.684
8/3/2013 22:24	20.559	5829.686
8/3/2013 22:25	20.561	5829.686
8/3/2013 22:26	20.563	5829.686
8/3/2013 22:27	20.557	5829.682
8/3/2013 22:28	20.558	5829.683
8/3/2013 22:29	20.562	5829.686
8/3/2013 22:30	20.561	5829.685
8/3/2013 22:31	20.557	5829.681
8/3/2013 22:32	20.561	5829.685
8/3/2013 22:33	20.559	5829.685
8/3/2013 22:34	20.557	5829.683
8/3/2013 22:35	20.559	5829.687
8/3/2013 22:36	20.558	5829.682
8/3/2013 22:37	20.557	5829.682
8/3/2013 22:38	20.557	5829.683
8/3/2013 22:39	20.559	5829.683
8/3/2013 22:40	20.561	5829.685
8/3/2013 22:41	20.559	5829.685
8/3/2013 22:42	20.559	5829.683
8/3/2013 22:43	20.563	5829.682
8/3/2013 22:44	20.559	5829.682
8/3/2013 22:45	20.561	5829.687
8/3/2013 22:46	20.561	5829.683
8/3/2013 22:47	20.561	5829.683
8/3/2013 22:48	20.559	5829.683
8/3/2013 22:49	20.56	5829.681
8/3/2013 22:50	20.56	5829.682
8/3/2013 22:51	20.561	5829.684
8/3/2013 22:52	20.56	5829.684
8/3/2013 22:53	20.562	5829.684
8/3/2013 22:54	20.56	5829.685
8/3/2013 22:55	20.557	5829.682
8/3/2013 22:56	20.555	5829.683
8/3/2013 22:57	20.558	5829.679
8/3/2013 22:58	20.558	5829.68
8/3/2013 22:59	20.557	5829.681
8/3/2013 23:00	20.557	5829.683
8/3/2013 23:01	20.558	5829.683
8/3/2013 23:02	20.559	5829.685
8/3/2013 23:03	20.557	5829.682
8/3/2013 23:04	20.557	5829.686
8/3/2013 23:05	20.557	5829.682
8/3/2013 23:06	20.557	5829.683
8/3/2013 23:07	20.56	5829.686
8/3/2013 23:08	20.559	5829.683
8/3/2013 23:09	20.558	5829.685
8/3/2013 23:10	20.557	5829.679
8/3/2013 23:11	20.558	5829.684
8/3/2013 23:12	20.556	5829.682
8/3/2013 23:13	20.559	5829.683
8/3/2013 23:14	20.559	5829.681
8/3/2013 23:15	20.558	5829.685
8/3/2013 23:16	20.561	5829.68
8/3/2013 23:17	20.56	5829.685
8/3/2013 23:18	20.556	5829.685
8/3/2013 23:19	20.562	5829.684
8/3/2013 23:20	20.559	5829.682
8/3/2013 23:21	20.559	5829.682
8/3/2013 23:22	20.559	5829.682
8/3/2013 23:23	20.563	5829.68
8/3/2013 23:24	20.56	5829.684
8/3/2013 23:25	20.561	5829.677
8/3/2013 23:26	20.56	5829.683
8/3/2013 23:27	20.557	5829.683
8/3/2013 23:28	20.561	5829.677
8/3/2013 23:29	20.562	5829.681
8/3/2013 23:30	20.561	5829.688
8/3/2013 23:31	20.561	5829.684
8/3/2013 23:32	20.56	5829.684
8/3/2013 23:33	20.56	5829.686
8/3/2013 23:34	20.561	5829.684
8/3/2013 23:35	20.56	5829.681
8/3/2013 23:36	20.557	5829.685
8/3/2013 23:37	20.559	5829.687
8/3/2013 23:38	20.556	5829.69
8/3/2013 23:39	20.56	5829.682
8/3/2013 23:40	20.556	5829.681
8/3/2013 23:41	20.56	5829.681
8/3/2013 23:42	20.559	5829.688
8/3/2013 23:43	20.561	5829.682
8/3/2013 23:44	20.556	5829.685
8/3/2013 23:45	20.558	5829.681
8/3/2013 23:46	20.555	5829.678
8/3/2013 23:47	20.556	5829.685
8/3/2013 23:48	20.554	5829.69
8/3/2013 23:49	20.556	5829.685
8/3/2013 23:50	20.557	5829.681
8/3/2013 23:51	20.557	5829.685
8/3/2013 23:52	20.557	5829.687
8/3/2013 23:53	20.556	5829.674
8/3/2013 23:54	20.555	5829.687
8/3/2013 23:55	20.554	5829.681
8/3/2013 23:56	20.555	5829.681
8/3/2013 23:57	20.555	5829.679
8/3/2013 23:58	20.554	5829.681
8/3/2013 23:59	20.553	5829.678
8/4/2013 0:00	20.554	5829.687
8/4/2013 0:01	20.555	5829.679
8/4/2013 0:02	20.556	5829.686
8/4/2013 0:03	20.55	5829.686
8/4/2013 0:04	20.553	5829.68
8/4/2013 0:05	20.556	5829.677
8/4/2013 0:06	20.555	5829.68
8/4/2013 0:07	20.556	5829.678
8/4/2013 0:08	20.556	5829.682
8/4/2013 0:09	20.554	5829.686
8/4/2013 0:10	20.554	5829.681
8/4/2013 0:11	20.556	5829.68
8/4/2013 0:12	20.556	5829.688
8/4/2013 0:13	20.554	5829.684
8/4/2013 0:14	20.556	5829.688
8/4/2013 0:15	20.556	5829.682
8/4/2013 0:16	20.558	5829.682
8/4/2013 0:17	20.558	5829.689
8/4/2013 0:18	20.557	5829.69
8/4/2013 0:19	20.556	5829.688
8/4/2013 0:20	20.556	5829.688
8/4/2013 0:21	20.557	5829.681
8/4/2013 0:22	20.558	5829.683
8/4/2013 0:23	20.557	5829.682
8/4/2013 0:24	20.557	5829.682
8/4/2013 0:25	20.556	5829.681
8/4/2013 0:26	20.554	5829.682
8/4/2013 0:27	20.556	5829.679
8/4/2013 0:28	20.561	5829.679
8/4/2013 0:29	20.556	5829.677
8/4/2013 0:30	20.558	5829.686
8/4/2013 0:31	20.556	5829.679
8/4/2013 0:32	20.558	5829.681
8/4/2013 0:33	20.559	5829.679
8/4/2013 0:34	20.555	5829.686
8/4/2013 0:35	20.556	5829.68
8/4/2013 0:36	20.56	5829.684
8/4/2013 0:37	20.558	5829.68
8/4/2013 0:38	20.558	5829.677
8/4/2013 0:39	20.56	5829.674
8/4/2013 0:40	20.556	5829.677
8/4/2013 0:41	20.557	5829.678
8/4/2013 0:42	20.555	5829.682
8/4/2013 0:43	20.557	5829.676
8/4/2013 0:44	20.558	5829.682
8/4/2013 0:45	20.556	5829.678
8/4/2013 0:46	20.559	5829.679
8/4/2013 0:47	20.557	5829.681
8/4/2013 0:48	20.557	5829.679
8/4/2013 0:49	20.558	5829.676
8/4/2013 0:50	20.559	5829.678
8/4/2013 0:51	20.559	5829.677
8/4/2013 0:52	20.557	5829.678
8/4/2013 0:53	20.558	5829.676
8/4/2013 0:54	20.557	5829.681
8/4/2013 0:55	20.558	5829.679
8/4/2013 0:56	20.556	5829.678
8/4/2013 0:57	20.555	5829.677
8/4/2013 0:58	20.554	5829.679
8/4/2013 0:59	20.556	5829.678
8/4/2013 1:00	20.558	5829.676
8/4/2013 1:01	20.56	5829.677
8/4/2013 1:02	20.557	5829.677
8/4/2013 1:03	20.559	5829.682
8/4/2013 1:04	20.559	5829.684
8/4/2013 1:05	20.558	5829.679
8/4/2013 1:06	20.555	5829.676
8/4/2013 1:07	20.557	5829.679
8/4/2013 1:08	20.558	5829.676
8/4/2013 1:09	20.559	5829.679
8/4/2013 1:10	20.558	5829.68
8/4/2013 1:11	20.558	5829.679
8/4/2013 1:12	20.559	5829.682
8/4/2013 1:13	20.557	5829.682
8/4/2013 1:14	20.558	5829.681
8/4/2013 1:15	20.554	5829.679
8/4/2013 1:16	20.557	5829.684
8/4/2013 1:17	20.56	5829.68
8/4/2013 1:18	20.558	5829.682
8/4/2013 1:19	20.559	5829.684
8/4/2013 1:20	20.557	5829.682
8/4/2013 1:21	20.562	5829.678
8/4/2013 1:22	20.556	5829.682
8/4/2013 1:23	20.557	5829.679
8/4/2013 1:24	20.559	5829.686
8/4/2013 1:25	20.555	5829.679
8/4/2013 1:26	20.558	5829.688
8/4/2013 1:27	20.556	5829.687
8/4/2013 1:28	20.555	5829.685
8/4/2013 1:29	20.556	5829.68
8/4/2013 1:30	20.555	5829.679
8/4/2013 1:31	20.554	5829.679
8/4/2013 1:32	20.556	5829.678
8/4/2013 1:33	20.556	5829.674
8/4/2013 1:34	20.556	5829.675
8/4/2013 1:35	20.557	5829.688
8/4/2013 1:36	20.56	5829.688
8/4/2013 1:37	20.555	5829.685
8/4/2013 1:38	20.556	5829.684
8/4/2013 1:39	20.557	5829.685
8/4/2013 1:40	20.555	5829.687
8/4/2013 1:41	20.555	5829.681
8/4/2013 1:42	20.556	5829.689
8/4/2013 1:43	20.557	5829.682
8/4/2013 1:44	20.557	5829.681
8/4/2013 1:45	20.556	5829.685
8/4/2013 1:46	20.555	5829.677
8/4/2013 1:47	20.556	5829.678
8/4/2013 1:48	20.556	5829.685
8/4/2013 1:49	20.557	5829.684
8/4/2013 1:50	20.556	5829.683
8/4/2013 1:51	20.556	5829.682
8/4/2013 1:52	20.557	5829.683
8/4/2013 1:53	20.553	5829.688
8/4/2013 1:54	20.557	5829.678
8/4/2013 1:55	20.556	5829.679
8/4/2013 1:56	20.554	5829.682
8/4/2013 1:57	20.555	5829.681
8/4/2013 1:58	20.556	5829.689
8/4/2013 1:59	20.557	5829.677
8/4/2013 2:00	20.554	5829.683
8/4/2013 2:01	20.554	5829.68
8/4/2013 2:02	20.556	5829.682
8/4/2013 2:03	20.553	5829.688
8/4/2013 2:04	20.556	5829.685
8/4/2013 2:05	20.554	5829.682
8/4/2013 2:06	20.555	5829.68
8/4/2013 2:07	20.557	5829.678
8/4/2013 2:08	20.553	5829.68
8/4/2013 2:09	20.556	5829.687
8/4/2013 2:10	20.553	5829.68
8/4/2013 2:11	20.556	5829.677
8/4/2013 2:12	20.555	5829.68
8/4/2013 2:13	20.556	5829.677
8/4/2013 2:14	20.554	5829.683
8/4/2013 2:15	20.557	5829.679
8/4/2013 2:16	20.555	5829.681
8/4/2013 2:17	20.556	5829.678
8/4/2013 2:18	20.555	5829.682
8/4/2013 2:19	20.555	5829.674
8/4/2013 2:20	20.555	5829.69
8/4/2013 2:21	20.555	5829.684
8/4/2013 2:22	20.556	5829.686
8/4/2013 2:23	20.556	5829.68
8/4/2013 2:24	20.554	5829.681
8/4/2013 2:25	20.553	5829.683
8/4/2013 2:26	20.554	5829.683
8/4/2013 2:27	20.553	5829.681
8/4/2013 2:28	20.554	5829.681
8/4/2013 2:29	20.556	5829.679
8/4/2013 2:30	20.555	5829.682
8/4/2013 2:31	20.556	5829.677
8/4/2013 2:32	20.556	5829.678
8/4/2013 2:33	20.555	5829.68
8/4/2013 2:34	20.556	5829.677
8/4/2013 2:35	20.554	5829.679
8/4/2013 2:36	20.556	5829.68
8/4/2013 2:37	20.552	5829.682
8/4/2013 2:38	20.553	5829.688
8/4/2013 2:39	20.555	5829.68
8/4/2013 2:40	20.554	5829.68
8/4/2013 2:41	20.553	5829.679
8/4/2013 2:42	20.553	5829.679
8/4/2013 2:43	20.553	5829.68
8/4/2013 2:44	20.553	5829.683
8/4/2013 2:45	20.554	5829.679
8/4/2013 2:46	20.553	5829.681
8/4/2013 2:47	20.555	5829.679
8/4/2013 2:48	20.552	5829.679
8/4/2013 2:49	20.554	5829.682
8/4/2013 2:50	20.554	5829.679
8/4/2013 2:51	20.556	5829.677
8/4/2013 2:52	20.553	5829.679
8/4/2013 2:53	20.553	5829.678
8/4/2013 2:54	20.554	5829.679
8/4/2013 2:55	20.554	5829.678
8/4/2013 2:56	20.554	5829.68
8/4/2013 2:57	20.556	5829.68
8/4/2013 2:58	20.552	5829.68
8/4/2013 2:59	20.55	5829.675
8/4/2013 3:00	20.552	5829.68
8/4/2013 3:01	20.551	5829.678
8/4/2013 3:02	20.554	5829.678
8/4/2013 3:03	20.552	5829.682
8/4/2013 3:04	20.556	5829.681
8/4/2013 3:05	20.551	5829.68
8/4/2013 3:06	20.553	5829.676
8/4/2013 3:07	20.551	5829.68
8/4/2013 3:08	20.551	5829.678
8/4/2013 3:09	20.552	5829.679
8/4/2013 3:10	20.555	5829.679
8/4/2013 3:11	20.554	5829.678
8/4/2013 3:12	20.554	5829.679
8/4/2013 3:13	20.555	5829.677
8/4/2013 3:14	20.553	5829.68
8/4/2013 3:15	20.556	5829.677
8/4/2013 3:16	20.55	5829.68
8/4/2013 3:17	20.551	5829.678
8/4/2013 3:18	20.553	5829.678
8/4/2013 3:19	20.553	5829.675
8/4/2013 3:20	20.552	5829.677
8/4/2013 3:21	20.553	5829.677
8/4/2013 3:22	20.554	5829.679
8/4/2013 3:23	20.554	5829.68
8/4/2013 3:24	20.553	5829.678
8/4/2013 3:25	20.55	5829.689
8/4/2013 3:26	20.552	5829.681
8/4/2013 3:27	20.553	5829.687
8/4/2013 3:28	20.556	5829.678
8/4/2013 3:29	20.554	5829.678
8/4/2013 3:30	20.555	5829.684
8/4/2013 3:31	20.553	5829.683
8/4/2013 3:32	20.556	5829.687
8/4/2013 3:33	20.553	5829.687
8/4/2013 3:34	20.553	5829.686
8/4/2013 3:35	20.552	5829.677
8/4/2013 3:36	20.555	5829.684
8/4/2013 3:37	20.553	5829.683
8/4/2013 3:38	20.553	5829.685
8/4/2013 3:39	20.552	5829.681
8/4/2013 3:40	20.555	5829.685

8/4/2013 3:41	20.553	5829.679
8/4/2013 3:42	20.553	5829.684
8/4/2013 3:43	20.55	5829.684
8/4/2013 3:44	20.55	5829.679
8/4/2013 3:45	20.551	5829.679
8/4/2013 3:46	20.553	5829.685
8/4/2013 3:47	20.551	5829.686
8/4/2013 3:48	20.554	5829.678
8/4/2013 3:49	20.553	5829.679
8/4/2013 3:50	20.553	5829.684
8/4/2013 3:51	20.551	5829.678
8/4/2013 3:52	20.551	5829.684
8/4/2013 3:53	20.554	5829.681
8/4/2013 3:54	20.552	5829.676
8/4/2013 3:55	20.553	5829.685
8/4/2013 3:56	20.553	5829.677
8/4/2013 3:57	20.553	5829.686
8/4/2013 3:58	20.551	5829.684
8/4/2013 3:59	20.551	5829.677
8/4/2013 4:00	20.556	5829.674
8/4/2013 4:01	20.551	5829.686
8/4/2013 4:02	20.552	5829.68
8/4/2013 4:03	20.553	5829.676
8/4/2013 4:04	20.554	5829.683
8/4/2013 4:05	20.553	5829.687
8/4/2013 4:06	20.551	5829.675
8/4/2013 4:07	20.55	5829.683
8/4/2013 4:08	20.55	5829.68
8/4/2013 4:09	20.552	5829.676
8/4/2013 4:10	20.555	5829.673
8/4/2013 4:11	20.553	5829.684
8/4/2013 4:12	20.551	5829.68
8/4/2013 4:13	20.552	5829.686
8/4/2013 4:14	20.554	5829.688
8/4/2013 4:15	20.553	5829.686
8/4/2013 4:16	20.551	5829.687
8/4/2013 4:17	20.551	5829.678
8/4/2013 4:18	20.552	5829.678
8/4/2013 4:19	20.553	5829.683
8/4/2013 4:20	20.55	5829.688
8/4/2013 4:21	20.551	5829.683
8/4/2013 4:22	20.549	5829.679
8/4/2013 4:23	20.551	5829.681
8/4/2013 4:24	20.55	5829.68
8/4/2013 4:25	20.55	5829.683
8/4/2013 4:26	20.549	5829.691
8/4/2013 4:27	20.552	5829.681
8/4/2013 4:28	20.547	5829.682
8/4/2013 4:29	20.55	5829.682
8/4/2013 4:30	20.549	5829.684
8/4/2013 4:31	20.552	5829.68
8/4/2013 4:32	20.552	5829.682
8/4/2013 4:33	20.549	5829.688
8/4/2013 4:34	20.549	5829.688
8/4/2013 4:35	20.55	5829.685
8/4/2013 4:36	20.552	5829.679
8/4/2013 4:37	20.552	5829.68
8/4/2013 4:38	20.549	5829.68
8/4/2013 4:39	20.549	5829.682
8/4/2013 4:40	20.549	5829.68
8/4/2013 4:41	20.551	5829.68
8/4/2013 4:42	20.55	5829.679
8/4/2013 4:43	20.55	5829.676
8/4/2013 4:44	20.55	5829.681
8/4/2013 4:45	20.551	5829.679
8/4/2013 4:46	20.549	5829.681
8/4/2013 4:47	20.549	5829.687
8/4/2013 4:48	20.551	5829.687
8/4/2013 4:49	20.552	5829.679
8/4/2013 4:50	20.551	5829.679
8/4/2013 4:51	20.549	5829.68
8/4/2013 4:52	20.551	5829.686
8/4/2013 4:53	20.551	5829.678
8/4/2013 4:54	20.548	5829.679
8/4/2013 4:55	20.547	5829.68
8/4/2013 4:56	20.55	5829.68
8/4/2013 4:57	20.547	5829.684
8/4/2013 4:58	20.548	5829.688
8/4/2013 4:59	20.547	5829.68
8/4/2013 5:00	20.551	5829.685
8/4/2013 5:01	20.548	5829.686
8/4/2013 5:02	20.549	5829.678
8/4/2013 5:03	20.552	5829.682
8/4/2013 5:04	20.55	5829.681
8/4/2013 5:05	20.551	5829.677
8/4/2013 5:06	20.551	5829.68
8/4/2013 5:07	20.55	5829.677
8/4/2013 5:08	20.552	5829.674
8/4/2013 5:09	20.547	5829.674
8/4/2013 5:10	20.551	5829.679
8/4/2013 5:11	20.547	5829.68
8/4/2013 5:12	20.549	5829.683
8/4/2013 5:13	20.549	5829.681
8/4/2013 5:14	20.551	5829.677
8/4/2013 5:15	20.548	5829.678
8/4/2013 5:16	20.549	5829.679
8/4/2013 5:17	20.548	5829.679
8/4/2013 5:18	20.55	5829.682
8/4/2013 5:19	20.55	5829.679
8/4/2013 5:20	20.548	5829.678
8/4/2013 5:21	20.549	5829.68
8/4/2013 5:22	20.548	5829.677
8/4/2013 5:23	20.549	5829.676
8/4/2013 5:24	20.549	5829.685
8/4/2013 5:25	20.549	5829.68
8/4/2013 5:26	20.547	5829.678
8/4/2013 5:27	20.549	5829.687
8/4/2013 5:28	20.549	5829.684
8/4/2013 5:29	20.547	5829.683
8/4/2013 5:30	20.547	5829.687
8/4/2013 5:31	20.546	5829.678
8/4/2013 5:32	20.547	5829.683
8/4/2013 5:33	20.549	5829.683
8/4/2013 5:34	20.548	5829.674
8/4/2013 5:35	20.542	5829.684
8/4/2013 5:36	20.546	5829.68
8/4/2013 5:37	20.544	5829.678
8/4/2013 5:38	20.545	5829.683
8/4/2013 5:39	20.546	5829.685
8/4/2013 5:40	20.543	5829.682
8/4/2013 5:41	20.544	5829.684
8/4/2013 5:42	20.546	5829.68
8/4/2013 5:43	20.546	5829.68
8/4/2013 5:44	20.546	5829.685
8/4/2013 5:45	20.545	5829.683
8/4/2013 5:46	20.546	5829.682
8/4/2013 5:47	20.546	5829.681
8/4/2013 5:48	20.544	5829.685
8/4/2013 5:49	20.545	5829.678
8/4/2013 5:50	20.547	5829.684
8/4/2013 5:51	20.545	5829.68
8/4/2013 5:52	20.544	5829.683
8/4/2013 5:53	20.545	5829.681
8/4/2013 5:54	20.543	5829.683
8/4/2013 5:55	20.545	5829.688
8/4/2013 5:56	20.546	5829.677
8/4/2013 5:57	20.543	5829.682
8/4/2013 5:58	20.542	5829.681
8/4/2013 5:59	20.543	5829.684
8/4/2013 6:00	20.544	5829.682
8/4/2013 6:01	20.544	5829.682
8/4/2013 6:02	20.545	5829.682
8/4/2013 6:03	20.544	5829.68
8/4/2013 6:04	20.544	5829.684
8/4/2013 6:05	20.544	5829.682
8/4/2013 6:06	20.543	5829.686
8/4/2013 6:07	20.544	5829.68
8/4/2013 6:08	20.545	5829.684
8/4/2013 6:09	20.542	5829.685
8/4/2013 6:10	20.542	5829.684
8/4/2013 6:11	20.54	5829.684
8/4/2013 6:12	20.541	5829.682
8/4/2013 6:13	20.543	5829.679
8/4/2013 6:14	20.542	5829.679
8/4/2013 6:15	20.541	5829.682
8/4/2013 6:16	20.541	5829.683
8/4/2013 6:17	20.539	5829.684
8/4/2013 6:18	20.546	5829.682
8/4/2013 6:19	20.54	5829.68
8/4/2013 6:20	20.544	5829.683
8/4/2013 6:21	20.54	5829.684
8/4/2013 6:22	20.541	5829.683
8/4/2013 6:23	20.537	5829.682
8/4/2013 6:24	20.539	5829.683
8/4/2013 6:25	20.54	5829.679
8/4/2013 6:26	20.54	5829.676
8/4/2013 6:27	20.538	5829.679
8/4/2013 6:28	20.539	5829.684
8/4/2013 6:29	20.541	5829.677
8/4/2013 6:30	20.539	5829.677
8/4/2013 6:31	20.538	5829.684
8/4/2013 6:32	20.541	5829.674
8/4/2013 6:33	20.537	5829.684
8/4/2013 6:34	20.537	5829.683
8/4/2013 6:35	20.539	5829.684
8/4/2013 6:36	20.54	5829.671
8/4/2013 6:37	20.54	5829.677
8/4/2013 6:38	20.539	5829.673
8/4/2013 6:39	20.538	5829.676
8/4/2013 6:40	20.538	5829.671
8/4/2013 6:41	20.536	5829.682
8/4/2013 6:42	20.54	5829.683
8/4/2013 6:43	20.535	5829.675
8/4/2013 6:44	20.537	5829.684
8/4/2013 6:45	20.537	5829.682
8/4/2013 6:46	20.537	5829.679
8/4/2013 6:47	20.535	5829.685
8/4/2013 6:48	20.535	5829.68
8/4/2013 6:49	20.537	5829.673
8/4/2013 6:50	20.535	5829.676
8/4/2013 6:51	20.534	5829.679
8/4/2013 6:52	20.534	5829.685
8/4/2013 6:53	20.532	5829.681
8/4/2013 6:54	20.533	5829.681
8/4/2013 6:55	20.537	5829.683
8/4/2013 6:56	20.533	5829.682
8/4/2013 6:57	20.534	5829.684
8/4/2013 6:58	20.536	5829.679
8/4/2013 6:59	20.534	5829.674
8/4/2013 7:00	20.535	5829.68
8/4/2013 7:01	20.533	5829.682
8/4/2013 7:02	20.535	5829.675
8/4/2013 7:03	20.536	5829.671
8/4/2013 7:04	20.534	5829.681
8/4/2013 7:05	20.534	5829.68
8/4/2013 7:06	20.535	5829.681
8/4/2013 7:07	20.533	5829.682
8/4/2013 7:08	20.534	5829.675
8/4/2013 7:09	20.534	5829.684
8/4/2013 7:10	20.534	5829.682
8/4/2013 7:11	20.535	5829.682
8/4/2013 7:12	20.533	5829.675
8/4/2013 7:13	20.531	5829.682
8/4/2013 7:14	20.533	5829.674
8/4/2013 7:15	20.533	5829.68
8/4/2013 7:16	20.531	5829.682
8/4/2013 7:17	20.533	5829.674
8/4/2013 7:18	20.534	5829.68
8/4/2013 7:19	20.533	5829.675
8/4/2013 7:20	20.534	5829.681
8/4/2013 7:21	20.532	5829.677
8/4/2013 7:22	20.532	5829.682
8/4/2013 7:23	20.531	5829.678
8/4/2013 7:24	20.534	5829.682
8/4/2013 7:25	20.53	5829.681
8/4/2013 7:26	20.531	5829.682
8/4/2013 7:27	20.533	5829.686
8/4/2013 7:28	20.533	5829.683
8/4/2013 7:29	20.532	5829.684
8/4/2013 7:30	20.531	5829.685
8/4/2013 7:31	20.531	5829.686
8/4/2013 7:32	20.531	5829.685
8/4/2013 7:33	20.532	5829.683
8/4/2013 7:34	20.53	5829.681
8/4/2013 7:35	20.531	5829.684
8/4/2013 7:36	20.533	5829.683
8/4/2013 7:37	20.534	5829.684
8/4/2013 7:38	20.53	5829.686
8/4/2013 7:39	20.529	5829.683
8/4/2013 7:40	20.529	5829.685
8/4/2013 7:41	20.53	5829.684
8/4/2013 7:42	20.531	5829.688
8/4/2013 7:43	20.531	5829.687
8/4/2013 7:44	20.53	5829.684
8/4/2013 7:45	20.53	5829.683
8/4/2013 7:46	20.53	5829.684
8/4/2013 7:47	20.53	5829.687
8/4/2013 7:48	20.529	5829.685
8/4/2013 7:49	20.528	5829.685
8/4/2013 7:50	20.53	5829.684
8/4/2013 7:51	20.528	5829.685
8/4/2013 7:52	20.528	5829.684
8/4/2013 7:53	20.529	5829.684
8/4/2013 7:54	20.527	5829.685
8/4/2013 7:55	20.526	5829.686
8/4/2013 7:56	20.526	5829.679
8/4/2013 7:57	20.526	5829.688
8/4/2013 7:58	20.529	5829.688
8/4/2013 7:59	20.528	5829.687
8/4/2013 8:00	20.527	5829.685
8/4/2013 8:01	20.526	5829.687
8/4/2013 8:02	20.529	5829.686
8/4/2013 8:03	20.525	5829.684
8/4/2013 8:04	20.525	5829.683
8/4/2013 8:05	20.524	5829.686
8/4/2013 8:06	20.526	5829.686
8/4/2013 8:07	20.525	5829.686
8/4/2013 8:08	20.526	5829.684
8/4/2013 8:09	20.524	5829.684
8/4/2013 8:10	20.524	5829.682
8/4/2013 8:11	20.525	5829.682
8/4/2013 8:12	20.526	5829.687
8/4/2013 8:13	20.525	5829.686
8/4/2013 8:14	20.525	5829.685
8/4/2013 8:15	20.527	5829.687
8/4/2013 8:16	20.524	5829.682
8/4/2013 8:17	20.527	5829.687
8/4/2013 8:18	20.525	5829.684
8/4/2013 8:19	20.523	5829.684
8/4/2013 8:20	20.525	5829.683
8/4/2013 8:21	20.528	5829.684
8/4/2013 8:22	20.524	5829.687
8/4/2013 8:23	20.525	5829.687
8/4/2013 8:24	20.524	5829.687
8/4/2013 8:25	20.523	5829.689
8/4/2013 8:26	20.526	5829.681
8/4/2013 8:27	20.524	5829.68
8/4/2013 8:28	20.523	5829.686
8/4/2013 8:29	20.526	5829.682
8/4/2013 8:30	20.523	5829.684
8/4/2013 8:31	20.522	5829.689
8/4/2013 8:32	20.524	5829.684
8/4/2013 8:33	20.523	5829.686
8/4/2013 8:34	20.523	5829.687
8/4/2013 8:35	20.521	5829.682
8/4/2013 8:36	20.521	5829.684
8/4/2013 8:37	20.524	5829.682
8/4/2013 8:38	20.522	5829.683
8/4/2013 8:39	20.521	5829.688
8/4/2013 8:40	20.522	5829.687
8/4/2013 8:41	20.523	5829.684
8/4/2013 8:42	20.522	5829.684
8/4/2013 8:43	20.523	5829.685
8/4/2013 8:44	20.522	5829.684
8/4/2013 8:45	20.523	5829.687
8/4/2013 8:46	20.522	5829.685
8/4/2013 8:47	20.523	5829.684
8/4/2013 8:48	20.523	5829.686
8/4/2013 8:49	20.521	5829.683
8/4/2013 8:50	20.523	5829.685
8/4/2013 8:51	20.518	5829.686
8/4/2013 8:52	20.522	5829.683
8/4/2013 8:53	20.521	5829.684
8/4/2013 8:54	20.522	5829.684
8/4/2013 8:55	20.522	5829.685
8/4/2013 8:56	20.522	5829.684
8/4/2013 8:57	20.521	5829.682
8/4/2013 8:58	20.521	5829.681
8/4/2013 8:59	20.519	5829.68
8/4/2013 9:00	20.521	5829.682
8/4/2013 9:01	20.524	5829.685
8/4/2013 9:02	20.518	5829.685
8/4/2013 9:03	20.521	5829.682
8/4/2013 9:04	20.519	5829.685
8/4/2013 9:05	20.52	5829.684
8/4/2013 9:06	20.522	5829.682
8/4/2013 9:07	20.52	5829.683
8/4/2013 9:08	20.521	5829.685
8/4/2013 9:09	20.52	5829.684
8/4/2013 9:10	20.521	5829.686
8/4/2013 9:11	20.517	5829.684
8/4/2013 9:12	20.52	5829.682
8/4/2013 9:13	20.52	5829.684
8/4/2013 9:14	20.52	5829.683
8/4/2013 9:15	20.52	5829.683
8/4/2013 9:16	20.519	5829.683
8/4/2013 9:17	20.52	5829.685
8/4/2013 9:18	20.521	5829.684
8/4/2013 9:19	20.519	5829.68
8/4/2013 9:20	20.517	5829.683
8/4/2013 9:21	20.518	5829.685
8/4/2013 9:22	20.518	5829.682
8/4/2013 9:23	20.521	5829.683
8/4/2013 9:24	20.518	5829.682
8/4/2013 9:25	20.519	5829.682
8/4/2013 9:26	20.518	5829.683
8/4/2013 9:27	20.517	5829.682
8/4/2013 9:28	20.521	5829.685
8/4/2013 9:29	20.521	5829.686
8/4/2013 9:30	20.52	5829.682
8/4/2013 9:31	20.519	5829.68
8/4/2013 9:32	20.519	5829.682
8/4/2013 9:33	20.52	5829.686
8/4/2013 9:34	20.52	5829.682
8/4/2013 9:35	20.518	5829.683
8/4/2013 9:36	20.518	5829.682
8/4/2013 9:37	20.517	5829.682
8/4/2013 9:38	20.521	5829.681
8/4/2013 9:39	20.52	5829.682
8/4/2013 9:40	20.519	5829.681
8/4/2013 9:41	20.517	5829.683
8/4/2013 9:42	20.517	5829.682
8/4/2013 9:43	20.517	5829.68
8/4/2013 9:44	20.518	5829.679
8/4/2013 9:45	20.516	5829.681
8/4/2013 9:46	20.516	5829.678
8/4/2013 9:47	20.517	5829.681
8/4/2013 9:48	20.517	5829.68
8/4/2013 9:49	20.516	5829.679
8/4/2013 9:50	20.517	5829.68
8/4/2013 9:51	20.519	5829.681
8/4/2013 9:52	20.519	5829.679
8/4/2013 9:53	20.516	5829.682
8/4/2013 9:54	20.516	5829.68
8/4/2013 9:55	20.517	5829.68
8/4/2013 9:56	20.516	5829.685
8/4/2013 9:57	20.515	5829.681
8/4/2013 9:58	20.516	5829.679
8/4/2013 9:59	20.518	5829.682
8/4/2013 10:00	20.515	5829.682
8/4/2013 10:01	20.515	5829.68
8/4/2013 10:02	20.516	5829.684
8/4/2013 10:03	20.515	5829.677
8/4/2013 10:04	20.516	5829.681
8/4/2013 10:05	20.518	5829.68

8/4/2013 10:06	20.517	5829.682
8/4/2013 10:07	20.515	5829.679
8/4/2013 10:08	20.516	5829.681
8/4/2013 10:09	20.514	5829.682
8/4/2013 10:10	20.517	5829.683
8/4/2013 10:11	20.513	5829.681
8/4/2013 10:12	20.514	5829.683
8/4/2013 10:13	20.514	5829.682
8/4/2013 10:14	20.513	5829.684
8/4/2013 10:15	20.516	5829.682
8/4/2013 10:16	20.515	5829.681
8/4/2013 10:17	20.516	5829.682
8/4/2013 10:18	20.514	5829.682
8/4/2013 10:19	20.514	5829.682
8/4/2013 10:20	20.516	5829.681
8/4/2013 10:21	20.514	5829.687
8/4/2013 10:22	20.514	5829.681
8/4/2013 10:23	20.515	5829.682
8/4/2013 10:24	20.514	5829.684
8/4/2013 10:25	20.513	5829.671
8/4/2013 10:26	20.513	5829.683
8/4/2013 10:27	20.515	5829.673
8/4/2013 10:28	20.514	5829.676
8/4/2013 10:29	20.51	5829.678
8/4/2013 10:30	20.511	5829.682
8/4/2013 10:31	20.514	5829.684
8/4/2013 10:32	20.514	5829.683
8/4/2013 10:33	20.512	5829.683
8/4/2013 10:34	20.514	5829.68
8/4/2013 10:35	20.515	5829.683
8/4/2013 10:36	20.511	5829.674
8/4/2013 10:37	20.513	5829.678
8/4/2013 10:38	20.514	5829.682
8/4/2013 10:39	20.511	5829.681
8/4/2013 10:40	20.513	5829.682
8/4/2013 10:41	20.512	5829.681
8/4/2013 10:42	20.511	5829.681
8/4/2013 10:43	20.515	5829.684
8/4/2013 10:44	20.512	5829.684
8/4/2013 10:45	20.511	5829.681
8/4/2013 10:46	20.511	5829.683
8/4/2013 10:47	20.512	5829.682
8/4/2013 10:48	20.512	5829.682
8/4/2013 10:49	20.511	5829.682
8/4/2013 10:50	20.51	5829.681
8/4/2013 10:51	20.511	5829.674
8/4/2013 10:52	20.514	5829.68
8/4/2013 10:53	20.509	5829.674
8/4/2013 10:54	20.511	5829.683
8/4/2013 10:55	20.512	5829.681
8/4/2013 10:56	20.508	5829.674
8/4/2013 10:57	20.51	5829.679
8/4/2013 10:58	20.512	5829.684
8/4/2013 10:59	20.509	5829.675
8/4/2013 11:00	20.509	5829.676
8/4/2013 11:01	20.51	5829.683
8/4/2013 11:02	20.513	5829.683
8/4/2013 11:03	20.51	5829.684
8/4/2013 11:04	20.511	5829.681
8/4/2013 11:05	20.514	5829.677
8/4/2013 11:06	20.512	5829.68
8/4/2013 11:07	20.511	5829.674
8/4/2013 11:08	20.512	5829.683
8/4/2013 11:09	20.511	5829.682
8/4/2013 11:10	20.512	5829.683
8/4/2013 11:11	20.512	5829.681
8/4/2013 11:12	20.511	5829.675
8/4/2013 11:13	20.51	5829.683
8/4/2013 11:14	20.51	5829.68
8/4/2013 11:15	20.514	5829.677
8/4/2013 11:16	20.511	5829.678
8/4/2013 11:17	20.514	5829.673
8/4/2013 11:18	20.511	5829.676
8/4/2013 11:19	20.511	5829.681
8/4/2013 11:20	20.509	5829.673
8/4/2013 11:21	20.509	5829.682
8/4/2013 11:22	20.51	5829.674
8/4/2013 11:23	20.512	5829.669
8/4/2013 11:24	20.512	5829.681
8/4/2013 11:25	20.513	5829.686
8/4/2013 11:26	20.513	5829.681
8/4/2013 11:27	20.512	5829.682
8/4/2013 11:28	20.508	5829.679
8/4/2013 11:29	20.51	5829.681
8/4/2013 11:30	20.509	5829.684
8/4/2013 11:31	20.512	5829.686
8/4/2013 11:32	20.513	5829.684
8/4/2013 11:33	20.511	5829.682
8/4/2013 11:34	20.511	5829.682
8/4/2013 11:35	20.511	5829.682
8/4/2013 11:36	20.512	5829.681
8/4/2013 11:37	20.51	5829.68
8/4/2013 11:38	20.508	5829.683
8/4/2013 11:39	20.508	5829.684
8/4/2013 11:40	20.51	5829.681
8/4/2013 11:41	20.51	5829.68
8/4/2013 11:42	20.51	5829.683
8/4/2013 11:43	20.512	5829.686
8/4/2013 11:44	20.51	5829.681
8/4/2013 11:45	20.514	5829.682
8/4/2013 11:46	20.512	5829.682
8/4/2013 11:47	20.509	5829.683
8/4/2013 11:48	20.508	5829.682
8/4/2013 11:49	20.509	5829.683
8/4/2013 11:50	20.508	5829.681
8/4/2013 11:51	20.512	5829.684
8/4/2013 11:52	20.511	5829.68
8/4/2013 11:53	20.51	5829.684
8/4/2013 11:54	20.511	5829.682
8/4/2013 11:55	20.513	5829.683
8/4/2013 11:56	20.507	5829.68
8/4/2013 11:57	20.51	5829.681
8/4/2013 11:58	20.508	5829.684
8/4/2013 11:59	20.509	5829.679
8/4/2013 12:00	20.51	5829.679
8/4/2013 12:01	20.508	5829.681
8/4/2013 12:02	20.508	5829.679
8/4/2013 12:03	20.508	5829.681
8/4/2013 12:04	20.509	5829.681
8/4/2013 12:05	20.507	5829.681
8/4/2013 12:06	20.509	5829.683
8/4/2013 12:07	20.507	5829.682
8/4/2013 12:08	20.508	5829.683
8/4/2013 12:09	20.51	5829.682
8/4/2013 12:10	20.506	5829.685
8/4/2013 12:11	20.508	5829.669
8/4/2013 12:12	20.508	5829.676
8/4/2013 12:13	20.508	5829.684
8/4/2013 12:14	20.508	5829.687
8/4/2013 12:15	20.509	5829.683
8/4/2013 12:16	20.508	5829.675
8/4/2013 12:17	20.51	5829.683
8/4/2013 12:18	20.511	5829.682
8/4/2013 12:19	20.508	5829.688
8/4/2013 12:20	20.51	5829.685
8/4/2013 12:21	20.511	5829.685
8/4/2013 12:22	20.51	5829.681
8/4/2013 12:23	20.508	5829.686
8/4/2013 12:24	20.508	5829.677
8/4/2013 12:25	20.508	5829.687
8/4/2013 12:26	20.508	5829.677
8/4/2013 12:27	20.509	5829.679
8/4/2013 12:28	20.507	5829.677
8/4/2013 12:29	20.509	5829.677
8/4/2013 12:30	20.508	5829.678
8/4/2013 12:31	20.508	5829.679
8/4/2013 12:32	20.507	5829.674
8/4/2013 12:33	20.508	5829.683
8/4/2013 12:34	20.508	5829.678
8/4/2013 12:35	20.508	5829.676
8/4/2013 12:36	20.507	5829.673
8/4/2013 12:37	20.507	5829.674
8/4/2013 12:38	20.507	5829.675
8/4/2013 12:39	20.508	5829.678
8/4/2013 12:40	20.506	5829.677
8/4/2013 12:41	20.506	5829.676
8/4/2013 12:42	20.506	5829.673
8/4/2013 12:43	20.505	5829.675
8/4/2013 12:44	20.508	5829.681
8/4/2013 12:45	20.507	5829.682
8/4/2013 12:46	20.508	5829.675
8/4/2013 12:47	20.507	5829.676
8/4/2013 12:48	20.506	5829.674
8/4/2013 12:49	20.507	5829.678
8/4/2013 12:50	20.508	5829.681
8/4/2013 12:51	20.507	5829.672
8/4/2013 12:52	20.508	5829.676
8/4/2013 12:53	20.506	5829.677
8/4/2013 12:54	20.508	5829.677
8/4/2013 12:55	20.505	5829.677
8/4/2013 12:56	20.508	5829.677
8/4/2013 12:57	20.508	5829.677
8/4/2013 12:58	20.505	5829.676
8/4/2013 12:59	20.507	5829.673
8/4/2013 13:00	20.505	5829.678
8/4/2013 13:01	20.506	5829.683
8/4/2013 13:02	20.507	5829.676
8/4/2013 13:03	20.507	5829.677
8/4/2013 13:04	20.505	5829.675
8/4/2013 13:05	20.507	5829.68
8/4/2013 13:06	20.511	5829.679
8/4/2013 13:07	20.506	5829.673
8/4/2013 13:08	20.505	5829.676
8/4/2013 13:09	20.505	5829.679
8/4/2013 13:10	20.507	5829.678
8/4/2013 13:11	20.505	5829.677
8/4/2013 13:12	20.506	5829.674
8/4/2013 13:13	20.505	5829.675
8/4/2013 13:14	20.504	5829.676
8/4/2013 13:15	20.504	5829.675
8/4/2013 13:16	20.505	5829.678
8/4/2013 13:17	20.504	5829.673
8/4/2013 13:18	20.506	5829.674
8/4/2013 13:19	20.505	5829.673
8/4/2013 13:20	20.507	5829.674
8/4/2013 13:21	20.504	5829.674
8/4/2013 13:22	20.506	5829.677
8/4/2013 13:23	20.506	5829.676
8/4/2013 13:24	20.504	5829.677
8/4/2013 13:25	20.504	5829.678
8/4/2013 13:26	20.505	5829.683
8/4/2013 13:27	20.506	5829.673
8/4/2013 13:28	20.504	5829.675
8/4/2013 13:29	20.502	5829.675
8/4/2013 13:30	20.505	5829.68
8/4/2013 13:31	20.504	5829.673
8/4/2013 13:32	20.502	5829.676
8/4/2013 13:33	20.499	5829.684
8/4/2013 13:34	20.504	5829.677
8/4/2013 13:35	20.503	5829.682
8/4/2013 13:36	20.503	5829.682
8/4/2013 13:37	20.503	5829.675
8/4/2013 13:38	20.503	5829.676
8/4/2013 13:39	20.503	5829.68
8/4/2013 13:40	20.503	5829.685
8/4/2013 13:41	20.503	5829.676
8/4/2013 13:42	20.504	5829.674
8/4/2013 13:43	20.499	5829.678
8/4/2013 13:44	20.502	5829.677
8/4/2013 13:45	20.502	5829.681
8/4/2013 13:46	20.502	5829.676
8/4/2013 13:47	20.5	5829.68
8/4/2013 13:48	20.502	5829.674
8/4/2013 13:49	20.503	5829.676
8/4/2013 13:50	20.5	5829.677
8/4/2013 13:51	20.501	5829.681
8/4/2013 13:52	20.502	5829.674
8/4/2013 13:53	20.5	5829.682
8/4/2013 13:54	20.497	5829.68
8/4/2013 13:55	20.501	5829.678
8/4/2013 13:56	20.502	5829.68
8/4/2013 13:57	20.499	5829.686
8/4/2013 13:58	20.499	5829.674
8/4/2013 13:59	20.502	5829.675
8/4/2013 14:00	20.503	5829.685
8/4/2013 14:01	20.5	5829.684
8/4/2013 14:02	20.5	5829.684
8/4/2013 14:03	20.501	5829.678
8/4/2013 14:04	20.501	5829.674
8/4/2013 14:05	20.5	5829.672
8/4/2013 14:06	20.503	5829.68
8/4/2013 14:07	20.499	5829.683
8/4/2013 14:08	20.501	5829.674
8/4/2013 14:09	20.499	5829.672
8/4/2013 14:10	20.497	5829.676
8/4/2013 14:11	20.5	5829.673
8/4/2013 14:12	20.5	5829.678
8/4/2013 14:13	20.498	5829.678
8/4/2013 14:14	20.501	5829.673
8/4/2013 14:15	20.497	5829.68
8/4/2013 14:16	20.499	5829.683
8/4/2013 14:17	20.5	5829.687
8/4/2013 14:18	20.497	5829.678
8/4/2013 14:19	20.499	5829.678
8/4/2013 14:20	20.501	5829.676
8/4/2013 14:21	20.498	5829.687
8/4/2013 14:22	20.498	5829.674
8/4/2013 14:23	20.499	5829.685
8/4/2013 14:24	20.498	5829.677
8/4/2013 14:25	20.496	5829.683
8/4/2013 14:26	20.5	5829.674
8/4/2013 14:27	20.499	5829.679
8/4/2013 14:28	20.499	5829.678
8/4/2013 14:29	20.498	5829.676
8/4/2013 14:30	20.5	5829.678
8/4/2013 14:31	20.503	5829.675
8/4/2013 14:32	20.501	5829.677
8/4/2013 14:33	20.502	5829.677
8/4/2013 14:34	20.498	5829.678
8/4/2013 14:35	20.501	5829.68
8/4/2013 14:36	20.501	5829.683
8/4/2013 14:37	20.5	5829.677
8/4/2013 14:38	20.499	5829.68
8/4/2013 14:39	20.499	5829.684
8/4/2013 14:40	20.504	5829.679
8/4/2013 14:41	20.5	5829.675
8/4/2013 14:42	20.502	5829.678
8/4/2013 14:43	20.501	5829.681
8/4/2013 14:44	20.499	5829.675
8/4/2013 14:45	20.499	5829.673
8/4/2013 14:46	20.503	5829.671
8/4/2013 14:47	20.501	5829.676
8/4/2013 14:48	20.501	5829.677
8/4/2013 14:49	20.502	5829.676
8/4/2013 14:50	20.505	5829.675
8/4/2013 14:51	20.499	5829.679
8/4/2013 14:52	20.5	5829.676
8/4/2013 14:53	20.505	5829.676
8/4/2013 14:54	20.5	5829.676
8/4/2013 14:55	20.498	5829.677
8/4/2013 14:56	20.502	5829.674
8/4/2013 14:57	20.5	5829.674
8/4/2013 14:58	20.502	5829.677
8/4/2013 14:59	20.499	5829.671
8/4/2013 15:00	20.503	5829.675
8/4/2013 15:01	20.502	5829.674
8/4/2013 15:02	20.502	5829.673
8/4/2013 15:03	20.503	5829.674
8/4/2013 15:04	20.501	5829.672
8/4/2013 15:05	20.504	5829.673
8/4/2013 15:06	20.504	5829.677
8/4/2013 15:07	20.504	5829.674
8/4/2013 15:08	20.504	5829.678
8/4/2013 15:09	20.504	5829.677
8/4/2013 15:10	20.506	5829.679
8/4/2013 15:11	20.505	5829.674
8/4/2013 15:12	20.505	5829.677
8/4/2013 15:13	20.506	5829.675
8/4/2013 15:14	20.505	5829.674
8/4/2013 15:15	20.507	5829.675
8/4/2013 15:16	20.508	5829.676
8/4/2013 15:17	20.506	5829.674
8/4/2013 15:18	20.507	5829.674
8/4/2013 15:19	20.507	5829.681
8/4/2013 15:20	20.51	5829.677
8/4/2013 15:21	20.509	5829.677
8/4/2013 15:22	20.509	5829.676
8/4/2013 15:23	20.508	5829.673
8/4/2013 15:24	20.509	5829.677
8/4/2013 15:25	20.506	5829.678
8/4/2013 15:26	20.508	5829.677
8/4/2013 15:27	20.507	5829.676
8/4/2013 15:28	20.509	5829.677
8/4/2013 15:29	20.509	5829.679
8/4/2013 15:30	20.508	5829.676
8/4/2013 15:31	20.509	5829.678
8/4/2013 15:32	20.51	5829.676
8/4/2013 15:33	20.509	5829.678
8/4/2013 15:34	20.509	5829.677
8/4/2013 15:35	20.51	5829.679
8/4/2013 15:36	20.508	5829.679
8/4/2013 15:37	20.509	5829.679
8/4/2013 15:38	20.508	5829.678
8/4/2013 15:39	20.507	5829.678
8/4/2013 15:40	20.508	5829.678
8/4/2013 15:41	20.508	5829.675
8/4/2013 15:42	20.508	5829.679
8/4/2013 15:43	20.507	5829.674
8/4/2013 15:44	20.508	5829.679
8/4/2013 15:45	20.509	5829.68
8/4/2013 15:46	20.507	5829.676
8/4/2013 15:47	20.507	5829.673
8/4/2013 15:48	20.509	5829.675
8/4/2013 15:49	20.509	5829.677
8/4/2013 15:50	20.51	5829.679
8/4/2013 15:51	20.509	5829.678
8/4/2013 15:52	20.509	5829.676
8/4/2013 15:53	20.512	5829.676
8/4/2013 15:54	20.512	5829.675
8/4/2013 15:55	20.508	5829.674
8/4/2013 15:56	20.511	5829.678
8/4/2013 15:57	20.51	5829.68
8/4/2013 15:58	20.509	5829.678
8/4/2013 15:59	20.509	5829.676
8/4/2013 16:00	20.508	5829.676
8/4/2013 16:01	20.51	5829.677
8/4/2013 16:02	20.51	5829.674
8/4/2013 16:03	20.51	5829.677
8/4/2013 16:04	20.509	5829.679
8/4/2013 16:05	20.509	5829.675
8/4/2013 16:06	20.51	5829.675
8/4/2013 16:07	20.509	5829.675
8/4/2013 16:08	20.51	5829.675
8/4/2013 16:09	20.51	5829.676
8/4/2013 16:10	20.511	5829.685
8/4/2013 16:11	20.511	5829.677
8/4/2013 16:12	20.506	5829.675
8/4/2013 16:13	20.51	5829.672
8/4/2013 16:14	20.508	5829.67
8/4/2013 16:15	20.508	5829.675
8/4/2013 16:16	20.508	5829.676
8/4/2013 16:17	20.513	5829.677
8/4/2013 16:18	20.509	5829.675
8/4/2013 16:19	20.511	5829.673
8/4/2013 16:20	20.51	5829.673
8/4/2013 16:21	20.51	5829.675
8/4/2013 16:22	20.508	5829.675
8/4/2013 16:23	20.508	5829.675
8/4/2013 16:24	20.508	5829.676
8/4/2013 16:25	20.509	5829.677
8/4/2013 16:26	20.513	5829.675
8/4/2013 16:27	20.509	5829.676
8/4/2013 16:28	20.511	5829.676
8/4/2013 16:29	20.508	5829.68
8/4/2013 16:30	20.512	5829.677

8/4/2013 16:31	20.51	5829.676
8/4/2013 16:32	20.512	5829.678
8/4/2013 16:33	20.511	5829.675
8/4/2013 16:34	20.508	5829.678
8/4/2013 16:35	20.51	5829.68
8/4/2013 16:36	20.512	5829.677
8/4/2013 16:37	20.51	5829.679
8/4/2013 16:38	20.509	5829.673
8/4/2013 16:39	20.511	5829.672
8/4/2013 16:40	20.508	5829.677
8/4/2013 16:41	20.508	5829.676
8/4/2013 16:42	20.512	5829.675
8/4/2013 16:43	20.509	5829.671
8/4/2013 16:44	20.508	5829.675
8/4/2013 16:45	20.51	5829.673
8/4/2013 16:46	20.511	5829.672
8/4/2013 16:47	20.51	5829.679
8/4/2013 16:48	20.508	5829.675
8/4/2013 16:49	20.51	5829.673
8/4/2013 16:50	20.511	5829.677
8/4/2013 16:51	20.509	5829.675
8/4/2013 16:52	20.508	5829.68
8/4/2013 16:53	20.508	5829.676
8/4/2013 16:54	20.508	5829.676
8/4/2013 16:55	20.507	5829.679
8/4/2013 16:56	20.508	5829.679
8/4/2013 16:57	20.508	5829.679
8/4/2013 16:58	20.509	5829.678
8/4/2013 16:59	20.51	5829.676
8/4/2013 17:00	20.508	5829.68
8/4/2013 17:01	20.509	5829.68
8/4/2013 17:02	20.508	5829.68
8/4/2013 17:03	20.508	5829.676
8/4/2013 17:04	20.508	5829.675
8/4/2013 17:05	20.509	5829.676
8/4/2013 17:06	20.509	5829.679
8/4/2013 17:07	20.51	5829.679
8/4/2013 17:08	20.509	5829.678
8/4/2013 17:09	20.509	5829.678
8/4/2013 17:10	20.507	5829.679
8/4/2013 17:11	20.509	5829.675
8/4/2013 17:12	20.509	5829.676
8/4/2013 17:13	20.508	5829.681
8/4/2013 17:14	20.512	5829.679
8/4/2013 17:15	20.508	5829.676
8/4/2013 17:16	20.509	5829.676
8/4/2013 17:17	20.508	5829.675
8/4/2013 17:18	20.508	5829.678
8/4/2013 17:19	20.51	5829.681
8/4/2013 17:20	20.51	5829.676
8/4/2013 17:21	20.509	5829.675
8/4/2013 17:22	20.508	5829.673
8/4/2013 17:23	20.509	5829.673
8/4/2013 17:24	20.51	5829.676
8/4/2013 17:25	20.512	5829.673
8/4/2013 17:26	20.51	5829.671
8/4/2013 17:27	20.509	5829.678
8/4/2013 17:28	20.515	5829.672
8/4/2013 17:29	20.515	5829.675
8/4/2013 17:30	20.513	5829.675
8/4/2013 17:31	20.514	5829.673
8/4/2013 17:32	20.515	5829.673
8/4/2013 17:33	20.516	5829.675
8/4/2013 17:34	20.518	5829.679
8/4/2013 17:35	20.518	5829.679
8/4/2013 17:36	20.523	5829.678
8/4/2013 17:37	20.522	5829.678
8/4/2013 17:38	20.523	5829.675
8/4/2013 17:39	20.522	5829.676
8/4/2013 17:40	20.523	5829.679
8/4/2013 17:41	20.524	5829.68
8/4/2013 17:42	20.523	5829.679
8/4/2013 17:43	20.523	5829.675
8/4/2013 17:44	20.526	5829.676
8/4/2013 17:45	20.521	5829.678
8/4/2013 17:46	20.528	5829.681
8/4/2013 17:47	20.525	5829.68
8/4/2013 17:48	20.525	5829.677
8/4/2013 17:49	20.526	5829.675
8/4/2013 17:50	20.525	5829.679
8/4/2013 17:51	20.526	5829.674
8/4/2013 17:52	20.522	5829.679
8/4/2013 17:53	20.528	5829.678
8/4/2013 17:54	20.527	5829.676
8/4/2013 17:55	20.528	5829.679
8/4/2013 17:56	20.525	5829.677
8/4/2013 17:57	20.526	5829.674
8/4/2013 17:58	20.527	5829.679
8/4/2013 17:59	20.527	5829.681
8/4/2013 18:00	20.529	5829.679
8/4/2013 18:01	20.528	5829.674
8/4/2013 18:02	20.529	5829.676
8/4/2013 18:03	20.526	5829.678
8/4/2013 18:04	20.525	5829.68
8/4/2013 18:05	20.525	5829.677
8/4/2013 18:06	20.527	5829.677
8/4/2013 18:07	20.526	5829.677
8/4/2013 18:08	20.524	5829.678
8/4/2013 18:09	20.527	5829.678
8/4/2013 18:10	20.531	5829.681
8/4/2013 18:11	20.529	5829.678
8/4/2013 18:12	20.529	5829.681
8/4/2013 18:13	20.527	5829.678
8/4/2013 18:14	20.526	5829.673
8/4/2013 18:15	20.526	5829.677
8/4/2013 18:16	20.527	5829.68
8/4/2013 18:17	20.529	5829.677
8/4/2013 18:18	20.527	5829.68
8/4/2013 18:19	20.528	5829.679
8/4/2013 18:20	20.529	5829.677
8/4/2013 18:21	20.531	5829.679
8/4/2013 18:22	20.53	5829.676
8/4/2013 18:23	20.53	5829.68
8/4/2013 18:24	20.531	5829.678
8/4/2013 18:25	20.531	5829.677
8/4/2013 18:26	20.528	5829.677
8/4/2013 18:27	20.531	5829.68
8/4/2013 18:28	20.529	5829.678
8/4/2013 18:29	20.528	5829.679
8/4/2013 18:30	20.528	5829.68
8/4/2013 18:31	20.53	5829.678
8/4/2013 18:32	20.532	5829.678
8/4/2013 18:33	20.528	5829.675
8/4/2013 18:34	20.529	5829.68
8/4/2013 18:35	20.53	5829.676
8/4/2013 18:36	20.531	5829.68
8/4/2013 18:37	20.53	5829.681
8/4/2013 18:38	20.529	5829.682
8/4/2013 18:39	20.532	5829.679
8/4/2013 18:40	20.53	5829.678
8/4/2013 18:41	20.53	5829.678
8/4/2013 18:42	20.529	5829.679
8/4/2013 18:43	20.53	5829.678
8/4/2013 18:44	20.527	5829.68
8/4/2013 18:45	20.529	5829.678
8/4/2013 18:46	20.528	5829.678
8/4/2013 18:47	20.528	5829.683
8/4/2013 18:48	20.527	5829.678
8/4/2013 18:49	20.527	5829.68
8/4/2013 18:50	20.529	5829.68
8/4/2013 18:51	20.527	5829.676
8/4/2013 18:52	20.526	5829.68
8/4/2013 18:53	20.525	5829.681
8/4/2013 18:54	20.526	5829.682
8/4/2013 18:55	20.525	5829.675
8/4/2013 18:56	20.528	5829.677
8/4/2013 18:57	20.525	5829.679
8/4/2013 18:58	20.525	5829.68
8/4/2013 18:59	20.526	5829.68
8/4/2013 19:00	20.528	5829.68
8/4/2013 19:01	20.527	5829.681
8/4/2013 19:02	20.527	5829.682
8/4/2013 19:03	20.529	5829.682
8/4/2013 19:04	20.527	5829.68
8/4/2013 19:05	20.527	5829.68
8/4/2013 19:06	20.524	5829.677
8/4/2013 19:07	20.527	5829.679
8/4/2013 19:08	20.526	5829.68
8/4/2013 19:09	20.522	5829.679
8/4/2013 19:10	20.528	5829.683
8/4/2013 19:11	20.525	5829.68
8/4/2013 19:12	20.525	5829.682
8/4/2013 19:13	20.526	5829.678
8/4/2013 19:14	20.524	5829.68
8/4/2013 19:15	20.523	5829.68
8/4/2013 19:16	20.525	5829.681
8/4/2013 19:17	20.525	5829.684
8/4/2013 19:18	20.525	5829.682
8/4/2013 19:19	20.525	5829.681
8/4/2013 19:20	20.525	5829.686
8/4/2013 19:21	20.523	5829.68
8/4/2013 19:22	20.522	5829.678
8/4/2013 19:23	20.52	5829.68
8/4/2013 19:24	20.524	5829.679
8/4/2013 19:25	20.523	5829.682
8/4/2013 19:26	20.523	5829.679
8/4/2013 19:27	20.521	5829.679
8/4/2013 19:28	20.52	5829.679
8/4/2013 19:29	20.523	5829.68
8/4/2013 19:30	20.521	5829.678
8/4/2013 19:31	20.522	5829.679
8/4/2013 19:32	20.522	5829.675
8/4/2013 19:33	20.52	5829.68
8/4/2013 19:34	20.517	5829.68
8/4/2013 19:35	20.519	5829.679
8/4/2013 19:36	20.519	5829.68
8/4/2013 19:37	20.52	5829.677
8/4/2013 19:38	20.52	5829.677
8/4/2013 19:39	20.519	5829.683
8/4/2013 19:40	20.521	5829.676
8/4/2013 19:41	20.517	5829.68
8/4/2013 19:42	20.519	5829.678
8/4/2013 19:43	20.518	5829.677
8/4/2013 19:44	20.522	5829.679
8/4/2013 19:45	20.519	5829.677
8/4/2013 19:46	20.52	5829.681
8/4/2013 19:47	20.52	5829.677
8/4/2013 19:48	20.522	5829.681
8/4/2013 19:49	20.518	5829.678
8/4/2013 19:50	20.519	5829.68
8/4/2013 19:51	20.521	5829.679
8/4/2013 19:52	20.518	5829.684
8/4/2013 19:53	20.52	5829.678
8/4/2013 19:54	20.52	5829.682
8/4/2013 19:55	20.518	5829.68
8/4/2013 19:56	20.519	5829.683
8/4/2013 19:57	20.522	5829.68
8/4/2013 19:58	20.518	5829.679
8/4/2013 19:59	20.519	5829.682
8/4/2013 20:00	20.52	5829.679
8/4/2013 20:01	20.52	5829.681
8/4/2013 20:02	20.517	5829.679
8/4/2013 20:03	20.519	5829.683
8/4/2013 20:04	20.516	5829.678
8/4/2013 20:05	20.518	5829.681
8/4/2013 20:06	20.515	5829.689
8/4/2013 20:07	20.513	5829.684
8/4/2013 20:08	20.514	5829.688
8/4/2013 20:09	20.514	5829.684
8/4/2013 20:10	20.51	5829.68
8/4/2013 20:11	20.512	5829.687
8/4/2013 20:12	20.513	5829.687
8/4/2013 20:13	20.513	5829.684
8/4/2013 20:14	20.512	5829.682
8/4/2013 20:15	20.511	5829.683
8/4/2013 20:16	20.511	5829.686
8/4/2013 20:17	20.51	5829.683
8/4/2013 20:18	20.513	5829.686
8/4/2013 20:19	20.51	5829.686
8/4/2013 20:20	20.51	5829.682
8/4/2013 20:21	20.508	5829.674
8/4/2013 20:22	20.508	5829.686
8/4/2013 20:23	20.508	5829.683
8/4/2013 20:24	20.51	5829.677
8/4/2013 20:25	20.511	5829.677
8/4/2013 20:26	20.514	5829.679
8/4/2013 20:27	20.512	5829.679
8/4/2013 20:28	20.509	5829.684
8/4/2013 20:29	20.509	5829.675
8/4/2013 20:30	20.509	5829.676
8/4/2013 20:31	20.508	5829.675
8/4/2013 20:32	20.512	5829.679
8/4/2013 20:33	20.509	5829.678
8/4/2013 20:34	20.512	5829.675
8/4/2013 20:35	20.51	5829.673
8/4/2013 20:36	20.508	5829.675
8/4/2013 20:37	20.508	5829.675
8/4/2013 20:38	20.508	5829.679
8/4/2013 20:39	20.511	5829.682
8/4/2013 20:40	20.507	5829.675
8/4/2013 20:41	20.507	5829.684
8/4/2013 20:42	20.508	5829.674
8/4/2013 20:43	20.509	5829.676
8/4/2013 20:44	20.508	5829.677
8/4/2013 20:45	20.509	5829.684
8/4/2013 20:46	20.508	5829.678
8/4/2013 20:47	20.507	5829.678
8/4/2013 20:48	20.512	5829.678
8/4/2013 20:49	20.508	5829.673
8/4/2013 20:50	20.508	5829.678
8/4/2013 20:51	20.508	5829.685
8/4/2013 20:52	20.51	5829.673
8/4/2013 20:53	20.508	5829.672
8/4/2013 20:54	20.509	5829.683
8/4/2013 20:55	20.508	5829.676
8/4/2013 20:56	20.509	5829.682
8/4/2013 20:57	20.511	5829.677
8/4/2013 20:58	20.509	5829.676
8/4/2013 20:59	20.511	5829.673
8/4/2013 21:00	20.508	5829.673
8/4/2013 21:01	20.508	5829.676
8/4/2013 21:02	20.512	5829.677
8/4/2013 21:03	20.508	5829.674
8/4/2013 21:04	20.505	5829.676
8/4/2013 21:05	20.507	5829.686
8/4/2013 21:06	20.509	5829.683
8/4/2013 21:07	20.508	5829.678
8/4/2013 21:08	20.508	5829.679
8/4/2013 21:09	20.508	5829.673
8/4/2013 21:10	20.507	5829.676
8/4/2013 21:11	20.506	5829.675
8/4/2013 21:12	20.507	5829.682
8/4/2013 21:13	20.506	5829.677
8/4/2013 21:14	20.505	5829.673
8/4/2013 21:15	20.506	5829.681
8/4/2013 21:16	20.503	5829.681
8/4/2013 21:17	20.506	5829.68
8/4/2013 21:18	20.504	5829.68
8/4/2013 21:19	20.505	5829.682
8/4/2013 21:20	20.505	5829.675
8/4/2013 21:21	20.504	5829.684
8/4/2013 21:22	20.505	5829.681
8/4/2013 21:23	20.504	5829.682
8/4/2013 21:24	20.508	5829.683
8/4/2013 21:25	20.504	5829.684
8/4/2013 21:26	20.504	5829.683
8/4/2013 21:27	20.506	5829.684
8/4/2013 21:28	20.505	5829.679
8/4/2013 21:29	20.504	5829.685
8/4/2013 21:30	20.502	5829.679
8/4/2013 21:31	20.504	5829.681
8/4/2013 21:32	20.502	5829.681
8/4/2013 21:33	20.505	5829.678
8/4/2013 21:34	20.501	5829.68
8/4/2013 21:35	20.504	5829.683
8/4/2013 21:36	20.499	5829.676
8/4/2013 21:37	20.502	5829.683
8/4/2013 21:38	20.504	5829.682
8/4/2013 21:39	20.502	5829.683
8/4/2013 21:40	20.499	5829.684
8/4/2013 21:41	20.503	5829.686
8/4/2013 21:42	20.504	5829.679
8/4/2013 21:43	20.5	5829.68
8/4/2013 21:44	20.502	5829.683
8/4/2013 21:45	20.499	5829.684
8/4/2013 21:46	20.501	5829.683
8/4/2013 21:47	20.5	5829.683
8/4/2013 21:48	20.5	5829.682
8/4/2013 21:49	20.502	5829.681
8/4/2013 21:50	20.501	5829.682
8/4/2013 21:51	20.503	5829.681
8/4/2013 21:52	20.499	5829.681
8/4/2013 21:53	20.502	5829.679
8/4/2013 21:54	20.502	5829.679
8/4/2013 21:55	20.502	5829.68
8/4/2013 21:56	20.502	5829.682
8/4/2013 21:57	20.5	5829.681
8/4/2013 21:58	20.502	5829.678
8/4/2013 21:59	20.499	5829.677
8/4/2013 22:00	20.501	5829.681
8/4/2013 22:01	20.501	5829.682
8/4/2013 22:02	20.499	5829.68
8/4/2013 22:03	20.5	5829.683
8/4/2013 22:04	20.502	5829.681
8/4/2013 22:05	20.5	5829.683
8/4/2013 22:06	20.503	5829.68
8/4/2013 22:07	20.503	5829.682
8/4/2013 22:08	20.502	5829.68
8/4/2013 22:09	20.502	5829.682
8/4/2013 22:10	20.5	5829.681
8/4/2013 22:11	20.501	5829.682
8/4/2013 22:12	20.502	5829.679
8/4/2013 22:13	20.503	5829.683
8/4/2013 22:14	20.503	5829.682
8/4/2013 22:15	20.501	5829.676
8/4/2013 22:16	20.504	5829.68
8/4/2013 22:17	20.502	5829.677
8/4/2013 22:18	20.5	5829.679
8/4/2013 22:19	20.501	5829.681
8/4/2013 22:20	20.503	5829.681
8/4/2013 22:21	20.506	5829.683
8/4/2013 22:22	20.502	5829.682
8/4/2013 22:23	20.501	5829.689
8/4/2013 22:24	20.5	5829.682
8/4/2013 22:25	20.501	5829.68
8/4/2013 22:26	20.503	5829.68
8/4/2013 22:27	20.499	5829.682
8/4/2013 22:28	20.502	5829.675
8/4/2013 22:29	20.501	5829.679
8/4/2013 22:30	20.502	5829.68
8/4/2013 22:31	20.497	5829.682
8/4/2013 22:32	20.501	5829.683
8/4/2013 22:33	20.498	5829.686
8/4/2013 22:34	20.496	5829.686
8/4/2013 22:35	20.5	5829.68
8/4/2013 22:36	20.5	5829.678
8/4/2013 22:37	20.495	5829.681
8/4/2013 22:38	20.496	5829.681
8/4/2013 22:39	20.498	5829.687
8/4/2013 22:40	20.496	5829.686
8/4/2013 22:41	20.495	5829.677
8/4/2013 22:42	20.495	5829.685
8/4/2013 22:43	20.498	5829.683
8/4/2013 22:44	20.494	5829.674
8/4/2013 22:45	20.496	5829.68
8/4/2013 22:46	20.495	5829.676
8/4/2013 22:47	20.494	5829.678
8/4/2013 22:48	20.491	5829.678
8/4/2013 22:49	20.495	5829.685
8/4/2013 22:50	20.494	5829.678
8/4/2013 22:51	20.496	5829.678
8/4/2013 22:52	20.493	5829.679
8/4/2013 22:53	20.495	5829.679
8/4/2013 22:54	20.495	5829.685
8/4/2013 22:55	20.495	5829.676

8/4/2013 22:56	20.494	5829.674
8/4/2013 22:57	20.493	5829.679
8/4/2013 22:58	20.493	5829.679
8/4/2013 22:59	20.494	5829.672
8/4/2013 23:00	20.493	5829.678
8/4/2013 23:01	20.494	5829.677
8/4/2013 23:02	20.493	5829.677
8/4/2013 23:03	20.492	5829.676
8/4/2013 23:04	20.494	5829.679
8/4/2013 23:05	20.492	5829.675
8/4/2013 23:06	20.493	5829.679
8/4/2013 23:07	20.497	5829.679
8/4/2013 23:08	20.494	5829.677
8/4/2013 23:09	20.493	5829.678
8/4/2013 23:10	20.494	5829.68
8/4/2013 23:11	20.493	5829.677
8/4/2013 23:12	20.494	5829.681
8/4/2013 23:13	20.494	5829.679
8/4/2013 23:14	20.495	5829.678
8/4/2013 23:15	20.495	5829.677
8/4/2013 23:16	20.493	5829.676
8/4/2013 23:17	20.493	5829.677
8/4/2013 23:18	20.494	5829.68
8/4/2013 23:19	20.496	5829.682
8/4/2013 23:20	20.497	5829.678
8/4/2013 23:21	20.496	5829.679
8/4/2013 23:22	20.494	5829.681
8/4/2013 23:23	20.496	5829.679
8/4/2013 23:24	20.497	5829.681
8/4/2013 23:25	20.495	5829.677
8/4/2013 23:26	20.498	5829.68
8/4/2013 23:27	20.496	5829.679
8/4/2013 23:28	20.498	5829.68
8/4/2013 23:29	20.499	5829.682
8/4/2013 23:30	20.498	5829.68
8/4/2013 23:31	20.495	5829.682
8/4/2013 23:32	20.5	5829.68
8/4/2013 23:33	20.495	5829.681
8/4/2013 23:34	20.497	5829.678
8/4/2013 23:35	20.495	5829.679
8/4/2013 23:36	20.495	5829.68
8/4/2013 23:37	20.497	5829.68
8/4/2013 23:38	20.496	5829.682
8/4/2013 23:39	20.497	5829.682
8/4/2013 23:40	20.497	5829.679
8/4/2013 23:41	20.498	5829.682
8/4/2013 23:42	20.497	5829.682
8/4/2013 23:43	20.494	5829.68
8/4/2013 23:44	20.497	5829.68
8/4/2013 23:45	20.495	5829.682
8/4/2013 23:46	20.496	5829.678
8/4/2013 23:47	20.495	5829.683
8/4/2013 23:48	20.495	5829.682
8/4/2013 23:49	20.496	5829.681
8/4/2013 23:50	20.498	5829.682
8/4/2013 23:51	20.5	5829.678
8/4/2013 23:52	20.496	5829.681
8/4/2013 23:53	20.495	5829.683
8/4/2013 23:54	20.494	5829.678
8/4/2013 23:55	20.497	5829.68
8/4/2013 23:56	20.498	5829.68
8/4/2013 23:57	20.495	5829.683
8/4/2013 23:58	20.495	5829.681
8/4/2013 23:59	20.495	5829.682
8/5/2013 0:00	20.495	5829.682
8/5/2013 0:01	20.492	5829.679
8/5/2013 0:02	20.494	5829.68
8/5/2013 0:03	20.495	5829.682
8/5/2013 0:04	20.496	5829.682
8/5/2013 0:05	20.497	5829.683
8/5/2013 0:06	20.496	5829.679
8/5/2013 0:07	20.494	5829.683
8/5/2013 0:08	20.495	5829.681
8/5/2013 0:09	20.497	5829.682
8/5/2013 0:10	20.495	5829.679
8/5/2013 0:11	20.496	5829.682
8/5/2013 0:12	20.497	5829.682
8/5/2013 0:13	20.495	5829.681
8/5/2013 0:14	20.495	5829.682
8/5/2013 0:15	20.495	5829.676
8/5/2013 0:16	20.497	5829.68
8/5/2013 0:17	20.495	5829.681
8/5/2013 0:18	20.499	5829.682
8/5/2013 0:19	20.493	5829.679
8/5/2013 0:20	20.494	5829.679
8/5/2013 0:21	20.494	5829.681
8/5/2013 0:22	20.495	5829.678
8/5/2013 0:23	20.495	5829.68
8/5/2013 0:24	20.494	5829.683
8/5/2013 0:25	20.495	5829.678
8/5/2013 0:26	20.495	5829.683
8/5/2013 0:27	20.495	5829.681
8/5/2013 0:28	20.498	5829.68
8/5/2013 0:29	20.497	5829.679
8/5/2013 0:30	20.495	5829.679
8/5/2013 0:31	20.496	5829.678
8/5/2013 0:32	20.494	5829.676
8/5/2013 0:33	20.497	5829.674
8/5/2013 0:34	20.498	5829.679
8/5/2013 0:35	20.493	5829.678
8/5/2013 0:36	20.495	5829.677
8/5/2013 0:37	20.494	5829.676
8/5/2013 0:38	20.496	5829.677
8/5/2013 0:39	20.497	5829.679
8/5/2013 0:40	20.494	5829.675
8/5/2013 0:41	20.497	5829.673
8/5/2013 0:42	20.498	5829.679
8/5/2013 0:43	20.495	5829.676
8/5/2013 0:44	20.498	5829.676
8/5/2013 0:45	20.496	5829.679
8/5/2013 0:46	20.495	5829.68
8/5/2013 0:47	20.497	5829.68
8/5/2013 0:48	20.495	5829.679
8/5/2013 0:49	20.495	5829.678
8/5/2013 0:50	20.496	5829.677
8/5/2013 0:51	20.497	5829.678
8/5/2013 0:52	20.493	5829.678
8/5/2013 0:53	20.495	5829.68
8/5/2013 0:54	20.495	5829.679
8/5/2013 0:55	20.495	5829.678
8/5/2013 0:56	20.492	5829.678
8/5/2013 0:57	20.498	5829.679
8/5/2013 0:58	20.495	5829.68
8/5/2013 0:59	20.495	5829.679
8/5/2013 1:00	20.494	5829.68
8/5/2013 1:01	20.496	5829.68
8/5/2013 1:02	20.493	5829.673
8/5/2013 1:03	20.495	5829.68
8/5/2013 1:04	20.495	5829.679
8/5/2013 1:05	20.496	5829.678
8/5/2013 1:06	20.494	5829.679
8/5/2013 1:07	20.494	5829.672
8/5/2013 1:08	20.492	5829.678
8/5/2013 1:09	20.494	5829.678
8/5/2013 1:10	20.496	5829.681
8/5/2013 1:11	20.495	5829.679
8/5/2013 1:12	20.494	5829.68
8/5/2013 1:13	20.494	5829.68
8/5/2013 1:14	20.496	5829.673
8/5/2013 1:15	20.494	5829.681
8/5/2013 1:16	20.494	5829.675
8/5/2013 1:17	20.493	5829.68
8/5/2013 1:18	20.494	5829.682
8/5/2013 1:19	20.491	5829.681
8/5/2013 1:20	20.495	5829.678
8/5/2013 1:21	20.496	5829.683
8/5/2013 1:22	20.495	5829.682
8/5/2013 1:23	20.494	5829.676
8/5/2013 1:24	20.495	5829.683
8/5/2013 1:25	20.495	5829.681
8/5/2013 1:26	20.495	5829.681
8/5/2013 1:27	20.494	5829.671
8/5/2013 1:28	20.496	5829.681
8/5/2013 1:29	20.497	5829.684
8/5/2013 1:30	20.494	5829.681
8/5/2013 1:31	20.5	5829.68
8/5/2013 1:32	20.494	5829.679
8/5/2013 1:33	20.498	5829.68
8/5/2013 1:34	20.491	5829.684
8/5/2013 1:35	20.495	5829.683
8/5/2013 1:36	20.498	5829.681
8/5/2013 1:37	20.497	5829.684
8/5/2013 1:38	20.496	5829.679
8/5/2013 1:39	20.5	5829.681
8/5/2013 1:40	20.497	5829.68
8/5/2013 1:41	20.495	5829.677
8/5/2013 1:42	20.498	5829.682
8/5/2013 1:43	20.498	5829.68
8/5/2013 1:44	20.498	5829.682
8/5/2013 1:45	20.498	5829.684
8/5/2013 1:46	20.5	5829.681
8/5/2013 1:47	20.498	5829.68
8/5/2013 1:48	20.495	5829.682
8/5/2013 1:49	20.5	5829.682
8/5/2013 1:50	20.5	5829.68
8/5/2013 1:51	20.495	5829.68
8/5/2013 1:52	20.497	5829.682
8/5/2013 1:53	20.499	5829.682
8/5/2013 1:54	20.499	5829.684
8/5/2013 1:55	20.498	5829.68
8/5/2013 1:56	20.497	5829.681
8/5/2013 1:57	20.497	5829.679
8/5/2013 1:58	20.501	5829.684
8/5/2013 1:59	20.498	5829.684
8/5/2013 2:00	20.5	5829.68
8/5/2013 2:01	20.5	5829.68
8/5/2013 2:02	20.499	5829.681
8/5/2013 2:03	20.496	5829.68
8/5/2013 2:04	20.497	5829.679
8/5/2013 2:05	20.5	5829.68
8/5/2013 2:06	20.499	5829.68
8/5/2013 2:07	20.499	5829.674
8/5/2013 2:08	20.498	5829.68
8/5/2013 2:09	20.499	5829.675
8/5/2013 2:10	20.498	5829.681
8/5/2013 2:11	20.5	5829.677
8/5/2013 2:12	20.5	5829.673
8/5/2013 2:13	20.501	5829.683
8/5/2013 2:14	20.499	5829.68
8/5/2013 2:15	20.498	5829.679
8/5/2013 2:16	20.5	5829.678
8/5/2013 2:17	20.501	5829.682
8/5/2013 2:18	20.499	5829.682
8/5/2013 2:19	20.499	5829.68
8/5/2013 2:20	20.499	5829.676
8/5/2013 2:21	20.499	5829.682
8/5/2013 2:22	20.501	5829.684
8/5/2013 2:23	20.498	5829.68
8/5/2013 2:24	20.5	5829.681
8/5/2013 2:25	20.5	5829.684
8/5/2013 2:26	20.497	5829.676
8/5/2013 2:27	20.499	5829.68
8/5/2013 2:28	20.501	5829.675
8/5/2013 2:29	20.498	5829.683
8/5/2013 2:30	20.5	5829.674
8/5/2013 2:31	20.499	5829.68
8/5/2013 2:32	20.499	5829.682
8/5/2013 2:33	20.497	5829.68
8/5/2013 2:34	20.499	5829.68
8/5/2013 2:35	20.497	5829.684
8/5/2013 2:36	20.497	5829.672
8/5/2013 2:37	20.499	5829.68
8/5/2013 2:38	20.497	5829.679
8/5/2013 2:39	20.498	5829.682
8/5/2013 2:40	20.496	5829.681
8/5/2013 2:41	20.496	5829.678
8/5/2013 2:42	20.496	5829.675
8/5/2013 2:43	20.496	5829.681
8/5/2013 2:44	20.495	5829.682
8/5/2013 2:45	20.496	5829.678
8/5/2013 2:46	20.497	5829.679
8/5/2013 2:47	20.497	5829.677
8/5/2013 2:48	20.494	5829.682
8/5/2013 2:49	20.496	5829.681
8/5/2013 2:50	20.498	5829.675
8/5/2013 2:51	20.499	5829.683
8/5/2013 2:52	20.497	5829.67
8/5/2013 2:53	20.496	5829.678
8/5/2013 2:54	20.497	5829.683
8/5/2013 2:55	20.498	5829.685
8/5/2013 2:56	20.5	5829.673
8/5/2013 2:57	20.499	5829.685
8/5/2013 2:58	20.498	5829.682
8/5/2013 2:59	20.498	5829.673
8/5/2013 3:00	20.498	5829.675
8/5/2013 3:01	20.501	5829.673
8/5/2013 3:02	20.498	5829.674
8/5/2013 3:03	20.495	5829.674
8/5/2013 3:04	20.498	5829.673
8/5/2013 3:05	20.497	5829.672
8/5/2013 3:06	20.501	5829.681
8/5/2013 3:07	20.5	5829.684
8/5/2013 3:08	20.498	5829.67
8/5/2013 3:09	20.499	5829.682
8/5/2013 3:10	20.499	5829.678
8/5/2013 3:11	20.5	5829.678
8/5/2013 3:12	20.5	5829.684
8/5/2013 3:13	20.501	5829.683
8/5/2013 3:14	20.5	5829.68
8/5/2013 3:15	20.499	5829.675
8/5/2013 3:16	20.499	5829.677
8/5/2013 3:17	20.502	5829.673
8/5/2013 3:18	20.5	5829.673
8/5/2013 3:19	20.501	5829.674
8/5/2013 3:20	20.502	5829.671
8/5/2013 3:21	20.502	5829.682
8/5/2013 3:22	20.501	5829.681
8/5/2013 3:23	20.501	5829.679
8/5/2013 3:24	20.503	5829.674
8/5/2013 3:25	20.501	5829.681
8/5/2013 3:26	20.502	5829.68
8/5/2013 3:27	20.501	5829.681
8/5/2013 3:28	20.502	5829.685
8/5/2013 3:29	20.502	5829.681
8/5/2013 3:30	20.498	5829.682
8/5/2013 3:31	20.501	5829.681
8/5/2013 3:32	20.504	5829.682
8/5/2013 3:33	20.502	5829.679
8/5/2013 3:34	20.502	5829.679
8/5/2013 3:35	20.5	5829.68
8/5/2013 3:36	20.502	5829.672
8/5/2013 3:37	20.501	5829.681
8/5/2013 3:38	20.5	5829.673
8/5/2013 3:39	20.505	5829.683
8/5/2013 3:40	20.503	5829.678
8/5/2013 3:41	20.503	5829.678
8/5/2013 3:42	20.501	5829.679
8/5/2013 3:43	20.503	5829.681
8/5/2013 3:44	20.501	5829.679
8/5/2013 3:45	20.503	5829.681
8/5/2013 3:46	20.503	5829.68
8/5/2013 3:47	20.504	5829.682
8/5/2013 3:48	20.503	5829.68
8/5/2013 3:49	20.504	5829.683
8/5/2013 3:50	20.503	5829.682
8/5/2013 3:51	20.504	5829.683
8/5/2013 3:52	20.504	5829.681
8/5/2013 3:53	20.504	5829.68
8/5/2013 3:54	20.507	5829.682
8/5/2013 3:55	20.501	5829.68
8/5/2013 3:56	20.504	5829.679
8/5/2013 3:57	20.505	5829.675
8/5/2013 3:58	20.503	5829.68
8/5/2013 3:59	20.503	5829.682
8/5/2013 4:00	20.503	5829.677
8/5/2013 4:01	20.505	5829.679
8/5/2013 4:02	20.505	5829.671
8/5/2013 4:03	20.503	5829.68
8/5/2013 4:04	20.503	5829.678
8/5/2013 4:05	20.508	5829.682
8/5/2013 4:06	20.507	5829.676
8/5/2013 4:07	20.505	5829.673
8/5/2013 4:08	20.505	5829.683
8/5/2013 4:09	20.505	5829.681
8/5/2013 4:10	20.504	5829.682
8/5/2013 4:11	20.505	5829.679
8/5/2013 4:12	20.506	5829.674
8/5/2013 4:13	20.507	5829.682
8/5/2013 4:14	20.507	5829.672
8/5/2013 4:15	20.508	5829.674
8/5/2013 4:16	20.504	5829.679
8/5/2013 4:17	20.505	5829.679
8/5/2013 4:18	20.508	5829.671
8/5/2013 4:19	20.509	5829.676
8/5/2013 4:20	20.506	5829.679
8/5/2013 4:21	20.508	5829.676
8/5/2013 4:22	20.505	5829.675
8/5/2013 4:23	20.505	5829.68
8/5/2013 4:24	20.508	5829.673
8/5/2013 4:25	20.507	5829.676
8/5/2013 4:26	20.507	5829.674
8/5/2013 4:27	20.506	5829.673
8/5/2013 4:28	20.505	5829.674
8/5/2013 4:29	20.508	5829.676
8/5/2013 4:30	20.506	5829.674
8/5/2013 4:31	20.507	5829.673
8/5/2013 4:32	20.508	5829.671
8/5/2013 4:33	20.507	5829.673
8/5/2013 4:34	20.508	5829.676
8/5/2013 4:35	20.508	5829.682
8/5/2013 4:36	20.508	5829.674
8/5/2013 4:37	20.506	5829.673
8/5/2013 4:38	20.506	5829.675
8/5/2013 4:39	20.508	5829.675
8/5/2013 4:40	20.508	5829.675
8/5/2013 4:41	20.506	5829.675
8/5/2013 4:42	20.507	5829.681
8/5/2013 4:43	20.509	5829.672
8/5/2013 4:44	20.51	5829.67
8/5/2013 4:45	20.507	5829.675
8/5/2013 4:46	20.508	5829.674
8/5/2013 4:47	20.508	5829.673
8/5/2013 4:48	20.508	5829.675
8/5/2013 4:49	20.508	5829.676
8/5/2013 4:50	20.508	5829.685
8/5/2013 4:51	20.508	5829.673
8/5/2013 4:52	20.506	5829.676
8/5/2013 4:53	20.504	5829.674
8/5/2013 4:54	20.508	5829.673
8/5/2013 4:55	20.509	5829.674
8/5/2013 4:56	20.507	5829.671
8/5/2013 4:57	20.506	5829.673
8/5/2013 4:58	20.506	5829.674
8/5/2013 4:59	20.508	5829.68
8/5/2013 5:00	20.508	5829.675
8/5/2013 5:01	20.505	5829.678
8/5/2013 5:02	20.508	5829.675
8/5/2013 5:03	20.505	5829.673
8/5/2013 5:04	20.507	5829.672
8/5/2013 5:05	20.508	5829.671
8/5/2013 5:06	20.507	5829.68
8/5/2013 5:07	20.508	5829.682
8/5/2013 5:08	20.505	5829.675
8/5/2013 5:09	20.507	5829.672
8/5/2013 5:10	20.507	5829.673
8/5/2013 5:11	20.508	5829.676
8/5/2013 5:12	20.507	5829.676
8/5/2013 5:13	20.507	5829.676
8/5/2013 5:14	20.508	5829.675
8/5/2013 5:15	20.507	5829.674
8/5/2013 5:16	20.507	5829.673
8/5/2013 5:17	20.509	5829.671
8/5/2013 5:18	20.502	5829.674
8/5/2013 5:19	20.51	5829.671
8/5/2013 5:20	20.506	5829.673

8/5/2013 5:21	20.508	5829.674
8/5/2013 5:22	20.507	5829.672
8/5/2013 5:23	20.51	5829.674
8/5/2013 5:24	20.509	5829.672
8/5/2013 5:25	20.507	5829.672
8/5/2013 5:26	20.508	5829.675
8/5/2013 5:27	20.506	5829.675
8/5/2013 5:28	20.505	5829.673
8/5/2013 5:29	20.508	5829.678
8/5/2013 5:30	20.509	5829.681
8/5/2013 5:31	20.508	5829.677
8/5/2013 5:32	20.508	5829.683
8/5/2013 5:33	20.504	5829.681
8/5/2013 5:34	20.508	5829.675
8/5/2013 5:35	20.508	5829.683
8/5/2013 5:36	20.507	5829.674
8/5/2013 5:37	20.507	5829.673
8/5/2013 5:38	20.508	5829.681
8/5/2013 5:39	20.506	5829.676
8/5/2013 5:40	20.506	5829.685
8/5/2013 5:41	20.508	5829.682
8/5/2013 5:42	20.508	5829.674
8/5/2013 5:43	20.507	5829.677
8/5/2013 5:44	20.506	5829.673
8/5/2013 5:45	20.507	5829.675
8/5/2013 5:46	20.508	5829.684
8/5/2013 5:47	20.508	5829.682
8/5/2013 5:48	20.508	5829.673
8/5/2013 5:49	20.507	5829.685
8/5/2013 5:50	20.507	5829.677
8/5/2013 5:51	20.507	5829.671
8/5/2013 5:52	20.509	5829.674
8/5/2013 5:53	20.507	5829.683
8/5/2013 5:54	20.509	5829.673
8/5/2013 5:55	20.506	5829.674
8/5/2013 5:56	20.506	5829.679
8/5/2013 5:57	20.506	5829.68
8/5/2013 5:58	20.504	5829.674
8/5/2013 5:59	20.508	5829.675
8/5/2013 6:00	20.506	5829.68
8/5/2013 6:01	20.508	5829.673
8/5/2013 6:02	20.507	5829.673
8/5/2013 6:03	20.505	5829.675
8/5/2013 6:04	20.504	5829.68
8/5/2013 6:05	20.509	5829.68
8/5/2013 6:06	20.507	5829.681
8/5/2013 6:07	20.507	5829.676
8/5/2013 6:08	20.504	5829.682
8/5/2013 6:09	20.506	5829.681
8/5/2013 6:10	20.505	5829.68
8/5/2013 6:11	20.506	5829.673
8/5/2013 6:12	20.506	5829.682
8/5/2013 6:13	20.505	5829.684
8/5/2013 6:14	20.508	5829.68
8/5/2013 6:15	20.507	5829.673
8/5/2013 6:16	20.503	5829.68
8/5/2013 6:17	20.507	5829.683
8/5/2013 6:18	20.505	5829.68
8/5/2013 6:19	20.504	5829.679
8/5/2013 6:20	20.506	5829.674
8/5/2013 6:21	20.508	5829.68
8/5/2013 6:22	20.505	5829.679
8/5/2013 6:23	20.505	5829.673
8/5/2013 6:24	20.505	5829.675
8/5/2013 6:25	20.507	5829.682
8/5/2013 6:26	20.505	5829.675
8/5/2013 6:27	20.505	5829.673
8/5/2013 6:28	20.502	5829.671
8/5/2013 6:29	20.506	5829.676
8/5/2013 6:30	20.508	5829.67
8/5/2013 6:31	20.507	5829.676
8/5/2013 6:32	20.505	5829.679
8/5/2013 6:33	20.505	5829.676
8/5/2013 6:34	20.507	5829.674
8/5/2013 6:35	20.504	5829.683
8/5/2013 6:36	20.506	5829.683
8/5/2013 6:37	20.508	5829.674
8/5/2013 6:38	20.506	5829.673
8/5/2013 6:39	20.507	5829.684
8/5/2013 6:40	20.505	5829.679
8/5/2013 6:41	20.506	5829.671
8/5/2013 6:42	20.504	5829.678
8/5/2013 6:43	20.503	5829.676
8/5/2013 6:44	20.506	5829.674
8/5/2013 6:45	20.508	5829.683
8/5/2013 6:46	20.505	5829.674
8/5/2013 6:47	20.501	5829.672
8/5/2013 6:48	20.502	5829.674
8/5/2013 6:49	20.504	5829.672
8/5/2013 6:50	20.504	5829.682
8/5/2013 6:51	20.506	5829.672
8/5/2013 6:52	20.504	5829.676
8/5/2013 6:53	20.506	5829.682
8/5/2013 6:54	20.503	5829.672
8/5/2013 6:55	20.505	5829.677
8/5/2013 6:56	20.505	5829.675
8/5/2013 6:57	20.502	5829.682
8/5/2013 6:58	20.501	5829.675
8/5/2013 6:59	20.503	5829.681
8/5/2013 7:00	20.502	5829.68
8/5/2013 7:01	20.504	5829.679
8/5/2013 7:02	20.506	5829.675
8/5/2013 7:03	20.506	5829.682
8/5/2013 7:04	20.503	5829.68
8/5/2013 7:05	20.5	5829.672
8/5/2013 7:06	20.502	5829.674
8/5/2013 7:07	20.503	5829.681
8/5/2013 7:08	20.5	5829.68
8/5/2013 7:09	20.5	5829.669
8/5/2013 7:10	20.502	5829.676
8/5/2013 7:11	20.502	5829.671
8/5/2013 7:12	20.502	5829.673
8/5/2013 7:13	20.501	5829.681
8/5/2013 7:14	20.503	5829.673
8/5/2013 7:15	20.5	5829.672
8/5/2013 7:16	20.501	5829.672
8/5/2013 7:17	20.498	5829.671
8/5/2013 7:18	20.503	5829.671
8/5/2013 7:19	20.5	5829.679
8/5/2013 7:20	20.504	5829.674
8/5/2013 7:21	20.5	5829.674
8/5/2013 7:22	20.501	5829.676
8/5/2013 7:23	20.498	5829.672
8/5/2013 7:24	20.501	5829.682
8/5/2013 7:25	20.503	5829.679
8/5/2013 7:26	20.5	5829.679
8/5/2013 7:27	20.502	5829.679
8/5/2013 7:28	20.503	5829.677
8/5/2013 7:29	20.503	5829.679
8/5/2013 7:30	20.502	5829.678
8/5/2013 7:31	20.502	5829.68
8/5/2013 7:32	20.501	5829.683
8/5/2013 7:33	20.502	5829.678
8/5/2013 7:34	20.507	5829.679
8/5/2013 7:35	20.503	5829.68
8/5/2013 7:36	20.5	5829.68
8/5/2013 7:37	20.505	5829.681
8/5/2013 7:38	20.503	5829.681
8/5/2013 7:39	20.5	5829.679
8/5/2013 7:40	20.501	5829.684
8/5/2013 7:41	20.503	5829.68
8/5/2013 7:42	20.505	5829.68
8/5/2013 7:43	20.501	5829.68
8/5/2013 7:44	20.502	5829.679
8/5/2013 7:45	20.503	5829.681
8/5/2013 7:46	20.502	5829.673
8/5/2013 7:47	20.502	5829.68
8/5/2013 7:48	20.502	5829.677
8/5/2013 7:49	20.499	5829.675
8/5/2013 7:50	20.502	5829.681
8/5/2013 7:51	20.501	5829.678
8/5/2013 7:52	20.502	5829.681
8/5/2013 7:53	20.501	5829.678
8/5/2013 7:54	20.501	5829.681
8/5/2013 7:55	20.5	5829.674
8/5/2013 7:56	20.5	5829.679
8/5/2013 7:57	20.502	5829.681
8/5/2013 7:58	20.501	5829.677
8/5/2013 7:59	20.503	5829.679
8/5/2013 8:00	20.501	5829.68
8/5/2013 8:01	20.5	5829.681
8/5/2013 8:02	20.501	5829.679
8/5/2013 8:03	20.499	5829.682
8/5/2013 8:04	20.503	5829.681
8/5/2013 8:05	20.502	5829.68
8/5/2013 8:06	20.501	5829.682
8/5/2013 8:07	20.5	5829.676
8/5/2013 8:08	20.5	5829.679
8/5/2013 8:09	20.501	5829.676
8/5/2013 8:10	20.498	5829.681
8/5/2013 8:11	20.499	5829.674
8/5/2013 8:12	20.501	5829.672
8/5/2013 8:13	20.503	5829.674
8/5/2013 8:14	20.5	5829.672
8/5/2013 8:15	20.5	5829.681
8/5/2013 8:16	20.5	5829.673
8/5/2013 8:17	20.499	5829.681
8/5/2013 8:18	20.5	5829.683
8/5/2013 8:19	20.498	5829.681
8/5/2013 8:20	20.499	5829.679
8/5/2013 8:21	20.5	5829.682
8/5/2013 8:22	20.498	5829.682
8/5/2013 8:23	20.498	5829.684
8/5/2013 8:24	20.497	5829.681
8/5/2013 8:25	20.5	5829.672
8/5/2013 8:26	20.498	5829.671
8/5/2013 8:27	20.497	5829.675
8/5/2013 8:28	20.501	5829.675
8/5/2013 8:29	20.499	5829.676
8/5/2013 8:30	20.499	5829.673
8/5/2013 8:31	20.498	5829.679
8/5/2013 8:32	20.5	5829.673
8/5/2013 8:33	20.498	5829.681
8/5/2013 8:34	20.499	5829.676
8/5/2013 8:35	20.498	5829.672
8/5/2013 8:36	20.5	5829.67
8/5/2013 8:37	20.497	5829.674
8/5/2013 8:38	20.497	5829.676
8/5/2013 8:39	20.5	5829.675
8/5/2013 8:40	20.498	5829.679
8/5/2013 8:41	20.499	5829.678
8/5/2013 8:42	20.5	5829.678
8/5/2013 8:43	20.499	5829.675
8/5/2013 8:44	20.499	5829.684
8/5/2013 8:45	20.499	5829.675
8/5/2013 8:46	20.499	5829.673
8/5/2013 8:47	20.499	5829.673
8/5/2013 8:48	20.497	5829.681
8/5/2013 8:49	20.496	5829.676
8/5/2013 8:50	20.498	5829.671
8/5/2013 8:51	20.498	5829.677
8/5/2013 8:52	20.5	5829.682
8/5/2013 8:53	20.5	5829.68
8/5/2013 8:54	20.498	5829.675
8/5/2013 8:55	20.496	5829.675
8/5/2013 8:56	20.496	5829.68
8/5/2013 8:57	20.499	5829.681
8/5/2013 8:58	20.497	5829.674
8/5/2013 8:59	20.495	5829.68
8/5/2013 9:00	20.497	5829.671
8/5/2013 9:01	20.499	5829.679
8/5/2013 9:02	20.495	5829.679
8/5/2013 9:03	20.498	5829.671
8/5/2013 9:04	20.499	5829.681
8/5/2013 9:05	20.5	5829.677
8/5/2013 9:06	20.496	5829.671
8/5/2013 9:07	20.5	5829.682
8/5/2013 9:08	20.497	5829.68
8/5/2013 9:09	20.498	5829.682
8/5/2013 9:10	20.499	5829.679
8/5/2013 9:11	20.496	5829.678
8/5/2013 9:12	20.498	5829.676
8/5/2013 9:13	20.496	5829.671
8/5/2013 9:14	20.498	5829.676
8/5/2013 9:15	20.497	5829.677
8/5/2013 9:16	20.497	5829.676
8/5/2013 9:17	20.497	5829.67
8/5/2013 9:18	20.497	5829.676
8/5/2013 9:19	20.495	5829.677
8/5/2013 9:20	20.5	5829.676
8/5/2013 9:21	20.498	5829.671
8/5/2013 9:22	20.496	5829.667
8/5/2013 9:23	20.497	5829.679
8/5/2013 9:24	20.495	5829.677
8/5/2013 9:25	20.498	5829.676
8/5/2013 9:26	20.495	5829.676
8/5/2013 9:27	20.495	5829.676
8/5/2013 9:28	20.495	5829.677
8/5/2013 9:29	20.496	5829.676
8/5/2013 9:30	20.499	5829.672
8/5/2013 9:31	20.494	5829.676
8/5/2013 9:32	20.497	5829.678
8/5/2013 9:33	20.496	5829.673
8/5/2013 9:34	20.495	5829.676
8/5/2013 9:35	20.497	5829.674
8/5/2013 9:36	20.495	5829.676
8/5/2013 9:37	20.495	5829.673
8/5/2013 9:38	20.496	5829.672
8/5/2013 9:39	20.496	5829.676
8/5/2013 9:40	20.495	5829.674
8/5/2013 9:41	20.493	5829.672
8/5/2013 9:42	20.498	5829.677
8/5/2013 9:43	20.495	5829.675
8/5/2013 9:44	20.496	5829.675
8/5/2013 9:45	20.497	5829.676
8/5/2013 9:46	20.497	5829.677
8/5/2013 9:47	20.495	5829.675
8/5/2013 9:48	20.495	5829.675
8/5/2013 9:49	20.495	5829.676
8/5/2013 9:50	20.495	5829.677
8/5/2013 9:51	20.496	5829.678
8/5/2013 9:52	20.495	5829.677
8/5/2013 9:53	20.495	5829.676
8/5/2013 9:54	20.495	5829.677
8/5/2013 9:55	20.494	5829.679
8/5/2013 9:56	20.495	5829.678
8/5/2013 9:57	20.495	5829.678
8/5/2013 9:58	20.495	5829.676
8/5/2013 9:59	20.498	5829.677
8/5/2013 10:00	20.498	5829.674
8/5/2013 10:01	20.495	5829.68
8/5/2013 10:02	20.498	5829.674
8/5/2013 10:03	20.496	5829.678
8/5/2013 10:04	20.496	5829.678
8/5/2013 10:05	20.496	5829.677
8/5/2013 10:06	20.496	5829.671
8/5/2013 10:07	20.499	5829.679
8/5/2013 10:08	20.496	5829.677
8/5/2013 10:09	20.497	5829.676
8/5/2013 10:10	20.497	5829.671
8/5/2013 10:11	20.498	5829.679
8/5/2013 10:12	20.498	5829.68
8/5/2013 10:13	20.498	5829.679
8/5/2013 10:14	20.495	5829.676
8/5/2013 10:15	20.496	5829.68
8/5/2013 10:16	20.499	5829.677
8/5/2013 10:17	20.497	5829.676
8/5/2013 10:18	20.496	5829.676
8/5/2013 10:19	20.497	5829.676
8/5/2013 10:20	20.494	5829.676
8/5/2013 10:21	20.495	5829.674
8/5/2013 10:22	20.495	5829.679
8/5/2013 10:23	20.498	5829.675
8/5/2013 10:24	20.496	5829.669
8/5/2013 10:25	20.496	5829.674
8/5/2013 10:26	20.495	5829.673
8/5/2013 10:27	20.497	5829.67
8/5/2013 10:28	20.495	5829.668
8/5/2013 10:29	20.497	5829.675
8/5/2013 10:30	20.496	5829.668
8/5/2013 10:31	20.496	5829.67
8/5/2013 10:32	20.5	5829.669
8/5/2013 10:33	20.496	5829.677
8/5/2013 10:34	20.498	5829.669
8/5/2013 10:35	20.496	5829.67
8/5/2013 10:36	20.497	5829.678
8/5/2013 10:37	20.497	5829.677
8/5/2013 10:38	20.499	5829.674
8/5/2013 10:39	20.497	5829.676
8/5/2013 10:40	20.494	5829.671
8/5/2013 10:41	20.497	5829.667
8/5/2013 10:42	20.498	5829.677
8/5/2013 10:43	20.497	5829.675
8/5/2013 10:44	20.496	5829.679
8/5/2013 10:45	20.495	5829.666
8/5/2013 10:46	20.497	5829.671
8/5/2013 10:47	20.499	5829.668
8/5/2013 10:48	20.498	5829.668
8/5/2013 10:49	20.497	5829.675
8/5/2013 10:50	20.499	5829.667
8/5/2013 10:51	20.497	5829.669
8/5/2013 10:52	20.496	5829.67
8/5/2013 10:53	20.498	5829.676
8/5/2013 10:54	20.497	5829.676
8/5/2013 10:55	20.499	5829.669
8/5/2013 10:56	20.501	5829.668
8/5/2013 10:57	20.497	5829.671
8/5/2013 10:58	20.496	5829.667
8/5/2013 10:59	20.498	5829.669
8/5/2013 11:00	20.496	5829.67
8/5/2013 11:01	20.501	5829.669
8/5/2013 11:02	20.497	5829.667
8/5/2013 11:03	20.498	5829.672
8/5/2013 11:04	20.494	5829.677
8/5/2013 11:05	20.498	5829.677
8/5/2013 11:06	20.496	5829.676
8/5/2013 11:07	20.5	5829.673
8/5/2013 11:08	20.497	5829.674
8/5/2013 11:09	20.5	5829.677
8/5/2013 11:10	20.497	5829.677
8/5/2013 11:11	20.496	5829.677
8/5/2013 11:12	20.498	5829.67
8/5/2013 11:13	20.498	5829.679
8/5/2013 11:14	20.499	5829.676
8/5/2013 11:15	20.499	5829.667
8/5/2013 11:16	20.497	5829.669
8/5/2013 11:17	20.499	5829.667
8/5/2013 11:18	20.496	5829.678
8/5/2013 11:19	20.495	5829.676
8/5/2013 11:20	20.497	5829.677
8/5/2013 11:21	20.496	5829.671
8/5/2013 11:22	20.495	5829.674
8/5/2013 11:23	20.497	5829.678
8/5/2013 11:24	20.498	5829.674
8/5/2013 11:25	20.498	5829.676
8/5/2013 11:26	20.495	5829.673
8/5/2013 11:27	20.499	5829.677
8/5/2013 11:28	20.5	5829.676
8/5/2013 11:29	20.5	5829.674
8/5/2013 11:30	20.5	5829.674
8/5/2013 11:31	20.499	5829.675
8/5/2013 11:32	20.496	5829.676
8/5/2013 11:33	20.501	5829.676
8/5/2013 11:34	20.5	5829.679
8/5/2013 11:35	20.496	5829.674
8/5/2013 11:36	20.497	5829.678
8/5/2013 11:37	20.498	5829.677
8/5/2013 11:38	20.501	5829.676
8/5/2013 11:39	20.498	5829.676
8/5/2013 11:40	20.497	5829.675
8/5/2013 11:41	20.497	5829.676
8/5/2013 11:42	20.498	5829.674
8/5/2013 11:43	20.499	5829.676
8/5/2013 11:44	20.498	5829.677
8/5/2013 11:45	20.498	5829.677

8/5/2013 11:46	20.499	5829.676
8/5/2013 11:47	20.499	5829.675
8/5/2013 11:48	20.499	5829.674
8/5/2013 11:49	20.502	5829.677
8/5/2013 11:50	20.497	5829.667
8/5/2013 11:51	20.502	5829.674
8/5/2013 11:52	20.498	5829.675
8/5/2013 11:53	20.5	5829.673
8/5/2013 11:54	20.5	5829.668
8/5/2013 11:55	20.5	5829.676
8/5/2013 11:56	20.501	5829.678
8/5/2013 11:57	20.502	5829.672
8/5/2013 11:58	20.502	5829.677
8/5/2013 11:59	20.498	5829.668
8/5/2013 12:00	20.5	5829.67
8/5/2013 12:01	20.498	5829.669
8/5/2013 12:02	20.499	5829.677
8/5/2013 12:03	20.501	5829.677
8/5/2013 12:04	20.502	5829.676
8/5/2013 12:05	20.502	5829.67
8/5/2013 12:06	20.501	5829.677
8/5/2013 12:07	20.5	5829.676
8/5/2013 12:08	20.505	5829.671
8/5/2013 12:09	20.503	5829.674
8/5/2013 12:10	20.504	5829.676
8/5/2013 12:11	20.505	5829.677
8/5/2013 12:12	20.504	5829.67
8/5/2013 12:13	20.503	5829.678
8/5/2013 12:14	20.504	5829.678
8/5/2013 12:15	20.503	5829.676
8/5/2013 12:16	20.504	5829.674
8/5/2013 12:17	20.505	5829.676
8/5/2013 12:18	20.502	5829.676
8/5/2013 12:19	20.503	5829.669
8/5/2013 12:20	20.504	5829.677
8/5/2013 12:21	20.503	5829.676
8/5/2013 12:22	20.503	5829.679
8/5/2013 12:23	20.502	5829.669
8/5/2013 12:24	20.504	5829.671
8/5/2013 12:25	20.505	5829.668
8/5/2013 12:26	20.503	5829.674
8/5/2013 12:27	20.501	5829.669
8/5/2013 12:28	20.504	5829.673
8/5/2013 12:29	20.505	5829.67
8/5/2013 12:30	20.503	5829.671
8/5/2013 12:31	20.503	5829.671
8/5/2013 12:32	20.506	5829.67
8/5/2013 12:33	20.504	5829.666
8/5/2013 12:34	20.503	5829.671
8/5/2013 12:35	20.506	5829.671
8/5/2013 12:36	20.503	5829.668
8/5/2013 12:37	20.503	5829.669
8/5/2013 12:38	20.505	5829.67
8/5/2013 12:39	20.504	5829.671
8/5/2013 12:40	20.501	5829.673
8/5/2013 12:41	20.503	5829.671
8/5/2013 12:42	20.503	5829.671
8/5/2013 12:43	20.504	5829.671
8/5/2013 12:44	20.502	5829.672
8/5/2013 12:45	20.505	5829.667
8/5/2013 12:46	20.503	5829.671
8/5/2013 12:47	20.503	5829.67
8/5/2013 12:48	20.506	5829.67
8/5/2013 12:49	20.506	5829.673
8/5/2013 12:50	20.502	5829.672
8/5/2013 12:51	20.505	5829.67
8/5/2013 12:52	20.506	5829.669
8/5/2013 12:53	20.506	5829.669
8/5/2013 12:54	20.504	5829.669
8/5/2013 12:55	20.505	5829.667
8/5/2013 12:56	20.507	5829.671
8/5/2013 12:57	20.505	5829.671
8/5/2013 12:58	20.507	5829.67
8/5/2013 12:59	20.507	5829.67
8/5/2013 13:00	20.503	5829.672
8/5/2013 13:01	20.506	5829.671
8/5/2013 13:02	20.507	5829.669
8/5/2013 13:03	20.506	5829.67
8/5/2013 13:04	20.505	5829.671
8/5/2013 13:05	20.508	5829.669
8/5/2013 13:06	20.508	5829.672
8/5/2013 13:07	20.505	5829.671
8/5/2013 13:08	20.506	5829.669
8/5/2013 13:09	20.507	5829.669
8/5/2013 13:10	20.504	5829.669
8/5/2013 13:11	20.508	5829.672
8/5/2013 13:12	20.508	5829.671
8/5/2013 13:13	20.507	5829.671
8/5/2013 13:14	20.509	5829.674
8/5/2013 13:15	20.507	5829.67
8/5/2013 13:16	20.507	5829.672
8/5/2013 13:17	20.508	5829.671
8/5/2013 13:18	20.507	5829.671
8/5/2013 13:19	20.509	5829.67
8/5/2013 13:20	20.508	5829.669
8/5/2013 13:21	20.512	5829.669
8/5/2013 13:22	20.509	5829.671
8/5/2013 13:23	20.511	5829.669
8/5/2013 13:24	20.512	5829.679
8/5/2013 13:25	20.512	5829.671
8/5/2013 13:26	20.508	5829.67
8/5/2013 13:27	20.511	5829.67
8/5/2013 13:28	20.51	5829.668
8/5/2013 13:29	20.513	5829.67
8/5/2013 13:30	20.51	5829.672
8/5/2013 13:31	20.514	5829.675
8/5/2013 13:32	20.514	5829.673
8/5/2013 13:33	20.512	5829.671
8/5/2013 13:34	20.513	5829.67
8/5/2013 13:35	20.513	5829.669
8/5/2013 13:36	20.516	5829.669
8/5/2013 13:37	20.513	5829.669
8/5/2013 13:38	20.515	5829.67
8/5/2013 13:39	20.515	5829.672
8/5/2013 13:40	20.514	5829.669
8/5/2013 13:41	20.517	5829.673
8/5/2013 13:42	20.516	5829.672
8/5/2013 13:43	20.516	5829.669
8/5/2013 13:44	20.516	5829.673
8/5/2013 13:45	20.517	5829.67
8/5/2013 13:46	20.517	5829.671
8/5/2013 13:47	20.518	5829.671
8/5/2013 13:48	20.517	5829.67
8/5/2013 13:49	20.515	5829.669
8/5/2013 13:50	20.517	5829.672
8/5/2013 13:51	20.52	5829.67
8/5/2013 13:52	20.516	5829.671
8/5/2013 13:53	20.519	5829.67
8/5/2013 13:54	20.516	5829.671
8/5/2013 13:55	20.52	5829.672
8/5/2013 13:56	20.519	5829.672
8/5/2013 13:57	20.518	5829.671
8/5/2013 13:58	20.517	5829.669
8/5/2013 13:59	20.517	5829.673
8/5/2013 14:00	20.518	5829.673
8/5/2013 14:01	20.516	5829.674
8/5/2013 14:02	20.517	5829.673
8/5/2013 14:03	20.517	5829.67
8/5/2013 14:04	20.517	5829.672
8/5/2013 14:05	20.521	5829.67
8/5/2013 14:06	20.519	5829.671
8/5/2013 14:07	20.518	5829.671
8/5/2013 14:08	20.517	5829.672
8/5/2013 14:09	20.518	5829.669
8/5/2013 14:10	20.518	5829.671
8/5/2013 14:11	20.519	5829.671
8/5/2013 14:12	20.52	5829.674
8/5/2013 14:13	20.518	5829.669
8/5/2013 14:14	20.52	5829.673
8/5/2013 14:15	20.516	5829.669
8/5/2013 14:16	20.516	5829.676
8/5/2013 14:17	20.516	5829.672
8/5/2013 14:18	20.521	5829.67
8/5/2013 14:19	20.52	5829.672
8/5/2013 14:20	20.52	5829.675
8/5/2013 14:21	20.522	5829.669
8/5/2013 14:22	20.52	5829.672
8/5/2013 14:23	20.52	5829.67
8/5/2013 14:24	20.521	5829.674
8/5/2013 14:25	20.52	5829.673
8/5/2013 14:26	20.52	5829.673
8/5/2013 14:27	20.521	5829.671
8/5/2013 14:28	20.518	5829.671
8/5/2013 14:29	20.523	5829.671
8/5/2013 14:30	20.521	5829.669
8/5/2013 14:31	20.52	5829.67
8/5/2013 14:32	20.523	5829.671
8/5/2013 14:33	20.521	5829.672
8/5/2013 14:34	20.52	5829.669
8/5/2013 14:35	20.521	5829.674
8/5/2013 14:36	20.52	5829.672
8/5/2013 14:37	20.52	5829.674
8/5/2013 14:38	20.522	5829.673
8/5/2013 14:39	20.52	5829.675
8/5/2013 14:40	20.52	5829.672
8/5/2013 14:41	20.522	5829.674
8/5/2013 14:42	20.519	5829.674
8/5/2013 14:43	20.522	5829.675
8/5/2013 14:44	20.521	5829.67
8/5/2013 14:45	20.52	5829.674
8/5/2013 14:46	20.522	5829.672
8/5/2013 14:47	20.52	5829.672
8/5/2013 14:48	20.52	5829.673
8/5/2013 14:49	20.519	5829.671
8/5/2013 14:50	20.52	5829.677
8/5/2013 14:51	20.522	5829.675
8/5/2013 14:52	20.52	5829.673
8/5/2013 14:53	20.521	5829.679
8/5/2013 14:54	20.522	5829.673
8/5/2013 14:55	20.522	5829.674
8/5/2013 14:56	20.525	5829.675
8/5/2013 14:57	20.525	5829.676
8/5/2013 14:58	20.527	5829.676
8/5/2013 14:59	20.525	5829.671
8/5/2013 15:00	20.523	5829.675
8/5/2013 15:01	20.525	5829.676
8/5/2013 15:02	20.527	5829.673
8/5/2013 15:03	20.525	5829.673
8/5/2013 15:04	20.528	5829.677
8/5/2013 15:05	20.526	5829.676
8/5/2013 15:06	20.524	5829.676
8/5/2013 15:07	20.529	5829.673
8/5/2013 15:08	20.529	5829.677
8/5/2013 15:09	20.529	5829.676
8/5/2013 15:10	20.528	5829.677
8/5/2013 15:11	20.527	5829.676
8/5/2013 15:12	20.53	5829.68
8/5/2013 15:13	20.53	5829.675
8/5/2013 15:14	20.528	5829.674
8/5/2013 15:15	20.528	5829.678
8/5/2013 15:16	20.536	5829.679
8/5/2013 15:17	20.532	5829.673
8/5/2013 15:18	20.533	5829.68
8/5/2013 15:19	20.534	5829.673
8/5/2013 15:20	20.534	5829.672
8/5/2013 15:21	20.533	5829.677
8/5/2013 15:22	20.533	5829.671
8/5/2013 15:23	20.534	5829.677
8/5/2013 15:24	20.535	5829.678
8/5/2013 15:25	20.531	5829.677
8/5/2013 15:26	20.535	5829.678
8/5/2013 15:27	20.536	5829.675
8/5/2013 15:28	20.537	5829.68
8/5/2013 15:29	20.534	5829.678
8/5/2013 15:30	20.537	5829.678
8/5/2013 15:31	20.538	5829.674
8/5/2013 15:32	20.539	5829.677
8/5/2013 15:33	20.537	5829.676
8/5/2013 15:34	20.534	5831.432
8/5/2013 15:35	20.414	5834.042
8/5/2013 15:36	20.214	5832.411
8/5/2013 15:37	20.053	5830.894
8/5/2013 15:38	19.983	5830.43
8/5/2013 15:39	19.974	5830.231
8/5/2013 15:40	20.001	5830.119
8/5/2013 15:41	20.04	5830.026
8/5/2013 15:42	20.091	5829.993
8/5/2013 15:43	20.147	5829.955
8/5/2013 15:44	20.205	5829.922
8/5/2013 15:45	20.255	5829.892
8/5/2013 15:46	20.304	5829.87
8/5/2013 15:47	20.347	5829.858
8/5/2013 15:48	20.383	5829.845
8/5/2013 15:49	20.412	5829.829
8/5/2013 15:50	20.439	5829.818
8/5/2013 15:51	20.461	5829.814
8/5/2013 15:52	20.477	5829.814
8/5/2013 15:53	20.488	5829.81
8/5/2013 15:54	20.498	5829.812
8/5/2013 15:55	20.505	5829.802
8/5/2013 15:56	20.507	5829.804
8/5/2013 15:57	20.511	5829.801
8/5/2013 15:58	20.515	5829.813
8/5/2013 15:59	20.517	5829.812
8/5/2013 16:00	20.514	5829.807
8/5/2013 16:01	20.515	5829.817
8/5/2013 16:02	20.519	5829.81
8/5/2013 16:03	20.519	5829.807
8/5/2013 16:04	20.517	5829.81
8/5/2013 16:05	20.518	5829.821
8/5/2013 16:06	20.523	5829.814
8/5/2013 16:07	20.516	5829.83
8/5/2013 16:08	20.513	5829.833
8/5/2013 16:09	20.514	5829.828
8/5/2013 16:10	20.512	5829.835
8/5/2013 16:11	20.508	5829.848
8/5/2013 16:12	20.508	5829.855
8/5/2013 16:13	20.501	5829.866
8/5/2013 16:14	20.495	5829.865
8/5/2013 16:15	20.491	5829.864
8/5/2013 16:16	20.487	5829.859
8/5/2013 16:17	20.486	5829.856
8/5/2013 16:18	20.489	5829.862
8/5/2013 16:19	20.489	5829.859
8/5/2013 16:20	20.484	5829.853
8/5/2013 16:21	20.488	5829.854
8/5/2013 16:22	20.492	5829.86
8/5/2013 16:23	20.49	5829.865
8/5/2013 16:24	20.492	5829.862
8/5/2013 16:25	20.488	5829.868
8/5/2013 16:26	20.491	5829.86
8/5/2013 16:27	20.488	5829.854
8/5/2013 16:28	20.49	5829.851
8/5/2013 16:29	20.488	5829.856
8/5/2013 16:30	20.489	5829.861
8/5/2013 16:31	20.49	5829.86
8/5/2013 16:32	20.49	5829.854
8/5/2013 16:33	20.489	5829.854
8/5/2013 16:34	20.491	5829.86
8/5/2013 16:35	20.492	5829.857
8/5/2013 16:36	20.492	5829.851
8/5/2013 16:37	20.494	5829.845
8/5/2013 16:38	20.497	5829.847
8/5/2013 16:39	20.498	5829.842
8/5/2013 16:40	20.499	5829.851
8/5/2013 16:41	20.495	5829.861
8/5/2013 16:42	20.497	5829.856
8/5/2013 16:43	20.495	5829.847
8/5/2013 16:44	20.495	5829.853
8/5/2013 16:45	20.497	5829.853
8/5/2013 16:46	20.491	5829.854
8/5/2013 16:47	20.493	5829.855
8/5/2013 16:48	20.495	5829.854
8/5/2013 16:49	20.494	5829.846
8/5/2013 16:50	20.495	5829.852
8/5/2013 16:51	20.495	5829.854
8/5/2013 16:52	20.492	5829.846
8/5/2013 16:53	20.489	5829.855
8/5/2013 16:54	20.494	5829.843
8/5/2013 16:55	20.492	5829.847
8/5/2013 16:56	20.493	5829.85
8/5/2013 16:57	20.492	5829.859
8/5/2013 16:58	20.491	5829.85
8/5/2013 16:59	20.493	5829.855
8/5/2013 17:00	20.493	5829.848
8/5/2013 17:01	20.489	5829.853
8/5/2013 17:02	20.488	5829.867
8/5/2013 17:03	20.486	5829.858
8/5/2013 17:04	20.487	5829.862
8/5/2013 17:05	20.483	5829.869
8/5/2013 17:06	20.484	5829.871
8/5/2013 17:07	20.482	5829.864
8/5/2013 17:08	20.482	5829.868
8/5/2013 17:09	20.478	5829.861
8/5/2013 17:10	20.479	5829.861
8/5/2013 17:11	20.474	5829.871
8/5/2013 17:12	20.475	5829.863
8/5/2013 17:13	20.472	5829.86
8/5/2013 17:14	20.473	5829.857
8/5/2013 17:15	20.47	5829.868
8/5/2013 17:16	20.469	5829.859
8/5/2013 17:17	20.467	5829.864
8/5/2013 17:18	20.467	5829.861
8/5/2013 17:19	20.47	5829.873
8/5/2013 17:20	20.467	5829.869
8/5/2013 17:21	20.467	5829.861
8/5/2013 17:22	20.465	5829.877
8/5/2013 17:23	20.466	5829.87
8/5/2013 17:24	20.466	5829.878
8/5/2013 17:25	20.462	5829.873
8/5/2013 17:26	20.466	5829.878
8/5/2013 17:27	20.464	5829.883
8/5/2013 17:28	20.465	5829.868
8/5/2013 17:29	20.465	5829.858
8/5/2013 17:30	20.47	5829.866
8/5/2013 17:31	20.47	5829.869
8/5/2013 17:32	20.47	5829.861
8/5/2013 17:33	20.47	5829.87
8/5/2013 17:34	20.472	5829.869
8/5/2013 17:35	20.47	5829.873
8/5/2013 17:36	20.473	5829.885
8/5/2013 17:37	20.47	5829.875
8/5/2013 17:38	20.468	5829.878
8/5/2013 17:39	20.466	5829.867
8/5/2013 17:40	20.469	5829.87
8/5/2013 17:41	20.471	5829.873
8/5/2013 17:42	20.47	5829.874
8/5/2013 17:43	20.47	5829.874
8/5/2013 17:44	20.471	5829.869
8/5/2013 17:45	20.47	5829.879
8/5/2013 17:46	20.469	5829.881
8/5/2013 17:47	20.465	5829.878
8/5/2013 17:48	20.469	5829.86
8/5/2013 17:49	20.468	5829.86
8/5/2013 17:50	20.469	5829.858
8/5/2013 17:51	20.47	5829.87
8/5/2013 17:52	20.471	5829.873
8/5/2013 17:53	20.466	5829.88
8/5/2013 17:54	20.463	5829.874
8/5/2013 17:55	20.463	5829.874
8/5/2013 17:56	20.465	5829.877
8/5/2013 17:57	20.463	5829.869
8/5/2013 17:58	20.463	5829.87
8/5/2013 17:59	20.462	5829.874
8/5/2013 18:00	20.461	5829.873
8/5/2013 18:01	20.463	5829.877
8/5/2013 18:02	20.46	5829.876
8/5/2013 18:03	20.463	5829.878
8/5/2013 18:04	20.462	5829.877
8/5/2013 18:05	20.461	5829.876
8/5/2013 18:06	20.463	5829.874
8/5/2013 18:07	20.46	5829.866
8/5/2013 18:08	20.466	5829.876
8/5/2013 18:09	20.464	5829.876
8/5/2013 18:10	20.466	5829.874

8/5/2013 18:11	20.464	5829.87
8/5/2013 18:12	20.468	5829.87
8/5/2013 18:13	20.468	5829.876
8/5/2013 18:14	20.466	5829.874
8/5/2013 18:15	20.466	5829.859
8/5/2013 18:16	20.469	5829.868
8/5/2013 18:17	20.466	5829.865
8/5/2013 18:18	20.467	5829.867
8/5/2013 18:19	20.468	5829.868
8/5/2013 18:20	20.466	5829.863
8/5/2013 18:21	20.467	5829.87
8/5/2013 18:22	20.471	5829.878
8/5/2013 18:23	20.469	5829.865
8/5/2013 18:24	20.469	5829.863
8/5/2013 18:25	20.469	5829.866
8/5/2013 18:26	20.47	5829.87
8/5/2013 18:27	20.473	5829.869
8/5/2013 18:28	20.47	5829.867
8/5/2013 18:29	20.469	5829.867
8/5/2013 18:30	20.469	5829.872
8/5/2013 18:31	20.471	5829.873
8/5/2013 18:32	20.471	5829.867
8/5/2013 18:33	20.47	5829.881
8/5/2013 18:34	20.469	5829.88
8/5/2013 18:35	20.47	5829.873
8/5/2013 18:36	20.474	5829.87
8/5/2013 18:37	20.479	5829.878
8/5/2013 18:38	20.48	5829.879
8/5/2013 18:39	20.482	5829.858
8/5/2013 18:40	20.486	5829.864
8/5/2013 18:41	20.489	5829.862
8/5/2013 18:42	20.495	5829.859
8/5/2013 18:43	20.496	5829.851
8/5/2013 18:44	20.496	5829.863
8/5/2013 18:45	20.501	5829.859
8/5/2013 18:46	20.497	5829.869
8/5/2013 18:47	20.5	5829.857
8/5/2013 18:48	20.497	5829.875
8/5/2013 18:49	20.496	5829.868
8/5/2013 18:50	20.497	5829.855
8/5/2013 18:51	20.501	5829.853
8/5/2013 18:52	20.503	5829.854
8/5/2013 18:53	20.504	5829.86
8/5/2013 18:54	20.504	5829.858
8/5/2013 18:55	20.502	5829.856
8/5/2013 18:56	20.5	5829.858
8/5/2013 18:57	20.501	5829.854
8/5/2013 18:58	20.503	5829.844
8/5/2013 18:59	20.502	5829.847
8/5/2013 19:00	20.504	5829.849
8/5/2013 19:01	20.503	5829.854
8/5/2013 19:02	20.5	5829.858
8/5/2013 19:03	20.498	5829.859
8/5/2013 19:04	20.498	5829.855
8/5/2013 19:05	20.499	5829.854
8/5/2013 19:06	20.495	5829.856
8/5/2013 19:07	20.495	5829.855
8/5/2013 19:08	20.495	5829.851
8/5/2013 19:09	20.491	5829.861
8/5/2013 19:10	20.495	5829.863
8/5/2013 19:11	20.492	5829.863
8/5/2013 19:12	20.488	5829.858
8/5/2013 19:13	20.488	5829.861
8/5/2013 19:14	20.488	5829.859
8/5/2013 19:15	20.49	5829.855
8/5/2013 19:16	20.49	5829.864
8/5/2013 19:17	20.49	5829.85
8/5/2013 19:18	20.493	5829.848
8/5/2013 19:19	20.496	5829.847
8/5/2013 19:20	20.499	5829.848
8/5/2013 19:21	20.498	5829.843
8/5/2013 19:22	20.501	5829.842
8/5/2013 19:23	20.502	5829.845
8/5/2013 19:24	20.5	5829.856
8/5/2013 19:25	20.499	5829.848
8/5/2013 19:26	20.497	5829.849
8/5/2013 19:27	20.498	5829.847
8/5/2013 19:28	20.495	5829.857
8/5/2013 19:29	20.494	5829.859
8/5/2013 19:30	20.493	5829.863
8/5/2013 19:31	20.491	5829.863
8/5/2013 19:32	20.49	5829.873
8/5/2013 19:33	20.483	5829.873
8/5/2013 19:34	20.481	5829.863
8/5/2013 19:35	20.481	5829.855
8/5/2013 19:36	20.486	5829.854
8/5/2013 19:37	20.485	5829.851
8/5/2013 19:38	20.491	5829.854
8/5/2013 19:39	20.491	5829.851
8/5/2013 19:40	20.492	5829.855
8/5/2013 19:41	20.49	5829.85
8/5/2013 19:42	20.489	5829.859
8/5/2013 19:43	20.489	5829.87
8/5/2013 19:44	20.486	5829.871
8/5/2013 19:45	20.481	5829.871
8/5/2013 19:46	20.48	5829.86
8/5/2013 19:47	20.477	5829.862
8/5/2013 19:48	20.483	5829.856
8/5/2013 19:49	20.486	5829.855
8/5/2013 19:50	20.49	5829.857
8/5/2013 19:51	20.491	5829.858
8/5/2013 19:52	20.492	5829.857
8/5/2013 19:53	20.493	5829.853
8/5/2013 19:54	20.494	5829.854
8/5/2013 19:55	20.492	5829.853
8/5/2013 19:56	20.496	5829.855
8/5/2013 19:57	20.494	5829.859
8/5/2013 19:58	20.494	5829.869
8/5/2013 19:59	20.49	5829.877
8/5/2013 20:00	20.486	5829.881
8/5/2013 20:01	20.484	5829.877
8/5/2013 20:02	20.481	5829.883
8/5/2013 20:03	20.476	5829.883
8/5/2013 20:04	20.475	5829.884
8/5/2013 20:05	20.474	5829.883
8/5/2013 20:06	20.473	5829.88
8/5/2013 20:07	20.47	5829.879
8/5/2013 20:08	20.474	5829.881
8/5/2013 20:09	20.471	5829.871
8/5/2013 20:10	20.474	5829.862
8/5/2013 20:11	20.477	5829.866
8/5/2013 20:12	20.481	5829.863
8/5/2013 20:13	20.484	5829.864
8/5/2013 20:14	20.482	5829.861
8/5/2013 20:15	20.486	5829.875
8/5/2013 20:16	20.484	5829.872
8/5/2013 20:17	20.487	5829.863
8/5/2013 20:18	20.488	5829.861
8/5/2013 20:19	20.491	5829.849
8/5/2013 20:20	20.491	5829.85
8/5/2013 20:21	20.496	5829.848
8/5/2013 20:22	20.5	5829.853
8/5/2013 20:23	20.5	5829.852
8/5/2013 20:24	20.5	5829.851
8/5/2013 20:25	20.501	5829.852
8/5/2013 20:26	20.501	5829.847
8/5/2013 20:27	20.501	5829.855
8/5/2013 20:28	20.498	5829.852
8/5/2013 20:29	20.5	5829.845
8/5/2013 20:30	20.5	5829.846
8/5/2013 20:31	20.497	5829.854
8/5/2013 20:32	20.492	5829.847
8/5/2013 20:33	20.496	5829.848
8/5/2013 20:34	20.497	5829.854
8/5/2013 20:35	20.499	5829.852
8/5/2013 20:36	20.499	5829.848
8/5/2013 20:37	20.502	5829.835
8/5/2013 20:38	20.502	5829.84
8/5/2013 20:39	20.502	5829.842
8/5/2013 20:40	20.504	5829.837
8/5/2013 20:41	20.505	5829.836
8/5/2013 20:42	20.51	5829.845
8/5/2013 20:43	20.506	5829.845
8/5/2013 20:44	20.504	5829.847
8/5/2013 20:45	20.508	5829.839
8/5/2013 20:46	20.507	5829.84
8/5/2013 20:47	20.506	5829.845
8/5/2013 20:48	20.505	5829.846
8/5/2013 20:49	20.51	5829.839
8/5/2013 20:50	20.507	5829.841
8/5/2013 20:51	20.506	5829.85
8/5/2013 20:52	20.505	5829.851
8/5/2013 20:53	20.5	5829.86
8/5/2013 20:54	20.497	5829.859
8/5/2013 20:55	20.498	5829.847
8/5/2013 20:56	20.5	5829.83
8/5/2013 20:57	20.505	5829.833
8/5/2013 20:58	20.506	5829.835
8/5/2013 20:59	20.508	5829.841
8/5/2013 21:00	20.511	5829.835
8/5/2013 21:01	20.509	5829.84
8/5/2013 21:02	20.507	5829.838
8/5/2013 21:03	20.507	5829.841
8/5/2013 21:04	20.508	5829.838
8/5/2013 21:05	20.508	5829.837
8/5/2013 21:06	20.508	5829.837
8/5/2013 21:07	20.509	5829.834
8/5/2013 21:08	20.509	5829.837
8/5/2013 21:09	20.511	5829.834
8/5/2013 21:10	20.51	5829.84
8/5/2013 21:11	20.509	5829.842
8/5/2013 21:12	20.51	5829.845
8/5/2013 21:13	20.508	5829.851
8/5/2013 21:14	20.505	5829.856
8/5/2013 21:15	20.501	5829.852
8/5/2013 21:16	20.502	5829.854
8/5/2013 21:17	20.5	5829.861
8/5/2013 21:18	20.5	5829.848
8/5/2013 21:19	20.502	5829.839
8/5/2013 21:20	20.506	5829.843
8/5/2013 21:21	20.505	5829.84
8/5/2013 21:22	20.508	5829.839
8/5/2013 21:23	20.512	5829.839
8/5/2013 21:24	20.514	5829.843
8/5/2013 21:25	20.514	5829.849
8/5/2013 21:26	20.51	5829.854
8/5/2013 21:27	20.505	5829.856
8/5/2013 21:28	20.506	5829.856
8/5/2013 21:29	20.503	5829.856
8/5/2013 21:30	20.502	5829.862
8/5/2013 21:31	20.502	5829.859
8/5/2013 21:32	20.501	5829.859
8/5/2013 21:33	20.502	5829.866
8/5/2013 21:34	20.498	5829.869
8/5/2013 21:35	20.495	5829.875
8/5/2013 21:36	20.496	5829.871
8/5/2013 21:37	20.493	5829.882
8/5/2013 21:38	20.494	5829.877
8/5/2013 21:39	20.494	5829.867
8/5/2013 21:40	20.494	5829.867
8/5/2013 21:41	20.497	5829.868
8/5/2013 21:42	20.496	5829.873
8/5/2013 21:43	20.5	5829.858
8/5/2013 21:44	20.5	5829.851
8/5/2013 21:45	20.505	5829.851
8/5/2013 21:46	20.508	5829.852
8/5/2013 21:47	20.51	5829.849
8/5/2013 21:48	20.512	5829.849
8/5/2013 21:49	20.511	5829.852
8/5/2013 21:50	20.508	5829.854
8/5/2013 21:51	20.509	5829.854
8/5/2013 21:52	20.509	5829.858
8/5/2013 21:53	20.509	5829.859
8/5/2013 21:54	20.507	5829.855
8/5/2013 21:55	20.509	5829.861
8/5/2013 21:56	20.508	5829.867
8/5/2013 21:57	20.506	5829.868
8/5/2013 21:58	20.506	5829.872
8/5/2013 21:59	20.503	5829.876
8/5/2013 22:00	20.504	5829.872
8/5/2013 22:01	20.502	5829.867
8/5/2013 22:02	20.503	5829.87
8/5/2013 22:03	20.503	5829.874
8/5/2013 22:04	20.503	5829.867
8/5/2013 22:05	20.504	5829.866
8/5/2013 22:06	20.506	5829.861
8/5/2013 22:07	20.507	5829.863
8/5/2013 22:08	20.51	5829.867
8/5/2013 22:09	20.511	5829.865
8/5/2013 22:10	20.511	5829.864
8/5/2013 22:11	20.512	5829.86
8/5/2013 22:12	20.512	5829.862
8/5/2013 22:13	20.514	5829.865
8/5/2013 22:14	20.516	5829.868
8/5/2013 22:15	20.513	5829.861
8/5/2013 22:16	20.511	5829.865
8/5/2013 22:17	20.511	5829.861
8/5/2013 22:18	20.512	5829.869
8/5/2013 22:19	20.509	5829.869
8/5/2013 22:20	20.505	5829.865
8/5/2013 22:21	20.509	5829.861
8/5/2013 22:22	20.509	5829.863
8/5/2013 22:23	20.509	5829.865
8/5/2013 22:24	20.508	5829.863
8/5/2013 22:25	20.512	5829.868
8/5/2013 22:26	20.513	5829.864
8/5/2013 22:27	20.509	5829.865
8/5/2013 22:28	20.509	5829.864
8/5/2013 22:29	20.511	5829.859
8/5/2013 22:30	20.511	5829.866
8/5/2013 22:31	20.513	5829.866
8/5/2013 22:32	20.51	5829.862
8/5/2013 22:33	20.511	5829.868
8/5/2013 22:34	20.51	5829.872
8/5/2013 22:35	20.509	5829.869
8/5/2013 22:36	20.509	5829.867
8/5/2013 22:37	20.509	5829.867
8/5/2013 22:38	20.509	5829.873
8/5/2013 22:39	20.509	5829.87
8/5/2013 22:40	20.508	5829.866
8/5/2013 22:41	20.507	5829.869
8/5/2013 22:42	20.508	5829.879
8/5/2013 22:43	20.508	5829.878
8/5/2013 22:44	20.506	5829.879
8/5/2013 22:45	20.504	5829.883
8/5/2013 22:46	20.503	5829.876
8/5/2013 22:47	20.501	5829.886
8/5/2013 22:48	20.502	5829.885
8/5/2013 22:49	20.501	5829.886
8/5/2013 22:50	20.5	5829.891
8/5/2013 22:51	20.498	5829.89
8/5/2013 22:52	20.495	5829.894
8/5/2013 22:53	20.493	5829.893
8/5/2013 22:54	20.492	5829.895
8/5/2013 22:55	20.494	5829.887
8/5/2013 22:56	20.495	5829.9
8/5/2013 22:57	20.493	5829.903
8/5/2013 22:58	20.493	5829.904
8/5/2013 22:59	20.493	5829.903
8/5/2013 23:00	20.489	5829.899
8/5/2013 23:01	20.494	5829.891
8/5/2013 23:02	20.493	5829.888
8/5/2013 23:03	20.495	5829.885
8/5/2013 23:04	20.499	5829.887
8/5/2013 23:05	20.5	5829.877
8/5/2013 23:06	20.5	5829.881
8/5/2013 23:07	20.501	5829.892
8/5/2013 23:08	20.5	5829.885
8/5/2013 23:09	20.499	5829.883
8/5/2013 23:10	20.498	5829.895
8/5/2013 23:11	20.497	5829.901
8/5/2013 23:12	20.492	5829.899
8/5/2013 23:13	20.492	5829.896
8/5/2013 23:14	20.495	5829.885
8/5/2013 23:15	20.492	5829.887
8/5/2013 23:16	20.495	5829.888
8/5/2013 23:17	20.495	5829.891
8/5/2013 23:18	20.493	5829.893
8/5/2013 23:19	20.492	5829.902
8/5/2013 23:20	20.493	5829.902
8/5/2013 23:21	20.488	5829.904
8/5/2013 23:22	20.485	5829.9
8/5/2013 23:23	20.483	5829.903
8/5/2013 23:24	20.483	5829.899
8/5/2013 23:25	20.481	5829.902
8/5/2013 23:26	20.48	5829.901
8/5/2013 23:27	20.476	5829.909
8/5/2013 23:28	20.477	5829.895
8/5/2013 23:29	20.478	5829.912
8/5/2013 23:30	20.476	5829.909
8/5/2013 23:31	20.475	5829.911
8/5/2013 23:32	20.474	5829.923
8/5/2013 23:33	20.47	5829.92
8/5/2013 23:34	20.47	5829.918
8/5/2013 23:35	20.47	5829.925
8/5/2013 23:36	20.465	5829.927
8/5/2013 23:37	20.462	5829.917
8/5/2013 23:38	20.469	5829.916
8/5/2013 23:39	20.47	5829.917
8/5/2013 23:40	20.465	5829.915
8/5/2013 23:41	20.467	5829.901
8/5/2013 23:42	20.468	5829.911
8/5/2013 23:43	20.469	5829.908
8/5/2013 23:44	20.471	5829.915
8/5/2013 23:45	20.473	5829.924
8/5/2013 23:46	20.466	5829.924
8/5/2013 23:47	20.467	5829.928
8/5/2013 23:48	20.466	5829.924
8/5/2013 23:49	20.466	5829.926
8/5/2013 23:50	20.466	5829.934
8/5/2013 23:51	20.465	5829.937
8/5/2013 23:52	20.462	5829.928
8/5/2013 23:53	20.461	5829.922
8/5/2013 23:54	20.461	5829.932
8/5/2013 23:55	20.466	5829.938
8/5/2013 23:56	20.46	5829.941
8/5/2013 23:57	20.46	5829.938
8/5/2013 23:58	20.46	5829.945
8/5/2013 23:59	20.46	5829.944
8/6/2013 0:00	20.458	5829.951
8/6/2013 0:01	20.455	5829.951
8/6/2013 0:02	20.453	5829.957
8/6/2013 0:03	20.452	5829.942
8/6/2013 0:04	20.453	5829.934
8/6/2013 0:05	20.456	5829.937
8/6/2013 0:06	20.459	5829.949
8/6/2013 0:07	20.456	5829.942
8/6/2013 0:08	20.456	5829.952
8/6/2013 0:09	20.456	5829.954
8/6/2013 0:10	20.454	5829.948
8/6/2013 0:11	20.456	5829.948
8/6/2013 0:12	20.457	5829.952
8/6/2013 0:13	20.456	5829.956
8/6/2013 0:14	20.454	5829.952
8/6/2013 0:15	20.456	5829.958
8/6/2013 0:16	20.453	5829.954
8/6/2013 0:17	20.456	5829.944
8/6/2013 0:18	20.458	5829.946
8/6/2013 0:19	20.457	5829.953
8/6/2013 0:20	20.46	5829.958
8/6/2013 0:21	20.457	5829.954
8/6/2013 0:22	20.456	5829.957
8/6/2013 0:23	20.455	5829.95
8/6/2013 0:24	20.455	5829.95
8/6/2013 0:25	20.456	5829.95
8/6/2013 0:26	20.458	5829.949
8/6/2013 0:27	20.452	5829.948
8/6/2013 0:28	20.455	5829.942
8/6/2013 0:29	20.457	5829.934
8/6/2013 0:30	20.457	5829.931
8/6/2013 0:31	20.461	5829.942
8/6/2013 0:32	20.461	5829.946
8/6/2013 0:33	20.462	5829.946
8/6/2013 0:34	20.457	5829.95
8/6/2013 0:35	20.458	5829.953

8/6/2013 0:36	20.458	5829.945
8/6/2013 0:37	20.457	5829.951
8/6/2013 0:38	20.454	5829.934
8/6/2013 0:39	20.458	5829.928
8/6/2013 0:40	20.459	5829.927
8/6/2013 0:41	20.461	5829.925
8/6/2013 0:42	20.467	5829.928
8/6/2013 0:43	20.469	5829.933
8/6/2013 0:44	20.467	5829.947
8/6/2013 0:45	20.463	5829.94
8/6/2013 0:46	20.463	5829.94
8/6/2013 0:47	20.458	5829.944
8/6/2013 0:48	20.456	5829.949
8/6/2013 0:49	20.453	5829.958
8/6/2013 0:50	20.453	5829.936
8/6/2013 0:51	20.452	5829.942
8/6/2013 0:52	20.456	5829.944
8/6/2013 0:53	20.457	5829.936
8/6/2013 0:54	20.456	5829.935
8/6/2013 0:55	20.456	5829.933
8/6/2013 0:56	20.459	5829.926
8/6/2013 0:57	20.459	5829.939
8/6/2013 0:58	20.463	5829.947
8/6/2013 0:59	20.458	5829.927
8/6/2013 1:00	20.463	5829.913
8/6/2013 1:01	20.462	5829.929
8/6/2013 1:02	20.463	5829.928
8/6/2013 1:03	20.464	5829.93
8/6/2013 1:04	20.465	5829.918
8/6/2013 1:05	20.462	5829.923
8/6/2013 1:06	20.462	5829.924
8/6/2013 1:07	20.465	5829.926
8/6/2013 1:08	20.464	5829.917
8/6/2013 1:09	20.467	5829.926
8/6/2013 1:10	20.467	5829.922
8/6/2013 1:11	20.467	5829.92
8/6/2013 1:12	20.464	5829.919
8/6/2013 1:13	20.463	5829.931
8/6/2013 1:14	20.462	5829.925
8/6/2013 1:15	20.459	5829.931
8/6/2013 1:16	20.461	5829.921
8/6/2013 1:17	20.461	5829.914
8/6/2013 1:18	20.461	5829.92
8/6/2013 1:19	20.46	5829.919
8/6/2013 1:20	20.463	5829.92
8/6/2013 1:21	20.463	5829.924
8/6/2013 1:22	20.46	5829.925
8/6/2013 1:23	20.465	5829.917
8/6/2013 1:24	20.463	5829.927
8/6/2013 1:25	20.463	5829.933
8/6/2013 1:26	20.464	5829.914
8/6/2013 1:27	20.461	5829.91
8/6/2013 1:28	20.467	5829.905
8/6/2013 1:29	20.471	5829.912
8/6/2013 1:30	20.474	5829.903
8/6/2013 1:31	20.475	5829.913
8/6/2013 1:32	20.475	5829.92
8/6/2013 1:33	20.476	5829.921
8/6/2013 1:34	20.47	5829.92
8/6/2013 1:35	20.472	5829.922
8/6/2013 1:36	20.468	5829.916
8/6/2013 1:37	20.465	5829.922
8/6/2013 1:38	20.466	5829.923
8/6/2013 1:39	20.465	5829.909
8/6/2013 1:40	20.468	5829.914
8/6/2013 1:41	20.469	5829.906
8/6/2013 1:42	20.471	5829.9
8/6/2013 1:43	20.472	5829.907
8/6/2013 1:44	20.474	5829.903
8/6/2013 1:45	20.474	5829.905
8/6/2013 1:46	20.479	5829.903
8/6/2013 1:47	20.479	5829.908
8/6/2013 1:48	20.479	5829.91
8/6/2013 1:49	20.476	5829.902
8/6/2013 1:50	20.479	5829.911
8/6/2013 1:51	20.478	5829.911
8/6/2013 1:52	20.478	5829.905
8/6/2013 1:53	20.478	5829.895
8/6/2013 1:54	20.481	5829.904
8/6/2013 1:55	20.483	5829.911
8/6/2013 1:56	20.478	5829.921
8/6/2013 1:57	20.476	5829.921
8/6/2013 1:58	20.478	5829.913
8/6/2013 1:59	20.477	5829.912
8/6/2013 2:00	20.476	5829.918
8/6/2013 2:01	20.478	5829.912
8/6/2013 2:02	20.473	5829.914
8/6/2013 2:03	20.473	5829.912
8/6/2013 2:04	20.474	5829.917
8/6/2013 2:05	20.472	5829.917
8/6/2013 2:06	20.475	5829.902
8/6/2013 2:07	20.475	5829.915
8/6/2013 2:08	20.475	5829.917
8/6/2013 2:09	20.474	5829.917
8/6/2013 2:10	20.479	5829.911
8/6/2013 2:11	20.477	5829.912
8/6/2013 2:12	20.474	5829.914
8/6/2013 2:13	20.476	5829.903
8/6/2013 2:14	20.474	5829.914
8/6/2013 2:15	20.477	5829.914
8/6/2013 2:16	20.478	5829.914
8/6/2013 2:17	20.475	5829.916
8/6/2013 2:18	20.476	5829.917
8/6/2013 2:19	20.479	5829.911
8/6/2013 2:20	20.475	5829.917
8/6/2013 2:21	20.473	5829.91
8/6/2013 2:22	20.477	5829.911
8/6/2013 2:23	20.48	5829.913
8/6/2013 2:24	20.477	5829.908
8/6/2013 2:25	20.475	5829.911
8/6/2013 2:26	20.477	5829.914
8/6/2013 2:27	20.478	5829.913
8/6/2013 2:28	20.476	5829.909
8/6/2013 2:29	20.475	5829.905
8/6/2013 2:30	20.475	5829.908
8/6/2013 2:31	20.478	5829.907
8/6/2013 2:32	20.475	5829.908
8/6/2013 2:33	20.48	5829.9
8/6/2013 2:34	20.481	5829.903
8/6/2013 2:35	20.48	5829.9
8/6/2013 2:36	20.483	5829.896
8/6/2013 2:37	20.486	5829.896
8/6/2013 2:38	20.488	5829.88
8/6/2013 2:39	20.495	5829.881
8/6/2013 2:40	20.495	5829.886
8/6/2013 2:41	20.498	5829.891
8/6/2013 2:42	20.501	5829.895
8/6/2013 2:43	20.496	5829.896
8/6/2013 2:44	20.494	5829.902
8/6/2013 2:45	20.494	5829.907
8/6/2013 2:46	20.49	5829.913
8/6/2013 2:47	20.486	5829.909
8/6/2013 2:48	20.488	5829.905
8/6/2013 2:49	20.484	5829.909
8/6/2013 2:50	20.483	5829.91
8/6/2013 2:51	20.485	5829.91
8/6/2013 2:52	20.483	5829.904
8/6/2013 2:53	20.484	5829.9
8/6/2013 2:54	20.484	5829.889
8/6/2013 2:55	20.489	5829.881
8/6/2013 2:56	20.495	5829.876
8/6/2013 2:57	20.497	5829.884
8/6/2013 2:58	20.495	5829.885
8/6/2013 2:59	20.499	5829.878
8/6/2013 3:00	20.499	5829.888
8/6/2013 3:01	20.501	5829.893
8/6/2013 3:02	20.495	5829.89
8/6/2013 3:03	20.496	5829.904
8/6/2013 3:04	20.489	5829.91
8/6/2013 3:05	20.485	5829.912
8/6/2013 3:06	20.482	5829.91
8/6/2013 3:07	20.482	5829.892
8/6/2013 3:08	20.483	5829.892
8/6/2013 3:09	20.486	5829.886
8/6/2013 3:10	20.486	5829.895
8/6/2013 3:11	20.485	5829.902
8/6/2013 3:12	20.482	5829.889
8/6/2013 3:13	20.487	5829.891
8/6/2013 3:14	20.485	5829.899
8/6/2013 3:15	20.486	5829.899
8/6/2013 3:16	20.483	5829.897
8/6/2013 3:17	20.481	5829.894
8/6/2013 3:18	20.482	5829.905
8/6/2013 3:19	20.48	5829.905
8/6/2013 3:20	20.484	5829.906
8/6/2013 3:21	20.482	5829.908
8/6/2013 3:22	20.477	5829.912
8/6/2013 3:23	20.478	5829.906
8/6/2013 3:24	20.481	5829.907
8/6/2013 3:25	20.48	5829.917
8/6/2013 3:26	20.475	5829.926
8/6/2013 3:27	20.474	5829.922
8/6/2013 3:28	20.473	5829.925
8/6/2013 3:29	20.469	5829.935
8/6/2013 3:30	20.464	5829.922
8/6/2013 3:31	20.467	5829.914
8/6/2013 3:32	20.466	5829.915
8/6/2013 3:33	20.469	5829.905
8/6/2013 3:34	20.469	5829.893
8/6/2013 3:35	20.475	5829.905
8/6/2013 3:36	20.474	5829.917
8/6/2013 3:37	20.474	5829.91
8/6/2013 3:38	20.472	5829.905
8/6/2013 3:39	20.473	5829.918
8/6/2013 3:40	20.473	5829.92
8/6/2013 3:41	20.469	5829.925
8/6/2013 3:42	20.471	5829.929
8/6/2013 3:43	20.465	5829.929
8/6/2013 3:44	20.461	5829.923
8/6/2013 3:45	20.459	5829.924
8/6/2013 3:46	20.46	5829.919
8/6/2013 3:47	20.462	5829.922
8/6/2013 3:48	20.458	5829.936
8/6/2013 3:49	20.459	5829.936
8/6/2013 3:50	20.463	5829.935
8/6/2013 3:51	20.457	5829.928
8/6/2013 3:52	20.461	5829.92
8/6/2013 3:53	20.458	5829.931
8/6/2013 3:54	20.463	5829.93
8/6/2013 3:55	20.46	5829.938
8/6/2013 3:56	20.464	5829.932
8/6/2013 3:57	20.463	5829.925
8/6/2013 3:58	20.464	5829.923
8/6/2013 3:59	20.464	5829.926
8/6/2013 4:00	20.465	5829.924
8/6/2013 4:01	20.467	5829.937
8/6/2013 4:02	20.468	5829.933
8/6/2013 4:03	20.463	5829.947
8/6/2013 4:04	20.462	5829.944
8/6/2013 4:05	20.461	5829.943
8/6/2013 4:06	20.458	5829.938
8/6/2013 4:07	20.458	5829.949
8/6/2013 4:08	20.455	5829.94
8/6/2013 4:09	20.454	5829.937
8/6/2013 4:10	20.455	5829.946
8/6/2013 4:11	20.453	5829.944
8/6/2013 4:12	20.454	5829.94
8/6/2013 4:13	20.46	5829.929
8/6/2013 4:14	20.457	5829.928
8/6/2013 4:15	20.462	5829.929
8/6/2013 4:16	20.461	5829.932
8/6/2013 4:17	20.463	5829.927
8/6/2013 4:18	20.464	5829.923
8/6/2013 4:19	20.467	5829.919
8/6/2013 4:20	20.472	5829.921
8/6/2013 4:21	20.471	5829.936
8/6/2013 4:22	20.468	5829.935
8/6/2013 4:23	20.467	5829.93
8/6/2013 4:24	20.467	5829.936
8/6/2013 4:25	20.462	5829.93
8/6/2013 4:26	20.463	5829.94
8/6/2013 4:27	20.46	5829.943
8/6/2013 4:28	20.461	5829.942
8/6/2013 4:29	20.456	5829.947
8/6/2013 4:30	20.455	5829.951
8/6/2013 4:31	20.456	5829.944
8/6/2013 4:32	20.454	5829.95
8/6/2013 4:33	20.452	5829.961
8/6/2013 4:34	20.452	5829.952
8/6/2013 4:35	20.448	5829.947
8/6/2013 4:36	20.451	5829.95
8/6/2013 4:37	20.449	5829.949
8/6/2013 4:38	20.45	5829.942
8/6/2013 4:39	20.448	5829.938
8/6/2013 4:40	20.45	5829.938
8/6/2013 4:41	20.454	5829.937
8/6/2013 4:42	20.454	5829.939
8/6/2013 4:43	20.456	5829.932
8/6/2013 4:44	20.456	5829.938
8/6/2013 4:45	20.452	5829.938
8/6/2013 4:46	20.451	5829.94
8/6/2013 4:47	20.453	5829.942
8/6/2013 4:48	20.452	5829.944
8/6/2013 4:49	20.451	5829.937
8/6/2013 4:50	20.454	5829.919
8/6/2013 4:51	20.455	5829.915
8/6/2013 4:52	20.458	5829.899
8/6/2013 4:53	20.463	5829.901
8/6/2013 4:54	20.47	5829.921
8/6/2013 4:55	20.471	5829.927
8/6/2013 4:56	20.469	5829.932
8/6/2013 4:57	20.468	5829.937
8/6/2013 4:58	20.466	5829.923
8/6/2013 4:59	20.463	5829.91
8/6/2013 5:00	20.47	5829.911
8/6/2013 5:01	20.471	5829.906
8/6/2013 5:02	20.473	5829.92
8/6/2013 5:03	20.474	5829.913
8/6/2013 5:04	20.471	5829.916
8/6/2013 5:05	20.47	5829.917
8/6/2013 5:06	20.471	5829.912
8/6/2013 5:07	20.471	5829.912
8/6/2013 5:08	20.473	5829.905
8/6/2013 5:09	20.474	5829.908
8/6/2013 5:10	20.473	5829.911
8/6/2013 5:11	20.476	5829.906
8/6/2013 5:12	20.474	5829.907
8/6/2013 5:13	20.48	5829.905
8/6/2013 5:14	20.48	5829.914
8/6/2013 5:15	20.478	5829.926
8/6/2013 5:16	20.473	5829.938
8/6/2013 5:17	20.471	5829.94
8/6/2013 5:18	20.469	5829.93
8/6/2013 5:19	20.465	5829.932
8/6/2013 5:20	20.466	5829.909
8/6/2013 5:21	20.47	5829.905
8/6/2013 5:22	20.469	5829.913
8/6/2013 5:23	20.472	5829.917
8/6/2013 5:24	20.472	5829.923
8/6/2013 5:25	20.471	5829.928
8/6/2013 5:26	20.47	5829.925
8/6/2013 5:27	20.47	5829.922
8/6/2013 5:28	20.467	5829.925
8/6/2013 5:29	20.47	5829.927
8/6/2013 5:30	20.468	5829.929
8/6/2013 5:31	20.469	5829.92
8/6/2013 5:32	20.468	5829.92
8/6/2013 5:33	20.47	5829.912
8/6/2013 5:34	20.47	5829.921
8/6/2013 5:35	20.476	5829.925
8/6/2013 5:36	20.477	5829.925
8/6/2013 5:37	20.471	5829.927
8/6/2013 5:38	20.468	5829.932
8/6/2013 5:39	20.472	5829.918
8/6/2013 5:40	20.471	5829.917
8/6/2013 5:41	20.474	5829.914
8/6/2013 5:42	20.474	5829.908
8/6/2013 5:43	20.475	5829.91
8/6/2013 5:44	20.476	5829.905
8/6/2013 5:45	20.479	5829.912
8/6/2013 5:46	20.479	5829.914
8/6/2013 5:47	20.477	5829.911
8/6/2013 5:48	20.477	5829.923
8/6/2013 5:49	20.481	5829.91
8/6/2013 5:50	20.48	5829.909
8/6/2013 5:51	20.482	5829.913
8/6/2013 5:52	20.482	5829.913
8/6/2013 5:53	20.48	5829.912
8/6/2013 5:54	20.481	5829.908
8/6/2013 5:55	20.483	5829.908
8/6/2013 5:56	20.482	5829.917
8/6/2013 5:57	20.483	5829.926
8/6/2013 5:58	20.477	5829.931
8/6/2013 5:59	20.473	5829.939
8/6/2013 6:00	20.47	5829.94
8/6/2013 6:01	20.47	5829.93
8/6/2013 6:02	20.469	5829.926
8/6/2013 6:03	20.472	5829.922
8/6/2013 6:04	20.468	5829.924
8/6/2013 6:05	20.474	5829.928
8/6/2013 6:06	20.472	5829.916
8/6/2013 6:07	20.472	5829.916
8/6/2013 6:08	20.475	5829.912
8/6/2013 6:09	20.477	5829.919
8/6/2013 6:10	20.477	5829.92
8/6/2013 6:11	20.479	5829.912
8/6/2013 6:12	20.479	5829.923
8/6/2013 6:13	20.479	5829.915
8/6/2013 6:14	20.479	5829.913
8/6/2013 6:15	20.48	5829.911
8/6/2013 6:16	20.48	5829.915
8/6/2013 6:17	20.482	5829.918
8/6/2013 6:18	20.483	5829.925
8/6/2013 6:19	20.48	5829.93
8/6/2013 6:20	20.475	5829.932
8/6/2013 6:21	20.475	5829.93
8/6/2013 6:22	20.473	5829.92
8/6/2013 6:23	20.474	5829.918
8/6/2013 6:24	20.476	5829.912
8/6/2013 6:25	20.478	5829.917
8/6/2013 6:26	20.479	5829.916
8/6/2013 6:27	20.48	5829.909
8/6/2013 6:28	20.483	5829.912
8/6/2013 6:29	20.48	5829.921
8/6/2013 6:30	20.48	5829.919
8/6/2013 6:31	20.48	5829.918
8/6/2013 6:32	20.477	5829.92
8/6/2013 6:33	20.477	5829.93
8/6/2013 6:34	20.471	5829.932
8/6/2013 6:35	20.47	5829.938
8/6/2013 6:36	20.472	5829.909
8/6/2013 6:37	20.474	5829.903
8/6/2013 6:38	20.479	5829.895
8/6/2013 6:39	20.487	5829.895
8/6/2013 6:40	20.493	5829.895
8/6/2013 6:41	20.495	5829.896
8/6/2013 6:42	20.495	5829.905
8/6/2013 6:43	20.497	5829.893
8/6/2013 6:44	20.497	5829.901
8/6/2013 6:45	20.497	5829.895
8/6/2013 6:46	20.496	5829.895
8/6/2013 6:47	20.498	5829.886
8/6/2013 6:48	20.498	5829.903
8/6/2013 6:49	20.498	5829.893
8/6/2013 6:50	20.497	5829.9
8/6/2013 6:51	20.498	5829.902
8/6/2013 6:52	20.498	5829.898
8/6/2013 6:53	20.496	5829.909
8/6/2013 6:54	20.49	5829.897
8/6/2013 6:55	20.493	5829.891
8/6/2013 6:56	20.492	5829.884
8/6/2013 6:57	20.497	5829.885
8/6/2013 6:58	20.5	5829.887
8/6/2013 6:59	20.503	5829.892
8/6/2013 7:00	20.499	5829.899

8/6/2013 7:01	20.499	5829.899
8/6/2013 7:02	20.502	5829.896
8/6/2013 7:03	20.502	5829.891
8/6/2013 7:04	20.503	5829.865
8/6/2013 7:05	20.508	5829.862
8/6/2013 7:06	20.513	5829.857
8/6/2013 7:07	20.518	5829.853
8/6/2013 7:08	20.525	5829.854
8/6/2013 7:09	20.525	5829.86
8/6/2013 7:10	20.527	5829.849
8/6/2013 7:11	20.531	5829.843
8/6/2013 7:12	20.536	5829.842
8/6/2013 7:13	20.533	5829.849
8/6/2013 7:14	20.536	5829.847
8/6/2013 7:15	20.541	5829.847
8/6/2013 7:16	20.542	5829.849
8/6/2013 7:17	20.539	5829.848
8/6/2013 7:18	20.541	5829.843
8/6/2013 7:19	20.545	5829.84
8/6/2013 7:20	20.542	5829.855
8/6/2013 7:21	20.535	5829.872
8/6/2013 7:22	20.53	5829.873
8/6/2013 7:23	20.522	5829.87
8/6/2013 7:24	20.519	5829.874
8/6/2013 7:25	20.518	5829.867
8/6/2013 7:26	20.519	5829.862
8/6/2013 7:27	20.52	5829.863
8/6/2013 7:28	20.521	5829.864
8/6/2013 7:29	20.521	5829.857
8/6/2013 7:30	20.522	5829.86
8/6/2013 7:31	20.525	5829.853
8/6/2013 7:32	20.527	5829.857
8/6/2013 7:33	20.53	5829.859
8/6/2013 7:34	20.526	5829.864
8/6/2013 7:35	20.528	5829.858
8/6/2013 7:36	20.528	5829.86
8/6/2013 7:37	20.529	5829.855
8/6/2013 7:38	20.527	5829.861
8/6/2013 7:39	20.529	5829.854
8/6/2013 7:40	20.532	5829.853
8/6/2013 7:41	20.535	5829.861
8/6/2013 7:42	20.53	5829.874
8/6/2013 7:43	20.525	5829.872
8/6/2013 7:44	20.521	5829.878
8/6/2013 7:45	20.52	5829.892
8/6/2013 7:46	20.512	5829.896
8/6/2013 7:47	20.509	5829.897
8/6/2013 7:48	20.508	5829.9
8/6/2013 7:49	20.501	5829.908
8/6/2013 7:50	20.499	5829.903
8/6/2013 7:51	20.5	5829.906
8/6/2013 7:52	20.495	5829.908
8/6/2013 7:53	20.495	5829.897
8/6/2013 7:54	20.494	5829.907
8/6/2013 7:55	20.491	5829.912
8/6/2013 7:56	20.491	5829.915
8/6/2013 7:57	20.489	5829.912
8/6/2013 7:58	20.488	5829.911
8/6/2013 7:59	20.491	5829.897
8/6/2013 8:00	20.493	5829.897
8/6/2013 8:01	20.493	5829.9
8/6/2013 8:02	20.492	5829.903
8/6/2013 8:03	20.495	5829.908
8/6/2013 8:04	20.493	5829.91
8/6/2013 8:05	20.492	5829.91
8/6/2013 8:06	20.492	5829.904
8/6/2013 8:07	20.49	5829.91
8/6/2013 8:08	20.491	5829.911
8/6/2013 8:09	20.489	5829.915
8/6/2013 8:10	20.483	5829.917
8/6/2013 8:11	20.484	5829.92
8/6/2013 8:12	20.481	5829.912
8/6/2013 8:13	20.483	5829.908
8/6/2013 8:14	20.488	5829.907
8/6/2013 8:15	20.489	5829.9
8/6/2013 8:16	20.49	5829.901
8/6/2013 8:17	20.492	5829.907
8/6/2013 8:18	20.492	5829.905
8/6/2013 8:19	20.496	5829.9
8/6/2013 8:20	20.495	5829.898
8/6/2013 8:21	20.497	5829.902
8/6/2013 8:22	20.498	5829.911
8/6/2013 8:23	20.495	5829.913
8/6/2013 8:24	20.489	5829.922
8/6/2013 8:25	20.487	5829.908
8/6/2013 8:26	20.486	5829.91
8/6/2013 8:27	20.485	5829.906
8/6/2013 8:28	20.486	5829.901
8/6/2013 8:29	20.489	5829.899
8/6/2013 8:30	20.492	5829.903
8/6/2013 8:31	20.493	5829.903
8/6/2013 8:32	20.493	5829.894
8/6/2013 8:33	20.498	5829.9
8/6/2013 8:34	20.497	5829.911
8/6/2013 8:35	20.496	5829.898
8/6/2013 8:36	20.496	5829.905
8/6/2013 8:37	20.496	5829.918
8/6/2013 8:38	20.494	5829.911
8/6/2013 8:39	20.487	5829.912
8/6/2013 8:40	20.487	5829.909
8/6/2013 8:41	20.487	5829.917
8/6/2013 8:42	20.489	5829.824
8/6/2013 8:43	20.518	5829.77
8/6/2013 8:44	20.54	5829.752
8/6/2013 8:45	20.553	5829.721
8/6/2013 8:46	20.557	5829.709
8/6/2013 8:47	20.559	5829.695
8/6/2013 8:48	20.559	5829.684
8/6/2013 8:49	20.553	5829.674
8/6/2013 8:50	20.549	5829.672
8/6/2013 8:51	20.543	5829.669
8/6/2013 8:52	20.538	5829.657
8/6/2013 8:53	20.531	5829.662
8/6/2013 8:54	20.526	5829.657
8/6/2013 8:55	20.522	5829.65
8/6/2013 8:56	20.524	5829.663
8/6/2013 8:57	20.519	5829.667
8/6/2013 8:58	20.519	5829.662
8/6/2013 8:59	20.519	5829.665
8/6/2013 9:00	20.516	5829.667
8/6/2013 9:01	20.517	5829.669
8/6/2013 9:02	20.517	5829.665
8/6/2013 9:03	20.518	5829.677
8/6/2013 9:04	20.519	5829.691
8/6/2013 9:05	20.525	5829.682
8/6/2013 9:06	20.529	5829.697
8/6/2013 9:07	20.531	5829.697
8/6/2013 9:08	20.531	5829.677
8/6/2013 9:09	20.535	5829.662
8/6/2013 9:10	20.535	5829.666
8/6/2013 9:11	20.534	5829.682
8/6/2013 9:12	20.533	5829.686
8/6/2013 9:13	20.539	5829.679
8/6/2013 9:14	20.535	5829.684
8/6/2013 9:15	20.537	5829.684
8/6/2013 9:16	20.54	5829.674
8/6/2013 9:17	20.54	5829.682
8/6/2013 9:18	20.542	5829.684
8/6/2013 9:19	20.542	5829.678
8/6/2013 9:20	20.541	5829.682
8/6/2013 9:21	20.544	5829.678
8/6/2013 9:22	20.544	5829.686
8/6/2013 9:23	20.544	5829.676
8/6/2013 9:24	20.544	5829.7
8/6/2013 9:25	20.546	5829.696
8/6/2013 9:26	20.547	5829.697
8/6/2013 9:27	20.547	5829.688
8/6/2013 9:28	20.55	5829.706
8/6/2013 9:29	20.551	5829.692
8/6/2013 9:30	20.549	5829.694
8/6/2013 9:31	20.552	5829.697
8/6/2013 9:32	20.554	5829.688
8/6/2013 9:33	20.551	5829.688
8/6/2013 9:34	20.555	5829.692
8/6/2013 9:35	20.554	5829.688
8/6/2013 9:36	20.552	5829.687
8/6/2013 9:37	20.552	5829.694
8/6/2013 9:38	20.556	5829.706
8/6/2013 9:39	20.558	5829.697
8/6/2013 9:40	20.556	5829.703
8/6/2013 9:41	20.556	5829.702
8/6/2013 9:42	20.558	5829.698
8/6/2013 9:43	20.557	5829.693
8/6/2013 9:44	20.557	5829.697
8/6/2013 9:45	20.556	5829.914
8/6/2013 9:46	20.474	5831.777
8/6/2013 9:47	20.341	5830.294
8/6/2013 9:48	20.255	5829.954
8/6/2013 9:49	20.233	5829.81
8/6/2013 9:50	20.27	5829.719
8/6/2013 9:51	20.306	5829.651
8/6/2013 9:52	20.332	5829.599
8/6/2013 9:53	20.35	5829.551
8/6/2013 9:54	20.364	5829.521
8/6/2013 9:55	20.373	5829.491
8/6/2013 9:56	20.381	5829.474
8/6/2013 9:57	20.385	5829.455
8/6/2013 9:58	20.388	5829.44
8/6/2013 9:59	20.394	5829.431
8/6/2013 10:00	20.396	5829.423
8/6/2013 10:01	20.396	5829.454
8/6/2013 10:02	20.396	5829.441
8/6/2013 10:03	20.397	5829.447
8/6/2013 10:04	20.395	5829.446
8/6/2013 10:05	20.396	5829.45
8/6/2013 10:06	20.396	5829.448
8/6/2013 10:07	20.395	5829.447
8/6/2013 10:08	20.395	5829.45
8/6/2013 10:09	20.396	5829.45
8/6/2013 10:10	20.395	5829.448
8/6/2013 10:11	20.394	5829.448
8/6/2013 10:12	20.39	5829.452
8/6/2013 10:13	20.393	5829.452
8/6/2013 10:14	20.389	5829.452
8/6/2013 10:15	20.39	5829.446
8/6/2013 10:16	20.39	5829.447
8/6/2013 10:17	20.388	5829.448
8/6/2013 10:18	20.39	5829.449
8/6/2013 10:19	20.388	5829.447
8/6/2013 10:20	20.387	5829.445
8/6/2013 10:21	20.387	5829.446
8/6/2013 10:22	20.388	5829.447
8/6/2013 10:23	20.392	5829.444
8/6/2013 10:24	20.389	5829.445
8/6/2013 10:25	20.389	5829.442
8/6/2013 10:26	20.387	5829.445
8/6/2013 10:27	20.388	5829.445
8/6/2013 10:28	20.388	5829.448
8/6/2013 10:29	20.391	5829.445
8/6/2013 10:30	20.392	5829.44
8/6/2013 10:31	20.394	5829.444
8/6/2013 10:32	20.392	5829.444
8/6/2013 10:33	20.391	5829.443
8/6/2013 10:34	20.394	5829.442
8/6/2013 10:35	20.395	5829.444
8/6/2013 10:36	20.396	5829.44
8/6/2013 10:37	20.399	5829.442
8/6/2013 10:38	20.397	5829.442
8/6/2013 10:39	20.397	5829.443
8/6/2013 10:40	20.399	5829.447
8/6/2013 10:41	20.401	5829.445
8/6/2013 10:42	20.403	5829.443
8/6/2013 10:43	20.404	5829.443
8/6/2013 10:44	20.404	5829.441
8/6/2013 10:45	20.407	5829.442
8/6/2013 10:46	20.407	5829.439
8/6/2013 10:47	20.408	5829.445
8/6/2013 10:48	20.409	5829.444
8/6/2013 10:49	20.409	5829.447
8/6/2013 10:50	20.413	5829.441
8/6/2013 10:51	20.413	5829.441
8/6/2013 10:52	20.414	5829.438
8/6/2013 10:53	20.415	5829.444
8/6/2013 10:54	20.417	5829.444
8/6/2013 10:55	20.414	5829.444
8/6/2013 10:56	20.419	5829.443
8/6/2013 10:57	20.417	5829.446
8/6/2013 10:58	20.418	5829.443
8/6/2013 10:59	20.419	5829.443
8/6/2013 11:00	20.419	5829.445
8/6/2013 11:01	20.421	5829.44
8/6/2013 11:02	20.422	5829.442
8/6/2013 11:03	20.426	5829.441
8/6/2013 11:04	20.424	5829.439
8/6/2013 11:05	20.424	5829.44
8/6/2013 11:06	20.421	5829.44
8/6/2013 11:07	20.426	5829.44
8/6/2013 11:08	20.426	5829.441
8/6/2013 11:09	20.424	5829.439
8/6/2013 11:10	20.426	5829.44
8/6/2013 11:11	20.428	5829.441
8/6/2013 11:12	20.426	5829.44
8/6/2013 11:13	20.433	5829.44
8/6/2013 11:14	20.432	5829.444
8/6/2013 11:15	20.431	5829.44
8/6/2013 11:16	20.435	5829.442
8/6/2013 11:17	20.436	5829.437
8/6/2013 11:18	20.433	5829.441
8/6/2013 11:19	20.435	5829.441
8/6/2013 11:20	20.435	5829.44
8/6/2013 11:21	20.435	5829.439
8/6/2013 11:22	20.436	5829.44
8/6/2013 11:23	20.436	5829.437
8/6/2013 11:24	20.44	5829.438
8/6/2013 11:25	20.438	5829.445
8/6/2013 11:26	20.439	5829.438
8/6/2013 11:27	20.443	5829.443
8/6/2013 11:28	20.443	5829.438
8/6/2013 11:29	20.445	5829.445
8/6/2013 11:30	20.446	5829.439
8/6/2013 11:31	20.443	5829.436
8/6/2013 11:32	20.447	5829.44
8/6/2013 11:33	20.444	5829.443
8/6/2013 11:34	20.447	5829.442
8/6/2013 11:35	20.448	5829.444
8/6/2013 11:36	20.449	5829.439
8/6/2013 11:37	20.45	5829.44
8/6/2013 11:38	20.45	5829.442
8/6/2013 11:39	20.45	5829.442
8/6/2013 11:40	20.453	5829.442
8/6/2013 11:41	20.451	5829.439
8/6/2013 11:42	20.452	5829.432
8/6/2013 11:43	20.454	5829.438
8/6/2013 11:44	20.453	5829.438
8/6/2013 11:45	20.455	5829.44
8/6/2013 11:46	20.455	5829.436
8/6/2013 11:47	20.458	5829.436
8/6/2013 11:48	20.457	5829.438
8/6/2013 11:49	20.457	5829.438
8/6/2013 11:50	20.458	5829.438
8/6/2013 11:51	20.463	5829.436
8/6/2013 11:52	20.461	5829.434
8/6/2013 11:53	20.462	5829.433
8/6/2013 11:54	20.463	5829.434
8/6/2013 11:55	20.461	5829.434
8/6/2013 11:56	20.461	5829.435
8/6/2013 11:57	20.462	5829.434
8/6/2013 11:58	20.461	5829.434
8/6/2013 11:59	20.464	5829.436
8/6/2013 12:00	20.464	5829.431
8/6/2013 12:01	20.466	5829.43
8/6/2013 12:02	20.465	5829.435
8/6/2013 12:03	20.467	5829.431
8/6/2013 12:04	20.467	5829.431
8/6/2013 12:05	20.469	5829.43
8/6/2013 12:06	20.467	5829.428
8/6/2013 12:07	20.47	5829.43
8/6/2013 12:08	20.468	5829.432
8/6/2013 12:09	20.467	5829.426
8/6/2013 12:10	20.468	5829.427
8/6/2013 12:11	20.471	5829.425
8/6/2013 12:12	20.472	5829.425
8/6/2013 12:13	20.472	5829.428
8/6/2013 12:14	20.469	5829.429
8/6/2013 12:15	20.472	5829.427
8/6/2013 12:16	20.474	5829.421
8/6/2013 12:17	20.474	5829.423
8/6/2013 12:18	20.474	5829.42
8/6/2013 12:19	20.471	5829.419
8/6/2013 12:20	20.473	5829.421
8/6/2013 12:21	20.475	5829.421
8/6/2013 12:22	20.474	5829.423
8/6/2013 12:23	20.476	5829.42
8/6/2013 12:24	20.477	5829.416
8/6/2013 12:25	20.476	5829.42
8/6/2013 12:26	20.477	5829.42
8/6/2013 12:27	20.474	5829.418
8/6/2013 12:28	20.477	5829.42
8/6/2013 12:29	20.48	5829.421
8/6/2013 12:30	20.478	5829.417
8/6/2013 12:31	20.481	5829.419
8/6/2013 12:32	20.479	5829.421
8/6/2013 12:33	20.478	5829.417
8/6/2013 12:34	20.48	5829.416
8/6/2013 12:35	20.481	5829.414
8/6/2013 12:36	20.481	5829.412
8/6/2013 12:37	20.483	5829.413
8/6/2013 12:38	20.482	5829.411
8/6/2013 12:39	20.482	5829.412
8/6/2013 12:40	20.483	5829.415
8/6/2013 12:41	20.483	5829.412
8/6/2013 12:42	20.482	5829.412
8/6/2013 12:43	20.486	5829.408
8/6/2013 12:44	20.483	5829.413
8/6/2013 12:45	20.484	5829.406
8/6/2013 12:46	20.483	5829.408
8/6/2013 12:47	20.485	5829.412
8/6/2013 12:48	20.485	5829.407
8/6/2013 12:49	20.482	5829.412
8/6/2013 12:50	20.486	5829.409
8/6/2013 12:51	20.483	5829.406
8/6/2013 12:52	20.483	5829.406
8/6/2013 12:53	20.481	5829.408
8/6/2013 12:54	20.486	5829.406
8/6/2013 12:55	20.484	5829.408
8/6/2013 12:56	20.487	5829.406
8/6/2013 12:57	20.485	5829.406
8/6/2013 12:58	20.484	5829.404
8/6/2013 12:59	20.487	5829.403
8/6/2013 13:00	20.483	5829.406
8/6/2013 13:01	20.486	5829.405
8/6/2013 13:02	20.483	5829.402
8/6/2013 13:03	20.486	5829.404
8/6/2013 13:04	20.484	5829.402
8/6/2013 13:05	20.486	5829.402
8/6/2013 13:06	20.487	5829.404
8/6/2013 13:07	20.485	5829.407
8/6/2013 13:08	20.486	5829.403
8/6/2013 13:09	20.485	5829.404
8/6/2013 13:10	20.486	5829.407
8/6/2013 13:11	20.486	5829.402
8/6/2013 13:12	20.486	5829.403
8/6/2013 13:13	20.487	5829.402
8/6/2013 13:14	20.489	5829.408
8/6/2013 13:15	20.484	5829.408
8/6/2013 13:16	20.485	5829.403
8/6/2013 13:17	20.485	5829.406
8/6/2013 13:18	20.487	5829.403
8/6/2013 13:19	20.486	5829.4
8/6/2013 13:20	20.491	5829.402
8/6/2013 13:21	20.488	5829.405
8/6/2013 13:22	20.486	5829.4
8/6/2013 13:23	20.489	5829.4
8/6/2013 13:24	20.489	5829.402
8/6/2013 13:25	20.487	5829.402

8/6/2013 13:26	20.485	5829.397
8/6/2013 13:27	20.49	5829.4
8/6/2013 13:28	20.489	5829.398
8/6/2013 13:29	20.49	5829.402
8/6/2013 13:30	20.486	5829.401
8/6/2013 13:31	20.487	5829.398
8/6/2013 13:32	20.491	5829.398
8/6/2013 13:33	20.488	5829.396
8/6/2013 13:34	20.491	5829.397
8/6/2013 13:35	20.487	5829.399
8/6/2013 13:36	20.489	5829.402
8/6/2013 13:37	20.487	5829.402
8/6/2013 13:38	20.489	5829.402
8/6/2013 13:39	20.489	5829.406
8/6/2013 13:40	20.489	5829.401
8/6/2013 13:41	20.488	5829.402
8/6/2013 13:42	20.489	5829.405
8/6/2013 13:43	20.491	5829.405
8/6/2013 13:44	20.488	5829.403
8/6/2013 13:45	20.489	5829.4
8/6/2013 13:46	20.486	5829.399
8/6/2013 13:47	20.487	5829.399
8/6/2013 13:48	20.489	5829.402
8/6/2013 13:49	20.487	5829.398
8/6/2013 13:50	20.486	5829.399
8/6/2013 13:51	20.489	5829.395
8/6/2013 13:52	20.49	5829.396
8/6/2013 13:53	20.49	5829.397
8/6/2013 13:54	20.489	5829.397
8/6/2013 13:55	20.489	5829.397
8/6/2013 13:56	20.49	5829.395
8/6/2013 13:57	20.491	5829.393
8/6/2013 13:58	20.489	5829.397
8/6/2013 13:59	20.491	5829.396
8/6/2013 14:00	20.49	5829.397
8/6/2013 14:01	20.49	5829.396
8/6/2013 14:02	20.489	5829.404
8/6/2013 14:03	20.491	5829.392
8/6/2013 14:04	20.49	5829.398
8/6/2013 14:05	20.488	5829.395
8/6/2013 14:06	20.487	5829.4
8/6/2013 14:07	20.488	5829.399
8/6/2013 14:08	20.489	5829.396
8/6/2013 14:09	20.489	5829.395
8/6/2013 14:10	20.488	5829.402
8/6/2013 14:11	20.489	5829.402
8/6/2013 14:12	20.491	5829.401
8/6/2013 14:13	20.488	5829.4
8/6/2013 14:14	20.489	5829.401
8/6/2013 14:15	20.488	5829.395
8/6/2013 14:16	20.488	5829.401
8/6/2013 14:17	20.49	5829.395
8/6/2013 14:18	20.488	5829.39
8/6/2013 14:19	20.487	5829.396
8/6/2013 14:20	20.489	5829.395
8/6/2013 14:21	20.488	5829.4
8/6/2013 14:22	20.486	5829.394
8/6/2013 14:23	20.489	5829.4
8/6/2013 14:24	20.488	5829.394
8/6/2013 14:25	20.486	5829.396
8/6/2013 14:26	20.487	5829.389
8/6/2013 14:27	20.486	5829.39
8/6/2013 14:28	20.484	5829.391
8/6/2013 14:29	20.485	5829.39
8/6/2013 14:30	20.487	5829.39
8/6/2013 14:31	20.486	5829.391
8/6/2013 14:32	20.487	5829.391
8/6/2013 14:33	20.488	5829.388
8/6/2013 14:34	20.483	5829.389
8/6/2013 14:35	20.485	5829.39
8/6/2013 14:36	20.486	5829.389
8/6/2013 14:37	20.482	5829.391
8/6/2013 14:38	20.484	5829.388
8/6/2013 14:39	20.484	5829.387
8/6/2013 14:40	20.483	5829.387
8/6/2013 14:41	20.483	5829.388
8/6/2013 14:42	20.483	5829.387
8/6/2013 14:43	20.484	5829.388
8/6/2013 14:44	20.483	5829.389
8/6/2013 14:45	20.481	5829.386
8/6/2013 14:46	20.482	5829.394
8/6/2013 14:47	20.481	5829.39
8/6/2013 14:48	20.481	5829.387
8/6/2013 14:49	20.482	5829.388
8/6/2013 14:50	20.48	5829.387
8/6/2013 14:51	20.481	5829.39
8/6/2013 14:52	20.478	5829.387
8/6/2013 14:53	20.479	5829.389
8/6/2013 14:54	20.475	5829.386
8/6/2013 14:55	20.478	5829.384
8/6/2013 14:56	20.478	5829.385
8/6/2013 14:57	20.478	5829.385
8/6/2013 14:58	20.478	5829.386
8/6/2013 14:59	20.476	5829.382
8/6/2013 15:00	20.473	5829.383
8/6/2013 15:01	20.477	5829.384
8/6/2013 15:02	20.473	5829.383
8/6/2013 15:03	20.477	5829.382
8/6/2013 15:04	20.473	5829.381
8/6/2013 15:05	20.472	5829.381
8/6/2013 15:06	20.47	5829.379
8/6/2013 15:07	20.472	5829.38
8/6/2013 15:08	20.474	5829.379
8/6/2013 15:09	20.471	5829.378
8/6/2013 15:10	20.47	5829.387
8/6/2013 15:11	20.469	5829.376
8/6/2013 15:12	20.471	5829.379
8/6/2013 15:13	20.468	5829.378
8/6/2013 15:14	20.469	5829.375
8/6/2013 15:15	20.468	5829.375
8/6/2013 15:16	20.47	5829.375
8/6/2013 15:17	20.47	5829.376
8/6/2013 15:18	20.468	5829.375
8/6/2013 15:19	20.47	5829.376
8/6/2013 15:20	20.467	5829.385
8/6/2013 15:21	20.468	5829.376
8/6/2013 15:22	20.47	5829.377
8/6/2013 15:23	20.467	5829.373
8/6/2013 15:24	20.466	5829.38
8/6/2013 15:25	20.467	5829.376
8/6/2013 15:26	20.465	5829.381
8/6/2013 15:27	20.466	5829.378
8/6/2013 15:28	20.464	5829.379
8/6/2013 15:29	20.466	5829.378
8/6/2013 15:30	20.463	5829.375
8/6/2013 15:31	20.465	5829.38
8/6/2013 15:32	20.462	5829.379
8/6/2013 15:33	20.464	5829.371
8/6/2013 15:34	20.462	5829.378
8/6/2013 15:35	20.465	5829.378
8/6/2013 15:36	20.463	5829.376
8/6/2013 15:37	20.461	5829.378
8/6/2013 15:38	20.462	5829.379
8/6/2013 15:39	20.461	5829.379
8/6/2013 15:40	20.461	5829.379
8/6/2013 15:41	20.46	5829.381
8/6/2013 15:42	20.459	5829.381
8/6/2013 15:43	20.458	5829.381
8/6/2013 15:44	20.459	5829.382
8/6/2013 15:45	20.46	5829.377
8/6/2013 15:46	20.458	5829.381
8/6/2013 15:47	20.462	5829.38
8/6/2013 15:48	20.457	5829.375
8/6/2013 15:49	20.456	5829.38
8/6/2013 15:50	20.457	5829.377
8/6/2013 15:51	20.453	5829.378
8/6/2013 15:52	20.456	5829.382
8/6/2013 15:53	20.451	5829.378
8/6/2013 15:54	20.456	5829.381
8/6/2013 15:55	20.457	5829.377
8/6/2013 15:56	20.457	5829.376
8/6/2013 15:57	20.455	5829.376
8/6/2013 15:58	20.454	5829.381
8/6/2013 15:59	20.453	5829.379
8/6/2013 16:00	20.452	5829.38
8/6/2013 16:01	20.452	5829.376
8/6/2013 16:02	20.452	5829.38
8/6/2013 16:03	20.451	5829.372
8/6/2013 16:04	20.451	5829.38
8/6/2013 16:05	20.45	5829.38
8/6/2013 16:06	20.45	5829.379
8/6/2013 16:07	20.451	5829.378
8/6/2013 16:08	20.448	5829.379
8/6/2013 16:09	20.45	5829.378
8/6/2013 16:10	20.447	5829.377
8/6/2013 16:11	20.448	5829.378
8/6/2013 16:12	20.447	5829.381
8/6/2013 16:13	20.448	5829.38
8/6/2013 16:14	20.446	5829.38
8/6/2013 16:15	20.445	5829.381
8/6/2013 16:16	20.449	5829.38
8/6/2013 16:17	20.444	5829.381
8/6/2013 16:18	20.444	5829.379
8/6/2013 16:19	20.445	5829.379
8/6/2013 16:20	20.444	5829.375
8/6/2013 16:21	20.444	5829.382
8/6/2013 16:22	20.446	5829.376
8/6/2013 16:23	20.444	5829.383
8/6/2013 16:24	20.446	5829.376
8/6/2013 16:25	20.443	5829.378
8/6/2013 16:26	20.444	5829.382
8/6/2013 16:27	20.44	5829.374
8/6/2013 16:28	20.444	5829.372
8/6/2013 16:29	20.442	5829.38
8/6/2013 16:30	20.443	5829.374
8/6/2013 16:31	20.441	5829.381
8/6/2013 16:32	20.442	5829.382
8/6/2013 16:33	20.439	5829.368
8/6/2013 16:34	20.44	5829.38
8/6/2013 16:35	20.435	5829.376
8/6/2013 16:36	20.443	5829.374
8/6/2013 16:37	20.439	5829.374
8/6/2013 16:38	20.44	5829.372
8/6/2013 16:39	20.438	5829.375
8/6/2013 16:40	20.439	5829.376
8/6/2013 16:41	20.439	5829.377
8/6/2013 16:42	20.439	5829.375
8/6/2013 16:43	20.439	5829.376
8/6/2013 16:44	20.437	5829.375
8/6/2013 16:45	20.441	5829.379
8/6/2013 16:46	20.437	5829.381
8/6/2013 16:47	20.436	5829.377
8/6/2013 16:48	20.436	5829.376
8/6/2013 16:49	20.437	5829.371
8/6/2013 16:50	20.436	5829.379
8/6/2013 16:51	20.435	5829.375
8/6/2013 16:52	20.437	5829.38
8/6/2013 16:53	20.437	5829.375
8/6/2013 16:54	20.436	5829.374
8/6/2013 16:55	20.437	5829.379
8/6/2013 16:56	20.437	5829.375
8/6/2013 16:57	20.435	5829.383
8/6/2013 16:58	20.437	5829.382
8/6/2013 16:59	20.435	5829.376
8/6/2013 17:00	20.437	5829.371
8/6/2013 17:01	20.435	5829.376
8/6/2013 17:02	20.435	5829.376
8/6/2013 17:03	20.439	5829.381
8/6/2013 17:04	20.435	5829.378
8/6/2013 17:05	20.435	5829.378
8/6/2013 17:06	20.434	5829.375
8/6/2013 17:07	20.434	5829.376
8/6/2013 17:08	20.435	5829.374
8/6/2013 17:09	20.434	5829.375
8/6/2013 17:10	20.435	5829.375
8/6/2013 17:11	20.434	5829.382
8/6/2013 17:12	20.433	5829.375
8/6/2013 17:13	20.436	5829.374
8/6/2013 17:14	20.433	5829.377
8/6/2013 17:15	20.433	5829.376
8/6/2013 17:16	20.433	5829.375
8/6/2013 17:17	20.43	5829.384
8/6/2013 17:18	20.432	5829.376
8/6/2013 17:19	20.433	5829.375
8/6/2013 17:20	20.434	5829.379
8/6/2013 17:21	20.433	5829.374
8/6/2013 17:22	20.433	5829.382
8/6/2013 17:23	20.434	5829.375
8/6/2013 17:24	20.431	5829.381
8/6/2013 17:25	20.43	5829.381
8/6/2013 17:26	20.431	5829.381
8/6/2013 17:27	20.431	5829.374
8/6/2013 17:28	20.433	5829.38
8/6/2013 17:29	20.432	5829.378
8/6/2013 17:30	20.432	5829.381
8/6/2013 17:31	20.434	5829.381
8/6/2013 17:32	20.435	5829.383
8/6/2013 17:33	20.432	5829.376
8/6/2013 17:34	20.432	5829.382
8/6/2013 17:35	20.433	5829.375
8/6/2013 17:36	20.434	5829.381
8/6/2013 17:37	20.432	5829.378
8/6/2013 17:38	20.434	5829.384
8/6/2013 17:39	20.432	5829.38
8/6/2013 17:40	20.432	5829.374
8/6/2013 17:41	20.432	5829.383
8/6/2013 17:42	20.433	5829.378
8/6/2013 17:43	20.432	5829.375
8/6/2013 17:44	20.432	5829.377
8/6/2013 17:45	20.434	5829.38
8/6/2013 17:46	20.433	5829.384
8/6/2013 17:47	20.433	5829.383
8/6/2013 17:48	20.434	5829.377
8/6/2013 17:49	20.434	5829.383
8/6/2013 17:50	20.435	5829.38
8/6/2013 17:51	20.432	5829.387
8/6/2013 17:52	20.432	5829.383
8/6/2013 17:53	20.431	5829.383
8/6/2013 17:54	20.432	5829.385
8/6/2013 17:55	20.433	5829.376
8/6/2013 17:56	20.43	5829.383
8/6/2013 17:57	20.432	5829.382
8/6/2013 17:58	20.433	5829.378
8/6/2013 17:59	20.432	5829.381
8/6/2013 18:00	20.431	5829.374
8/6/2013 18:01	20.435	5829.377
8/6/2013 18:02	20.434	5829.382
8/6/2013 18:03	20.431	5829.375
8/6/2013 18:04	20.434	5829.382
8/6/2013 18:05	20.433	5829.38
8/6/2013 18:06	20.435	5829.377
8/6/2013 18:07	20.431	5829.382
8/6/2013 18:08	20.433	5829.382
8/6/2013 18:09	20.433	5829.38
8/6/2013 18:10	20.432	5829.378
8/6/2013 18:11	20.435	5829.382
8/6/2013 18:12	20.433	5829.373
8/6/2013 18:13	20.433	5829.383
8/6/2013 18:14	20.432	5829.38
8/6/2013 18:15	20.434	5829.375
8/6/2013 18:16	20.434	5829.375
8/6/2013 18:17	20.433	5829.377
8/6/2013 18:18	20.429	5829.382
8/6/2013 18:19	20.43	5829.375
8/6/2013 18:20	20.431	5829.38
8/6/2013 18:21	20.433	5829.375
8/6/2013 18:22	20.433	5829.378
8/6/2013 18:23	20.432	5829.382
8/6/2013 18:24	20.433	5829.375
8/6/2013 18:25	20.433	5829.378
8/6/2013 18:26	20.433	5829.383
8/6/2013 18:27	20.433	5829.38
8/6/2013 18:28	20.435	5829.376
8/6/2013 18:29	20.43	5829.377
8/6/2013 18:30	20.433	5829.381
8/6/2013 18:31	20.432	5829.381
8/6/2013 18:32	20.432	5829.38
8/6/2013 18:33	20.431	5829.375
8/6/2013 18:34	20.433	5829.38
8/6/2013 18:35	20.433	5829.377
8/6/2013 18:36	20.432	5829.378
8/6/2013 18:37	20.434	5829.376
8/6/2013 18:38	20.432	5829.38
8/6/2013 18:39	20.433	5829.376
8/6/2013 18:40	20.43	5829.378
8/6/2013 18:41	20.431	5829.378
8/6/2013 18:42	20.431	5829.376
8/6/2013 18:43	20.432	5829.376
8/6/2013 18:44	20.43	5829.378
8/6/2013 18:45	20.431	5829.377
8/6/2013 18:46	20.434	5829.375
8/6/2013 18:47	20.429	5829.378
8/6/2013 18:48	20.433	5829.379
8/6/2013 18:49	20.429	5829.381
8/6/2013 18:50	20.43	5829.378
8/6/2013 18:51	20.429	5829.378
8/6/2013 18:52	20.434	5829.376
8/6/2013 18:53	20.429	5829.376
8/6/2013 18:54	20.428	5829.379
8/6/2013 18:55	20.429	5829.378
8/6/2013 18:56	20.43	5829.38
8/6/2013 18:57	20.43	5829.377
8/6/2013 18:58	20.43	5829.379
8/6/2013 18:59	20.427	5829.378
8/6/2013 19:00	20.43	5829.38
8/6/2013 19:01	20.429	5829.378
8/6/2013 19:02	20.433	5829.378
8/6/2013 19:03	20.432	5829.379
8/6/2013 19:04	20.429	5829.379
8/6/2013 19:05	20.431	5829.377
8/6/2013 19:06	20.429	5829.378
8/6/2013 19:07	20.43	5829.382
8/6/2013 19:08	20.428	5829.375
8/6/2013 19:09	20.431	5829.379
8/6/2013 19:10	20.429	5829.376
8/6/2013 19:11	20.43	5829.378
8/6/2013 19:12	20.43	5829.376
8/6/2013 19:13	20.431	5829.381
8/6/2013 19:14	20.428	5829.379
8/6/2013 19:15	20.428	5829.407
8/6/2013 19:16	20.429	5829.403
8/6/2013 19:17	20.429	5829.404
8/6/2013 19:18	20.43	5829.411
8/6/2013 19:19	20.43	5829.407
8/6/2013 19:20	20.432	5829.413
8/6/2013 19:21	20.43	5829.412
8/6/2013 19:22	20.43	5829.415
8/6/2013 19:23	20.428	5829.412
8/6/2013 19:24	20.429	5829.413
8/6/2013 19:25	20.429	5829.408
8/6/2013 19:26	20.432	5829.414
8/6/2013 19:27	20.428	5829.412
8/6/2013 19:28	20.43	5829.411
8/6/2013 19:29	20.427	5829.411
8/6/2013 19:30	20.433	5829.414
8/6/2013 19:31	20.428	5829.413
8/6/2013 19:32	20.428	5829.411
8/6/2013 19:33	20.43	5829.414
8/6/2013 19:34	20.43	5829.412
8/6/2013 19:35	20.429	5829.415
8/6/2013 19:36	20.432	5829.411
8/6/2013 19:37	20.43	5829.415
8/6/2013 19:38	20.432	5829.416
8/6/2013 19:39	20.434	5829.411
8/6/2013 19:40	20.431	5829.41
8/6/2013 19:41	20.429	5829.41
8/6/2013 19:42	20.434	5829.419
8/6/2013 19:43	20.434	5829.415
8/6/2013 19:44	20.43	5829.416
8/6/2013 19:45	20.434	5829.417
8/6/2013 19:46	20.432	5829.41
8/6/2013 19:47	20.434	5829.408
8/6/2013 19:48	20.431	5829.414
8/6/2013 19:49	20.435	5829.409
8/6/2013 19:50	20.433	5829.41

8/6/2013 19:51	20.433	5829.408
8/6/2013 19:52	20.434	5829.412
8/6/2013 19:53	20.434	5829.41
8/6/2013 19:54	20.433	5829.411
8/6/2013 19:55	20.433	5829.408
8/6/2013 19:56	20.433	5829.41
8/6/2013 19:57	20.435	5829.408
8/6/2013 19:58	20.434	5829.41
8/6/2013 19:59	20.432	5829.409
8/6/2013 20:00	20.433	5829.404
8/6/2013 20:01	20.435	5829.41
8/6/2013 20:02	20.433	5829.411
8/6/2013 20:03	20.433	5829.41
8/6/2013 20:04	20.434	5829.407
8/6/2013 20:05	20.433	5829.413
8/6/2013 20:06	20.428	5829.417
8/6/2013 20:07	20.433	5829.411
8/6/2013 20:08	20.435	5829.409
8/6/2013 20:09	20.433	5829.408
8/6/2013 20:10	20.434	5829.409
8/6/2013 20:11	20.432	5829.41
8/6/2013 20:12	20.435	5829.411
8/6/2013 20:13	20.434	5829.403
8/6/2013 20:14	20.434	5829.404
8/6/2013 20:15	20.432	5829.406
8/6/2013 20:16	20.432	5829.414
8/6/2013 20:17	20.432	5829.404
8/6/2013 20:18	20.433	5829.41
8/6/2013 20:19	20.435	5829.409
8/6/2013 20:20	20.432	5829.407
8/6/2013 20:21	20.432	5829.409
8/6/2013 20:22	20.435	5829.412
8/6/2013 20:23	20.434	5829.412
8/6/2013 20:24	20.433	5829.414
8/6/2013 20:25	20.435	5829.411
8/6/2013 20:26	20.432	5829.412
8/6/2013 20:27	20.435	5829.417
8/6/2013 20:28	20.436	5829.413
8/6/2013 20:29	20.434	5829.413
8/6/2013 20:30	20.435	5829.415
8/6/2013 20:31	20.436	5829.416
8/6/2013 20:32	20.435	5829.415
8/6/2013 20:33	20.434	5829.415
8/6/2013 20:34	20.435	5829.414
8/6/2013 20:35	20.431	5829.417
8/6/2013 20:36	20.434	5829.417
8/6/2013 20:37	20.433	5829.417
8/6/2013 20:38	20.433	5829.416
8/6/2013 20:39	20.435	5829.416
8/6/2013 20:40	20.432	5829.417
8/6/2013 20:41	20.434	5829.415
8/6/2013 20:42	20.434	5829.416
8/6/2013 20:43	20.432	5829.417
8/6/2013 20:44	20.431	5829.42
8/6/2013 20:45	20.432	5829.416
8/6/2013 20:46	20.433	5829.415
8/6/2013 20:47	20.435	5829.417
8/6/2013 20:48	20.435	5829.416
8/6/2013 20:49	20.433	5829.415
8/6/2013 20:50	20.433	5829.417
8/6/2013 20:51	20.432	5829.416
8/6/2013 20:52	20.433	5829.415
8/6/2013 20:53	20.432	5829.413
8/6/2013 20:54	20.434	5829.411
8/6/2013 20:55	20.435	5829.413
8/6/2013 20:56	20.431	5829.414
8/6/2013 20:57	20.432	5829.414
8/6/2013 20:58	20.43	5829.413
8/6/2013 20:59	20.433	5829.414
8/6/2013 21:00	20.432	5829.414
8/6/2013 21:01	20.433	5829.417
8/6/2013 21:02	20.433	5829.417
8/6/2013 21:03	20.431	5829.417
8/6/2013 21:04	20.434	5829.417
8/6/2013 21:05	20.433	5829.416
8/6/2013 21:06	20.433	5829.412
8/6/2013 21:07	20.434	5829.417
8/6/2013 21:08	20.434	5829.416
8/6/2013 21:09	20.431	5829.413
8/6/2013 21:10	20.433	5829.413
8/6/2013 21:11	20.429	5829.416
8/6/2013 21:12	20.431	5829.416
8/6/2013 21:13	20.428	5829.418
8/6/2013 21:14	20.433	5829.416
8/6/2013 21:15	20.432	5829.418
8/6/2013 21:16	20.434	5829.415
8/6/2013 21:17	20.431	5829.417
8/6/2013 21:18	20.433	5829.417
8/6/2013 21:19	20.431	5829.419
8/6/2013 21:20	20.433	5829.418
8/6/2013 21:21	20.43	5829.418
8/6/2013 21:22	20.431	5829.417
8/6/2013 21:23	20.43	5829.418
8/6/2013 21:24	20.428	5829.421
8/6/2013 21:25	20.43	5829.421
8/6/2013 21:26	20.431	5829.419
8/6/2013 21:27	20.431	5829.419
8/6/2013 21:28	20.429	5829.42
8/6/2013 21:29	20.431	5829.418
8/6/2013 21:30	20.43	5829.421
8/6/2013 21:31	20.428	5829.421
8/6/2013 21:32	20.433	5829.42
8/6/2013 21:33	20.431	5829.422
8/6/2013 21:34	20.43	5829.422
8/6/2013 21:35	20.429	5829.428
8/6/2013 21:36	20.431	5829.422
8/6/2013 21:37	20.427	5829.425
8/6/2013 21:38	20.427	5829.422
8/6/2013 21:39	20.426	5829.428
8/6/2013 21:40	20.432	5829.422
8/6/2013 21:41	20.428	5829.422
8/6/2013 21:42	20.429	5829.425
8/6/2013 21:43	20.427	5829.423
8/6/2013 21:44	20.426	5829.425
8/6/2013 21:45	20.427	5829.423
8/6/2013 21:46	20.43	5829.424
8/6/2013 21:47	20.424	5829.422
8/6/2013 21:48	20.431	5829.426
8/6/2013 21:49	20.427	5829.427
8/6/2013 21:50	20.427	5829.421
8/6/2013 21:51	20.428	5829.425
8/6/2013 21:52	20.432	5829.426
8/6/2013 21:53	20.427	5829.425
8/6/2013 21:54	20.427	5829.433
8/6/2013 21:55	20.427	5829.427
8/6/2013 21:56	20.428	5829.422
8/6/2013 21:57	20.427	5829.422
8/6/2013 21:58	20.427	5829.431
8/6/2013 21:59	20.425	5829.426
8/6/2013 22:00	20.429	5829.427
8/6/2013 22:01	20.428	5829.426
8/6/2013 22:02	20.426	5829.426
8/6/2013 22:03	20.425	5829.424
8/6/2013 22:04	20.426	5829.427
8/6/2013 22:05	20.428	5829.423
8/6/2013 22:06	20.425	5829.43
8/6/2013 22:07	20.427	5829.424
8/6/2013 22:08	20.426	5829.424
8/6/2013 22:09	20.426	5829.434
8/6/2013 22:10	20.426	5829.429
8/6/2013 22:11	20.423	5829.427
8/6/2013 22:12	20.423	5829.426
8/6/2013 22:13	20.426	5829.427
8/6/2013 22:14	20.423	5829.428
8/6/2013 22:15	20.424	5829.43
8/6/2013 22:16	20.425	5829.429
8/6/2013 22:17	20.425	5829.426
8/6/2013 22:18	20.423	5829.428
8/6/2013 22:19	20.426	5829.428
8/6/2013 22:20	20.422	5829.426
8/6/2013 22:21	20.424	5829.424
8/6/2013 22:22	20.423	5829.425
8/6/2013 22:23	20.422	5829.428
8/6/2013 22:24	20.421	5829.425
8/6/2013 22:25	20.422	5829.425
8/6/2013 22:26	20.421	5829.423
8/6/2013 22:27	20.424	5829.424
8/6/2013 22:28	20.42	5829.424
8/6/2013 22:29	20.42	5829.423
8/6/2013 22:30	20.423	5829.426
8/6/2013 22:31	20.421	5829.423
8/6/2013 22:32	20.422	5829.424
8/6/2013 22:33	20.421	5829.419
8/6/2013 22:34	20.421	5829.424
8/6/2013 22:35	20.421	5829.423
8/6/2013 22:36	20.421	5829.423
8/6/2013 22:37	20.419	5829.42
8/6/2013 22:38	20.419	5829.422
8/6/2013 22:39	20.418	5829.425
8/6/2013 22:40	20.42	5829.42
8/6/2013 22:41	20.422	5829.424
8/6/2013 22:42	20.419	5829.425
8/6/2013 22:43	20.422	5829.424
8/6/2013 22:44	20.421	5829.422
8/6/2013 22:45	20.421	5829.423
8/6/2013 22:46	20.422	5829.423
8/6/2013 22:47	20.42	5829.424
8/6/2013 22:48	20.419	5829.423
8/6/2013 22:49	20.419	5829.426
8/6/2013 22:50	20.419	5829.429
8/6/2013 22:51	20.419	5829.428
8/6/2013 22:52	20.419	5829.422
8/6/2013 22:53	20.417	5829.422
8/6/2013 22:54	20.418	5829.427
8/6/2013 22:55	20.418	5829.423
8/6/2013 22:56	20.416	5829.424
8/6/2013 22:57	20.417	5829.428
8/6/2013 22:58	20.417	5829.428
8/6/2013 22:59	20.417	5829.426
8/6/2013 23:00	20.419	5829.423
8/6/2013 23:01	20.416	5829.422
8/6/2013 23:02	20.418	5829.421
8/6/2013 23:03	20.418	5829.422
8/6/2013 23:04	20.417	5829.422
8/6/2013 23:05	20.417	5829.422
8/6/2013 23:06	20.417	5829.425
8/6/2013 23:07	20.416	5829.421
8/6/2013 23:08	20.416	5829.423
8/6/2013 23:09	20.416	5829.425
8/6/2013 23:10	20.415	5829.422
8/6/2013 23:11	20.413	5829.421
8/6/2013 23:12	20.414	5829.427
8/6/2013 23:13	20.416	5829.427
8/6/2013 23:14	20.414	5829.427
8/6/2013 23:15	20.414	5829.426
8/6/2013 23:16	20.413	5829.424
8/6/2013 23:17	20.415	5829.424
8/6/2013 23:18	20.414	5829.43
8/6/2013 23:19	20.411	5829.425
8/6/2013 23:20	20.41	5829.425
8/6/2013 23:21	20.411	5829.425
8/6/2013 23:22	20.413	5829.427
8/6/2013 23:23	20.41	5829.428
8/6/2013 23:24	20.412	5829.425
8/6/2013 23:25	20.412	5829.424
8/6/2013 23:26	20.412	5829.426
8/6/2013 23:27	20.41	5829.427
8/6/2013 23:28	20.413	5829.427
8/6/2013 23:29	20.409	5829.426
8/6/2013 23:30	20.41	5829.425
8/6/2013 23:31	20.41	5829.429
8/6/2013 23:32	20.408	5829.429
8/6/2013 23:33	20.41	5829.428
8/6/2013 23:34	20.408	5829.428
8/6/2013 23:35	20.409	5829.427
8/6/2013 23:36	20.405	5829.425
8/6/2013 23:37	20.409	5829.427
8/6/2013 23:38	20.41	5829.427
8/6/2013 23:39	20.41	5829.429
8/6/2013 23:40	20.41	5829.425
8/6/2013 23:41	20.409	5829.43
8/6/2013 23:42	20.409	5829.43
8/6/2013 23:43	20.41	5829.43
8/6/2013 23:44	20.407	5829.43
8/6/2013 23:45	20.408	5829.429
8/6/2013 23:46	20.406	5829.429
8/6/2013 23:47	20.406	5829.428
8/6/2013 23:48	20.407	5829.426
8/6/2013 23:49	20.406	5829.43
8/6/2013 23:50	20.41	5829.43
8/6/2013 23:51	20.406	5829.428
8/6/2013 23:52	20.407	5829.426
8/6/2013 23:53	20.405	5829.43
8/6/2013 23:54	20.407	5829.429
8/6/2013 23:55	20.407	5829.431
8/6/2013 23:56	20.406	5829.43
8/6/2013 23:57	20.406	5829.432
8/6/2013 23:58	20.404	5829.429
8/6/2013 23:59	20.404	5829.432
8/7/2013 0:00	20.402	5829.432
8/7/2013 0:01	20.403	5829.439
8/7/2013 0:02	20.405	5829.433
8/7/2013 0:03	20.402	5829.435
8/7/2013 0:04	20.403	5829.435
8/7/2013 0:05	20.403	5829.436
8/7/2013 0:06	20.401	5829.434
8/7/2013 0:07	20.402	5829.434
8/7/2013 0:08	20.401	5829.432
8/7/2013 0:09	20.401	5829.436
8/7/2013 0:10	20.4	5829.435
8/7/2013 0:11	20.403	5829.433
8/7/2013 0:12	20.4	5829.434
8/7/2013 0:13	20.398	5829.437
8/7/2013 0:14	20.399	5829.438
8/7/2013 0:15	20.398	5829.437
8/7/2013 0:16	20.399	5829.437
8/7/2013 0:17	20.397	5829.438
8/7/2013 0:18	20.397	5829.437
8/7/2013 0:19	20.396	5829.438
8/7/2013 0:20	20.396	5829.437
8/7/2013 0:21	20.398	5829.437
8/7/2013 0:22	20.397	5829.439
8/7/2013 0:23	20.398	5829.437
8/7/2013 0:24	20.395	5829.438
8/7/2013 0:25	20.396	5829.438
8/7/2013 0:26	20.393	5829.439
8/7/2013 0:27	20.394	5829.438
8/7/2013 0:28	20.396	5829.436
8/7/2013 0:29	20.395	5829.437
8/7/2013 0:30	20.393	5829.44
8/7/2013 0:31	20.394	5829.437
8/7/2013 0:32	20.393	5829.436
8/7/2013 0:33	20.395	5829.435
8/7/2013 0:34	20.393	5829.437
8/7/2013 0:35	20.393	5829.439
8/7/2013 0:36	20.391	5829.436
8/7/2013 0:37	20.392	5829.438
8/7/2013 0:38	20.394	5829.437
8/7/2013 0:39	20.391	5829.44
8/7/2013 0:40	20.394	5829.44
8/7/2013 0:41	20.392	5829.44
8/7/2013 0:42	20.39	5829.438
8/7/2013 0:43	20.388	5829.437
8/7/2013 0:44	20.394	5829.44
8/7/2013 0:45	20.391	5829.442
8/7/2013 0:46	20.392	5829.439
8/7/2013 0:47	20.39	5829.439
8/7/2013 0:48	20.389	5829.438
8/7/2013 0:49	20.39	5829.438
8/7/2013 0:50	20.39	5829.437
8/7/2013 0:51	20.389	5829.438
8/7/2013 0:52	20.389	5829.432
8/7/2013 0:53	20.389	5829.434
8/7/2013 0:54	20.387	5829.433
8/7/2013 0:55	20.388	5829.434
8/7/2013 0:56	20.386	5829.437
8/7/2013 0:57	20.386	5829.434
8/7/2013 0:58	20.387	5829.433
8/7/2013 0:59	20.386	5829.436
8/7/2013 1:00	20.387	5829.434
8/7/2013 1:01	20.388	5829.432
8/7/2013 1:02	20.387	5829.435
8/7/2013 1:03	20.385	5829.435
8/7/2013 1:04	20.388	5829.429
8/7/2013 1:05	20.383	5829.432
8/7/2013 1:06	20.385	5829.432
8/7/2013 1:07	20.386	5829.429
8/7/2013 1:08	20.386	5829.434
8/7/2013 1:09	20.384	5829.433
8/7/2013 1:10	20.384	5829.433
8/7/2013 1:11	20.384	5829.431
8/7/2013 1:12	20.383	5829.43
8/7/2013 1:13	20.386	5829.431
8/7/2013 1:14	20.385	5829.432
8/7/2013 1:15	20.386	5829.428
8/7/2013 1:16	20.385	5829.43
8/7/2013 1:17	20.384	5829.427
8/7/2013 1:18	20.382	5829.425
8/7/2013 1:19	20.386	5829.428
8/7/2013 1:20	20.382	5829.427
8/7/2013 1:21	20.382	5829.427
8/7/2013 1:22	20.385	5829.424
8/7/2013 1:23	20.384	5829.43
8/7/2013 1:24	20.386	5829.422
8/7/2013 1:25	20.384	5829.426
8/7/2013 1:26	20.384	5829.422
8/7/2013 1:27	20.383	5829.422
8/7/2013 1:28	20.386	5829.423
8/7/2013 1:29	20.385	5829.423
8/7/2013 1:30	20.386	5829.425
8/7/2013 1:31	20.384	5829.422
8/7/2013 1:32	20.384	5829.424
8/7/2013 1:33	20.384	5829.423
8/7/2013 1:34	20.384	5829.422
8/7/2013 1:35	20.385	5829.424
8/7/2013 1:36	20.383	5829.42
8/7/2013 1:37	20.383	5829.421
8/7/2013 1:38	20.381	5829.422
8/7/2013 1:39	20.38	5829.425
8/7/2013 1:40	20.383	5829.421
8/7/2013 1:41	20.384	5829.424
8/7/2013 1:42	20.383	5829.424
8/7/2013 1:43	20.384	5829.423
8/7/2013 1:44	20.383	5829.42
8/7/2013 1:45	20.384	5829.422
8/7/2013 1:46	20.384	5829.422
8/7/2013 1:47	20.384	5829.421
8/7/2013 1:48	20.384	5829.425
8/7/2013 1:49	20.383	5829.422
8/7/2013 1:50	20.382	5829.42
8/7/2013 1:51	20.383	5829.425
8/7/2013 1:52	20.383	5829.423
8/7/2013 1:53	20.38	5829.424
8/7/2013 1:54	20.384	5829.419
8/7/2013 1:55	20.385	5829.421
8/7/2013 1:56	20.386	5829.423
8/7/2013 1:57	20.382	5829.42
8/7/2013 1:58	20.382	5829.421
8/7/2013 1:59	20.383	5829.42
8/7/2013 2:00	20.386	5829.418
8/7/2013 2:01	20.383	5829.422
8/7/2013 2:02	20.384	5829.418
8/7/2013 2:03	20.384	5829.419
8/7/2013 2:04	20.383	5829.417
8/7/2013 2:05	20.383	5829.417
8/7/2013 2:06	20.384	5829.415
8/7/2013 2:07	20.386	5829.413
8/7/2013 2:08	20.383	5829.414
8/7/2013 2:09	20.386	5829.412
8/7/2013 2:10	20.383	5829.414
8/7/2013 2:11	20.386	5829.414
8/7/2013 2:12	20.382	5829.414
8/7/2013 2:13	20.386	5829.415
8/7/2013 2:14	20.385	5829.421
8/7/2013 2:15	20.385	5829.412

8/7/2013 2:16	20.383	5829.416
8/7/2013 2:17	20.385	5829.416
8/7/2013 2:18	20.385	5829.417
8/7/2013 2:19	20.384	5829.419
8/7/2013 2:20	20.385	5829.42
8/7/2013 2:21	20.385	5829.421
8/7/2013 2:22	20.384	5829.421
8/7/2013 2:23	20.381	5829.422
8/7/2013 2:24	20.384	5829.423
8/7/2013 2:25	20.386	5829.422
8/7/2013 2:26	20.383	5829.418
8/7/2013 2:27	20.383	5829.423
8/7/2013 2:28	20.38	5829.42
8/7/2013 2:29	20.386	5829.42
8/7/2013 2:30	20.385	5829.425
8/7/2013 2:31	20.384	5829.416
8/7/2013 2:32	20.384	5829.422
8/7/2013 2:33	20.383	5829.422
8/7/2013 2:34	20.385	5829.421
8/7/2013 2:35	20.383	5829.419
8/7/2013 2:36	20.386	5829.418
8/7/2013 2:37	20.386	5829.421
8/7/2013 2:38	20.385	5829.42
8/7/2013 2:39	20.386	5829.419
8/7/2013 2:40	20.384	5829.414
8/7/2013 2:41	20.384	5829.419
8/7/2013 2:42	20.386	5829.418
8/7/2013 2:43	20.385	5829.416
8/7/2013 2:44	20.385	5829.419
8/7/2013 2:45	20.387	5829.417
8/7/2013 2:46	20.384	5829.415
8/7/2013 2:47	20.387	5829.418
8/7/2013 2:48	20.386	5829.419
8/7/2013 2:49	20.382	5829.417
8/7/2013 2:50	20.386	5829.415
8/7/2013 2:51	20.387	5829.418
8/7/2013 2:52	20.385	5829.417
8/7/2013 2:53	20.386	5829.418
8/7/2013 2:54	20.386	5829.418
8/7/2013 2:55	20.387	5829.416
8/7/2013 2:56	20.385	5829.419
8/7/2013 2:57	20.387	5829.414
8/7/2013 2:58	20.386	5829.416
8/7/2013 2:59	20.387	5829.417
8/7/2013 3:00	20.386	5829.42
8/7/2013 3:01	20.387	5829.417
8/7/2013 3:02	20.386	5829.421
8/7/2013 3:03	20.384	5829.419
8/7/2013 3:04	20.385	5829.418
8/7/2013 3:05	20.386	5829.42
8/7/2013 3:06	20.386	5829.417
8/7/2013 3:07	20.386	5829.419
8/7/2013 3:08	20.383	5829.42
8/7/2013 3:09	20.386	5829.419
8/7/2013 3:10	20.386	5829.419
8/7/2013 3:11	20.386	5829.42
8/7/2013 3:12	20.386	5829.42
8/7/2013 3:13	20.386	5829.418
8/7/2013 3:14	20.386	5829.417
8/7/2013 3:15	20.385	5829.415
8/7/2013 3:16	20.388	5829.416
8/7/2013 3:17	20.387	5829.411
8/7/2013 3:18	20.387	5829.414
8/7/2013 3:19	20.386	5829.412
8/7/2013 3:20	20.387	5829.416
8/7/2013 3:21	20.386	5829.412
8/7/2013 3:22	20.387	5829.411
8/7/2013 3:23	20.386	5829.413
8/7/2013 3:24	20.386	5829.411
8/7/2013 3:25	20.386	5829.413
8/7/2013 3:26	20.386	5829.413
8/7/2013 3:27	20.386	5829.411
8/7/2013 3:28	20.386	5829.421
8/7/2013 3:29	20.389	5829.412
8/7/2013 3:30	20.384	5829.413
8/7/2013 3:31	20.385	5829.416
8/7/2013 3:32	20.386	5829.414
8/7/2013 3:33	20.385	5829.415
8/7/2013 3:34	20.383	5829.414
8/7/2013 3:35	20.385	5829.413
8/7/2013 3:36	20.384	5829.418
8/7/2013 3:37	20.387	5829.417
8/7/2013 3:38	20.386	5829.415
8/7/2013 3:39	20.388	5829.418
8/7/2013 3:40	20.386	5829.419
8/7/2013 3:41	20.387	5829.426
8/7/2013 3:42	20.385	5829.415
8/7/2013 3:43	20.388	5829.417
8/7/2013 3:44	20.388	5829.414
8/7/2013 3:45	20.387	5829.416
8/7/2013 3:46	20.39	5829.414
8/7/2013 3:47	20.386	5829.421
8/7/2013 3:48	20.386	5829.41
8/7/2013 3:49	20.386	5829.411
8/7/2013 3:50	20.386	5829.41
8/7/2013 3:51	20.387	5829.41
8/7/2013 3:52	20.387	5829.411
8/7/2013 3:53	20.388	5829.412
8/7/2013 3:54	20.389	5829.411
8/7/2013 3:55	20.388	5829.412
8/7/2013 3:56	20.389	5829.414
8/7/2013 3:57	20.387	5829.411
8/7/2013 3:58	20.386	5829.413
8/7/2013 3:59	20.387	5829.411
8/7/2013 4:00	20.386	5829.412
8/7/2013 4:01	20.387	5829.413
8/7/2013 4:02	20.388	5829.411
8/7/2013 4:03	20.389	5829.41
8/7/2013 4:04	20.387	5829.411
8/7/2013 4:05	20.383	5829.411
8/7/2013 4:06	20.385	5829.409
8/7/2013 4:07	20.385	5829.409
8/7/2013 4:08	20.387	5829.408
8/7/2013 4:09	20.383	5829.409
8/7/2013 4:10	20.386	5829.415
8/7/2013 4:11	20.387	5829.41
8/7/2013 4:12	20.388	5829.41
8/7/2013 4:13	20.388	5829.411
8/7/2013 4:14	20.388	5829.412
8/7/2013 4:15	20.387	5829.409
8/7/2013 4:16	20.386	5829.406
8/7/2013 4:17	20.387	5829.411
8/7/2013 4:18	20.388	5829.408
8/7/2013 4:19	20.387	5829.41
8/7/2013 4:20	20.385	5829.406
8/7/2013 4:21	20.387	5829.417
8/7/2013 4:22	20.387	5829.411
8/7/2013 4:23	20.388	5829.406
8/7/2013 4:24	20.384	5829.408
8/7/2013 4:25	20.385	5829.409
8/7/2013 4:26	20.387	5829.406
8/7/2013 4:27	20.387	5829.408
8/7/2013 4:28	20.385	5829.404
8/7/2013 4:29	20.387	5829.406
8/7/2013 4:30	20.384	5829.408
8/7/2013 4:31	20.389	5829.409
8/7/2013 4:32	20.383	5829.405
8/7/2013 4:33	20.386	5829.408
8/7/2013 4:34	20.387	5829.408
8/7/2013 4:35	20.389	5829.408
8/7/2013 4:36	20.388	5829.405
8/7/2013 4:37	20.389	5829.407
8/7/2013 4:38	20.386	5829.404
8/7/2013 4:39	20.388	5829.406
8/7/2013 4:40	20.387	5829.407
8/7/2013 4:41	20.386	5829.406
8/7/2013 4:42	20.388	5829.405
8/7/2013 4:43	20.388	5829.403
8/7/2013 4:44	20.388	5829.406
8/7/2013 4:45	20.39	5829.407
8/7/2013 4:46	20.39	5829.408
8/7/2013 4:47	20.39	5829.407
8/7/2013 4:48	20.387	5829.41
8/7/2013 4:49	20.387	5829.41
8/7/2013 4:50	20.386	5829.409
8/7/2013 4:51	20.388	5829.41
8/7/2013 4:52	20.386	5829.408
8/7/2013 4:53	20.388	5829.405
8/7/2013 4:54	20.389	5829.407
8/7/2013 4:55	20.387	5829.41
8/7/2013 4:56	20.386	5829.409
8/7/2013 4:57	20.387	5829.41
8/7/2013 4:58	20.39	5829.407
8/7/2013 4:59	20.388	5829.413
8/7/2013 5:00	20.388	5829.411
8/7/2013 5:01	20.387	5829.41
8/7/2013 5:02	20.387	5829.41
8/7/2013 5:03	20.388	5829.409
8/7/2013 5:04	20.386	5829.414
8/7/2013 5:05	20.391	5829.414
8/7/2013 5:06	20.389	5829.412
8/7/2013 5:07	20.387	5829.411
8/7/2013 5:08	20.389	5829.41
8/7/2013 5:09	20.387	5829.411
8/7/2013 5:10	20.388	5829.413
8/7/2013 5:11	20.39	5829.408
8/7/2013 5:12	20.39	5829.41
8/7/2013 5:13	20.391	5829.411
8/7/2013 5:14	20.387	5829.41
8/7/2013 5:15	20.386	5829.407
8/7/2013 5:16	20.388	5829.411
8/7/2013 5:17	20.387	5829.41
8/7/2013 5:18	20.389	5829.406
8/7/2013 5:19	20.391	5829.408
8/7/2013 5:20	20.391	5829.407
8/7/2013 5:21	20.386	5829.411
8/7/2013 5:22	20.388	5829.41
8/7/2013 5:23	20.388	5829.41
8/7/2013 5:24	20.387	5829.411
8/7/2013 5:25	20.391	5829.408
8/7/2013 5:26	20.391	5829.413
8/7/2013 5:27	20.387	5829.413
8/7/2013 5:28	20.388	5829.409
8/7/2013 5:29	20.391	5829.416
8/7/2013 5:30	20.39	5829.412
8/7/2013 5:31	20.389	5829.407
8/7/2013 5:32	20.388	5829.413
8/7/2013 5:33	20.389	5829.414
8/7/2013 5:34	20.388	5829.416
8/7/2013 5:35	20.39	5829.412
8/7/2013 5:36	20.39	5829.411
8/7/2013 5:37	20.389	5829.415
8/7/2013 5:38	20.391	5829.412
8/7/2013 5:39	20.39	5829.417
8/7/2013 5:40	20.386	5829.412
8/7/2013 5:41	20.391	5829.412
8/7/2013 5:42	20.388	5829.413
8/7/2013 5:43	20.387	5829.417
8/7/2013 5:44	20.388	5829.413
8/7/2013 5:45	20.388	5829.416
8/7/2013 5:46	20.391	5829.411
8/7/2013 5:47	20.388	5829.412
8/7/2013 5:48	20.389	5829.415
8/7/2013 5:49	20.392	5829.414
8/7/2013 5:50	20.39	5829.417
8/7/2013 5:51	20.392	5829.415
8/7/2013 5:52	20.39	5829.415
8/7/2013 5:53	20.391	5829.413
8/7/2013 5:54	20.388	5829.416
8/7/2013 5:55	20.388	5829.414
8/7/2013 5:56	20.391	5829.416
8/7/2013 5:57	20.391	5829.414
8/7/2013 5:58	20.393	5829.416
8/7/2013 5:59	20.393	5829.416
8/7/2013 6:00	20.391	5829.416
8/7/2013 6:01	20.392	5829.424
8/7/2013 6:02	20.394	5829.416
8/7/2013 6:03	20.391	5829.417
8/7/2013 6:04	20.392	5829.417
8/7/2013 6:05	20.392	5829.418
8/7/2013 6:06	20.389	5829.417
8/7/2013 6:07	20.392	5829.413
8/7/2013 6:08	20.391	5829.419
8/7/2013 6:09	20.394	5829.421
8/7/2013 6:10	20.391	5829.417
8/7/2013 6:11	20.392	5829.419
8/7/2013 6:12	20.391	5829.419
8/7/2013 6:13	20.394	5829.419
8/7/2013 6:14	20.393	5829.419
8/7/2013 6:15	20.391	5829.419
8/7/2013 6:16	20.394	5829.417
8/7/2013 6:17	20.396	5829.416
8/7/2013 6:18	20.392	5829.418
8/7/2013 6:19	20.393	5829.418
8/7/2013 6:20	20.391	5829.422
8/7/2013 6:21	20.392	5829.419
8/7/2013 6:22	20.393	5829.42
8/7/2013 6:23	20.393	5829.42
8/7/2013 6:24	20.391	5829.421
8/7/2013 6:25	20.394	5829.421
8/7/2013 6:26	20.39	5829.42
8/7/2013 6:27	20.391	5829.426
8/7/2013 6:28	20.391	5829.422
8/7/2013 6:29	20.394	5829.422
8/7/2013 6:30	20.393	5829.423
8/7/2013 6:31	20.393	5829.422
8/7/2013 6:32	20.391	5829.422
8/7/2013 6:33	20.393	5829.421
8/7/2013 6:34	20.389	5829.424
8/7/2013 6:35	20.393	5829.422
8/7/2013 6:36	20.391	5829.423
8/7/2013 6:37	20.392	5829.421
8/7/2013 6:38	20.39	5829.422
8/7/2013 6:39	20.393	5829.421
8/7/2013 6:40	20.391	5829.421
8/7/2013 6:41	20.392	5829.423
8/7/2013 6:42	20.393	5829.423
8/7/2013 6:43	20.392	5829.421
8/7/2013 6:44	20.392	5829.425
8/7/2013 6:45	20.393	5829.425
8/7/2013 6:46	20.393	5829.426
8/7/2013 6:47	20.393	5829.422
8/7/2013 6:48	20.393	5829.426
8/7/2013 6:49	20.394	5829.426
8/7/2013 6:50	20.391	5829.425
8/7/2013 6:51	20.391	5829.428
8/7/2013 6:52	20.393	5829.426
8/7/2013 6:53	20.392	5829.425
8/7/2013 6:54	20.391	5829.426
8/7/2013 6:55	20.392	5829.426
8/7/2013 6:56	20.391	5829.428
8/7/2013 6:57	20.391	5829.427
8/7/2013 6:58	20.392	5829.425
8/7/2013 6:59	20.393	5829.427
8/7/2013 7:00	20.391	5829.427
8/7/2013 7:01	20.394	5829.427
8/7/2013 7:02	20.391	5829.427
8/7/2013 7:03	20.39	5829.425
8/7/2013 7:04	20.392	5829.425
8/7/2013 7:05	20.393	5829.424
8/7/2013 7:06	20.392	5829.421
8/7/2013 7:07	20.392	5829.426
8/7/2013 7:08	20.391	5829.423
8/7/2013 7:09	20.392	5829.427
8/7/2013 7:10	20.391	5829.425
8/7/2013 7:11	20.393	5829.425
8/7/2013 7:12	20.39	5829.427
8/7/2013 7:13	20.391	5829.427
8/7/2013 7:14	20.394	5829.429
8/7/2013 7:15	20.39	5829.427
8/7/2013 7:16	20.388	5829.427
8/7/2013 7:17	20.392	5829.43
8/7/2013 7:18	20.393	5829.429
8/7/2013 7:19	20.393	5829.428
8/7/2013 7:20	20.394	5829.43
8/7/2013 7:21	20.394	5829.43
8/7/2013 7:22	20.394	5829.429
8/7/2013 7:23	20.392	5829.428
8/7/2013 7:24	20.394	5829.428
8/7/2013 7:25	20.392	5829.43
8/7/2013 7:26	20.392	5829.431
8/7/2013 7:27	20.391	5829.43
8/7/2013 7:28	20.391	5829.427
8/7/2013 7:29	20.393	5829.43
8/7/2013 7:30	20.392	5829.428
8/7/2013 7:31	20.392	5829.431
8/7/2013 7:32	20.393	5829.431
8/7/2013 7:33	20.392	5829.427
8/7/2013 7:34	20.393	5829.429
8/7/2013 7:35	20.392	5829.431
8/7/2013 7:36	20.396	5829.429
8/7/2013 7:37	20.392	5829.431
8/7/2013 7:38	20.395	5829.43
8/7/2013 7:39	20.393	5829.432
8/7/2013 7:40	20.396	5829.433
8/7/2013 7:41	20.395	5829.432
8/7/2013 7:42	20.396	5829.432
8/7/2013 7:43	20.396	5829.433
8/7/2013 7:44	20.392	5829.434
8/7/2013 7:45	20.395	5829.433
8/7/2013 7:46	20.392	5829.433
8/7/2013 7:47	20.393	5829.435
8/7/2013 7:48	20.392	5829.431
8/7/2013 7:49	20.395	5829.432
8/7/2013 7:50	20.39	5829.435
8/7/2013 7:51	20.395	5829.43
8/7/2013 7:52	20.393	5829.431
8/7/2013 7:53	20.391	5829.431
8/7/2013 7:54	20.395	5829.433
8/7/2013 7:55	20.394	5829.432
8/7/2013 7:56	20.394	5829.43
8/7/2013 7:57	20.394	5829.436
8/7/2013 7:58	20.395	5829.436
8/7/2013 7:59	20.396	5829.436
8/7/2013 8:00	20.392	5829.434
8/7/2013 8:01	20.396	5829.436
8/7/2013 8:02	20.393	5829.436
8/7/2013 8:03	20.392	5829.434
8/7/2013 8:04	20.393	5829.432
8/7/2013 8:05	20.396	5829.435
8/7/2013 8:06	20.394	5829.437
8/7/2013 8:07	20.393	5829.436
8/7/2013 8:08	20.395	5829.437
8/7/2013 8:09	20.398	5829.434
8/7/2013 8:10	20.392	5829.436
8/7/2013 8:11	20.393	5829.437
8/7/2013 8:12	20.393	5829.435
8/7/2013 8:13	20.394	5829.436
8/7/2013 8:14	20.395	5829.435
8/7/2013 8:15	20.394	5829.43
8/7/2013 8:16	20.397	5829.437
8/7/2013 8:17	20.396	5829.44
8/7/2013 8:18	20.394	5829.435
8/7/2013 8:19	20.395	5829.434
8/7/2013 8:20	20.395	5829.434
8/7/2013 8:21	20.396	5829.434
8/7/2013 8:22	20.396	5829.434
8/7/2013 8:23	20.395	5829.443
8/7/2013 8:24	20.393	5829.437
8/7/2013 8:25	20.396	5829.434
8/7/2013 8:26	20.394	5829.436
8/7/2013 8:27	20.393	5829.438
8/7/2013 8:28	20.398	5829.435
8/7/2013 8:29	20.398	5829.44
8/7/2013 8:30	20.395	5829.441
8/7/2013 8:31	20.393	5829.44
8/7/2013 8:32	20.394	5829.438
8/7/2013 8:33	20.394	5829.441
8/7/2013 8:34	20.399	5829.441
8/7/2013 8:35	20.398	5829.44
8/7/2013 8:36	20.396	5829.44
8/7/2013 8:37	20.392	5829.442
8/7/2013 8:38	20.395	5829.44
8/7/2013 8:39	20.397	5829.442
8/7/2013 8:40	20.395	5829.44

8/7/2013 8:41	20.396	5829.44
8/7/2013 8:42	20.394	5829.441
8/7/2013 8:43	20.396	5829.439
8/7/2013 8:44	20.395	5829.442
8/7/2013 8:45	20.396	5829.442
8/7/2013 8:46	20.394	5829.442
8/7/2013 8:47	20.396	5829.438
8/7/2013 8:48	20.396	5829.438
8/7/2013 8:49	20.397	5829.442
8/7/2013 8:50	20.394	5829.441
8/7/2013 8:51	20.397	5829.44
8/7/2013 8:52	20.394	5829.438
8/7/2013 8:53	20.394	5829.439
8/7/2013 8:54	20.394	5829.438
8/7/2013 8:55	20.393	5829.438
8/7/2013 8:56	20.396	5829.438
8/7/2013 8:57	20.396	5829.437
8/7/2013 8:58	20.395	5829.437
8/7/2013 8:59	20.394	5829.438
8/7/2013 9:00	20.397	5829.437
8/7/2013 9:01	20.396	5829.433
8/7/2013 9:02	20.393	5829.435
8/7/2013 9:03	20.397	5829.438
8/7/2013 9:04	20.394	5829.439
8/7/2013 9:05	20.396	5829.438
8/7/2013 9:06	20.397	5829.438
8/7/2013 9:07	20.395	5829.438
8/7/2013 9:08	20.396	5829.439
8/7/2013 9:09	20.398	5829.438
8/7/2013 9:10	20.396	5829.438
8/7/2013 9:11	20.398	5829.437
8/7/2013 9:12	20.392	5829.435
8/7/2013 9:13	20.394	5829.437
8/7/2013 9:14	20.396	5829.436
8/7/2013 9:15	20.397	5829.437
8/7/2013 9:16	20.396	5829.438
8/7/2013 9:17	20.398	5829.436
8/7/2013 9:18	20.397	5829.435
8/7/2013 9:19	20.396	5829.435
8/7/2013 9:20	20.398	5829.432
8/7/2013 9:21	20.397	5829.435
8/7/2013 9:22	20.398	5829.434
8/7/2013 9:23	20.394	5829.432
8/7/2013 9:24	20.396	5829.435
8/7/2013 9:25	20.396	5829.431
8/7/2013 9:26	20.397	5829.433
8/7/2013 9:27	20.396	5829.432
8/7/2013 9:28	20.393	5829.43
8/7/2013 9:29	20.398	5829.431
8/7/2013 9:30	20.396	5829.432
8/7/2013 9:31	20.395	5829.432
8/7/2013 9:32	20.397	5829.431
8/7/2013 9:33	20.397	5829.429
8/7/2013 9:34	20.396	5829.43
8/7/2013 9:35	20.397	5829.43
8/7/2013 9:36	20.396	5829.43
8/7/2013 9:37	20.396	5829.43
8/7/2013 9:38	20.397	5829.429
8/7/2013 9:39	20.395	5829.431
8/7/2013 9:40	20.395	5829.43
8/7/2013 9:41	20.393	5829.433
8/7/2013 9:42	20.396	5829.432
8/7/2013 9:43	20.398	5829.428
8/7/2013 9:44	20.398	5829.427
8/7/2013 9:45	20.397	5829.432
8/7/2013 9:46	20.399	5829.432
8/7/2013 9:47	20.397	5829.429
8/7/2013 9:48	20.396	5829.43
8/7/2013 9:49	20.397	5829.431
8/7/2013 9:50	20.4	5829.43
8/7/2013 9:51	20.4	5829.437
8/7/2013 9:52	20.398	5829.432
8/7/2013 9:53	20.396	5829.428
8/7/2013 9:54	20.4	5829.43
8/7/2013 9:55	20.397	5829.43
8/7/2013 9:56	20.398	5829.431
8/7/2013 9:57	20.398	5829.43
8/7/2013 9:58	20.397	5829.431
8/7/2013 9:59	20.398	5829.435
8/7/2013 10:00	20.398	5829.432
8/7/2013 10:01	20.396	5829.43
8/7/2013 10:02	20.4	5829.436
8/7/2013 10:03	20.397	5829.433
8/7/2013 10:04	20.399	5829.433
8/7/2013 10:05	20.397	5829.434
8/7/2013 10:06	20.398	5829.443
8/7/2013 10:07	20.398	5829.433
8/7/2013 10:08	20.397	5829.435
8/7/2013 10:09	20.4	5829.437
8/7/2013 10:10	20.399	5829.433
8/7/2013 10:11	20.398	5829.433
8/7/2013 10:12	20.398	5829.437
8/7/2013 10:13	20.401	5829.435
8/7/2013 10:14	20.398	5829.437
8/7/2013 10:15	20.397	5829.44
8/7/2013 10:16	20.397	5829.438
8/7/2013 10:17	20.4	5829.439
8/7/2013 10:18	20.398	5829.435
8/7/2013 10:19	20.397	5829.436
8/7/2013 10:20	20.396	5829.437
8/7/2013 10:21	20.398	5829.436
8/7/2013 10:22	20.398	5829.436
8/7/2013 10:23	20.397	5829.435
8/7/2013 10:24	20.398	5829.436
8/7/2013 10:25	20.399	5829.436
8/7/2013 10:26	20.396	5829.439
8/7/2013 10:27	20.399	5829.435
8/7/2013 10:28	20.397	5829.436
8/7/2013 10:29	20.395	5829.435
8/7/2013 10:30	20.397	5829.438
8/7/2013 10:31	20.396	5829.435
8/7/2013 10:32	20.397	5829.436
8/7/2013 10:33	20.398	5829.436
8/7/2013 10:34	20.399	5829.439
8/7/2013 10:35	20.399	5829.436
8/7/2013 10:36	20.398	5829.437
8/7/2013 10:37	20.399	5829.436
8/7/2013 10:38	20.396	5829.433
8/7/2013 10:39	20.4	5829.434
8/7/2013 10:40	20.4	5829.433
8/7/2013 10:41	20.4	5829.43
8/7/2013 10:42	20.398	5829.432
8/7/2013 10:43	20.397	5829.434
8/7/2013 10:44	20.398	5829.431
8/7/2013 10:45	20.398	5829.431
8/7/2013 10:46	20.4	5829.432
8/7/2013 10:47	20.398	5829.43
8/7/2013 10:48	20.398	5829.427
8/7/2013 10:49	20.397	5829.428
8/7/2013 10:50	20.396	5829.432
8/7/2013 10:51	20.397	5829.433
8/7/2013 10:52	20.398	5829.429
8/7/2013 10:53	20.398	5829.426
8/7/2013 10:54	20.399	5829.429
8/7/2013 10:55	20.398	5829.428
8/7/2013 10:56	20.398	5829.426
8/7/2013 10:57	20.396	5829.428
8/7/2013 10:58	20.398	5829.43
8/7/2013 10:59	20.398	5829.429
8/7/2013 11:00	20.398	5829.427
8/7/2013 11:01	20.398	5829.427
8/7/2013 11:02	20.399	5829.43
8/7/2013 11:03	20.4	5829.423
8/7/2013 11:04	20.398	5829.424
8/7/2013 11:05	20.398	5829.429
8/7/2013 11:06	20.398	5829.428
8/7/2013 11:07	20.398	5829.424
8/7/2013 11:08	20.398	5829.424
8/7/2013 11:09	20.399	5829.425
8/7/2013 11:10	20.398	5829.432
8/7/2013 11:11	20.398	5829.422
8/7/2013 11:12	20.399	5829.422
8/7/2013 11:13	20.4	5829.418
8/7/2013 11:14	20.406	5829.423
8/7/2013 11:41	20.443	5829.416
8/7/2013 11:42	20.439	5829.411
8/7/2013 11:43	20.435	5829.406
8/7/2013 11:44	20.433	5829.411
8/7/2013 11:45	20.432	5829.412
8/7/2013 11:46	20.429	5829.412
8/7/2013 11:47	20.429	5829.414
8/7/2013 11:48	20.427	5829.413
8/7/2013 11:49	20.423	5829.409
8/7/2013 11:50	20.426	5829.413
8/7/2013 11:51	20.421	5829.408
8/7/2013 11:52	20.422	5829.41
8/7/2013 11:53	20.42	5829.405
8/7/2013 11:54	20.418	5829.404
8/7/2013 11:55	20.415	5829.402
8/7/2013 11:56	20.419	5829.406
8/7/2013 11:57	20.417	5829.405
8/7/2013 11:58	20.413	5829.399
8/7/2013 11:59	20.418	5829.404
8/7/2013 12:00	20.414	5829.408
8/7/2013 12:01	20.414	5829.403
8/7/2013 12:02	20.413	5829.403
8/7/2013 12:03	20.413	5829.403
8/7/2013 12:04	20.414	5829.399
8/7/2013 12:05	20.41	5829.4
8/7/2013 12:06	20.41	5829.401
8/7/2013 12:07	20.408	5829.397
8/7/2013 12:08	20.41	5829.401
8/7/2013 12:09	20.412	5829.396
8/7/2013 12:10	20.408	5829.398
8/7/2013 12:11	20.41	5829.397
8/7/2013 12:12	20.409	5829.403
8/7/2013 12:13	20.406	5829.395
8/7/2013 12:14	20.408	5829.39
8/7/2013 12:15	20.405	5829.39
8/7/2013 12:16	20.404	5829.392
8/7/2013 12:17	20.404	5829.391
8/7/2013 12:18	20.407	5829.39
8/7/2013 12:19	20.405	5829.393
8/7/2013 12:20	20.408	5829.396
8/7/2013 12:21	20.407	5829.394
8/7/2013 12:22	20.409	5829.389
8/7/2013 12:23	20.405	5829.392
8/7/2013 12:24	20.405	5829.395
8/7/2013 12:25	20.406	5829.405
8/7/2013 12:26	20.407	5829.394
8/7/2013 12:27	20.405	5829.388
8/7/2013 12:28	20.405	5829.398
8/7/2013 12:29	20.409	5829.39
8/7/2013 12:30	20.404	5829.395
8/7/2013 12:31	20.406	5829.395
8/7/2013 12:32	20.404	5829.397
8/7/2013 12:33	20.406	5829.39
8/7/2013 12:34	20.405	5829.391
8/7/2013 12:35	20.404	5829.396
8/7/2013 12:36	20.404	5829.396
8/7/2013 12:37	20.405	5829.396
8/7/2013 12:38	20.404	5829.395
8/7/2013 12:39	20.405	5829.388
8/7/2013 12:40	20.404	5829.389
8/7/2013 12:41	20.404	5829.395
8/7/2013 12:42	20.404	5829.391
8/7/2013 12:43	20.407	5829.395
8/7/2013 12:44	20.406	5829.4
8/7/2013 12:45	20.404	5829.385
8/7/2013 12:46	20.405	5829.386
8/7/2013 12:47	20.406	5829.395
8/7/2013 12:48	20.406	5829.397
8/7/2013 12:49	20.405	5829.387
8/7/2013 12:50	20.403	5829.395
8/7/2013 12:51	20.403	5829.392
8/7/2013 12:52	20.403	5829.391
8/7/2013 12:53	20.405	5829.396
8/7/2013 12:54	20.407	5829.388
8/7/2013 12:55	20.404	5829.393
8/7/2013 12:56	20.405	5829.373
8/7/2013 12:57	20.405	5829.395
8/7/2013 12:58	20.405	5829.39
8/7/2013 12:59	20.405	5829.391
8/7/2013 13:00	20.406	5829.39
8/7/2013 13:01	20.406	5829.386
8/7/2013 13:02	20.405	5829.397
8/7/2013 13:03	20.408	5829.388
8/7/2013 13:04	20.405	5829.384
8/7/2013 13:05	20.408	5829.398
8/7/2013 13:06	20.405	5829.397
8/7/2013 13:07	20.406	5829.395
8/7/2013 13:08	20.406	5829.404
8/7/2013 13:09	20.406	5829.389
8/7/2013 13:10	20.404	5829.393
8/7/2013 13:11	20.407	5829.391
8/7/2013 13:12	20.403	5829.39
8/7/2013 13:13	20.405	5829.388
8/7/2013 13:14	20.407	5829.393
8/7/2013 13:15	20.407	5829.394
8/7/2013 13:16	20.408	5829.393
8/7/2013 13:17	20.406	5829.389
8/7/2013 13:18	20.407	5829.39
8/7/2013 13:19	20.407	5829.398
8/7/2013 13:20	20.405	5829.395
8/7/2013 13:21	20.408	5829.393
8/7/2013 13:22	20.405	5829.386
8/7/2013 13:23	20.405	5829.386
8/7/2013 13:24	20.404	5829.399
8/7/2013 13:25	20.406	5829.388
8/7/2013 13:26	20.405	5829.389
8/7/2013 13:27	20.408	5829.388
8/7/2013 13:28	20.408	5829.386
8/7/2013 13:29	20.406	5829.395
8/7/2013 13:30	20.408	5829.386
8/7/2013 13:31	20.404	5829.391
8/7/2013 13:32	20.409	5829.392
8/7/2013 13:33	20.406	5829.392
8/7/2013 13:34	20.405	5829.392
8/7/2013 13:35	20.409	5829.396
8/7/2013 13:36	20.405	5829.394
8/7/2013 13:37	20.408	5829.394
8/7/2013 13:38	20.407	5829.393
8/7/2013 13:39	20.404	5829.392
8/7/2013 13:40	20.408	5829.391
8/7/2013 13:41	20.407	5829.392
8/7/2013 13:42	20.406	5829.394
8/7/2013 13:43	20.406	5829.391
8/7/2013 13:44	20.411	5829.389
8/7/2013 13:45	20.407	5829.389
8/7/2013 13:46	20.41	5829.395
8/7/2013 13:47	20.405	5829.399
8/7/2013 13:48	20.408	5829.393
8/7/2013 13:49	20.408	5829.39
8/7/2013 13:50	20.408	5829.388
8/7/2013 13:51	20.407	5829.394
8/7/2013 13:52	20.405	5829.389
8/7/2013 13:53	20.406	5829.39
8/7/2013 13:54	20.405	5829.388
8/7/2013 13:55	20.407	5829.386
8/7/2013 13:56	20.406	5829.391
8/7/2013 13:57	20.406	5829.388
8/7/2013 13:58	20.407	5829.391
8/7/2013 13:59	20.41	5829.394
8/7/2013 14:00	20.405	5829.385
8/7/2013 14:01	20.409	5829.389
8/7/2013 14:02	20.41	5829.388
8/7/2013 14:03	20.406	5829.392
8/7/2013 14:04	20.407	5829.386
8/7/2013 14:05	20.407	5829.387
8/7/2013 14:06	20.41	5829.388
8/7/2013 14:07	20.407	5829.388
8/7/2013 14:08	20.406	5829.385
8/7/2013 14:09	20.409	5829.386
8/7/2013 14:10	20.41	5829.384
8/7/2013 14:11	20.407	5829.382
8/7/2013 14:12	20.408	5829.382
8/7/2013 14:13	20.41	5829.378
8/7/2013 14:14	20.41	5829.382
8/7/2013 14:15	20.408	5829.379
8/7/2013 14:16	20.409	5829.384
8/7/2013 14:17	20.409	5829.382
8/7/2013 14:18	20.409	5829.381
8/7/2013 14:19	20.41	5829.383
8/7/2013 14:20	20.409	5829.384
8/7/2013 14:21	20.409	5829.381
8/7/2013 14:22	20.409	5829.383
8/7/2013 14:23	20.409	5829.384
8/7/2013 14:24	20.41	5829.39
8/7/2013 14:25	20.41	5829.392
8/7/2013 14:26	20.408	5829.387
8/7/2013 14:27	20.41	5829.377
8/7/2013 14:28	20.411	5829.389
8/7/2013 14:29	20.409	5829.382
8/7/2013 14:30	20.41	5829.381
8/7/2013 14:31	20.407	5829.375
8/7/2013 14:32	20.41	5829.384
8/7/2013 14:33	20.41	5829.381
8/7/2013 14:34	20.414	5829.385
8/7/2013 14:35	20.409	5829.381
8/7/2013 14:36	20.413	5829.378
8/7/2013 14:37	20.411	5829.382
8/7/2013 14:38	20.409	5829.385
8/7/2013 14:39	20.41	5829.386
8/7/2013 14:40	20.41	5829.38
8/7/2013 14:41	20.414	5829.385
8/7/2013 14:42	20.41	5829.386
8/7/2013 14:43	20.413	5829.385
8/7/2013 14:44	20.41	5829.376
8/7/2013 14:45	20.411	5829.376
8/7/2013 14:46	20.414	5829.384
8/7/2013 14:47	20.412	5829.375
8/7/2013 14:48	20.412	5829.374
8/7/2013 14:49	20.411	5829.386
8/7/2013 14:50	20.412	5829.376
8/7/2013 14:51	20.411	5829.384
8/7/2013 14:52	20.412	5829.386
8/7/2013 14:53	20.413	5829.38
8/7/2013 14:54	20.414	5829.381
8/7/2013 14:55	20.414	5829.379
8/7/2013 14:56	20.414	5829.377
8/7/2013 14:57	20.413	5829.38
8/7/2013 14:58	20.416	5829.384
8/7/2013 14:59	20.41	5829.382
8/7/2013 15:00	20.414	5829.382
8/7/2013 15:01	20.413	5829.383
8/7/2013 15:02	20.414	5829.386
8/7/2013 15:03	20.414	5829.38
8/7/2013 15:04	20.412	5829.382
8/7/2013 15:05	20.414	5829.379
8/7/2013 15:06	20.413	5829.377
8/7/2013 15:07	20.416	5829.375
8/7/2013 15:08	20.414	5829.375
8/7/2013 15:09	20.414	5829.378
8/7/2013 15:10	20.414	5829.377
8/7/2013 15:11	20.413	5829.378
8/7/2013 15:12	20.413	5829.379
8/7/2013 15:13	20.41	5829.382
8/7/2013 15:14	20.415	5829.376
8/7/2013 15:15	20.414	5829.378
8/7/2013 15:16	20.413	5829.38
8/7/2013 15:17	20.414	5829.382
8/7/2013 15:18	20.415	5829.379
8/7/2013 15:19	20.414	5829.38
8/7/2013 15:20	20.415	5829.382
8/7/2013 15:21	20.411	5829.381
8/7/2013 15:22	20.417	5829.381
8/7/2013 15:23	20.414	5829.383
8/7/2013 15:24	20.414	5829.374
8/7/2013 15:25	20.413	5829.37
8/7/2013 15:26	20.417	5829.381
8/7/2013 15:27	20.412	5829.385
8/7/2013 15:28	20.415	5829.375
8/7/2013 15:29	20.416	5829.379
8/7/2013 15:30	20.415	5829.381
8/7/2013 15:31	20.413	5829.381

8/7/2013 15:32	20.415	5829.372
8/7/2013 15:33	20.415	5829.372
8/7/2013 15:34	20.415	5829.372
8/7/2013 15:35	20.415	5829.372
8/7/2013 15:36	20.414	5829.369
8/7/2013 15:37	20.416	5829.373
8/7/2013 15:38	20.416	5829.374
8/7/2013 15:39	20.417	5829.382
8/7/2013 15:40	20.418	5829.381
8/7/2013 15:41	20.416	5829.381
8/7/2013 15:42	20.417	5829.38
8/7/2013 15:43	20.414	5829.376
8/7/2013 15:44	20.418	5829.371
8/7/2013 15:45	20.416	5829.374
8/7/2013 15:46	20.416	5829.382
8/7/2013 15:47	20.415	5829.381
8/7/2013 15:48	20.418	5829.374
8/7/2013 15:49	20.418	5829.381
8/7/2013 15:50	20.419	5829.37
8/7/2013 15:51	20.417	5829.381
8/7/2013 15:52	20.416	5829.379
8/7/2013 15:53	20.421	5829.372
8/7/2013 15:54	20.416	5829.379
8/7/2013 15:55	20.42	5829.382
8/7/2013 15:56	20.415	5829.38
8/7/2013 15:57	20.415	5829.378
8/7/2013 15:58	20.416	5829.382
8/7/2013 15:59	20.417	5829.374
8/7/2013 16:00	20.416	5829.383
8/7/2013 16:01	20.416	5829.38
8/7/2013 16:02	20.417	5829.373
8/7/2013 16:03	20.418	5829.382
8/7/2013 16:04	20.416	5829.378
8/7/2013 16:05	20.418	5829.38
8/7/2013 16:06	20.415	5829.371
8/7/2013 16:07	20.417	5829.374
8/7/2013 16:08	20.414	5829.379
8/7/2013 16:09	20.417	5829.37
8/7/2013 16:10	20.419	5829.381
8/7/2013 16:11	20.418	5829.382
8/7/2013 16:12	20.419	5829.379
8/7/2013 16:13	20.415	5829.381
8/7/2013 16:14	20.418	5829.379
8/7/2013 16:15	20.418	5829.377
8/7/2013 16:16	20.418	5829.375
8/7/2013 16:17	20.42	5829.377
8/7/2013 16:18	20.42	5829.372
8/7/2013 16:19	20.418	5829.38
8/7/2013 16:20	20.42	5829.377
8/7/2013 16:21	20.42	5829.377
8/7/2013 16:22	20.418	5829.378
8/7/2013 16:23	20.42	5829.371
8/7/2013 16:24	20.416	5829.379
8/7/2013 16:25	20.42	5829.379
8/7/2013 16:26	20.419	5829.379
8/7/2013 16:27	20.423	5829.382
8/7/2013 16:28	20.419	5829.379
8/7/2013 16:29	20.422	5829.378
8/7/2013 16:30	20.418	5829.379
8/7/2013 16:31	20.42	5829.381
8/7/2013 16:32	20.421	5829.375
8/7/2013 16:33	20.421	5829.377
8/7/2013 16:34	20.421	5829.377
8/7/2013 16:35	20.42	5829.379
8/7/2013 16:36	20.422	5829.378
8/7/2013 16:37	20.421	5829.381
8/7/2013 16:38	20.42	5829.38
8/7/2013 16:39	20.42	5829.382
8/7/2013 16:40	20.422	5829.379
8/7/2013 16:41	20.421	5829.382
8/7/2013 16:42	20.42	5829.379
8/7/2013 16:43	20.419	5829.38
8/7/2013 16:44	20.42	5829.379
8/7/2013 16:45	20.42	5829.38
8/7/2013 16:46	20.421	5829.376
8/7/2013 16:47	20.419	5829.384
8/7/2013 16:48	20.421	5829.381
8/7/2013 16:49	20.424	5829.379
8/7/2013 16:50	20.421	5829.374
8/7/2013 16:51	20.422	5829.378
8/7/2013 16:52	20.424	5829.378
8/7/2013 16:53	20.422	5829.381
8/7/2013 16:54	20.422	5829.38
8/7/2013 16:55	20.422	5829.377
8/7/2013 16:56	20.42	5829.373
8/7/2013 16:57	20.42	5829.375
8/7/2013 16:58	20.423	5829.38
8/7/2013 16:59	20.425	5829.378
8/7/2013 17:00	20.422	5829.381
8/7/2013 17:01	20.42	5829.381
8/7/2013 17:02	20.421	5829.378
8/7/2013 17:03	20.421	5829.379
8/7/2013 17:04	20.421	5829.378
8/7/2013 17:05	20.422	5829.386
8/7/2013 17:06	20.422	5829.38
8/7/2013 17:07	20.423	5829.378
8/7/2013 17:08	20.424	5829.377
8/7/2013 17:09	20.421	5829.38
8/7/2013 17:10	20.424	5829.378
8/7/2013 17:11	20.422	5829.378
8/7/2013 17:12	20.422	5829.38
8/7/2013 17:13	20.423	5829.377
8/7/2013 17:14	20.424	5829.38
8/7/2013 17:15	20.423	5829.378
8/7/2013 17:16	20.424	5829.382
8/7/2013 17:17	20.421	5829.379
8/7/2013 17:18	20.424	5829.376
8/7/2013 17:19	20.422	5829.381
8/7/2013 17:20	20.424	5829.379
8/7/2013 17:21	20.426	5829.377
8/7/2013 17:22	20.424	5829.38
8/7/2013 17:23	20.423	5829.378
8/7/2013 17:24	20.425	5829.379
8/7/2013 17:25	20.423	5829.382
8/7/2013 17:26	20.424	5829.379
8/7/2013 17:27	20.422	5829.378
8/7/2013 17:28	20.424	5829.38
8/7/2013 17:29	20.425	5829.381
8/7/2013 17:30	20.424	5829.379
8/7/2013 17:31	20.422	5829.381
8/7/2013 17:32	20.426	5829.38
8/7/2013 17:33	20.425	5829.378
8/7/2013 17:34	20.421	5829.38
8/7/2013 17:35	20.427	5829.381
8/7/2013 17:36	20.425	5829.38
8/7/2013 17:37	20.425	5829.381
8/7/2013 17:38	20.424	5829.378
8/7/2013 17:39	20.426	5829.378
8/7/2013 17:40	20.423	5829.377
8/7/2013 17:41	20.426	5829.378
8/7/2013 17:42	20.423	5829.379
8/7/2013 17:43	20.427	5829.38
8/7/2013 17:44	20.422	5829.381
8/7/2013 17:45	20.427	5829.383
8/7/2013 17:46	20.425	5829.378
8/7/2013 17:47	20.423	5829.378
8/7/2013 17:48	20.422	5829.38
8/7/2013 17:49	20.424	5829.381
8/7/2013 17:50	20.425	5829.378
8/7/2013 17:51	20.426	5829.378
8/7/2013 17:52	20.424	5829.377
8/7/2013 17:53	20.423	5829.379
8/7/2013 17:54	20.424	5829.379
8/7/2013 17:55	20.427	5829.38
8/7/2013 17:56	20.426	5829.377
8/7/2013 17:57	20.426	5829.381
8/7/2013 17:58	20.424	5829.372
8/7/2013 17:59	20.427	5829.382
8/7/2013 18:00	20.425	5829.379
8/7/2013 18:01	20.424	5829.381
8/7/2013 18:02	20.424	5829.382
8/7/2013 18:03	20.428	5829.38
8/7/2013 18:04	20.424	5829.378
8/7/2013 18:05	20.426	5829.378
8/7/2013 18:06	20.426	5829.379
8/7/2013 18:07	20.425	5829.38
8/7/2013 18:08	20.425	5829.38
8/7/2013 18:09	20.427	5829.378
8/7/2013 18:10	20.426	5829.38
8/7/2013 18:11	20.43	5829.383
8/7/2013 18:12	20.425	5829.383
8/7/2013 18:13	20.425	5829.383
8/7/2013 18:14	20.424	5829.377
8/7/2013 18:15	20.425	5829.378
8/7/2013 18:16	20.426	5829.373
8/7/2013 18:17	20.429	5829.38
8/7/2013 18:18	20.428	5829.378
8/7/2013 18:19	20.427	5829.378
8/7/2013 18:20	20.427	5829.379
8/7/2013 18:21	20.426	5829.385
8/7/2013 18:22	20.427	5829.377
8/7/2013 18:23	20.427	5829.382
8/7/2013 18:24	20.428	5829.384
8/7/2013 18:25	20.424	5829.386
8/7/2013 18:26	20.424	5829.381
8/7/2013 18:27	20.425	5829.382
8/7/2013 18:28	20.423	5829.385
8/7/2013 18:29	20.428	5829.385
8/7/2013 18:30	20.426	5829.382
8/7/2013 18:31	20.425	5829.384
8/7/2013 18:32	20.426	5829.384
8/7/2013 18:33	20.426	5829.384
8/7/2013 18:34	20.425	5829.383
8/7/2013 18:35	20.426	5829.383
8/7/2013 18:36	20.428	5829.385
8/7/2013 18:37	20.426	5829.383
8/7/2013 18:38	20.428	5829.382
8/7/2013 18:39	20.43	5829.382
8/7/2013 18:40	20.427	5829.383
8/7/2013 18:41	20.427	5829.386
8/7/2013 18:42	20.428	5829.384
8/7/2013 18:43	20.427	5829.386
8/7/2013 18:44	20.429	5829.384
8/7/2013 18:45	20.428	5829.384
8/7/2013 18:46	20.427	5829.387
8/7/2013 18:47	20.43	5829.385
8/7/2013 18:48	20.428	5829.385
8/7/2013 18:49	20.428	5829.387
8/7/2013 18:50	20.428	5829.384
8/7/2013 18:51	20.429	5829.386
8/7/2013 18:52	20.43	5829.385
8/7/2013 18:53	20.429	5829.385
8/7/2013 18:54	20.429	5829.386
8/7/2013 18:55	20.43	5829.385
8/7/2013 18:56	20.428	5829.385
8/7/2013 18:57	20.428	5829.389
8/7/2013 18:58	20.428	5829.391
8/7/2013 18:59	20.426	5829.391
8/7/2013 19:00	20.428	5829.393
8/7/2013 19:01	20.429	5829.389
8/7/2013 19:02	20.428	5829.39
8/7/2013 19:03	20.429	5829.392
8/7/2013 19:04	20.43	5829.395
8/7/2013 19:05	20.426	5829.389
8/7/2013 19:06	20.431	5829.394
8/7/2013 19:07	20.428	5829.393
8/7/2013 19:08	20.432	5829.39
8/7/2013 19:09	20.43	5829.391
8/7/2013 19:10	20.427	5829.387
8/7/2013 19:11	20.431	5829.39
8/7/2013 19:12	20.433	5829.389
8/7/2013 19:13	20.429	5829.392
8/7/2013 19:14	20.43	5829.392
8/7/2013 19:15	20.432	5829.391
8/7/2013 19:16	20.428	5829.389
8/7/2013 19:17	20.433	5829.39
8/7/2013 19:18	20.428	5829.39
8/7/2013 19:19	20.431	5829.39
8/7/2013 19:20	20.431	5829.39
8/7/2013 19:21	20.431	5829.387
8/7/2013 19:22	20.432	5829.387
8/7/2013 19:23	20.429	5829.386
8/7/2013 19:24	20.429	5829.388
8/7/2013 19:25	20.435	5829.391
8/7/2013 19:26	20.432	5829.389
8/7/2013 19:27	20.429	5829.385
8/7/2013 19:28	20.432	5829.389
8/7/2013 19:29	20.429	5829.388
8/7/2013 19:30	20.432	5829.394
8/7/2013 19:31	20.43	5829.387
8/7/2013 19:32	20.43	5829.391
8/7/2013 19:33	20.428	5829.39
8/7/2013 19:34	20.43	5829.387
8/7/2013 19:35	20.431	5829.387
8/7/2013 19:36	20.431	5829.392
8/7/2013 19:37	20.43	5829.386
8/7/2013 19:38	20.431	5829.39
8/7/2013 19:39	20.432	5829.389
8/7/2013 19:40	20.432	5829.391
8/7/2013 19:41	20.434	5829.388
8/7/2013 19:42	20.434	5829.39
8/7/2013 19:43	20.431	5829.391
8/7/2013 19:44	20.43	5829.388
8/7/2013 19:45	20.432	5829.381
8/7/2013 19:46	20.428	5829.394
8/7/2013 19:47	20.427	5829.39
8/7/2013 19:48	20.429	5829.391
8/7/2013 19:49	20.429	5829.391
8/7/2013 19:50	20.429	5829.392
8/7/2013 19:51	20.429	5829.389
8/7/2013 19:52	20.429	5829.393
8/7/2013 19:53	20.432	5829.391
8/7/2013 19:54	20.429	5829.392
8/7/2013 19:55	20.429	5829.383
8/7/2013 19:56	20.43	5829.389
8/7/2013 19:57	20.429	5829.389
8/7/2013 19:58	20.431	5829.386
8/7/2013 19:59	20.429	5829.385
8/7/2013 20:00	20.429	5829.384
8/7/2013 20:01	20.429	5829.386
8/7/2013 20:02	20.429	5829.382
8/7/2013 20:03	20.428	5829.391
8/7/2013 20:04	20.428	5829.387
8/7/2013 20:05	20.426	5829.388
8/7/2013 20:06	20.431	5829.39
8/7/2013 20:07	20.43	5829.391
8/7/2013 20:08	20.427	5829.388
8/7/2013 20:09	20.428	5829.387
8/7/2013 20:10	20.428	5829.386
8/7/2013 20:11	20.43	5829.39
8/7/2013 20:12	20.43	5829.385
8/7/2013 20:13	20.429	5829.391
8/7/2013 20:14	20.429	5829.387
8/7/2013 20:15	20.431	5829.391
8/7/2013 20:16	20.426	5829.388
8/7/2013 20:17	20.428	5829.39
8/7/2013 20:18	20.429	5829.388
8/7/2013 20:19	20.425	5829.39
8/7/2013 20:20	20.429	5829.381
8/7/2013 20:21	20.428	5829.392
8/7/2013 20:22	20.427	5829.388
8/7/2013 20:23	20.428	5829.392
8/7/2013 20:24	20.428	5829.388
8/7/2013 20:25	20.43	5829.388
8/7/2013 20:26	20.427	5829.387
8/7/2013 20:27	20.43	5829.388
8/7/2013 20:28	20.425	5829.388
8/7/2013 20:29	20.425	5829.39
8/7/2013 20:30	20.427	5829.393
8/7/2013 20:31	20.428	5829.389
8/7/2013 20:32	20.427	5829.39
8/7/2013 20:33	20.426	5829.389
8/7/2013 20:34	20.427	5829.391
8/7/2013 20:35	20.427	5829.386
8/7/2013 20:36	20.427	5829.391
8/7/2013 20:37	20.427	5829.392
8/7/2013 20:38	20.428	5829.389
8/7/2013 20:39	20.428	5829.39
8/7/2013 20:40	20.424	5829.387
8/7/2013 20:41	20.427	5829.391
8/7/2013 20:42	20.428	5829.39
8/7/2013 20:43	20.425	5829.389
8/7/2013 20:44	20.427	5829.388
8/7/2013 20:45	20.426	5829.387
8/7/2013 20:46	20.423	5829.39
8/7/2013 20:47	20.426	5829.39
8/7/2013 20:48	20.425	5829.388
8/7/2013 20:49	20.426	5829.39
8/7/2013 20:50	20.428	5829.392
8/7/2013 20:51	20.428	5829.391
8/7/2013 20:52	20.424	5829.389
8/7/2013 20:53	20.428	5829.389
8/7/2013 20:54	20.424	5829.389
8/7/2013 20:55	20.426	5829.387
8/7/2013 20:56	20.426	5829.386
8/7/2013 20:57	20.423	5829.39
8/7/2013 20:58	20.428	5829.382
8/7/2013 20:59	20.425	5829.392
8/7/2013 21:00	20.427	5829.39
8/7/2013 21:01	20.426	5829.392
8/7/2013 21:02	20.429	5829.389
8/7/2013 21:03	20.423	5829.391
8/7/2013 21:04	20.429	5829.392
8/7/2013 21:05	20.427	5829.386
8/7/2013 21:06	20.427	5829.391
8/7/2013 21:07	20.427	5829.391
8/7/2013 21:08	20.426	5829.387
8/7/2013 21:09	20.426	5829.391
8/7/2013 21:10	20.426	5829.389
8/7/2013 21:11	20.428	5829.382
8/7/2013 21:12	20.425	5829.388
8/7/2013 21:13	20.424	5829.391
8/7/2013 21:14	20.425	5829.388
8/7/2013 21:15	20.424	5829.389
8/7/2013 21:16	20.427	5829.386
8/7/2013 21:17	20.428	5829.388
8/7/2013 21:18	20.425	5829.386
8/7/2013 21:19	20.427	5829.388
8/7/2013 21:20	20.427	5829.388
8/7/2013 21:21	20.427	5829.386
8/7/2013 21:22	20.423	5829.386
8/7/2013 21:23	20.423	5829.388
8/7/2013 21:24	20.426	5829.382
8/7/2013 21:25	20.427	5829.386
8/7/2013 21:26	20.427	5829.388
8/7/2013 21:27	20.424	5829.381
8/7/2013 21:28	20.428	5829.388
8/7/2013 21:29	20.423	5829.388
8/7/2013 21:30	20.425	5829.376
8/7/2013 21:31	20.424	5829.381
8/7/2013 21:32	20.422	5829.381
8/7/2013 21:33	20.424	5829.388
8/7/2013 21:34	20.423	5829.382
8/7/2013 21:35	20.422	5829.389
8/7/2013 21:36	20.423	5829.388
8/7/2013 21:37	20.422	5829.392
8/7/2013 21:38	20.425	5829.389
8/7/2013 21:39	20.423	5829.386
8/7/2013 21:40	20.425	5829.388
8/7/2013 21:41	20.423	5829.389
8/7/2013 21:42	20.424	5829.388
8/7/2013 21:43	20.424	5829.388
8/7/2013 21:44	20.426	5829.39
8/7/2013 21:45	20.423	5829.388
8/7/2013 21:46	20.424	5829.382
8/7/2013 21:47	20.424	5829.389
8/7/2013 21:48	20.425	5829.382
8/7/2013 21:49	20.427	5829.382
8/7/2013 21:50	20.422	5829.384
8/7/2013 21:51	20.425	5829.391
8/7/2013 21:52	20.426	5829.38
8/7/2013 21:53	20.425	5829.379
8/7/2013 21:54	20.424	5829.378
8/7/2013 21:55	20.426	5829.386
8/7/2013 21:56	20.423	5829.378

8/7/2013 21:57	20.424	5829.387
8/7/2013 21:58	20.426	5829.388
8/7/2013 21:59	20.426	5829.381
8/7/2013 22:00	20.424	5829.382
8/7/2013 22:01	20.424	5829.381
8/7/2013 22:02	20.421	5829.39
8/7/2013 22:03	20.422	5829.382
8/7/2013 22:04	20.424	5829.381
8/7/2013 22:05	20.423	5829.389
8/7/2013 22:06	20.427	5829.39
8/7/2013 22:07	20.422	5829.391
8/7/2013 22:08	20.425	5829.388
8/7/2013 22:09	20.426	5829.381
8/7/2013 22:10	20.422	5829.386
8/7/2013 22:11	20.423	5829.379
8/7/2013 22:12	20.423	5829.379
8/7/2013 22:13	20.422	5829.39
8/7/2013 22:14	20.424	5829.389
8/7/2013 22:15	20.421	5829.389
8/7/2013 22:16	20.422	5829.384
8/7/2013 22:17	20.424	5829.382
8/7/2013 22:18	20.421	5829.381
8/7/2013 22:19	20.42	5829.378
8/7/2013 22:20	20.422	5829.381
8/7/2013 22:21	20.42	5829.383
8/7/2013 22:22	20.422	5829.393
8/7/2013 22:23	20.423	5829.392
8/7/2013 22:24	20.423	5829.391
8/7/2013 22:25	20.421	5829.392
8/7/2013 22:26	20.422	5829.386
8/7/2013 22:27	20.422	5829.391
8/7/2013 22:28	20.425	5829.383
8/7/2013 22:29	20.423	5829.384
8/7/2013 22:30	20.425	5829.389
8/7/2013 22:31	20.422	5829.394
8/7/2013 22:32	20.422	5829.391
8/7/2013 22:33	20.426	5829.382
8/7/2013 22:34	20.422	5829.384
8/7/2013 22:35	20.422	5829.39
8/7/2013 22:36	20.422	5829.387
8/7/2013 22:37	20.425	5829.388
8/7/2013 22:38	20.422	5829.385
8/7/2013 22:39	20.422	5829.39
8/7/2013 22:40	20.422	5829.389
8/7/2013 22:41	20.423	5829.391
8/7/2013 22:42	20.424	5829.392
8/7/2013 22:43	20.42	5829.389
8/7/2013 22:44	20.423	5829.385
8/7/2013 22:45	20.421	5829.39
8/7/2013 22:46	20.423	5829.383
8/7/2013 22:47	20.423	5829.386
8/7/2013 22:48	20.423	5829.383
8/7/2013 22:49	20.422	5829.387
8/7/2013 22:50	20.421	5829.384
8/7/2013 22:51	20.422	5829.392
8/7/2013 22:52	20.422	5829.393
8/7/2013 22:53	20.422	5829.385
8/7/2013 22:54	20.423	5829.382
8/7/2013 22:55	20.422	5829.385
8/7/2013 22:56	20.421	5829.387
8/7/2013 22:57	20.422	5829.387
8/7/2013 22:58	20.423	5829.39
8/7/2013 22:59	20.42	5829.384
8/7/2013 23:00	20.42	5829.385
8/7/2013 23:01	20.422	5829.381
8/7/2013 23:02	20.421	5829.391
8/7/2013 23:03	20.421	5829.386
8/7/2013 23:04	20.421	5829.385
8/7/2013 23:05	20.424	5829.391
8/7/2013 23:06	20.422	5829.393
8/7/2013 23:07	20.422	5829.39
8/7/2013 23:08	20.422	5829.384
8/7/2013 23:09	20.423	5829.385
8/7/2013 23:10	20.422	5829.388
8/7/2013 23:11	20.422	5829.383
8/7/2013 23:12	20.421	5829.385
8/7/2013 23:13	20.424	5829.384
8/7/2013 23:14	20.423	5829.391
8/7/2013 23:15	20.42	5829.393
8/7/2013 23:16	20.425	5829.394
8/7/2013 23:17	20.422	5829.392
8/7/2013 23:18	20.422	5829.388
8/7/2013 23:19	20.422	5829.383
8/7/2013 23:20	20.422	5829.386
8/7/2013 23:21	20.42	5829.388
8/7/2013 23:22	20.424	5829.389
8/7/2013 23:23	20.422	5829.39
8/7/2013 23:24	20.419	5829.385
8/7/2013 23:25	20.421	5829.391
8/7/2013 23:26	20.423	5829.384
8/7/2013 23:27	20.422	5829.384
8/7/2013 23:28	20.423	5829.383
8/7/2013 23:29	20.423	5829.383
8/7/2013 23:30	20.42	5829.385
8/7/2013 23:31	20.42	5829.381
8/7/2013 23:32	20.422	5829.383
8/7/2013 23:33	20.422	5829.384
8/7/2013 23:34	20.418	5829.386
8/7/2013 23:35	20.421	5829.385
8/7/2013 23:36	20.422	5829.385
8/7/2013 23:37	20.421	5829.385
8/7/2013 23:38	20.425	5829.383
8/7/2013 23:39	20.421	5829.385
8/7/2013 23:40	20.422	5829.384
8/7/2013 23:41	20.422	5829.385
8/7/2013 23:42	20.422	5829.389
8/7/2013 23:43	20.422	5829.386
8/7/2013 23:44	20.422	5829.383
8/7/2013 23:45	20.421	5829.384
8/7/2013 23:46	20.423	5829.38
8/7/2013 23:47	20.42	5829.392
8/7/2013 23:48	20.42	5829.384
8/7/2013 23:49	20.422	5829.385
8/7/2013 23:50	20.422	5829.384
8/7/2013 23:51	20.421	5829.39
8/7/2013 23:52	20.422	5829.382
8/7/2013 23:53	20.421	5829.386
8/7/2013 23:54	20.421	5829.386
8/7/2013 23:55	20.422	5829.388
8/7/2013 23:56	20.424	5829.39
8/7/2013 23:57	20.423	5829.382
8/7/2013 23:58	20.422	5829.384
8/7/2013 23:59	20.421	5829.381
8/8/2013 0:00	20.422	5829.384
8/8/2013 0:01	20.423	5829.382
8/8/2013 0:02	20.421	5829.391
8/8/2013 0:03	20.422	5829.384
8/8/2013 0:04	20.422	5829.384
8/8/2013 0:05	20.421	5829.385
8/8/2013 0:06	20.422	5829.382
8/8/2013 0:07	20.421	5829.384
8/8/2013 0:08	20.421	5829.392
8/8/2013 0:09	20.425	5829.384
8/8/2013 0:10	20.42	5829.382
8/8/2013 0:11	20.424	5829.383
8/8/2013 0:12	20.422	5829.384
8/8/2013 0:13	20.421	5829.384
8/8/2013 0:14	20.423	5829.386
8/8/2013 0:15	20.422	5829.383
8/8/2013 0:16	20.42	5829.384
8/8/2013 0:17	20.424	5829.392
8/8/2013 0:18	20.421	5829.391
8/8/2013 0:19	20.423	5829.385
8/8/2013 0:20	20.423	5829.384
8/8/2013 0:21	20.42	5829.382
8/8/2013 0:22	20.423	5829.391
8/8/2013 0:23	20.423	5829.383
8/8/2013 0:24	20.424	5829.383
8/8/2013 0:25	20.424	5829.387
8/8/2013 0:26	20.421	5829.387
8/8/2013 0:27	20.423	5829.381
8/8/2013 0:28	20.422	5829.382
8/8/2013 0:29	20.422	5829.38
8/8/2013 0:30	20.421	5829.386
8/8/2013 0:31	20.42	5829.388
8/8/2013 0:32	20.42	5829.389
8/8/2013 0:33	20.424	5829.389
8/8/2013 0:34	20.423	5829.383
8/8/2013 0:35	20.421	5829.39
8/8/2013 0:36	20.425	5829.388
8/8/2013 0:37	20.421	5829.391
8/8/2013 0:38	20.425	5829.388
8/8/2013 0:39	20.422	5829.388
8/8/2013 0:40	20.423	5829.387
8/8/2013 0:41	20.423	5829.388
8/8/2013 0:42	20.424	5829.392
8/8/2013 0:43	20.422	5829.389
8/8/2013 0:44	20.423	5829.378
8/8/2013 0:45	20.423	5829.387
8/8/2013 0:46	20.424	5829.388
8/8/2013 0:47	20.424	5829.392
8/8/2013 0:48	20.422	5829.39
8/8/2013 0:49	20.424	5829.388
8/8/2013 0:50	20.422	5829.384
8/8/2013 0:51	20.424	5829.386
8/8/2013 0:52	20.424	5829.39
8/8/2013 0:53	20.421	5829.389
8/8/2013 0:54	20.425	5829.388
8/8/2013 0:55	20.424	5829.378
8/8/2013 0:56	20.422	5829.39
8/8/2013 0:57	20.422	5829.39
8/8/2013 0:58	20.424	5829.39
8/8/2013 0:59	20.425	5829.389
8/8/2013 1:00	20.426	5829.382
8/8/2013 1:01	20.424	5829.383
8/8/2013 1:02	20.422	5829.383
8/8/2013 1:03	20.422	5829.391
8/8/2013 1:04	20.424	5829.391
8/8/2013 1:05	20.423	5829.387
8/8/2013 1:06	20.424	5829.388
8/8/2013 1:07	20.422	5829.39
8/8/2013 1:08	20.422	5829.391
8/8/2013 1:09	20.426	5829.386
8/8/2013 1:10	20.423	5829.388
8/8/2013 1:11	20.427	5829.388
8/8/2013 1:12	20.422	5829.391
8/8/2013 1:13	20.425	5829.39
8/8/2013 1:14	20.426	5829.389
8/8/2013 1:15	20.423	5829.392
8/8/2013 1:16	20.423	5829.389
8/8/2013 1:17	20.423	5829.385
8/8/2013 1:18	20.427	5829.385
8/8/2013 1:19	20.424	5829.388
8/8/2013 1:20	20.425	5829.387
8/8/2013 1:21	20.422	5829.382
8/8/2013 1:22	20.422	5829.388
8/8/2013 1:23	20.424	5829.386
8/8/2013 1:24	20.422	5829.392
8/8/2013 1:25	20.425	5829.386
8/8/2013 1:26	20.423	5829.384
8/8/2013 1:27	20.426	5829.386
8/8/2013 1:28	20.422	5829.387
8/8/2013 1:29	20.422	5829.389
8/8/2013 1:30	20.424	5829.388
8/8/2013 1:31	20.426	5829.381
8/8/2013 1:32	20.423	5829.388
8/8/2013 1:33	20.422	5829.386
8/8/2013 1:34	20.422	5829.381
8/8/2013 1:35	20.424	5829.386
8/8/2013 1:36	20.424	5829.387
8/8/2013 1:37	20.426	5829.389
8/8/2013 1:38	20.427	5829.381
8/8/2013 1:39	20.423	5829.388
8/8/2013 1:40	20.427	5829.384
8/8/2013 1:41	20.423	5829.389
8/8/2013 1:42	20.422	5829.382
8/8/2013 1:43	20.422	5829.391
8/8/2013 1:44	20.423	5829.391
8/8/2013 1:45	20.424	5829.379
8/8/2013 1:46	20.425	5829.38
8/8/2013 1:47	20.428	5829.388
8/8/2013 1:48	20.424	5829.388
8/8/2013 1:49	20.425	5829.39
8/8/2013 1:50	20.426	5829.385
8/8/2013 1:51	20.423	5829.382
8/8/2013 1:52	20.425	5829.381
8/8/2013 1:53	20.423	5829.381
8/8/2013 1:54	20.426	5829.389
8/8/2013 1:55	20.427	5829.386
8/8/2013 1:56	20.427	5829.386
8/8/2013 1:57	20.428	5829.38
8/8/2013 1:58	20.426	5829.388
8/8/2013 1:59	20.428	5829.39
8/8/2013 2:00	20.426	5829.39
8/8/2013 2:01	20.428	5829.381
8/8/2013 2:02	20.428	5829.385
8/8/2013 2:03	20.427	5829.389
8/8/2013 2:04	20.429	5829.392
8/8/2013 2:05	20.428	5829.389
8/8/2013 2:06	20.423	5829.387
8/8/2013 2:07	20.427	5829.389
8/8/2013 2:08	20.425	5829.382
8/8/2013 2:09	20.426	5829.38
8/8/2013 2:10	20.426	5829.388
8/8/2013 2:11	20.425	5829.389
8/8/2013 2:12	20.43	5829.387
8/8/2013 2:13	20.427	5829.388
8/8/2013 2:14	20.427	5829.39
8/8/2013 2:15	20.427	5829.382
8/8/2013 2:16	20.427	5829.387
8/8/2013 2:17	20.424	5829.387
8/8/2013 2:18	20.427	5829.388
8/8/2013 2:19	20.425	5829.388
8/8/2013 2:20	20.43	5829.388
8/8/2013 2:21	20.428	5829.387
8/8/2013 2:22	20.426	5829.38
8/8/2013 2:23	20.43	5829.391
8/8/2013 2:24	20.425	5829.389
8/8/2013 2:25	20.427	5829.387
8/8/2013 2:26	20.426	5829.389
8/8/2013 2:27	20.426	5829.385
8/8/2013 2:28	20.428	5829.387
8/8/2013 2:29	20.427	5829.386
8/8/2013 2:30	20.428	5829.387
8/8/2013 2:31	20.428	5829.387
8/8/2013 2:32	20.429	5829.386
8/8/2013 2:33	20.427	5829.387
8/8/2013 2:34	20.427	5829.39
8/8/2013 2:35	20.429	5829.383
8/8/2013 2:36	20.427	5829.387
8/8/2013 2:37	20.428	5829.386
8/8/2013 2:38	20.428	5829.386
8/8/2013 2:39	20.426	5829.389
8/8/2013 2:40	20.427	5829.387
8/8/2013 2:41	20.427	5829.388
8/8/2013 2:42	20.426	5829.388
8/8/2013 2:43	20.429	5829.38
8/8/2013 2:44	20.425	5829.388
8/8/2013 2:45	20.428	5829.382
8/8/2013 2:46	20.429	5829.388
8/8/2013 2:47	20.428	5829.38
8/8/2013 2:48	20.427	5829.388
8/8/2013 2:49	20.428	5829.382
8/8/2013 2:50	20.43	5829.387
8/8/2013 2:51	20.429	5829.388
8/8/2013 2:52	20.429	5829.389
8/8/2013 2:53	20.428	5829.387
8/8/2013 2:54	20.43	5829.385
8/8/2013 2:55	20.426	5829.388
8/8/2013 2:56	20.428	5829.387
8/8/2013 2:57	20.429	5829.39
8/8/2013 2:58	20.429	5829.387
8/8/2013 2:59	20.43	5829.386
8/8/2013 3:00	20.429	5829.389
8/8/2013 3:01	20.429	5829.385
8/8/2013 3:02	20.429	5829.388
8/8/2013 3:03	20.432	5829.387
8/8/2013 3:04	20.428	5829.386
8/8/2013 3:05	20.431	5829.388
8/8/2013 3:06	20.429	5829.387
8/8/2013 3:07	20.426	5829.388
8/8/2013 3:08	20.43	5829.388
8/8/2013 3:09	20.429	5829.386
8/8/2013 3:10	20.428	5829.384
8/8/2013 3:11	20.428	5829.386
8/8/2013 3:12	20.428	5829.385
8/8/2013 3:13	20.431	5829.388
8/8/2013 3:14	20.43	5829.386
8/8/2013 3:15	20.429	5829.388
8/8/2013 3:16	20.431	5829.385
8/8/2013 3:17	20.427	5829.384
8/8/2013 3:18	20.43	5829.387
8/8/2013 3:19	20.429	5829.385
8/8/2013 3:20	20.429	5829.389
8/8/2013 3:21	20.432	5829.379
8/8/2013 3:22	20.43	5829.383
8/8/2013 3:23	20.429	5829.388
8/8/2013 3:24	20.43	5829.386
8/8/2013 3:25	20.427	5829.385
8/8/2013 3:26	20.428	5829.387
8/8/2013 3:27	20.431	5829.387
8/8/2013 3:28	20.43	5829.386
8/8/2013 3:29	20.433	5829.386
8/8/2013 3:30	20.43	5829.386
8/8/2013 3:31	20.432	5829.387
8/8/2013 3:32	20.43	5829.387
8/8/2013 3:33	20.429	5829.388
8/8/2013 3:34	20.43	5829.379
8/8/2013 3:35	20.428	5829.389
8/8/2013 3:36	20.431	5829.391
8/8/2013 3:37	20.429	5829.382
8/8/2013 3:38	20.429	5829.381
8/8/2013 3:39	20.43	5829.38
8/8/2013 3:40	20.43	5829.379
8/8/2013 3:41	20.431	5829.377
8/8/2013 3:42	20.432	5829.374
8/8/2013 3:43	20.432	5829.375
8/8/2013 3:44	20.429	5829.377
8/8/2013 3:45	20.43	5829.372
8/8/2013 3:46	20.432	5829.377
8/8/2013 3:47	20.429	5829.375
8/8/2013 3:48	20.429	5829.372
8/8/2013 3:49	20.428	5829.378
8/8/2013 3:50	20.431	5829.38
8/8/2013 3:51	20.431	5829.382
8/8/2013 3:52	20.428	5829.383
8/8/2013 3:53	20.428	5829.386
8/8/2013 3:54	20.43	5829.386
8/8/2013 3:55	20.43	5829.387
8/8/2013 3:56	20.431	5829.386
8/8/2013 3:57	20.429	5829.387
8/8/2013 3:58	20.429	5829.387
8/8/2013 3:59	20.428	5829.387
8/8/2013 4:00	20.429	5829.386
8/8/2013 4:01	20.432	5829.387
8/8/2013 4:02	20.429	5829.388
8/8/2013 4:03	20.428	5829.383
8/8/2013 4:04	20.43	5829.384
8/8/2013 4:05	20.43	5829.389
8/8/2013 4:06	20.432	5829.385
8/8/2013 4:07	20.428	5829.387
8/8/2013 4:08	20.43	5829.385
8/8/2013 4:09	20.428	5829.389
8/8/2013 4:10	20.429	5829.387
8/8/2013 4:11	20.429	5829.387
8/8/2013 4:12	20.431	5829.387
8/8/2013 4:13	20.427	5829.389
8/8/2013 4:14	20.428	5829.39
8/8/2013 4:15	20.43	5829.387
8/8/2013 4:16	20.43	5829.383
8/8/2013 4:17	20.435	5829.378
8/8/2013 4:18	20.428	5829.385
8/8/2013 4:19	20.429	5829.382
8/8/2013 4:20	20.429	5829.386
8/8/2013 4:21	20.431	5829.387

8/8/2013 4:22	20.431	5829.389
8/8/2013 4:23	20.428	5829.389
8/8/2013 4:24	20.433	5829.388
8/8/2013 4:25	20.431	5829.384
8/8/2013 4:26	20.432	5829.388
8/8/2013 4:27	20.429	5829.384
8/8/2013 4:28	20.43	5829.384
8/8/2013 4:29	20.429	5829.384
8/8/2013 4:30	20.433	5829.386
8/8/2013 4:31	20.43	5829.384
8/8/2013 4:32	20.431	5829.382
8/8/2013 4:33	20.431	5829.382
8/8/2013 4:34	20.429	5829.385
8/8/2013 4:35	20.432	5829.387
8/8/2013 4:36	20.43	5829.386
8/8/2013 4:37	20.431	5829.388
8/8/2013 4:38	20.431	5829.39
8/8/2013 4:39	20.43	5829.386
8/8/2013 4:40	20.434	5829.388
8/8/2013 4:41	20.434	5829.389
8/8/2013 4:42	20.429	5829.386
8/8/2013 4:43	20.433	5829.384
8/8/2013 4:44	20.43	5829.387
8/8/2013 4:45	20.433	5829.387
8/8/2013 4:46	20.43	5829.389
8/8/2013 4:47	20.429	5829.387
8/8/2013 4:48	20.429	5829.388
8/8/2013 4:49	20.431	5829.387
8/8/2013 4:50	20.43	5829.385
8/8/2013 4:51	20.433	5829.388
8/8/2013 4:52	20.43	5829.386
8/8/2013 4:53	20.434	5829.387
8/8/2013 4:54	20.43	5829.386
8/8/2013 4:55	20.432	5829.389
8/8/2013 4:56	20.433	5829.388
8/8/2013 4:57	20.432	5829.387
8/8/2013 4:58	20.431	5829.388
8/8/2013 4:59	20.432	5829.386
8/8/2013 5:00	20.429	5829.386
8/8/2013 5:01	20.429	5829.387
8/8/2013 5:02	20.431	5829.388
8/8/2013 5:03	20.434	5829.387
8/8/2013 5:04	20.433	5829.387
8/8/2013 5:05	20.431	5829.39
8/8/2013 5:06	20.432	5829.39
8/8/2013 5:07	20.433	5829.388
8/8/2013 5:08	20.434	5829.388
8/8/2013 5:09	20.435	5829.39
8/8/2013 5:10	20.429	5829.388
8/8/2013 5:11	20.43	5829.389
8/8/2013 5:12	20.431	5829.389
8/8/2013 5:13	20.43	5829.392
8/8/2013 5:14	20.435	5829.388
8/8/2013 5:15	20.434	5829.386
8/8/2013 5:16	20.432	5829.392
8/8/2013 5:17	20.433	5829.389
8/8/2013 5:18	20.432	5829.389
8/8/2013 5:19	20.432	5829.392
8/8/2013 5:20	20.431	5829.387
8/8/2013 5:21	20.43	5829.386
8/8/2013 5:22	20.431	5829.385
8/8/2013 5:23	20.432	5829.389
8/8/2013 5:24	20.433	5829.382
8/8/2013 5:25	20.431	5829.389
8/8/2013 5:26	20.432	5829.389
8/8/2013 5:27	20.432	5829.39
8/8/2013 5:28	20.432	5829.391
8/8/2013 5:29	20.43	5829.39
8/8/2013 5:30	20.432	5829.378
8/8/2013 5:31	20.432	5829.389
8/8/2013 5:32	20.428	5829.384
8/8/2013 5:33	20.435	5829.387
8/8/2013 5:34	20.43	5829.385
8/8/2013 5:35	20.431	5829.392
8/8/2013 5:36	20.432	5829.385
8/8/2013 5:37	20.429	5829.389
8/8/2013 5:38	20.432	5829.385
8/8/2013 5:39	20.428	5829.389
8/8/2013 5:40	20.431	5829.382
8/8/2013 5:41	20.43	5829.39
8/8/2013 5:42	20.43	5829.389
8/8/2013 5:43	20.428	5829.388
8/8/2013 5:44	20.431	5829.39
8/8/2013 5:45	20.43	5829.389
8/8/2013 5:46	20.43	5829.387
8/8/2013 5:47	20.431	5829.384
8/8/2013 5:48	20.431	5829.39
8/8/2013 5:49	20.431	5829.39
8/8/2013 5:50	20.431	5829.39
8/8/2013 5:51	20.429	5829.393
8/8/2013 5:52	20.43	5829.39
8/8/2013 5:53	20.431	5829.389
8/8/2013 5:54	20.429	5829.391
8/8/2013 5:55	20.433	5829.387
8/8/2013 5:56	20.429	5829.384
8/8/2013 5:57	20.428	5829.39
8/8/2013 5:58	20.428	5829.389
8/8/2013 5:59	20.431	5829.391
8/8/2013 6:00	20.428	5829.39
8/8/2013 6:01	20.43	5829.385
8/8/2013 6:02	20.428	5829.391
8/8/2013 6:03	20.427	5829.389
8/8/2013 6:04	20.429	5829.383
8/8/2013 6:05	20.429	5829.388
8/8/2013 6:06	20.432	5829.383
8/8/2013 6:07	20.429	5829.388
8/8/2013 6:08	20.429	5829.39
8/8/2013 6:09	20.432	5829.386
8/8/2013 6:10	20.428	5829.387
8/8/2013 6:11	20.43	5829.382
8/8/2013 6:12	20.431	5829.39
8/8/2013 6:13	20.429	5829.389
8/8/2013 6:14	20.432	5829.385
8/8/2013 6:15	20.43	5829.389
8/8/2013 6:16	20.43	5829.39
8/8/2013 6:17	20.43	5829.39
8/8/2013 6:18	20.428	5829.384
8/8/2013 6:19	20.431	5829.392
8/8/2013 6:20	20.429	5829.388
8/8/2013 6:21	20.429	5829.388
8/8/2013 6:22	20.428	5829.388
8/8/2013 6:23	20.431	5829.39
8/8/2013 6:24	20.43	5829.389
8/8/2013 6:25	20.427	5829.39
8/8/2013 6:26	20.433	5829.39
8/8/2013 6:27	20.43	5829.387
8/8/2013 6:28	20.43	5829.389
8/8/2013 6:29	20.43	5829.391
8/8/2013 6:30	20.43	5829.391
8/8/2013 6:31	20.432	5829.387
8/8/2013 6:32	20.428	5829.388
8/8/2013 6:33	20.428	5829.388
8/8/2013 6:34	20.428	5829.386
8/8/2013 6:35	20.429	5829.389
8/8/2013 6:36	20.429	5829.384
8/8/2013 6:37	20.429	5829.387
8/8/2013 6:38	20.427	5829.39
8/8/2013 6:39	20.427	5829.392
8/8/2013 6:40	20.428	5829.382
8/8/2013 6:41	20.428	5829.389
8/8/2013 6:42	20.428	5829.38
8/8/2013 6:43	20.428	5829.387
8/8/2013 6:44	20.43	5829.387
8/8/2013 6:45	20.427	5829.377
8/8/2013 6:46	20.429	5829.387
8/8/2013 6:47	20.427	5829.39
8/8/2013 6:48	20.428	5829.39
8/8/2013 6:49	20.425	5829.389
8/8/2013 6:50	20.428	5829.383
8/8/2013 6:51	20.426	5829.384
8/8/2013 6:52	20.427	5829.391
8/8/2013 6:53	20.426	5829.387
8/8/2013 6:54	20.426	5829.388
8/8/2013 6:55	20.429	5829.387
8/8/2013 6:56	20.43	5829.389
8/8/2013 6:57	20.427	5829.39
8/8/2013 6:58	20.427	5829.391
8/8/2013 6:59	20.429	5829.382
8/8/2013 7:00	20.427	5829.393
8/8/2013 7:01	20.426	5829.391
8/8/2013 7:02	20.429	5829.384
8/8/2013 7:03	20.426	5829.39
8/8/2013 7:04	20.431	5829.392
8/8/2013 7:05	20.429	5829.392
8/8/2013 7:06	20.428	5829.392
8/8/2013 7:07	20.428	5829.382
8/8/2013 7:08	20.43	5829.39
8/8/2013 7:09	20.428	5829.391
8/8/2013 7:10	20.425	5829.389
8/8/2013 7:11	20.427	5829.392
8/8/2013 7:12	20.426	5829.38
8/8/2013 7:13	20.425	5829.383
8/8/2013 7:14	20.426	5829.382
8/8/2013 7:15	20.429	5829.379
8/8/2013 7:16	20.427	5829.382
8/8/2013 7:17	20.428	5829.381
8/8/2013 7:18	20.427	5829.385
8/8/2013 7:19	20.428	5829.384
8/8/2013 7:20	20.426	5829.385
8/8/2013 7:21	20.424	5829.382
8/8/2013 7:22	20.427	5829.394
8/8/2013 7:23	20.427	5829.384
8/8/2013 7:24	20.426	5829.382
8/8/2013 7:25	20.424	5829.386
8/8/2013 7:26	20.426	5829.384
8/8/2013 7:27	20.425	5829.39
8/8/2013 7:28	20.426	5829.384
8/8/2013 7:29	20.429	5829.383
8/8/2013 7:30	20.427	5829.385
8/8/2013 7:31	20.425	5829.392
8/8/2013 7:32	20.427	5829.385
8/8/2013 7:33	20.427	5829.38
8/8/2013 7:34	20.423	5829.384
8/8/2013 7:35	20.43	5829.382
8/8/2013 7:36	20.428	5829.382
8/8/2013 7:37	20.426	5829.385
8/8/2013 7:38	20.428	5829.387
8/8/2013 7:39	20.425	5829.386
8/8/2013 7:40	20.428	5829.393
8/8/2013 7:41	20.428	5829.384
8/8/2013 7:42	20.427	5829.388
8/8/2013 7:43	20.426	5829.385
8/8/2013 7:44	20.426	5829.392
8/8/2013 7:45	20.422	5829.385
8/8/2013 7:46	20.425	5829.384
8/8/2013 7:47	20.426	5829.386
8/8/2013 7:48	20.425	5829.387
8/8/2013 7:49	20.425	5829.382
8/8/2013 7:50	20.425	5829.384
8/8/2013 7:51	20.426	5829.385
8/8/2013 7:52	20.424	5829.384
8/8/2013 7:53	20.422	5829.386
8/8/2013 7:54	20.424	5829.384
8/8/2013 7:55	20.421	5829.384
8/8/2013 7:56	20.424	5829.383
8/8/2013 7:57	20.425	5829.382
8/8/2013 7:58	20.425	5829.381
8/8/2013 7:59	20.424	5829.383
8/8/2013 8:00	20.424	5829.382
8/8/2013 8:01	20.425	5829.384
8/8/2013 8:02	20.425	5829.383
8/8/2013 8:03	20.425	5829.383
8/8/2013 8:04	20.425	5829.386
8/8/2013 8:05	20.423	5829.386
8/8/2013 8:06	20.425	5829.389
8/8/2013 8:07	20.424	5829.387
8/8/2013 8:08	20.424	5829.386
8/8/2013 8:09	20.423	5829.386
8/8/2013 8:10	20.425	5829.386
8/8/2013 8:11	20.425	5829.384
8/8/2013 8:12	20.422	5829.386
8/8/2013 8:13	20.423	5829.389
8/8/2013 8:14	20.424	5829.386
8/8/2013 8:15	20.426	5829.386
8/8/2013 8:16	20.422	5829.389
8/8/2013 8:17	20.427	5829.387
8/8/2013 8:18	20.425	5829.388
8/8/2013 8:19	20.423	5829.383
8/8/2013 8:20	20.421	5829.387
8/8/2013 8:21	20.422	5829.384
8/8/2013 8:22	20.422	5829.392
8/8/2013 8:23	20.424	5829.383
8/8/2013 8:24	20.424	5829.392
8/8/2013 8:25	20.424	5829.384
8/8/2013 8:26	20.423	5829.393
8/8/2013 8:27	20.424	5829.391
8/8/2013 8:28	20.426	5829.391
8/8/2013 8:29	20.425	5829.393
8/8/2013 8:30	20.422	5829.393
8/8/2013 8:31	20.426	5829.392
8/8/2013 8:32	20.424	5829.39
8/8/2013 8:33	20.425	5829.388
8/8/2013 8:34	20.423	5829.386
8/8/2013 8:35	20.423	5829.383
8/8/2013 8:36	20.424	5829.384
8/8/2013 8:37	20.423	5829.38
8/8/2013 8:38	20.424	5829.384
8/8/2013 8:39	20.422	5829.384
8/8/2013 8:40	20.423	5829.39
8/8/2013 8:41	20.424	5829.382
8/8/2013 8:42	20.421	5829.39
8/8/2013 8:43	20.422	5829.385
8/8/2013 8:44	20.424	5829.391
8/8/2013 8:45	20.425	5829.383
8/8/2013 8:46	20.422	5829.388
8/8/2013 8:47	20.424	5829.386
8/8/2013 8:48	20.423	5829.383
8/8/2013 8:49	20.424	5829.383
8/8/2013 8:50	20.421	5829.391
8/8/2013 8:51	20.426	5829.382
8/8/2013 8:52	20.422	5829.385
8/8/2013 8:53	20.422	5829.393
8/8/2013 8:54	20.422	5829.385
8/8/2013 8:55	20.422	5829.391
8/8/2013 8:56	20.422	5829.385
8/8/2013 8:57	20.42	5829.386
8/8/2013 8:58	20.423	5829.387
8/8/2013 8:59	20.422	5829.388
8/8/2013 9:00	20.422	5829.388
8/8/2013 9:01	20.424	5829.385
8/8/2013 9:02	20.424	5829.385
8/8/2013 9:03	20.422	5829.385
8/8/2013 9:04	20.42	5829.414
8/8/2013 9:05	20.421	5829.419
8/8/2013 9:06	20.421	5829.415
8/8/2013 9:07	20.421	5829.417
8/8/2013 9:08	20.418	5829.417
8/8/2013 9:09	20.422	5829.415
8/8/2013 9:10	20.42	5829.417
8/8/2013 9:11	20.424	5829.427
8/8/2013 9:12	20.422	5829.418
8/8/2013 9:13	20.42	5829.415
8/8/2013 9:14	20.422	5829.417
8/8/2013 9:15	20.421	5829.417
8/8/2013 9:16	20.422	5829.418
8/8/2013 9:17	20.422	5829.424
8/8/2013 9:18	20.422	5829.416
8/8/2013 9:19	20.421	5829.418
8/8/2013 9:20	20.422	5829.415
8/8/2013 9:21	20.422	5829.425
8/8/2013 9:22	20.421	5829.415
8/8/2013 9:23	20.422	5829.419
8/8/2013 9:24	20.422	5829.416
8/8/2013 9:25	20.421	5829.419
8/8/2013 9:26	20.419	5829.416
8/8/2013 9:27	20.42	5829.416
8/8/2013 9:28	20.422	5829.413
8/8/2013 9:29	20.422	5829.416
8/8/2013 9:30	20.423	5829.416
8/8/2013 9:31	20.422	5829.416
8/8/2013 9:32	20.421	5829.415
8/8/2013 9:33	20.422	5829.416
8/8/2013 9:34	20.422	5829.416
8/8/2013 9:35	20.422	5829.417
8/8/2013 9:36	20.419	5829.412
8/8/2013 9:37	20.42	5829.413
8/8/2013 9:38	20.421	5829.419
8/8/2013 9:39	20.422	5829.416
8/8/2013 9:40	20.422	5829.417
8/8/2013 9:41	20.422	5829.416
8/8/2013 9:42	20.42	5829.416
8/8/2013 9:43	20.424	5829.416
8/8/2013 9:44	20.422	5829.414
8/8/2013 9:45	20.422	5829.414
8/8/2013 9:46	20.422	5829.412
8/8/2013 9:47	20.423	5829.415
8/8/2013 9:48	20.424	5829.416
8/8/2013 9:49	20.422	5829.414
8/8/2013 9:50	20.42	5829.414
8/8/2013 9:51	20.419	5829.415
8/8/2013 9:52	20.422	5829.416
8/8/2013 9:53	20.421	5829.413
8/8/2013 9:54	20.421	5829.417
8/8/2013 9:55	20.423	5829.416
8/8/2013 9:56	20.421	5829.416
8/8/2013 9:57	20.422	5829.417
8/8/2013 9:58	20.422	5829.415
8/8/2013 9:59	20.421	5829.417
8/8/2013 10:00	20.422	5829.417
8/8/2013 10:01	20.421	5829.416
8/8/2013 10:02	20.421	5829.417
8/8/2013 10:03	20.421	5829.414
8/8/2013 10:04	20.419	5829.414
8/8/2013 10:05	20.419	5829.417
8/8/2013 10:06	20.424	5829.414
8/8/2013 10:07	20.422	5829.414
8/8/2013 10:08	20.421	5829.415
8/8/2013 10:09	20.422	5829.414
8/8/2013 10:10	20.421	5829.414
8/8/2013 10:11	20.422	5829.415
8/8/2013 10:12	20.422	5829.417
8/8/2013 10:13	20.419	5829.414
8/8/2013 10:14	20.422	5829.417
8/8/2013 10:15	20.421	5829.425
8/8/2013 10:16	20.42	5829.419
8/8/2013 10:17	20.422	5829.416
8/8/2013 10:18	20.424	5829.419
8/8/2013 10:19	20.42	5829.419
8/8/2013 10:20	20.423	5829.417
8/8/2013 10:21	20.425	5829.416
8/8/2013 10:22	20.423	5829.416
8/8/2013 10:23	20.423	5829.418
8/8/2013 10:24	20.422	5829.421
8/8/2013 10:25	20.422	5829.425
8/8/2013 10:26	20.422	5829.418
8/8/2013 10:27	20.421	5829.42
8/8/2013 10:28	20.422	5829.418
8/8/2013 10:29	20.425	5829.425
8/8/2013 10:30	20.423	5829.415
8/8/2013 10:31	20.42	5829.417
8/8/2013 10:32	20.422	5829.416
8/8/2013 10:33	20.421	5829.414
8/8/2013 10:34	20.422	5829.423
8/8/2013 10:35	20.422	5829.413
8/8/2013 10:36	20.422	5829.42
8/8/2013 10:37	20.422	5829.412
8/8/2013 10:38	20.421	5829.417
8/8/2013 10:39	20.423	5829.413
8/8/2013 10:40	20.422	5829.413
8/8/2013 10:41	20.422	5829.412
8/8/2013 10:42	20.421	5829.413
8/8/2013 10:43	20.425	5829.409
8/8/2013 10:44	20.423	5829.417
8/8/2013 10:45	20.421	5829.411
8/8/2013 10:46	20.421	5829.411

8/8/2013 10:47	20.424	5829.41
8/8/2013 10:48	20.423	5829.417
8/8/2013 10:49	20.421	5829.41
8/8/2013 10:50	20.421	5829.408
8/8/2013 10:51	20.421	5829.411
8/8/2013 10:52	20.422	5829.406
8/8/2013 10:53	20.421	5829.413
8/8/2013 10:54	20.423	5829.41
8/8/2013 10:55	20.419	5829.416
8/8/2013 10:56	20.421	5829.409
8/8/2013 10:57	20.426	5829.406
8/8/2013 10:58	20.423	5829.409
8/8/2013 10:59	20.42	5829.415
8/8/2013 11:00	20.422	5829.408
8/8/2013 11:01	20.421	5829.409
8/8/2013 11:02	20.42	5829.415
8/8/2013 11:03	20.422	5829.407
8/8/2013 11:04	20.421	5829.405
8/8/2013 11:05	20.422	5829.413
8/8/2013 11:06	20.424	5829.414
8/8/2013 11:07	20.423	5829.406
8/8/2013 11:08	20.423	5829.415
8/8/2013 11:09	20.422	5829.41
8/8/2013 11:10	20.423	5829.405
8/8/2013 11:11	20.42	5829.413
8/8/2013 11:12	20.421	5829.405
8/8/2013 11:13	20.422	5829.412
8/8/2013 11:14	20.422	5829.405
8/8/2013 11:15	20.422	5829.408
8/8/2013 11:16	20.423	5829.41
8/8/2013 11:17	20.422	5829.413
8/8/2013 11:18	20.422	5829.407
8/8/2013 11:19	20.423	5829.41
8/8/2013 11:20	20.426	5829.417
8/8/2013 11:21	20.422	5829.408
8/8/2013 11:22	20.42	5829.407
8/8/2013 11:23	20.422	5829.408
8/8/2013 11:24	20.423	5829.408
8/8/2013 11:25	20.422	5829.409
8/8/2013 11:26	20.426	5829.406
8/8/2013 11:27	20.422	5829.41
8/8/2013 11:28	20.423	5829.41
8/8/2013 11:29	20.422	5829.409
8/8/2013 11:30	20.423	5829.41
8/8/2013 11:31	20.423	5829.407
8/8/2013 11:32	20.423	5829.409
8/8/2013 11:33	20.423	5829.409
8/8/2013 11:34	20.423	5829.409
8/8/2013 11:35	20.422	5829.406
8/8/2013 11:36	20.422	5829.409
8/8/2013 11:37	20.424	5829.407
8/8/2013 11:38	20.423	5829.406
8/8/2013 11:39	20.422	5829.406
8/8/2013 11:40	20.424	5829.406
8/8/2013 11:41	20.42	5829.415
8/8/2013 11:42	20.422	5829.406
8/8/2013 11:43	20.42	5829.406
8/8/2013 11:44	20.424	5829.407
8/8/2013 11:45	20.424	5829.405
8/8/2013 11:46	20.423	5829.405
8/8/2013 11:47	20.422	5829.406
8/8/2013 11:48	20.422	5829.408
8/8/2013 11:49	20.423	5829.406
8/8/2013 11:50	20.422	5829.405
8/8/2013 11:51	20.425	5829.4
8/8/2013 11:52	20.422	5829.406
8/8/2013 11:53	20.42	5829.402
8/8/2013 11:54	20.421	5829.402
8/8/2013 11:55	20.423	5829.398
8/8/2013 11:56	20.424	5829.4
8/8/2013 11:57	20.424	5829.4
8/8/2013 11:58	20.423	5829.399
8/8/2013 11:59	20.423	5829.409
8/8/2013 12:00	20.423	5829.406
8/8/2013 12:01	20.423	5829.4
8/8/2013 12:02	20.423	5829.401
8/8/2013 12:03	20.422	5829.399
8/8/2013 12:04	20.422	5829.402
8/8/2013 12:05	20.424	5829.401
8/8/2013 12:06	20.425	5829.399
8/8/2013 12:07	20.425	5829.401
8/8/2013 12:08	20.423	5829.398
8/8/2013 12:09	20.424	5829.401
8/8/2013 12:10	20.425	5829.403
8/8/2013 12:11	20.422	5829.401
8/8/2013 12:12	20.424	5829.399
8/8/2013 12:13	20.423	5829.4
8/8/2013 12:14	20.422	5829.406
8/8/2013 12:15	20.423	5829.4
8/8/2013 12:16	20.424	5829.4
8/8/2013 12:17	20.421	5829.396
8/8/2013 12:18	20.422	5829.396
8/8/2013 12:19	20.424	5829.404
8/8/2013 12:20	20.422	5829.395
8/8/2013 12:21	20.423	5829.395
8/8/2013 12:22	20.423	5829.397
8/8/2013 12:23	20.426	5829.397
8/8/2013 12:24	20.426	5829.4
8/8/2013 12:25	20.425	5829.405
8/8/2013 12:26	20.422	5829.407
8/8/2013 12:27	20.422	5829.407
8/8/2013 12:28	20.427	5829.403
8/8/2013 12:29	20.427	5829.402
8/8/2013 12:30	20.425	5829.406
8/8/2013 12:31	20.423	5829.407
8/8/2013 12:32	20.425	5829.407
8/8/2013 12:33	20.424	5829.401
8/8/2013 12:34	20.422	5829.409
8/8/2013 12:35	20.426	5829.407
8/8/2013 12:36	20.424	5829.4
8/8/2013 12:37	20.425	5829.409
8/8/2013 12:38	20.422	5829.407
8/8/2013 12:39	20.428	5829.41
8/8/2013 12:40	20.424	5829.41
8/8/2013 12:41	20.426	5829.41
8/8/2013 12:42	20.424	5829.408
8/8/2013 12:43	20.425	5829.409
8/8/2013 12:44	20.426	5829.415
8/8/2013 12:45	20.424	5829.409
8/8/2013 12:46	20.423	5829.41
8/8/2013 12:47	20.424	5829.414
8/8/2013 12:48	20.426	5829.413
8/8/2013 12:49	20.425	5829.417
8/8/2013 12:50	20.423	5829.419
8/8/2013 12:51	20.426	5829.429
8/8/2013 12:52	20.425	5829.419
8/8/2013 12:53	20.424	5829.416
8/8/2013 12:54	20.425	5829.417
8/8/2013 12:55	20.423	5829.425
8/8/2013 12:56	20.422	5829.415
8/8/2013 12:57	20.423	5829.421
8/8/2013 12:58	20.423	5829.426
8/8/2013 12:59	20.424	5829.419
8/8/2013 13:00	20.424	5829.427
8/8/2013 13:01	20.424	5829.418
8/8/2013 13:02	20.425	5829.417
8/8/2013 13:03	20.422	5829.419
8/8/2013 13:04	20.424	5829.415
8/8/2013 13:05	20.424	5829.414
8/8/2013 13:06	20.422	5829.419
8/8/2013 13:07	20.424	5829.409
8/8/2013 13:08	20.422	5829.414
8/8/2013 13:09	20.422	5829.411
8/8/2013 13:10	20.423	5829.414
8/8/2013 13:11	20.424	5829.412
8/8/2013 13:12	20.422	5829.411
8/8/2013 13:13	20.423	5829.41
8/8/2013 13:14	20.422	5829.41
8/8/2013 13:15	20.422	5829.412
8/8/2013 13:16	20.426	5829.409
8/8/2013 13:17	20.424	5829.411
8/8/2013 13:18	20.423	5829.418
8/8/2013 13:19	20.423	5829.411
8/8/2013 13:20	20.425	5829.413
8/8/2013 13:21	20.422	5829.412
8/8/2013 13:22	20.426	5829.411
8/8/2013 13:23	20.423	5829.412
8/8/2013 13:24	20.424	5829.408
8/8/2013 13:25	20.423	5829.408
8/8/2013 13:26	20.422	5829.41
8/8/2013 13:27	20.42	5829.409
8/8/2013 13:28	20.423	5829.411
8/8/2013 13:29	20.424	5829.404
8/8/2013 13:30	20.423	5829.408
8/8/2013 13:31	20.424	5829.405
8/8/2013 13:32	20.425	5829.405
8/8/2013 13:33	20.424	5829.402
8/8/2013 13:34	20.422	5829.4
8/8/2013 13:35	20.423	5829.401
8/8/2013 13:36	20.424	5829.399
8/8/2013 13:37	20.423	5829.402
8/8/2013 13:38	20.424	5829.398
8/8/2013 13:39	20.424	5829.406
8/8/2013 13:40	20.422	5829.397
8/8/2013 13:41	20.426	5829.396
8/8/2013 13:42	20.422	5829.395
8/8/2013 13:43	20.423	5829.394
8/8/2013 13:44	20.422	5829.396
8/8/2013 13:45	20.425	5829.394
8/8/2013 13:46	20.423	5829.394
8/8/2013 13:47	20.425	5829.404
8/8/2013 13:48	20.426	5829.397
8/8/2013 13:49	20.424	5829.398
8/8/2013 13:50	20.426	5829.409
8/8/2013 13:51	20.424	5829.396
8/8/2013 13:52	20.423	5829.401
8/8/2013 13:53	20.424	5829.4
8/8/2013 13:54	20.426	5829.401
8/8/2013 13:55	20.425	5829.401
8/8/2013 13:56	20.422	5829.4
8/8/2013 13:57	20.422	5829.401
8/8/2013 13:58	20.424	5829.409
8/8/2013 13:59	20.424	5829.401
8/8/2013 14:00	20.423	5829.4
8/8/2013 14:01	20.424	5829.401
8/8/2013 14:02	20.424	5829.4
8/8/2013 14:03	20.424	5829.396
8/8/2013 14:04	20.424	5829.399
8/8/2013 14:05	20.424	5829.401
8/8/2013 14:06	20.426	5829.398
8/8/2013 14:07	20.423	5829.399
8/8/2013 14:08	20.425	5829.404
8/8/2013 14:09	20.424	5829.398
8/8/2013 14:10	20.426	5829.408
8/8/2013 14:11	20.424	5829.403
8/8/2013 14:12	20.423	5829.395
8/8/2013 14:13	20.424	5829.399
8/8/2013 14:14	20.422	5829.394
8/8/2013 14:15	20.422	5829.395
8/8/2013 14:16	20.425	5829.392
8/8/2013 14:17	20.424	5829.396
8/8/2013 14:18	20.425	5829.39
8/8/2013 14:19	20.426	5829.391
8/8/2013 14:20	20.425	5829.387
8/8/2013 14:21	20.427	5829.39
8/8/2013 14:22	20.426	5829.388
8/8/2013 14:23	20.428	5829.393
8/8/2013 14:24	20.426	5829.393
8/8/2013 14:25	20.423	5829.391
8/8/2013 14:26	20.426	5829.389
8/8/2013 14:27	20.425	5829.386
8/8/2013 14:28	20.427	5829.383
8/8/2013 14:29	20.426	5829.391
8/8/2013 14:30	20.423	5829.381
8/8/2013 14:31	20.429	5829.383
8/8/2013 14:32	20.424	5829.385
8/8/2013 14:33	20.428	5829.384
8/8/2013 14:34	20.428	5829.389
8/8/2013 14:35	20.428	5829.385
8/8/2013 14:36	20.425	5829.385
8/8/2013 14:37	20.427	5829.387
8/8/2013 14:38	20.426	5829.382
8/8/2013 14:39	20.426	5829.386
8/8/2013 14:40	20.428	5829.382
8/8/2013 14:41	20.428	5829.386
8/8/2013 14:42	20.428	5829.388
8/8/2013 14:43	20.425	5829.383
8/8/2013 14:44	20.428	5829.387
8/8/2013 14:45	20.428	5829.386
8/8/2013 14:46	20.429	5829.387
8/8/2013 14:47	20.429	5829.385
8/8/2013 14:48	20.428	5829.386
8/8/2013 14:49	20.429	5829.382
8/8/2013 14:50	20.432	5829.387
8/8/2013 14:51	20.431	5829.384
8/8/2013 14:52	20.43	5829.385
8/8/2013 14:53	20.429	5829.383
8/8/2013 14:54	20.427	5829.384
8/8/2013 14:55	20.43	5829.385
8/8/2013 14:56	20.431	5829.384
8/8/2013 14:57	20.432	5829.383
8/8/2013 14:58	20.429	5829.387
8/8/2013 14:59	20.43	5829.383
8/8/2013 15:00	20.43	5829.383
8/8/2013 15:01	20.431	5829.383
8/8/2013 15:02	20.429	5829.384
8/8/2013 15:03	20.432	5829.384
8/8/2013 15:04	20.429	5829.386
8/8/2013 15:05	20.433	5829.386
8/8/2013 15:06	20.43	5829.386
8/8/2013 15:07	20.43	5829.382
8/8/2013 15:08	20.432	5829.382
8/8/2013 15:09	20.43	5829.386
8/8/2013 15:10	20.434	5829.385
8/8/2013 15:11	20.431	5829.382
8/8/2013 15:12	20.429	5829.383
8/8/2013 15:13	20.431	5829.386
8/8/2013 15:14	20.429	5829.383
8/8/2013 15:15	20.428	5829.386
8/8/2013 15:16	20.431	5829.384
8/8/2013 15:17	20.431	5829.383
8/8/2013 15:18	20.432	5829.383
8/8/2013 15:19	20.429	5829.381
8/8/2013 15:20	20.431	5829.387
8/8/2013 15:21	20.429	5829.384
8/8/2013 15:22	20.433	5829.38
8/8/2013 15:23	20.432	5829.386
8/8/2013 15:24	20.434	5829.382
8/8/2013 15:25	20.431	5829.38
8/8/2013 15:26	20.433	5829.386
8/8/2013 15:27	20.434	5829.384
8/8/2013 15:28	20.431	5829.383
8/8/2013 15:29	20.432	5829.385
8/8/2013 15:30	20.431	5829.384
8/8/2013 15:31	20.431	5829.383
8/8/2013 15:32	20.432	5829.382
8/8/2013 15:33	20.435	5829.386
8/8/2013 15:34	20.431	5829.384
8/8/2013 15:35	20.431	5829.381
8/8/2013 15:36	20.431	5829.385
8/8/2013 15:37	20.432	5829.386
8/8/2013 15:38	20.433	5829.384
8/8/2013 15:39	20.433	5829.385
8/8/2013 15:40	20.432	5829.388
8/8/2013 15:41	20.433	5829.383
8/8/2013 15:42	20.434	5829.386
8/8/2013 15:43	20.434	5829.388
8/8/2013 15:44	20.431	5829.386
8/8/2013 15:45	20.433	5829.384
8/8/2013 15:46	20.434	5829.383
8/8/2013 15:47	20.435	5829.383
8/8/2013 15:48	20.435	5829.383
8/8/2013 15:49	20.431	5829.383
8/8/2013 15:50	20.435	5829.383
8/8/2013 15:51	20.432	5829.384
8/8/2013 15:52	20.436	5829.386
8/8/2013 15:53	20.434	5829.383
8/8/2013 15:54	20.434	5829.378
8/8/2013 15:55	20.433	5829.385
8/8/2013 15:56	20.434	5829.386
8/8/2013 15:57	20.435	5829.388
8/8/2013 15:58	20.435	5829.386
8/8/2013 15:59	20.432	5829.385
8/8/2013 16:00	20.435	5829.388
8/8/2013 16:01	20.431	5829.382
8/8/2013 16:02	20.434	5829.387
8/8/2013 16:03	20.435	5829.386
8/8/2013 16:04	20.435	5829.387
8/8/2013 16:05	20.434	5829.386
8/8/2013 16:06	20.432	5829.375
8/8/2013 16:07	20.436	5829.384
8/8/2013 16:08	20.437	5829.386
8/8/2013 16:09	20.433	5829.38
8/8/2013 16:10	20.43	5831.563
8/8/2013 16:11	20.337	5833.953
8/8/2013 16:12	20.141	5831.335
8/8/2013 16:13	20.012	5830.404
8/8/2013 16:14	19.96	5830.099
8/8/2013 16:15	19.968	5829.918
8/8/2013 16:16	20.017	5829.8
8/8/2013 16:17	20.102	5829.707
8/8/2013 16:18	20.187	5829.645
8/8/2013 16:19	20.248	5829.609
8/8/2013 16:20	20.293	5829.58
8/8/2013 16:21	20.322	5829.556
8/8/2013 16:22	20.347	5829.527
8/8/2013 16:23	20.363	5829.51
8/8/2013 16:24	20.379	5829.497
8/8/2013 16:25	20.385	5829.476
8/8/2013 16:26	20.392	5829.461
8/8/2013 16:27	20.4	5829.456
8/8/2013 16:28	20.404	5829.458
8/8/2013 16:29	20.41	5829.454
8/8/2013 16:30	20.41	5829.447
8/8/2013 16:31	20.414	5829.455
8/8/2013 16:32	20.418	5829.459
8/8/2013 16:33	20.42	5829.463
8/8/2013 16:34	20.424	5829.47
8/8/2013 16:35	20.424	5829.469
8/8/2013 16:36	20.427	5829.476
8/8/2013 16:37	20.429	5829.471
8/8/2013 16:38	20.429	5829.479
8/8/2013 16:39	20.433	5829.487
8/8/2013 16:40	20.434	5829.489
8/8/2013 16:41	20.435	5829.486
8/8/2013 16:42	20.435	5829.495
8/8/2013 16:43	20.437	5829.508
8/8/2013 16:44	20.438	5829.519
8/8/2013 16:45	20.441	5829.523
8/8/2013 16:46	20.441	5829.528
8/8/2013 16:47	20.447	5829.526
8/8/2013 16:48	20.45	5829.534
8/8/2013 16:49	20.45	5829.54
8/8/2013 16:50	20.457	5829.547
8/8/2013 16:51	20.457	5829.55
8/8/2013 16:52	20.461	5829.554
8/8/2013 16:53	20.465	5829.545
8/8/2013 16:54	20.467	5829.548
8/8/2013 16:55	20.468	5829.546
8/8/2013 16:56	20.47	5829.542
8/8/2013 16:57	20.469	5829.54
8/8/2013 16:58	20.47	5829.536
8/8/2013 16:59	20.472	5829.537
8/8/2013 17:00	20.473	5829.534
8/8/2013 17:01	20.475	5829.549
8/8/2013 17:02	20.477	5829.561
8/8/2013 17:03	20.475	5829.552
8/8/2013 17:04	20.477	5829.553
8/8/2013 17:05	20.483	5829.552
8/8/2013 17:06	20.484	5829.544
8/8/2013 17:07	20.483	5829.553
8/8/2013 17:08	20.484	5829.549
8/8/2013 17:09	20.487	5829.545
8/8/2013 17:10	20.487	5829.557
8/8/2013 17:11	20.488	5829.558

8/8/2013 17:12	20.492	5829.548
8/8/2013 17:13	20.493	5829.559
8/8/2013 17:14	20.495	5829.559
8/8/2013 17:15	20.496	5829.559
8/8/2013 17:16	20.497	5829.56
8/8/2013 17:17	20.498	5829.564
8/8/2013 17:18	20.5	5829.57
8/8/2013 17:19	20.501	5829.568
8/8/2013 17:20	20.505	5829.564
8/8/2013 17:21	20.504	5829.563
8/8/2013 17:22	20.506	5829.562
8/8/2013 17:23	20.509	5829.572
8/8/2013 17:24	20.507	5829.57
8/8/2013 17:25	20.509	5829.568
8/8/2013 17:26	20.508	5829.569
8/8/2013 17:27	20.509	5829.569
8/8/2013 17:28	20.512	5829.577
8/8/2013 17:29	20.509	5829.572
8/8/2013 17:30	20.511	5829.582
8/8/2013 17:31	20.515	5829.581
8/8/2013 17:32	20.512	5829.582
8/8/2013 17:33	20.517	5829.574
8/8/2013 17:34	20.517	5829.567
8/8/2013 17:35	20.515	5829.574
8/8/2013 17:36	20.513	5829.577
8/8/2013 17:37	20.516	5829.575
8/8/2013 17:38	20.516	5829.572
8/8/2013 17:39	20.52	5829.576
8/8/2013 17:40	20.515	5829.579
8/8/2013 17:41	20.521	5829.577
8/8/2013 17:42	20.521	5829.577
8/8/2013 17:43	20.52	5829.578
8/8/2013 17:44	20.522	5829.583
8/8/2013 17:45	20.522	5829.576
8/8/2013 17:46	20.521	5829.58
8/8/2013 17:47	20.522	5829.583
8/8/2013 17:48	20.524	5829.588
8/8/2013 17:49	20.527	5829.589
8/8/2013 17:50	20.526	5829.588
8/8/2013 17:51	20.524	5829.589
8/8/2013 17:52	20.526	5829.586
8/8/2013 17:53	20.526	5829.568
8/8/2013 17:54	20.53	5829.569
8/8/2013 17:55	20.528	5829.574
8/8/2013 17:56	20.528	5829.573
8/8/2013 17:57	20.525	5829.57
8/8/2013 17:58	20.526	5829.571
8/8/2013 17:59	20.526	5829.576
8/8/2013 18:00	20.529	5829.584
8/8/2013 18:01	20.533	5829.589
8/8/2013 18:02	20.528	5829.592
8/8/2013 18:03	20.534	5829.591
8/8/2013 18:04	20.531	5829.593
8/8/2013 18:05	20.532	5829.601
8/8/2013 18:06	20.535	5829.588
8/8/2013 18:07	20.537	5829.588
8/8/2013 18:08	20.536	5829.583
8/8/2013 18:09	20.537	5829.576
8/8/2013 18:10	20.536	5829.587
8/8/2013 18:11	20.535	5829.595
8/8/2013 18:12	20.535	5829.595
8/8/2013 18:13	20.536	5829.597
8/8/2013 18:14	20.54	5829.6
8/8/2013 18:15	20.536	5829.601
8/8/2013 18:16	20.541	5829.605
8/8/2013 18:17	20.542	5829.601
8/8/2013 18:18	20.541	5829.603
8/8/2013 18:19	20.544	5829.605
8/8/2013 18:20	20.546	5829.605
8/8/2013 18:21	20.546	5829.604
8/8/2013 18:22	20.544	5829.604
8/8/2013 18:23	20.544	5829.608
8/8/2013 18:24	20.548	5829.605
8/8/2013 18:25	20.547	5829.607
8/8/2013 18:26	20.55	5829.61
8/8/2013 18:27	20.548	5829.601
8/8/2013 18:28	20.551	5829.597
8/8/2013 18:29	20.549	5829.593
8/8/2013 18:30	20.551	5829.59
8/8/2013 18:31	20.548	5829.592
8/8/2013 18:32	20.546	5829.588
8/8/2013 18:33	20.544	5829.588
8/8/2013 18:34	20.546	5829.596
8/8/2013 18:35	20.545	5829.602
8/8/2013 18:36	20.546	5829.599
8/8/2013 18:37	20.546	5829.604
8/8/2013 18:38	20.545	5829.612
8/8/2013 18:39	20.551	5829.613
8/8/2013 18:40	20.548	5829.615
8/8/2013 18:41	20.552	5829.615
8/8/2013 18:42	20.549	5829.61
8/8/2013 18:43	20.551	5829.605
8/8/2013 18:44	20.55	5829.603
8/8/2013 18:45	20.551	5829.603
8/8/2013 18:46	20.55	5829.602
8/8/2013 18:47	20.55	5829.606
8/8/2013 18:48	20.548	5829.607
8/8/2013 18:49	20.549	5829.605
8/8/2013 18:50	20.55	5829.605
8/8/2013 18:51	20.552	5829.601
8/8/2013 18:52	20.549	5829.604
8/8/2013 18:53	20.547	5829.615
8/8/2013 18:54	20.549	5829.621
8/8/2013 18:55	20.55	5829.62
8/8/2013 18:56	20.551	5829.625
8/8/2013 18:57	20.553	5829.629
8/8/2013 18:58	20.557	5829.627
8/8/2013 18:59	20.558	5829.62
8/8/2013 19:00	20.559	5829.622
8/8/2013 19:01	20.556	5829.618
8/8/2013 19:02	20.559	5829.615
8/8/2013 19:03	20.557	5829.615
8/8/2013 19:04	20.562	5829.621
8/8/2013 19:05	20.563	5829.617
8/8/2013 19:06	20.56	5829.615
8/8/2013 19:07	20.559	5829.616
8/8/2013 19:08	20.559	5829.615
8/8/2013 19:09	20.562	5829.618
8/8/2013 19:10	20.558	5829.621
8/8/2013 19:11	20.561	5829.627
8/8/2013 19:12	20.562	5829.634
8/8/2013 19:13	20.56	5829.636
8/8/2013 19:14	20.559	5829.639
8/8/2013 19:15	20.563	5829.635
8/8/2013 19:16	20.566	5829.642
8/8/2013 19:17	20.566	5829.642
8/8/2013 19:18	20.563	5829.642
8/8/2013 19:19	20.567	5829.628
8/8/2013 19:20	20.566	5829.624
8/8/2013 19:21	20.568	5829.629
8/8/2013 19:22	20.567	5829.622
8/8/2013 19:23	20.564	5829.627
8/8/2013 19:24	20.563	5829.629
8/8/2013 19:25	20.564	5829.625
8/8/2013 19:26	20.563	5829.637
8/8/2013 19:27	20.564	5829.636
8/8/2013 19:28	20.56	5829.639
8/8/2013 19:29	20.562	5829.642
8/8/2013 19:30	20.562	5829.631
8/8/2013 19:31	20.564	5829.643
8/8/2013 19:32	20.564	5829.646
8/8/2013 19:33	20.568	5829.649
8/8/2013 19:34	20.568	5829.655
8/8/2013 19:35	20.568	5829.643
8/8/2013 19:36	20.565	5829.63
8/8/2013 19:37	20.568	5829.631
8/8/2013 19:38	20.568	5829.626
8/8/2013 19:39	20.566	5829.63
8/8/2013 19:40	20.565	5829.632
8/8/2013 19:41	20.565	5829.639
8/8/2013 19:42	20.565	5829.635
8/8/2013 19:43	20.566	5829.631
8/8/2013 19:44	20.563	5829.632
8/8/2013 19:45	20.566	5829.636
8/8/2013 19:46	20.564	5829.643
8/8/2013 19:47	20.564	5829.651
8/8/2013 19:48	20.564	5829.646
8/8/2013 19:49	20.567	5829.653
8/8/2013 19:50	20.567	5829.652
8/8/2013 19:51	20.568	5829.659
8/8/2013 19:52	20.569	5829.657
8/8/2013 19:53	20.572	5829.657
8/8/2013 19:54	20.57	5829.646
8/8/2013 19:55	20.568	5829.655
8/8/2013 19:56	20.57	5829.644
8/8/2013 19:57	20.567	5829.646
8/8/2013 19:58	20.567	5829.649
8/8/2013 19:59	20.565	5829.649
8/8/2013 20:00	20.564	5829.645
8/8/2013 20:01	20.565	5829.643
8/8/2013 20:02	20.563	5829.639
8/8/2013 20:03	20.559	5829.637
8/8/2013 20:04	20.555	5829.642
8/8/2013 20:05	20.557	5829.639
8/8/2013 20:06	20.556	5829.642
8/8/2013 20:07	20.552	5829.654
8/8/2013 20:08	20.555	5829.659
8/8/2013 20:09	20.555	5829.661
8/8/2013 20:10	20.559	5829.655
8/8/2013 20:11	20.558	5829.656
8/8/2013 20:12	20.561	5829.661
8/8/2013 20:13	20.56	5829.667
8/8/2013 20:14	20.56	5829.668
8/8/2013 20:15	20.564	5829.667
8/8/2013 20:16	20.562	5829.671
8/8/2013 20:17	20.562	5829.665
8/8/2013 20:18	20.565	5829.659
8/8/2013 20:19	20.561	5829.646
8/8/2013 20:20	20.559	5829.655
8/8/2013 20:21	20.56	5829.658
8/8/2013 20:22	20.561	5829.671
8/8/2013 20:23	20.559	5829.665
8/8/2013 20:24	20.562	5829.659
8/8/2013 20:25	20.562	5829.658
8/8/2013 20:26	20.56	5829.662
8/8/2013 20:27	20.562	5829.667
8/8/2013 20:28	20.561	5829.678
8/8/2013 20:29	20.563	5829.68
8/8/2013 20:30	20.564	5829.671
8/8/2013 20:31	20.562	5829.664
8/8/2013 20:32	20.565	5829.668
8/8/2013 20:33	20.564	5829.655
8/8/2013 20:34	20.559	5829.663
8/8/2013 20:35	20.561	5829.671
8/8/2013 20:36	20.562	5829.667
8/8/2013 20:37	20.565	5829.669
8/8/2013 20:38	20.56	5829.672
8/8/2013 20:39	20.559	5829.67
8/8/2013 20:40	20.562	5829.662
8/8/2013 20:41	20.56	5829.67
8/8/2013 20:42	20.559	5829.663
8/8/2013 20:43	20.561	5829.667
8/8/2013 20:44	20.561	5829.681
8/8/2013 20:45	20.561	5829.684
8/8/2013 20:46	20.562	5829.68
8/8/2013 20:47	20.563	5829.671
8/8/2013 20:48	20.561	5829.682
8/8/2013 20:49	20.562	5829.686
8/8/2013 20:50	20.564	5829.689
8/8/2013 20:51	20.565	5829.693
8/8/2013 20:52	20.565	5829.69
8/8/2013 20:53	20.564	5829.68
8/8/2013 20:54	20.565	5829.667
8/8/2013 20:55	20.562	5829.675
8/8/2013 20:56	20.562	5829.672
8/8/2013 20:57	20.562	5829.667
8/8/2013 20:58	20.563	5829.668
8/8/2013 20:59	20.559	5829.663
8/8/2013 21:00	20.559	5829.663
8/8/2013 21:01	20.557	5829.669
8/8/2013 21:02	20.557	5829.683
8/8/2013 21:03	20.559	5829.674
8/8/2013 21:04	20.558	5829.672
8/8/2013 21:05	20.562	5829.669
8/8/2013 21:06	20.556	5829.669
8/8/2013 21:07	20.557	5829.67
8/8/2013 21:08	20.553	5829.679
8/8/2013 21:09	20.558	5829.691
8/8/2013 21:10	20.558	5829.689
8/8/2013 21:11	20.557	5829.689
8/8/2013 21:12	20.558	5829.693
8/8/2013 21:13	20.56	5829.693
8/8/2013 21:14	20.564	5829.688
8/8/2013 21:15	20.559	5829.691
8/8/2013 21:16	20.562	5829.695
8/8/2013 21:17	20.56	5829.689
8/8/2013 21:18	20.559	5829.674
8/8/2013 21:19	20.56	5829.661
8/8/2013 21:20	20.56	5829.665
8/8/2013 21:21	20.556	5829.659
8/8/2013 21:22	20.553	5829.655
8/8/2013 21:23	20.55	5829.668
8/8/2013 21:24	20.552	5829.671
8/8/2013 21:25	20.552	5829.671
8/8/2013 21:26	20.549	5829.663
8/8/2013 21:27	20.549	5829.66
8/8/2013 21:28	20.547	5829.647
8/8/2013 21:29	20.544	5829.652
8/8/2013 21:30	20.546	5829.66
8/8/2013 21:31	20.544	5829.655
8/8/2013 21:32	20.542	5829.651
8/8/2013 21:33	20.543	5829.653
8/8/2013 21:34	20.544	5829.657
8/8/2013 21:35	20.538	5829.658
8/8/2013 21:36	20.538	5829.654
8/8/2013 21:37	20.544	5829.64
8/8/2013 21:38	20.542	5829.632
8/8/2013 21:39	20.538	5829.643
8/8/2013 21:40	20.538	5829.651
8/8/2013 21:41	20.54	5829.659
8/8/2013 21:42	20.537	5829.666
8/8/2013 21:43	20.537	5829.666
8/8/2013 21:44	20.537	5829.667
8/8/2013 21:45	20.538	5829.65
8/8/2013 21:46	20.538	5829.653
8/8/2013 21:47	20.538	5829.659
8/8/2013 21:48	20.534	5829.658
8/8/2013 21:49	20.536	5829.64
8/8/2013 21:50	20.534	5829.636
8/8/2013 21:51	20.537	5829.65
8/8/2013 21:52	20.536	5829.654
8/8/2013 21:53	20.531	5829.649
8/8/2013 21:54	20.534	5829.644
8/8/2013 21:55	20.531	5829.646
8/8/2013 21:56	20.529	5829.656
8/8/2013 21:57	20.529	5829.651
8/8/2013 21:58	20.526	5829.646
8/8/2013 21:59	20.53	5829.646
8/8/2013 22:00	20.53	5829.66
8/8/2013 22:01	20.527	5829.655
8/8/2013 22:02	20.529	5829.654
8/8/2013 22:03	20.527	5829.655
8/8/2013 22:04	20.53	5829.655
8/8/2013 22:05	20.53	5829.66
8/8/2013 22:06	20.528	5829.655
8/8/2013 22:07	20.532	5829.66
8/8/2013 22:08	20.528	5829.659
8/8/2013 22:09	20.531	5829.662
8/8/2013 22:10	20.531	5829.671
8/8/2013 22:11	20.53	5829.668
8/8/2013 22:12	20.533	5829.664
8/8/2013 22:13	20.532	5829.66
8/8/2013 22:14	20.536	5829.659
8/8/2013 22:15	20.534	5829.668
8/8/2013 22:16	20.538	5829.666
8/8/2013 22:17	20.537	5829.666
8/8/2013 22:18	20.538	5829.657
8/8/2013 22:19	20.538	5829.644
8/8/2013 22:20	20.538	5829.639
8/8/2013 22:21	20.535	5829.638
8/8/2013 22:22	20.532	5829.645
8/8/2013 22:23	20.534	5829.645
8/8/2013 22:24	20.532	5829.658
8/8/2013 22:25	20.531	5829.651
8/8/2013 22:26	20.533	5829.65
8/8/2013 22:27	20.533	5829.645
8/8/2013 22:28	20.535	5829.646
8/8/2013 22:29	20.53	5829.643
8/8/2013 22:30	20.531	5829.644
8/8/2013 22:31	20.531	5829.636
8/8/2013 22:32	20.531	5829.641
8/8/2013 22:33	20.53	5829.634
8/8/2013 22:34	20.528	5829.647
8/8/2013 22:35	20.531	5829.649
8/8/2013 22:36	20.531	5829.652
8/8/2013 22:37	20.531	5829.655
8/8/2013 22:38	20.532	5829.653
8/8/2013 22:39	20.53	5829.667
8/8/2013 22:40	20.533	5829.665
8/8/2013 22:41	20.532	5829.657
8/8/2013 22:42	20.53	5829.651
8/8/2013 22:43	20.531	5829.65
8/8/2013 22:44	20.531	5829.645
8/8/2013 22:45	20.532	5829.645
8/8/2013 22:46	20.529	5829.645
8/8/2013 22:47	20.53	5829.648
8/8/2013 22:48	20.531	5829.637
8/8/2013 22:49	20.53	5829.641
8/8/2013 22:50	20.528	5829.644
8/8/2013 22:51	20.529	5829.647
8/8/2013 22:52	20.526	5829.647
8/8/2013 22:53	20.529	5829.643
8/8/2013 22:54	20.53	5829.646
8/8/2013 22:55	20.527	5829.653
8/8/2013 22:56	20.528	5829.659
8/8/2013 22:57	20.528	5829.67
8/8/2013 22:58	20.53	5829.664
8/8/2013 22:59	20.528	5829.662
8/8/2013 23:00	20.531	5829.673
8/8/2013 23:01	20.529	5829.666
8/8/2013 23:02	20.527	5829.654
8/8/2013 23:03	20.531	5829.655
8/8/2013 23:04	20.528	5829.655
8/8/2013 23:05	20.528	5829.667
8/8/2013 23:06	20.531	5829.679
8/8/2013 23:07	20.531	5829.673
8/8/2013 23:08	20.533	5829.671
8/8/2013 23:09	20.531	5829.664
8/8/2013 23:10	20.531	5829.646
8/8/2013 23:11	20.531	5829.641
8/8/2013 23:12	20.53	5829.644
8/8/2013 23:13	20.527	5829.648
8/8/2013 23:14	20.529	5829.652
8/8/2013 23:15	20.527	5829.647
8/8/2013 23:16	20.529	5829.65
8/8/2013 23:17	20.527	5829.65
8/8/2013 23:18	20.526	5829.656
8/8/2013 23:19	20.525	5829.666
8/8/2013 23:20	20.527	5829.646
8/8/2013 23:21	20.524	5829.639
8/8/2013 23:22	20.527	5829.634
8/8/2013 23:23	20.527	5829.643
8/8/2013 23:24	20.527	5829.648
8/8/2013 23:25	20.527	5829.649
8/8/2013 23:26	20.526	5829.646
8/8/2013 23:27	20.527	5829.643
8/8/2013 23:28	20.525	5829.644
8/8/2013 23:29	20.523	5829.644
8/8/2013 23:30	20.526	5829.644
8/8/2013 23:31	20.524	5829.64
8/8/2013 23:32	20.521	5829.64
8/8/2013 23:33	20.526	5829.646
8/8/2013 23:34	20.523	5829.642
8/8/2013 23:35	20.522	5829.651
8/8/2013 23:36	20.523	5829.646

8/8/2013 23:37	20.525	5829.648
8/8/2013 23:38	20.523	5829.654
8/8/2013 23:39	20.526	5829.666
8/8/2013 23:40	20.527	5829.662
8/8/2013 23:41	20.525	5829.667
8/8/2013 23:42	20.525	5829.657
8/8/2013 23:43	20.526	5829.638
8/8/2013 23:44	20.524	5829.646
8/8/2013 23:45	20.525	5829.634
8/8/2013 23:46	20.526	5829.629
8/8/2013 23:47	20.522	5829.639
8/8/2013 23:48	20.525	5829.65
8/8/2013 23:49	20.521	5829.656
8/8/2013 23:50	20.524	5829.638
8/8/2013 23:51	20.523	5829.647
8/8/2013 23:52	20.524	5829.655
8/8/2013 23:53	20.524	5829.641
8/8/2013 23:54	20.522	5829.647
8/8/2013 23:55	20.523	5829.646
8/8/2013 23:56	20.523	5829.654
8/8/2013 23:57	20.522	5829.657
8/8/2013 23:58	20.522	5829.658
8/8/2013 23:59	20.523	5829.656
8/9/2013 0:00	20.524	5829.653
8/9/2013 0:01	20.522	5829.652
8/9/2013 0:02	20.525	5829.649
8/9/2013 0:03	20.524	5829.645
8/9/2013 0:04	20.523	5829.653
8/9/2013 0:05	20.523	5829.657
8/9/2013 0:06	20.524	5829.658
8/9/2013 0:07	20.521	5829.654
8/9/2013 0:08	20.524	5829.648
8/9/2013 0:09	20.524	5829.641
8/9/2013 0:10	20.523	5829.646
8/9/2013 0:11	20.524	5829.646
8/9/2013 0:12	20.524	5829.647
8/9/2013 0:13	20.523	5829.653
8/9/2013 0:14	20.523	5829.658
8/9/2013 0:15	20.524	5829.658
8/9/2013 0:16	20.522	5829.643
8/9/2013 0:17	20.524	5829.646
8/9/2013 0:18	20.526	5829.654
8/9/2013 0:19	20.522	5829.661
8/9/2013 0:20	20.524	5829.669
8/9/2013 0:21	20.524	5829.669
8/9/2013 0:22	20.525	5829.656
8/9/2013 0:23	20.526	5829.67
8/9/2013 0:24	20.524	5829.665
8/9/2013 0:25	20.528	5829.66
8/9/2013 0:26	20.523	5829.653
8/9/2013 0:27	20.522	5829.644
8/9/2013 0:28	20.524	5829.62
8/9/2013 0:29	20.525	5829.622
8/9/2013 0:30	20.523	5829.618
8/9/2013 0:31	20.521	5829.627
8/9/2013 0:32	20.517	5829.623
8/9/2013 0:33	20.519	5829.631
8/9/2013 0:34	20.518	5829.64
8/9/2013 0:35	20.515	5829.644
8/9/2013 0:36	20.517	5829.644
8/9/2013 0:37	20.519	5829.638
8/9/2013 0:38	20.516	5829.627
8/9/2013 0:39	20.516	5829.639
8/9/2013 0:40	20.518	5829.647
8/9/2013 0:41	20.518	5829.653
8/9/2013 0:42	20.519	5829.643
8/9/2013 0:43	20.52	5829.652
8/9/2013 0:44	20.521	5829.649
8/9/2013 0:45	20.52	5829.649
8/9/2013 0:46	20.52	5829.634
8/9/2013 0:47	20.522	5829.655
8/9/2013 0:48	20.519	5829.646
8/9/2013 0:49	20.522	5829.653
8/9/2013 0:50	20.522	5829.649
8/9/2013 0:51	20.522	5829.637
8/9/2013 0:52	20.525	5829.642
8/9/2013 0:53	20.52	5829.651
8/9/2013 0:54	20.522	5829.629
8/9/2013 0:55	20.522	5829.627
8/9/2013 0:56	20.522	5829.617
8/9/2013 0:57	20.521	5829.613
8/9/2013 0:58	20.522	5829.609
8/9/2013 0:59	20.518	5829.616
8/9/2013 1:00	20.52	5829.63
8/9/2013 1:01	20.519	5829.633
8/9/2013 1:02	20.518	5829.618
8/9/2013 1:03	20.516	5829.607
8/9/2013 1:04	20.516	5829.609
8/9/2013 1:05	20.515	5829.604
8/9/2013 1:06	20.516	5829.6
8/9/2013 1:07	20.516	5829.602
8/9/2013 1:08	20.514	5829.602
8/9/2013 1:09	20.513	5829.611
8/9/2013 1:10	20.515	5829.617
8/9/2013 1:11	20.514	5829.622
8/9/2013 1:12	20.513	5829.622
8/9/2013 1:13	20.514	5829.632
8/9/2013 1:14	20.514	5829.628
8/9/2013 1:15	20.516	5829.63
8/9/2013 1:16	20.516	5829.63
8/9/2013 1:17	20.514	5829.638
8/9/2013 1:18	20.515	5829.639
8/9/2013 1:19	20.516	5829.63
8/9/2013 1:20	20.515	5829.627
8/9/2013 1:21	20.515	5829.634
8/9/2013 1:22	20.516	5829.629
8/9/2013 1:23	20.519	5829.632
8/9/2013 1:24	20.519	5829.636
8/9/2013 1:25	20.519	5829.636
8/9/2013 1:26	20.519	5829.621
8/9/2013 1:27	20.519	5829.613
8/9/2013 1:28	20.518	5829.621
8/9/2013 1:29	20.517	5829.625
8/9/2013 1:30	20.518	5829.628
8/9/2013 1:31	20.517	5829.64
8/9/2013 1:32	20.516	5829.636
8/9/2013 1:33	20.518	5829.624
8/9/2013 1:34	20.515	5829.627
8/9/2013 1:35	20.517	5829.632
8/9/2013 1:36	20.52	5829.641
8/9/2013 1:37	20.519	5829.624
8/9/2013 1:38	20.515	5829.623
8/9/2013 1:39	20.518	5829.634
8/9/2013 1:40	20.519	5829.632
8/9/2013 1:41	20.52	5829.633
8/9/2013 1:42	20.518	5829.623
8/9/2013 1:43	20.519	5829.622
8/9/2013 1:44	20.52	5829.626
8/9/2013 1:45	20.513	5829.642
8/9/2013 1:46	20.518	5829.645
8/9/2013 1:47	20.517	5829.642
8/9/2013 1:48	20.516	5829.643
8/9/2013 1:49	20.517	5829.63
8/9/2013 1:50	20.518	5829.626
8/9/2013 1:51	20.519	5829.645
8/9/2013 1:52	20.519	5829.64
8/9/2013 1:53	20.519	5829.646
8/9/2013 1:54	20.519	5829.645
8/9/2013 1:55	20.519	5829.639
8/9/2013 1:56	20.521	5829.645
8/9/2013 1:57	20.515	5829.644
8/9/2013 1:58	20.518	5829.647
8/9/2013 1:59	20.521	5829.644
8/9/2013 2:00	20.521	5829.649
8/9/2013 2:01	20.517	5829.637
8/9/2013 2:02	20.519	5829.634
8/9/2013 2:03	20.52	5829.636
8/9/2013 2:04	20.518	5829.649
8/9/2013 2:05	20.522	5829.641
8/9/2013 2:06	20.519	5829.644
8/9/2013 2:07	20.518	5829.646
8/9/2013 2:08	20.52	5829.649
8/9/2013 2:09	20.521	5829.646
8/9/2013 2:10	20.517	5829.652
8/9/2013 2:11	20.519	5829.657
8/9/2013 2:12	20.52	5829.663
8/9/2013 2:13	20.52	5829.668
8/9/2013 2:14	20.522	5829.663
8/9/2013 2:15	20.526	5829.662
8/9/2013 2:16	20.523	5829.661
8/9/2013 2:17	20.525	5829.66
8/9/2013 2:18	20.521	5829.659
8/9/2013 2:19	20.522	5829.653
8/9/2013 2:20	20.521	5829.643
8/9/2013 2:21	20.521	5829.64
8/9/2013 2:22	20.52	5829.643
8/9/2013 2:23	20.522	5829.655
8/9/2013 2:24	20.52	5829.66
8/9/2013 2:25	20.523	5829.654
8/9/2013 2:26	20.525	5829.658
8/9/2013 2:27	20.522	5829.655
8/9/2013 2:28	20.522	5829.651
8/9/2013 2:29	20.524	5829.652
8/9/2013 2:30	20.523	5829.658
8/9/2013 2:31	20.523	5829.655
8/9/2013 2:32	20.524	5829.648
8/9/2013 2:33	20.525	5829.659
8/9/2013 2:34	20.523	5829.662
8/9/2013 2:35	20.524	5829.668
8/9/2013 2:36	20.525	5829.658
8/9/2013 2:37	20.524	5829.662
8/9/2013 2:38	20.526	5829.662
8/9/2013 2:39	20.526	5829.662
8/9/2013 2:40	20.526	5829.668
8/9/2013 2:41	20.526	5829.671
8/9/2013 2:42	20.524	5829.667
8/9/2013 2:43	20.525	5829.66
8/9/2013 2:44	20.525	5829.658
8/9/2013 2:45	20.526	5829.657
8/9/2013 2:46	20.526	5829.663
8/9/2013 2:47	20.526	5829.664
8/9/2013 2:48	20.523	5829.667
8/9/2013 2:49	20.525	5829.672
8/9/2013 2:50	20.526	5829.664
8/9/2013 2:51	20.529	5829.665
8/9/2013 2:52	20.528	5829.676
8/9/2013 2:53	20.527	5829.686
8/9/2013 2:54	20.527	5829.694
8/9/2013 2:55	20.53	5829.696
8/9/2013 2:56	20.529	5829.705
8/9/2013 2:57	20.532	5829.692
8/9/2013 2:58	20.532	5829.688
8/9/2013 2:59	20.531	5829.699
8/9/2013 3:00	20.53	5829.694
8/9/2013 3:01	20.532	5829.687
8/9/2013 3:02	20.531	5829.686
8/9/2013 3:03	20.531	5829.688
8/9/2013 3:04	20.531	5829.677
8/9/2013 3:05	20.532	5829.682
8/9/2013 3:06	20.532	5829.691
8/9/2013 3:07	20.531	5829.688
8/9/2013 3:08	20.535	5829.689
8/9/2013 3:09	20.534	5829.695
8/9/2013 3:10	20.535	5829.689
8/9/2013 3:11	20.537	5829.689
8/9/2013 3:12	20.537	5829.69
8/9/2013 3:13	20.535	5829.69
8/9/2013 3:14	20.536	5829.698
8/9/2013 3:15	20.535	5829.699
8/9/2013 3:16	20.536	5829.699
8/9/2013 3:17	20.538	5829.695
8/9/2013 3:18	20.537	5829.689
8/9/2013 3:19	20.537	5829.691
8/9/2013 3:20	20.537	5829.699
8/9/2013 3:21	20.537	5829.701
8/9/2013 3:22	20.538	5829.695
8/9/2013 3:23	20.537	5829.698
8/9/2013 3:24	20.538	5829.693
8/9/2013 3:25	20.538	5829.702
8/9/2013 3:26	20.54	5829.704
8/9/2013 3:27	20.539	5829.699
8/9/2013 3:28	20.538	5829.696
8/9/2013 3:29	20.537	5829.703
8/9/2013 3:30	20.536	5829.696
8/9/2013 3:31	20.538	5829.702
8/9/2013 3:32	20.538	5829.703
8/9/2013 3:33	20.538	5829.703
8/9/2013 3:34	20.539	5829.708
8/9/2013 3:35	20.539	5829.714
8/9/2013 3:36	20.539	5829.704
8/9/2013 3:37	20.539	5829.705
8/9/2013 3:38	20.54	5829.706
8/9/2013 3:39	20.54	5829.696
8/9/2013 3:40	20.539	5829.697
8/9/2013 3:41	20.538	5829.708
8/9/2013 3:42	20.537	5829.709
8/9/2013 3:43	20.539	5829.713
8/9/2013 3:44	20.542	5829.716
8/9/2013 3:45	20.54	5829.714
8/9/2013 3:46	20.541	5829.711
8/9/2013 3:47	20.541	5829.714
8/9/2013 3:48	20.544	5829.708
8/9/2013 3:49	20.543	5829.719
8/9/2013 3:50	20.544	5829.728
8/9/2013 3:51	20.545	5829.722
8/9/2013 3:52	20.544	5829.723
8/9/2013 3:53	20.544	5829.72
8/9/2013 3:54	20.545	5829.717
8/9/2013 3:55	20.544	5829.717
8/9/2013 3:56	20.548	5829.716
8/9/2013 3:57	20.546	5829.727
8/9/2013 3:58	20.544	5829.724
8/9/2013 3:59	20.549	5829.73
8/9/2013 4:00	20.55	5829.725
8/9/2013 4:01	20.549	5829.723
8/9/2013 4:02	20.548	5829.721
8/9/2013 4:03	20.546	5829.712
8/9/2013 4:04	20.548	5829.725
8/9/2013 4:05	20.549	5829.729
8/9/2013 4:06	20.55	5829.73
8/9/2013 4:07	20.55	5829.723
8/9/2013 4:08	20.55	5829.729
8/9/2013 4:09	20.548	5829.721
8/9/2013 4:10	20.551	5829.731
8/9/2013 4:11	20.552	5829.736
8/9/2013 4:12	20.551	5829.736
8/9/2013 4:13	20.557	5829.739
8/9/2013 4:14	20.555	5829.737
8/9/2013 4:15	20.556	5829.73
8/9/2013 4:16	20.556	5829.729
8/9/2013 4:17	20.556	5829.723
8/9/2013 4:18	20.555	5829.731
8/9/2013 4:19	20.557	5829.737
8/9/2013 4:20	20.556	5829.735
8/9/2013 4:21	20.554	5829.731
8/9/2013 4:22	20.556	5829.735
8/9/2013 4:23	20.555	5829.738
8/9/2013 4:24	20.56	5829.736
8/9/2013 4:25	20.558	5829.736
8/9/2013 4:26	20.557	5829.742
8/9/2013 4:27	20.558	5829.745
8/9/2013 4:28	20.562	5829.738
8/9/2013 4:29	20.56	5829.743
8/9/2013 4:30	20.558	5829.748
8/9/2013 4:31	20.556	5829.74
8/9/2013 4:32	20.56	5829.732
8/9/2013 4:33	20.557	5829.732
8/9/2013 4:34	20.557	5829.73
8/9/2013 4:35	20.557	5829.727
8/9/2013 4:36	20.558	5829.73
8/9/2013 4:37	20.557	5829.734
8/9/2013 4:38	20.559	5829.726
8/9/2013 4:39	20.559	5829.727
8/9/2013 4:40	20.556	5829.735
8/9/2013 4:41	20.56	5829.74
8/9/2013 4:42	20.561	5829.741
8/9/2013 4:43	20.56	5829.738
8/9/2013 4:44	20.561	5829.742
8/9/2013 4:45	20.559	5829.744
8/9/2013 4:46	20.561	5829.74
8/9/2013 4:47	20.558	5829.743
8/9/2013 4:48	20.558	5829.735
8/9/2013 4:49	20.559	5829.74
8/9/2013 4:50	20.559	5829.745
8/9/2013 4:51	20.56	5829.746
8/9/2013 4:52	20.559	5829.738
8/9/2013 4:53	20.557	5829.739
8/9/2013 4:54	20.559	5829.734
8/9/2013 4:55	20.557	5829.73
8/9/2013 4:56	20.556	5829.731
8/9/2013 4:57	20.558	5829.727
8/9/2013 4:58	20.558	5829.721
8/9/2013 4:59	20.556	5829.738
8/9/2013 5:00	20.556	5829.738
8/9/2013 5:01	20.56	5829.737
8/9/2013 5:02	20.562	5829.732
8/9/2013 5:03	20.559	5829.731
8/9/2013 5:04	20.558	5829.739
8/9/2013 5:05	20.559	5829.75
8/9/2013 5:06	20.561	5829.746
8/9/2013 5:07	20.559	5829.752
8/9/2013 5:08	20.559	5829.745
8/9/2013 5:09	20.557	5829.742
8/9/2013 5:10	20.558	5829.736
8/9/2013 5:11	20.557	5829.738
8/9/2013 5:12	20.56	5829.747
8/9/2013 5:13	20.561	5829.747
8/9/2013 5:14	20.561	5829.747
8/9/2013 5:15	20.559	5829.744
8/9/2013 5:16	20.56	5829.749
8/9/2013 5:17	20.557	5829.751
8/9/2013 5:18	20.559	5829.747
8/9/2013 5:19	20.559	5829.746
8/9/2013 5:20	20.558	5829.748
8/9/2013 5:21	20.559	5829.759
8/9/2013 5:22	20.557	5829.759
8/9/2013 5:23	20.555	5829.768
8/9/2013 5:24	20.556	5829.752
8/9/2013 5:25	20.558	5829.749
8/9/2013 5:26	20.557	5829.752
8/9/2013 5:27	20.556	5829.762
8/9/2013 5:28	20.557	5829.755
8/9/2013 5:29	20.556	5829.756
8/9/2013 5:30	20.556	5829.743
8/9/2013 5:31	20.556	5829.749
8/9/2013 5:32	20.556	5829.75
8/9/2013 5:33	20.557	5829.743
8/9/2013 5:34	20.556	5829.735
8/9/2013 5:35	20.557	5829.734
8/9/2013 5:36	20.556	5829.743
8/9/2013 5:37	20.556	5829.741
8/9/2013 5:38	20.559	5829.737
8/9/2013 5:39	20.559	5829.742
8/9/2013 5:40	20.56	5829.75
8/9/2013 5:41	20.559	5829.745
8/9/2013 5:42	20.558	5829.755
8/9/2013 5:43	20.564	5829.761
8/9/2013 5:44	20.561	5829.758
8/9/2013 5:45	20.562	5829.756
8/9/2013 5:46	20.56	5829.75
8/9/2013 5:47	20.561	5829.743
8/9/2013 5:48	20.559	5829.75
8/9/2013 5:49	20.561	5829.754
8/9/2013 5:50	20.56	5829.748
8/9/2013 5:51	20.561	5829.745
8/9/2013 5:52	20.563	5829.752
8/9/2013 5:53	20.56	5829.739
8/9/2013 5:54	20.563	5829.753
8/9/2013 5:55	20.565	5829.747
8/9/2013 5:56	20.565	5829.741
8/9/2013 5:57	20.561	5829.742
8/9/2013 5:58	20.559	5829.75
8/9/2013 5:59	20.562	5829.759
8/9/2013 6:00	20.562	5829.767
8/9/2013 6:01	20.564	5829.774

8/9/2013 6:02	20.561	5829.766
8/9/2013 6:03	20.56	5829.767
8/9/2013 6:04	20.56	5829.766
8/9/2013 6:05	20.56	5829.754
8/9/2013 6:06	20.558	5829.756
8/9/2013 6:07	20.562	5829.762
8/9/2013 6:08	20.558	5829.751
8/9/2013 6:09	20.56	5829.756
8/9/2013 6:10	20.564	5829.75
8/9/2013 6:11	20.562	5829.739
8/9/2013 6:12	20.559	5829.733
8/9/2013 6:13	20.557	5829.732
8/9/2013 6:14	20.562	5829.726
8/9/2013 6:15	20.556	5829.739
8/9/2013 6:16	20.556	5829.746
8/9/2013 6:17	20.557	5829.752
8/9/2013 6:18	20.559	5829.76
8/9/2013 6:19	20.56	5829.769
8/9/2013 6:20	20.559	5829.77
8/9/2013 6:21	20.563	5829.774
8/9/2013 6:22	20.563	5829.769
8/9/2013 6:23	20.561	5829.763
8/9/2013 6:24	20.56	5829.762
8/9/2013 6:25	20.562	5829.766
8/9/2013 6:26	20.559	5829.751
8/9/2013 6:27	20.563	5829.749
8/9/2013 6:28	20.559	5829.748
8/9/2013 6:29	20.56	5829.743
8/9/2013 6:30	20.561	5829.735
8/9/2013 6:31	20.556	5829.735
8/9/2013 6:32	20.557	5829.729
8/9/2013 6:33	20.557	5829.733
8/9/2013 6:34	20.555	5829.735
8/9/2013 6:35	20.555	5829.745
8/9/2013 6:36	20.554	5829.755
8/9/2013 6:37	20.556	5829.751
8/9/2013 6:38	20.553	5829.753
8/9/2013 6:39	20.559	5829.762
8/9/2013 6:40	20.556	5829.768
8/9/2013 6:41	20.558	5829.762
8/9/2013 6:42	20.561	5829.771
8/9/2013 6:43	20.559	5829.773
8/9/2013 6:44	20.562	5829.772
8/9/2013 6:45	20.563	5829.771
8/9/2013 6:46	20.561	5829.766
8/9/2013 6:47	20.562	5829.766
8/9/2013 6:48	20.56	5829.759
8/9/2013 6:49	20.562	5829.754
8/9/2013 6:50	20.559	5829.752
8/9/2013 6:51	20.56	5829.76
8/9/2013 6:52	20.561	5829.759
8/9/2013 6:53	20.561	5829.758
8/9/2013 6:54	20.562	5829.765
8/9/2013 6:55	20.563	5829.766
8/9/2013 6:56	20.562	5829.776
8/9/2013 6:57	20.563	5829.776
8/9/2013 6:58	20.565	5829.77
8/9/2013 6:59	20.563	5829.766
8/9/2013 7:00	20.564	5829.774
8/9/2013 7:01	20.562	5829.776
8/9/2013 7:02	20.562	5829.779
8/9/2013 7:03	20.562	5829.777
8/9/2013 7:04	20.561	5829.773
8/9/2013 7:05	20.561	5829.771
8/9/2013 7:06	20.565	5829.767
8/9/2013 7:07	20.559	5829.771
8/9/2013 7:08	20.564	5829.776
8/9/2013 7:09	20.563	5829.774
8/9/2013 7:10	20.567	5829.772
8/9/2013 7:11	20.564	5829.775
8/9/2013 7:12	20.564	5829.775
8/9/2013 7:13	20.563	5829.777
8/9/2013 7:14	20.566	5829.764
8/9/2013 7:15	20.564	5829.777
8/9/2013 7:16	20.565	5829.772
8/9/2013 7:17	20.562	5829.775
8/9/2013 7:18	20.564	5829.774
8/9/2013 7:19	20.562	5829.78
8/9/2013 7:20	20.564	5829.777
8/9/2013 7:21	20.562	5829.783
8/9/2013 7:22	20.562	5829.777
8/9/2013 7:23	20.564	5829.786
8/9/2013 7:24	20.564	5829.792
8/9/2013 7:25	20.56	5829.777
8/9/2013 7:26	20.562	5829.772
8/9/2013 7:27	20.563	5829.779
8/9/2013 7:28	20.562	5829.783
8/9/2013 7:29	20.561	5829.772
8/9/2013 7:30	20.562	5829.775
8/9/2013 7:31	20.56	5829.772
8/9/2013 7:32	20.561	5829.78
8/9/2013 7:33	20.561	5829.78
8/9/2013 7:34	20.563	5829.771
8/9/2013 7:35	20.563	5829.775
8/9/2013 7:36	20.562	5829.779
8/9/2013 7:37	20.562	5829.767
8/9/2013 7:38	20.563	5829.784
8/9/2013 7:39	20.56	5829.789
8/9/2013 7:40	20.562	5829.78
8/9/2013 7:41	20.564	5829.781
8/9/2013 7:42	20.564	5829.78
8/9/2013 7:43	20.563	5829.786
8/9/2013 7:44	20.564	5829.783
8/9/2013 7:45	20.565	5829.78
8/9/2013 7:46	20.562	5829.77
8/9/2013 7:47	20.561	5829.786
8/9/2013 7:48	20.559	5829.778
8/9/2013 7:49	20.562	5829.788
8/9/2013 7:50	20.561	5829.778
8/9/2013 7:51	20.561	5829.777
8/9/2013 7:52	20.559	5829.78
8/9/2013 7:53	20.564	5829.778
8/9/2013 7:54	20.562	5829.783
8/9/2013 7:55	20.56	5829.79
8/9/2013 7:56	20.562	5829.793
8/9/2013 7:57	20.559	5829.796
8/9/2013 7:58	20.564	5829.784
8/9/2013 7:59	20.561	5829.787
8/9/2013 8:00	20.563	5829.787
8/9/2013 8:01	20.563	5829.786
8/9/2013 8:02	20.563	5829.806
8/9/2013 8:03	20.563	5829.813
8/9/2013 8:04	20.56	5829.81
8/9/2013 8:05	20.562	5829.814
8/9/2013 8:06	20.563	5829.62
8/9/2013 8:07	20.554	5829.525
8/9/2013 8:08	20.545	5829.525
8/9/2013 8:09	20.533	5829.526
8/9/2013 8:10	20.525	5829.528
8/9/2013 8:11	20.514	5829.53
8/9/2013 8:12	20.503	5829.528
8/9/2013 8:13	20.492	5829.533
8/9/2013 8:14	20.484	5829.527
8/9/2013 8:15	20.475	5829.529
8/9/2013 8:16	20.47	5829.533
8/9/2013 8:17	20.464	5829.53
8/9/2013 8:18	20.455	5829.532
8/9/2013 8:19	20.447	5829.531
8/9/2013 8:20	20.441	5829.533
8/9/2013 8:21	20.437	5829.534
8/9/2013 8:22	20.433	5829.534
8/9/2013 8:23	20.427	5829.536
8/9/2013 8:24	20.42	5829.535
8/9/2013 8:25	20.42	5829.531
8/9/2013 8:26	20.417	5829.534
8/9/2013 8:27	20.411	5829.534
8/9/2013 8:28	20.407	5829.533
8/9/2013 8:29	20.404	5829.535
8/9/2013 8:30	20.402	5829.533
8/9/2013 8:31	20.398	5829.534
8/9/2013 8:32	20.395	5829.534
8/9/2013 8:33	20.395	5829.533
8/9/2013 8:34	20.394	5829.533
8/9/2013 8:35	20.391	5829.532
8/9/2013 8:36	20.39	5829.536
8/9/2013 8:37	20.388	5829.535
8/9/2013 8:38	20.386	5829.532
8/9/2013 8:39	20.386	5829.535
8/9/2013 8:40	20.383	5829.537
8/9/2013 8:41	20.382	5829.535
8/9/2013 8:42	20.384	5829.537
8/9/2013 8:43	20.38	5829.533
8/9/2013 8:44	20.382	5829.535
8/9/2013 8:45	20.381	5829.531
8/9/2013 8:46	20.382	5829.543
8/9/2013 8:47	20.38	5829.534
8/9/2013 8:48	20.379	5829.54
8/9/2013 8:49	20.38	5829.542
8/9/2013 8:50	20.383	5829.535
8/9/2013 8:51	20.381	5829.539
8/9/2013 8:52	20.382	5829.54
8/9/2013 8:53	20.383	5829.537
8/9/2013 8:54	20.386	5829.539
8/9/2013 8:55	20.382	5829.541
8/9/2013 8:56	20.383	5829.54
8/9/2013 8:57	20.387	5829.53
8/9/2013 8:58	20.383	5829.54
8/9/2013 8:59	20.39	5829.538
8/9/2013 9:00	20.389	5829.539
8/9/2013 9:01	20.389	5829.536
8/9/2013 9:02	20.391	5829.539
8/9/2013 9:03	20.393	5829.536
8/9/2013 9:04	20.392	5829.537
8/9/2013 9:05	20.395	5829.536
8/9/2013 9:06	20.395	5829.536
8/9/2013 9:07	20.394	5829.539
8/9/2013 9:08	20.395	5829.54
8/9/2013 9:09	20.396	5829.537
8/9/2013 9:10	20.398	5829.537
8/9/2013 9:11	20.401	5829.535
8/9/2013 9:12	20.397	5829.535
8/9/2013 9:13	20.399	5829.538
8/9/2013 9:14	20.397	5829.536
8/9/2013 9:15	20.401	5829.535
8/9/2013 9:16	20.4	5829.535
8/9/2013 9:17	20.404	5829.537
8/9/2013 9:18	20.404	5829.537
8/9/2013 9:19	20.405	5829.536
8/9/2013 9:20	20.403	5829.538
8/9/2013 9:21	20.404	5829.536
8/9/2013 9:22	20.407	5829.537
8/9/2013 9:23	20.408	5829.535
8/9/2013 9:24	20.409	5829.535
8/9/2013 9:25	20.406	5829.535
8/9/2013 9:26	20.409	5829.534
8/9/2013 9:27	20.409	5829.538
8/9/2013 9:28	20.412	5829.534
8/9/2013 9:29	20.411	5829.534
8/9/2013 9:30	20.412	5829.534
8/9/2013 9:31	20.41	5829.534
8/9/2013 9:32	20.415	5829.534
8/9/2013 9:33	20.414	5829.535
8/9/2013 9:34	20.415	5829.535
8/9/2013 9:35	20.418	5829.535
8/9/2013 9:36	20.419	5829.535
8/9/2013 9:37	20.416	5829.536
8/9/2013 9:38	20.416	5829.538
8/9/2013 9:39	20.419	5829.532
8/9/2013 9:40	20.419	5829.534
8/9/2013 9:41	20.418	5829.536
8/9/2013 9:42	20.42	5829.539
8/9/2013 9:43	20.419	5829.536
8/9/2013 9:44	20.422	5829.532
8/9/2013 9:45	20.423	5829.535
8/9/2013 9:46	20.422	5829.536
8/9/2013 9:47	20.423	5829.537
8/9/2013 9:48	20.422	5829.533
8/9/2013 9:49	20.426	5829.535
8/9/2013 9:50	20.423	5829.534
8/9/2013 9:51	20.422	5829.536
8/9/2013 9:52	20.428	5829.538
8/9/2013 9:53	20.429	5829.54
8/9/2013 9:54	20.425	5829.536
8/9/2013 9:55	20.427	5829.534
8/9/2013 9:56	20.425	5829.535
8/9/2013 9:57	20.426	5829.534
8/9/2013 9:58	20.425	5829.534
8/9/2013 9:59	20.428	5829.534
8/9/2013 10:00	20.429	5829.538
8/9/2013 10:01	20.429	5829.536
8/9/2013 10:02	20.43	5829.536
8/9/2013 10:03	20.428	5829.537
8/9/2013 10:04	20.428	5829.538
8/9/2013 10:05	20.43	5829.538
8/9/2013 10:06	20.429	5829.54
8/9/2013 10:07	20.431	5829.54
8/9/2013 10:08	20.429	5829.541
8/9/2013 10:09	20.431	5829.537
8/9/2013 10:10	20.426	5829.537
8/9/2013 10:11	20.432	5829.541
8/9/2013 10:12	20.431	5829.54
8/9/2013 10:13	20.431	5829.538
8/9/2013 10:14	20.43	5829.538
8/9/2013 10:15	20.429	5829.537
8/9/2013 10:16	20.433	5829.54
8/9/2013 10:17	20.43	5829.537
8/9/2013 10:18	20.432	5829.536
8/9/2013 10:19	20.433	5829.538
8/9/2013 10:20	20.431	5829.537
8/9/2013 10:21	20.433	5829.535
8/9/2013 10:22	20.432	5829.538
8/9/2013 10:23	20.435	5829.535
8/9/2013 10:24	20.433	5829.534
8/9/2013 10:25	20.432	5829.534
8/9/2013 10:26	20.434	5829.532
8/9/2013 10:27	20.435	5829.531
8/9/2013 10:28	20.434	5829.534
8/9/2013 10:29	20.434	5829.535
8/9/2013 10:30	20.435	5829.535
8/9/2013 10:31	20.437	5829.534
8/9/2013 10:32	20.436	5829.534
8/9/2013 10:33	20.437	5829.535
8/9/2013 10:34	20.437	5829.535
8/9/2013 10:35	20.435	5829.536
8/9/2013 10:36	20.433	5829.534
8/9/2013 10:37	20.436	5829.538
8/9/2013 10:38	20.436	5829.533
8/9/2013 10:39	20.438	5829.536
8/9/2013 10:40	20.438	5829.533
8/9/2013 10:41	20.441	5829.53
8/9/2013 10:42	20.438	5829.529
8/9/2013 10:43	20.442	5829.534
8/9/2013 10:44	20.438	5829.529
8/9/2013 10:45	20.44	5829.533
8/9/2013 10:46	20.438	5829.535
8/9/2013 10:47	20.417	5832.338
8/9/2013 10:48	20.272	5834.228
8/9/2013 10:49	20.088	5834.943
8/9/2013 10:50	19.944	5835.211
8/9/2013 10:51	19.843	5835.37
8/9/2013 10:52	19.774	5835.472
8/9/2013 10:53	19.724	5835.559
8/9/2013 10:54	19.689	5835.623
8/9/2013 10:55	19.675	5831.782
8/9/2013 10:56	19.699	5830.999
8/9/2013 10:57	19.749	5830.726
8/9/2013 10:58	19.8	5830.551
8/9/2013 10:59	19.849	5830.334
8/9/2013 11:00	19.907	5830.183
8/9/2013 11:01	19.969	5830.084
8/9/2013 11:02	20.048	5830.006
8/9/2013 11:03	20.139	5829.932
8/9/2013 11:04	20.23	5829.875
8/9/2013 11:05	20.312	5829.827
8/9/2013 11:06	20.364	5829.78
8/9/2013 11:07	20.397	5829.744
8/9/2013 11:08	20.414	5829.712
8/9/2013 11:09	20.43	5829.689
8/9/2013 11:10	20.434	5829.664
8/9/2013 11:11	20.443	5829.643
8/9/2013 11:12	20.441	5829.629
8/9/2013 11:13	20.446	5829.61
8/9/2013 11:14	20.448	5829.598
8/9/2013 11:15	20.445	5829.595
8/9/2013 11:16	20.445	5829.581
8/9/2013 11:17	20.444	5829.577
8/9/2013 11:18	20.441	5829.572
8/9/2013 11:19	20.44	5829.561
8/9/2013 11:20	20.438	5829.559
8/9/2013 11:21	20.439	5829.554
8/9/2013 11:22	20.439	5829.553
8/9/2013 11:23	20.436	5829.55
8/9/2013 11:24	20.433	5829.538
8/9/2013 11:25	20.435	5829.54
8/9/2013 11:26	20.434	5829.535
8/9/2013 11:27	20.433	5829.536
8/9/2013 11:28	20.431	5829.535
8/9/2013 11:29	20.431	5829.532
8/9/2013 11:30	20.429	5829.532
8/9/2013 11:31	20.426	5829.529
8/9/2013 11:32	20.431	5829.528
8/9/2013 11:33	20.426	5829.525
8/9/2013 11:34	20.428	5829.526
8/9/2013 11:35	20.425	5829.524
8/9/2013 11:36	20.424	5829.522
8/9/2013 11:37	20.426	5829.521
8/9/2013 11:38	20.429	5829.52
8/9/2013 11:39	20.428	5829.522
8/9/2013 11:40	20.425	5829.521
8/9/2013 11:41	20.431	5829.519
8/9/2013 11:42	20.429	5829.518
8/9/2013 11:43	20.431	5829.519
8/9/2013 11:44	20.432	5829.518
8/9/2013 11:45	20.435	5829.517
8/9/2013 11:46	20.433	5829.521
8/9/2013 11:47	20.435	5829.52
8/9/2013 11:48	20.436	5829.518
8/9/2013 11:49	20.433	5829.519
8/9/2013 11:50	20.435	5829.519
8/9/2013 11:51	20.436	5829.515
8/9/2013 11:52	20.439	5829.519
8/9/2013 11:53	20.44	5829.514
8/9/2013 11:54	20.439	5829.513
8/9/2013 11:55	20.443	5829.516
8/9/2013 11:56	20.441	5829.517
8/9/2013 11:57	20.441	5829.513
8/9/2013 11:58	20.446	5829.515
8/9/2013 11:59	20.446	5829.514
8/9/2013 12:00	20.444	5829.512
8/9/2013 12:01	20.446	5829.513
8/9/2013 12:02	20.447	5829.513
8/9/2013 12:03	20.449	5829.511
8/9/2013 12:04	20.449	5829.512
8/9/2013 12:05	20.45	5829.511
8/9/2013 12:06	20.451	5829.513
8/9/2013 12:07	20.453	5829.51
8/9/2013 12:08	20.451	5829.508
8/9/2013 12:09	20.453	5829.511
8/9/2013 12:10	20.455	5829.51
8/9/2013 12:11	20.456	5829.507
8/9/2013 12:12	20.457	5829.507
8/9/2013 12:13	20.455	5829.507
8/9/2013 12:14	20.455	5829.511
8/9/2013 12:15	20.457	5829.507
8/9/2013 12:16	20.457	5829.51
8/9/2013 12:17	20.46	5829.508
8/9/2013 12:18	20.458	5829.509
8/9/2013 12:19	20.46	5829.508
8/9/2013 12:20	20.46	5829.508
8/9/2013 12:21	20.463	5829.505
8/9/2013 12:22	20.464	5829.506
8/9/2013 12:23	20.462	5829.505
8/9/2013 12:24	20.461	5829.503
8/9/2013 12:25	20.462	5829.502
8/9/2013 12:26	20.464	5829.502

8/9/2013 12:27	20.462	5829.505
8/9/2013 12:28	20.463	5829.503
8/9/2013 12:29	20.467	5829.512
8/9/2013 12:30	20.467	5829.51
8/9/2013 12:31	20.467	5829.503
8/9/2013 12:32	20.467	5829.505
8/9/2013 12:33	20.469	5829.508
8/9/2013 12:34	20.468	5829.503
8/9/2013 12:35	20.469	5829.503
8/9/2013 12:36	20.468	5829.505
8/9/2013 12:37	20.471	5829.509
8/9/2013 12:38	20.471	5829.507
8/9/2013 12:39	20.472	5829.503
8/9/2013 12:40	20.474	5829.508
8/9/2013 12:41	20.471	5829.502
8/9/2013 12:42	20.473	5829.505
8/9/2013 12:43	20.474	5829.508
8/9/2013 12:44	20.477	5829.507
8/9/2013 12:45	20.478	5829.506
8/9/2013 12:46	20.475	5829.508
8/9/2013 12:47	20.478	5829.499
8/9/2013 12:48	20.478	5829.499
8/9/2013 12:49	20.478	5829.504
8/9/2013 12:50	20.479	5829.5
8/9/2013 12:51	20.481	5829.508
8/9/2013 12:52	20.48	5829.499
8/9/2013 12:53	20.481	5829.497
8/9/2013 12:54	20.482	5829.497
8/9/2013 12:55	20.482	5829.507
8/9/2013 12:56	20.482	5829.502
8/9/2013 12:57	20.484	5829.504
8/9/2013 12:58	20.484	5829.499
8/9/2013 12:59	20.485	5829.497
8/9/2013 13:00	20.485	5829.497
8/9/2013 13:01	20.484	5829.496
8/9/2013 13:02	20.487	5829.501
8/9/2013 13:03	20.486	5829.501
8/9/2013 13:04	20.487	5829.495
8/9/2013 13:05	20.489	5829.498
8/9/2013 13:06	20.488	5829.5
8/9/2013 13:07	20.488	5829.496
8/9/2013 13:08	20.488	5829.501
8/9/2013 13:09	20.49	5829.5
8/9/2013 13:10	20.492	5829.498
8/9/2013 13:11	20.493	5829.497
8/9/2013 13:12	20.492	5829.498
8/9/2013 13:13	20.491	5829.503
8/9/2013 13:14	20.494	5829.497
8/9/2013 13:15	20.493	5829.498
8/9/2013 13:16	20.494	5829.501
8/9/2013 13:17	20.496	5829.5
8/9/2013 13:18	20.495	5829.5
8/9/2013 13:19	20.493	5829.504
8/9/2013 13:20	20.495	5829.503
8/9/2013 13:21	20.498	5829.501
8/9/2013 13:22	20.493	5829.503
8/9/2013 13:23	20.497	5829.501
8/9/2013 13:24	20.499	5829.496
8/9/2013 13:25	20.499	5829.495
8/9/2013 13:26	20.499	5829.495
8/9/2013 13:27	20.501	5829.491
8/9/2013 13:28	20.5	5829.496
8/9/2013 13:29	20.499	5829.5
8/9/2013 13:30	20.497	5829.492
8/9/2013 13:31	20.502	5829.496
8/9/2013 13:32	20.499	5829.492
8/9/2013 13:33	20.499	5829.503
8/9/2013 13:34	20.502	5829.506
8/9/2013 13:35	20.503	5829.5
8/9/2013 13:36	20.503	5829.503
8/9/2013 13:37	20.504	5829.501
8/9/2013 13:38	20.503	5829.502
8/9/2013 13:39	20.505	5829.494
8/9/2013 13:40	20.504	5829.492
8/9/2013 13:41	20.502	5829.501
8/9/2013 13:42	20.504	5829.498
8/9/2013 13:43	20.503	5829.501
8/9/2013 13:44	20.505	5829.491
8/9/2013 13:45	20.505	5829.502
8/9/2013 13:46	20.507	5829.5
8/9/2013 13:47	20.507	5829.499
8/9/2013 13:48	20.509	5829.5
8/9/2013 13:49	20.506	5829.501
8/9/2013 13:50	20.508	5829.5
8/9/2013 13:51	20.509	5829.5
8/9/2013 13:52	20.511	5829.501
8/9/2013 13:53	20.507	5829.493
8/9/2013 13:54	20.51	5829.496
8/9/2013 13:55	20.508	5829.498
8/9/2013 13:56	20.511	5829.493
8/9/2013 13:57	20.51	5829.499
8/9/2013 13:58	20.513	5829.498
8/9/2013 13:59	20.512	5829.499
8/9/2013 14:00	20.514	5829.497
8/9/2013 14:01	20.512	5829.497
8/9/2013 14:02	20.515	5829.5
8/9/2013 14:03	20.514	5829.5
8/9/2013 14:04	20.514	5829.5
8/9/2013 14:05	20.514	5829.5
8/9/2013 14:06	20.513	5829.501
8/9/2013 14:07	20.517	5829.499
8/9/2013 14:08	20.515	5829.499
8/9/2013 14:09	20.517	5829.497
8/9/2013 14:10	20.515	5829.499
8/9/2013 14:11	20.518	5829.492
8/9/2013 14:12	20.518	5829.489
8/9/2013 14:13	20.517	5829.498
8/9/2013 14:14	20.519	5829.489
8/9/2013 14:15	20.515	5829.496
8/9/2013 14:16	20.518	5829.5
8/9/2013 14:17	20.519	5829.498
8/9/2013 14:18	20.52	5829.5
8/9/2013 14:19	20.518	5829.494
8/9/2013 14:20	20.522	5829.498
8/9/2013 14:21	20.518	5829.498
8/9/2013 14:22	20.518	5829.492
8/9/2013 14:23	20.519	5829.498
8/9/2013 14:24	20.517	5829.496
8/9/2013 14:25	20.519	5829.49
8/9/2013 14:26	20.519	5829.498
8/9/2013 14:27	20.518	5829.494
8/9/2013 14:28	20.52	5829.492
8/9/2013 14:29	20.518	5829.497
8/9/2013 14:30	20.52	5829.498
8/9/2013 14:31	20.519	5829.497
8/9/2013 14:32	20.519	5829.49
8/9/2013 14:33	20.518	5829.496
8/9/2013 14:34	20.518	5829.497
8/9/2013 14:35	20.518	5829.498
8/9/2013 14:36	20.519	5829.495
8/9/2013 14:37	20.518	5829.496
8/9/2013 14:38	20.517	5829.497
8/9/2013 14:39	20.518	5829.497
8/9/2013 14:40	20.52	5829.497
8/9/2013 14:41	20.519	5829.496
8/9/2013 14:42	20.517	5829.499
8/9/2013 14:43	20.517	5829.497
8/9/2013 14:44	20.519	5829.498
8/9/2013 14:45	20.516	5829.496
8/9/2013 14:46	20.516	5829.494
8/9/2013 14:47	20.517	5829.489
8/9/2013 14:48	20.512	5829.492
8/9/2013 14:49	20.515	5829.492
8/9/2013 14:50	20.516	5829.494
8/9/2013 14:51	20.516	5829.493
8/9/2013 14:52	20.513	5829.494
8/9/2013 14:53	20.512	5829.495
8/9/2013 14:54	20.51	5829.494
8/9/2013 14:55	20.515	5829.491
8/9/2013 14:56	20.513	5829.492
8/9/2013 14:57	20.517	5829.493
8/9/2013 14:58	20.512	5829.493
8/9/2013 14:59	20.514	5829.491
8/9/2013 15:00	20.514	5829.49
8/9/2013 15:01	20.512	5829.495
8/9/2013 15:02	20.512	5829.488
8/9/2013 15:03	20.514	5829.495
8/9/2013 15:04	20.513	5829.494
8/9/2013 15:05	20.513	5829.493
8/9/2013 15:06	20.512	5829.491
8/9/2013 15:07	20.512	5829.498
8/9/2013 15:08	20.514	5829.491
8/9/2013 15:09	20.512	5829.495
8/9/2013 15:10	20.515	5829.494
8/9/2013 15:11	20.513	5829.491
8/9/2013 15:12	20.511	5829.492
8/9/2013 15:13	20.511	5829.495
8/9/2013 15:14	20.511	5829.491
8/9/2013 15:15	20.511	5829.493
8/9/2013 15:16	20.51	5829.493
8/9/2013 15:17	20.511	5829.492
8/9/2013 15:18	20.508	5829.492
8/9/2013 15:19	20.511	5829.494
8/9/2013 15:20	20.509	5829.492
8/9/2013 15:21	20.513	5829.492
8/9/2013 15:22	20.511	5829.492
8/9/2013 15:23	20.507	5829.491
8/9/2013 15:24	20.51	5829.492
8/9/2013 15:25	20.511	5829.492
8/9/2013 15:26	20.511	5829.495
8/9/2013 15:27	20.506	5829.485
8/9/2013 15:28	20.511	5829.489
8/9/2013 15:29	20.508	5829.491
8/9/2013 15:30	20.511	5829.488
8/9/2013 15:31	20.509	5829.484
8/9/2013 15:32	20.508	5829.491
8/9/2013 15:33	20.509	5829.491
8/9/2013 15:34	20.509	5829.491
8/9/2013 15:35	20.506	5829.493
8/9/2013 15:36	20.505	5829.493
8/9/2013 15:37	20.506	5829.491
8/9/2013 15:38	20.505	5829.49
8/9/2013 15:39	20.505	5829.492
8/9/2013 15:40	20.506	5829.494
8/9/2013 15:41	20.502	5829.487
8/9/2013 15:42	20.504	5829.491
8/9/2013 15:43	20.505	5829.49
8/9/2013 15:44	20.503	5829.491
8/9/2013 15:45	20.502	5829.489
8/9/2013 15:46	20.502	5829.494
8/9/2013 15:47	20.501	5829.493
8/9/2013 15:48	20.5	5829.492
8/9/2013 15:49	20.499	5829.491
8/9/2013 15:50	20.501	5829.49
8/9/2013 15:51	20.5	5829.484
8/9/2013 15:52	20.499	5829.492
8/9/2013 15:53	20.497	5829.49
8/9/2013 15:54	20.499	5829.49
8/9/2013 15:55	20.499	5829.489
8/9/2013 15:56	20.497	5829.491
8/9/2013 15:57	20.497	5829.489
8/9/2013 15:58	20.499	5829.492
8/9/2013 15:59	20.495	5829.493
8/9/2013 16:00	20.496	5829.49
8/9/2013 16:01	20.496	5829.488
8/9/2013 16:02	20.495	5829.487
8/9/2013 16:03	20.495	5829.488
8/9/2013 16:04	20.496	5829.487
8/9/2013 16:05	20.496	5829.489
8/9/2013 16:06	20.493	5829.489
8/9/2013 16:07	20.495	5829.489
8/9/2013 16:08	20.494	5829.487
8/9/2013 16:09	20.494	5829.489
8/9/2013 16:10	20.492	5829.487
8/9/2013 16:11	20.494	5829.486
8/9/2013 16:12	20.491	5829.487
8/9/2013 16:13	20.492	5829.493
8/9/2013 16:14	20.491	5829.49
8/9/2013 16:15	20.49	5829.487
8/9/2013 16:16	20.491	5829.488
8/9/2013 16:17	20.49	5829.488
8/9/2013 16:18	20.487	5829.49
8/9/2013 16:19	20.488	5829.491
8/9/2013 16:20	20.487	5829.486
8/9/2013 16:21	20.487	5829.489
8/9/2013 16:22	20.485	5829.49
8/9/2013 16:23	20.485	5829.488
8/9/2013 16:24	20.484	5829.491
8/9/2013 16:25	20.486	5829.488
8/9/2013 16:26	20.485	5829.49
8/9/2013 16:27	20.485	5829.49
8/9/2013 16:28	20.484	5829.491
8/9/2013 16:29	20.484	5829.49
8/9/2013 16:30	20.484	5829.492
8/9/2013 16:31	20.483	5829.493
8/9/2013 16:32	20.483	5829.49
8/9/2013 16:33	20.482	5829.49
8/9/2013 16:34	20.481	5829.49
8/9/2013 16:35	20.483	5829.494
8/9/2013 16:36	20.48	5829.492
8/9/2013 16:37	20.48	5829.489
8/9/2013 16:38	20.482	5829.493
8/9/2013 16:39	20.481	5829.49
8/9/2013 16:40	20.48	5829.491
8/9/2013 16:41	20.478	5829.493
8/9/2013 16:42	20.48	5829.487
8/9/2013 16:43	20.479	5829.492
8/9/2013 16:44	20.478	5829.486
8/9/2013 16:45	20.478	5829.489
8/9/2013 16:46	20.48	5829.492
8/9/2013 16:47	20.48	5829.491
8/9/2013 16:48	20.476	5829.489
8/9/2013 16:49	20.479	5829.49
8/9/2013 16:50	20.475	5829.488
8/9/2013 16:51	20.476	5829.489
8/9/2013 16:52	20.476	5829.491
8/9/2013 16:53	20.475	5829.49
8/9/2013 16:54	20.474	5829.492
8/9/2013 16:55	20.476	5829.487
8/9/2013 16:56	20.475	5829.488
8/9/2013 16:57	20.477	5829.491
8/9/2013 16:58	20.478	5829.491
8/9/2013 16:59	20.475	5829.491
8/9/2013 17:00	20.476	5829.49
8/9/2013 17:01	20.475	5829.489
8/9/2013 17:02	20.475	5829.49
8/9/2013 17:03	20.475	5829.488
8/9/2013 17:04	20.474	5829.49
8/9/2013 17:05	20.474	5829.49
8/9/2013 17:06	20.471	5829.488
8/9/2013 17:07	20.472	5829.491
8/9/2013 17:08	20.47	5829.485
8/9/2013 17:09	20.472	5829.489
8/9/2013 17:10	20.472	5829.489
8/9/2013 17:11	20.472	5829.487
8/9/2013 17:12	20.47	5829.493
8/9/2013 17:13	20.472	5829.489
8/9/2013 17:14	20.471	5829.492
8/9/2013 17:15	20.471	5829.489
8/9/2013 17:16	20.467	5829.492
8/9/2013 17:17	20.469	5829.487
8/9/2013 17:18	20.469	5829.49
8/9/2013 17:19	20.468	5829.488
8/9/2013 17:20	20.472	5829.491
8/9/2013 17:21	20.468	5829.489
8/9/2013 17:22	20.468	5829.488
8/9/2013 17:23	20.468	5829.49
8/9/2013 17:24	20.468	5829.49
8/9/2013 17:25	20.468	5829.492
8/9/2013 17:26	20.468	5829.49
8/9/2013 17:27	20.469	5829.492
8/9/2013 17:28	20.469	5829.491
8/9/2013 17:29	20.466	5829.489
8/9/2013 17:30	20.466	5829.491
8/9/2013 17:31	20.463	5829.486
8/9/2013 17:32	20.465	5829.488
8/9/2013 17:33	20.464	5829.488
8/9/2013 17:34	20.464	5829.489
8/9/2013 17:35	20.463	5829.492
8/9/2013 17:36	20.466	5829.493
8/9/2013 17:37	20.462	5829.492
8/9/2013 17:38	20.464	5829.491
8/9/2013 17:39	20.463	5829.489
8/9/2013 17:40	20.463	5829.491
8/9/2013 17:41	20.466	5829.488
8/9/2013 17:42	20.464	5829.487
8/9/2013 17:43	20.46	5829.489
8/9/2013 17:44	20.466	5829.488
8/9/2013 17:45	20.464	5829.485
8/9/2013 17:46	20.461	5829.489
8/9/2013 17:47	20.463	5829.49
8/9/2013 17:48	20.462	5829.49
8/9/2013 17:49	20.463	5829.487
8/9/2013 17:50	20.463	5829.491
8/9/2013 17:51	20.464	5829.49
8/9/2013 17:52	20.464	5829.488
8/9/2013 17:53	20.462	5829.491
8/9/2013 17:54	20.462	5829.488
8/9/2013 17:55	20.467	5829.491
8/9/2013 17:56	20.465	5829.491
8/9/2013 17:57	20.464	5829.493
8/9/2013 17:58	20.462	5829.49
8/9/2013 17:59	20.465	5829.491
8/9/2013 18:00	20.466	5829.49
8/9/2013 18:01	20.463	5829.489
8/9/2013 18:02	20.462	5829.492
8/9/2013 18:03	20.466	5829.492
8/9/2013 18:04	20.465	5829.489
8/9/2013 18:05	20.463	5829.488
8/9/2013 18:06	20.463	5829.49
8/9/2013 18:07	20.465	5829.491
8/9/2013 18:08	20.463	5829.493
8/9/2013 18:09	20.464	5829.492
8/9/2013 18:10	20.465	5829.489
8/9/2013 18:11	20.465	5829.492
8/9/2013 18:12	20.464	5829.489
8/9/2013 18:13	20.464	5829.487
8/9/2013 18:14	20.462	5829.492
8/9/2013 18:15	20.465	5829.491
8/9/2013 18:16	20.464	5829.491
8/9/2013 18:17	20.463	5829.491
8/9/2013 18:18	20.461	5829.492
8/9/2013 18:19	20.465	5829.49
8/9/2013 18:20	20.464	5829.488
8/9/2013 18:21	20.464	5829.487
8/9/2013 18:22	20.466	5829.485
8/9/2013 18:23	20.463	5829.486
8/9/2013 18:24	20.468	5829.484
8/9/2013 18:25	20.466	5829.487
8/9/2013 18:26	20.465	5829.485
8/9/2013 18:27	20.462	5829.483
8/9/2013 18:28	20.467	5829.484
8/9/2013 18:29	20.463	5829.482
8/9/2013 18:30	20.467	5829.486
8/9/2013 18:31	20.464	5829.482
8/9/2013 18:32	20.464	5829.483
8/9/2013 18:33	20.466	5829.482
8/9/2013 18:34	20.465	5829.481
8/9/2013 18:35	20.464	5829.484
8/9/2013 18:36	20.464	5829.482
8/9/2013 18:37	20.468	5829.484
8/9/2013 18:38	20.465	5829.482
8/9/2013 18:39	20.465	5829.484
8/9/2013 18:40	20.465	5829.483
8/9/2013 18:41	20.467	5829.484
8/9/2013 18:42	20.466	5829.483
8/9/2013 18:43	20.464	5829.484
8/9/2013 18:44	20.462	5829.484
8/9/2013 18:45	20.463	5829.483
8/9/2013 18:46	20.466	5829.486
8/9/2013 18:47	20.462	5829.484
8/9/2013 18:48	20.464	5829.479
8/9/2013 18:49	20.466	5829.483
8/9/2013 18:50	20.461	5829.481
8/9/2013 18:51	20.464	5829.482

8/9/2013 18:52	20.466	5829.483
8/9/2013 18:53	20.465	5829.484
8/9/2013 18:54	20.463	5829.48
8/9/2013 18:55	20.466	5829.479
8/9/2013 18:56	20.464	5829.482
8/9/2013 18:57	20.464	5829.481
8/9/2013 18:58	20.466	5829.483
8/9/2013 18:59	20.463	5829.482
8/9/2013 19:00	20.464	5829.484
8/9/2013 19:01	20.463	5829.485
8/9/2013 19:02	20.465	5829.486
8/9/2013 19:03	20.463	5829.486
8/9/2013 19:04	20.466	5829.482
8/9/2013 19:05	20.464	5829.483
8/9/2013 19:06	20.465	5829.486
8/9/2013 19:07	20.46	5829.488
8/9/2013 19:08	20.463	5829.486
8/9/2013 19:09	20.462	5829.483
8/9/2013 19:10	20.464	5829.482
8/9/2013 19:11	20.463	5829.487
8/9/2013 19:12	20.464	5829.488
8/9/2013 19:13	20.464	5829.484
8/9/2013 19:14	20.467	5829.485
8/9/2013 19:15	20.466	5829.486
8/9/2013 19:16	20.462	5829.488
8/9/2013 19:17	20.465	5829.484
8/9/2013 19:18	20.467	5829.482
8/9/2013 19:19	20.464	5829.485
8/9/2013 19:20	20.466	5829.485
8/9/2013 19:21	20.465	5829.486
8/9/2013 19:22	20.464	5829.481
8/9/2013 19:23	20.465	5829.485
8/9/2013 19:24	20.465	5829.486
8/9/2013 19:25	20.465	5829.482
8/9/2013 19:26	20.466	5829.481
8/9/2013 19:27	20.464	5829.48
8/9/2013 19:28	20.466	5829.486
8/9/2013 19:29	20.464	5829.483
8/9/2013 19:30	20.464	5829.483
8/9/2013 19:31	20.464	5829.484
8/9/2013 19:32	20.462	5829.484
8/9/2013 19:33	20.467	5829.485
8/9/2013 19:34	20.465	5829.485
8/9/2013 19:35	20.462	5829.486
8/9/2013 19:36	20.464	5829.483
8/9/2013 19:37	20.467	5829.485
8/9/2013 19:38	20.463	5829.486
8/9/2013 19:39	20.463	5829.486
8/9/2013 19:40	20.463	5829.486
8/9/2013 19:41	20.466	5829.484
8/9/2013 19:42	20.466	5829.485
8/9/2013 19:43	20.465	5829.48
8/9/2013 19:44	20.47	5829.482
8/9/2013 19:45	20.467	5829.485
8/9/2013 19:46	20.465	5829.485
8/9/2013 19:47	20.466	5829.486
8/9/2013 19:48	20.468	5829.483
8/9/2013 19:49	20.467	5829.486
8/9/2013 19:50	20.467	5829.485
8/9/2013 19:51	20.465	5829.482
8/9/2013 19:52	20.464	5829.485
8/9/2013 19:53	20.467	5829.485
8/9/2013 19:54	20.467	5829.482
8/9/2013 19:55	20.468	5829.482
8/9/2013 19:56	20.468	5829.486
8/9/2013 19:57	20.471	5829.483
8/9/2013 19:58	20.468	5829.484
8/9/2013 19:59	20.469	5829.486
8/9/2013 20:00	20.47	5829.485
8/9/2013 20:01	20.471	5829.483
8/9/2013 20:02	20.469	5829.485
8/9/2013 20:03	20.469	5829.485
8/9/2013 20:04	20.47	5829.486
8/9/2013 20:05	20.471	5829.485
8/9/2013 20:06	20.473	5829.484
8/9/2013 20:07	20.472	5829.482
8/9/2013 20:08	20.469	5829.482
8/9/2013 20:09	20.47	5829.484
8/9/2013 20:10	20.472	5829.484
8/9/2013 20:11	20.473	5829.484
8/9/2013 20:12	20.475	5829.483
8/9/2013 20:13	20.472	5829.486
8/9/2013 20:14	20.474	5829.484
8/9/2013 20:15	20.472	5829.485
8/9/2013 20:16	20.474	5829.487
8/9/2013 20:17	20.474	5829.486
8/9/2013 20:18	20.472	5829.485
8/9/2013 20:19	20.474	5829.483
8/9/2013 20:20	20.473	5829.483
8/9/2013 20:21	20.475	5829.483
8/9/2013 20:22	20.472	5829.488
8/9/2013 20:23	20.473	5829.484
8/9/2013 20:24	20.472	5829.487
8/9/2013 20:25	20.475	5829.485
8/9/2013 20:26	20.475	5829.49
8/9/2013 20:27	20.476	5829.488
8/9/2013 20:28	20.476	5829.49
8/9/2013 20:29	20.475	5829.487
8/9/2013 20:30	20.473	5829.485
8/9/2013 20:31	20.476	5829.487
8/9/2013 20:32	20.478	5829.486
8/9/2013 20:33	20.473	5829.488
8/9/2013 20:34	20.477	5829.483
8/9/2013 20:35	20.475	5829.489
8/9/2013 20:36	20.474	5829.486
8/9/2013 20:37	20.476	5829.487
8/9/2013 20:38	20.476	5829.486
8/9/2013 20:39	20.476	5829.488
8/9/2013 20:40	20.477	5829.488
8/9/2013 20:41	20.475	5829.49
8/9/2013 20:42	20.474	5829.49
8/9/2013 20:43	20.472	5829.488
8/9/2013 20:44	20.472	5829.489
8/9/2013 20:45	20.475	5829.486
8/9/2013 20:46	20.474	5829.489
8/9/2013 20:47	20.476	5829.491
8/9/2013 20:48	20.472	5829.487
8/9/2013 20:49	20.474	5829.526
8/9/2013 20:50	20.472	5829.524
8/9/2013 20:51	20.473	5829.521
8/9/2013 20:52	20.474	5829.529
8/9/2013 20:53	20.472	5829.528
8/9/2013 20:54	20.472	5829.528
8/9/2013 20:55	20.473	5829.529
8/9/2013 20:56	20.474	5829.531
8/9/2013 20:57	20.473	5829.529
8/9/2013 20:58	20.474	5829.523
8/9/2013 20:59	20.471	5829.532
8/9/2013 21:00	20.47	5829.527
8/9/2013 21:01	20.475	5829.522
8/9/2013 21:02	20.473	5829.53
8/9/2013 21:03	20.472	5829.523
8/9/2013 21:04	20.47	5829.532
8/9/2013 21:05	20.471	5829.531
8/9/2013 21:06	20.472	5829.532
8/9/2013 21:07	20.473	5829.526
8/9/2013 21:08	20.471	5829.527
8/9/2013 21:09	20.47	5829.533
8/9/2013 21:10	20.472	5829.534
8/9/2013 21:11	20.473	5829.536
8/9/2013 21:12	20.47	5829.536
8/9/2013 21:13	20.472	5829.534
8/9/2013 21:14	20.472	5829.536
8/9/2013 21:15	20.47	5829.537
8/9/2013 21:16	20.472	5829.537
8/9/2013 21:17	20.47	5829.54
8/9/2013 21:18	20.471	5829.54
8/9/2013 21:19	20.472	5829.542
8/9/2013 21:20	20.472	5829.542
8/9/2013 21:21	20.472	5829.539
8/9/2013 21:22	20.469	5829.545
8/9/2013 21:23	20.472	5829.545
8/9/2013 21:24	20.469	5829.542
8/9/2013 21:25	20.472	5829.542
8/9/2013 21:26	20.469	5829.541
8/9/2013 21:27	20.469	5829.542
8/9/2013 21:28	20.467	5829.542
8/9/2013 21:29	20.47	5829.542
8/9/2013 21:30	20.471	5829.546
8/9/2013 21:31	20.471	5829.544
8/9/2013 21:32	20.473	5829.548
8/9/2013 21:33	20.469	5829.554
8/9/2013 21:34	20.469	5829.546
8/9/2013 21:35	20.47	5829.548
8/9/2013 21:36	20.468	5829.545
8/9/2013 21:37	20.468	5829.546
8/9/2013 21:38	20.469	5829.545
8/9/2013 21:39	20.47	5829.55
8/9/2013 21:40	20.47	5829.55
8/9/2013 21:41	20.469	5829.549
8/9/2013 21:42	20.471	5829.543
8/9/2013 21:43	20.47	5829.547
8/9/2013 21:44	20.47	5829.548
8/9/2013 21:45	20.467	5829.549
8/9/2013 21:46	20.47	5829.548
8/9/2013 21:47	20.47	5829.553
8/9/2013 21:48	20.468	5829.551
8/9/2013 21:49	20.466	5829.549
8/9/2013 21:50	20.469	5829.55
8/9/2013 21:51	20.468	5829.552
8/9/2013 21:52	20.467	5829.549
8/9/2013 21:53	20.467	5829.552
8/9/2013 21:54	20.469	5829.551
8/9/2013 21:55	20.468	5829.554
8/9/2013 21:56	20.469	5829.551
8/9/2013 21:57	20.463	5829.553
8/9/2013 21:58	20.466	5829.554
8/9/2013 21:59	20.466	5829.555
8/9/2013 22:00	20.468	5829.56
8/9/2013 22:01	20.468	5829.559
8/9/2013 22:02	20.465	5829.559
8/9/2013 22:03	20.467	5829.559
8/9/2013 22:04	20.464	5829.558
8/9/2013 22:05	20.466	5829.559
8/9/2013 22:06	20.462	5829.561
8/9/2013 22:07	20.465	5829.558
8/9/2013 22:08	20.466	5829.563
8/9/2013 22:09	20.462	5829.561
8/9/2013 22:10	20.464	5829.558
8/9/2013 22:11	20.462	5829.558
8/9/2013 22:12	20.464	5829.561
8/9/2013 22:13	20.466	5829.556
8/9/2013 22:14	20.46	5829.559
8/9/2013 22:15	20.464	5829.559
8/9/2013 22:16	20.459	5829.559
8/9/2013 22:17	20.462	5829.559
8/9/2013 22:18	20.463	5829.559
8/9/2013 22:19	20.458	5829.562
8/9/2013 22:20	20.46	5829.562
8/9/2013 22:21	20.461	5829.558
8/9/2013 22:22	20.459	5829.559
8/9/2013 22:23	20.461	5829.563
8/9/2013 22:24	20.46	5829.562
8/9/2013 22:25	20.462	5829.564
8/9/2013 22:26	20.461	5829.563
8/9/2013 22:27	20.456	5829.56
8/9/2013 22:28	20.46	5829.564
8/9/2013 22:29	20.46	5829.564
8/9/2013 22:30	20.457	5829.564
8/9/2013 22:31	20.462	5829.566
8/9/2013 22:32	20.459	5829.574
8/9/2013 22:33	20.459	5829.566
8/9/2013 22:34	20.458	5829.565
8/9/2013 22:35	20.459	5829.569
8/9/2013 22:36	20.459	5829.569
8/9/2013 22:37	20.457	5829.571
8/9/2013 22:38	20.458	5829.568
8/9/2013 22:39	20.458	5829.569
8/9/2013 22:40	20.459	5829.569
8/9/2013 22:41	20.457	5829.565
8/9/2013 22:42	20.458	5829.57
8/9/2013 22:43	20.457	5829.569
8/9/2013 22:44	20.457	5829.565
8/9/2013 22:45	20.455	5829.57
8/9/2013 22:46	20.456	5829.57
8/9/2013 22:47	20.454	5829.567
8/9/2013 22:48	20.455	5829.57
8/9/2013 22:49	20.456	5829.569
8/9/2013 22:50	20.454	5829.569
8/9/2013 22:51	20.454	5829.57
8/9/2013 22:52	20.455	5829.569
8/9/2013 22:53	20.454	5829.572
8/9/2013 22:54	20.456	5829.571
8/9/2013 22:55	20.454	5829.567
8/9/2013 22:56	20.454	5829.57
8/9/2013 22:57	20.455	5829.574
8/9/2013 22:58	20.452	5829.57
8/9/2013 22:59	20.454	5829.572
8/9/2013 23:00	20.452	5829.572
8/9/2013 23:01	20.453	5829.573
8/9/2013 23:02	20.454	5829.569
8/9/2013 23:03	20.452	5829.573
8/9/2013 23:04	20.452	5829.572
8/9/2013 23:05	20.452	5829.574
8/9/2013 23:06	20.452	5829.57
8/9/2013 23:07	20.45	5829.573
8/9/2013 23:08	20.449	5829.574
8/9/2013 23:09	20.452	5829.57
8/9/2013 23:10	20.45	5829.572
8/9/2013 23:11	20.453	5829.573
8/9/2013 23:12	20.451	5829.571
8/9/2013 23:13	20.45	5829.572
8/9/2013 23:14	20.451	5829.569
8/9/2013 23:15	20.451	5829.568
8/9/2013 23:16	20.447	5829.567
8/9/2013 23:17	20.453	5829.567
8/9/2013 23:18	20.448	5829.569
8/9/2013 23:19	20.45	5829.57
8/9/2013 23:20	20.451	5829.569
8/9/2013 23:21	20.451	5829.57
8/9/2013 23:22	20.45	5829.569
8/9/2013 23:23	20.451	5829.571
8/9/2013 23:24	20.451	5829.569
8/9/2013 23:25	20.451	5829.57
8/9/2013 23:26	20.449	5829.567
8/9/2013 23:27	20.448	5829.571
8/9/2013 23:28	20.45	5829.574
8/9/2013 23:29	20.447	5829.569
8/9/2013 23:30	20.449	5829.572
8/9/2013 23:31	20.448	5829.567
8/9/2013 23:32	20.448	5829.571
8/9/2013 23:33	20.45	5829.57
8/9/2013 23:34	20.446	5829.575
8/9/2013 23:35	20.448	5829.574
8/9/2013 23:36	20.448	5829.574
8/9/2013 23:37	20.446	5829.572
8/9/2013 23:38	20.447	5829.57
8/9/2013 23:39	20.448	5829.576
8/9/2013 23:40	20.449	5829.575
8/9/2013 23:41	20.449	5829.574
8/9/2013 23:42	20.448	5829.574
8/9/2013 23:43	20.449	5829.576
8/9/2013 23:44	20.449	5829.575
8/9/2013 23:45	20.447	5829.578
8/9/2013 23:46	20.447	5829.577
8/9/2013 23:47	20.448	5829.577
8/9/2013 23:48	20.449	5829.577
8/9/2013 23:49	20.446	5829.573
8/9/2013 23:50	20.447	5829.575
8/9/2013 23:51	20.445	5829.576
8/9/2013 23:52	20.444	5829.576
8/9/2013 23:53	20.446	5829.575
8/9/2013 23:54	20.444	5829.577
8/9/2013 23:55	20.447	5829.576
8/9/2013 23:56	20.447	5829.577
8/9/2013 23:57	20.447	5829.577
8/9/2013 23:58	20.444	5829.581
8/9/2013 23:59	20.444	5829.578
8/10/2013 0:00	20.444	5829.58
8/10/2013 0:01	20.444	5829.578
8/10/2013 0:02	20.442	5829.577
8/10/2013 0:03	20.446	5829.579
8/10/2013 0:04	20.445	5829.584
8/10/2013 0:05	20.441	5829.582
8/10/2013 0:06	20.445	5829.579
8/10/2013 0:07	20.444	5829.579
8/10/2013 0:08	20.443	5829.581
8/10/2013 0:09	20.444	5829.579
8/10/2013 0:10	20.442	5829.577
8/10/2013 0:11	20.443	5829.583
8/10/2013 0:12	20.441	5829.58
8/10/2013 0:13	20.442	5829.58
8/10/2013 0:14	20.441	5829.583
8/10/2013 0:15	20.445	5829.582
8/10/2013 0:16	20.441	5829.582
8/10/2013 0:17	20.444	5829.582
8/10/2013 0:18	20.442	5829.583
8/10/2013 0:19	20.442	5829.586
8/10/2013 0:20	20.441	5829.582
8/10/2013 0:21	20.441	5829.583
8/10/2013 0:22	20.444	5829.583
8/10/2013 0:23	20.441	5829.582
8/10/2013 0:24	20.44	5829.579
8/10/2013 0:25	20.441	5829.58
8/10/2013 0:26	20.445	5829.583
8/10/2013 0:27	20.444	5829.582
8/10/2013 0:28	20.439	5829.582
8/10/2013 0:29	20.439	5829.582
8/10/2013 0:30	20.442	5829.579
8/10/2013 0:31	20.442	5829.582
8/10/2013 0:32	20.44	5829.578
8/10/2013 0:33	20.44	5829.579
8/10/2013 0:34	20.439	5829.58
8/10/2013 0:35	20.438	5829.579
8/10/2013 0:36	20.439	5829.578
8/10/2013 0:37	20.439	5829.579
8/10/2013 0:38	20.438	5829.581
8/10/2013 0:39	20.439	5829.578
8/10/2013 0:40	20.436	5829.58
8/10/2013 0:41	20.437	5829.58
8/10/2013 0:42	20.439	5829.579
8/10/2013 0:43	20.436	5829.58
8/10/2013 0:44	20.437	5829.578
8/10/2013 0:45	20.437	5829.575
8/10/2013 0:46	20.437	5829.579
8/10/2013 0:47	20.439	5829.579
8/10/2013 0:48	20.437	5829.577
8/10/2013 0:49	20.436	5829.577
8/10/2013 0:50	20.437	5829.575
8/10/2013 0:51	20.438	5829.576
8/10/2013 0:52	20.435	5829.574
8/10/2013 0:53	20.433	5829.575
8/10/2013 0:54	20.439	5829.574
8/10/2013 0:55	20.438	5829.576
8/10/2013 0:56	20.435	5829.573
8/10/2013 0:57	20.435	5829.574
8/10/2013 0:58	20.436	5829.575
8/10/2013 0:59	20.434	5829.574
8/10/2013 1:00	20.437	5829.573
8/10/2013 1:01	20.436	5829.569
8/10/2013 1:02	20.435	5829.572
8/10/2013 1:03	20.431	5829.571
8/10/2013 1:04	20.433	5829.569
8/10/2013 1:05	20.436	5829.564
8/10/2013 1:06	20.434	5829.568
8/10/2013 1:07	20.435	5829.569
8/10/2013 1:08	20.433	5829.567
8/10/2013 1:09	20.433	5829.569
8/10/2013 1:10	20.433	5829.569
8/10/2013 1:11	20.435	5829.573
8/10/2013 1:12	20.434	5829.57
8/10/2013 1:13	20.432	5829.582
8/10/2013 1:14	20.435	5829.57
8/10/2013 1:15	20.433	5829.574
8/10/2013 1:16	20.43	5829.576

8/10/2013 1:17	20.433	5829.576
8/10/2013 1:18	20.435	5829.579
8/10/2013 1:19	20.433	5829.579
8/10/2013 1:20	20.434	5829.577
8/10/2013 1:21	20.432	5829.58
8/10/2013 1:22	20.435	5829.58
8/10/2013 1:23	20.43	5829.581
8/10/2013 1:24	20.433	5829.582
8/10/2013 1:25	20.431	5829.578
8/10/2013 1:26	20.432	5829.582
8/10/2013 1:27	20.433	5829.583
8/10/2013 1:28	20.432	5829.583
8/10/2013 1:29	20.432	5829.585
8/10/2013 1:30	20.429	5829.584
8/10/2013 1:31	20.43	5829.581
8/10/2013 1:32	20.431	5829.584
8/10/2013 1:33	20.429	5829.587
8/10/2013 1:34	20.433	5829.588
8/10/2013 1:35	20.431	5829.589
8/10/2013 1:36	20.428	5829.584
8/10/2013 1:37	20.429	5829.585
8/10/2013 1:38	20.431	5829.588
8/10/2013 1:39	20.427	5829.58
8/10/2013 1:40	20.429	5829.587
8/10/2013 1:41	20.429	5829.587
8/10/2013 1:42	20.428	5829.587
8/10/2013 1:43	20.427	5829.585
8/10/2013 1:44	20.426	5829.585
8/10/2013 1:45	20.427	5829.585
8/10/2013 1:46	20.425	5829.585
8/10/2013 1:47	20.424	5829.586
8/10/2013 1:48	20.424	5829.588
8/10/2013 1:49	20.422	5829.59
8/10/2013 1:50	20.426	5829.584
8/10/2013 1:51	20.423	5829.589
8/10/2013 1:52	20.426	5829.59
8/10/2013 1:53	20.424	5829.587
8/10/2013 1:54	20.425	5829.59
8/10/2013 1:55	20.426	5829.589
8/10/2013 1:56	20.426	5829.588
8/10/2013 1:57	20.427	5829.587
8/10/2013 1:58	20.425	5829.584
8/10/2013 1:59	20.423	5829.583
8/10/2013 2:00	20.426	5829.586
8/10/2013 2:01	20.42	5829.585
8/10/2013 2:02	20.421	5829.59
8/10/2013 2:03	20.424	5829.585
8/10/2013 2:04	20.421	5829.587
8/10/2013 2:05	20.42	5829.585
8/10/2013 2:06	20.422	5829.587
8/10/2013 2:07	20.421	5829.583
8/10/2013 2:08	20.421	5829.586
8/10/2013 2:09	20.419	5829.583
8/10/2013 2:10	20.418	5829.587
8/10/2013 2:11	20.417	5829.588
8/10/2013 2:12	20.417	5829.585
8/10/2013 2:13	20.418	5829.585
8/10/2013 2:14	20.418	5829.584
8/10/2013 2:15	20.416	5829.584
8/10/2013 2:16	20.417	5829.586
8/10/2013 2:17	20.417	5829.588
8/10/2013 2:18	20.417	5829.587
8/10/2013 2:19	20.418	5829.585
8/10/2013 2:20	20.416	5829.588
8/10/2013 2:21	20.416	5829.587
8/10/2013 2:22	20.416	5829.587
8/10/2013 2:23	20.416	5829.586
8/10/2013 2:24	20.416	5829.583
8/10/2013 2:25	20.414	5829.584
8/10/2013 2:26	20.412	5829.583
8/10/2013 2:27	20.413	5829.58
8/10/2013 2:28	20.415	5829.583
8/10/2013 2:29	20.415	5829.581
8/10/2013 2:30	20.415	5829.582
8/10/2013 2:31	20.414	5829.58
8/10/2013 2:32	20.414	5829.583
8/10/2013 2:33	20.41	5829.585
8/10/2013 2:34	20.413	5829.583
8/10/2013 2:35	20.413	5829.583
8/10/2013 2:36	20.413	5829.583
8/10/2013 2:37	20.412	5829.583
8/10/2013 2:38	20.41	5829.58
8/10/2013 2:39	20.413	5829.58
8/10/2013 2:40	20.413	5829.582
8/10/2013 2:41	20.413	5829.584
8/10/2013 2:42	20.41	5829.585
8/10/2013 2:43	20.413	5829.584
8/10/2013 2:44	20.41	5829.586
8/10/2013 2:45	20.41	5829.585
8/10/2013 2:46	20.409	5829.582
8/10/2013 2:47	20.412	5829.584
8/10/2013 2:48	20.409	5829.584
8/10/2013 2:49	20.408	5829.583
8/10/2013 2:50	20.41	5829.582
8/10/2013 2:51	20.411	5829.584
8/10/2013 2:52	20.408	5829.58
8/10/2013 2:53	20.407	5829.582
8/10/2013 2:54	20.41	5829.585
8/10/2013 2:55	20.407	5829.584
8/10/2013 2:56	20.408	5829.585
8/10/2013 2:57	20.407	5829.585
8/10/2013 2:58	20.408	5829.588
8/10/2013 2:59	20.409	5829.587
8/10/2013 3:00	20.406	5829.583
8/10/2013 3:01	20.407	5829.588
8/10/2013 3:02	20.409	5829.587
8/10/2013 3:03	20.405	5829.587
8/10/2013 3:04	20.404	5829.589
8/10/2013 3:05	20.405	5829.587
8/10/2013 3:06	20.407	5829.59
8/10/2013 3:07	20.404	5829.589
8/10/2013 3:08	20.406	5829.586
8/10/2013 3:09	20.402	5829.589
8/10/2013 3:10	20.404	5829.587
8/10/2013 3:11	20.405	5829.588
8/10/2013 3:12	20.406	5829.586
8/10/2013 3:13	20.402	5829.583
8/10/2013 3:14	20.402	5829.585
8/10/2013 3:15	20.403	5829.585
8/10/2013 3:16	20.4	5829.585
8/10/2013 3:17	20.404	5829.584
8/10/2013 3:18	20.4	5829.585
8/10/2013 3:19	20.4	5829.583
8/10/2013 3:20	20.401	5829.585
8/10/2013 3:21	20.398	5829.586
8/10/2013 3:22	20.398	5829.584
8/10/2013 3:23	20.399	5829.583
8/10/2013 3:24	20.398	5829.586
8/10/2013 3:25	20.4	5829.585
8/10/2013 3:26	20.397	5829.586
8/10/2013 3:27	20.399	5829.588
8/10/2013 3:28	20.399	5829.586
8/10/2013 3:29	20.399	5829.585
8/10/2013 3:30	20.398	5829.584
8/10/2013 3:31	20.399	5829.585
8/10/2013 3:32	20.398	5829.585
8/10/2013 3:33	20.399	5829.584
8/10/2013 3:34	20.397	5829.583
8/10/2013 3:35	20.397	5829.584
8/10/2013 3:36	20.396	5829.583
8/10/2013 3:37	20.397	5829.585
8/10/2013 3:38	20.395	5829.586
8/10/2013 3:39	20.396	5829.588
8/10/2013 3:40	20.397	5829.587
8/10/2013 3:41	20.394	5829.586
8/10/2013 3:42	20.393	5829.588
8/10/2013 3:43	20.396	5829.588
8/10/2013 3:44	20.393	5829.586
8/10/2013 3:45	20.395	5829.588
8/10/2013 3:46	20.394	5829.589
8/10/2013 3:47	20.398	5829.588
8/10/2013 3:48	20.395	5829.585
8/10/2013 3:49	20.396	5829.588
8/10/2013 3:50	20.397	5829.586
8/10/2013 3:51	20.393	5829.586
8/10/2013 3:52	20.393	5829.585
8/10/2013 3:53	20.397	5829.586
8/10/2013 3:54	20.393	5829.586
8/10/2013 3:55	20.39	5829.585
8/10/2013 3:56	20.396	5829.586
8/10/2013 3:57	20.396	5829.586
8/10/2013 3:58	20.393	5829.582
8/10/2013 3:59	20.393	5829.583
8/10/2013 4:00	20.395	5829.587
8/10/2013 4:01	20.391	5829.583
8/10/2013 4:02	20.394	5829.583
8/10/2013 4:03	20.391	5829.584
8/10/2013 4:04	20.393	5829.583
8/10/2013 4:05	20.391	5829.583
8/10/2013 4:06	20.392	5829.579
8/10/2013 4:07	20.389	5829.575
8/10/2013 4:08	20.393	5829.584
8/10/2013 4:09	20.39	5829.584
8/10/2013 4:10	20.394	5829.585
8/10/2013 4:11	20.392	5829.583
8/10/2013 4:12	20.391	5829.581
8/10/2013 4:13	20.392	5829.578
8/10/2013 4:14	20.391	5829.582
8/10/2013 4:15	20.39	5829.58
8/10/2013 4:16	20.392	5829.582
8/10/2013 4:17	20.391	5829.582
8/10/2013 4:18	20.389	5829.581
8/10/2013 4:19	20.393	5829.583
8/10/2013 4:20	20.393	5829.58
8/10/2013 4:21	20.39	5829.583
8/10/2013 4:22	20.391	5829.578
8/10/2013 4:23	20.39	5829.579
8/10/2013 4:24	20.39	5829.582
8/10/2013 4:25	20.391	5829.577
8/10/2013 4:26	20.391	5829.582
8/10/2013 4:27	20.392	5829.579
8/10/2013 4:28	20.391	5829.579
8/10/2013 4:29	20.392	5829.581
8/10/2013 4:30	20.391	5829.583
8/10/2013 4:31	20.39	5829.58
8/10/2013 4:32	20.39	5829.577
8/10/2013 4:33	20.391	5829.577
8/10/2013 4:34	20.389	5829.576
8/10/2013 4:35	20.389	5829.576
8/10/2013 4:36	20.392	5829.577
8/10/2013 4:37	20.391	5829.579
8/10/2013 4:38	20.39	5829.575
8/10/2013 4:39	20.391	5829.576
8/10/2013 4:40	20.394	5829.574
8/10/2013 4:41	20.39	5829.574
8/10/2013 4:42	20.392	5829.573
8/10/2013 4:43	20.39	5829.574
8/10/2013 4:44	20.389	5829.573
8/10/2013 4:45	20.392	5829.574
8/10/2013 4:46	20.39	5829.575
8/10/2013 4:47	20.392	5829.575
8/10/2013 4:48	20.393	5829.574
8/10/2013 4:49	20.392	5829.575
8/10/2013 4:50	20.39	5829.575
8/10/2013 4:51	20.391	5829.573
8/10/2013 4:52	20.389	5829.576
8/10/2013 4:53	20.392	5829.575
8/10/2013 4:54	20.393	5829.574
8/10/2013 4:55	20.39	5829.574
8/10/2013 4:56	20.392	5829.576
8/10/2013 4:57	20.389	5829.579
8/10/2013 4:58	20.391	5829.577
8/10/2013 4:59	20.392	5829.572
8/10/2013 5:00	20.391	5829.572
8/10/2013 5:01	20.392	5829.575
8/10/2013 5:02	20.389	5829.576
8/10/2013 5:03	20.392	5829.576
8/10/2013 5:04	20.393	5829.575
8/10/2013 5:05	20.393	5829.574
8/10/2013 5:06	20.393	5829.574
8/10/2013 5:07	20.391	5829.574
8/10/2013 5:08	20.392	5829.571
8/10/2013 5:09	20.391	5829.577
8/10/2013 5:10	20.389	5829.578
8/10/2013 5:11	20.392	5829.58
8/10/2013 5:12	20.391	5829.577
8/10/2013 5:13	20.394	5829.577
8/10/2013 5:14	20.39	5829.578
8/10/2013 5:15	20.39	5829.58
8/10/2013 5:16	20.392	5829.579
8/10/2013 5:17	20.392	5829.577
8/10/2013 5:18	20.391	5829.576
8/10/2013 5:19	20.393	5829.577
8/10/2013 5:20	20.393	5829.579
8/10/2013 5:21	20.394	5829.577
8/10/2013 5:22	20.394	5829.576
8/10/2013 5:23	20.392	5829.58
8/10/2013 5:24	20.391	5829.583
8/10/2013 5:25	20.392	5829.579
8/10/2013 5:26	20.393	5829.577
8/10/2013 5:27	20.391	5829.579
8/10/2013 5:28	20.395	5829.58
8/10/2013 5:29	20.39	5829.581
8/10/2013 5:30	20.392	5829.584
8/10/2013 5:31	20.391	5829.584
8/10/2013 5:32	20.391	5829.58
8/10/2013 5:33	20.39	5829.582
8/10/2013 5:34	20.391	5829.578
8/10/2013 5:35	20.392	5829.582
8/10/2013 5:36	20.39	5829.58
8/10/2013 5:37	20.392	5829.581
8/10/2013 5:38	20.393	5829.58
8/10/2013 5:39	20.392	5829.583
8/10/2013 5:40	20.39	5829.583
8/10/2013 5:41	20.393	5829.58
8/10/2013 5:42	20.393	5829.581
8/10/2013 5:43	20.391	5829.582
8/10/2013 5:44	20.394	5829.583
8/10/2013 5:45	20.393	5829.584
8/10/2013 5:46	20.391	5829.584
8/10/2013 5:47	20.393	5829.582
8/10/2013 5:48	20.391	5829.583
8/10/2013 5:49	20.391	5829.587
8/10/2013 5:50	20.394	5829.589
8/10/2013 5:51	20.394	5829.589
8/10/2013 5:52	20.394	5829.588
8/10/2013 5:53	20.392	5829.59
8/10/2013 5:54	20.394	5829.591
8/10/2013 5:55	20.394	5829.59
8/10/2013 5:56	20.392	5829.59
8/10/2013 5:57	20.394	5829.591
8/10/2013 5:58	20.391	5829.592
8/10/2013 5:59	20.394	5829.591
8/10/2013 6:00	20.393	5829.59
8/10/2013 6:01	20.394	5829.595
8/10/2013 6:02	20.391	5829.585
8/10/2013 6:03	20.39	5829.598
8/10/2013 6:04	20.392	5829.596
8/10/2013 6:05	20.392	5829.602
8/10/2013 6:06	20.391	5829.599
8/10/2013 6:07	20.391	5829.601
8/10/2013 6:08	20.391	5829.6
8/10/2013 6:09	20.392	5829.6
8/10/2013 6:10	20.393	5829.603
8/10/2013 6:11	20.389	5829.603
8/10/2013 6:12	20.391	5829.601
8/10/2013 6:13	20.391	5829.608
8/10/2013 6:14	20.392	5829.607
8/10/2013 6:15	20.39	5829.607
8/10/2013 6:16	20.39	5829.609
8/10/2013 6:17	20.392	5829.601
8/10/2013 6:18	20.389	5829.609
8/10/2013 6:19	20.39	5829.605
8/10/2013 6:20	20.392	5829.611
8/10/2013 6:21	20.39	5829.608
8/10/2013 6:22	20.39	5829.609
8/10/2013 6:23	20.39	5829.614
8/10/2013 6:24	20.389	5829.614
8/10/2013 6:25	20.389	5829.613
8/10/2013 6:26	20.388	5829.617
8/10/2013 6:27	20.389	5829.617
8/10/2013 6:28	20.389	5829.617
8/10/2013 6:29	20.389	5829.617
8/10/2013 6:30	20.388	5829.615
8/10/2013 6:31	20.386	5829.617
8/10/2013 6:32	20.387	5829.618
8/10/2013 6:33	20.386	5829.618
8/10/2013 6:34	20.388	5829.619
8/10/2013 6:35	20.39	5829.618
8/10/2013 6:36	20.388	5829.618
8/10/2013 6:37	20.391	5829.616
8/10/2013 6:38	20.387	5829.619
8/10/2013 6:39	20.389	5829.62
8/10/2013 6:40	20.387	5829.616
8/10/2013 6:41	20.386	5829.618
8/10/2013 6:42	20.386	5829.615
8/10/2013 6:43	20.387	5829.619
8/10/2013 6:44	20.389	5829.619
8/10/2013 6:45	20.39	5829.62
8/10/2013 6:46	20.387	5829.618
8/10/2013 6:47	20.386	5829.615
8/10/2013 6:48	20.39	5829.619
8/10/2013 6:49	20.389	5829.618
8/10/2013 6:50	20.388	5829.619
8/10/2013 6:51	20.385	5829.622
8/10/2013 6:52	20.39	5829.615
8/10/2013 6:53	20.384	5829.619
8/10/2013 6:54	20.388	5829.618
8/10/2013 6:55	20.386	5829.623
8/10/2013 6:56	20.389	5829.623
8/10/2013 6:57	20.385	5829.617
8/10/2013 6:58	20.389	5829.623
8/10/2013 6:59	20.385	5829.622
8/10/2013 7:00	20.386	5829.62
8/10/2013 7:01	20.387	5829.621
8/10/2013 7:02	20.386	5829.622
8/10/2013 7:03	20.386	5829.621
8/10/2013 7:04	20.386	5829.62
8/10/2013 7:05	20.387	5829.619
8/10/2013 7:06	20.384	5829.622
8/10/2013 7:07	20.387	5829.624
8/10/2013 7:08	20.386	5829.622
8/10/2013 7:09	20.384	5829.623
8/10/2013 7:10	20.386	5829.619
8/10/2013 7:11	20.386	5829.621
8/10/2013 7:12	20.386	5829.625
8/10/2013 7:13	20.387	5829.625
8/10/2013 7:14	20.383	5829.623
8/10/2013 7:15	20.388	5829.616
8/10/2013 7:16	20.386	5829.624
8/10/2013 7:17	20.387	5829.624
8/10/2013 7:18	20.387	5829.624
8/10/2013 7:19	20.385	5829.626
8/10/2013 7:20	20.386	5829.628
8/10/2013 7:21	20.384	5829.625
8/10/2013 7:22	20.384	5829.627
8/10/2013 7:23	20.386	5829.628
8/10/2013 7:24	20.383	5829.628
8/10/2013 7:25	20.387	5829.62
8/10/2013 7:26	20.385	5829.622
8/10/2013 7:27	20.384	5829.621
8/10/2013 7:28	20.383	5829.626
8/10/2013 7:29	20.385	5829.626
8/10/2013 7:30	20.384	5829.622
8/10/2013 7:31	20.385	5829.622
8/10/2013 7:32	20.385	5829.629
8/10/2013 7:33	20.385	5829.623
8/10/2013 7:34	20.385	5829.631
8/10/2013 7:35	20.385	5829.636
8/10/2013 7:36	20.387	5829.628
8/10/2013 7:37	20.385	5829.633
8/10/2013 7:38	20.386	5829.63
8/10/2013 7:39	20.384	5829.641
8/10/2013 7:40	20.385	5829.638
8/10/2013 7:41	20.386	5829.635

8/10/2013 7:42	20.387	5829.642
8/10/2013 7:43	20.386	5829.636
8/10/2013 7:44	20.386	5829.641
8/10/2013 7:45	20.386	5829.643
8/10/2013 7:46	20.386	5829.639
8/10/2013 7:47	20.385	5829.634
8/10/2013 7:48	20.387	5829.633
8/10/2013 7:49	20.387	5829.634
8/10/2013 7:50	20.387	5829.642
8/10/2013 7:51	20.384	5829.646
8/10/2013 7:52	20.386	5829.639
8/10/2013 7:53	20.385	5829.639
8/10/2013 7:54	20.388	5829.646
8/10/2013 7:55	20.384	5829.646
8/10/2013 7:56	20.388	5829.647
8/10/2013 7:57	20.386	5829.636
8/10/2013 7:58	20.386	5829.639
8/10/2013 7:59	20.389	5829.642
8/10/2013 8:00	20.386	5829.64
8/10/2013 8:01	20.387	5829.64
8/10/2013 8:02	20.385	5829.642
8/10/2013 8:03	20.385	5829.645
8/10/2013 8:04	20.385	5829.64
8/10/2013 8:05	20.386	5829.642
8/10/2013 8:06	20.386	5829.645
8/10/2013 8:07	20.386	5829.643
8/10/2013 8:08	20.384	5829.646
8/10/2013 8:09	20.387	5829.646
8/10/2013 8:10	20.387	5829.646
8/10/2013 8:11	20.386	5829.655
8/10/2013 8:12	20.386	5829.646
8/10/2013 8:13	20.386	5829.646
8/10/2013 8:14	20.388	5829.648
8/10/2013 8:15	20.386	5829.648
8/10/2013 8:16	20.386	5829.653
8/10/2013 8:17	20.386	5829.649
8/10/2013 8:18	20.387	5829.659
8/10/2013 8:19	20.387	5829.662
8/10/2013 8:20	20.386	5829.657
8/10/2013 8:21	20.386	5829.66
8/10/2013 8:22	20.386	5829.659
8/10/2013 8:23	20.386	5829.661
8/10/2013 8:24	20.387	5829.657
8/10/2013 8:25	20.387	5829.658
8/10/2013 8:26	20.386	5829.656
8/10/2013 8:27	20.388	5829.657
8/10/2013 8:28	20.388	5829.651
8/10/2013 8:29	20.388	5829.657
8/10/2013 8:30	20.39	5829.659
8/10/2013 8:31	20.385	5829.651
8/10/2013 8:32	20.385	5829.662
8/10/2013 8:33	20.386	5829.658
8/10/2013 8:34	20.386	5829.66
8/10/2013 8:35	20.386	5829.659
8/10/2013 8:36	20.387	5829.659
8/10/2013 8:37	20.387	5829.656
8/10/2013 8:38	20.388	5829.66
8/10/2013 8:39	20.387	5829.659
8/10/2013 8:40	20.385	5829.656
8/10/2013 8:41	20.389	5829.658
8/10/2013 8:42	20.388	5829.659
8/10/2013 8:43	20.389	5829.658
8/10/2013 8:44	20.387	5829.659
8/10/2013 8:45	20.386	5829.66
8/10/2013 8:46	20.389	5829.662
8/10/2013 8:47	20.391	5829.66
8/10/2013 8:48	20.387	5829.66
8/10/2013 8:49	20.388	5829.659
8/10/2013 8:50	20.389	5829.66
8/10/2013 8:51	20.39	5829.655
8/10/2013 8:52	20.387	5829.661
8/10/2013 8:53	20.386	5829.659
8/10/2013 8:54	20.387	5829.658
8/10/2013 8:55	20.388	5829.659
8/10/2013 8:56	20.387	5829.66
8/10/2013 8:57	20.386	5829.659
8/10/2013 8:58	20.389	5829.657
8/10/2013 8:59	20.389	5829.657
8/10/2013 9:00	20.389	5829.655
8/10/2013 9:01	20.391	5829.657
8/10/2013 9:02	20.389	5829.654
8/10/2013 9:03	20.387	5829.653
8/10/2013 9:04	20.394	5829.653
8/10/2013 9:05	20.388	5829.654
8/10/2013 9:06	20.389	5829.646
8/10/2013 9:07	20.393	5829.653
8/10/2013 9:08	20.389	5829.654
8/10/2013 9:09	20.387	5829.648
8/10/2013 9:10	20.388	5829.652
8/10/2013 9:11	20.389	5829.65
8/10/2013 9:12	20.39	5829.65
8/10/2013 9:13	20.389	5829.651
8/10/2013 9:14	20.39	5829.65
8/10/2013 9:15	20.388	5829.651
8/10/2013 9:16	20.388	5829.653
8/10/2013 9:17	20.391	5829.651
8/10/2013 9:18	20.388	5829.651
8/10/2013 9:19	20.391	5829.65
8/10/2013 9:20	20.391	5829.649
8/10/2013 9:21	20.39	5829.65
8/10/2013 9:22	20.392	5829.648
8/10/2013 9:23	20.388	5829.647
8/10/2013 9:24	20.388	5829.64
8/10/2013 9:25	20.389	5829.644
8/10/2013 9:26	20.39	5829.642
8/10/2013 9:27	20.392	5829.64
8/10/2013 9:28	20.39	5829.646
8/10/2013 9:29	20.392	5829.646
8/10/2013 9:30	20.391	5829.646
8/10/2013 9:31	20.389	5829.642
8/10/2013 9:32	20.391	5829.651
8/10/2013 9:33	20.39	5829.643
8/10/2013 9:34	20.392	5829.648
8/10/2013 9:35	20.389	5829.64
8/10/2013 9:36	20.389	5829.641
8/10/2013 9:37	20.389	5829.64
8/10/2013 9:38	20.393	5829.64
8/10/2013 9:39	20.392	5829.639
8/10/2013 9:40	20.394	5829.639
8/10/2013 9:41	20.39	5829.645
8/10/2013 9:42	20.39	5829.644
8/10/2013 9:43	20.391	5829.636
8/10/2013 9:44	20.39	5829.646
8/10/2013 9:45	20.388	5829.64
8/10/2013 9:46	20.39	5829.637
8/10/2013 9:47	20.388	5829.642
8/10/2013 9:48	20.39	5829.646
8/10/2013 9:49	20.393	5829.645
8/10/2013 9:50	20.392	5829.64
8/10/2013 9:51	20.39	5829.646
8/10/2013 9:52	20.392	5829.637
8/10/2013 9:53	20.389	5829.636
8/10/2013 9:54	20.392	5829.644
8/10/2013 9:55	20.391	5829.64
8/10/2013 9:56	20.391	5829.644
8/10/2013 9:57	20.393	5829.641
8/10/2013 9:58	20.39	5829.639
8/10/2013 9:59	20.393	5829.644
8/10/2013 10:00	20.391	5829.643
8/10/2013 10:01	20.391	5829.638
8/10/2013 10:02	20.392	5829.635
8/10/2013 10:03	20.391	5829.635
8/10/2013 10:04	20.39	5829.636
8/10/2013 10:05	20.391	5829.639
8/10/2013 10:06	20.39	5829.636
8/10/2013 10:07	20.392	5829.64
8/10/2013 10:08	20.39	5829.636
8/10/2013 10:09	20.39	5829.643
8/10/2013 10:10	20.392	5829.644
8/10/2013 10:11	20.393	5829.639
8/10/2013 10:12	20.392	5829.636
8/10/2013 10:13	20.39	5829.635
8/10/2013 10:14	20.392	5829.635
8/10/2013 10:15	20.394	5829.643
8/10/2013 10:16	20.392	5829.636
8/10/2013 10:17	20.392	5829.636
8/10/2013 10:18	20.39	5829.639
8/10/2013 10:19	20.392	5829.639
8/10/2013 10:20	20.393	5829.644
8/10/2013 10:21	20.392	5829.639
8/10/2013 10:22	20.393	5829.635
8/10/2013 10:23	20.392	5829.634
8/10/2013 10:24	20.392	5829.64
8/10/2013 10:25	20.39	5829.64
8/10/2013 10:26	20.393	5829.641
8/10/2013 10:27	20.394	5829.637
8/10/2013 10:28	20.394	5829.639
8/10/2013 10:29	20.391	5829.641
8/10/2013 10:30	20.393	5829.64
8/10/2013 10:31	20.391	5829.64
8/10/2013 10:32	20.39	5829.643
8/10/2013 10:33	20.394	5829.64
8/10/2013 10:34	20.393	5829.64
8/10/2013 10:35	20.394	5829.637
8/10/2013 10:36	20.394	5829.642
8/10/2013 10:37	20.394	5829.639
8/10/2013 10:38	20.392	5829.633
8/10/2013 10:39	20.394	5829.633
8/10/2013 10:40	20.392	5829.642
8/10/2013 10:41	20.392	5829.642
8/10/2013 10:42	20.394	5829.638
8/10/2013 10:43	20.391	5829.642
8/10/2013 10:44	20.395	5829.639
8/10/2013 10:45	20.391	5829.637
8/10/2013 10:46	20.394	5829.64
8/10/2013 10:47	20.393	5829.634
8/10/2013 10:48	20.392	5829.64
8/10/2013 10:49	20.392	5829.637
8/10/2013 10:50	20.394	5829.635
8/10/2013 10:51	20.394	5829.637
8/10/2013 10:52	20.394	5829.636
8/10/2013 10:53	20.393	5829.637
8/10/2013 10:54	20.393	5829.635
8/10/2013 10:55	20.392	5829.633
8/10/2013 10:56	20.395	5829.631
8/10/2013 10:57	20.394	5829.637
8/10/2013 10:58	20.393	5829.634
8/10/2013 10:59	20.393	5829.628
8/10/2013 11:00	20.394	5829.631
8/10/2013 11:01	20.396	5829.635
8/10/2013 11:02	20.394	5829.631
8/10/2013 11:03	20.391	5829.63
8/10/2013 11:04	20.395	5829.63
8/10/2013 11:05	20.396	5829.629
8/10/2013 11:06	20.394	5829.626
8/10/2013 11:07	20.393	5829.626
8/10/2013 11:08	20.395	5829.63
8/10/2013 11:09	20.393	5829.63
8/10/2013 11:10	20.393	5829.628
8/10/2013 11:11	20.394	5829.627
8/10/2013 11:12	20.394	5829.631
8/10/2013 11:13	20.392	5829.627
8/10/2013 11:14	20.392	5829.626
8/10/2013 11:15	20.393	5829.627
8/10/2013 11:16	20.394	5829.627
8/10/2013 11:17	20.396	5829.625
8/10/2013 11:18	20.394	5829.626
8/10/2013 11:19	20.392	5829.625
8/10/2013 11:20	20.396	5829.623
8/10/2013 11:21	20.393	5829.624
8/10/2013 11:22	20.392	5829.622
8/10/2013 11:23	20.394	5829.624
8/10/2013 11:24	20.396	5829.616
8/10/2013 11:25	20.392	5829.622
8/10/2013 11:26	20.393	5829.625
8/10/2013 11:27	20.397	5829.623
8/10/2013 11:28	20.393	5829.62
8/10/2013 11:29	20.393	5829.621
8/10/2013 11:30	20.394	5829.621
8/10/2013 11:31	20.391	5829.621
8/10/2013 11:32	20.398	5829.616
8/10/2013 11:33	20.394	5829.612
8/10/2013 11:34	20.395	5829.608
8/10/2013 11:35	20.395	5829.618
8/10/2013 11:36	20.395	5829.612
8/10/2013 11:37	20.39	5829.619
8/10/2013 11:38	20.397	5829.615
8/10/2013 11:39	20.395	5829.609
8/10/2013 11:40	20.394	5829.615
8/10/2013 11:41	20.396	5829.616
8/10/2013 11:42	20.395	5829.615
8/10/2013 11:43	20.393	5829.61
8/10/2013 11:44	20.396	5829.615
8/10/2013 11:45	20.396	5829.609
8/10/2013 11:46	20.394	5829.609
8/10/2013 11:47	20.393	5829.619
8/10/2013 11:48	20.395	5829.614
8/10/2013 11:49	20.396	5829.612
8/10/2013 11:50	20.397	5829.613
8/10/2013 11:51	20.394	5829.605
8/10/2013 11:52	20.395	5829.605
8/10/2013 11:53	20.394	5829.61
8/10/2013 11:54	20.397	5829.607
8/10/2013 11:55	20.396	5829.603
8/10/2013 11:56	20.398	5829.604
8/10/2013 11:57	20.395	5829.603
8/10/2013 11:58	20.397	5829.608
8/10/2013 11:59	20.397	5829.609
8/10/2013 12:00	20.397	5829.608
8/10/2013 12:01	20.398	5829.598
8/10/2013 12:02	20.396	5829.606
8/10/2013 12:03	20.394	5829.61
8/10/2013 12:04	20.393	5829.607
8/10/2013 12:05	20.395	5829.597
8/10/2013 12:06	20.395	5829.604
8/10/2013 12:07	20.396	5829.608
8/10/2013 12:08	20.397	5829.61
8/10/2013 12:09	20.398	5829.604
8/10/2013 12:10	20.395	5829.603
8/10/2013 12:11	20.395	5829.597
8/10/2013 12:12	20.397	5829.604
8/10/2013 12:13	20.394	5829.603
8/10/2013 12:14	20.396	5829.604
8/10/2013 12:15	20.398	5829.605
8/10/2013 12:16	20.397	5829.597
8/10/2013 12:17	20.396	5829.598
8/10/2013 12:18	20.395	5829.597
8/10/2013 12:19	20.393	5829.6
8/10/2013 12:20	20.396	5829.597
8/10/2013 12:21	20.398	5829.588
8/10/2013 12:22	20.395	5829.591
8/10/2013 12:23	20.395	5829.595
8/10/2013 12:24	20.396	5829.594
8/10/2013 12:25	20.393	5829.593
8/10/2013 12:26	20.393	5829.598
8/10/2013 12:27	20.393	5829.595
8/10/2013 12:28	20.396	5829.593
8/10/2013 12:29	20.397	5829.595
8/10/2013 12:30	20.394	5829.594
8/10/2013 12:31	20.395	5829.592
8/10/2013 12:32	20.396	5829.594
8/10/2013 12:33	20.397	5829.591
8/10/2013 12:34	20.394	5829.589
8/10/2013 12:35	20.395	5829.586
8/10/2013 12:36	20.395	5829.596
8/10/2013 12:37	20.396	5829.592
8/10/2013 12:38	20.398	5829.587
8/10/2013 12:39	20.394	5829.59
8/10/2013 12:40	20.395	5829.588
8/10/2013 12:41	20.398	5829.584
8/10/2013 12:42	20.398	5829.589
8/10/2013 12:43	20.397	5829.588
8/10/2013 12:44	20.395	5829.586
8/10/2013 12:45	20.397	5829.583
8/10/2013 12:46	20.395	5829.588
8/10/2013 12:47	20.395	5829.584
8/10/2013 12:48	20.4	5829.583
8/10/2013 12:49	20.396	5829.587
8/10/2013 12:50	20.4	5829.588
8/10/2013 12:51	20.396	5829.586
8/10/2013 12:52	20.398	5829.585
8/10/2013 12:53	20.398	5829.582
8/10/2013 12:54	20.396	5829.583
8/10/2013 12:55	20.398	5829.589
8/10/2013 12:56	20.399	5829.586
8/10/2013 12:57	20.396	5829.585
8/10/2013 12:58	20.399	5829.58
8/10/2013 12:59	20.397	5829.583
8/10/2013 13:00	20.395	5829.583
8/10/2013 13:01	20.397	5829.581
8/10/2013 13:02	20.397	5829.58
8/10/2013 13:03	20.398	5829.579
8/10/2013 13:04	20.398	5829.583
8/10/2013 13:05	20.399	5829.579
8/10/2013 13:06	20.396	5829.577
8/10/2013 13:07	20.395	5829.575
8/10/2013 13:08	20.396	5829.577
8/10/2013 13:09	20.398	5829.573
8/10/2013 13:10	20.398	5829.576
8/10/2013 13:11	20.398	5829.576
8/10/2013 13:12	20.398	5829.569
8/10/2013 13:13	20.398	5829.575
8/10/2013 13:14	20.398	5829.574
8/10/2013 13:15	20.398	5829.571
8/10/2013 13:16	20.398	5829.572
8/10/2013 13:17	20.397	5829.568
8/10/2013 13:18	20.4	5829.567
8/10/2013 13:19	20.398	5829.563
8/10/2013 13:20	20.398	5829.57
8/10/2013 13:21	20.398	5829.568
8/10/2013 13:22	20.401	5829.565
8/10/2013 13:23	20.401	5829.562
8/10/2013 13:24	20.398	5829.565
8/10/2013 13:25	20.4	5829.567
8/10/2013 13:26	20.4	5829.566
8/10/2013 13:27	20.397	5829.567
8/10/2013 13:28	20.4	5829.57
8/10/2013 13:29	20.399	5829.57
8/10/2013 13:30	20.399	5829.566
8/10/2013 13:31	20.401	5829.566
8/10/2013 13:32	20.399	5829.568
8/10/2013 13:33	20.401	5829.561
8/10/2013 13:34	20.399	5829.564
8/10/2013 13:35	20.399	5829.564
8/10/2013 13:36	20.401	5829.567
8/10/2013 13:37	20.398	5829.561
8/10/2013 13:38	20.401	5829.562
8/10/2013 13:39	20.403	5829.562
8/10/2013 13:40	20.4	5829.558
8/10/2013 13:41	20.401	5829.563
8/10/2013 13:42	20.4	5829.56
8/10/2013 13:43	20.4	5829.559
8/10/2013 13:44	20.401	5829.554
8/10/2013 13:45	20.403	5829.556
8/10/2013 13:46	20.402	5829.553
8/10/2013 13:47	20.398	5829.557
8/10/2013 13:48	20.4	5829.555
8/10/2013 13:49	20.398	5829.556
8/10/2013 13:50	20.402	5829.55
8/10/2013 13:51	20.402	5829.553
8/10/2013 13:52	20.404	5829.553
8/10/2013 13:53	20.4	5829.554
8/10/2013 13:54	20.402	5829.553
8/10/2013 13:55	20.403	5829.55
8/10/2013 13:56	20.402	5829.553
8/10/2013 13:57	20.401	5829.55
8/10/2013 13:58	20.4	5829.553
8/10/2013 13:59	20.401	5829.548
8/10/2013 14:00	20.407	5829.554
8/10/2013 14:01	20.402	5829.55
8/10/2013 14:02	20.404	5829.547
8/10/2013 14:03	20.404	5829.544
8/10/2013 14:04	20.398	5829.551
8/10/2013 14:05	20.405	5829.549
8/10/2013 14:06	20.404	5829.543

8/10/2013 14:07	20.402	5829.542
8/10/2013 14:08	20.403	5829.543
8/10/2013 14:09	20.402	5829.54
8/10/2013 14:10	20.403	5829.544
8/10/2013 14:11	20.405	5829.542
8/10/2013 14:12	20.404	5829.545
8/10/2013 14:13	20.405	5829.542
8/10/2013 14:14	20.407	5829.541
8/10/2013 14:15	20.404	5829.545
8/10/2013 14:16	20.404	5829.542
8/10/2013 14:17	20.405	5829.546
8/10/2013 14:18	20.405	5829.538
8/10/2013 14:19	20.408	5829.544
8/10/2013 14:20	20.406	5829.542
8/10/2013 14:21	20.405	5829.536
8/10/2013 14:22	20.406	5829.539
8/10/2013 14:23	20.407	5829.535
8/10/2013 14:24	20.406	5829.535
8/10/2013 14:25	20.408	5829.534
8/10/2013 14:26	20.407	5829.542
8/10/2013 14:27	20.408	5829.532
8/10/2013 14:28	20.405	5829.531
8/10/2013 14:29	20.405	5829.535
8/10/2013 14:30	20.406	5829.532
8/10/2013 14:31	20.403	5829.532
8/10/2013 14:32	20.407	5829.528
8/10/2013 14:33	20.409	5829.53
8/10/2013 14:34	20.408	5829.529
8/10/2013 14:35	20.407	5829.525
8/10/2013 14:36	20.411	5829.528
8/10/2013 14:37	20.407	5829.529
8/10/2013 14:38	20.409	5829.529
8/10/2013 14:39	20.408	5829.538
8/10/2013 14:40	20.41	5829.535
8/10/2013 14:41	20.411	5829.535
8/10/2013 14:42	20.41	5829.528
8/10/2013 14:43	20.41	5829.534
8/10/2013 14:44	20.41	5829.531
8/10/2013 14:45	20.41	5829.531
8/10/2013 14:46	20.411	5829.531
8/10/2013 14:47	20.41	5829.531
8/10/2013 14:48	20.408	5829.53
8/10/2013 14:49	20.41	5829.525
8/10/2013 14:50	20.415	5829.529
8/10/2013 14:51	20.41	5829.53
8/10/2013 14:52	20.409	5829.526
8/10/2013 14:53	20.41	5829.523
8/10/2013 14:54	20.41	5829.529
8/10/2013 14:55	20.412	5829.524
8/10/2013 14:56	20.411	5829.523
8/10/2013 14:57	20.408	5829.532
8/10/2013 14:58	20.41	5829.53
8/10/2013 14:59	20.409	5829.52
8/10/2013 15:00	20.412	5829.526
8/10/2013 15:01	20.41	5829.532
8/10/2013 15:02	20.41	5829.521
8/10/2013 15:03	20.409	5829.525
8/10/2013 15:04	20.41	5829.524
8/10/2013 15:05	20.412	5829.523
8/10/2013 15:06	20.413	5829.519
8/10/2013 15:07	20.412	5829.53
8/10/2013 15:08	20.411	5829.534
8/10/2013 15:09	20.413	5829.52
8/10/2013 15:10	20.411	5829.522
8/10/2013 15:11	20.412	5829.526
8/10/2013 15:12	20.411	5829.516
8/10/2013 15:13	20.412	5829.513
8/10/2013 15:14	20.412	5829.511
8/10/2013 15:15	20.411	5829.513
8/10/2013 15:16	20.41	5829.518
8/10/2013 15:17	20.414	5829.52
8/10/2013 15:18	20.413	5829.512
8/10/2013 15:19	20.41	5829.512
8/10/2013 15:20	20.413	5829.517
8/10/2013 15:21	20.411	5829.511
8/10/2013 15:22	20.41	5829.519
8/10/2013 15:23	20.412	5829.509
8/10/2013 15:24	20.41	5829.511
8/10/2013 15:25	20.411	5829.509
8/10/2013 15:26	20.41	5829.508
8/10/2013 15:27	20.411	5829.504
8/10/2013 15:28	20.41	5829.507
8/10/2013 15:29	20.412	5829.512
8/10/2013 15:30	20.412	5829.507
8/10/2013 15:31	20.411	5829.508
8/10/2013 15:32	20.41	5829.504
8/10/2013 15:33	20.411	5829.505
8/10/2013 15:34	20.412	5829.508
8/10/2013 15:35	20.411	5829.504
8/10/2013 15:36	20.412	5829.505
8/10/2013 15:37	20.414	5829.51
8/10/2013 15:38	20.41	5829.503
8/10/2013 15:39	20.409	5829.51
8/10/2013 15:40	20.41	5829.506
8/10/2013 15:41	20.41	5829.502
8/10/2013 15:42	20.412	5829.505
8/10/2013 15:43	20.412	5829.503
8/10/2013 15:44	20.41	5829.507
8/10/2013 15:45	20.412	5829.5
8/10/2013 15:46	20.411	5829.503
8/10/2013 15:47	20.41	5829.5
8/10/2013 15:48	20.41	5829.504
8/10/2013 15:49	20.413	5829.503
8/10/2013 15:50	20.413	5829.503
8/10/2013 15:51	20.412	5829.503
8/10/2013 15:52	20.414	5829.506
8/10/2013 15:53	20.415	5829.504
8/10/2013 15:54	20.411	5829.503
8/10/2013 15:55	20.414	5829.503
8/10/2013 15:56	20.412	5829.501
8/10/2013 15:57	20.415	5829.506
8/10/2013 15:58	20.414	5829.502
8/10/2013 15:59	20.414	5829.503
8/10/2013 16:00	20.413	5829.5
8/10/2013 16:01	20.414	5829.503
8/10/2013 16:02	20.413	5829.503
8/10/2013 16:03	20.412	5829.499
8/10/2013 16:04	20.413	5829.5
8/10/2013 16:05	20.413	5829.5
8/10/2013 16:06	20.415	5829.5
8/10/2013 16:07	20.416	5829.497
8/10/2013 16:08	20.413	5829.497
8/10/2013 16:09	20.415	5829.499
8/10/2013 16:10	20.412	5829.498
8/10/2013 16:11	20.416	5829.499
8/10/2013 16:12	20.415	5829.498
8/10/2013 16:13	20.416	5829.5
8/10/2013 16:14	20.412	5829.502
8/10/2013 16:15	20.414	5829.504
8/10/2013 16:16	20.416	5829.501
8/10/2013 16:17	20.415	5829.5
8/10/2013 16:18	20.416	5829.5
8/10/2013 16:19	20.416	5829.5
8/10/2013 16:20	20.413	5829.5
8/10/2013 16:21	20.417	5829.498
8/10/2013 16:22	20.416	5829.499
8/10/2013 16:23	20.417	5829.498
8/10/2013 16:24	20.414	5829.501
8/10/2013 16:25	20.417	5829.503
8/10/2013 16:26	20.418	5829.503
8/10/2013 16:27	20.42	5829.5
8/10/2013 16:28	20.414	5829.508
8/10/2013 16:29	20.414	5829.51
8/10/2013 16:30	20.413	5829.502
8/10/2013 16:31	20.418	5829.505
8/10/2013 16:32	20.415	5829.515
8/10/2013 16:33	20.414	5829.514
8/10/2013 16:34	20.415	5829.513
8/10/2013 16:35	20.416	5829.512
8/10/2013 16:36	20.418	5829.511
8/10/2013 16:37	20.418	5829.519
8/10/2013 16:38	20.418	5829.52
8/10/2013 16:39	20.415	5829.51
8/10/2013 16:40	20.421	5829.517
8/10/2013 16:41	20.416	5829.514
8/10/2013 16:42	20.417	5829.508
8/10/2013 16:43	20.419	5829.519
8/10/2013 16:44	20.417	5829.515
8/10/2013 16:45	20.418	5829.519
8/10/2013 16:46	20.418	5829.516
8/10/2013 16:47	20.421	5829.52
8/10/2013 16:48	20.416	5829.508
8/10/2013 16:49	20.417	5829.512
8/10/2013 16:50	20.416	5829.515
8/10/2013 16:51	20.419	5829.521
8/10/2013 16:52	20.418	5829.512
8/10/2013 16:53	20.419	5829.508
8/10/2013 16:54	20.419	5829.516
8/10/2013 16:55	20.418	5829.511
8/10/2013 16:56	20.418	5829.514
8/10/2013 16:57	20.417	5829.508
8/10/2013 16:58	20.419	5829.512
8/10/2013 16:59	20.415	5829.512
8/10/2013 17:00	20.416	5829.515
8/10/2013 17:01	20.417	5829.52
8/10/2013 17:02	20.418	5829.52
8/10/2013 17:03	20.417	5829.516
8/10/2013 17:04	20.417	5829.514
8/10/2013 17:05	20.416	5829.517
8/10/2013 17:06	20.418	5829.521
8/10/2013 17:07	20.417	5829.518
8/10/2013 17:08	20.42	5829.514
8/10/2013 17:09	20.417	5829.526
8/10/2013 17:10	20.417	5829.527
8/10/2013 17:11	20.417	5829.521
8/10/2013 17:12	20.417	5829.519
8/10/2013 17:13	20.417	5829.527
8/10/2013 17:14	20.416	5829.529
8/10/2013 17:15	20.418	5829.521
8/10/2013 17:16	20.415	5829.528
8/10/2013 17:17	20.418	5829.522
8/10/2013 17:18	20.417	5829.53
8/10/2013 17:19	20.417	5829.524
8/10/2013 17:20	20.416	5829.525
8/10/2013 17:21	20.418	5829.53
8/10/2013 17:22	20.419	5829.528
8/10/2013 17:23	20.419	5829.531
8/10/2013 17:24	20.417	5829.53
8/10/2013 17:25	20.417	5829.525
8/10/2013 17:26	20.416	5829.53
8/10/2013 17:27	20.418	5829.528
8/10/2013 17:28	20.417	5829.53
8/10/2013 17:29	20.416	5829.529
8/10/2013 17:30	20.419	5829.532
8/10/2013 17:31	20.419	5829.533
8/10/2013 17:32	20.418	5829.532
8/10/2013 17:33	20.416	5829.532
8/10/2013 17:34	20.421	5829.53
8/10/2013 17:35	20.419	5829.535
8/10/2013 17:36	20.417	5829.534
8/10/2013 17:37	20.416	5829.533
8/10/2013 17:38	20.42	5829.533
8/10/2013 17:39	20.418	5829.533
8/10/2013 17:40	20.416	5829.535
8/10/2013 17:41	20.419	5829.535
8/10/2013 17:42	20.419	5829.532
8/10/2013 17:43	20.416	5829.533
8/10/2013 17:44	20.418	5829.533
8/10/2013 17:45	20.42	5829.531
8/10/2013 17:46	20.419	5829.533
8/10/2013 17:47	20.418	5829.532
8/10/2013 17:48	20.42	5829.531
8/10/2013 17:49	20.418	5829.53
8/10/2013 17:50	20.416	5829.53
8/10/2013 17:51	20.418	5829.533
8/10/2013 17:52	20.42	5829.53
8/10/2013 17:53	20.416	5829.53
8/10/2013 17:54	20.42	5829.532
8/10/2013 17:55	20.42	5829.529
8/10/2013 17:56	20.418	5829.535
8/10/2013 17:57	20.418	5829.533
8/10/2013 17:58	20.419	5829.533
8/10/2013 17:59	20.418	5829.533
8/10/2013 18:00	20.417	5829.534
8/10/2013 18:01	20.417	5829.53
8/10/2013 18:02	20.42	5829.533
8/10/2013 18:03	20.417	5829.529
8/10/2013 18:04	20.418	5829.53
8/10/2013 18:05	20.419	5829.53
8/10/2013 18:06	20.419	5829.529
8/10/2013 18:07	20.418	5829.53
8/10/2013 18:08	20.416	5829.532
8/10/2013 18:09	20.418	5829.529
8/10/2013 18:10	20.42	5829.531
8/10/2013 18:11	20.419	5829.531
8/10/2013 18:12	20.419	5829.528
8/10/2013 18:13	20.418	5829.527
8/10/2013 18:14	20.415	5829.529
8/10/2013 18:15	20.42	5829.529
8/10/2013 18:16	20.419	5829.528
8/10/2013 18:17	20.417	5829.531
8/10/2013 18:18	20.422	5829.532
8/10/2013 18:19	20.418	5829.531
8/10/2013 18:20	20.42	5829.532
8/10/2013 18:21	20.419	5829.526
8/10/2013 18:22	20.42	5829.532
8/10/2013 18:23	20.421	5829.53
8/10/2013 18:24	20.419	5829.533
8/10/2013 18:25	20.422	5829.537
8/10/2013 18:26	20.419	5829.535
8/10/2013 18:27	20.419	5829.533
8/10/2013 18:28	20.421	5829.532
8/10/2013 18:29	20.42	5829.543
8/10/2013 18:30	20.418	5829.536
8/10/2013 18:31	20.419	5829.54
8/10/2013 18:32	20.417	5829.54
8/10/2013 18:33	20.421	5829.55
8/10/2013 18:34	20.421	5829.544
8/10/2013 18:35	20.419	5829.545
8/10/2013 18:36	20.419	5829.553
8/10/2013 18:37	20.422	5829.558
8/10/2013 18:38	20.42	5829.549
8/10/2013 18:39	20.422	5829.551
8/10/2013 18:40	20.421	5829.555
8/10/2013 18:41	20.42	5829.553
8/10/2013 18:42	20.418	5829.555
8/10/2013 18:43	20.419	5829.552
8/10/2013 18:44	20.422	5829.561
8/10/2013 18:45	20.419	5829.558
8/10/2013 18:46	20.421	5829.561
8/10/2013 18:47	20.422	5829.563
8/10/2013 18:48	20.421	5829.564
8/10/2013 18:49	20.417	5829.567
8/10/2013 18:50	20.418	5829.569
8/10/2013 18:51	20.421	5829.568
8/10/2013 18:52	20.42	5829.571
8/10/2013 18:53	20.42	5829.564
8/10/2013 18:54	20.418	5829.567
8/10/2013 18:55	20.419	5829.563
8/10/2013 18:56	20.417	5829.565
8/10/2013 18:57	20.413	5829.57
8/10/2013 18:58	20.419	5829.569
8/10/2013 18:59	20.417	5829.567
8/10/2013 19:00	20.416	5829.573
8/10/2013 19:01	20.418	5829.575
8/10/2013 19:02	20.416	5829.57
8/10/2013 19:03	20.419	5829.571
8/10/2013 19:04	20.417	5829.57
8/10/2013 19:05	20.417	5829.575
8/10/2013 19:06	20.418	5829.572
8/10/2013 19:07	20.417	5829.568
8/10/2013 19:08	20.417	5829.57
8/10/2013 19:09	20.415	5829.568
8/10/2013 19:10	20.415	5829.571
8/10/2013 19:11	20.413	5829.571
8/10/2013 19:12	20.415	5829.575
8/10/2013 19:13	20.416	5829.579
8/10/2013 19:14	20.416	5829.579
8/10/2013 19:15	20.419	5829.58
8/10/2013 19:16	20.418	5829.582
8/10/2013 19:17	20.417	5829.58
8/10/2013 19:18	20.417	5829.581
8/10/2013 19:19	20.417	5829.583
8/10/2013 19:20	20.415	5829.583
8/10/2013 19:21	20.416	5829.584
8/10/2013 19:22	20.414	5829.586
8/10/2013 19:23	20.415	5829.586
8/10/2013 19:24	20.414	5829.587
8/10/2013 19:25	20.418	5829.588
8/10/2013 19:26	20.413	5829.59
8/10/2013 19:27	20.414	5829.586
8/10/2013 19:28	20.414	5829.589
8/10/2013 19:29	20.415	5829.59
8/10/2013 19:30	20.415	5829.59
8/10/2013 19:31	20.416	5829.589
8/10/2013 19:32	20.413	5829.592
8/10/2013 19:33	20.415	5829.593
8/10/2013 19:34	20.414	5829.592
8/10/2013 19:35	20.413	5829.59
8/10/2013 19:36	20.414	5829.594
8/10/2013 19:37	20.414	5829.595
8/10/2013 19:38	20.414	5829.597
8/10/2013 19:39	20.414	5829.6
8/10/2013 19:40	20.412	5829.599
8/10/2013 19:41	20.416	5829.602
8/10/2013 19:42	20.414	5829.603
8/10/2013 19:43	20.413	5829.602
8/10/2013 19:44	20.415	5829.606
8/10/2013 19:45	20.415	5829.608
8/10/2013 19:46	20.412	5829.61
8/10/2013 19:47	20.412	5829.608
8/10/2013 19:48	20.41	5829.611
8/10/2013 19:49	20.414	5829.613
8/10/2013 19:50	20.414	5829.612
8/10/2013 19:51	20.415	5829.615
8/10/2013 19:52	20.415	5829.615
8/10/2013 19:53	20.413	5829.614
8/10/2013 19:54	20.412	5829.612
8/10/2013 19:55	20.412	5829.613
8/10/2013 19:56	20.414	5829.613
8/10/2013 19:57	20.41	5829.613
8/10/2013 19:58	20.415	5829.612
8/10/2013 19:59	20.414	5829.612
8/10/2013 20:00	20.412	5829.619
8/10/2013 20:01	20.414	5829.62
8/10/2013 20:02	20.411	5829.622
8/10/2013 20:03	20.412	5829.615
8/10/2013 20:04	20.413	5829.626
8/10/2013 20:05	20.411	5829.615
8/10/2013 20:06	20.413	5829.625
8/10/2013 20:07	20.413	5829.626
8/10/2013 20:08	20.411	5829.626
8/10/2013 20:09	20.413	5829.626
8/10/2013 20:10	20.412	5829.625
8/10/2013 20:11	20.413	5829.629
8/10/2013 20:12	20.412	5829.62
8/10/2013 20:13	20.412	5829.628
8/10/2013 20:14	20.412	5829.63
8/10/2013 20:15	20.413	5829.628
8/10/2013 20:16	20.41	5829.629
8/10/2013 20:17	20.411	5829.634
8/10/2013 20:18	20.415	5829.63
8/10/2013 20:19	20.414	5829.631
8/10/2013 20:20	20.409	5829.628
8/10/2013 20:21	20.41	5829.631
8/10/2013 20:22	20.412	5829.629
8/10/2013 20:23	20.409	5829.628
8/10/2013 20:24	20.41	5829.63
8/10/2013 20:25	20.411	5829.63
8/10/2013 20:26	20.413	5829.627
8/10/2013 20:27	20.411	5829.629
8/10/2013 20:28	20.41	5829.63
8/10/2013 20:29	20.414	5829.627
8/10/2013 20:30	20.41	5829.629
8/10/2013 20:31	20.41	5829.628

8/10/2013 20:32	20.41	5829.632
8/10/2013 20:33	20.413	5829.63
8/10/2013 20:34	20.413	5829.63
8/10/2013 20:35	20.413	5829.632
8/10/2013 20:36	20.41	5829.631
8/10/2013 20:37	20.41	5829.631
8/10/2013 20:38	20.411	5829.632
8/10/2013 20:39	20.411	5829.631
8/10/2013 20:40	20.411	5829.636
8/10/2013 20:41	20.41	5829.634
8/10/2013 20:42	20.412	5829.634
8/10/2013 20:43	20.41	5829.634
8/10/2013 20:44	20.407	5829.636
8/10/2013 20:45	20.41	5829.636
8/10/2013 20:46	20.413	5829.638
8/10/2013 20:47	20.41	5829.638
8/10/2013 20:48	20.409	5829.636
8/10/2013 20:49	20.411	5829.638
8/10/2013 20:50	20.411	5829.639
8/10/2013 20:51	20.415	5829.642
8/10/2013 20:52	20.411	5829.638
8/10/2013 20:53	20.412	5829.643
8/10/2013 20:54	20.413	5829.64
8/10/2013 20:55	20.411	5829.638
8/10/2013 20:56	20.411	5829.643
8/10/2013 20:57	20.409	5829.64
8/10/2013 20:58	20.411	5829.646
8/10/2013 20:59	20.411	5829.646
8/10/2013 21:00	20.412	5829.646
8/10/2013 21:01	20.411	5829.647
8/10/2013 21:02	20.412	5829.646
8/10/2013 21:03	20.41	5829.649
8/10/2013 21:04	20.412	5829.646
8/10/2013 21:05	20.411	5829.647
8/10/2013 21:06	20.41	5829.65
8/10/2013 21:07	20.41	5829.652
8/10/2013 21:08	20.41	5829.65
8/10/2013 21:09	20.41	5829.653
8/10/2013 21:10	20.41	5829.654
8/10/2013 21:11	20.411	5829.652
8/10/2013 21:12	20.411	5829.653
8/10/2013 21:13	20.411	5829.656
8/10/2013 21:14	20.41	5829.652
8/10/2013 21:15	20.414	5829.655
8/10/2013 21:16	20.408	5829.654
8/10/2013 21:17	20.411	5829.65
8/10/2013 21:18	20.41	5829.654
8/10/2013 21:19	20.41	5829.654
8/10/2013 21:20	20.411	5829.653
8/10/2013 21:21	20.409	5829.656
8/10/2013 21:22	20.41	5829.657
8/10/2013 21:23	20.411	5829.655
8/10/2013 21:24	20.41	5829.651
8/10/2013 21:25	20.41	5829.651
8/10/2013 21:26	20.412	5829.66
8/10/2013 21:27	20.411	5829.657
8/10/2013 21:28	20.41	5829.661
8/10/2013 21:29	20.412	5829.662
8/10/2013 21:30	20.411	5829.654
8/10/2013 21:31	20.41	5829.652
8/10/2013 21:32	20.411	5829.657
8/10/2013 21:33	20.411	5829.66
8/10/2013 21:34	20.41	5829.659
8/10/2013 21:35	20.411	5829.652
8/10/2013 21:36	20.409	5829.654
8/10/2013 21:37	20.414	5829.661
8/10/2013 21:38	20.411	5829.652
8/10/2013 21:39	20.41	5829.659
8/10/2013 21:40	20.412	5829.662
8/10/2013 21:41	20.413	5829.662
8/10/2013 21:42	20.413	5829.651
8/10/2013 21:43	20.414	5829.664
8/10/2013 21:44	20.414	5829.663
8/10/2013 21:45	20.41	5829.663
8/10/2013 21:46	20.413	5829.655
8/10/2013 21:47	20.411	5829.663
8/10/2013 21:48	20.41	5829.665
8/10/2013 21:49	20.413	5829.666
8/10/2013 21:50	20.411	5829.663
8/10/2013 21:51	20.409	5829.661
8/10/2013 21:52	20.414	5829.665
8/10/2013 21:53	20.41	5829.666
8/10/2013 21:54	20.411	5829.658
8/10/2013 21:55	20.41	5829.667
8/10/2013 21:56	20.412	5829.663
8/10/2013 21:57	20.41	5829.667
8/10/2013 21:58	20.412	5829.665
8/10/2013 21:59	20.411	5829.666
8/10/2013 22:00	20.411	5829.667
8/10/2013 22:01	20.41	5829.659
8/10/2013 22:02	20.413	5829.665
8/10/2013 22:03	20.411	5829.657
8/10/2013 22:04	20.411	5829.669
8/10/2013 22:05	20.412	5829.659
8/10/2013 22:06	20.411	5829.668
8/10/2013 22:07	20.41	5829.665
8/10/2013 22:08	20.41	5829.669
8/10/2013 22:09	20.411	5829.661
8/10/2013 22:10	20.413	5829.664
8/10/2013 22:11	20.409	5829.66
8/10/2013 22:12	20.413	5829.669
8/10/2013 22:13	20.412	5829.663
8/10/2013 22:14	20.412	5829.667
8/10/2013 22:15	20.413	5829.666
8/10/2013 22:16	20.413	5829.665
8/10/2013 22:17	20.413	5829.662
8/10/2013 22:18	20.412	5829.663
8/10/2013 22:19	20.412	5829.657
8/10/2013 22:20	20.41	5829.654
8/10/2013 22:21	20.412	5829.662
8/10/2013 22:22	20.413	5829.656
8/10/2013 22:23	20.411	5829.662
8/10/2013 22:24	20.411	5829.663
8/10/2013 22:25	20.41	5829.662
8/10/2013 22:26	20.413	5829.665
8/10/2013 22:27	20.411	5829.662
8/10/2013 22:28	20.413	5829.66
8/10/2013 22:29	20.414	5829.659
8/10/2013 22:30	20.413	5829.652
8/10/2013 22:31	20.413	5829.657
8/10/2013 22:32	20.412	5829.655
8/10/2013 22:33	20.413	5829.654
8/10/2013 22:34	20.41	5829.653
8/10/2013 22:35	20.41	5829.652
8/10/2013 22:36	20.41	5829.652
8/10/2013 22:37	20.41	5829.655
8/10/2013 22:38	20.411	5829.653
8/10/2013 22:39	20.411	5829.651
8/10/2013 22:40	20.411	5829.652
8/10/2013 22:41	20.413	5829.652
8/10/2013 22:42	20.408	5829.65
8/10/2013 22:43	20.409	5829.652
8/10/2013 22:44	20.409	5829.646
8/10/2013 22:45	20.412	5829.647
8/10/2013 22:46	20.41	5829.648
8/10/2013 22:47	20.411	5829.646
8/10/2013 22:48	20.41	5829.647
8/10/2013 22:49	20.41	5829.646
8/10/2013 22:50	20.411	5829.646
8/10/2013 22:51	20.41	5829.647
8/10/2013 22:52	20.412	5829.646
8/10/2013 22:53	20.41	5829.647
8/10/2013 22:54	20.41	5829.646
8/10/2013 22:55	20.411	5829.644
8/10/2013 22:56	20.409	5829.645
8/10/2013 22:57	20.41	5829.643
8/10/2013 22:58	20.41	5829.642
8/10/2013 22:59	20.413	5829.644
8/10/2013 23:00	20.41	5829.644
8/10/2013 23:01	20.412	5829.641
8/10/2013 23:02	20.413	5829.637
8/10/2013 23:03	20.411	5829.636
8/10/2013 23:04	20.412	5829.635
8/10/2013 23:05	20.413	5829.632
8/10/2013 23:06	20.411	5829.634
8/10/2013 23:07	20.411	5829.634
8/10/2013 23:08	20.407	5829.633
8/10/2013 23:09	20.411	5829.633
8/10/2013 23:10	20.41	5829.634
8/10/2013 23:11	20.413	5829.632
8/10/2013 23:12	20.412	5829.632
8/10/2013 23:13	20.407	5829.633
8/10/2013 23:14	20.411	5829.63
8/10/2013 23:15	20.409	5829.632
8/10/2013 23:16	20.411	5829.629
8/10/2013 23:17	20.41	5829.628
8/10/2013 23:18	20.41	5829.629
8/10/2013 23:19	20.411	5829.629
8/10/2013 23:20	20.409	5829.626
8/10/2013 23:21	20.412	5829.627
8/10/2013 23:22	20.412	5829.624
8/10/2013 23:23	20.41	5829.626
8/10/2013 23:24	20.413	5829.624
8/10/2013 23:25	20.412	5829.626
8/10/2013 23:26	20.41	5829.626
8/10/2013 23:27	20.412	5829.627
8/10/2013 23:28	20.408	5829.625
8/10/2013 23:29	20.414	5829.629
8/10/2013 23:30	20.414	5829.626
8/10/2013 23:31	20.409	5829.626
8/10/2013 23:32	20.41	5829.627
8/10/2013 23:33	20.41	5829.626
8/10/2013 23:34	20.411	5829.627
8/10/2013 23:35	20.412	5829.627
8/10/2013 23:36	20.41	5829.625
8/10/2013 23:37	20.413	5829.624
8/10/2013 23:38	20.411	5829.625
8/10/2013 23:39	20.411	5829.626
8/10/2013 23:40	20.411	5829.624
8/10/2013 23:41	20.412	5829.622
8/10/2013 23:42	20.41	5829.618
8/10/2013 23:43	20.413	5829.623
8/10/2013 23:44	20.412	5829.625
8/10/2013 23:45	20.41	5829.625
8/10/2013 23:46	20.41	5829.626
8/10/2013 23:47	20.411	5829.627
8/10/2013 23:48	20.413	5829.623
8/10/2013 23:49	20.409	5829.624
8/10/2013 23:50	20.41	5829.624
8/10/2013 23:51	20.41	5829.62
8/10/2013 23:52	20.41	5829.625
8/10/2013 23:53	20.414	5829.621
8/10/2013 23:54	20.412	5829.625
8/10/2013 23:55	20.411	5829.623
8/10/2013 23:56	20.412	5829.623
8/10/2013 23:57	20.412	5829.624
8/10/2013 23:58	20.41	5829.622
8/10/2013 23:59	20.414	5829.622
8/11/2013 0:00	20.414	5829.622
8/11/2013 0:01	20.409	5829.614
8/11/2013 0:02	20.413	5829.622
8/11/2013 0:03	20.414	5829.623
8/11/2013 0:04	20.41	5829.62
8/11/2013 0:05	20.412	5829.621
8/11/2013 0:06	20.413	5829.619
8/11/2013 0:07	20.412	5829.619
8/11/2013 0:08	20.41	5829.617
8/11/2013 0:09	20.41	5829.609
8/11/2013 0:10	20.412	5829.609
8/11/2013 0:11	20.412	5829.618
8/11/2013 0:12	20.414	5829.617
8/11/2013 0:13	20.413	5829.615
8/11/2013 0:14	20.411	5829.615
8/11/2013 0:15	20.413	5829.616
8/11/2013 0:16	20.411	5829.614
8/11/2013 0:17	20.411	5829.61
8/11/2013 0:18	20.411	5829.607
8/11/2013 0:19	20.408	5829.604
8/11/2013 0:20	20.411	5829.611
8/11/2013 0:21	20.41	5829.609
8/11/2013 0:22	20.41	5829.61
8/11/2013 0:23	20.413	5829.608
8/11/2013 0:24	20.411	5829.608
8/11/2013 0:25	20.413	5829.604
8/11/2013 0:26	20.411	5829.608
8/11/2013 0:27	20.414	5829.607
8/11/2013 0:28	20.413	5829.608
8/11/2013 0:29	20.411	5829.604
8/11/2013 0:30	20.411	5829.604
8/11/2013 0:31	20.411	5829.605
8/11/2013 0:32	20.411	5829.604
8/11/2013 0:33	20.411	5829.602
8/11/2013 0:34	20.411	5829.603
8/11/2013 0:35	20.411	5829.605
8/11/2013 0:36	20.412	5829.604
8/11/2013 0:37	20.412	5829.605
8/11/2013 0:38	20.407	5829.605
8/11/2013 0:39	20.412	5829.604
8/11/2013 0:40	20.411	5829.607
8/11/2013 0:41	20.412	5829.609
8/11/2013 0:42	20.41	5829.604
8/11/2013 0:43	20.412	5829.604
8/11/2013 0:44	20.412	5829.604
8/11/2013 0:45	20.412	5829.603
8/11/2013 0:46	20.412	5829.6
8/11/2013 0:47	20.411	5829.604
8/11/2013 0:48	20.411	5829.603
8/11/2013 0:49	20.411	5829.603
8/11/2013 0:50	20.412	5829.604
8/11/2013 0:51	20.41	5829.604
8/11/2013 0:52	20.411	5829.604
8/11/2013 0:53	20.41	5829.604
8/11/2013 0:54	20.411	5829.602
8/11/2013 0:55	20.412	5829.602
8/11/2013 0:56	20.41	5829.602
8/11/2013 0:57	20.412	5829.601
8/11/2013 0:58	20.412	5829.603
8/11/2013 0:59	20.411	5829.599
8/11/2013 1:00	20.411	5829.604
8/11/2013 1:01	20.415	5829.6
8/11/2013 1:02	20.41	5829.601
8/11/2013 1:03	20.412	5829.6
8/11/2013 1:04	20.411	5829.598
8/11/2013 1:05	20.411	5829.598
8/11/2013 1:06	20.412	5829.597
8/11/2013 1:07	20.411	5829.597
8/11/2013 1:08	20.413	5829.598
8/11/2013 1:09	20.414	5829.594
8/11/2013 1:10	20.415	5829.597
8/11/2013 1:11	20.413	5829.596
8/11/2013 1:12	20.413	5829.595
8/11/2013 1:13	20.413	5829.598
8/11/2013 1:14	20.413	5829.598
8/11/2013 1:15	20.413	5829.597
8/11/2013 1:16	20.413	5829.596
8/11/2013 1:17	20.411	5829.594
8/11/2013 1:18	20.414	5829.595
8/11/2013 1:19	20.412	5829.596
8/11/2013 1:20	20.412	5829.595
8/11/2013 1:21	20.412	5829.592
8/11/2013 1:22	20.412	5829.595
8/11/2013 1:23	20.413	5829.593
8/11/2013 1:24	20.413	5829.595
8/11/2013 1:25	20.411	5829.593
8/11/2013 1:26	20.41	5829.594
8/11/2013 1:27	20.413	5829.592
8/11/2013 1:28	20.41	5829.593
8/11/2013 1:29	20.412	5829.587
8/11/2013 1:30	20.411	5829.593
8/11/2013 1:31	20.413	5829.592
8/11/2013 1:32	20.412	5829.591
8/11/2013 1:33	20.413	5829.591
8/11/2013 1:34	20.414	5829.592
8/11/2013 1:35	20.413	5829.589
8/11/2013 1:36	20.413	5829.589
8/11/2013 1:37	20.412	5829.585
8/11/2013 1:38	20.413	5829.587
8/11/2013 1:39	20.414	5829.591
8/11/2013 1:40	20.411	5829.59
8/11/2013 1:41	20.411	5829.588
8/11/2013 1:42	20.411	5829.584
8/11/2013 1:43	20.413	5829.59
8/11/2013 1:44	20.414	5829.588
8/11/2013 1:45	20.412	5829.587
8/11/2013 1:46	20.412	5829.584
8/11/2013 1:47	20.414	5829.586
8/11/2013 1:48	20.413	5829.582
8/11/2013 1:49	20.414	5829.583
8/11/2013 1:50	20.412	5829.583
8/11/2013 1:51	20.415	5829.583
8/11/2013 1:52	20.414	5829.58
8/11/2013 1:53	20.414	5829.582
8/11/2013 1:54	20.415	5829.584
8/11/2013 1:55	20.412	5829.582
8/11/2013 1:56	20.416	5829.582
8/11/2013 1:57	20.415	5829.583
8/11/2013 1:58	20.415	5829.587
8/11/2013 1:59	20.417	5829.586
8/11/2013 2:00	20.418	5829.582
8/11/2013 2:01	20.416	5829.584
8/11/2013 2:02	20.413	5829.585
8/11/2013 2:03	20.41	5829.586
8/11/2013 2:04	20.416	5829.584
8/11/2013 2:05	20.414	5829.584
8/11/2013 2:06	20.412	5829.584
8/11/2013 2:07	20.416	5829.583
8/11/2013 2:08	20.414	5829.583
8/11/2013 2:09	20.416	5829.583
8/11/2013 2:10	20.414	5829.584
8/11/2013 2:11	20.416	5829.583
8/11/2013 2:12	20.414	5829.58
8/11/2013 2:13	20.414	5829.58
8/11/2013 2:14	20.414	5829.582
8/11/2013 2:15	20.414	5829.579
8/11/2013 2:16	20.415	5829.58
8/11/2013 2:17	20.413	5829.579
8/11/2013 2:18	20.416	5829.583
8/11/2013 2:19	20.415	5829.581
8/11/2013 2:20	20.417	5829.582
8/11/2013 2:21	20.417	5829.58
8/11/2013 2:22	20.418	5829.581
8/11/2013 2:23	20.416	5829.581
8/11/2013 2:24	20.416	5829.581
8/11/2013 2:25	20.417	5829.575
8/11/2013 2:26	20.415	5829.579
8/11/2013 2:27	20.417	5829.58
8/11/2013 2:28	20.417	5829.58
8/11/2013 2:29	20.416	5829.581
8/11/2013 2:30	20.416	5829.576
8/11/2013 2:31	20.418	5829.583
8/11/2013 2:32	20.414	5829.578
8/11/2013 2:33	20.415	5829.577
8/11/2013 2:34	20.415	5829.576
8/11/2013 2:35	20.416	5829.58
8/11/2013 2:36	20.416	5829.578
8/11/2013 2:37	20.417	5829.574
8/11/2013 2:38	20.415	5829.58
8/11/2013 2:39	20.416	5829.579
8/11/2013 2:40	20.415	5829.579
8/11/2013 2:41	20.415	5829.581
8/11/2013 2:42	20.417	5829.584
8/11/2013 2:43	20.418	5829.581
8/11/2013 2:44	20.417	5829.584
8/11/2013 2:45	20.416	5829.584
8/11/2013 2:46	20.417	5829.584
8/11/2013 2:47	20.416	5829.583
8/11/2013 2:48	20.414	5829.58
8/11/2013 2:49	20.418	5829.58
8/11/2013 2:50	20.417	5829.577
8/11/2013 2:51	20.419	5829.575
8/11/2013 2:52	20.417	5829.572
8/11/2013 2:53	20.415	5829.574
8/11/2013 2:54	20.417	5829.574
8/11/2013 2:55	20.416	5829.574
8/11/2013 2:56	20.416	5829.576

8/11/2013 2:57	20.417	5829.575
8/11/2013 2:58	20.415	5829.575
8/11/2013 2:59	20.415	5829.575
8/11/2013 3:00	20.417	5829.573
8/11/2013 3:01	20.415	5829.575
8/11/2013 3:02	20.415	5829.574
8/11/2013 3:03	20.418	5829.574
8/11/2013 3:04	20.418	5829.577
8/11/2013 3:05	20.419	5829.574
8/11/2013 3:06	20.416	5829.575
8/11/2013 3:07	20.417	5829.574
8/11/2013 3:08	20.419	5829.577
8/11/2013 3:09	20.417	5829.577
8/11/2013 3:10	20.421	5829.577
8/11/2013 3:11	20.417	5829.575
8/11/2013 3:12	20.415	5829.577
8/11/2013 3:13	20.416	5829.568
8/11/2013 3:14	20.419	5829.575
8/11/2013 3:15	20.419	5829.574
8/11/2013 3:16	20.417	5829.574
8/11/2013 3:17	20.418	5829.575
8/11/2013 3:18	20.419	5829.57
8/11/2013 3:19	20.419	5829.573
8/11/2013 3:20	20.42	5829.572
8/11/2013 3:21	20.417	5829.571
8/11/2013 3:22	20.417	5829.571
8/11/2013 3:23	20.42	5829.57
8/11/2013 3:24	20.418	5829.57
8/11/2013 3:25	20.417	5829.57
8/11/2013 3:26	20.418	5829.569
8/11/2013 3:27	20.416	5829.567
8/11/2013 3:28	20.415	5829.566
8/11/2013 3:29	20.418	5829.567
8/11/2013 3:30	20.418	5829.571
8/11/2013 3:31	20.416	5829.57
8/11/2013 3:32	20.416	5829.57
8/11/2013 3:33	20.419	5829.569
8/11/2013 3:34	20.42	5829.573
8/11/2013 3:35	20.416	5829.568
8/11/2013 3:36	20.42	5829.567
8/11/2013 3:37	20.416	5829.567
8/11/2013 3:38	20.417	5829.565
8/11/2013 3:39	20.418	5829.563
8/11/2013 3:40	20.416	5829.564
8/11/2013 3:41	20.415	5829.563
8/11/2013 3:42	20.418	5829.563
8/11/2013 3:43	20.416	5829.559
8/11/2013 3:44	20.419	5829.561
8/11/2013 3:45	20.417	5829.561
8/11/2013 3:46	20.418	5829.561
8/11/2013 3:47	20.417	5829.557
8/11/2013 3:48	20.419	5829.555
8/11/2013 3:49	20.421	5829.555
8/11/2013 3:50	20.418	5829.553
8/11/2013 3:51	20.418	5829.556
8/11/2013 3:52	20.415	5829.551
8/11/2013 3:53	20.418	5829.555
8/11/2013 3:54	20.419	5829.554
8/11/2013 3:55	20.422	5829.552
8/11/2013 3:56	20.421	5829.55
8/11/2013 3:57	20.422	5829.553
8/11/2013 3:58	20.419	5829.552
8/11/2013 3:59	20.42	5829.551
8/11/2013 4:00	20.417	5829.549
8/11/2013 4:01	20.421	5829.551
8/11/2013 4:02	20.418	5829.549
8/11/2013 4:03	20.42	5829.552
8/11/2013 4:04	20.423	5829.549
8/11/2013 4:05	20.42	5829.548
8/11/2013 4:06	20.42	5829.549
8/11/2013 4:07	20.422	5829.552
8/11/2013 4:08	20.421	5829.553
8/11/2013 4:09	20.421	5829.551
8/11/2013 4:10	20.422	5829.554
8/11/2013 4:11	20.422	5829.554
8/11/2013 4:12	20.422	5829.554
8/11/2013 4:13	20.424	5829.551
8/11/2013 4:14	20.421	5829.553
8/11/2013 4:15	20.424	5829.548
8/11/2013 4:16	20.423	5829.553
8/11/2013 4:17	20.422	5829.554
8/11/2013 4:18	20.422	5829.555
8/11/2013 4:19	20.422	5829.553
8/11/2013 4:20	20.423	5829.551
8/11/2013 4:21	20.42	5829.548
8/11/2013 4:22	20.423	5829.551
8/11/2013 4:23	20.424	5829.55
8/11/2013 4:24	20.424	5829.557
8/11/2013 4:25	20.425	5829.55
8/11/2013 4:26	20.422	5829.554
8/11/2013 4:27	20.424	5829.553
8/11/2013 4:28	20.423	5829.557
8/11/2013 4:29	20.422	5829.555
8/11/2013 4:30	20.423	5829.548
8/11/2013 4:31	20.421	5829.555
8/11/2013 4:32	20.423	5829.552
8/11/2013 4:33	20.424	5829.551
8/11/2013 4:34	20.423	5829.552
8/11/2013 4:35	20.424	5829.552
8/11/2013 4:36	20.425	5829.552
8/11/2013 4:37	20.423	5829.552
8/11/2013 4:38	20.425	5829.552
8/11/2013 4:39	20.425	5829.552
8/11/2013 4:40	20.423	5829.55
8/11/2013 4:41	20.425	5829.558
8/11/2013 4:42	20.424	5829.55
8/11/2013 4:43	20.428	5829.555
8/11/2013 4:44	20.423	5829.548
8/11/2013 4:45	20.425	5829.55
8/11/2013 4:46	20.425	5829.549
8/11/2013 4:47	20.424	5829.548
8/11/2013 4:48	20.423	5829.548
8/11/2013 4:49	20.426	5829.557
8/11/2013 4:50	20.427	5829.551
8/11/2013 4:51	20.427	5829.552
8/11/2013 4:52	20.425	5829.551
8/11/2013 4:53	20.424	5829.547
8/11/2013 4:54	20.425	5829.551
8/11/2013 4:55	20.428	5829.552
8/11/2013 4:56	20.423	5829.55
8/11/2013 4:57	20.426	5829.553
8/11/2013 4:58	20.426	5829.554
8/11/2013 4:59	20.423	5829.552
8/11/2013 5:00	20.424	5829.556
8/11/2013 5:01	20.426	5829.552
8/11/2013 5:02	20.426	5829.554
8/11/2013 5:03	20.424	5829.56
8/11/2013 5:04	20.428	5829.561
8/11/2013 5:05	20.426	5829.559
8/11/2013 5:06	20.422	5829.559
8/11/2013 5:07	20.424	5829.559
8/11/2013 5:08	20.428	5829.557
8/11/2013 5:09	20.425	5829.564
8/11/2013 5:10	20.426	5829.555
8/11/2013 5:11	20.425	5829.556
8/11/2013 5:12	20.424	5829.557
8/11/2013 5:13	20.426	5829.559
8/11/2013 5:14	20.425	5829.559
8/11/2013 5:15	20.426	5829.556
8/11/2013 5:16	20.423	5829.558
8/11/2013 5:17	20.422	5829.56
8/11/2013 5:18	20.424	5829.561
8/11/2013 5:19	20.426	5829.56
8/11/2013 5:20	20.424	5829.557
8/11/2013 5:21	20.424	5829.561
8/11/2013 5:22	20.425	5829.562
8/11/2013 5:23	20.424	5829.562
8/11/2013 5:24	20.424	5829.564
8/11/2013 5:25	20.424	5829.564
8/11/2013 5:26	20.426	5829.565
8/11/2013 5:27	20.426	5829.565
8/11/2013 5:28	20.426	5829.568
8/11/2013 5:29	20.422	5829.565
8/11/2013 5:30	20.423	5829.566
8/11/2013 5:31	20.427	5829.57
8/11/2013 5:32	20.425	5829.569
8/11/2013 5:33	20.423	5829.566
8/11/2013 5:34	20.424	5829.566
8/11/2013 5:35	20.422	5829.568
8/11/2013 5:36	20.425	5829.565
8/11/2013 5:37	20.425	5829.56
8/11/2013 5:38	20.423	5829.564
8/11/2013 5:39	20.423	5829.564
8/11/2013 5:40	20.422	5829.562
8/11/2013 5:41	20.423	5829.56
8/11/2013 5:42	20.425	5829.56
8/11/2013 5:43	20.422	5829.561
8/11/2013 5:44	20.422	5829.561
8/11/2013 5:45	20.425	5829.559
8/11/2013 5:46	20.423	5829.555
8/11/2013 5:47	20.423	5829.554
8/11/2013 5:48	20.424	5829.556
8/11/2013 5:49	20.421	5829.552
8/11/2013 5:50	20.423	5829.555
8/11/2013 5:51	20.424	5829.554
8/11/2013 5:52	20.423	5829.555
8/11/2013 5:53	20.422	5829.555
8/11/2013 5:54	20.423	5829.558
8/11/2013 5:55	20.422	5829.553
8/11/2013 5:56	20.422	5829.554
8/11/2013 5:57	20.424	5829.556
8/11/2013 5:58	20.422	5829.557
8/11/2013 5:59	20.425	5829.56
8/11/2013 6:00	20.425	5829.561
8/11/2013 6:01	20.425	5829.561
8/11/2013 6:02	20.424	5829.561
8/11/2013 6:03	20.423	5829.564
8/11/2013 6:04	20.422	5829.564
8/11/2013 6:05	20.422	5829.562
8/11/2013 6:06	20.422	5829.564
8/11/2013 6:07	20.422	5829.564
8/11/2013 6:08	20.422	5829.566
8/11/2013 6:09	20.421	5829.561
8/11/2013 6:10	20.424	5829.563
8/11/2013 6:11	20.423	5829.565
8/11/2013 6:12	20.423	5829.567
8/11/2013 6:13	20.422	5829.566
8/11/2013 6:14	20.422	5829.562
8/11/2013 6:15	20.425	5829.566
8/11/2013 6:16	20.423	5829.568
8/11/2013 6:17	20.424	5829.564
8/11/2013 6:18	20.422	5829.568
8/11/2013 6:19	20.423	5829.566
8/11/2013 6:20	20.422	5829.566
8/11/2013 6:21	20.425	5829.567
8/11/2013 6:22	20.421	5829.562
8/11/2013 6:23	20.423	5829.566
8/11/2013 6:24	20.425	5829.569
8/11/2013 6:25	20.423	5829.566
8/11/2013 6:26	20.422	5829.563
8/11/2013 6:27	20.422	5829.567
8/11/2013 6:28	20.421	5829.565
8/11/2013 6:29	20.424	5829.57
8/11/2013 6:30	20.422	5829.568
8/11/2013 6:31	20.423	5829.57
8/11/2013 6:32	20.42	5829.571
8/11/2013 6:33	20.422	5829.572
8/11/2013 6:34	20.423	5829.57
8/11/2013 6:35	20.421	5829.572
8/11/2013 6:36	20.421	5829.576
8/11/2013 6:37	20.421	5829.577
8/11/2013 6:38	20.423	5829.569
8/11/2013 6:39	20.421	5829.574
8/11/2013 6:40	20.421	5829.574
8/11/2013 6:41	20.422	5829.577
8/11/2013 6:42	20.422	5829.574
8/11/2013 6:43	20.42	5829.577
8/11/2013 6:44	20.42	5829.578
8/11/2013 6:45	20.42	5829.58
8/11/2013 6:46	20.422	5829.58
8/11/2013 6:47	20.421	5829.58
8/11/2013 6:48	20.421	5829.58
8/11/2013 6:49	20.424	5829.581
8/11/2013 6:50	20.42	5829.58
8/11/2013 6:51	20.421	5829.581
8/11/2013 6:52	20.423	5829.581
8/11/2013 6:53	20.422	5829.58
8/11/2013 6:54	20.42	5829.579
8/11/2013 6:55	20.421	5829.583
8/11/2013 6:56	20.421	5829.579
8/11/2013 6:57	20.42	5829.58
8/11/2013 6:58	20.421	5829.58
8/11/2013 6:59	20.422	5829.579
8/11/2013 7:00	20.421	5829.582
8/11/2013 7:01	20.421	5829.583
8/11/2013 7:02	20.422	5829.582
8/11/2013 7:03	20.418	5829.58
8/11/2013 7:04	20.421	5829.583
8/11/2013 7:05	20.422	5829.583
8/11/2013 7:06	20.414	5829.583
8/11/2013 7:07	20.421	5829.578
8/11/2013 7:08	20.42	5829.58
8/11/2013 7:09	20.421	5829.581
8/11/2013 7:10	20.422	5829.582
8/11/2013 7:11	20.42	5829.583
8/11/2013 7:12	20.421	5829.582
8/11/2013 7:13	20.422	5829.584
8/11/2013 7:14	20.419	5829.583
8/11/2013 7:15	20.42	5829.581
8/11/2013 7:16	20.42	5829.583
8/11/2013 7:17	20.418	5829.582
8/11/2013 7:18	20.419	5829.583
8/11/2013 7:19	20.421	5829.584
8/11/2013 7:20	20.419	5829.582
8/11/2013 7:21	20.419	5829.583
8/11/2013 7:22	20.421	5829.583
8/11/2013 7:23	20.423	5829.583
8/11/2013 7:24	20.422	5829.584
8/11/2013 7:25	20.419	5829.582
8/11/2013 7:26	20.419	5829.583
8/11/2013 7:27	20.42	5829.583
8/11/2013 7:28	20.419	5829.585
8/11/2013 7:29	20.422	5829.584
8/11/2013 7:30	20.42	5829.584
8/11/2013 7:31	20.418	5829.586
8/11/2013 7:32	20.418	5829.583
8/11/2013 7:33	20.421	5829.585
8/11/2013 7:34	20.419	5829.587
8/11/2013 7:35	20.419	5829.588
8/11/2013 7:36	20.417	5829.588
8/11/2013 7:37	20.42	5829.59
8/11/2013 7:38	20.418	5829.586
8/11/2013 7:39	20.416	5829.584
8/11/2013 7:40	20.419	5829.585
8/11/2013 7:41	20.421	5829.586
8/11/2013 7:42	20.42	5829.583
8/11/2013 7:43	20.42	5829.585
8/11/2013 7:44	20.418	5829.584
8/11/2013 7:45	20.418	5829.585
8/11/2013 7:46	20.417	5829.583
8/11/2013 7:47	20.421	5829.586
8/11/2013 7:48	20.419	5829.584
8/11/2013 7:49	20.422	5829.586
8/11/2013 7:50	20.417	5829.588
8/11/2013 7:51	20.42	5829.588
8/11/2013 7:52	20.42	5829.585
8/11/2013 7:53	20.419	5829.588
8/11/2013 7:54	20.421	5829.588
8/11/2013 7:55	20.418	5829.587
8/11/2013 7:56	20.415	5829.588
8/11/2013 7:57	20.42	5829.586
8/11/2013 7:58	20.419	5829.588
8/11/2013 7:59	20.416	5829.587
8/11/2013 8:00	20.417	5829.587
8/11/2013 8:01	20.418	5829.583
8/11/2013 8:02	20.417	5829.584
8/11/2013 8:03	20.419	5829.587
8/11/2013 8:04	20.418	5829.59
8/11/2013 8:05	20.42	5829.586
8/11/2013 8:06	20.417	5829.585
8/11/2013 8:07	20.417	5829.589
8/11/2013 8:08	20.418	5829.591
8/11/2013 8:09	20.418	5829.591
8/11/2013 8:10	20.422	5829.593
8/11/2013 8:11	20.417	5829.593
8/11/2013 8:12	20.416	5829.589
8/11/2013 8:13	20.416	5829.592
8/11/2013 8:14	20.417	5829.593
8/11/2013 8:15	20.416	5829.594
8/11/2013 8:16	20.42	5829.586
8/11/2013 8:17	20.418	5829.592
8/11/2013 8:18	20.419	5829.592
8/11/2013 8:19	20.419	5829.592
8/11/2013 8:20	20.416	5829.591
8/11/2013 8:21	20.416	5829.595
8/11/2013 8:22	20.417	5829.592
8/11/2013 8:23	20.415	5829.593
8/11/2013 8:24	20.417	5829.594
8/11/2013 8:25	20.416	5829.597
8/11/2013 8:26	20.422	5829.593
8/11/2013 8:27	20.418	5829.594
8/11/2013 8:28	20.419	5829.595
8/11/2013 8:29	20.419	5829.597
8/11/2013 8:30	20.418	5829.595
8/11/2013 8:31	20.421	5829.591
8/11/2013 8:32	20.417	5829.594
8/11/2013 8:33	20.416	5829.595
8/11/2013 8:34	20.417	5829.593
8/11/2013 8:35	20.42	5829.595
8/11/2013 8:36	20.417	5829.593
8/11/2013 8:37	20.417	5829.595
8/11/2013 8:38	20.417	5829.591
8/11/2013 8:39	20.416	5829.593
8/11/2013 8:40	20.416	5829.594
8/11/2013 8:41	20.417	5829.595
8/11/2013 8:42	20.416	5829.595
8/11/2013 8:43	20.418	5829.594
8/11/2013 8:44	20.42	5829.59
8/11/2013 8:45	20.418	5829.595
8/11/2013 8:46	20.417	5829.592
8/11/2013 8:47	20.417	5829.591
8/11/2013 8:48	20.418	5829.592
8/11/2013 8:49	20.418	5829.595
8/11/2013 8:50	20.417	5829.593
8/11/2013 8:51	20.42	5829.599
8/11/2013 8:52	20.416	5829.591
8/11/2013 8:53	20.414	5829.595
8/11/2013 8:54	20.416	5829.597
8/11/2013 8:55	20.417	5829.598
8/11/2013 8:56	20.416	5829.6
8/11/2013 8:57	20.417	5829.602
8/11/2013 8:58	20.416	5829.599
8/11/2013 8:59	20.414	5829.602
8/11/2013 9:00	20.416	5829.6
8/11/2013 9:01	20.418	5829.602
8/11/2013 9:02	20.416	5829.601
8/11/2013 9:03	20.416	5829.602
8/11/2013 9:04	20.417	5829.594
8/11/2013 9:05	20.416	5829.598
8/11/2013 9:06	20.417	5829.596
8/11/2013 9:07	20.416	5829.598
8/11/2013 9:08	20.419	5829.6
8/11/2013 9:09	20.419	5829.599
8/11/2013 9:10	20.416	5829.598
8/11/2013 9:11	20.418	5829.598
8/11/2013 9:12	20.416	5829.599
8/11/2013 9:13	20.416	5829.596
8/11/2013 9:14	20.418	5829.596
8/11/2013 9:15	20.417	5829.596
8/11/2013 9:16	20.417	5829.6
8/11/2013 9:17	20.417	5829.6
8/11/2013 9:18	20.418	5829.6
8/11/2013 9:19	20.416	5829.596
8/11/2013 9:20	20.418	5829.599
8/11/2013 9:21	20.415	5829.596

8/11/2013 9:22	20.416	5829.597
8/11/2013 9:23	20.416	5829.597
8/11/2013 9:24	20.416	5829.6
8/11/2013 9:25	20.415	5829.598
8/11/2013 9:26	20.416	5829.6
8/11/2013 9:27	20.417	5829.599
8/11/2013 9:28	20.418	5829.597
8/11/2013 9:29	20.414	5829.595
8/11/2013 9:30	20.416	5829.597
8/11/2013 9:31	20.417	5829.597
8/11/2013 9:32	20.416	5829.596
8/11/2013 9:33	20.414	5829.595
8/11/2013 9:34	20.417	5829.594
8/11/2013 9:35	20.417	5829.596
8/11/2013 9:36	20.416	5829.592
8/11/2013 9:37	20.415	5829.586
8/11/2013 9:38	20.417	5829.592
8/11/2013 9:39	20.416	5829.59
8/11/2013 9:40	20.418	5829.591
8/11/2013 9:41	20.418	5829.59
8/11/2013 9:42	20.416	5829.596
8/11/2013 9:43	20.416	5829.594
8/11/2013 9:44	20.419	5829.597
8/11/2013 9:45	20.417	5829.598
8/11/2013 9:46	20.417	5829.598
8/11/2013 9:47	20.416	5829.597
8/11/2013 9:48	20.417	5829.597
8/11/2013 9:49	20.416	5829.599
8/11/2013 9:50	20.415	5829.597
8/11/2013 9:51	20.418	5829.599
8/11/2013 9:52	20.417	5829.595
8/11/2013 9:53	20.418	5829.597
8/11/2013 9:54	20.418	5829.589
8/11/2013 9:55	20.417	5829.596
8/11/2013 9:56	20.418	5829.6
8/11/2013 9:57	20.417	5829.597
8/11/2013 9:58	20.417	5829.595
8/11/2013 9:59	20.417	5829.596
8/11/2013 10:00	20.417	5829.594
8/11/2013 10:01	20.418	5829.592
8/11/2013 10:02	20.416	5829.595
8/11/2013 10:03	20.417	5829.597
8/11/2013 10:04	20.417	5829.592
8/11/2013 10:05	20.417	5829.594
8/11/2013 10:06	20.418	5829.592
8/11/2013 10:07	20.413	5829.59
8/11/2013 10:08	20.413	5829.59
8/11/2013 10:09	20.415	5829.592
8/11/2013 10:10	20.417	5829.592
8/11/2013 10:11	20.415	5829.591
8/11/2013 10:12	20.415	5829.59
8/11/2013 10:13	20.417	5829.587
8/11/2013 10:14	20.416	5829.588
8/11/2013 10:15	20.415	5829.587
8/11/2013 10:16	20.413	5829.589
8/11/2013 10:17	20.414	5829.587
8/11/2013 10:18	20.415	5829.589
8/11/2013 10:19	20.414	5829.589
8/11/2013 10:20	20.413	5829.593
8/11/2013 10:21	20.415	5829.59
8/11/2013 10:22	20.416	5829.59
8/11/2013 10:23	20.414	5829.589
8/11/2013 10:24	20.414	5829.588
8/11/2013 10:25	20.416	5829.585
8/11/2013 10:26	20.416	5829.589
8/11/2013 10:27	20.415	5829.587
8/11/2013 10:28	20.42	5829.588
8/11/2013 10:29	20.418	5829.585
8/11/2013 10:30	20.412	5829.588
8/11/2013 10:31	20.418	5829.585
8/11/2013 10:32	20.418	5829.586
8/11/2013 10:33	20.416	5829.59
8/11/2013 10:34	20.417	5829.586
8/11/2013 10:35	20.416	5829.59
8/11/2013 10:36	20.417	5829.583
8/11/2013 10:37	20.416	5829.584
8/11/2013 10:38	20.417	5829.584
8/11/2013 10:39	20.416	5829.586
8/11/2013 10:40	20.417	5829.586
8/11/2013 10:41	20.418	5829.589
8/11/2013 10:42	20.416	5829.584
8/11/2013 10:43	20.418	5829.585
8/11/2013 10:44	20.417	5829.584
8/11/2013 10:45	20.416	5829.587
8/11/2013 10:46	20.417	5829.583
8/11/2013 10:47	20.417	5829.583
8/11/2013 10:48	20.417	5829.58
8/11/2013 10:49	20.418	5829.581
8/11/2013 10:50	20.42	5829.579
8/11/2013 10:51	20.418	5829.579
8/11/2013 10:52	20.418	5829.579
8/11/2013 10:53	20.416	5829.581
8/11/2013 10:54	20.416	5829.578
8/11/2013 10:55	20.419	5829.576
8/11/2013 10:56	20.417	5829.579
8/11/2013 10:57	20.417	5829.577
8/11/2013 10:58	20.418	5829.579
8/11/2013 10:59	20.418	5829.574
8/11/2013 11:00	20.418	5829.576
8/11/2013 11:01	20.42	5829.574
8/11/2013 11:02	20.418	5829.575
8/11/2013 11:03	20.416	5829.57
8/11/2013 11:04	20.421	5829.579
8/11/2013 11:05	20.418	5829.576
8/11/2013 11:06	20.419	5829.575
8/11/2013 11:07	20.418	5829.574
8/11/2013 11:08	20.417	5829.576
8/11/2013 11:09	20.417	5829.576
8/11/2013 11:10	20.419	5829.573
8/11/2013 11:11	20.419	5829.575
8/11/2013 11:12	20.418	5829.57
8/11/2013 11:13	20.421	5829.577
8/11/2013 11:14	20.42	5829.57
8/11/2013 11:15	20.417	5829.573
8/11/2013 11:16	20.418	5829.574
8/11/2013 11:17	20.418	5829.575
8/11/2013 11:18	20.419	5829.574
8/11/2013 11:19	20.419	5829.574
8/11/2013 11:20	20.42	5829.576
8/11/2013 11:21	20.421	5829.575
8/11/2013 11:22	20.42	5829.575
8/11/2013 11:23	20.417	5829.578
8/11/2013 11:24	20.419	5829.576
8/11/2013 11:25	20.417	5829.572
8/11/2013 11:26	20.421	5829.574
8/11/2013 11:27	20.422	5829.571
8/11/2013 11:28	20.422	5829.572
8/11/2013 11:29	20.42	5829.574
8/11/2013 11:30	20.422	5829.574
8/11/2013 11:31	20.422	5829.574
8/11/2013 11:32	20.419	5829.574
8/11/2013 11:33	20.418	5829.569
8/11/2013 11:34	20.422	5829.567
8/11/2013 11:35	20.42	5829.563
8/11/2013 11:36	20.421	5829.567
8/11/2013 11:37	20.419	5829.57
8/11/2013 11:38	20.419	5829.57
8/11/2013 11:39	20.422	5829.565
8/11/2013 11:40	20.418	5829.566
8/11/2013 11:41	20.42	5829.563
8/11/2013 11:42	20.42	5829.565
8/11/2013 11:43	20.419	5829.564
8/11/2013 11:44	20.421	5829.563
8/11/2013 11:45	20.42	5829.562
8/11/2013 11:46	20.42	5829.565
8/11/2013 11:47	20.42	5829.563
8/11/2013 11:48	20.421	5829.564
8/11/2013 11:49	20.419	5829.566
8/11/2013 11:50	20.42	5829.561
8/11/2013 11:51	20.422	5829.565
8/11/2013 11:52	20.421	5829.563
8/11/2013 11:53	20.418	5829.563
8/11/2013 11:54	20.418	5829.564
8/11/2013 11:55	20.419	5829.563
8/11/2013 11:56	20.419	5829.563
8/11/2013 11:57	20.42	5829.561
8/11/2013 11:58	20.42	5829.565
8/11/2013 11:59	20.421	5829.562
8/11/2013 12:00	20.419	5829.561
8/11/2013 12:01	20.42	5829.558
8/11/2013 12:02	20.422	5829.562
8/11/2013 12:03	20.423	5829.559
8/11/2013 12:04	20.421	5829.563
8/11/2013 12:05	20.421	5829.562
8/11/2013 12:06	20.421	5829.556
8/11/2013 12:07	20.421	5829.557
8/11/2013 12:08	20.42	5829.558
8/11/2013 12:09	20.422	5829.558
8/11/2013 12:10	20.422	5829.556
8/11/2013 12:11	20.422	5829.551
8/11/2013 12:12	20.422	5829.556
8/11/2013 12:13	20.422	5829.555
8/11/2013 12:14	20.423	5829.556
8/11/2013 12:15	20.423	5829.557
8/11/2013 12:16	20.424	5829.556
8/11/2013 12:17	20.424	5829.557
8/11/2013 12:18	20.421	5829.555
8/11/2013 12:19	20.424	5829.554
8/11/2013 12:20	20.424	5829.558
8/11/2013 12:21	20.423	5829.553
8/11/2013 12:22	20.426	5829.556
8/11/2013 12:23	20.422	5829.555
8/11/2013 12:24	20.422	5829.557
8/11/2013 12:25	20.426	5829.553
8/11/2013 12:26	20.423	5829.55
8/11/2013 12:27	20.426	5829.554
8/11/2013 12:28	20.422	5829.563
8/11/2013 12:29	20.424	5829.56
8/11/2013 12:30	20.424	5829.551
8/11/2013 12:31	20.423	5829.554
8/11/2013 12:32	20.425	5829.554
8/11/2013 12:33	20.424	5829.552
8/11/2013 12:34	20.426	5829.552
8/11/2013 12:35	20.423	5829.551
8/11/2013 12:36	20.426	5829.548
8/11/2013 12:37	20.426	5829.558
8/11/2013 12:38	20.427	5829.55
8/11/2013 12:39	20.426	5829.546
8/11/2013 12:40	20.424	5829.551
8/11/2013 12:41	20.426	5829.551
8/11/2013 12:42	20.426	5829.561
8/11/2013 12:43	20.425	5829.553
8/11/2013 12:44	20.426	5829.549
8/11/2013 12:45	20.427	5829.557
8/11/2013 12:46	20.424	5829.55
8/11/2013 12:47	20.427	5829.552
8/11/2013 12:48	20.424	5829.548
8/11/2013 12:49	20.427	5829.557
8/11/2013 12:50	20.427	5829.552
8/11/2013 12:51	20.426	5829.548
8/11/2013 12:52	20.427	5829.55
8/11/2013 12:53	20.429	5829.556
8/11/2013 12:54	20.426	5829.551
8/11/2013 12:55	20.427	5829.548
8/11/2013 12:56	20.427	5829.548
8/11/2013 12:57	20.429	5829.546
8/11/2013 12:58	20.428	5829.548
8/11/2013 12:59	20.426	5829.552
8/11/2013 13:00	20.427	5829.547
8/11/2013 13:01	20.428	5829.552
8/11/2013 13:02	20.426	5829.545
8/11/2013 13:03	20.426	5829.546
8/11/2013 13:04	20.426	5829.544
8/11/2013 13:05	20.426	5829.546
8/11/2013 13:06	20.426	5829.543
8/11/2013 13:07	20.423	5829.544
8/11/2013 13:08	20.426	5829.542
8/11/2013 13:09	20.427	5829.547
8/11/2013 13:10	20.427	5829.542
8/11/2013 13:11	20.426	5829.543
8/11/2013 13:12	20.425	5829.54
8/11/2013 13:13	20.428	5829.542
8/11/2013 13:14	20.427	5829.541
8/11/2013 13:15	20.427	5829.541
8/11/2013 13:16	20.428	5829.539
8/11/2013 13:17	20.427	5829.541
8/11/2013 13:18	20.425	5829.542
8/11/2013 13:19	20.425	5829.544
8/11/2013 13:20	20.425	5829.539
8/11/2013 13:21	20.426	5829.536
8/11/2013 13:22	20.426	5829.537
8/11/2013 13:23	20.428	5829.537
8/11/2013 13:24	20.423	5829.535
8/11/2013 13:25	20.426	5829.535
8/11/2013 13:26	20.426	5829.539
8/11/2013 13:27	20.426	5829.541
8/11/2013 13:28	20.425	5829.533
8/11/2013 13:29	20.428	5829.537
8/11/2013 13:30	20.427	5829.536
8/11/2013 13:31	20.427	5829.538
8/11/2013 13:32	20.426	5829.538
8/11/2013 13:33	20.426	5829.535
8/11/2013 13:34	20.427	5829.538
8/11/2013 13:35	20.423	5829.535
8/11/2013 13:36	20.425	5829.535
8/11/2013 13:37	20.427	5829.533
8/11/2013 13:38	20.426	5829.531
8/11/2013 13:39	20.427	5829.533
8/11/2013 13:40	20.425	5829.533
8/11/2013 13:41	20.427	5829.534
8/11/2013 13:42	20.427	5829.533
8/11/2013 13:43	20.427	5829.531
8/11/2013 13:44	20.428	5829.535
8/11/2013 13:45	20.429	5829.535
8/11/2013 13:46	20.429	5829.532
8/11/2013 13:47	20.428	5829.533
8/11/2013 13:48	20.43	5829.531
8/11/2013 13:49	20.429	5829.526
8/11/2013 13:50	20.427	5829.529
8/11/2013 13:51	20.429	5829.529
8/11/2013 13:52	20.428	5829.526
8/11/2013 13:53	20.431	5829.531
8/11/2013 13:54	20.429	5829.526
8/11/2013 13:55	20.43	5829.528
8/11/2013 13:56	20.428	5829.527
8/11/2013 13:57	20.43	5829.529
8/11/2013 13:58	20.43	5829.527
8/11/2013 13:59	20.426	5829.526
8/11/2013 14:00	20.431	5829.523
8/11/2013 14:01	20.432	5829.524
8/11/2013 14:02	20.43	5829.529
8/11/2013 14:03	20.427	5829.526
8/11/2013 14:04	20.429	5829.528
8/11/2013 14:05	20.429	5829.525
8/11/2013 14:06	20.426	5829.521
8/11/2013 14:07	20.428	5829.528
8/11/2013 14:08	20.427	5829.525
8/11/2013 14:09	20.428	5829.523
8/11/2013 14:10	20.427	5829.524
8/11/2013 14:11	20.428	5829.523
8/11/2013 14:12	20.426	5829.527
8/11/2013 14:13	20.429	5829.525
8/11/2013 14:14	20.427	5829.525
8/11/2013 14:15	20.426	5829.526
8/11/2013 14:16	20.43	5829.523
8/11/2013 14:17	20.427	5829.524
8/11/2013 14:18	20.427	5829.524
8/11/2013 14:19	20.428	5829.53
8/11/2013 14:20	20.428	5829.523
8/11/2013 14:21	20.43	5829.523
8/11/2013 14:22	20.428	5829.521
8/11/2013 14:23	20.429	5829.522
8/11/2013 14:24	20.43	5829.523
8/11/2013 14:25	20.426	5829.52
8/11/2013 14:26	20.426	5829.529
8/11/2013 14:27	20.43	5829.52
8/11/2013 14:28	20.429	5829.517
8/11/2013 14:29	20.43	5829.528
8/11/2013 14:30	20.428	5829.528
8/11/2013 14:31	20.428	5829.53
8/11/2013 14:32	20.427	5829.52
8/11/2013 14:33	20.429	5829.529
8/11/2013 14:34	20.428	5829.518
8/11/2013 14:35	20.426	5829.521
8/11/2013 14:36	20.43	5829.525
8/11/2013 14:37	20.429	5829.521
8/11/2013 14:38	20.427	5829.527
8/11/2013 14:39	20.427	5829.518
8/11/2013 14:40	20.43	5829.513
8/11/2013 14:41	20.427	5829.522
8/11/2013 14:42	20.427	5829.516
8/11/2013 14:43	20.428	5829.516
8/11/2013 14:44	20.428	5829.514
8/11/2013 14:45	20.426	5829.512
8/11/2013 14:46	20.427	5829.514
8/11/2013 14:47	20.428	5829.517
8/11/2013 14:48	20.427	5829.512
8/11/2013 14:49	20.426	5829.515
8/11/2013 14:50	20.425	5829.519
8/11/2013 14:51	20.428	5829.516
8/11/2013 14:52	20.428	5829.521
8/11/2013 14:53	20.427	5829.512
8/11/2013 14:54	20.426	5829.519
8/11/2013 14:55	20.429	5829.517
8/11/2013 14:56	20.425	5829.508
8/11/2013 14:57	20.43	5829.512
8/11/2013 14:58	20.428	5829.52
8/11/2013 14:59	20.428	5829.513
8/11/2013 15:00	20.427	5829.514
8/11/2013 15:01	20.426	5829.519
8/11/2013 15:02	20.429	5829.517
8/11/2013 15:03	20.427	5829.511
8/11/2013 15:04	20.43	5829.517
8/11/2013 15:05	20.432	5829.515
8/11/2013 15:06	20.428	5829.51
8/11/2013 15:07	20.429	5829.511
8/11/2013 15:08	20.432	5829.51
8/11/2013 15:09	20.427	5829.508
8/11/2013 15:10	20.427	5829.508
8/11/2013 15:11	20.43	5829.506
8/11/2013 15:12	20.428	5829.502
8/11/2013 15:13	20.426	5829.509
8/11/2013 15:14	20.428	5829.511
8/11/2013 15:15	20.429	5829.509
8/11/2013 15:16	20.431	5829.501
8/11/2013 15:17	20.429	5829.508
8/11/2013 15:18	20.431	5829.508
8/11/2013 15:19	20.429	5829.507
8/11/2013 15:20	20.428	5829.509
8/11/2013 15:21	20.431	5829.51
8/11/2013 15:22	20.43	5829.508
8/11/2013 15:23	20.429	5829.502
8/11/2013 15:24	20.428	5829.503
8/11/2013 15:25	20.429	5829.507
8/11/2013 15:26	20.431	5829.5
8/11/2013 15:27	20.427	5829.5
8/11/2013 15:28	20.43	5829.5
8/11/2013 15:29	20.429	5829.506
8/11/2013 15:30	20.43	5829.505
8/11/2013 15:31	20.431	5829.495
8/11/2013 15:32	20.432	5829.503
8/11/2013 15:33	20.429	5829.497
8/11/2013 15:34	20.43	5829.503
8/11/2013 15:35	20.431	5829.504
8/11/2013 15:36	20.432	5829.505
8/11/2013 15:37	20.429	5829.498
8/11/2013 15:38	20.43	5829.5
8/11/2013 15:39	20.431	5829.492
8/11/2013 15:40	20.434	5829.49
8/11/2013 15:41	20.429	5829.501
8/11/2013 15:42	20.43	5829.5
8/11/2013 15:43	20.429	5829.492
8/11/2013 15:44	20.431	5829.497
8/11/2013 15:45	20.433	5829.493
8/11/2013 15:46	20.433	5829.496

8/11/2013 15:47	20.43	5829.498
8/11/2013 15:48	20.432	5829.493
8/11/2013 15:49	20.434	5829.498
8/11/2013 15:50	20.434	5829.498
8/11/2013 15:51	20.434	5829.496
8/11/2013 15:52	20.432	5829.501
8/11/2013 15:53	20.434	5829.497
8/11/2013 15:54	20.433	5829.498
8/11/2013 15:55	20.433	5829.498
8/11/2013 15:56	20.431	5829.499
8/11/2013 15:57	20.43	5829.499
8/11/2013 15:58	20.434	5829.499
8/11/2013 15:59	20.432	5829.5
8/11/2013 16:00	20.434	5829.499
8/11/2013 16:01	20.435	5829.499
8/11/2013 16:02	20.435	5829.497
8/11/2013 16:03	20.435	5829.495
8/11/2013 16:04	20.435	5829.497
8/11/2013 16:05	20.435	5829.495
8/11/2013 16:06	20.433	5829.499
8/11/2013 16:07	20.436	5829.499
8/11/2013 16:08	20.436	5829.494
8/11/2013 16:09	20.435	5829.498
8/11/2013 16:10	20.435	5829.498
8/11/2013 16:11	20.435	5829.499
8/11/2013 16:12	20.435	5829.498
8/11/2013 16:13	20.433	5829.496
8/11/2013 16:14	20.435	5829.497
8/11/2013 16:15	20.437	5829.5
8/11/2013 16:16	20.437	5829.499
8/11/2013 16:17	20.435	5829.499
8/11/2013 16:18	20.44	5829.498
8/11/2013 16:19	20.437	5829.498
8/11/2013 16:20	20.435	5829.498
8/11/2013 16:21	20.435	5829.496
8/11/2013 16:22	20.434	5829.5
8/11/2013 16:23	20.439	5829.497
8/11/2013 16:24	20.436	5829.5
8/11/2013 16:25	20.437	5829.498
8/11/2013 16:26	20.436	5829.496
8/11/2013 16:27	20.438	5829.496
8/11/2013 16:28	20.438	5829.499
8/11/2013 16:29	20.439	5829.498
8/11/2013 16:30	20.435	5829.497
8/11/2013 16:31	20.441	5829.499
8/11/2013 16:32	20.437	5829.499
8/11/2013 16:33	20.437	5829.498
8/11/2013 16:34	20.439	5829.494
8/11/2013 16:35	20.437	5829.494
8/11/2013 16:36	20.439	5829.496
8/11/2013 16:37	20.439	5829.498
8/11/2013 16:38	20.439	5829.492
8/11/2013 16:39	20.438	5829.497
8/11/2013 16:40	20.438	5829.497
8/11/2013 16:41	20.439	5829.495
8/11/2013 16:42	20.439	5829.495
8/11/2013 16:43	20.44	5829.494
8/11/2013 16:44	20.44	5829.496
8/11/2013 16:45	20.439	5829.494
8/11/2013 16:46	20.439	5829.496
8/11/2013 16:47	20.439	5829.496
8/11/2013 16:48	20.438	5829.495
8/11/2013 16:49	20.44	5829.498
8/11/2013 16:50	20.44	5829.495
8/11/2013 16:51	20.44	5829.499
8/11/2013 16:52	20.44	5829.496
8/11/2013 16:53	20.442	5829.495
8/11/2013 16:54	20.44	5829.496
8/11/2013 16:55	20.442	5829.493
8/11/2013 16:56	20.44	5829.495
8/11/2013 16:57	20.442	5829.492
8/11/2013 16:58	20.44	5829.499
8/11/2013 16:59	20.442	5829.494
8/11/2013 17:00	20.443	5829.492
8/11/2013 17:01	20.44	5829.496
8/11/2013 17:02	20.444	5829.496
8/11/2013 17:03	20.441	5829.493
8/11/2013 17:04	20.441	5829.499
8/11/2013 17:05	20.443	5829.497
8/11/2013 17:06	20.443	5829.496
8/11/2013 17:07	20.444	5829.498
8/11/2013 17:08	20.445	5829.496
8/11/2013 17:09	20.441	5829.499
8/11/2013 17:10	20.444	5829.497
8/11/2013 17:11	20.444	5829.497
8/11/2013 17:12	20.445	5829.496
8/11/2013 17:13	20.444	5829.499
8/11/2013 17:14	20.441	5829.495
8/11/2013 17:15	20.443	5829.497
8/11/2013 17:16	20.441	5829.495
8/11/2013 17:17	20.439	5829.498
8/11/2013 17:18	20.443	5829.498
8/11/2013 17:19	20.445	5829.495
8/11/2013 17:20	20.445	5829.494
8/11/2013 17:21	20.444	5829.496
8/11/2013 17:22	20.443	5829.493
8/11/2013 17:23	20.446	5829.494
8/11/2013 17:24	20.443	5829.497
8/11/2013 17:25	20.446	5829.491
8/11/2013 17:26	20.443	5829.497
8/11/2013 17:27	20.446	5829.495
8/11/2013 17:28	20.448	5829.495
8/11/2013 17:29	20.445	5829.497
8/11/2013 17:30	20.448	5829.499
8/11/2013 17:31	20.445	5829.494
8/11/2013 17:32	20.447	5829.496
8/11/2013 17:33	20.447	5829.499
8/11/2013 17:34	20.448	5829.498
8/11/2013 17:35	20.449	5829.493
8/11/2013 17:36	20.446	5829.495
8/11/2013 17:37	20.445	5829.495
8/11/2013 17:38	20.445	5829.498
8/11/2013 17:39	20.446	5829.499
8/11/2013 17:40	20.445	5829.496
8/11/2013 17:41	20.446	5829.497
8/11/2013 17:42	20.446	5829.496
8/11/2013 17:43	20.447	5829.496
8/11/2013 17:44	20.447	5829.496
8/11/2013 17:45	20.448	5829.496
8/11/2013 17:46	20.448	5829.495
8/11/2013 17:47	20.447	5829.496
8/11/2013 17:48	20.45	5829.496
8/11/2013 17:49	20.447	5829.493
8/11/2013 17:50	20.447	5829.495
8/11/2013 17:51	20.445	5829.498
8/11/2013 17:52	20.448	5829.497
8/11/2013 17:53	20.447	5829.495
8/11/2013 17:54	20.447	5829.496
8/11/2013 17:55	20.45	5829.494
8/11/2013 17:56	20.449	5829.496
8/11/2013 17:57	20.447	5829.497
8/11/2013 17:58	20.448	5829.499
8/11/2013 17:59	20.449	5829.497
8/11/2013 18:00	20.447	5829.496
8/11/2013 18:01	20.449	5829.493
8/11/2013 18:02	20.447	5829.497
8/11/2013 18:03	20.448	5829.493
8/11/2013 18:04	20.449	5829.493
8/11/2013 18:05	20.448	5829.493
8/11/2013 18:06	20.447	5829.498
8/11/2013 18:07	20.448	5829.496
8/11/2013 18:08	20.451	5829.496
8/11/2013 18:09	20.448	5829.494
8/11/2013 18:10	20.448	5829.497
8/11/2013 18:11	20.449	5829.496
8/11/2013 18:12	20.451	5829.494
8/11/2013 18:13	20.45	5829.497
8/11/2013 18:14	20.449	5829.497
8/11/2013 18:15	20.45	5829.494
8/11/2013 18:16	20.45	5829.495
8/11/2013 18:17	20.45	5829.497
8/11/2013 18:18	20.45	5829.498
8/11/2013 18:19	20.45	5829.497
8/11/2013 18:20	20.45	5829.491
8/11/2013 18:21	20.451	5829.493
8/11/2013 18:22	20.446	5829.497
8/11/2013 18:23	20.449	5829.498
8/11/2013 18:24	20.452	5829.494
8/11/2013 18:25	20.451	5829.496
8/11/2013 18:26	20.448	5829.493
8/11/2013 18:27	20.45	5829.496
8/11/2013 18:28	20.452	5829.499
8/11/2013 18:29	20.452	5829.494
8/11/2013 18:30	20.45	5829.494
8/11/2013 18:31	20.449	5829.495
8/11/2013 18:32	20.449	5829.497
8/11/2013 18:33	20.45	5829.493
8/11/2013 18:34	20.45	5829.495
8/11/2013 18:35	20.45	5829.493
8/11/2013 18:36	20.452	5829.493
8/11/2013 18:37	20.452	5829.499
8/11/2013 18:38	20.451	5829.497
8/11/2013 18:39	20.449	5829.496
8/11/2013 18:40	20.454	5829.5
8/11/2013 18:41	20.45	5829.498
8/11/2013 18:42	20.451	5829.495
8/11/2013 18:43	20.449	5829.497
8/11/2013 18:44	20.449	5829.497
8/11/2013 18:45	20.453	5829.495
8/11/2013 18:46	20.453	5829.497
8/11/2013 18:47	20.453	5829.498
8/11/2013 18:48	20.45	5829.494
8/11/2013 18:49	20.45	5829.494
8/11/2013 18:50	20.449	5829.494
8/11/2013 18:51	20.452	5829.497
8/11/2013 18:52	20.454	5829.496
8/11/2013 18:53	20.451	5829.496
8/11/2013 18:54	20.452	5829.497
8/11/2013 18:55	20.453	5829.494
8/11/2013 18:56	20.453	5829.497
8/11/2013 18:57	20.454	5829.497
8/11/2013 18:58	20.45	5829.496
8/11/2013 18:59	20.448	5829.494
8/11/2013 19:00	20.451	5829.495
8/11/2013 19:01	20.452	5829.497
8/11/2013 19:02	20.451	5829.496
8/11/2013 19:03	20.449	5829.497
8/11/2013 19:04	20.454	5829.496
8/11/2013 19:05	20.451	5829.495
8/11/2013 19:06	20.449	5829.496
8/11/2013 19:07	20.453	5829.496
8/11/2013 19:08	20.454	5829.492
8/11/2013 19:09	20.449	5829.497
8/11/2013 19:10	20.452	5829.496
8/11/2013 19:11	20.451	5829.496
8/11/2013 19:12	20.451	5829.495
8/11/2013 19:13	20.451	5829.497
8/11/2013 19:14	20.451	5829.496
8/11/2013 19:15	20.45	5829.498
8/11/2013 19:16	20.45	5829.496
8/11/2013 19:17	20.453	5829.494
8/11/2013 19:18	20.453	5829.496
8/11/2013 19:19	20.448	5829.498
8/11/2013 19:20	20.453	5829.495
8/11/2013 19:21	20.449	5829.496
8/11/2013 19:22	20.454	5829.494
8/11/2013 19:23	20.454	5829.496
8/11/2013 19:24	20.453	5829.497
8/11/2013 19:25	20.456	5829.495
8/11/2013 19:26	20.449	5829.497
8/11/2013 19:27	20.451	5829.496
8/11/2013 19:28	20.451	5829.497
8/11/2013 19:29	20.451	5829.495
8/11/2013 19:30	20.451	5829.496
8/11/2013 19:31	20.451	5829.496
8/11/2013 19:32	20.456	5829.497
8/11/2013 19:33	20.453	5829.496
8/11/2013 19:34	20.452	5829.496
8/11/2013 19:35	20.452	5829.494
8/11/2013 19:36	20.452	5829.493
8/11/2013 19:37	20.45	5829.496
8/11/2013 19:38	20.451	5829.497
8/11/2013 19:39	20.45	5829.499
8/11/2013 19:40	20.452	5829.493
8/11/2013 19:41	20.451	5829.494
8/11/2013 19:42	20.452	5829.494
8/11/2013 19:43	20.453	5829.491
8/11/2013 19:44	20.452	5829.494
8/11/2013 19:45	20.45	5829.495
8/11/2013 19:46	20.452	5829.494
8/11/2013 19:47	20.453	5829.493
8/11/2013 19:48	20.455	5829.494
8/11/2013 19:49	20.451	5829.494
8/11/2013 19:50	20.45	5829.495
8/11/2013 19:51	20.454	5829.496
8/11/2013 19:52	20.451	5829.494
8/11/2013 19:53	20.453	5829.493
8/11/2013 19:54	20.452	5829.497
8/11/2013 19:55	20.453	5829.496
8/11/2013 19:56	20.453	5829.494
8/11/2013 19:57	20.452	5829.498
8/11/2013 19:58	20.451	5829.494
8/11/2013 19:59	20.452	5829.494
8/11/2013 20:00	20.452	5829.497
8/11/2013 20:01	20.455	5829.495
8/11/2013 20:02	20.452	5829.495
8/11/2013 20:03	20.453	5829.494
8/11/2013 20:04	20.448	5829.496
8/11/2013 20:05	20.452	5829.495
8/11/2013 20:06	20.455	5829.495
8/11/2013 20:07	20.453	5829.494
8/11/2013 20:08	20.451	5829.496
8/11/2013 20:09	20.452	5829.496
8/11/2013 20:10	20.454	5829.495
8/11/2013 20:11	20.45	5829.493
8/11/2013 20:12	20.449	5829.492
8/11/2013 20:13	20.45	5829.498
8/11/2013 20:14	20.45	5829.498
8/11/2013 20:15	20.451	5829.496
8/11/2013 20:16	20.449	5829.495
8/11/2013 20:17	20.449	5829.495
8/11/2013 20:18	20.451	5829.495
8/11/2013 20:19	20.45	5829.494
8/11/2013 20:20	20.452	5829.5
8/11/2013 20:21	20.453	5829.498
8/11/2013 20:22	20.449	5829.497
8/11/2013 20:23	20.452	5829.496
8/11/2013 20:24	20.449	5829.495
8/11/2013 20:25	20.449	5829.495
8/11/2013 20:26	20.447	5829.496
8/11/2013 20:27	20.451	5829.496
8/11/2013 20:28	20.452	5829.494
8/11/2013 20:29	20.449	5829.499
8/11/2013 20:30	20.449	5829.494
8/11/2013 20:31	20.447	5829.497
8/11/2013 20:32	20.449	5829.493
8/11/2013 20:33	20.448	5829.497
8/11/2013 20:34	20.45	5829.495
8/11/2013 20:35	20.451	5829.496
8/11/2013 20:36	20.449	5829.495
8/11/2013 20:37	20.449	5829.499
8/11/2013 20:38	20.45	5829.499
8/11/2013 20:39	20.451	5829.497
8/11/2013 20:40	20.45	5829.499
8/11/2013 20:41	20.449	5829.497
8/11/2013 20:42	20.45	5829.495
8/11/2013 20:43	20.447	5829.498
8/11/2013 20:44	20.45	5829.497
8/11/2013 20:45	20.447	5829.494
8/11/2013 20:46	20.448	5829.498
8/11/2013 20:47	20.447	5829.495
8/11/2013 20:48	20.449	5829.496
8/11/2013 20:49	20.45	5829.495
8/11/2013 20:50	20.448	5829.496
8/11/2013 20:51	20.45	5829.495
8/11/2013 20:52	20.449	5829.496
8/11/2013 20:53	20.449	5829.493
8/11/2013 20:54	20.448	5829.494
8/11/2013 20:55	20.447	5829.497
8/11/2013 20:56	20.445	5829.496
8/11/2013 20:57	20.445	5829.493
8/11/2013 20:58	20.448	5829.492
8/11/2013 20:59	20.446	5829.495
8/11/2013 21:00	20.447	5829.499
8/11/2013 21:01	20.447	5829.495
8/11/2013 21:02	20.448	5829.494
8/11/2013 21:03	20.448	5829.497
8/11/2013 21:04	20.445	5829.495
8/11/2013 21:05	20.446	5829.497
8/11/2013 21:06	20.447	5829.496
8/11/2013 21:07	20.447	5829.499
8/11/2013 21:08	20.449	5829.496
8/11/2013 21:09	20.447	5829.494
8/11/2013 21:10	20.45	5829.497
8/11/2013 21:11	20.446	5829.492
8/11/2013 21:12	20.447	5829.497
8/11/2013 21:13	20.445	5829.496
8/11/2013 21:14	20.449	5829.499
8/11/2013 21:15	20.449	5829.496
8/11/2013 21:16	20.448	5829.5
8/11/2013 21:17	20.448	5829.5
8/11/2013 21:18	20.447	5829.493
8/11/2013 21:19	20.447	5829.495
8/11/2013 21:20	20.45	5829.499
8/11/2013 21:21	20.448	5829.496
8/11/2013 21:22	20.448	5829.497
8/11/2013 21:23	20.447	5829.497
8/11/2013 21:24	20.445	5829.498
8/11/2013 21:25	20.446	5829.495
8/11/2013 21:26	20.447	5829.497
8/11/2013 21:27	20.448	5829.498
8/11/2013 21:28	20.447	5829.498
8/11/2013 21:29	20.45	5829.498
8/11/2013 21:30	20.448	5829.5
8/11/2013 21:31	20.447	5829.497
8/11/2013 21:32	20.447	5829.496
8/11/2013 21:33	20.445	5829.501
8/11/2013 21:34	20.445	5829.499
8/11/2013 21:35	20.446	5829.499
8/11/2013 21:36	20.447	5829.5
8/11/2013 21:37	20.445	5829.497
8/11/2013 21:38	20.444	5829.501
8/11/2013 21:39	20.445	5829.495
8/11/2013 21:40	20.448	5829.499
8/11/2013 21:41	20.447	5829.498
8/11/2013 21:42	20.448	5829.5
8/11/2013 21:43	20.447	5829.499
8/11/2013 21:44	20.447	5829.498
8/11/2013 21:45	20.447	5829.499
8/11/2013 21:46	20.446	5829.497
8/11/2013 21:47	20.447	5829.496
8/11/2013 21:48	20.445	5829.499
8/11/2013 21:49	20.447	5829.498
8/11/2013 21:50	20.446	5829.498
8/11/2013 21:51	20.445	5829.499
8/11/2013 21:52	20.444	5829.495
8/11/2013 21:53	20.446	5829.499
8/11/2013 21:54	20.446	5829.5
8/11/2013 21:55	20.442	5829.498
8/11/2013 21:56	20.447	5829.494
8/11/2013 21:57	20.443	5829.495
8/11/2013 21:58	20.446	5829.495
8/11/2013 21:59	20.444	5829.496
8/11/2013 22:00	20.448	5829.5
8/11/2013 22:01	20.447	5829.502
8/11/2013 22:02	20.446	5829.49
8/11/2013 22:03	20.443	5829.499
8/11/2013 22:04	20.447	5829.499
8/11/2013 22:05	20.446	5829.5
8/11/2013 22:06	20.445	5829.497
8/11/2013 22:07	20.446	5829.496
8/11/2013 22:08	20.444	5829.5
8/11/2013 22:09	20.446	5829.496
8/11/2013 22:10	20.443	5829.497
8/11/2013 22:11	20.445	5829.498

8/11/2013 22:12	20.444	5829.491
8/11/2013 22:13	20.448	5829.496
8/11/2013 22:14	20.44	5829.498
8/11/2013 22:15	20.441	5829.496
8/11/2013 22:16	20.445	5829.498
8/11/2013 22:17	20.443	5829.489
8/11/2013 22:18	20.445	5829.499
8/11/2013 22:19	20.446	5829.499
8/11/2013 22:20	20.442	5829.493
8/11/2013 22:21	20.444	5829.492
8/11/2013 22:22	20.448	5829.5
8/11/2013 22:23	20.443	5829.5
8/11/2013 22:24	20.445	5829.499
8/11/2013 22:25	20.444	5829.498
8/11/2013 22:26	20.442	5829.496
8/11/2013 22:27	20.446	5829.498
8/11/2013 22:28	20.444	5829.495
8/11/2013 22:29	20.444	5829.499
8/11/2013 22:30	20.446	5829.496
8/11/2013 22:31	20.442	5829.49
8/11/2013 22:32	20.447	5829.494
8/11/2013 22:33	20.444	5829.496
8/11/2013 22:34	20.443	5829.498
8/11/2013 22:35	20.443	5829.497
8/11/2013 22:36	20.445	5829.497
8/11/2013 22:37	20.446	5829.498
8/11/2013 22:38	20.444	5829.492
8/11/2013 22:39	20.445	5829.495
8/11/2013 22:40	20.445	5829.497
8/11/2013 22:41	20.441	5829.497
8/11/2013 22:42	20.445	5829.498
8/11/2013 22:43	20.441	5829.498
8/11/2013 22:44	20.444	5829.499
8/11/2013 22:45	20.444	5829.497
8/11/2013 22:46	20.445	5829.5
8/11/2013 22:47	20.446	5829.498
8/11/2013 22:48	20.444	5829.494
8/11/2013 22:49	20.442	5829.496
8/11/2013 22:50	20.443	5829.497
8/11/2013 22:51	20.444	5829.497
8/11/2013 22:52	20.443	5829.497
8/11/2013 22:53	20.444	5829.496
8/11/2013 22:54	20.444	5829.497
8/11/2013 22:55	20.447	5829.497
8/11/2013 22:56	20.442	5829.499
8/11/2013 22:57	20.446	5829.494
8/11/2013 22:58	20.447	5829.491
8/11/2013 22:59	20.446	5829.499
8/11/2013 23:00	20.446	5829.499
8/11/2013 23:01	20.442	5829.497
8/11/2013 23:02	20.442	5829.494
8/11/2013 23:03	20.446	5829.498
8/11/2013 23:04	20.445	5829.5
8/11/2013 23:05	20.446	5829.496
8/11/2013 23:06	20.444	5829.495
8/11/2013 23:07	20.443	5829.498
8/11/2013 23:08	20.445	5829.494
8/11/2013 23:09	20.444	5829.498
8/11/2013 23:10	20.444	5829.497
8/11/2013 23:11	20.444	5829.495
8/11/2013 23:12	20.443	5829.496
8/11/2013 23:13	20.446	5829.499
8/11/2013 23:14	20.444	5829.499
8/11/2013 23:15	20.444	5829.495
8/11/2013 23:16	20.445	5829.497
8/11/2013 23:17	20.445	5829.496
8/11/2013 23:18	20.443	5829.496
8/11/2013 23:19	20.447	5829.496
8/11/2013 23:20	20.445	5829.494
8/11/2013 23:21	20.441	5829.497
8/11/2013 23:22	20.447	5829.494
8/11/2013 23:23	20.443	5829.497
8/11/2013 23:24	20.444	5829.496
8/11/2013 23:25	20.444	5829.496
8/11/2013 23:26	20.444	5829.491
8/11/2013 23:27	20.442	5829.498
8/11/2013 23:28	20.444	5829.5
8/11/2013 23:29	20.442	5829.497
8/11/2013 23:30	20.444	5829.493
8/11/2013 23:31	20.443	5829.501
8/11/2013 23:32	20.442	5829.494
8/11/2013 23:33	20.444	5829.493
8/11/2013 23:34	20.442	5829.493
8/11/2013 23:35	20.445	5829.5
8/11/2013 23:36	20.443	5829.492
8/11/2013 23:37	20.444	5829.493
8/11/2013 23:38	20.443	5829.495
8/11/2013 23:39	20.443	5829.501
8/11/2013 23:40	20.443	5829.499
8/11/2013 23:41	20.445	5829.498
8/11/2013 23:42	20.445	5829.494
8/11/2013 23:43	20.443	5829.496
8/11/2013 23:44	20.445	5829.498
8/11/2013 23:45	20.444	5829.49
8/11/2013 23:46	20.444	5829.492
8/11/2013 23:47	20.445	5829.5
8/11/2013 23:48	20.44	5829.493
8/11/2013 23:49	20.445	5829.495
8/11/2013 23:50	20.442	5829.492
8/11/2013 23:51	20.444	5829.49
8/11/2013 23:52	20.443	5829.494
8/11/2013 23:53	20.442	5829.493
8/11/2013 23:54	20.445	5829.493
8/11/2013 23:55	20.441	5829.493
8/11/2013 23:56	20.445	5829.493
8/11/2013 23:57	20.441	5829.494
8/11/2013 23:58	20.444	5829.487
8/11/2013 23:59	20.442	5829.489
8/12/2013 0:00	20.442	5829.501
8/12/2013 0:01	20.441	5829.49
8/12/2013 0:02	20.438	5829.494
8/12/2013 0:03	20.443	5829.49
8/12/2013 0:04	20.441	5829.491
8/12/2013 0:05	20.441	5829.489
8/12/2013 0:06	20.441	5829.491
8/12/2013 0:07	20.44	5829.492
8/12/2013 0:08	20.441	5829.492
8/12/2013 0:09	20.439	5829.493
8/12/2013 0:10	20.442	5829.499
8/12/2013 0:11	20.44	5829.494
8/12/2013 0:12	20.439	5829.495
8/12/2013 0:13	20.442	5829.499
8/12/2013 0:14	20.443	5829.494
8/12/2013 0:15	20.441	5829.492
8/12/2013 0:16	20.443	5829.491
8/12/2013 0:17	20.442	5829.49
8/12/2013 0:18	20.441	5829.492
8/12/2013 0:19	20.442	5829.491
8/12/2013 0:20	20.442	5829.49
8/12/2013 0:21	20.441	5829.489
8/12/2013 0:22	20.44	5829.491
8/12/2013 0:23	20.441	5829.491
8/12/2013 0:24	20.443	5829.491
8/12/2013 0:25	20.441	5829.495
8/12/2013 0:26	20.439	5829.498
8/12/2013 0:27	20.442	5829.49
8/12/2013 0:28	20.442	5829.499
8/12/2013 0:29	20.442	5829.499
8/12/2013 0:30	20.441	5829.499
8/12/2013 0:31	20.443	5829.501
8/12/2013 0:32	20.44	5829.498
8/12/2013 0:33	20.442	5829.5
8/12/2013 0:34	20.443	5829.498
8/12/2013 0:35	20.441	5829.5
8/12/2013 0:36	20.44	5829.491
8/12/2013 0:37	20.438	5829.5
8/12/2013 0:38	20.438	5829.499
8/12/2013 0:39	20.441	5829.499
8/12/2013 0:40	20.44	5829.497
8/12/2013 0:41	20.44	5829.492
8/12/2013 0:42	20.443	5829.494
8/12/2013 0:43	20.439	5829.5
8/12/2013 0:44	20.44	5829.49
8/12/2013 0:45	20.441	5829.493
8/12/2013 0:46	20.442	5829.5
8/12/2013 0:47	20.442	5829.493
8/12/2013 0:48	20.438	5829.498
8/12/2013 0:49	20.44	5829.488
8/12/2013 0:50	20.445	5829.498
8/12/2013 0:51	20.44	5829.498
8/12/2013 0:52	20.441	5829.497
8/12/2013 0:53	20.439	5829.499
8/12/2013 0:54	20.443	5829.496
8/12/2013 0:55	20.441	5829.492
8/12/2013 0:56	20.441	5829.494
8/12/2013 0:57	20.439	5829.497
8/12/2013 0:58	20.442	5829.5
8/12/2013 0:59	20.44	5829.496
8/12/2013 1:00	20.443	5829.491
8/12/2013 1:01	20.441	5829.491
8/12/2013 1:02	20.439	5829.496
8/12/2013 1:03	20.443	5829.497
8/12/2013 1:04	20.44	5829.491
8/12/2013 1:05	20.441	5829.496
8/12/2013 1:06	20.442	5829.496
8/12/2013 1:07	20.44	5829.496
8/12/2013 1:08	20.44	5829.497
8/12/2013 1:09	20.441	5829.498
8/12/2013 1:10	20.442	5829.497
8/12/2013 1:11	20.439	5829.499
8/12/2013 1:12	20.441	5829.492
8/12/2013 1:13	20.442	5829.499
8/12/2013 1:14	20.442	5829.494
8/12/2013 1:15	20.443	5829.497
8/12/2013 1:16	20.442	5829.49
8/12/2013 1:17	20.438	5829.494
8/12/2013 1:18	20.443	5829.496
8/12/2013 1:19	20.44	5829.496
8/12/2013 1:20	20.438	5829.495
8/12/2013 1:21	20.439	5829.496
8/12/2013 1:22	20.441	5829.497
8/12/2013 1:23	20.441	5829.49
8/12/2013 1:24	20.439	5829.49
8/12/2013 1:25	20.443	5829.494
8/12/2013 1:26	20.442	5829.489
8/12/2013 1:27	20.441	5829.491
8/12/2013 1:28	20.438	5829.492
8/12/2013 1:29	20.441	5829.488
8/12/2013 1:30	20.441	5829.489
8/12/2013 1:31	20.443	5829.491
8/12/2013 1:32	20.439	5829.493
8/12/2013 1:33	20.441	5829.497
8/12/2013 1:34	20.44	5829.489
8/12/2013 1:35	20.444	5829.499
8/12/2013 1:36	20.44	5829.491
8/12/2013 1:37	20.443	5829.491
8/12/2013 1:38	20.441	5829.491
8/12/2013 1:39	20.443	5829.493
8/12/2013 1:40	20.442	5829.489
8/12/2013 1:41	20.441	5829.491
8/12/2013 1:42	20.44	5829.499
8/12/2013 1:43	20.441	5829.488
8/12/2013 1:44	20.443	5829.49
8/12/2013 1:45	20.441	5829.496
8/12/2013 1:46	20.442	5829.492
8/12/2013 1:47	20.44	5829.496
8/12/2013 1:48	20.44	5829.49
8/12/2013 1:49	20.436	5829.488
8/12/2013 1:50	20.439	5829.496
8/12/2013 1:51	20.445	5829.491
8/12/2013 1:52	20.442	5829.488
8/12/2013 1:53	20.441	5829.492
8/12/2013 1:54	20.444	5829.49
8/12/2013 1:55	20.44	5829.496
8/12/2013 1:56	20.44	5829.494
8/12/2013 1:57	20.441	5829.494
8/12/2013 1:58	20.442	5829.501
8/12/2013 1:59	20.442	5829.49
8/12/2013 2:00	20.442	5829.489
8/12/2013 2:01	20.444	5829.5
8/12/2013 2:02	20.441	5829.489
8/12/2013 2:03	20.442	5829.492
8/12/2013 2:04	20.438	5829.491
8/12/2013 2:05	20.442	5829.489
8/12/2013 2:06	20.44	5829.49
8/12/2013 2:07	20.44	5829.493
8/12/2013 2:08	20.441	5829.497
8/12/2013 2:09	20.443	5829.497
8/12/2013 2:10	20.439	5829.489
8/12/2013 2:11	20.443	5829.49
8/12/2013 2:12	20.438	5829.491
8/12/2013 2:13	20.442	5829.491
8/12/2013 2:14	20.442	5829.497
8/12/2013 2:15	20.444	5829.487
8/12/2013 2:16	20.439	5829.5
8/12/2013 2:17	20.441	5829.491
8/12/2013 2:18	20.439	5829.49
8/12/2013 2:19	20.441	5829.491
8/12/2013 2:20	20.442	5829.496
8/12/2013 2:21	20.443	5829.494
8/12/2013 2:22	20.442	5829.488
8/12/2013 2:23	20.441	5829.497
8/12/2013 2:24	20.442	5829.494
8/12/2013 2:25	20.442	5829.496
8/12/2013 2:26	20.441	5829.498
8/12/2013 2:27	20.44	5829.496
8/12/2013 2:28	20.441	5829.497
8/12/2013 2:29	20.44	5829.498
8/12/2013 2:30	20.442	5829.497
8/12/2013 2:31	20.443	5829.495
8/12/2013 2:32	20.441	5829.498
8/12/2013 2:33	20.44	5829.499
8/12/2013 2:34	20.441	5829.499
8/12/2013 2:35	20.441	5829.499
8/12/2013 2:36	20.44	5829.499
8/12/2013 2:37	20.442	5829.498
8/12/2013 2:38	20.442	5829.498
8/12/2013 2:39	20.44	5829.489
8/12/2013 2:40	20.441	5829.497
8/12/2013 2:41	20.443	5829.498
8/12/2013 2:42	20.44	5829.498
8/12/2013 2:43	20.441	5829.496
8/12/2013 2:44	20.442	5829.497
8/12/2013 2:45	20.443	5829.497
8/12/2013 2:46	20.441	5829.496
8/12/2013 2:47	20.44	5829.497
8/12/2013 2:48	20.444	5829.495
8/12/2013 2:49	20.441	5829.493
8/12/2013 2:50	20.443	5829.496
8/12/2013 2:51	20.44	5829.495
8/12/2013 2:52	20.442	5829.496
8/12/2013 2:53	20.44	5829.493
8/12/2013 2:54	20.441	5829.481
8/12/2013 2:55	20.443	5829.491
8/12/2013 2:56	20.441	5829.489
8/12/2013 2:57	20.441	5829.489
8/12/2013 2:58	20.437	5829.493
8/12/2013 2:59	20.437	5829.492
8/12/2013 3:00	20.44	5829.489
8/12/2013 3:01	20.442	5829.492
8/12/2013 3:02	20.439	5829.489
8/12/2013 3:03	20.441	5829.489
8/12/2013 3:04	20.441	5829.489
8/12/2013 3:05	20.44	5829.489
8/12/2013 3:06	20.441	5829.492
8/12/2013 3:07	20.443	5829.492
8/12/2013 3:08	20.441	5829.491
8/12/2013 3:09	20.441	5829.49
8/12/2013 3:10	20.443	5829.489
8/12/2013 3:11	20.445	5829.49
8/12/2013 3:12	20.442	5829.488
8/12/2013 3:13	20.442	5829.489
8/12/2013 3:14	20.445	5829.488
8/12/2013 3:15	20.445	5829.49
8/12/2013 3:16	20.441	5829.492
8/12/2013 3:17	20.442	5829.487
8/12/2013 3:18	20.443	5829.485
8/12/2013 3:19	20.445	5829.49
8/12/2013 3:20	20.442	5829.489
8/12/2013 3:21	20.439	5829.49
8/12/2013 3:22	20.442	5829.488
8/12/2013 3:23	20.443	5829.489
8/12/2013 3:24	20.444	5829.49
8/12/2013 3:25	20.442	5829.49
8/12/2013 3:26	20.445	5829.492
8/12/2013 3:27	20.443	5829.484
8/12/2013 3:28	20.444	5829.487
8/12/2013 3:29	20.443	5829.481
8/12/2013 3:30	20.44	5829.489
8/12/2013 3:31	20.44	5829.485
8/12/2013 3:32	20.441	5829.491
8/12/2013 3:33	20.443	5829.493
8/12/2013 3:34	20.443	5829.493
8/12/2013 3:35	20.443	5829.487
8/12/2013 3:36	20.446	5829.486
8/12/2013 3:37	20.443	5829.483
8/12/2013 3:38	20.441	5829.489
8/12/2013 3:39	20.443	5829.492
8/12/2013 3:40	20.441	5829.481
8/12/2013 3:41	20.441	5829.484
8/12/2013 3:42	20.441	5829.482
8/12/2013 3:43	20.442	5829.482
8/12/2013 3:44	20.443	5829.493
8/12/2013 3:45	20.441	5829.481
8/12/2013 3:46	20.441	5829.492
8/12/2013 3:47	20.443	5829.485
8/12/2013 3:48	20.443	5829.485
8/12/2013 3:49	20.445	5829.487
8/12/2013 3:50	20.44	5829.491
8/12/2013 3:51	20.441	5829.485
8/12/2013 3:52	20.441	5829.484
8/12/2013 3:53	20.441	5829.487
8/12/2013 3:54	20.444	5829.489
8/12/2013 3:55	20.444	5829.491
8/12/2013 3:56	20.443	5829.489
8/12/2013 3:57	20.443	5829.49
8/12/2013 3:58	20.442	5829.491
8/12/2013 3:59	20.441	5829.491
8/12/2013 4:00	20.441	5829.489
8/12/2013 4:01	20.441	5829.492
8/12/2013 4:02	20.442	5829.484
8/12/2013 4:03	20.442	5829.485
8/12/2013 4:04	20.443	5829.485
8/12/2013 4:05	20.441	5829.484
8/12/2013 4:06	20.443	5829.492
8/12/2013 4:07	20.442	5829.483
8/12/2013 4:08	20.44	5829.489
8/12/2013 4:09	20.44	5829.492
8/12/2013 4:10	20.444	5829.482
8/12/2013 4:11	20.441	5829.492
8/12/2013 4:12	20.441	5829.479
8/12/2013 4:13	20.441	5829.484
8/12/2013 4:14	20.442	5829.482
8/12/2013 4:15	20.442	5829.48
8/12/2013 4:16	20.444	5829.49
8/12/2013 4:17	20.44	5829.48
8/12/2013 4:18	20.442	5829.484
8/12/2013 4:19	20.439	5829.483
8/12/2013 4:20	20.444	5829.49
8/12/2013 4:21	20.441	5829.485
8/12/2013 4:22	20.442	5829.483
8/12/2013 4:23	20.442	5829.484
8/12/2013 4:24	20.443	5829.491
8/12/2013 4:25	20.444	5829.489
8/12/2013 4:26	20.44	5829.489
8/12/2013 4:27	20.443	5829.488
8/12/2013 4:28	20.44	5829.489
8/12/2013 4:29	20.443	5829.488
8/12/2013 4:30	20.443	5829.489
8/12/2013 4:31	20.441	5829.482
8/12/2013 4:32	20.441	5829.489
8/12/2013 4:33	20.441	5829.488
8/12/2013 4:34	20.442	5829.481
8/12/2013 4:35	20.44	5829.486
8/12/2013 4:36	20.443	5829.488

8/12/2013 4:37	20.442	5829.488
8/12/2013 4:38	20.443	5829.49
8/12/2013 4:39	20.442	5829.486
8/12/2013 4:40	20.442	5829.486
8/12/2013 4:41	20.443	5829.487
8/12/2013 4:42	20.444	5829.488
8/12/2013 4:43	20.444	5829.488
8/12/2013 4:44	20.444	5829.487
8/12/2013 4:45	20.439	5829.49
8/12/2013 4:46	20.443	5829.486
8/12/2013 4:47	20.444	5829.49
8/12/2013 4:48	20.441	5829.485
8/12/2013 4:49	20.442	5829.481
8/12/2013 4:50	20.441	5829.519
8/12/2013 4:51	20.441	5829.519
8/12/2013 4:52	20.442	5829.512
8/12/2013 4:53	20.443	5829.512
8/12/2013 4:54	20.442	5829.52
8/12/2013 4:55	20.441	5829.514
8/12/2013 4:56	20.441	5829.525
8/12/2013 4:57	20.442	5829.521
8/12/2013 4:58	20.444	5829.518
8/12/2013 4:59	20.444	5829.511
8/12/2013 5:00	20.439	5829.516
8/12/2013 5:01	20.443	5829.516
8/12/2013 5:02	20.442	5829.519
8/12/2013 5:03	20.443	5829.52
8/12/2013 5:04	20.442	5829.52
8/12/2013 5:05	20.444	5829.52
8/12/2013 5:06	20.441	5829.516
8/12/2013 5:07	20.443	5829.513
8/12/2013 5:08	20.441	5829.518
8/12/2013 5:09	20.441	5829.518
8/12/2013 5:10	20.443	5829.518
8/12/2013 5:11	20.443	5829.511
8/12/2013 5:12	20.445	5829.522
8/12/2013 5:13	20.445	5829.516
8/12/2013 5:14	20.442	5829.519
8/12/2013 5:15	20.443	5829.512
8/12/2013 5:16	20.441	5829.521
8/12/2013 5:17	20.444	5829.519
8/12/2013 5:18	20.446	5829.519
8/12/2013 5:19	20.443	5829.52
8/12/2013 5:20	20.446	5829.519
8/12/2013 5:21	20.44	5829.519
8/12/2013 5:22	20.442	5829.518
8/12/2013 5:23	20.443	5829.51
8/12/2013 5:24	20.442	5829.52
8/12/2013 5:25	20.442	5829.514
8/12/2013 5:26	20.443	5829.511
8/12/2013 5:27	20.441	5829.514
8/12/2013 5:28	20.445	5829.513
8/12/2013 5:29	20.444	5829.52
8/12/2013 5:30	20.443	5829.515
8/12/2013 5:31	20.443	5829.514
8/12/2013 5:32	20.445	5829.513
8/12/2013 5:33	20.443	5829.514
8/12/2013 5:34	20.443	5829.513
8/12/2013 5:35	20.447	5829.512
8/12/2013 5:36	20.444	5829.514
8/12/2013 5:37	20.444	5829.519
8/12/2013 5:38	20.445	5829.521
8/12/2013 5:39	20.445	5829.513
8/12/2013 5:40	20.443	5829.518
8/12/2013 5:41	20.443	5829.521
8/12/2013 5:42	20.447	5829.52
8/12/2013 5:43	20.443	5829.514
8/12/2013 5:44	20.445	5829.511
8/12/2013 5:45	20.446	5829.517
8/12/2013 5:46	20.443	5829.515
8/12/2013 5:47	20.445	5829.521
8/12/2013 5:48	20.441	5829.516
8/12/2013 5:49	20.445	5829.519
8/12/2013 5:50	20.445	5829.521
8/12/2013 5:51	20.446	5829.521
8/12/2013 5:52	20.444	5829.514
8/12/2013 5:53	20.444	5829.52
8/12/2013 5:54	20.445	5829.519
8/12/2013 5:55	20.447	5829.512
8/12/2013 5:56	20.446	5829.513
8/12/2013 5:57	20.445	5829.519
8/12/2013 5:58	20.444	5829.51
8/12/2013 5:59	20.446	5829.51
8/12/2013 6:00	20.446	5829.506
8/12/2013 6:01	20.445	5829.507
8/12/2013 6:02	20.446	5829.506
8/12/2013 6:03	20.446	5829.514
8/12/2013 6:04	20.446	5829.504
8/12/2013 6:05	20.441	5829.507
8/12/2013 6:06	20.444	5829.506
8/12/2013 6:07	20.44	5829.515
8/12/2013 6:08	20.443	5829.509
8/12/2013 6:09	20.446	5829.504
8/12/2013 6:10	20.445	5829.512
8/12/2013 6:11	20.444	5829.503
8/12/2013 6:12	20.445	5829.511
8/12/2013 6:13	20.442	5829.51
8/12/2013 6:14	20.443	5829.504
8/12/2013 6:15	20.443	5829.511
8/12/2013 6:16	20.446	5829.509
8/12/2013 6:17	20.443	5829.501
8/12/2013 6:18	20.443	5829.504
8/12/2013 6:19	20.444	5829.499
8/12/2013 6:20	20.444	5829.509
8/12/2013 6:21	20.444	5829.503
8/12/2013 6:22	20.443	5829.508
8/12/2013 6:23	20.443	5829.504
8/12/2013 6:24	20.446	5829.508
8/12/2013 6:25	20.447	5829.509
8/12/2013 6:26	20.446	5829.51
8/12/2013 6:27	20.445	5829.512
8/12/2013 6:28	20.446	5829.516
8/12/2013 6:29	20.444	5829.513
8/12/2013 6:30	20.443	5829.515
8/12/2013 6:31	20.446	5829.513
8/12/2013 6:32	20.444	5829.516
8/12/2013 6:33	20.445	5829.512
8/12/2013 6:34	20.444	5829.511
8/12/2013 6:35	20.447	5829.511
8/12/2013 6:36	20.442	5829.51
8/12/2013 6:37	20.446	5829.509
8/12/2013 6:38	20.442	5829.512
8/12/2013 6:39	20.445	5829.511
8/12/2013 6:40	20.445	5829.515
8/12/2013 6:41	20.443	5829.512
8/12/2013 6:42	20.445	5829.505
8/12/2013 6:43	20.445	5829.508
8/12/2013 6:44	20.445	5829.503
8/12/2013 6:45	20.446	5829.509
8/12/2013 6:46	20.447	5829.511
8/12/2013 6:47	20.446	5829.509
8/12/2013 6:48	20.444	5829.511
8/12/2013 6:49	20.445	5829.513
8/12/2013 6:50	20.446	5829.515
8/12/2013 6:51	20.444	5829.517
8/12/2013 6:52	20.446	5829.518
8/12/2013 6:53	20.446	5829.517
8/12/2013 6:54	20.444	5829.52
8/12/2013 6:55	20.444	5829.52
8/12/2013 6:56	20.446	5829.523
8/12/2013 6:57	20.443	5829.527
8/12/2013 6:58	20.444	5829.527
8/12/2013 6:59	20.447	5829.525
8/12/2013 7:00	20.445	5829.524
8/12/2013 7:01	20.446	5829.527
8/12/2013 7:02	20.446	5829.525
8/12/2013 7:03	20.447	5829.523
8/12/2013 7:04	20.446	5829.521
8/12/2013 7:05	20.446	5829.524
8/12/2013 7:06	20.446	5829.527
8/12/2013 7:07	20.447	5829.525
8/12/2013 7:08	20.445	5829.523
8/12/2013 7:09	20.445	5829.529
8/12/2013 7:10	20.445	5829.524
8/12/2013 7:11	20.447	5829.528
8/12/2013 7:12	20.446	5829.531
8/12/2013 7:13	20.443	5829.529
8/12/2013 7:14	20.444	5829.531
8/12/2013 7:15	20.446	5829.531
8/12/2013 7:16	20.446	5829.531
8/12/2013 7:17	20.445	5829.53
8/12/2013 7:18	20.447	5829.531
8/12/2013 7:19	20.444	5829.533
8/12/2013 7:20	20.446	5829.535
8/12/2013 7:21	20.446	5829.526
8/12/2013 7:22	20.445	5829.535
8/12/2013 7:23	20.446	5829.539
8/12/2013 7:24	20.447	5829.53
8/12/2013 7:25	20.446	5829.54
8/12/2013 7:26	20.447	5829.532
8/12/2013 7:27	20.447	5829.536
8/12/2013 7:28	20.448	5829.54
8/12/2013 7:29	20.446	5829.533
8/12/2013 7:30	20.446	5829.529
8/12/2013 7:31	20.448	5829.529
8/12/2013 7:32	20.446	5829.531
8/12/2013 7:33	20.447	5829.531
8/12/2013 7:34	20.447	5829.53
8/12/2013 7:35	20.448	5829.529
8/12/2013 7:36	20.447	5829.534
8/12/2013 7:37	20.446	5829.535
8/12/2013 7:38	20.446	5829.533
8/12/2013 7:39	20.448	5829.532
8/12/2013 7:40	20.444	5829.529
8/12/2013 7:41	20.447	5829.529
8/12/2013 7:42	20.448	5829.532
8/12/2013 7:43	20.445	5829.53
8/12/2013 7:44	20.449	5829.531
8/12/2013 7:45	20.446	5829.535
8/12/2013 7:46	20.449	5829.533
8/12/2013 7:47	20.447	5829.535
8/12/2013 7:48	20.447	5829.532
8/12/2013 7:49	20.449	5829.539
8/12/2013 7:50	20.446	5829.535
8/12/2013 7:51	20.448	5829.533
8/12/2013 7:52	20.447	5829.532
8/12/2013 7:53	20.445	5829.542
8/12/2013 7:54	20.446	5829.539
8/12/2013 7:55	20.447	5829.533
8/12/2013 7:56	20.448	5829.532
8/12/2013 7:57	20.445	5829.533
8/12/2013 7:58	20.449	5829.534
8/12/2013 7:59	20.449	5829.533
8/12/2013 8:00	20.449	5829.532
8/12/2013 8:01	20.446	5829.533
8/12/2013 8:02	20.446	5829.538
8/12/2013 8:03	20.446	5829.536
8/12/2013 8:04	20.446	5829.535
8/12/2013 8:05	20.446	5829.537
8/12/2013 8:06	20.449	5829.535
8/12/2013 8:07	20.446	5829.538
8/12/2013 8:08	20.445	5829.546
8/12/2013 8:09	20.448	5829.539
8/12/2013 8:10	20.447	5829.537
8/12/2013 8:11	20.447	5829.545
8/12/2013 8:12	20.448	5829.542
8/12/2013 8:13	20.45	5829.543
8/12/2013 8:14	20.449	5829.541
8/12/2013 8:15	20.447	5829.542
8/12/2013 8:16	20.45	5829.546
8/12/2013 8:17	20.444	5829.55
8/12/2013 8:18	20.451	5829.544
8/12/2013 8:19	20.444	5829.549
8/12/2013 8:20	20.447	5829.552
8/12/2013 8:21	20.447	5829.553
8/12/2013 8:22	20.443	5829.545
8/12/2013 8:23	20.449	5829.549
8/12/2013 8:24	20.448	5829.545
8/12/2013 8:25	20.445	5829.554
8/12/2013 8:26	20.446	5829.546
8/12/2013 8:27	20.447	5829.549
8/12/2013 8:28	20.448	5829.541
8/12/2013 8:29	20.447	5829.55
8/12/2013 8:30	20.447	5829.547
8/12/2013 8:31	20.447	5829.551
8/12/2013 8:32	20.449	5829.553
8/12/2013 8:33	20.446	5829.551
8/12/2013 8:34	20.446	5829.551
8/12/2013 8:35	20.447	5829.554
8/12/2013 8:36	20.448	5829.553
8/12/2013 8:37	20.446	5829.549
8/12/2013 8:38	20.447	5829.555
8/12/2013 8:39	20.446	5829.549
8/12/2013 8:40	20.446	5829.558
8/12/2013 8:41	20.446	5829.553
8/12/2013 8:42	20.447	5829.55
8/12/2013 8:43	20.447	5829.549
8/12/2013 8:44	20.446	5829.547
8/12/2013 8:45	20.448	5829.554
8/12/2013 8:46	20.446	5829.55
8/12/2013 8:47	20.444	5829.56
8/12/2013 8:48	20.446	5829.559
8/12/2013 8:49	20.446	5829.56
8/12/2013 8:50	20.448	5829.563
8/12/2013 8:51	20.45	5829.56
8/12/2013 8:52	20.446	5829.559
8/12/2013 8:53	20.447	5829.562
8/12/2013 8:54	20.447	5829.552
8/12/2013 8:55	20.447	5829.554
8/12/2013 8:56	20.446	5829.556
8/12/2013 8:57	20.445	5829.557
8/12/2013 8:58	20.446	5829.564
8/12/2013 8:59	20.445	5829.559
8/12/2013 9:00	20.442	5829.553
8/12/2013 9:01	20.447	5829.556
8/12/2013 9:02	20.446	5829.559
8/12/2013 9:03	20.447	5829.566
8/12/2013 9:04	20.446	5829.556
8/12/2013 9:05	20.444	5829.563
8/12/2013 9:06	20.445	5829.556
8/12/2013 9:07	20.446	5829.556
8/12/2013 9:08	20.446	5829.555
8/12/2013 9:09	20.445	5829.564
8/12/2013 9:10	20.444	5829.556
8/12/2013 9:11	20.443	5829.556
8/12/2013 9:12	20.445	5829.554
8/12/2013 9:13	20.443	5829.554
8/12/2013 9:14	20.443	5829.557
8/12/2013 9:15	20.444	5829.555
8/12/2013 9:16	20.439	5829.557
8/12/2013 9:17	20.442	5829.555
8/12/2013 9:18	20.443	5829.552
8/12/2013 9:19	20.442	5829.553
8/12/2013 9:20	20.442	5829.554
8/12/2013 9:21	20.445	5829.553
8/12/2013 9:22	20.444	5829.555
8/12/2013 9:23	20.445	5829.556
8/12/2013 9:24	20.444	5829.557
8/12/2013 9:25	20.443	5829.56
8/12/2013 9:26	20.442	5829.559
8/12/2013 9:27	20.442	5829.558
8/12/2013 9:28	20.442	5829.562
8/12/2013 9:29	20.441	5829.56
8/12/2013 9:30	20.444	5829.559
8/12/2013 9:31	20.444	5829.561
8/12/2013 9:32	20.437	5829.561
8/12/2013 9:33	20.441	5829.56
8/12/2013 9:34	20.443	5829.558
8/12/2013 9:35	20.442	5829.558
8/12/2013 9:36	20.442	5829.557
8/12/2013 9:37	20.441	5829.558
8/12/2013 9:38	20.44	5829.556
8/12/2013 9:39	20.44	5829.556
8/12/2013 9:40	20.442	5829.556
8/12/2013 9:41	20.442	5829.554
8/12/2013 9:42	20.443	5829.56
8/12/2013 9:43	20.441	5829.558
8/12/2013 9:44	20.443	5829.556
8/12/2013 9:45	20.442	5829.556
8/12/2013 9:46	20.442	5829.558
8/12/2013 9:47	20.44	5829.558
8/12/2013 9:48	20.44	5829.559
8/12/2013 9:49	20.44	5829.56
8/12/2013 9:50	20.441	5829.554
8/12/2013 9:51	20.444	5829.558
8/12/2013 9:52	20.441	5829.559
8/12/2013 9:53	20.44	5829.561
8/12/2013 9:54	20.442	5829.562
8/12/2013 9:55	20.441	5829.563
8/12/2013 9:56	20.444	5829.56
8/12/2013 9:57	20.444	5829.564
8/12/2013 9:58	20.441	5829.563
8/12/2013 9:59	20.442	5829.565
8/12/2013 10:00	20.438	5829.562
8/12/2013 10:01	20.439	5829.566
8/12/2013 10:02	20.441	5829.567
8/12/2013 10:03	20.439	5829.567
8/12/2013 10:04	20.438	5829.569
8/12/2013 10:05	20.439	5829.566
8/12/2013 10:06	20.438	5829.567
8/12/2013 10:07	20.441	5829.567
8/12/2013 10:08	20.442	5829.566
8/12/2013 10:09	20.44	5829.567
8/12/2013 10:10	20.441	5829.567
8/12/2013 10:11	20.44	5829.567
8/12/2013 10:12	20.44	5829.57
8/12/2013 10:13	20.439	5829.57
8/12/2013 10:14	20.441	5829.571
8/12/2013 10:15	20.439	5829.572
8/12/2013 10:16	20.439	5829.569
8/12/2013 10:17	20.441	5829.569
8/12/2013 10:18	20.438	5829.57
8/12/2013 10:19	20.438	5829.57
8/12/2013 10:20	20.438	5829.572
8/12/2013 10:21	20.438	5829.575
8/12/2013 10:22	20.439	5829.573
8/12/2013 10:23	20.439	5829.567
8/12/2013 10:24	20.441	5829.571
8/12/2013 10:25	20.437	5829.573
8/12/2013 10:26	20.437	5829.57
8/12/2013 10:27	20.438	5829.571
8/12/2013 10:28	20.438	5829.568
8/12/2013 10:29	20.438	5829.569
8/12/2013 10:30	20.435	5829.576
8/12/2013 10:31	20.438	5829.57
8/12/2013 10:32	20.437	5829.569
8/12/2013 10:33	20.438	5829.573
8/12/2013 10:34	20.441	5829.57
8/12/2013 10:35	20.438	5829.569
8/12/2013 10:36	20.439	5829.572
8/12/2013 10:37	20.439	5829.571
8/12/2013 10:38	20.437	5829.572
8/12/2013 10:39	20.438	5829.577
8/12/2013 10:40	20.435	5829.578
8/12/2013 10:41	20.44	5829.574
8/12/2013 10:42	20.439	5829.569
8/12/2013 10:43	20.438	5829.568
8/12/2013 10:44	20.439	5829.572
8/12/2013 10:45	20.441	5829.57
8/12/2013 10:46	20.442	5829.57
8/12/2013 10:47	20.438	5829.571
8/12/2013 10:48	20.44	5829.573
8/12/2013 10:49	20.438	5829.57
8/12/2013 10:50	20.436	5829.573
8/12/2013 10:51	20.437	5829.572
8/12/2013 10:52	20.437	5829.573
8/12/2013 10:53	20.439	5829.572
8/12/2013 10:54	20.436	5829.573
8/12/2013 10:55	20.439	5829.572
8/12/2013 10:56	20.44	5829.575
8/12/2013 10:57	20.44	5829.57
8/12/2013 10:58	20.44	5829.568
8/12/2013 10:59	20.439	5829.572
8/12/2013 11:00	20.439	5829.576
8/12/2013 11:01	20.437	5829.574

8/12/2013 11:02	20.439	5829.572
8/12/2013 11:03	20.437	5829.575
8/12/2013 11:04	20.438	5829.572
8/12/2013 11:05	20.44	5829.57
8/12/2013 11:06	20.439	5829.574
8/12/2013 11:07	20.437	5829.574
8/12/2013 11:08	20.438	5829.573
8/12/2013 11:09	20.441	5829.576
8/12/2013 11:10	20.44	5829.57
8/12/2013 11:11	20.439	5829.574
8/12/2013 11:12	20.441	5829.571
8/12/2013 11:13	20.438	5829.573
8/12/2013 11:14	20.44	5829.572
8/12/2013 11:15	20.437	5829.577
8/12/2013 11:16	20.437	5829.576
8/12/2013 11:17	20.438	5829.576
8/12/2013 11:18	20.439	5829.573
8/12/2013 11:19	20.439	5829.57
8/12/2013 11:20	20.438	5829.572
8/12/2013 11:21	20.438	5829.574
8/12/2013 11:22	20.439	5829.573
8/12/2013 11:23	20.44	5829.574
8/12/2013 11:24	20.439	5829.569
8/12/2013 11:25	20.438	5829.572
8/12/2013 11:26	20.438	5829.57
8/12/2013 11:27	20.44	5829.569
8/12/2013 11:28	20.44	5829.574
8/12/2013 11:29	20.439	5829.575
8/12/2013 11:30	20.439	5829.57
8/12/2013 11:31	20.438	5829.571
8/12/2013 11:32	20.436	5829.573
8/12/2013 11:33	20.438	5829.572
8/12/2013 11:34	20.436	5829.575
8/12/2013 11:35	20.439	5829.574
8/12/2013 11:36	20.439	5829.573
8/12/2013 11:37	20.438	5829.57
8/12/2013 11:38	20.439	5829.573
8/12/2013 11:39	20.44	5829.57
8/12/2013 11:40	20.441	5829.57
8/12/2013 11:41	20.44	5829.573
8/12/2013 11:42	20.439	5829.573
8/12/2013 11:43	20.439	5829.57
8/12/2013 11:44	20.44	5829.571
8/12/2013 11:45	20.44	5829.569
8/12/2013 11:46	20.44	5829.569
8/12/2013 11:47	20.437	5829.571
8/12/2013 11:48	20.441	5829.57
8/12/2013 11:49	20.438	5829.569
8/12/2013 11:50	20.438	5829.568
8/12/2013 11:51	20.438	5829.57
8/12/2013 11:52	20.44	5829.57
8/12/2013 11:53	20.438	5829.572
8/12/2013 11:54	20.438	5829.568
8/12/2013 11:55	20.439	5829.571
8/12/2013 11:56	20.438	5829.572
8/12/2013 11:57	20.442	5829.572
8/12/2013 11:58	20.441	5829.564
8/12/2013 11:59	20.438	5829.57
8/12/2013 12:00	20.437	5829.569
8/12/2013 12:01	20.441	5829.566
8/12/2013 12:02	20.438	5829.567
8/12/2013 12:03	20.439	5829.568
8/12/2013 12:04	20.438	5829.569
8/12/2013 12:05	20.437	5829.567
8/12/2013 12:06	20.437	5829.567
8/12/2013 12:07	20.439	5829.567
8/12/2013 12:08	20.439	5829.564
8/12/2013 12:09	20.44	5829.567
8/12/2013 12:10	20.438	5829.563
8/12/2013 12:11	20.439	5829.562
8/12/2013 12:12	20.438	5829.563
8/12/2013 12:13	20.438	5829.565
8/12/2013 12:14	20.441	5829.564
8/12/2013 12:15	20.439	5829.563
8/12/2013 12:16	20.439	5829.563
8/12/2013 12:17	20.437	5829.562
8/12/2013 12:18	20.44	5829.562
8/12/2013 12:19	20.44	5829.559
8/12/2013 12:20	20.441	5829.56
8/12/2013 12:21	20.441	5829.558
8/12/2013 12:22	20.437	5829.556
8/12/2013 12:23	20.44	5829.557
8/12/2013 12:24	20.439	5829.555
8/12/2013 12:25	20.44	5829.554
8/12/2013 12:26	20.438	5829.556
8/12/2013 12:27	20.44	5829.554
8/12/2013 12:28	20.443	5829.551
8/12/2013 12:29	20.441	5829.552
8/12/2013 12:30	20.44	5829.551
8/12/2013 12:31	20.436	5829.554
8/12/2013 12:32	20.442	5829.556
8/12/2013 12:33	20.44	5829.558
8/12/2013 12:34	20.44	5829.552
8/12/2013 12:35	20.439	5829.55
8/12/2013 12:36	20.443	5829.55
8/12/2013 12:37	20.438	5829.559
8/12/2013 12:38	20.436	5829.55
8/12/2013 12:39	20.44	5829.559
8/12/2013 12:40	20.438	5829.547
8/12/2013 12:41	20.439	5829.548
8/12/2013 12:42	20.437	5829.55
8/12/2013 12:43	20.441	5829.547
8/12/2013 12:44	20.443	5829.548
8/12/2013 12:45	20.439	5829.542
8/12/2013 12:46	20.439	5829.545
8/12/2013 12:47	20.438	5829.549
8/12/2013 12:48	20.44	5829.547
8/12/2013 12:49	20.443	5829.552
8/12/2013 12:50	20.44	5829.543
8/12/2013 12:51	20.441	5829.552
8/12/2013 12:52	20.442	5829.552
8/12/2013 12:53	20.44	5829.543
8/12/2013 12:54	20.44	5829.553
8/12/2013 12:55	20.443	5829.545
8/12/2013 12:56	20.442	5829.548
8/12/2013 12:57	20.441	5829.541
8/12/2013 12:58	20.443	5829.548
8/12/2013 12:59	20.443	5829.547
8/12/2013 13:00	20.445	5829.547
8/12/2013 13:01	20.444	5829.549
8/12/2013 13:02	20.442	5829.541
8/12/2013 13:03	20.442	5829.538
8/12/2013 13:04	20.442	5829.54
8/12/2013 13:05	20.445	5829.538
8/12/2013 13:06	20.445	5829.545
8/12/2013 13:07	20.444	5829.537
8/12/2013 13:08	20.444	5829.542
8/12/2013 13:09	20.446	5829.537
8/12/2013 13:10	20.445	5829.53
8/12/2013 13:11	20.442	5829.541
8/12/2013 13:12	20.445	5829.533
8/12/2013 13:13	20.445	5829.542
8/12/2013 13:14	20.447	5829.529
8/12/2013 13:15	20.444	5829.532
8/12/2013 13:16	20.442	5829.534
8/12/2013 13:17	20.445	5829.539
8/12/2013 13:18	20.446	5829.535
8/12/2013 13:19	20.446	5829.537
8/12/2013 13:20	20.447	5829.541
8/12/2013 13:21	20.445	5829.537
8/12/2013 13:22	20.446	5829.537
8/12/2013 13:23	20.444	5829.533
8/12/2013 13:24	20.445	5829.529
8/12/2013 13:25	20.445	5829.529
8/12/2013 13:26	20.447	5829.53
8/12/2013 13:27	20.446	5829.528
8/12/2013 13:28	20.446	5829.535
8/12/2013 13:29	20.447	5829.526
8/12/2013 13:30	20.444	5829.533
8/12/2013 13:31	20.446	5829.533
8/12/2013 13:32	20.447	5829.53
8/12/2013 13:33	20.444	5829.526
8/12/2013 13:34	20.447	5829.53
8/12/2013 13:35	20.445	5829.529
8/12/2013 13:36	20.445	5829.522
8/12/2013 13:37	20.448	5829.521
8/12/2013 13:38	20.446	5829.519
8/12/2013 13:39	20.447	5829.519
8/12/2013 13:40	20.446	5829.527
8/12/2013 13:41	20.448	5829.525
8/12/2013 13:42	20.446	5829.523
8/12/2013 13:43	20.447	5829.524
8/12/2013 13:44	20.448	5829.515
8/12/2013 13:45	20.448	5829.52
8/12/2013 13:46	20.447	5829.521
8/12/2013 13:47	20.445	5829.517
8/12/2013 13:48	20.447	5829.514
8/12/2013 13:49	20.446	5829.515
8/12/2013 13:50	20.449	5829.512
8/12/2013 13:51	20.447	5829.513
8/12/2013 13:52	20.45	5829.517
8/12/2013 13:53	20.449	5829.52
8/12/2013 13:54	20.447	5829.509
8/12/2013 13:55	20.447	5829.505
8/12/2013 13:56	20.447	5829.514
8/12/2013 13:57	20.447	5829.509
8/12/2013 13:58	20.446	5829.508
8/12/2013 13:59	20.447	5829.517
8/12/2013 14:00	20.449	5829.511
8/12/2013 14:01	20.45	5829.507
8/12/2013 14:02	20.449	5829.507
8/12/2013 14:03	20.446	5829.505
8/12/2013 14:04	20.445	5829.509
8/12/2013 14:05	20.448	5829.508
8/12/2013 14:06	20.447	5829.507
8/12/2013 14:07	20.449	5829.505
8/12/2013 14:08	20.447	5829.505
8/12/2013 14:09	20.447	5829.511
8/12/2013 14:10	20.447	5829.502
8/12/2013 14:11	20.446	5829.509
8/12/2013 14:12	20.448	5829.513
8/12/2013 14:13	20.447	5829.5
8/12/2013 14:14	20.45	5829.512
8/12/2013 14:15	20.449	5829.5
8/12/2013 14:16	20.448	5829.5
8/12/2013 14:17	20.447	5829.509
8/12/2013 14:18	20.447	5829.509
8/12/2013 14:19	20.446	5829.506
8/12/2013 14:20	20.446	5829.511
8/12/2013 14:21	20.448	5829.507
8/12/2013 14:22	20.446	5829.502
8/12/2013 14:23	20.447	5829.5
8/12/2013 14:24	20.449	5829.506
8/12/2013 14:25	20.446	5829.504
8/12/2013 14:26	20.447	5829.503
8/12/2013 14:27	20.448	5829.507
8/12/2013 14:28	20.447	5829.501
8/12/2013 14:29	20.449	5829.504
8/12/2013 14:30	20.448	5829.502
8/12/2013 14:31	20.447	5829.499
8/12/2013 14:32	20.448	5829.502
8/12/2013 14:33	20.449	5829.498
8/12/2013 14:34	20.448	5829.5
8/12/2013 14:35	20.448	5829.501
8/12/2013 14:36	20.448	5829.499
8/12/2013 14:37	20.446	5829.498
8/12/2013 14:38	20.45	5829.497
8/12/2013 14:39	20.45	5829.5
8/12/2013 14:40	20.451	5829.497
8/12/2013 14:41	20.449	5829.497
8/12/2013 14:42	20.45	5829.499
8/12/2013 14:43	20.449	5829.497
8/12/2013 14:44	20.448	5829.5
8/12/2013 14:45	20.446	5829.498
8/12/2013 14:46	20.453	5829.494
8/12/2013 14:47	20.451	5829.497
8/12/2013 14:48	20.436	5832.584
8/12/2013 14:49	20.292	5834.354
8/12/2013 14:50	20.106	5832.257
8/12/2013 14:51	19.973	5830.845
8/12/2013 14:52	19.93	5830.358
8/12/2013 14:53	19.942	5830.141
8/12/2013 14:54	19.982	5829.991
8/12/2013 14:55	20.052	5829.886
8/12/2013 14:56	20.149	5829.825
8/12/2013 14:57	20.236	5829.773
8/12/2013 14:58	20.299	5829.749
8/12/2013 14:59	20.342	5829.716
8/12/2013 15:00	20.371	5829.688
8/12/2013 15:01	20.39	5829.664
8/12/2013 15:02	20.406	5829.645
8/12/2013 15:03	20.419	5829.614
8/12/2013 15:04	20.422	5829.591
8/12/2013 15:05	20.43	5829.59
8/12/2013 15:06	20.435	5829.584
8/12/2013 15:07	20.437	5829.585
8/12/2013 15:08	20.44	5829.585
8/12/2013 15:09	20.442	5829.588
8/12/2013 15:10	20.441	5829.587
8/12/2013 15:11	20.446	5829.589
8/12/2013 15:12	20.446	5829.593
8/12/2013 15:13	20.45	5829.599
8/12/2013 15:14	20.45	5829.609
8/12/2013 15:15	20.453	5829.619
8/12/2013 15:16	20.454	5829.621
8/12/2013 15:17	20.457	5829.613
8/12/2013 15:18	20.457	5829.616
8/12/2013 15:19	20.461	5829.611
8/12/2013 15:20	20.463	5829.631
8/12/2013 15:21	20.463	5829.621
8/12/2013 15:22	20.465	5829.633
8/12/2013 15:23	20.467	5829.637
8/12/2013 15:24	20.471	5829.65
8/12/2013 15:25	20.475	5829.671
8/12/2013 15:26	20.478	5829.667
8/12/2013 15:27	20.483	5829.656
8/12/2013 15:28	20.488	5829.644
8/12/2013 15:29	20.487	5829.643
8/12/2013 15:30	20.494	5829.642
8/12/2013 15:31	20.492	5829.638
8/12/2013 15:32	20.493	5829.649
8/12/2013 15:33	20.496	5829.645
8/12/2013 15:34	20.495	5829.645
8/12/2013 15:35	20.503	5829.658
8/12/2013 15:36	20.499	5829.656
8/12/2013 15:37	20.501	5829.67
8/12/2013 15:38	20.505	5829.676
8/12/2013 15:39	20.508	5829.673
8/12/2013 15:40	20.509	5829.673
8/12/2013 15:41	20.515	5829.673
8/12/2013 15:42	20.513	5829.673
8/12/2013 15:43	20.519	5829.684
8/12/2013 15:44	20.519	5829.687
8/12/2013 15:45	20.523	5829.686
8/12/2013 15:46	20.524	5829.688
8/12/2013 15:47	20.526	5829.681
8/12/2013 15:48	20.528	5829.687
8/12/2013 15:49	20.529	5829.685
8/12/2013 15:50	20.532	5829.689
8/12/2013 15:51	20.531	5829.69
8/12/2013 15:52	20.535	5829.695
8/12/2013 15:53	20.538	5829.687
8/12/2013 15:54	20.538	5829.682
8/12/2013 15:55	20.539	5829.681
8/12/2013 15:56	20.538	5829.684
8/12/2013 15:57	20.537	5829.685
8/12/2013 15:58	20.538	5829.682
8/12/2013 15:59	20.541	5829.692
8/12/2013 16:00	20.541	5829.698
8/12/2013 16:01	20.54	5829.704
8/12/2013 16:02	20.546	5829.712
8/12/2013 16:03	20.549	5829.709
8/12/2013 16:04	20.551	5829.695
8/12/2013 16:05	20.552	5829.697
8/12/2013 16:06	20.55	5829.695
8/12/2013 16:07	20.551	5829.696
8/12/2013 16:08	20.553	5829.697
8/12/2013 16:09	20.552	5829.701
8/12/2013 16:10	20.557	5829.705
8/12/2013 16:11	20.554	5829.707
8/12/2013 16:12	20.556	5829.718
8/12/2013 16:13	20.559	5829.723
8/12/2013 16:14	20.561	5829.714
8/12/2013 16:15	20.563	5829.695
8/12/2013 16:16	20.562	5829.698
8/12/2013 16:17	20.564	5829.704
8/12/2013 16:18	20.565	5829.709
8/12/2013 16:19	20.563	5829.718
8/12/2013 16:20	20.568	5829.725
8/12/2013 16:21	20.568	5829.728
8/12/2013 16:22	20.57	5829.72
8/12/2013 16:23	20.572	5829.735
8/12/2013 16:24	20.569	5829.732
8/12/2013 16:25	20.569	5829.733
8/12/2013 16:26	20.574	5829.733
8/12/2013 16:27	20.571	5829.729
8/12/2013 16:28	20.571	5829.729
8/12/2013 16:29	20.576	5829.745
8/12/2013 16:30	20.572	5829.751
8/12/2013 16:31	20.574	5829.745
8/12/2013 16:32	20.576	5829.742
8/12/2013 16:33	20.576	5829.741
8/12/2013 16:34	20.574	5829.738
8/12/2013 16:35	20.574	5829.739
8/12/2013 16:36	20.575	5829.743
8/12/2013 16:37	20.575	5829.743
8/12/2013 16:38	20.575	5829.742
8/12/2013 16:39	20.575	5829.739
8/12/2013 16:40	20.579	5829.749
8/12/2013 16:41	20.577	5829.759
8/12/2013 16:42	20.579	5829.754
8/12/2013 16:43	20.58	5829.749
8/12/2013 16:44	20.58	5829.734
8/12/2013 16:45	20.578	5829.741
8/12/2013 16:46	20.582	5829.734
8/12/2013 16:47	20.58	5829.742
8/12/2013 16:48	20.58	5829.742
8/12/2013 16:49	20.581	5829.741
8/12/2013 16:50	20.581	5829.741
8/12/2013 16:51	20.583	5829.757
8/12/2013 16:52	20.581	5829.763
8/12/2013 16:53	20.581	5829.764
8/12/2013 16:54	20.577	5829.752
8/12/2013 16:55	20.575	5829.758
8/12/2013 16:56	20.578	5829.743
8/12/2013 16:57	20.578	5829.752
8/12/2013 16:58	20.582	5829.756
8/12/2013 16:59	20.58	5829.75
8/12/2013 17:00	20.581	5829.758
8/12/2013 17:01	20.578	5829.76
8/12/2013 17:02	20.575	5829.767
8/12/2013 17:03	20.573	5829.779
8/12/2013 17:04	20.573	5829.787
8/12/2013 17:05	20.573	5829.775
8/12/2013 17:06	20.57	5829.762
8/12/2013 17:07	20.573	5829.758
8/12/2013 17:08	20.575	5829.773
8/12/2013 17:09	20.573	5829.766
8/12/2013 17:10	20.574	5829.764
8/12/2013 17:11	20.573	5829.779
8/12/2013 17:12	20.575	5829.787
8/12/2013 17:13	20.576	5829.787
8/12/2013 17:14	20.575	5829.791
8/12/2013 17:15	20.574	5829.781
8/12/2013 17:16	20.575	5829.775
8/12/2013 17:17	20.575	5829.785
8/12/2013 17:18	20.577	5829.779
8/12/2013 17:19	20.576	5829.773
8/12/2013 17:20	20.577	5829.784
8/12/2013 17:21	20.578	5829.792
8/12/2013 17:22	20.578	5829.794
8/12/2013 17:23	20.579	5829.79
8/12/2013 17:24	20.573	5829.799
8/12/2013 17:25	20.572	5829.791
8/12/2013 17:26	20.574	5829.788

8/12/2013 17:27	20.572	5829.787
8/12/2013 17:28	20.575	5829.79
8/12/2013 17:29	20.574	5829.789
8/12/2013 17:30	20.575	5829.787
8/12/2013 17:31	20.573	5829.785
8/12/2013 17:32	20.571	5829.8
8/12/2013 17:33	20.574	5829.798
8/12/2013 17:34	20.571	5829.802
8/12/2013 17:35	20.568	5829.804
8/12/2013 17:36	20.569	5829.806
8/12/2013 17:37	20.568	5829.791
8/12/2013 17:38	20.569	5829.784
8/12/2013 17:39	20.572	5829.79
8/12/2013 17:40	20.572	5829.787
8/12/2013 17:41	20.572	5829.789
8/12/2013 17:42	20.571	5829.791
8/12/2013 17:43	20.569	5829.793
8/12/2013 17:44	20.569	5829.793
8/12/2013 17:45	20.568	5829.79
8/12/2013 17:46	20.572	5829.795
8/12/2013 17:47	20.571	5829.792
8/12/2013 17:48	20.566	5829.8
8/12/2013 17:49	20.568	5829.797
8/12/2013 17:50	20.568	5829.791
8/12/2013 17:51	20.57	5829.794
8/12/2013 17:52	20.567	5829.794
8/12/2013 17:53	20.566	5829.789
8/12/2013 17:54	20.568	5829.791
8/12/2013 17:55	20.564	5829.795
8/12/2013 17:56	20.567	5829.796
8/12/2013 17:57	20.566	5829.795
8/12/2013 17:58	20.566	5829.805
8/12/2013 17:59	20.562	5829.804
8/12/2013 18:00	20.563	5829.803
8/12/2013 18:01	20.565	5829.798
8/12/2013 18:02	20.563	5829.796
8/12/2013 18:03	20.566	5829.801
8/12/2013 18:04	20.566	5829.798
8/12/2013 18:05	20.563	5829.803
8/12/2013 18:06	20.562	5829.803
8/12/2013 18:07	20.562	5829.806
8/12/2013 18:08	20.561	5829.802
8/12/2013 18:09	20.562	5829.796
8/12/2013 18:10	20.563	5829.803
8/12/2013 18:11	20.563	5829.809
8/12/2013 18:12	20.559	5829.805
8/12/2013 18:13	20.56	5829.804
8/12/2013 18:14	20.559	5829.798
8/12/2013 18:15	20.561	5829.799
8/12/2013 18:16	20.561	5829.804
8/12/2013 18:17	20.559	5829.804
8/12/2013 18:18	20.557	5829.804
8/12/2013 18:19	20.559	5829.801
8/12/2013 18:20	20.559	5829.803
8/12/2013 18:21	20.56	5829.799
8/12/2013 18:22	20.562	5829.803
8/12/2013 18:23	20.562	5829.803
8/12/2013 18:24	20.562	5829.802
8/12/2013 18:25	20.562	5829.803
8/12/2013 18:26	20.559	5829.81
8/12/2013 18:27	20.556	5829.816
8/12/2013 18:28	20.55	5829.82
8/12/2013 18:29	20.547	5829.821
8/12/2013 18:30	20.55	5829.807
8/12/2013 18:31	20.549	5829.811
8/12/2013 18:32	20.545	5829.82
8/12/2013 18:33	20.546	5829.815
8/12/2013 18:34	20.55	5829.813
8/12/2013 18:35	20.548	5829.813
8/12/2013 18:36	20.549	5829.812
8/12/2013 18:37	20.552	5829.813
8/12/2013 18:38	20.553	5829.813
8/12/2013 18:39	20.554	5829.814
8/12/2013 18:40	20.552	5829.814
8/12/2013 18:41	20.552	5829.807
8/12/2013 18:42	20.555	5829.808
8/12/2013 18:43	20.552	5829.816
8/12/2013 18:44	20.551	5829.813
8/12/2013 18:45	20.553	5829.815
8/12/2013 18:46	20.548	5829.813
8/12/2013 18:47	20.554	5829.819
8/12/2013 18:48	20.553	5829.818
8/12/2013 18:49	20.549	5829.822
8/12/2013 18:50	20.549	5829.82
8/12/2013 18:51	20.55	5829.824
8/12/2013 18:52	20.554	5829.826
8/12/2013 18:53	20.547	5829.823
8/12/2013 18:54	20.549	5829.827
8/12/2013 18:55	20.549	5829.826
8/12/2013 18:56	20.547	5829.837
8/12/2013 18:57	20.542	5829.827
8/12/2013 18:58	20.54	5829.829
8/12/2013 18:59	20.544	5829.833
8/12/2013 19:00	20.541	5829.837
8/12/2013 19:01	20.54	5829.832
8/12/2013 19:02	20.538	5829.834
8/12/2013 19:03	20.538	5829.836
8/12/2013 19:04	20.54	5829.842
8/12/2013 19:05	20.539	5829.834
8/12/2013 19:06	20.54	5829.836
8/12/2013 19:07	20.542	5829.841
8/12/2013 19:08	20.537	5829.836
8/12/2013 19:09	20.536	5829.834
8/12/2013 19:10	20.539	5829.833
8/12/2013 19:11	20.537	5829.841
8/12/2013 19:12	20.537	5829.838
8/12/2013 19:13	20.533	5829.84
8/12/2013 19:14	20.533	5829.84
8/12/2013 19:15	20.535	5829.84
8/12/2013 19:16	20.533	5829.845
8/12/2013 19:17	20.531	5829.851
8/12/2013 19:18	20.529	5829.843
8/12/2013 19:19	20.529	5829.844
8/12/2013 19:20	20.53	5829.848
8/12/2013 19:21	20.527	5829.852
8/12/2013 19:22	20.53	5829.844
8/12/2013 19:23	20.53	5829.854
8/12/2013 19:24	20.528	5829.853
8/12/2013 19:25	20.528	5829.852
8/12/2013 19:26	20.525	5829.856
8/12/2013 19:27	20.526	5829.85
8/12/2013 19:28	20.525	5829.849
8/12/2013 19:29	20.526	5829.86
8/12/2013 19:30	20.522	5829.862
8/12/2013 19:31	20.523	5829.86
8/12/2013 19:32	20.522	5829.865
8/12/2013 19:33	20.521	5829.864
8/12/2013 19:34	20.521	5829.86
8/12/2013 19:35	20.521	5829.855
8/12/2013 19:36	20.52	5829.862
8/12/2013 19:37	20.52	5829.876
8/12/2013 19:38	20.518	5829.867
8/12/2013 19:39	20.521	5829.865
8/12/2013 19:40	20.518	5829.862
8/12/2013 19:41	20.52	5829.865
8/12/2013 19:42	20.52	5829.869
8/12/2013 19:43	20.518	5829.87
8/12/2013 19:44	20.516	5829.869
8/12/2013 19:45	20.516	5829.865
8/12/2013 19:46	20.516	5829.87
8/12/2013 19:47	20.518	5829.877
8/12/2013 19:48	20.515	5829.878
8/12/2013 19:49	20.51	5829.877
8/12/2013 19:50	20.513	5829.874
8/12/2013 19:51	20.511	5829.876
8/12/2013 19:52	20.511	5829.88
8/12/2013 19:53	20.51	5829.88
8/12/2013 19:54	20.509	5829.885
8/12/2013 19:55	20.506	5829.895
8/12/2013 19:56	20.506	5829.889
8/12/2013 19:57	20.503	5829.892
8/12/2013 19:58	20.5	5829.891
8/12/2013 19:59	20.501	5829.896
8/12/2013 20:00	20.506	5829.892
8/12/2013 20:01	20.503	5829.891
8/12/2013 20:02	20.504	5829.894
8/12/2013 20:03	20.505	5829.884
8/12/2013 20:04	20.506	5829.884
8/12/2013 20:05	20.508	5829.879
8/12/2013 20:06	20.513	5829.871
8/12/2013 20:07	20.515	5829.874
8/12/2013 20:08	20.515	5829.874
8/12/2013 20:09	20.517	5829.874
8/12/2013 20:10	20.517	5829.875
8/12/2013 20:11	20.515	5829.875
8/12/2013 20:12	20.517	5829.87
8/12/2013 20:13	20.52	5829.873
8/12/2013 20:14	20.52	5829.864
8/12/2013 20:15	20.521	5829.865
8/12/2013 20:16	20.524	5829.875
8/12/2013 20:17	20.525	5829.879
8/12/2013 20:18	20.522	5829.876
8/12/2013 20:19	20.522	5829.881
8/12/2013 20:20	20.523	5829.874
8/12/2013 20:21	20.521	5829.87
8/12/2013 20:22	20.528	5829.869
8/12/2013 20:23	20.528	5829.87
8/12/2013 20:24	20.532	5829.871
8/12/2013 20:25	20.526	5829.872
8/12/2013 20:26	20.529	5829.877
8/12/2013 20:27	20.523	5829.873
8/12/2013 20:28	20.527	5829.863
8/12/2013 20:29	20.529	5829.862
8/12/2013 20:30	20.531	5829.865
8/12/2013 20:31	20.531	5829.864
8/12/2013 20:32	20.533	5829.865
8/12/2013 20:33	20.53	5829.866
8/12/2013 20:34	20.532	5829.868
8/12/2013 20:35	20.533	5829.867
8/12/2013 20:36	20.535	5829.871
8/12/2013 20:37	20.525	5829.881
8/12/2013 20:38	20.525	5829.882
8/12/2013 20:39	20.519	5829.884
8/12/2013 20:40	20.519	5829.883
8/12/2013 20:41	20.521	5829.881
8/12/2013 20:42	20.52	5829.882
8/12/2013 20:43	20.521	5829.879
8/12/2013 20:44	20.518	5829.879
8/12/2013 20:45	20.517	5829.872
8/12/2013 20:46	20.52	5829.874
8/12/2013 20:47	20.522	5829.871
8/12/2013 20:48	20.523	5829.874
8/12/2013 20:49	20.522	5829.875
8/12/2013 20:50	20.521	5829.885
8/12/2013 20:51	20.52	5829.878
8/12/2013 20:52	20.515	5829.878
8/12/2013 20:53	20.519	5829.889
8/12/2013 20:54	20.514	5829.902
8/12/2013 20:55	20.506	5829.891
8/12/2013 20:56	20.507	5829.89
8/12/2013 20:57	20.507	5829.884
8/12/2013 20:58	20.511	5829.872
8/12/2013 20:59	20.513	5829.875
8/12/2013 21:00	20.52	5829.864
8/12/2013 21:01	20.522	5829.864
8/12/2013 21:02	20.527	5829.872
8/12/2013 21:03	20.526	5829.868
8/12/2013 21:04	20.527	5829.862
8/12/2013 21:05	20.53	5829.857
8/12/2013 21:06	20.532	5829.858
8/12/2013 21:07	20.532	5829.862
8/12/2013 21:08	20.53	5829.86
8/12/2013 21:09	20.531	5829.856
8/12/2013 21:10	20.534	5829.85
8/12/2013 21:11	20.537	5829.857
8/12/2013 21:12	20.541	5829.849
8/12/2013 21:13	20.539	5829.855
8/12/2013 21:14	20.542	5829.845
8/12/2013 21:15	20.541	5829.846
8/12/2013 21:16	20.545	5829.844
8/12/2013 21:17	20.544	5829.844
8/12/2013 21:18	20.545	5829.838
8/12/2013 21:19	20.547	5829.841
8/12/2013 21:20	20.551	5829.845
8/12/2013 21:21	20.55	5829.847
8/12/2013 21:22	20.549	5829.847
8/12/2013 21:23	20.549	5829.851
8/12/2013 21:24	20.55	5829.844
8/12/2013 21:25	20.55	5829.846
8/12/2013 21:26	20.549	5829.846
8/12/2013 21:27	20.551	5829.848
8/12/2013 21:28	20.547	5829.848
8/12/2013 21:29	20.546	5829.85
8/12/2013 21:30	20.548	5829.855
8/12/2013 21:31	20.547	5829.851
8/12/2013 21:32	20.545	5829.845
8/12/2013 21:33	20.546	5829.85
8/12/2013 21:34	20.545	5829.851
8/12/2013 21:35	20.549	5829.849
8/12/2013 21:36	20.545	5829.856
8/12/2013 21:37	20.545	5829.855
8/12/2013 21:38	20.544	5829.864
8/12/2013 21:39	20.542	5829.861
8/12/2013 21:40	20.542	5829.862
8/12/2013 21:41	20.544	5829.859
8/12/2013 21:42	20.544	5829.867
8/12/2013 21:43	20.544	5829.849
8/12/2013 21:44	20.547	5829.839
8/12/2013 21:45	20.552	5829.838
8/12/2013 21:46	20.553	5829.841
8/12/2013 21:47	20.558	5829.844
8/12/2013 21:48	20.559	5829.845
8/12/2013 21:49	20.558	5829.841
8/12/2013 21:50	20.558	5829.844
8/12/2013 21:51	20.558	5829.847
8/12/2013 21:52	20.554	5829.854
8/12/2013 21:53	20.551	5829.858
8/12/2013 21:54	20.549	5829.867
8/12/2013 21:55	20.548	5829.871
8/12/2013 21:56	20.545	5829.875
8/12/2013 21:57	20.543	5829.857
8/12/2013 21:58	20.547	5829.86
8/12/2013 21:59	20.546	5829.861
8/12/2013 22:00	20.544	5829.864
8/12/2013 22:01	20.546	5829.863
8/12/2013 22:02	20.546	5829.845
8/12/2013 22:03	20.551	5829.853
8/12/2013 22:04	20.555	5829.853
8/12/2013 22:05	20.554	5829.851
8/12/2013 22:06	20.552	5829.856
8/12/2013 22:07	20.551	5829.856
8/12/2013 22:08	20.553	5829.853
8/12/2013 22:09	20.554	5829.857
8/12/2013 22:10	20.554	5829.844
8/12/2013 22:11	20.557	5829.845
8/12/2013 22:12	20.555	5829.842
8/12/2013 22:13	20.56	5829.837
8/12/2013 22:14	20.561	5829.839
8/12/2013 22:15	20.561	5829.842
8/12/2013 22:16	20.561	5829.835
8/12/2013 22:17	20.562	5829.844
8/12/2013 22:18	20.56	5829.838
8/12/2013 22:19	20.562	5829.845
8/12/2013 22:20	20.557	5829.855
8/12/2013 22:21	20.556	5829.851
8/12/2013 22:22	20.556	5829.848
8/12/2013 22:23	20.554	5829.853
8/12/2013 22:24	20.554	5829.859
8/12/2013 22:25	20.553	5829.854
8/12/2013 22:26	20.553	5829.853
8/12/2013 22:27	20.553	5829.851
8/12/2013 22:28	20.553	5829.854
8/12/2013 22:29	20.552	5829.855
8/12/2013 22:30	20.553	5829.858
8/12/2013 22:31	20.552	5829.854
8/12/2013 22:32	20.552	5829.859
8/12/2013 22:33	20.551	5829.856
8/12/2013 22:34	20.548	5829.87
8/12/2013 22:35	20.547	5829.86
8/12/2013 22:36	20.553	5829.835
8/12/2013 22:37	20.559	5829.823
8/12/2013 22:38	20.562	5829.814
8/12/2013 22:39	20.569	5829.816
8/12/2013 22:40	20.572	5829.807
8/12/2013 22:41	20.575	5829.802
8/12/2013 22:42	20.575	5829.812
8/12/2013 22:43	20.577	5829.793
8/12/2013 22:44	20.576	5829.793
8/12/2013 22:45	20.579	5829.795
8/12/2013 22:46	20.577	5829.805
8/12/2013 22:47	20.575	5829.805
8/12/2013 22:48	20.573	5829.797
8/12/2013 22:49	20.575	5829.802
8/12/2013 22:50	20.572	5829.795
8/12/2013 22:51	20.571	5829.798
8/12/2013 22:52	20.576	5829.793
8/12/2013 22:53	20.575	5829.797
8/12/2013 22:54	20.577	5829.794
8/12/2013 22:55	20.573	5829.795
8/12/2013 22:56	20.572	5829.792
8/12/2013 22:57	20.571	5829.795
8/12/2013 22:58	20.574	5829.808
8/12/2013 22:59	20.577	5829.793
8/12/2013 23:00	20.575	5829.793
8/12/2013 23:01	20.576	5829.791
8/12/2013 23:02	20.576	5829.792
8/12/2013 23:03	20.578	5829.796
8/12/2013 23:04	20.575	5829.781
8/12/2013 23:05	20.578	5829.788
8/12/2013 23:06	20.577	5829.794
8/12/2013 23:07	20.576	5829.786
8/12/2013 23:08	20.575	5829.795
8/12/2013 23:09	20.576	5829.79
8/12/2013 23:10	20.575	5829.792
8/12/2013 23:11	20.574	5829.793
8/12/2013 23:12	20.574	5829.812
8/12/2013 23:13	20.574	5829.818
8/12/2013 23:14	20.575	5829.807
8/12/2013 23:15	20.574	5829.815
8/12/2013 23:16	20.574	5829.817
8/12/2013 23:17	20.574	5829.807
8/12/2013 23:18	20.577	5829.808
8/12/2013 23:19	20.577	5829.801
8/12/2013 23:20	20.576	5829.793
8/12/2013 23:21	20.577	5829.798
8/12/2013 23:22	20.578	5829.806
8/12/2013 23:23	20.576	5829.802
8/12/2013 23:24	20.579	5829.805
8/12/2013 23:25	20.578	5829.808
8/12/2013 23:26	20.576	5829.796
8/12/2013 23:27	20.575	5829.791
8/12/2013 23:28	20.577	5829.794
8/12/2013 23:29	20.576	5829.801
8/12/2013 23:30	20.576	5829.807
8/12/2013 23:31	20.575	5829.798
8/12/2013 23:32	20.574	5829.806
8/12/2013 23:33	20.577	5829.8
8/12/2013 23:34	20.577	5829.807
8/12/2013 23:35	20.575	5829.793
8/12/2013 23:36	20.574	5829.799
8/12/2013 23:37	20.575	5829.804
8/12/2013 23:38	20.577	5829.801
8/12/2013 23:39	20.574	5829.801
8/12/2013 23:40	20.577	5829.807
8/12/2013 23:41	20.576	5829.81
8/12/2013 23:42	20.576	5829.81
8/12/2013 23:43	20.574	5829.813
8/12/2013 23:44	20.575	5829.807
8/12/2013 23:45	20.573	5829.813
8/12/2013 23:46	20.577	5829.81
8/12/2013 23:47	20.575	5829.817
8/12/2013 23:48	20.576	5829.811
8/12/2013 23:49	20.575	5829.814
8/12/2013 23:50	20.573	5829.824
8/12/2013 23:51	20.571	5829.823

8/12/2013 23:52	20.571	5829.827
8/12/2013 23:53	20.572	5829.835
8/12/2013 23:54	20.569	5829.84
8/12/2013 23:55	20.566	5829.832
8/12/2013 23:56	20.569	5829.835
8/12/2013 23:57	20.567	5829.837
8/12/2013 23:58	20.568	5829.832
8/12/2013 23:59	20.568	5829.839
8/13/2013 0:00	20.566	5829.837
8/13/2013 0:01	20.568	5829.832
8/13/2013 0:02	20.568	5829.831
8/13/2013 0:03	20.568	5829.837
8/13/2013 0:04	20.573	5829.83
8/13/2013 0:05	20.57	5829.831
8/13/2013 0:06	20.571	5829.829
8/13/2013 0:07	20.57	5829.831
8/13/2013 0:08	20.574	5829.821
8/13/2013 0:09	20.57	5829.819
8/13/2013 0:10	20.576	5829.825
8/13/2013 0:11	20.572	5829.819
8/13/2013 0:12	20.572	5829.829
8/13/2013 0:13	20.573	5829.825
8/13/2013 0:14	20.573	5829.815
8/13/2013 0:15	20.576	5829.814
8/13/2013 0:16	20.577	5829.813
8/13/2013 0:17	20.576	5829.813
8/13/2013 0:18	20.577	5829.815
8/13/2013 0:19	20.573	5829.805
8/13/2013 0:20	20.575	5829.809
8/13/2013 0:21	20.576	5829.815
8/13/2013 0:22	20.574	5829.804
8/13/2013 0:23	20.573	5829.81
8/13/2013 0:24	20.575	5829.817
8/13/2013 0:25	20.573	5829.819
8/13/2013 0:26	20.571	5829.827
8/13/2013 0:27	20.574	5829.816
8/13/2013 0:28	20.571	5829.814
8/13/2013 0:29	20.568	5829.823
8/13/2013 0:30	20.572	5829.83
8/13/2013 0:31	20.57	5829.837
8/13/2013 0:32	20.573	5829.829
8/13/2013 0:33	20.569	5829.827
8/13/2013 0:34	20.575	5829.827
8/13/2013 0:35	20.573	5829.821
8/13/2013 0:36	20.574	5829.823
8/13/2013 0:37	20.574	5829.822
8/13/2013 0:38	20.574	5829.813
8/13/2013 0:39	20.572	5829.813
8/13/2013 0:40	20.576	5829.82
8/13/2013 0:41	20.577	5829.821
8/13/2013 0:42	20.574	5829.815
8/13/2013 0:43	20.573	5829.826
8/13/2013 0:44	20.573	5829.828
8/13/2013 0:45	20.572	5829.819
8/13/2013 0:46	20.573	5829.826
8/13/2013 0:47	20.57	5829.83
8/13/2013 0:48	20.571	5829.823
8/13/2013 0:49	20.574	5829.835
8/13/2013 0:50	20.568	5829.844
8/13/2013 0:51	20.571	5829.833
8/13/2013 0:52	20.571	5829.826
8/13/2013 0:53	20.573	5829.825
8/13/2013 0:54	20.574	5829.828
8/13/2013 0:55	20.575	5829.83
8/13/2013 0:56	20.575	5829.832
8/13/2013 0:57	20.573	5829.822
8/13/2013 0:58	20.576	5829.816
8/13/2013 0:59	20.576	5829.83
8/13/2013 1:00	20.579	5829.828
8/13/2013 1:01	20.576	5829.826
8/13/2013 1:02	20.575	5829.824
8/13/2013 1:03	20.574	5829.809
8/13/2013 1:04	20.576	5829.814
8/13/2013 1:05	20.573	5829.82
8/13/2013 1:06	20.577	5829.813
8/13/2013 1:07	20.576	5829.826
8/13/2013 1:08	20.576	5829.829
8/13/2013 1:09	20.573	5829.825
8/13/2013 1:10	20.573	5829.831
8/13/2013 1:11	20.57	5829.819
8/13/2013 1:12	20.573	5829.823
8/13/2013 1:13	20.575	5829.825
8/13/2013 1:14	20.574	5829.826
8/13/2013 1:15	20.572	5829.823
8/13/2013 1:16	20.574	5829.831
8/13/2013 1:17	20.573	5829.833
8/13/2013 1:18	20.571	5829.831
8/13/2013 1:19	20.577	5829.827
8/13/2013 1:20	20.57	5829.825
8/13/2013 1:21	20.572	5829.82
8/13/2013 1:22	20.571	5829.829
8/13/2013 1:23	20.569	5829.817
8/13/2013 1:24	20.571	5829.813
8/13/2013 1:25	20.573	5829.819
8/13/2013 1:26	20.571	5829.823
8/13/2013 1:27	20.572	5829.825
8/13/2013 1:28	20.573	5829.825
8/13/2013 1:29	20.575	5829.827
8/13/2013 1:30	20.574	5829.827
8/13/2013 1:31	20.573	5829.818
8/13/2013 1:32	20.573	5829.82
8/13/2013 1:33	20.571	5829.821
8/13/2013 1:34	20.573	5829.816
8/13/2013 1:35	20.571	5829.815
8/13/2013 1:36	20.571	5829.821
8/13/2013 1:37	20.571	5829.813
8/13/2013 1:38	20.573	5829.814
8/13/2013 1:39	20.573	5829.816
8/13/2013 1:40	20.572	5829.815
8/13/2013 1:41	20.572	5829.818
8/13/2013 1:42	20.573	5829.821
8/13/2013 1:43	20.574	5829.809
8/13/2013 1:44	20.574	5829.808
8/13/2013 1:45	20.575	5829.822
8/13/2013 1:46	20.573	5829.829
8/13/2013 1:47	20.571	5829.827
8/13/2013 1:48	20.57	5829.832
8/13/2013 1:49	20.571	5829.835
8/13/2013 1:50	20.571	5829.833
8/13/2013 1:51	20.57	5829.841
8/13/2013 1:52	20.568	5829.844
8/13/2013 1:53	20.57	5829.847
8/13/2013 1:54	20.568	5829.853
8/13/2013 1:55	20.568	5829.851
8/13/2013 1:56	20.568	5829.852
8/13/2013 1:57	20.568	5829.854
8/13/2013 1:58	20.568	5829.852
8/13/2013 1:59	20.567	5829.845
8/13/2013 2:00	20.568	5829.836
8/13/2013 2:01	20.571	5829.847
8/13/2013 2:02	20.572	5829.843
8/13/2013 2:03	20.571	5829.846
8/13/2013 2:04	20.572	5829.858
8/13/2013 2:05	20.569	5829.856
8/13/2013 2:06	20.568	5829.86
8/13/2013 2:07	20.563	5829.863
8/13/2013 2:08	20.563	5829.865
8/13/2013 2:09	20.563	5829.855
8/13/2013 2:10	20.565	5829.856
8/13/2013 2:11	20.565	5829.854
8/13/2013 2:12	20.564	5829.854
8/13/2013 2:13	20.568	5829.853
8/13/2013 2:14	20.567	5829.856
8/13/2013 2:15	20.568	5829.854
8/13/2013 2:16	20.567	5829.861
8/13/2013 2:17	20.568	5829.861
8/13/2013 2:18	20.564	5829.858
8/13/2013 2:19	20.565	5829.855
8/13/2013 2:20	20.566	5829.856
8/13/2013 2:21	20.569	5829.853
8/13/2013 2:22	20.567	5829.863
8/13/2013 2:23	20.568	5829.857
8/13/2013 2:24	20.566	5829.866
8/13/2013 2:25	20.566	5829.87
8/13/2013 2:26	20.564	5829.855
8/13/2013 2:27	20.565	5829.853
8/13/2013 2:28	20.568	5829.849
8/13/2013 2:29	20.57	5829.849
8/13/2013 2:30	20.571	5829.844
8/13/2013 2:31	20.57	5829.837
8/13/2013 2:32	20.572	5829.84
8/13/2013 2:33	20.574	5829.83
8/13/2013 2:34	20.573	5829.828
8/13/2013 2:35	20.576	5829.834
8/13/2013 2:36	20.574	5829.825
8/13/2013 2:37	20.574	5829.827
8/13/2013 2:38	20.577	5829.835
8/13/2013 2:39	20.576	5829.839
8/13/2013 2:40	20.574	5829.821
8/13/2013 2:41	20.575	5829.825
8/13/2013 2:42	20.579	5829.834
8/13/2013 2:43	20.576	5829.832
8/13/2013 2:44	20.572	5829.836
8/13/2013 2:45	20.573	5829.835
8/13/2013 2:46	20.573	5829.835
8/13/2013 2:47	20.573	5829.823
8/13/2013 2:48	20.574	5829.83
8/13/2013 2:49	20.577	5829.823
8/13/2013 2:50	20.574	5829.834
8/13/2013 2:51	20.578	5829.835
8/13/2013 2:52	20.576	5829.825
8/13/2013 2:53	20.574	5829.826
8/13/2013 2:54	20.575	5829.832
8/13/2013 2:55	20.572	5829.836
8/13/2013 2:56	20.571	5829.838
8/13/2013 2:57	20.574	5829.839
8/13/2013 2:58	20.572	5829.845
8/13/2013 2:59	20.574	5829.837
8/13/2013 3:00	20.573	5829.847
8/13/2013 3:01	20.569	5829.85
8/13/2013 3:02	20.569	5829.839
8/13/2013 3:03	20.569	5829.842
8/13/2013 3:04	20.572	5829.834
8/13/2013 3:05	20.573	5829.839
8/13/2013 3:06	20.57	5829.84
8/13/2013 3:07	20.569	5829.847
8/13/2013 3:08	20.574	5829.844
8/13/2013 3:09	20.569	5829.847
8/13/2013 3:10	20.571	5829.839
8/13/2013 3:11	20.571	5829.834
8/13/2013 3:12	20.572	5829.843
8/13/2013 3:13	20.57	5829.837
8/13/2013 3:14	20.572	5829.849
8/13/2013 3:15	20.571	5829.849
8/13/2013 3:16	20.566	5829.846
8/13/2013 3:17	20.564	5829.855
8/13/2013 3:18	20.564	5829.86
8/13/2013 3:19	20.56	5829.861
8/13/2013 3:20	20.557	5829.863
8/13/2013 3:21	20.558	5829.851
8/13/2013 3:22	20.559	5829.844
8/13/2013 3:23	20.56	5829.847
8/13/2013 3:24	20.565	5829.849
8/13/2013 3:25	20.562	5829.855
8/13/2013 3:26	20.562	5829.85
8/13/2013 3:27	20.559	5829.846
8/13/2013 3:28	20.556	5829.846
8/13/2013 3:29	20.56	5829.843
8/13/2013 3:30	20.563	5829.844
8/13/2013 3:31	20.562	5829.853
8/13/2013 3:32	20.562	5829.85
8/13/2013 3:33	20.561	5829.847
8/13/2013 3:34	20.561	5829.841
8/13/2013 3:35	20.56	5829.854
8/13/2013 3:36	20.56	5829.863
8/13/2013 3:37	20.557	5829.858
8/13/2013 3:38	20.558	5829.858
8/13/2013 3:39	20.557	5829.849
8/13/2013 3:40	20.562	5829.847
8/13/2013 3:41	20.562	5829.85
8/13/2013 3:42	20.561	5829.847
8/13/2013 3:43	20.561	5829.85
8/13/2013 3:44	20.561	5829.852
8/13/2013 3:45	20.56	5829.849
8/13/2013 3:46	20.564	5829.851
8/13/2013 3:47	20.561	5829.854
8/13/2013 3:48	20.559	5829.853
8/13/2013 3:49	20.561	5829.856
8/13/2013 3:50	20.563	5829.85
8/13/2013 3:51	20.56	5829.845
8/13/2013 3:52	20.562	5829.844
8/13/2013 3:53	20.559	5829.854
8/13/2013 3:54	20.558	5829.857
8/13/2013 3:55	20.56	5829.858
8/13/2013 3:56	20.556	5829.854
8/13/2013 3:57	20.559	5829.855
8/13/2013 3:58	20.559	5829.848
8/13/2013 3:59	20.562	5829.844
8/13/2013 4:00	20.565	5829.854
8/13/2013 4:01	20.563	5829.844
8/13/2013 4:02	20.562	5829.851
8/13/2013 4:03	20.563	5829.857
8/13/2013 4:04	20.561	5829.852
8/13/2013 4:05	20.564	5829.853
8/13/2013 4:06	20.566	5829.85
8/13/2013 4:07	20.562	5829.853
8/13/2013 4:08	20.56	5829.856
8/13/2013 4:09	20.564	5829.857
8/13/2013 4:10	20.561	5829.854
8/13/2013 4:11	20.56	5829.856
8/13/2013 4:12	20.564	5829.855
8/13/2013 4:13	20.563	5829.858
8/13/2013 4:14	20.56	5829.853
8/13/2013 4:15	20.562	5829.854
8/13/2013 4:16	20.561	5829.856
8/13/2013 4:17	20.559	5829.858
8/13/2013 4:18	20.561	5829.864
8/13/2013 4:19	20.559	5829.857
8/13/2013 4:20	20.561	5829.846
8/13/2013 4:21	20.561	5829.84
8/13/2013 4:22	20.566	5829.842
8/13/2013 4:23	20.568	5829.845
8/13/2013 4:24	20.566	5829.842
8/13/2013 4:25	20.567	5829.845
8/13/2013 4:26	20.568	5829.837
8/13/2013 4:27	20.569	5829.834
8/13/2013 4:28	20.569	5829.839
8/13/2013 4:29	20.569	5829.86
8/13/2013 4:30	20.564	5829.854
8/13/2013 4:31	20.565	5829.841
8/13/2013 4:32	20.567	5829.84
8/13/2013 4:33	20.567	5829.83
8/13/2013 4:34	20.572	5829.828
8/13/2013 4:35	20.573	5829.833
8/13/2013 4:36	20.572	5829.824
8/13/2013 4:37	20.574	5829.826
8/13/2013 4:38	20.572	5829.823
8/13/2013 4:39	20.576	5829.826
8/13/2013 4:40	20.575	5829.818
8/13/2013 4:41	20.575	5829.828
8/13/2013 4:42	20.573	5829.827
8/13/2013 4:43	20.571	5829.835
8/13/2013 4:44	20.572	5829.824
8/13/2013 4:45	20.574	5829.823
8/13/2013 4:46	20.576	5829.825
8/13/2013 4:47	20.576	5829.833
8/13/2013 4:48	20.573	5829.838
8/13/2013 4:49	20.575	5829.834
8/13/2013 4:50	20.572	5829.842
8/13/2013 4:51	20.574	5829.835
8/13/2013 4:52	20.574	5829.835
8/13/2013 4:53	20.574	5829.836
8/13/2013 4:54	20.574	5829.833
8/13/2013 4:55	20.574	5829.835
8/13/2013 4:56	20.575	5829.825
8/13/2013 4:57	20.574	5829.837
8/13/2013 4:58	20.574	5829.832
8/13/2013 4:59	20.572	5829.838
8/13/2013 5:00	20.574	5829.834
8/13/2013 5:01	20.575	5829.832
8/13/2013 5:02	20.575	5829.828
8/13/2013 5:03	20.575	5829.833
8/13/2013 5:04	20.574	5829.837
8/13/2013 5:05	20.576	5829.847
8/13/2013 5:06	20.569	5829.848
8/13/2013 5:07	20.567	5829.856
8/13/2013 5:08	20.567	5829.844
8/13/2013 5:09	20.566	5829.839
8/13/2013 5:10	20.57	5829.84
8/13/2013 5:11	20.566	5829.844
8/13/2013 5:12	20.568	5829.847
8/13/2013 5:13	20.571	5829.842
8/13/2013 5:14	20.566	5829.839
8/13/2013 5:15	20.57	5829.838
8/13/2013 5:16	20.573	5829.838
8/13/2013 5:17	20.569	5829.849
8/13/2013 5:18	20.57	5829.834
8/13/2013 5:19	20.572	5829.834
8/13/2013 5:20	20.574	5829.827
8/13/2013 5:21	20.571	5829.845
8/13/2013 5:22	20.575	5829.853
8/13/2013 5:23	20.568	5829.852
8/13/2013 5:24	20.566	5829.864
8/13/2013 5:25	20.563	5829.863
8/13/2013 5:26	20.564	5829.848
8/13/2013 5:27	20.567	5829.841
8/13/2013 5:28	20.569	5829.837
8/13/2013 5:29	20.57	5829.842
8/13/2013 5:30	20.57	5829.834
8/13/2013 5:31	20.571	5829.842
8/13/2013 5:32	20.571	5829.842
8/13/2013 5:33	20.57	5829.846
8/13/2013 5:34	20.569	5829.84
8/13/2013 5:35	20.569	5829.836
8/13/2013 5:36	20.572	5829.834
8/13/2013 5:37	20.57	5829.835
8/13/2013 5:38	20.57	5829.833
8/13/2013 5:39	20.574	5829.844
8/13/2013 5:40	20.569	5829.854
8/13/2013 5:41	20.568	5829.858
8/13/2013 5:42	20.565	5829.861
8/13/2013 5:43	20.562	5829.863
8/13/2013 5:44	20.562	5829.859
8/13/2013 5:45	20.562	5829.858
8/13/2013 5:46	20.559	5829.857
8/13/2013 5:47	20.561	5829.861
8/13/2013 5:48	20.556	5829.871
8/13/2013 5:49	20.557	5829.864
8/13/2013 5:50	20.561	5829.856
8/13/2013 5:51	20.562	5829.858
8/13/2013 5:52	20.562	5829.852
8/13/2013 5:53	20.564	5829.848
8/13/2013 5:54	20.568	5829.847
8/13/2013 5:55	20.567	5829.851
8/13/2013 5:56	20.568	5829.86
8/13/2013 5:57	20.568	5829.858
8/13/2013 5:58	20.566	5829.857
8/13/2013 5:59	20.567	5829.859
8/13/2013 6:00	20.564	5829.859
8/13/2013 6:01	20.563	5829.863
8/13/2013 6:02	20.563	5829.859
8/13/2013 6:03	20.563	5829.858
8/13/2013 6:04	20.565	5829.848
8/13/2013 6:05	20.568	5829.843
8/13/2013 6:06	20.571	5829.843
8/13/2013 6:07	20.571	5829.834
8/13/2013 6:08	20.575	5829.845
8/13/2013 6:09	20.574	5829.841
8/13/2013 6:10	20.577	5829.836
8/13/2013 6:11	20.574	5829.832
8/13/2013 6:12	20.575	5829.835
8/13/2013 6:13	20.576	5829.835
8/13/2013 6:14	20.576	5829.831
8/13/2013 6:15	20.575	5829.836
8/13/2013 6:16	20.579	5829.84

8/13/2013 6:17	20.577	5829.829
8/13/2013 6:18	20.578	5829.832
8/13/2013 6:19	20.579	5829.83
8/13/2013 6:20	20.578	5829.848
8/13/2013 6:21	20.575	5829.842
8/13/2013 6:22	20.575	5829.851
8/13/2013 6:23	20.574	5829.852
8/13/2013 6:24	20.574	5829.854
8/13/2013 6:25	20.572	5829.854
8/13/2013 6:26	20.571	5829.854
8/13/2013 6:27	20.569	5829.864
8/13/2013 6:28	20.57	5829.861
8/13/2013 6:29	20.575	5829.86
8/13/2013 6:30	20.572	5829.854
8/13/2013 6:31	20.571	5829.848
8/13/2013 6:32	20.574	5829.851
8/13/2013 6:33	20.577	5829.853
8/13/2013 6:34	20.573	5829.842
8/13/2013 6:35	20.574	5829.852
8/13/2013 6:36	20.576	5829.845
8/13/2013 6:37	20.577	5829.835
8/13/2013 6:38	20.578	5829.842
8/13/2013 6:39	20.576	5829.854
8/13/2013 6:40	20.578	5829.862
8/13/2013 6:41	20.577	5829.855
8/13/2013 6:42	20.575	5829.868
8/13/2013 6:43	20.576	5829.863
8/13/2013 6:44	20.574	5829.861
8/13/2013 6:45	20.57	5829.867
8/13/2013 6:46	20.568	5829.876
8/13/2013 6:47	20.57	5829.867
8/13/2013 6:48	20.57	5829.863
8/13/2013 6:49	20.568	5829.863
8/13/2013 6:50	20.57	5829.873
8/13/2013 6:51	20.566	5829.861
8/13/2013 6:52	20.569	5829.863
8/13/2013 6:53	20.57	5829.869
8/13/2013 6:54	20.568	5829.875
8/13/2013 6:55	20.566	5829.886
8/13/2013 6:56	20.564	5829.875
8/13/2013 6:57	20.564	5829.878
8/13/2013 6:58	20.562	5829.878
8/13/2013 6:59	20.562	5829.878
8/13/2013 7:00	20.561	5829.874
8/13/2013 7:01	20.561	5829.894
8/13/2013 7:02	20.558	5829.898
8/13/2013 7:03	20.555	5829.887
8/13/2013 7:04	20.558	5829.88
8/13/2013 7:05	20.557	5829.875
8/13/2013 7:06	20.561	5829.88
8/13/2013 7:07	20.561	5829.871
8/13/2013 7:08	20.563	5829.874
8/13/2013 7:09	20.565	5829.871
8/13/2013 7:10	20.564	5829.875
8/13/2013 7:11	20.567	5829.872
8/13/2013 7:12	20.563	5829.875
8/13/2013 7:13	20.562	5829.875
8/13/2013 7:14	20.561	5829.878
8/13/2013 7:15	20.561	5829.885
8/13/2013 7:16	20.557	5829.886
8/13/2013 7:17	20.556	5829.891
8/13/2013 7:18	20.553	5829.888
8/13/2013 7:19	20.556	5829.888
8/13/2013 7:20	20.557	5829.893
8/13/2013 7:21	20.555	5829.894
8/13/2013 7:22	20.553	5829.899
8/13/2013 7:23	20.552	5829.9
8/13/2013 7:24	20.55	5829.9
8/13/2013 7:25	20.552	5829.899
8/13/2013 7:26	20.55	5829.894
8/13/2013 7:27	20.552	5829.882
8/13/2013 7:28	20.554	5829.894
8/13/2013 7:29	20.556	5829.888
8/13/2013 7:30	20.555	5829.898
8/13/2013 7:31	20.552	5829.9
8/13/2013 7:32	20.554	5829.897
8/13/2013 7:33	20.556	5829.896
8/13/2013 7:34	20.554	5829.899
8/13/2013 7:35	20.556	5829.893
8/13/2013 7:36	20.555	5829.897
8/13/2013 7:37	20.552	5829.899
8/13/2013 7:38	20.554	5829.899
8/13/2013 7:39	20.551	5829.9
8/13/2013 7:40	20.55	5829.913
8/13/2013 7:41	20.55	5829.917
8/13/2013 7:42	20.546	5829.917
8/13/2013 7:43	20.544	5829.917
8/13/2013 7:44	20.537	5829.922
8/13/2013 7:45	20.537	5829.925
8/13/2013 7:46	20.536	5829.925
8/13/2013 7:47	20.537	5829.915
8/13/2013 7:48	20.539	5829.911
8/13/2013 7:49	20.543	5829.907
8/13/2013 7:50	20.543	5829.908
8/13/2013 7:51	20.546	5829.907
8/13/2013 7:52	20.547	5829.913
8/13/2013 7:53	20.547	5829.918
8/13/2013 7:54	20.548	5829.918
8/13/2013 7:55	20.544	5829.922
8/13/2013 7:56	20.544	5829.919
8/13/2013 7:57	20.544	5829.915
8/13/2013 7:58	20.543	5829.922
8/13/2013 7:59	20.543	5829.92
8/13/2013 8:00	20.544	5829.907
8/13/2013 8:01	20.55	5829.921
8/13/2013 8:02	20.547	5829.934
8/13/2013 8:03	20.544	5829.932
8/13/2013 8:04	20.541	5829.933
8/13/2013 8:05	20.537	5829.917
8/13/2013 8:06	20.541	5829.911
8/13/2013 8:07	20.544	5829.911
8/13/2013 8:08	20.548	5829.915
8/13/2013 8:09	20.547	5829.908
8/13/2013 8:10	20.549	5829.913
8/13/2013 8:11	20.549	5829.918
8/13/2013 8:12	20.552	5829.92
8/13/2013 8:13	20.548	5829.915
8/13/2013 8:14	20.546	5829.913
8/13/2013 8:15	20.551	5829.912
8/13/2013 8:16	20.551	5829.909
8/13/2013 8:17	20.553	5829.911
8/13/2013 8:18	20.553	5829.918
8/13/2013 8:19	20.551	5829.92
8/13/2013 8:20	20.55	5829.926
8/13/2013 8:21	20.547	5829.93
8/13/2013 8:22	20.546	5829.922
8/13/2013 8:23	20.545	5829.92
8/13/2013 8:24	20.546	5829.921
8/13/2013 8:25	20.548	5829.917
8/13/2013 8:26	20.547	5829.919
8/13/2013 8:27	20.546	5829.914
8/13/2013 8:28	20.553	5829.914
8/13/2013 8:29	20.552	5829.911
8/13/2013 8:30	20.553	5829.916
8/13/2013 8:31	20.552	5829.921
8/13/2013 8:32	20.552	5829.917
8/13/2013 8:33	20.552	5829.915
8/13/2013 8:34	20.553	5829.917
8/13/2013 8:35	20.552	5829.924
8/13/2013 8:36	20.546	5829.922
8/13/2013 8:37	20.547	5829.925
8/13/2013 8:38	20.548	5829.929
8/13/2013 8:39	20.548	5829.924
8/13/2013 8:40	20.546	5829.923
8/13/2013 8:41	20.545	5829.928
8/13/2013 8:42	20.546	5829.933
8/13/2013 8:43	20.544	5829.932
8/13/2013 8:44	20.538	5829.94
8/13/2013 8:45	20.536	5829.938
8/13/2013 8:46	20.538	5829.93
8/13/2013 8:47	20.538	5829.938
8/13/2013 8:48	20.538	5829.934
8/13/2013 8:49	20.534	5829.938
8/13/2013 8:50	20.535	5829.936
8/13/2013 8:51	20.536	5829.932
8/13/2013 8:52	20.537	5829.937
8/13/2013 8:53	20.538	5829.939
8/13/2013 8:54	20.536	5829.944
8/13/2013 8:55	20.533	5829.942
8/13/2013 8:56	20.534	5829.934
8/13/2013 8:57	20.535	5829.935
8/13/2013 8:58	20.532	5829.945
8/13/2013 8:59	20.53	5829.945
8/13/2013 9:00	20.531	5829.949
8/13/2013 9:01	20.529	5829.944
8/13/2013 9:02	20.526	5829.95
8/13/2013 9:03	20.526	5829.94
8/13/2013 9:04	20.527	5829.941
8/13/2013 9:05	20.528	5829.939
8/13/2013 9:06	20.531	5829.942
8/13/2013 9:07	20.53	5829.941
8/13/2013 9:08	20.532	5829.926
8/13/2013 9:09	20.533	5829.929
8/13/2013 9:10	20.542	5829.924
8/13/2013 9:11	20.542	5829.925
8/13/2013 9:12	20.547	5829.931
8/13/2013 9:13	20.545	5829.927
8/13/2013 9:14	20.548	5829.928
8/13/2013 9:15	20.548	5829.932
8/13/2013 9:16	20.545	5829.938
8/13/2013 9:17	20.545	5829.941
8/13/2013 9:18	20.539	5829.939
8/13/2013 9:19	20.536	5829.938
8/13/2013 9:20	20.538	5829.942
8/13/2013 9:21	20.532	5829.941
8/13/2013 9:22	20.532	5829.94
8/13/2013 9:23	20.535	5829.947
8/13/2013 9:24	20.533	5829.941
8/13/2013 9:25	20.533	5829.946
8/13/2013 9:26	20.532	5829.944
8/13/2013 9:27	20.532	5829.946
8/13/2013 9:28	20.53	5829.948
8/13/2013 9:29	20.531	5829.947
8/13/2013 9:30	20.53	5829.959
8/13/2013 9:31	20.526	5829.967
8/13/2013 9:32	20.526	5829.965
8/13/2013 9:33	20.51	5831.863
8/13/2013 9:34	20.39	5834.2
8/13/2013 9:35	20.187	5834.95
8/13/2013 9:36	20.017	5835.218
8/13/2013 9:37	19.898	5835.374
8/13/2013 9:38	19.819	5835.482
8/13/2013 9:39	19.771	5835.568
8/13/2013 9:40	19.736	5835.625
8/13/2013 9:41	19.71	5835.677
8/13/2013 9:42	19.695	5832.058
8/13/2013 9:43	19.73	5831.177
8/13/2013 9:44	19.784	5830.87
8/13/2013 9:45	19.843	5830.708
8/13/2013 9:46	19.9	5830.524
8/13/2013 9:47	19.954	5830.34
8/13/2013 9:48	20.011	5830.226
8/13/2013 9:49	20.073	5830.146
8/13/2013 9:50	20.136	5830.061
8/13/2013 9:51	20.202	5830.021
8/13/2013 9:52	20.271	5829.985
8/13/2013 9:53	20.328	5829.935
8/13/2013 9:54	20.393	5829.89
8/13/2013 9:55	20.436	5829.867
8/13/2013 9:56	20.468	5829.833
8/13/2013 9:57	20.486	5829.813
8/13/2013 9:58	20.5	5829.792
8/13/2013 9:59	20.506	5829.778
8/13/2013 10:00	20.508	5829.765
8/13/2013 10:01	20.508	5829.738
8/13/2013 10:02	20.504	5829.717
8/13/2013 10:03	20.502	5829.707
8/13/2013 10:04	20.496	5829.701
8/13/2013 10:05	20.492	5829.685
8/13/2013 10:06	20.489	5829.689
8/13/2013 10:07	20.486	5829.675
8/13/2013 10:08	20.482	5829.672
8/13/2013 10:09	20.478	5829.663
8/13/2013 10:10	20.474	5829.666
8/13/2013 10:11	20.471	5829.659
8/13/2013 10:12	20.468	5829.653
8/13/2013 10:13	20.464	5829.646
8/13/2013 10:14	20.464	5829.645
8/13/2013 10:15	20.462	5829.642
8/13/2013 10:16	20.459	5829.637
8/13/2013 10:17	20.454	5829.637
8/13/2013 10:18	20.455	5829.636
8/13/2013 10:19	20.452	5829.627
8/13/2013 10:20	20.451	5829.621
8/13/2013 10:21	20.45	5829.616
8/13/2013 10:22	20.449	5829.614
8/13/2013 10:23	20.447	5829.621
8/13/2013 10:24	20.447	5829.631
8/13/2013 10:25	20.446	5829.641
8/13/2013 10:26	20.445	5829.63
8/13/2013 10:27	20.439	5829.637
8/13/2013 10:28	20.442	5829.622
8/13/2013 10:29	20.44	5829.618
8/13/2013 10:30	20.442	5829.615
8/13/2013 10:31	20.437	5829.611
8/13/2013 10:32	20.44	5829.617
8/13/2013 10:33	20.439	5829.615
8/13/2013 10:34	20.435	5829.631
8/13/2013 10:35	20.436	5829.633
8/13/2013 10:36	20.436	5829.646
8/13/2013 10:37	20.435	5829.649
8/13/2013 10:38	20.44	5829.64
8/13/2013 10:39	20.436	5829.641
8/13/2013 10:40	20.436	5829.64
8/13/2013 10:41	20.438	5829.636
8/13/2013 10:42	20.443	5829.638
8/13/2013 10:43	20.439	5829.645
8/13/2013 10:44	20.442	5829.646
8/13/2013 10:45	20.444	5829.64
8/13/2013 10:46	20.447	5829.632
8/13/2013 10:47	20.445	5829.633
8/13/2013 10:48	20.447	5829.636
8/13/2013 10:49	20.45	5829.63
8/13/2013 10:50	20.447	5829.626
8/13/2013 10:51	20.448	5829.574
8/13/2013 10:52	20.448	5829.553
8/13/2013 10:53	20.448	5829.532
8/13/2013 10:54	20.448	5829.561
8/13/2013 10:55	20.447	5829.562
8/13/2013 10:56	20.451	5829.56
8/13/2013 10:57	20.447	5829.563
8/13/2013 10:58	20.448	5829.556
8/13/2013 10:59	20.442	5829.558
8/13/2013 11:00	20.443	5829.564
8/13/2013 11:01	20.438	5829.558
8/13/2013 11:02	20.439	5829.555
8/13/2013 11:03	20.439	5829.559
8/13/2013 11:04	20.435	5829.558
8/13/2013 11:05	20.435	5829.558
8/13/2013 11:06	20.432	5829.561
8/13/2013 11:07	20.43	5829.566
8/13/2013 11:08	20.433	5829.555
8/13/2013 11:09	20.431	5829.557
8/13/2013 11:10	20.43	5829.557
8/13/2013 11:11	20.427	5829.555
8/13/2013 11:12	20.429	5829.557
8/13/2013 11:13	20.428	5829.552
8/13/2013 11:14	20.426	5829.552
8/13/2013 11:15	20.427	5829.557
8/13/2013 11:16	20.429	5829.556
8/13/2013 11:17	20.428	5829.563
8/13/2013 11:18	20.429	5829.564
8/13/2013 11:19	20.425	5829.564
8/13/2013 11:20	20.427	5829.563
8/13/2013 11:21	20.426	5829.562
8/13/2013 11:22	20.427	5829.561
8/13/2013 11:23	20.425	5829.561
8/13/2013 11:24	20.427	5829.554
8/13/2013 11:25	20.427	5829.553
8/13/2013 11:26	20.427	5829.56
8/13/2013 11:27	20.429	5829.559
8/13/2013 11:28	20.43	5829.559
8/13/2013 11:29	20.43	5829.561
8/13/2013 11:30	20.428	5829.559
8/13/2013 11:31	20.432	5829.56
8/13/2013 11:32	20.429	5829.551
8/13/2013 11:33	20.434	5829.557
8/13/2013 11:34	20.433	5829.558
8/13/2013 11:35	20.432	5829.556
8/13/2013 11:36	20.435	5829.557
8/13/2013 11:37	20.435	5829.558
8/13/2013 11:38	20.435	5829.557
8/13/2013 11:39	20.439	5829.556
8/13/2013 11:40	20.435	5829.557
8/13/2013 11:41	20.437	5829.55
8/13/2013 11:42	20.439	5829.555
8/13/2013 11:43	20.437	5829.553
8/13/2013 11:44	20.441	5829.544
8/13/2013 11:45	20.442	5829.551
8/13/2013 11:46	20.444	5829.552
8/13/2013 11:47	20.442	5829.55
8/13/2013 11:48	20.444	5829.552
8/13/2013 11:49	20.443	5829.548
8/13/2013 11:50	20.443	5829.549
8/13/2013 11:51	20.445	5829.55
8/13/2013 11:52	20.446	5829.543
8/13/2013 11:53	20.442	5829.545
8/13/2013 11:54	20.447	5829.546
8/13/2013 11:55	20.447	5829.542
8/13/2013 11:56	20.446	5829.545
8/13/2013 11:57	20.447	5829.546
8/13/2013 11:58	20.447	5829.547
8/13/2013 11:59	20.45	5829.542
8/13/2013 12:00	20.45	5829.543
8/13/2013 12:01	20.447	5829.542
8/13/2013 12:02	20.451	5829.542
8/13/2013 12:03	20.45	5829.542
8/13/2013 12:04	20.448	5829.543
8/13/2013 12:05	20.451	5829.542
8/13/2013 12:06	20.45	5829.542
8/13/2013 12:07	20.452	5829.544
8/13/2013 12:08	20.45	5829.541
8/13/2013 12:09	20.45	5829.542
8/13/2013 12:10	20.454	5829.542
8/13/2013 12:11	20.454	5829.54
8/13/2013 12:12	20.452	5829.543
8/13/2013 12:13	20.458	5829.542
8/13/2013 12:14	20.454	5829.545
8/13/2013 12:15	20.454	5829.544
8/13/2013 12:16	20.456	5829.543
8/13/2013 12:17	20.456	5829.545
8/13/2013 12:18	20.455	5829.543
8/13/2013 12:19	20.455	5829.542
8/13/2013 12:20	20.456	5829.543
8/13/2013 12:21	20.458	5829.543
8/13/2013 12:22	20.456	5829.542
8/13/2013 12:23	20.459	5829.542
8/13/2013 12:24	20.46	5829.542
8/13/2013 12:25	20.458	5829.539
8/13/2013 12:26	20.46	5829.54
8/13/2013 12:27	20.462	5829.539
8/13/2013 12:28	20.458	5829.537
8/13/2013 12:29	20.461	5829.537
8/13/2013 12:30	20.461	5829.538
8/13/2013 12:31	20.462	5829.535
8/13/2013 12:32	20.463	5829.54
8/13/2013 12:33	20.461	5829.541
8/13/2013 12:34	20.462	5829.546
8/13/2013 12:35	20.464	5829.539
8/13/2013 12:36	20.461	5829.546
8/13/2013 12:37	20.462	5829.545
8/13/2013 12:38	20.464	5829.546
8/13/2013 12:39	20.46	5829.548
8/13/2013 12:40	20.464	5829.551
8/13/2013 12:41	20.464	5829.553

8/13/2013 12:42	20.461	5829.551
8/13/2013 12:43	20.467	5829.549
8/13/2013 12:44	20.466	5829.552
8/13/2013 12:45	20.467	5829.555
8/13/2013 12:46	20.467	5829.554
8/13/2013 12:47	20.467	5829.552
8/13/2013 12:48	20.468	5829.553
8/13/2013 12:49	20.469	5829.552
8/13/2013 12:50	20.468	5829.553
8/13/2013 12:51	20.466	5829.55
8/13/2013 12:52	20.465	5829.551
8/13/2013 12:53	20.468	5829.546
8/13/2013 12:54	20.466	5829.548
8/13/2013 12:55	20.468	5829.546
8/13/2013 12:56	20.465	5829.545
8/13/2013 12:57	20.47	5829.541
8/13/2013 12:58	20.47	5829.539
8/13/2013 12:59	20.468	5829.537
8/13/2013 13:00	20.47	5829.536
8/13/2013 13:01	20.47	5829.541
8/13/2013 13:02	20.47	5829.536
8/13/2013 13:03	20.47	5829.539
8/13/2013 13:04	20.47	5829.538
8/13/2013 13:05	20.467	5829.541
8/13/2013 13:06	20.471	5829.54
8/13/2013 13:07	20.47	5829.541
8/13/2013 13:08	20.473	5829.54
8/13/2013 13:09	20.471	5829.541
8/13/2013 13:10	20.47	5829.539
8/13/2013 13:11	20.468	5829.542
8/13/2013 13:12	20.469	5829.539
8/13/2013 13:13	20.473	5829.543
8/13/2013 13:14	20.472	5829.542
8/13/2013 13:15	20.472	5829.543
8/13/2013 13:16	20.471	5829.539
8/13/2013 13:17	20.472	5829.536
8/13/2013 13:18	20.476	5829.539
8/13/2013 13:19	20.475	5829.532
8/13/2013 13:20	20.474	5829.532
8/13/2013 13:21	20.475	5829.535
8/13/2013 13:22	20.471	5829.539
8/13/2013 13:23	20.476	5829.539
8/13/2013 13:24	20.476	5829.541
8/13/2013 13:25	20.474	5829.548
8/13/2013 13:26	20.472	5829.546
8/13/2013 13:27	20.474	5829.548
8/13/2013 13:28	20.475	5829.556
8/13/2013 13:29	20.475	5829.548
8/13/2013 13:30	20.475	5829.55
8/13/2013 13:31	20.476	5829.546
8/13/2013 13:32	20.478	5829.539
8/13/2013 13:33	20.479	5829.562
8/13/2013 13:34	20.474	5829.555
8/13/2013 13:35	20.479	5829.546
8/13/2013 13:36	20.481	5829.551
8/13/2013 13:37	20.478	5829.563
8/13/2013 13:38	20.479	5829.564
8/13/2013 13:39	20.48	5829.563
8/13/2013 13:40	20.479	5829.554
8/13/2013 13:41	20.479	5829.571
8/13/2013 13:42	20.48	5829.568
8/13/2013 13:43	20.481	5829.556
8/13/2013 13:44	20.483	5829.574
8/13/2013 13:45	20.479	5829.574
8/13/2013 13:46	20.483	5829.568
8/13/2013 13:47	20.481	5829.573
8/13/2013 13:48	20.481	5829.567
8/13/2013 13:49	20.482	5829.571
8/13/2013 13:50	20.484	5829.565
8/13/2013 13:51	20.481	5829.578
8/13/2013 13:52	20.484	5829.562
8/13/2013 13:53	20.483	5829.571
8/13/2013 13:54	20.485	5829.581
8/13/2013 13:55	20.484	5829.581
8/13/2013 13:56	20.485	5829.569
8/13/2013 13:57	20.484	5829.578
8/13/2013 13:58	20.483	5829.577
8/13/2013 13:59	20.483	5829.575
8/13/2013 14:00	20.483	5829.563
8/13/2013 14:01	20.485	5829.572
8/13/2013 14:02	20.486	5829.571
8/13/2013 14:03	20.482	5829.575
8/13/2013 14:04	20.484	5829.574
8/13/2013 14:05	20.483	5829.572
8/13/2013 14:06	20.487	5829.573
8/13/2013 14:07	20.483	5829.57
8/13/2013 14:08	20.486	5829.57
8/13/2013 14:09	20.485	5829.592
8/13/2013 14:10	20.484	5829.568
8/13/2013 14:11	20.485	5829.572
8/13/2013 14:12	20.484	5829.566
8/13/2013 14:13	20.484	5829.569
8/13/2013 14:14	20.485	5829.565
8/13/2013 14:15	20.486	5829.574
8/13/2013 14:16	20.483	5829.572
8/13/2013 14:17	20.483	5829.578
8/13/2013 14:18	20.485	5829.576
8/13/2013 14:19	20.486	5829.582
8/13/2013 14:20	20.483	5829.585
8/13/2013 14:21	20.483	5829.58
8/13/2013 14:22	20.482	5829.58
8/13/2013 14:23	20.481	5829.583
8/13/2013 14:24	20.483	5829.583
8/13/2013 14:25	20.483	5829.591
8/13/2013 14:26	20.483	5829.6
8/13/2013 14:27	20.484	5829.607
8/13/2013 14:28	20.484	5829.6
8/13/2013 14:29	20.48	5829.594
8/13/2013 14:30	20.482	5829.598
8/13/2013 14:31	20.484	5829.601
8/13/2013 14:32	20.482	5829.601
8/13/2013 14:33	20.484	5829.604
8/13/2013 14:34	20.483	5829.604
8/13/2013 14:35	20.485	5829.614
8/13/2013 14:36	20.479	5829.609
8/13/2013 14:37	20.481	5829.608
8/13/2013 14:38	20.481	5829.615
8/13/2013 14:39	20.483	5829.61
8/13/2013 14:40	20.482	5829.612
8/13/2013 14:41	20.477	5829.613
8/13/2013 14:42	20.483	5829.606
8/13/2013 14:43	20.482	5829.612
8/13/2013 14:44	20.481	5829.611
8/13/2013 14:45	20.48	5829.616
8/13/2013 14:46	20.482	5829.604
8/13/2013 14:47	20.482	5829.604
8/13/2013 14:48	20.483	5829.609
8/13/2013 14:49	20.483	5829.619
8/13/2013 14:50	20.481	5829.614
8/13/2013 14:51	20.481	5829.627
8/13/2013 14:52	20.482	5829.6
8/13/2013 14:53	20.484	5829.543
8/13/2013 14:54	20.485	5829.52
8/13/2013 14:55	20.484	5829.499
8/13/2013 14:56	20.483	5829.505
8/13/2013 14:57	20.482	5829.5
8/13/2013 14:58	20.48	5829.523
8/13/2013 14:59	20.479	5829.526
8/13/2013 15:00	20.475	5829.524
8/13/2013 15:01	20.473	5829.523
8/13/2013 15:02	20.469	5829.525
8/13/2013 15:03	20.464	5829.526
8/13/2013 15:04	20.466	5829.522
8/13/2013 15:05	20.462	5829.525
8/13/2013 15:06	20.462	5829.521
8/13/2013 15:07	20.459	5829.522
8/13/2013 15:08	20.457	5829.521
8/13/2013 15:09	20.458	5829.522
8/13/2013 15:10	20.455	5829.521
8/13/2013 15:11	20.454	5829.521
8/13/2013 15:12	20.451	5829.519
8/13/2013 15:13	20.451	5829.516
8/13/2013 15:14	20.449	5829.517
8/13/2013 15:15	20.449	5829.519
8/13/2013 15:16	20.448	5829.519
8/13/2013 15:17	20.447	5829.513
8/13/2013 15:18	20.447	5829.515
8/13/2013 15:19	20.445	5829.516
8/13/2013 15:20	20.445	5829.516
8/13/2013 15:21	20.445	5829.516
8/13/2013 15:22	20.446	5829.512
8/13/2013 15:23	20.445	5829.513
8/13/2013 15:24	20.443	5829.512
8/13/2013 15:25	20.445	5829.513
8/13/2013 15:26	20.443	5829.511
8/13/2013 15:27	20.443	5829.516
8/13/2013 15:28	20.443	5829.515
8/13/2013 15:29	20.446	5829.513
8/13/2013 15:30	20.442	5829.512
8/13/2013 15:31	20.444	5829.507
8/13/2013 15:32	20.442	5829.505
8/13/2013 15:33	20.443	5829.51
8/13/2013 15:34	20.442	5829.51
8/13/2013 15:35	20.442	5829.508
8/13/2013 15:36	20.441	5829.512
8/13/2013 15:37	20.444	5829.508
8/13/2013 15:38	20.445	5829.499
8/13/2013 15:39	20.44	5829.508
8/13/2013 15:40	20.44	5829.506
8/13/2013 15:41	20.44	5829.505
8/13/2013 15:42	20.439	5829.49
8/13/2013 15:43	20.441	5829.507
8/13/2013 15:44	20.441	5829.505
8/13/2013 15:45	20.443	5829.513
8/13/2013 15:46	20.439	5829.51
8/13/2013 15:47	20.438	5829.507
8/13/2013 15:48	20.437	5829.509
8/13/2013 15:49	20.438	5829.511
8/13/2013 15:50	20.437	5829.51
8/13/2013 15:51	20.437	5829.508
8/13/2013 15:52	20.439	5829.504
8/13/2013 15:53	20.435	5829.506
8/13/2013 15:54	20.438	5829.507
8/13/2013 15:55	20.435	5829.504
8/13/2013 15:56	20.436	5829.504
8/13/2013 15:57	20.432	5829.504
8/13/2013 15:58	20.433	5829.503
8/13/2013 15:59	20.43	5829.502
8/13/2013 16:00	20.429	5829.501
8/13/2013 16:01	20.432	5829.501
8/13/2013 16:02	20.429	5829.502
8/13/2013 16:03	20.431	5829.502
8/13/2013 16:04	20.428	5829.505
8/13/2013 16:05	20.428	5829.507
8/13/2013 16:06	20.427	5829.502
8/13/2013 16:07	20.426	5829.503
8/13/2013 16:08	20.431	5829.5
8/13/2013 16:09	20.426	5829.5
8/13/2013 16:10	20.425	5829.5
8/13/2013 16:11	20.424	5829.5
8/13/2013 16:12	20.425	5829.499
8/13/2013 16:13	20.427	5829.499
8/13/2013 16:14	20.423	5829.5
8/13/2013 16:15	20.424	5829.496
8/13/2013 16:16	20.423	5829.493
8/13/2013 16:17	20.423	5829.497
8/13/2013 16:18	20.424	5829.497
8/13/2013 16:19	20.424	5829.496
8/13/2013 16:20	20.423	5829.493
8/13/2013 16:21	20.422	5829.496
8/13/2013 16:22	20.42	5829.498
8/13/2013 16:23	20.422	5829.5
8/13/2013 16:24	20.421	5829.497
8/13/2013 16:25	20.421	5829.495
8/13/2013 16:26	20.421	5829.499
8/13/2013 16:27	20.422	5829.496
8/13/2013 16:28	20.423	5829.499
8/13/2013 16:29	20.419	5829.499
8/13/2013 16:30	20.421	5829.496
8/13/2013 16:31	20.42	5829.498
8/13/2013 16:32	20.42	5829.498
8/13/2013 16:33	20.421	5829.495
8/13/2013 16:34	20.418	5829.498
8/13/2013 16:35	20.417	5829.494
8/13/2013 16:36	20.418	5829.499
8/13/2013 16:37	20.417	5829.5
8/13/2013 16:38	20.421	5829.494
8/13/2013 16:39	20.418	5829.491
8/13/2013 16:40	20.419	5829.499
8/13/2013 16:41	20.417	5829.5
8/13/2013 16:42	20.417	5829.501
8/13/2013 16:43	20.419	5829.494
8/13/2013 16:44	20.416	5829.5
8/13/2013 16:45	20.417	5829.501
8/13/2013 16:46	20.415	5829.496
8/13/2013 16:47	20.417	5829.497
8/13/2013 16:48	20.413	5829.494
8/13/2013 16:49	20.411	5829.498
8/13/2013 16:50	20.407	5829.495
8/13/2013 16:51	20.409	5829.496
8/13/2013 16:52	20.407	5829.492
8/13/2013 16:53	20.411	5829.499
8/13/2013 16:54	20.41	5829.505
8/13/2013 16:55	20.405	5829.495
8/13/2013 16:56	20.406	5829.493
8/13/2013 16:57	20.405	5829.498
8/13/2013 16:58	20.405	5829.498
8/13/2013 16:59	20.405	5829.495
8/13/2013 17:00	20.406	5829.497
8/13/2013 17:01	20.404	5829.493
8/13/2013 17:02	20.401	5829.496
8/13/2013 17:03	20.403	5829.497
8/13/2013 17:04	20.402	5829.497
8/13/2013 17:05	20.402	5829.495
8/13/2013 17:06	20.4	5829.494
8/13/2013 17:07	20.404	5829.493
8/13/2013 17:08	20.4	5829.492
8/13/2013 17:09	20.398	5829.494
8/13/2013 17:10	20.401	5829.493
8/13/2013 17:11	20.403	5829.49
8/13/2013 17:12	20.398	5829.492
8/13/2013 17:13	20.399	5829.488
8/13/2013 17:14	20.397	5829.49
8/13/2013 17:15	20.397	5829.489
8/13/2013 17:16	20.399	5829.493
8/13/2013 17:17	20.398	5829.492
8/13/2013 17:18	20.396	5829.491
8/13/2013 17:19	20.395	5829.491
8/13/2013 17:20	20.397	5829.485
8/13/2013 17:21	20.397	5829.49
8/13/2013 17:22	20.396	5829.491
8/13/2013 17:23	20.396	5829.494
8/13/2013 17:24	20.398	5829.491
8/13/2013 17:25	20.396	5829.49
8/13/2013 17:26	20.396	5829.491
8/13/2013 17:27	20.395	5829.491
8/13/2013 17:28	20.394	5829.487
8/13/2013 17:29	20.396	5829.488
8/13/2013 17:30	20.395	5829.487
8/13/2013 17:31	20.392	5829.486
8/13/2013 17:32	20.395	5829.488
8/13/2013 17:33	20.394	5829.488
8/13/2013 17:34	20.395	5829.488
8/13/2013 17:35	20.393	5829.491
8/13/2013 17:36	20.391	5829.491
8/13/2013 17:37	20.395	5829.49
8/13/2013 17:38	20.393	5829.489
8/13/2013 17:39	20.394	5829.488
8/13/2013 17:40	20.393	5829.488
8/13/2013 17:41	20.393	5829.489
8/13/2013 17:42	20.394	5829.487
8/13/2013 17:43	20.393	5829.491
8/13/2013 17:44	20.391	5829.49
8/13/2013 17:45	20.393	5829.493
8/13/2013 17:46	20.395	5829.493
8/13/2013 17:47	20.392	5829.492
8/13/2013 17:48	20.393	5829.493
8/13/2013 17:49	20.391	5829.486
8/13/2013 17:50	20.39	5829.492
8/13/2013 17:51	20.393	5829.491
8/13/2013 17:52	20.389	5829.491
8/13/2013 17:53	20.391	5829.492
8/13/2013 17:54	20.391	5829.488
8/13/2013 17:55	20.391	5829.487
8/13/2013 17:56	20.392	5829.487
8/13/2013 17:57	20.395	5829.488
8/13/2013 17:58	20.393	5829.484
8/13/2013 17:59	20.395	5829.485
8/13/2013 18:00	20.392	5829.48
8/13/2013 18:01	20.394	5829.486
8/13/2013 18:02	20.394	5829.484
8/13/2013 18:03	20.391	5829.484
8/13/2013 18:04	20.394	5829.483
8/13/2013 18:05	20.392	5829.484
8/13/2013 18:06	20.393	5829.483
8/13/2013 18:07	20.39	5829.483
8/13/2013 18:08	20.391	5829.481
8/13/2013 18:09	20.392	5829.481
8/13/2013 18:10	20.388	5829.48
8/13/2013 18:11	20.388	5829.48
8/13/2013 18:12	20.389	5829.479
8/13/2013 18:13	20.392	5829.479
8/13/2013 18:14	20.391	5829.479
8/13/2013 18:15	20.389	5829.481
8/13/2013 18:16	20.388	5829.478
8/13/2013 18:17	20.388	5829.478
8/13/2013 18:18	20.389	5829.477
8/13/2013 18:19	20.393	5829.476
8/13/2013 18:20	20.39	5829.477
8/13/2013 18:21	20.392	5829.477
8/13/2013 18:22	20.39	5829.477
8/13/2013 18:23	20.387	5829.473
8/13/2013 18:24	20.391	5829.474
8/13/2013 18:25	20.391	5829.479
8/13/2013 18:26	20.39	5829.473
8/13/2013 18:27	20.39	5829.478
8/13/2013 18:28	20.393	5829.48
8/13/2013 18:29	20.393	5829.479
8/13/2013 18:30	20.393	5829.474
8/13/2013 18:31	20.392	5829.478
8/13/2013 18:32	20.393	5829.478
8/13/2013 18:33	20.395	5829.476
8/13/2013 18:34	20.392	5829.477
8/13/2013 18:35	20.392	5829.473
8/13/2013 18:36	20.394	5829.477
8/13/2013 18:37	20.394	5829.468
8/13/2013 18:38	20.396	5829.478
8/13/2013 18:39	20.393	5829.475
8/13/2013 18:40	20.395	5829.476
8/13/2013 18:41	20.395	5829.477
8/13/2013 18:42	20.394	5829.478
8/13/2013 18:43	20.394	5829.478
8/13/2013 18:44	20.396	5829.474
8/13/2013 18:45	20.392	5829.478
8/13/2013 18:46	20.398	5829.476
8/13/2013 18:47	20.396	5829.477
8/13/2013 18:48	20.398	5829.476
8/13/2013 18:49	20.396	5829.476
8/13/2013 18:50	20.395	5829.476
8/13/2013 18:51	20.396	5829.474
8/13/2013 18:52	20.4	5829.476
8/13/2013 18:53	20.398	5829.472
8/13/2013 18:54	20.396	5829.475
8/13/2013 18:55	20.398	5829.476
8/13/2013 18:56	20.398	5829.472
8/13/2013 18:57	20.399	5829.474
8/13/2013 18:58	20.399	5829.471
8/13/2013 18:59	20.402	5829.473
8/13/2013 19:00	20.396	5829.473
8/13/2013 19:01	20.401	5829.475
8/13/2013 19:02	20.398	5829.473
8/13/2013 19:03	20.402	5829.474
8/13/2013 19:04	20.401	5829.474
8/13/2013 19:05	20.403	5829.474
8/13/2013 19:06	20.4	5829.475

8/13/2013 19:07	20.405	5829.472
8/13/2013 19:08	20.401	5829.473
8/13/2013 19:09	20.403	5829.474
8/13/2013 19:10	20.403	5829.473
8/13/2013 19:11	20.403	5829.473
8/13/2013 19:12	20.403	5829.472
8/13/2013 19:13	20.403	5829.474
8/13/2013 19:14	20.404	5829.472
8/13/2013 19:15	20.403	5829.47
8/13/2013 19:16	20.403	5829.471
8/13/2013 19:17	20.405	5829.473
8/13/2013 19:18	20.404	5829.472
8/13/2013 19:19	20.403	5829.469
8/13/2013 19:20	20.401	5829.471
8/13/2013 19:21	20.407	5829.472
8/13/2013 19:22	20.406	5829.47
8/13/2013 19:23	20.406	5829.467
8/13/2013 19:24	20.405	5829.471
8/13/2013 19:25	20.407	5829.469
8/13/2013 19:26	20.404	5829.471
8/13/2013 19:27	20.405	5829.47
8/13/2013 19:28	20.405	5829.47
8/13/2013 19:29	20.406	5829.47
8/13/2013 19:30	20.405	5829.472
8/13/2013 19:31	20.408	5829.47
8/13/2013 19:32	20.407	5829.475
8/13/2013 19:33	20.41	5829.471
8/13/2013 19:34	20.408	5829.468
8/13/2013 19:35	20.406	5829.472
8/13/2013 19:36	20.409	5829.472
8/13/2013 19:37	20.407	5829.47
8/13/2013 19:38	20.408	5829.467
8/13/2013 19:39	20.409	5829.466
8/13/2013 19:40	20.407	5829.468
8/13/2013 19:41	20.409	5829.468
8/13/2013 19:42	20.408	5829.464
8/13/2013 19:43	20.408	5829.466
8/13/2013 19:44	20.407	5829.468
8/13/2013 19:45	20.408	5829.466
8/13/2013 19:46	20.404	5829.469
8/13/2013 19:47	20.403	5829.466
8/13/2013 19:48	20.407	5829.468
8/13/2013 19:49	20.404	5829.465
8/13/2013 19:50	20.406	5829.469
8/13/2013 19:51	20.404	5829.465
8/13/2013 19:52	20.406	5829.47
8/13/2013 19:53	20.403	5829.467
8/13/2013 19:54	20.407	5829.469
8/13/2013 19:55	20.403	5829.469
8/13/2013 19:56	20.403	5829.475
8/13/2013 19:57	20.406	5829.467
8/13/2013 19:58	20.404	5829.47
8/13/2013 19:59	20.407	5829.472
8/13/2013 20:00	20.404	5829.477
8/13/2013 20:01	20.404	5829.476
8/13/2013 20:02	20.405	5829.465
8/13/2013 20:03	20.406	5829.473
8/13/2013 20:04	20.407	5829.471
8/13/2013 20:05	20.407	5829.473
8/13/2013 20:06	20.408	5829.471
8/13/2013 20:07	20.408	5829.473
8/13/2013 20:08	20.408	5829.481
8/13/2013 20:09	20.406	5829.472
8/13/2013 20:10	20.406	5829.467
8/13/2013 20:11	20.406	5829.472
8/13/2013 20:12	20.406	5829.471
8/13/2013 20:13	20.407	5829.471
8/13/2013 20:14	20.409	5829.468
8/13/2013 20:15	20.407	5829.467
8/13/2013 20:16	20.409	5829.472
8/13/2013 20:17	20.407	5829.47
8/13/2013 20:18	20.409	5829.472
8/13/2013 20:19	20.408	5829.475
8/13/2013 20:20	20.407	5829.475
8/13/2013 20:21	20.405	5829.473
8/13/2013 20:22	20.407	5829.472
8/13/2013 20:23	20.409	5829.475
8/13/2013 20:24	20.408	5829.471
8/13/2013 20:25	20.409	5829.473
8/13/2013 20:26	20.409	5829.472
8/13/2013 20:27	20.409	5829.473
8/13/2013 20:28	20.407	5829.472
8/13/2013 20:29	20.406	5829.473
8/13/2013 20:30	20.409	5829.48
8/13/2013 20:31	20.405	5829.473
8/13/2013 20:32	20.405	5829.474
8/13/2013 20:33	20.407	5829.474
8/13/2013 20:34	20.408	5829.482
8/13/2013 20:35	20.405	5829.477
8/13/2013 20:36	20.407	5829.475
8/13/2013 20:37	20.406	5829.479
8/13/2013 20:38	20.405	5829.479
8/13/2013 20:39	20.405	5829.479
8/13/2013 20:40	20.404	5829.475
8/13/2013 20:41	20.404	5829.474
8/13/2013 20:42	20.404	5829.481
8/13/2013 20:43	20.407	5829.481
8/13/2013 20:44	20.403	5829.482
8/13/2013 20:45	20.405	5829.484
8/13/2013 20:46	20.401	5829.483
8/13/2013 20:47	20.404	5829.489
8/13/2013 20:48	20.405	5829.487
8/13/2013 20:49	20.4	5829.491
8/13/2013 20:50	20.399	5829.485
8/13/2013 20:51	20.401	5829.483
8/13/2013 20:52	20.402	5829.486
8/13/2013 20:53	20.4	5829.482
8/13/2013 20:54	20.402	5829.486
8/13/2013 20:55	20.4	5829.486
8/13/2013 20:56	20.402	5829.489
8/13/2013 20:57	20.404	5829.484
8/13/2013 20:58	20.4	5829.485
8/13/2013 20:59	20.403	5829.487
8/13/2013 21:00	20.401	5829.487
8/13/2013 21:01	20.402	5829.485
8/13/2013 21:02	20.403	5829.487
8/13/2013 21:03	20.402	5829.489
8/13/2013 21:04	20.402	5829.485
8/13/2013 21:05	20.401	5829.488
8/13/2013 21:06	20.401	5829.487
8/13/2013 21:07	20.402	5829.489
8/13/2013 21:08	20.401	5829.489
8/13/2013 21:09	20.403	5829.484
8/13/2013 21:10	20.399	5829.487
8/13/2013 21:11	20.401	5829.485
8/13/2013 21:12	20.402	5829.487
8/13/2013 21:13	20.401	5829.488
8/13/2013 21:14	20.401	5829.491
8/13/2013 21:15	20.4	5829.49
8/13/2013 21:16	20.402	5829.49
8/13/2013 21:17	20.401	5829.489
8/13/2013 21:18	20.4	5829.493
8/13/2013 21:19	20.402	5829.491
8/13/2013 21:20	20.398	5829.491
8/13/2013 21:21	20.402	5829.491
8/13/2013 21:22	20.4	5829.492
8/13/2013 21:23	20.401	5829.49
8/13/2013 21:24	20.402	5829.493
8/13/2013 21:25	20.401	5829.494
8/13/2013 21:26	20.398	5829.495
8/13/2013 21:27	20.4	5829.492
8/13/2013 21:28	20.4	5829.494
8/13/2013 21:29	20.398	5829.492
8/13/2013 21:30	20.4	5829.494
8/13/2013 21:31	20.401	5829.494
8/13/2013 21:32	20.4	5829.491
8/13/2013 21:33	20.398	5829.493
8/13/2013 21:34	20.399	5829.49
8/13/2013 21:35	20.401	5829.493
8/13/2013 21:36	20.4	5829.493
8/13/2013 21:37	20.398	5829.495
8/13/2013 21:38	20.399	5829.492
8/13/2013 21:39	20.399	5829.485
8/13/2013 21:40	20.398	5829.494
8/13/2013 21:41	20.4	5829.492
8/13/2013 21:42	20.402	5829.492
8/13/2013 21:43	20.398	5829.494
8/13/2013 21:44	20.4	5829.497
8/13/2013 21:45	20.398	5829.494
8/13/2013 21:46	20.398	5829.494
8/13/2013 21:47	20.398	5829.498
8/13/2013 21:48	20.398	5829.496
8/13/2013 21:49	20.397	5829.494
8/13/2013 21:50	20.395	5829.492
8/13/2013 21:51	20.4	5829.493
8/13/2013 21:52	20.397	5829.494
8/13/2013 21:53	20.397	5829.496
8/13/2013 21:54	20.397	5829.498
8/13/2013 21:55	20.399	5829.497
8/13/2013 21:56	20.396	5829.498
8/13/2013 21:57	20.4	5829.497
8/13/2013 21:58	20.401	5829.498
8/13/2013 21:59	20.396	5829.498
8/13/2013 22:00	20.398	5829.494
8/13/2013 22:01	20.394	5829.498
8/13/2013 22:02	20.398	5829.498
8/13/2013 22:03	20.398	5829.493
8/13/2013 22:04	20.398	5829.5
8/13/2013 22:05	20.398	5829.496
8/13/2013 22:06	20.398	5829.499
8/13/2013 22:07	20.401	5829.499
8/13/2013 22:08	20.397	5829.5
8/13/2013 22:09	20.398	5829.5
8/13/2013 22:10	20.399	5829.498
8/13/2013 22:11	20.398	5829.497
8/13/2013 22:12	20.4	5829.496
8/13/2013 22:13	20.397	5829.501
8/13/2013 22:14	20.397	5829.497
8/13/2013 22:15	20.397	5829.496
8/13/2013 22:16	20.399	5829.5
8/13/2013 22:17	20.398	5829.5
8/13/2013 22:18	20.4	5829.499
8/13/2013 22:19	20.399	5829.499
8/13/2013 22:20	20.398	5829.5
8/13/2013 22:21	20.398	5829.501
8/13/2013 22:22	20.397	5829.502
8/13/2013 22:23	20.398	5829.502
8/13/2013 22:24	20.398	5829.5
8/13/2013 22:25	20.401	5829.503
8/13/2013 22:26	20.4	5829.504
8/13/2013 22:27	20.398	5829.501
8/13/2013 22:28	20.397	5829.502
8/13/2013 22:29	20.398	5829.502
8/13/2013 22:30	20.398	5829.502
8/13/2013 22:31	20.397	5829.504
8/13/2013 22:32	20.396	5829.506
8/13/2013 22:33	20.397	5829.502
8/13/2013 22:34	20.397	5829.501
8/13/2013 22:35	20.397	5829.501
8/13/2013 22:36	20.396	5829.503
8/13/2013 22:37	20.395	5829.506
8/13/2013 22:38	20.397	5829.502
8/13/2013 22:39	20.395	5829.505
8/13/2013 22:40	20.397	5829.504
8/13/2013 22:41	20.396	5829.514
8/13/2013 22:42	20.397	5829.504
8/13/2013 22:43	20.397	5829.506
8/13/2013 22:44	20.396	5829.506
8/13/2013 22:45	20.396	5829.504
8/13/2013 22:46	20.397	5829.507
8/13/2013 22:47	20.396	5829.505
8/13/2013 22:48	20.397	5829.504
8/13/2013 22:49	20.397	5829.503
8/13/2013 22:50	20.396	5829.506
8/13/2013 22:51	20.396	5829.504
8/13/2013 22:52	20.396	5829.506
8/13/2013 22:53	20.396	5829.505
8/13/2013 22:54	20.395	5829.501
8/13/2013 22:55	20.397	5829.505
8/13/2013 22:56	20.395	5829.502
8/13/2013 22:57	20.394	5829.504
8/13/2013 22:58	20.395	5829.504
8/13/2013 22:59	20.393	5829.503
8/13/2013 23:00	20.392	5829.504
8/13/2013 23:01	20.395	5829.503
8/13/2013 23:02	20.395	5829.506
8/13/2013 23:03	20.394	5829.503
8/13/2013 23:04	20.391	5829.505
8/13/2013 23:05	20.395	5829.501
8/13/2013 23:06	20.392	5829.504
8/13/2013 23:07	20.392	5829.505
8/13/2013 23:08	20.394	5829.506
8/13/2013 23:09	20.389	5829.507
8/13/2013 23:10	20.389	5829.504
8/13/2013 23:11	20.393	5829.506
8/13/2013 23:12	20.39	5829.502
8/13/2013 23:13	20.39	5829.5
8/13/2013 23:14	20.391	5829.503
8/13/2013 23:15	20.389	5829.503
8/13/2013 23:16	20.39	5829.503
8/13/2013 23:17	20.39	5829.505
8/13/2013 23:18	20.388	5829.505
8/13/2013 23:19	20.389	5829.505
8/13/2013 23:20	20.388	5829.503
8/13/2013 23:21	20.39	5829.504
8/13/2013 23:22	20.387	5829.506
8/13/2013 23:23	20.387	5829.507
8/13/2013 23:24	20.387	5829.508
8/13/2013 23:25	20.386	5829.506
8/13/2013 23:26	20.389	5829.509
8/13/2013 23:27	20.386	5829.51
8/13/2013 23:28	20.387	5829.506
8/13/2013 23:29	20.387	5829.505
8/13/2013 23:30	20.388	5829.507
8/13/2013 23:31	20.387	5829.507
8/13/2013 23:32	20.388	5829.509
8/13/2013 23:33	20.385	5829.506
8/13/2013 23:34	20.387	5829.505
8/13/2013 23:35	20.387	5829.509
8/13/2013 23:36	20.387	5829.509
8/13/2013 23:37	20.386	5829.508
8/13/2013 23:38	20.388	5829.508
8/13/2013 23:39	20.386	5829.506
8/13/2013 23:40	20.387	5829.509
8/13/2013 23:41	20.386	5829.507
8/13/2013 23:42	20.385	5829.51
8/13/2013 23:43	20.383	5829.511
8/13/2013 23:44	20.384	5829.51
8/13/2013 23:45	20.385	5829.512
8/13/2013 23:46	20.386	5829.51
8/13/2013 23:47	20.385	5829.51
8/13/2013 23:48	20.384	5829.512
8/13/2013 23:49	20.385	5829.513
8/13/2013 23:50	20.386	5829.514
8/13/2013 23:51	20.385	5829.514
8/13/2013 23:52	20.384	5829.514
8/13/2013 23:53	20.384	5829.52
8/13/2013 23:54	20.386	5829.519
8/13/2013 23:55	20.382	5829.519
8/13/2013 23:56	20.384	5829.519
8/13/2013 23:57	20.383	5829.516
8/13/2013 23:58	20.386	5829.519
8/13/2013 23:59	20.384	5829.516
8/14/2013 0:00	20.383	5829.52
8/14/2013 0:01	20.382	5829.521
8/14/2013 0:02	20.383	5829.524
8/14/2013 0:03	20.386	5829.521
8/14/2013 0:04	20.381	5829.525
8/14/2013 0:05	20.383	5829.526
8/14/2013 0:06	20.383	5829.526
8/14/2013 0:07	20.382	5829.528
8/14/2013 0:08	20.381	5829.523
8/14/2013 0:09	20.383	5829.522
8/14/2013 0:10	20.38	5829.525
8/14/2013 0:11	20.383	5829.524
8/14/2013 0:12	20.386	5829.524
8/14/2013 0:13	20.379	5829.521
8/14/2013 0:14	20.379	5829.523
8/14/2013 0:15	20.38	5829.524
8/14/2013 0:16	20.381	5829.521
8/14/2013 0:17	20.382	5829.523
8/14/2013 0:18	20.383	5829.525
8/14/2013 0:19	20.382	5829.527
8/14/2013 0:20	20.381	5829.526
8/14/2013 0:21	20.378	5829.525
8/14/2013 0:22	20.381	5829.522
8/14/2013 0:23	20.378	5829.521
8/14/2013 0:24	20.379	5829.524
8/14/2013 0:25	20.379	5829.526
8/14/2013 0:26	20.379	5829.525
8/14/2013 0:27	20.379	5829.527
8/14/2013 0:28	20.377	5829.526
8/14/2013 0:29	20.378	5829.528
8/14/2013 0:30	20.38	5829.529
8/14/2013 0:31	20.374	5829.525
8/14/2013 0:32	20.38	5829.528
8/14/2013 0:33	20.375	5829.528
8/14/2013 0:34	20.374	5829.531
8/14/2013 0:35	20.378	5829.533
8/14/2013 0:36	20.376	5829.528
8/14/2013 0:37	20.375	5829.526
8/14/2013 0:38	20.376	5829.526
8/14/2013 0:39	20.375	5829.526
8/14/2013 0:40	20.373	5829.526
8/14/2013 0:41	20.373	5829.528
8/14/2013 0:42	20.374	5829.529
8/14/2013 0:43	20.373	5829.525
8/14/2013 0:44	20.375	5829.528
8/14/2013 0:45	20.371	5829.527
8/14/2013 0:46	20.374	5829.528
8/14/2013 0:47	20.371	5829.53
8/14/2013 0:48	20.373	5829.533
8/14/2013 0:49	20.373	5829.527
8/14/2013 0:50	20.37	5829.529
8/14/2013 0:51	20.374	5829.529
8/14/2013 0:52	20.372	5829.528
8/14/2013 0:53	20.371	5829.527
8/14/2013 0:54	20.369	5829.528
8/14/2013 0:55	20.372	5829.528
8/14/2013 0:56	20.37	5829.526
8/14/2013 0:57	20.37	5829.528
8/14/2013 0:58	20.368	5829.527
8/14/2013 0:59	20.371	5829.529
8/14/2013 1:00	20.37	5829.532
8/14/2013 1:01	20.369	5829.529
8/14/2013 1:02	20.368	5829.53
8/14/2013 1:03	20.371	5829.536
8/14/2013 1:04	20.368	5829.529
8/14/2013 1:05	20.367	5829.529
8/14/2013 1:06	20.369	5829.532
8/14/2013 1:07	20.372	5829.53
8/14/2013 1:08	20.366	5829.529
8/14/2013 1:09	20.367	5829.531
8/14/2013 1:10	20.369	5829.531
8/14/2013 1:11	20.37	5829.531
8/14/2013 1:12	20.368	5829.529
8/14/2013 1:13	20.37	5829.528
8/14/2013 1:14	20.368	5829.53
8/14/2013 1:15	20.368	5829.528
8/14/2013 1:16	20.369	5829.53
8/14/2013 1:17	20.366	5829.533
8/14/2013 1:18	20.367	5829.529
8/14/2013 1:19	20.369	5829.531
8/14/2013 1:20	20.369	5829.531
8/14/2013 1:21	20.368	5829.529
8/14/2013 1:22	20.366	5829.53
8/14/2013 1:23	20.369	5829.532
8/14/2013 1:24	20.368	5829.532
8/14/2013 1:25	20.367	5829.532
8/14/2013 1:26	20.366	5829.535
8/14/2013 1:27	20.368	5829.535
8/14/2013 1:28	20.366	5829.534
8/14/2013 1:29	20.367	5829.532
8/14/2013 1:30	20.366	5829.533
8/14/2013 1:31	20.368	5829.531

8/14/2013 1:32	20.365	5829.532
8/14/2013 1:33	20.366	5829.532
8/14/2013 1:34	20.364	5829.532
8/14/2013 1:35	20.364	5829.531
8/14/2013 1:36	20.363	5829.533
8/14/2013 1:37	20.366	5829.532
8/14/2013 1:38	20.365	5829.532
8/14/2013 1:39	20.364	5829.532
8/14/2013 1:40	20.362	5829.529
8/14/2013 1:41	20.362	5829.533
8/14/2013 1:42	20.363	5829.532
8/14/2013 1:43	20.361	5829.53
8/14/2013 1:44	20.362	5829.531
8/14/2013 1:45	20.361	5829.534
8/14/2013 1:46	20.361	5829.532
8/14/2013 1:47	20.36	5829.532
8/14/2013 1:48	20.359	5829.53
8/14/2013 1:49	20.358	5829.532
8/14/2013 1:50	20.361	5829.535
8/14/2013 1:51	20.362	5829.529
8/14/2013 1:52	20.359	5829.53
8/14/2013 1:53	20.364	5829.535
8/14/2013 1:54	20.36	5829.532
8/14/2013 1:55	20.361	5829.531
8/14/2013 1:56	20.36	5829.532
8/14/2013 1:57	20.361	5829.532
8/14/2013 1:58	20.361	5829.536
8/14/2013 1:59	20.36	5829.538
8/14/2013 2:00	20.358	5829.538
8/14/2013 2:01	20.359	5829.536
8/14/2013 2:02	20.36	5829.535
8/14/2013 2:03	20.359	5829.533
8/14/2013 2:04	20.362	5829.533
8/14/2013 2:05	20.355	5829.534
8/14/2013 2:06	20.359	5829.532
8/14/2013 2:07	20.358	5829.535
8/14/2013 2:08	20.357	5829.533
8/14/2013 2:09	20.359	5829.535
8/14/2013 2:10	20.356	5829.536
8/14/2013 2:11	20.356	5829.533
8/14/2013 2:12	20.357	5829.534
8/14/2013 2:13	20.356	5829.535
8/14/2013 2:14	20.356	5829.539
8/14/2013 2:15	20.355	5829.537
8/14/2013 2:16	20.358	5829.54
8/14/2013 2:17	20.354	5829.538
8/14/2013 2:18	20.353	5829.534
8/14/2013 2:19	20.354	5829.538
8/14/2013 2:20	20.355	5829.535
8/14/2013 2:21	20.35	5829.539
8/14/2013 2:22	20.356	5829.538
8/14/2013 2:23	20.353	5829.537
8/14/2013 2:24	20.352	5829.538
8/14/2013 2:25	20.352	5829.537
8/14/2013 2:26	20.353	5829.539
8/14/2013 2:27	20.353	5829.537
8/14/2013 2:28	20.354	5829.538
8/14/2013 2:29	20.353	5829.54
8/14/2013 2:30	20.351	5829.535
8/14/2013 2:31	20.351	5829.537
8/14/2013 2:32	20.352	5829.538
8/14/2013 2:33	20.35	5829.54
8/14/2013 2:34	20.35	5829.538
8/14/2013 2:35	20.35	5829.54
8/14/2013 2:36	20.35	5829.539
8/14/2013 2:37	20.349	5829.535
8/14/2013 2:38	20.35	5829.542
8/14/2013 2:39	20.348	5829.539
8/14/2013 2:40	20.351	5829.538
8/14/2013 2:41	20.348	5829.54
8/14/2013 2:42	20.349	5829.54
8/14/2013 2:43	20.349	5829.54
8/14/2013 2:44	20.348	5829.539
8/14/2013 2:45	20.349	5829.539
8/14/2013 2:46	20.349	5829.54
8/14/2013 2:47	20.348	5829.542
8/14/2013 2:48	20.347	5829.539
8/14/2013 2:49	20.346	5829.539
8/14/2013 2:50	20.347	5829.538
8/14/2013 2:51	20.348	5829.541
8/14/2013 2:52	20.348	5829.539
8/14/2013 2:53	20.347	5829.539
8/14/2013 2:54	20.349	5829.537
8/14/2013 2:55	20.347	5829.537
8/14/2013 2:56	20.349	5829.539
8/14/2013 2:57	20.346	5829.537
8/14/2013 2:58	20.346	5829.539
8/14/2013 2:59	20.344	5829.539
8/14/2013 3:00	20.346	5829.54
8/14/2013 3:01	20.347	5829.536
8/14/2013 3:02	20.348	5829.537
8/14/2013 3:03	20.348	5829.539
8/14/2013 3:04	20.345	5829.538
8/14/2013 3:05	20.347	5829.54
8/14/2013 3:06	20.346	5829.539
8/14/2013 3:07	20.348	5829.542
8/14/2013 3:08	20.348	5829.538
8/14/2013 3:09	20.347	5829.538
8/14/2013 3:10	20.347	5829.538
8/14/2013 3:11	20.348	5829.54
8/14/2013 3:12	20.346	5829.54
8/14/2013 3:13	20.345	5829.542
8/14/2013 3:14	20.347	5829.539
8/14/2013 3:15	20.344	5829.54
8/14/2013 3:16	20.347	5829.54
8/14/2013 3:17	20.345	5829.54
8/14/2013 3:18	20.345	5829.54
8/14/2013 3:19	20.344	5829.542
8/14/2013 3:20	20.346	5829.538
8/14/2013 3:21	20.347	5829.542
8/14/2013 3:22	20.345	5829.54
8/14/2013 3:23	20.344	5829.537
8/14/2013 3:24	20.346	5829.537
8/14/2013 3:25	20.344	5829.537
8/14/2013 3:26	20.343	5829.537
8/14/2013 3:27	20.344	5829.538
8/14/2013 3:28	20.345	5829.535
8/14/2013 3:29	20.344	5829.535
8/14/2013 3:30	20.345	5829.535
8/14/2013 3:31	20.344	5829.536
8/14/2013 3:32	20.346	5829.531
8/14/2013 3:33	20.343	5829.534
8/14/2013 3:34	20.342	5829.533
8/14/2013 3:35	20.346	5829.533
8/14/2013 3:36	20.347	5829.531
8/14/2013 3:37	20.345	5829.534
8/14/2013 3:38	20.345	5829.534
8/14/2013 3:39	20.342	5829.535
8/14/2013 3:40	20.345	5829.535
8/14/2013 3:41	20.341	5829.539
8/14/2013 3:42	20.345	5829.537
8/14/2013 3:43	20.343	5829.535
8/14/2013 3:44	20.341	5829.537
8/14/2013 3:45	20.343	5829.538
8/14/2013 3:46	20.344	5829.536
8/14/2013 3:47	20.344	5829.537
8/14/2013 3:48	20.345	5829.537
8/14/2013 3:49	20.346	5829.537
8/14/2013 3:50	20.345	5829.537
8/14/2013 3:51	20.34	5829.535
8/14/2013 3:52	20.343	5829.538
8/14/2013 3:53	20.342	5829.535
8/14/2013 3:54	20.344	5829.535
8/14/2013 3:55	20.347	5829.535
8/14/2013 3:56	20.341	5829.535
8/14/2013 3:57	20.345	5829.534
8/14/2013 3:58	20.344	5829.535
8/14/2013 3:59	20.344	5829.535
8/14/2013 4:00	20.341	5829.535
8/14/2013 4:01	20.342	5829.536
8/14/2013 4:02	20.343	5829.538
8/14/2013 4:03	20.343	5829.538
8/14/2013 4:04	20.344	5829.538
8/14/2013 4:05	20.344	5829.529
8/14/2013 4:06	20.345	5829.537
8/14/2013 4:07	20.342	5829.534
8/14/2013 4:08	20.34	5829.535
8/14/2013 4:09	20.343	5829.535
8/14/2013 4:10	20.343	5829.538
8/14/2013 4:11	20.343	5829.539
8/14/2013 4:12	20.341	5829.536
8/14/2013 4:13	20.342	5829.539
8/14/2013 4:14	20.341	5829.538
8/14/2013 4:15	20.344	5829.54
8/14/2013 4:16	20.342	5829.539
8/14/2013 4:17	20.344	5829.539
8/14/2013 4:18	20.344	5829.537
8/14/2013 4:19	20.344	5829.537
8/14/2013 4:20	20.345	5829.539
8/14/2013 4:21	20.34	5829.537
8/14/2013 4:22	20.341	5829.535
8/14/2013 4:23	20.341	5829.535
8/14/2013 4:24	20.346	5829.539
8/14/2013 4:25	20.344	5829.537
8/14/2013 4:26	20.341	5829.535
8/14/2013 4:27	20.343	5829.536
8/14/2013 4:28	20.343	5829.536
8/14/2013 4:29	20.342	5829.536
8/14/2013 4:30	20.342	5829.538
8/14/2013 4:31	20.343	5829.535
8/14/2013 4:32	20.344	5829.538
8/14/2013 4:33	20.344	5829.534
8/14/2013 4:34	20.345	5829.538
8/14/2013 4:35	20.345	5829.536
8/14/2013 4:36	20.343	5829.536
8/14/2013 4:37	20.343	5829.538
8/14/2013 4:38	20.345	5829.535
8/14/2013 4:39	20.344	5829.537
8/14/2013 4:40	20.344	5829.54
8/14/2013 4:41	20.341	5829.536
8/14/2013 4:42	20.343	5829.536
8/14/2013 4:43	20.347	5829.538
8/14/2013 4:44	20.344	5829.534
8/14/2013 4:45	20.345	5829.535
8/14/2013 4:46	20.343	5829.538
8/14/2013 4:47	20.343	5829.535
8/14/2013 4:48	20.344	5829.535
8/14/2013 4:49	20.344	5829.535
8/14/2013 4:50	20.347	5829.536
8/14/2013 4:51	20.344	5829.536
8/14/2013 4:52	20.345	5829.535
8/14/2013 4:53	20.346	5829.537
8/14/2013 4:54	20.345	5829.535
8/14/2013 4:55	20.347	5829.534
8/14/2013 4:56	20.344	5829.536
8/14/2013 4:57	20.344	5829.534
8/14/2013 4:58	20.346	5829.537
8/14/2013 4:59	20.344	5829.534
8/14/2013 5:00	20.343	5829.533
8/14/2013 5:01	20.343	5829.533
8/14/2013 5:02	20.345	5829.537
8/14/2013 5:03	20.346	5829.536
8/14/2013 5:04	20.345	5829.535
8/14/2013 5:05	20.342	5829.536
8/14/2013 5:06	20.345	5829.536
8/14/2013 5:07	20.345	5829.54
8/14/2013 5:08	20.345	5829.54
8/14/2013 5:09	20.345	5829.539
8/14/2013 5:10	20.345	5829.539
8/14/2013 5:11	20.346	5829.541
8/14/2013 5:12	20.345	5829.543
8/14/2013 5:13	20.346	5829.539
8/14/2013 5:14	20.347	5829.541
8/14/2013 5:15	20.346	5829.543
8/14/2013 5:16	20.347	5829.544
8/14/2013 5:17	20.344	5829.541
8/14/2013 5:18	20.347	5829.542
8/14/2013 5:19	20.347	5829.546
8/14/2013 5:20	20.348	5829.544
8/14/2013 5:21	20.347	5829.539
8/14/2013 5:22	20.345	5829.545
8/14/2013 5:23	20.346	5829.54
8/14/2013 5:24	20.346	5829.542
8/14/2013 5:25	20.348	5829.547
8/14/2013 5:26	20.347	5829.545
8/14/2013 5:27	20.35	5829.544
8/14/2013 5:28	20.347	5829.543
8/14/2013 5:29	20.349	5829.545
8/14/2013 5:30	20.346	5829.542
8/14/2013 5:31	20.345	5829.543
8/14/2013 5:32	20.35	5829.542
8/14/2013 5:33	20.345	5829.539
8/14/2013 5:34	20.348	5829.54
8/14/2013 5:35	20.346	5829.54
8/14/2013 5:36	20.346	5829.542
8/14/2013 5:37	20.347	5829.542
8/14/2013 5:38	20.344	5829.54
8/14/2013 5:39	20.348	5829.539
8/14/2013 5:40	20.348	5829.54
8/14/2013 5:41	20.35	5829.54
8/14/2013 5:42	20.347	5829.544
8/14/2013 5:43	20.346	5829.543
8/14/2013 5:44	20.349	5829.542
8/14/2013 5:45	20.35	5829.548
8/14/2013 5:46	20.349	5829.544
8/14/2013 5:47	20.348	5829.544
8/14/2013 5:48	20.347	5829.546
8/14/2013 5:49	20.347	5829.546
8/14/2013 5:50	20.35	5829.548
8/14/2013 5:51	20.35	5829.544
8/14/2013 5:52	20.346	5829.543
8/14/2013 5:53	20.35	5829.545
8/14/2013 5:54	20.345	5829.548
8/14/2013 5:55	20.347	5829.546
8/14/2013 5:56	20.349	5829.545
8/14/2013 5:57	20.347	5829.546
8/14/2013 5:58	20.349	5829.545
8/14/2013 5:59	20.349	5829.548
8/14/2013 6:00	20.347	5829.546
8/14/2013 6:01	20.349	5829.541
8/14/2013 6:02	20.348	5829.545
8/14/2013 6:03	20.348	5829.546
8/14/2013 6:04	20.35	5829.546
8/14/2013 6:05	20.35	5829.549
8/14/2013 6:06	20.348	5829.547
8/14/2013 6:07	20.348	5829.544
8/14/2013 6:08	20.35	5829.546
8/14/2013 6:09	20.35	5829.547
8/14/2013 6:10	20.35	5829.546
8/14/2013 6:11	20.348	5829.546
8/14/2013 6:12	20.348	5829.546
8/14/2013 6:13	20.347	5829.548
8/14/2013 6:14	20.349	5829.549
8/14/2013 6:15	20.348	5829.546
8/14/2013 6:16	20.35	5829.548
8/14/2013 6:17	20.351	5829.545
8/14/2013 6:18	20.349	5829.55
8/14/2013 6:19	20.35	5829.551
8/14/2013 6:20	20.35	5829.55
8/14/2013 6:21	20.35	5829.553
8/14/2013 6:22	20.35	5829.545
8/14/2013 6:23	20.349	5829.547
8/14/2013 6:24	20.35	5829.549
8/14/2013 6:25	20.348	5829.548
8/14/2013 6:26	20.351	5829.549
8/14/2013 6:27	20.35	5829.547
8/14/2013 6:28	20.35	5829.548
8/14/2013 6:29	20.348	5829.546
8/14/2013 6:30	20.349	5829.545
8/14/2013 6:31	20.349	5829.547
8/14/2013 6:32	20.348	5829.545
8/14/2013 6:33	20.349	5829.548
8/14/2013 6:34	20.349	5829.549
8/14/2013 6:35	20.349	5829.544
8/14/2013 6:36	20.35	5829.545
8/14/2013 6:37	20.35	5829.544
8/14/2013 6:38	20.35	5829.548
8/14/2013 6:39	20.349	5829.546
8/14/2013 6:40	20.349	5829.547
8/14/2013 6:41	20.349	5829.549
8/14/2013 6:42	20.351	5829.545
8/14/2013 6:43	20.35	5829.549
8/14/2013 6:44	20.351	5829.547
8/14/2013 6:45	20.35	5829.551
8/14/2013 6:46	20.351	5829.551
8/14/2013 6:47	20.348	5829.549
8/14/2013 6:48	20.347	5829.551
8/14/2013 6:49	20.348	5829.551
8/14/2013 6:50	20.35	5829.551
8/14/2013 6:51	20.349	5829.554
8/14/2013 6:52	20.348	5829.55
8/14/2013 6:53	20.35	5829.552
8/14/2013 6:54	20.35	5829.554
8/14/2013 6:55	20.35	5829.551
8/14/2013 6:56	20.351	5829.551
8/14/2013 6:57	20.346	5829.553
8/14/2013 6:58	20.353	5829.551
8/14/2013 6:59	20.35	5829.551
8/14/2013 7:00	20.352	5829.554
8/14/2013 7:01	20.349	5829.553
8/14/2013 7:02	20.35	5829.551
8/14/2013 7:03	20.351	5829.553
8/14/2013 7:04	20.347	5829.553
8/14/2013 7:05	20.349	5829.552
8/14/2013 7:06	20.349	5829.552
8/14/2013 7:07	20.35	5829.549
8/14/2013 7:08	20.348	5829.55
8/14/2013 7:09	20.35	5829.552
8/14/2013 7:10	20.353	5829.549
8/14/2013 7:11	20.353	5829.552
8/14/2013 7:12	20.351	5829.554
8/14/2013 7:13	20.35	5829.552
8/14/2013 7:14	20.349	5829.55
8/14/2013 7:15	20.35	5829.552
8/14/2013 7:16	20.351	5829.555
8/14/2013 7:17	20.353	5829.553
8/14/2013 7:18	20.35	5829.552
8/14/2013 7:19	20.351	5829.551
8/14/2013 7:20	20.353	5829.552
8/14/2013 7:21	20.351	5829.553
8/14/2013 7:22	20.35	5829.555
8/14/2013 7:23	20.353	5829.555
8/14/2013 7:24	20.353	5829.557
8/14/2013 7:25	20.35	5829.555
8/14/2013 7:26	20.353	5829.555
8/14/2013 7:27	20.352	5829.555
8/14/2013 7:28	20.352	5829.552
8/14/2013 7:29	20.351	5829.558
8/14/2013 7:30	20.351	5829.559
8/14/2013 7:31	20.352	5829.556
8/14/2013 7:32	20.351	5829.553
8/14/2013 7:33	20.353	5829.558
8/14/2013 7:34	20.354	5829.556
8/14/2013 7:35	20.354	5829.561
8/14/2013 7:36	20.35	5829.561
8/14/2013 7:37	20.351	5829.56
8/14/2013 7:38	20.353	5829.559
8/14/2013 7:39	20.351	5829.56
8/14/2013 7:40	20.355	5829.563
8/14/2013 7:41	20.352	5829.561
8/14/2013 7:42	20.351	5829.555
8/14/2013 7:43	20.35	5829.562
8/14/2013 7:44	20.352	5829.563
8/14/2013 7:45	20.354	5829.563
8/14/2013 7:46	20.353	5829.563
8/14/2013 7:47	20.353	5829.563
8/14/2013 7:48	20.352	5829.563
8/14/2013 7:49	20.352	5829.563
8/14/2013 7:50	20.35	5829.56
8/14/2013 7:51	20.351	5829.561
8/14/2013 7:52	20.351	5829.563
8/14/2013 7:53	20.351	5829.561
8/14/2013 7:54	20.352	5829.561
8/14/2013 7:55	20.352	5829.564
8/14/2013 7:56	20.35	5829.564

8/14/2013 7:57	20.352	5829.566
8/14/2013 7:58	20.354	5829.564
8/14/2013 7:59	20.35	5829.563
8/14/2013 8:00	20.351	5829.563
8/14/2013 8:01	20.35	5829.562
8/14/2013 8:02	20.35	5829.567
8/14/2013 8:03	20.352	5829.565
8/14/2013 8:04	20.351	5829.564
8/14/2013 8:05	20.352	5829.564
8/14/2013 8:06	20.352	5829.566
8/14/2013 8:07	20.353	5829.568
8/14/2013 8:08	20.35	5829.566
8/14/2013 8:09	20.35	5829.568
8/14/2013 8:10	20.348	5829.566
8/14/2013 8:11	20.352	5829.569
8/14/2013 8:12	20.352	5829.568
8/14/2013 8:13	20.352	5829.564
8/14/2013 8:14	20.353	5829.568
8/14/2013 8:15	20.351	5829.564
8/14/2013 8:16	20.35	5829.567
8/14/2013 8:17	20.352	5829.566
8/14/2013 8:18	20.356	5829.563
8/14/2013 8:19	20.351	5829.563
8/14/2013 8:20	20.35	5829.564
8/14/2013 8:21	20.351	5829.563
8/14/2013 8:22	20.354	5829.565
8/14/2013 8:23	20.35	5829.563
8/14/2013 8:24	20.352	5829.563
8/14/2013 8:25	20.355	5829.565
8/14/2013 8:26	20.354	5829.561
8/14/2013 8:27	20.353	5829.565
8/14/2013 8:28	20.352	5829.565
8/14/2013 8:29	20.355	5829.568
8/14/2013 8:30	20.352	5829.563
8/14/2013 8:31	20.352	5829.565
8/14/2013 8:32	20.351	5829.561
8/14/2013 8:33	20.356	5829.559
8/14/2013 8:34	20.352	5829.563
8/14/2013 8:35	20.352	5829.563
8/14/2013 8:36	20.353	5829.561
8/14/2013 8:37	20.352	5829.562
8/14/2013 8:38	20.351	5829.562
8/14/2013 8:39	20.352	5829.563
8/14/2013 8:40	20.352	5829.562
8/14/2013 8:41	20.352	5829.559
8/14/2013 8:42	20.352	5829.559
8/14/2013 8:43	20.352	5829.558
8/14/2013 8:44	20.357	5829.56
8/14/2013 8:45	20.355	5829.563
8/14/2013 8:46	20.351	5829.563
8/14/2013 8:47	20.352	5829.562
8/14/2013 8:48	20.352	5829.563
8/14/2013 8:49	20.352	5829.56
8/14/2013 8:50	20.352	5829.565
8/14/2013 8:51	20.353	5829.561
8/14/2013 8:52	20.353	5829.563
8/14/2013 8:53	20.353	5829.563
8/14/2013 8:54	20.352	5829.563
8/14/2013 8:55	20.356	5829.562
8/14/2013 8:56	20.355	5829.561
8/14/2013 8:57	20.357	5829.565
8/14/2013 8:58	20.355	5829.563
8/14/2013 8:59	20.353	5829.565
8/14/2013 9:00	20.355	5829.565
8/14/2013 9:01	20.354	5829.564
8/14/2013 9:02	20.353	5829.562
8/14/2013 9:03	20.353	5829.563
8/14/2013 9:04	20.353	5829.561
8/14/2013 9:05	20.355	5829.561
8/14/2013 9:06	20.354	5829.563
8/14/2013 9:07	20.355	5829.561
8/14/2013 9:08	20.354	5829.565
8/14/2013 9:09	20.354	5829.563
8/14/2013 9:10	20.354	5829.567
8/14/2013 9:11	20.355	5829.563
8/14/2013 9:12	20.356	5829.564
8/14/2013 9:13	20.355	5829.563
8/14/2013 9:14	20.355	5829.565
8/14/2013 9:15	20.355	5829.568
8/14/2013 9:16	20.358	5829.565
8/14/2013 9:17	20.355	5829.564
8/14/2013 9:18	20.353	5829.563
8/14/2013 9:19	20.353	5829.565
8/14/2013 9:20	20.357	5829.567
8/14/2013 9:21	20.354	5829.566
8/14/2013 9:22	20.356	5829.568
8/14/2013 9:23	20.357	5829.565
8/14/2013 9:24	20.354	5829.568
8/14/2013 9:25	20.354	5829.567
8/14/2013 9:26	20.357	5829.568
8/14/2013 9:27	20.355	5829.567
8/14/2013 9:28	20.357	5829.563
8/14/2013 9:29	20.355	5829.564
8/14/2013 9:30	20.356	5829.567
8/14/2013 9:31	20.358	5829.567
8/14/2013 9:32	20.357	5829.565
8/14/2013 9:33	20.356	5829.567
8/14/2013 9:34	20.358	5829.568
8/14/2013 9:35	20.355	5829.565
8/14/2013 9:36	20.355	5829.568
8/14/2013 9:37	20.355	5829.562
8/14/2013 9:38	20.356	5829.567
8/14/2013 9:39	20.355	5829.566
8/14/2013 9:40	20.354	5829.57
8/14/2013 9:41	20.356	5829.568
8/14/2013 9:42	20.355	5829.566
8/14/2013 9:43	20.355	5829.563
8/14/2013 9:44	20.356	5829.57
8/14/2013 9:45	20.357	5829.566
8/14/2013 9:46	20.355	5829.568
8/14/2013 9:47	20.353	5829.566
8/14/2013 9:48	20.358	5829.568
8/14/2013 9:49	20.356	5829.567
8/14/2013 9:50	20.355	5829.563
8/14/2013 9:51	20.356	5829.565
8/14/2013 9:52	20.358	5829.563
8/14/2013 9:53	20.356	5829.565
8/14/2013 9:54	20.356	5829.566
8/14/2013 9:55	20.358	5829.561
8/14/2013 9:56	20.357	5829.565
8/14/2013 9:57	20.356	5829.564
8/14/2013 9:58	20.357	5829.566
8/14/2013 9:59	20.355	5829.563
8/14/2013 10:00	20.357	5829.568
8/14/2013 10:01	20.356	5829.564
8/14/2013 10:02	20.356	5829.563
8/14/2013 10:03	20.357	5829.562
8/14/2013 10:04	20.36	5829.56
8/14/2013 10:05	20.356	5829.562
8/14/2013 10:06	20.357	5829.565
8/14/2013 10:07	20.355	5829.565
8/14/2013 10:08	20.357	5829.567
8/14/2013 10:09	20.359	5829.564
8/14/2013 10:10	20.358	5829.564
8/14/2013 10:11	20.356	5829.564
8/14/2013 10:12	20.354	5829.566
8/14/2013 10:13	20.357	5829.566
8/14/2013 10:14	20.359	5829.564
8/14/2013 10:15	20.355	5829.566
8/14/2013 10:16	20.36	5829.563
8/14/2013 10:17	20.357	5829.564
8/14/2013 10:18	20.357	5829.557
8/14/2013 10:19	20.357	5829.564
8/14/2013 10:20	20.358	5829.563
8/14/2013 10:21	20.358	5829.561
8/14/2013 10:22	20.355	5829.562
8/14/2013 10:23	20.358	5829.564
8/14/2013 10:24	20.355	5829.56
8/14/2013 10:25	20.359	5829.561
8/14/2013 10:26	20.357	5829.563
8/14/2013 10:27	20.358	5829.563
8/14/2013 10:28	20.357	5829.563
8/14/2013 10:29	20.357	5829.559
8/14/2013 10:30	20.357	5829.56
8/14/2013 10:31	20.357	5829.56
8/14/2013 10:32	20.357	5829.56
8/14/2013 10:33	20.358	5829.56
8/14/2013 10:34	20.359	5829.561
8/14/2013 10:35	20.362	5829.557
8/14/2013 10:36	20.363	5829.57
8/14/2013 10:37	20.39	5829.571
8/14/2013 10:38	20.409	5829.573
8/14/2013 10:39	20.418	5829.557
8/14/2013 10:40	20.405	5829.557
8/14/2013 10:41	20.402	5829.557
8/14/2013 10:42	20.395	5829.555
8/14/2013 10:43	20.391	5829.559
8/14/2013 10:44	20.387	5829.558
8/14/2013 10:45	20.389	5829.56
8/14/2013 10:46	20.384	5829.56
8/14/2013 10:47	20.381	5829.559
8/14/2013 10:48	20.38	5829.563
8/14/2013 10:49	20.379	5829.559
8/14/2013 10:50	20.378	5829.562
8/14/2013 10:51	20.374	5829.557
8/14/2013 10:52	20.373	5829.557
8/14/2013 10:53	20.373	5829.564
8/14/2013 10:54	20.372	5829.557
8/14/2013 10:55	20.369	5829.56
8/14/2013 10:56	20.37	5829.56
8/14/2013 10:57	20.371	5829.555
8/14/2013 10:58	20.37	5829.559
8/14/2013 10:59	20.369	5829.559
8/14/2013 11:00	20.368	5829.562
8/14/2013 11:01	20.37	5829.562
8/14/2013 11:02	20.367	5829.56
8/14/2013 11:03	20.37	5829.569
8/14/2013 11:04	20.369	5829.56
8/14/2013 11:05	20.365	5829.563
8/14/2013 11:06	20.365	5829.563
8/14/2013 11:07	20.366	5829.559
8/14/2013 11:08	20.365	5829.555
8/14/2013 11:09	20.362	5829.56
8/14/2013 11:10	20.364	5829.561
8/14/2013 11:11	20.365	5829.559
8/14/2013 11:12	20.365	5829.559
8/14/2013 11:13	20.365	5829.557
8/14/2013 11:14	20.364	5829.554
8/14/2013 11:15	20.364	5829.557
8/14/2013 11:16	20.363	5829.558
8/14/2013 11:17	20.362	5829.557
8/14/2013 11:18	20.365	5829.555
8/14/2013 11:19	20.366	5829.56
8/14/2013 11:20	20.361	5829.556
8/14/2013 11:21	20.362	5829.558
8/14/2013 11:22	20.365	5829.558
8/14/2013 11:23	20.362	5829.561
8/14/2013 11:24	20.363	5829.559
8/14/2013 11:25	20.363	5829.561
8/14/2013 11:26	20.363	5829.559
8/14/2013 11:27	20.365	5829.561
8/14/2013 11:28	20.365	5829.561
8/14/2013 11:29	20.362	5829.561
8/14/2013 11:30	20.361	5829.563
8/14/2013 11:31	20.362	5829.561
8/14/2013 11:32	20.362	5829.562
8/14/2013 11:33	20.361	5829.561
8/14/2013 11:34	20.363	5829.563
8/14/2013 11:35	20.361	5829.565
8/14/2013 11:36	20.362	5829.561
8/14/2013 11:37	20.364	5829.563
8/14/2013 11:38	20.366	5829.563
8/14/2013 11:39	20.366	5829.561
8/14/2013 11:40	20.365	5829.563
8/14/2013 11:41	20.362	5829.56
8/14/2013 11:42	20.363	5829.56
8/14/2013 11:43	20.364	5829.558
8/14/2013 11:44	20.364	5829.557
8/14/2013 11:45	20.364	5829.558
8/14/2013 11:46	20.362	5829.557
8/14/2013 11:47	20.363	5829.558
8/14/2013 11:48	20.361	5829.556
8/14/2013 11:49	20.363	5829.551
8/14/2013 11:50	20.364	5829.556
8/14/2013 11:51	20.362	5829.554
8/14/2013 11:52	20.362	5829.555
8/14/2013 11:53	20.363	5829.555
8/14/2013 11:54	20.363	5829.556
8/14/2013 11:55	20.363	5829.559
8/14/2013 11:56	20.362	5829.562
8/14/2013 11:57	20.361	5829.564
8/14/2013 11:58	20.364	5829.563
8/14/2013 11:59	20.364	5829.563
8/14/2013 12:00	20.362	5829.564
8/14/2013 12:01	20.362	5829.565
8/14/2013 12:02	20.364	5829.565
8/14/2013 12:03	20.362	5829.563
8/14/2013 12:04	20.361	5829.563
8/14/2013 12:05	20.362	5829.561
8/14/2013 12:06	20.362	5829.563
8/14/2013 12:07	20.36	5829.562
8/14/2013 12:08	20.363	5829.56
8/14/2013 12:09	20.363	5829.56
8/14/2013 12:10	20.364	5829.558
8/14/2013 12:11	20.366	5829.559
8/14/2013 12:12	20.363	5829.555
8/14/2013 12:13	20.363	5829.556
8/14/2013 12:14	20.364	5829.556
8/14/2013 12:15	20.363	5829.553
8/14/2013 12:16	20.364	5829.555
8/14/2013 12:17	20.364	5829.551
8/14/2013 12:18	20.364	5829.556
8/14/2013 12:19	20.365	5829.555
8/14/2013 12:20	20.365	5829.557
8/14/2013 12:21	20.364	5829.558
8/14/2013 12:22	20.362	5829.56
8/14/2013 12:23	20.363	5829.562
8/14/2013 12:24	20.362	5829.564
8/14/2013 12:25	20.366	5829.567
8/14/2013 12:26	20.364	5829.567
8/14/2013 12:27	20.362	5829.564
8/14/2013 12:28	20.363	5829.566
8/14/2013 12:29	20.363	5829.561
8/14/2013 12:30	20.362	5829.556
8/14/2013 12:31	20.363	5829.554
8/14/2013 12:32	20.364	5829.551
8/14/2013 12:33	20.362	5829.543
8/14/2013 12:34	20.363	5829.542
8/14/2013 12:35	20.363	5829.534
8/14/2013 12:36	20.362	5829.533
8/14/2013 12:37	20.365	5829.523
8/14/2013 12:38	20.364	5829.534
8/14/2013 12:39	20.362	5829.526
8/14/2013 12:40	20.363	5829.521
8/14/2013 12:41	20.364	5829.521
8/14/2013 12:42	20.364	5829.516
8/14/2013 12:43	20.363	5829.516
8/14/2013 12:44	20.364	5829.518
8/14/2013 12:45	20.363	5829.514
8/14/2013 12:46	20.363	5829.52
8/14/2013 12:47	20.364	5829.519
8/14/2013 12:48	20.365	5829.519
8/14/2013 12:49	20.362	5829.519
8/14/2013 12:50	20.364	5829.518
8/14/2013 12:51	20.364	5829.519
8/14/2013 12:52	20.364	5829.52
8/14/2013 12:53	20.365	5829.518
8/14/2013 12:54	20.363	5829.519
8/14/2013 12:55	20.364	5829.519
8/14/2013 12:56	20.364	5829.515
8/14/2013 12:57	20.367	5829.513
8/14/2013 12:58	20.365	5829.512
8/14/2013 12:59	20.366	5829.512
8/14/2013 13:00	20.365	5829.513
8/14/2013 13:01	20.365	5829.51
8/14/2013 13:02	20.364	5829.508
8/14/2013 13:03	20.363	5829.509
8/14/2013 13:04	20.365	5829.509
8/14/2013 13:05	20.364	5829.508
8/14/2013 13:06	20.364	5829.508
8/14/2013 13:07	20.363	5829.507
8/14/2013 13:08	20.366	5829.508
8/14/2013 13:09	20.363	5829.502
8/14/2013 13:10	20.366	5829.509
8/14/2013 13:11	20.363	5829.505
8/14/2013 13:12	20.363	5829.506
8/14/2013 13:13	20.363	5829.506
8/14/2013 13:14	20.365	5829.506
8/14/2013 13:15	20.365	5829.509
8/14/2013 13:16	20.361	5829.507
8/14/2013 13:17	20.365	5829.507
8/14/2013 13:18	20.362	5829.507
8/14/2013 13:19	20.365	5829.506
8/14/2013 13:20	20.367	5829.509
8/14/2013 13:21	20.365	5829.504
8/14/2013 13:22	20.367	5829.506
8/14/2013 13:23	20.363	5829.502
8/14/2013 13:24	20.363	5829.501
8/14/2013 13:25	20.364	5829.504
8/14/2013 13:26	20.367	5829.503
8/14/2013 13:27	20.366	5829.502
8/14/2013 13:28	20.363	5829.501
8/14/2013 13:29	20.363	5829.502
8/14/2013 13:30	20.365	5829.501
8/14/2013 13:31	20.365	5829.497
8/14/2013 13:32	20.365	5829.5
8/14/2013 13:33	20.362	5829.5
8/14/2013 13:34	20.366	5829.498
8/14/2013 13:35	20.364	5829.5
8/14/2013 13:36	20.366	5829.502
8/14/2013 13:37	20.365	5829.5
8/14/2013 13:38	20.363	5829.499
8/14/2013 13:39	20.366	5829.498
8/14/2013 13:40	20.362	5829.5
8/14/2013 13:41	20.365	5829.499
8/14/2013 13:42	20.366	5829.5
8/14/2013 13:43	20.362	5829.498
8/14/2013 13:44	20.364	5829.498
8/14/2013 13:45	20.362	5829.502
8/14/2013 13:46	20.363	5829.499
8/14/2013 13:47	20.363	5829.5
8/14/2013 13:48	20.363	5829.5
8/14/2013 13:49	20.367	5829.498
8/14/2013 13:50	20.364	5829.495
8/14/2013 13:51	20.367	5829.498
8/14/2013 13:52	20.363	5829.494
8/14/2013 13:53	20.366	5829.497
8/14/2013 13:54	20.367	5829.494
8/14/2013 13:55	20.367	5829.495
8/14/2013 13:56	20.365	5829.496
8/14/2013 13:57	20.366	5829.498
8/14/2013 13:58	20.368	5829.495
8/14/2013 13:59	20.366	5829.494
8/14/2013 14:00	20.367	5829.493
8/14/2013 14:01	20.366	5829.492
8/14/2013 14:02	20.366	5829.492
8/14/2013 14:03	20.368	5829.496
8/14/2013 14:04	20.365	5829.495
8/14/2013 14:05	20.369	5829.497
8/14/2013 14:06	20.37	5829.496
8/14/2013 14:07	20.37	5829.499
8/14/2013 14:08	20.368	5829.496
8/14/2013 14:09	20.368	5829.496
8/14/2013 14:10	20.368	5829.498
8/14/2013 14:11	20.37	5829.498
8/14/2013 14:12	20.367	5829.498
8/14/2013 14:13	20.368	5829.498
8/14/2013 14:14	20.369	5829.497
8/14/2013 14:15	20.37	5829.496
8/14/2013 14:16	20.369	5829.49
8/14/2013 14:17	20.368	5829.494
8/14/2013 14:18	20.363	5829.496
8/14/2013 14:19	20.368	5829.494
8/14/2013 14:20	20.366	5829.496
8/14/2013 14:21	20.367	5829.495

8/14/2013 14:22	20.365	5829.497
8/14/2013 14:23	20.368	5829.5
8/14/2013 14:24	20.368	5829.504
8/14/2013 14:25	20.37	5829.503
8/14/2013 14:26	20.37	5829.512
8/14/2013 14:27	20.366	5829.507
8/14/2013 14:28	20.369	5829.5
8/14/2013 14:29	20.369	5829.503
8/14/2013 14:30	20.367	5829.505
8/14/2013 14:31	20.37	5829.502
8/14/2013 14:32	20.367	5829.506
8/14/2013 14:33	20.368	5829.503
8/14/2013 14:34	20.369	5829.503
8/14/2013 14:35	20.368	5829.504
8/14/2013 14:36	20.367	5829.503
8/14/2013 14:37	20.367	5829.504
8/14/2013 14:38	20.368	5829.506
8/14/2013 14:39	20.367	5829.501
8/14/2013 14:40	20.369	5829.51
8/14/2013 14:41	20.367	5829.501
8/14/2013 14:42	20.367	5829.5
8/14/2013 14:43	20.369	5829.498
8/14/2013 14:44	20.368	5829.495
8/14/2013 14:45	20.366	5829.498
8/14/2013 14:46	20.367	5829.497
8/14/2013 14:47	20.367	5829.497
8/14/2013 14:48	20.367	5829.494
8/14/2013 14:49	20.368	5829.493
8/14/2013 14:50	20.364	5829.492
8/14/2013 14:51	20.37	5829.493
8/14/2013 14:52	20.368	5829.494
8/14/2013 14:53	20.365	5829.49
8/14/2013 14:54	20.368	5829.488
8/14/2013 14:55	20.369	5829.488
8/14/2013 14:56	20.369	5829.483
8/14/2013 14:57	20.37	5829.483
8/14/2013 14:58	20.369	5829.482
8/14/2013 14:59	20.366	5829.483
8/14/2013 15:00	20.367	5829.483
8/14/2013 15:01	20.367	5829.483
8/14/2013 15:02	20.37	5829.48
8/14/2013 15:03	20.368	5829.483
8/14/2013 15:04	20.367	5829.482
8/14/2013 15:05	20.368	5829.479
8/14/2013 15:06	20.369	5829.481
8/14/2013 15:07	20.368	5829.481
8/14/2013 15:08	20.372	5829.48
8/14/2013 15:09	20.369	5829.476
8/14/2013 15:10	20.368	5829.474
8/14/2013 15:11	20.368	5829.474
8/14/2013 15:12	20.367	5829.469
8/14/2013 15:13	20.367	5829.471
8/14/2013 15:14	20.366	5829.469
8/14/2013 15:15	20.367	5829.467
8/14/2013 15:16	20.364	5829.47
8/14/2013 15:17	20.369	5829.469
8/14/2013 15:18	20.367	5829.467
8/14/2013 15:19	20.368	5829.467
8/14/2013 15:20	20.368	5829.467
8/14/2013 15:21	20.369	5829.468
8/14/2013 15:22	20.369	5829.47
8/14/2013 15:23	20.366	5829.466
8/14/2013 15:24	20.367	5829.466
8/14/2013 15:25	20.353	5830.466
8/14/2013 15:26	20.322	5829.584
8/14/2013 15:27	20.314	5829.47
8/14/2013 15:28	20.314	5829.469
8/14/2013 15:29	20.318	5829.468
8/14/2013 15:30	20.324	5829.467
8/14/2013 15:31	20.329	5829.465
8/14/2013 15:32	20.333	5829.465
8/14/2013 15:33	20.337	5829.464
8/14/2013 15:34	20.341	5829.461
8/14/2013 15:35	20.345	5829.462
8/14/2013 15:36	20.343	5829.468
8/14/2013 15:37	20.349	5829.465
8/14/2013 15:38	20.351	5829.466
8/14/2013 15:39	20.356	5829.468
8/14/2013 15:40	20.354	5829.469
8/14/2013 15:41	20.353	5829.46
8/14/2013 15:42	20.357	5829.474
8/14/2013 15:43	20.358	5829.467
8/14/2013 15:44	20.357	5829.469
8/14/2013 15:45	20.359	5829.47
8/14/2013 15:46	20.36	5829.468
8/14/2013 15:47	20.362	5829.469
8/14/2013 15:48	20.361	5829.468
8/14/2013 15:49	20.362	5829.473
8/14/2013 15:50	20.362	5829.472
8/14/2013 15:51	20.363	5829.472
8/14/2013 15:52	20.364	5829.471
8/14/2013 15:53	20.364	5829.468
8/14/2013 15:54	20.362	5829.47
8/14/2013 15:55	20.366	5829.472
8/14/2013 15:56	20.369	5829.467
8/14/2013 15:57	20.362	5829.469
8/14/2013 15:58	20.363	5829.469
8/14/2013 15:59	20.364	5829.466
8/14/2013 16:00	20.363	5829.466
8/14/2013 16:01	20.365	5829.465
8/14/2013 16:02	20.367	5829.468
8/14/2013 16:03	20.369	5829.465
8/14/2013 16:04	20.368	5829.467
8/14/2013 16:05	20.367	5829.466
8/14/2013 16:06	20.365	5829.467
8/14/2013 16:07	20.367	5829.468
8/14/2013 16:08	20.369	5829.465
8/14/2013 16:09	20.369	5829.466
8/14/2013 16:10	20.372	5829.465
8/14/2013 16:11	20.372	5829.466
8/14/2013 16:12	20.377	5829.466
8/14/2013 16:13	20.376	5829.462
8/14/2013 16:14	20.381	5829.462
8/14/2013 16:15	20.381	5829.464
8/14/2013 16:16	20.38	5829.462
8/14/2013 16:17	20.381	5829.463
8/14/2013 16:18	20.385	5829.463
8/14/2013 16:19	20.386	5829.464
8/14/2013 16:20	20.388	5829.461
8/14/2013 16:21	20.387	5829.464
8/14/2013 16:22	20.387	5829.459
8/14/2013 16:23	20.391	5829.464
8/14/2013 16:24	20.391	5829.463
8/14/2013 16:25	20.392	5829.463
8/14/2013 16:26	20.39	5829.473
8/14/2013 16:27	20.393	5829.459
8/14/2013 16:28	20.394	5829.466
8/14/2013 16:29	20.395	5829.463
8/14/2013 16:30	20.393	5829.473
8/14/2013 16:31	20.397	5829.469
8/14/2013 16:32	20.394	5829.462
8/14/2013 16:33	20.399	5829.467
8/14/2013 16:34	20.4	5829.465
8/14/2013 16:35	20.401	5829.471
8/14/2013 16:36	20.403	5829.466
8/14/2013 16:37	20.403	5829.462
8/14/2013 16:38	20.407	5829.465
8/14/2013 16:39	20.4	5829.469
8/14/2013 16:40	20.406	5829.458
8/14/2013 16:41	20.406	5829.465
8/14/2013 16:42	20.406	5829.465
8/14/2013 16:43	20.406	5829.464
8/14/2013 16:44	20.409	5829.462
8/14/2013 16:45	20.409	5829.463
8/14/2013 16:46	20.413	5829.463
8/14/2013 16:47	20.412	5829.453
8/14/2013 16:48	20.407	5829.458
8/14/2013 16:49	20.413	5829.46
8/14/2013 16:50	20.41	5829.46
8/14/2013 16:51	20.411	5829.457
8/14/2013 16:52	20.415	5829.46
8/14/2013 16:53	20.418	5829.451
8/14/2013 16:54	20.417	5829.456
8/14/2013 16:55	20.416	5829.457
8/14/2013 16:56	20.418	5829.46
8/14/2013 16:57	20.418	5829.455
8/14/2013 16:58	20.417	5829.457
8/14/2013 16:59	20.421	5829.46
8/14/2013 17:00	20.418	5829.454
8/14/2013 17:01	20.423	5829.446
8/14/2013 17:02	20.423	5829.451
8/14/2013 17:03	20.423	5829.453
8/14/2013 17:04	20.422	5829.448
8/14/2013 17:05	20.422	5829.45
8/14/2013 17:06	20.426	5829.449
8/14/2013 17:07	20.424	5829.448
8/14/2013 17:08	20.428	5829.444
8/14/2013 17:09	20.423	5829.442
8/14/2013 17:10	20.43	5829.443
8/14/2013 17:11	20.428	5829.442
8/14/2013 17:12	20.432	5829.438
8/14/2013 17:13	20.43	5829.443
8/14/2013 17:14	20.431	5829.442
8/14/2013 17:15	20.431	5829.441
8/14/2013 17:16	20.429	5829.441
8/14/2013 17:17	20.432	5829.439
8/14/2013 17:18	20.429	5829.431
8/14/2013 17:19	20.431	5829.439
8/14/2013 17:20	20.433	5829.437
8/14/2013 17:21	20.432	5829.43
8/14/2013 17:22	20.432	5829.44
8/14/2013 17:23	20.432	5829.433
8/14/2013 17:24	20.433	5829.441
8/14/2013 17:25	20.433	5829.435
8/14/2013 17:26	20.433	5829.438
8/14/2013 17:27	20.433	5829.43
8/14/2013 17:28	20.434	5829.437
8/14/2013 17:29	20.433	5829.438
8/14/2013 17:30	20.433	5829.439
8/14/2013 17:31	20.434	5829.432
8/14/2013 17:32	20.433	5829.434
8/14/2013 17:33	20.432	5829.438
8/14/2013 17:34	20.435	5829.44
8/14/2013 17:35	20.435	5829.437
8/14/2013 17:36	20.434	5829.437
8/14/2013 17:37	20.435	5829.433
8/14/2013 17:38	20.437	5829.435
8/14/2013 17:39	20.437	5829.435
8/14/2013 17:40	20.435	5829.437
8/14/2013 17:41	20.437	5829.436
8/14/2013 17:42	20.441	5829.436
8/14/2013 17:43	20.44	5829.435
8/14/2013 17:44	20.44	5829.436
8/14/2013 17:45	20.436	5829.436
8/14/2013 17:46	20.437	5829.425
8/14/2013 17:47	20.438	5829.434
8/14/2013 17:48	20.438	5829.432
8/14/2013 17:49	20.437	5829.433
8/14/2013 17:50	20.441	5829.435
8/14/2013 17:51	20.442	5829.432
8/14/2013 17:52	20.443	5829.436
8/14/2013 17:53	20.442	5829.433
8/14/2013 17:54	20.444	5829.43
8/14/2013 17:55	20.445	5829.426
8/14/2013 17:56	20.445	5829.43
8/14/2013 17:57	20.445	5829.433
8/14/2013 17:58	20.443	5829.433
8/14/2013 17:59	20.447	5829.43
8/14/2013 18:00	20.443	5829.431
8/14/2013 18:01	20.447	5829.429
8/14/2013 18:02	20.448	5829.434
8/14/2013 18:03	20.451	5829.433
8/14/2013 18:04	20.446	5829.432
8/14/2013 18:05	20.447	5829.431
8/14/2013 18:06	20.447	5829.433
8/14/2013 18:07	20.447	5829.43
8/14/2013 18:08	20.447	5829.424
8/14/2013 18:09	20.449	5829.429
8/14/2013 18:10	20.448	5829.431
8/14/2013 18:11	20.447	5829.431
8/14/2013 18:12	20.45	5829.432
8/14/2013 18:13	20.448	5829.432
8/14/2013 18:14	20.453	5829.431
8/14/2013 18:15	20.45	5829.434
8/14/2013 18:16	20.449	5829.433
8/14/2013 18:17	20.453	5829.433
8/14/2013 18:18	20.452	5829.434
8/14/2013 18:19	20.451	5829.434
8/14/2013 18:20	20.453	5829.433
8/14/2013 18:21	20.452	5829.431
8/14/2013 18:22	20.448	5829.436
8/14/2013 18:23	20.453	5829.435
8/14/2013 18:24	20.452	5829.433
8/14/2013 18:25	20.453	5829.435
8/14/2013 18:26	20.454	5829.438
8/14/2013 18:27	20.454	5829.437
8/14/2013 18:28	20.453	5829.436
8/14/2013 18:29	20.452	5829.44
8/14/2013 18:30	20.453	5829.44
8/14/2013 18:31	20.452	5829.442
8/14/2013 18:32	20.45	5829.44
8/14/2013 18:33	20.453	5829.443
8/14/2013 18:34	20.455	5829.442
8/14/2013 18:35	20.455	5829.442
8/14/2013 18:36	20.453	5829.443
8/14/2013 18:37	20.452	5829.442
8/14/2013 18:38	20.453	5829.443
8/14/2013 18:39	20.454	5829.445
8/14/2013 18:40	20.455	5829.446
8/14/2013 18:41	20.454	5829.445
8/14/2013 18:42	20.457	5829.445
8/14/2013 18:43	20.456	5829.449
8/14/2013 18:44	20.456	5829.454
8/14/2013 18:45	20.456	5829.447
8/14/2013 18:46	20.454	5829.447
8/14/2013 18:47	20.457	5829.443
8/14/2013 18:48	20.457	5829.444
8/14/2013 18:49	20.454	5829.444
8/14/2013 18:50	20.454	5829.445
8/14/2013 18:51	20.455	5829.442
8/14/2013 18:52	20.453	5829.445
8/14/2013 18:53	20.454	5829.446
8/14/2013 18:54	20.453	5829.45
8/14/2013 18:55	20.454	5829.448
8/14/2013 18:56	20.457	5829.449
8/14/2013 18:57	20.451	5829.452
8/14/2013 18:58	20.451	5829.452
8/14/2013 18:59	20.453	5829.45
8/14/2013 19:00	20.454	5829.451
8/14/2013 19:01	20.452	5829.449
8/14/2013 19:02	20.453	5829.45
8/14/2013 19:03	20.449	5829.45
8/14/2013 19:04	20.452	5829.449
8/14/2013 19:05	20.452	5829.453
8/14/2013 19:06	20.449	5829.451
8/14/2013 19:07	20.453	5829.453
8/14/2013 19:08	20.451	5829.45
8/14/2013 19:09	20.451	5829.451
8/14/2013 19:10	20.45	5829.452
8/14/2013 19:11	20.451	5829.451
8/14/2013 19:12	20.447	5829.452
8/14/2013 19:13	20.45	5829.452
8/14/2013 19:14	20.446	5829.451
8/14/2013 19:15	20.446	5829.45
8/14/2013 19:16	20.448	5829.449
8/14/2013 19:17	20.445	5829.45
8/14/2013 19:18	20.447	5829.456
8/14/2013 19:19	20.448	5829.453
8/14/2013 19:20	20.448	5829.452
8/14/2013 19:21	20.445	5829.454
8/14/2013 19:22	20.442	5829.456
8/14/2013 19:23	20.446	5829.457
8/14/2013 19:24	20.444	5829.455
8/14/2013 19:25	20.447	5829.456
8/14/2013 19:26	20.443	5829.459
8/14/2013 19:27	20.442	5829.459
8/14/2013 19:28	20.443	5829.457
8/14/2013 19:29	20.443	5829.456
8/14/2013 19:30	20.446	5829.461
8/14/2013 19:31	20.445	5829.46
8/14/2013 19:32	20.442	5829.459
8/14/2013 19:33	20.438	5829.461
8/14/2013 19:34	20.442	5829.457
8/14/2013 19:35	20.441	5829.459
8/14/2013 19:36	20.441	5829.459
8/14/2013 19:37	20.444	5829.459
8/14/2013 19:38	20.442	5829.461
8/14/2013 19:39	20.442	5829.459
8/14/2013 19:40	20.439	5829.458
8/14/2013 19:41	20.441	5829.459
8/14/2013 19:42	20.439	5829.458
8/14/2013 19:43	20.439	5829.456
8/14/2013 19:44	20.439	5829.459
8/14/2013 19:45	20.439	5829.458
8/14/2013 19:46	20.439	5829.456
8/14/2013 19:47	20.436	5829.457
8/14/2013 19:48	20.436	5829.455
8/14/2013 19:49	20.436	5829.458
8/14/2013 19:50	20.436	5829.458
8/14/2013 19:51	20.434	5829.458
8/14/2013 19:52	20.435	5829.455
8/14/2013 19:53	20.435	5829.457
8/14/2013 19:54	20.436	5829.459
8/14/2013 19:55	20.43	5829.459
8/14/2013 19:56	20.433	5829.457
8/14/2013 19:57	20.433	5829.461
8/14/2013 19:58	20.431	5829.46
8/14/2013 19:59	20.435	5829.455
8/14/2013 20:00	20.433	5829.46
8/14/2013 20:01	20.432	5829.458
8/14/2013 20:02	20.432	5829.459
8/14/2013 20:03	20.428	5829.461
8/14/2013 20:04	20.432	5829.46
8/14/2013 20:05	20.428	5829.461
8/14/2013 20:06	20.426	5829.46
8/14/2013 20:07	20.425	5829.462
8/14/2013 20:08	20.424	5829.458
8/14/2013 20:09	20.427	5829.459
8/14/2013 20:10	20.428	5829.459
8/14/2013 20:11	20.429	5829.458
8/14/2013 20:12	20.424	5829.46
8/14/2013 20:13	20.425	5829.459
8/14/2013 20:14	20.424	5829.458
8/14/2013 20:15	20.425	5829.457
8/14/2013 20:16	20.422	5829.459
8/14/2013 20:17	20.422	5829.46
8/14/2013 20:18	20.422	5829.457
8/14/2013 20:19	20.422	5829.457
8/14/2013 20:20	20.422	5829.458
8/14/2013 20:21	20.421	5829.459
8/14/2013 20:22	20.42	5829.459
8/14/2013 20:23	20.422	5829.458
8/14/2013 20:24	20.422	5829.462
8/14/2013 20:25	20.42	5829.458
8/14/2013 20:26	20.42	5829.457
8/14/2013 20:27	20.419	5829.458
8/14/2013 20:28	20.416	5829.453
8/14/2013 20:29	20.419	5829.456
8/14/2013 20:30	20.419	5829.458
8/14/2013 20:31	20.416	5829.457
8/14/2013 20:32	20.414	5829.458
8/14/2013 20:33	20.417	5829.458
8/14/2013 20:34	20.416	5829.461
8/14/2013 20:35	20.414	5829.456
8/14/2013 20:36	20.412	5829.458
8/14/2013 20:37	20.414	5829.458
8/14/2013 20:38	20.414	5829.459
8/14/2013 20:39	20.413	5829.458
8/14/2013 20:40	20.41	5829.46
8/14/2013 20:41	20.41	5829.462
8/14/2013 20:42	20.411	5829.459
8/14/2013 20:43	20.412	5829.457
8/14/2013 20:44	20.412	5829.457
8/14/2013 20:45	20.41	5829.459
8/14/2013 20:46	20.41	5829.458

8/14/2013 20:47	20.408	5829.459
8/14/2013 20:48	20.407	5829.457
8/14/2013 20:49	20.408	5829.459
8/14/2013 20:50	20.407	5829.461
8/14/2013 20:51	20.407	5829.461
8/14/2013 20:52	20.404	5829.458
8/14/2013 20:53	20.404	5829.461
8/14/2013 20:54	20.404	5829.462
8/14/2013 20:55	20.403	5829.464
8/14/2013 20:56	20.405	5829.462
8/14/2013 20:57	20.402	5829.464
8/14/2013 20:58	20.404	5829.465
8/14/2013 20:59	20.403	5829.465
8/14/2013 21:00	20.404	5829.463
8/14/2013 21:01	20.402	5829.465
8/14/2013 21:02	20.401	5829.465
8/14/2013 21:03	20.4	5829.467
8/14/2013 21:04	20.403	5829.468
8/14/2013 21:05	20.4	5829.468
8/14/2013 21:06	20.398	5829.47
8/14/2013 21:07	20.399	5829.467
8/14/2013 21:08	20.399	5829.468
8/14/2013 21:09	20.397	5829.471
8/14/2013 21:10	20.396	5829.466
8/14/2013 21:11	20.396	5829.471
8/14/2013 21:12	20.396	5829.469
8/14/2013 21:13	20.398	5829.469
8/14/2013 21:14	20.398	5829.472
8/14/2013 21:15	20.393	5829.47
8/14/2013 21:16	20.397	5829.474
8/14/2013 21:17	20.394	5829.473
8/14/2013 21:18	20.394	5829.474
8/14/2013 21:19	20.393	5829.474
8/14/2013 21:20	20.39	5829.476
8/14/2013 21:21	20.392	5829.476
8/14/2013 21:22	20.394	5829.478
8/14/2013 21:23	20.39	5829.475
8/14/2013 21:24	20.388	5829.477
8/14/2013 21:25	20.386	5829.479
8/14/2013 21:26	20.39	5829.478
8/14/2013 21:27	20.39	5829.479
8/14/2013 21:28	20.39	5829.479
8/14/2013 21:29	20.388	5829.478
8/14/2013 21:30	20.391	5829.482
8/14/2013 21:31	20.387	5829.479
8/14/2013 21:32	20.386	5829.479
8/14/2013 21:33	20.386	5829.482
8/14/2013 21:34	20.387	5829.483
8/14/2013 21:35	20.387	5829.482
8/14/2013 21:36	20.386	5829.484
8/14/2013 21:37	20.387	5829.481
8/14/2013 21:38	20.385	5829.482
8/14/2013 21:39	20.385	5829.481
8/14/2013 21:40	20.385	5829.485
8/14/2013 21:41	20.383	5829.484
8/14/2013 21:42	20.384	5829.486
8/14/2013 21:43	20.382	5829.49
8/14/2013 21:44	20.38	5829.493
8/14/2013 21:45	20.384	5829.494
8/14/2013 21:46	20.383	5829.497
8/14/2013 21:47	20.383	5829.497
8/14/2013 21:48	20.382	5829.499
8/14/2013 21:49	20.382	5829.497
8/14/2013 21:50	20.382	5829.497
8/14/2013 21:51	20.381	5829.498
8/14/2013 21:52	20.38	5829.497
8/14/2013 21:53	20.38	5829.501
8/14/2013 21:54	20.382	5829.5
8/14/2013 21:55	20.378	5829.499
8/14/2013 21:56	20.378	5829.499
8/14/2013 21:57	20.379	5829.499
8/14/2013 21:58	20.379	5829.497
8/14/2013 21:59	20.379	5829.497
8/14/2013 22:00	20.381	5829.498
8/14/2013 22:01	20.378	5829.497
8/14/2013 22:02	20.377	5829.499
8/14/2013 22:03	20.378	5829.501
8/14/2013 22:04	20.38	5829.498
8/14/2013 22:05	20.379	5829.503
8/14/2013 22:06	20.378	5829.5
8/14/2013 22:07	20.378	5829.503
8/14/2013 22:08	20.378	5829.501
8/14/2013 22:09	20.374	5829.504
8/14/2013 22:10	20.38	5829.501
8/14/2013 22:11	20.376	5829.503
8/14/2013 22:12	20.374	5829.506
8/14/2013 22:13	20.378	5829.503
8/14/2013 22:14	20.374	5829.503
8/14/2013 22:15	20.374	5829.504
8/14/2013 22:16	20.378	5829.503
8/14/2013 22:17	20.373	5829.502
8/14/2013 22:18	20.377	5829.504
8/14/2013 22:19	20.376	5829.503
8/14/2013 22:20	20.375	5829.506
8/14/2013 22:21	20.375	5829.506
8/14/2013 22:22	20.375	5829.506
8/14/2013 22:23	20.374	5829.51
8/14/2013 22:24	20.377	5829.509
8/14/2013 22:25	20.378	5829.509
8/14/2013 22:26	20.375	5829.504
8/14/2013 22:27	20.375	5829.503
8/14/2013 22:28	20.374	5829.509
8/14/2013 22:29	20.376	5829.506
8/14/2013 22:30	20.374	5829.509
8/14/2013 22:31	20.376	5829.509
8/14/2013 22:32	20.379	5829.51
8/14/2013 22:33	20.376	5829.506
8/14/2013 22:34	20.378	5829.509
8/14/2013 22:35	20.378	5829.511
8/14/2013 22:36	20.378	5829.513
8/14/2013 22:37	20.372	5829.509
8/14/2013 22:38	20.376	5829.51
8/14/2013 22:39	20.378	5829.51
8/14/2013 22:40	20.374	5829.507
8/14/2013 22:41	20.378	5829.511
8/14/2013 22:42	20.376	5829.51
8/14/2013 22:43	20.374	5829.509
8/14/2013 22:44	20.376	5829.509
8/14/2013 22:45	20.375	5829.51
8/14/2013 22:46	20.374	5829.51
8/14/2013 22:47	20.376	5829.51
8/14/2013 22:48	20.376	5829.51
8/14/2013 22:49	20.376	5829.512
8/14/2013 22:50	20.377	5829.511
8/14/2013 22:51	20.377	5829.512
8/14/2013 22:52	20.376	5829.512
8/14/2013 22:53	20.377	5829.511
8/14/2013 22:54	20.374	5829.512
8/14/2013 22:55	20.375	5829.514
8/14/2013 22:56	20.374	5829.512
8/14/2013 22:57	20.377	5829.512
8/14/2013 22:58	20.379	5829.514
8/14/2013 22:59	20.375	5829.511
8/14/2013 23:00	20.377	5829.512
8/14/2013 23:01	20.375	5829.513
8/14/2013 23:02	20.376	5829.513
8/14/2013 23:03	20.378	5829.515
8/14/2013 23:04	20.375	5829.512
8/14/2013 23:05	20.376	5829.512
8/14/2013 23:06	20.378	5829.514
8/14/2013 23:07	20.376	5829.515
8/14/2013 23:08	20.377	5829.516
8/14/2013 23:09	20.378	5829.516
8/14/2013 23:10	20.376	5829.517
8/14/2013 23:11	20.377	5829.515
8/14/2013 23:12	20.375	5829.517
8/14/2013 23:13	20.376	5829.516
8/14/2013 23:14	20.374	5829.518
8/14/2013 23:15	20.373	5829.52
8/14/2013 23:16	20.374	5829.519
8/14/2013 23:17	20.374	5829.52
8/14/2013 23:18	20.376	5829.519
8/14/2013 23:19	20.374	5829.52
8/14/2013 23:20	20.374	5829.519
8/14/2013 23:21	20.375	5829.515
8/14/2013 23:22	20.374	5829.521
8/14/2013 23:23	20.376	5829.518
8/14/2013 23:24	20.374	5829.522
8/14/2013 23:25	20.376	5829.521
8/14/2013 23:26	20.375	5829.521
8/14/2013 23:27	20.373	5829.519
8/14/2013 23:28	20.374	5829.521
8/14/2013 23:29	20.372	5829.521
8/14/2013 23:30	20.375	5829.521
8/14/2013 23:31	20.374	5829.523
8/14/2013 23:32	20.374	5829.524
8/14/2013 23:33	20.374	5829.523
8/14/2013 23:34	20.374	5829.523
8/14/2013 23:35	20.375	5829.522
8/14/2013 23:36	20.372	5829.521
8/14/2013 23:37	20.371	5829.519
8/14/2013 23:38	20.376	5829.522
8/14/2013 23:39	20.372	5829.521
8/14/2013 23:40	20.373	5829.52
8/14/2013 23:41	20.374	5829.522
8/14/2013 23:42	20.374	5829.52
8/14/2013 23:43	20.372	5829.518
8/14/2013 23:44	20.376	5829.521
8/14/2013 23:45	20.374	5829.523
8/14/2013 23:46	20.374	5829.524
8/14/2013 23:47	20.374	5829.525
8/14/2013 23:48	20.374	5829.525
8/14/2013 23:49	20.372	5829.522
8/14/2013 23:50	20.369	5829.522
8/14/2013 23:51	20.374	5829.525
8/14/2013 23:52	20.373	5829.525
8/14/2013 23:53	20.373	5829.524
8/14/2013 23:54	20.373	5829.526
8/14/2013 23:55	20.37	5829.524
8/14/2013 23:56	20.373	5829.524
8/14/2013 23:57	20.372	5829.524
8/14/2013 23:58	20.372	5829.524
8/14/2013 23:59	20.372	5829.526
8/15/2013 0:00	20.374	5829.525
8/15/2013 0:01	20.374	5829.524
8/15/2013 0:02	20.372	5829.523
8/15/2013 0:03	20.374	5829.513
8/15/2013 0:04	20.374	5829.524
8/15/2013 0:05	20.374	5829.524
8/15/2013 0:06	20.374	5829.522
8/15/2013 0:07	20.371	5829.522
8/15/2013 0:08	20.372	5829.522
8/15/2013 0:09	20.372	5829.523
8/15/2013 0:10	20.375	5829.525
8/15/2013 0:11	20.372	5829.516
8/15/2013 0:12	20.373	5829.521
8/15/2013 0:13	20.369	5829.526
8/15/2013 0:14	20.37	5829.524
8/15/2013 0:15	20.371	5829.52
8/15/2013 0:16	20.369	5829.516
8/15/2013 0:17	20.372	5829.523
8/15/2013 0:18	20.373	5829.523
8/15/2013 0:19	20.375	5829.516
8/15/2013 0:20	20.374	5829.515
8/15/2013 0:21	20.371	5829.52
8/15/2013 0:22	20.372	5829.522
8/15/2013 0:23	20.372	5829.522
8/15/2013 0:24	20.37	5829.522
8/15/2013 0:25	20.372	5829.521
8/15/2013 0:26	20.373	5829.524
8/15/2013 0:27	20.374	5829.522
8/15/2013 0:28	20.372	5829.525
8/15/2013 0:29	20.372	5829.525
8/15/2013 0:30	20.371	5829.523
8/15/2013 0:31	20.372	5829.522
8/15/2013 0:32	20.374	5829.523
8/15/2013 0:33	20.374	5829.527
8/15/2013 0:34	20.375	5829.525
8/15/2013 0:35	20.373	5829.523
8/15/2013 0:36	20.371	5829.525
8/15/2013 0:37	20.373	5829.522
8/15/2013 0:38	20.374	5829.522
8/15/2013 0:39	20.373	5829.523
8/15/2013 0:40	20.371	5829.523
8/15/2013 0:41	20.371	5829.528
8/15/2013 0:42	20.374	5829.526
8/15/2013 0:43	20.373	5829.527
8/15/2013 0:44	20.374	5829.527
8/15/2013 0:45	20.375	5829.528
8/15/2013 0:46	20.374	5829.526
8/15/2013 0:47	20.374	5829.525
8/15/2013 0:48	20.373	5829.522
8/15/2013 0:49	20.374	5829.526
8/15/2013 0:50	20.375	5829.523
8/15/2013 0:51	20.374	5829.523
8/15/2013 0:52	20.373	5829.524
8/15/2013 0:53	20.375	5829.522
8/15/2013 0:54	20.377	5829.525
8/15/2013 0:55	20.372	5829.521
8/15/2013 0:56	20.374	5829.525
8/15/2013 0:57	20.373	5829.525
8/15/2013 0:58	20.375	5829.523
8/15/2013 0:59	20.373	5829.521
8/15/2013 1:00	20.376	5829.521
8/15/2013 1:01	20.376	5829.524
8/15/2013 1:02	20.374	5829.524
8/15/2013 1:03	20.376	5829.526
8/15/2013 1:04	20.375	5829.523
8/15/2013 1:05	20.375	5829.523
8/15/2013 1:06	20.374	5829.528
8/15/2013 1:07	20.373	5829.525
8/15/2013 1:08	20.374	5829.528
8/15/2013 1:09	20.375	5829.524
8/15/2013 1:10	20.375	5829.52
8/15/2013 1:11	20.373	5829.525
8/15/2013 1:12	20.376	5829.521
8/15/2013 1:13	20.375	5829.52
8/15/2013 1:14	20.378	5829.521
8/15/2013 1:15	20.377	5829.525
8/15/2013 1:16	20.375	5829.522
8/15/2013 1:17	20.374	5829.523
8/15/2013 1:18	20.377	5829.521
8/15/2013 1:19	20.376	5829.521
8/15/2013 1:20	20.377	5829.523
8/15/2013 1:21	20.375	5829.525
8/15/2013 1:22	20.376	5829.523
8/15/2013 1:23	20.375	5829.522
8/15/2013 1:24	20.376	5829.523
8/15/2013 1:25	20.376	5829.523
8/15/2013 1:26	20.377	5829.523
8/15/2013 1:27	20.378	5829.521
8/15/2013 1:28	20.378	5829.521
8/15/2013 1:29	20.377	5829.521
8/15/2013 1:30	20.376	5829.521
8/15/2013 1:31	20.377	5829.523
8/15/2013 1:32	20.376	5829.52
8/15/2013 1:33	20.376	5829.52
8/15/2013 1:34	20.374	5829.52
8/15/2013 1:35	20.376	5829.52
8/15/2013 1:36	20.377	5829.52
8/15/2013 1:37	20.379	5829.523
8/15/2013 1:38	20.376	5829.522
8/15/2013 1:39	20.377	5829.519
8/15/2013 1:40	20.376	5829.522
8/15/2013 1:41	20.376	5829.52
8/15/2013 1:42	20.376	5829.519
8/15/2013 1:43	20.375	5829.522
8/15/2013 1:44	20.376	5829.52
8/15/2013 1:45	20.377	5829.518
8/15/2013 1:46	20.378	5829.521
8/15/2013 1:47	20.377	5829.516
8/15/2013 1:48	20.376	5829.519
8/15/2013 1:49	20.377	5829.512
8/15/2013 1:50	20.379	5829.518
8/15/2013 1:51	20.379	5829.515
8/15/2013 1:52	20.377	5829.519
8/15/2013 1:53	20.377	5829.518
8/15/2013 1:54	20.378	5829.515
8/15/2013 1:55	20.377	5829.519
8/15/2013 1:56	20.379	5829.518
8/15/2013 1:57	20.376	5829.518
8/15/2013 1:58	20.377	5829.517
8/15/2013 1:59	20.379	5829.513
8/15/2013 2:00	20.379	5829.519
8/15/2013 2:01	20.377	5829.516
8/15/2013 2:02	20.379	5829.515
8/15/2013 2:03	20.376	5829.516
8/15/2013 2:04	20.375	5829.518
8/15/2013 2:05	20.379	5829.516
8/15/2013 2:06	20.374	5829.514
8/15/2013 2:07	20.378	5829.517
8/15/2013 2:08	20.375	5829.506
8/15/2013 2:09	20.378	5829.516
8/15/2013 2:10	20.376	5829.508
8/15/2013 2:11	20.376	5829.52
8/15/2013 2:12	20.377	5829.518
8/15/2013 2:13	20.377	5829.516
8/15/2013 2:14	20.376	5829.516
8/15/2013 2:15	20.375	5829.517
8/15/2013 2:16	20.379	5829.509
8/15/2013 2:17	20.376	5829.516
8/15/2013 2:18	20.376	5829.516
8/15/2013 2:19	20.376	5829.514
8/15/2013 2:20	20.379	5829.516
8/15/2013 2:21	20.376	5829.513
8/15/2013 2:22	20.376	5829.515
8/15/2013 2:23	20.375	5829.515
8/15/2013 2:24	20.375	5829.511
8/15/2013 2:25	20.38	5829.511
8/15/2013 2:26	20.375	5829.513
8/15/2013 2:27	20.378	5829.51
8/15/2013 2:28	20.374	5829.513
8/15/2013 2:29	20.375	5829.516
8/15/2013 2:30	20.378	5829.513
8/15/2013 2:31	20.374	5829.515
8/15/2013 2:32	20.378	5829.513
8/15/2013 2:33	20.38	5829.518
8/15/2013 2:34	20.374	5829.507
8/15/2013 2:35	20.375	5829.511
8/15/2013 2:36	20.375	5829.513
8/15/2013 2:37	20.376	5829.513
8/15/2013 2:38	20.374	5829.514
8/15/2013 2:39	20.374	5829.512
8/15/2013 2:40	20.374	5829.508
8/15/2013 2:41	20.373	5829.512
8/15/2013 2:42	20.374	5829.511
8/15/2013 2:43	20.373	5829.507
8/15/2013 2:44	20.373	5829.514
8/15/2013 2:45	20.371	5829.513
8/15/2013 2:46	20.373	5829.512
8/15/2013 2:47	20.375	5829.51
8/15/2013 2:48	20.375	5829.514
8/15/2013 2:49	20.37	5829.513
8/15/2013 2:50	20.374	5829.514
8/15/2013 2:51	20.375	5829.512
8/15/2013 2:52	20.374	5829.516
8/15/2013 2:53	20.374	5829.515
8/15/2013 2:54	20.374	5829.514
8/15/2013 2:55	20.373	5829.517
8/15/2013 2:56	20.368	5829.515
8/15/2013 2:57	20.374	5829.516
8/15/2013 2:58	20.373	5829.516
8/15/2013 2:59	20.372	5829.514
8/15/2013 3:00	20.371	5829.512
8/15/2013 3:01	20.372	5829.512
8/15/2013 3:02	20.37	5829.511
8/15/2013 3:03	20.371	5829.515
8/15/2013 3:04	20.372	5829.515
8/15/2013 3:05	20.372	5829.515
8/15/2013 3:06	20.37	5829.518
8/15/2013 3:07	20.371	5829.518
8/15/2013 3:08	20.37	5829.52
8/15/2013 3:09	20.369	5829.514
8/15/2013 3:10	20.372	5829.517
8/15/2013 3:11	20.37	5829.513

8/15/2013 3:12	20.369	5829.517
8/15/2013 3:13	20.369	5829.518
8/15/2013 3:14	20.368	5829.515
8/15/2013 3:15	20.37	5829.517
8/15/2013 3:16	20.367	5829.513
8/15/2013 3:17	20.369	5829.517
8/15/2013 3:18	20.372	5829.516
8/15/2013 3:19	20.369	5829.517
8/15/2013 3:20	20.369	5829.518
8/15/2013 3:21	20.371	5829.519
8/15/2013 3:22	20.37	5829.517
8/15/2013 3:23	20.366	5829.519
8/15/2013 3:24	20.37	5829.521
8/15/2013 3:25	20.369	5829.518
8/15/2013 3:26	20.369	5829.51
8/15/2013 3:27	20.368	5829.521
8/15/2013 3:28	20.37	5829.519
8/15/2013 3:29	20.366	5829.517
8/15/2013 3:30	20.369	5829.512
8/15/2013 3:31	20.364	5829.519
8/15/2013 3:32	20.369	5829.512
8/15/2013 3:33	20.368	5829.515
8/15/2013 3:34	20.366	5829.52
8/15/2013 3:35	20.366	5829.521
8/15/2013 3:36	20.366	5829.52
8/15/2013 3:37	20.364	5829.516
8/15/2013 3:38	20.367	5829.521
8/15/2013 3:39	20.367	5829.513
8/15/2013 3:40	20.366	5829.514
8/15/2013 3:41	20.365	5829.511
8/15/2013 3:42	20.365	5829.518
8/15/2013 3:43	20.363	5829.519
8/15/2013 3:44	20.364	5829.52
8/15/2013 3:45	20.366	5829.516
8/15/2013 3:46	20.364	5829.511
8/15/2013 3:47	20.365	5829.51
8/15/2013 3:48	20.362	5829.519
8/15/2013 3:49	20.363	5829.515
8/15/2013 3:50	20.362	5829.515
8/15/2013 3:51	20.364	5829.518
8/15/2013 3:52	20.363	5829.513
8/15/2013 3:53	20.363	5829.518
8/15/2013 3:54	20.362	5829.509
8/15/2013 3:55	20.365	5829.518
8/15/2013 3:56	20.366	5829.51
8/15/2013 3:57	20.363	5829.511
8/15/2013 3:58	20.363	5829.511
8/15/2013 3:59	20.362	5829.515
8/15/2013 4:00	20.362	5829.506
8/15/2013 4:01	20.357	5829.517
8/15/2013 4:02	20.361	5829.515
8/15/2013 4:03	20.362	5829.509
8/15/2013 4:04	20.362	5829.516
8/15/2013 4:05	20.362	5829.52
8/15/2013 4:06	20.359	5829.509
8/15/2013 4:07	20.361	5829.516
8/15/2013 4:08	20.362	5829.518
8/15/2013 4:09	20.361	5829.519
8/15/2013 4:10	20.36	5829.519
8/15/2013 4:11	20.359	5829.515
8/15/2013 4:12	20.361	5829.516
8/15/2013 4:13	20.36	5829.517
8/15/2013 4:14	20.356	5829.519
8/15/2013 4:15	20.358	5829.52
8/15/2013 4:16	20.359	5829.516
8/15/2013 4:17	20.361	5829.515
8/15/2013 4:18	20.359	5829.517
8/15/2013 4:19	20.355	5829.51
8/15/2013 4:20	20.356	5829.52
8/15/2013 4:21	20.358	5829.519
8/15/2013 4:22	20.358	5829.517
8/15/2013 4:23	20.356	5829.514
8/15/2013 4:24	20.358	5829.521
8/15/2013 4:25	20.354	5829.516
8/15/2013 4:26	20.355	5829.516
8/15/2013 4:27	20.354	5829.515
8/15/2013 4:28	20.355	5829.516
8/15/2013 4:29	20.353	5829.513
8/15/2013 4:30	20.353	5829.52
8/15/2013 4:31	20.354	5829.517
8/15/2013 4:32	20.352	5829.515
8/15/2013 4:33	20.354	5829.517
8/15/2013 4:34	20.351	5829.517
8/15/2013 4:35	20.353	5829.514
8/15/2013 4:36	20.352	5829.515
8/15/2013 4:37	20.351	5829.515
8/15/2013 4:38	20.351	5829.522
8/15/2013 4:39	20.349	5829.517
8/15/2013 4:40	20.353	5829.519
8/15/2013 4:41	20.349	5829.517
8/15/2013 4:42	20.353	5829.517
8/15/2013 4:43	20.35	5829.52
8/15/2013 4:44	20.352	5829.518
8/15/2013 4:45	20.35	5829.517
8/15/2013 4:46	20.347	5829.518
8/15/2013 4:47	20.347	5829.519
8/15/2013 4:48	20.348	5829.516
8/15/2013 4:49	20.349	5829.519
8/15/2013 4:50	20.349	5829.516
8/15/2013 4:51	20.348	5829.517
8/15/2013 4:52	20.345	5829.514
8/15/2013 4:53	20.348	5829.517
8/15/2013 4:54	20.346	5829.517
8/15/2013 4:55	20.348	5829.514
8/15/2013 4:56	20.345	5829.514
8/15/2013 4:57	20.346	5829.515
8/15/2013 4:58	20.342	5829.515
8/15/2013 4:59	20.347	5829.515
8/15/2013 5:00	20.345	5829.516
8/15/2013 5:01	20.345	5829.515
8/15/2013 5:02	20.344	5829.52
8/15/2013 5:03	20.342	5829.519
8/15/2013 5:04	20.347	5829.519
8/15/2013 5:05	20.345	5829.519
8/15/2013 5:06	20.342	5829.519
8/15/2013 5:07	20.343	5829.516
8/15/2013 5:08	20.342	5829.521
8/15/2013 5:09	20.342	5829.522
8/15/2013 5:10	20.343	5829.522
8/15/2013 5:11	20.34	5829.525
8/15/2013 5:12	20.343	5829.524
8/15/2013 5:13	20.342	5829.522
8/15/2013 5:14	20.339	5829.525
8/15/2013 5:15	20.34	5829.524
8/15/2013 5:16	20.342	5829.526
8/15/2013 5:17	20.339	5829.524
8/15/2013 5:18	20.34	5829.522
8/15/2013 5:19	20.34	5829.522
8/15/2013 5:20	20.343	5829.52
8/15/2013 5:21	20.342	5829.52
8/15/2013 5:22	20.339	5829.521
8/15/2013 5:23	20.343	5829.52
8/15/2013 5:24	20.338	5829.518
8/15/2013 5:25	20.336	5829.513
8/15/2013 5:26	20.338	5829.513
8/15/2013 5:27	20.337	5829.521
8/15/2013 5:28	20.338	5829.521
8/15/2013 5:29	20.338	5829.512
8/15/2013 5:30	20.338	5829.51
8/15/2013 5:31	20.338	5829.511
8/15/2013 5:32	20.337	5829.51
8/15/2013 5:33	20.335	5829.518
8/15/2013 5:34	20.337	5829.515
8/15/2013 5:35	20.337	5829.521
8/15/2013 5:36	20.332	5829.523
8/15/2013 5:37	20.335	5829.523
8/15/2013 5:38	20.335	5829.523
8/15/2013 5:39	20.333	5829.525
8/15/2013 5:40	20.332	5829.526
8/15/2013 5:41	20.335	5829.526
8/15/2013 5:42	20.336	5829.519
8/15/2013 5:43	20.333	5829.521
8/15/2013 5:44	20.33	5829.519
8/15/2013 5:45	20.33	5829.52
8/15/2013 5:46	20.33	5829.519
8/15/2013 5:47	20.328	5829.524
8/15/2013 5:48	20.33	5829.526
8/15/2013 5:49	20.328	5829.52
8/15/2013 5:50	20.327	5829.519
8/15/2013 5:51	20.327	5829.519
8/15/2013 5:52	20.328	5829.521
8/15/2013 5:53	20.331	5829.518
8/15/2013 5:54	20.323	5829.522
8/15/2013 5:55	20.326	5829.528
8/15/2013 5:56	20.328	5829.52
8/15/2013 5:57	20.326	5829.529
8/15/2013 5:58	20.324	5829.532
8/15/2013 5:59	20.326	5829.529
8/15/2013 6:00	20.324	5829.522
8/15/2013 6:01	20.324	5829.521
8/15/2013 6:02	20.323	5829.523
8/15/2013 6:03	20.324	5829.531
8/15/2013 6:04	20.323	5829.521
8/15/2013 6:05	20.321	5829.519
8/15/2013 6:06	20.325	5829.523
8/15/2013 6:07	20.32	5829.521
8/15/2013 6:08	20.323	5829.531
8/15/2013 6:09	20.324	5829.528
8/15/2013 6:10	20.322	5829.523
8/15/2013 6:11	20.319	5829.526
8/15/2013 6:12	20.322	5829.533
8/15/2013 6:13	20.319	5829.527
8/15/2013 6:14	20.321	5829.532
8/15/2013 6:15	20.321	5829.528
8/15/2013 6:16	20.32	5829.525
8/15/2013 6:17	20.317	5829.524
8/15/2013 6:18	20.321	5829.525
8/15/2013 6:19	20.317	5829.524
8/15/2013 6:20	20.319	5829.524
8/15/2013 6:21	20.318	5829.528
8/15/2013 6:22	20.318	5829.526
8/15/2013 6:23	20.319	5829.525
8/15/2013 6:24	20.316	5829.525
8/15/2013 6:25	20.316	5829.536
8/15/2013 6:26	20.32	5829.53
8/15/2013 6:27	20.317	5829.536
8/15/2013 6:28	20.315	5829.535
8/15/2013 6:29	20.317	5829.535
8/15/2013 6:30	20.316	5829.529
8/15/2013 6:31	20.316	5829.532
8/15/2013 6:32	20.318	5829.536
8/15/2013 6:33	20.316	5829.527
8/15/2013 6:34	20.319	5829.534
8/15/2013 6:35	20.315	5829.529
8/15/2013 6:36	20.32	5829.531
8/15/2013 6:37	20.318	5829.529
8/15/2013 6:38	20.317	5829.53
8/15/2013 6:39	20.317	5829.53
8/15/2013 6:40	20.312	5829.54
8/15/2013 6:41	20.318	5829.539
8/15/2013 6:42	20.316	5829.533
8/15/2013 6:43	20.312	5829.539
8/15/2013 6:44	20.315	5829.531
8/15/2013 6:45	20.316	5829.532
8/15/2013 6:46	20.314	5829.534
8/15/2013 6:47	20.315	5829.533
8/15/2013 6:48	20.314	5829.54
8/15/2013 6:49	20.313	5829.545
8/15/2013 6:50	20.315	5829.544
8/15/2013 6:51	20.314	5829.535
8/15/2013 6:52	20.316	5829.54
8/15/2013 6:53	20.316	5829.535
8/15/2013 6:54	20.317	5829.537
8/15/2013 6:55	20.316	5829.536
8/15/2013 6:56	20.314	5829.541
8/15/2013 6:57	20.314	5829.535
8/15/2013 6:58	20.315	5829.536
8/15/2013 6:59	20.313	5829.537
8/15/2013 7:00	20.314	5829.545
8/15/2013 7:01	20.315	5829.545
8/15/2013 7:02	20.315	5829.544
8/15/2013 7:03	20.314	5829.537
8/15/2013 7:04	20.314	5829.544
8/15/2013 7:05	20.314	5829.544
8/15/2013 7:06	20.315	5829.543
8/15/2013 7:07	20.314	5829.537
8/15/2013 7:08	20.314	5829.544
8/15/2013 7:09	20.316	5829.538
8/15/2013 7:10	20.314	5829.54
8/15/2013 7:11	20.314	5829.545
8/15/2013 7:12	20.315	5829.54
8/15/2013 7:13	20.315	5829.539
8/15/2013 7:14	20.314	5829.539
8/15/2013 7:15	20.313	5829.546
8/15/2013 7:16	20.314	5829.544
8/15/2013 7:17	20.313	5829.543
8/15/2013 7:18	20.315	5829.539
8/15/2013 7:19	20.316	5829.547
8/15/2013 7:20	20.314	5829.538
8/15/2013 7:21	20.315	5829.54
8/15/2013 7:22	20.316	5829.538
8/15/2013 7:23	20.312	5829.548
8/15/2013 7:24	20.314	5829.539
8/15/2013 7:25	20.312	5829.549
8/15/2013 7:26	20.314	5829.542
8/15/2013 7:27	20.314	5829.542
8/15/2013 7:28	20.312	5829.542
8/15/2013 7:29	20.314	5829.543
8/15/2013 7:30	20.314	5829.541
8/15/2013 7:31	20.314	5829.542
8/15/2013 7:32	20.313	5829.542
8/15/2013 7:33	20.315	5829.542
8/15/2013 7:34	20.314	5829.542
8/15/2013 7:35	20.315	5829.538
8/15/2013 7:36	20.313	5829.55
8/15/2013 7:37	20.317	5829.54
8/15/2013 7:38	20.314	5829.542
8/15/2013 7:39	20.314	5829.541
8/15/2013 7:40	20.314	5829.543
8/15/2013 7:41	20.314	5829.542
8/15/2013 7:42	20.312	5829.544
8/15/2013 7:43	20.312	5829.543
8/15/2013 7:44	20.312	5829.543
8/15/2013 7:45	20.314	5829.543
8/15/2013 7:46	20.317	5829.545
8/15/2013 7:47	20.318	5829.544
8/15/2013 7:48	20.313	5829.545
8/15/2013 7:49	20.314	5829.542
8/15/2013 7:50	20.312	5829.544
8/15/2013 7:51	20.315	5829.545
8/15/2013 7:52	20.315	5829.546
8/15/2013 7:53	20.314	5829.547
8/15/2013 7:54	20.314	5829.547
8/15/2013 7:55	20.311	5829.545
8/15/2013 7:56	20.315	5829.547
8/15/2013 7:57	20.316	5829.546
8/15/2013 7:58	20.313	5829.548
8/15/2013 7:59	20.314	5829.546
8/15/2013 8:00	20.312	5829.546
8/15/2013 8:01	20.314	5829.548
8/15/2013 8:02	20.311	5829.547
8/15/2013 8:03	20.312	5829.546
8/15/2013 8:04	20.313	5829.546
8/15/2013 8:05	20.314	5829.546
8/15/2013 8:06	20.312	5829.548
8/15/2013 8:07	20.313	5829.548
8/15/2013 8:08	20.314	5829.55
8/15/2013 8:09	20.308	5829.546
8/15/2013 8:10	20.313	5829.549
8/15/2013 8:11	20.312	5829.548
8/15/2013 8:12	20.314	5829.548
8/15/2013 8:13	20.314	5829.547
8/15/2013 8:14	20.313	5829.548
8/15/2013 8:15	20.31	5829.548
8/15/2013 8:16	20.314	5829.547
8/15/2013 8:17	20.313	5829.547
8/15/2013 8:18	20.311	5829.548
8/15/2013 8:19	20.311	5829.546
8/15/2013 8:20	20.311	5829.546
8/15/2013 8:21	20.311	5829.546
8/15/2013 8:22	20.314	5829.544
8/15/2013 8:23	20.312	5829.544
8/15/2013 8:24	20.312	5829.548
8/15/2013 8:25	20.313	5829.549
8/15/2013 8:26	20.311	5829.548
8/15/2013 8:27	20.313	5829.549
8/15/2013 8:28	20.313	5829.548
8/15/2013 8:29	20.315	5829.55
8/15/2013 8:30	20.312	5829.549
8/15/2013 8:31	20.31	5829.548
8/15/2013 8:32	20.312	5829.547
8/15/2013 8:33	20.313	5829.555
8/15/2013 8:34	20.311	5829.547
8/15/2013 8:35	20.313	5829.554
8/15/2013 8:36	20.311	5829.557
8/15/2013 8:37	20.312	5829.556
8/15/2013 8:38	20.311	5829.548
8/15/2013 8:39	20.312	5829.551
8/15/2013 8:40	20.308	5829.56
8/15/2013 8:41	20.31	5829.551
8/15/2013 8:42	20.309	5829.548
8/15/2013 8:43	20.313	5829.551
8/15/2013 8:44	20.312	5829.557
8/15/2013 8:45	20.317	5829.546
8/15/2013 8:46	20.31	5829.548
8/15/2013 8:47	20.312	5829.549
8/15/2013 8:48	20.311	5829.548
8/15/2013 8:49	20.308	5829.558
8/15/2013 8:50	20.311	5829.558
8/15/2013 8:51	20.311	5829.555
8/15/2013 8:52	20.312	5829.557
8/15/2013 8:53	20.313	5829.551
8/15/2013 8:54	20.31	5829.549
8/15/2013 8:55	20.31	5829.548
8/15/2013 8:56	20.311	5829.558
8/15/2013 8:57	20.312	5829.548
8/15/2013 8:58	20.313	5829.555
8/15/2013 8:59	20.31	5829.548
8/15/2013 9:00	20.312	5829.549
8/15/2013 9:01	20.309	5829.551
8/15/2013 9:02	20.31	5829.549
8/15/2013 9:03	20.311	5829.556
8/15/2013 9:04	20.312	5829.548
8/15/2013 9:05	20.308	5829.549
8/15/2013 9:06	20.313	5829.55
8/15/2013 9:07	20.313	5829.553
8/15/2013 9:08	20.312	5829.548
8/15/2013 9:09	20.309	5829.548
8/15/2013 9:10	20.31	5829.552
8/15/2013 9:11	20.312	5829.551
8/15/2013 9:12	20.31	5829.549
8/15/2013 9:13	20.309	5829.551
8/15/2013 9:14	20.312	5829.547
8/15/2013 9:15	20.311	5829.548
8/15/2013 9:16	20.311	5829.551
8/15/2013 9:17	20.31	5829.549
8/15/2013 9:18	20.312	5829.551
8/15/2013 9:19	20.309	5829.551
8/15/2013 9:20	20.312	5829.552
8/15/2013 9:21	20.31	5829.55
8/15/2013 9:22	20.308	5829.548
8/15/2013 9:23	20.314	5829.547
8/15/2013 9:24	20.311	5829.546
8/15/2013 9:25	20.311	5829.546
8/15/2013 9:26	20.309	5829.547
8/15/2013 9:27	20.313	5829.545
8/15/2013 9:28	20.312	5829.547
8/15/2013 9:29	20.31	5829.55
8/15/2013 9:30	20.314	5829.548
8/15/2013 9:31	20.311	5829.546
8/15/2013 9:32	20.31	5829.553
8/15/2013 9:33	20.311	5829.547
8/15/2013 9:34	20.312	5829.548
8/15/2013 9:35	20.313	5829.546
8/15/2013 9:36	20.311	5829.548

8/15/2013 9:37	20.311	5829.557
8/15/2013 9:38	20.312	5829.549
8/15/2013 9:39	20.316	5829.547
8/15/2013 9:40	20.312	5829.548
8/15/2013 9:41	20.312	5829.549
8/15/2013 9:42	20.314	5829.549
8/15/2013 9:43	20.313	5829.544
8/15/2013 9:44	20.312	5829.549
8/15/2013 9:45	20.312	5829.545
8/15/2013 9:46	20.313	5829.547
8/15/2013 9:47	20.312	5829.548
8/15/2013 9:48	20.312	5829.55
8/15/2013 9:49	20.312	5829.551
8/15/2013 9:50	20.314	5829.547
8/15/2013 9:51	20.311	5829.547
8/15/2013 9:52	20.311	5829.548
8/15/2013 9:53	20.309	5829.549
8/15/2013 9:54	20.314	5829.558
8/15/2013 9:55	20.314	5829.548
8/15/2013 9:56	20.312	5829.549
8/15/2013 9:57	20.314	5829.551
8/15/2013 9:58	20.313	5829.548
8/15/2013 9:59	20.313	5829.545
8/15/2013 10:00	20.314	5829.543
8/15/2013 10:01	20.313	5829.546
8/15/2013 10:02	20.314	5829.548
8/15/2013 10:03	20.312	5829.546
8/15/2013 10:04	20.314	5829.548
8/15/2013 10:05	20.315	5829.551
8/15/2013 10:06	20.314	5829.55
8/15/2013 10:07	20.314	5829.549
8/15/2013 10:08	20.313	5829.548
8/15/2013 10:09	20.313	5829.547
8/15/2013 10:10	20.313	5829.548
8/15/2013 10:11	20.314	5829.549
8/15/2013 10:12	20.314	5829.554
8/15/2013 10:13	20.313	5829.55
8/15/2013 10:14	20.314	5829.549
8/15/2013 10:15	20.314	5829.547
8/15/2013 10:16	20.313	5829.548
8/15/2013 10:17	20.313	5829.549
8/15/2013 10:18	20.314	5829.548
8/15/2013 10:19	20.315	5829.545
8/15/2013 10:20	20.316	5829.547
8/15/2013 10:21	20.313	5829.547
8/15/2013 10:22	20.313	5829.548
8/15/2013 10:23	20.314	5829.546
8/15/2013 10:24	20.315	5829.546
8/15/2013 10:25	20.314	5829.546
8/15/2013 10:26	20.311	5829.545
8/15/2013 10:27	20.314	5829.542
8/15/2013 10:28	20.315	5829.543
8/15/2013 10:29	20.316	5829.546
8/15/2013 10:30	20.316	5829.542
8/15/2013 10:31	20.312	5829.545
8/15/2013 10:32	20.312	5829.544
8/15/2013 10:33	20.313	5829.547
8/15/2013 10:34	20.315	5829.546
8/15/2013 10:35	20.315	5829.553
8/15/2013 10:36	20.313	5829.552
8/15/2013 10:37	20.314	5829.547
8/15/2013 10:38	20.312	5829.547
8/15/2013 10:39	20.314	5829.546
8/15/2013 10:40	20.312	5829.555
8/15/2013 10:41	20.314	5829.545
8/15/2013 10:42	20.315	5829.547
8/15/2013 10:43	20.315	5829.544
8/15/2013 10:44	20.318	5829.542
8/15/2013 10:45	20.314	5829.543
8/15/2013 10:46	20.314	5829.553
8/15/2013 10:47	20.315	5829.542
8/15/2013 10:48	20.314	5829.549
8/15/2013 10:49	20.314	5829.541
8/15/2013 10:50	20.312	5829.543
8/15/2013 10:51	20.314	5829.551
8/15/2013 10:52	20.315	5829.543
8/15/2013 10:53	20.315	5829.543
8/15/2013 10:54	20.317	5829.542
8/15/2013 10:55	20.318	5829.543
8/15/2013 10:56	20.315	5829.544
8/15/2013 10:57	20.313	5829.55
8/15/2013 10:58	20.315	5829.55
8/15/2013 10:59	20.314	5829.543
8/15/2013 11:00	20.315	5829.543
8/15/2013 11:01	20.314	5829.544
8/15/2013 11:02	20.315	5829.55
8/15/2013 11:03	20.314	5829.542
8/15/2013 11:04	20.315	5829.54
8/15/2013 11:05	20.315	5829.542
8/15/2013 11:06	20.313	5829.542
8/15/2013 11:07	20.313	5829.538
8/15/2013 11:08	20.314	5829.539
8/15/2013 11:09	20.314	5829.541
8/15/2013 11:10	20.316	5829.54
8/15/2013 11:11	20.319	5829.546
8/15/2013 11:12	20.311	5829.538
8/15/2013 11:13	20.315	5829.547
8/15/2013 11:14	20.312	5829.54
8/15/2013 11:15	20.315	5829.538
8/15/2013 11:16	20.315	5829.545
8/15/2013 11:17	20.314	5829.541
8/15/2013 11:18	20.314	5829.538
8/15/2013 11:19	20.314	5829.539
8/15/2013 11:20	20.315	5829.538
8/15/2013 11:21	20.314	5829.537
8/15/2013 11:22	20.314	5829.538
8/15/2013 11:23	20.318	5829.537
8/15/2013 11:24	20.314	5829.54
8/15/2013 11:25	20.313	5829.538
8/15/2013 11:26	20.316	5829.538
8/15/2013 11:27	20.315	5829.539
8/15/2013 11:28	20.312	5829.541
8/15/2013 11:29	20.315	5829.538
8/15/2013 11:30	20.313	5829.541
8/15/2013 11:31	20.313	5829.538
8/15/2013 11:32	20.313	5829.539
8/15/2013 11:33	20.314	5829.54
8/15/2013 11:34	20.315	5829.536
8/15/2013 11:35	20.314	5829.536
8/15/2013 11:36	20.317	5829.536
8/15/2013 11:37	20.314	5829.535
8/15/2013 11:38	20.313	5829.535
8/15/2013 11:39	20.314	5829.535
8/15/2013 11:40	20.312	5829.536
8/15/2013 11:41	20.313	5829.534
8/15/2013 11:42	20.313	5829.533
8/15/2013 11:43	20.314	5829.531
8/15/2013 11:44	20.313	5829.533
8/15/2013 11:45	20.314	5829.534
8/15/2013 11:46	20.315	5829.533
8/15/2013 11:47	20.314	5829.532
8/15/2013 11:48	20.314	5829.532
8/15/2013 11:49	20.311	5829.532
8/15/2013 11:50	20.314	5829.534
8/15/2013 11:51	20.312	5829.531
8/15/2013 11:52	20.313	5829.531
8/15/2013 11:53	20.315	5829.531
8/15/2013 11:54	20.311	5829.531
8/15/2013 11:55	20.314	5829.529
8/15/2013 11:56	20.314	5829.531
8/15/2013 11:57	20.312	5829.532
8/15/2013 11:58	20.315	5829.531
8/15/2013 11:59	20.313	5829.531
8/15/2013 12:00	20.313	5829.529
8/15/2013 12:01	20.311	5829.531
8/15/2013 12:02	20.314	5829.529
8/15/2013 12:03	20.312	5829.529
8/15/2013 12:04	20.313	5829.529
8/15/2013 12:05	20.314	5829.525
8/15/2013 12:06	20.314	5829.527
8/15/2013 12:07	20.313	5829.529
8/15/2013 12:08	20.313	5829.529
8/15/2013 12:09	20.314	5829.526
8/15/2013 12:10	20.312	5829.527
8/15/2013 12:11	20.315	5829.525
8/15/2013 12:12	20.313	5829.525
8/15/2013 12:13	20.311	5829.528
8/15/2013 12:14	20.315	5829.527
8/15/2013 12:15	20.315	5829.526
8/15/2013 12:16	20.315	5829.526
8/15/2013 12:17	20.314	5829.525
8/15/2013 12:18	20.313	5829.526
8/15/2013 12:19	20.316	5829.524
8/15/2013 12:20	20.313	5829.526
8/15/2013 12:21	20.312	5829.522
8/15/2013 12:22	20.312	5829.525
8/15/2013 12:23	20.314	5829.522
8/15/2013 12:24	20.313	5829.522
8/15/2013 12:25	20.315	5829.521
8/15/2013 12:26	20.312	5829.523
8/15/2013 12:27	20.316	5829.521
8/15/2013 12:28	20.314	5829.521
8/15/2013 12:29	20.316	5829.522
8/15/2013 12:30	20.314	5829.521
8/15/2013 12:31	20.313	5829.522
8/15/2013 12:32	20.314	5829.52
8/15/2013 12:33	20.316	5829.526
8/15/2013 12:34	20.317	5829.522
8/15/2013 12:35	20.314	5829.523
8/15/2013 12:36	20.314	5829.518
8/15/2013 12:37	20.317	5829.523
8/15/2013 12:38	20.314	5829.52
8/15/2013 12:39	20.316	5829.519
8/15/2013 12:40	20.315	5829.516
8/15/2013 12:41	20.314	5829.516
8/15/2013 12:42	20.316	5829.514
8/15/2013 12:43	20.315	5829.517
8/15/2013 12:44	20.318	5829.519
8/15/2013 12:45	20.314	5829.513
8/15/2013 12:46	20.313	5829.516
8/15/2013 12:47	20.315	5829.514
8/15/2013 12:48	20.314	5829.518
8/15/2013 12:49	20.315	5829.514
8/15/2013 12:50	20.315	5829.516
8/15/2013 12:51	20.316	5829.513
8/15/2013 12:52	20.316	5829.515
8/15/2013 12:53	20.316	5829.517
8/15/2013 12:54	20.314	5829.515
8/15/2013 12:55	20.315	5829.521
8/15/2013 12:56	20.314	5829.511
8/15/2013 12:57	20.316	5829.511
8/15/2013 12:58	20.315	5829.51
8/15/2013 12:59	20.316	5829.51
8/15/2013 13:00	20.314	5829.513
8/15/2013 13:01	20.316	5829.513
8/15/2013 13:02	20.314	5829.51
8/15/2013 13:03	20.316	5829.51
8/15/2013 13:04	20.318	5829.508
8/15/2013 13:05	20.317	5829.508
8/15/2013 13:06	20.314	5829.507
8/15/2013 13:07	20.315	5829.509
8/15/2013 13:08	20.317	5829.508
8/15/2013 13:09	20.316	5829.507
8/15/2013 13:10	20.316	5829.507
8/15/2013 13:11	20.317	5829.51
8/15/2013 13:12	20.319	5829.508
8/15/2013 13:13	20.316	5829.508
8/15/2013 13:14	20.316	5829.506
8/15/2013 13:15	20.317	5829.512
8/15/2013 13:16	20.319	5829.515
8/15/2013 13:17	20.317	5829.512
8/15/2013 13:18	20.32	5829.515
8/15/2013 13:19	20.318	5829.522
8/15/2013 13:20	20.317	5829.515
8/15/2013 13:21	20.319	5829.515
8/15/2013 13:22	20.318	5829.51
8/15/2013 13:23	20.318	5829.52
8/15/2013 13:24	20.317	5829.515
8/15/2013 13:25	20.317	5829.51
8/15/2013 13:26	20.318	5829.509
8/15/2013 13:27	20.316	5829.513
8/15/2013 13:28	20.318	5829.513
8/15/2013 13:29	20.321	5829.514
8/15/2013 13:30	20.319	5829.512
8/15/2013 13:31	20.319	5829.515
8/15/2013 13:32	20.319	5829.512
8/15/2013 13:33	20.317	5829.512
8/15/2013 13:34	20.319	5829.51
8/15/2013 13:35	20.319	5829.509
8/15/2013 13:36	20.318	5829.509
8/15/2013 13:37	20.319	5829.509
8/15/2013 13:38	20.319	5829.508
8/15/2013 13:39	20.319	5829.509
8/15/2013 13:40	20.321	5829.509
8/15/2013 13:41	20.319	5829.511
8/15/2013 13:42	20.317	5829.509
8/15/2013 13:43	20.321	5829.509
8/15/2013 13:44	20.319	5829.506
8/15/2013 13:45	20.318	5829.511
8/15/2013 13:46	20.318	5829.506
8/15/2013 13:47	20.32	5829.512
8/15/2013 13:48	20.319	5829.506
8/15/2013 13:49	20.316	5829.508
8/15/2013 13:50	20.318	5829.506
8/15/2013 13:51	20.32	5829.504
8/15/2013 13:52	20.32	5829.502
8/15/2013 13:53	20.317	5829.502
8/15/2013 13:54	20.321	5829.501
8/15/2013 13:55	20.323	5829.499
8/15/2013 13:56	20.32	5829.5
8/15/2013 13:57	20.322	5829.495
8/15/2013 13:58	20.32	5829.498
8/15/2013 13:59	20.32	5829.496
8/15/2013 14:00	20.322	5829.499
8/15/2013 14:01	20.321	5829.498
8/15/2013 14:02	20.32	5829.493
8/15/2013 14:03	20.319	5829.496
8/15/2013 14:04	20.319	5829.495
8/15/2013 14:05	20.322	5829.493
8/15/2013 14:06	20.321	5829.492
8/15/2013 14:07	20.321	5829.494
8/15/2013 14:08	20.324	5829.495
8/15/2013 14:09	20.322	5829.488
8/15/2013 14:10	20.319	5829.492
8/15/2013 14:11	20.321	5829.489
8/15/2013 14:12	20.319	5829.489
8/15/2013 14:13	20.321	5829.485
8/15/2013 14:14	20.324	5829.487
8/15/2013 14:15	20.32	5829.486
8/15/2013 14:16	20.32	5829.483
8/15/2013 14:17	20.321	5829.486
8/15/2013 14:18	20.32	5829.486
8/15/2013 14:19	20.32	5829.482
8/15/2013 14:20	20.322	5829.482
8/15/2013 14:21	20.322	5829.483
8/15/2013 14:22	20.32	5829.485
8/15/2013 14:23	20.32	5829.482
8/15/2013 14:24	20.321	5829.483
8/15/2013 14:25	20.321	5829.479
8/15/2013 14:26	20.32	5829.483
8/15/2013 14:27	20.324	5829.48
8/15/2013 14:28	20.324	5829.481
8/15/2013 14:29	20.318	5829.479
8/15/2013 14:30	20.322	5829.479
8/15/2013 14:31	20.32	5829.481
8/15/2013 14:32	20.322	5829.483
8/15/2013 14:33	20.319	5829.483
8/15/2013 14:34	20.321	5829.481
8/15/2013 14:35	20.322	5829.484
8/15/2013 14:36	20.32	5829.483
8/15/2013 14:37	20.319	5829.481
8/15/2013 14:38	20.321	5829.484
8/15/2013 14:39	20.321	5829.481
8/15/2013 14:40	20.318	5829.482
8/15/2013 14:41	20.321	5829.487
8/15/2013 14:42	20.321	5829.488
8/15/2013 14:43	20.32	5829.473
8/15/2013 14:44	20.321	5829.48
8/15/2013 14:45	20.322	5829.48
8/15/2013 14:46	20.322	5829.48
8/15/2013 14:47	20.323	5829.478
8/15/2013 14:48	20.32	5829.48
8/15/2013 14:49	20.32	5829.48
8/15/2013 14:50	20.321	5829.477
8/15/2013 14:51	20.319	5829.483
8/15/2013 14:52	20.32	5829.476
8/15/2013 14:53	20.321	5829.478
8/15/2013 14:54	20.32	5829.477
8/15/2013 14:55	20.32	5829.476
8/15/2013 14:56	20.321	5829.477
8/15/2013 14:57	20.322	5829.477
8/15/2013 14:58	20.323	5829.475
8/15/2013 14:59	20.32	5829.476
8/15/2013 15:00	20.32	5829.475
8/15/2013 15:01	20.321	5829.475
8/15/2013 15:02	20.323	5829.477
8/15/2013 15:03	20.32	5829.471
8/15/2013 15:04	20.32	5829.476
8/15/2013 15:05	20.321	5829.474
8/15/2013 15:06	20.32	5829.479
8/15/2013 15:07	20.323	5829.479
8/15/2013 15:08	20.32	5829.474
8/15/2013 15:09	20.319	5829.477
8/15/2013 15:10	20.32	5829.472
8/15/2013 15:11	20.321	5829.472
8/15/2013 15:12	20.322	5829.475
8/15/2013 15:13	20.322	5829.471
8/15/2013 15:14	20.32	5829.474
8/15/2013 15:15	20.322	5829.471
8/15/2013 15:16	20.32	5829.468
8/15/2013 15:17	20.322	5829.468
8/15/2013 15:18	20.322	5829.471
8/15/2013 15:19	20.321	5829.466
8/15/2013 15:20	20.322	5829.465
8/15/2013 15:21	20.321	5829.468
8/15/2013 15:22	20.319	5829.471
8/15/2013 15:23	20.32	5829.469
8/15/2013 15:24	20.322	5829.469
8/15/2013 15:25	20.319	5829.465
8/15/2013 15:26	20.32	5829.467
8/15/2013 15:27	20.319	5829.467
8/15/2013 15:28	20.321	5829.466
8/15/2013 15:29	20.32	5829.467
8/15/2013 15:30	20.325	5829.464
8/15/2013 15:31	20.323	5829.464
8/15/2013 15:32	20.32	5829.465
8/15/2013 15:33	20.32	5829.466
8/15/2013 15:34	20.323	5829.464
8/15/2013 15:35	20.321	5829.459
8/15/2013 15:36	20.323	5829.467
8/15/2013 15:37	20.32	5829.464
8/15/2013 15:38	20.324	5829.464
8/15/2013 15:39	20.322	5829.462
8/15/2013 15:40	20.32	5829.46
8/15/2013 15:41	20.32	5829.459
8/15/2013 15:42	20.321	5829.459
8/15/2013 15:43	20.322	5829.461
8/15/2013 15:44	20.321	5829.46
8/15/2013 15:45	20.323	5829.461
8/15/2013 15:46	20.322	5829.46
8/15/2013 15:47	20.323	5829.459
8/15/2013 15:48	20.322	5829.461
8/15/2013 15:49	20.322	5829.457
8/15/2013 15:50	20.321	5829.464
8/15/2013 15:51	20.321	5829.465
8/15/2013 15:52	20.322	5829.457
8/15/2013 15:53	20.323	5829.464
8/15/2013 15:54	20.319	5829.46
8/15/2013 15:55	20.32	5829.458
8/15/2013 15:56	20.322	5829.458
8/15/2013 15:57	20.32	5829.458
8/15/2013 15:58	20.32	5829.454
8/15/2013 15:59	20.321	5829.459
8/15/2013 16:00	20.321	5829.458
8/15/2013 16:01	20.321	5829.464

8/15/2013 16:02	20.32	5829.462
8/15/2013 16:03	20.323	5829.46
8/15/2013 16:04	20.323	5829.457
8/15/2013 16:05	20.32	5829.459
8/15/2013 16:06	20.321	5829.456
8/15/2013 16:07	20.32	5829.459
8/15/2013 16:08	20.32	5829.459
8/15/2013 16:09	20.322	5829.454
8/15/2013 16:10	20.319	5829.459
8/15/2013 16:11	20.325	5829.459
8/15/2013 16:12	20.321	5829.46
8/15/2013 16:13	20.322	5829.46
8/15/2013 16:14	20.323	5829.457
8/15/2013 16:15	20.32	5829.453
8/15/2013 16:16	20.321	5829.458
8/15/2013 16:17	20.321	5829.456
8/15/2013 16:18	20.32	5829.453
8/15/2013 16:19	20.323	5829.452
8/15/2013 16:20	20.32	5829.454
8/15/2013 16:21	20.32	5829.452
8/15/2013 16:22	20.321	5829.456
8/15/2013 16:23	20.321	5829.458
8/15/2013 16:24	20.321	5829.462
8/15/2013 16:25	20.321	5829.455
8/15/2013 16:26	20.322	5829.454
8/15/2013 16:27	20.322	5829.451
8/15/2013 16:28	20.32	5829.451
8/15/2013 16:29	20.323	5829.455
8/15/2013 16:30	20.321	5829.451
8/15/2013 16:31	20.32	5829.451
8/15/2013 16:32	20.323	5829.452
8/15/2013 16:33	20.322	5829.452
8/15/2013 16:34	20.32	5829.452
8/15/2013 16:35	20.322	5829.451
8/15/2013 16:36	20.321	5829.451
8/15/2013 16:37	20.324	5829.451
8/15/2013 16:38	20.321	5829.453
8/15/2013 16:39	20.319	5829.456
8/15/2013 16:40	20.32	5829.454
8/15/2013 16:41	20.319	5829.45
8/15/2013 16:42	20.324	5829.454
8/15/2013 16:43	20.323	5829.455
8/15/2013 16:44	20.323	5829.453
8/15/2013 16:45	20.323	5829.451
8/15/2013 16:46	20.32	5829.452
8/15/2013 16:47	20.32	5829.453
8/15/2013 16:48	20.32	5829.452
8/15/2013 16:49	20.322	5829.454
8/15/2013 16:50	20.321	5829.452
8/15/2013 16:51	20.322	5829.454
8/15/2013 16:52	20.323	5829.45
8/15/2013 16:53	20.322	5829.449
8/15/2013 16:54	20.319	5829.45
8/15/2013 16:55	20.321	5829.449
8/15/2013 16:56	20.323	5829.448
8/15/2013 16:57	20.323	5829.449
8/15/2013 16:58	20.322	5829.445
8/15/2013 16:59	20.323	5829.449
8/15/2013 17:00	20.322	5829.451
8/15/2013 17:01	20.321	5829.451
8/15/2013 17:02	20.32	5829.447
8/15/2013 17:03	20.323	5829.445
8/15/2013 17:04	20.323	5829.449
8/15/2013 17:05	20.324	5829.448
8/15/2013 17:06	20.323	5829.45
8/15/2013 17:07	20.322	5829.449
8/15/2013 17:08	20.323	5829.449
8/15/2013 17:09	20.321	5829.451
8/15/2013 17:10	20.32	5829.447
8/15/2013 17:11	20.322	5829.451
8/15/2013 17:12	20.322	5829.448
8/15/2013 17:13	20.323	5829.45
8/15/2013 17:14	20.321	5829.453
8/15/2013 17:15	20.324	5829.449
8/15/2013 17:16	20.322	5829.452
8/15/2013 17:17	20.323	5829.451
8/15/2013 17:18	20.321	5829.452
8/15/2013 17:19	20.321	5829.455
8/15/2013 17:20	20.323	5829.454
8/15/2013 17:21	20.324	5829.45
8/15/2013 17:22	20.322	5829.453
8/15/2013 17:23	20.322	5829.453
8/15/2013 17:24	20.322	5829.453
8/15/2013 17:25	20.32	5829.45
8/15/2013 17:26	20.324	5829.45
8/15/2013 17:27	20.32	5829.45
8/15/2013 17:28	20.32	5829.451
8/15/2013 17:29	20.32	5829.453
8/15/2013 17:30	20.324	5829.45
8/15/2013 17:31	20.323	5829.453
8/15/2013 17:32	20.322	5829.452
8/15/2013 17:33	20.321	5829.452
8/15/2013 17:34	20.326	5829.454
8/15/2013 17:35	20.322	5829.448
8/15/2013 17:36	20.321	5829.454
8/15/2013 17:37	20.322	5829.453
8/15/2013 17:38	20.324	5829.453
8/15/2013 17:39	20.321	5829.451
8/15/2013 17:40	20.321	5829.449
8/15/2013 17:41	20.322	5829.453
8/15/2013 17:42	20.32	5829.449
8/15/2013 17:43	20.321	5829.452
8/15/2013 17:44	20.319	5829.449
8/15/2013 17:45	20.321	5829.452
8/15/2013 17:46	20.323	5829.452
8/15/2013 17:47	20.322	5829.453
8/15/2013 17:48	20.324	5829.449
8/15/2013 17:49	20.323	5829.45
8/15/2013 17:50	20.323	5829.449
8/15/2013 17:51	20.323	5829.451
8/15/2013 17:52	20.321	5829.448
8/15/2013 17:53	20.322	5829.448
8/15/2013 17:54	20.32	5829.447
8/15/2013 17:55	20.322	5829.448
8/15/2013 17:56	20.322	5829.447
8/15/2013 17:57	20.321	5829.452
8/15/2013 17:58	20.322	5829.447
8/15/2013 17:59	20.323	5829.451
8/15/2013 18:00	20.322	5829.449
8/15/2013 18:01	20.322	5829.448
8/15/2013 18:02	20.323	5829.453
8/15/2013 18:03	20.32	5829.449
8/15/2013 18:04	20.324	5829.449
8/15/2013 18:05	20.323	5829.449
8/15/2013 18:06	20.324	5829.447
8/15/2013 18:07	20.321	5829.446
8/15/2013 18:08	20.322	5829.448
8/15/2013 18:09	20.321	5829.449
8/15/2013 18:10	20.321	5829.451
8/15/2013 18:11	20.321	5829.449
8/15/2013 18:12	20.326	5829.448
8/15/2013 18:13	20.319	5829.449
8/15/2013 18:14	20.321	5829.447
8/15/2013 18:15	20.322	5829.447
8/15/2013 18:16	20.323	5829.449
8/15/2013 18:17	20.325	5829.449
8/15/2013 18:18	20.323	5829.446
8/15/2013 18:19	20.321	5829.448
8/15/2013 18:20	20.323	5829.448
8/15/2013 18:21	20.324	5829.445
8/15/2013 18:22	20.323	5829.445
8/15/2013 18:23	20.323	5829.448
8/15/2013 18:24	20.323	5829.448
8/15/2013 18:25	20.324	5829.445
8/15/2013 18:26	20.324	5829.447
8/15/2013 18:27	20.325	5829.447
8/15/2013 18:28	20.325	5829.445
8/15/2013 18:29	20.322	5829.447
8/15/2013 18:30	20.324	5829.448
8/15/2013 18:31	20.326	5829.449
8/15/2013 18:32	20.326	5829.445
8/15/2013 18:33	20.323	5829.448
8/15/2013 18:34	20.325	5829.446
8/15/2013 18:35	20.325	5829.445
8/15/2013 18:36	20.324	5829.446
8/15/2013 18:37	20.323	5829.449
8/15/2013 18:38	20.322	5829.448
8/15/2013 18:39	20.326	5829.446
8/15/2013 18:40	20.326	5829.457
8/15/2013 18:41	20.325	5829.448
8/15/2013 18:42	20.323	5829.449
8/15/2013 18:43	20.326	5829.449
8/15/2013 18:44	20.326	5829.448
8/15/2013 18:45	20.324	5829.449
8/15/2013 18:46	20.325	5829.444
8/15/2013 18:47	20.325	5829.447
8/15/2013 18:48	20.326	5829.448
8/15/2013 18:49	20.319	5829.446
8/15/2013 18:50	20.323	5829.446
8/15/2013 18:51	20.323	5829.446
8/15/2013 18:52	20.322	5829.446
8/15/2013 18:53	20.323	5829.446
8/15/2013 18:54	20.322	5829.445
8/15/2013 18:55	20.325	5829.448
8/15/2013 18:56	20.324	5829.446
8/15/2013 18:57	20.325	5829.446
8/15/2013 18:58	20.323	5829.447
8/15/2013 18:59	20.323	5829.449
8/15/2013 19:00	20.324	5829.446
8/15/2013 19:01	20.324	5829.448
8/15/2013 19:02	20.324	5829.447
8/15/2013 19:03	20.326	5829.449
8/15/2013 19:04	20.328	5829.447
8/15/2013 19:05	20.326	5829.451
8/15/2013 19:06	20.323	5829.447
8/15/2013 19:07	20.324	5829.452
8/15/2013 19:08	20.325	5829.452
8/15/2013 19:09	20.325	5829.453
8/15/2013 19:10	20.325	5829.451
8/15/2013 19:11	20.327	5829.449
8/15/2013 19:12	20.326	5829.451
8/15/2013 19:13	20.326	5829.451
8/15/2013 19:14	20.324	5829.45
8/15/2013 19:15	20.325	5829.449
8/15/2013 19:16	20.325	5829.453
8/15/2013 19:17	20.324	5829.453
8/15/2013 19:18	20.326	5829.448
8/15/2013 19:19	20.325	5829.452
8/15/2013 19:20	20.322	5829.451
8/15/2013 19:21	20.324	5829.452
8/15/2013 19:22	20.321	5829.453
8/15/2013 19:23	20.326	5829.455
8/15/2013 19:24	20.326	5829.451
8/15/2013 19:25	20.323	5829.454
8/15/2013 19:26	20.325	5829.454
8/15/2013 19:27	20.328	5829.452
8/15/2013 19:28	20.328	5829.455
8/15/2013 19:29	20.324	5829.451
8/15/2013 19:30	20.326	5829.456
8/15/2013 19:31	20.323	5829.454
8/15/2013 19:32	20.326	5829.456
8/15/2013 19:33	20.326	5829.455
8/15/2013 19:34	20.326	5829.457
8/15/2013 19:35	20.326	5829.456
8/15/2013 19:36	20.326	5829.452
8/15/2013 19:37	20.326	5829.455
8/15/2013 19:38	20.327	5829.458
8/15/2013 19:39	20.326	5829.458
8/15/2013 19:40	20.328	5829.458
8/15/2013 19:41	20.323	5829.456
8/15/2013 19:42	20.326	5829.459
8/15/2013 19:43	20.326	5829.457
8/15/2013 19:44	20.324	5829.457
8/15/2013 19:45	20.328	5829.457
8/15/2013 19:46	20.325	5829.459
8/15/2013 19:47	20.327	5829.46
8/15/2013 19:48	20.325	5829.459
8/15/2013 19:49	20.326	5829.459
8/15/2013 19:50	20.326	5829.46
8/15/2013 19:51	20.325	5829.46
8/15/2013 19:52	20.326	5829.46
8/15/2013 19:53	20.325	5829.459
8/15/2013 19:54	20.325	5829.461
8/15/2013 19:55	20.326	5829.459
8/15/2013 19:56	20.326	5829.462
8/15/2013 19:57	20.327	5829.457
8/15/2013 19:58	20.327	5829.461
8/15/2013 19:59	20.326	5829.458
8/15/2013 20:00	20.326	5829.461
8/15/2013 20:01	20.325	5829.458
8/15/2013 20:02	20.326	5829.459
8/15/2013 20:03	20.326	5829.459
8/15/2013 20:04	20.325	5829.459
8/15/2013 20:05	20.325	5829.461
8/15/2013 20:06	20.325	5829.461
8/15/2013 20:07	20.324	5829.461
8/15/2013 20:08	20.326	5829.461
8/15/2013 20:09	20.324	5829.459
8/15/2013 20:10	20.326	5829.459
8/15/2013 20:11	20.326	5829.458
8/15/2013 20:12	20.325	5829.462
8/15/2013 20:13	20.327	5829.46
8/15/2013 20:14	20.325	5829.461
8/15/2013 20:15	20.324	5829.462
8/15/2013 20:16	20.325	5829.464
8/15/2013 20:17	20.326	5829.463
8/15/2013 20:18	20.326	5829.461
8/15/2013 20:19	20.326	5829.463
8/15/2013 20:20	20.327	5829.462
8/15/2013 20:21	20.326	5829.462
8/15/2013 20:22	20.327	5829.463
8/15/2013 20:23	20.326	5829.461
8/15/2013 20:24	20.324	5829.466
8/15/2013 20:25	20.327	5829.465
8/15/2013 20:26	20.326	5829.461
8/15/2013 20:27	20.325	5829.466
8/15/2013 20:28	20.326	5829.462
8/15/2013 20:29	20.328	5829.468
8/15/2013 20:30	20.327	5829.463
8/15/2013 20:31	20.325	5829.461
8/15/2013 20:32	20.326	5829.467
8/15/2013 20:33	20.325	5829.467
8/15/2013 20:34	20.328	5829.469
8/15/2013 20:35	20.326	5829.468
8/15/2013 20:36	20.325	5829.471
8/15/2013 20:37	20.325	5829.471
8/15/2013 20:38	20.326	5829.472
8/15/2013 20:39	20.326	5829.47
8/15/2013 20:40	20.325	5829.471
8/15/2013 20:41	20.327	5829.471
8/15/2013 20:42	20.327	5829.472
8/15/2013 20:43	20.325	5829.472
8/15/2013 20:44	20.325	5829.474
8/15/2013 20:45	20.327	5829.473
8/15/2013 20:46	20.324	5829.474
8/15/2013 20:47	20.33	5829.474
8/15/2013 20:48	20.326	5829.477
8/15/2013 20:49	20.328	5829.475
8/15/2013 20:50	20.323	5829.479
8/15/2013 20:51	20.325	5829.472
8/15/2013 20:52	20.327	5829.474
8/15/2013 20:53	20.326	5829.474
8/15/2013 20:54	20.324	5829.474
8/15/2013 20:55	20.326	5829.475
8/15/2013 20:56	20.326	5829.472
8/15/2013 20:57	20.327	5829.475
8/15/2013 20:58	20.326	5829.477
8/15/2013 20:59	20.325	5829.479
8/15/2013 21:00	20.328	5829.476
8/15/2013 21:01	20.328	5829.478
8/15/2013 21:02	20.329	5829.475
8/15/2013 21:03	20.329	5829.48
8/15/2013 21:04	20.327	5829.479
8/15/2013 21:05	20.326	5829.48
8/15/2013 21:06	20.326	5829.481
8/15/2013 21:07	20.327	5829.478
8/15/2013 21:08	20.328	5829.488
8/15/2013 21:09	20.326	5829.481
8/15/2013 21:10	20.326	5829.478
8/15/2013 21:11	20.327	5829.479
8/15/2013 21:12	20.327	5829.481
8/15/2013 21:13	20.328	5829.481
8/15/2013 21:14	20.326	5829.48
8/15/2013 21:15	20.326	5829.481
8/15/2013 21:16	20.328	5829.484
8/15/2013 21:17	20.327	5829.48
8/15/2013 21:18	20.33	5829.482
8/15/2013 21:19	20.329	5829.481
8/15/2013 21:20	20.324	5829.482
8/15/2013 21:21	20.328	5829.482
8/15/2013 21:22	20.328	5829.484
8/15/2013 21:23	20.326	5829.481
8/15/2013 21:24	20.327	5829.484
8/15/2013 21:25	20.329	5829.481
8/15/2013 21:26	20.33	5829.483
8/15/2013 21:27	20.327	5829.486
8/15/2013 21:28	20.329	5829.483
8/15/2013 21:29	20.33	5829.486
8/15/2013 21:30	20.329	5829.486
8/15/2013 21:31	20.327	5829.486
8/15/2013 21:32	20.327	5829.485
8/15/2013 21:33	20.33	5829.485
8/15/2013 21:34	20.327	5829.485
8/15/2013 21:35	20.327	5829.488
8/15/2013 21:36	20.326	5829.485
8/15/2013 21:37	20.328	5829.49
8/15/2013 21:38	20.327	5829.486
8/15/2013 21:39	20.328	5829.486
8/15/2013 21:40	20.328	5829.486
8/15/2013 21:41	20.329	5829.482
8/15/2013 21:42	20.325	5829.484
8/15/2013 21:43	20.328	5829.488
8/15/2013 21:44	20.327	5829.486
8/15/2013 21:45	20.33	5829.486
8/15/2013 21:46	20.328	5829.484
8/15/2013 21:47	20.329	5829.486
8/15/2013 21:48	20.329	5829.485
8/15/2013 21:49	20.329	5829.488
8/15/2013 21:50	20.327	5829.487
8/15/2013 21:51	20.329	5829.487
8/15/2013 21:52	20.326	5829.486
8/15/2013 21:53	20.326	5829.487
8/15/2013 21:54	20.328	5829.488
8/15/2013 21:55	20.326	5829.487
8/15/2013 21:56	20.327	5829.487
8/15/2013 21:57	20.328	5829.487
8/15/2013 21:58	20.33	5829.487
8/15/2013 21:59	20.328	5829.487
8/15/2013 22:00	20.327	5829.488
8/15/2013 22:01	20.326	5829.489
8/15/2013 22:02	20.326	5829.49
8/15/2013 22:03	20.327	5829.49
8/15/2013 22:04	20.328	5829.49
8/15/2013 22:05	20.328	5829.484
8/15/2013 22:06	20.326	5829.49
8/15/2013 22:07	20.327	5829.487
8/15/2013 22:08	20.327	5829.49
8/15/2013 22:09	20.327	5829.489
8/15/2013 22:10	20.328	5829.488
8/15/2013 22:11	20.328	5829.492
8/15/2013 22:12	20.33	5829.489
8/15/2013 22:13	20.33	5829.485
8/15/2013 22:14	20.327	5829.484
8/15/2013 22:15	20.33	5829.487
8/15/2013 22:16	20.328	5829.49
8/15/2013 22:17	20.329	5829.492
8/15/2013 22:18	20.328	5829.489
8/15/2013 22:19	20.328	5829.491
8/15/2013 22:20	20.328	5829.491
8/15/2013 22:21	20.327	5829.493
8/15/2013 22:22	20.33	5829.491
8/15/2013 22:23	20.331	5829.491
8/15/2013 22:24	20.329	5829.488
8/15/2013 22:25	20.33	5829.486
8/15/2013 22:26	20.327	5829.489

8/15/2013 22:27	20.327	5829.486
8/15/2013 22:28	20.33	5829.491
8/15/2013 22:29	20.328	5829.491
8/15/2013 22:30	20.328	5829.49
8/15/2013 22:31	20.329	5829.494
8/15/2013 22:32	20.33	5829.49
8/15/2013 22:33	20.33	5829.492
8/15/2013 22:34	20.327	5829.49
8/15/2013 22:35	20.328	5829.492
8/15/2013 22:36	20.328	5829.492
8/15/2013 22:37	20.325	5829.491
8/15/2013 22:38	20.328	5829.492
8/15/2013 22:39	20.331	5829.493
8/15/2013 22:40	20.328	5829.492
8/15/2013 22:41	20.327	5829.492
8/15/2013 22:42	20.327	5829.493
8/15/2013 22:43	20.329	5829.493
8/15/2013 22:44	20.327	5829.492
8/15/2013 22:45	20.33	5829.494
8/15/2013 22:46	20.327	5829.49
8/15/2013 22:47	20.33	5829.493
8/15/2013 22:48	20.326	5829.494
8/15/2013 22:49	20.333	5829.491
8/15/2013 22:50	20.33	5829.493
8/15/2013 22:51	20.327	5829.495
8/15/2013 22:52	20.325	5829.489
8/15/2013 22:53	20.33	5829.496
8/15/2013 22:54	20.329	5829.493
8/15/2013 22:55	20.328	5829.495
8/15/2013 22:56	20.33	5829.496
8/15/2013 22:57	20.328	5829.494
8/15/2013 22:58	20.325	5829.495
8/15/2013 22:59	20.328	5829.492
8/15/2013 23:00	20.331	5829.493
8/15/2013 23:01	20.33	5829.496
8/15/2013 23:02	20.329	5829.496
8/15/2013 23:03	20.329	5829.494
8/15/2013 23:04	20.33	5829.495
8/15/2013 23:05	20.329	5829.492
8/15/2013 23:06	20.331	5829.496
8/15/2013 23:07	20.328	5829.494
8/15/2013 23:08	20.329	5829.493
8/15/2013 23:09	20.328	5829.494
8/15/2013 23:10	20.327	5829.491
8/15/2013 23:11	20.33	5829.494
8/15/2013 23:12	20.33	5829.493
8/15/2013 23:13	20.331	5829.495
8/15/2013 23:14	20.328	5829.489
8/15/2013 23:15	20.331	5829.496
8/15/2013 23:16	20.329	5829.494
8/15/2013 23:17	20.331	5829.493
8/15/2013 23:18	20.331	5829.496
8/15/2013 23:19	20.327	5829.491
8/15/2013 23:20	20.329	5829.491
8/15/2013 23:21	20.333	5829.492
8/15/2013 23:22	20.329	5829.494
8/15/2013 23:23	20.327	5829.489
8/15/2013 23:24	20.326	5829.491
8/15/2013 23:25	20.33	5829.493
8/15/2013 23:26	20.33	5829.491
8/15/2013 23:27	20.329	5829.494
8/15/2013 23:28	20.331	5829.493
8/15/2013 23:29	20.328	5829.496
8/15/2013 23:30	20.329	5829.494
8/15/2013 23:31	20.33	5829.494
8/15/2013 23:32	20.328	5829.495
8/15/2013 23:33	20.327	5829.498
8/15/2013 23:34	20.329	5829.494
8/15/2013 23:35	20.331	5829.496
8/15/2013 23:36	20.329	5829.496
8/15/2013 23:37	20.33	5829.5
8/15/2013 23:38	20.33	5829.5
8/15/2013 23:39	20.33	5829.497
8/15/2013 23:40	20.33	5829.497
8/15/2013 23:41	20.327	5829.494
8/15/2013 23:42	20.328	5829.497
8/15/2013 23:43	20.333	5829.498
8/15/2013 23:44	20.329	5829.501
8/15/2013 23:45	20.33	5829.499
8/15/2013 23:46	20.327	5829.498
8/15/2013 23:47	20.329	5829.499
8/15/2013 23:48	20.33	5829.499
8/15/2013 23:49	20.327	5829.498
8/15/2013 23:50	20.328	5829.496
8/15/2013 23:51	20.329	5829.5
8/15/2013 23:52	20.329	5829.5
8/15/2013 23:53	20.331	5829.497
8/15/2013 23:54	20.328	5829.499
8/15/2013 23:55	20.325	5829.497
8/15/2013 23:56	20.33	5829.496
8/15/2013 23:57	20.326	5829.497
8/15/2013 23:58	20.327	5829.498
8/15/2013 23:59	20.33	5829.499
8/16/2013 0:00	20.329	5829.5
8/16/2013 0:01	20.328	5829.5
8/16/2013 0:02	20.331	5829.499
8/16/2013 0:03	20.331	5829.499
8/16/2013 0:04	20.327	5829.501
8/16/2013 0:05	20.329	5829.496
8/16/2013 0:06	20.331	5829.499
8/16/2013 0:07	20.33	5829.5
8/16/2013 0:08	20.33	5829.502
8/16/2013 0:09	20.327	5829.501
8/16/2013 0:10	20.329	5829.5
8/16/2013 0:11	20.328	5829.499
8/16/2013 0:12	20.327	5829.498
8/16/2013 0:13	20.33	5829.498
8/16/2013 0:14	20.33	5829.499
8/16/2013 0:15	20.329	5829.499
8/16/2013 0:16	20.329	5829.501
8/16/2013 0:17	20.327	5829.501
8/16/2013 0:18	20.329	5829.497
8/16/2013 0:19	20.327	5829.499
8/16/2013 0:20	20.325	5829.499
8/16/2013 0:21	20.327	5829.497
8/16/2013 0:22	20.328	5829.494
8/16/2013 0:23	20.328	5829.499
8/16/2013 0:24	20.328	5829.497
8/16/2013 0:25	20.328	5829.496
8/16/2013 0:26	20.327	5829.495
8/16/2013 0:27	20.33	5829.496
8/16/2013 0:28	20.328	5829.496
8/16/2013 0:29	20.326	5829.494
8/16/2013 0:30	20.33	5829.494
8/16/2013 0:31	20.331	5829.494
8/16/2013 0:32	20.329	5829.497
8/16/2013 0:33	20.328	5829.491
8/16/2013 0:34	20.327	5829.496
8/16/2013 0:35	20.328	5829.497
8/16/2013 0:36	20.331	5829.489
8/16/2013 0:37	20.332	5829.493
8/16/2013 0:38	20.328	5829.494
8/16/2013 0:39	20.329	5829.495
8/16/2013 0:40	20.328	5829.494
8/16/2013 0:41	20.329	5829.496
8/16/2013 0:42	20.329	5829.498
8/16/2013 0:43	20.329	5829.501
8/16/2013 0:44	20.329	5829.5
8/16/2013 0:45	20.33	5829.502
8/16/2013 0:46	20.331	5829.499
8/16/2013 0:47	20.33	5829.5
8/16/2013 0:48	20.33	5829.502
8/16/2013 0:49	20.33	5829.5
8/16/2013 0:50	20.328	5829.499
8/16/2013 0:51	20.331	5829.501
8/16/2013 0:52	20.328	5829.502
8/16/2013 0:53	20.331	5829.499
8/16/2013 0:54	20.327	5829.501
8/16/2013 0:55	20.331	5829.502
8/16/2013 0:56	20.331	5829.497
8/16/2013 0:57	20.329	5829.5
8/16/2013 0:58	20.327	5829.5
8/16/2013 0:59	20.329	5829.499
8/16/2013 1:00	20.329	5829.498
8/16/2013 1:01	20.328	5829.499
8/16/2013 1:02	20.327	5829.504
8/16/2013 1:03	20.331	5829.501
8/16/2013 1:04	20.329	5829.501
8/16/2013 1:05	20.326	5829.503
8/16/2013 1:06	20.327	5829.5
8/16/2013 1:07	20.327	5829.501
8/16/2013 1:08	20.33	5829.502
8/16/2013 1:09	20.327	5829.501
8/16/2013 1:10	20.33	5829.503
8/16/2013 1:11	20.329	5829.5
8/16/2013 1:12	20.327	5829.5
8/16/2013 1:13	20.331	5829.503
8/16/2013 1:14	20.33	5829.504
8/16/2013 1:15	20.33	5829.502
8/16/2013 1:16	20.328	5829.505
8/16/2013 1:17	20.328	5829.503
8/16/2013 1:18	20.329	5829.504
8/16/2013 1:19	20.334	5829.505
8/16/2013 1:20	20.33	5829.505
8/16/2013 1:21	20.33	5829.505
8/16/2013 1:22	20.332	5829.503
8/16/2013 1:23	20.332	5829.504
8/16/2013 1:24	20.33	5829.505
8/16/2013 1:25	20.327	5829.507
8/16/2013 1:26	20.33	5829.507
8/16/2013 1:27	20.328	5829.505
8/16/2013 1:28	20.328	5829.507
8/16/2013 1:29	20.327	5829.505
8/16/2013 1:30	20.33	5829.501
8/16/2013 1:31	20.331	5829.503
8/16/2013 1:32	20.33	5829.507
8/16/2013 1:33	20.329	5829.507
8/16/2013 1:34	20.33	5829.502
8/16/2013 1:35	20.33	5829.507
8/16/2013 1:36	20.33	5829.505
8/16/2013 1:37	20.331	5829.504
8/16/2013 1:38	20.33	5829.504
8/16/2013 1:39	20.331	5829.503
8/16/2013 1:40	20.331	5829.503
8/16/2013 1:41	20.328	5829.507
8/16/2013 1:42	20.329	5829.502
8/16/2013 1:43	20.332	5829.505
8/16/2013 1:44	20.328	5829.501
8/16/2013 1:45	20.33	5829.499
8/16/2013 1:46	20.327	5829.5
8/16/2013 1:47	20.331	5829.502
8/16/2013 1:48	20.333	5829.5
8/16/2013 1:49	20.33	5829.5
8/16/2013 1:50	20.328	5829.501
8/16/2013 1:51	20.33	5829.502
8/16/2013 1:52	20.326	5829.503
8/16/2013 1:53	20.329	5829.502
8/16/2013 1:54	20.329	5829.503
8/16/2013 1:55	20.327	5829.504
8/16/2013 1:56	20.329	5829.505
8/16/2013 1:57	20.325	5829.505
8/16/2013 1:58	20.329	5829.502
8/16/2013 1:59	20.329	5829.5
8/16/2013 2:00	20.328	5829.504
8/16/2013 2:01	20.329	5829.508
8/16/2013 2:02	20.331	5829.508
8/16/2013 2:03	20.329	5829.506
8/16/2013 2:04	20.332	5829.507
8/16/2013 2:05	20.331	5829.507
8/16/2013 2:06	20.329	5829.504
8/16/2013 2:07	20.328	5829.509
8/16/2013 2:08	20.33	5829.506
8/16/2013 2:09	20.331	5829.51
8/16/2013 2:10	20.326	5829.509
8/16/2013 2:11	20.331	5829.51
8/16/2013 2:12	20.333	5829.507
8/16/2013 2:13	20.33	5829.508
8/16/2013 2:14	20.329	5829.508
8/16/2013 2:15	20.332	5829.509
8/16/2013 2:16	20.328	5829.509
8/16/2013 2:17	20.327	5829.508
8/16/2013 2:18	20.33	5829.509
8/16/2013 2:19	20.33	5829.512
8/16/2013 2:20	20.327	5829.511
8/16/2013 2:21	20.33	5829.512
8/16/2013 2:22	20.329	5829.512
8/16/2013 2:23	20.328	5829.514
8/16/2013 2:24	20.329	5829.513
8/16/2013 2:25	20.328	5829.509
8/16/2013 2:26	20.332	5829.511
8/16/2013 2:27	20.33	5829.511
8/16/2013 2:28	20.333	5829.509
8/16/2013 2:29	20.331	5829.51
8/16/2013 2:30	20.33	5829.511
8/16/2013 2:31	20.331	5829.512
8/16/2013 2:32	20.328	5829.51
8/16/2013 2:33	20.329	5829.508
8/16/2013 2:34	20.332	5829.512
8/16/2013 2:35	20.333	5829.51
8/16/2013 2:36	20.33	5829.509
8/16/2013 2:37	20.331	5829.511
8/16/2013 2:38	20.331	5829.51
8/16/2013 2:39	20.329	5829.51
8/16/2013 2:40	20.329	5829.513
8/16/2013 2:41	20.33	5829.512
8/16/2013 2:42	20.328	5829.513
8/16/2013 2:43	20.329	5829.51
8/16/2013 2:44	20.33	5829.508
8/16/2013 2:45	20.329	5829.514
8/16/2013 2:46	20.329	5829.513
8/16/2013 2:47	20.327	5829.512
8/16/2013 2:48	20.332	5829.508
8/16/2013 2:49	20.33	5829.511
8/16/2013 2:50	20.331	5829.51
8/16/2013 2:51	20.33	5829.51
8/16/2013 2:52	20.329	5829.508
8/16/2013 2:53	20.332	5829.508
8/16/2013 2:54	20.329	5829.507
8/16/2013 2:55	20.33	5829.507
8/16/2013 2:56	20.33	5829.504
8/16/2013 2:57	20.332	5829.508
8/16/2013 2:58	20.332	5829.506
8/16/2013 2:59	20.333	5829.508
8/16/2013 3:00	20.33	5829.51
8/16/2013 3:01	20.332	5829.51
8/16/2013 3:02	20.335	5829.508
8/16/2013 3:03	20.329	5829.511
8/16/2013 3:04	20.331	5829.511
8/16/2013 3:05	20.328	5829.51
8/16/2013 3:06	20.33	5829.509
8/16/2013 3:07	20.331	5829.51
8/16/2013 3:08	20.331	5829.51
8/16/2013 3:09	20.333	5829.511
8/16/2013 3:10	20.328	5829.505
8/16/2013 3:11	20.33	5829.506
8/16/2013 3:12	20.33	5829.509
8/16/2013 3:13	20.33	5829.508
8/16/2013 3:14	20.331	5829.507
8/16/2013 3:15	20.329	5829.509
8/16/2013 3:16	20.329	5829.507
8/16/2013 3:17	20.326	5829.51
8/16/2013 3:18	20.33	5829.509
8/16/2013 3:19	20.332	5829.507
8/16/2013 3:20	20.33	5829.511
8/16/2013 3:21	20.33	5829.508
8/16/2013 3:22	20.329	5829.507
8/16/2013 3:23	20.328	5829.505
8/16/2013 3:24	20.331	5829.509
8/16/2013 3:25	20.329	5829.507
8/16/2013 3:26	20.329	5829.506
8/16/2013 3:27	20.331	5829.506
8/16/2013 3:28	20.331	5829.505
8/16/2013 3:29	20.33	5829.508
8/16/2013 3:30	20.331	5829.504
8/16/2013 3:31	20.334	5829.504
8/16/2013 3:32	20.328	5829.506
8/16/2013 3:33	20.331	5829.506
8/16/2013 3:34	20.328	5829.505
8/16/2013 3:35	20.331	5829.505
8/16/2013 3:36	20.329	5829.507
8/16/2013 3:37	20.331	5829.508
8/16/2013 3:38	20.331	5829.507
8/16/2013 3:39	20.331	5829.506
8/16/2013 3:40	20.332	5829.509
8/16/2013 3:41	20.331	5829.504
8/16/2013 3:42	20.33	5829.507
8/16/2013 3:43	20.331	5829.507
8/16/2013 3:44	20.329	5829.507
8/16/2013 3:45	20.334	5829.501
8/16/2013 3:46	20.33	5829.501
8/16/2013 3:47	20.332	5829.502
8/16/2013 3:48	20.328	5829.505
8/16/2013 3:49	20.329	5829.503
8/16/2013 3:50	20.328	5829.5
8/16/2013 3:51	20.329	5829.5
8/16/2013 3:52	20.329	5829.502
8/16/2013 3:53	20.331	5829.5
8/16/2013 3:54	20.328	5829.5
8/16/2013 3:55	20.33	5829.504
8/16/2013 3:56	20.33	5829.501
8/16/2013 3:57	20.33	5829.5
8/16/2013 3:58	20.331	5829.501
8/16/2013 3:59	20.332	5829.505
8/16/2013 4:00	20.331	5829.504
8/16/2013 4:01	20.331	5829.503
8/16/2013 4:02	20.33	5829.505
8/16/2013 4:03	20.333	5829.504
8/16/2013 4:04	20.33	5829.506
8/16/2013 4:05	20.33	5829.507
8/16/2013 4:06	20.329	5829.506
8/16/2013 4:07	20.328	5829.507
8/16/2013 4:08	20.332	5829.502
8/16/2013 4:09	20.328	5829.506
8/16/2013 4:10	20.33	5829.508
8/16/2013 4:11	20.332	5829.507
8/16/2013 4:12	20.329	5829.502
8/16/2013 4:13	20.329	5829.503
8/16/2013 4:14	20.33	5829.504
8/16/2013 4:15	20.331	5829.502
8/16/2013 4:16	20.33	5829.503
8/16/2013 4:17	20.33	5829.503
8/16/2013 4:18	20.333	5829.506
8/16/2013 4:19	20.331	5829.503
8/16/2013 4:20	20.332	5829.505
8/16/2013 4:21	20.332	5829.502
8/16/2013 4:22	20.332	5829.505
8/16/2013 4:23	20.333	5829.505
8/16/2013 4:24	20.332	5829.506
8/16/2013 4:25	20.331	5829.507
8/16/2013 4:26	20.33	5829.507
8/16/2013 4:27	20.333	5829.506
8/16/2013 4:28	20.332	5829.503
8/16/2013 4:29	20.33	5829.507
8/16/2013 4:30	20.332	5829.504
8/16/2013 4:31	20.329	5829.503
8/16/2013 4:32	20.33	5829.507
8/16/2013 4:33	20.332	5829.505
8/16/2013 4:34	20.331	5829.504
8/16/2013 4:35	20.33	5829.504
8/16/2013 4:36	20.331	5829.503
8/16/2013 4:37	20.332	5829.506
8/16/2013 4:38	20.331	5829.506
8/16/2013 4:39	20.331	5829.505
8/16/2013 4:40	20.332	5829.504
8/16/2013 4:41	20.333	5829.505
8/16/2013 4:42	20.331	5829.504
8/16/2013 4:43	20.328	5829.507
8/16/2013 4:44	20.332	5829.503
8/16/2013 4:45	20.333	5829.503
8/16/2013 4:46	20.329	5829.505
8/16/2013 4:47	20.332	5829.507
8/16/2013 4:48	20.329	5829.508
8/16/2013 4:49	20.329	5829.506
8/16/2013 4:50	20.332	5829.509
8/16/2013 4:51	20.329	5829.508

8/16/2013 4:52	20.331	5829.507
8/16/2013 4:53	20.331	5829.506
8/16/2013 4:54	20.331	5829.511
8/16/2013 4:55	20.333	5829.509
8/16/2013 4:56	20.33	5829.508
8/16/2013 4:57	20.331	5829.507
8/16/2013 4:58	20.334	5829.505
8/16/2013 4:59	20.329	5829.505
8/16/2013 5:00	20.331	5829.501
8/16/2013 5:01	20.331	5829.504
8/16/2013 5:02	20.33	5829.505
8/16/2013 5:03	20.33	5829.506
8/16/2013 5:04	20.33	5829.508
8/16/2013 5:05	20.329	5829.506
8/16/2013 5:06	20.329	5829.505
8/16/2013 5:07	20.332	5829.506
8/16/2013 5:08	20.331	5829.506
8/16/2013 5:09	20.329	5829.504
8/16/2013 5:10	20.327	5829.506
8/16/2013 5:11	20.332	5829.504
8/16/2013 5:12	20.332	5829.502
8/16/2013 5:13	20.331	5829.502
8/16/2013 5:14	20.332	5829.502
8/16/2013 5:15	20.331	5829.501
8/16/2013 5:16	20.332	5829.504
8/16/2013 5:17	20.328	5829.504
8/16/2013 5:18	20.327	5829.503
8/16/2013 5:19	20.332	5829.503
8/16/2013 5:20	20.329	5829.502
8/16/2013 5:21	20.333	5829.504
8/16/2013 5:22	20.329	5829.5
8/16/2013 5:23	20.332	5829.506
8/16/2013 5:24	20.329	5829.508
8/16/2013 5:25	20.333	5829.508
8/16/2013 5:26	20.331	5829.509
8/16/2013 5:27	20.33	5829.511
8/16/2013 5:28	20.33	5829.511
8/16/2013 5:29	20.331	5829.511
8/16/2013 5:30	20.329	5829.51
8/16/2013 5:31	20.332	5829.508
8/16/2013 5:32	20.332	5829.513
8/16/2013 5:33	20.328	5829.509
8/16/2013 5:34	20.33	5829.512
8/16/2013 5:35	20.332	5829.512
8/16/2013 5:36	20.332	5829.513
8/16/2013 5:37	20.33	5829.508
8/16/2013 5:38	20.331	5829.513
8/16/2013 5:39	20.331	5829.514
8/16/2013 5:40	20.329	5829.514
8/16/2013 5:41	20.329	5829.512
8/16/2013 5:42	20.332	5829.516
8/16/2013 5:43	20.33	5829.516
8/16/2013 5:44	20.33	5829.514
8/16/2013 5:45	20.329	5829.515
8/16/2013 5:46	20.329	5829.516
8/16/2013 5:47	20.332	5829.517
8/16/2013 5:48	20.331	5829.512
8/16/2013 5:49	20.329	5829.515
8/16/2013 5:50	20.33	5829.516
8/16/2013 5:51	20.331	5829.518
8/16/2013 5:52	20.331	5829.517
8/16/2013 5:53	20.332	5829.516
8/16/2013 5:54	20.333	5829.52
8/16/2013 5:55	20.333	5829.518
8/16/2013 5:56	20.331	5829.519
8/16/2013 5:57	20.33	5829.52
8/16/2013 5:58	20.333	5829.519
8/16/2013 5:59	20.331	5829.519
8/16/2013 6:00	20.332	5829.515
8/16/2013 6:01	20.329	5829.518
8/16/2013 6:02	20.331	5829.519
8/16/2013 6:03	20.328	5829.518
8/16/2013 6:04	20.332	5829.521
8/16/2013 6:05	20.329	5829.519
8/16/2013 6:06	20.332	5829.52
8/16/2013 6:07	20.331	5829.521
8/16/2013 6:08	20.332	5829.518
8/16/2013 6:09	20.332	5829.522
8/16/2013 6:10	20.332	5829.517
8/16/2013 6:11	20.331	5829.52
8/16/2013 6:12	20.329	5829.52
8/16/2013 6:13	20.331	5829.52
8/16/2013 6:14	20.33	5829.517
8/16/2013 6:15	20.331	5829.521
8/16/2013 6:16	20.332	5829.52
8/16/2013 6:17	20.333	5829.521
8/16/2013 6:18	20.329	5829.52
8/16/2013 6:19	20.33	5829.522
8/16/2013 6:20	20.331	5829.523
8/16/2013 6:21	20.332	5829.521
8/16/2013 6:22	20.332	5829.524
8/16/2013 6:23	20.331	5829.524
8/16/2013 6:24	20.331	5829.522
8/16/2013 6:25	20.33	5829.522
8/16/2013 6:26	20.331	5829.522
8/16/2013 6:27	20.33	5829.523
8/16/2013 6:28	20.334	5829.521
8/16/2013 6:29	20.332	5829.525
8/16/2013 6:30	20.331	5829.525
8/16/2013 6:31	20.333	5829.525
8/16/2013 6:32	20.332	5829.526
8/16/2013 6:33	20.332	5829.532
8/16/2013 6:34	20.331	5829.526
8/16/2013 6:35	20.332	5829.526
8/16/2013 6:36	20.331	5829.523
8/16/2013 6:37	20.331	5829.524
8/16/2013 6:38	20.333	5829.526
8/16/2013 6:39	20.33	5829.524
8/16/2013 6:40	20.331	5829.527
8/16/2013 6:41	20.331	5829.528
8/16/2013 6:42	20.332	5829.531
8/16/2013 6:43	20.331	5829.531
8/16/2013 6:44	20.33	5829.529
8/16/2013 6:45	20.333	5829.532
8/16/2013 6:46	20.33	5829.53
8/16/2013 6:47	20.329	5829.53
8/16/2013 6:48	20.33	5829.529
8/16/2013 6:49	20.332	5829.533
8/16/2013 6:50	20.331	5829.532
8/16/2013 6:51	20.332	5829.528
8/16/2013 6:52	20.332	5829.532
8/16/2013 6:53	20.333	5829.531
8/16/2013 6:54	20.329	5829.532
8/16/2013 6:55	20.332	5829.532
8/16/2013 6:56	20.333	5829.533
8/16/2013 6:57	20.332	5829.534
8/16/2013 6:58	20.331	5829.532
8/16/2013 6:59	20.33	5829.534
8/16/2013 7:00	20.332	5829.534
8/16/2013 7:01	20.334	5829.532
8/16/2013 7:02	20.331	5829.536
8/16/2013 7:03	20.332	5829.536
8/16/2013 7:04	20.331	5829.536
8/16/2013 7:05	20.332	5829.536
8/16/2013 7:06	20.329	5829.536
8/16/2013 7:07	20.33	5829.537
8/16/2013 7:08	20.331	5829.535
8/16/2013 7:09	20.333	5829.536
8/16/2013 7:10	20.334	5829.538
8/16/2013 7:11	20.334	5829.536
8/16/2013 7:12	20.331	5829.538
8/16/2013 7:13	20.331	5829.541
8/16/2013 7:14	20.331	5829.538
8/16/2013 7:15	20.334	5829.545
8/16/2013 7:16	20.332	5829.542
8/16/2013 7:17	20.333	5829.541
8/16/2013 7:18	20.333	5829.545
8/16/2013 7:19	20.332	5829.542
8/16/2013 7:20	20.332	5829.542
8/16/2013 7:21	20.33	5829.539
8/16/2013 7:22	20.332	5829.54
8/16/2013 7:23	20.331	5829.541
8/16/2013 7:24	20.333	5829.544
8/16/2013 7:25	20.333	5829.542
8/16/2013 7:26	20.33	5829.542
8/16/2013 7:27	20.332	5829.541
8/16/2013 7:28	20.331	5829.543
8/16/2013 7:29	20.334	5829.542
8/16/2013 7:30	20.329	5829.542
8/16/2013 7:31	20.333	5829.543
8/16/2013 7:32	20.332	5829.542
8/16/2013 7:33	20.332	5829.547
8/16/2013 7:34	20.329	5829.545
8/16/2013 7:35	20.332	5829.547
8/16/2013 7:36	20.332	5829.546
8/16/2013 7:37	20.333	5829.543
8/16/2013 7:38	20.33	5829.546
8/16/2013 7:39	20.332	5829.546
8/16/2013 7:40	20.333	5829.549
8/16/2013 7:41	20.333	5829.547
8/16/2013 7:42	20.336	5829.546
8/16/2013 7:43	20.329	5829.547
8/16/2013 7:44	20.332	5829.551
8/16/2013 7:45	20.331	5829.55
8/16/2013 7:46	20.332	5829.546
8/16/2013 7:47	20.334	5829.552
8/16/2013 7:48	20.332	5829.55
8/16/2013 7:49	20.332	5829.549
8/16/2013 7:50	20.332	5829.543
8/16/2013 7:51	20.331	5829.554
8/16/2013 7:52	20.332	5829.551
8/16/2013 7:53	20.331	5829.549
8/16/2013 7:54	20.329	5829.548
8/16/2013 7:55	20.332	5829.551
8/16/2013 7:56	20.333	5829.552
8/16/2013 7:57	20.332	5829.554
8/16/2013 7:58	20.333	5829.551
8/16/2013 7:59	20.33	5829.548
8/16/2013 8:00	20.333	5829.551
8/16/2013 8:01	20.333	5829.545
8/16/2013 8:02	20.334	5829.551
8/16/2013 8:03	20.332	5829.552
8/16/2013 8:04	20.333	5829.552
8/16/2013 8:05	20.333	5829.554
8/16/2013 8:06	20.334	5829.554
8/16/2013 8:07	20.33	5829.554
8/16/2013 8:08	20.33	5829.552
8/16/2013 8:09	20.329	5829.555
8/16/2013 8:10	20.336	5829.552
8/16/2013 8:11	20.334	5829.553
8/16/2013 8:12	20.333	5829.55
8/16/2013 8:13	20.33	5829.555
8/16/2013 8:14	20.331	5829.554
8/16/2013 8:15	20.331	5829.553
8/16/2013 8:16	20.332	5829.55
8/16/2013 8:17	20.33	5829.554
8/16/2013 8:18	20.332	5829.554
8/16/2013 8:19	20.334	5829.554
8/16/2013 8:20	20.332	5829.557
8/16/2013 8:21	20.332	5829.556
8/16/2013 8:22	20.334	5829.555
8/16/2013 8:23	20.334	5829.556
8/16/2013 8:24	20.332	5829.556
8/16/2013 8:25	20.334	5829.556
8/16/2013 8:26	20.334	5829.554
8/16/2013 8:27	20.333	5829.552
8/16/2013 8:28	20.332	5829.552
8/16/2013 8:29	20.331	5829.552
8/16/2013 8:30	20.332	5829.555
8/16/2013 8:31	20.331	5829.553
8/16/2013 8:32	20.333	5829.556
8/16/2013 8:33	20.333	5829.559
8/16/2013 8:34	20.331	5829.555
8/16/2013 8:35	20.335	5829.555
8/16/2013 8:36	20.331	5829.558
8/16/2013 8:37	20.33	5829.554
8/16/2013 8:38	20.334	5829.555
8/16/2013 8:39	20.333	5829.554
8/16/2013 8:40	20.331	5829.554
8/16/2013 8:41	20.33	5829.553
8/16/2013 8:42	20.331	5829.553
8/16/2013 8:43	20.331	5829.553
8/16/2013 8:44	20.333	5829.555
8/16/2013 8:45	20.332	5829.553
8/16/2013 8:46	20.333	5829.556
8/16/2013 8:47	20.333	5829.556
8/16/2013 8:48	20.331	5829.555
8/16/2013 8:49	20.331	5829.555
8/16/2013 8:50	20.332	5829.552
8/16/2013 8:51	20.334	5829.553
8/16/2013 8:52	20.333	5829.555
8/16/2013 8:53	20.331	5829.549
8/16/2013 8:54	20.33	5829.555
8/16/2013 8:55	20.334	5829.553
8/16/2013 8:56	20.331	5829.552
8/16/2013 8:57	20.332	5829.554
8/16/2013 8:58	20.333	5829.553
8/16/2013 8:59	20.333	5829.551
8/16/2013 9:00	20.333	5829.557
8/16/2013 9:01	20.333	5829.548
8/16/2013 9:02	20.332	5829.561
8/16/2013 9:03	20.333	5829.552
8/16/2013 9:04	20.332	5829.55
8/16/2013 9:05	20.334	5829.552
8/16/2013 9:06	20.334	5829.549
8/16/2013 9:07	20.336	5829.552
8/16/2013 9:08	20.334	5829.549
8/16/2013 9:09	20.334	5829.552
8/16/2013 9:10	20.333	5829.548
8/16/2013 9:11	20.331	5829.552
8/16/2013 9:12	20.332	5829.55
8/16/2013 9:13	20.334	5829.55
8/16/2013 9:14	20.334	5829.55
8/16/2013 9:15	20.33	5829.551
8/16/2013 9:16	20.332	5829.55
8/16/2013 9:17	20.336	5829.55
8/16/2013 9:18	20.333	5829.552
8/16/2013 9:19	20.332	5829.549
8/16/2013 9:20	20.331	5829.554
8/16/2013 9:21	20.335	5829.552
8/16/2013 9:22	20.335	5829.549
8/16/2013 9:23	20.334	5829.553
8/16/2013 9:24	20.333	5829.552
8/16/2013 9:25	20.332	5829.551
8/16/2013 9:26	20.334	5829.551
8/16/2013 9:27	20.334	5829.549
8/16/2013 9:28	20.333	5829.553
8/16/2013 9:29	20.335	5829.549
8/16/2013 9:30	20.331	5829.55
8/16/2013 9:31	20.331	5829.549
8/16/2013 9:32	20.332	5829.548
8/16/2013 9:33	20.336	5829.549
8/16/2013 9:34	20.333	5829.549
8/16/2013 9:35	20.332	5829.547
8/16/2013 9:36	20.333	5829.552
8/16/2013 9:37	20.333	5829.551
8/16/2013 9:38	20.333	5829.551
8/16/2013 9:39	20.335	5829.55
8/16/2013 9:40	20.332	5829.55
8/16/2013 9:41	20.332	5829.548
8/16/2013 9:42	20.336	5829.546
8/16/2013 9:43	20.334	5829.548
8/16/2013 9:44	20.332	5829.551
8/16/2013 9:45	20.333	5829.552
8/16/2013 9:46	20.334	5829.55
8/16/2013 9:47	20.333	5829.549
8/16/2013 9:48	20.335	5829.55
8/16/2013 9:49	20.332	5829.551
8/16/2013 9:50	20.335	5829.548
8/16/2013 9:51	20.335	5829.55
8/16/2013 9:52	20.332	5829.55
8/16/2013 9:53	20.332	5829.551
8/16/2013 9:54	20.331	5829.552
8/16/2013 9:55	20.333	5829.552
8/16/2013 9:56	20.332	5829.55
8/16/2013 9:57	20.332	5829.551
8/16/2013 9:58	20.333	5829.551
8/16/2013 9:59	20.332	5829.553
8/16/2013 10:00	20.329	5829.553
8/16/2013 10:01	20.333	5829.555
8/16/2013 10:02	20.333	5829.555
8/16/2013 10:03	20.332	5829.553
8/16/2013 10:04	20.332	5829.555
8/16/2013 10:05	20.334	5829.552
8/16/2013 10:06	20.334	5829.556
8/16/2013 10:07	20.333	5829.555
8/16/2013 10:08	20.333	5829.555
8/16/2013 10:09	20.334	5829.554
8/16/2013 10:10	20.334	5829.553
8/16/2013 10:11	20.334	5829.554
8/16/2013 10:12	20.331	5829.555
8/16/2013 10:13	20.333	5829.557
8/16/2013 10:14	20.334	5829.554
8/16/2013 10:15	20.335	5829.559
8/16/2013 10:16	20.334	5829.558
8/16/2013 10:17	20.331	5829.554
8/16/2013 10:18	20.337	5829.555
8/16/2013 10:19	20.334	5829.552
8/16/2013 10:20	20.333	5829.557
8/16/2013 10:21	20.333	5829.558
8/16/2013 10:22	20.334	5829.553
8/16/2013 10:23	20.335	5829.556
8/16/2013 10:24	20.332	5829.556
8/16/2013 10:25	20.333	5829.555
8/16/2013 10:26	20.335	5829.555
8/16/2013 10:27	20.334	5829.553
8/16/2013 10:28	20.334	5829.556
8/16/2013 10:29	20.334	5829.556
8/16/2013 10:30	20.334	5829.556
8/16/2013 10:31	20.333	5829.554
8/16/2013 10:32	20.337	5829.556
8/16/2013 10:33	20.332	5829.556
8/16/2013 10:34	20.335	5829.557
8/16/2013 10:35	20.334	5829.554
8/16/2013 10:36	20.332	5829.555
8/16/2013 10:37	20.33	5829.555
8/16/2013 10:38	20.335	5829.556
8/16/2013 10:39	20.335	5829.556
8/16/2013 10:40	20.331	5829.558
8/16/2013 10:41	20.332	5829.55
8/16/2013 10:42	20.334	5829.556
8/16/2013 10:43	20.333	5829.553
8/16/2013 10:44	20.335	5829.555
8/16/2013 10:45	20.334	5829.554
8/16/2013 10:46	20.336	5829.554
8/16/2013 10:47	20.333	5829.555
8/16/2013 10:48	20.331	5829.553
8/16/2013 10:49	20.335	5829.552
8/16/2013 10:50	20.336	5829.551
8/16/2013 10:51	20.334	5829.557
8/16/2013 10:52	20.335	5829.554
8/16/2013 10:53	20.333	5829.554
8/16/2013 10:54	20.333	5829.553
8/16/2013 10:55	20.335	5829.551
8/16/2013 10:56	20.334	5829.553
8/16/2013 10:57	20.331	5829.553
8/16/2013 10:58	20.335	5829.554
8/16/2013 10:59	20.332	5829.554
8/16/2013 11:00	20.336	5829.553
8/16/2013 11:01	20.332	5829.555
8/16/2013 11:02	20.335	5829.552
8/16/2013 11:03	20.334	5829.552
8/16/2013 11:04	20.333	5829.554
8/16/2013 11:05	20.332	5829.553
8/16/2013 11:06	20.334	5829.553
8/16/2013 11:07	20.335	5829.554
8/16/2013 11:08	20.332	5829.552
8/16/2013 11:09	20.334	5829.548
8/16/2013 11:10	20.337	5829.55
8/16/2013 11:11	20.332	5829.546
8/16/2013 11:12	20.334	5829.552
8/16/2013 11:13	20.335	5829.55
8/16/2013 11:14	20.334	5829.552
8/16/2013 11:15	20.334	5829.552
8/16/2013 11:16	20.335	5829.549

8/16/2013 11:17	20.336	5829.548
8/16/2013 11:18	20.333	5829.552
8/16/2013 11:19	20.334	5829.55
8/16/2013 11:20	20.332	5829.556
8/16/2013 11:21	20.334	5829.547
8/16/2013 11:22	20.336	5829.556
8/16/2013 11:23	20.335	5829.552
8/16/2013 11:24	20.336	5829.547
8/16/2013 11:25	20.332	5829.55
8/16/2013 11:26	20.333	5829.549
8/16/2013 11:27	20.336	5829.546
8/16/2013 11:28	20.333	5829.549
8/16/2013 11:29	20.333	5829.546
8/16/2013 11:30	20.332	5829.546
8/16/2013 11:31	20.333	5829.548
8/16/2013 11:32	20.336	5829.547
8/16/2013 11:33	20.333	5829.549
8/16/2013 11:34	20.334	5829.545
8/16/2013 11:35	20.334	5829.543
8/16/2013 11:36	20.333	5829.544
8/16/2013 11:37	20.333	5829.544
8/16/2013 11:38	20.334	5829.542
8/16/2013 11:39	20.335	5829.542
8/16/2013 11:40	20.334	5829.543
8/16/2013 11:41	20.337	5829.546
8/16/2013 11:42	20.335	5829.545
8/16/2013 11:43	20.332	5829.542
8/16/2013 11:44	20.334	5829.546
8/16/2013 11:45	20.336	5829.542
8/16/2013 11:46	20.336	5829.54
8/16/2013 11:47	20.337	5829.543
8/16/2013 11:48	20.333	5829.542
8/16/2013 11:49	20.335	5829.545
8/16/2013 11:50	20.329	5829.543
8/16/2013 11:51	20.331	5829.548
8/16/2013 11:52	20.334	5829.539
8/16/2013 11:53	20.332	5829.542
8/16/2013 11:54	20.332	5829.544
8/16/2013 11:55	20.334	5829.541
8/16/2013 11:56	20.334	5829.544
8/16/2013 11:57	20.331	5829.542
8/16/2013 11:58	20.334	5829.537
8/16/2013 11:59	20.331	5829.539
8/16/2013 12:00	20.335	5829.542
8/16/2013 12:01	20.333	5829.539
8/16/2013 12:02	20.332	5829.534
8/16/2013 12:03	20.336	5829.541
8/16/2013 12:04	20.336	5829.538
8/16/2013 12:05	20.334	5829.536
8/16/2013 12:06	20.336	5829.537
8/16/2013 12:07	20.335	5829.538
8/16/2013 12:08	20.334	5829.535
8/16/2013 12:09	20.332	5829.54
8/16/2013 12:10	20.335	5829.535
8/16/2013 12:11	20.333	5829.537
8/16/2013 12:12	20.334	5829.535
8/16/2013 12:13	20.332	5829.533
8/16/2013 12:14	20.331	5829.537
8/16/2013 12:15	20.332	5829.538
8/16/2013 12:16	20.335	5829.534
8/16/2013 12:17	20.333	5829.536
8/16/2013 12:18	20.332	5829.531
8/16/2013 12:19	20.334	5829.535
8/16/2013 12:20	20.332	5829.532
8/16/2013 12:21	20.333	5829.531
8/16/2013 12:22	20.334	5829.533
8/16/2013 12:23	20.333	5829.533
8/16/2013 12:24	20.332	5829.53
8/16/2013 12:25	20.336	5829.528
8/16/2013 12:26	20.33	5829.528
8/16/2013 12:27	20.332	5829.53
8/16/2013 12:28	20.334	5829.529
8/16/2013 12:29	20.332	5829.53
8/16/2013 12:30	20.334	5829.526
8/16/2013 12:31	20.335	5829.523
8/16/2013 12:32	20.33	5829.525
8/16/2013 12:33	20.334	5829.525
8/16/2013 12:34	20.334	5829.524
8/16/2013 12:35	20.335	5829.529
8/16/2013 12:36	20.334	5829.526
8/16/2013 12:37	20.332	5829.525
8/16/2013 12:38	20.331	5829.522
8/16/2013 12:39	20.334	5829.523
8/16/2013 12:40	20.335	5829.525
8/16/2013 12:41	20.335	5829.523
8/16/2013 12:42	20.334	5829.523
8/16/2013 12:43	20.334	5829.522
8/16/2013 12:44	20.335	5829.521
8/16/2013 12:45	20.335	5829.524
8/16/2013 12:46	20.33	5829.523
8/16/2013 12:47	20.332	5829.523
8/16/2013 12:48	20.334	5829.525
8/16/2013 12:49	20.33	5829.519
8/16/2013 12:50	20.335	5829.523
8/16/2013 12:51	20.334	5829.521
8/16/2013 12:52	20.332	5829.519
8/16/2013 12:53	20.336	5829.52
8/16/2013 12:54	20.335	5829.52
8/16/2013 12:55	20.336	5829.525
8/16/2013 12:56	20.331	5829.521
8/16/2013 12:57	20.333	5829.518
8/16/2013 12:58	20.334	5829.516
8/16/2013 12:59	20.336	5829.519
8/16/2013 13:00	20.331	5829.519
8/16/2013 13:01	20.335	5829.518
8/16/2013 13:02	20.332	5829.517
8/16/2013 13:03	20.334	5829.516
8/16/2013 13:04	20.336	5829.516
8/16/2013 13:05	20.335	5829.518
8/16/2013 13:06	20.294	5831.509
8/16/2013 13:07	20.194	5830.003
8/16/2013 13:08	20.145	5829.633
8/16/2013 13:09	20.143	5829.521
8/16/2013 13:10	20.153	5829.52
8/16/2013 13:11	20.17	5829.516
8/16/2013 13:12	20.187	5829.52
8/16/2013 13:13	20.205	5829.521
8/16/2013 13:14	20.219	5829.522
8/16/2013 13:15	20.234	5829.524
8/16/2013 13:16	20.25	5829.519
8/16/2013 13:17	20.266	5829.519
8/16/2013 13:18	20.278	5829.518
8/16/2013 13:19	20.287	5829.525
8/16/2013 13:20	20.298	5829.526
8/16/2013 13:21	20.306	5829.523
8/16/2013 13:22	20.315	5829.525
8/16/2013 13:23	20.324	5829.522
8/16/2013 13:24	20.331	5829.522
8/16/2013 13:25	20.338	5829.521
8/16/2013 13:26	20.341	5829.52
8/16/2013 13:27	20.346	5829.519
8/16/2013 13:28	20.352	5829.517
8/16/2013 13:29	20.356	5829.514
8/16/2013 13:30	20.357	5829.518
8/16/2013 13:31	20.363	5829.519
8/16/2013 13:32	20.365	5829.517
8/16/2013 13:33	20.364	5829.514
8/16/2013 13:34	20.365	5829.517
8/16/2013 13:35	20.369	5829.516
8/16/2013 13:36	20.374	5829.513
8/16/2013 13:37	20.372	5829.514
8/16/2013 13:38	20.372	5829.514
8/16/2013 13:39	20.374	5829.515
8/16/2013 13:40	20.376	5829.518
8/16/2013 13:41	20.376	5829.517
8/16/2013 13:42	20.381	5829.514
8/16/2013 13:43	20.381	5829.513
8/16/2013 13:44	20.381	5829.512
8/16/2013 13:45	20.38	5829.515
8/16/2013 13:46	20.382	5829.513
8/16/2013 13:47	20.386	5829.514
8/16/2013 13:48	20.386	5829.508
8/16/2013 13:49	20.39	5829.518
8/16/2013 13:50	20.388	5829.508
8/16/2013 13:51	20.392	5829.509
8/16/2013 13:52	20.394	5829.513
8/16/2013 13:53	20.394	5829.513
8/16/2013 13:54	20.394	5829.511
8/16/2013 13:55	20.398	5829.51
8/16/2013 13:56	20.402	5829.51
8/16/2013 13:57	20.399	5829.509
8/16/2013 13:58	20.402	5829.509
8/16/2013 13:59	20.403	5829.507
8/16/2013 14:00	20.404	5829.507
8/16/2013 14:01	20.407	5829.507
8/16/2013 14:02	20.41	5829.502
8/16/2013 14:03	20.407	5829.505
8/16/2013 14:04	20.41	5829.502
8/16/2013 14:05	20.411	5829.505
8/16/2013 14:06	20.413	5829.506
8/16/2013 14:07	20.413	5829.503
8/16/2013 14:08	20.418	5829.505
8/16/2013 14:09	20.413	5829.503
8/16/2013 14:10	20.417	5829.513
8/16/2013 14:11	20.42	5829.505
8/16/2013 14:12	20.418	5829.509
8/16/2013 14:13	20.421	5829.515
8/16/2013 14:14	20.421	5829.501
8/16/2013 14:15	20.423	5829.503
8/16/2013 14:16	20.425	5829.498
8/16/2013 14:17	20.425	5829.509
8/16/2013 14:18	20.427	5829.503
8/16/2013 14:19	20.431	5829.506
8/16/2013 14:20	20.429	5829.502
8/16/2013 14:21	20.432	5829.499
8/16/2013 14:22	20.43	5829.502
8/16/2013 14:23	20.431	5829.506
8/16/2013 14:24	20.435	5829.5
8/16/2013 14:25	20.438	5829.5
8/16/2013 14:26	20.435	5829.5
8/16/2013 14:27	20.436	5829.5
8/16/2013 14:28	20.437	5829.498
8/16/2013 14:29	20.439	5829.498
8/16/2013 14:30	20.44	5829.498
8/16/2013 14:31	20.439	5829.497
8/16/2013 14:32	20.443	5829.5
8/16/2013 14:33	20.439	5829.499
8/16/2013 14:34	20.445	5829.502
8/16/2013 14:35	20.444	5829.495
8/16/2013 14:36	20.447	5829.496
8/16/2013 14:37	20.447	5829.496
8/16/2013 14:38	20.447	5829.496
8/16/2013 14:39	20.451	5829.497
8/16/2013 14:40	20.449	5829.498
8/16/2013 14:41	20.453	5829.497
8/16/2013 14:42	20.452	5829.498
8/16/2013 14:43	20.454	5829.491
8/16/2013 14:44	20.455	5829.492
8/16/2013 14:45	20.456	5829.491
8/16/2013 14:46	20.459	5829.491
8/16/2013 14:47	20.458	5829.492
8/16/2013 14:48	20.458	5829.495
8/16/2013 14:49	20.458	5829.498
8/16/2013 14:50	20.46	5829.501
8/16/2013 14:51	20.458	5829.498
8/16/2013 14:52	20.463	5829.499
8/16/2013 14:53	20.461	5829.503
8/16/2013 14:54	20.462	5829.51
8/16/2013 14:55	20.464	5829.514
8/16/2013 14:56	20.464	5829.514
8/16/2013 14:57	20.467	5829.519
8/16/2013 14:58	20.467	5829.522
8/16/2013 14:59	20.467	5829.524
8/16/2013 15:00	20.469	5829.521
8/16/2013 15:01	20.472	5829.519
8/16/2013 15:02	20.471	5829.512
8/16/2013 15:03	20.471	5829.51
8/16/2013 15:04	20.476	5829.502
8/16/2013 15:05	20.475	5829.506
8/16/2013 15:06	20.476	5829.506
8/16/2013 15:07	20.476	5829.506
8/16/2013 15:08	20.478	5829.506
8/16/2013 15:09	20.478	5829.51
8/16/2013 15:10	20.479	5829.51
8/16/2013 15:11	20.48	5829.513
8/16/2013 15:12	20.481	5829.512
8/16/2013 15:13	20.478	5829.512
8/16/2013 15:14	20.483	5829.512
8/16/2013 15:15	20.487	5829.508
8/16/2013 15:16	20.483	5829.509
8/16/2013 15:17	20.482	5829.514
8/16/2013 15:18	20.484	5829.512
8/16/2013 15:19	20.487	5829.517
8/16/2013 15:20	20.486	5829.517
8/16/2013 15:21	20.487	5829.51
8/16/2013 15:22	20.489	5829.517
8/16/2013 15:23	20.488	5829.513
8/16/2013 15:24	20.489	5829.513
8/16/2013 15:25	20.491	5829.507
8/16/2013 15:26	20.488	5829.493
8/16/2013 15:27	20.49	5829.489
8/16/2013 15:28	20.491	5829.483
8/16/2013 15:29	20.495	5829.482
8/16/2013 15:30	20.492	5829.491
8/16/2013 15:31	20.493	5829.477
8/16/2013 15:32	20.494	5829.486
8/16/2013 15:33	20.497	5829.488
8/16/2013 15:34	20.493	5829.492
8/16/2013 15:35	20.493	5829.498
8/16/2013 15:36	20.495	5829.497
8/16/2013 15:37	20.495	5829.498
8/16/2013 15:38	20.495	5829.495
8/16/2013 15:39	20.495	5829.496
8/16/2013 15:40	20.498	5829.497
8/16/2013 15:41	20.496	5829.498
8/16/2013 15:42	20.493	5829.495
8/16/2013 15:43	20.497	5829.493
8/16/2013 15:44	20.498	5829.496
8/16/2013 15:45	20.497	5829.503
8/16/2013 15:46	20.496	5829.499
8/16/2013 15:47	20.496	5829.504
8/16/2013 15:48	20.495	5829.504
8/16/2013 15:49	20.497	5829.504
8/16/2013 15:50	20.499	5829.504
8/16/2013 15:51	20.499	5829.5
8/16/2013 15:52	20.497	5829.501
8/16/2013 15:53	20.5	5829.501
8/16/2013 15:54	20.5	5829.506
8/16/2013 15:55	20.499	5829.508
8/16/2013 15:56	20.502	5829.507
8/16/2013 15:57	20.5	5829.509
8/16/2013 15:58	20.499	5829.507
8/16/2013 15:59	20.498	5829.51
8/16/2013 16:00	20.502	5829.51
8/16/2013 16:01	20.502	5829.512
8/16/2013 16:02	20.503	5829.513
8/16/2013 16:03	20.505	5829.513
8/16/2013 16:04	20.506	5829.519
8/16/2013 16:05	20.505	5829.517
8/16/2013 16:06	20.504	5829.517
8/16/2013 16:07	20.505	5829.515
8/16/2013 16:08	20.506	5829.52
8/16/2013 16:09	20.505	5829.522
8/16/2013 16:10	20.506	5829.519
8/16/2013 16:11	20.504	5829.529
8/16/2013 16:12	20.507	5829.524
8/16/2013 16:13	20.508	5829.517
8/16/2013 16:14	20.508	5829.519
8/16/2013 16:15	20.51	5829.521
8/16/2013 16:16	20.508	5829.521
8/16/2013 16:17	20.509	5829.524
8/16/2013 16:18	20.511	5829.52
8/16/2013 16:19	20.511	5829.52
8/16/2013 16:20	20.509	5829.52
8/16/2013 16:21	20.512	5829.525
8/16/2013 16:22	20.512	5829.519
8/16/2013 16:23	20.512	5829.518
8/16/2013 16:24	20.508	5829.521
8/16/2013 16:25	20.513	5829.521
8/16/2013 16:26	20.51	5829.521
8/16/2013 16:27	20.514	5829.524
8/16/2013 16:28	20.513	5829.53
8/16/2013 16:29	20.512	5829.521
8/16/2013 16:30	20.513	5829.52
8/16/2013 16:31	20.511	5829.521
8/16/2013 16:32	20.512	5829.509
8/16/2013 16:33	20.511	5829.503
8/16/2013 16:34	20.517	5829.503
8/16/2013 16:35	20.513	5829.5
8/16/2013 16:36	20.514	5829.504
8/16/2013 16:37	20.513	5829.505
8/16/2013 16:38	20.514	5829.508
8/16/2013 16:39	20.513	5829.507
8/16/2013 16:40	20.512	5829.509
8/16/2013 16:41	20.512	5829.512
8/16/2013 16:42	20.514	5829.515
8/16/2013 16:43	20.515	5829.514
8/16/2013 16:44	20.513	5829.521
8/16/2013 16:45	20.514	5829.519
8/16/2013 16:46	20.512	5829.519
8/16/2013 16:47	20.513	5829.525
8/16/2013 16:48	20.513	5829.526
8/16/2013 16:49	20.515	5829.516
8/16/2013 16:50	20.514	5829.521
8/16/2013 16:51	20.512	5829.522
8/16/2013 16:52	20.514	5829.525
8/16/2013 16:53	20.512	5829.521
8/16/2013 16:54	20.513	5829.519
8/16/2013 16:55	20.513	5829.521
8/16/2013 16:56	20.514	5829.517
8/16/2013 16:57	20.512	5829.527
8/16/2013 16:58	20.513	5829.522
8/16/2013 16:59	20.515	5829.525
8/16/2013 17:00	20.512	5829.531
8/16/2013 17:01	20.513	5829.529
8/16/2013 17:02	20.514	5829.529
8/16/2013 17:03	20.513	5829.526
8/16/2013 17:04	20.513	5829.526
8/16/2013 17:05	20.514	5829.515
8/16/2013 17:06	20.51	5829.511
8/16/2013 17:07	20.513	5829.519
8/16/2013 17:08	20.513	5829.517
8/16/2013 17:09	20.512	5829.515
8/16/2013 17:10	20.513	5829.526
8/16/2013 17:11	20.513	5829.525
8/16/2013 17:12	20.511	5829.519
8/16/2013 17:13	20.51	5829.524
8/16/2013 17:14	20.509	5829.524
8/16/2013 17:15	20.513	5829.522
8/16/2013 17:16	20.508	5829.522
8/16/2013 17:17	20.51	5829.524
8/16/2013 17:18	20.51	5829.518
8/16/2013 17:19	20.508	5829.524
8/16/2013 17:20	20.508	5829.525
8/16/2013 17:21	20.509	5829.517
8/16/2013 17:22	20.508	5829.514
8/16/2013 17:23	20.508	5829.517
8/16/2013 17:24	20.507	5829.515
8/16/2013 17:25	20.508	5829.513
8/16/2013 17:26	20.507	5829.515
8/16/2013 17:27	20.505	5829.52
8/16/2013 17:28	20.507	5829.526
8/16/2013 17:29	20.504	5829.529
8/16/2013 17:30	20.504	5829.533
8/16/2013 17:31	20.503	5829.531
8/16/2013 17:32	20.505	5829.54
8/16/2013 17:33	20.505	5829.531
8/16/2013 17:34	20.503	5829.533
8/16/2013 17:35	20.503	5829.529
8/16/2013 17:36	20.505	5829.524
8/16/2013 17:37	20.505	5829.524
8/16/2013 17:38	20.503	5829.526
8/16/2013 17:39	20.501	5829.527
8/16/2013 17:40	20.505	5829.524
8/16/2013 17:41	20.503	5829.517

8/16/2013 17:42	20.502	5829.523
8/16/2013 17:43	20.498	5829.523
8/16/2013 17:44	20.497	5829.526
8/16/2013 17:45	20.498	5829.527
8/16/2013 17:46	20.499	5829.53
8/16/2013 17:47	20.498	5829.526
8/16/2013 17:48	20.498	5829.522
8/16/2013 17:49	20.5	5829.527
8/16/2013 17:50	20.497	5829.526
8/16/2013 17:51	20.498	5829.528
8/16/2013 17:52	20.495	5829.525
8/16/2013 17:53	20.495	5829.526
8/16/2013 17:54	20.497	5829.533
8/16/2013 17:55	20.493	5829.539
8/16/2013 17:56	20.492	5829.534
8/16/2013 17:57	20.494	5829.537
8/16/2013 17:58	20.497	5829.534
8/16/2013 17:59	20.495	5829.545
8/16/2013 18:00	20.495	5829.541
8/16/2013 18:01	20.495	5829.549
8/16/2013 18:02	20.492	5829.552
8/16/2013 18:03	20.495	5829.545
8/16/2013 18:04	20.495	5829.543
8/16/2013 18:05	20.495	5829.535
8/16/2013 18:06	20.494	5829.537
8/16/2013 18:07	20.492	5829.541
8/16/2013 18:08	20.492	5829.538
8/16/2013 18:09	20.494	5829.535
8/16/2013 18:10	20.492	5829.539
8/16/2013 18:11	20.49	5829.547
8/16/2013 18:12	20.491	5829.543
8/16/2013 18:13	20.491	5829.544
8/16/2013 18:14	20.489	5829.549
8/16/2013 18:15	20.493	5829.537
8/16/2013 18:16	20.492	5829.539
8/16/2013 18:17	20.49	5829.549
8/16/2013 18:18	20.489	5829.535
8/16/2013 18:19	20.492	5829.538
8/16/2013 18:20	20.491	5829.544
8/16/2013 18:21	20.492	5829.552
8/16/2013 18:22	20.486	5829.541
8/16/2013 18:23	20.488	5829.553
8/16/2013 18:24	20.488	5829.557
8/16/2013 18:25	20.486	5829.544
8/16/2013 18:26	20.488	5829.542
8/16/2013 18:27	20.49	5829.54
8/16/2013 18:28	20.487	5829.549
8/16/2013 18:29	20.486	5829.549
8/16/2013 18:30	20.486	5829.543
8/16/2013 18:31	20.487	5829.541
8/16/2013 18:32	20.485	5829.537
8/16/2013 18:33	20.482	5829.547
8/16/2013 18:34	20.484	5829.542
8/16/2013 18:35	20.483	5829.542
8/16/2013 18:36	20.483	5829.547
8/16/2013 18:37	20.484	5829.551
8/16/2013 18:38	20.481	5829.541
8/16/2013 18:39	20.482	5829.558
8/16/2013 18:40	20.485	5829.556
8/16/2013 18:41	20.483	5829.566
8/16/2013 18:42	20.483	5829.572
8/16/2013 18:43	20.483	5829.569
8/16/2013 18:44	20.482	5829.568
8/16/2013 18:45	20.483	5829.569
8/16/2013 18:46	20.483	5829.569
8/16/2013 18:47	20.481	5829.576
8/16/2013 18:48	20.482	5829.58
8/16/2013 18:49	20.481	5829.579
8/16/2013 18:50	20.482	5829.585
8/16/2013 18:51	20.483	5829.582
8/16/2013 18:52	20.482	5829.58
8/16/2013 18:53	20.483	5829.574
8/16/2013 18:54	20.483	5829.576
8/16/2013 18:55	20.48	5829.57
8/16/2013 18:56	20.48	5829.565
8/16/2013 18:57	20.482	5829.563
8/16/2013 18:58	20.481	5829.564
8/16/2013 18:59	20.482	5829.562
8/16/2013 19:00	20.481	5829.56
8/16/2013 19:01	20.479	5829.557
8/16/2013 19:02	20.481	5829.56
8/16/2013 19:03	20.483	5829.563
8/16/2013 19:04	20.483	5829.57
8/16/2013 19:05	20.483	5829.573
8/16/2013 19:06	20.482	5829.582
8/16/2013 19:07	20.481	5829.591
8/16/2013 19:08	20.48	5829.593
8/16/2013 19:09	20.481	5829.591
8/16/2013 19:10	20.48	5829.587
8/16/2013 19:11	20.481	5829.586
8/16/2013 19:12	20.479	5829.581
8/16/2013 19:13	20.482	5829.579
8/16/2013 19:14	20.48	5829.573
8/16/2013 19:15	20.479	5829.572
8/16/2013 19:16	20.479	5829.574
8/16/2013 19:17	20.481	5829.57
8/16/2013 19:18	20.48	5829.562
8/16/2013 19:19	20.48	5829.559
8/16/2013 19:20	20.482	5829.55
8/16/2013 19:21	20.483	5829.549
8/16/2013 19:22	20.479	5829.555
8/16/2013 19:23	20.48	5829.549
8/16/2013 19:24	20.48	5829.548
8/16/2013 19:25	20.481	5829.55
8/16/2013 19:26	20.481	5829.546
8/16/2013 19:27	20.479	5829.549
8/16/2013 19:28	20.48	5829.546
8/16/2013 19:29	20.478	5829.548
8/16/2013 19:30	20.477	5829.56
8/16/2013 19:31	20.477	5829.546
8/16/2013 19:32	20.477	5829.553
8/16/2013 19:33	20.478	5829.541
8/16/2013 19:34	20.479	5829.549
8/16/2013 19:35	20.476	5829.539
8/16/2013 19:36	20.477	5829.544
8/16/2013 19:37	20.476	5829.549
8/16/2013 19:38	20.478	5829.553
8/16/2013 19:39	20.475	5829.548
8/16/2013 19:40	20.476	5829.552
8/16/2013 19:41	20.478	5829.555
8/16/2013 19:42	20.478	5829.557
8/16/2013 19:43	20.478	5829.554
8/16/2013 19:44	20.477	5829.55
8/16/2013 19:45	20.475	5829.557
8/16/2013 19:46	20.477	5829.553
8/16/2013 19:47	20.478	5829.555
8/16/2013 19:48	20.478	5829.551
8/16/2013 19:49	20.477	5829.557
8/16/2013 19:50	20.481	5829.549
8/16/2013 19:51	20.482	5829.547
8/16/2013 19:52	20.481	5829.545
8/16/2013 19:53	20.479	5829.542
8/16/2013 19:54	20.478	5829.547
8/16/2013 19:55	20.477	5829.547
8/16/2013 19:56	20.479	5829.542
8/16/2013 19:57	20.476	5829.544
8/16/2013 19:58	20.476	5829.552
8/16/2013 19:59	20.477	5829.554
8/16/2013 20:00	20.479	5829.552
8/16/2013 20:01	20.477	5829.555
8/16/2013 20:02	20.475	5829.554
8/16/2013 20:03	20.478	5829.547
8/16/2013 20:04	20.474	5829.552
8/16/2013 20:05	20.476	5829.555
8/16/2013 20:06	20.476	5829.562
8/16/2013 20:07	20.476	5829.556
8/16/2013 20:08	20.479	5829.561
8/16/2013 20:09	20.475	5829.559
8/16/2013 20:10	20.478	5829.557
8/16/2013 20:11	20.476	5829.561
8/16/2013 20:12	20.478	5829.56
8/16/2013 20:13	20.479	5829.574
8/16/2013 20:14	20.476	5829.571
8/16/2013 20:15	20.479	5829.576
8/16/2013 20:16	20.477	5829.57
8/16/2013 20:17	20.477	5829.57
8/16/2013 20:18	20.478	5829.571
8/16/2013 20:19	20.481	5829.57
8/16/2013 20:20	20.479	5829.565
8/16/2013 20:21	20.48	5829.558
8/16/2013 20:22	20.477	5829.56
8/16/2013 20:23	20.478	5829.563
8/16/2013 20:24	20.48	5829.563
8/16/2013 20:25	20.477	5829.567
8/16/2013 20:26	20.48	5829.565
8/16/2013 20:27	20.481	5829.569
8/16/2013 20:28	20.475	5829.574
8/16/2013 20:29	20.481	5829.577
8/16/2013 20:30	20.48	5829.574
8/16/2013 20:31	20.481	5829.583
8/16/2013 20:32	20.48	5829.577
8/16/2013 20:33	20.482	5829.571
8/16/2013 20:34	20.483	5829.569
8/16/2013 20:35	20.479	5829.571
8/16/2013 20:36	20.48	5829.568
8/16/2013 20:37	20.481	5829.565
8/16/2013 20:38	20.481	5829.556
8/16/2013 20:39	20.481	5829.565
8/16/2013 20:40	20.483	5829.564
8/16/2013 20:41	20.479	5829.56
8/16/2013 20:42	20.478	5829.557
8/16/2013 20:43	20.477	5829.556
8/16/2013 20:44	20.479	5829.557
8/16/2013 20:45	20.479	5829.554
8/16/2013 20:46	20.477	5829.558
8/16/2013 20:47	20.479	5829.559
8/16/2013 20:48	20.475	5829.565
8/16/2013 20:49	20.477	5829.571
8/16/2013 20:50	20.476	5829.568
8/16/2013 20:51	20.478	5829.581
8/16/2013 20:52	20.477	5829.583
8/16/2013 20:53	20.477	5829.585
8/16/2013 20:54	20.476	5829.587
8/16/2013 20:55	20.477	5829.592
8/16/2013 20:56	20.479	5829.589
8/16/2013 20:57	20.479	5829.582
8/16/2013 20:58	20.479	5829.578
8/16/2013 20:59	20.48	5829.578
8/16/2013 21:00	20.48	5829.573
8/16/2013 21:01	20.48	5829.568
8/16/2013 21:02	20.483	5829.574
8/16/2013 21:03	20.483	5829.567
8/16/2013 21:04	20.478	5829.566
8/16/2013 21:05	20.483	5829.563
8/16/2013 21:06	20.478	5829.561
8/16/2013 21:07	20.482	5829.562
8/16/2013 21:08	20.477	5829.569
8/16/2013 21:09	20.481	5829.571
8/16/2013 21:10	20.48	5829.581
8/16/2013 21:11	20.48	5829.578
8/16/2013 21:12	20.481	5829.581
8/16/2013 21:13	20.479	5829.581
8/16/2013 21:14	20.483	5829.583
8/16/2013 21:15	20.478	5829.581
8/16/2013 21:16	20.478	5829.579
8/16/2013 21:17	20.482	5829.56
8/16/2013 21:18	20.481	5829.566
8/16/2013 21:19	20.482	5829.564
8/16/2013 21:20	20.482	5829.556
8/16/2013 21:21	20.483	5829.564
8/16/2013 21:22	20.481	5829.558
8/16/2013 21:23	20.482	5829.563
8/16/2013 21:24	20.483	5829.562
8/16/2013 21:25	20.481	5829.562
8/16/2013 21:26	20.482	5829.564
8/16/2013 21:27	20.483	5829.576
8/16/2013 21:28	20.484	5829.581
8/16/2013 21:29	20.483	5829.578
8/16/2013 21:30	20.481	5829.579
8/16/2013 21:31	20.481	5829.594
8/16/2013 21:32	20.48	5829.593
8/16/2013 21:33	20.482	5829.592
8/16/2013 21:34	20.483	5829.594
8/16/2013 21:35	20.484	5829.586
8/16/2013 21:36	20.481	5829.581
8/16/2013 21:37	20.482	5829.574
8/16/2013 21:38	20.481	5829.581
8/16/2013 21:39	20.482	5829.583
8/16/2013 21:40	20.483	5829.581
8/16/2013 21:41	20.483	5829.583
8/16/2013 21:42	20.483	5829.585
8/16/2013 21:43	20.484	5829.589
8/16/2013 21:44	20.482	5829.591
8/16/2013 21:45	20.484	5829.59
8/16/2013 21:46	20.481	5829.584
8/16/2013 21:47	20.484	5829.586
8/16/2013 21:48	20.484	5829.593
8/16/2013 21:49	20.484	5829.589
8/16/2013 21:50	20.482	5829.592
8/16/2013 21:51	20.482	5829.59
8/16/2013 21:52	20.483	5829.586
8/16/2013 21:53	20.484	5829.572
8/16/2013 21:54	20.485	5829.569
8/16/2013 21:55	20.483	5829.571
8/16/2013 21:56	20.487	5829.57
8/16/2013 21:57	20.482	5829.57
8/16/2013 21:58	20.483	5829.567
8/16/2013 21:59	20.484	5829.569
8/16/2013 22:00	20.486	5829.573
8/16/2013 22:01	20.482	5829.57
8/16/2013 22:02	20.482	5829.566
8/16/2013 22:03	20.482	5829.565
8/16/2013 22:04	20.48	5829.57
8/16/2013 22:05	20.48	5829.573
8/16/2013 22:06	20.478	5829.567
8/16/2013 22:07	20.479	5829.573
8/16/2013 22:08	20.477	5829.57
8/16/2013 22:09	20.477	5829.564
8/16/2013 22:10	20.476	5829.57
8/16/2013 22:11	20.478	5829.573
8/16/2013 22:12	20.481	5829.567
8/16/2013 22:13	20.476	5829.573
8/16/2013 22:14	20.475	5829.57
8/16/2013 22:15	20.478	5829.566
8/16/2013 22:16	20.475	5829.569
8/16/2013 22:17	20.477	5829.575
8/16/2013 22:18	20.478	5829.57
8/16/2013 22:19	20.476	5829.564
8/16/2013 22:20	20.478	5829.565
8/16/2013 22:21	20.477	5829.566
8/16/2013 22:22	20.476	5829.559
8/16/2013 22:23	20.476	5829.555
8/16/2013 22:24	20.477	5829.568
8/16/2013 22:25	20.475	5829.568
8/16/2013 22:26	20.474	5829.571
8/16/2013 22:27	20.476	5829.574
8/16/2013 22:28	20.473	5829.572
8/16/2013 22:29	20.475	5829.573
8/16/2013 22:30	20.477	5829.577
8/16/2013 22:31	20.476	5829.575
8/16/2013 22:32	20.474	5829.582
8/16/2013 22:33	20.474	5829.582
8/16/2013 22:34	20.472	5829.578
8/16/2013 22:35	20.471	5829.583
8/16/2013 22:36	20.474	5829.584
8/16/2013 22:37	20.472	5829.586
8/16/2013 22:38	20.475	5829.588
8/16/2013 22:39	20.477	5829.6
8/16/2013 22:40	20.473	5829.597
8/16/2013 22:41	20.477	5829.587
8/16/2013 22:42	20.474	5829.584
8/16/2013 22:43	20.478	5829.585
8/16/2013 22:44	20.476	5829.584
8/16/2013 22:45	20.475	5829.583
8/16/2013 22:46	20.476	5829.58
8/16/2013 22:47	20.477	5829.582
8/16/2013 22:48	20.477	5829.579
8/16/2013 22:49	20.477	5829.574
8/16/2013 22:50	20.476	5829.569
8/16/2013 22:51	20.474	5829.57
8/16/2013 22:52	20.474	5829.571
8/16/2013 22:53	20.478	5829.565
8/16/2013 22:54	20.476	5829.569
8/16/2013 22:55	20.475	5829.569
8/16/2013 22:56	20.473	5829.564
8/16/2013 22:57	20.475	5829.562
8/16/2013 22:58	20.475	5829.552
8/16/2013 22:59	20.472	5829.558
8/16/2013 23:00	20.473	5829.557
8/16/2013 23:01	20.475	5829.564
8/16/2013 23:02	20.475	5829.566
8/16/2013 23:03	20.474	5829.57
8/16/2013 23:04	20.47	5829.568
8/16/2013 23:05	20.471	5829.566
8/16/2013 23:06	20.473	5829.553
8/16/2013 23:07	20.474	5829.558
8/16/2013 23:08	20.472	5829.551
8/16/2013 23:09	20.471	5829.563
8/16/2013 23:10	20.47	5829.574
8/16/2013 23:11	20.468	5829.572
8/16/2013 23:12	20.471	5829.575
8/16/2013 23:13	20.469	5829.568
8/16/2013 23:14	20.471	5829.576
8/16/2013 23:15	20.471	5829.576
8/16/2013 23:16	20.467	5829.579
8/16/2013 23:17	20.468	5829.578
8/16/2013 23:18	20.47	5829.575
8/16/2013 23:19	20.468	5829.58
8/16/2013 23:20	20.47	5829.578
8/16/2013 23:21	20.468	5829.571
8/16/2013 23:22	20.47	5829.567
8/16/2013 23:23	20.47	5829.565
8/16/2013 23:24	20.47	5829.563
8/16/2013 23:25	20.47	5829.559
8/16/2013 23:26	20.467	5829.559
8/16/2013 23:27	20.466	5829.546
8/16/2013 23:28	20.47	5829.55
8/16/2013 23:29	20.468	5829.553
8/16/2013 23:30	20.469	5829.552
8/16/2013 23:31	20.47	5829.565
8/16/2013 23:32	20.469	5829.56
8/16/2013 23:33	20.467	5829.563
8/16/2013 23:34	20.468	5829.568
8/16/2013 23:35	20.468	5829.557
8/16/2013 23:36	20.465	5829.57
8/16/2013 23:37	20.465	5829.561
8/16/2013 23:38	20.465	5829.539
8/16/2013 23:39	20.469	5829.533
8/16/2013 23:40	20.464	5829.553
8/16/2013 23:41	20.467	5829.55
8/16/2013 23:42	20.464	5829.549
8/16/2013 23:43	20.465	5829.555
8/16/2013 23:44	20.464	5829.549
8/16/2013 23:45	20.466	5829.542
8/16/2013 23:46	20.465	5829.542
8/16/2013 23:47	20.464	5829.561
8/16/2013 23:48	20.462	5829.562
8/16/2013 23:49	20.461	5829.564
8/16/2013 23:50	20.464	5829.56
8/16/2013 23:51	20.463	5829.561
8/16/2013 23:52	20.458	5829.565
8/16/2013 23:53	20.46	5829.566
8/16/2013 23:54	20.462	5829.564
8/16/2013 23:55	20.459	5829.565
8/16/2013 23:56	20.459	5829.564
8/16/2013 23:57	20.461	5829.567
8/16/2013 23:58	20.46	5829.563
8/16/2013 23:59	20.457	5829.566
8/17/2013 0:00	20.457	5829.564
8/17/2013 0:01	20.459	5829.564
8/17/2013 0:02	20.455	5829.566
8/17/2013 0:03	20.458	5829.565
8/17/2013 0:04	20.453	5829.562
8/17/2013 0:05	20.458	5829.563
8/17/2013 0:06	20.456	5829.56

8/17/2013 0:07	20.454	5829.565
8/17/2013 0:08	20.453	5829.562
8/17/2013 0:09	20.455	5829.564
8/17/2013 0:10	20.455	5829.561
8/17/2013 0:11	20.453	5829.563
8/17/2013 0:12	20.453	5829.568
8/17/2013 0:13	20.452	5829.562
8/17/2013 0:14	20.454	5829.561
8/17/2013 0:15	20.453	5829.568
8/17/2013 0:16	20.451	5829.561
8/17/2013 0:17	20.451	5829.561
8/17/2013 0:18	20.45	5829.562
8/17/2013 0:19	20.451	5829.562
8/17/2013 0:20	20.452	5829.56
8/17/2013 0:21	20.452	5829.561
8/17/2013 0:22	20.45	5829.56
8/17/2013 0:23	20.451	5829.561
8/17/2013 0:24	20.451	5829.565
8/17/2013 0:25	20.45	5829.56
8/17/2013 0:26	20.45	5829.565
8/17/2013 0:27	20.45	5829.559
8/17/2013 0:28	20.449	5829.562
8/17/2013 0:29	20.449	5829.566
8/17/2013 0:30	20.448	5829.56
8/17/2013 0:31	20.449	5829.558
8/17/2013 0:32	20.446	5829.563
8/17/2013 0:33	20.447	5829.56
8/17/2013 0:34	20.447	5829.562
8/17/2013 0:35	20.444	5829.569
8/17/2013 0:36	20.447	5829.56
8/17/2013 0:37	20.446	5829.565
8/17/2013 0:38	20.445	5829.562
8/17/2013 0:39	20.447	5829.562
8/17/2013 0:40	20.445	5829.567
8/17/2013 0:41	20.447	5829.564
8/17/2013 0:42	20.445	5829.567
8/17/2013 0:43	20.448	5829.565
8/17/2013 0:44	20.445	5829.565
8/17/2013 0:45	20.446	5829.566
8/17/2013 0:46	20.444	5829.566
8/17/2013 0:47	20.444	5829.564
8/17/2013 0:48	20.441	5829.567
8/17/2013 0:49	20.439	5829.562
8/17/2013 0:50	20.44	5829.564
8/17/2013 0:51	20.441	5829.561
8/17/2013 0:52	20.438	5829.566
8/17/2013 0:53	20.438	5829.567
8/17/2013 0:54	20.437	5829.567
8/17/2013 0:55	20.434	5829.566
8/17/2013 0:56	20.437	5829.568
8/17/2013 0:57	20.434	5829.566
8/17/2013 0:58	20.436	5829.567
8/17/2013 0:59	20.433	5829.567
8/17/2013 1:00	20.432	5829.569
8/17/2013 1:01	20.433	5829.566
8/17/2013 1:02	20.428	5829.567
8/17/2013 1:03	20.431	5829.568
8/17/2013 1:04	20.431	5829.572
8/17/2013 1:05	20.432	5829.569
8/17/2013 1:06	20.431	5829.568
8/17/2013 1:07	20.432	5829.566
8/17/2013 1:08	20.429	5829.563
8/17/2013 1:09	20.43	5829.567
8/17/2013 1:10	20.426	5829.567
8/17/2013 1:11	20.427	5829.568
8/17/2013 1:12	20.428	5829.566
8/17/2013 1:13	20.428	5829.565
8/17/2013 1:14	20.428	5829.565
8/17/2013 1:15	20.427	5829.565
8/17/2013 1:16	20.425	5829.564
8/17/2013 1:17	20.424	5829.561
8/17/2013 1:18	20.427	5829.564
8/17/2013 1:19	20.425	5829.562
8/17/2013 1:20	20.426	5829.564
8/17/2013 1:21	20.424	5829.561
8/17/2013 1:22	20.425	5829.563
8/17/2013 1:23	20.428	5829.563
8/17/2013 1:24	20.425	5829.564
8/17/2013 1:25	20.425	5829.563
8/17/2013 1:26	20.427	5829.563
8/17/2013 1:27	20.423	5829.564
8/17/2013 1:28	20.426	5829.563
8/17/2013 1:29	20.425	5829.565
8/17/2013 1:30	20.422	5829.564
8/17/2013 1:31	20.425	5829.558
8/17/2013 1:32	20.423	5829.566
8/17/2013 1:33	20.425	5829.564
8/17/2013 1:34	20.422	5829.562
8/17/2013 1:35	20.422	5829.559
8/17/2013 1:36	20.421	5829.563
8/17/2013 1:37	20.424	5829.566
8/17/2013 1:38	20.422	5829.563
8/17/2013 1:39	20.422	5829.563
8/17/2013 1:40	20.418	5829.555
8/17/2013 1:41	20.42	5829.564
8/17/2013 1:42	20.42	5829.565
8/17/2013 1:43	20.419	5829.559
8/17/2013 1:44	20.42	5829.565
8/17/2013 1:45	20.418	5829.555
8/17/2013 1:46	20.418	5829.564
8/17/2013 1:47	20.418	5829.565
8/17/2013 1:48	20.42	5829.556
8/17/2013 1:49	20.417	5829.564
8/17/2013 1:50	20.416	5829.562
8/17/2013 1:51	20.42	5829.558
8/17/2013 1:52	20.419	5829.558
8/17/2013 1:53	20.415	5829.557
8/17/2013 1:54	20.415	5829.557
8/17/2013 1:55	20.414	5829.555
8/17/2013 1:56	20.415	5829.566
8/17/2013 1:57	20.413	5829.564
8/17/2013 1:58	20.412	5829.556
8/17/2013 1:59	20.412	5829.556
8/17/2013 2:00	20.413	5829.561
8/17/2013 2:01	20.411	5829.564
8/17/2013 2:02	20.411	5829.561
8/17/2013 2:03	20.412	5829.559
8/17/2013 2:04	20.413	5829.561
8/17/2013 2:05	20.408	5829.557
8/17/2013 2:06	20.411	5829.55
8/17/2013 2:07	20.41	5829.553
8/17/2013 2:08	20.409	5829.557
8/17/2013 2:09	20.408	5829.561
8/17/2013 2:10	20.41	5829.553
8/17/2013 2:11	20.409	5829.551
8/17/2013 2:12	20.41	5829.554
8/17/2013 2:13	20.407	5829.551
8/17/2013 2:14	20.41	5829.557
8/17/2013 2:15	20.407	5829.548
8/17/2013 2:16	20.407	5829.547
8/17/2013 2:17	20.408	5829.551
8/17/2013 2:18	20.406	5829.55
8/17/2013 2:19	20.407	5829.553
8/17/2013 2:20	20.406	5829.547
8/17/2013 2:21	20.403	5829.555
8/17/2013 2:22	20.407	5829.546
8/17/2013 2:23	20.409	5829.553
8/17/2013 2:24	20.404	5829.553
8/17/2013 2:25	20.406	5829.553
8/17/2013 2:26	20.405	5829.554
8/17/2013 2:27	20.405	5829.55
8/17/2013 2:28	20.405	5829.549
8/17/2013 2:29	20.405	5829.551
8/17/2013 2:30	20.405	5829.551
8/17/2013 2:31	20.402	5829.554
8/17/2013 2:32	20.406	5829.549
8/17/2013 2:33	20.403	5829.55
8/17/2013 2:34	20.402	5829.55
8/17/2013 2:35	20.401	5829.551
8/17/2013 2:36	20.401	5829.554
8/17/2013 2:37	20.402	5829.55
8/17/2013 2:38	20.4	5829.551
8/17/2013 2:39	20.4	5829.549
8/17/2013 2:40	20.4	5829.551
8/17/2013 2:41	20.401	5829.55
8/17/2013 2:42	20.4	5829.548
8/17/2013 2:43	20.4	5829.548
8/17/2013 2:44	20.398	5829.548
8/17/2013 2:45	20.4	5829.548
8/17/2013 2:46	20.398	5829.547
8/17/2013 2:47	20.4	5829.548
8/17/2013 2:48	20.401	5829.549
8/17/2013 2:49	20.398	5829.544
8/17/2013 2:50	20.398	5829.546
8/17/2013 2:51	20.398	5829.544
8/17/2013 2:52	20.397	5829.546
8/17/2013 2:53	20.398	5829.546
8/17/2013 2:54	20.4	5829.545
8/17/2013 2:55	20.398	5829.545
8/17/2013 2:56	20.399	5829.545
8/17/2013 2:57	20.399	5829.546
8/17/2013 2:58	20.398	5829.545
8/17/2013 2:59	20.401	5829.541
8/17/2013 3:00	20.398	5829.541
8/17/2013 3:01	20.399	5829.54
8/17/2013 3:02	20.398	5829.544
8/17/2013 3:03	20.396	5829.541
8/17/2013 3:04	20.398	5829.539
8/17/2013 3:05	20.397	5829.539
8/17/2013 3:06	20.398	5829.542
8/17/2013 3:07	20.398	5829.542
8/17/2013 3:08	20.395	5829.543
8/17/2013 3:09	20.398	5829.541
8/17/2013 3:10	20.392	5829.541
8/17/2013 3:11	20.395	5829.538
8/17/2013 3:12	20.397	5829.543
8/17/2013 3:13	20.398	5829.54
8/17/2013 3:14	20.394	5829.543
8/17/2013 3:15	20.395	5829.541
8/17/2013 3:16	20.394	5829.538
8/17/2013 3:17	20.394	5829.539
8/17/2013 3:18	20.394	5829.542
8/17/2013 3:19	20.393	5829.537
8/17/2013 3:20	20.392	5829.542
8/17/2013 3:21	20.396	5829.539
8/17/2013 3:22	20.394	5829.541
8/17/2013 3:23	20.392	5829.539
8/17/2013 3:24	20.393	5829.539
8/17/2013 3:25	20.393	5829.541
8/17/2013 3:26	20.394	5829.534
8/17/2013 3:27	20.391	5829.541
8/17/2013 3:28	20.393	5829.542
8/17/2013 3:29	20.392	5829.54
8/17/2013 3:30	20.394	5829.544
8/17/2013 3:31	20.391	5829.543
8/17/2013 3:32	20.389	5829.541
8/17/2013 3:33	20.391	5829.542
8/17/2013 3:34	20.392	5829.542
8/17/2013 3:35	20.393	5829.539
8/17/2013 3:36	20.387	5829.544
8/17/2013 3:37	20.392	5829.543
8/17/2013 3:38	20.391	5829.542
8/17/2013 3:39	20.388	5829.542
8/17/2013 3:40	20.39	5829.534
8/17/2013 3:41	20.387	5829.542
8/17/2013 3:42	20.389	5829.542
8/17/2013 3:43	20.389	5829.54
8/17/2013 3:44	20.39	5829.541
8/17/2013 3:45	20.386	5829.541
8/17/2013 3:46	20.386	5829.542
8/17/2013 3:47	20.389	5829.542
8/17/2013 3:48	20.385	5829.543
8/17/2013 3:49	20.386	5829.542
8/17/2013 3:50	20.386	5829.543
8/17/2013 3:51	20.387	5829.539
8/17/2013 3:52	20.385	5829.543
8/17/2013 3:53	20.386	5829.534
8/17/2013 3:54	20.389	5829.539
8/17/2013 3:55	20.385	5829.542
8/17/2013 3:56	20.387	5829.541
8/17/2013 3:57	20.385	5829.541
8/17/2013 3:58	20.385	5829.54
8/17/2013 3:59	20.388	5829.542
8/17/2013 4:00	20.389	5829.543
8/17/2013 4:01	20.39	5829.539
8/17/2013 4:02	20.387	5829.537
8/17/2013 4:03	20.388	5829.539
8/17/2013 4:04	20.387	5829.542
8/17/2013 4:05	20.387	5829.539
8/17/2013 4:06	20.387	5829.541
8/17/2013 4:07	20.385	5829.539
8/17/2013 4:08	20.388	5829.539
8/17/2013 4:09	20.389	5829.542
8/17/2013 4:10	20.386	5829.542
8/17/2013 4:11	20.389	5829.541
8/17/2013 4:12	20.388	5829.537
8/17/2013 4:13	20.388	5829.54
8/17/2013 4:14	20.39	5829.539
8/17/2013 4:15	20.389	5829.537
8/17/2013 4:16	20.389	5829.535
8/17/2013 4:17	20.388	5829.535
8/17/2013 4:18	20.388	5829.539
8/17/2013 4:19	20.386	5829.535
8/17/2013 4:20	20.387	5829.537
8/17/2013 4:21	20.387	5829.539
8/17/2013 4:22	20.39	5829.536
8/17/2013 4:23	20.388	5829.535
8/17/2013 4:24	20.386	5829.539
8/17/2013 4:25	20.388	5829.537
8/17/2013 4:26	20.387	5829.535
8/17/2013 4:27	20.389	5829.536
8/17/2013 4:28	20.386	5829.537
8/17/2013 4:29	20.388	5829.536
8/17/2013 4:30	20.387	5829.54
8/17/2013 4:31	20.386	5829.538
8/17/2013 4:32	20.388	5829.535
8/17/2013 4:33	20.389	5829.538
8/17/2013 4:34	20.388	5829.535
8/17/2013 4:35	20.388	5829.538
8/17/2013 4:36	20.387	5829.541
8/17/2013 4:37	20.389	5829.538
8/17/2013 4:38	20.389	5829.537
8/17/2013 4:39	20.385	5829.541
8/17/2013 4:40	20.386	5829.539
8/17/2013 4:41	20.388	5829.538
8/17/2013 4:42	20.387	5829.538
8/17/2013 4:43	20.389	5829.535
8/17/2013 4:44	20.385	5829.538
8/17/2013 4:45	20.386	5829.538
8/17/2013 4:46	20.387	5829.538
8/17/2013 4:47	20.385	5829.535
8/17/2013 4:48	20.387	5829.533
8/17/2013 4:49	20.388	5829.53
8/17/2013 4:50	20.39	5829.532
8/17/2013 4:51	20.388	5829.53
8/17/2013 4:52	20.386	5829.53
8/17/2013 4:53	20.387	5829.533
8/17/2013 4:54	20.388	5829.532
8/17/2013 4:55	20.389	5829.532
8/17/2013 4:56	20.388	5829.532
8/17/2013 4:57	20.39	5829.532
8/17/2013 4:58	20.388	5829.532
8/17/2013 4:59	20.39	5829.533
8/17/2013 5:00	20.389	5829.534
8/17/2013 5:01	20.389	5829.536
8/17/2013 5:02	20.392	5829.534
8/17/2013 5:03	20.391	5829.536
8/17/2013 5:04	20.391	5829.536
8/17/2013 5:05	20.39	5829.53
8/17/2013 5:06	20.392	5829.54
8/17/2013 5:07	20.393	5829.542
8/17/2013 5:08	20.389	5829.533
8/17/2013 5:09	20.392	5829.533
8/17/2013 5:10	20.392	5829.54
8/17/2013 5:11	20.391	5829.535
8/17/2013 5:12	20.392	5829.542
8/17/2013 5:13	20.393	5829.54
8/17/2013 5:14	20.391	5829.534
8/17/2013 5:15	20.396	5829.531
8/17/2013 5:16	20.395	5829.532
8/17/2013 5:17	20.393	5829.533
8/17/2013 5:18	20.393	5829.53
8/17/2013 5:19	20.392	5829.538
8/17/2013 5:20	20.394	5829.539
8/17/2013 5:21	20.395	5829.54
8/17/2013 5:22	20.396	5829.533
8/17/2013 5:23	20.393	5829.532
8/17/2013 5:24	20.392	5829.532
8/17/2013 5:25	20.397	5829.532
8/17/2013 5:26	20.396	5829.532
8/17/2013 5:27	20.395	5829.532
8/17/2013 5:28	20.396	5829.533
8/17/2013 5:29	20.395	5829.531
8/17/2013 5:30	20.394	5829.533
8/17/2013 5:31	20.397	5829.535
8/17/2013 5:32	20.395	5829.532
8/17/2013 5:33	20.395	5829.532
8/17/2013 5:34	20.394	5829.534
8/17/2013 5:35	20.393	5829.536
8/17/2013 5:36	20.397	5829.535
8/17/2013 5:37	20.394	5829.536
8/17/2013 5:38	20.396	5829.533
8/17/2013 5:39	20.395	5829.534
8/17/2013 5:40	20.395	5829.536
8/17/2013 5:41	20.397	5829.534
8/17/2013 5:42	20.398	5829.53
8/17/2013 5:43	20.396	5829.534
8/17/2013 5:44	20.399	5829.536
8/17/2013 5:45	20.396	5829.536
8/17/2013 5:46	20.397	5829.532
8/17/2013 5:47	20.398	5829.536
8/17/2013 5:48	20.399	5829.535
8/17/2013 5:49	20.398	5829.536
8/17/2013 5:50	20.4	5829.534
8/17/2013 5:51	20.397	5829.535
8/17/2013 5:52	20.399	5829.536
8/17/2013 5:53	20.399	5829.536
8/17/2013 5:54	20.398	5829.537
8/17/2013 5:55	20.398	5829.539
8/17/2013 5:56	20.399	5829.537
8/17/2013 5:57	20.397	5829.537
8/17/2013 5:58	20.399	5829.536
8/17/2013 5:59	20.398	5829.537
8/17/2013 6:00	20.399	5829.538
8/17/2013 6:01	20.399	5829.533
8/17/2013 6:02	20.398	5829.534
8/17/2013 6:03	20.395	5829.535
8/17/2013 6:04	20.396	5829.535
8/17/2013 6:05	20.398	5829.531
8/17/2013 6:06	20.398	5829.535
8/17/2013 6:07	20.397	5829.535
8/17/2013 6:08	20.399	5829.535
8/17/2013 6:09	20.398	5829.532
8/17/2013 6:10	20.396	5829.533
8/17/2013 6:11	20.398	5829.53
8/17/2013 6:12	20.397	5829.533
8/17/2013 6:13	20.4	5829.533
8/17/2013 6:14	20.399	5829.535
8/17/2013 6:15	20.394	5829.532
8/17/2013 6:16	20.397	5829.532
8/17/2013 6:17	20.398	5829.536
8/17/2013 6:18	20.398	5829.533
8/17/2013 6:19	20.401	5829.534
8/17/2013 6:20	20.398	5829.532
8/17/2013 6:21	20.398	5829.534
8/17/2013 6:22	20.396	5829.535
8/17/2013 6:23	20.398	5829.532
8/17/2013 6:24	20.398	5829.541
8/17/2013 6:25	20.396	5829.538
8/17/2013 6:26	20.396	5829.533
8/17/2013 6:27	20.398	5829.533
8/17/2013 6:28	20.398	5829.532
8/17/2013 6:29	20.399	5829.534
8/17/2013 6:30	20.397	5829.535
8/17/2013 6:31	20.397	5829.537

3/29/2024 0:00	20.387	North 1m1
3/29/2024 0:01	20.386	North 1m1
3/29/2024 0:02	20.386	North 1m1
3/29/2024 0:03	20.3	North 1m1
3/29/2024 0:04	20.386	North 1m1
3/29/2024 0:05	20.386	North 1m1
3/29/2024 0:06	20.3	North 1m1
3/29/2024 0:07	20.3	North 1m1
3/29/2024 0:08	20.3	North 1m1
3/29/2024 0:09	20.386	North 1m1
3/29/2024 0:10	20.386	North 1m1
3/29/2024 0:11	20.3	North 1m1
3/29/2024 0:12	20.3	North 1m1
3/29/2024 0:13	20.386	North 1m1
3/29/2024 0:14	20.3	North 1m1
3/29/2024 0:15	20.3	North 1m1
3/29/2024 0:16	20.3	North 1m1
3/29/2024 0:17	20.3	North 1m1
3/29/2024 0:18	20.3	North 1m1
3/29/2024 0:19	20.3	North 1m1
3/29/2024 0:20	20.3	North 1m1
3/29/2024 0:21	20.3	North 1m1
3/29/2024 0:22	20.3	North 1m1
3/29/2024 0:23	20.3	North 1m1
3/29/2024 0:24	20.386	North 1m1
3/29/2024 0:25	20.386	North 1m1
3/29/2024 0:26	20.386	North 1m1
3/29/2024 0:27	20.3	North 1m1
3/29/2024 0:28	20.3	North 1m1
3/29/2024 0:29	20.3	North 1m1
3/29/2024 0:30	20.3	North 1m1
3/29/2024 0:31	20.3	North 1m1
3/29/2024 0:32	20.3	North 1m1
3/29/2024 0:33	20.3	North 1m1
3/29/2024 0:34	20.3	North 1m1
3/29/2024 0:35	20.386	North 1m1
3/29/2024 0:36	20.386	North 1m1
3/29/2024 0:37	20.3	North 1m1
3/29/2024 0:38	20.3	North 1m1
3/29/2024 0:39	20.3	North 1m1
3/29/2024 0:40	20.386	North 1m1
3/29/2024 0:41	20.386	North 1m1
3/29/2024 0:42	20.3	North 1m1
3/29/2024 0:43	20.3	North 1m1
3/29/2024 0:44	20.3	North 1m1
3/29/2024 0:45	20.386	North 1m1
3/29/2024 0:46	20.386	North 1m1
3/29/2024 0:47	20.386	North 1m1
3/29/2024 0:48	20.3	North 1m1
3/29/2024 0:49	20.3	North 1m1
3/29/2024 0:50	20.3	North 1m1
3/29/2024 0:51	20.3	North 1m1
3/29/2024 0:52	20.386	North 1m1
3/29/2024 0:53	20.386	North 1m1
3/29/2024 0:54	20.386	North 1m1
3/29/2024 0:55	20.3	North 1m1
3/29/2024 0:56	20.3	North 1m1
3/29/2024 0:57	20.3	North 1m1
3/29/2024 0:58	20.3	North 1m1
3/29/2024 0:59	20.3	North 1m1
3/29/2024 1:00	20.386	North 1m1
3/29/2024 1:01	20.386	North 1m1
3/29/2024 1:02	20.386	North 1m1
3/29/2024 1:03	20.3	North 1m1
3/29/2024 1:04	20.3	North 1m1
3/29/2024 1:05	20.3	North 1m1
3/29/2024 1:06	20.3	North 1m1
3/29/2024 1:07	20.3	North 1m1
3/29/2024 1:08	20.386	North 1m1
3/29/2024 1:09	20.386	North 1m1
3/29/2024 1:10	20.3	North 1m1
3/29/2024 1:11	20.3	North 1m1
3/29/2024 1:12	20.386	North 1m1
3/29/2024 1:13	20.386	North 1m1
3/29/2024 1:14	20.386	North 1m1
3/29/2024 1:15	20.3	North 1m1
3/29/2024 1:16	20.3	North 1m1
3/29/2024 1:17	20.386	North 1m1
3/29/2024 1:18	20.386	North 1m1
3/29/2024 1:19	20.3	North 1m1
3/29/2024 1:20	20.3	North 1m1
3/29/2024 1:21	20.3	North 1m1
3/29/2024 1:22	20.386	North 1m1
3/29/2024 1:23	20.386	North 1m1
3/29/2024 1:24	20.387	North 1m1
3/29/2024 1:25	20.386	North 1m1
3/29/2024 1:26	20.386	North 1m1
3/29/2024 1:27	20.386	North 1m1
3/29/2024 1:28	20.386	North 1m1
3/29/2024 1:29	20.386	North 1m1
3/29/2024 1:30	20.386	North 1m1
3/29/2024 1:31	20.386	North 1m1
3/29/2024 1:32	20.386	North 1m1
3/29/2024 1:33	20.386	North 1m1
3/29/2024 1:34	20.386	North 1m1
3/29/2024 1:35	20.386	North 1m1
3/29/2024 1:36	20.386	North 1m1
3/29/2024 1:37	20.386	North 1m1
3/29/2024 1:38	20.386	North 1m1
3/29/2024 1:39	20.386	North 1m1
3/29/2024 1:40	20.386	North 1m1
3/29/2024 1:41	20.386	North 1m1
3/29/2024 1:42	20.386	North 1m1
3/29/2024 1:43	20.386	North 1m1
3/29/2024 1:44	20.386	North 1m1
3/29/2024 1:45	20.386	North 1m1
3/29/2024 1:46	20.386	North 1m1
3/29/2024 1:47	20.386	North 1m1
3/29/2024 1:48	20.386	North 1m1
3/29/2024 1:49	20.386	North 1m1
3/29/2024 1:50	20.386	North 1m1
3/29/2024 1:51	20.386	North 1m1
3/29/2024 1:52	20.386	North 1m1
3/29/2024 1:53	20.386	North 1m1
3/29/2024 1:54	20.386	North 1m1
3/29/2024 1:55	20.386	North 1m1
3/29/2024 1:56	20.386	North 1m1
3/29/2024 1:57	20.386	North 1m1
3/29/2024 1:58	20.386	North 1m1
3/29/2024 1:59	20.386	North 1m1
3/29/2024 2:00	20.386	North 1m1
3/29/2024 2:01	20.386	North 1m1
3/29/2024 2:02	20.386	North 1m1
3/29/2024 2:03	20.386	North 1m1
3/29/2024 2:04	20.386	North 1m1
3/29/2024 2:05	20.386	North 1m1
3/29/2024 2:06	20.386	North 1m1
3/29/2024 2:07	20.386	North 1m1
3/29/2024 2:08	20.386	North 1m1
3/29/2024 2:09	20.386	North 1m1
3/29/2024 2:10	20.386	North 1m1
3/29/2024 2:11	20.386	North 1m1
3/29/2024 2:12	20.386	North 1m1
3/29/2024 2:13	20.386	North 1m1
3/29/2024 2:14	20.386	North 1m1
3/29/2024 2:15	20.386	North 1m1
3/29/2024 2:16	20.386	North 1m1
3/29/2024 2:17	20.386	North 1m1
3/29/2024 2:18	20.386	North 1m1
3/29/2024 2:19	20.386	North 1m1
3/29/2024 2:20	20.386	North 1m1
3/29/2024 2:21	20.386	North 1m1
3/29/2024 2:22	20.386	North 1m1
3/29/2024 2:23	20.386	North 1m1
3/29/2024 2:24	20.386	North 1m1
3/29/2024 2:25	20.386	North 1m1
3/29/2024 2:26	20.386	North 1m1
3/29/2024 2:27	20.386	North 1m1
3/29/2024 2:28	20.386	North 1m1
3/29/2024 2:29	20.386	North 1m1
3/29/2024 2:30	20.386	North 1m1
3/29/2024 2:31	20.386	North 1m1
3/29/2024 2:32	20.386	North 1m1
3/29/2024 2:33	20.386	North 1m1
3/29/2024 2:34	20.386	North 1m1
3/29/2024 2:35	20.386	North 1m1
3/29/2024 2:36	20.386	North 1m1
3/29/2024 2:37	20.386	North 1m1
3/29/2024 2:38	20.386	North 1m1
3/29/2024 2:39	20.386	North 1m1
3/29/2024 2:40	20.386	North 1m1
3/29/2024 2:41	20.386	North 1m1
3/29/2024 2:42	20.386	North 1m1
3/29/2024 2:43	20.386	North 1m1
3/29/2024 2:44	20.386	North 1m1
3/29/2024 2:45	20.386	North 1m1
3/29/2024 2:46	20.386	North 1m1
3/29/2024 2:47	20.386	North 1m1
3/29/2024 2:48	20.386	North 1m1
3/29/2024 2:49	20.386	North 1m1
3/29/2024 2:50	20.386	North 1m1
3/29/2024 2:51	20.386	North 1m1
3/29/2024 2:52	20.386	North 1m1
3/29/2024 2:53	20.386	North 1m1
3/29/2024 2:54	20.386	North 1m1
3/29/2024 2:55	20.386	North 1m1
3/29/2024 2:56	20.386	North 1m1
3/29/2024 2:57	20.386	North 1m1
3/29/2024 2:58	20.386	North 1m1
3/29/2024 2:59	20.386	North 1m1
3/29/2024 3:00	20.386	North 1m1
3/29/2024 3:01	20.386	North 1m1
3/29/2024 3:02	20.386	North 1m1
3/29/2024 3:03	20.386	North 1m1
3/29/2024 3:04	20.386	North 1m1
3/29/2024 3:05	20.386	North 1m1
3/29/2024 3:06	20.386	North 1m1
3/29/2024 3:07	20.386	North 1m1
3/29/2024 3:08	20.386	North 1m1
3/29/2024 3:09	20.386	North 1m1
3/29/2024 3:10	20.386	North 1m1
3/29/2024 3:11	20.386	North 1m1
3/29/2024 3:12	20.386	North 1m1
3/29/2024 3:13	20.386	North 1m1
3/29/2024 3:14	20.386	North 1m1
3/29/2024 3:15	20.386	North 1m1
3/29/2024 3:16	20.386	North 1m1
3/29/2024 3:17	20.386	North 1m1
3/29/2024 3:18	20.386	North 1m1
3/29/2024 3:19	20.386	North 1m1
3/29/2024 3:20	20.386	North 1m1
3/29/2024 3:21	20.386	North 1m1
3/29/2024 3:22	20.386	North 1m1
3/29/2024 3:23	20.386	North 1m1
3/29/2024 3:24	20.386	North 1m1
3/29/2024 3:25	20.386	North 1m1
3/29/2024 3:26	20.386	North 1m1
3/29/2024 3:27	20.386	North 1m1
3/29/2024 3:28	20.386	North 1m1
3/29/2024 3:29	20.386	North 1m1
3/29/2024 3:30	20.386	North 1m1
3/29/2024 3:31	20.386	North 1m1
3/29/2024 3:32	20.386	North 1m1
3/29/2024 3:33	20.386	North 1m1
3/29/2024 3:34	20.386	North 1m1
3/29/2024 3:35	20.386	North 1m1
3/29/2024 3:36	20.386	North 1m1
3/29/2024 3:37	20.386	North 1m1
3/29/2024 3:38	20.386	North 1m1
3/29/2024 3:39	20.386	North 1m1
3/29/2024 3:40	20.386	North 1m1
3/29/2024 3:41	20.386	North 1m1
3/29/2024 3:42	20.386	North 1m1
3/29/2024 3:43	20.386	North 1m1
3/29/2024 3:44	20.386	North 1m1
3/29/2024 3:45	20.386	North 1m1
3/29/2024 3:46	20.386	North 1m1
3/29/2024 3:47	20.386	North 1m1
3/29/2024 3:48	20.386	North 1m1
3/29/2024 3:49	20.386	North 1m1
3/29/2024 3:50	20.386	North 1m1
3/29/2024 3:51	20.386	North 1m1
3/29/2024 3:52	20.386	North 1m1
3/29/2024 3:53	20.386	North 1m1
3/29/2024 3:54	20.386	North 1m1
3/29/2024 3:55	20.386	North 1m1
3/29/2024 3:56	20.387	North 1m1
3/29/2024 3:57	20.387	North 1m1
3/29/2024 3:58	20.387	North 1m1
3/29/2024 3:59	20.387	North 1m1

8/17/2013 12:57	20.366	5829.521
8/17/2013 12:58	20.366	5829.522
8/17/2013 12:59	20.365	5829.52
8/17/2013 13:00	20.365	5829.521
8/17/2013 13:01	20.367	5829.52
8/17/2013 13:02	20.366	5829.521
8/17/2013 13:03	20.366	5829.523
8/17/2013 13:04	20.367	5829.52
8/17/2013 13:05	20.366	5829.525
8/17/2013 13:06	20.366	5829.521
8/17/2013 13:07	20.368	5829.525
8/17/2013 13:08	20.366	5829.521
8/17/2013 13:09	20.368	5829.517
8/17/2013 13:10	20.368	5829.521
8/17/2013 13:11	20.364	5829.518
8/17/2013 13:12	20.368	5829.521
8/17/2013 13:13	20.367	5829.519
8/17/2013 13:14	20.366	5829.52
8/17/2013 13:15	20.365	5829.519
8/17/2013 13:16	20.368	5829.517
8/17/2013 13:17	20.369	5829.519
8/17/2013 13:18	20.367	5829.516
8/17/2013 13:19	20.368	5829.515
8/17/2013 13:20	20.368	5829.515
8/17/2013 13:21	20.368	5829.515
8/17/2013 13:22	20.368	5829.511
8/17/2013 13:23	20.367	5829.515
8/17/2013 13:24	20.366	5829.516
8/17/2013 13:25	20.366	5829.515
8/17/2013 13:26	20.365	5829.511
8/17/2013 13:27	20.362	5829.512
8/17/2013 13:28	20.365	5829.51
8/17/2013 13:29	20.365	5829.51
8/17/2013 13:30	20.365	5829.502
8/17/2013 13:31	20.365	5829.504
8/17/2013 13:32	20.367	5829.5
8/17/2013 13:33	20.365	5829.504
8/17/2013 13:34	20.367	5829.506
8/17/2013 13:35	20.364	5829.502
8/17/2013 13:36	20.37	5829.501
8/17/2013 13:37	20.365	5829.5
8/17/2013 13:38	20.365	5829.496
8/17/2013 13:39	20.367	5829.497
8/17/2013 13:40	20.368	5829.496
8/17/2013 13:41	20.368	5829.493
8/17/2013 13:42	20.365	5829.494
8/17/2013 13:43	20.367	5829.497
8/17/2013 13:44	20.368	5829.496
8/17/2013 13:45	20.365	5829.495
8/17/2013 13:46	20.367	5829.493
8/17/2013 13:47	20.366	5829.488
8/17/2013 13:48	20.367	5829.489
8/17/2013 13:49	20.365	5829.489
8/17/2013 13:50	20.368	5829.495
8/17/2013 13:51	20.37	5829.492
8/17/2013 13:52	20.367	5829.49
8/17/2013 13:53	20.368	5829.486
8/17/2013 13:54	20.366	5829.489
8/17/2013 13:55	20.367	5829.484
8/17/2013 13:56	20.369	5829.487
8/17/2013 13:57	20.368	5829.487
8/17/2013 13:58	20.367	5829.485
8/17/2013 13:59	20.366	5829.482
8/17/2013 14:00	20.368	5829.485
8/17/2013 14:01	20.369	5829.482
8/17/2013 14:02	20.371	5829.482
8/17/2013 14:03	20.368	5829.482
8/17/2013 14:04	20.368	5829.483
8/17/2013 14:05	20.371	5829.48
8/17/2013 14:06	20.37	5829.482
8/17/2013 14:07	20.369	5829.48
8/17/2013 14:08	20.371	5829.481
8/17/2013 14:09	20.368	5829.479
8/17/2013 14:10	20.37	5829.481
8/17/2013 14:11	20.37	5829.481
8/17/2013 14:12	20.367	5829.479
8/17/2013 14:13	20.368	5829.481
8/17/2013 14:14	20.372	5829.479
8/17/2013 14:15	20.373	5829.48
8/17/2013 14:16	20.368	5829.479
8/17/2013 14:17	20.371	5829.477
8/17/2013 14:18	20.369	5829.474
8/17/2013 14:19	20.372	5829.486
8/17/2013 14:20	20.371	5829.477
8/17/2013 14:21	20.372	5829.476
8/17/2013 14:22	20.37	5829.475
8/17/2013 14:23	20.376	5829.473
8/17/2013 14:24	20.374	5829.474
8/17/2013 14:25	20.374	5829.475
8/17/2013 14:26	20.374	5829.471
8/17/2013 14:27	20.371	5829.475
8/17/2013 14:28	20.371	5829.469
8/17/2013 14:29	20.373	5829.471
8/17/2013 14:30	20.374	5829.47
8/17/2013 14:31	20.374	5829.467
8/17/2013 14:32	20.374	5829.468
8/17/2013 14:33	20.374	5829.467
8/17/2013 14:34	20.373	5829.466
8/17/2013 14:35	20.372	5829.466
8/17/2013 14:36	20.374	5829.465
8/17/2013 14:37	20.373	5829.465
8/17/2013 14:38	20.374	5829.462
8/17/2013 14:39	20.373	5829.463
8/17/2013 14:40	20.371	5829.463
8/17/2013 14:41	20.374	5829.461
8/17/2013 14:42	20.373	5829.462
8/17/2013 14:43	20.372	5829.459
8/17/2013 14:44	20.372	5829.462
8/17/2013 14:45	20.374	5829.461
8/17/2013 14:46	20.37	5829.458
8/17/2013 14:47	20.372	5829.46
8/17/2013 14:48	20.374	5829.455
8/17/2013 14:49	20.373	5829.458
8/17/2013 14:50	20.37	5829.457
8/17/2013 14:51	20.37	5829.456
8/17/2013 14:52	20.369	5829.457
8/17/2013 14:53	20.373	5829.457
8/17/2013 14:54	20.371	5829.458
8/17/2013 14:55	20.37	5829.458
8/17/2013 14:56	20.37	5829.463
8/17/2013 14:57	20.372	5829.456
8/17/2013 14:58	20.371	5829.458
8/17/2013 14:59	20.37	5829.459
8/17/2013 15:00	20.374	5829.461
8/17/2013 15:01	20.368	5829.458
8/17/2013 15:02	20.371	5829.458
8/17/2013 15:03	20.37	5829.459
8/17/2013 15:04	20.372	5829.457
8/17/2013 15:05	20.372	5829.458
8/17/2013 15:06	20.374	5829.458
8/17/2013 15:07	20.369	5829.456
8/17/2013 15:08	20.37	5829.454
8/17/2013 15:09	20.367	5829.454
8/17/2013 15:10	20.37	5829.452
8/17/2013 15:11	20.37	5829.453
8/17/2013 15:12	20.368	5829.457
8/17/2013 15:13	20.371	5829.451
8/17/2013 15:14	20.37	5829.449
8/17/2013 15:15	20.369	5829.455
8/17/2013 15:16	20.373	5829.455
8/17/2013 15:17	20.372	5829.454
8/17/2013 15:18	20.367	5829.454
8/17/2013 15:19	20.37	5829.452
8/17/2013 15:20	20.369	5829.456
8/17/2013 15:21	20.369	5829.452
8/17/2013 15:22	20.368	5829.453
8/17/2013 15:23	20.371	5829.454
8/17/2013 15:24	20.367	5829.909
8/17/2013 15:25	20.352	5829.452
8/17/2013 15:26	20.353	5829.457
8/17/2013 15:27	20.354	5829.455
8/17/2013 15:28	20.356	5829.458
8/17/2013 15:29	20.359	5829.457
8/17/2013 15:30	20.362	5829.454
8/17/2013 15:31	20.366	5829.455
8/17/2013 15:32	20.366	5829.452
8/17/2013 15:33	20.371	5829.449
8/17/2013 15:34	20.372	5829.449
8/17/2013 15:35	20.372	5829.449
8/17/2013 15:36	20.375	5829.449
8/17/2013 15:37	20.376	5829.446
8/17/2013 15:38	20.374	5829.45
8/17/2013 15:39	20.379	5829.443
8/17/2013 15:40	20.38	5829.446
8/17/2013 15:41	20.379	5829.452
8/17/2013 15:42	20.38	5829.447
8/17/2013 15:43	20.378	5829.45
8/17/2013 15:44	20.383	5829.454
8/17/2013 15:45	20.382	5829.45
8/17/2013 15:46	20.382	5829.447
8/17/2013 15:47	20.382	5829.452
8/17/2013 15:48	20.381	5829.45
8/17/2013 15:49	20.382	5829.448
8/17/2013 15:50	20.381	5829.45
8/17/2013 15:51	20.382	5829.448
8/17/2013 15:52	20.379	5829.449
8/17/2013 15:53	20.381	5829.445
8/17/2013 15:54	20.381	5829.446
8/17/2013 15:55	20.383	5829.445
8/17/2013 15:56	20.381	5829.445
8/17/2013 15:57	20.383	5829.446
8/17/2013 15:58	20.381	5829.444
8/17/2013 15:59	20.384	5829.444
8/17/2013 16:00	20.383	5829.444
8/17/2013 16:01	20.385	5829.444
8/17/2013 16:02	20.384	5829.441
8/17/2013 16:03	20.387	5829.438
8/17/2013 16:04	20.386	5829.439
8/17/2013 16:05	20.389	5829.439
8/17/2013 16:06	20.39	5829.438
8/17/2013 16:07	20.392	5829.444
8/17/2013 16:08	20.396	5829.437
8/17/2013 16:09	20.395	5829.439
8/17/2013 16:10	20.396	5829.445
8/17/2013 16:11	20.4	5829.436
8/17/2013 16:12	20.399	5829.437
8/17/2013 16:13	20.402	5829.436
8/17/2013 16:14	20.403	5829.437
8/17/2013 16:15	20.405	5829.436
8/17/2013 16:16	20.405	5829.433
8/17/2013 16:17	20.406	5829.441
8/17/2013 16:18	20.406	5829.44
8/17/2013 16:19	20.409	5829.434
8/17/2013 16:20	20.408	5829.441
8/17/2013 16:21	20.408	5829.44
8/17/2013 16:22	20.408	5829.434
8/17/2013 16:23	20.411	5829.439
8/17/2013 16:24	20.412	5829.438
8/17/2013 16:25	20.413	5829.436
8/17/2013 16:26	20.415	5829.438
8/17/2013 16:27	20.415	5829.438
8/17/2013 16:28	20.416	5829.436
8/17/2013 16:29	20.417	5829.435
8/17/2013 16:30	20.421	5829.432
8/17/2013 16:31	20.42	5829.436
8/17/2013 16:32	20.42	5829.433
8/17/2013 16:33	20.422	5829.436
8/17/2013 16:34	20.424	5829.435
8/17/2013 16:35	20.424	5829.435
8/17/2013 16:36	20.425	5829.434
8/17/2013 16:37	20.426	5829.436
8/17/2013 16:38	20.429	5829.431
8/17/2013 16:39	20.428	5829.43
8/17/2013 16:40	20.429	5829.428
8/17/2013 16:41	20.432	5829.431
8/17/2013 16:42	20.431	5829.432
8/17/2013 16:43	20.433	5829.426
8/17/2013 16:44	20.433	5829.428
8/17/2013 16:45	20.435	5829.427
8/17/2013 16:46	20.435	5829.426
8/17/2013 16:47	20.439	5829.428
8/17/2013 16:48	20.438	5829.425
8/17/2013 16:49	20.44	5829.427
8/17/2013 16:50	20.439	5829.427
8/17/2013 16:51	20.441	5829.425
8/17/2013 16:52	20.44	5829.427
8/17/2013 16:53	20.442	5829.426
8/17/2013 16:54	20.441	5829.423
8/17/2013 16:55	20.443	5829.426
8/17/2013 16:56	20.444	5829.425
8/17/2013 16:57	20.448	5829.428
8/17/2013 16:58	20.443	5829.428
8/17/2013 16:59	20.449	5829.427
8/17/2013 17:00	20.448	5829.424
8/17/2013 17:01	20.449	5829.426
8/17/2013 17:02	20.449	5829.426
8/17/2013 17:03	20.451	5829.425
8/17/2013 17:04	20.448	5829.421
8/17/2013 17:05	20.451	5829.426
8/17/2013 17:06	20.454	5829.418
8/17/2013 17:07	20.45	5829.424
8/17/2013 17:08	20.453	5829.423
8/17/2013 17:09	20.453	5829.42
8/17/2013 17:10	20.454	5829.422
8/17/2013 17:11	20.456	5829.424
8/17/2013 17:12	20.453	5829.421
8/17/2013 17:13	20.456	5829.418
8/17/2013 17:14	20.455	5829.418
8/17/2013 17:15	20.458	5829.421
8/17/2013 17:16	20.458	5829.421
8/17/2013 17:17	20.459	5829.419
8/17/2013 17:18	20.458	5829.422
8/17/2013 17:19	20.462	5829.422
8/17/2013 17:20	20.46	5829.417
8/17/2013 17:21	20.461	5829.42
8/17/2013 17:22	20.461	5829.422
8/17/2013 17:23	20.464	5829.423
8/17/2013 17:24	20.462	5829.422
8/17/2013 17:25	20.465	5829.42
8/17/2013 17:26	20.464	5829.422
8/17/2013 17:27	20.461	5829.42
8/17/2013 17:28	20.464	5829.42
8/17/2013 17:29	20.464	5829.419
8/17/2013 17:30	20.466	5829.422
8/17/2013 17:31	20.464	5829.419
8/17/2013 17:32	20.467	5829.421
8/17/2013 17:33	20.467	5829.422
8/17/2013 17:34	20.463	5829.419
8/17/2013 17:35	20.466	5829.424
8/17/2013 17:36	20.469	5829.42
8/17/2013 17:37	20.467	5829.418
8/17/2013 17:38	20.467	5829.418
8/17/2013 17:39	20.47	5829.418
8/17/2013 17:40	20.467	5829.417
8/17/2013 17:41	20.469	5829.418
8/17/2013 17:42	20.469	5829.416
8/17/2013 17:43	20.471	5829.417
8/17/2013 17:44	20.47	5829.416
8/17/2013 17:45	20.471	5829.415
8/17/2013 17:46	20.472	5829.415
8/17/2013 17:47	20.47	5829.417
8/17/2013 17:48	20.472	5829.414
8/17/2013 17:49	20.471	5829.415
8/17/2013 17:50	20.47	5829.417
8/17/2013 17:51	20.471	5829.417
8/17/2013 17:52	20.473	5829.419
8/17/2013 17:53	20.473	5829.417
8/17/2013 17:54	20.476	5829.417
8/17/2013 17:55	20.478	5829.413
8/17/2013 17:56	20.474	5829.416
8/17/2013 17:57	20.475	5829.417
8/17/2013 17:58	20.476	5829.414
8/17/2013 17:59	20.478	5829.417
8/17/2013 18:00	20.478	5829.417
8/17/2013 18:01	20.477	5829.417
8/17/2013 18:02	20.481	5829.415
8/17/2013 18:03	20.478	5829.412
8/17/2013 18:04	20.479	5829.415
8/17/2013 18:05	20.48	5829.413
8/17/2013 18:06	20.479	5829.413
8/17/2013 18:07	20.483	5829.412
8/17/2013 18:08	20.479	5829.411
8/17/2013 18:09	20.481	5829.408
8/17/2013 18:10	20.481	5829.412
8/17/2013 18:11	20.481	5829.41
8/17/2013 18:12	20.481	5829.407
8/17/2013 18:13	20.482	5829.408
8/17/2013 18:14	20.483	5829.405
8/17/2013 18:15	20.483	5829.408
8/17/2013 18:16	20.483	5829.408
8/17/2013 18:17	20.483	5829.408
8/17/2013 18:18	20.484	5829.406
8/17/2013 18:19	20.483	5829.407
8/17/2013 18:20	20.482	5829.409
8/17/2013 18:21	20.483	5829.407
8/17/2013 18:22	20.485	5829.406
8/17/2013 18:23	20.483	5829.406
8/17/2013 18:24	20.484	5829.405
8/17/2013 18:25	20.483	5829.413
8/17/2013 18:26	20.483	5829.412
8/17/2013 18:27	20.482	5829.412
8/17/2013 18:28	20.484	5829.412
8/17/2013 18:29	20.485	5829.406
8/17/2013 18:30	20.487	5829.411
8/17/2013 18:31	20.485	5829.415
8/17/2013 18:32	20.484	5829.412
8/17/2013 18:33	20.483	5829.414
8/17/2013 18:34	20.485	5829.415
8/17/2013 18:35	20.485	5829.405
8/17/2013 18:36	20.483	5829.412
8/17/2013 18:37	20.486	5829.407
8/17/2013 18:38	20.486	5829.407
8/17/2013 18:39	20.485	5829.414
8/17/2013 18:40	20.483	5829.41
8/17/2013 18:41	20.487	5829.401
8/17/2013 18:42	20.486	5829.404
8/17/2013 18:43	20.485	5829.409
8/17/2013 18:44	20.485	5829.409
8/17/2013 18:45	20.486	5829.406
8/17/2013 18:46	20.482	5829.41
8/17/2013 18:47	20.483	5829.413
8/17/2013 18:48	20.483	5829.408
8/17/2013 18:49	20.487	5829.414
8/17/2013 18:50	20.489	5829.413
8/17/2013 18:51	20.484	5829.411
8/17/2013 18:52	20.486	5829.414
8/17/2013 18:53	20.487	5829.413
8/17/2013 18:54	20.487	5829.406
8/17/2013 18:55	20.487	5829.413
8/17/2013 18:56	20.487	5829.414
8/17/2013 18:57	20.484	5829.411
8/17/2013 18:58	20.487	5829.412
8/17/2013 18:59	20.486	5829.403
8/17/2013 19:00	20.487	5829.415
8/17/2013 19:01	20.486	5829.412
8/17/2013 19:02	20.483	5829.413
8/17/2013 19:03	20.486	5829.414
8/17/2013 19:04	20.486	5829.413
8/17/2013 19:05	20.485	5829.412
8/17/2013 19:06	20.487	5829.418
8/17/2013 19:07	20.484	5829.415
8/17/2013 19:08	20.485	5829.415
8/17/2013 19:09	20.489	5829.415
8/17/2013 19:10	20.486	5829.408
8/17/2013 19:11	20.485	5829.419
8/17/2013 19:12	20.487	5829.416
8/17/2013 19:13	20.485	5829.417
8/17/2013 19:14	20.484	5829.418
8/17/2013 19:15	20.483	5829.416
8/17/2013 19:16	20.484	5829.416
8/17/2013 19:17	20.486	5829.418
8/17/2013 19:18	20.484	5829.419
8/17/2013 19:19	20.485	5829.422
8/17/2013 19:20	20.484	5829.42
8/17/2013 19:21	20.485	5829.42

8/17/2013 19:22	20.485	5829.419
8/17/2013 19:23	20.483	5829.42
8/17/2013 19:24	20.482	5829.415
8/17/2013 19:25	20.481	5829.422
8/17/2013 19:26	20.482	5829.416
8/17/2013 19:27	20.483	5829.425
8/17/2013 19:28	20.483	5829.414
8/17/2013 19:29	20.482	5829.415
8/17/2013 19:30	20.479	5829.414
8/17/2013 19:31	20.483	5829.421
8/17/2013 19:32	20.48	5829.423
8/17/2013 19:33	20.479	5829.416
8/17/2013 19:34	20.48	5829.417
8/17/2013 19:35	20.481	5829.416
8/17/2013 19:36	20.479	5829.426
8/17/2013 19:37	20.48	5829.421
8/17/2013 19:38	20.48	5829.425
8/17/2013 19:39	20.479	5829.42
8/17/2013 19:40	20.475	5829.415
8/17/2013 19:41	20.475	5829.415
8/17/2013 19:42	20.477	5829.425
8/17/2013 19:43	20.473	5829.416
8/17/2013 19:44	20.477	5829.427
8/17/2013 19:45	20.472	5829.417
8/17/2013 19:46	20.474	5829.417
8/17/2013 19:47	20.475	5829.419
8/17/2013 19:48	20.471	5829.427
8/17/2013 19:49	20.471	5829.425
8/17/2013 19:50	20.472	5829.418
8/17/2013 19:51	20.472	5829.422
8/17/2013 19:52	20.473	5829.417
8/17/2013 19:53	20.471	5829.421
8/17/2013 19:54	20.47	5829.421
8/17/2013 19:55	20.468	5829.421
8/17/2013 19:56	20.469	5829.424
8/17/2013 19:57	20.468	5829.419
8/17/2013 19:58	20.468	5829.429
8/17/2013 19:59	20.468	5829.419
8/17/2013 20:00	20.467	5829.432
8/17/2013 20:01	20.467	5829.429
8/17/2013 20:02	20.468	5829.43
8/17/2013 20:03	20.466	5829.422
8/17/2013 20:04	20.466	5829.422
8/17/2013 20:05	20.462	5829.429
8/17/2013 20:06	20.465	5829.428
8/17/2013 20:07	20.466	5829.427
8/17/2013 20:08	20.465	5829.421
8/17/2013 20:09	20.465	5829.425
8/17/2013 20:10	20.461	5829.426
8/17/2013 20:11	20.463	5829.437
8/17/2013 20:12	20.462	5829.424
8/17/2013 20:13	20.46	5829.429
8/17/2013 20:14	20.458	5829.424
8/17/2013 20:15	20.46	5829.429
8/17/2013 20:16	20.457	5829.428
8/17/2013 20:17	20.458	5829.432
8/17/2013 20:18	20.456	5829.43
8/17/2013 20:19	20.458	5829.437
8/17/2013 20:20	20.458	5829.429
8/17/2013 20:21	20.453	5829.436
8/17/2013 20:22	20.453	5829.431
8/17/2013 20:23	20.454	5829.439
8/17/2013 20:24	20.453	5829.438
8/17/2013 20:25	20.453	5829.442
8/17/2013 20:26	20.454	5829.44
8/17/2013 20:27	20.45	5829.44
8/17/2013 20:28	20.451	5829.443
8/17/2013 20:29	20.448	5829.443
8/17/2013 20:30	20.45	5829.442
8/17/2013 20:31	20.448	5829.444
8/17/2013 20:32	20.447	5829.443
8/17/2013 20:33	20.445	5829.445
8/17/2013 20:34	20.445	5829.447
8/17/2013 20:35	20.445	5829.447
8/17/2013 20:36	20.443	5829.445
8/17/2013 20:37	20.445	5829.446
8/17/2013 20:38	20.446	5829.447
8/17/2013 20:39	20.442	5829.446
8/17/2013 20:40	20.444	5829.449
8/17/2013 20:41	20.441	5829.447
8/17/2013 20:42	20.441	5829.451
8/17/2013 20:43	20.442	5829.447
8/17/2013 20:44	20.442	5829.448
8/17/2013 20:45	20.44	5829.449
8/17/2013 20:46	20.439	5829.449
8/17/2013 20:47	20.437	5829.449
8/17/2013 20:48	20.436	5829.448
8/17/2013 20:49	20.436	5829.451
8/17/2013 20:50	20.436	5829.452
8/17/2013 20:51	20.437	5829.455
8/17/2013 20:52	20.435	5829.452
8/17/2013 20:53	20.436	5829.453
8/17/2013 20:54	20.433	5829.453
8/17/2013 20:55	20.432	5829.446
8/17/2013 20:56	20.438	5829.455
8/17/2013 20:57	20.435	5829.455
8/17/2013 20:58	20.432	5829.452
8/17/2013 20:59	20.432	5829.457
8/17/2013 21:00	20.432	5829.458
8/17/2013 21:01	20.431	5829.453
8/17/2013 21:02	20.43	5829.462
8/17/2013 21:03	20.433	5829.461
8/17/2013 21:04	20.43	5829.453
8/17/2013 21:05	20.428	5829.461
8/17/2013 21:06	20.429	5829.461
8/17/2013 21:07	20.426	5829.462
8/17/2013 21:08	20.427	5829.466
8/17/2013 21:09	20.424	5829.466
8/17/2013 21:10	20.427	5829.459
8/17/2013 21:11	20.426	5829.469
8/17/2013 21:12	20.428	5829.473
8/17/2013 21:13	20.427	5829.473
8/17/2013 21:14	20.427	5829.466
8/17/2013 21:15	20.428	5829.467
8/17/2013 21:16	20.426	5829.478
8/17/2013 21:17	20.422	5829.477
8/17/2013 21:18	20.425	5829.47
8/17/2013 21:19	20.423	5829.479
8/17/2013 21:20	20.423	5829.476
8/17/2013 21:21	20.422	5829.479
8/17/2013 21:22	20.422	5829.48
8/17/2013 21:23	20.422	5829.482
8/17/2013 21:24	20.422	5829.47
8/17/2013 21:25	20.424	5829.477
8/17/2013 21:26	20.421	5829.477
8/17/2013 21:27	20.42	5829.476
8/17/2013 21:28	20.421	5829.478
8/17/2013 21:29	20.421	5829.48
8/17/2013 21:30	20.42	5829.478
8/17/2013 21:31	20.419	5829.479
8/17/2013 21:32	20.418	5829.483
8/17/2013 21:33	20.42	5829.48
8/17/2013 21:34	20.42	5829.483
8/17/2013 21:35	20.419	5829.484
8/17/2013 21:36	20.417	5829.487
8/17/2013 21:37	20.419	5829.483
8/17/2013 21:38	20.418	5829.484
8/17/2013 21:39	20.419	5829.487
8/17/2013 21:40	20.419	5829.485
8/17/2013 21:41	20.418	5829.485
8/17/2013 21:42	20.417	5829.486
8/17/2013 21:43	20.415	5829.491
8/17/2013 21:44	20.42	5829.488
8/17/2013 21:45	20.416	5829.49
8/17/2013 21:46	20.42	5829.488
8/17/2013 21:47	20.416	5829.488
8/17/2013 21:48	20.416	5829.491
8/17/2013 21:49	20.418	5829.487
8/17/2013 21:50	20.416	5829.489
8/17/2013 21:51	20.413	5829.491
8/17/2013 21:52	20.413	5829.49
8/17/2013 21:53	20.417	5829.489
8/17/2013 21:54	20.417	5829.496
8/17/2013 21:55	20.417	5829.49
8/17/2013 21:56	20.414	5829.488
8/17/2013 21:57	20.417	5829.491
8/17/2013 21:58	20.414	5829.492
8/17/2013 21:59	20.414	5829.495
8/17/2013 22:00	20.414	5829.493
8/17/2013 22:01	20.417	5829.493
8/17/2013 22:02	20.415	5829.495
8/17/2013 22:03	20.415	5829.494
8/17/2013 22:04	20.416	5829.491
8/17/2013 22:05	20.419	5829.492
8/17/2013 22:06	20.414	5829.493
8/17/2013 22:07	20.414	5829.493
8/17/2013 22:08	20.417	5829.491
8/17/2013 22:09	20.414	5829.492
8/17/2013 22:10	20.414	5829.49
8/17/2013 22:11	20.416	5829.492
8/17/2013 22:12	20.414	5829.49
8/17/2013 22:13	20.413	5829.491
8/17/2013 22:14	20.415	5829.493
8/17/2013 22:15	20.416	5829.49
8/17/2013 22:16	20.415	5829.494
8/17/2013 22:17	20.413	5829.495
8/17/2013 22:18	20.413	5829.494
8/17/2013 22:19	20.415	5829.493
8/17/2013 22:20	20.416	5829.498
8/17/2013 22:21	20.413	5829.498
8/17/2013 22:22	20.416	5829.494
8/17/2013 22:23	20.414	5829.498
8/17/2013 22:24	20.414	5829.502
8/17/2013 22:25	20.416	5829.504
8/17/2013 22:26	20.415	5829.498
8/17/2013 22:27	20.418	5829.497
8/17/2013 22:28	20.416	5829.507
8/17/2013 22:29	20.415	5829.499
8/17/2013 22:30	20.416	5829.506
8/17/2013 22:31	20.416	5829.501
8/17/2013 22:32	20.415	5829.501
8/17/2013 22:33	20.415	5829.511
8/17/2013 22:34	20.413	5829.502
8/17/2013 22:35	20.417	5829.501
8/17/2013 22:36	20.415	5829.513
8/17/2013 22:37	20.414	5829.51
8/17/2013 22:38	20.414	5829.503
8/17/2013 22:39	20.415	5829.504
8/17/2013 22:40	20.414	5829.503
8/17/2013 22:41	20.417	5829.506
8/17/2013 22:42	20.415	5829.513
8/17/2013 22:43	20.416	5829.504
8/17/2013 22:44	20.417	5829.506
8/17/2013 22:45	20.418	5829.516
8/17/2013 22:46	20.413	5829.508
8/17/2013 22:47	20.417	5829.506
8/17/2013 22:48	20.416	5829.511
8/17/2013 22:49	20.414	5829.514
8/17/2013 22:50	20.413	5829.506
8/17/2013 22:51	20.414	5829.507
8/17/2013 22:52	20.417	5829.513
8/17/2013 22:53	20.415	5829.514
8/17/2013 22:54	20.415	5829.511
8/17/2013 22:55	20.414	5829.51
8/17/2013 22:56	20.418	5829.507
8/17/2013 22:57	20.413	5829.509
8/17/2013 22:58	20.414	5829.509
8/17/2013 22:59	20.417	5829.511
8/17/2013 23:00	20.414	5829.507
8/17/2013 23:01	20.413	5829.516
8/17/2013 23:02	20.415	5829.516
8/17/2013 23:03	20.413	5829.509
8/17/2013 23:04	20.414	5829.507
8/17/2013 23:05	20.415	5829.508
8/17/2013 23:06	20.415	5829.518
8/17/2013 23:07	20.415	5829.512
8/17/2013 23:08	20.413	5829.509
8/17/2013 23:09	20.413	5829.517
8/17/2013 23:10	20.416	5829.516
8/17/2013 23:11	20.413	5829.511
8/17/2013 23:12	20.414	5829.515
8/17/2013 23:13	20.413	5829.506
8/17/2013 23:14	20.413	5829.518
8/17/2013 23:15	20.413	5829.508
8/17/2013 23:16	20.417	5829.509
8/17/2013 23:17	20.413	5829.505
8/17/2013 23:18	20.414	5829.513
8/17/2013 23:19	20.413	5829.513
8/17/2013 23:20	20.413	5829.512
8/17/2013 23:21	20.412	5829.504
8/17/2013 23:22	20.414	5829.511
8/17/2013 23:23	20.416	5829.508
8/17/2013 23:24	20.416	5829.512
8/17/2013 23:25	20.413	5829.506
8/17/2013 23:26	20.414	5829.507
8/17/2013 23:27	20.415	5829.508
8/17/2013 23:28	20.416	5829.507
8/17/2013 23:29	20.417	5829.507
8/17/2013 23:30	20.413	5829.51
8/17/2013 23:31	20.414	5829.508
8/17/2013 23:32	20.413	5829.509
8/17/2013 23:33	20.416	5829.51
8/17/2013 23:34	20.415	5829.51
8/17/2013 23:35	20.413	5829.507
8/17/2013 23:36	20.415	5829.51
8/17/2013 23:37	20.416	5829.509
8/17/2013 23:38	20.414	5829.51
8/17/2013 23:39	20.415	5829.509
8/17/2013 23:40	20.415	5829.512
8/17/2013 23:41	20.414	5829.51
8/17/2013 23:42	20.415	5829.511
8/17/2013 23:43	20.413	5829.518
8/17/2013 23:44	20.417	5829.506
8/17/2013 23:45	20.415	5829.506
8/17/2013 23:46	20.419	5829.51
8/17/2013 23:47	20.414	5829.506
8/17/2013 23:48	20.416	5829.507
8/17/2013 23:49	20.414	5829.507
8/17/2013 23:50	20.414	5829.51
8/17/2013 23:51	20.417	5829.505
8/17/2013 23:52	20.414	5829.507
8/17/2013 23:53	20.418	5829.507
8/17/2013 23:54	20.418	5829.507
8/17/2013 23:55	20.418	5829.506
8/17/2013 23:56	20.417	5829.505
8/17/2013 23:57	20.42	5829.505
8/17/2013 23:58	20.417	5829.504
8/17/2013 23:59	20.417	5829.506
8/18/2013 0:00	20.42	5829.505
8/18/2013 0:01	20.416	5829.503
8/18/2013 0:02	20.421	5829.504
8/18/2013 0:03	20.421	5829.505
8/18/2013 0:04	20.418	5829.5
8/18/2013 0:05	20.419	5829.502
8/18/2013 0:06	20.421	5829.504
8/18/2013 0:07	20.419	5829.502
8/18/2013 0:08	20.42	5829.505
8/18/2013 0:09	20.423	5829.503
8/18/2013 0:10	20.424	5829.502
8/18/2013 0:11	20.418	5829.505
8/18/2013 0:12	20.423	5829.509
8/18/2013 0:13	20.424	5829.506
8/18/2013 0:14	20.422	5829.504
8/18/2013 0:15	20.422	5829.502
8/18/2013 0:16	20.421	5829.504
8/18/2013 0:17	20.425	5829.503
8/18/2013 0:18	20.422	5829.506
8/18/2013 0:19	20.42	5829.504
8/18/2013 0:20	20.422	5829.504
8/18/2013 0:21	20.421	5829.505
8/18/2013 0:22	20.422	5829.504
8/18/2013 0:23	20.422	5829.507
8/18/2013 0:24	20.423	5829.507
8/18/2013 0:25	20.423	5829.506
8/18/2013 0:26	20.422	5829.513
8/18/2013 0:27	20.423	5829.513
8/18/2013 0:28	20.422	5829.51
8/18/2013 0:29	20.426	5829.514
8/18/2013 0:30	20.424	5829.512
8/18/2013 0:31	20.424	5829.511
8/18/2013 0:32	20.424	5829.508
8/18/2013 0:33	20.425	5829.509
8/18/2013 0:34	20.422	5829.504
8/18/2013 0:35	20.426	5829.511
8/18/2013 0:36	20.423	5829.506
8/18/2013 0:37	20.424	5829.505
8/18/2013 0:38	20.426	5829.514
8/18/2013 0:39	20.423	5829.513
8/18/2013 0:40	20.425	5829.512
8/18/2013 0:41	20.423	5829.507
8/18/2013 0:42	20.425	5829.514
8/18/2013 0:43	20.424	5829.515
8/18/2013 0:44	20.427	5829.51
8/18/2013 0:45	20.425	5829.515
8/18/2013 0:46	20.424	5829.517
8/18/2013 0:47	20.423	5829.516
8/18/2013 0:48	20.424	5829.516
8/18/2013 0:49	20.425	5829.517
8/18/2013 0:50	20.426	5829.509
8/18/2013 0:51	20.424	5829.515
8/18/2013 0:52	20.424	5829.507
8/18/2013 0:53	20.426	5829.507
8/18/2013 0:54	20.427	5829.511
8/18/2013 0:55	20.423	5829.507
8/18/2013 0:56	20.425	5829.506
8/18/2013 0:57	20.422	5829.514
8/18/2013 0:58	20.428	5829.513
8/18/2013 0:59	20.429	5829.51
8/18/2013 1:00	20.427	5829.513
8/18/2013 1:01	20.423	5829.505
8/18/2013 1:02	20.423	5829.514
8/18/2013 1:03	20.427	5829.512
8/18/2013 1:04	20.425	5829.503
8/18/2013 1:05	20.423	5829.51
8/18/2013 1:06	20.423	5829.503
8/18/2013 1:07	20.427	5829.509
8/18/2013 1:08	20.424	5829.503
8/18/2013 1:09	20.424	5829.507
8/18/2013 1:10	20.425	5829.506
8/18/2013 1:11	20.426	5829.504
8/18/2013 1:12	20.424	5829.5
8/18/2013 1:13	20.422	5829.497
8/18/2013 1:14	20.425	5829.502
8/18/2013 1:15	20.424	5829.494
8/18/2013 1:16	20.424	5829.505
8/18/2013 1:17	20.426	5829.497
8/18/2013 1:18	20.422	5829.501
8/18/2013 1:19	20.423	5829.491
8/18/2013 1:20	20.426	5829.5
8/18/2013 1:21	20.423	5829.492
8/18/2013 1:22	20.426	5829.487
8/18/2013 1:23	20.424	5829.497
8/18/2013 1:24	20.423	5829.49
8/18/2013 1:25	20.422	5829.487
8/18/2013 1:26	20.422	5829.491
8/18/2013 1:27	20.424	5829.488
8/18/2013 1:28	20.425	5829.49
8/18/2013 1:29	20.423	5829.491
8/18/2013 1:30	20.423	5829.49
8/18/2013 1:31	20.424	5829.491
8/18/2013 1:32	20.424	5829.487
8/18/2013 1:33	20.425	5829.493
8/18/2013 1:34	20.423	5829.491
8/18/2013 1:35	20.426	5829.493
8/18/2013 1:36	20.424	5829.491
8/18/2013 1:37	20.426	5829.5
8/18/2013 1:38	20.425	5829.496
8/18/2013 1:39	20.422	5829.495
8/18/2013 1:40	20.423	5829.497
8/18/2013 1:41	20.425	5829.494
8/18/2013 1:42	20.423	5829.505
8/18/2013 1:43	20.422	5829.497
8/18/2013 1:44	20.422	5829.493
8/18/2013 1:45	20.426	5829.497
8/18/2013 1:46	20.423	5829.505

8/18/2013 1:47	20.422	5829.496
8/18/2013 1:48	20.423	5829.497
8/18/2013 1:49	20.424	5829.505
8/18/2013 1:50	20.425	5829.496
8/18/2013 1:51	20.423	5829.504
8/18/2013 1:52	20.424	5829.497
8/18/2013 1:53	20.422	5829.497
8/18/2013 1:54	20.424	5829.503
8/18/2013 1:55	20.423	5829.502
8/18/2013 1:56	20.42	5829.494
8/18/2013 1:57	20.424	5829.497
8/18/2013 1:58	20.424	5829.496
8/18/2013 1:59	20.422	5829.498
8/18/2013 2:00	20.422	5829.496
8/18/2013 2:01	20.422	5829.505
8/18/2013 2:02	20.424	5829.496
8/18/2013 2:03	20.422	5829.495
8/18/2013 2:04	20.421	5829.498
8/18/2013 2:05	20.423	5829.495
8/18/2013 2:06	20.423	5829.501
8/18/2013 2:07	20.422	5829.5
8/18/2013 2:08	20.422	5829.497
8/18/2013 2:09	20.422	5829.497
8/18/2013 2:10	20.422	5829.506
8/18/2013 2:11	20.42	5829.504
8/18/2013 2:12	20.423	5829.502
8/18/2013 2:13	20.421	5829.504
8/18/2013 2:14	20.422	5829.497
8/18/2013 2:15	20.422	5829.5
8/18/2013 2:16	20.42	5829.498
8/18/2013 2:17	20.423	5829.496
8/18/2013 2:18	20.418	5829.498
8/18/2013 2:19	20.42	5829.498
8/18/2013 2:20	20.42	5829.499
8/18/2013 2:21	20.421	5829.498
8/18/2013 2:22	20.421	5829.497
8/18/2013 2:23	20.42	5829.5
8/18/2013 2:24	20.422	5829.494
8/18/2013 2:25	20.424	5829.504
8/18/2013 2:26	20.42	5829.505
8/18/2013 2:27	20.419	5829.505
8/18/2013 2:28	20.42	5829.505
8/18/2013 2:29	20.417	5829.505
8/18/2013 2:30	20.418	5829.5
8/18/2013 2:31	20.418	5829.502
8/18/2013 2:32	20.418	5829.503
8/18/2013 2:33	20.421	5829.509
8/18/2013 2:34	20.418	5829.507
8/18/2013 2:35	20.418	5829.507
8/18/2013 2:36	20.419	5829.5
8/18/2013 2:37	20.418	5829.506
8/18/2013 2:38	20.421	5829.501
8/18/2013 2:39	20.416	5829.501
8/18/2013 2:40	20.419	5829.512
8/18/2013 2:41	20.417	5829.501
8/18/2013 2:42	20.419	5829.51
8/18/2013 2:43	20.416	5829.508
8/18/2013 2:44	20.418	5829.512
8/18/2013 2:45	20.418	5829.506
8/18/2013 2:46	20.418	5829.514
8/18/2013 2:47	20.417	5829.511
8/18/2013 2:48	20.417	5829.51
8/18/2013 2:49	20.416	5829.511
8/18/2013 2:50	20.418	5829.503
8/18/2013 2:51	20.416	5829.51
8/18/2013 2:52	20.414	5829.511
8/18/2013 2:53	20.414	5829.507
8/18/2013 2:54	20.417	5829.51
8/18/2013 2:55	20.416	5829.511
8/18/2013 2:56	20.415	5829.504
8/18/2013 2:57	20.415	5829.51
8/18/2013 2:58	20.416	5829.509
8/18/2013 2:59	20.417	5829.51
8/18/2013 3:00	20.413	5829.509
8/18/2013 3:01	20.412	5829.503
8/18/2013 3:02	20.414	5829.502
8/18/2013 3:03	20.414	5829.499
8/18/2013 3:04	20.413	5829.509
8/18/2013 3:05	20.412	5829.503
8/18/2013 3:06	20.409	5829.501
8/18/2013 3:07	20.412	5829.51
8/18/2013 3:08	20.41	5829.51
8/18/2013 3:09	20.412	5829.499
8/18/2013 3:10	20.41	5829.507
8/18/2013 3:11	20.41	5829.501
8/18/2013 3:12	20.41	5829.51
8/18/2013 3:13	20.41	5829.507
8/18/2013 3:14	20.411	5829.5
8/18/2013 3:15	20.41	5829.503
8/18/2013 3:16	20.409	5829.503
8/18/2013 3:17	20.409	5829.498
8/18/2013 3:18	20.408	5829.506
8/18/2013 3:19	20.41	5829.507
8/18/2013 3:20	20.41	5829.5
8/18/2013 3:21	20.41	5829.504
8/18/2013 3:22	20.408	5829.507
8/18/2013 3:23	20.407	5829.506
8/18/2013 3:24	20.41	5829.5
8/18/2013 3:25	20.405	5829.502
8/18/2013 3:26	20.409	5829.502
8/18/2013 3:27	20.408	5829.499
8/18/2013 3:28	20.407	5829.503
8/18/2013 3:29	20.407	5829.501
8/18/2013 3:30	20.408	5829.501
8/18/2013 3:31	20.407	5829.501
8/18/2013 3:32	20.404	5829.501
8/18/2013 3:33	20.408	5829.51
8/18/2013 3:34	20.406	5829.501
8/18/2013 3:35	20.407	5829.5
8/18/2013 3:36	20.405	5829.504
8/18/2013 3:37	20.406	5829.502
8/18/2013 3:38	20.405	5829.502
8/18/2013 3:39	20.404	5829.5
8/18/2013 3:40	20.403	5829.501
8/18/2013 3:41	20.4	5829.501
8/18/2013 3:42	20.402	5829.501
8/18/2013 3:43	20.404	5829.497
8/18/2013 3:44	20.403	5829.505
8/18/2013 3:45	20.402	5829.498
8/18/2013 3:46	20.403	5829.501
8/18/2013 3:47	20.4	5829.5
8/18/2013 3:48	20.402	5829.499
8/18/2013 3:49	20.401	5829.498
8/18/2013 3:50	20.402	5829.5
8/18/2013 3:51	20.402	5829.502
8/18/2013 3:52	20.398	5829.499
8/18/2013 3:53	20.398	5829.503
8/18/2013 3:54	20.398	5829.502
8/18/2013 3:55	20.396	5829.51
8/18/2013 3:56	20.397	5829.504
8/18/2013 3:57	20.398	5829.501
8/18/2013 3:58	20.398	5829.501
8/18/2013 3:59	20.396	5829.502
8/18/2013 4:00	20.397	5829.512
8/18/2013 4:01	20.394	5829.502
8/18/2013 4:02	20.395	5829.504
8/18/2013 4:03	20.395	5829.506
8/18/2013 4:04	20.395	5829.501
8/18/2013 4:05	20.395	5829.502
8/18/2013 4:06	20.395	5829.497
8/18/2013 4:07	20.394	5829.501
8/18/2013 4:08	20.396	5829.5
8/18/2013 4:09	20.392	5829.502
8/18/2013 4:10	20.394	5829.501
8/18/2013 4:11	20.393	5829.501
8/18/2013 4:12	20.393	5829.501
8/18/2013 4:13	20.395	5829.501
8/18/2013 4:14	20.392	5829.5
8/18/2013 4:15	20.395	5829.501
8/18/2013 4:16	20.391	5829.502
8/18/2013 4:17	20.394	5829.5
8/18/2013 4:18	20.389	5829.503
8/18/2013 4:19	20.391	5829.503
8/18/2013 4:20	20.394	5829.503
8/18/2013 4:21	20.391	5829.502
8/18/2013 4:22	20.393	5829.5
8/18/2013 4:23	20.391	5829.5
8/18/2013 4:24	20.39	5829.501
8/18/2013 4:25	20.388	5829.498
8/18/2013 4:26	20.391	5829.502
8/18/2013 4:27	20.392	5829.505
8/18/2013 4:28	20.389	5829.504
8/18/2013 4:29	20.39	5829.508
8/18/2013 4:30	20.388	5829.5
8/18/2013 4:31	20.39	5829.508
8/18/2013 4:32	20.388	5829.507
8/18/2013 4:33	20.388	5829.501
8/18/2013 4:34	20.389	5829.507
8/18/2013 4:35	20.388	5829.509
8/18/2013 4:36	20.387	5829.503
8/18/2013 4:37	20.386	5829.499
8/18/2013 4:38	20.386	5829.505
8/18/2013 4:39	20.387	5829.5
8/18/2013 4:40	20.39	5829.504
8/18/2013 4:41	20.386	5829.508
8/18/2013 4:42	20.386	5829.499
8/18/2013 4:43	20.388	5829.507
8/18/2013 4:44	20.384	5829.501
8/18/2013 4:45	20.386	5829.504
8/18/2013 4:46	20.386	5829.504
8/18/2013 4:47	20.388	5829.508
8/18/2013 4:48	20.386	5829.501
8/18/2013 4:49	20.386	5829.5
8/18/2013 4:50	20.386	5829.502
8/18/2013 4:51	20.385	5829.507
8/18/2013 4:52	20.386	5829.505
8/18/2013 4:53	20.386	5829.509
8/18/2013 4:54	20.384	5829.508
8/18/2013 4:55	20.385	5829.509
8/18/2013 4:56	20.38	5829.51
8/18/2013 4:57	20.382	5829.5
8/18/2013 4:58	20.383	5829.505
8/18/2013 4:59	20.383	5829.503
8/18/2013 5:00	20.378	5829.501
8/18/2013 5:01	20.381	5829.506
8/18/2013 5:02	20.38	5829.502
8/18/2013 5:03	20.38	5829.511
8/18/2013 5:04	20.382	5829.509
8/18/2013 5:05	20.382	5829.503
8/18/2013 5:06	20.38	5829.509
8/18/2013 5:07	20.379	5829.502
8/18/2013 5:08	20.378	5829.511
8/18/2013 5:09	20.377	5829.5
8/18/2013 5:10	20.38	5829.504
8/18/2013 5:11	20.378	5829.509
8/18/2013 5:12	20.379	5829.502
8/18/2013 5:13	20.379	5829.502
8/18/2013 5:14	20.379	5829.502
8/18/2013 5:15	20.375	5829.504
8/18/2013 5:16	20.376	5829.506
8/18/2013 5:17	20.377	5829.512
8/18/2013 5:18	20.376	5829.502
8/18/2013 5:19	20.375	5829.513
8/18/2013 5:20	20.374	5829.504
8/18/2013 5:21	20.373	5829.512
8/18/2013 5:22	20.374	5829.51
8/18/2013 5:23	20.374	5829.512
8/18/2013 5:24	20.374	5829.507
8/18/2013 5:25	20.374	5829.506
8/18/2013 5:26	20.371	5829.51
8/18/2013 5:27	20.371	5829.509
8/18/2013 5:28	20.37	5829.507
8/18/2013 5:29	20.375	5829.508
8/18/2013 5:30	20.369	5829.503
8/18/2013 5:31	20.37	5829.508
8/18/2013 5:32	20.371	5829.509
8/18/2013 5:33	20.372	5829.509
8/18/2013 5:34	20.37	5829.507
8/18/2013 5:35	20.37	5829.51
8/18/2013 5:36	20.37	5829.508
8/18/2013 5:37	20.369	5829.506
8/18/2013 5:38	20.371	5829.507
8/18/2013 5:39	20.369	5829.508
8/18/2013 5:40	20.369	5829.505
8/18/2013 5:41	20.367	5829.509
8/18/2013 5:42	20.369	5829.509
8/18/2013 5:43	20.368	5829.51
8/18/2013 5:44	20.37	5829.51
8/18/2013 5:45	20.367	5829.516
8/18/2013 5:46	20.37	5829.51
8/18/2013 5:47	20.369	5829.51
8/18/2013 5:48	20.367	5829.513
8/18/2013 5:49	20.368	5829.512
8/18/2013 5:50	20.367	5829.512
8/18/2013 5:51	20.369	5829.509
8/18/2013 5:52	20.368	5829.511
8/18/2013 5:53	20.368	5829.507
8/18/2013 5:54	20.37	5829.509
8/18/2013 5:55	20.367	5829.511
8/18/2013 5:56	20.369	5829.51
8/18/2013 5:57	20.367	5829.511
8/18/2013 5:58	20.367	5829.511
8/18/2013 5:59	20.367	5829.513
8/18/2013 6:00	20.367	5829.511
8/18/2013 6:01	20.367	5829.51
8/18/2013 6:02	20.367	5829.507
8/18/2013 6:03	20.365	5829.511
8/18/2013 6:04	20.365	5829.51
8/18/2013 6:05	20.367	5829.511
8/18/2013 6:06	20.368	5829.509
8/18/2013 6:07	20.367	5829.511
8/18/2013 6:08	20.367	5829.511
8/18/2013 6:09	20.366	5829.51
8/18/2013 6:10	20.366	5829.515
8/18/2013 6:11	20.367	5829.51
8/18/2013 6:12	20.368	5829.511
8/18/2013 6:13	20.367	5829.512
8/18/2013 6:14	20.367	5829.51
8/18/2013 6:15	20.369	5829.512
8/18/2013 6:16	20.367	5829.513
8/18/2013 6:17	20.368	5829.511
8/18/2013 6:18	20.366	5829.511
8/18/2013 6:19	20.367	5829.51
8/18/2013 6:20	20.368	5829.511
8/18/2013 6:21	20.371	5829.51
8/18/2013 6:22	20.367	5829.511
8/18/2013 6:23	20.367	5829.512
8/18/2013 6:24	20.369	5829.511
8/18/2013 6:25	20.367	5829.51
8/18/2013 6:26	20.368	5829.512
8/18/2013 6:27	20.366	5829.509
8/18/2013 6:28	20.367	5829.517
8/18/2013 6:29	20.367	5829.512
8/18/2013 6:30	20.368	5829.511
8/18/2013 6:31	20.367	5829.512
8/18/2013 6:32	20.366	5829.512
8/18/2013 6:33	20.369	5829.511
8/18/2013 6:34	20.366	5829.52
8/18/2013 6:35	20.369	5829.511
8/18/2013 6:36	20.37	5829.51
8/18/2013 6:37	20.369	5829.511
8/18/2013 6:38	20.369	5829.511
8/18/2013 6:39	20.367	5829.521
8/18/2013 6:40	20.367	5829.515
8/18/2013 6:41	20.37	5829.516
8/18/2013 6:42	20.366	5829.515
8/18/2013 6:43	20.369	5829.517
8/18/2013 6:44	20.368	5829.523
8/18/2013 6:45	20.37	5829.516
8/18/2013 6:46	20.369	5829.52
8/18/2013 6:47	20.368	5829.516
8/18/2013 6:48	20.366	5829.519
8/18/2013 6:49	20.369	5829.516
8/18/2013 6:50	20.369	5829.517
8/18/2013 6:51	20.37	5829.519
8/18/2013 6:52	20.367	5829.517
8/18/2013 6:53	20.369	5829.523
8/18/2013 6:54	20.372	5829.518
8/18/2013 6:55	20.367	5829.518
8/18/2013 6:56	20.366	5829.517
8/18/2013 6:57	20.372	5829.517
8/18/2013 6:58	20.368	5829.524
8/18/2013 6:59	20.369	5829.517
8/18/2013 7:00	20.369	5829.518
8/18/2013 7:01	20.371	5829.518
8/18/2013 7:02	20.373	5829.52
8/18/2013 7:03	20.37	5829.526
8/18/2013 7:04	20.371	5829.523
8/18/2013 7:05	20.369	5829.519
8/18/2013 7:06	20.37	5829.521
8/18/2013 7:07	20.37	5829.521
8/18/2013 7:08	20.369	5829.518
8/18/2013 7:09	20.369	5829.521
8/18/2013 7:10	20.37	5829.527
8/18/2013 7:11	20.369	5829.521
8/18/2013 7:12	20.371	5829.527
8/18/2013 7:13	20.371	5829.531
8/18/2013 7:14	20.371	5829.53
8/18/2013 7:15	20.369	5829.522
8/18/2013 7:16	20.371	5829.53
8/18/2013 7:17	20.37	5829.522
8/18/2013 7:18	20.37	5829.522
8/18/2013 7:19	20.37	5829.53
8/18/2013 7:20	20.37	5829.523
8/18/2013 7:21	20.372	5829.526
8/18/2013 7:22	20.371	5829.523
8/18/2013 7:23	20.37	5829.526
8/18/2013 7:24	20.37	5829.528
8/18/2013 7:25	20.371	5829.528
8/18/2013 7:26	20.369	5829.525
8/18/2013 7:27	20.372	5829.529
8/18/2013 7:28	20.373	5829.529
8/18/2013 7:29	20.373	5829.527
8/18/2013 7:30	20.37	5829.53
8/18/2013 7:31	20.369	5829.531
8/18/2013 7:32	20.372	5829.529
8/18/2013 7:33	20.37	5829.529
8/18/2013 7:34	20.368	5829.529
8/18/2013 7:35	20.37	5829.528
8/18/2013 7:36	20.371	5829.53
8/18/2013 7:37	20.371	5829.531
8/18/2013 7:38	20.37	5829.527
8/18/2013 7:39	20.372	5829.528
8/18/2013 7:40	20.37	5829.527
8/18/2013 7:41	20.371	5829.528
8/18/2013 7:42	20.373	5829.531
8/18/2013 7:43	20.369	5829.528
8/18/2013 7:44	20.372	5829.53
8/18/2013 7:45	20.372	5829.529
8/18/2013 7:46	20.372	5829.531
8/18/2013 7:47	20.37	5829.528
8/18/2013 7:48	20.369	5829.528
8/18/2013 7:49	20.372	5829.528
8/18/2013 7:50	20.37	5829.529
8/18/2013 7:51	20.371	5829.532
8/18/2013 7:52	20.37	5829.527
8/18/2013 7:53	20.371	5829.53
8/18/2013 7:54	20.37	5829.53
8/18/2013 7:55	20.371	5829.53
8/18/2013 7:56	20.37	5829.529
8/18/2013 7:57	20.373	5829.532
8/18/2013 7:58	20.371	5829.532
8/18/2013 7:59	20.373	5829.53
8/18/2013 8:00	20.371	5829.531
8/18/2013 8:01	20.371	5829.531
8/18/2013 8:02	20.372	5829.529
8/18/2013 8:03	20.371	5829.534
8/18/2013 8:04	20.368	5829.534
8/18/2013 8:05	20.372	5829.533
8/18/2013 8:06	20.371	5829.536
8/18/2013 8:07	20.369	5829.533
8/18/2013 8:08	20.369	5829.532
8/18/2013 8:09	20.373	5829.533
8/18/2013 8:10	20.373	5829.53
8/18/2013 8:11	20.37	5829.532

8/18/2013 8:12	20.37	5829.542
8/18/2013 8:13	20.371	5829.534
8/18/2013 8:14	20.372	5829.532
8/18/2013 8:15	20.372	5829.536
8/18/2013 8:16	20.37	5829.537
8/18/2013 8:17	20.37	5829.532
8/18/2013 8:18	20.371	5829.535
8/18/2013 8:19	20.373	5829.533
8/18/2013 8:20	20.369	5829.536
8/18/2013 8:21	20.373	5829.534
8/18/2013 8:22	20.372	5829.533
8/18/2013 8:23	20.371	5829.536
8/18/2013 8:24	20.371	5829.534
8/18/2013 8:25	20.372	5829.533
8/18/2013 8:26	20.37	5829.542
8/18/2013 8:27	20.371	5829.542
8/18/2013 8:28	20.371	5829.543
8/18/2013 8:29	20.37	5829.535
8/18/2013 8:30	20.373	5829.534
8/18/2013 8:31	20.371	5829.539
8/18/2013 8:32	20.372	5829.542
8/18/2013 8:33	20.37	5829.539
8/18/2013 8:34	20.372	5829.536
8/18/2013 8:35	20.371	5829.536
8/18/2013 8:36	20.371	5829.538
8/18/2013 8:37	20.373	5829.544
8/18/2013 8:38	20.372	5829.542
8/18/2013 8:39	20.373	5829.538
8/18/2013 8:40	20.374	5829.537
8/18/2013 8:41	20.376	5829.538
8/18/2013 8:42	20.374	5829.537
8/18/2013 8:43	20.371	5829.538
8/18/2013 8:44	20.37	5829.542
8/18/2013 8:45	20.374	5829.538
8/18/2013 8:46	20.369	5829.536
8/18/2013 8:47	20.372	5829.534
8/18/2013 8:48	20.373	5829.537
8/18/2013 8:49	20.369	5829.544
8/18/2013 8:50	20.369	5829.537
8/18/2013 8:51	20.371	5829.536
8/18/2013 8:52	20.372	5829.542
8/18/2013 8:53	20.373	5829.544
8/18/2013 8:54	20.372	5829.536
8/18/2013 8:55	20.371	5829.534
8/18/2013 8:56	20.371	5829.539
8/18/2013 8:57	20.373	5829.539
8/18/2013 8:58	20.374	5829.539
8/18/2013 8:59	20.369	5829.547
8/18/2013 9:00	20.373	5829.545
8/18/2013 9:01	20.373	5829.539
8/18/2013 9:02	20.371	5829.536
8/18/2013 9:03	20.369	5829.536
8/18/2013 9:04	20.369	5829.538
8/18/2013 9:05	20.37	5829.535
8/18/2013 9:06	20.372	5829.539
8/18/2013 9:07	20.374	5829.538
8/18/2013 9:08	20.371	5829.535
8/18/2013 9:09	20.374	5829.539
8/18/2013 9:10	20.371	5829.539
8/18/2013 9:11	20.371	5829.538
8/18/2013 9:12	20.374	5829.538
8/18/2013 9:13	20.372	5829.538
8/18/2013 9:14	20.371	5829.537
8/18/2013 9:15	20.368	5829.538
8/18/2013 9:16	20.369	5829.538
8/18/2013 9:17	20.372	5829.538
8/18/2013 9:18	20.37	5829.535
8/18/2013 9:19	20.369	5829.536
8/18/2013 9:20	20.37	5829.535
8/18/2013 9:21	20.373	5829.538
8/18/2013 9:22	20.369	5829.536
8/18/2013 9:23	20.373	5829.536
8/18/2013 9:24	20.369	5829.537
8/18/2013 9:25	20.372	5829.535
8/18/2013 9:26	20.369	5829.537
8/18/2013 9:27	20.372	5829.535
8/18/2013 9:28	20.368	5829.538
8/18/2013 9:29	20.369	5829.537
8/18/2013 9:30	20.37	5829.534
8/18/2013 9:31	20.369	5829.54
8/18/2013 9:32	20.37	5829.536
8/18/2013 9:33	20.369	5829.538
8/18/2013 9:34	20.368	5829.538
8/18/2013 9:35	20.372	5829.538
8/18/2013 9:36	20.373	5829.538
8/18/2013 9:37	20.37	5829.533
8/18/2013 9:38	20.374	5829.537
8/18/2013 9:39	20.37	5829.538
8/18/2013 9:40	20.368	5829.537
8/18/2013 9:41	20.371	5829.537
8/18/2013 9:42	20.371	5829.538
8/18/2013 9:43	20.37	5829.538
8/18/2013 9:44	20.37	5829.537
8/18/2013 9:45	20.371	5829.535
8/18/2013 9:46	20.37	5829.539
8/18/2013 9:47	20.371	5829.534
8/18/2013 9:48	20.371	5829.539
8/18/2013 9:49	20.374	5829.54
8/18/2013 9:50	20.372	5829.536
8/18/2013 9:51	20.37	5829.538
8/18/2013 9:52	20.37	5829.541
8/18/2013 9:53	20.37	5829.536
8/18/2013 9:54	20.37	5829.539
8/18/2013 9:55	20.369	5829.542
8/18/2013 9:56	20.37	5829.54
8/18/2013 9:57	20.369	5829.539
8/18/2013 9:58	20.371	5829.539
8/18/2013 9:59	20.372	5829.538
8/18/2013 10:00	20.369	5829.542
8/18/2013 10:01	20.369	5829.541
8/18/2013 10:02	20.369	5829.536
8/18/2013 10:03	20.371	5829.542
8/18/2013 10:04	20.371	5829.54
8/18/2013 10:05	20.372	5829.541
8/18/2013 10:06	20.369	5829.539
8/18/2013 10:07	20.368	5829.539
8/18/2013 10:08	20.369	5829.54
8/18/2013 10:09	20.372	5829.539
8/18/2013 10:10	20.368	5829.54
8/18/2013 10:11	20.369	5829.539
8/18/2013 10:12	20.369	5829.541
8/18/2013 10:13	20.369	5829.543
8/18/2013 10:14	20.368	5829.537
8/18/2013 10:15	20.368	5829.538
8/18/2013 10:16	20.37	5829.538
8/18/2013 10:17	20.368	5829.54
8/18/2013 10:18	20.366	5829.538
8/18/2013 10:19	20.369	5829.542
8/18/2013 10:20	20.368	5829.54
8/18/2013 10:21	20.37	5829.539
8/18/2013 10:22	20.368	5829.542
8/18/2013 10:23	20.368	5829.541
8/18/2013 10:24	20.369	5829.536
8/18/2013 10:25	20.37	5829.538
8/18/2013 10:26	20.371	5829.536
8/18/2013 10:27	20.368	5829.536
8/18/2013 10:28	20.368	5829.537
8/18/2013 10:29	20.371	5829.541
8/18/2013 10:30	20.368	5829.539
8/18/2013 10:31	20.371	5829.534
8/18/2013 10:32	20.371	5829.536
8/18/2013 10:33	20.368	5829.54
8/18/2013 10:34	20.37	5829.537
8/18/2013 10:35	20.368	5829.538
8/18/2013 10:36	20.37	5829.539
8/18/2013 10:37	20.368	5829.539
8/18/2013 10:38	20.366	5829.542
8/18/2013 10:39	20.366	5829.541
8/18/2013 10:40	20.37	5829.542
8/18/2013 10:41	20.369	5829.54
8/18/2013 10:42	20.368	5829.539
8/18/2013 10:43	20.37	5829.539
8/18/2013 10:44	20.369	5829.541
8/18/2013 10:45	20.368	5829.538
8/18/2013 10:46	20.37	5829.536
8/18/2013 10:47	20.368	5829.539
8/18/2013 10:48	20.37	5829.538
8/18/2013 10:49	20.37	5829.538
8/18/2013 10:50	20.369	5829.538
8/18/2013 10:51	20.371	5829.539
8/18/2013 10:52	20.369	5829.54
8/18/2013 10:53	20.37	5829.539
8/18/2013 10:54	20.369	5829.538
8/18/2013 10:55	20.368	5829.538
8/18/2013 10:56	20.368	5829.539
8/18/2013 10:57	20.369	5829.54
8/18/2013 10:58	20.37	5829.537
8/18/2013 10:59	20.37	5829.538
8/18/2013 11:00	20.367	5829.536
8/18/2013 11:01	20.371	5829.538
8/18/2013 11:02	20.369	5829.54
8/18/2013 11:03	20.37	5829.539
8/18/2013 11:04	20.367	5829.537
8/18/2013 11:05	20.367	5829.54
8/18/2013 11:06	20.368	5829.536
8/18/2013 11:07	20.368	5829.537
8/18/2013 11:08	20.366	5829.535
8/18/2013 11:09	20.369	5829.535
8/18/2013 11:10	20.368	5829.538
8/18/2013 11:11	20.366	5829.536
8/18/2013 11:12	20.369	5829.534
8/18/2013 11:13	20.367	5829.535
8/18/2013 11:14	20.368	5829.532
8/18/2013 11:15	20.366	5829.537
8/18/2013 11:16	20.365	5829.534
8/18/2013 11:17	20.366	5829.535
8/18/2013 11:18	20.37	5829.535
8/18/2013 11:19	20.367	5829.535
8/18/2013 11:20	20.37	5829.534
8/18/2013 11:21	20.366	5829.531
8/18/2013 11:22	20.368	5829.532
8/18/2013 11:23	20.365	5829.534
8/18/2013 11:24	20.367	5829.533
8/18/2013 11:25	20.364	5829.534
8/18/2013 11:26	20.369	5829.534
8/18/2013 11:27	20.367	5829.535
8/18/2013 11:28	20.369	5829.53
8/18/2013 11:29	20.368	5829.528
8/18/2013 11:30	20.367	5829.529
8/18/2013 11:31	20.364	5829.531
8/18/2013 11:32	20.368	5829.531
8/18/2013 11:33	20.366	5829.53
8/18/2013 11:34	20.366	5829.528
8/18/2013 11:35	20.365	5829.526
8/18/2013 11:36	20.367	5829.525
8/18/2013 11:37	20.364	5829.527
8/18/2013 11:38	20.365	5829.528
8/18/2013 11:39	20.365	5829.527
8/18/2013 11:40	20.365	5829.525
8/18/2013 11:41	20.365	5829.527
8/18/2013 11:42	20.366	5829.527
8/18/2013 11:43	20.363	5829.525
8/18/2013 11:44	20.365	5829.525
8/18/2013 11:45	20.365	5829.521
8/18/2013 11:46	20.366	5829.521
8/18/2013 11:47	20.365	5829.522
8/18/2013 11:48	20.366	5829.522
8/18/2013 11:49	20.365	5829.52
8/18/2013 11:50	20.363	5829.517
8/18/2013 11:51	20.365	5829.519
8/18/2013 11:52	20.363	5829.516
8/18/2013 11:53	20.368	5829.519
8/18/2013 11:54	20.363	5829.516
8/18/2013 11:55	20.363	5829.519
8/18/2013 11:56	20.366	5829.517
8/18/2013 11:57	20.363	5829.517
8/18/2013 11:58	20.362	5829.519
8/18/2013 11:59	20.365	5829.518
8/18/2013 12:00	20.364	5829.514
8/18/2013 12:01	20.364	5829.515
8/18/2013 12:02	20.365	5829.515
8/18/2013 12:03	20.366	5829.513
8/18/2013 12:04	20.364	5829.516
8/18/2013 12:05	20.364	5829.516
8/18/2013 12:06	20.364	5829.514
8/18/2013 12:07	20.369	5829.513
8/18/2013 12:08	20.362	5829.511
8/18/2013 12:09	20.365	5829.509
8/18/2013 12:10	20.365	5829.511
8/18/2013 12:11	20.365	5829.511
8/18/2013 12:12	20.366	5829.507
8/18/2013 12:13	20.367	5829.51
8/18/2013 12:14	20.363	5829.509
8/18/2013 12:15	20.366	5829.508
8/18/2013 12:16	20.365	5829.506
8/18/2013 12:17	20.366	5829.505
8/18/2013 12:18	20.366	5829.509
8/18/2013 12:19	20.364	5829.505
8/18/2013 12:20	20.368	5829.506
8/18/2013 12:21	20.369	5829.504
8/18/2013 12:22	20.367	5829.504
8/18/2013 12:23	20.367	5829.5
8/18/2013 12:24	20.366	5829.5
8/18/2013 12:25	20.365	5829.501
8/18/2013 12:26	20.366	5829.501
8/18/2013 12:27	20.368	5829.5
8/18/2013 12:28	20.368	5829.499
8/18/2013 12:29	20.368	5829.5
8/18/2013 12:30	20.369	5829.501
8/18/2013 12:31	20.369	5829.499
8/18/2013 12:32	20.365	5829.499
8/18/2013 12:33	20.369	5829.499
8/18/2013 12:34	20.37	5829.496
8/18/2013 12:35	20.366	5829.494
8/18/2013 12:36	20.368	5829.495
8/18/2013 12:37	20.37	5829.493
8/18/2013 12:38	20.371	5829.495
8/18/2013 12:39	20.368	5829.496
8/18/2013 12:40	20.369	5829.497
8/18/2013 12:41	20.37	5829.493
8/18/2013 12:42	20.374	5829.494
8/18/2013 12:43	20.37	5829.49
8/18/2013 12:44	20.373	5829.494
8/18/2013 12:45	20.374	5829.492
8/18/2013 12:46	20.37	5829.489
8/18/2013 12:47	20.372	5829.491
8/18/2013 12:48	20.371	5829.491
8/18/2013 12:49	20.374	5829.491
8/18/2013 12:50	20.374	5829.491
8/18/2013 12:51	20.374	5829.491
8/18/2013 12:52	20.374	5829.489
8/18/2013 12:53	20.373	5829.491
8/18/2013 12:54	20.374	5829.489
8/18/2013 12:55	20.372	5829.487
8/18/2013 12:56	20.372	5829.483
8/18/2013 12:57	20.372	5829.486
8/18/2013 12:58	20.372	5829.483
8/18/2013 12:59	20.376	5829.487
8/18/2013 13:00	20.372	5829.486
8/18/2013 13:01	20.376	5829.486
8/18/2013 13:02	20.373	5829.484
8/18/2013 13:03	20.377	5829.482
8/18/2013 13:04	20.374	5829.482
8/18/2013 13:05	20.376	5829.484
8/18/2013 13:06	20.377	5829.482
8/18/2013 13:07	20.376	5829.483
8/18/2013 13:08	20.378	5829.485
8/18/2013 13:09	20.376	5829.481
8/18/2013 13:10	20.374	5829.482
8/18/2013 13:11	20.375	5829.481
8/18/2013 13:12	20.374	5829.483
8/18/2013 13:13	20.374	5829.479
8/18/2013 13:14	20.374	5829.481
8/18/2013 13:15	20.378	5829.482
8/18/2013 13:16	20.376	5829.482
8/18/2013 13:17	20.379	5829.482
8/18/2013 13:18	20.377	5829.482
8/18/2013 13:19	20.375	5829.479
8/18/2013 13:20	20.375	5829.484
8/18/2013 13:21	20.377	5829.48
8/18/2013 13:22	20.376	5829.48
8/18/2013 13:23	20.375	5829.48
8/18/2013 13:24	20.376	5829.481
8/18/2013 13:25	20.374	5829.482
8/18/2013 13:26	20.377	5829.479
8/18/2013 13:27	20.379	5829.483
8/18/2013 13:28	20.377	5829.485
8/18/2013 13:29	20.378	5829.483
8/18/2013 13:30	20.377	5829.483
8/18/2013 13:31	20.377	5829.48
8/18/2013 13:32	20.374	5829.482
8/18/2013 13:33	20.377	5829.482
8/18/2013 13:34	20.375	5829.481
8/18/2013 13:35	20.377	5829.482
8/18/2013 13:36	20.378	5829.483
8/18/2013 13:37	20.376	5829.481
8/18/2013 13:38	20.377	5829.483
8/18/2013 13:39	20.374	5829.485
8/18/2013 13:40	20.38	5829.487
8/18/2013 13:41	20.377	5829.485
8/18/2013 13:42	20.377	5829.485
8/18/2013 13:43	20.377	5829.483
8/18/2013 13:44	20.379	5829.485
8/18/2013 13:45	20.379	5829.484
8/18/2013 13:46	20.378	5829.483
8/18/2013 13:47	20.378	5829.48
8/18/2013 13:48	20.377	5829.488
8/18/2013 13:49	20.38	5829.485
8/18/2013 13:50	20.376	5829.482
8/18/2013 13:51	20.378	5829.486
8/18/2013 13:52	20.377	5829.48
8/18/2013 13:53	20.379	5829.482
8/18/2013 13:54	20.377	5829.487
8/18/2013 13:55	20.378	5829.483
8/18/2013 13:56	20.377	5829.486
8/18/2013 13:57	20.38	5829.485
8/18/2013 13:58	20.378	5829.482
8/18/2013 13:59	20.379	5829.481
8/18/2013 14:00	20.379	5829.485
8/18/2013 14:01	20.38	5829.483
8/18/2013 14:02	20.376	5829.481
8/18/2013 14:03	20.378	5829.483
8/18/2013 14:04	20.378	5829.482
8/18/2013 14:05	20.379	5829.482
8/18/2013 14:06	20.378	5829.484
8/18/2013 14:07	20.381	5829.482
8/18/2013 14:08	20.378	5829.481
8/18/2013 14:09	20.378	5829.483
8/18/2013 14:10	20.38	5829.482
8/18/2013 14:11	20.382	5829.481
8/18/2013 14:12	20.379	5829.482
8/18/2013 14:13	20.381	5829.485
8/18/2013 14:14	20.378	5829.479
8/18/2013 14:15	20.381	5829.48
8/18/2013 14:16	20.38	5829.48
8/18/2013 14:17	20.377	5829.481
8/18/2013 14:18	20.381	5829.478
8/18/2013 14:19	20.382	5829.482
8/18/2013 14:20	20.38	5829.478
8/18/2013 14:21	20.38	5829.482
8/18/2013 14:22	20.38	5829.48
8/18/2013 14:23	20.381	5829.476
8/18/2013 14:24	20.38	5829.479
8/18/2013 14:25	20.381	5829.476
8/18/2013 14:26	20.381	5829.479
8/18/2013 14:27	20.379	5829.481
8/18/2013 14:28	20.382	5829.478
8/18/2013 14:29	20.381	5829.48
8/18/2013 14:30	20.383	5829.479
8/18/2013 14:31	20.381	5829.478
8/18/2013 14:32	20.383	5829.481
8/18/2013 14:33	20.38	5829.478
8/18/2013 14:34	20.379	5829.477
8/18/2013 14:35	20.382	5829.477
8/18/2013 14:36	20.38	5829.479

8/18/2013 14:37	20.381	5829.48
8/18/2013 14:38	20.38	5829.482
8/18/2013 14:39	20.38	5829.482
8/18/2013 14:40	20.382	5829.478
8/18/2013 14:41	20.379	5829.479
8/18/2013 14:42	20.383	5829.479
8/18/2013 14:43	20.381	5829.476
8/18/2013 14:44	20.384	5829.481
8/18/2013 14:45	20.383	5829.479
8/18/2013 14:46	20.382	5829.478
8/18/2013 14:47	20.381	5829.48
8/18/2013 14:48	20.382	5829.476
8/18/2013 14:49	20.381	5829.48
8/18/2013 14:50	20.383	5829.485
8/18/2013 14:51	20.385	5829.479
8/18/2013 14:52	20.381	5829.479
8/18/2013 14:53	20.383	5829.476
8/18/2013 14:54	20.38	5829.48
8/18/2013 14:55	20.382	5829.477
8/18/2013 14:56	20.382	5829.473
8/18/2013 14:57	20.384	5829.48
8/18/2013 14:58	20.385	5829.48
8/18/2013 14:59	20.381	5829.478
8/18/2013 15:00	20.383	5829.483
8/18/2013 15:01	20.382	5829.484
8/18/2013 15:02	20.384	5829.482
8/18/2013 15:03	20.382	5829.48
8/18/2013 15:04	20.381	5829.485
8/18/2013 15:05	20.384	5829.487
8/18/2013 15:06	20.382	5829.487
8/18/2013 15:07	20.383	5829.486
8/18/2013 15:08	20.386	5829.484
8/18/2013 15:09	20.385	5829.486
8/18/2013 15:10	20.383	5829.494
8/18/2013 15:11	20.382	5829.485
8/18/2013 15:12	20.384	5829.482
8/18/2013 15:13	20.384	5829.482
8/18/2013 15:14	20.385	5829.488
8/18/2013 15:15	20.382	5829.488
8/18/2013 15:16	20.384	5829.482
8/18/2013 15:17	20.383	5829.487
8/18/2013 15:18	20.382	5829.481
8/18/2013 15:19	20.381	5829.481
8/18/2013 15:20	20.383	5829.475
8/18/2013 15:21	20.384	5829.48
8/18/2013 15:22	20.384	5829.477
8/18/2013 15:23	20.384	5829.48
8/18/2013 15:24	20.386	5829.476
8/18/2013 15:25	20.385	5829.478
8/18/2013 15:26	20.384	5829.482
8/18/2013 15:27	20.386	5829.482
8/18/2013 15:28	20.382	5829.485
8/18/2013 15:29	20.386	5829.492
8/18/2013 15:30	20.384	5829.49
8/18/2013 15:31	20.385	5829.496
8/18/2013 15:32	20.385	5829.486
8/18/2013 15:33	20.386	5829.491
8/18/2013 15:34	20.383	5829.49
8/18/2013 15:35	20.384	5829.492
8/18/2013 15:36	20.382	5829.49
8/18/2013 15:37	20.386	5829.488
8/18/2013 15:38	20.384	5829.483
8/18/2013 15:39	20.386	5829.487
8/18/2013 15:40	20.386	5829.477
8/18/2013 15:41	20.384	5829.479
8/18/2013 15:42	20.385	5829.483
8/18/2013 15:43	20.381	5829.48
8/18/2013 15:44	20.384	5829.482
8/18/2013 15:45	20.386	5829.48
8/18/2013 15:46	20.387	5829.483
8/18/2013 15:47	20.386	5829.477
8/18/2013 15:48	20.384	5829.479
8/18/2013 15:49	20.385	5829.476
8/18/2013 15:50	20.385	5829.478
8/18/2013 15:51	20.386	5829.478
8/18/2013 15:52	20.383	5829.479
8/18/2013 15:53	20.385	5829.476
8/18/2013 15:54	20.385	5829.475
8/18/2013 15:55	20.385	5829.473
8/18/2013 15:56	20.387	5829.471
8/18/2013 15:57	20.386	5829.472
8/18/2013 15:58	20.384	5829.468
8/18/2013 15:59	20.385	5829.471
8/18/2013 16:00	20.387	5829.473
8/18/2013 16:01	20.386	5829.473
8/18/2013 16:02	20.385	5829.474
8/18/2013 16:03	20.382	5829.469
8/18/2013 16:04	20.386	5829.466
8/18/2013 16:05	20.383	5829.466
8/18/2013 16:06	20.385	5829.462
8/18/2013 16:07	20.384	5829.459
8/18/2013 16:08	20.386	5829.461
8/18/2013 16:09	20.386	5829.461
8/18/2013 16:10	20.384	5829.462
8/18/2013 16:11	20.383	5829.463
8/18/2013 16:12	20.386	5829.465
8/18/2013 16:13	20.384	5829.454
8/18/2013 16:14	20.386	5829.457
8/18/2013 16:15	20.387	5829.456
8/18/2013 16:16	20.388	5829.458
8/18/2013 16:17	20.384	5829.454
8/18/2013 16:18	20.384	5829.447
8/18/2013 16:19	20.384	5829.441
8/18/2013 16:20	20.383	5829.457
8/18/2013 16:21	20.386	5829.452
8/18/2013 16:22	20.386	5829.464
8/18/2013 16:23	20.383	5829.458
8/18/2013 16:24	20.384	5829.46
8/18/2013 16:25	20.386	5829.467
8/18/2013 16:26	20.385	5829.466
8/18/2013 16:27	20.385	5829.462
8/18/2013 16:28	20.387	5829.463
8/18/2013 16:29	20.385	5829.459
8/18/2013 16:30	20.386	5829.463
8/18/2013 16:31	20.388	5829.468
8/18/2013 16:32	20.387	5829.465
8/18/2013 16:33	20.385	5829.463
8/18/2013 16:34	20.386	5829.464
8/18/2013 16:35	20.384	5829.473
8/18/2013 16:36	20.386	5829.469
8/18/2013 16:37	20.388	5829.469
8/18/2013 16:38	20.387	5829.466
8/18/2013 16:39	20.387	5829.467
8/18/2013 16:40	20.387	5829.466
8/18/2013 16:41	20.385	5829.462
8/18/2013 16:42	20.386	5829.473
8/18/2013 16:43	20.384	5829.459
8/18/2013 16:44	20.385	5829.46
8/18/2013 16:45	20.387	5829.457
8/18/2013 16:46	20.383	5829.459
8/18/2013 16:47	20.387	5829.457
8/18/2013 16:48	20.385	5829.455
8/18/2013 16:49	20.385	5829.453
8/18/2013 16:50	20.386	5829.452
8/18/2013 16:51	20.383	5829.454
8/18/2013 16:52	20.386	5829.456
8/18/2013 16:53	20.386	5829.452
8/18/2013 16:54	20.388	5829.453
8/18/2013 16:55	20.386	5829.454
8/18/2013 16:56	20.387	5829.45
8/18/2013 16:57	20.387	5829.449
8/18/2013 16:58	20.386	5829.446
8/18/2013 16:59	20.386	5829.45
8/18/2013 17:00	20.383	5829.449
8/18/2013 17:01	20.383	5829.447
8/18/2013 17:02	20.386	5829.447
8/18/2013 17:03	20.389	5829.45
8/18/2013 17:04	20.389	5829.447
8/18/2013 17:05	20.388	5829.445
8/18/2013 17:06	20.387	5829.447
8/18/2013 17:07	20.386	5829.449
8/18/2013 17:08	20.388	5829.447
8/18/2013 17:09	20.39	5829.452
8/18/2013 17:10	20.388	5829.448
8/18/2013 17:11	20.386	5829.442
8/18/2013 17:12	20.387	5829.444
8/18/2013 17:13	20.386	5829.439
8/18/2013 17:14	20.387	5829.44
8/18/2013 17:15	20.386	5829.44
8/18/2013 17:16	20.387	5829.442
8/18/2013 17:17	20.387	5829.438
8/18/2013 17:18	20.389	5829.449
8/18/2013 17:19	20.387	5829.449
8/18/2013 17:20	20.387	5829.437
8/18/2013 17:21	20.387	5829.444
8/18/2013 17:22	20.39	5829.443
8/18/2013 17:23	20.385	5829.442
8/18/2013 17:24	20.387	5829.442
8/18/2013 17:25	20.39	5829.441
8/18/2013 17:26	20.387	5829.444
8/18/2013 17:27	20.387	5829.441
8/18/2013 17:28	20.385	5829.443
8/18/2013 17:29	20.386	5829.443
8/18/2013 17:30	20.387	5829.445
8/18/2013 17:31	20.386	5829.444
8/18/2013 17:32	20.387	5829.443
8/18/2013 17:33	20.386	5829.443
8/18/2013 17:34	20.386	5829.444
8/18/2013 17:35	20.389	5829.443
8/18/2013 17:36	20.387	5829.446
8/18/2013 17:37	20.386	5829.444
8/18/2013 17:38	20.386	5829.445
8/18/2013 17:39	20.386	5829.445
8/18/2013 17:40	20.388	5829.443
8/18/2013 17:41	20.387	5829.44
8/18/2013 17:42	20.389	5829.443
8/18/2013 17:43	20.386	5829.444
8/18/2013 17:44	20.389	5829.442
8/18/2013 17:45	20.387	5829.443
8/18/2013 17:46	20.386	5829.441
8/18/2013 17:47	20.385	5829.439
8/18/2013 17:48	20.387	5829.439
8/18/2013 17:49	20.389	5829.442
8/18/2013 17:50	20.39	5829.443
8/18/2013 17:51	20.387	5829.44
8/18/2013 17:52	20.386	5829.443
8/18/2013 17:53	20.387	5829.441
8/18/2013 17:54	20.389	5829.442
8/18/2013 17:55	20.386	5829.444
8/18/2013 17:56	20.385	5829.441
8/18/2013 17:57	20.386	5829.441
8/18/2013 17:58	20.385	5829.444
8/18/2013 17:59	20.386	5829.441
8/18/2013 18:00	20.385	5829.442
8/18/2013 18:01	20.386	5829.439
8/18/2013 18:02	20.386	5829.442
8/18/2013 18:03	20.387	5829.439
8/18/2013 18:04	20.39	5829.443
8/18/2013 18:05	20.391	5829.443
8/18/2013 18:06	20.387	5829.443
8/18/2013 18:07	20.389	5829.444
8/18/2013 18:08	20.387	5829.446
8/18/2013 18:09	20.387	5829.446
8/18/2013 18:10	20.389	5829.447
8/18/2013 18:11	20.387	5829.445
8/18/2013 18:12	20.388	5829.445
8/18/2013 18:13	20.387	5829.447
8/18/2013 18:14	20.386	5829.446
8/18/2013 18:15	20.386	5829.448
8/18/2013 18:16	20.385	5829.447
8/18/2013 18:17	20.386	5829.451
8/18/2013 18:18	20.388	5829.447
8/18/2013 18:19	20.385	5829.447
8/18/2013 18:20	20.388	5829.447
8/18/2013 18:21	20.385	5829.446
8/18/2013 18:22	20.386	5829.446
8/18/2013 18:23	20.387	5829.447
8/18/2013 18:24	20.387	5829.444
8/18/2013 18:25	20.386	5829.447
8/18/2013 18:26	20.391	5829.445
8/18/2013 18:27	20.387	5829.447
8/18/2013 18:28	20.388	5829.445
8/18/2013 18:29	20.388	5829.445
8/18/2013 18:30	20.387	5829.446
8/18/2013 18:31	20.386	5829.442
8/18/2013 18:32	20.387	5829.442
8/18/2013 18:33	20.388	5829.445
8/18/2013 18:34	20.385	5829.443
8/18/2013 18:35	20.386	5829.447
8/18/2013 18:36	20.389	5829.446
8/18/2013 18:37	20.386	5829.453
8/18/2013 18:38	20.388	5829.446
8/18/2013 18:39	20.387	5829.445
8/18/2013 18:40	20.387	5829.446
8/18/2013 18:41	20.388	5829.448
8/18/2013 18:42	20.388	5829.447
8/18/2013 18:43	20.388	5829.449
8/18/2013 18:44	20.39	5829.446
8/18/2013 18:45	20.387	5829.447
8/18/2013 18:46	20.389	5829.448
8/18/2013 18:47	20.387	5829.448
8/18/2013 18:48	20.389	5829.448
8/18/2013 18:49	20.388	5829.447
8/18/2013 18:50	20.387	5829.452
8/18/2013 18:51	20.387	5829.454
8/18/2013 18:52	20.386	5829.448
8/18/2013 18:53	20.388	5829.452
8/18/2013 18:54	20.387	5829.451
8/18/2013 18:55	20.388	5829.45
8/18/2013 18:56	20.386	5829.454
8/18/2013 18:57	20.386	5829.447
8/18/2013 18:58	20.387	5829.451
8/18/2013 18:59	20.385	5829.448
8/18/2013 19:00	20.389	5829.451
8/18/2013 19:01	20.388	5829.452
8/18/2013 19:02	20.388	5829.453
8/18/2013 19:03	20.391	5829.451
8/18/2013 19:04	20.386	5829.454
8/18/2013 19:05	20.387	5829.454
8/18/2013 19:06	20.386	5829.452
8/18/2013 19:07	20.388	5829.457
8/18/2013 19:08	20.387	5829.455
8/18/2013 19:09	20.388	5829.452
8/18/2013 19:10	20.386	5829.457
8/18/2013 19:11	20.39	5829.457
8/18/2013 19:12	20.388	5829.458
8/18/2013 19:13	20.387	5829.456
8/18/2013 19:14	20.388	5829.463
8/18/2013 19:15	20.388	5829.458
8/18/2013 19:16	20.39	5829.461
8/18/2013 19:17	20.389	5829.458
8/18/2013 19:18	20.388	5829.458
8/18/2013 19:19	20.387	5829.461
8/18/2013 19:20	20.389	5829.464
8/18/2013 19:21	20.388	5829.467
8/18/2013 19:22	20.389	5829.466
8/18/2013 19:23	20.387	5829.468
8/18/2013 19:24	20.387	5829.467
8/18/2013 19:25	20.388	5829.467
8/18/2013 19:26	20.387	5829.469
8/18/2013 19:27	20.39	5829.468
8/18/2013 19:28	20.389	5829.468
8/18/2013 19:29	20.389	5829.47
8/18/2013 19:30	20.387	5829.465
8/18/2013 19:31	20.388	5829.471
8/18/2013 19:32	20.388	5829.47
8/18/2013 19:33	20.386	5829.472
8/18/2013 19:34	20.388	5829.472
8/18/2013 19:35	20.393	5829.474
8/18/2013 19:36	20.388	5829.475
8/18/2013 19:37	20.389	5829.478
8/18/2013 19:38	20.389	5829.477
8/18/2013 19:39	20.386	5829.477
8/18/2013 19:40	20.39	5829.477
8/18/2013 19:41	20.386	5829.481
8/18/2013 19:42	20.388	5829.483
8/18/2013 19:43	20.387	5829.48
8/18/2013 19:44	20.389	5829.479
8/18/2013 19:45	20.391	5829.479
8/18/2013 19:46	20.39	5829.483
8/18/2013 19:47	20.39	5829.485
8/18/2013 19:48	20.384	5829.483
8/18/2013 19:49	20.391	5829.481
8/18/2013 19:50	20.388	5829.479
8/18/2013 19:51	20.39	5829.482
8/18/2013 19:52	20.389	5829.484
8/18/2013 19:53	20.389	5829.482
8/18/2013 19:54	20.388	5829.482
8/18/2013 19:55	20.386	5829.482
8/18/2013 19:56	20.39	5829.483
8/18/2013 19:57	20.39	5829.485
8/18/2013 19:58	20.389	5829.483
8/18/2013 19:59	20.388	5829.483
8/18/2013 20:00	20.387	5829.484
8/18/2013 20:01	20.39	5829.483
8/18/2013 20:02	20.39	5829.482
8/18/2013 20:03	20.388	5829.486
8/18/2013 20:04	20.386	5829.483
8/18/2013 20:05	20.391	5829.481
8/18/2013 20:06	20.387	5829.482
8/18/2013 20:07	20.389	5829.485
8/18/2013 20:08	20.389	5829.484
8/18/2013 20:09	20.39	5829.484
8/18/2013 20:10	20.387	5829.484
8/18/2013 20:11	20.39	5829.484
8/18/2013 20:12	20.388	5829.483
8/18/2013 20:13	20.39	5829.484
8/18/2013 20:14	20.387	5829.487
8/18/2013 20:15	20.392	5829.486
8/18/2013 20:16	20.388	5829.486
8/18/2013 20:17	20.391	5829.489
8/18/2013 20:18	20.39	5829.488
8/18/2013 20:19	20.389	5829.487
8/18/2013 20:20	20.391	5829.488
8/18/2013 20:21	20.389	5829.489
8/18/2013 20:22	20.39	5829.488
8/18/2013 20:23	20.39	5829.488
8/18/2013 20:24	20.39	5829.485
8/18/2013 20:25	20.391	5829.483
8/18/2013 20:26	20.391	5829.484
8/18/2013 20:27	20.39	5829.488
8/18/2013 20:28	20.388	5829.488
8/18/2013 20:29	20.389	5829.489
8/18/2013 20:30	20.392	5829.489
8/18/2013 20:31	20.392	5829.488
8/18/2013 20:32	20.39	5829.491
8/18/2013 20:33	20.393	5829.494
8/18/2013 20:34	20.39	5829.496
8/18/2013 20:35	20.389	5829.493
8/18/2013 20:36	20.389	5829.496
8/18/2013 20:37	20.392	5829.5
8/18/2013 20:38	20.39	5829.495
8/18/2013 20:39	20.391	5829.501
8/18/2013 20:40	20.392	5829.497
8/18/2013 20:41	20.391	5829.494
8/18/2013 20:42	20.391	5829.49
8/18/2013 20:43	20.391	5829.497
8/18/2013 20:44	20.389	5829.505
8/18/2013 20:45	20.392	5829.498
8/18/2013 20:46	20.391	5829.499
8/18/2013 20:47	20.392	5829.496
8/18/2013 20:48	20.392	5829.498
8/18/2013 20:49	20.392	5829.5
8/18/2013 20:50	20.391	5829.496
8/18/2013 20:51	20.391	5829.498
8/18/2013 20:52	20.39	5829.498
8/18/2013 20:53	20.39	5829.499
8/18/2013 20:54	20.391	5829.5
8/18/2013 20:55	20.389	5829.503
8/18/2013 20:56	20.391	5829.502
8/18/2013 20:57	20.392	5829.498
8/18/2013 20:58	20.39	5829.502
8/18/2013 20:59	20.39	5829.51
8/18/2013 21:00	20.392	5829.505
8/18/2013 21:01	20.388	5829.511

8/18/2013 21:02	20.393	5829.504
8/18/2013 21:03	20.39	5829.506
8/18/2013 21:04	20.39	5829.503
8/18/2013 21:05	20.391	5829.507
8/18/2013 21:06	20.394	5829.51
8/18/2013 21:07	20.39	5829.516
8/18/2013 21:08	20.39	5829.512
8/18/2013 21:09	20.39	5829.513
8/18/2013 21:10	20.395	5829.514
8/18/2013 21:11	20.39	5829.524
8/18/2013 21:12	20.39	5829.515
8/18/2013 21:13	20.391	5829.525
8/18/2013 21:14	20.391	5829.516
8/18/2013 21:15	20.392	5829.518
8/18/2013 21:16	20.393	5829.522
8/18/2013 21:17	20.389	5829.518
8/18/2013 21:18	20.39	5829.522
8/18/2013 21:19	20.389	5829.522
8/18/2013 21:20	20.392	5829.519
8/18/2013 21:21	20.389	5829.521
8/18/2013 21:22	20.39	5829.522
8/18/2013 21:23	20.39	5829.524
8/18/2013 21:24	20.39	5829.524
8/18/2013 21:25	20.393	5829.519
8/18/2013 21:26	20.39	5829.52
8/18/2013 21:27	20.394	5829.518
8/18/2013 21:28	20.394	5829.516
8/18/2013 21:29	20.39	5829.523
8/18/2013 21:30	20.392	5829.52
8/18/2013 21:31	20.392	5829.52
8/18/2013 21:32	20.388	5829.521
8/18/2013 21:33	20.394	5829.52
8/18/2013 21:34	20.389	5829.519
8/18/2013 21:35	20.392	5829.517
8/18/2013 21:36	20.39	5829.514
8/18/2013 21:37	20.392	5829.515
8/18/2013 21:38	20.389	5829.514
8/18/2013 21:39	20.39	5829.513
8/18/2013 21:40	20.392	5829.51
8/18/2013 21:41	20.392	5829.513
8/18/2013 21:42	20.393	5829.511
8/18/2013 21:43	20.391	5829.51
8/18/2013 21:44	20.392	5829.508
8/18/2013 21:45	20.393	5829.504
8/18/2013 21:46	20.389	5829.51
8/18/2013 21:47	20.388	5829.509
8/18/2013 21:48	20.395	5829.512
8/18/2013 21:49	20.39	5829.505
8/18/2013 21:50	20.39	5829.511
8/18/2013 21:51	20.39	5829.513
8/18/2013 21:52	20.39	5829.514
8/18/2013 21:53	20.392	5829.513
8/18/2013 21:54	20.39	5829.515
8/18/2013 21:55	20.39	5829.507
8/18/2013 21:56	20.391	5829.511
8/18/2013 21:57	20.388	5829.514
8/18/2013 21:58	20.394	5829.511
8/18/2013 21:59	20.392	5829.507
8/18/2013 22:00	20.393	5829.509
8/18/2013 22:01	20.388	5829.509
8/18/2013 22:02	20.392	5829.509
8/18/2013 22:03	20.392	5829.508
8/18/2013 22:04	20.394	5829.511
8/18/2013 22:05	20.395	5829.51
8/18/2013 22:06	20.39	5829.511
8/18/2013 22:07	20.392	5829.508
8/18/2013 22:08	20.392	5829.509
8/18/2013 22:09	20.392	5829.511
8/18/2013 22:10	20.387	5829.509
8/18/2013 22:11	20.391	5829.51
8/18/2013 22:12	20.392	5829.513
8/18/2013 22:13	20.392	5829.51
8/18/2013 22:14	20.391	5829.515
8/18/2013 22:15	20.39	5829.513
8/18/2013 22:16	20.389	5829.512
8/18/2013 22:17	20.39	5829.515
8/18/2013 22:18	20.391	5829.513
8/18/2013 22:19	20.389	5829.513
8/18/2013 22:20	20.39	5829.513
8/18/2013 22:21	20.393	5829.514
8/18/2013 22:22	20.392	5829.515
8/18/2013 22:23	20.394	5829.51
8/18/2013 22:24	20.388	5829.511
8/18/2013 22:25	20.39	5829.512
8/18/2013 22:26	20.394	5829.513
8/18/2013 22:27	20.388	5829.519
8/18/2013 22:28	20.392	5829.513
8/18/2013 22:29	20.392	5829.511
8/18/2013 22:30	20.391	5829.512
8/18/2013 22:31	20.39	5829.514
8/18/2013 22:32	20.39	5829.514
8/18/2013 22:33	20.392	5829.512
8/18/2013 22:34	20.39	5829.521
8/18/2013 22:35	20.39	5829.516
8/18/2013 22:36	20.391	5829.517
8/18/2013 22:37	20.392	5829.515
8/18/2013 22:38	20.39	5829.516
8/18/2013 22:39	20.391	5829.517
8/18/2013 22:40	20.391	5829.516
8/18/2013 22:41	20.391	5829.514
8/18/2013 22:42	20.39	5829.515
8/18/2013 22:43	20.391	5829.515
8/18/2013 22:44	20.391	5829.513
8/18/2013 22:45	20.391	5829.516
8/18/2013 22:46	20.391	5829.512
8/18/2013 22:47	20.391	5829.511
8/18/2013 22:48	20.39	5829.517
8/18/2013 22:49	20.391	5829.516
8/18/2013 22:50	20.392	5829.512
8/18/2013 22:51	20.391	5829.515
8/18/2013 22:52	20.392	5829.516
8/18/2013 22:53	20.392	5829.511
8/18/2013 22:54	20.391	5829.508
8/18/2013 22:55	20.393	5829.513
8/18/2013 22:56	20.39	5829.512
8/18/2013 22:57	20.391	5829.516
8/18/2013 22:58	20.391	5829.515
8/18/2013 22:59	20.39	5829.516
8/18/2013 23:00	20.392	5829.511
8/18/2013 23:01	20.39	5829.523
8/18/2013 23:02	20.391	5829.519
8/18/2013 23:03	20.389	5829.518
8/18/2013 23:04	20.392	5829.517
8/18/2013 23:05	20.393	5829.517
8/18/2013 23:06	20.39	5829.522
8/18/2013 23:07	20.39	5829.52
8/18/2013 23:08	20.389	5829.521
8/18/2013 23:09	20.389	5829.522
8/18/2013 23:10	20.391	5829.531
8/18/2013 23:11	20.389	5829.524
8/18/2013 23:12	20.392	5829.525
8/18/2013 23:13	20.392	5829.532
8/18/2013 23:14	20.391	5829.528
8/18/2013 23:15	20.392	5829.527
8/18/2013 23:16	20.391	5829.525
8/18/2013 23:17	20.392	5829.527
8/18/2013 23:18	20.391	5829.532
8/18/2013 23:19	20.389	5829.527
8/18/2013 23:20	20.391	5829.525
8/18/2013 23:21	20.39	5829.527
8/18/2013 23:22	20.393	5829.528
8/18/2013 23:23	20.392	5829.529
8/18/2013 23:24	20.391	5829.531
8/18/2013 23:25	20.393	5829.533
8/18/2013 23:26	20.392	5829.531
8/18/2013 23:27	20.392	5829.531
8/18/2013 23:28	20.39	5829.531
8/18/2013 23:29	20.39	5829.532
8/18/2013 23:30	20.394	5829.53
8/18/2013 23:31	20.393	5829.535
8/18/2013 23:32	20.39	5829.535
8/18/2013 23:33	20.39	5829.531
8/18/2013 23:34	20.391	5829.534
8/18/2013 23:35	20.396	5829.535
8/18/2013 23:36	20.392	5829.544
8/18/2013 23:37	20.39	5829.533
8/18/2013 23:38	20.392	5829.54
8/18/2013 23:39	20.39	5829.534
8/18/2013 23:40	20.395	5829.536
8/18/2013 23:41	20.392	5829.536
8/18/2013 23:42	20.389	5829.535
8/18/2013 23:43	20.392	5829.532
8/18/2013 23:44	20.393	5829.533
8/18/2013 23:45	20.39	5829.534
8/18/2013 23:46	20.39	5829.537
8/18/2013 23:47	20.393	5829.531
8/18/2013 23:48	20.394	5829.536
8/18/2013 23:49	20.389	5829.532
8/18/2013 23:50	20.391	5829.531
8/18/2013 23:51	20.391	5829.533
8/18/2013 23:52	20.39	5829.532
8/18/2013 23:53	20.39	5829.531
8/18/2013 23:54	20.391	5829.524
8/18/2013 23:55	20.388	5829.53
8/18/2013 23:56	20.39	5829.53
8/18/2013 23:57	20.39	5829.529
8/18/2013 23:58	20.391	5829.527
8/18/2013 23:59	20.39	5829.528
8/19/2013 0:00	20.39	5829.527
8/19/2013 0:01	20.392	5829.526
8/19/2013 0:02	20.392	5829.527
8/19/2013 0:03	20.391	5829.529
8/19/2013 0:04	20.39	5829.525
8/19/2013 0:05	20.395	5829.528
8/19/2013 0:06	20.391	5829.53
8/19/2013 0:07	20.393	5829.532
8/19/2013 0:08	20.392	5829.526
8/19/2013 0:09	20.391	5829.526
8/19/2013 0:10	20.391	5829.525
8/19/2013 0:11	20.393	5829.523
8/19/2013 0:12	20.392	5829.524
8/19/2013 0:13	20.393	5829.526
8/19/2013 0:14	20.394	5829.529
8/19/2013 0:15	20.391	5829.528
8/19/2013 0:16	20.389	5829.526
8/19/2013 0:17	20.393	5829.529
8/19/2013 0:18	20.391	5829.53
8/19/2013 0:19	20.391	5829.526
8/19/2013 0:20	20.393	5829.531
8/19/2013 0:21	20.39	5829.531
8/19/2013 0:22	20.386	5829.532
8/19/2013 0:23	20.391	5829.531
8/19/2013 0:24	20.388	5829.528
8/19/2013 0:25	20.39	5829.528
8/19/2013 0:26	20.392	5829.538
8/19/2013 0:27	20.395	5829.531
8/19/2013 0:28	20.393	5829.527
8/19/2013 0:29	20.391	5829.532
8/19/2013 0:30	20.39	5829.529
8/19/2013 0:31	20.391	5829.527
8/19/2013 0:32	20.392	5829.525
8/19/2013 0:33	20.393	5829.531
8/19/2013 0:34	20.395	5829.529
8/19/2013 0:35	20.387	5829.534
8/19/2013 0:36	20.391	5829.53
8/19/2013 0:37	20.392	5829.525
8/19/2013 0:38	20.39	5829.526
8/19/2013 0:39	20.392	5829.524
8/19/2013 0:40	20.39	5829.528
8/19/2013 0:41	20.388	5829.53
8/19/2013 0:42	20.393	5829.525
8/19/2013 0:43	20.39	5829.526
8/19/2013 0:44	20.39	5829.53
8/19/2013 0:45	20.389	5829.523
8/19/2013 0:46	20.39	5829.524
8/19/2013 0:47	20.394	5829.533
8/19/2013 0:48	20.39	5829.532
8/19/2013 0:49	20.392	5829.528
8/19/2013 0:50	20.392	5829.526
8/19/2013 0:51	20.391	5829.527
8/19/2013 0:52	20.392	5829.527
8/19/2013 0:53	20.392	5829.525
8/19/2013 0:54	20.392	5829.527
8/19/2013 0:55	20.391	5829.527
8/19/2013 0:56	20.39	5829.526
8/19/2013 0:57	20.392	5829.529
8/19/2013 0:58	20.391	5829.527
8/19/2013 0:59	20.391	5829.527
8/19/2013 1:00	20.393	5829.529
8/19/2013 1:01	20.391	5829.527
8/19/2013 1:02	20.391	5829.527
8/19/2013 1:03	20.39	5829.524
8/19/2013 1:04	20.391	5829.527
8/19/2013 1:05	20.393	5829.526
8/19/2013 1:06	20.39	5829.526
8/19/2013 1:07	20.39	5829.525
8/19/2013 1:08	20.392	5829.534
8/19/2013 1:09	20.395	5829.525
8/19/2013 1:10	20.392	5829.525
8/19/2013 1:11	20.392	5829.521
8/19/2013 1:12	20.391	5829.526
8/19/2013 1:13	20.388	5829.524
8/19/2013 1:14	20.391	5829.526
8/19/2013 1:15	20.389	5829.525
8/19/2013 1:16	20.389	5829.524
8/19/2013 1:17	20.391	5829.524
8/19/2013 1:18	20.392	5829.525
8/19/2013 1:19	20.389	5829.533
8/19/2013 1:20	20.39	5829.532
8/19/2013 1:21	20.39	5829.524
8/19/2013 1:22	20.391	5829.527
8/19/2013 1:23	20.391	5829.528
8/19/2013 1:24	20.391	5829.524
8/19/2013 1:25	20.391	5829.527
8/19/2013 1:26	20.394	5829.529
8/19/2013 1:27	20.394	5829.529
8/19/2013 1:28	20.392	5829.527
8/19/2013 1:29	20.392	5829.53
8/19/2013 1:30	20.392	5829.532
8/19/2013 1:31	20.391	5829.529
8/19/2013 1:32	20.391	5829.527
8/19/2013 1:33	20.392	5829.527
8/19/2013 1:34	20.391	5829.529
8/19/2013 1:35	20.393	5829.528
8/19/2013 1:36	20.392	5829.529
8/19/2013 1:37	20.393	5829.528
8/19/2013 1:38	20.391	5829.528
8/19/2013 1:39	20.395	5829.528
8/19/2013 1:40	20.393	5829.53
8/19/2013 1:41	20.389	5829.531
8/19/2013 1:42	20.393	5829.53
8/19/2013 1:43	20.391	5829.531
8/19/2013 1:44	20.39	5829.533
8/19/2013 1:45	20.39	5829.533
8/19/2013 1:46	20.393	5829.533
8/19/2013 1:47	20.394	5829.535
8/19/2013 1:48	20.391	5829.531
8/19/2013 1:49	20.39	5829.532
8/19/2013 1:50	20.394	5829.533
8/19/2013 1:51	20.393	5829.534
8/19/2013 1:52	20.389	5829.533
8/19/2013 1:53	20.393	5829.533
8/19/2013 1:54	20.392	5829.534
8/19/2013 1:55	20.39	5829.529
8/19/2013 1:56	20.391	5829.531
8/19/2013 1:57	20.39	5829.535
8/19/2013 1:58	20.391	5829.531
8/19/2013 1:59	20.39	5829.534
8/19/2013 2:00	20.393	5829.532
8/19/2013 2:01	20.392	5829.53
8/19/2013 2:02	20.391	5829.534
8/19/2013 2:03	20.393	5829.533
8/19/2013 2:04	20.392	5829.536
8/19/2013 2:05	20.39	5829.538
8/19/2013 2:06	20.391	5829.538
8/19/2013 2:07	20.393	5829.535
8/19/2013 2:08	20.392	5829.537
8/19/2013 2:09	20.395	5829.536
8/19/2013 2:10	20.391	5829.534
8/19/2013 2:11	20.391	5829.537
8/19/2013 2:12	20.396	5829.531
8/19/2013 2:13	20.394	5829.535
8/19/2013 2:14	20.392	5829.533
8/19/2013 2:15	20.391	5829.532
8/19/2013 2:16	20.389	5829.535
8/19/2013 2:17	20.39	5829.533
8/19/2013 2:18	20.394	5829.533
8/19/2013 2:19	20.391	5829.531
8/19/2013 2:20	20.391	5829.531
8/19/2013 2:21	20.391	5829.532
8/19/2013 2:22	20.392	5829.531
8/19/2013 2:23	20.391	5829.532
8/19/2013 2:24	20.391	5829.53
8/19/2013 2:25	20.392	5829.524
8/19/2013 2:26	20.391	5829.523
8/19/2013 2:27	20.393	5829.528
8/19/2013 2:28	20.394	5829.526
8/19/2013 2:29	20.391	5829.528
8/19/2013 2:30	20.391	5829.525
8/19/2013 2:31	20.391	5829.525
8/19/2013 2:32	20.391	5829.524
8/19/2013 2:33	20.39	5829.526
8/19/2013 2:34	20.392	5829.525
8/19/2013 2:35	20.389	5829.531
8/19/2013 2:36	20.392	5829.523
8/19/2013 2:37	20.393	5829.524
8/19/2013 2:38	20.392	5829.526
8/19/2013 2:39	20.393	5829.523
8/19/2013 2:40	20.392	5829.525
8/19/2013 2:41	20.394	5829.524
8/19/2013 2:42	20.39	5829.524
8/19/2013 2:43	20.391	5829.535
8/19/2013 2:44	20.393	5829.525
8/19/2013 2:45	20.39	5829.527
8/19/2013 2:46	20.39	5829.52
8/19/2013 2:47	20.394	5829.526
8/19/2013 2:48	20.392	5829.52
8/19/2013 2:49	20.391	5829.533
8/19/2013 2:50	20.393	5829.521
8/19/2013 2:51	20.392	5829.523
8/19/2013 2:52	20.393	5829.521
8/19/2013 2:53	20.391	5829.521
8/19/2013 2:54	20.389	5829.523
8/19/2013 2:55	20.392	5829.521
8/19/2013 2:56	20.393	5829.522
8/19/2013 2:57	20.392	5829.522
8/19/2013 2:58	20.39	5829.521
8/19/2013 2:59	20.393	5829.521
8/19/2013 3:00	20.392	5829.522
8/19/2013 3:01	20.392	5829.522
8/19/2013 3:02	20.394	5829.519
8/19/2013 3:03	20.391	5829.521
8/19/2013 3:04	20.392	5829.515
8/19/2013 3:05	20.392	5829.519
8/19/2013 3:06	20.391	5829.519
8/19/2013 3:07	20.392	5829.516
8/19/2013 3:08	20.391	5829.519
8/19/2013 3:09	20.396	5829.518
8/19/2013 3:10	20.391	5829.519
8/19/2013 3:11	20.39	5829.519
8/19/2013 3:12	20.394	5829.517
8/19/2013 3:13	20.39	5829.518
8/19/2013 3:14	20.391	5829.519
8/19/2013 3:15	20.392	5829.521
8/19/2013 3:16	20.391	5829.517
8/19/2013 3:17	20.394	5829.519
8/19/2013 3:18	20.391	5829.515
8/19/2013 3:19	20.394	5829.518
8/19/2013 3:20	20.392	5829.519
8/19/2013 3:21	20.393	5829.516
8/19/2013 3:22	20.389	5829.517
8/19/2013 3:23	20.391	5829.518
8/19/2013 3:24	20.391	5829.517
8/19/2013 3:25	20.395	5829.515
8/19/2013 3:26	20.394	5829.519

8/19/2013 3:27	20.391	5829.512
8/19/2013 3:28	20.393	5829.513
8/19/2013 3:29	20.392	5829.515
8/19/2013 3:30	20.394	5829.515
8/19/2013 3:31	20.391	5829.515
8/19/2013 3:32	20.392	5829.514
8/19/2013 3:33	20.393	5829.519
8/19/2013 3:34	20.393	5829.519
8/19/2013 3:35	20.394	5829.515
8/19/2013 3:36	20.393	5829.515
8/19/2013 3:37	20.392	5829.514
8/19/2013 3:38	20.394	5829.519
8/19/2013 3:39	20.392	5829.515
8/19/2013 3:40	20.393	5829.514
8/19/2013 3:41	20.393	5829.516
8/19/2013 3:42	20.394	5829.516
8/19/2013 3:43	20.393	5829.513
8/19/2013 3:44	20.392	5829.514
8/19/2013 3:45	20.392	5829.515
8/19/2013 3:46	20.392	5829.514
8/19/2013 3:47	20.392	5829.514
8/19/2013 3:48	20.391	5829.515
8/19/2013 3:49	20.395	5829.513
8/19/2013 3:50	20.394	5829.513
8/19/2013 3:51	20.393	5829.513
8/19/2013 3:52	20.391	5829.512
8/19/2013 3:53	20.393	5829.51
8/19/2013 3:54	20.395	5829.508
8/19/2013 3:55	20.392	5829.511
8/19/2013 3:56	20.397	5829.509
8/19/2013 3:57	20.391	5829.512
8/19/2013 3:58	20.392	5829.51
8/19/2013 3:59	20.393	5829.508
8/19/2013 4:00	20.392	5829.512
8/19/2013 4:01	20.392	5829.509
8/19/2013 4:02	20.393	5829.509
8/19/2013 4:03	20.392	5829.509
8/19/2013 4:04	20.392	5829.504
8/19/2013 4:05	20.393	5829.509
8/19/2013 4:06	20.394	5829.504
8/19/2013 4:07	20.392	5829.504
8/19/2013 4:08	20.391	5829.507
8/19/2013 4:09	20.392	5829.507
8/19/2013 4:10	20.394	5829.505
8/19/2013 4:11	20.393	5829.508
8/19/2013 4:12	20.396	5829.506
8/19/2013 4:13	20.392	5829.506
8/19/2013 4:14	20.391	5829.503
8/19/2013 4:15	20.392	5829.507
8/19/2013 4:16	20.393	5829.505
8/19/2013 4:17	20.392	5829.506
8/19/2013 4:18	20.394	5829.504
8/19/2013 4:19	20.398	5829.508
8/19/2013 4:20	20.397	5829.509
8/19/2013 4:21	20.392	5829.507
8/19/2013 4:22	20.393	5829.507
8/19/2013 4:23	20.394	5829.511
8/19/2013 4:24	20.395	5829.509
8/19/2013 4:25	20.397	5829.51
8/19/2013 4:26	20.391	5829.509
8/19/2013 4:27	20.395	5829.509
8/19/2013 4:28	20.393	5829.508
8/19/2013 4:29	20.393	5829.514
8/19/2013 4:30	20.396	5829.514
8/19/2013 4:31	20.39	5829.503
8/19/2013 4:32	20.392	5829.508
8/19/2013 4:33	20.394	5829.506
8/19/2013 4:34	20.395	5829.507
8/19/2013 4:35	20.395	5829.504
8/19/2013 4:36	20.394	5829.5
8/19/2013 4:37	20.392	5829.503
8/19/2013 4:38	20.396	5829.512
8/19/2013 4:39	20.393	5829.509
8/19/2013 4:40	20.395	5829.51
8/19/2013 4:41	20.394	5829.502
8/19/2013 4:42	20.395	5829.503
8/19/2013 4:43	20.394	5829.502
8/19/2013 4:44	20.396	5829.508
8/19/2013 4:45	20.394	5829.505
8/19/2013 4:46	20.395	5829.507
8/19/2013 4:47	20.395	5829.501
8/19/2013 4:48	20.391	5829.5
8/19/2013 4:49	20.397	5829.497
8/19/2013 4:50	20.394	5829.508
8/19/2013 4:51	20.396	5829.5
8/19/2013 4:52	20.394	5829.501
8/19/2013 4:53	20.396	5829.499
8/19/2013 4:54	20.395	5829.498
8/19/2013 4:55	20.395	5829.496
8/19/2013 4:56	20.393	5829.498
8/19/2013 4:57	20.393	5829.498
8/19/2013 4:58	20.393	5829.499
8/19/2013 4:59	20.391	5829.503
8/19/2013 5:00	20.393	5829.497
8/19/2013 5:01	20.392	5829.502
8/19/2013 5:02	20.392	5829.496
8/19/2013 5:03	20.394	5829.503
8/19/2013 5:04	20.396	5829.506
8/19/2013 5:05	20.393	5829.498
8/19/2013 5:06	20.396	5829.503
8/19/2013 5:07	20.395	5829.497
8/19/2013 5:08	20.392	5829.504
8/19/2013 5:09	20.394	5829.496
8/19/2013 5:10	20.394	5829.5
8/19/2013 5:11	20.393	5829.494
8/19/2013 5:12	20.393	5829.499
8/19/2013 5:13	20.394	5829.495
8/19/2013 5:14	20.395	5829.496
8/19/2013 5:15	20.395	5829.496
8/19/2013 5:16	20.394	5829.497
8/19/2013 5:17	20.397	5829.501
8/19/2013 5:18	20.394	5829.491
8/19/2013 5:19	20.397	5829.494
8/19/2013 5:20	20.396	5829.493
8/19/2013 5:21	20.394	5829.494
8/19/2013 5:22	20.395	5829.493
8/19/2013 5:23	20.396	5829.492
8/19/2013 5:24	20.396	5829.494
8/19/2013 5:25	20.395	5829.495
8/19/2013 5:26	20.394	5829.491
8/19/2013 5:27	20.393	5829.494
8/19/2013 5:28	20.393	5829.495
8/19/2013 5:29	20.393	5829.495
8/19/2013 5:30	20.395	5829.494
8/19/2013 5:31	20.395	5829.493
8/19/2013 5:32	20.396	5829.493
8/19/2013 5:33	20.394	5829.493
8/19/2013 5:34	20.392	5829.493
8/19/2013 5:35	20.396	5829.496
8/19/2013 5:36	20.394	5829.497
8/19/2013 5:37	20.394	5829.496
8/19/2013 5:38	20.396	5829.498
8/19/2013 5:39	20.394	5829.496
8/19/2013 5:40	20.394	5829.497
8/19/2013 5:41	20.397	5829.494
8/19/2013 5:42	20.396	5829.493
8/19/2013 5:43	20.394	5829.498
8/19/2013 5:44	20.394	5829.494
8/19/2013 5:45	20.391	5829.495
8/19/2013 5:46	20.392	5829.496
8/19/2013 5:47	20.393	5829.501
8/19/2013 5:48	20.393	5829.497
8/19/2013 5:49	20.396	5829.5
8/19/2013 5:50	20.394	5829.498
8/19/2013 5:51	20.393	5829.499
8/19/2013 5:52	20.397	5829.5
8/19/2013 5:53	20.392	5829.5
8/19/2013 5:54	20.396	5829.502
8/19/2013 5:55	20.394	5829.495
8/19/2013 5:56	20.397	5829.503
8/19/2013 5:57	20.396	5829.498
8/19/2013 5:58	20.394	5829.501
8/19/2013 5:59	20.393	5829.501
8/19/2013 6:00	20.395	5829.5
8/19/2013 6:01	20.394	5829.5
8/19/2013 6:02	20.392	5829.5
8/19/2013 6:03	20.396	5829.502
8/19/2013 6:04	20.397	5829.501
8/19/2013 6:05	20.391	5829.501
8/19/2013 6:06	20.396	5829.504
8/19/2013 6:07	20.395	5829.504
8/19/2013 6:08	20.392	5829.505
8/19/2013 6:09	20.394	5829.506
8/19/2013 6:10	20.394	5829.505
8/19/2013 6:11	20.394	5829.506
8/19/2013 6:12	20.394	5829.507
8/19/2013 6:13	20.398	5829.507
8/19/2013 6:14	20.394	5829.508
8/19/2013 6:15	20.395	5829.51
8/19/2013 6:16	20.395	5829.508
8/19/2013 6:17	20.394	5829.505
8/19/2013 6:18	20.395	5829.506
8/19/2013 6:19	20.393	5829.508
8/19/2013 6:20	20.394	5829.508
8/19/2013 6:21	20.393	5829.509
8/19/2013 6:22	20.393	5829.512
8/19/2013 6:23	20.395	5829.509
8/19/2013 6:24	20.393	5829.51
8/19/2013 6:25	20.397	5829.508
8/19/2013 6:26	20.391	5829.509
8/19/2013 6:27	20.394	5829.51
8/19/2013 6:28	20.398	5829.51
8/19/2013 6:29	20.397	5829.512
8/19/2013 6:30	20.396	5829.51
8/19/2013 6:31	20.395	5829.511
8/19/2013 6:32	20.396	5829.513
8/19/2013 6:33	20.391	5829.514
8/19/2013 6:34	20.391	5829.515
8/19/2013 6:35	20.397	5829.512
8/19/2013 6:36	20.394	5829.51
8/19/2013 6:37	20.394	5829.516
8/19/2013 6:38	20.394	5829.521
8/19/2013 6:39	20.394	5829.519
8/19/2013 6:40	20.393	5829.518
8/19/2013 6:41	20.395	5829.513
8/19/2013 6:42	20.392	5829.512
8/19/2013 6:43	20.396	5829.515
8/19/2013 6:44	20.394	5829.511
8/19/2013 6:45	20.398	5829.515
8/19/2013 6:46	20.394	5829.517
8/19/2013 6:47	20.394	5829.513
8/19/2013 6:48	20.394	5829.515
8/19/2013 6:49	20.395	5829.513
8/19/2013 6:50	20.395	5829.513
8/19/2013 6:51	20.392	5829.514
8/19/2013 6:52	20.396	5829.511
8/19/2013 6:53	20.392	5829.513
8/19/2013 6:54	20.394	5829.514
8/19/2013 6:55	20.393	5829.509
8/19/2013 6:56	20.393	5829.514
8/19/2013 6:57	20.393	5829.511
8/19/2013 6:58	20.395	5829.512
8/19/2013 6:59	20.393	5829.514
8/19/2013 7:00	20.394	5829.513
8/19/2013 7:01	20.394	5829.513
8/19/2013 7:02	20.397	5829.515
8/19/2013 7:03	20.394	5829.513
8/19/2013 7:04	20.396	5829.514
8/19/2013 7:05	20.395	5829.513
8/19/2013 7:06	20.399	5829.51
8/19/2013 7:07	20.395	5829.513
8/19/2013 7:08	20.394	5829.51
8/19/2013 7:09	20.397	5829.51
8/19/2013 7:10	20.393	5829.511
8/19/2013 7:11	20.395	5829.512
8/19/2013 7:12	20.395	5829.513
8/19/2013 7:13	20.391	5829.518
8/19/2013 7:14	20.395	5829.514
8/19/2013 7:15	20.396	5829.519
8/19/2013 7:16	20.397	5829.512
8/19/2013 7:17	20.395	5829.512
8/19/2013 7:18	20.395	5829.512
8/19/2013 7:19	20.392	5829.512
8/19/2013 7:20	20.395	5829.514
8/19/2013 7:21	20.392	5829.515
8/19/2013 7:22	20.395	5829.511
8/19/2013 7:23	20.394	5829.521
8/19/2013 7:24	20.397	5829.514
8/19/2013 7:25	20.396	5829.513
8/19/2013 7:26	20.394	5829.513
8/19/2013 7:27	20.397	5829.512
8/19/2013 7:28	20.394	5829.515
8/19/2013 7:29	20.394	5829.513
8/19/2013 7:30	20.395	5829.516
8/19/2013 7:31	20.393	5829.519
8/19/2013 7:32	20.398	5829.515
8/19/2013 7:33	20.395	5829.517
8/19/2013 7:34	20.396	5829.515
8/19/2013 7:35	20.396	5829.519
8/19/2013 7:36	20.394	5829.518
8/19/2013 7:37	20.399	5829.516
8/19/2013 7:38	20.396	5829.519
8/19/2013 7:39	20.399	5829.522
8/19/2013 7:40	20.395	5829.518
8/19/2013 7:41	20.393	5829.519
8/19/2013 7:42	20.395	5829.52
8/19/2013 7:43	20.394	5829.516
8/19/2013 7:44	20.394	5829.518
8/19/2013 7:45	20.394	5829.519
8/19/2013 7:46	20.394	5829.52
8/19/2013 7:47	20.395	5829.517
8/19/2013 7:48	20.395	5829.521
8/19/2013 7:49	20.398	5829.515
8/19/2013 7:50	20.394	5829.518
8/19/2013 7:51	20.394	5829.52
8/19/2013 7:52	20.394	5829.517
8/19/2013 7:53	20.396	5829.517
8/19/2013 7:54	20.397	5829.516
8/19/2013 7:55	20.396	5829.516
8/19/2013 7:56	20.392	5829.522
8/19/2013 7:57	20.397	5829.517
8/19/2013 7:58	20.393	5829.518
8/19/2013 7:59	20.395	5829.522
8/19/2013 8:00	20.395	5829.522
8/19/2013 8:01	20.393	5829.518
8/19/2013 8:02	20.395	5829.524
8/19/2013 8:03	20.394	5829.521
8/19/2013 8:04	20.395	5829.521
8/19/2013 8:05	20.396	5829.52
8/19/2013 8:06	20.395	5829.525
8/19/2013 8:07	20.394	5829.524
8/19/2013 8:08	20.395	5829.522
8/19/2013 8:09	20.396	5829.52
8/19/2013 8:10	20.396	5829.524
8/19/2013 8:11	20.395	5829.521
8/19/2013 8:12	20.39	5829.526
8/19/2013 8:13	20.395	5829.525
8/19/2013 8:14	20.394	5829.525
8/19/2013 8:15	20.395	5829.524
8/19/2013 8:16	20.398	5829.522
8/19/2013 8:17	20.396	5829.521
8/19/2013 8:18	20.393	5829.527
8/19/2013 8:19	20.396	5829.523
8/19/2013 8:20	20.395	5829.523
8/19/2013 8:21	20.396	5829.525
8/19/2013 8:22	20.392	5829.525
8/19/2013 8:23	20.392	5829.525
8/19/2013 8:24	20.396	5829.526
8/19/2013 8:25	20.395	5829.523
8/19/2013 8:26	20.395	5829.525
8/19/2013 8:27	20.392	5829.526
8/19/2013 8:28	20.394	5829.522
8/19/2013 8:29	20.393	5829.526
8/19/2013 8:30	20.395	5829.53
8/19/2013 8:31	20.397	5829.526
8/19/2013 8:32	20.393	5829.532
8/19/2013 8:33	20.394	5829.525
8/19/2013 8:34	20.395	5829.531
8/19/2013 8:35	20.396	5829.526
8/19/2013 8:36	20.398	5829.535
8/19/2013 8:37	20.395	5829.528
8/19/2013 8:38	20.397	5829.528
8/19/2013 8:39	20.394	5829.526
8/19/2013 8:40	20.398	5829.528
8/19/2013 8:41	20.396	5829.535
8/19/2013 8:42	20.394	5829.526
8/19/2013 8:43	20.394	5829.527
8/19/2013 8:44	20.394	5829.524
8/19/2013 8:45	20.398	5829.527
8/19/2013 8:46	20.397	5829.525
8/19/2013 8:47	20.398	5829.525
8/19/2013 8:48	20.397	5829.525
8/19/2013 8:49	20.394	5829.522
8/19/2013 8:50	20.395	5829.526
8/19/2013 8:51	20.395	5829.525
8/19/2013 8:52	20.395	5829.525
8/19/2013 8:53	20.394	5829.524
8/19/2013 8:54	20.394	5829.529
8/19/2013 8:55	20.395	5829.523
8/19/2013 8:56	20.395	5829.523
8/19/2013 8:57	20.396	5829.533
8/19/2013 8:58	20.393	5829.525
8/19/2013 8:59	20.395	5829.527
8/19/2013 9:00	20.396	5829.525
8/19/2013 9:01	20.393	5829.522
8/19/2013 9:02	20.398	5829.521
8/19/2013 9:03	20.396	5829.524
8/19/2013 9:04	20.397	5829.521
8/19/2013 9:05	20.396	5829.524
8/19/2013 9:06	20.395	5829.523
8/19/2013 9:07	20.392	5829.521
8/19/2013 9:08	20.394	5829.519
8/19/2013 9:09	20.394	5829.522
8/19/2013 9:10	20.394	5829.521
8/19/2013 9:11	20.396	5829.527
8/19/2013 9:12	20.392	5829.522
8/19/2013 9:13	20.395	5829.519
8/19/2013 9:14	20.396	5829.515
8/19/2013 9:15	20.395	5829.52
8/19/2013 9:16	20.396	5829.52
8/19/2013 9:17	20.395	5829.517
8/19/2013 9:18	20.396	5829.519
8/19/2013 9:19	20.396	5829.516
8/19/2013 9:20	20.394	5829.516
8/19/2013 9:21	20.397	5829.521
8/19/2013 9:22	20.395	5829.519
8/19/2013 9:23	20.394	5829.52
8/19/2013 9:24	20.395	5829.52
8/19/2013 9:25	20.397	5829.52
8/19/2013 9:26	20.397	5829.522
8/19/2013 9:27	20.396	5829.519
8/19/2013 9:28	20.393	5829.518
8/19/2013 9:29	20.396	5829.52
8/19/2013 9:30	20.393	5829.521
8/19/2013 9:31	20.395	5829.52
8/19/2013 9:32	20.394	5829.519
8/19/2013 9:33	20.394	5829.517
8/19/2013 9:34	20.395	5829.52
8/19/2013 9:35	20.395	5829.521
8/19/2013 9:36	20.395	5829.52
8/19/2013 9:37	20.395	5829.52
8/19/2013 9:38	20.395	5829.522
8/19/2013 9:39	20.393	5829.517
8/19/2013 9:40	20.393	5829.521
8/19/2013 9:41	20.396	5829.52
8/19/2013 9:42	20.398	5829.519
8/19/2013 9:43	20.395	5829.52
8/19/2013 9:44	20.394	5829.521
8/19/2013 9:45	20.397	5829.52
8/19/2013 9:46	20.378	5829.808
8/19/2013 9:47	20.369	5829.5
8/19/2013 9:48	20.368	5829.523
8/19/2013 9:49	20.372	5829.526
8/19/2013 9:50	20.378	5829.522
8/19/2013 9:51	20.381	5829.521

8/19/2013 9:52	20.381	5829.525
8/19/2013 9:53	20.381	5829.522
8/19/2013 9:54	20.386	5829.521
8/19/2013 9:55	20.391	5829.521
8/19/2013 9:56	20.388	5829.523
8/19/2013 9:57	20.388	5829.522
8/19/2013 9:58	20.389	5829.52
8/19/2013 9:59	20.389	5829.521
8/19/2013 10:00	20.387	5829.524
8/19/2013 10:01	20.387	5829.521
8/19/2013 10:02	20.388	5829.523
8/19/2013 10:03	20.389	5829.524
8/19/2013 10:04	20.391	5829.523
8/19/2013 10:05	20.391	5829.522
8/19/2013 10:06	20.392	5829.521
8/19/2013 10:07	20.39	5829.525
8/19/2013 10:08	20.389	5829.522
8/19/2013 10:09	20.391	5829.522
8/19/2013 10:10	20.388	5829.521
8/19/2013 10:11	20.39	5829.521
8/19/2013 10:12	20.391	5829.522
8/19/2013 10:13	20.39	5829.52
8/19/2013 10:14	20.392	5829.521
8/19/2013 10:15	20.391	5829.52
8/19/2013 10:16	20.386	5829.518
8/19/2013 10:17	20.388	5829.517
8/19/2013 10:18	20.391	5829.518
8/19/2013 10:19	20.391	5829.525
8/19/2013 10:20	20.39	5829.521
8/19/2013 10:21	20.386	5829.521
8/19/2013 10:22	20.39	5829.518
8/19/2013 10:23	20.393	5829.521
8/19/2013 10:24	20.391	5829.519
8/19/2013 10:25	20.392	5829.518
8/19/2013 10:26	20.395	5829.522
8/19/2013 10:27	20.396	5829.515
8/19/2013 10:28	20.396	5829.525
8/19/2013 10:29	20.397	5829.524
8/19/2013 10:30	20.398	5829.516
8/19/2013 10:31	20.401	5829.521
8/19/2013 10:32	20.404	5829.523
8/19/2013 10:33	20.404	5829.525
8/19/2013 10:34	20.405	5829.521
8/19/2013 10:35	20.406	5829.519
8/19/2013 10:36	20.407	5829.512
8/19/2013 10:37	20.404	5829.523
8/19/2013 10:38	20.408	5829.519
8/19/2013 10:39	20.409	5829.52
8/19/2013 10:40	20.41	5829.521
8/19/2013 10:41	20.411	5829.52
8/19/2013 10:42	20.41	5829.521
8/19/2013 10:43	20.411	5829.52
8/19/2013 10:44	20.412	5829.513
8/19/2013 10:45	20.412	5829.52
8/19/2013 10:46	20.416	5829.521
8/19/2013 10:47	20.416	5829.52
8/19/2013 10:48	20.415	5829.512
8/19/2013 10:49	20.413	5829.515
8/19/2013 10:50	20.415	5829.522
8/19/2013 10:51	20.415	5829.519
8/19/2013 10:52	20.415	5829.513
8/19/2013 10:53	20.417	5829.518
8/19/2013 10:54	20.417	5829.518
8/19/2013 10:55	20.419	5829.521
8/19/2013 10:56	20.422	5829.517
8/19/2013 10:57	20.42	5829.519
8/19/2013 10:58	20.422	5829.521
8/19/2013 10:59	20.42	5829.517
8/19/2013 11:00	20.421	5829.519
8/19/2013 11:01	20.424	5829.517
8/19/2013 11:02	20.421	5829.517
8/19/2013 11:03	20.425	5829.517
8/19/2013 11:04	20.423	5829.518
8/19/2013 11:05	20.426	5829.516
8/19/2013 11:06	20.428	5829.517
8/19/2013 11:07	20.427	5829.517
8/19/2013 11:08	20.428	5829.515
8/19/2013 11:09	20.429	5829.514
8/19/2013 11:10	20.43	5829.516
8/19/2013 11:11	20.429	5829.514
8/19/2013 11:12	20.43	5829.515
8/19/2013 11:13	20.434	5829.516
8/19/2013 11:14	20.429	5829.514
8/19/2013 11:15	20.433	5829.517
8/19/2013 11:16	20.433	5829.515
8/19/2013 11:17	20.433	5829.515
8/19/2013 11:18	20.435	5829.515
8/19/2013 11:19	20.432	5829.515
8/19/2013 11:20	20.433	5829.515
8/19/2013 11:21	20.434	5829.511
8/19/2013 11:22	20.434	5829.517
8/19/2013 11:23	20.435	5829.517
8/19/2013 11:24	20.435	5829.511
8/19/2013 11:25	20.435	5829.515
8/19/2013 11:26	20.437	5829.514
8/19/2013 11:27	20.435	5829.515
8/19/2013 11:28	20.437	5829.51
8/19/2013 11:29	20.438	5829.508
8/19/2013 11:30	20.437	5829.513
8/19/2013 11:31	20.439	5829.511
8/19/2013 11:32	20.439	5829.511
8/19/2013 11:33	20.439	5829.51
8/19/2013 11:34	20.44	5829.509
8/19/2013 11:35	20.44	5829.509
8/19/2013 11:36	20.441	5829.508
8/19/2013 11:37	20.439	5829.505
8/19/2013 11:38	20.443	5829.508
8/19/2013 11:39	20.442	5829.506
8/19/2013 11:40	20.443	5829.507
8/19/2013 11:41	20.444	5829.506
8/19/2013 11:42	20.441	5829.501
8/19/2013 11:43	20.444	5829.504
8/19/2013 11:44	20.444	5829.507
8/19/2013 11:45	20.443	5829.506
8/19/2013 11:46	20.446	5829.507
8/19/2013 11:47	20.448	5829.504
8/19/2013 11:48	20.447	5829.503
8/19/2013 11:49	20.447	5829.498
8/19/2013 11:50	20.449	5829.502
8/19/2013 11:51	20.45	5829.502
8/19/2013 11:52	20.447	5829.503
8/19/2013 11:53	20.452	5829.503
8/19/2013 11:54	20.449	5829.502
8/19/2013 11:55	20.451	5829.503
8/19/2013 11:56	20.451	5829.5
8/19/2013 11:57	20.451	5829.501
8/19/2013 11:58	20.453	5829.501
8/19/2013 11:59	20.454	5829.5
8/19/2013 12:00	20.453	5829.499
8/19/2013 12:01	20.455	5829.5
8/19/2013 12:02	20.456	5829.495
8/19/2013 12:03	20.453	5829.496
8/19/2013 12:04	20.455	5829.494
8/19/2013 12:05	20.455	5829.498
8/19/2013 12:06	20.456	5829.492
8/19/2013 12:07	20.457	5829.497
8/19/2013 12:08	20.459	5829.495
8/19/2013 12:09	20.459	5829.495
8/19/2013 12:10	20.458	5829.491
8/19/2013 12:11	20.459	5829.493
8/19/2013 12:12	20.462	5829.491
8/19/2013 12:13	20.461	5829.491
8/19/2013 12:14	20.46	5829.49
8/19/2013 12:15	20.465	5829.489
8/19/2013 12:16	20.462	5829.49
8/19/2013 12:17	20.466	5829.491
8/19/2013 12:18	20.463	5829.496
8/19/2013 12:19	20.466	5829.486
8/19/2013 12:20	20.466	5829.484
8/19/2013 12:21	20.466	5829.491
8/19/2013 12:22	20.468	5829.49
8/19/2013 12:23	20.465	5829.48
8/19/2013 12:24	20.469	5829.49
8/19/2013 12:25	20.473	5829.487
8/19/2013 12:26	20.47	5829.486
8/19/2013 12:27	20.47	5829.488
8/19/2013 12:28	20.472	5829.488
8/19/2013 12:29	20.474	5829.49
8/19/2013 12:30	20.475	5829.487
8/19/2013 12:31	20.477	5829.49
8/19/2013 12:32	20.477	5829.487
8/19/2013 12:33	20.478	5829.487
8/19/2013 12:34	20.478	5829.486
8/19/2013 12:35	20.48	5829.484
8/19/2013 12:36	20.48	5829.485
8/19/2013 12:37	20.479	5829.483
8/19/2013 12:38	20.481	5829.481
8/19/2013 12:39	20.481	5829.479
8/19/2013 12:40	20.482	5829.48
8/19/2013 12:41	20.482	5829.479
8/19/2013 12:42	20.486	5829.478
8/19/2013 12:43	20.485	5829.478
8/19/2013 12:44	20.483	5829.483
8/19/2013 12:45	20.488	5829.474
8/19/2013 12:46	20.486	5829.472
8/19/2013 12:47	20.483	5829.473
8/19/2013 12:48	20.487	5829.471
8/19/2013 12:49	20.484	5829.473
8/19/2013 12:50	20.488	5829.47
8/19/2013 12:51	20.486	5829.476
8/19/2013 12:52	20.488	5829.479
8/19/2013 12:53	20.489	5829.473
8/19/2013 12:54	20.489	5829.471
8/19/2013 12:55	20.49	5829.474
8/19/2013 12:56	20.491	5829.474
8/19/2013 12:57	20.489	5829.471
8/19/2013 12:58	20.488	5829.472
8/19/2013 12:59	20.489	5829.472
8/19/2013 13:00	20.49	5829.472
8/19/2013 13:01	20.49	5829.472
8/19/2013 13:02	20.491	5829.476
8/19/2013 13:03	20.491	5829.476
8/19/2013 13:04	20.489	5829.475
8/19/2013 13:05	20.489	5829.476
8/19/2013 13:06	20.488	5829.473
8/19/2013 13:07	20.488	5829.476
8/19/2013 13:08	20.489	5829.478
8/19/2013 13:09	20.486	5829.478
8/19/2013 13:10	20.483	5829.468
8/19/2013 13:11	20.485	5829.478
8/19/2013 13:12	20.483	5829.475
8/19/2013 13:13	20.482	5829.467
8/19/2013 13:14	20.481	5829.476
8/19/2013 13:15	20.48	5829.476
8/19/2013 13:16	20.48	5829.467
8/19/2013 13:17	20.477	5829.474
8/19/2013 13:18	20.477	5829.466
8/19/2013 13:19	20.474	5829.469
8/19/2013 13:20	20.478	5829.467
8/19/2013 13:21	20.474	5829.472
8/19/2013 13:22	20.475	5829.461
8/19/2013 13:23	20.474	5829.468
8/19/2013 13:24	20.474	5829.459
8/19/2013 13:25	20.473	5829.463
8/19/2013 13:26	20.47	5829.465
8/19/2013 13:27	20.471	5829.461
8/19/2013 13:28	20.471	5829.467
8/19/2013 13:29	20.471	5829.459
8/19/2013 13:30	20.47	5829.461
8/19/2013 13:31	20.47	5829.46
8/19/2013 13:32	20.469	5829.464
8/19/2013 13:33	20.47	5829.473
8/19/2013 13:34	20.469	5829.464
8/19/2013 13:35	20.473	5829.464
8/19/2013 13:36	20.467	5829.463
8/19/2013 13:37	20.467	5829.46
8/19/2013 13:38	20.467	5829.46
8/19/2013 13:39	20.467	5829.462
8/19/2013 13:40	20.466	5829.464
8/19/2013 13:41	20.466	5829.473
8/19/2013 13:42	20.466	5829.468
8/19/2013 13:43	20.467	5829.472
8/19/2013 13:44	20.466	5829.466
8/19/2013 13:45	20.466	5829.465
8/19/2013 13:46	20.463	5829.464
8/19/2013 13:47	20.466	5829.466
8/19/2013 13:48	20.464	5829.465
8/19/2013 13:49	20.463	5829.462
8/19/2013 13:50	20.463	5829.462
8/19/2013 13:51	20.464	5829.462
8/19/2013 13:52	20.465	5829.462
8/19/2013 13:53	20.466	5829.462
8/19/2013 13:54	20.461	5829.463
8/19/2013 13:55	20.461	5829.461
8/19/2013 13:56	20.46	5829.463
8/19/2013 13:57	20.462	5829.463
8/19/2013 13:58	20.458	5829.46
8/19/2013 13:59	20.463	5829.465
8/19/2013 14:00	20.463	5829.464
8/19/2013 14:01	20.459	5829.463
8/19/2013 14:02	20.458	5829.465
8/19/2013 14:03	20.458	5829.466
8/19/2013 14:04	20.458	5829.467
8/19/2013 14:05	20.457	5829.461
8/19/2013 14:06	20.459	5829.468
8/19/2013 14:07	20.456	5829.474
8/19/2013 14:08	20.458	5829.466
8/19/2013 14:09	20.457	5829.472
8/19/2013 14:10	20.452	5829.463
8/19/2013 14:11	20.455	5829.46
8/19/2013 14:12	20.456	5829.459
8/19/2013 14:13	20.455	5829.461
8/19/2013 14:14	20.452	5829.457
8/19/2013 14:15	20.455	5829.461
8/19/2013 14:16	20.452	5829.457
8/19/2013 14:17	20.45	5829.456
8/19/2013 14:18	20.451	5829.462
8/19/2013 14:19	20.452	5829.462
8/19/2013 14:20	20.452	5829.465
8/19/2013 14:21	20.449	5829.465
8/19/2013 14:22	20.452	5829.462
8/19/2013 14:23	20.452	5829.457
8/19/2013 14:24	20.451	5829.463
8/19/2013 14:25	20.448	5829.458
8/19/2013 14:26	20.45	5829.463
8/19/2013 14:27	20.448	5829.459
8/19/2013 14:28	20.449	5829.461
8/19/2013 14:29	20.447	5829.461
8/19/2013 14:30	20.449	5829.461
8/19/2013 14:31	20.448	5829.459
8/19/2013 14:32	20.446	5829.458
8/19/2013 14:33	20.445	5829.456
8/19/2013 14:34	20.447	5829.456
8/19/2013 14:35	20.443	5829.453
8/19/2013 14:36	20.443	5829.458
8/19/2013 14:37	20.441	5829.456
8/19/2013 14:38	20.444	5829.45
8/19/2013 14:39	20.441	5829.456
8/19/2013 14:40	20.444	5829.455
8/19/2013 14:41	20.442	5829.452
8/19/2013 14:42	20.444	5829.45
8/19/2013 14:43	20.439	5829.452
8/19/2013 14:44	20.441	5829.451
8/19/2013 14:45	20.44	5829.454
8/19/2013 14:46	20.44	5829.448
8/19/2013 14:47	20.44	5829.447
8/19/2013 14:48	20.441	5829.447
8/19/2013 14:49	20.437	5829.444
8/19/2013 14:50	20.439	5829.447
8/19/2013 14:51	20.438	5829.442
8/19/2013 14:52	20.437	5829.443
8/19/2013 14:53	20.436	5829.443
8/19/2013 14:54	20.438	5829.44
8/19/2013 14:55	20.437	5829.44
8/19/2013 14:56	20.438	5829.433
8/19/2013 14:57	20.437	5829.438
8/19/2013 14:58	20.435	5829.438
8/19/2013 14:59	20.436	5829.432
8/19/2013 15:00	20.434	5829.433
8/19/2013 15:01	20.432	5829.433
8/19/2013 15:02	20.436	5829.434
8/19/2013 15:03	20.435	5829.435
8/19/2013 15:04	20.435	5829.432
8/19/2013 15:05	20.434	5829.432
8/19/2013 15:06	20.434	5829.433
8/19/2013 15:07	20.435	5829.431
8/19/2013 15:08	20.433	5829.429
8/19/2013 15:09	20.434	5829.43
8/19/2013 15:10	20.433	5829.426
8/19/2013 15:11	20.433	5829.426
8/19/2013 15:12	20.434	5829.429
8/19/2013 15:13	20.431	5829.428
8/19/2013 15:14	20.431	5829.423
8/19/2013 15:15	20.432	5829.426
8/19/2013 15:16	20.43	5829.419
8/19/2013 15:17	20.435	5829.427
8/19/2013 15:18	20.432	5829.424
8/19/2013 15:19	20.432	5829.42
8/19/2013 15:20	20.432	5829.421
8/19/2013 15:21	20.43	5829.42
8/19/2013 15:22	20.429	5829.417
8/19/2013 15:23	20.432	5829.419
8/19/2013 15:24	20.431	5829.419
8/19/2013 15:25	20.432	5829.421
8/19/2013 15:26	20.428	5829.725
8/19/2013 15:27	20.41	5829.559
8/19/2013 15:28	20.405	5829.423
8/19/2013 15:29	20.405	5829.417
8/19/2013 15:30	20.401	5829.421
8/19/2013 15:31	20.402	5829.423
8/19/2013 15:32	20.402	5829.424
8/19/2013 15:33	20.399	5829.42
8/19/2013 15:34	20.4	5829.422
8/19/2013 15:35	20.395	5829.425
8/19/2013 15:36	20.395	5829.422
8/19/2013 15:37	20.395	5829.421
8/19/2013 15:38	20.388	5829.424
8/19/2013 15:39	20.389	5829.425
8/19/2013 15:40	20.388	5829.424
8/19/2013 15:41	20.386	5829.422
8/19/2013 15:42	20.385	5829.422
8/19/2013 15:43	20.384	5829.421
8/19/2013 15:44	20.38	5829.422
8/19/2013 15:45	20.38	5829.42
8/19/2013 15:46	20.381	5829.42
8/19/2013 15:47	20.38	5829.422
8/19/2013 15:48	20.376	5829.421
8/19/2013 15:49	20.376	5829.42
8/19/2013 15:50	20.378	5829.42
8/19/2013 15:51	20.377	5829.418
8/19/2013 15:52	20.375	5829.42
8/19/2013 15:53	20.376	5829.42
8/19/2013 15:54	20.373	5829.421
8/19/2013 15:55	20.374	5829.419
8/19/2013 15:56	20.373	5829.418
8/19/2013 15:57	20.373	5829.42
8/19/2013 15:58	20.373	5829.418
8/19/2013 15:59	20.374	5829.417
8/19/2013 16:00	20.374	5829.417
8/19/2013 16:01	20.371	5829.417
8/19/2013 16:02	20.374	5829.416
8/19/2013 16:03	20.375	5829.416
8/19/2013 16:04	20.375	5829.413
8/19/2013 16:05	20.377	5829.414
8/19/2013 16:06	20.378	5829.411
8/19/2013 16:07	20.383	5829.412
8/19/2013 16:08	20.385	5829.411
8/19/2013 16:09	20.386	5829.419
8/19/2013 16:10	20.383	5829.411
8/19/2013 16:11	20.388	5829.41
8/19/2013 16:12	20.387	5829.405
8/19/2013 16:13	20.391	5829.41
8/19/2013 16:14	20.393	5829.415
8/19/2013 16:15	20.392	5829.408
8/19/2013 16:16	20.395	5829.406

8/19/2013 16:17	20.399	5829.405
8/19/2013 16:18	20.398	5829.404
8/19/2013 16:19	20.399	5829.402
8/19/2013 16:20	20.399	5829.411
8/19/2013 16:21	20.402	5829.414
8/19/2013 16:22	20.401	5829.409
8/19/2013 16:23	20.402	5829.413
8/19/2013 16:24	20.405	5829.412
8/19/2013 16:25	20.402	5829.412
8/19/2013 16:26	20.402	5829.409
8/19/2013 16:27	20.405	5829.409
8/19/2013 16:28	20.408	5829.409
8/19/2013 16:29	20.407	5829.406
8/19/2013 16:30	20.41	5829.408
8/19/2013 16:31	20.406	5829.408
8/19/2013 16:32	20.411	5829.408
8/19/2013 16:33	20.41	5829.408
8/19/2013 16:34	20.414	5829.407
8/19/2013 16:35	20.415	5829.407
8/19/2013 16:36	20.414	5829.406
8/19/2013 16:37	20.414	5829.407
8/19/2013 16:38	20.413	5829.408
8/19/2013 16:39	20.417	5829.407
8/19/2013 16:40	20.422	5829.408
8/19/2013 16:41	20.417	5829.405
8/19/2013 16:42	20.421	5829.408
8/19/2013 16:43	20.418	5829.407
8/19/2013 16:44	20.422	5829.406
8/19/2013 16:45	20.422	5829.404
8/19/2013 16:46	20.422	5829.408
8/19/2013 16:47	20.421	5829.408
8/19/2013 16:48	20.425	5829.406
8/19/2013 16:49	20.426	5829.404
8/19/2013 16:50	20.43	5829.408
8/19/2013 16:51	20.429	5829.406
8/19/2013 16:52	20.426	5829.407
8/19/2013 16:53	20.431	5829.405
8/19/2013 16:54	20.432	5829.401
8/19/2013 16:55	20.43	5829.406
8/19/2013 16:56	20.433	5829.405
8/19/2013 16:57	20.434	5829.401
8/19/2013 16:58	20.433	5829.403
8/19/2013 16:59	20.433	5829.405
8/19/2013 17:00	20.434	5829.403
8/19/2013 17:01	20.437	5829.405
8/19/2013 17:02	20.436	5829.401
8/19/2013 17:03	20.436	5829.401
8/19/2013 17:04	20.438	5829.401
8/19/2013 17:05	20.438	5829.4
8/19/2013 17:06	20.441	5829.402
8/19/2013 17:07	20.44	5829.402
8/19/2013 17:08	20.44	5829.4
8/19/2013 17:09	20.441	5829.403
8/19/2013 17:10	20.443	5829.402
8/19/2013 17:11	20.443	5829.403
8/19/2013 17:12	20.443	5829.403
8/19/2013 17:13	20.444	5829.402
8/19/2013 17:14	20.443	5829.404
8/19/2013 17:15	20.446	5829.402
8/19/2013 17:16	20.45	5829.403
8/19/2013 17:17	20.445	5829.399
8/19/2013 17:18	20.448	5829.405
8/19/2013 17:19	20.447	5829.405
8/19/2013 17:20	20.447	5829.405
8/19/2013 17:21	20.449	5829.403
8/19/2013 17:22	20.448	5829.403
8/19/2013 17:23	20.451	5829.402
8/19/2013 17:24	20.452	5829.402
8/19/2013 17:25	20.451	5829.4
8/19/2013 17:26	20.453	5829.402
8/19/2013 17:27	20.453	5829.403
8/19/2013 17:28	20.456	5829.405
8/19/2013 17:29	20.457	5829.403
8/19/2013 17:30	20.455	5829.404
8/19/2013 17:31	20.454	5829.404
8/19/2013 17:32	20.456	5829.407
8/19/2013 17:33	20.454	5829.406
8/19/2013 17:34	20.458	5829.405
8/19/2013 17:35	20.455	5829.408
8/19/2013 17:36	20.456	5829.406
8/19/2013 17:37	20.457	5829.407
8/19/2013 17:38	20.456	5829.411
8/19/2013 17:39	20.457	5829.407
8/19/2013 17:40	20.454	5829.408
8/19/2013 17:41	20.455	5829.407
8/19/2013 17:42	20.459	5829.41
8/19/2013 17:43	20.458	5829.409
8/19/2013 17:44	20.459	5829.408
8/19/2013 17:45	20.458	5829.409
8/19/2013 17:46	20.459	5829.406
8/19/2013 17:47	20.459	5829.408
8/19/2013 17:48	20.46	5829.407
8/19/2013 17:49	20.458	5829.404
8/19/2013 17:50	20.456	5829.405
8/19/2013 17:51	20.462	5829.406
8/19/2013 17:52	20.46	5829.406
8/19/2013 17:53	20.461	5829.408
8/19/2013 17:54	20.461	5829.406
8/19/2013 17:55	20.46	5829.41
8/19/2013 17:56	20.463	5829.412
8/19/2013 17:57	20.46	5829.408
8/19/2013 17:58	20.463	5829.408
8/19/2013 17:59	20.461	5829.412
8/19/2013 18:00	20.462	5829.411
8/19/2013 18:01	20.466	5829.411
8/19/2013 18:02	20.464	5829.415
8/19/2013 18:03	20.464	5829.417
8/19/2013 18:04	20.465	5829.416
8/19/2013 18:05	20.462	5829.419
8/19/2013 18:06	20.465	5829.42
8/19/2013 18:07	20.466	5829.419
8/19/2013 18:08	20.469	5829.422
8/19/2013 18:09	20.468	5829.421
8/19/2013 18:10	20.468	5829.42
8/19/2013 18:11	20.466	5829.416
8/19/2013 18:12	20.466	5829.416
8/19/2013 18:13	20.47	5829.417
8/19/2013 18:14	20.47	5829.42
8/19/2013 18:15	20.466	5829.417
8/19/2013 18:16	20.47	5829.417
8/19/2013 18:17	20.471	5829.413
8/19/2013 18:18	20.467	5829.419
8/19/2013 18:19	20.471	5829.417
8/19/2013 18:20	20.469	5829.415
8/19/2013 18:21	20.47	5829.42
8/19/2013 18:22	20.47	5829.42
8/19/2013 18:23	20.472	5829.42
8/19/2013 18:24	20.47	5829.422
8/19/2013 18:25	20.47	5829.418
8/19/2013 18:26	20.469	5829.419
8/19/2013 18:27	20.47	5829.416
8/19/2013 18:28	20.467	5829.422
8/19/2013 18:29	20.468	5829.421
8/19/2013 18:30	20.47	5829.423
8/19/2013 18:31	20.47	5829.424
8/19/2013 18:32	20.471	5829.421
8/19/2013 18:33	20.472	5829.424
8/19/2013 18:34	20.471	5829.426
8/19/2013 18:35	20.47	5829.419
8/19/2013 18:36	20.471	5829.424
8/19/2013 18:37	20.471	5829.424
8/19/2013 18:38	20.473	5829.428
8/19/2013 18:39	20.473	5829.428
8/19/2013 18:40	20.471	5829.423
8/19/2013 18:41	20.47	5829.43
8/19/2013 18:42	20.47	5829.425
8/19/2013 18:43	20.47	5829.422
8/19/2013 18:44	20.47	5829.421
8/19/2013 18:45	20.47	5829.424
8/19/2013 18:46	20.47	5829.424
8/19/2013 18:47	20.47	5829.426
8/19/2013 18:48	20.47	5829.422
8/19/2013 18:49	20.469	5829.423
8/19/2013 18:50	20.472	5829.424
8/19/2013 18:51	20.47	5829.424
8/19/2013 18:52	20.466	5829.422
8/19/2013 18:53	20.47	5829.427
8/19/2013 18:54	20.468	5829.422
8/19/2013 18:55	20.469	5829.428
8/19/2013 18:56	20.467	5829.425
8/19/2013 18:57	20.468	5829.426
8/19/2013 18:58	20.467	5829.428
8/19/2013 18:59	20.468	5829.428
8/19/2013 19:00	20.469	5829.424
8/19/2013 19:01	20.464	5829.428
8/19/2013 19:02	20.465	5829.431
8/19/2013 19:03	20.465	5829.432
8/19/2013 19:04	20.465	5829.431
8/19/2013 19:05	20.463	5829.43
8/19/2013 19:06	20.466	5829.429
8/19/2013 19:07	20.464	5829.431
8/19/2013 19:08	20.468	5829.429
8/19/2013 19:09	20.462	5829.433
8/19/2013 19:10	20.462	5829.429
8/19/2013 19:11	20.463	5829.43
8/19/2013 19:12	20.465	5829.427
8/19/2013 19:13	20.462	5829.429
8/19/2013 19:14	20.463	5829.427
8/19/2013 19:15	20.462	5829.427
8/19/2013 19:16	20.46	5829.427
8/19/2013 19:17	20.463	5829.438
8/19/2013 19:18	20.464	5829.427
8/19/2013 19:19	20.461	5829.432
8/19/2013 19:20	20.461	5829.428
8/19/2013 19:21	20.46	5829.43
8/19/2013 19:22	20.46	5829.42
8/19/2013 19:23	20.461	5829.429
8/19/2013 19:24	20.46	5829.427
8/19/2013 19:25	20.461	5829.426
8/19/2013 19:26	20.46	5829.429
8/19/2013 19:27	20.46	5829.429
8/19/2013 19:28	20.459	5829.428
8/19/2013 19:29	20.457	5829.429
8/19/2013 19:30	20.458	5829.427
8/19/2013 19:31	20.457	5829.431
8/19/2013 19:32	20.456	5829.428
8/19/2013 19:33	20.459	5829.43
8/19/2013 19:34	20.456	5829.426
8/19/2013 19:35	20.456	5829.431
8/19/2013 19:36	20.458	5829.431
8/19/2013 19:37	20.456	5829.431
8/19/2013 19:38	20.458	5829.431
8/19/2013 19:39	20.455	5829.428
8/19/2013 19:40	20.453	5829.433
8/19/2013 19:41	20.454	5829.43
8/19/2013 19:42	20.453	5829.433
8/19/2013 19:43	20.454	5829.433
8/19/2013 19:44	20.454	5829.434
8/19/2013 19:45	20.454	5829.433
8/19/2013 19:46	20.452	5829.434
8/19/2013 19:47	20.453	5829.432
8/19/2013 19:48	20.452	5829.433
8/19/2013 19:49	20.452	5829.437
8/19/2013 19:50	20.449	5829.436
8/19/2013 19:51	20.451	5829.435
8/19/2013 19:52	20.453	5829.435
8/19/2013 19:53	20.449	5829.436
8/19/2013 19:54	20.447	5829.435
8/19/2013 19:55	20.446	5829.436
8/19/2013 19:56	20.447	5829.437
8/19/2013 19:57	20.446	5829.436
8/19/2013 19:58	20.445	5829.435
8/19/2013 19:59	20.446	5829.435
8/19/2013 20:00	20.446	5829.438
8/19/2013 20:01	20.445	5829.435
8/19/2013 20:02	20.444	5829.439
8/19/2013 20:03	20.448	5829.437
8/19/2013 20:04	20.446	5829.437
8/19/2013 20:05	20.446	5829.437
8/19/2013 20:06	20.442	5829.439
8/19/2013 20:07	20.443	5829.437
8/19/2013 20:08	20.442	5829.44
8/19/2013 20:09	20.442	5829.439
8/19/2013 20:10	20.442	5829.44
8/19/2013 20:11	20.441	5829.441
8/19/2013 20:12	20.437	5829.441
8/19/2013 20:13	20.441	5829.44
8/19/2013 20:14	20.438	5829.441
8/19/2013 20:15	20.438	5829.444
8/19/2013 20:16	20.438	5829.441
8/19/2013 20:17	20.439	5829.444
8/19/2013 20:18	20.438	5829.443
8/19/2013 20:19	20.436	5829.445
8/19/2013 20:20	20.439	5829.445
8/19/2013 20:21	20.435	5829.444
8/19/2013 20:22	20.439	5829.442
8/19/2013 20:23	20.434	5829.445
8/19/2013 20:24	20.433	5829.445
8/19/2013 20:25	20.435	5829.441
8/19/2013 20:26	20.432	5829.442
8/19/2013 20:27	20.432	5829.443
8/19/2013 20:28	20.432	5829.445
8/19/2013 20:29	20.431	5829.442
8/19/2013 20:30	20.433	5829.444
8/19/2013 20:31	20.434	5829.443
8/19/2013 20:32	20.432	5829.451
8/19/2013 20:33	20.431	5829.446
8/19/2013 20:34	20.429	5829.454
8/19/2013 20:35	20.43	5829.449
8/19/2013 20:36	20.429	5829.45
8/19/2013 20:37	20.431	5829.453
8/19/2013 20:38	20.432	5829.459
8/19/2013 20:39	20.431	5829.459
8/19/2013 20:40	20.425	5829.458
8/19/2013 20:41	20.428	5829.458
8/19/2013 20:42	20.426	5829.461
8/19/2013 20:43	20.426	5829.466
8/19/2013 20:44	20.425	5829.461
8/19/2013 20:45	20.426	5829.461
8/19/2013 20:46	20.426	5829.463
8/19/2013 20:47	20.424	5829.463
8/19/2013 20:48	20.424	5829.466
8/19/2013 20:49	20.423	5829.466
8/19/2013 20:50	20.423	5829.47
8/19/2013 20:51	20.424	5829.468
8/19/2013 20:52	20.422	5829.479
8/19/2013 20:53	20.423	5829.471
8/19/2013 20:54	20.419	5829.472
8/19/2013 20:55	20.422	5829.473
8/19/2013 20:56	20.421	5829.477
8/19/2013 20:57	20.421	5829.478
8/19/2013 20:58	20.419	5829.48
8/19/2013 20:59	20.417	5829.479
8/19/2013 21:00	20.417	5829.486
8/19/2013 21:01	20.417	5829.479
8/19/2013 21:02	20.415	5829.482
8/19/2013 21:03	20.416	5829.485
8/19/2013 21:04	20.415	5829.484
8/19/2013 21:05	20.417	5829.483
8/19/2013 21:06	20.417	5829.483
8/19/2013 21:07	20.416	5829.483
8/19/2013 21:08	20.414	5829.485
8/19/2013 21:09	20.412	5829.486
8/19/2013 21:10	20.412	5829.488
8/19/2013 21:11	20.41	5829.486
8/19/2013 21:12	20.41	5829.487
8/19/2013 21:13	20.409	5829.492
8/19/2013 21:14	20.409	5829.491
8/19/2013 21:15	20.408	5829.491
8/19/2013 21:16	20.409	5829.49
8/19/2013 21:17	20.409	5829.494
8/19/2013 21:18	20.407	5829.492
8/19/2013 21:19	20.41	5829.494
8/19/2013 21:20	20.408	5829.497
8/19/2013 21:21	20.406	5829.494
8/19/2013 21:22	20.41	5829.495
8/19/2013 21:23	20.406	5829.495
8/19/2013 21:24	20.403	5829.5
8/19/2013 21:25	20.407	5829.498
8/19/2013 21:26	20.405	5829.498
8/19/2013 21:27	20.402	5829.497
8/19/2013 21:28	20.406	5829.497
8/19/2013 21:29	20.401	5829.499
8/19/2013 21:30	20.402	5829.503
8/19/2013 21:31	20.403	5829.5
8/19/2013 21:32	20.401	5829.501
8/19/2013 21:33	20.405	5829.504
8/19/2013 21:34	20.404	5829.501
8/19/2013 21:35	20.401	5829.506
8/19/2013 21:36	20.401	5829.503
8/19/2013 21:37	20.401	5829.501
8/19/2013 21:38	20.399	5829.503
8/19/2013 21:39	20.405	5829.5
8/19/2013 21:40	20.402	5829.507
8/19/2013 21:41	20.4	5829.505
8/19/2013 21:42	20.398	5829.506
8/19/2013 21:43	20.394	5829.51
8/19/2013 21:44	20.397	5829.511
8/19/2013 21:45	20.4	5829.51
8/19/2013 21:46	20.398	5829.505
8/19/2013 21:47	20.397	5829.503
8/19/2013 21:48	20.398	5829.505
8/19/2013 21:49	20.396	5829.507
8/19/2013 21:50	20.396	5829.506
8/19/2013 21:51	20.395	5829.502
8/19/2013 21:52	20.396	5829.505
8/19/2013 21:53	20.396	5829.502
8/19/2013 21:54	20.396	5829.504
8/19/2013 21:55	20.396	5829.502
8/19/2013 21:56	20.396	5829.502
8/19/2013 21:57	20.396	5829.503
8/19/2013 21:58	20.397	5829.509
8/19/2013 21:59	20.394	5829.506
8/19/2013 22:00	20.396	5829.507
8/19/2013 22:01	20.398	5829.503
8/19/2013 22:02	20.397	5829.505
8/19/2013 22:03	20.396	5829.503
8/19/2013 22:04	20.396	5829.503
8/19/2013 22:05	20.396	5829.501
8/19/2013 22:06	20.393	5829.503
8/19/2013 22:07	20.396	5829.502
8/19/2013 22:08	20.395	5829.5
8/19/2013 22:09	20.395	5829.502
8/19/2013 22:10	20.394	5829.5
8/19/2013 22:11	20.395	5829.501
8/19/2013 22:12	20.395	5829.499
8/19/2013 22:13	20.392	5829.502
8/19/2013 22:14	20.394	5829.501
8/19/2013 22:15	20.393	5829.504
8/19/2013 22:16	20.393	5829.503
8/19/2013 22:17	20.393	5829.503
8/19/2013 22:18	20.395	5829.502
8/19/2013 22:19	20.393	5829.502
8/19/2013 22:20	20.394	5829.504
8/19/2013 22:21	20.393	5829.503
8/19/2013 22:22	20.394	5829.501
8/19/2013 22:23	20.392	5829.502
8/19/2013 22:24	20.391	5829.5
8/19/2013 22:25	20.392	5829.504
8/19/2013 22:26	20.391	5829.507
8/19/2013 22:27	20.393	5829.502
8/19/2013 22:28	20.392	5829.501
8/19/2013 22:29	20.394	5829.502
8/19/2013 22:30	20.395	5829.506
8/19/2013 22:31	20.393	5829.502
8/19/2013 22:32	20.391	5829.505
8/19/2013 22:33	20.392	5829.502
8/19/2013 22:34	20.392	5829.504
8/19/2013 22:35	20.392	5829.502
8/19/2013 22:36	20.391	5829.5
8/19/2013 22:37	20.392	5829.505
8/19/2013 22:38	20.392	5829.502
8/19/2013 22:39	20.39	5829.504
8/19/2013 22:40	20.392	5829.503
8/19/2013 22:41	20.393	5829.504

8/19/2013 22:42	20.39	5829.503
8/19/2013 22:43	20.392	5829.503
8/19/2013 22:44	20.39	5829.505
8/19/2013 22:45	20.392	5829.506
8/19/2013 22:46	20.388	5829.506
8/19/2013 22:47	20.39	5829.507
8/19/2013 22:48	20.39	5829.504
8/19/2013 22:49	20.394	5829.504
8/19/2013 22:50	20.391	5829.506
8/19/2013 22:51	20.391	5829.506
8/19/2013 22:52	20.39	5829.502
8/19/2013 22:53	20.388	5829.503
8/19/2013 22:54	20.389	5829.503
8/19/2013 22:55	20.39	5829.505
8/19/2013 22:56	20.392	5829.506
8/19/2013 22:57	20.387	5829.502
8/19/2013 22:58	20.388	5829.504
8/19/2013 22:59	20.388	5829.505
8/19/2013 23:00	20.389	5829.502
8/19/2013 23:01	20.392	5829.506
8/19/2013 23:02	20.39	5829.504
8/19/2013 23:03	20.389	5829.503
8/19/2013 23:04	20.387	5829.504
8/19/2013 23:05	20.392	5829.506
8/19/2013 23:06	20.388	5829.506
8/19/2013 23:07	20.39	5829.506
8/19/2013 23:08	20.387	5829.508
8/19/2013 23:09	20.387	5829.508
8/19/2013 23:10	20.388	5829.504
8/19/2013 23:11	20.387	5829.51
8/19/2013 23:12	20.387	5829.51
8/19/2013 23:13	20.387	5829.509
8/19/2013 23:14	20.386	5829.509
8/19/2013 23:15	20.389	5829.508
8/19/2013 23:16	20.384	5829.509
8/19/2013 23:17	20.387	5829.507
8/19/2013 23:18	20.39	5829.513
8/19/2013 23:19	20.387	5829.51
8/19/2013 23:20	20.386	5829.509
8/19/2013 23:21	20.386	5829.506
8/19/2013 23:22	20.389	5829.512
8/19/2013 23:23	20.384	5829.509
8/19/2013 23:24	20.387	5829.511
8/19/2013 23:25	20.386	5829.511
8/19/2013 23:26	20.387	5829.512
8/19/2013 23:27	20.386	5829.509
8/19/2013 23:28	20.386	5829.512
8/19/2013 23:29	20.383	5829.511
8/19/2013 23:30	20.386	5829.511
8/19/2013 23:31	20.385	5829.512
8/19/2013 23:32	20.387	5829.511
8/19/2013 23:33	20.386	5829.511
8/19/2013 23:34	20.382	5829.512
8/19/2013 23:35	20.388	5829.504
8/19/2013 23:36	20.387	5829.513
8/19/2013 23:37	20.383	5829.506
8/19/2013 23:38	20.384	5829.513
8/19/2013 23:39	20.385	5829.512
8/19/2013 23:40	20.386	5829.513
8/19/2013 23:41	20.386	5829.505
8/19/2013 23:42	20.383	5829.506
8/19/2013 23:43	20.384	5829.51
8/19/2013 23:44	20.385	5829.502
8/19/2013 23:45	20.383	5829.508
8/19/2013 23:46	20.384	5829.513
8/19/2013 23:47	20.385	5829.503
8/19/2013 23:48	20.383	5829.509
8/19/2013 23:49	20.386	5829.51
8/19/2013 23:50	20.385	5829.51
8/19/2013 23:51	20.384	5829.511
8/19/2013 23:52	20.382	5829.509
8/19/2013 23:53	20.385	5829.51
8/19/2013 23:54	20.385	5829.51
8/19/2013 23:55	20.383	5829.502
8/19/2013 23:56	20.384	5829.5
8/19/2013 23:57	20.385	5829.511
8/19/2013 23:58	20.384	5829.51
8/19/2013 23:59	20.384	5829.504
8/20/2013 0:00	20.386	5829.503
8/20/2013 0:01	20.384	5829.504
8/20/2013 0:02	20.383	5829.508
8/20/2013 0:03	20.384	5829.51
8/20/2013 0:04	20.383	5829.507
8/20/2013 0:05	20.384	5829.51
8/20/2013 0:06	20.38	5829.51
8/20/2013 0:07	20.385	5829.504
8/20/2013 0:08	20.385	5829.506
8/20/2013 0:09	20.384	5829.502
8/20/2013 0:10	20.385	5829.504
8/20/2013 0:11	20.386	5829.505
8/20/2013 0:12	20.386	5829.513
8/20/2013 0:13	20.385	5829.506
8/20/2013 0:14	20.384	5829.512
8/20/2013 0:15	20.386	5829.505
8/20/2013 0:16	20.385	5829.513
8/20/2013 0:17	20.386	5829.507
8/20/2013 0:18	20.386	5829.505
8/20/2013 0:19	20.383	5829.513
8/20/2013 0:20	20.387	5829.505
8/20/2013 0:21	20.385	5829.504
8/20/2013 0:22	20.385	5829.502
8/20/2013 0:23	20.386	5829.507
8/20/2013 0:24	20.382	5829.512
8/20/2013 0:25	20.386	5829.512
8/20/2013 0:26	20.385	5829.505
8/20/2013 0:27	20.384	5829.514
8/20/2013 0:28	20.383	5829.517
8/20/2013 0:29	20.384	5829.516
8/20/2013 0:30	20.386	5829.514
8/20/2013 0:31	20.386	5829.513
8/20/2013 0:32	20.386	5829.514
8/20/2013 0:33	20.385	5829.506
8/20/2013 0:34	20.381	5829.511
8/20/2013 0:35	20.384	5829.516
8/20/2013 0:36	20.385	5829.513
8/20/2013 0:37	20.385	5829.515
8/20/2013 0:38	20.384	5829.514
8/20/2013 0:39	20.383	5829.512
8/20/2013 0:40	20.388	5829.514
8/20/2013 0:41	20.383	5829.511
8/20/2013 0:42	20.385	5829.508
8/20/2013 0:43	20.384	5829.51
8/20/2013 0:44	20.385	5829.509
8/20/2013 0:45	20.383	5829.509
8/20/2013 0:46	20.385	5829.503
8/20/2013 0:47	20.386	5829.507
8/20/2013 0:48	20.385	5829.503
8/20/2013 0:49	20.385	5829.502
8/20/2013 0:50	20.385	5829.509
8/20/2013 0:51	20.383	5829.51
8/20/2013 0:52	20.382	5829.512
8/20/2013 0:53	20.382	5829.515
8/20/2013 0:54	20.382	5829.511
8/20/2013 0:55	20.384	5829.515
8/20/2013 0:56	20.382	5829.505
8/20/2013 0:57	20.383	5829.505
8/20/2013 0:58	20.38	5829.507
8/20/2013 0:59	20.384	5829.512
8/20/2013 1:00	20.385	5829.505
8/20/2013 1:01	20.383	5829.504
8/20/2013 1:02	20.384	5829.513
8/20/2013 1:03	20.385	5829.507
8/20/2013 1:04	20.379	5829.507
8/20/2013 1:05	20.382	5829.513
8/20/2013 1:06	20.382	5829.511
8/20/2013 1:07	20.383	5829.512
8/20/2013 1:08	20.382	5829.512
8/20/2013 1:09	20.381	5829.5
8/20/2013 1:10	20.381	5829.504
8/20/2013 1:11	20.38	5829.514
8/20/2013 1:12	20.381	5829.504
8/20/2013 1:13	20.383	5829.512
8/20/2013 1:14	20.382	5829.501
8/20/2013 1:15	20.385	5829.506
8/20/2013 1:16	20.382	5829.503
8/20/2013 1:17	20.38	5829.512
8/20/2013 1:18	20.381	5829.502
8/20/2013 1:19	20.38	5829.5
8/20/2013 1:20	20.381	5829.512
8/20/2013 1:21	20.379	5829.501
8/20/2013 1:22	20.38	5829.51
8/20/2013 1:23	20.383	5829.5
8/20/2013 1:24	20.376	5829.499
8/20/2013 1:25	20.381	5829.507
8/20/2013 1:26	20.378	5829.502
8/20/2013 1:27	20.383	5829.499
8/20/2013 1:28	20.377	5829.499
8/20/2013 1:29	20.38	5829.501
8/20/2013 1:30	20.379	5829.496
8/20/2013 1:31	20.381	5829.496
8/20/2013 1:32	20.379	5829.499
8/20/2013 1:33	20.379	5829.497
8/20/2013 1:34	20.379	5829.501
8/20/2013 1:35	20.38	5829.496
8/20/2013 1:36	20.381	5829.495
8/20/2013 1:37	20.378	5829.494
8/20/2013 1:38	20.378	5829.504
8/20/2013 1:39	20.375	5829.497
8/20/2013 1:40	20.38	5829.501
8/20/2013 1:41	20.375	5829.497
8/20/2013 1:42	20.377	5829.497
8/20/2013 1:43	20.376	5829.503
8/20/2013 1:44	20.376	5829.496
8/20/2013 1:45	20.378	5829.5
8/20/2013 1:46	20.378	5829.493
8/20/2013 1:47	20.374	5829.492
8/20/2013 1:48	20.374	5829.488
8/20/2013 1:49	20.374	5829.493
8/20/2013 1:50	20.374	5829.491
8/20/2013 1:51	20.374	5829.489
8/20/2013 1:52	20.374	5829.488
8/20/2013 1:53	20.374	5829.487
8/20/2013 1:54	20.374	5829.487
8/20/2013 1:55	20.373	5829.487
8/20/2013 1:56	20.374	5829.487
8/20/2013 1:57	20.374	5829.484
8/20/2013 1:58	20.373	5829.489
8/20/2013 1:59	20.372	5829.492
8/20/2013 2:00	20.375	5829.487
8/20/2013 2:01	20.373	5829.49
8/20/2013 2:02	20.374	5829.491
8/20/2013 2:03	20.373	5829.491
8/20/2013 2:04	20.371	5829.491
8/20/2013 2:05	20.376	5829.489
8/20/2013 2:06	20.372	5829.488
8/20/2013 2:07	20.374	5829.485
8/20/2013 2:08	20.373	5829.485
8/20/2013 2:09	20.372	5829.489
8/20/2013 2:10	20.373	5829.484
8/20/2013 2:11	20.373	5829.489
8/20/2013 2:12	20.372	5829.489
8/20/2013 2:13	20.371	5829.487
8/20/2013 2:14	20.371	5829.486
8/20/2013 2:15	20.372	5829.486
8/20/2013 2:16	20.37	5829.491
8/20/2013 2:17	20.368	5829.489
8/20/2013 2:18	20.37	5829.49
8/20/2013 2:19	20.371	5829.49
8/20/2013 2:20	20.37	5829.484
8/20/2013 2:21	20.369	5829.489
8/20/2013 2:22	20.372	5829.485
8/20/2013 2:23	20.371	5829.488
8/20/2013 2:24	20.368	5829.485
8/20/2013 2:25	20.37	5829.484
8/20/2013 2:26	20.369	5829.491
8/20/2013 2:27	20.369	5829.489
8/20/2013 2:28	20.369	5829.487
8/20/2013 2:29	20.37	5829.485
8/20/2013 2:30	20.368	5829.486
8/20/2013 2:31	20.366	5829.489
8/20/2013 2:32	20.369	5829.49
8/20/2013 2:33	20.367	5829.485
8/20/2013 2:34	20.371	5829.489
8/20/2013 2:35	20.369	5829.485
8/20/2013 2:36	20.367	5829.485
8/20/2013 2:37	20.369	5829.484
8/20/2013 2:38	20.367	5829.488
8/20/2013 2:39	20.367	5829.486
8/20/2013 2:40	20.365	5829.487
8/20/2013 2:41	20.367	5829.488
8/20/2013 2:42	20.366	5829.487
8/20/2013 2:43	20.367	5829.486
8/20/2013 2:44	20.366	5829.487
8/20/2013 2:45	20.366	5829.484
8/20/2013 2:46	20.367	5829.488
8/20/2013 2:47	20.365	5829.495
8/20/2013 2:48	20.363	5829.483
8/20/2013 2:49	20.364	5829.482
8/20/2013 2:50	20.364	5829.485
8/20/2013 2:51	20.365	5829.485
8/20/2013 2:52	20.363	5829.487
8/20/2013 2:53	20.365	5829.486
8/20/2013 2:54	20.365	5829.486
8/20/2013 2:55	20.364	5829.487
8/20/2013 2:56	20.362	5829.488
8/20/2013 2:57	20.364	5829.488
8/20/2013 2:58	20.364	5829.495
8/20/2013 2:59	20.362	5829.484
8/20/2013 3:00	20.363	5829.486
8/20/2013 3:01	20.361	5829.483
8/20/2013 3:02	20.362	5829.479
8/20/2013 3:03	20.362	5829.483
8/20/2013 3:04	20.361	5829.479
8/20/2013 3:05	20.362	5829.478
8/20/2013 3:06	20.362	5829.481
8/20/2013 3:07	20.364	5829.48
8/20/2013 3:08	20.361	5829.48
8/20/2013 3:09	20.361	5829.483
8/20/2013 3:10	20.359	5829.48
8/20/2013 3:11	20.361	5829.481
8/20/2013 3:12	20.361	5829.484
8/20/2013 3:13	20.362	5829.481
8/20/2013 3:14	20.359	5829.483
8/20/2013 3:15	20.359	5829.479
8/20/2013 3:16	20.361	5829.482
8/20/2013 3:17	20.358	5829.483
8/20/2013 3:18	20.36	5829.479
8/20/2013 3:19	20.357	5829.479
8/20/2013 3:20	20.362	5829.481
8/20/2013 3:21	20.357	5829.479
8/20/2013 3:22	20.357	5829.483
8/20/2013 3:23	20.357	5829.482
8/20/2013 3:24	20.358	5829.482
8/20/2013 3:25	20.358	5829.485
8/20/2013 3:26	20.358	5829.486
8/20/2013 3:27	20.357	5829.484
8/20/2013 3:28	20.357	5829.486
8/20/2013 3:29	20.356	5829.486
8/20/2013 3:30	20.356	5829.483
8/20/2013 3:31	20.356	5829.483
8/20/2013 3:32	20.358	5829.484
8/20/2013 3:33	20.354	5829.482
8/20/2013 3:34	20.354	5829.48
8/20/2013 3:35	20.353	5829.481
8/20/2013 3:36	20.356	5829.477
8/20/2013 3:37	20.353	5829.481
8/20/2013 3:38	20.353	5829.48
8/20/2013 3:39	20.353	5829.48
8/20/2013 3:40	20.354	5829.481
8/20/2013 3:41	20.353	5829.483
8/20/2013 3:42	20.351	5829.481
8/20/2013 3:43	20.355	5829.481
8/20/2013 3:44	20.353	5829.484
8/20/2013 3:45	20.355	5829.486
8/20/2013 3:46	20.352	5829.484
8/20/2013 3:47	20.35	5829.481
8/20/2013 3:48	20.352	5829.483
8/20/2013 3:49	20.353	5829.482
8/20/2013 3:50	20.351	5829.478
8/20/2013 3:51	20.352	5829.481
8/20/2013 3:52	20.351	5829.479
8/20/2013 3:53	20.349	5829.48
8/20/2013 3:54	20.35	5829.481
8/20/2013 3:55	20.349	5829.473
8/20/2013 3:56	20.348	5829.477
8/20/2013 3:57	20.349	5829.478
8/20/2013 3:58	20.35	5829.477
8/20/2013 3:59	20.348	5829.479
8/20/2013 4:00	20.348	5829.478
8/20/2013 4:01	20.349	5829.48
8/20/2013 4:02	20.349	5829.479
8/20/2013 4:03	20.349	5829.476
8/20/2013 4:04	20.349	5829.477
8/20/2013 4:05	20.347	5829.479
8/20/2013 4:06	20.349	5829.479
8/20/2013 4:07	20.348	5829.474
8/20/2013 4:08	20.346	5829.477
8/20/2013 4:09	20.35	5829.477
8/20/2013 4:10	20.347	5829.474
8/20/2013 4:11	20.346	5829.474
8/20/2013 4:12	20.346	5829.473
8/20/2013 4:13	20.347	5829.474
8/20/2013 4:14	20.347	5829.474
8/20/2013 4:15	20.344	5829.477
8/20/2013 4:16	20.345	5829.474
8/20/2013 4:17	20.346	5829.476
8/20/2013 4:18	20.345	5829.471
8/20/2013 4:19	20.344	5829.47
8/20/2013 4:20	20.347	5829.477
8/20/2013 4:21	20.345	5829.473
8/20/2013 4:22	20.345	5829.471
8/20/2013 4:23	20.344	5829.474
8/20/2013 4:24	20.348	5829.472
8/20/2013 4:25	20.348	5829.476
8/20/2013 4:26	20.344	5829.477
8/20/2013 4:27	20.343	5829.472
8/20/2013 4:28	20.346	5829.471
8/20/2013 4:29	20.345	5829.473
8/20/2013 4:30	20.344	5829.477
8/20/2013 4:31	20.344	5829.476
8/20/2013 4:32	20.339	5829.473
8/20/2013 4:33	20.344	5829.476
8/20/2013 4:34	20.342	5829.474
8/20/2013 4:35	20.343	5829.472
8/20/2013 4:36	20.343	5829.474
8/20/2013 4:37	20.344	5829.472
8/20/2013 4:38	20.341	5829.475
8/20/2013 4:39	20.342	5829.473
8/20/2013 4:40	20.343	5829.472
8/20/2013 4:41	20.339	5829.472
8/20/2013 4:42	20.338	5829.469
8/20/2013 4:43	20.342	5829.468
8/20/2013 4:44	20.339	5829.472
8/20/2013 4:45	20.34	5829.472
8/20/2013 4:46	20.338	5829.472
8/20/2013 4:47	20.338	5829.47
8/20/2013 4:48	20.339	5829.47
8/20/2013 4:49	20.34	5829.474
8/20/2013 4:50	20.339	5829.474
8/20/2013 4:51	20.338	5829.474
8/20/2013 4:52	20.338	5829.474
8/20/2013 4:53	20.339	5829.47
8/20/2013 4:54	20.337	5829.471
8/20/2013 4:55	20.334	5829.472
8/20/2013 4:56	20.335	5829.473
8/20/2013 4:57	20.337	5829.471
8/20/2013 4:58	20.336	5829.472
8/20/2013 4:59	20.337	5829.474
8/20/2013 5:00	20.336	5829.474
8/20/2013 5:01	20.335	5829.475
8/20/2013 5:02	20.331	5829.472
8/20/2013 5:03	20.333	5829.475
8/20/2013 5:04	20.334	5829.472
8/20/2013 5:05	20.333	5829.471
8/20/2013 5:06	20.333	5829.472

8/20/2013 5:07	20.332	5829.471
8/20/2013 5:08	20.334	5829.475
8/20/2013 5:09	20.333	5829.473
8/20/2013 5:10	20.331	5829.475
8/20/2013 5:11	20.333	5829.475
8/20/2013 5:12	20.33	5829.469
8/20/2013 5:13	20.33	5829.472
8/20/2013 5:14	20.329	5829.472
8/20/2013 5:15	20.331	5829.47
8/20/2013 5:16	20.332	5829.471
8/20/2013 5:17	20.328	5829.473
8/20/2013 5:18	20.331	5829.472
8/20/2013 5:19	20.33	5829.471
8/20/2013 5:20	20.329	5829.473
8/20/2013 5:21	20.327	5829.47
8/20/2013 5:22	20.33	5829.47
8/20/2013 5:23	20.328	5829.472
8/20/2013 5:24	20.327	5829.47
8/20/2013 5:25	20.329	5829.468
8/20/2013 5:26	20.326	5829.473
8/20/2013 5:27	20.326	5829.472
8/20/2013 5:28	20.327	5829.475
8/20/2013 5:29	20.326	5829.472
8/20/2013 5:30	20.326	5829.475
8/20/2013 5:31	20.325	5829.472
8/20/2013 5:32	20.325	5829.475
8/20/2013 5:33	20.327	5829.47
8/20/2013 5:34	20.326	5829.471
8/20/2013 5:35	20.325	5829.474
8/20/2013 5:36	20.323	5829.472
8/20/2013 5:37	20.323	5829.473
8/20/2013 5:38	20.326	5829.473
8/20/2013 5:39	20.325	5829.474
8/20/2013 5:40	20.322	5829.472
8/20/2013 5:41	20.327	5829.472
8/20/2013 5:42	20.326	5829.474
8/20/2013 5:43	20.323	5829.474
8/20/2013 5:44	20.325	5829.472
8/20/2013 5:45	20.324	5829.475
8/20/2013 5:46	20.322	5829.475
8/20/2013 5:47	20.322	5829.474
8/20/2013 5:48	20.324	5829.473
8/20/2013 5:49	20.322	5829.472
8/20/2013 5:50	20.322	5829.472
8/20/2013 5:51	20.32	5829.475
8/20/2013 5:52	20.319	5829.478
8/20/2013 5:53	20.319	5829.478
8/20/2013 5:54	20.322	5829.477
8/20/2013 5:55	20.319	5829.474
8/20/2013 5:56	20.319	5829.476
8/20/2013 5:57	20.319	5829.477
8/20/2013 5:58	20.317	5829.478
8/20/2013 5:59	20.315	5829.477
8/20/2013 6:00	20.317	5829.475
8/20/2013 6:01	20.316	5829.48
8/20/2013 6:02	20.314	5829.476
8/20/2013 6:03	20.318	5829.476
8/20/2013 6:04	20.314	5829.48
8/20/2013 6:05	20.315	5829.477
8/20/2013 6:06	20.312	5829.479
8/20/2013 6:07	20.313	5829.478
8/20/2013 6:08	20.313	5829.479
8/20/2013 6:09	20.311	5829.477
8/20/2013 6:10	20.312	5829.477
8/20/2013 6:11	20.311	5829.477
8/20/2013 6:12	20.314	5829.477
8/20/2013 6:13	20.313	5829.477
8/20/2013 6:14	20.309	5829.478
8/20/2013 6:15	20.312	5829.476
8/20/2013 6:16	20.309	5829.476
8/20/2013 6:17	20.311	5829.474
8/20/2013 6:18	20.31	5829.474
8/20/2013 6:19	20.309	5829.477
8/20/2013 6:20	20.307	5829.477
8/20/2013 6:21	20.31	5829.475
8/20/2013 6:22	20.308	5829.476
8/20/2013 6:23	20.309	5829.478
8/20/2013 6:24	20.31	5829.476
8/20/2013 6:25	20.31	5829.475
8/20/2013 6:26	20.308	5829.475
8/20/2013 6:27	20.307	5829.476
8/20/2013 6:28	20.307	5829.477
8/20/2013 6:29	20.307	5829.476
8/20/2013 6:30	20.305	5829.48
8/20/2013 6:31	20.307	5829.477
8/20/2013 6:32	20.305	5829.473
8/20/2013 6:33	20.308	5829.48
8/20/2013 6:34	20.308	5829.478
8/20/2013 6:35	20.308	5829.479
8/20/2013 6:36	20.308	5829.474
8/20/2013 6:37	20.308	5829.479
8/20/2013 6:38	20.307	5829.48
8/20/2013 6:39	20.307	5829.481
8/20/2013 6:40	20.304	5829.478
8/20/2013 6:41	20.305	5829.479
8/20/2013 6:42	20.305	5829.479
8/20/2013 6:43	20.307	5829.479
8/20/2013 6:44	20.308	5829.479
8/20/2013 6:45	20.306	5829.478
8/20/2013 6:46	20.307	5829.479
8/20/2013 6:47	20.303	5829.478
8/20/2013 6:48	20.306	5829.479
8/20/2013 6:49	20.305	5829.481
8/20/2013 6:50	20.306	5829.48
8/20/2013 6:51	20.308	5829.48
8/20/2013 6:52	20.305	5829.483
8/20/2013 6:53	20.307	5829.477
8/20/2013 6:54	20.307	5829.484
8/20/2013 6:55	20.303	5829.481
8/20/2013 6:56	20.308	5829.48
8/20/2013 6:57	20.305	5829.484
8/20/2013 6:58	20.306	5829.484
8/20/2013 6:59	20.307	5829.481
8/20/2013 7:00	20.305	5829.479
8/20/2013 7:01	20.307	5829.484
8/20/2013 7:02	20.308	5829.481
8/20/2013 7:03	20.306	5829.481
8/20/2013 7:04	20.305	5829.479
8/20/2013 7:05	20.304	5829.482
8/20/2013 7:06	20.305	5829.484
8/20/2013 7:07	20.306	5829.479
8/20/2013 7:08	20.307	5829.481
8/20/2013 7:09	20.306	5829.484
8/20/2013 7:10	20.307	5829.482
8/20/2013 7:11	20.307	5829.481
8/20/2013 7:12	20.308	5829.482
8/20/2013 7:13	20.308	5829.484
8/20/2013 7:14	20.305	5829.48
8/20/2013 7:15	20.306	5829.484
8/20/2013 7:16	20.308	5829.48
8/20/2013 7:17	20.31	5829.484
8/20/2013 7:18	20.305	5829.482
8/20/2013 7:19	20.305	5829.483
8/20/2013 7:20	20.306	5829.485
8/20/2013 7:21	20.308	5829.484
8/20/2013 7:22	20.308	5829.482
8/20/2013 7:23	20.309	5829.48
8/20/2013 7:24	20.308	5829.482
8/20/2013 7:25	20.304	5829.481
8/20/2013 7:26	20.306	5829.483
8/20/2013 7:27	20.308	5829.483
8/20/2013 7:28	20.31	5829.483
8/20/2013 7:29	20.311	5829.485
8/20/2013 7:30	20.309	5829.482
8/20/2013 7:31	20.307	5829.484
8/20/2013 7:32	20.311	5829.487
8/20/2013 7:33	20.311	5829.485
8/20/2013 7:34	20.309	5829.483
8/20/2013 7:35	20.308	5829.483
8/20/2013 7:36	20.308	5829.482
8/20/2013 7:37	20.311	5829.483
8/20/2013 7:38	20.307	5829.483
8/20/2013 7:39	20.308	5829.483
8/20/2013 7:40	20.309	5829.483
8/20/2013 7:41	20.31	5829.481
8/20/2013 7:42	20.31	5829.483
8/20/2013 7:43	20.308	5829.482
8/20/2013 7:44	20.31	5829.48
8/20/2013 7:45	20.307	5829.479
8/20/2013 7:46	20.311	5829.48
8/20/2013 7:47	20.311	5829.479
8/20/2013 7:48	20.309	5829.478
8/20/2013 7:49	20.311	5829.48
8/20/2013 7:50	20.31	5829.48
8/20/2013 7:51	20.309	5829.479
8/20/2013 7:52	20.312	5829.477
8/20/2013 7:53	20.308	5829.479
8/20/2013 7:54	20.314	5829.48
8/20/2013 7:55	20.309	5829.482
8/20/2013 7:56	20.309	5829.481
8/20/2013 7:57	20.311	5829.481
8/20/2013 7:58	20.311	5829.481
8/20/2013 7:59	20.309	5829.48
8/20/2013 8:00	20.31	5829.481
8/20/2013 8:01	20.31	5829.481
8/20/2013 8:02	20.313	5829.484
8/20/2013 8:03	20.311	5829.483
8/20/2013 8:04	20.313	5829.483
8/20/2013 8:05	20.312	5829.484
8/20/2013 8:06	20.312	5829.48
8/20/2013 8:07	20.314	5829.482
8/20/2013 8:08	20.312	5829.479
8/20/2013 8:09	20.309	5829.479
8/20/2013 8:10	20.313	5829.48
8/20/2013 8:11	20.31	5829.481
8/20/2013 8:12	20.314	5829.481
8/20/2013 8:13	20.311	5829.479
8/20/2013 8:14	20.312	5829.481
8/20/2013 8:15	20.313	5829.479
8/20/2013 8:16	20.314	5829.48
8/20/2013 8:17	20.312	5829.483
8/20/2013 8:18	20.311	5829.481
8/20/2013 8:19	20.314	5829.479
8/20/2013 8:20	20.311	5829.479
8/20/2013 8:21	20.313	5829.482
8/20/2013 8:22	20.316	5829.479
8/20/2013 8:23	20.313	5829.479
8/20/2013 8:24	20.314	5829.481
8/20/2013 8:25	20.313	5829.48
8/20/2013 8:26	20.313	5829.482
8/20/2013 8:27	20.316	5829.482
8/20/2013 8:28	20.313	5829.479
8/20/2013 8:29	20.313	5829.481
8/20/2013 8:30	20.315	5829.481
8/20/2013 8:31	20.314	5829.48
8/20/2013 8:32	20.312	5829.491
8/20/2013 8:33	20.314	5829.481
8/20/2013 8:34	20.313	5829.488
8/20/2013 8:35	20.315	5829.48
8/20/2013 8:36	20.314	5829.485
8/20/2013 8:37	20.314	5829.483
8/20/2013 8:38	20.315	5829.484
8/20/2013 8:39	20.314	5829.482
8/20/2013 8:40	20.314	5829.484
8/20/2013 8:41	20.315	5829.483
8/20/2013 8:42	20.313	5829.482
8/20/2013 8:43	20.315	5829.481
8/20/2013 8:44	20.314	5829.484
8/20/2013 8:45	20.314	5829.481
8/20/2013 8:46	20.316	5829.483
8/20/2013 8:47	20.312	5829.481
8/20/2013 8:48	20.315	5829.483
8/20/2013 8:49	20.313	5829.484
8/20/2013 8:50	20.316	5829.484
8/20/2013 8:51	20.316	5829.481
8/20/2013 8:52	20.314	5829.484
8/20/2013 8:53	20.313	5829.484
8/20/2013 8:54	20.314	5829.483
8/20/2013 8:55	20.316	5829.483
8/20/2013 8:56	20.317	5829.482
8/20/2013 8:57	20.313	5829.484
8/20/2013 8:58	20.316	5829.485
8/20/2013 8:59	20.317	5829.483
8/20/2013 9:00	20.314	5829.483
8/20/2013 9:01	20.316	5829.483
8/20/2013 9:02	20.315	5829.482
8/20/2013 9:03	20.317	5829.488
8/20/2013 9:04	20.316	5829.481
8/20/2013 9:05	20.314	5829.484
8/20/2013 9:06	20.315	5829.479
8/20/2013 9:07	20.315	5829.483
8/20/2013 9:08	20.314	5829.481
8/20/2013 9:09	20.318	5829.481
8/20/2013 9:10	20.319	5829.482
8/20/2013 9:11	20.315	5829.483
8/20/2013 9:12	20.318	5829.481
8/20/2013 9:13	20.315	5829.481
8/20/2013 9:14	20.316	5829.482
8/20/2013 9:15	20.316	5829.481
8/20/2013 9:16	20.314	5829.48
8/20/2013 9:17	20.314	5829.479
8/20/2013 9:18	20.315	5829.484
8/20/2013 9:19	20.317	5829.481
8/20/2013 9:20	20.319	5829.482
8/20/2013 9:21	20.315	5829.48
8/20/2013 9:22	20.319	5829.48
8/20/2013 9:23	20.316	5829.481
8/20/2013 9:24	20.316	5829.48
8/20/2013 9:25	20.317	5829.482
8/20/2013 9:26	20.319	5829.479
8/20/2013 9:27	20.317	5829.48
8/20/2013 9:28	20.318	5829.479
8/20/2013 9:29	20.315	5829.481
8/20/2013 9:30	20.318	5829.481
8/20/2013 9:31	20.316	5829.478
8/20/2013 9:32	20.317	5829.481
8/20/2013 9:33	20.316	5829.479
8/20/2013 9:34	20.316	5829.48
8/20/2013 9:35	20.319	5829.481
8/20/2013 9:36	20.316	5829.48
8/20/2013 9:37	20.316	5829.483
8/20/2013 9:38	20.318	5829.481
8/20/2013 9:39	20.318	5829.483
8/20/2013 9:40	20.316	5829.483
8/20/2013 9:41	20.319	5829.483
8/20/2013 9:42	20.318	5829.483
8/20/2013 9:43	20.318	5829.481
8/20/2013 9:44	20.318	5829.481
8/20/2013 9:45	20.318	5829.481
8/20/2013 9:46	20.319	5829.484
8/20/2013 9:47	20.318	5829.477
8/20/2013 9:48	20.317	5829.48
8/20/2013 9:49	20.316	5829.481
8/20/2013 9:50	20.314	5829.483
8/20/2013 9:51	20.318	5829.48
8/20/2013 9:52	20.32	5829.481
8/20/2013 9:53	20.317	5829.485
8/20/2013 9:54	20.318	5829.48
8/20/2013 9:55	20.317	5829.481
8/20/2013 9:56	20.317	5830.521
8/20/2013 9:57	20.293	5829.486
8/20/2013 9:58	20.283	5829.48
8/20/2013 9:59	20.287	5829.481
8/20/2013 10:00	20.296	5829.481
8/20/2013 10:01	20.299	5829.48
8/20/2013 10:02	20.31	5829.478
8/20/2013 10:03	20.317	5829.477
8/20/2013 10:04	20.321	5829.476
8/20/2013 10:05	20.326	5829.475
8/20/2013 10:06	20.333	5829.474
8/20/2013 10:07	20.335	5829.47
8/20/2013 10:08	20.344	5829.472
8/20/2013 10:09	20.347	5829.474
8/20/2013 10:10	20.349	5829.473
8/20/2013 10:11	20.354	5829.47
8/20/2013 10:12	20.355	5829.481
8/20/2013 10:13	20.357	5829.481
8/20/2013 10:14	20.361	5829.481
8/20/2013 10:15	20.362	5829.479
8/20/2013 10:16	20.363	5829.481
8/20/2013 10:17	20.367	5829.48
8/20/2013 10:18	20.365	5829.481
8/20/2013 10:19	20.367	5829.481
8/20/2013 10:20	20.367	5829.481
8/20/2013 10:21	20.37	5829.48
8/20/2013 10:22	20.369	5829.479
8/20/2013 10:23	20.37	5829.48
8/20/2013 10:24	20.373	5829.478
8/20/2013 10:25	20.371	5829.477
8/20/2013 10:26	20.37	5829.477
8/20/2013 10:27	20.37	5829.479
8/20/2013 10:28	20.369	5829.478
8/20/2013 10:29	20.372	5829.479
8/20/2013 10:30	20.369	5829.479
8/20/2013 10:31	20.371	5829.474
8/20/2013 10:32	20.37	5829.474
8/20/2013 10:33	20.37	5829.475
8/20/2013 10:34	20.366	5829.476
8/20/2013 10:35	20.37	5829.478
8/20/2013 10:36	20.371	5829.478
8/20/2013 10:37	20.374	5829.475
8/20/2013 10:38	20.374	5829.472
8/20/2013 10:39	20.374	5829.474
8/20/2013 10:40	20.377	5829.474
8/20/2013 10:41	20.376	5829.472
8/20/2013 10:42	20.381	5829.475
8/20/2013 10:43	20.379	5829.475
8/20/2013 10:44	20.384	5829.472
8/20/2013 10:45	20.383	5829.472
8/20/2013 10:46	20.386	5829.474
8/20/2013 10:47	20.389	5829.47
8/20/2013 10:48	20.384	5829.469
8/20/2013 10:49	20.388	5829.471
8/20/2013 10:50	20.387	5829.468
8/20/2013 10:51	20.392	5829.467
8/20/2013 10:52	20.394	5829.467
8/20/2013 10:53	20.395	5829.471
8/20/2013 10:54	20.393	5829.479
8/20/2013 10:55	20.398	5829.477
8/20/2013 10:56	20.399	5829.468
8/20/2013 10:57	20.398	5829.467
8/20/2013 10:58	20.401	5829.476
8/20/2013 10:59	20.4	5829.469
8/20/2013 11:00	20.407	5829.467
8/20/2013 11:01	20.404	5829.469
8/20/2013 11:02	20.405	5829.468
8/20/2013 11:03	20.406	5829.466
8/20/2013 11:04	20.407	5829.465
8/20/2013 11:05	20.408	5829.473
8/20/2013 11:06	20.41	5829.468
8/20/2013 11:07	20.411	5829.474
8/20/2013 11:08	20.41	5829.466
8/20/2013 11:09	20.41	5829.471
8/20/2013 11:10	20.411	5829.467
8/20/2013 11:11	20.413	5829.47
8/20/2013 11:12	20.413	5829.473
8/20/2013 11:13	20.413	5829.471
8/20/2013 11:14	20.416	5829.469
8/20/2013 11:15	20.413	5829.462
8/20/2013 11:16	20.415	5829.47
8/20/2013 11:17	20.417	5829.471
8/20/2013 11:18	20.415	5829.471
8/20/2013 11:19	20.417	5829.464
8/20/2013 11:20	20.418	5829.468
8/20/2013 11:21	20.418	5829.467
8/20/2013 11:22	20.42	5829.472
8/20/2013 11:23	20.419	5829.471
8/20/2013 11:24	20.421	5829.469
8/20/2013 11:25	20.42	5829.468
8/20/2013 11:26	20.421	5829.46
8/20/2013 11:27	20.42	5829.462
8/20/2013 11:28	20.426	5829.458
8/20/2013 11:29	20.423	5829.469
8/20/2013 11:30	20.427	5829.466
8/20/2013 11:31	20.428	5829.469

8/20/2013 11:32	20.427	5829.464
8/20/2013 11:33	20.427	5829.468
8/20/2013 11:34	20.427	5829.466
8/20/2013 11:35	20.428	5829.465
8/20/2013 11:36	20.43	5829.468
8/20/2013 11:37	20.431	5829.462
8/20/2013 11:38	20.431	5829.46
8/20/2013 11:39	20.433	5829.465
8/20/2013 11:40	20.43	5829.465
8/20/2013 11:41	20.435	5829.465
8/20/2013 11:42	20.435	5829.462
8/20/2013 11:43	20.435	5829.461
8/20/2013 11:44	20.436	5829.462
8/20/2013 11:45	20.435	5829.463
8/20/2013 11:46	20.436	5829.461
8/20/2013 11:47	20.438	5829.46
8/20/2013 11:48	20.437	5829.46
8/20/2013 11:49	20.439	5829.457
8/20/2013 11:50	20.44	5829.46
8/20/2013 11:51	20.44	5829.464
8/20/2013 11:52	20.442	5829.459
8/20/2013 11:53	20.443	5829.459
8/20/2013 11:54	20.443	5829.457
8/20/2013 11:55	20.443	5829.458
8/20/2013 11:56	20.447	5829.456
8/20/2013 11:57	20.442	5829.46
8/20/2013 11:58	20.444	5829.458
8/20/2013 11:59	20.447	5829.457
8/20/2013 12:00	20.442	5829.457
8/20/2013 12:01	20.445	5829.459
8/20/2013 12:02	20.444	5829.456
8/20/2013 12:03	20.447	5829.454
8/20/2013 12:04	20.448	5829.456
8/20/2013 12:05	20.449	5829.455
8/20/2013 12:06	20.449	5829.454
8/20/2013 12:07	20.45	5829.452
8/20/2013 12:08	20.448	5829.452
8/20/2013 12:09	20.451	5829.45
8/20/2013 12:10	20.45	5829.451
8/20/2013 12:11	20.453	5829.452
8/20/2013 12:12	20.452	5829.449
8/20/2013 12:13	20.455	5829.449
8/20/2013 12:14	20.454	5829.449
8/20/2013 12:15	20.457	5829.449
8/20/2013 12:16	20.45	5829.447
8/20/2013 12:17	20.455	5829.447
8/20/2013 12:18	20.457	5829.448
8/20/2013 12:19	20.458	5829.446
8/20/2013 12:20	20.458	5829.447
8/20/2013 12:21	20.459	5829.45
8/20/2013 12:22	20.46	5829.447
8/20/2013 12:23	20.46	5829.446
8/20/2013 12:24	20.462	5829.453
8/20/2013 12:25	20.465	5829.45
8/20/2013 12:26	20.463	5829.453
8/20/2013 12:27	20.461	5829.45
8/20/2013 12:28	20.465	5829.451
8/20/2013 12:29	20.467	5829.449
8/20/2013 12:30	20.463	5829.449
8/20/2013 12:31	20.465	5829.449
8/20/2013 12:32	20.467	5829.447
8/20/2013 12:33	20.467	5829.444
8/20/2013 12:34	20.469	5829.444
8/20/2013 12:35	20.469	5829.445
8/20/2013 12:36	20.471	5829.444
8/20/2013 12:37	20.475	5829.442
8/20/2013 12:38	20.471	5829.443
8/20/2013 12:39	20.476	5829.442
8/20/2013 12:40	20.476	5829.442
8/20/2013 12:41	20.476	5829.442
8/20/2013 12:42	20.479	5829.44
8/20/2013 12:43	20.479	5829.44
8/20/2013 12:44	20.477	5829.441
8/20/2013 12:45	20.48	5829.442
8/20/2013 12:46	20.482	5829.44
8/20/2013 12:47	20.479	5829.439
8/20/2013 12:48	20.484	5829.442
8/20/2013 12:49	20.481	5829.437
8/20/2013 12:50	20.484	5829.441
8/20/2013 12:51	20.483	5829.456
8/20/2013 12:52	20.486	5829.445
8/20/2013 12:53	20.485	5829.452
8/20/2013 12:54	20.486	5829.451
8/20/2013 12:55	20.488	5829.453
8/20/2013 12:56	20.488	5829.45
8/20/2013 12:57	20.489	5829.451
8/20/2013 12:58	20.488	5829.46
8/20/2013 12:59	20.488	5829.45
8/20/2013 13:00	20.489	5829.438
8/20/2013 13:01	20.491	5829.436
8/20/2013 13:02	20.491	5829.437
8/20/2013 13:03	20.49	5829.437
8/20/2013 13:04	20.491	5829.435
8/20/2013 13:05	20.491	5829.438
8/20/2013 13:06	20.488	5829.438
8/20/2013 13:07	20.489	5829.438
8/20/2013 13:08	20.486	5829.429
8/20/2013 13:09	20.483	5829.44
8/20/2013 13:10	20.483	5829.431
8/20/2013 13:11	20.483	5829.431
8/20/2013 13:12	20.481	5829.431
8/20/2013 13:13	20.48	5829.43
8/20/2013 13:14	20.475	5829.431
8/20/2013 13:15	20.479	5829.428
8/20/2013 13:16	20.474	5829.429
8/20/2013 13:17	20.47	5829.43
8/20/2013 13:18	20.47	5829.427
8/20/2013 13:19	20.469	5829.428
8/20/2013 13:20	20.467	5829.425
8/20/2013 13:21	20.466	5829.424
8/20/2013 13:22	20.464	5829.423
8/20/2013 13:23	20.467	5829.427
8/20/2013 13:24	20.467	5829.427
8/20/2013 13:25	20.459	5829.426
8/20/2013 13:26	20.461	5829.427
8/20/2013 13:27	20.461	5829.424
8/20/2013 13:28	20.459	5829.422
8/20/2013 13:29	20.456	5829.42
8/20/2013 13:30	20.458	5829.425
8/20/2013 13:31	20.457	5829.424
8/20/2013 13:32	20.454	5829.419
8/20/2013 13:33	20.457	5829.423
8/20/2013 13:34	20.455	5829.42
8/20/2013 13:35	20.455	5829.417
8/20/2013 13:36	20.456	5829.42
8/20/2013 13:37	20.455	5829.421
8/20/2013 13:38	20.455	5829.417
8/20/2013 13:39	20.454	5829.42
8/20/2013 13:40	20.45	5829.417
8/20/2013 13:41	20.451	5829.417
8/20/2013 13:42	20.452	5829.417
8/20/2013 13:43	20.448	5829.416
8/20/2013 13:44	20.452	5829.417
8/20/2013 13:45	20.452	5829.418
8/20/2013 13:46	20.452	5829.417
8/20/2013 13:47	20.453	5829.415
8/20/2013 13:48	20.45	5829.415
8/20/2013 13:49	20.449	5829.417
8/20/2013 13:50	20.45	5829.415
8/20/2013 13:51	20.448	5829.416
8/20/2013 13:52	20.447	5829.42
8/20/2013 13:53	20.451	5829.415
8/20/2013 13:54	20.451	5829.416
8/20/2013 13:55	20.448	5829.415
8/20/2013 13:56	20.448	5829.414
8/20/2013 13:57	20.448	5829.417
8/20/2013 13:58	20.447	5829.416
8/20/2013 13:59	20.447	5829.416
8/20/2013 14:00	20.446	5829.415
8/20/2013 14:01	20.448	5829.414
8/20/2013 14:02	20.446	5829.412
8/20/2013 14:03	20.445	5829.415
8/20/2013 14:04	20.443	5829.412
8/20/2013 14:05	20.446	5829.41
8/20/2013 14:06	20.442	5829.411
8/20/2013 14:07	20.443	5829.412
8/20/2013 14:08	20.442	5829.405
8/20/2013 14:09	20.446	5829.406
8/20/2013 14:10	20.443	5829.406
8/20/2013 14:11	20.44	5829.405
8/20/2013 14:12	20.443	5829.409
8/20/2013 14:13	20.438	5829.405
8/20/2013 14:14	20.442	5829.403
8/20/2013 14:15	20.44	5829.403
8/20/2013 14:16	20.44	5829.405
8/20/2013 14:17	20.441	5829.404
8/20/2013 14:18	20.438	5829.402
8/20/2013 14:19	20.442	5829.399
8/20/2013 14:20	20.439	5829.398
8/20/2013 14:21	20.44	5829.401
8/20/2013 14:22	20.438	5829.397
8/20/2013 14:23	20.437	5829.399
8/20/2013 14:24	20.435	5829.401
8/20/2013 14:25	20.438	5829.396
8/20/2013 14:26	20.435	5829.401
8/20/2013 14:27	20.438	5829.401
8/20/2013 14:28	20.438	5829.402
8/20/2013 14:29	20.439	5829.4
8/20/2013 14:30	20.435	5829.402
8/20/2013 14:31	20.434	5829.4
8/20/2013 14:32	20.433	5829.399
8/20/2013 14:33	20.434	5829.399
8/20/2013 14:34	20.434	5829.397
8/20/2013 14:35	20.434	5829.402
8/20/2013 14:36	20.433	5829.401
8/20/2013 14:37	20.433	5829.4
8/20/2013 14:38	20.432	5829.403
8/20/2013 14:39	20.431	5829.402
8/20/2013 14:40	20.43	5829.394
8/20/2013 14:41	20.432	5829.401
8/20/2013 14:42	20.43	5829.403
8/20/2013 14:43	20.431	5829.399
8/20/2013 14:44	20.429	5829.402
8/20/2013 14:45	20.43	5829.404
8/20/2013 14:46	20.427	5829.408
8/20/2013 14:47	20.427	5829.398
8/20/2013 14:48	20.426	5829.396
8/20/2013 14:49	20.427	5829.398
8/20/2013 14:50	20.424	5829.394
8/20/2013 14:51	20.423	5829.402
8/20/2013 14:52	20.425	5829.397
8/20/2013 14:53	20.422	5829.392
8/20/2013 14:54	20.423	5829.4
8/20/2013 14:55	20.422	5829.398
8/20/2013 14:56	20.42	5829.399
8/20/2013 14:57	20.422	5829.403
8/20/2013 14:58	20.419	5829.398
8/20/2013 14:59	20.421	5829.399
8/20/2013 15:00	20.418	5829.396
8/20/2013 15:01	20.417	5829.399
8/20/2013 15:02	20.417	5829.396
8/20/2013 15:03	20.418	5829.398
8/20/2013 15:04	20.417	5829.395
8/20/2013 15:05	20.414	5829.399
8/20/2013 15:06	20.416	5829.394
8/20/2013 15:07	20.417	5829.396
8/20/2013 15:08	20.415	5829.397
8/20/2013 15:09	20.415	5829.395
8/20/2013 15:10	20.415	5829.4
8/20/2013 15:11	20.41	5829.4
8/20/2013 15:12	20.412	5829.399
8/20/2013 15:13	20.413	5829.403
8/20/2013 15:14	20.415	5829.399
8/20/2013 15:15	20.41	5829.403
8/20/2013 15:16	20.409	5829.404
8/20/2013 15:17	20.409	5829.401
8/20/2013 15:18	20.41	5829.405
8/20/2013 15:19	20.407	5829.405
8/20/2013 15:20	20.41	5829.402
8/20/2013 15:21	20.409	5829.408
8/20/2013 15:22	20.408	5829.4
8/20/2013 15:23	20.409	5829.406
8/20/2013 15:24	20.408	5829.407
8/20/2013 15:25	20.408	5829.408
8/20/2013 15:26	20.406	5829.411
8/20/2013 15:27	20.408	5829.41
8/20/2013 15:28	20.406	5829.413
8/20/2013 15:29	20.404	5829.415
8/20/2013 15:30	20.405	5829.414
8/20/2013 15:31	20.405	5829.415
8/20/2013 15:32	20.402	5829.413
8/20/2013 15:33	20.404	5829.414
8/20/2013 15:34	20.404	5829.414
8/20/2013 15:35	20.404	5829.41
8/20/2013 15:36	20.401	5829.411
8/20/2013 15:37	20.403	5829.407
8/20/2013 15:38	20.402	5829.408
8/20/2013 15:39	20.403	5829.411
8/20/2013 15:40	20.402	5829.413
8/20/2013 15:41	20.4	5829.415
8/20/2013 15:42	20.398	5829.418
8/20/2013 15:43	20.401	5829.417
8/20/2013 15:44	20.402	5829.413
8/20/2013 15:45	20.4	5829.41
8/20/2013 15:46	20.399	5829.425
8/20/2013 15:47	20.4	5829.43
8/20/2013 15:48	20.398	5829.43
8/20/2013 15:49	20.4	5829.432
8/20/2013 15:50	20.395	5829.432
8/20/2013 15:51	20.398	5829.431
8/20/2013 15:52	20.398	5829.431
8/20/2013 15:53	20.396	5829.432
8/20/2013 15:54	20.397	5829.434
8/20/2013 15:55	20.398	5829.429
8/20/2013 15:56	20.396	5829.431
8/20/2013 15:57	20.397	5829.432
8/20/2013 15:58	20.397	5829.433
8/20/2013 15:59	20.395	5829.433
8/20/2013 16:00	20.396	5829.434
8/20/2013 16:01	20.392	5829.436
8/20/2013 16:02	20.394	5829.435
8/20/2013 16:03	20.392	5829.431
8/20/2013 16:04	20.395	5829.435
8/20/2013 16:05	20.394	5829.434
8/20/2013 16:06	20.394	5829.435
8/20/2013 16:07	20.396	5829.435
8/20/2013 16:08	20.394	5829.433
8/20/2013 16:09	20.393	5829.433
8/20/2013 16:10	20.392	5829.434
8/20/2013 16:11	20.393	5829.433
8/20/2013 16:12	20.391	5829.434
8/20/2013 16:13	20.391	5829.436
8/20/2013 16:14	20.392	5829.433
8/20/2013 16:15	20.392	5829.432
8/20/2013 16:16	20.394	5829.431
8/20/2013 16:17	20.393	5829.432
8/20/2013 16:18	20.392	5829.432
8/20/2013 16:19	20.391	5829.434
8/20/2013 16:20	20.391	5829.433
8/20/2013 16:21	20.392	5829.435
8/20/2013 16:22	20.393	5829.435
8/20/2013 16:23	20.392	5829.431
8/20/2013 16:24	20.388	5829.43
8/20/2013 16:25	20.389	5829.432
8/20/2013 16:26	20.393	5829.427
8/20/2013 16:27	20.39	5829.433
8/20/2013 16:28	20.39	5829.431
8/20/2013 16:29	20.392	5829.431
8/20/2013 16:30	20.388	5829.432
8/20/2013 16:31	20.393	5829.429
8/20/2013 16:32	20.391	5829.431
8/20/2013 16:33	20.39	5829.431
8/20/2013 16:34	20.391	5829.43
8/20/2013 16:35	20.392	5829.432
8/20/2013 16:36	20.391	5829.438
8/20/2013 16:37	20.391	5829.43
8/20/2013 16:38	20.391	5829.431
8/20/2013 16:39	20.388	5829.428
8/20/2013 16:40	20.392	5829.427
8/20/2013 16:41	20.39	5829.427
8/20/2013 16:42	20.391	5829.426
8/20/2013 16:43	20.392	5829.424
8/20/2013 16:44	20.389	5829.423
8/20/2013 16:45	20.39	5829.424
8/20/2013 16:46	20.388	5829.424
8/20/2013 16:47	20.387	5829.422
8/20/2013 16:48	20.391	5829.422
8/20/2013 16:49	20.388	5829.424
8/20/2013 16:50	20.389	5829.421
8/20/2013 16:51	20.388	5829.423
8/20/2013 16:52	20.391	5829.424
8/20/2013 16:53	20.39	5829.424
8/20/2013 16:54	20.388	5829.426
8/20/2013 16:55	20.39	5829.425
8/20/2013 16:56	20.388	5829.425
8/20/2013 16:57	20.389	5829.42
8/20/2013 16:58	20.39	5829.421
8/20/2013 16:59	20.39	5829.424
8/20/2013 17:00	20.391	5829.422
8/20/2013 17:01	20.389	5829.419
8/20/2013 17:02	20.389	5829.42
8/20/2013 17:03	20.387	5829.42
8/20/2013 17:04	20.39	5829.416
8/20/2013 17:05	20.388	5829.418
8/20/2013 17:06	20.387	5829.418
8/20/2013 17:07	20.389	5829.416
8/20/2013 17:08	20.387	5829.417
8/20/2013 17:09	20.387	5829.418
8/20/2013 17:10	20.387	5829.416
8/20/2013 17:11	20.387	5829.415
8/20/2013 17:12	20.388	5829.412
8/20/2013 17:13	20.386	5829.414
8/20/2013 17:14	20.389	5829.416
8/20/2013 17:15	20.388	5829.412
8/20/2013 17:16	20.385	5829.411
8/20/2013 17:17	20.389	5829.411
8/20/2013 17:18	20.387	5829.412
8/20/2013 17:19	20.388	5829.41
8/20/2013 17:20	20.387	5829.409
8/20/2013 17:21	20.389	5829.41
8/20/2013 17:22	20.386	5829.411
8/20/2013 17:23	20.387	5829.41
8/20/2013 17:24	20.386	5829.409
8/20/2013 17:25	20.387	5829.408
8/20/2013 17:26	20.39	5829.41
8/20/2013 17:27	20.388	5829.41
8/20/2013 17:28	20.386	5829.411
8/20/2013 17:29	20.386	5829.412
8/20/2013 17:30	20.388	5829.409
8/20/2013 17:31	20.386	5829.406
8/20/2013 17:32	20.388	5829.408
8/20/2013 17:33	20.389	5829.409
8/20/2013 17:34	20.386	5829.406
8/20/2013 17:35	20.386	5829.407
8/20/2013 17:36	20.387	5829.411
8/20/2013 17:37	20.387	5829.407
8/20/2013 17:38	20.385	5829.407
8/20/2013 17:39	20.388	5829.405
8/20/2013 17:40	20.386	5829.403
8/20/2013 17:41	20.385	5829.404
8/20/2013 17:42	20.387	5829.406
8/20/2013 17:43	20.388	5829.404
8/20/2013 17:44	20.386	5829.402
8/20/2013 17:45	20.386	5829.402
8/20/2013 17:46	20.388	5829.403
8/20/2013 17:47	20.388	5829.403
8/20/2013 17:48	20.383	5829.404
8/20/2013 17:49	20.386	5829.402
8/20/2013 17:50	20.387	5829.402
8/20/2013 17:51	20.385	5829.402
8/20/2013 17:52	20.387	5829.402
8/20/2013 17:53	20.388	5829.396
8/20/2013 17:54	20.386	5829.403
8/20/2013 17:55	20.385	5829.402
8/20/2013 17:56	20.386	5829.399

8/20/2013 17:57	20.386	5829.398
8/20/2013 17:58	20.388	5829.401
8/20/2013 17:59	20.385	5829.398
8/20/2013 18:00	20.39	5829.395
8/20/2013 18:01	20.386	5829.394
8/20/2013 18:02	20.388	5829.398
8/20/2013 18:03	20.385	5829.396
8/20/2013 18:04	20.386	5829.395
8/20/2013 18:05	20.384	5829.395
8/20/2013 18:06	20.385	5829.397
8/20/2013 18:07	20.385	5829.392
8/20/2013 18:08	20.387	5829.393
8/20/2013 18:09	20.387	5829.393
8/20/2013 18:10	20.385	5829.393
8/20/2013 18:11	20.386	5829.392
8/20/2013 18:12	20.386	5829.393
8/20/2013 18:13	20.387	5829.391
8/20/2013 18:14	20.385	5829.392
8/20/2013 18:15	20.386	5829.389
8/20/2013 18:16	20.386	5829.391
8/20/2013 18:17	20.385	5829.39
8/20/2013 18:18	20.383	5829.391
8/20/2013 18:19	20.384	5829.385
8/20/2013 18:20	20.386	5829.389
8/20/2013 18:21	20.388	5829.39
8/20/2013 18:22	20.386	5829.392
8/20/2013 18:23	20.384	5829.391
8/20/2013 18:24	20.387	5829.391
8/20/2013 18:25	20.387	5829.394
8/20/2013 18:26	20.385	5829.395
8/20/2013 18:27	20.387	5829.394
8/20/2013 18:28	20.388	5829.394
8/20/2013 18:29	20.386	5829.394
8/20/2013 18:30	20.391	5829.393
8/20/2013 18:31	20.387	5829.39
8/20/2013 18:32	20.388	5829.395
8/20/2013 18:33	20.387	5829.393
8/20/2013 18:34	20.388	5829.396
8/20/2013 18:35	20.389	5829.396
8/20/2013 18:36	20.385	5829.399
8/20/2013 18:37	20.389	5829.399
8/20/2013 18:38	20.388	5829.398
8/20/2013 18:39	20.39	5829.402
8/20/2013 18:40	20.389	5829.398
8/20/2013 18:41	20.392	5829.4
8/20/2013 18:42	20.39	5829.399
8/20/2013 18:43	20.388	5829.403
8/20/2013 18:44	20.391	5829.402
8/20/2013 18:45	20.39	5829.402
8/20/2013 18:46	20.389	5829.403
8/20/2013 18:47	20.389	5829.404
8/20/2013 18:48	20.389	5829.402
8/20/2013 18:49	20.392	5829.404
8/20/2013 18:50	20.391	5829.408
8/20/2013 18:51	20.39	5829.407
8/20/2013 18:52	20.391	5829.407
8/20/2013 18:53	20.39	5829.406
8/20/2013 18:54	20.393	5829.407
8/20/2013 18:55	20.394	5829.408
8/20/2013 18:56	20.39	5829.408
8/20/2013 18:57	20.395	5829.406
8/20/2013 18:58	20.395	5829.406
8/20/2013 18:59	20.396	5829.409
8/20/2013 19:00	20.394	5829.414
8/20/2013 19:01	20.396	5829.412
8/20/2013 19:02	20.395	5829.412
8/20/2013 19:03	20.394	5829.413
8/20/2013 19:04	20.393	5829.414
8/20/2013 19:05	20.396	5829.414
8/20/2013 19:06	20.394	5829.412
8/20/2013 19:07	20.394	5829.415
8/20/2013 19:08	20.394	5829.414
8/20/2013 19:09	20.398	5829.417
8/20/2013 19:10	20.397	5829.417
8/20/2013 19:11	20.396	5829.417
8/20/2013 19:12	20.394	5829.414
8/20/2013 19:13	20.396	5829.417
8/20/2013 19:14	20.399	5829.418
8/20/2013 19:15	20.394	5829.417
8/20/2013 19:16	20.394	5829.421
8/20/2013 19:17	20.397	5829.418
8/20/2013 19:18	20.395	5829.42
8/20/2013 19:19	20.396	5829.422
8/20/2013 19:20	20.396	5829.419
8/20/2013 19:21	20.396	5829.419
8/20/2013 19:22	20.396	5829.424
8/20/2013 19:23	20.396	5829.42
8/20/2013 19:24	20.397	5829.42
8/20/2013 19:25	20.396	5829.425
8/20/2013 19:26	20.395	5829.424
8/20/2013 19:27	20.396	5829.425
8/20/2013 19:28	20.397	5829.425
8/20/2013 19:29	20.398	5829.427
8/20/2013 19:30	20.397	5829.427
8/20/2013 19:31	20.399	5829.426
8/20/2013 19:32	20.397	5829.424
8/20/2013 19:33	20.397	5829.427
8/20/2013 19:34	20.398	5829.428
8/20/2013 19:35	20.399	5829.426
8/20/2013 19:36	20.399	5829.427
8/20/2013 19:37	20.397	5829.428
8/20/2013 19:38	20.399	5829.431
8/20/2013 19:39	20.397	5829.432
8/20/2013 19:40	20.401	5829.43
8/20/2013 19:41	20.398	5829.431
8/20/2013 19:42	20.398	5829.432
8/20/2013 19:43	20.398	5829.433
8/20/2013 19:44	20.398	5829.436
8/20/2013 19:45	20.398	5829.436
8/20/2013 19:46	20.402	5829.434
8/20/2013 19:47	20.398	5829.435
8/20/2013 19:48	20.398	5829.436
8/20/2013 19:49	20.398	5829.436
8/20/2013 19:50	20.398	5829.434
8/20/2013 19:51	20.399	5829.436
8/20/2013 19:52	20.4	5829.437
8/20/2013 19:53	20.398	5829.437
8/20/2013 19:54	20.399	5829.432
8/20/2013 19:55	20.402	5829.436
8/20/2013 19:56	20.401	5829.434
8/20/2013 19:57	20.398	5829.436
8/20/2013 19:58	20.4	5829.437
8/20/2013 19:59	20.401	5829.435
8/20/2013 20:00	20.4	5829.437
8/20/2013 20:01	20.399	5829.438
8/20/2013 20:02	20.4	5829.437
8/20/2013 20:03	20.4	5829.438
8/20/2013 20:04	20.399	5829.441
8/20/2013 20:05	20.398	5829.44
8/20/2013 20:06	20.397	5829.438
8/20/2013 20:07	20.399	5829.441
8/20/2013 20:08	20.397	5829.439
8/20/2013 20:09	20.399	5829.44
8/20/2013 20:10	20.399	5829.441
8/20/2013 20:11	20.399	5829.44
8/20/2013 20:12	20.397	5829.441
8/20/2013 20:13	20.397	5829.438
8/20/2013 20:14	20.402	5829.437
8/20/2013 20:15	20.4	5829.438
8/20/2013 20:16	20.4	5829.44
8/20/2013 20:17	20.399	5829.439
8/20/2013 20:18	20.398	5829.44
8/20/2013 20:19	20.4	5829.443
8/20/2013 20:20	20.401	5829.442
8/20/2013 20:21	20.397	5829.442
8/20/2013 20:22	20.4	5829.443
8/20/2013 20:23	20.399	5829.439
8/20/2013 20:24	20.398	5829.443
8/20/2013 20:25	20.399	5829.441
8/20/2013 20:26	20.398	5829.447
8/20/2013 20:27	20.398	5829.441
8/20/2013 20:28	20.398	5829.442
8/20/2013 20:29	20.398	5829.442
8/20/2013 20:30	20.4	5829.442
8/20/2013 20:31	20.401	5829.442
8/20/2013 20:32	20.398	5829.443
8/20/2013 20:33	20.397	5829.443
8/20/2013 20:34	20.396	5829.444
8/20/2013 20:35	20.397	5829.445
8/20/2013 20:36	20.397	5829.445
8/20/2013 20:37	20.398	5829.443
8/20/2013 20:38	20.397	5829.446
8/20/2013 20:39	20.399	5829.444
8/20/2013 20:40	20.397	5829.448
8/20/2013 20:41	20.395	5829.447
8/20/2013 20:42	20.401	5829.444
8/20/2013 20:43	20.397	5829.442
8/20/2013 20:44	20.393	5829.451
8/20/2013 20:45	20.395	5829.445
8/20/2013 20:46	20.398	5829.448
8/20/2013 20:47	20.398	5829.449
8/20/2013 20:48	20.398	5829.449
8/20/2013 20:49	20.397	5829.444
8/20/2013 20:50	20.395	5829.449
8/20/2013 20:51	20.395	5829.452
8/20/2013 20:52	20.396	5829.452
8/20/2013 20:53	20.398	5829.451
8/20/2013 20:54	20.397	5829.453
8/20/2013 20:55	20.398	5829.452
8/20/2013 20:56	20.398	5829.456
8/20/2013 20:57	20.397	5829.456
8/20/2013 20:58	20.398	5829.457
8/20/2013 20:59	20.397	5829.456
8/20/2013 21:00	20.398	5829.457
8/20/2013 21:01	20.396	5829.457
8/20/2013 21:02	20.395	5829.459
8/20/2013 21:03	20.396	5829.458
8/20/2013 21:04	20.398	5829.458
8/20/2013 21:05	20.396	5829.457
8/20/2013 21:06	20.394	5829.459
8/20/2013 21:07	20.398	5829.458
8/20/2013 21:08	20.395	5829.466
8/20/2013 21:09	20.395	5829.459
8/20/2013 21:10	20.396	5829.459
8/20/2013 21:11	20.397	5829.46
8/20/2013 21:12	20.394	5829.458
8/20/2013 21:13	20.394	5829.462
8/20/2013 21:14	20.393	5829.462
8/20/2013 21:15	20.396	5829.462
8/20/2013 21:16	20.393	5829.462
8/20/2013 21:17	20.397	5829.465
8/20/2013 21:18	20.397	5829.464
8/20/2013 21:19	20.394	5829.463
8/20/2013 21:20	20.397	5829.464
8/20/2013 21:21	20.397	5829.464
8/20/2013 21:22	20.394	5829.464
8/20/2013 21:23	20.395	5829.466
8/20/2013 21:24	20.395	5829.465
8/20/2013 21:25	20.396	5829.464
8/20/2013 21:26	20.393	5829.468
8/20/2013 21:27	20.394	5829.466
8/20/2013 21:28	20.393	5829.468
8/20/2013 21:29	20.394	5829.466
8/20/2013 21:30	20.394	5829.47
8/20/2013 21:31	20.392	5829.465
8/20/2013 21:32	20.393	5829.47
8/20/2013 21:33	20.394	5829.468
8/20/2013 21:34	20.393	5829.469
8/20/2013 21:35	20.392	5829.468
8/20/2013 21:36	20.393	5829.471
8/20/2013 21:37	20.39	5829.47
8/20/2013 21:38	20.389	5829.471
8/20/2013 21:39	20.393	5829.474
8/20/2013 21:40	20.391	5829.468
8/20/2013 21:41	20.389	5829.471
8/20/2013 21:42	20.389	5829.473
8/20/2013 21:43	20.393	5829.471
8/20/2013 21:44	20.392	5829.471
8/20/2013 21:45	20.392	5829.472
8/20/2013 21:46	20.389	5829.472
8/20/2013 21:47	20.391	5829.473
8/20/2013 21:48	20.391	5829.475
8/20/2013 21:49	20.389	5829.472
8/20/2013 21:50	20.391	5829.473
8/20/2013 21:51	20.39	5829.475
8/20/2013 21:52	20.386	5829.473
8/20/2013 21:53	20.386	5829.475
8/20/2013 21:54	20.387	5829.474
8/20/2013 21:55	20.386	5829.474
8/20/2013 21:56	20.388	5829.472
8/20/2013 21:57	20.387	5829.477
8/20/2013 21:58	20.385	5829.473
8/20/2013 21:59	20.386	5829.476
8/20/2013 22:00	20.388	5829.472
8/20/2013 22:01	20.388	5829.478
8/20/2013 22:02	20.388	5829.472
8/20/2013 22:03	20.386	5829.474
8/20/2013 22:04	20.387	5829.472
8/20/2013 22:05	20.386	5829.474
8/20/2013 22:06	20.384	5829.479
8/20/2013 22:07	20.384	5829.478
8/20/2013 22:08	20.384	5829.48
8/20/2013 22:09	20.385	5829.474
8/20/2013 22:10	20.385	5829.475
8/20/2013 22:11	20.385	5829.474
8/20/2013 22:12	20.38	5829.477
8/20/2013 22:13	20.381	5829.478
8/20/2013 22:14	20.382	5829.475
8/20/2013 22:15	20.383	5829.473
8/20/2013 22:16	20.381	5829.477
8/20/2013 22:17	20.383	5829.476
8/20/2013 22:18	20.38	5829.476
8/20/2013 22:19	20.382	5829.475
8/20/2013 22:20	20.381	5829.475
8/20/2013 22:21	20.379	5829.476
8/20/2013 22:22	20.38	5829.476
8/20/2013 22:23	20.382	5829.475
8/20/2013 22:24	20.377	5829.475
8/20/2013 22:25	20.379	5829.473
8/20/2013 22:26	20.381	5829.473
8/20/2013 22:27	20.376	5829.474
8/20/2013 22:28	20.381	5829.468
8/20/2013 22:29	20.38	5829.475
8/20/2013 22:30	20.378	5829.472
8/20/2013 22:31	20.374	5829.474
8/20/2013 22:32	20.378	5829.477
8/20/2013 22:33	20.375	5829.475
8/20/2013 22:34	20.377	5829.469
8/20/2013 22:35	20.375	5829.472
8/20/2013 22:36	20.376	5829.476
8/20/2013 22:37	20.374	5829.474
8/20/2013 22:38	20.376	5829.473
8/20/2013 22:39	20.377	5829.473
8/20/2013 22:40	20.376	5829.472
8/20/2013 22:41	20.375	5829.473
8/20/2013 22:42	20.373	5829.471
8/20/2013 22:43	20.374	5829.47
8/20/2013 22:44	20.376	5829.472
8/20/2013 22:45	20.374	5829.473
8/20/2013 22:46	20.377	5829.472
8/20/2013 22:47	20.374	5829.471
8/20/2013 22:48	20.371	5829.472
8/20/2013 22:49	20.372	5829.473
8/20/2013 22:50	20.375	5829.472
8/20/2013 22:51	20.371	5829.475
8/20/2013 22:52	20.371	5829.471
8/20/2013 22:53	20.373	5829.473
8/20/2013 22:54	20.373	5829.472
8/20/2013 22:55	20.373	5829.473
8/20/2013 22:56	20.369	5829.473
8/20/2013 22:57	20.37	5829.478
8/20/2013 22:58	20.369	5829.473
8/20/2013 22:59	20.371	5829.473
8/20/2013 23:00	20.366	5829.474
8/20/2013 23:01	20.371	5829.473
8/20/2013 23:02	20.372	5829.472
8/20/2013 23:03	20.372	5829.474
8/20/2013 23:04	20.369	5829.469
8/20/2013 23:05	20.367	5829.474
8/20/2013 23:06	20.368	5829.475
8/20/2013 23:07	20.367	5829.471
8/20/2013 23:08	20.368	5829.475
8/20/2013 23:09	20.368	5829.474
8/20/2013 23:10	20.37	5829.473
8/20/2013 23:11	20.366	5829.475
8/20/2013 23:12	20.365	5829.472
8/20/2013 23:13	20.366	5829.473
8/20/2013 23:14	20.366	5829.474
8/20/2013 23:15	20.363	5829.474
8/20/2013 23:16	20.367	5829.474
8/20/2013 23:17	20.366	5829.473
8/20/2013 23:18	20.362	5829.474
8/20/2013 23:19	20.365	5829.472
8/20/2013 23:20	20.363	5829.473
8/20/2013 23:21	20.363	5829.473
8/20/2013 23:22	20.362	5829.474
8/20/2013 23:23	20.362	5829.47
8/20/2013 23:24	20.365	5829.472
8/20/2013 23:25	20.359	5829.465
8/20/2013 23:26	20.36	5829.466
8/20/2013 23:27	20.362	5829.473
8/20/2013 23:28	20.363	5829.471
8/20/2013 23:29	20.361	5829.473
8/20/2013 23:30	20.36	5829.467
8/20/2013 23:31	20.359	5829.472
8/20/2013 23:32	20.361	5829.467
8/20/2013 23:33	20.358	5829.467
8/20/2013 23:34	20.359	5829.476
8/20/2013 23:35	20.358	5829.467
8/20/2013 23:36	20.358	5829.465
8/20/2013 23:37	20.359	5829.467
8/20/2013 23:38	20.358	5829.475
8/20/2013 23:39	20.356	5829.467
8/20/2013 23:40	20.357	5829.466
8/20/2013 23:41	20.358	5829.467
8/20/2013 23:42	20.358	5829.474
8/20/2013 23:43	20.356	5829.469
8/20/2013 23:44	20.357	5829.472
8/20/2013 23:45	20.356	5829.468
8/20/2013 23:46	20.355	5829.468
8/20/2013 23:47	20.354	5829.467
8/20/2013 23:48	20.354	5829.468
8/20/2013 23:49	20.353	5829.466
8/20/2013 23:50	20.354	5829.467
8/20/2013 23:51	20.352	5829.474
8/20/2013 23:52	20.353	5829.473
8/20/2013 23:53	20.352	5829.465
8/20/2013 23:54	20.351	5829.469
8/20/2013 23:55	20.35	5829.468
8/20/2013 23:56	20.351	5829.465
8/20/2013 23:57	20.351	5829.466
8/20/2013 23:58	20.35	5829.465
8/20/2013 23:59	20.352	5829.467
8/21/2013 0:00	20.351	5829.466
8/21/2013 0:01	20.349	5829.465
8/21/2013 0:02	20.351	5829.474
8/21/2013 0:03	20.348	5829.475
8/21/2013 0:04	20.347	5829.466
8/21/2013 0:05	20.348	5829.464
8/21/2013 0:06	20.346	5829.465
8/21/2013 0:07	20.348	5829.467
8/21/2013 0:08	20.349	5829.465
8/21/2013 0:09	20.346	5829.466
8/21/2013 0:10	20.346	5829.466
8/21/2013 0:11	20.345	5829.466
8/21/2013 0:12	20.344	5829.466
8/21/2013 0:13	20.346	5829.466
8/21/2013 0:14	20.343	5829.467
8/21/2013 0:15	20.343	5829.469
8/21/2013 0:16	20.341	5829.465
8/21/2013 0:17	20.341	5829.466
8/21/2013 0:18	20.342	5829.471
8/21/2013 0:19	20.342	5829.465
8/21/2013 0:20	20.339	5829.468
8/21/2013 0:21	20.339	5829.468

8/21/2013 0:22	20.34	5829.471
8/21/2013 0:23	20.339	5829.466
8/21/2013 0:24	20.338	5829.467
8/21/2013 0:25	20.338	5829.477
8/21/2013 0:26	20.339	5829.469
8/21/2013 0:27	20.339	5829.474
8/21/2013 0:28	20.336	5829.471
8/21/2013 0:29	20.338	5829.471
8/21/2013 0:30	20.338	5829.474
8/21/2013 0:31	20.335	5829.47
8/21/2013 0:32	20.338	5829.474
8/21/2013 0:33	20.336	5829.468
8/21/2013 0:34	20.336	5829.467
8/21/2013 0:35	20.335	5829.469
8/21/2013 0:36	20.334	5829.465
8/21/2013 0:37	20.332	5829.467
8/21/2013 0:38	20.334	5829.466
8/21/2013 0:39	20.334	5829.473
8/21/2013 0:40	20.329	5829.474
8/21/2013 0:41	20.331	5829.467
8/21/2013 0:42	20.335	5829.467
8/21/2013 0:43	20.334	5829.467
8/21/2013 0:44	20.331	5829.472
8/21/2013 0:45	20.33	5829.467
8/21/2013 0:46	20.329	5829.468
8/21/2013 0:47	20.33	5829.466
8/21/2013 0:48	20.33	5829.473
8/21/2013 0:49	20.329	5829.465
8/21/2013 0:50	20.329	5829.468
8/21/2013 0:51	20.332	5829.47
8/21/2013 0:52	20.329	5829.469
8/21/2013 0:53	20.326	5829.462
8/21/2013 0:54	20.328	5829.466
8/21/2013 0:55	20.328	5829.465
8/21/2013 0:56	20.327	5829.467
8/21/2013 0:57	20.327	5829.466
8/21/2013 0:58	20.326	5829.465
8/21/2013 0:59	20.324	5829.471
8/21/2013 1:00	20.326	5829.466
8/21/2013 1:01	20.324	5829.465
8/21/2013 1:02	20.325	5829.463
8/21/2013 1:03	20.324	5829.461
8/21/2013 1:04	20.325	5829.465
8/21/2013 1:05	20.323	5829.465
8/21/2013 1:06	20.323	5829.464
8/21/2013 1:07	20.322	5829.466
8/21/2013 1:08	20.321	5829.464
8/21/2013 1:09	20.324	5829.466
8/21/2013 1:10	20.32	5829.47
8/21/2013 1:11	20.318	5829.468
8/21/2013 1:12	20.32	5829.466
8/21/2013 1:13	20.32	5829.466
8/21/2013 1:14	20.318	5829.467
8/21/2013 1:15	20.318	5829.467
8/21/2013 1:16	20.317	5829.469
8/21/2013 1:17	20.317	5829.469
8/21/2013 1:18	20.317	5829.467
8/21/2013 1:19	20.316	5829.466
8/21/2013 1:20	20.316	5829.469
8/21/2013 1:21	20.312	5829.468
8/21/2013 1:22	20.312	5829.466
8/21/2013 1:23	20.314	5829.466
8/21/2013 1:24	20.316	5829.469
8/21/2013 1:25	20.312	5829.464
8/21/2013 1:26	20.312	5829.468
8/21/2013 1:27	20.312	5829.468
8/21/2013 1:28	20.312	5829.466
8/21/2013 1:29	20.308	5829.464
8/21/2013 1:30	20.308	5829.469
8/21/2013 1:31	20.311	5829.465
8/21/2013 1:32	20.309	5829.464
8/21/2013 1:33	20.306	5829.468
8/21/2013 1:34	20.308	5829.465
8/21/2013 1:35	20.307	5829.465
8/21/2013 1:36	20.307	5829.468
8/21/2013 1:37	20.303	5829.469
8/21/2013 1:38	20.303	5829.466
8/21/2013 1:39	20.304	5829.466
8/21/2013 1:40	20.304	5829.465
8/21/2013 1:41	20.304	5829.462
8/21/2013 1:42	20.306	5829.465
8/21/2013 1:43	20.305	5829.466
8/21/2013 1:44	20.302	5829.467
8/21/2013 1:45	20.303	5829.467
8/21/2013 1:46	20.305	5829.467
8/21/2013 1:47	20.304	5829.465
8/21/2013 1:48	20.301	5829.466
8/21/2013 1:49	20.302	5829.465
8/21/2013 1:50	20.302	5829.465
8/21/2013 1:51	20.301	5829.464
8/21/2013 1:52	20.299	5829.465
8/21/2013 1:53	20.303	5829.466
8/21/2013 1:54	20.3	5829.463
8/21/2013 1:55	20.3	5829.466
8/21/2013 1:56	20.301	5829.466
8/21/2013 1:57	20.302	5829.465
8/21/2013 1:58	20.302	5829.465
8/21/2013 1:59	20.3	5829.465
8/21/2013 2:00	20.298	5829.467
8/21/2013 2:01	20.3	5829.465
8/21/2013 2:02	20.301	5829.465
8/21/2013 2:03	20.3	5829.465
8/21/2013 2:04	20.299	5829.466
8/21/2013 2:05	20.298	5829.466
8/21/2013 2:06	20.3	5829.465
8/21/2013 2:07	20.3	5829.467
8/21/2013 2:08	20.297	5829.462
8/21/2013 2:09	20.298	5829.464
8/21/2013 2:10	20.3	5829.461
8/21/2013 2:11	20.296	5829.465
8/21/2013 2:12	20.297	5829.463
8/21/2013 2:13	20.297	5829.466
8/21/2013 2:14	20.296	5829.464
8/21/2013 2:15	20.297	5829.464
8/21/2013 2:16	20.296	5829.464
8/21/2013 2:17	20.299	5829.462
8/21/2013 2:18	20.296	5829.461
8/21/2013 2:19	20.296	5829.459
8/21/2013 2:20	20.298	5829.463
8/21/2013 2:21	20.297	5829.462
8/21/2013 2:22	20.298	5829.461
8/21/2013 2:23	20.297	5829.465
8/21/2013 2:24	20.296	5829.466
8/21/2013 2:25	20.297	5829.463
8/21/2013 2:26	20.297	5829.46
8/21/2013 2:27	20.297	5829.462
8/21/2013 2:28	20.297	5829.459
8/21/2013 2:29	20.297	5829.462
8/21/2013 2:30	20.296	5829.462
8/21/2013 2:31	20.297	5829.462
8/21/2013 2:32	20.297	5829.462
8/21/2013 2:33	20.294	5829.462
8/21/2013 2:34	20.296	5829.461
8/21/2013 2:35	20.296	5829.465
8/21/2013 2:36	20.297	5829.464
8/21/2013 2:37	20.296	5829.465
8/21/2013 2:38	20.294	5829.463
8/21/2013 2:39	20.293	5829.46
8/21/2013 2:40	20.297	5829.462
8/21/2013 2:41	20.295	5829.461
8/21/2013 2:42	20.297	5829.461
8/21/2013 2:43	20.297	5829.463
8/21/2013 2:44	20.294	5829.461
8/21/2013 2:45	20.294	5829.461
8/21/2013 2:46	20.298	5829.462
8/21/2013 2:47	20.297	5829.463
8/21/2013 2:48	20.295	5829.465
8/21/2013 2:49	20.295	5829.462
8/21/2013 2:50	20.297	5829.463
8/21/2013 2:51	20.299	5829.466
8/21/2013 2:52	20.296	5829.467
8/21/2013 2:53	20.296	5829.462
8/21/2013 2:54	20.296	5829.466
8/21/2013 2:55	20.299	5829.465
8/21/2013 2:56	20.296	5829.464
8/21/2013 2:57	20.294	5829.464
8/21/2013 2:58	20.296	5829.463
8/21/2013 2:59	20.297	5829.463
8/21/2013 3:00	20.297	5829.466
8/21/2013 3:01	20.297	5829.464
8/21/2013 3:02	20.297	5829.465
8/21/2013 3:03	20.298	5829.466
8/21/2013 3:04	20.298	5829.464
8/21/2013 3:05	20.294	5829.466
8/21/2013 3:06	20.295	5829.466
8/21/2013 3:07	20.295	5829.466
8/21/2013 3:08	20.296	5829.464
8/21/2013 3:09	20.295	5829.466
8/21/2013 3:10	20.295	5829.463
8/21/2013 3:11	20.295	5829.464
8/21/2013 3:12	20.296	5829.467
8/21/2013 3:13	20.295	5829.463
8/21/2013 3:14	20.297	5829.463
8/21/2013 3:15	20.295	5829.465
8/21/2013 3:16	20.295	5829.465
8/21/2013 3:17	20.296	5829.465
8/21/2013 3:18	20.297	5829.463
8/21/2013 3:19	20.297	5829.466
8/21/2013 3:20	20.296	5829.465
8/21/2013 3:21	20.296	5829.467
8/21/2013 3:22	20.296	5829.461
8/21/2013 3:23	20.295	5829.463
8/21/2013 3:24	20.298	5829.466
8/21/2013 3:25	20.294	5829.464
8/21/2013 3:26	20.298	5829.463
8/21/2013 3:27	20.297	5829.463
8/21/2013 3:28	20.296	5829.462
8/21/2013 3:29	20.298	5829.46
8/21/2013 3:30	20.298	5829.461
8/21/2013 3:31	20.297	5829.459
8/21/2013 3:32	20.297	5829.458
8/21/2013 3:33	20.295	5829.463
8/21/2013 3:34	20.296	5829.459
8/21/2013 3:35	20.298	5829.463
8/21/2013 3:36	20.294	5829.461
8/21/2013 3:37	20.297	5829.462
8/21/2013 3:38	20.3	5829.459
8/21/2013 3:39	20.296	5829.463
8/21/2013 3:40	20.296	5829.454
8/21/2013 3:41	20.297	5829.463
8/21/2013 3:42	20.299	5829.46
8/21/2013 3:43	20.297	5829.467
8/21/2013 3:44	20.296	5829.463
8/21/2013 3:45	20.295	5829.462
8/21/2013 3:46	20.297	5829.46
8/21/2013 3:47	20.298	5829.464
8/21/2013 3:48	20.298	5829.464
8/21/2013 3:49	20.297	5829.462
8/21/2013 3:50	20.296	5829.463
8/21/2013 3:51	20.296	5829.461
8/21/2013 3:52	20.299	5829.461
8/21/2013 3:53	20.297	5829.464
8/21/2013 3:54	20.3	5829.463
8/21/2013 3:55	20.301	5829.462
8/21/2013 3:56	20.299	5829.462
8/21/2013 3:57	20.297	5829.464
8/21/2013 3:58	20.299	5829.46
8/21/2013 3:59	20.298	5829.462
8/21/2013 4:00	20.297	5829.464
8/21/2013 4:01	20.297	5829.462
8/21/2013 4:02	20.298	5829.464
8/21/2013 4:03	20.301	5829.461
8/21/2013 4:04	20.299	5829.462
8/21/2013 4:05	20.3	5829.464
8/21/2013 4:06	20.299	5829.46
8/21/2013 4:07	20.299	5829.461
8/21/2013 4:08	20.298	5829.461
8/21/2013 4:09	20.296	5829.463
8/21/2013 4:10	20.298	5829.461
8/21/2013 4:11	20.3	5829.46
8/21/2013 4:12	20.295	5829.461
8/21/2013 4:13	20.298	5829.464
8/21/2013 4:14	20.297	5829.462
8/21/2013 4:15	20.299	5829.465
8/21/2013 4:16	20.297	5829.465
8/21/2013 4:17	20.298	5829.464
8/21/2013 4:18	20.299	5829.468
8/21/2013 4:19	20.299	5829.467
8/21/2013 4:20	20.3	5829.467
8/21/2013 4:21	20.3	5829.466
8/21/2013 4:22	20.299	5829.464
8/21/2013 4:23	20.298	5829.471
8/21/2013 4:24	20.302	5829.465
8/21/2013 4:25	20.299	5829.469
8/21/2013 4:26	20.3	5829.469
8/21/2013 4:27	20.3	5829.469
8/21/2013 4:28	20.301	5829.468
8/21/2013 4:29	20.297	5829.471
8/21/2013 4:30	20.299	5829.47
8/21/2013 4:31	20.3	5829.47
8/21/2013 4:32	20.302	5829.467
8/21/2013 4:33	20.3	5829.472
8/21/2013 4:34	20.302	5829.469
8/21/2013 4:35	20.299	5829.468
8/21/2013 4:36	20.302	5829.467
8/21/2013 4:37	20.3	5829.471
8/21/2013 4:38	20.3	5829.466
8/21/2013 4:39	20.302	5829.468
8/21/2013 4:40	20.302	5829.471
8/21/2013 4:41	20.302	5829.465
8/21/2013 4:42	20.301	5829.469
8/21/2013 4:43	20.302	5829.463
8/21/2013 4:44	20.299	5829.466
8/21/2013 4:45	20.301	5829.47
8/21/2013 4:46	20.301	5829.466
8/21/2013 4:47	20.304	5829.467
8/21/2013 4:48	20.302	5829.465
8/21/2013 4:49	20.301	5829.467
8/21/2013 4:50	20.302	5829.468
8/21/2013 4:51	20.301	5829.466
8/21/2013 4:52	20.302	5829.466
8/21/2013 4:53	20.305	5829.466
8/21/2013 4:54	20.303	5829.467
8/21/2013 4:55	20.301	5829.465
8/21/2013 4:56	20.302	5829.468
8/21/2013 4:57	20.302	5829.467
8/21/2013 4:58	20.302	5829.465
8/21/2013 4:59	20.303	5829.468
8/21/2013 5:00	20.302	5829.471
8/21/2013 5:01	20.304	5829.47
8/21/2013 5:02	20.302	5829.466
8/21/2013 5:03	20.301	5829.471
8/21/2013 5:04	20.304	5829.466
8/21/2013 5:05	20.305	5829.471
8/21/2013 5:06	20.303	5829.468
8/21/2013 5:07	20.302	5829.467
8/21/2013 5:08	20.303	5829.468
8/21/2013 5:09	20.303	5829.467
8/21/2013 5:10	20.304	5829.472
8/21/2013 5:11	20.303	5829.47
8/21/2013 5:12	20.302	5829.469
8/21/2013 5:13	20.303	5829.472
8/21/2013 5:14	20.302	5829.472
8/21/2013 5:15	20.304	5829.47
8/21/2013 5:16	20.302	5829.47
8/21/2013 5:17	20.302	5829.47
8/21/2013 5:18	20.304	5829.469
8/21/2013 5:19	20.303	5829.47
8/21/2013 5:20	20.303	5829.465
8/21/2013 5:21	20.302	5829.471
8/21/2013 5:22	20.304	5829.47
8/21/2013 5:23	20.305	5829.469
8/21/2013 5:24	20.302	5829.472
8/21/2013 5:25	20.306	5829.471
8/21/2013 5:26	20.304	5829.473
8/21/2013 5:27	20.308	5829.473
8/21/2013 5:28	20.305	5829.472
8/21/2013 5:29	20.304	5829.474
8/21/2013 5:30	20.303	5829.471
8/21/2013 5:31	20.305	5829.475
8/21/2013 5:32	20.306	5829.475
8/21/2013 5:33	20.306	5829.475
8/21/2013 5:34	20.306	5829.476
8/21/2013 5:35	20.306	5829.474
8/21/2013 5:36	20.307	5829.477
8/21/2013 5:37	20.304	5829.475
8/21/2013 5:38	20.304	5829.476
8/21/2013 5:39	20.306	5829.476
8/21/2013 5:40	20.305	5829.477
8/21/2013 5:41	20.305	5829.478
8/21/2013 5:42	20.309	5829.478
8/21/2013 5:43	20.308	5829.475
8/21/2013 5:44	20.307	5829.479
8/21/2013 5:45	20.308	5829.476
8/21/2013 5:46	20.304	5829.481
8/21/2013 5:47	20.304	5829.481
8/21/2013 5:48	20.305	5829.48
8/21/2013 5:49	20.308	5829.481
8/21/2013 5:50	20.309	5829.478
8/21/2013 5:51	20.306	5829.48
8/21/2013 5:52	20.305	5829.48
8/21/2013 5:53	20.308	5829.482
8/21/2013 5:54	20.306	5829.483
8/21/2013 5:55	20.306	5829.481
8/21/2013 5:56	20.304	5829.481
8/21/2013 5:57	20.306	5829.48
8/21/2013 5:58	20.311	5829.485
8/21/2013 5:59	20.306	5829.484
8/21/2013 6:00	20.306	5829.485
8/21/2013 6:01	20.309	5829.485
8/21/2013 6:02	20.306	5829.483
8/21/2013 6:03	20.309	5829.488
8/21/2013 6:04	20.308	5829.485
8/21/2013 6:05	20.313	5829.487
8/21/2013 6:06	20.309	5829.488
8/21/2013 6:07	20.308	5829.487
8/21/2013 6:08	20.31	5829.486
8/21/2013 6:09	20.308	5829.486
8/21/2013 6:10	20.311	5829.487
8/21/2013 6:11	20.311	5829.486
8/21/2013 6:12	20.311	5829.485
8/21/2013 6:13	20.311	5829.49
8/21/2013 6:14	20.312	5829.488
8/21/2013 6:15	20.308	5829.488
8/21/2013 6:16	20.312	5829.489
8/21/2013 6:17	20.308	5829.486
8/21/2013 6:18	20.308	5829.488
8/21/2013 6:19	20.313	5829.489
8/21/2013 6:20	20.309	5829.489
8/21/2013 6:21	20.31	5829.489
8/21/2013 6:22	20.312	5829.489
8/21/2013 6:23	20.31	5829.49
8/21/2013 6:24	20.311	5829.491
8/21/2013 6:25	20.312	5829.488
8/21/2013 6:26	20.312	5829.491
8/21/2013 6:27	20.309	5829.489
8/21/2013 6:28	20.31	5829.487
8/21/2013 6:29	20.313	5829.492
8/21/2013 6:30	20.314	5829.493
8/21/2013 6:31	20.313	5829.49
8/21/2013 6:32	20.312	5829.493
8/21/2013 6:33	20.312	5829.491
8/21/2013 6:34	20.312	5829.494
8/21/2013 6:35	20.313	5829.493
8/21/2013 6:36	20.314	5829.491
8/21/2013 6:37	20.315	5829.493
8/21/2013 6:38	20.314	5829.491
8/21/2013 6:39	20.31	5829.493
8/21/2013 6:40	20.312	5829.492
8/21/2013 6:41	20.313	5829.49
8/21/2013 6:42	20.313	5829.489
8/21/2013 6:43	20.314	5829.493
8/21/2013 6:44	20.312	5829.494
8/21/2013 6:45	20.315	5829.491
8/21/2013 6:46	20.314	5829.49

8/21/2013 6:47	20.313	5829.493
8/21/2013 6:48	20.314	5829.491
8/21/2013 6:49	20.313	5829.494
8/21/2013 6:50	20.317	5829.494
8/21/2013 6:51	20.314	5829.494
8/21/2013 6:52	20.314	5829.489
8/21/2013 6:53	20.316	5829.491
8/21/2013 6:54	20.313	5829.493
8/21/2013 6:55	20.314	5829.494
8/21/2013 6:56	20.314	5829.496
8/21/2013 6:57	20.314	5829.494
8/21/2013 6:58	20.316	5829.492
8/21/2013 6:59	20.317	5829.495
8/21/2013 7:00	20.316	5829.493
8/21/2013 7:01	20.313	5829.496
8/21/2013 7:02	20.315	5829.495
8/21/2013 7:03	20.315	5829.496
8/21/2013 7:04	20.314	5829.493
8/21/2013 7:05	20.316	5829.497
8/21/2013 7:06	20.315	5829.494
8/21/2013 7:07	20.317	5829.495
8/21/2013 7:08	20.316	5829.495
8/21/2013 7:09	20.313	5829.491
8/21/2013 7:10	20.312	5829.494
8/21/2013 7:11	20.315	5829.494
8/21/2013 7:12	20.318	5829.491
8/21/2013 7:13	20.317	5829.494
8/21/2013 7:14	20.315	5829.493
8/21/2013 7:15	20.318	5829.494
8/21/2013 7:16	20.316	5829.495
8/21/2013 7:17	20.315	5829.495
8/21/2013 7:18	20.316	5829.494
8/21/2013 7:19	20.314	5829.491
8/21/2013 7:20	20.317	5829.495
8/21/2013 7:21	20.317	5829.495
8/21/2013 7:22	20.316	5829.493
8/21/2013 7:23	20.314	5829.496
8/21/2013 7:24	20.316	5829.493
8/21/2013 7:25	20.318	5829.497
8/21/2013 7:26	20.317	5829.499
8/21/2013 7:27	20.316	5829.496
8/21/2013 7:28	20.315	5829.498
8/21/2013 7:29	20.316	5829.495
8/21/2013 7:30	20.315	5829.499
8/21/2013 7:31	20.318	5829.498
8/21/2013 7:32	20.317	5829.499
8/21/2013 7:33	20.316	5829.5
8/21/2013 7:34	20.314	5829.502
8/21/2013 7:35	20.314	5829.501
8/21/2013 7:36	20.318	5829.502
8/21/2013 7:37	20.315	5829.502
8/21/2013 7:38	20.32	5829.503
8/21/2013 7:39	20.316	5829.5
8/21/2013 7:40	20.318	5829.502
8/21/2013 7:41	20.32	5829.5
8/21/2013 7:42	20.315	5829.501
8/21/2013 7:43	20.317	5829.504
8/21/2013 7:44	20.32	5829.503
8/21/2013 7:45	20.318	5829.501
8/21/2013 7:46	20.318	5829.501
8/21/2013 7:47	20.32	5829.504
8/21/2013 7:48	20.319	5829.504
8/21/2013 7:49	20.317	5829.506
8/21/2013 7:50	20.317	5829.505
8/21/2013 7:51	20.315	5829.506
8/21/2013 7:52	20.316	5829.507
8/21/2013 7:53	20.319	5829.507
8/21/2013 7:54	20.319	5829.506
8/21/2013 7:55	20.32	5829.508
8/21/2013 7:56	20.321	5829.505
8/21/2013 7:57	20.317	5829.509
8/21/2013 7:58	20.32	5829.506
8/21/2013 7:59	20.318	5829.505
8/21/2013 8:00	20.321	5829.509
8/21/2013 8:01	20.322	5829.506
8/21/2013 8:02	20.32	5829.506
8/21/2013 8:03	20.319	5829.505
8/21/2013 8:04	20.317	5829.506
8/21/2013 8:05	20.32	5829.507
8/21/2013 8:06	20.32	5829.506
8/21/2013 8:07	20.318	5829.509
8/21/2013 8:08	20.319	5829.509
8/21/2013 8:09	20.318	5829.512
8/21/2013 8:10	20.319	5829.508
8/21/2013 8:11	20.319	5829.511
8/21/2013 8:12	20.318	5829.507
8/21/2013 8:13	20.319	5829.509
8/21/2013 8:14	20.319	5829.512
8/21/2013 8:15	20.32	5829.512
8/21/2013 8:16	20.32	5829.513
8/21/2013 8:17	20.319	5829.513
8/21/2013 8:18	20.319	5829.513
8/21/2013 8:19	20.319	5829.518
8/21/2013 8:20	20.317	5829.515
8/21/2013 8:21	20.321	5829.514
8/21/2013 8:22	20.319	5829.514
8/21/2013 8:23	20.319	5829.514
8/21/2013 8:24	20.321	5829.516
8/21/2013 8:25	20.32	5829.514
8/21/2013 8:26	20.318	5829.515
8/21/2013 8:27	20.317	5829.516
8/21/2013 8:28	20.317	5829.514
8/21/2013 8:29	20.32	5829.513
8/21/2013 8:30	20.321	5829.515
8/21/2013 8:31	20.319	5829.515
8/21/2013 8:32	20.32	5829.516
8/21/2013 8:33	20.319	5829.515
8/21/2013 8:34	20.318	5829.513
8/21/2013 8:35	20.32	5829.516
8/21/2013 8:36	20.316	5829.513
8/21/2013 8:37	20.321	5829.515
8/21/2013 8:38	20.317	5829.515
8/21/2013 8:39	20.32	5829.515
8/21/2013 8:40	20.319	5829.515
8/21/2013 8:41	20.317	5829.518
8/21/2013 8:42	20.317	5829.519
8/21/2013 8:43	20.321	5829.516
8/21/2013 8:44	20.321	5829.515
8/21/2013 8:45	20.321	5829.516
8/21/2013 8:46	20.322	5829.516
8/21/2013 8:47	20.318	5829.516
8/21/2013 8:48	20.324	5829.517
8/21/2013 8:49	20.321	5829.515
8/21/2013 8:50	20.321	5829.513
8/21/2013 8:51	20.321	5829.512
8/21/2013 8:52	20.321	5829.515
8/21/2013 8:53	20.318	5829.514
8/21/2013 8:54	20.32	5829.516
8/21/2013 8:55	20.319	5829.518
8/21/2013 8:56	20.32	5829.514
8/21/2013 8:57	20.318	5829.514
8/21/2013 8:58	20.321	5829.516
8/21/2013 8:59	20.316	5829.516
8/21/2013 9:00	20.321	5829.513
8/21/2013 9:01	20.32	5829.512
8/21/2013 9:02	20.32	5829.514
8/21/2013 9:03	20.319	5829.515
8/21/2013 9:04	20.322	5829.513
8/21/2013 9:05	20.318	5829.515
8/21/2013 9:06	20.32	5829.514
8/21/2013 9:07	20.318	5829.516
8/21/2013 9:08	20.323	5829.514
8/21/2013 9:09	20.321	5829.515
8/21/2013 9:10	20.323	5829.514
8/21/2013 9:11	20.319	5829.512
8/21/2013 9:12	20.321	5829.513
8/21/2013 9:13	20.319	5829.513
8/21/2013 9:14	20.321	5829.512
8/21/2013 9:15	20.322	5829.513
8/21/2013 9:16	20.32	5829.512
8/21/2013 9:17	20.321	5829.516
8/21/2013 9:18	20.32	5829.512
8/21/2013 9:19	20.319	5829.511
8/21/2013 9:20	20.319	5829.513
8/21/2013 9:21	20.323	5829.513
8/21/2013 9:22	20.32	5829.515
8/21/2013 9:23	20.321	5829.51
8/21/2013 9:24	20.319	5829.513
8/21/2013 9:25	20.32	5829.517
8/21/2013 9:26	20.32	5829.514
8/21/2013 9:27	20.322	5829.518
8/21/2013 9:28	20.322	5829.514
8/21/2013 9:29	20.322	5829.514
8/21/2013 9:30	20.322	5829.515
8/21/2013 9:31	20.323	5829.512
8/21/2013 9:32	20.321	5829.515
8/21/2013 9:33	20.322	5829.516
8/21/2013 9:34	20.321	5829.511
8/21/2013 9:35	20.323	5829.514
8/21/2013 9:36	20.323	5829.513
8/21/2013 9:37	20.323	5829.51
8/21/2013 9:38	20.322	5829.509
8/21/2013 9:39	20.323	5829.508
8/21/2013 9:40	20.319	5829.509
8/21/2013 9:41	20.325	5829.511
8/21/2013 9:42	20.32	5829.513
8/21/2013 9:43	20.323	5829.515
8/21/2013 9:44	20.321	5829.512
8/21/2013 9:45	20.323	5829.515
8/21/2013 9:46	20.323	5829.512
8/21/2013 9:47	20.32	5829.516
8/21/2013 9:48	20.321	5829.516
8/21/2013 9:49	20.323	5829.514
8/21/2013 9:50	20.321	5829.514
8/21/2013 9:51	20.322	5829.514
8/21/2013 9:52	20.322	5829.516
8/21/2013 9:53	20.321	5829.515
8/21/2013 9:54	20.321	5829.516
8/21/2013 9:55	20.322	5829.514
8/21/2013 9:56	20.321	5829.512
8/21/2013 9:57	20.319	5829.521
8/21/2013 9:58	20.325	5829.518
8/21/2013 9:59	20.323	5829.519
8/21/2013 10:00	20.321	5829.516
8/21/2013 10:01	20.321	5829.517
8/21/2013 10:02	20.321	5829.513
8/21/2013 10:03	20.323	5829.518
8/21/2013 10:04	20.322	5829.516
8/21/2013 10:05	20.321	5829.513
8/21/2013 10:06	20.325	5829.518
8/21/2013 10:07	20.323	5829.513
8/21/2013 10:08	20.323	5829.518
8/21/2013 10:09	20.32	5829.516
8/21/2013 10:10	20.322	5829.518
8/21/2013 10:11	20.325	5829.518
8/21/2013 10:12	20.326	5829.517
8/21/2013 10:13	20.325	5829.516
8/21/2013 10:14	20.323	5829.516
8/21/2013 10:15	20.322	5829.517
8/21/2013 10:16	20.322	5829.519
8/21/2013 10:17	20.327	5829.513
8/21/2013 10:18	20.323	5829.515
8/21/2013 10:19	20.321	5829.516
8/21/2013 10:20	20.323	5829.519
8/21/2013 10:21	20.324	5829.517
8/21/2013 10:22	20.323	5829.517
8/21/2013 10:23	20.323	5829.515
8/21/2013 10:24	20.322	5829.524
8/21/2013 10:25	20.323	5829.52
8/21/2013 10:26	20.324	5829.515
8/21/2013 10:27	20.324	5829.517
8/21/2013 10:28	20.325	5829.516
8/21/2013 10:29	20.323	5829.513
8/21/2013 10:30	20.325	5829.514
8/21/2013 10:31	20.323	5829.515
8/21/2013 10:32	20.323	5829.517
8/21/2013 10:33	20.326	5829.513
8/21/2013 10:34	20.324	5829.512
8/21/2013 10:35	20.326	5829.514
8/21/2013 10:36	20.322	5829.514
8/21/2013 10:37	20.323	5829.514
8/21/2013 10:38	20.328	5829.514
8/21/2013 10:39	20.333	5829.512
8/21/2013 10:40	20.36	5829.513
8/21/2013 10:41	20.375	5829.521
8/21/2013 10:42	20.389	5829.527
8/21/2013 10:43	20.401	5829.527
8/21/2013 10:44	20.419	5829.525
8/21/2013 10:45	20.412	5829.513
8/21/2013 10:46	20.411	5829.513
8/21/2013 10:47	20.402	5829.51
8/21/2013 10:48	20.391	5829.509
8/21/2013 10:49	20.383	5829.51
8/21/2013 10:50	20.377	5829.509
8/21/2013 10:51	20.374	5829.51
8/21/2013 10:52	20.371	5829.508
8/21/2013 10:53	20.364	5829.509
8/21/2013 10:54	20.363	5829.506
8/21/2013 10:55	20.359	5829.509
8/21/2013 10:56	20.36	5829.508
8/21/2013 10:57	20.356	5829.506
8/21/2013 10:58	20.352	5829.506
8/21/2013 10:59	20.351	5829.506
8/21/2013 11:00	20.35	5829.515
8/21/2013 11:01	20.348	5829.508
8/21/2013 11:02	20.346	5829.511
8/21/2013 11:03	20.347	5829.515
8/21/2013 11:04	20.344	5829.508
8/21/2013 11:05	20.343	5829.508
8/21/2013 11:06	20.343	5829.507
8/21/2013 11:07	20.34	5829.503
8/21/2013 11:08	20.343	5829.507
8/21/2013 11:09	20.338	5829.506
8/21/2013 11:10	20.338	5829.511
8/21/2013 11:11	20.337	5829.501
8/21/2013 11:12	20.337	5829.504
8/21/2013 11:13	20.338	5829.504
8/21/2013 11:14	20.337	5829.505
8/21/2013 11:15	20.334	5829.501
8/21/2013 11:16	20.334	5829.5
8/21/2013 11:17	20.333	5829.503
8/21/2013 11:18	20.336	5829.503
8/21/2013 11:19	20.336	5829.502
8/21/2013 11:20	20.333	5829.504
8/21/2013 11:21	20.336	5829.502
8/21/2013 11:22	20.332	5829.5
8/21/2013 11:23	20.334	5829.502
8/21/2013 11:24	20.333	5829.5
8/21/2013 11:25	20.334	5829.501
8/21/2013 11:26	20.332	5829.5
8/21/2013 11:27	20.33	5829.499
8/21/2013 11:28	20.332	5829.5
8/21/2013 11:29	20.331	5829.499
8/21/2013 11:30	20.331	5829.501
8/21/2013 11:31	20.328	5829.503
8/21/2013 11:32	20.333	5829.496
8/21/2013 11:33	20.33	5829.497
8/21/2013 11:34	20.331	5829.5
8/21/2013 11:35	20.329	5829.5
8/21/2013 11:36	20.333	5829.499
8/21/2013 11:37	20.33	5829.499
8/21/2013 11:38	20.329	5829.498
8/21/2013 11:39	20.33	5829.5
8/21/2013 11:40	20.33	5829.492
8/21/2013 11:41	20.33	5829.497
8/21/2013 11:42	20.331	5829.491
8/21/2013 11:43	20.33	5829.495
8/21/2013 11:44	20.332	5829.495
8/21/2013 11:45	20.329	5829.498
8/21/2013 11:46	20.33	5829.497
8/21/2013 11:47	20.327	5829.495
8/21/2013 11:48	20.329	5829.497
8/21/2013 11:49	20.326	5829.497
8/21/2013 11:50	20.329	5829.495
8/21/2013 11:51	20.331	5829.498
8/21/2013 11:52	20.328	5829.494
8/21/2013 11:53	20.331	5829.494
8/21/2013 11:54	20.33	5829.495
8/21/2013 11:55	20.33	5829.495
8/21/2013 11:56	20.329	5829.494
8/21/2013 11:57	20.328	5829.494
8/21/2013 11:58	20.328	5829.494
8/21/2013 11:59	20.327	5829.495
8/21/2013 12:00	20.327	5829.496
8/21/2013 12:01	20.328	5829.496
8/21/2013 12:02	20.328	5829.493
8/21/2013 12:03	20.327	5829.496
8/21/2013 12:04	20.33	5829.496
8/21/2013 12:05	20.328	5829.495
8/21/2013 12:06	20.325	5829.493
8/21/2013 12:07	20.328	5829.494
8/21/2013 12:08	20.326	5829.493
8/21/2013 12:09	20.327	5829.487
8/21/2013 12:10	20.326	5829.491
8/21/2013 12:11	20.326	5829.49
8/21/2013 12:12	20.327	5829.491
8/21/2013 12:13	20.326	5829.49
8/21/2013 12:14	20.327	5829.486
8/21/2013 12:15	20.328	5829.49
8/21/2013 12:16	20.326	5829.49
8/21/2013 12:17	20.325	5829.485
8/21/2013 12:18	20.325	5829.487
8/21/2013 12:19	20.309	5832.511
8/21/2013 12:20	20.175	5834.158
8/21/2013 12:21	20.014	5834.842
8/21/2013 12:22	19.896	5835.104
8/21/2013 12:23	19.807	5835.256
8/21/2013 12:24	19.752	5835.369
8/21/2013 12:25	19.712	5835.456
8/21/2013 12:26	19.687	5835.521
8/21/2013 12:27	19.667	5835.576
8/21/2013 12:28	19.655	5835.618
8/21/2013 12:29	19.648	5835.647
8/21/2013 12:30	19.648	5835.671
8/21/2013 12:31	19.646	5835.704
8/21/2013 12:32	19.645	5835.711
8/21/2013 12:33	19.641	5835.728
8/21/2013 12:34	19.633	5835.741
8/21/2013 12:35	19.628	5835.754
8/21/2013 12:36	19.625	5835.763
8/21/2013 12:37	19.621	5835.771
8/21/2013 12:38	19.619	5835.782
8/21/2013 12:39	19.613	5835.786
8/21/2013 12:40	19.608	5835.796
8/21/2013 12:41	19.606	5835.802
8/21/2013 12:42	19.604	5835.807
8/21/2013 12:43	19.603	5835.813
8/21/2013 12:44	19.596	5835.814
8/21/2013 12:45	19.6	5835.822
8/21/2013 12:46	19.596	5835.827
8/21/2013 12:47	19.592	5835.83
8/21/2013 12:48	19.589	5835.835
8/21/2013 12:49	19.587	5835.843
8/21/2013 12:50	19.582	5835.839
8/21/2013 12:51	19.579	5835.847
8/21/2013 12:52	19.577	5835.854
8/21/2013 12:53	19.573	5835.853
8/21/2013 12:54	19.573	5835.857
8/21/2013 12:55	19.569	5835.861
8/21/2013 12:56	19.567	5835.863
8/21/2013 12:57	19.565	5835.87
8/21/2013 12:58	19.56	5835.871
8/21/2013 12:59	19.557	5835.871
8/21/2013 13:00	19.552	5835.877
8/21/2013 13:01	19.555	5835.876
8/21/2013 13:02	19.551	5835.882
8/21/2013 13:03	19.55	5835.885
8/21/2013 13:04	19.547	5835.886
8/21/2013 13:05	19.547	5835.89
8/21/2013 13:06	19.543	5835.896
8/21/2013 13:07	19.543	5835.887
8/21/2013 13:08	19.54	5835.899
8/21/2013 13:09	19.54	5835.901
8/21/2013 13:10	19.538	5835.9
8/21/2013 13:11	19.54	5835.905

8/21/2013 13:12	19.536	5835.899
8/21/2013 13:13	19.531	5835.909
8/21/2013 13:14	19.531	5835.905
8/21/2013 13:15	19.531	5835.915
8/21/2013 13:16	19.529	5835.917
8/21/2013 13:17	19.531	5835.911
8/21/2013 13:18	19.529	5835.921
8/21/2013 13:19	19.529	5835.925
8/21/2013 13:20	19.529	5835.919
8/21/2013 13:21	19.525	5835.918
8/21/2013 13:22	19.522	5835.922
8/21/2013 13:23	19.524	5835.924
8/21/2013 13:24	19.523	5835.935
8/21/2013 13:25	19.517	5835.927
8/21/2013 13:26	19.517	5835.935
8/21/2013 13:27	19.517	5835.932
8/21/2013 13:28	19.518	5835.933
8/21/2013 13:29	19.515	5835.938
8/21/2013 13:30	19.515	5835.937
8/21/2013 13:31	19.511	5835.939
8/21/2013 13:32	19.51	5835.941
8/21/2013 13:33	19.509	5835.951
8/21/2013 13:34	19.508	5835.944
8/21/2013 13:35	19.507	5835.95
8/21/2013 13:36	19.509	5835.949
8/21/2013 13:37	19.507	5835.945
8/21/2013 13:38	19.504	5835.945
8/21/2013 13:39	19.505	5835.952
8/21/2013 13:40	19.505	5835.954
8/21/2013 13:41	19.503	5835.955
8/21/2013 13:42	19.504	5835.958
8/21/2013 13:43	19.503	5835.958
8/21/2013 13:44	19.502	5835.96
8/21/2013 13:45	19.505	5835.963
8/21/2013 13:46	19.501	5835.963
8/21/2013 13:47	19.501	5835.961
8/21/2013 13:48	19.5	5835.968
8/21/2013 13:49	19.499	5835.972
8/21/2013 13:50	19.498	5835.969
8/21/2013 13:51	19.496	5835.972
8/21/2013 13:52	19.497	5835.972
8/21/2013 13:53	19.493	5835.976
8/21/2013 13:54	19.494	5835.977
8/21/2013 13:55	19.492	5835.975
8/21/2013 13:56	19.491	5835.982
8/21/2013 13:57	19.491	5835.984
8/21/2013 13:58	19.492	5835.986
8/21/2013 13:59	19.488	5835.982
8/21/2013 14:00	19.488	5835.986
8/21/2013 14:01	19.487	5835.987
8/21/2013 14:02	19.487	5835.988
8/21/2013 14:03	19.488	5835.99
8/21/2013 14:04	19.486	5835.993
8/21/2013 14:05	19.486	5835.993
8/21/2013 14:06	19.486	5835.993
8/21/2013 14:07	19.486	5835.995
8/21/2013 14:08	19.486	5835.996
8/21/2013 14:09	19.484	5836
8/21/2013 14:10	19.483	5835.997
8/21/2013 14:11	19.482	5836.002
8/21/2013 14:12	19.483	5835.999
8/21/2013 14:13	19.481	5836.001
8/21/2013 14:14	19.487	5836.003
8/21/2013 14:15	19.482	5836.004
8/21/2013 14:16	19.482	5836.004
8/21/2013 14:17	19.483	5836.007
8/21/2013 14:18	19.482	5836.008
8/21/2013 14:19	19.481	5836.01
8/21/2013 14:20	19.48	5836.012
8/21/2013 14:21	19.482	5836.009
8/21/2013 14:22	19.483	5836.016
8/21/2013 14:23	19.483	5836.015
8/21/2013 14:24	19.479	5836.015
8/21/2013 14:25	19.479	5836.017
8/21/2013 14:26	19.481	5836.017
8/21/2013 14:27	19.478	5836.021
8/21/2013 14:28	19.478	5836.022
8/21/2013 14:29	19.478	5836.021
8/21/2013 14:30	19.475	5836.023
8/21/2013 14:31	19.475	5836.027
8/21/2013 14:32	19.477	5836.027
8/21/2013 14:33	19.477	5836.025
8/21/2013 14:34	19.474	5836.028
8/21/2013 14:35	19.473	5836.029
8/21/2013 14:36	19.473	5836.031
8/21/2013 14:37	19.472	5836.031
8/21/2013 14:38	19.475	5836.036
8/21/2013 14:39	19.473	5836.032
8/21/2013 14:40	19.471	5836.034
8/21/2013 14:41	19.474	5836.034
8/21/2013 14:42	19.473	5836.04
8/21/2013 14:43	19.472	5836.038
8/21/2013 14:44	19.47	5836.04
8/21/2013 14:45	19.469	5836.041
8/21/2013 14:46	19.474	5836.04
8/21/2013 14:47	19.467	5836.045
8/21/2013 14:48	19.467	5836.041
8/21/2013 14:49	19.471	5836.041
8/21/2013 14:50	19.47	5836.046
8/21/2013 14:51	19.469	5836.049
8/21/2013 14:52	19.468	5836.05
8/21/2013 14:53	19.468	5836.046
8/21/2013 14:54	19.466	5836.049
8/21/2013 14:55	19.467	5836.054
8/21/2013 14:56	19.463	5836.049
8/21/2013 14:57	19.466	5836.053
8/21/2013 14:58	19.463	5836.053
8/21/2013 14:59	19.465	5836.055
8/21/2013 15:00	19.466	5836.056
8/21/2013 15:01	19.465	5836.06
8/21/2013 15:02	19.465	5836.062
8/21/2013 15:03	19.462	5836.06
8/21/2013 15:04	19.462	5836.06
8/21/2013 15:05	19.463	5836.06
8/21/2013 15:06	19.462	5836.061
8/21/2013 15:07	19.462	5836.061
8/21/2013 15:08	19.463	5836.062
8/21/2013 15:09	19.463	5836.066
8/21/2013 15:10	19.462	5836.066
8/21/2013 15:11	19.46	5836.067
8/21/2013 15:12	19.462	5836.067
8/21/2013 15:13	19.462	5836.069
8/21/2013 15:14	19.462	5836.072
8/21/2013 15:15	19.464	5836.072
8/21/2013 15:16	19.461	5836.072
8/21/2013 15:17	19.462	5836.068
8/21/2013 15:18	19.459	5836.076
8/21/2013 15:19	19.463	5836.077
8/21/2013 15:20	19.462	5836.073
8/21/2013 15:21	19.461	5836.078
8/21/2013 15:22	19.458	5836.078
8/21/2013 15:23	19.462	5836.077
8/21/2013 15:24	19.461	5836.081
8/21/2013 15:25	19.458	5836.081
8/21/2013 15:26	19.461	5836.084
8/21/2013 15:27	19.458	5836.081
8/21/2013 15:28	19.458	5836.082
8/21/2013 15:29	19.457	5836.086
8/21/2013 15:30	19.456	5836.088
8/21/2013 15:31	19.459	5836.088
8/21/2013 15:32	19.46	5836.084
8/21/2013 15:33	19.457	5836.09
8/21/2013 15:34	19.459	5836.089
8/21/2013 15:35	19.459	5836.09
8/21/2013 15:36	19.458	5836.092
8/21/2013 15:37	19.459	5836.09
8/21/2013 15:38	19.458	5836.094
8/21/2013 15:39	19.458	5836.094
8/21/2013 15:40	19.455	5836.095
8/21/2013 15:41	19.457	5836.094
8/21/2013 15:42	19.457	5836.099
8/21/2013 15:43	19.458	5836.099
8/21/2013 15:44	19.456	5836.097
8/21/2013 15:45	19.459	5836.101
8/21/2013 15:46	19.456	5836.097
8/21/2013 15:47	19.457	5836.101
8/21/2013 15:48	19.458	5836.098
8/21/2013 15:49	19.456	5836.103
8/21/2013 15:50	19.454	5836.101
8/21/2013 15:51	19.458	5836.103
8/21/2013 15:52	19.454	5836.104
8/21/2013 15:53	19.456	5836.104
8/21/2013 15:54	19.453	5836.104
8/21/2013 15:55	19.454	5836.108
8/21/2013 15:56	19.455	5836.107
8/21/2013 15:57	19.452	5836.11
8/21/2013 15:58	19.452	5836.109
8/21/2013 15:59	19.454	5836.112
8/21/2013 16:00	19.453	5836.112
8/21/2013 16:01	19.45	5836.11
8/21/2013 16:02	19.453	5836.111
8/21/2013 16:03	19.451	5836.115
8/21/2013 16:04	19.451	5836.115
8/21/2013 16:05	19.45	5836.117
8/21/2013 16:06	19.451	5836.119
8/21/2013 16:07	19.451	5836.115
8/21/2013 16:08	19.451	5836.117
8/21/2013 16:09	19.449	5836.117
8/21/2013 16:10	19.45	5836.121
8/21/2013 16:11	19.449	5836.122
8/21/2013 16:12	19.452	5836.121
8/21/2013 16:13	19.45	5836.121
8/21/2013 16:14	19.45	5836.121
8/21/2013 16:15	19.451	5836.119
8/21/2013 16:16	19.449	5836.123
8/21/2013 16:17	19.449	5836.125
8/21/2013 16:18	19.454	5836.128
8/21/2013 16:19	19.45	5836.126
8/21/2013 16:20	19.448	5836.126
8/21/2013 16:21	19.45	5836.131
8/21/2013 16:22	19.45	5836.127
8/21/2013 16:23	19.45	5836.128
8/21/2013 16:24	19.449	5836.127
8/21/2013 16:25	19.451	5836.131
8/21/2013 16:26	19.452	5836.13
8/21/2013 16:27	19.448	5836.136
8/21/2013 16:28	19.449	5836.131
8/21/2013 16:29	19.452	5836.135
8/21/2013 16:30	19.45	5836.134
8/21/2013 16:31	19.45	5836.135
8/21/2013 16:32	19.448	5836.128
8/21/2013 16:33	19.449	5836.138
8/21/2013 16:34	19.448	5836.137
8/21/2013 16:35	19.449	5836.139
8/21/2013 16:36	19.449	5836.14
8/21/2013 16:37	19.446	5836.135
8/21/2013 16:38	19.449	5836.141
8/21/2013 16:39	19.448	5836.142
8/21/2013 16:40	19.446	5836.141
8/21/2013 16:41	19.445	5836.139
8/21/2013 16:42	19.446	5836.141
8/21/2013 16:43	19.449	5836.146
8/21/2013 16:44	19.447	5836.142
8/21/2013 16:45	19.446	5836.145
8/21/2013 16:46	19.446	5836.138
8/21/2013 16:47	19.448	5836.146
8/21/2013 16:48	19.444	5836.145
8/21/2013 16:49	19.449	5836.149
8/21/2013 16:50	19.445	5836.148
8/21/2013 16:51	19.446	5836.149
8/21/2013 16:52	19.444	5836.147
8/21/2013 16:53	19.441	5836.149
8/21/2013 16:54	19.446	5836.15
8/21/2013 16:55	19.446	5836.15
8/21/2013 16:56	19.448	5836.153
8/21/2013 16:57	19.447	5836.15
8/21/2013 16:58	19.446	5836.153
8/21/2013 16:59	19.446	5836.151
8/21/2013 17:00	19.444	5836.152
8/21/2013 17:01	19.446	5836.156
8/21/2013 17:02	19.447	5836.152
8/21/2013 17:03	19.442	5836.158
8/21/2013 17:04	19.443	5836.161
8/21/2013 17:05	19.443	5836.149
8/21/2013 17:06	19.445	5836.148
8/21/2013 17:07	19.444	5836.151
8/21/2013 17:08	19.443	5836.161
8/21/2013 17:09	19.445	5836.159
8/21/2013 17:10	19.443	5836.161
8/21/2013 17:11	19.442	5836.162
8/21/2013 17:12	19.441	5836.161
8/21/2013 17:13	19.443	5836.164
8/21/2013 17:14	19.444	5836.161
8/21/2013 17:15	19.445	5836.166
8/21/2013 17:16	19.441	5836.167
8/21/2013 17:17	19.446	5836.167
8/21/2013 17:18	19.445	5836.164
8/21/2013 17:19	19.443	5836.169
8/21/2013 17:20	19.443	5836.171
8/21/2013 17:21	19.445	5836.167
8/21/2013 17:22	19.445	5836.168
8/21/2013 17:23	19.444	5836.168
8/21/2013 17:24	19.445	5836.168
8/21/2013 17:25	19.447	5836.171
8/21/2013 17:26	19.445	5836.175
8/21/2013 17:27	19.446	5836.17
8/21/2013 17:28	19.446	5836.173
8/21/2013 17:29	19.445	5836.176
8/21/2013 17:30	19.447	5836.176
8/21/2013 17:31	19.447	5836.176
8/21/2013 17:32	19.448	5836.177
8/21/2013 17:33	19.445	5836.178
8/21/2013 17:34	19.447	5836.176
8/21/2013 17:35	19.448	5836.176
8/21/2013 17:36	19.45	5836.178
8/21/2013 17:37	19.446	5836.18
8/21/2013 17:38	19.445	5836.177
8/21/2013 17:39	19.444	5836.179
8/21/2013 17:40	19.446	5836.184
8/21/2013 17:41	19.444	5836.18
8/21/2013 17:42	19.447	5836.183
8/21/2013 17:43	19.443	5836.183
8/21/2013 17:44	19.448	5836.174
8/21/2013 17:45	19.443	5836.187
8/21/2013 17:46	19.447	5836.184
8/21/2013 17:47	19.444	5836.186
8/21/2013 17:48	19.443	5836.188
8/21/2013 17:49	19.443	5836.187
8/21/2013 17:50	19.442	5836.19
8/21/2013 17:51	19.443	5836.186
8/21/2013 17:52	19.446	5836.184
8/21/2013 17:53	19.443	5836.186
8/21/2013 17:54	19.444	5836.191
8/21/2013 17:55	19.443	5836.188
8/21/2013 17:56	19.445	5836.191
8/21/2013 17:57	19.443	5836.183
8/21/2013 17:58	19.442	5836.192
8/21/2013 17:59	19.441	5836.192
8/21/2013 18:00	19.442	5836.185
8/21/2013 18:01	19.442	5836.191
8/21/2013 18:02	19.445	5836.189
8/21/2013 18:03	19.443	5836.194
8/21/2013 18:04	19.444	5836.195
8/21/2013 18:05	19.445	5836.195
8/21/2013 18:06	19.446	5836.195
8/21/2013 18:07	19.446	5836.198
8/21/2013 18:08	19.446	5836.198
8/21/2013 18:09	19.445	5836.2
8/21/2013 18:10	19.447	5836.2
8/21/2013 18:11	19.449	5836.199
8/21/2013 18:12	19.448	5836.196
8/21/2013 18:13	19.45	5836.199
8/21/2013 18:14	19.45	5836.201
8/21/2013 18:15	19.452	5836.196
8/21/2013 18:16	19.452	5836.202
8/21/2013 18:17	19.452	5836.195
8/21/2013 18:18	19.45	5836.201
8/21/2013 18:19	19.452	5836.203
8/21/2013 18:20	19.452	5836.204
8/21/2013 18:21	19.451	5836.204
8/21/2013 18:22	19.452	5836.195
8/21/2013 18:23	19.449	5836.207
8/21/2013 18:24	19.454	5836.208
8/21/2013 18:25	19.449	5836.207
8/21/2013 18:26	19.453	5836.205
8/21/2013 18:27	19.452	5836.206
8/21/2013 18:28	19.451	5836.207
8/21/2013 18:29	19.447	5836.207
8/21/2013 18:30	19.451	5836.208
8/21/2013 18:31	19.448	5836.21
8/21/2013 18:32	19.446	5836.212
8/21/2013 18:33	19.45	5836.21
8/21/2013 18:34	19.449	5836.21
8/21/2013 18:35	19.448	5836.211
8/21/2013 18:36	19.445	5836.213
8/21/2013 18:37	19.45	5836.211
8/21/2013 18:38	19.448	5836.209
8/21/2013 18:39	19.446	5836.213
8/21/2013 18:40	19.445	5836.214
8/21/2013 18:41	19.446	5836.215
8/21/2013 18:42	19.445	5836.215
8/21/2013 18:43	19.448	5836.218
8/21/2013 18:44	19.449	5836.217
8/21/2013 18:45	19.444	5836.211
8/21/2013 18:46	19.447	5836.215
8/21/2013 18:47	19.444	5836.217
8/21/2013 18:48	19.446	5836.218
8/21/2013 18:49	19.447	5836.221
8/21/2013 18:50	19.448	5836.222
8/21/2013 18:51	19.447	5836.219
8/21/2013 18:52	19.449	5836.223
8/21/2013 18:53	19.449	5836.223
8/21/2013 18:54	19.447	5836.214
8/21/2013 18:55	19.448	5836.209
8/21/2013 18:56	19.449	5836.221
8/21/2013 18:57	19.449	5836.222
8/21/2013 18:58	19.449	5836.226
8/21/2013 18:59	19.448	5836.224
8/21/2013 19:00	19.449	5836.218
8/21/2013 19:01	19.447	5836.226
8/21/2013 19:02	19.451	5836.221
8/21/2013 19:03	19.449	5836.227
8/21/2013 19:04	19.447	5836.228
8/21/2013 19:05	19.448	5836.227
8/21/2013 19:06	19.447	5836.226
8/21/2013 19:07	19.443	5836.228
8/21/2013 19:08	19.446	5836.22
8/21/2013 19:09	19.444	5836.227
8/21/2013 19:10	19.444	5836.232
8/21/2013 19:11	19.444	5836.229
8/21/2013 19:12	19.444	5836.23
8/21/2013 19:13	19.444	5836.232
8/21/2013 19:14	19.444	5836.229
8/21/2013 19:15	19.445	5836.224
8/21/2013 19:16	19.443	5836.236
8/21/2013 19:17	19.444	5836.232
8/21/2013 19:18	19.441	5836.236
8/21/2013 19:19	19.444	5836.236
8/21/2013 19:20	19.442	5836.236
8/21/2013 19:21	19.444	5836.237
8/21/2013 19:22	19.44	5836.237
8/21/2013 19:23	19.442	5836.236
8/21/2013 19:24	19.441	5836.239
8/21/2013 19:25	19.443	5836.229
8/21/2013 19:26	19.443	5836.233
8/21/2013 19:27	19.44	5836.24
8/21/2013 19:28	19.44	5836.239
8/21/2013 19:29	19.441	5836.238
8/21/2013 19:30	19.441	5836.24
8/21/2013 19:31	19.438	5836.24
8/21/2013 19:32	19.439	5836.232
8/21/2013 19:33	19.442	5836.23
8/21/2013 19:34	19.439	5836.244
8/21/2013 19:35	19.44	5836.245
8/21/2013 19:36	19.44	5836.243

8/21/2013 19:37	19.44	5836.234
8/21/2013 19:38	19.441	5836.246
8/21/2013 19:39	19.442	5836.245
8/21/2013 19:40	19.44	5836.246
8/21/2013 19:41	19.438	5836.247
8/21/2013 19:42	19.44	5836.247
8/21/2013 19:43	19.442	5836.24
8/21/2013 19:44	19.441	5836.24
8/21/2013 19:45	19.437	5836.248
8/21/2013 19:46	19.442	5836.237
8/21/2013 19:47	19.441	5836.249
8/21/2013 19:48	19.44	5836.241
8/21/2013 19:49	19.439	5836.25
8/21/2013 19:50	19.439	5836.246
8/21/2013 19:51	19.44	5836.241
8/21/2013 19:52	19.439	5836.251
8/21/2013 19:53	19.44	5836.25
8/21/2013 19:54	19.44	5836.252
8/21/2013 19:55	19.437	5836.246
8/21/2013 19:56	19.439	5836.254
8/21/2013 19:57	19.44	5836.243
8/21/2013 19:58	19.44	5836.253
8/21/2013 19:59	19.44	5836.247
8/21/2013 20:00	19.439	5836.254
8/21/2013 20:01	19.44	5836.254
8/21/2013 20:02	19.439	5836.256
8/21/2013 20:03	19.438	5836.257
8/21/2013 20:04	19.439	5836.256
8/21/2013 20:05	19.439	5836.249
8/21/2013 20:06	19.434	5836.257
8/21/2013 20:07	19.44	5836.254
8/21/2013 20:08	19.439	5836.258
8/21/2013 20:09	19.437	5836.262
8/21/2013 20:10	19.437	5836.262
8/21/2013 20:11	19.436	5836.261
8/21/2013 20:12	19.435	5836.262
8/21/2013 20:13	19.438	5836.254
8/21/2013 20:14	19.439	5836.255
8/21/2013 20:15	19.434	5836.257
8/21/2013 20:16	19.438	5836.262
8/21/2013 20:17	19.439	5836.264
8/21/2013 20:18	19.436	5836.265
8/21/2013 20:19	19.438	5836.255
8/21/2013 20:20	19.435	5836.265
8/21/2013 20:21	19.437	5836.265
8/21/2013 20:22	19.434	5836.265
8/21/2013 20:23	19.437	5836.268
8/21/2013 20:24	19.437	5836.267
8/21/2013 20:25	19.436	5836.267
8/21/2013 20:26	19.442	5836.263
8/21/2013 20:27	19.437	5836.263
8/21/2013 20:28	19.436	5836.271
8/21/2013 20:29	19.436	5836.269
8/21/2013 20:30	19.435	5836.267
8/21/2013 20:31	19.438	5836.267
8/21/2013 20:32	19.433	5836.269
8/21/2013 20:33	19.438	5836.269
8/21/2013 20:34	19.433	5836.269
8/21/2013 20:35	19.438	5836.27
8/21/2013 20:36	19.435	5836.267
8/21/2013 20:37	19.436	5836.27
8/21/2013 20:38	19.438	5836.271
8/21/2013 20:39	19.44	5836.265
8/21/2013 20:40	19.437	5836.272
8/21/2013 20:41	19.433	5836.272
8/21/2013 20:42	19.436	5836.275
8/21/2013 20:43	19.436	5836.265
8/21/2013 20:44	19.44	5836.265
8/21/2013 20:45	19.436	5836.273
8/21/2013 20:46	19.435	5836.275
8/21/2013 20:47	19.435	5836.277
8/21/2013 20:48	19.438	5836.276
8/21/2013 20:49	19.437	5836.274
8/21/2013 20:50	19.438	5836.277
8/21/2013 20:51	19.437	5836.267
8/21/2013 20:52	19.435	5836.278
8/21/2013 20:53	19.438	5836.27
8/21/2013 20:54	19.436	5836.28
8/21/2013 20:55	19.436	5836.278
8/21/2013 20:56	19.438	5836.278
8/21/2013 20:57	19.437	5836.278
8/21/2013 20:58	19.438	5836.279
8/21/2013 20:59	19.435	5836.27
8/21/2013 21:00	19.435	5836.281
8/21/2013 21:01	19.436	5836.279
8/21/2013 21:02	19.437	5836.287
8/21/2013 21:03	19.435	5836.276
8/21/2013 21:04	19.436	5836.285
8/21/2013 21:05	19.437	5836.284
8/21/2013 21:06	19.435	5836.285
8/21/2013 21:07	19.435	5836.276
8/21/2013 21:08	19.437	5836.283
8/21/2013 21:09	19.438	5836.287
8/21/2013 21:10	19.436	5836.275
8/21/2013 21:11	19.44	5836.284
8/21/2013 21:12	19.435	5836.276
8/21/2013 21:13	19.436	5836.29
8/21/2013 21:14	19.439	5836.28
8/21/2013 21:15	19.436	5836.28
8/21/2013 21:16	19.435	5836.285
8/21/2013 21:17	19.435	5836.287
8/21/2013 21:18	19.437	5836.282
8/21/2013 21:19	19.437	5836.288
8/21/2013 21:20	19.436	5836.291
8/21/2013 21:21	19.438	5836.288
8/21/2013 21:22	19.438	5836.29
8/21/2013 21:23	19.436	5836.289
8/21/2013 21:24	19.435	5836.288
8/21/2013 21:25	19.436	5836.282
8/21/2013 21:26	19.434	5836.293
8/21/2013 21:27	19.435	5836.284
8/21/2013 21:28	19.436	5836.295
8/21/2013 21:29	19.435	5836.294
8/21/2013 21:30	19.434	5836.287
8/21/2013 21:31	19.435	5836.292
8/21/2013 21:32	19.437	5836.285
8/21/2013 21:33	19.438	5836.296
8/21/2013 21:34	19.435	5836.29
8/21/2013 21:35	19.436	5836.296
8/21/2013 21:36	19.439	5836.289
8/21/2013 21:37	19.438	5836.3
8/21/2013 21:38	19.44	5836.298
8/21/2013 21:39	19.439	5836.295
8/21/2013 21:40	19.439	5836.298
8/21/2013 21:41	19.439	5836.301
8/21/2013 21:42	19.438	5836.291
8/21/2013 21:43	19.441	5836.289
8/21/2013 21:44	19.441	5836.293
8/21/2013 21:45	19.44	5836.299
8/21/2013 21:46	19.441	5836.299
8/21/2013 21:47	19.44	5836.293
8/21/2013 21:48	19.441	5836.301
8/21/2013 21:49	19.439	5836.29
8/21/2013 21:50	19.441	5836.29
8/21/2013 21:51	19.439	5836.3
8/21/2013 21:52	19.439	5836.299
8/21/2013 21:53	19.44	5836.303
8/21/2013 21:54	19.439	5836.296
8/21/2013 21:55	19.44	5836.303
8/21/2013 21:56	19.437	5836.295
8/21/2013 21:57	19.437	5836.306
8/21/2013 21:58	19.436	5836.305
8/21/2013 21:59	19.437	5836.307
8/21/2013 22:00	19.437	5836.297
8/21/2013 22:01	19.437	5836.296
8/21/2013 22:02	19.439	5836.3
8/21/2013 22:03	19.435	5836.299
8/21/2013 22:04	19.437	5836.303
8/21/2013 22:05	19.435	5836.295
8/21/2013 22:06	19.437	5836.306
8/21/2013 22:07	19.437	5836.299
8/21/2013 22:08	19.436	5836.304
8/21/2013 22:09	19.437	5836.296
8/21/2013 22:10	19.44	5836.306
8/21/2013 22:11	19.439	5836.312
8/21/2013 22:12	19.439	5836.301
8/21/2013 22:13	19.437	5836.303
8/21/2013 22:14	19.439	5836.31
8/21/2013 22:15	19.44	5836.31
8/21/2013 22:16	19.436	5836.312
8/21/2013 22:17	19.442	5836.3
8/21/2013 22:18	19.437	5836.305
8/21/2013 22:19	19.435	5836.306
8/21/2013 22:20	19.439	5836.311
8/21/2013 22:21	19.44	5836.314
8/21/2013 22:22	19.439	5836.31
8/21/2013 22:23	19.44	5836.307
8/21/2013 22:24	19.438	5836.316
8/21/2013 22:25	19.44	5836.315
8/21/2013 22:26	19.44	5836.315
8/21/2013 22:27	19.439	5836.313
8/21/2013 22:28	19.44	5836.314
8/21/2013 22:29	19.437	5836.315
8/21/2013 22:30	19.438	5836.315
8/21/2013 22:31	19.441	5836.315
8/21/2013 22:32	19.435	5836.315
8/21/2013 22:33	19.436	5836.318
8/21/2013 22:34	19.436	5836.315
8/21/2013 22:35	19.438	5836.318
8/21/2013 22:36	19.439	5836.316
8/21/2013 22:37	19.44	5836.319
8/21/2013 22:38	19.436	5836.318
8/21/2013 22:39	19.439	5836.321
8/21/2013 22:40	19.438	5836.318
8/21/2013 22:41	19.438	5836.319
8/21/2013 22:42	19.438	5836.309
8/21/2013 22:43	19.44	5836.319
8/21/2013 22:44	19.435	5836.316
8/21/2013 22:45	19.436	5836.323
8/21/2013 22:46	19.442	5836.321
8/21/2013 22:47	19.442	5836.322
8/21/2013 22:48	19.44	5836.312
8/21/2013 22:49	19.44	5836.322
8/21/2013 22:50	19.436	5836.325
8/21/2013 22:51	19.441	5836.323
8/21/2013 22:52	19.441	5836.325
8/21/2013 22:53	19.44	5836.322
8/21/2013 22:54	19.441	5836.325
8/21/2013 22:55	19.44	5836.323
8/21/2013 22:56	19.439	5836.316
8/21/2013 22:57	19.441	5836.327
8/21/2013 22:58	19.441	5836.327
8/21/2013 22:59	19.442	5836.328
8/21/2013 23:00	19.441	5836.313
8/21/2013 23:01	19.44	5836.328
8/21/2013 23:02	19.44	5836.318
8/21/2013 23:03	19.437	5836.328
8/21/2013 23:04	19.44	5836.328
8/21/2013 23:05	19.439	5836.328
8/21/2013 23:06	19.436	5836.324
8/21/2013 23:07	19.436	5836.332
8/21/2013 23:08	19.44	5836.326
8/21/2013 23:09	19.439	5836.319
8/21/2013 23:10	19.436	5836.331
8/21/2013 23:11	19.437	5836.328
8/21/2013 23:12	19.437	5836.329
8/21/2013 23:13	19.436	5836.331
8/21/2013 23:14	19.437	5836.333
8/21/2013 23:15	19.437	5836.332
8/21/2013 23:16	19.434	5836.334
8/21/2013 23:17	19.434	5836.332
8/21/2013 23:18	19.436	5836.333
8/21/2013 23:19	19.437	5836.333
8/21/2013 23:20	19.435	5836.333
8/21/2013 23:21	19.436	5836.335
8/21/2013 23:22	19.437	5836.333
8/21/2013 23:23	19.437	5836.334
8/21/2013 23:24	19.435	5836.328
8/21/2013 23:25	19.434	5836.329
8/21/2013 23:26	19.438	5836.333
8/21/2013 23:27	19.434	5836.328
8/21/2013 23:28	19.437	5836.329
8/21/2013 23:29	19.433	5836.333
8/21/2013 23:30	19.437	5836.334
8/21/2013 23:31	19.438	5836.328
8/21/2013 23:32	19.436	5836.337
8/21/2013 23:33	19.438	5836.33
8/21/2013 23:34	19.435	5836.336
8/21/2013 23:35	19.438	5836.336
8/21/2013 23:36	19.437	5836.339
8/21/2013 23:37	19.44	5836.339
8/21/2013 23:38	19.436	5836.338
8/21/2013 23:39	19.438	5836.332
8/21/2013 23:40	19.439	5836.337
8/21/2013 23:41	19.437	5836.334
8/21/2013 23:42	19.439	5836.331
8/21/2013 23:43	19.441	5836.334
8/21/2013 23:44	19.441	5836.335
8/21/2013 23:45	19.441	5836.341
8/21/2013 23:46	19.44	5836.338
8/21/2013 23:47	19.443	5836.342
8/21/2013 23:48	19.437	5836.345
8/21/2013 23:49	19.443	5836.346
8/21/2013 23:50	19.442	5836.34
8/21/2013 23:51	19.442	5836.343
8/21/2013 23:52	19.447	5836.343
8/21/2013 23:53	19.444	5836.345
8/21/2013 23:54	19.44	5836.338
8/21/2013 23:55	19.443	5836.335
8/21/2013 23:56	19.445	5836.345
8/21/2013 23:57	19.442	5836.349
8/21/2013 23:58	19.44	5836.346
8/21/2013 23:59	19.441	5836.346
8/22/2013 0:00	19.443	5836.345
8/22/2013 0:01	19.445	5836.34
8/22/2013 0:02	19.443	5836.346
8/22/2013 0:03	19.442	5836.342
8/22/2013 0:04	19.445	5836.344
8/22/2013 0:05	19.446	5836.339
8/22/2013 0:06	19.442	5836.339
8/22/2013 0:07	19.445	5836.347
8/22/2013 0:08	19.444	5836.343
8/22/2013 0:09	19.443	5836.351
8/22/2013 0:10	19.444	5836.347
8/22/2013 0:11	19.441	5836.343
8/22/2013 0:12	19.445	5836.348
8/22/2013 0:13	19.443	5836.351
8/22/2013 0:14	19.443	5836.352
8/22/2013 0:15	19.442	5836.352
8/22/2013 0:16	19.443	5836.351
8/22/2013 0:17	19.442	5836.354
8/22/2013 0:18	19.44	5836.353
8/22/2013 0:19	19.44	5836.345
8/22/2013 0:20	19.441	5836.355
8/22/2013 0:21	19.444	5836.354
8/22/2013 0:22	19.441	5836.353
8/22/2013 0:23	19.446	5836.355
8/22/2013 0:24	19.444	5836.353
8/22/2013 0:25	19.443	5836.355
8/22/2013 0:26	19.444	5836.356
8/22/2013 0:27	19.444	5836.351
8/22/2013 0:28	19.446	5836.352
8/22/2013 0:29	19.447	5836.356
8/22/2013 0:30	19.444	5836.357
8/22/2013 0:31	19.444	5836.358
8/22/2013 0:32	19.445	5836.353
8/22/2013 0:33	19.442	5836.357
8/22/2013 0:34	19.446	5836.358
8/22/2013 0:35	19.446	5836.348
8/22/2013 0:36	19.448	5836.361
8/22/2013 0:37	19.446	5836.359
8/22/2013 0:38	19.446	5836.357
8/22/2013 0:39	19.446	5836.357
8/22/2013 0:40	19.448	5836.357
8/22/2013 0:41	19.448	5836.358
8/22/2013 0:42	19.448	5836.358
8/22/2013 0:43	19.449	5836.357
8/22/2013 0:44	19.451	5836.36
8/22/2013 0:45	19.45	5836.357
8/22/2013 0:46	19.447	5836.358
8/22/2013 0:47	19.446	5836.36
8/22/2013 0:48	19.447	5836.359
8/22/2013 0:49	19.445	5836.361
8/22/2013 0:50	19.445	5836.358
8/22/2013 0:51	19.448	5836.363
8/22/2013 0:52	19.446	5836.362
8/22/2013 0:53	19.444	5836.365
8/22/2013 0:54	19.444	5836.361
8/22/2013 0:55	19.445	5836.361
8/22/2013 0:56	19.44	5836.362
8/22/2013 0:57	19.444	5836.365
8/22/2013 0:58	19.445	5836.366
8/22/2013 0:59	19.444	5836.364
8/22/2013 1:00	19.443	5836.364
8/22/2013 1:01	19.443	5836.363
8/22/2013 1:02	19.446	5836.365
8/22/2013 1:03	19.444	5836.363
8/22/2013 1:04	19.443	5836.367
8/22/2013 1:05	19.445	5836.367
8/22/2013 1:06	19.444	5836.365
8/22/2013 1:07	19.446	5836.365
8/22/2013 1:08	19.445	5836.364
8/22/2013 1:09	19.442	5836.367
8/22/2013 1:10	19.442	5836.366
8/22/2013 1:11	19.445	5836.369
8/22/2013 1:12	19.446	5836.366
8/22/2013 1:13	19.448	5836.366
8/22/2013 1:14	19.447	5836.364
8/22/2013 1:15	19.448	5836.371
8/22/2013 1:16	19.447	5836.367
8/22/2013 1:17	19.447	5836.371
8/22/2013 1:18	19.449	5836.368
8/22/2013 1:19	19.449	5836.37
8/22/2013 1:20	19.45	5836.369
8/22/2013 1:21	19.45	5836.37
8/22/2013 1:22	19.451	5836.372
8/22/2013 1:23	19.449	5836.373
8/22/2013 1:24	19.453	5836.37
8/22/2013 1:25	19.451	5836.374
8/22/2013 1:26	19.449	5836.374
8/22/2013 1:27	19.448	5836.373
8/22/2013 1:28	19.451	5836.374
8/22/2013 1:29	19.452	5836.373
8/22/2013 1:30	19.449	5836.373
8/22/2013 1:31	19.452	5836.375
8/22/2013 1:32	19.452	5836.368
8/22/2013 1:33	19.453	5836.375
8/22/2013 1:34	19.453	5836.375
8/22/2013 1:35	19.452	5836.373
8/22/2013 1:36	19.452	5836.378
8/22/2013 1:37	19.452	5836.379
8/22/2013 1:38	19.451	5836.377
8/22/2013 1:39	19.452	5836.375
8/22/2013 1:40	19.449	5836.376
8/22/2013 1:41	19.452	5836.38
8/22/2013 1:42	19.452	5836.375
8/22/2013 1:43	19.452	5836.378
8/22/2013 1:44	19.452	5836.38
8/22/2013 1:45	19.45	5836.38
8/22/2013 1:46	19.451	5836.37
8/22/2013 1:47	19.453	5836.37
8/22/2013 1:48	19.45	5836.379
8/22/2013 1:49	19.451	5836.379
8/22/2013 1:50	19.451	5836.38
8/22/2013 1:51	19.451	5836.381
8/22/2013 1:52	19.451	5836.378
8/22/2013 1:53	19.446	5836.381
8/22/2013 1:54	19.448	5836.378
8/22/2013 1:55	19.449	5836.381
8/22/2013 1:56	19.448	5836.379
8/22/2013 1:57	19.449	5836.381
8/22/2013 1:58	19.448	5836.383
8/22/2013 1:59	19.449	5836.381
8/22/2013 2:00	19.45	5836.374
8/22/2013 2:01	19.448	5836.385

8/22/2013 2:02	19.448	5836.382
8/22/2013 2:03	19.448	5836.376
8/22/2013 2:04	19.447	5836.385
8/22/2013 2:05	19.448	5836.385
8/22/2013 2:06	19.45	5836.388
8/22/2013 2:07	19.449	5836.386
8/22/2013 2:08	19.449	5836.382
8/22/2013 2:09	19.451	5836.382
8/22/2013 2:10	19.448	5836.386
8/22/2013 2:11	19.451	5836.386
8/22/2013 2:12	19.45	5836.388
8/22/2013 2:13	19.451	5836.388
8/22/2013 2:14	19.45	5836.382
8/22/2013 2:15	19.452	5836.388
8/22/2013 2:16	19.451	5836.39
8/22/2013 2:17	19.451	5836.385
8/22/2013 2:18	19.451	5836.377
8/22/2013 2:19	19.45	5836.388
8/22/2013 2:20	19.45	5836.388
8/22/2013 2:21	19.45	5836.387
8/22/2013 2:22	19.449	5836.388
8/22/2013 2:23	19.451	5836.39
8/22/2013 2:24	19.452	5836.39
8/22/2013 2:25	19.448	5836.385
8/22/2013 2:26	19.452	5836.388
8/22/2013 2:27	19.447	5836.391
8/22/2013 2:28	19.448	5836.388
8/22/2013 2:29	19.45	5836.391
8/22/2013 2:30	19.447	5836.392
8/22/2013 2:31	19.448	5836.388
8/22/2013 2:32	19.446	5836.391
8/22/2013 2:33	19.446	5836.379
8/22/2013 2:34	19.445	5836.393
8/22/2013 2:35	19.444	5836.39
8/22/2013 2:36	19.444	5836.393
8/22/2013 2:37	19.443	5836.39
8/22/2013 2:38	19.444	5836.392
8/22/2013 2:39	19.443	5836.394
8/22/2013 2:40	19.443	5836.392
8/22/2013 2:41	19.446	5836.393
8/22/2013 2:42	19.443	5836.395
8/22/2013 2:43	19.443	5836.396
8/22/2013 2:44	19.44	5836.396
8/22/2013 2:45	19.443	5836.395
8/22/2013 2:46	19.44	5836.397
8/22/2013 2:47	19.441	5836.397
8/22/2013 2:48	19.441	5836.396
8/22/2013 2:49	19.443	5836.394
8/22/2013 2:50	19.439	5836.388
8/22/2013 2:51	19.439	5836.393
8/22/2013 2:52	19.443	5836.396
8/22/2013 2:53	19.44	5836.397
8/22/2013 2:54	19.439	5836.398
8/22/2013 2:55	19.442	5836.399
8/22/2013 2:56	19.442	5836.399
8/22/2013 2:57	19.44	5836.393
8/22/2013 2:58	19.441	5836.401
8/22/2013 2:59	19.442	5836.396
8/22/2013 3:00	19.443	5836.399
8/22/2013 3:01	19.439	5836.391
8/22/2013 3:02	19.441	5836.397
8/22/2013 3:03	19.44	5836.397
8/22/2013 3:04	19.44	5836.399
8/22/2013 3:05	19.44	5836.399
8/22/2013 3:06	19.439	5836.403
8/22/2013 3:07	19.44	5836.403
8/22/2013 3:08	19.44	5836.403
8/22/2013 3:09	19.441	5836.403
8/22/2013 3:10	19.44	5836.404
8/22/2013 3:11	19.437	5836.401
8/22/2013 3:12	19.438	5836.401
8/22/2013 3:13	19.437	5836.405
8/22/2013 3:14	19.441	5836.404
8/22/2013 3:15	19.439	5836.405
8/22/2013 3:16	19.439	5836.404
8/22/2013 3:17	19.437	5836.405
8/22/2013 3:18	19.439	5836.403
8/22/2013 3:19	19.437	5836.406
8/22/2013 3:20	19.438	5836.403
8/22/2013 3:21	19.438	5836.402
8/22/2013 3:22	19.438	5836.405
8/22/2013 3:23	19.437	5836.405
8/22/2013 3:24	19.439	5836.397
8/22/2013 3:25	19.435	5836.396
8/22/2013 3:26	19.437	5836.404
8/22/2013 3:27	19.439	5836.407
8/22/2013 3:28	19.438	5836.407
8/22/2013 3:29	19.437	5836.397
8/22/2013 3:30	19.435	5836.408
8/22/2013 3:31	19.436	5836.408
8/22/2013 3:32	19.437	5836.398
8/22/2013 3:33	19.435	5836.398
8/22/2013 3:34	19.437	5836.399
8/22/2013 3:35	19.435	5836.408
8/22/2013 3:36	19.437	5836.404
8/22/2013 3:37	19.437	5836.402
8/22/2013 3:38	19.437	5836.403
8/22/2013 3:39	19.436	5836.404
8/22/2013 3:40	19.436	5836.408
8/22/2013 3:41	19.438	5836.41
8/22/2013 3:42	19.434	5836.41
8/22/2013 3:43	19.432	5836.413
8/22/2013 3:44	19.435	5836.412
8/22/2013 3:45	19.436	5836.411
8/22/2013 3:46	19.436	5836.413
8/22/2013 3:47	19.435	5836.413
8/22/2013 3:48	19.436	5836.411
8/22/2013 3:49	19.437	5836.403
8/22/2013 3:50	19.437	5836.416
8/22/2013 3:51	19.436	5836.414
8/22/2013 3:52	19.435	5836.412
8/22/2013 3:53	19.435	5836.407
8/22/2013 3:54	19.435	5836.416
8/22/2013 3:55	19.436	5836.405
8/22/2013 3:56	19.435	5836.414
8/22/2013 3:57	19.434	5836.413
8/22/2013 3:58	19.435	5836.417
8/22/2013 3:59	19.434	5836.414
8/22/2013 4:00	19.433	5836.408
8/22/2013 4:01	19.437	5836.414
8/22/2013 4:02	19.432	5836.407
8/22/2013 4:03	19.432	5836.409
8/22/2013 4:04	19.433	5836.415
8/22/2013 4:05	19.434	5836.415
8/22/2013 4:06	19.433	5836.417
8/22/2013 4:07	19.434	5836.407
8/22/2013 4:08	19.435	5836.41
8/22/2013 4:09	19.434	5836.416
8/22/2013 4:10	19.434	5836.412
8/22/2013 4:11	19.433	5836.42
8/22/2013 4:12	19.434	5836.419
8/22/2013 4:13	19.435	5836.42
8/22/2013 4:14	19.432	5836.414
8/22/2013 4:15	19.434	5836.41
8/22/2013 4:16	19.434	5836.421
8/22/2013 4:17	19.435	5836.412
8/22/2013 4:18	19.431	5836.418
8/22/2013 4:19	19.432	5836.415
8/22/2013 4:20	19.428	5836.422
8/22/2013 4:21	19.434	5836.412
8/22/2013 4:22	19.432	5836.423
8/22/2013 4:23	19.434	5836.411
8/22/2013 4:24	19.433	5836.42
8/22/2013 4:25	19.432	5836.411
8/22/2013 4:26	19.432	5836.422
8/22/2013 4:27	19.433	5836.422
8/22/2013 4:28	19.431	5836.423
8/22/2013 4:29	19.432	5836.42
8/22/2013 4:30	19.434	5836.414
8/22/2013 4:31	19.434	5836.421
8/22/2013 4:32	19.432	5836.415
8/22/2013 4:33	19.434	5836.423
8/22/2013 4:34	19.434	5836.423
8/22/2013 4:35	19.432	5836.426
8/22/2013 4:36	19.432	5836.417
8/22/2013 4:37	19.432	5836.424
8/22/2013 4:38	19.433	5836.424
8/22/2013 4:39	19.433	5836.427
8/22/2013 4:40	19.433	5836.426
8/22/2013 4:41	19.437	5836.423
8/22/2013 4:42	19.432	5836.424
8/22/2013 4:43	19.437	5836.427
8/22/2013 4:44	19.433	5836.417
8/22/2013 4:45	19.432	5836.417
8/22/2013 4:46	19.436	5836.426
8/22/2013 4:47	19.432	5836.427
8/22/2013 4:48	19.434	5836.428
8/22/2013 4:49	19.435	5836.425
8/22/2013 4:50	19.435	5836.43
8/22/2013 4:51	19.434	5836.428
8/22/2013 4:52	19.433	5836.428
8/22/2013 4:53	19.43	5836.427
8/22/2013 4:54	19.434	5836.428
8/22/2013 4:55	19.434	5836.431
8/22/2013 4:56	19.433	5836.419
8/22/2013 4:57	19.432	5836.431
8/22/2013 4:58	19.433	5836.433
8/22/2013 4:59	19.431	5836.429
8/22/2013 5:00	19.431	5836.432
8/22/2013 5:01	19.433	5836.428
8/22/2013 5:02	19.435	5836.43
8/22/2013 5:03	19.431	5836.432
8/22/2013 5:04	19.433	5836.429
8/22/2013 5:05	19.43	5836.429
8/22/2013 5:06	19.434	5836.424
8/22/2013 5:07	19.433	5836.43
8/22/2013 5:08	19.432	5836.433
8/22/2013 5:09	19.434	5836.431
8/22/2013 5:10	19.431	5836.43
8/22/2013 5:11	19.431	5836.431
8/22/2013 5:12	19.432	5836.43
8/22/2013 5:13	19.432	5836.436
8/22/2013 5:14	19.431	5836.434
8/22/2013 5:15	19.432	5836.435
8/22/2013 5:16	19.431	5836.426
8/22/2013 5:17	19.43	5836.436
8/22/2013 5:18	19.429	5836.435
8/22/2013 5:19	19.432	5836.436
8/22/2013 5:20	19.429	5836.437
8/22/2013 5:21	19.431	5836.433
8/22/2013 5:22	19.432	5836.437
8/22/2013 5:23	19.433	5836.438
8/22/2013 5:24	19.43	5836.429
8/22/2013 5:25	19.43	5836.426
8/22/2013 5:26	19.431	5836.439
8/22/2013 5:27	19.431	5836.44
8/22/2013 5:28	19.43	5836.436
8/22/2013 5:29	19.43	5836.428
8/22/2013 5:30	19.429	5836.434
8/22/2013 5:31	19.429	5836.43
8/22/2013 5:32	19.428	5836.438
8/22/2013 5:33	19.431	5836.433
8/22/2013 5:34	19.43	5836.431
8/22/2013 5:35	19.431	5836.439
8/22/2013 5:36	19.427	5836.438
8/22/2013 5:37	19.428	5836.431
8/22/2013 5:38	19.429	5836.432
8/22/2013 5:39	19.431	5836.43
8/22/2013 5:40	19.431	5836.432
8/22/2013 5:41	19.429	5836.432
8/22/2013 5:42	19.431	5836.431
8/22/2013 5:43	19.429	5836.441
8/22/2013 5:44	19.429	5836.442
8/22/2013 5:45	19.43	5836.441
8/22/2013 5:46	19.428	5836.433
8/22/2013 5:47	19.429	5836.443
8/22/2013 5:48	19.43	5836.444
8/22/2013 5:49	19.432	5836.439
8/22/2013 5:50	19.431	5836.433
8/22/2013 5:51	19.43	5836.443
8/22/2013 5:52	19.43	5836.43
8/22/2013 5:53	19.432	5836.443
8/22/2013 5:54	19.433	5836.435
8/22/2013 5:55	19.429	5836.442
8/22/2013 5:56	19.431	5836.446
8/22/2013 5:57	19.431	5836.433
8/22/2013 5:58	19.431	5836.435
8/22/2013 5:59	19.431	5836.437
8/22/2013 6:00	19.428	5836.445
8/22/2013 6:01	19.429	5836.437
8/22/2013 6:02	19.432	5836.438
8/22/2013 6:03	19.43	5836.439
8/22/2013 6:04	19.433	5836.444
8/22/2013 6:05	19.429	5836.435
8/22/2013 6:06	19.429	5836.439
8/22/2013 6:07	19.432	5836.437
8/22/2013 6:08	19.432	5836.438
8/22/2013 6:09	19.429	5836.442
8/22/2013 6:10	19.428	5836.446
8/22/2013 6:11	19.432	5836.447
8/22/2013 6:12	19.428	5836.44
8/22/2013 6:13	19.429	5836.445
8/22/2013 6:14	19.429	5836.448
8/22/2013 6:15	19.43	5836.442
8/22/2013 6:16	19.431	5836.444
8/22/2013 6:17	19.43	5836.447
8/22/2013 6:18	19.429	5836.443
8/22/2013 6:19	19.429	5836.441
8/22/2013 6:20	19.431	5836.442
8/22/2013 6:21	19.43	5836.45
8/22/2013 6:22	19.43	5836.452
8/22/2013 6:23	19.429	5836.441
8/22/2013 6:24	19.427	5836.447
8/22/2013 6:25	19.431	5836.451
8/22/2013 6:26	19.431	5836.449
8/22/2013 6:27	19.433	5836.449
8/22/2013 6:28	19.429	5836.441
8/22/2013 6:29	19.426	5836.451
8/22/2013 6:30	19.429	5836.449
8/22/2013 6:31	19.431	5836.451
8/22/2013 6:32	19.428	5836.454
8/22/2013 6:33	19.43	5836.446
8/22/2013 6:34	19.431	5836.454
8/22/2013 6:35	19.431	5836.452
8/22/2013 6:36	19.429	5836.455
8/22/2013 6:37	19.428	5836.45
8/22/2013 6:38	19.429	5836.455
8/22/2013 6:39	19.428	5836.453
8/22/2013 6:40	19.428	5836.453
8/22/2013 6:41	19.428	5836.445
8/22/2013 6:42	19.427	5836.456
8/22/2013 6:43	19.428	5836.456
8/22/2013 6:44	19.429	5836.444
8/22/2013 6:45	19.429	5836.457
8/22/2013 6:46	19.428	5836.455
8/22/2013 6:47	19.427	5836.455
8/22/2013 6:48	19.429	5836.452
8/22/2013 6:49	19.429	5836.458
8/22/2013 6:50	19.429	5836.457
8/22/2013 6:51	19.428	5836.455
8/22/2013 6:52	19.428	5836.458
8/22/2013 6:53	19.43	5836.457
8/22/2013 6:54	19.43	5836.458
8/22/2013 6:55	19.429	5836.448
8/22/2013 6:56	19.431	5836.454
8/22/2013 6:57	19.43	5836.458
8/22/2013 6:58	19.43	5836.458
8/22/2013 6:59	19.431	5836.457
8/22/2013 7:00	19.43	5836.458
8/22/2013 7:01	19.428	5836.456
8/22/2013 7:02	19.431	5836.458
8/22/2013 7:03	19.432	5836.457
8/22/2013 7:04	19.431	5836.458
8/22/2013 7:05	19.434	5836.458
8/22/2013 7:06	19.432	5836.46
8/22/2013 7:07	19.433	5836.458
8/22/2013 7:08	19.433	5836.458
8/22/2013 7:09	19.431	5836.46
8/22/2013 7:10	19.432	5836.46
8/22/2013 7:11	19.433	5836.459
8/22/2013 7:12	19.431	5836.463
8/22/2013 7:13	19.432	5836.463
8/22/2013 7:14	19.43	5836.461
8/22/2013 7:15	19.429	5836.459
8/22/2013 7:16	19.43	5836.461
8/22/2013 7:17	19.428	5836.461
8/22/2013 7:18	19.431	5836.46
8/22/2013 7:19	19.429	5836.452
8/22/2013 7:20	19.428	5836.455
8/22/2013 7:21	19.429	5836.465
8/22/2013 7:22	19.426	5836.463
8/22/2013 7:23	19.43	5836.461
8/22/2013 7:24	19.428	5836.454
8/22/2013 7:25	19.429	5836.455
8/22/2013 7:26	19.43	5836.452
8/22/2013 7:27	19.428	5836.455
8/22/2013 7:28	19.429	5836.457
8/22/2013 7:29	19.429	5836.454
8/22/2013 7:30	19.43	5836.456
8/22/2013 7:31	19.428	5836.458
8/22/2013 7:32	19.428	5836.457
8/22/2013 7:33	19.428	5836.458
8/22/2013 7:34	19.426	5836.457
8/22/2013 7:35	19.429	5836.466
8/22/2013 7:36	19.428	5836.461
8/22/2013 7:37	19.427	5836.458
8/22/2013 7:38	19.427	5836.456
8/22/2013 7:39	19.43	5836.465
8/22/2013 7:40	19.429	5836.462
8/22/2013 7:41	19.43	5836.466
8/22/2013 7:42	19.43	5836.457
8/22/2013 7:43	19.429	5836.461
8/22/2013 7:44	19.431	5836.458
8/22/2013 7:45	19.429	5836.46
8/22/2013 7:46	19.429	5836.462
8/22/2013 7:47	19.429	5836.46
8/22/2013 7:48	19.429	5836.458
8/22/2013 7:49	19.429	5836.458
8/22/2013 7:50	19.429	5836.462
8/22/2013 7:51	19.429	5836.465
8/22/2013 7:52	19.43	5836.467
8/22/2013 7:53	19.429	5836.467
8/22/2013 7:54	19.431	5836.471
8/22/2013 7:55	19.43	5836.463
8/22/2013 7:56	19.431	5836.471
8/22/2013 7:57	19.431	5836.47
8/22/2013 7:58	19.429	5836.471
8/22/2013 7:59	19.431	5836.462
8/22/2013 8:00	19.43	5836.462
8/22/2013 8:01	19.43	5836.468
8/22/2013 8:02	19.431	5836.462
8/22/2013 8:03	19.431	5836.466
8/22/2013 8:04	19.432	5836.465
8/22/2013 8:05	19.434	5836.461
8/22/2013 8:06	19.432	5836.464
8/22/2013 8:07	19.431	5836.471
8/22/2013 8:08	19.43	5836.465
8/22/2013 8:09	19.433	5836.463
8/22/2013 8:10	19.431	5836.463
8/22/2013 8:11	19.429	5836.473
8/22/2013 8:12	19.428	5836.475
8/22/2013 8:13	19.43	5836.468
8/22/2013 8:14	19.43	5836.476
8/22/2013 8:15	19.432	5836.475
8/22/2013 8:16	19.431	5836.476
8/22/2013 8:17	19.435	5836.464
8/22/2013 8:18	19.434	5836.468
8/22/2013 8:19	19.432	5836.475
8/22/2013 8:20	19.43	5836.466
8/22/2013 8:21	19.431	5836.462
8/22/2013 8:22	19.433	5836.463
8/22/2013 8:23	19.432	5836.468
8/22/2013 8:24	19.431	5836.472
8/22/2013 8:25	19.43	5836.465
8/22/2013 8:26	19.431	5836.476

8/22/2013 8:27	19.43	5836.474
8/22/2013 8:28	19.431	5836.466
8/22/2013 8:29	19.431	5836.475
8/22/2013 8:30	19.43	5836.477
8/22/2013 8:31	19.429	5836.466
8/22/2013 8:32	19.431	5836.465
8/22/2013 8:33	19.429	5836.479
8/22/2013 8:34	19.431	5836.475
8/22/2013 8:35	19.432	5836.477
8/22/2013 8:36	19.43	5836.474
8/22/2013 8:37	19.43	5836.476
8/22/2013 8:38	19.431	5836.479
8/22/2013 8:39	19.43	5836.478
8/22/2013 8:40	19.431	5836.476
8/22/2013 8:41	19.426	5836.479
8/22/2013 8:42	19.431	5836.468
8/22/2013 8:43	19.429	5836.477
8/22/2013 8:44	19.429	5836.478
8/22/2013 8:45	19.429	5836.479
8/22/2013 8:46	19.428	5836.478
8/22/2013 8:47	19.429	5836.469
8/22/2013 8:48	19.429	5836.479
8/22/2013 8:49	19.428	5836.479
8/22/2013 8:50	19.428	5836.477
8/22/2013 8:51	19.431	5836.479
8/22/2013 8:52	19.431	5836.48
8/22/2013 8:53	19.428	5836.472
8/22/2013 8:54	19.43	5836.472
8/22/2013 8:55	19.43	5836.473
8/22/2013 8:56	19.43	5836.482
8/22/2013 8:57	19.429	5836.482
8/22/2013 8:58	19.428	5836.48
8/22/2013 8:59	19.429	5836.483
8/22/2013 9:00	19.429	5836.483
8/22/2013 9:01	19.429	5836.482
8/22/2013 9:02	19.429	5836.481
8/22/2013 9:03	19.429	5836.48
8/22/2013 9:04	19.429	5836.475
8/22/2013 9:05	19.431	5836.484
8/22/2013 9:06	19.428	5836.481
8/22/2013 9:07	19.43	5836.482
8/22/2013 9:08	19.429	5836.484
8/22/2013 9:09	19.428	5836.484
8/22/2013 9:10	19.427	5836.484
8/22/2013 9:11	19.428	5836.484
8/22/2013 9:12	19.429	5836.481
8/22/2013 9:13	19.43	5836.476
8/22/2013 9:14	19.429	5836.483
8/22/2013 9:15	19.428	5836.477
8/22/2013 9:16	19.43	5836.476
8/22/2013 9:17	19.431	5836.484
8/22/2013 9:18	19.429	5836.474
8/22/2013 9:19	19.429	5836.485
8/22/2013 9:20	19.429	5836.485
8/22/2013 9:21	19.429	5836.483
8/22/2013 9:22	19.428	5836.483
8/22/2013 9:23	19.431	5836.486
8/22/2013 9:24	19.431	5836.476
8/22/2013 9:25	19.432	5836.482
8/22/2013 9:26	19.432	5836.479
8/22/2013 9:27	19.431	5836.477
8/22/2013 9:28	19.433	5836.487
8/22/2013 9:29	19.432	5836.486
8/22/2013 9:30	19.434	5836.479
8/22/2013 9:31	19.433	5836.481
8/22/2013 9:32	19.435	5836.479
8/22/2013 9:33	19.434	5836.489
8/22/2013 9:34	19.44	5836.486
8/22/2013 9:35	19.437	5836.479
8/22/2013 9:36	19.437	5836.492
8/22/2013 9:37	19.437	5836.49
8/22/2013 9:38	19.437	5836.486
8/22/2013 9:39	19.438	5836.488
8/22/2013 9:40	19.437	5836.491
8/22/2013 9:41	19.435	5836.482
8/22/2013 9:42	19.437	5836.483
8/22/2013 9:43	19.435	5836.489
8/22/2013 9:44	19.438	5836.492
8/22/2013 9:45	19.434	5836.489
8/22/2013 9:46	19.434	5836.493
8/22/2013 9:47	19.436	5836.49
8/22/2013 9:48	19.435	5836.492
8/22/2013 9:49	19.433	5836.491
8/22/2013 9:50	19.436	5836.485
8/22/2013 9:51	19.435	5836.482
8/22/2013 9:52	19.437	5836.491
8/22/2013 9:53	19.433	5836.491
8/22/2013 9:54	19.437	5836.484
8/22/2013 9:55	19.434	5836.481
8/22/2013 9:56	19.431	5836.493
8/22/2013 9:57	19.433	5836.494
8/22/2013 9:58	19.432	5836.492
8/22/2013 9:59	19.431	5836.495
8/22/2013 10:00	19.434	5836.485
8/22/2013 10:01	19.432	5836.485
8/22/2013 10:02	19.433	5836.494
8/22/2013 10:03	19.429	5836.485
8/22/2013 10:04	19.429	5836.486
8/22/2013 10:05	19.432	5836.486
8/22/2013 10:06	19.432	5836.485
8/22/2013 10:07	19.433	5836.497
8/22/2013 10:08	19.43	5836.487
8/22/2013 10:09	19.432	5836.487
8/22/2013 10:10	19.429	5836.485
8/22/2013 10:11	19.431	5836.486
8/22/2013 10:12	19.431	5836.497
8/22/2013 10:13	19.429	5836.489
8/22/2013 10:14	19.43	5836.499
8/22/2013 10:15	19.429	5836.489
8/22/2013 10:16	19.431	5836.484
8/22/2013 10:17	19.429	5836.495
8/22/2013 10:18	19.428	5836.487
8/22/2013 10:19	19.425	5836.128
8/22/2013 10:20	19.426	5836.421
8/22/2013 10:21	19.43	5836.487
8/22/2013 10:22	19.428	5836.487
8/22/2013 10:23	19.432	5836.488
8/22/2013 10:24	19.432	5836.498
8/22/2013 10:25	19.429	5836.498
8/22/2013 10:26	19.434	5836.499
8/22/2013 10:27	19.432	5836.497
8/22/2013 10:28	19.434	5836.499
8/22/2013 10:29	19.432	5836.5
8/22/2013 10:30	19.434	5836.121
8/22/2013 10:31	19.432	5835.88
8/22/2013 10:32	19.431	5836.374
8/22/2013 10:33	19.433	5836.473
8/22/2013 10:34	19.434	5836.493
8/22/2013 10:35	19.434	5836.498
8/22/2013 10:36	19.439	5836.499
8/22/2013 10:37	19.443	5836.5
8/22/2013 10:38	19.444	5836.499
8/22/2013 10:39	19.443	5836.498
8/22/2013 10:40	19.444	5836.499
8/22/2013 10:41	19.446	5836.498
8/22/2013 10:42	19.447	5836.501
8/22/2013 10:43	19.446	5836.499
8/22/2013 10:44	19.447	5836.5
8/22/2013 10:45	19.447	5836.5
8/22/2013 10:46	19.446	5836.499
8/22/2013 10:47	19.45	5836.49
8/22/2013 10:48	19.446	5836.504
8/22/2013 10:49	19.448	5836.499
8/22/2013 10:50	19.447	5836.5
8/22/2013 10:51	19.445	5836.499
8/22/2013 10:52	19.445	5836.501
8/22/2013 10:53	19.443	5836.5
8/22/2013 10:54	19.448	5836.502
8/22/2013 10:55	19.443	5836.502
8/22/2013 10:56	19.443	5836.503
8/22/2013 10:57	19.446	5836.501
8/22/2013 10:58	19.444	5836.503
8/22/2013 10:59	19.444	5836.5
8/22/2013 11:00	19.442	5836.501
8/22/2013 11:01	19.443	5836.501
8/22/2013 11:02	19.442	5836.503
8/22/2013 11:03	19.444	5836.501
8/22/2013 11:04	19.44	5836.503
8/22/2013 11:05	19.441	5836.501
8/22/2013 11:06	19.44	5836.505
8/22/2013 11:07	19.444	5836.503
8/22/2013 11:08	19.44	5836.503
8/22/2013 11:09	19.442	5836.501
8/22/2013 11:10	19.441	5836.506
8/22/2013 11:11	19.44	5836.501
8/22/2013 11:12	19.441	5836.505
8/22/2013 11:13	19.441	5836.503
8/22/2013 11:14	19.44	5836.507
8/22/2013 11:15	19.44	5836.508
8/22/2013 11:16	19.439	5836.505
8/22/2013 11:17	19.44	5836.506
8/22/2013 11:18	19.441	5836.505
8/22/2013 11:19	19.439	5836.504
8/22/2013 11:20	19.438	5836.503
8/22/2013 11:21	19.439	5836.504
8/22/2013 11:22	19.438	5836.507
8/22/2013 11:23	19.436	5836.508
8/22/2013 11:24	19.437	5836.508
8/22/2013 11:25	19.435	5836.503
8/22/2013 11:26	19.44	5836.508
8/22/2013 11:27	19.441	5836.509
8/22/2013 11:28	19.44	5836.508
8/22/2013 11:29	19.437	5836.51
8/22/2013 11:30	19.437	5836.509
8/22/2013 11:31	19.437	5836.509
8/22/2013 11:32	19.439	5836.507
8/22/2013 11:33	19.441	5836.511
8/22/2013 11:34	19.44	5836.51
8/22/2013 11:35	19.441	5836.509
8/22/2013 11:36	19.438	5836.51
8/22/2013 11:37	19.441	5836.498
8/22/2013 11:38	19.439	5836.508
8/22/2013 11:39	19.441	5836.51
8/22/2013 11:40	19.44	5836.509
8/22/2013 11:41	19.44	5836.512
8/22/2013 11:42	19.439	5836.51
8/22/2013 11:43	19.44	5836.508
8/22/2013 11:44	19.44	5836.511
8/22/2013 11:45	19.439	5836.508
8/22/2013 11:46	19.439	5836.505
8/22/2013 11:47	19.438	5836.512
8/22/2013 11:48	19.438	5836.504
8/22/2013 11:49	19.436	5836.504
8/22/2013 11:50	19.438	5836.5
8/22/2013 11:51	19.44	5836.513
8/22/2013 11:52	19.44	5836.511
8/22/2013 11:53	19.439	5836.513
8/22/2013 11:54	19.437	5836.513
8/22/2013 11:55	19.434	5836.514
8/22/2013 11:56	19.44	5836.507
8/22/2013 11:57	19.439	5836.514
8/22/2013 11:58	19.436	5836.514
8/22/2013 11:59	19.438	5836.507
8/22/2013 12:00	19.436	5836.512
8/22/2013 12:01	19.44	5836.515
8/22/2013 12:02	19.439	5836.511
8/22/2013 12:03	19.437	5836.516
8/22/2013 12:04	19.437	5836.505
8/22/2013 12:05	19.44	5836.506
8/22/2013 12:06	19.438	5836.508
8/22/2013 12:07	19.437	5836.517
8/22/2013 12:08	19.439	5836.514
8/22/2013 12:09	19.438	5836.061
8/22/2013 12:10	19.435	5836.431
8/22/2013 12:11	19.436	5836.498
8/22/2013 12:12	19.436	5836.511
8/22/2013 12:13	19.44	5836.512
8/22/2013 12:14	19.44	5836.505
8/22/2013 12:15	19.441	5836.515
8/22/2013 12:16	19.44	5836.513
8/22/2013 12:17	19.443	5836.513
8/22/2013 12:18	19.442	5836.507
8/22/2013 12:19	19.442	5836.515
8/22/2013 12:20	19.441	5836.515
8/22/2013 12:21	19.445	5836.517
8/22/2013 12:22	19.443	5836.518
8/22/2013 12:23	19.442	5836.513
8/22/2013 12:24	19.44	5836.516
8/22/2013 12:25	19.444	5836.514
8/22/2013 12:26	19.445	5836.512
8/22/2013 12:27	19.444	5836.514
8/22/2013 12:28	19.442	5836.517
8/22/2013 12:29	19.443	5836.517
8/22/2013 12:30	19.444	5836.519
8/22/2013 12:31	19.444	5836.518
8/22/2013 12:32	19.441	5836.517
8/22/2013 12:33	19.44	5836.519
8/22/2013 12:34	19.442	5832.406
8/22/2013 12:35	19.446	5831.266
8/22/2013 12:36	19.461	5830.962
8/22/2013 12:37	19.478	5830.877
8/22/2013 12:38	19.508	5830.845
8/22/2013 12:39	19.535	5830.834
8/22/2013 12:40	19.575	5835.31
8/22/2013 12:41	19.588	5836.237
8/22/2013 12:42	19.593	5836.435
8/22/2013 12:43	19.594	5836.476
8/22/2013 12:44	19.591	5836.491
8/22/2013 12:45	19.598	5836.494
8/22/2013 12:46	19.606	5836.498
8/22/2013 12:47	19.608	5836.499
8/22/2013 12:48	19.618	5836.502
8/22/2013 12:49	19.621	5836.5
8/22/2013 12:50	19.624	5836.5
8/22/2013 12:51	19.631	5836.503
8/22/2013 12:52	19.634	5836.503
8/22/2013 12:53	19.638	5836.507
8/22/2013 12:54	19.639	5836.504
8/22/2013 12:55	19.64	5836.514
8/22/2013 12:56	19.641	5836.518
8/22/2013 12:57	19.642	5836.509
8/22/2013 12:58	19.642	5836.517
8/22/2013 12:59	19.643	5836.51
8/22/2013 13:00	19.644	5836.517
8/22/2013 13:01	19.64	5836.518
8/22/2013 13:02	19.644	5836.521
8/22/2013 13:03	19.643	5836.519
8/22/2013 13:04	19.64	5836.521
8/22/2013 13:05	19.636	5836.512
8/22/2013 13:06	19.638	5836.521
8/22/2013 13:07	19.636	5836.523
8/22/2013 13:08	19.633	5836.514
8/22/2013 13:09	19.634	5836.524
8/22/2013 13:10	19.631	5836.523
8/22/2013 13:11	19.628	5836.526
8/22/2013 13:12	19.626	5836.52
8/22/2013 13:13	19.624	5836.517
8/22/2013 13:14	19.62	5836.517
8/22/2013 13:15	19.622	5836.517
8/22/2013 13:16	19.616	5836.517
8/22/2013 13:17	19.614	5836.525
8/22/2013 13:18	19.614	5836.521
8/22/2013 13:19	19.61	5836.522
8/22/2013 13:20	19.61	5836.525
8/22/2013 13:21	19.61	5836.522
8/22/2013 13:22	19.607	5836.525
8/22/2013 13:23	19.603	5836.522
8/22/2013 13:24	19.602	5836.522
8/22/2013 13:25	19.602	5836.526
8/22/2013 13:26	19.601	5836.525
8/22/2013 13:27	19.6	5836.525
8/22/2013 13:28	19.6	5836.526
8/22/2013 13:29	19.597	5836.525
8/22/2013 13:30	19.595	5836.529
8/22/2013 13:31	19.592	5836.527
8/22/2013 13:32	19.591	5836.527
8/22/2013 13:33	19.59	5836.528
8/22/2013 13:34	19.588	5836.531
8/22/2013 13:35	19.587	5836.526
8/22/2013 13:36	19.585	5836.532
8/22/2013 13:37	19.584	5836.53
8/22/2013 13:38	19.581	5836.529
8/22/2013 13:39	19.579	5836.53
8/22/2013 13:40	19.578	5836.532
8/22/2013 13:41	19.578	5836.531
8/22/2013 13:42	19.578	5836.53
8/22/2013 13:43	19.585	5832.077
8/22/2013 13:44	19.618	5831.122
8/22/2013 13:45	19.658	5830.892
8/22/2013 13:46	19.694	5830.832
8/22/2013 13:47	19.726	5830.817
8/22/2013 13:48	19.758	5831.464
8/22/2013 13:49	19.774	5835.44
8/22/2013 13:50	19.755	5835.672
8/22/2013 13:51	19.731	5831.858
8/22/2013 13:52	19.75	5831.019
8/22/2013 13:53	19.795	5830.829
8/22/2013 13:54	19.844	5830.787
8/22/2013 13:55	19.89	5830.774
8/22/2013 13:56	19.927	5831.957
8/22/2013 13:57	19.931	5835.5
8/22/2013 13:58	19.875	5836.272
8/22/2013 13:59	19.805	5836.431
8/22/2013 14:00	19.755	5836.472
8/22/2013 14:01	19.722	5835.453
8/22/2013 14:02	19.713	5836.278
8/22/2013 14:03	19.715	5832.329
8/22/2013 14:04	19.767	5831.124
8/22/2013 14:05	19.827	5830.848
8/22/2013 14:06	19.888	5830.796
8/22/2013 14:07	19.935	5830.777
8/22/2013 14:08	19.982	5831.652
8/22/2013 14:09	19.983	5835.414
8/22/2013 14:10	19.912	5836.23
8/22/2013 14:11	19.835	5836.405
8/22/2013 14:12	19.799	5831.69
8/22/2013 14:13	19.864	5830.525
8/22/2013 14:14	19.923	5830.248
8/22/2013 14:15	19.973	5830.166
8/22/2013 14:16	20.023	5830.161
8/22/2013 14:17	20.072	5830.813
8/22/2013 14:18	20.06	5835.172
8/22/2013 14:19	19.964	5836.135
8/22/2013 14:20	19.865	5836.093
8/22/2013 14:21	19.813	5831.486
8/22/2013 14:22	19.858	5830.438
8/22/2013 14:23	19.9	5830.195
8/22/2013 14:24	19.941	5830.113
8/22/2013 14:25	19.988	5830.083
8/22/2013 14:26	20.036	5830.976
8/22/2013 14:27	20.024	5835.146
8/22/2013 14:28	19.927	5836.078
8/22/2013 14:29	19.836	5836.274
8/22/2013 14:30	19.775	5832.246
8/22/2013 14:31	19.817	5830.605
8/22/2013 14:32	19.864	5830.194
8/22/2013 14:33	19.912	5830.088
8/22/2013 14:34	19.964	5830.042
8/22/2013 14:35	20.016	5830.029
8/22/2013 14:36	20.034	5834.404
8/22/2013 14:37	19.952	5835.873
8/22/2013 14:38	19.85	5836.189
8/22/2013 14:39	19.778	5836.278
8/22/2013 14:40	19.722	5836.303
8/22/2013 14:41	19.688	5836.332
8/22/2013 14:42	19.668	5836.343
8/22/2013 14:43	19.658	5836.355
8/22/2013 14:44	19.653	5836.372
8/22/2013 14:45	19.652	5836.382
8/22/2013 14:46	19.652	5836.396
8/22/2013 14:47	19.653	5836.413
8/22/2013 14:48	19.654	5836.424
8/22/2013 14:49	19.656	5836.43
8/22/2013 14:50	19.656	5836.442
8/22/2013 14:51	19.655	5836.452

8/22/2013 14:52	19.651	5836.454
8/22/2013 14:53	19.646	5836.461
8/22/2013 14:54	19.652	5836.47
8/22/2013 14:55	19.649	5836.473
8/22/2013 14:56	19.65	5836.482
8/22/2013 14:57	19.647	5836.473
8/22/2013 14:58	19.648	5836.487
8/22/2013 14:59	19.648	5836.482
8/22/2013 15:00	19.645	5836.488
8/22/2013 15:01	19.641	5836.495
8/22/2013 15:02	19.643	5836.494
8/22/2013 15:03	19.64	5836.501
8/22/2013 15:04	19.637	5836.495
8/22/2013 15:05	19.633	5836.494
8/22/2013 15:06	19.631	5836.494
8/22/2013 15:07	19.629	5836.5
8/22/2013 15:08	19.628	5836.5
8/22/2013 15:09	19.625	5836.502
8/22/2013 15:10	19.62	5836.504
8/22/2013 15:11	19.622	5836.512
8/22/2013 15:12	19.62	5836.501
8/22/2013 15:13	19.615	5836.506
8/22/2013 15:14	19.614	5836.509
8/22/2013 15:15	19.609	5836.507
8/22/2013 15:16	19.609	5836.507
8/22/2013 15:17	19.607	5836.511
8/22/2013 15:18	19.605	5836.508
8/22/2013 15:19	19.602	5836.509
8/22/2013 15:20	19.6	5836.515
8/22/2013 15:21	19.596	5836.517
8/22/2013 15:22	19.591	5836.512
8/22/2013 15:23	19.592	5836.515
8/22/2013 15:24	19.588	5836.514
8/22/2013 15:25	19.588	5836.52
8/22/2013 15:26	19.585	5836.518
8/22/2013 15:27	19.582	5836.519
8/22/2013 15:28	19.581	5836.519
8/22/2013 15:29	19.581	5836.521
8/22/2013 15:30	19.579	5836.521
8/22/2013 15:31	19.578	5836.521
8/22/2013 15:32	19.579	5836.526
8/22/2013 15:33	19.577	5836.526
8/22/2013 15:34	19.577	5836.525
8/22/2013 15:35	19.577	5836.523
8/22/2013 15:36	19.572	5836.528
8/22/2013 15:37	19.572	5836.523
8/22/2013 15:38	19.57	5836.522
8/22/2013 15:39	19.569	5836.525
8/22/2013 15:40	19.569	5836.523
8/22/2013 15:41	19.567	5836.529
8/22/2013 15:42	19.565	5836.527
8/22/2013 15:43	19.565	5836.529
8/22/2013 15:44	19.563	5836.53
8/22/2013 15:45	19.558	5836.536
8/22/2013 15:46	19.558	5836.53
8/22/2013 15:47	19.556	5836.531
8/22/2013 15:48	19.555	5836.53
8/22/2013 15:49	19.552	5836.535
8/22/2013 15:50	19.552	5836.526
8/22/2013 15:51	19.552	5836.533
8/22/2013 15:52	19.55	5836.534
8/22/2013 15:53	19.55	5836.535
8/22/2013 15:54	19.547	5836.536
8/22/2013 15:55	19.547	5836.535
8/22/2013 15:56	19.545	5836.537
8/22/2013 15:57	19.544	5836.537
8/22/2013 15:58	19.543	5836.537
8/22/2013 15:59	19.54	5836.537
8/22/2013 16:00	19.541	5836.536
8/22/2013 16:01	19.539	5836.542
8/22/2013 16:02	19.535	5836.542
8/22/2013 16:03	19.534	5836.539
8/22/2013 16:04	19.534	5836.542
8/22/2013 16:05	19.53	5836.538
8/22/2013 16:06	19.53	5836.543
8/22/2013 16:07	19.529	5836.544
8/22/2013 16:08	19.531	5836.542
8/22/2013 16:09	19.525	5836.542
8/22/2013 16:10	19.526	5836.544
8/22/2013 16:11	19.526	5836.537
8/22/2013 16:12	19.528	5836.538
8/22/2013 16:13	19.526	5836.543
8/22/2013 16:14	19.525	5836.545
8/22/2013 16:15	19.526	5836.537
8/22/2013 16:16	19.527	5836.533
8/22/2013 16:17	19.524	5836.533
8/22/2013 16:18	19.523	5836.546
8/22/2013 16:19	19.521	5836.549
8/22/2013 16:20	19.523	5836.535
8/22/2013 16:21	19.522	5836.542
8/22/2013 16:22	19.52	5836.547
8/22/2013 16:23	19.519	5836.547
8/22/2013 16:24	19.518	5836.546
8/22/2013 16:25	19.517	5836.538
8/22/2013 16:26	19.519	5836.537
8/22/2013 16:27	19.518	5836.546
8/22/2013 16:28	19.519	5836.551
8/22/2013 16:29	19.517	5836.553
8/22/2013 16:30	19.518	5836.549
8/22/2013 16:31	19.516	5836.55
8/22/2013 16:32	19.515	5836.539
8/22/2013 16:33	19.512	5836.543
8/22/2013 16:34	19.509	5836.538
8/22/2013 16:35	19.514	5836.551
8/22/2013 16:36	19.514	5836.553
8/22/2013 16:37	19.513	5836.551
8/22/2013 16:38	19.51	5836.557
8/22/2013 16:39	19.509	5836.544
8/22/2013 16:40	19.509	5836.552
8/22/2013 16:41	19.508	5836.55
8/22/2013 16:42	19.507	5836.549
8/22/2013 16:43	19.509	5836.547
8/22/2013 16:44	19.506	5836.546
8/22/2013 16:45	19.501	5836.546
8/22/2013 16:46	19.505	5836.549
8/22/2013 16:47	19.504	5836.55
8/22/2013 16:48	19.502	5836.555
8/22/2013 16:49	19.501	5836.548
8/22/2013 16:50	19.501	5836.549
8/22/2013 16:51	19.502	5836.547
8/22/2013 16:52	19.497	5836.543
8/22/2013 16:53	19.496	5836.55
8/22/2013 16:54	19.496	5836.552
8/22/2013 16:55	19.494	5836.547
8/22/2013 16:56	19.496	5836.549
8/22/2013 16:57	19.497	5836.55
8/22/2013 16:58	19.497	5836.549
8/22/2013 16:59	19.494	5836.551
8/22/2013 17:00	19.49	5836.55
8/22/2013 17:01	19.49	5836.55
8/22/2013 17:02	19.491	5836.55
8/22/2013 17:03	19.489	5836.551
8/22/2013 17:04	19.486	5836.552
8/22/2013 17:05	19.491	5836.551
8/22/2013 17:06	19.49	5836.551
8/22/2013 17:07	19.489	5836.555
8/22/2013 17:08	19.487	5836.555
8/22/2013 17:09	19.487	5836.554
8/22/2013 17:10	19.492	5836.554
8/22/2013 17:11	19.491	5836.554
8/22/2013 17:12	19.489	5836.551
8/22/2013 17:13	19.491	5836.552
8/22/2013 17:14	19.491	5836.554
8/22/2013 17:15	19.488	5836.552
8/22/2013 17:16	19.489	5836.555
8/22/2013 17:17	19.486	5836.556
8/22/2013 17:18	19.488	5836.554
8/22/2013 17:19	19.488	5836.556
8/22/2013 17:20	19.488	5836.558
8/22/2013 17:21	19.488	5836.555
8/22/2013 17:22	19.488	5836.552
8/22/2013 17:23	19.49	5836.555
8/22/2013 17:24	19.49	5836.558
8/22/2013 17:25	19.487	5836.555
8/22/2013 17:26	19.488	5836.556
8/22/2013 17:27	19.486	5836.557
8/22/2013 17:28	19.487	5836.556
8/22/2013 17:29	19.486	5836.558
8/22/2013 17:30	19.487	5836.555
8/22/2013 17:31	19.484	5836.558
8/22/2013 17:32	19.488	5836.554
8/22/2013 17:33	19.484	5836.559
8/22/2013 17:34	19.484	5836.558
8/22/2013 17:35	19.482	5836.558
8/22/2013 17:36	19.482	5836.558
8/22/2013 17:37	19.482	5836.559
8/22/2013 17:38	19.479	5836.558
8/22/2013 17:39	19.479	5836.556
8/22/2013 17:40	19.479	5836.559
8/22/2013 17:41	19.48	5836.56
8/22/2013 17:42	19.476	5836.56
8/22/2013 17:43	19.479	5836.558
8/22/2013 17:44	19.477	5836.558
8/22/2013 17:45	19.476	5836.558
8/22/2013 17:46	19.475	5836.558
8/22/2013 17:47	19.475	5836.56
8/22/2013 17:48	19.477	5836.556
8/22/2013 17:49	19.476	5836.56
8/22/2013 17:50	19.476	5836.56
8/22/2013 17:51	19.476	5836.558
8/22/2013 17:52	19.478	5836.561
8/22/2013 17:53	19.475	5836.561
8/22/2013 17:54	19.478	5836.562
8/22/2013 17:55	19.475	5836.563
8/22/2013 17:56	19.474	5836.562
8/22/2013 17:57	19.476	5836.557
8/22/2013 17:58	19.476	5836.563
8/22/2013 17:59	19.474	5836.564
8/22/2013 18:00	19.476	5836.564
8/22/2013 18:01	19.473	5836.56
8/22/2013 18:02	19.472	5836.56
8/22/2013 18:03	19.472	5836.565
8/22/2013 18:04	19.473	5836.558
8/22/2013 18:05	19.473	5836.561
8/22/2013 18:06	19.47	5836.563
8/22/2013 18:07	19.47	5836.566
8/22/2013 18:08	19.475	5836.56
8/22/2013 18:09	19.469	5836.561
8/22/2013 18:10	19.47	5836.563
8/22/2013 18:11	19.469	5836.565
8/22/2013 18:12	19.469	5836.561
8/22/2013 18:13	19.467	5836.562
8/22/2013 18:14	19.468	5836.563
8/22/2013 18:15	19.467	5836.563
8/22/2013 18:16	19.468	5836.565
8/22/2013 18:17	19.469	5836.564
8/22/2013 18:18	19.468	5836.56
8/22/2013 18:19	19.468	5836.564
8/22/2013 18:20	19.467	5836.565
8/22/2013 18:21	19.467	5836.565
8/22/2013 18:22	19.464	5836.565
8/22/2013 18:23	19.467	5836.568
8/22/2013 18:24	19.464	5836.564
8/22/2013 18:25	19.464	5836.565
8/22/2013 18:26	19.466	5836.565
8/22/2013 18:27	19.466	5836.566
8/22/2013 18:28	19.465	5836.564
8/22/2013 18:29	19.465	5836.566
8/22/2013 18:30	19.466	5836.563
8/22/2013 18:31	19.463	5836.566
8/22/2013 18:32	19.463	5836.565
8/22/2013 18:33	19.463	5836.565
8/22/2013 18:34	19.464	5836.564
8/22/2013 18:35	19.464	5836.566
8/22/2013 18:36	19.462	5836.567
8/22/2013 18:37	19.462	5836.563
8/22/2013 18:38	19.461	5836.568
8/22/2013 18:39	19.463	5836.564
8/22/2013 18:40	19.462	5836.564
8/22/2013 18:41	19.461	5836.568
8/22/2013 18:42	19.462	5836.568
8/22/2013 18:43	19.462	5836.569
8/22/2013 18:44	19.462	5836.567
8/22/2013 18:45	19.46	5836.565
8/22/2013 18:46	19.461	5836.566
8/22/2013 18:47	19.46	5836.568
8/22/2013 18:48	19.462	5836.566
8/22/2013 18:49	19.465	5836.57
8/22/2013 18:50	19.461	5836.566
8/22/2013 18:51	19.463	5836.568
8/22/2013 18:52	19.464	5836.569
8/22/2013 18:53	19.462	5836.567
8/22/2013 18:54	19.464	5836.568
8/22/2013 18:55	19.463	5836.568
8/22/2013 18:56	19.464	5836.57
8/22/2013 18:57	19.466	5836.57
8/22/2013 18:58	19.463	5836.57
8/22/2013 18:59	19.462	5836.57
8/22/2013 19:00	19.464	5836.569
8/22/2013 19:01	19.462	5836.569
8/22/2013 19:02	19.463	5836.566
8/22/2013 19:03	19.462	5836.568
8/22/2013 19:04	19.463	5836.57
8/22/2013 19:05	19.464	5836.566
8/22/2013 19:06	19.464	5836.571
8/22/2013 19:07	19.462	5836.571
8/22/2013 19:08	19.462	5836.57
8/22/2013 19:09	19.461	5836.573
8/22/2013 19:10	19.464	5836.573
8/22/2013 19:11	19.46	5836.567
8/22/2013 19:12	19.461	5836.57
8/22/2013 19:13	19.463	5836.571
8/22/2013 19:14	19.464	5836.572
8/22/2013 19:15	19.462	5836.572
8/22/2013 19:16	19.463	5836.571
8/22/2013 19:17	19.46	5836.573
8/22/2013 19:18	19.462	5836.567
8/22/2013 19:19	19.46	5836.57
8/22/2013 19:20	19.462	5836.572
8/22/2013 19:21	19.462	5836.574
8/22/2013 19:22	19.459	5836.569
8/22/2013 19:23	19.459	5836.572
8/22/2013 19:24	19.458	5836.576
8/22/2013 19:25	19.459	5836.575
8/22/2013 19:26	19.457	5836.573
8/22/2013 19:27	19.459	5836.574
8/22/2013 19:28	19.457	5836.57
8/22/2013 19:29	19.456	5836.573
8/22/2013 19:30	19.458	5836.575
8/22/2013 19:31	19.458	5836.575
8/22/2013 19:32	19.457	5836.575
8/22/2013 19:33	19.457	5836.575
8/22/2013 19:34	19.457	5836.571
8/22/2013 19:35	19.455	5836.573
8/22/2013 19:36	19.455	5836.572
8/22/2013 19:37	19.455	5836.576
8/22/2013 19:38	19.455	5836.575
8/22/2013 19:39	19.454	5836.577
8/22/2013 19:40	19.455	5836.577
8/22/2013 19:41	19.452	5836.577
8/22/2013 19:42	19.455	5836.574
8/22/2013 19:43	19.454	5836.575
8/22/2013 19:44	19.454	5836.574
8/22/2013 19:45	19.455	5836.572
8/22/2013 19:46	19.454	5836.572
8/22/2013 19:47	19.455	5836.577
8/22/2013 19:48	19.452	5836.574
8/22/2013 19:49	19.452	5836.575
8/22/2013 19:50	19.455	5836.577
8/22/2013 19:51	19.454	5836.578
8/22/2013 19:52	19.454	5836.577
8/22/2013 19:53	19.453	5836.575
8/22/2013 19:54	19.454	5836.577
8/22/2013 19:55	19.454	5836.571
8/22/2013 19:56	19.457	5836.575
8/22/2013 19:57	19.454	5836.576
8/22/2013 19:58	19.45	5836.575
8/22/2013 19:59	19.452	5836.577
8/22/2013 20:00	19.453	5836.579
8/22/2013 20:01	19.453	5836.579
8/22/2013 20:02	19.453	5836.577
8/22/2013 20:03	19.451	5836.577
8/22/2013 20:04	19.452	5836.579
8/22/2013 20:05	19.451	5836.577
8/22/2013 20:06	19.451	5836.578
8/22/2013 20:07	19.45	5836.579
8/22/2013 20:08	19.454	5836.577
8/22/2013 20:09	19.452	5836.58
8/22/2013 20:10	19.451	5836.581
8/22/2013 20:11	19.451	5836.579
8/22/2013 20:12	19.45	5836.579
8/22/2013 20:13	19.452	5836.58
8/22/2013 20:14	19.451	5836.582
8/22/2013 20:15	19.451	5836.581
8/22/2013 20:16	19.45	5836.578
8/22/2013 20:17	19.448	5836.581
8/22/2013 20:18	19.452	5836.583
8/22/2013 20:19	19.449	5836.579
8/22/2013 20:20	19.452	5836.579
8/22/2013 20:21	19.451	5836.58
8/22/2013 20:22	19.45	5836.582
8/22/2013 20:23	19.451	5836.579
8/22/2013 20:24	19.451	5836.579
8/22/2013 20:25	19.453	5836.58
8/22/2013 20:26	19.451	5836.57
8/22/2013 20:27	19.45	5836.581
8/22/2013 20:28	19.45	5836.58
8/22/2013 20:29	19.449	5836.577
8/22/2013 20:30	19.449	5836.579
8/22/2013 20:31	19.452	5836.581
8/22/2013 20:32	19.448	5836.579
8/22/2013 20:33	19.449	5836.581
8/22/2013 20:34	19.449	5836.58
8/22/2013 20:35	19.451	5836.58
8/22/2013 20:36	19.447	5836.582
8/22/2013 20:37	19.451	5836.583
8/22/2013 20:38	19.45	5836.582
8/22/2013 20:39	19.45	5836.583
8/22/2013 20:40	19.448	5836.581
8/22/2013 20:41	19.448	5836.576
8/22/2013 20:42	19.447	5836.582
8/22/2013 20:43	19.451	5836.581
8/22/2013 20:44	19.449	5836.579
8/22/2013 20:45	19.45	5836.581
8/22/2013 20:46	19.447	5836.582
8/22/2013 20:47	19.448	5836.587
8/22/2013 20:48	19.447	5836.583
8/22/2013 20:49	19.445	5836.583
8/22/2013 20:50	19.447	5836.584
8/22/2013 20:51	19.447	5836.582
8/22/2013 20:52	19.45	5836.581
8/22/2013 20:53	19.444	5836.584
8/22/2013 20:54	19.447	5836.584
8/22/2013 20:55	19.446	5836.585
8/22/2013 20:56	19.447	5836.585
8/22/2013 20:57	19.449	5836.584
8/22/2013 20:58	19.447	5836.582
8/22/2013 20:59	19.448	5836.586
8/22/2013 21:00	19.45	5836.584
8/22/2013 21:01	19.443	5836.586
8/22/2013 21:02	19.443	5836.585
8/22/2013 21:03	19.444	5836.583
8/22/2013 21:04	19.442	5836.586
8/22/2013 21:05	19.443	5836.583
8/22/2013 21:06	19.444	5836.583
8/22/2013 21:07	19.443	5836.585
8/22/2013 21:08	19.443	5836.585
8/22/2013 21:09	19.444	5836.585
8/22/2013 21:10	19.446	5836.585
8/22/2013 21:11	19.444	5836.587
8/22/2013 21:12	19.447	5836.585
8/22/2013 21:13	19.443	5836.585
8/22/2013 21:14	19.446	5836.588
8/22/2013 21:15	19.443	5836.584
8/22/2013 21:16	19.444	5836.589

8/22/2013 21:17	19.44	5836.584
8/22/2013 21:18	19.444	5836.586
8/22/2013 21:19	19.446	5836.586
8/22/2013 21:20	19.443	5836.587
8/22/2013 21:21	19.44	5836.587
8/22/2013 21:22	19.443	5836.591
8/22/2013 21:23	19.443	5836.585
8/22/2013 21:24	19.443	5836.588
8/22/2013 21:25	19.444	5836.585
8/22/2013 21:26	19.442	5836.586
8/22/2013 21:27	19.438	5836.586
8/22/2013 21:28	19.442	5836.59
8/22/2013 21:29	19.443	5836.59
8/22/2013 21:30	19.443	5836.589
8/22/2013 21:31	19.44	5836.589
8/22/2013 21:32	19.44	5836.587
8/22/2013 21:33	19.44	5836.59
8/22/2013 21:34	19.442	5836.587
8/22/2013 21:35	19.442	5836.589
8/22/2013 21:36	19.44	5836.588
8/22/2013 21:37	19.441	5836.59
8/22/2013 21:38	19.438	5836.592
8/22/2013 21:39	19.439	5836.589
8/22/2013 21:40	19.44	5836.591
8/22/2013 21:41	19.441	5836.589
8/22/2013 21:42	19.438	5836.586
8/22/2013 21:43	19.438	5836.589
8/22/2013 21:44	19.44	5836.586
8/22/2013 21:45	19.441	5836.591
8/22/2013 21:46	19.439	5836.588
8/22/2013 21:47	19.441	5836.579
8/22/2013 21:48	19.44	5836.59
8/22/2013 21:49	19.44	5836.584
8/22/2013 21:50	19.438	5836.588
8/22/2013 21:51	19.44	5836.591
8/22/2013 21:52	19.439	5836.59
8/22/2013 21:53	19.439	5836.591
8/22/2013 21:54	19.438	5836.592
8/22/2013 21:55	19.436	5836.594
8/22/2013 21:56	19.437	5836.584
8/22/2013 21:57	19.439	5836.582
8/22/2013 21:58	19.438	5836.591
8/22/2013 21:59	19.437	5836.592
8/22/2013 22:00	19.439	5836.591
8/22/2013 22:01	19.438	5836.581
8/22/2013 22:02	19.438	5836.591
8/22/2013 22:03	19.439	5836.593
8/22/2013 22:04	19.438	5836.593
8/22/2013 22:05	19.438	5836.582
8/22/2013 22:06	19.437	5836.595
8/22/2013 22:07	19.436	5836.588
8/22/2013 22:08	19.436	5836.592
8/22/2013 22:09	19.438	5836.584
8/22/2013 22:10	19.438	5836.591
8/22/2013 22:11	19.437	5836.591
8/22/2013 22:12	19.436	5836.585
8/22/2013 22:13	19.438	5836.594
8/22/2013 22:14	19.438	5836.586
8/22/2013 22:15	19.434	5836.583
8/22/2013 22:16	19.438	5836.584
8/22/2013 22:17	19.44	5836.584
8/22/2013 22:18	19.44	5836.595
8/22/2013 22:19	19.44	5836.597
8/22/2013 22:20	19.441	5836.593
8/22/2013 22:21	19.44	5836.596
8/22/2013 22:22	19.441	5836.591
8/22/2013 22:23	19.442	5836.593
8/22/2013 22:24	19.442	5836.593
8/22/2013 22:25	19.441	5836.594
8/22/2013 22:26	19.437	5836.592
8/22/2013 22:27	19.438	5836.594
8/22/2013 22:28	19.439	5836.597
8/22/2013 22:29	19.439	5836.597
8/22/2013 22:30	19.439	5836.593
8/22/2013 22:31	19.44	5836.593
8/22/2013 22:32	19.439	5836.595
8/22/2013 22:33	19.44	5836.593
8/22/2013 22:34	19.44	5836.595
8/22/2013 22:35	19.436	5836.596
8/22/2013 22:36	19.438	5836.593
8/22/2013 22:37	19.439	5836.594
8/22/2013 22:38	19.439	5836.595
8/22/2013 22:39	19.44	5836.594
8/22/2013 22:40	19.444	5836.596
8/22/2013 22:41	19.441	5836.594
8/22/2013 22:42	19.439	5836.597
8/22/2013 22:43	19.44	5836.596
8/22/2013 22:44	19.44	5836.598
8/22/2013 22:45	19.439	5836.596
8/22/2013 22:46	19.44	5836.595
8/22/2013 22:47	19.438	5836.598
8/22/2013 22:48	19.441	5836.596
8/22/2013 22:49	19.439	5836.594
8/22/2013 22:50	19.436	5836.596
8/22/2013 22:51	19.439	5836.597
8/22/2013 22:52	19.439	5836.594
8/22/2013 22:53	19.439	5836.594
8/22/2013 22:54	19.437	5836.596
8/22/2013 22:55	19.438	5836.595
8/22/2013 22:56	19.441	5836.598
8/22/2013 22:57	19.439	5836.601
8/22/2013 22:58	19.437	5836.593
8/22/2013 22:59	19.437	5836.597
8/22/2013 23:00	19.438	5836.598
8/22/2013 23:01	19.441	5836.597
8/22/2013 23:02	19.44	5836.6
8/22/2013 23:03	19.438	5836.6
8/22/2013 23:04	19.439	5836.596
8/22/2013 23:05	19.438	5836.597
8/22/2013 23:06	19.439	5836.601
8/22/2013 23:07	19.438	5836.601
8/22/2013 23:08	19.439	5836.599
8/22/2013 23:09	19.438	5836.599
8/22/2013 23:10	19.44	5836.597
8/22/2013 23:11	19.44	5836.6
8/22/2013 23:12	19.438	5836.6
8/22/2013 23:13	19.441	5836.598
8/22/2013 23:14	19.435	5836.599
8/22/2013 23:15	19.438	5836.589
8/22/2013 23:16	19.438	5836.6
8/22/2013 23:17	19.438	5836.598
8/22/2013 23:18	19.437	5836.601
8/22/2013 23:19	19.439	5836.6
8/22/2013 23:20	19.438	5836.602
8/22/2013 23:21	19.436	5836.599
8/22/2013 23:22	19.437	5836.602
8/22/2013 23:23	19.439	5836.6
8/22/2013 23:24	19.438	5836.602
8/22/2013 23:25	19.438	5836.591
8/22/2013 23:26	19.438	5836.6
8/22/2013 23:27	19.439	5836.598
8/22/2013 23:28	19.437	5836.602
8/22/2013 23:29	19.44	5836.603
8/22/2013 23:30	19.438	5836.604
8/22/2013 23:31	19.44	5836.601
8/22/2013 23:32	19.439	5836.599
8/22/2013 23:33	19.436	5836.601
8/22/2013 23:34	19.438	5836.601
8/22/2013 23:35	19.439	5836.589
8/22/2013 23:36	19.438	5836.603
8/22/2013 23:37	19.437	5836.6
8/22/2013 23:38	19.439	5836.601
8/22/2013 23:39	19.439	5836.593
8/22/2013 23:40	19.44	5836.595
8/22/2013 23:41	19.435	5836.602
8/22/2013 23:42	19.439	5836.594
8/22/2013 23:43	19.439	5836.598
8/22/2013 23:44	19.438	5836.603
8/22/2013 23:45	19.438	5836.6
8/22/2013 23:46	19.439	5836.594
8/22/2013 23:47	19.437	5836.601
8/22/2013 23:48	19.438	5836.604
8/22/2013 23:49	19.436	5836.603
8/22/2013 23:50	19.437	5836.597
8/22/2013 23:51	19.437	5836.605
8/22/2013 23:52	19.437	5836.604
8/22/2013 23:53	19.44	5836.603
8/22/2013 23:54	19.439	5836.604
8/22/2013 23:55	19.439	5836.595
8/22/2013 23:56	19.439	5836.597
8/22/2013 23:57	19.438	5836.605
8/22/2013 23:58	19.44	5836.595
8/22/2013 23:59	19.437	5836.593
8/23/2013 0:00	19.436	5836.603
8/23/2013 0:01	19.439	5836.603
8/23/2013 0:02	19.439	5836.604
8/23/2013 0:03	19.438	5836.599
8/23/2013 0:04	19.439	5836.596
8/23/2013 0:05	19.438	5836.597
8/23/2013 0:06	19.439	5836.596
8/23/2013 0:07	19.436	5836.61
8/23/2013 0:08	19.439	5836.598
8/23/2013 0:09	19.439	5836.596
8/23/2013 0:10	19.438	5836.607
8/23/2013 0:11	19.437	5836.604
8/23/2013 0:12	19.437	5836.598
8/23/2013 0:13	19.436	5836.608
8/23/2013 0:14	19.436	5836.604
8/23/2013 0:15	19.439	5836.608
8/23/2013 0:16	19.434	5836.599
8/23/2013 0:17	19.439	5836.604
8/23/2013 0:18	19.438	5836.607
8/23/2013 0:19	19.437	5836.605
8/23/2013 0:20	19.437	5836.606
8/23/2013 0:21	19.436	5836.609
8/23/2013 0:22	19.441	5836.605
8/23/2013 0:23	19.438	5836.598
8/23/2013 0:24	19.439	5836.605
8/23/2013 0:25	19.439	5836.606
8/23/2013 0:26	19.439	5836.607
8/23/2013 0:27	19.437	5836.605
8/23/2013 0:28	19.433	5836.607
8/23/2013 0:29	19.44	5836.605
8/23/2013 0:30	19.436	5836.604
8/23/2013 0:31	19.436	5836.608
8/23/2013 0:32	19.438	5836.608
8/23/2013 0:33	19.438	5836.606
8/23/2013 0:34	19.437	5836.605
8/23/2013 0:35	19.434	5836.605
8/23/2013 0:36	19.437	5836.609
8/23/2013 0:37	19.434	5836.607
8/23/2013 0:38	19.436	5836.606
8/23/2013 0:39	19.439	5836.605
8/23/2013 0:40	19.437	5836.609
8/23/2013 0:41	19.433	5836.608
8/23/2013 0:42	19.436	5836.605
8/23/2013 0:43	19.435	5836.609
8/23/2013 0:44	19.434	5836.609
8/23/2013 0:45	19.437	5836.604
8/23/2013 0:46	19.438	5836.609
8/23/2013 0:47	19.436	5836.601
8/23/2013 0:48	19.437	5836.603
8/23/2013 0:49	19.434	5836.606
8/23/2013 0:50	19.432	5836.611
8/23/2013 0:51	19.437	5836.61
8/23/2013 0:52	19.433	5836.609
8/23/2013 0:53	19.435	5836.609
8/23/2013 0:54	19.433	5836.61
8/23/2013 0:55	19.436	5836.608
8/23/2013 0:56	19.433	5836.61
8/23/2013 0:57	19.433	5836.61
8/23/2013 0:58	19.435	5836.611
8/23/2013 0:59	19.436	5836.612
8/23/2013 1:00	19.436	5836.611
8/23/2013 1:01	19.438	5836.611
8/23/2013 1:02	19.437	5836.611
8/23/2013 1:03	19.436	5836.612
8/23/2013 1:04	19.432	5836.606
8/23/2013 1:05	19.436	5836.609
8/23/2013 1:06	19.436	5836.602
8/23/2013 1:07	19.436	5836.612
8/23/2013 1:08	19.436	5836.603
8/23/2013 1:09	19.437	5836.612
8/23/2013 1:10	19.436	5836.611
8/23/2013 1:11	19.436	5836.609
8/23/2013 1:12	19.438	5836.612
8/23/2013 1:13	19.434	5836.608
8/23/2013 1:14	19.438	5836.609
8/23/2013 1:15	19.434	5836.611
8/23/2013 1:16	19.434	5836.611
8/23/2013 1:17	19.436	5836.614
8/23/2013 1:18	19.435	5836.612
8/23/2013 1:19	19.438	5836.603
8/23/2013 1:20	19.435	5836.613
8/23/2013 1:21	19.435	5836.613
8/23/2013 1:22	19.434	5836.609
8/23/2013 1:23	19.435	5836.615
8/23/2013 1:24	19.436	5836.612
8/23/2013 1:25	19.436	5836.613
8/23/2013 1:26	19.436	5836.601
8/23/2013 1:27	19.436	5836.612
8/23/2013 1:28	19.434	5836.605
8/23/2013 1:29	19.435	5836.617
8/23/2013 1:30	19.433	5836.611
8/23/2013 1:31	19.437	5836.613
8/23/2013 1:32	19.437	5836.604
8/23/2013 1:33	19.435	5836.616
8/23/2013 1:34	19.437	5836.613
8/23/2013 1:35	19.432	5836.606
8/23/2013 1:36	19.436	5836.615
8/23/2013 1:37	19.435	5836.615
8/23/2013 1:38	19.432	5836.615
8/23/2013 1:39	19.432	5836.607
8/23/2013 1:40	19.434	5836.616
8/23/2013 1:41	19.43	5836.619
8/23/2013 1:42	19.431	5836.613
8/23/2013 1:43	19.432	5836.606
8/23/2013 1:44	19.433	5836.616
8/23/2013 1:45	19.434	5836.615
8/23/2013 1:46	19.43	5836.614
8/23/2013 1:47	19.43	5836.614
8/23/2013 1:48	19.431	5836.606
8/23/2013 1:49	19.429	5836.609
8/23/2013 1:50	19.43	5836.618
8/23/2013 1:51	19.429	5836.618
8/23/2013 1:52	19.433	5836.618
8/23/2013 1:53	19.431	5836.61
8/23/2013 1:54	19.431	5836.608
8/23/2013 1:55	19.432	5836.609
8/23/2013 1:56	19.434	5836.616
8/23/2013 1:57	19.433	5836.614
8/23/2013 1:58	19.434	5836.617
8/23/2013 1:59	19.432	5836.616
8/23/2013 2:00	19.431	5836.616
8/23/2013 2:01	19.431	5836.618
8/23/2013 2:02	19.431	5836.618
8/23/2013 2:03	19.431	5836.609
8/23/2013 2:04	19.431	5836.615
8/23/2013 2:05	19.43	5836.614
8/23/2013 2:06	19.431	5836.61
8/23/2013 2:07	19.43	5836.615
8/23/2013 2:08	19.429	5836.62
8/23/2013 2:09	19.432	5836.618
8/23/2013 2:10	19.429	5836.618
8/23/2013 2:11	19.429	5836.608
8/23/2013 2:12	19.431	5836.612
8/23/2013 2:13	19.429	5836.613
8/23/2013 2:14	19.429	5836.607
8/23/2013 2:15	19.43	5836.619
8/23/2013 2:16	19.427	5836.619
8/23/2013 2:17	19.429	5836.618
8/23/2013 2:18	19.429	5836.62
8/23/2013 2:19	19.43	5836.619
8/23/2013 2:20	19.43	5836.621
8/23/2013 2:21	19.429	5836.619
8/23/2013 2:22	19.431	5836.611
8/23/2013 2:23	19.429	5836.617
8/23/2013 2:24	19.43	5836.62
8/23/2013 2:25	19.428	5836.618
8/23/2013 2:26	19.431	5836.62
8/23/2013 2:27	19.429	5836.618
8/23/2013 2:28	19.431	5836.62
8/23/2013 2:29	19.429	5836.61
8/23/2013 2:30	19.431	5836.614
8/23/2013 2:31	19.434	5836.619
8/23/2013 2:32	19.43	5836.618
8/23/2013 2:33	19.429	5836.619
8/23/2013 2:34	19.433	5836.62
8/23/2013 2:35	19.431	5836.619
8/23/2013 2:36	19.43	5836.619
8/23/2013 2:37	19.43	5836.623
8/23/2013 2:38	19.432	5836.62
8/23/2013 2:39	19.43	5836.612
8/23/2013 2:40	19.429	5836.621
8/23/2013 2:41	19.431	5836.622
8/23/2013 2:42	19.429	5836.622
8/23/2013 2:43	19.432	5836.614
8/23/2013 2:44	19.431	5836.62
8/23/2013 2:45	19.432	5836.618
8/23/2013 2:46	19.43	5836.621
8/23/2013 2:47	19.434	5836.625
8/23/2013 2:48	19.435	5836.622
8/23/2013 2:49	19.432	5836.62
8/23/2013 2:50	19.432	5836.624
8/23/2013 2:51	19.433	5836.623
8/23/2013 2:52	19.435	5836.623
8/23/2013 2:53	19.434	5836.619
8/23/2013 2:54	19.435	5836.623
8/23/2013 2:55	19.435	5836.619
8/23/2013 2:56	19.434	5836.622
8/23/2013 2:57	19.436	5836.622
8/23/2013 2:58	19.438	5836.621
8/23/2013 2:59	19.437	5836.622
8/23/2013 3:00	19.431	5836.622
8/23/2013 3:01	19.431	5836.621
8/23/2013 3:02	19.43	5836.622
8/23/2013 3:03	19.433	5836.62
8/23/2013 3:04	19.434	5836.622
8/23/2013 3:05	19.433	5836.624
8/23/2013 3:06	19.434	5836.624
8/23/2013 3:07	19.432	5836.622
8/23/2013 3:08	19.434	5836.619
8/23/2013 3:09	19.431	5836.624
8/23/2013 3:10	19.43	5836.622
8/23/2013 3:11	19.43	5836.624
8/23/2013 3:12	19.433	5836.626
8/23/2013 3:13	19.433	5836.623
8/23/2013 3:14	19.432	5836.622
8/23/2013 3:15	19.434	5836.623
8/23/2013 3:16	19.434	5836.626
8/23/2013 3:17	19.431	5836.625
8/23/2013 3:18	19.432	5836.62
8/23/2013 3:19	19.432	5836.622
8/23/2013 3:20	19.431	5836.623
8/23/2013 3:21	19.431	5836.618
8/23/2013 3:22	19.433	5836.624
8/23/2013 3:23	19.434	5836.625
8/23/2013 3:24	19.435	5836.627
8/23/2013 3:25	19.431	5836.618
8/23/2013 3:26	19.43	5836.616
8/23/2013 3:27	19.432	5836.626
8/23/2013 3:28	19.431	5836.627
8/23/2013 3:29	19.434	5836.626
8/23/2013 3:30	19.433	5836.618
8/23/2013 3:31	19.432	5836.622
8/23/2013 3:32	19.434	5836.626
8/23/2013 3:33	19.432	5836.618
8/23/2013 3:34	19.435	5836.618
8/23/2013 3:35	19.435	5836.627
8/23/2013 3:36	19.432	5836.626
8/23/2013 3:37	19.436	5836.616
8/23/2013 3:38	19.431	5836.619
8/23/2013 3:39	19.435	5836.626
8/23/2013 3:40	19.433	5836.618
8/23/2013 3:41	19.436	5836.628

8/23/2013 3:42	19.434	5836.616
8/23/2013 3:43	19.432	5836.626
8/23/2013 3:44	19.434	5836.63
8/23/2013 3:45	19.433	5836.626
8/23/2013 3:46	19.434	5836.628
8/23/2013 3:47	19.434	5836.627
8/23/2013 3:48	19.432	5836.629
8/23/2013 3:49	19.433	5836.619
8/23/2013 3:50	19.432	5836.62
8/23/2013 3:51	19.434	5836.621
8/23/2013 3:52	19.433	5836.62
8/23/2013 3:53	19.435	5836.63
8/23/2013 3:54	19.434	5836.618
8/23/2013 3:55	19.432	5836.62
8/23/2013 3:56	19.433	5836.627
8/23/2013 3:57	19.434	5836.62
8/23/2013 3:58	19.432	5836.626
8/23/2013 3:59	19.433	5836.62
8/23/2013 4:00	19.433	5836.626
8/23/2013 4:01	19.431	5836.622
8/23/2013 4:02	19.432	5836.626
8/23/2013 4:03	19.434	5836.628
8/23/2013 4:04	19.436	5836.63
8/23/2013 4:05	19.436	5836.618
8/23/2013 4:06	19.434	5836.626
8/23/2013 4:07	19.431	5836.619
8/23/2013 4:08	19.432	5836.63
8/23/2013 4:09	19.431	5836.62
8/23/2013 4:10	19.435	5836.622
8/23/2013 4:11	19.433	5836.621
8/23/2013 4:12	19.435	5836.627
8/23/2013 4:13	19.435	5836.629
8/23/2013 4:14	19.435	5836.629
8/23/2013 4:15	19.435	5836.623
8/23/2013 4:16	19.433	5836.631
8/23/2013 4:17	19.433	5836.631
8/23/2013 4:18	19.435	5836.623
8/23/2013 4:19	19.435	5836.623
8/23/2013 4:20	19.434	5836.631
8/23/2013 4:21	19.435	5836.622
8/23/2013 4:22	19.433	5836.63
8/23/2013 4:23	19.432	5836.631
8/23/2013 4:24	19.434	5836.632
8/23/2013 4:25	19.432	5836.628
8/23/2013 4:26	19.432	5836.631
8/23/2013 4:27	19.433	5836.628
8/23/2013 4:28	19.436	5836.632
8/23/2013 4:29	19.433	5836.632
8/23/2013 4:30	19.434	5836.633
8/23/2013 4:31	19.433	5836.631
8/23/2013 4:32	19.431	5836.628
8/23/2013 4:33	19.433	5836.629
8/23/2013 4:34	19.431	5836.631
8/23/2013 4:35	19.433	5836.633
8/23/2013 4:36	19.435	5836.634
8/23/2013 4:37	19.432	5836.631
8/23/2013 4:38	19.432	5836.635
8/23/2013 4:39	19.434	5836.632
8/23/2013 4:40	19.434	5836.633
8/23/2013 4:41	19.433	5836.632
8/23/2013 4:42	19.432	5836.631
8/23/2013 4:43	19.431	5836.631
8/23/2013 4:44	19.432	5836.633
8/23/2013 4:45	19.434	5836.633
8/23/2013 4:46	19.43	5836.634
8/23/2013 4:47	19.43	5836.633
8/23/2013 4:48	19.432	5836.631
8/23/2013 4:49	19.43	5836.634
8/23/2013 4:50	19.431	5836.631
8/23/2013 4:51	19.43	5836.63
8/23/2013 4:52	19.429	5836.632
8/23/2013 4:53	19.43	5836.635
8/23/2013 4:54	19.431	5836.633
8/23/2013 4:55	19.432	5836.632
8/23/2013 4:56	19.432	5836.634
8/23/2013 4:57	19.432	5836.635
8/23/2013 4:58	19.429	5836.633
8/23/2013 4:59	19.431	5836.627
8/23/2013 5:00	19.429	5836.633
8/23/2013 5:01	19.429	5836.634
8/23/2013 5:02	19.429	5836.636
8/23/2013 5:03	19.428	5836.635
8/23/2013 5:04	19.431	5836.634
8/23/2013 5:05	19.431	5836.634
8/23/2013 5:06	19.429	5836.636
8/23/2013 5:07	19.428	5836.633
8/23/2013 5:08	19.426	5836.627
8/23/2013 5:09	19.429	5836.63
8/23/2013 5:10	19.429	5836.634
8/23/2013 5:11	19.429	5836.634
8/23/2013 5:12	19.43	5836.633
8/23/2013 5:13	19.429	5836.636
8/23/2013 5:14	19.428	5836.637
8/23/2013 5:15	19.428	5836.632
8/23/2013 5:16	19.432	5836.636
8/23/2013 5:17	19.427	5836.635
8/23/2013 5:18	19.43	5836.628
8/23/2013 5:19	19.429	5836.634
8/23/2013 5:20	19.429	5836.637
8/23/2013 5:21	19.429	5836.637
8/23/2013 5:22	19.428	5836.636
8/23/2013 5:23	19.428	5836.636
8/23/2013 5:24	19.426	5836.638
8/23/2013 5:25	19.428	5836.639
8/23/2013 5:26	19.427	5836.632
8/23/2013 5:27	19.427	5836.623
8/23/2013 5:28	19.429	5836.63
8/23/2013 5:29	19.427	5836.635
8/23/2013 5:30	19.43	5836.633
8/23/2013 5:31	19.425	5836.629
8/23/2013 5:32	19.429	5836.635
8/23/2013 5:33	19.425	5836.63
8/23/2013 5:34	19.426	5836.631
8/23/2013 5:35	19.428	5836.637
8/23/2013 5:36	19.427	5836.635
8/23/2013 5:37	19.427	5836.628
8/23/2013 5:38	19.426	5836.631
8/23/2013 5:39	19.426	5836.641
8/23/2013 5:40	19.426	5836.632
8/23/2013 5:41	19.426	5836.637
8/23/2013 5:42	19.426	5836.637
8/23/2013 5:43	19.424	5836.629
8/23/2013 5:44	19.424	5836.632
8/23/2013 5:45	19.425	5836.637
8/23/2013 5:46	19.428	5836.63
8/23/2013 5:47	19.424	5836.64
8/23/2013 5:48	19.424	5836.632
8/23/2013 5:49	19.426	5836.632
8/23/2013 5:50	19.425	5836.631
8/23/2013 5:51	19.422	5836.633
8/23/2013 5:52	19.425	5836.637
8/23/2013 5:53	19.423	5836.63
8/23/2013 5:54	19.424	5836.632
8/23/2013 5:55	19.422	5836.632
8/23/2013 5:56	19.422	5836.632
8/23/2013 5:57	19.423	5836.641
8/23/2013 5:58	19.424	5836.633
8/23/2013 5:59	19.423	5836.632
8/23/2013 6:00	19.424	5836.633
8/23/2013 6:01	19.427	5836.632
8/23/2013 6:02	19.423	5836.633
8/23/2013 6:03	19.425	5836.63
8/23/2013 6:04	19.427	5836.634
8/23/2013 6:05	19.425	5836.635
8/23/2013 6:06	19.427	5836.643
8/23/2013 6:07	19.429	5836.635
8/23/2013 6:08	19.429	5836.64
8/23/2013 6:09	19.428	5836.631
8/23/2013 6:10	19.427	5836.63
8/23/2013 6:11	19.428	5836.643
8/23/2013 6:12	19.427	5836.645
8/23/2013 6:13	19.429	5836.632
8/23/2013 6:14	19.428	5836.635
8/23/2013 6:15	19.427	5836.636
8/23/2013 6:16	19.428	5836.634
8/23/2013 6:17	19.428	5836.636
8/23/2013 6:18	19.426	5836.633
8/23/2013 6:19	19.426	5836.635
8/23/2013 6:20	19.427	5836.636
8/23/2013 6:21	19.428	5836.643
8/23/2013 6:22	19.427	5836.64
8/23/2013 6:23	19.429	5836.633
8/23/2013 6:24	19.426	5836.645
8/23/2013 6:25	19.43	5836.634
8/23/2013 6:26	19.43	5836.645
8/23/2013 6:27	19.429	5836.643
8/23/2013 6:28	19.429	5836.646
8/23/2013 6:29	19.428	5836.638
8/23/2013 6:30	19.427	5836.634
8/23/2013 6:31	19.428	5836.641
8/23/2013 6:32	19.428	5836.646
8/23/2013 6:33	19.429	5836.644
8/23/2013 6:34	19.429	5836.646
8/23/2013 6:35	19.428	5836.637
8/23/2013 6:36	19.429	5836.636
8/23/2013 6:37	19.43	5836.633
8/23/2013 6:38	19.427	5836.642
8/23/2013 6:39	19.428	5836.642
8/23/2013 6:40	19.43	5836.643
8/23/2013 6:41	19.431	5836.641
8/23/2013 6:42	19.429	5836.643
8/23/2013 6:43	19.429	5836.644
8/23/2013 6:44	19.429	5836.643
8/23/2013 6:45	19.429	5836.645
8/23/2013 6:46	19.428	5836.644
8/23/2013 6:47	19.428	5836.647
8/23/2013 6:48	19.428	5836.644
8/23/2013 6:49	19.428	5836.637
8/23/2013 6:50	19.431	5836.644
8/23/2013 6:51	19.428	5836.636
8/23/2013 6:52	19.429	5836.646
8/23/2013 6:53	19.425	5836.646
8/23/2013 6:54	19.426	5836.647
8/23/2013 6:55	19.426	5836.637
8/23/2013 6:56	19.428	5836.643
8/23/2013 6:57	19.426	5836.637
8/23/2013 6:58	19.427	5836.646
8/23/2013 6:59	19.429	5836.639
8/23/2013 7:00	19.427	5836.643
8/23/2013 7:01	19.426	5836.647
8/23/2013 7:02	19.429	5836.646
8/23/2013 7:03	19.429	5836.64
8/23/2013 7:04	19.427	5836.647
8/23/2013 7:05	19.429	5836.646
8/23/2013 7:06	19.429	5836.648
8/23/2013 7:07	19.43	5836.636
8/23/2013 7:08	19.431	5836.647
8/23/2013 7:09	19.429	5836.647
8/23/2013 7:10	19.429	5836.647
8/23/2013 7:11	19.431	5836.647
8/23/2013 7:12	19.428	5836.647
8/23/2013 7:13	19.429	5836.65
8/23/2013 7:14	19.428	5836.647
8/23/2013 7:15	19.427	5836.645
8/23/2013 7:16	19.429	5836.644
8/23/2013 7:17	19.429	5836.648
8/23/2013 7:18	19.427	5836.649
8/23/2013 7:19	19.429	5836.643
8/23/2013 7:20	19.429	5836.649
8/23/2013 7:21	19.429	5836.644
8/23/2013 7:22	19.43	5836.649
8/23/2013 7:23	19.428	5836.65
8/23/2013 7:24	19.428	5836.64
8/23/2013 7:25	19.429	5836.638
8/23/2013 7:26	19.429	5836.643
8/23/2013 7:27	19.429	5836.641
8/23/2013 7:28	19.434	5836.646
8/23/2013 7:29	19.433	5836.641
8/23/2013 7:30	19.434	5836.646
8/23/2013 7:31	19.434	5836.642
8/23/2013 7:32	19.434	5836.641
8/23/2013 7:33	19.437	5836.641
8/23/2013 7:34	19.435	5836.641
8/23/2013 7:35	19.436	5836.638
8/23/2013 7:36	19.434	5836.65
8/23/2013 7:37	19.436	5836.651
8/23/2013 7:38	19.441	5836.642
8/23/2013 7:39	19.439	5836.649
8/23/2013 7:40	19.436	5836.643
8/23/2013 7:41	19.44	5836.649
8/23/2013 7:42	19.438	5836.643
8/23/2013 7:43	19.439	5836.644
8/23/2013 7:44	19.437	5836.642
8/23/2013 7:45	19.437	5836.639
8/23/2013 7:46	19.437	5836.642
8/23/2013 7:47	19.44	5836.647
8/23/2013 7:48	19.438	5836.642
8/23/2013 7:49	19.438	5836.648
8/23/2013 7:50	19.438	5836.651
8/23/2013 7:51	19.437	5836.648
8/23/2013 7:52	19.439	5836.651
8/23/2013 7:53	19.437	5836.649
8/23/2013 7:54	19.435	5836.649
8/23/2013 7:55	19.435	5836.638
8/23/2013 7:56	19.437	5836.643
8/23/2013 7:57	19.438	5836.649
8/23/2013 7:58	19.439	5836.653
8/23/2013 7:59	19.435	5836.649
8/23/2013 8:00	19.435	5836.651
8/23/2013 8:01	19.432	5836.65
8/23/2013 8:02	19.435	5836.651
8/23/2013 8:03	19.437	5836.65
8/23/2013 8:04	19.437	5836.645
8/23/2013 8:05	19.437	5836.641
8/23/2013 8:06	19.436	5836.649
8/23/2013 8:07	19.435	5836.643
8/23/2013 8:08	19.437	5836.645
8/23/2013 8:09	19.435	5836.65
8/23/2013 8:10	19.436	5836.651
8/23/2013 8:11	19.439	5836.643
8/23/2013 8:12	19.436	5836.644
8/23/2013 8:13	19.436	5836.652
8/23/2013 8:14	19.436	5836.651
8/23/2013 8:15	19.437	5836.643
8/23/2013 8:16	19.438	5836.655
8/23/2013 8:17	19.436	5836.649
8/23/2013 8:18	19.437	5836.642
8/23/2013 8:19	19.442	5836.651
8/23/2013 8:20	19.44	5836.645
8/23/2013 8:21	19.439	5836.643
8/23/2013 8:22	19.44	5836.651
8/23/2013 8:23	19.44	5836.651
8/23/2013 8:24	19.439	5836.653
8/23/2013 8:25	19.44	5836.652
8/23/2013 8:26	19.445	5836.654
8/23/2013 8:27	19.44	5836.644
8/23/2013 8:28	19.442	5836.653
8/23/2013 8:29	19.438	5836.656
8/23/2013 8:30	19.44	5836.652
8/23/2013 8:31	19.44	5836.653
8/23/2013 8:32	19.442	5836.65
8/23/2013 8:33	19.436	5836.653
8/23/2013 8:34	19.44	5836.653
8/23/2013 8:35	19.44	5836.651
8/23/2013 8:36	19.442	5836.654
8/23/2013 8:37	19.44	5836.655
8/23/2013 8:38	19.442	5836.654
8/23/2013 8:39	19.441	5836.654
8/23/2013 8:40	19.444	5836.654
8/23/2013 8:41	19.442	5836.655
8/23/2013 8:42	19.441	5836.656
8/23/2013 8:43	19.439	5836.654
8/23/2013 8:44	19.444	5836.654
8/23/2013 8:45	19.44	5836.655
8/23/2013 8:46	19.442	5836.653
8/23/2013 8:47	19.443	5836.655
8/23/2013 8:48	19.444	5836.653
8/23/2013 8:49	19.441	5836.656
8/23/2013 8:50	19.44	5836.654
8/23/2013 8:51	19.441	5836.653
8/23/2013 8:52	19.44	5836.656
8/23/2013 8:53	19.44	5836.654
8/23/2013 8:54	19.44	5836.653
8/23/2013 8:55	19.441	5836.656
8/23/2013 8:56	19.441	5836.654
8/23/2013 8:57	19.442	5836.653
8/23/2013 8:58	19.44	5836.655
8/23/2013 8:59	19.444	5836.656
8/23/2013 9:00	19.445	5836.656
8/23/2013 9:01	19.444	5836.655
8/23/2013 9:02	19.442	5836.655
8/23/2013 9:03	19.444	5836.656
8/23/2013 9:04	19.444	5836.655
8/23/2013 9:05	19.442	5836.656
8/23/2013 9:06	19.442	5836.651
8/23/2013 9:07	19.442	5836.654
8/23/2013 9:08	19.444	5836.657
8/23/2013 9:09	19.442	5836.656
8/23/2013 9:10	19.443	5836.656
8/23/2013 9:11	19.444	5836.646
8/23/2013 9:12	19.44	5836.652
8/23/2013 9:13	19.442	5836.655
8/23/2013 9:14	19.44	5836.655
8/23/2013 9:15	19.443	5836.645
8/23/2013 9:16	19.44	5836.656
8/23/2013 9:17	19.441	5836.654
8/23/2013 9:18	19.44	5836.657
8/23/2013 9:19	19.442	5836.651
8/23/2013 9:20	19.44	5836.656
8/23/2013 9:21	19.443	5836.655
8/23/2013 9:22	19.44	5836.655
8/23/2013 9:23	19.441	5836.656
8/23/2013 9:24	19.44	5836.658
8/23/2013 9:25	19.44	5836.659
8/23/2013 9:26	19.442	5836.657
8/23/2013 9:27	19.44	5836.657
8/23/2013 9:28	19.439	5836.649
8/23/2013 9:29	19.44	5836.659
8/23/2013 9:30	19.442	5836.657
8/23/2013 9:31	19.44	5836.656
8/23/2013 9:32	19.442	5836.656
8/23/2013 9:33	19.437	5836.65
8/23/2013 9:34	19.438	5836.651
8/23/2013 9:35	19.439	5836.657
8/23/2013 9:36	19.438	5836.649
8/23/2013 9:37	19.44	5836.659
8/23/2013 9:38	19.435	5836.649
8/23/2013 9:39	19.438	5836.658
8/23/2013 9:40	19.437	5836.65
8/23/2013 9:41	19.438	5836.658
8/23/2013 9:42	19.435	5836.658
8/23/2013 9:43	19.437	5836.657
8/23/2013 9:44	19.437	5836.661
8/23/2013 9:45	19.436	5836.659
8/23/2013 9:46	19.436	5836.661
8/23/2013 9:47	19.436	5836.651
8/23/2013 9:48	19.436	5836.66
8/23/2013 9:49	19.434	5836.658
8/23/2013 9:50	19.436	5836.658
8/23/2013 9:51	19.436	5836.649
8/23/2013 9:52	19.438	5836.661
8/23/2013 9:53	19.434	5836.66
8/23/2013 9:54	19.435	5836.657
8/23/2013 9:55	19.435	5836.654
8/23/2013 9:56	19.436	5836.658
8/23/2013 9:57	19.434	5836.659
8/23/2013 9:58	19.435	5836.661
8/23/2013 9:59	19.435	5836.652
8/23/2013 10:00	19.432	5836.649
8/23/2013 10:01	19.436	5836.658
8/23/2013 10:02	19.433	5836.65
8/23/2013 10:03	19.434	5836.653
8/23/2013 10:04	19.431	5836.661
8/23/2013 10:05	19.434	5836.661
8/23/2013 10:06	19.433	5836.651

8/23/2013 10:07	19.432	5836.663
8/23/2013 10:08	19.437	5836.66
8/23/2013 10:09	19.431	5836.654
8/23/2013 10:10	19.436	5836.66
8/23/2013 10:11	19.437	5836.663
8/23/2013 10:12	19.437	5836.661
8/23/2013 10:13	19.434	5836.66
8/23/2013 10:14	19.435	5836.661
8/23/2013 10:15	19.433	5836.66
8/23/2013 10:16	19.434	5836.663
8/23/2013 10:17	19.437	5836.66
8/23/2013 10:18	19.433	5836.659
8/23/2013 10:19	19.436	5836.66
8/23/2013 10:20	19.437	5836.655
8/23/2013 10:21	19.438	5836.659
8/23/2013 10:22	19.439	5836.66
8/23/2013 10:23	19.436	5836.663
8/23/2013 10:24	19.438	5836.663
8/23/2013 10:25	19.437	5836.66
8/23/2013 10:26	19.437	5836.662
8/23/2013 10:27	19.436	5836.663
8/23/2013 10:28	19.437	5836.658
8/23/2013 10:29	19.438	5836.659
8/23/2013 10:30	19.437	5836.663
8/23/2013 10:31	19.436	5836.664
8/23/2013 10:32	19.438	5836.665
8/23/2013 10:33	19.44	5836.661
8/23/2013 10:34	19.44	5836.661
8/23/2013 10:35	19.439	5836.662
8/23/2013 10:36	19.442	5836.66
8/23/2013 10:37	19.44	5836.661
8/23/2013 10:38	19.443	5836.661
8/23/2013 10:39	19.44	5836.663
8/23/2013 10:40	19.44	5836.661
8/23/2013 10:41	19.441	5836.663
8/23/2013 10:42	19.443	5836.655
8/23/2013 10:43	19.441	5836.663
8/23/2013 10:44	19.442	5836.664
8/23/2013 10:45	19.445	5836.664
8/23/2013 10:46	19.445	5836.662
8/23/2013 10:47	19.443	5836.66
8/23/2013 10:48	19.446	5836.657
8/23/2013 10:49	19.447	5836.659
8/23/2013 10:50	19.443	5836.662
8/23/2013 10:51	19.443	5836.663
8/23/2013 10:52	19.444	5836.665
8/23/2013 10:53	19.443	5836.664
8/23/2013 10:54	19.442	5836.668
8/23/2013 10:55	19.441	5836.665
8/23/2013 10:56	19.442	5836.666
8/23/2013 10:57	19.443	5836.661
8/23/2013 10:58	19.445	5836.661
8/23/2013 10:59	19.443	5836.664
8/23/2013 11:00	19.446	5836.665
8/23/2013 11:01	19.444	5836.664
8/23/2013 11:02	19.443	5836.661
8/23/2013 11:03	19.446	5836.662
8/23/2013 11:04	19.441	5836.665
8/23/2013 11:05	19.443	5836.664
8/23/2013 11:06	19.443	5836.664
8/23/2013 11:07	19.445	5836.665
8/23/2013 11:08	19.445	5836.664
8/23/2013 11:09	19.442	5836.662
8/23/2013 11:10	19.445	5836.665
8/23/2013 11:11	19.444	5836.66
8/23/2013 11:12	19.442	5836.667
8/23/2013 11:13	19.443	5836.662
8/23/2013 11:14	19.444	5836.664
8/23/2013 11:15	19.442	5836.662
8/23/2013 11:16	19.443	5836.663
8/23/2013 11:17	19.442	5836.664
8/23/2013 11:18	19.442	5836.666
8/23/2013 11:19	19.442	5836.667
8/23/2013 11:20	19.445	5836.668
8/23/2013 11:21	19.444	5836.668
8/23/2013 11:22	19.444	5836.663
8/23/2013 11:23	19.444	5836.666
8/23/2013 11:24	19.443	5836.658
8/23/2013 11:25	19.442	5836.667
8/23/2013 11:26	19.443	5836.666
8/23/2013 11:27	19.446	5836.659
8/23/2013 11:28	19.444	5836.667
8/23/2013 11:29	19.441	5836.667
8/23/2013 11:30	19.443	5836.665
8/23/2013 11:31	19.443	5836.668
8/23/2013 11:32	19.444	5836.667
8/23/2013 11:33	19.445	5836.668
8/23/2013 11:34	19.442	5836.666
8/23/2013 11:35	19.441	5831.991
8/23/2013 11:36	19.444	5830.597
8/23/2013 11:37	19.453	5830.217
8/23/2013 11:38	19.472	5830.085
8/23/2013 11:39	19.525	5830.061
8/23/2013 11:40	19.604	5830.053
8/23/2013 11:41	19.691	5830.052
8/23/2013 11:42	19.772	5830.047
8/23/2013 11:43	19.848	5830.034
8/23/2013 11:44	19.898	5833.03
8/23/2013 11:45	19.846	5835.839
8/23/2013 11:46	19.776	5836.456
8/23/2013 11:47	19.717	5836.584
8/23/2013 11:48	19.684	5831.741
8/23/2013 11:49	19.72	5830.424
8/23/2013 11:50	19.756	5830.109
8/23/2013 11:51	19.795	5830.049
8/23/2013 11:52	19.863	5830.049
8/23/2013 11:53	19.93	5830.055
8/23/2013 11:54	19.995	5830.059
8/23/2013 11:55	20.043	5830.063
8/23/2013 11:56	20.089	5830.067
8/23/2013 11:57	20.111	5833.133
8/23/2013 11:58	20.024	5835.812
8/23/2013 11:59	19.908	5836.418
8/23/2013 12:00	19.816	5831.881
8/23/2013 12:01	19.813	5830.505
8/23/2013 12:02	19.835	5830.168
8/23/2013 12:03	19.865	5830.088
8/23/2013 12:04	19.92	5830.075
8/23/2013 12:05	19.978	5830.062
8/23/2013 12:06	20.031	5830.06
8/23/2013 12:07	20.086	5830.057
8/23/2013 12:08	20.124	5830.055
8/23/2013 12:09	20.152	5832.81
8/23/2013 12:10	20.06	5835.682
8/23/2013 12:11	19.933	5836.335
8/23/2013 12:12	19.83	5832.133
8/23/2013 12:13	19.82	5830.551
8/23/2013 12:14	19.84	5830.149
8/23/2013 12:15	19.873	5830.044
8/23/2013 12:16	19.926	5830.028
8/23/2013 12:17	19.986	5830.017
8/23/2013 12:18	20.05	5829.991
8/23/2013 12:19	20.102	5829.982
8/23/2013 12:20	20.154	5829.977
8/23/2013 12:21	20.185	5832.204
8/23/2013 12:22	20.1	5835.467
8/23/2013 12:23	19.964	5836.217
8/23/2013 12:24	19.851	5832.065
8/23/2013 12:25	19.839	5830.494
8/23/2013 12:26	19.856	5830.11
8/23/2013 12:27	19.884	5829.998
8/23/2013 12:28	19.942	5829.959
8/23/2013 12:29	20.011	5829.936
8/23/2013 12:30	20.082	5829.914
8/23/2013 12:31	20.141	5829.925
8/23/2013 12:32	20.193	5829.91
8/23/2013 12:33	20.221	5832.208
8/23/2013 12:34	20.126	5835.408
8/23/2013 12:35	19.979	5836.15
8/23/2013 12:36	19.859	5836.313
8/23/2013 12:37	19.78	5836.366
8/23/2013 12:38	19.722	5836.393
8/23/2013 12:39	19.68	5836.418
8/23/2013 12:40	19.658	5836.44
8/23/2013 12:41	19.64	5836.455
8/23/2013 12:42	19.633	5836.471
8/23/2013 12:43	19.626	5836.48
8/23/2013 12:44	19.622	5836.495
8/23/2013 12:45	19.619	5836.506
8/23/2013 12:46	19.622	5836.517
8/23/2013 12:47	19.623	5836.526
8/23/2013 12:48	19.623	5836.533
8/23/2013 12:49	19.624	5836.546
8/23/2013 12:50	19.626	5836.558
8/23/2013 12:51	19.626	5836.566
8/23/2013 12:52	19.624	5836.571
8/23/2013 12:53	19.622	5836.575
8/23/2013 12:54	19.626	5836.577
8/23/2013 12:55	19.624	5836.583
8/23/2013 12:56	19.624	5836.584
8/23/2013 12:57	19.624	5836.588
8/23/2013 12:58	19.618	5836.593
8/23/2013 12:59	19.616	5836.596
8/23/2013 13:00	19.612	5836.596
8/23/2013 13:01	19.611	5836.598
8/23/2013 13:02	19.609	5836.602
8/23/2013 13:03	19.606	5836.604
8/23/2013 13:04	19.603	5836.605
8/23/2013 13:05	19.602	5836.604
8/23/2013 13:06	19.602	5836.606
8/23/2013 13:07	19.597	5836.61
8/23/2013 13:08	19.594	5836.609
8/23/2013 13:09	19.589	5836.612
8/23/2013 13:10	19.589	5836.612
8/23/2013 13:11	19.586	5836.612
8/23/2013 13:12	19.581	5836.616
8/23/2013 13:13	19.582	5836.616
8/23/2013 13:14	19.582	5836.616
8/23/2013 13:15	19.579	5836.619
8/23/2013 13:16	19.575	5836.616
8/23/2013 13:17	19.575	5836.618
8/23/2013 13:18	19.573	5836.625
8/23/2013 13:19	19.571	5836.622
8/23/2013 13:20	19.574	5836.626
8/23/2013 13:21	19.567	5836.623
8/23/2013 13:22	19.567	5836.626
8/23/2013 13:23	19.565	5836.625
8/23/2013 13:24	19.564	5836.626
8/23/2013 13:25	19.564	5836.627
8/23/2013 13:26	19.56	5836.627
8/23/2013 13:27	19.559	5836.629
8/23/2013 13:28	19.557	5836.624
8/23/2013 13:29	19.555	5836.62
8/23/2013 13:30	19.554	5836.633
8/23/2013 13:31	19.55	5836.63
8/23/2013 13:32	19.546	5836.631
8/23/2013 13:33	19.546	5836.631
8/23/2013 13:34	19.543	5836.633
8/23/2013 13:35	19.54	5836.636
8/23/2013 13:36	19.541	5836.633
8/23/2013 13:37	19.54	5836.636
8/23/2013 13:38	19.537	5836.631
8/23/2013 13:39	19.535	5836.637
8/23/2013 13:40	19.535	5836.639
8/23/2013 13:41	19.535	5836.639
8/23/2013 13:42	19.533	5836.633
8/23/2013 13:43	19.527	5836.642
8/23/2013 13:44	19.528	5836.638
8/23/2013 13:45	19.527	5836.642
8/23/2013 13:46	19.527	5836.639
8/23/2013 13:47	19.526	5836.643
8/23/2013 13:48	19.527	5836.634
8/23/2013 13:49	19.526	5836.644
8/23/2013 13:50	19.528	5836.642
8/23/2013 13:51	19.525	5836.635
8/23/2013 13:52	19.523	5836.643
8/23/2013 13:53	19.525	5836.646
8/23/2013 13:54	19.52	5836.633
8/23/2013 13:55	19.519	5836.634
8/23/2013 13:56	19.517	5836.637
8/23/2013 13:57	19.517	5836.637
8/23/2013 13:58	19.516	5836.639
8/23/2013 13:59	19.512	5836.638
8/23/2013 14:00	19.513	5836.649
8/23/2013 14:01	19.512	5836.641
8/23/2013 14:02	19.512	5836.636
8/23/2013 14:03	19.511	5836.648
8/23/2013 14:04	19.508	5836.646
8/23/2013 14:05	19.509	5836.65
8/23/2013 14:06	19.507	5836.641
8/23/2013 14:07	19.506	5836.644
8/23/2013 14:08	19.503	5836.642
8/23/2013 14:09	19.506	5836.645
8/23/2013 14:10	19.505	5836.654
8/23/2013 14:11	19.504	5836.645
8/23/2013 14:12	19.502	5836.645
8/23/2013 14:13	19.501	5836.646
8/23/2013 14:14	19.501	5836.647
8/23/2013 14:15	19.498	5836.646
8/23/2013 14:16	19.502	5836.647
8/23/2013 14:17	19.499	5836.646
8/23/2013 14:18	19.496	5836.646
8/23/2013 14:19	19.496	5836.649
8/23/2013 14:20	19.496	5836.646
8/23/2013 14:21	19.499	5836.646
8/23/2013 14:22	19.497	5836.646
8/23/2013 14:23	19.493	5836.65
8/23/2013 14:24	19.498	5836.65
8/23/2013 14:25	19.495	5836.649
8/23/2013 14:26	19.493	5836.649
8/23/2013 14:27	19.491	5836.65
8/23/2013 14:28	19.495	5836.651
8/23/2013 14:29	19.495	5836.65
8/23/2013 14:30	19.491	5836.659
8/23/2013 14:31	19.494	5836.651
8/23/2013 14:32	19.494	5836.652
8/23/2013 14:33	19.49	5836.651
8/23/2013 14:34	19.493	5836.649
8/23/2013 14:35	19.491	5836.653
8/23/2013 14:36	19.487	5836.655
8/23/2013 14:37	19.49	5836.653
8/23/2013 14:38	19.487	5836.655
8/23/2013 14:39	19.487	5836.655
8/23/2013 14:40	19.488	5836.651
8/23/2013 14:41	19.487	5836.653
8/23/2013 14:42	19.488	5836.656
8/23/2013 14:43	19.486	5836.655
8/23/2013 14:44	19.487	5836.656
8/23/2013 14:45	19.484	5836.655
8/23/2013 14:46	19.484	5836.656
8/23/2013 14:47	19.482	5836.657
8/23/2013 14:48	19.483	5836.657
8/23/2013 14:49	19.483	5836.657
8/23/2013 14:50	19.484	5836.657
8/23/2013 14:51	19.482	5836.66
8/23/2013 14:52	19.481	5836.659
8/23/2013 14:53	19.478	5836.655
8/23/2013 14:54	19.479	5836.655
8/23/2013 14:55	19.479	5836.656
8/23/2013 14:56	19.478	5836.66
8/23/2013 14:57	19.477	5836.66
8/23/2013 14:58	19.477	5836.66
8/23/2013 14:59	19.475	5836.66
8/23/2013 15:00	19.476	5836.659
8/23/2013 15:01	19.475	5836.659
8/23/2013 15:02	19.472	5836.661
8/23/2013 15:03	19.473	5836.66
8/23/2013 15:04	19.473	5836.662
8/23/2013 15:05	19.473	5836.662
8/23/2013 15:06	19.471	5836.659
8/23/2013 15:07	19.471	5836.663
8/23/2013 15:08	19.47	5836.663
8/23/2013 15:09	19.47	5836.661
8/23/2013 15:10	19.468	5836.664
8/23/2013 15:11	19.467	5836.66
8/23/2013 15:12	19.464	5836.661
8/23/2013 15:13	19.467	5836.661
8/23/2013 15:14	19.465	5836.663
8/23/2013 15:15	19.465	5836.666
8/23/2013 15:16	19.466	5836.662
8/23/2013 15:17	19.463	5836.665
8/23/2013 15:18	19.463	5836.667
8/23/2013 15:19	19.462	5836.663
8/23/2013 15:20	19.462	5836.662
8/23/2013 15:21	19.46	5836.665
8/23/2013 15:22	19.463	5836.664
8/23/2013 15:23	19.461	5836.668
8/23/2013 15:24	19.464	5836.665
8/23/2013 15:25	19.461	5836.667
8/23/2013 15:26	19.459	5836.665
8/23/2013 15:27	19.461	5836.666
8/23/2013 15:28	19.461	5836.667
8/23/2013 15:29	19.457	5836.669
8/23/2013 15:30	19.46	5836.668
8/23/2013 15:31	19.461	5836.669
8/23/2013 15:32	19.461	5836.668
8/23/2013 15:33	19.46	5836.669
8/23/2013 15:34	19.459	5836.668
8/23/2013 15:35	19.46	5836.668
8/23/2013 15:36	19.457	5836.669
8/23/2013 15:37	19.458	5836.67
8/23/2013 15:38	19.456	5836.668
8/23/2013 15:39	19.458	5836.668
8/23/2013 15:40	19.46	5836.665
8/23/2013 15:41	19.456	5836.664
8/23/2013 15:42	19.46	5836.669
8/23/2013 15:43	19.456	5836.669
8/23/2013 15:44	19.461	5836.668
8/23/2013 15:45	19.458	5836.669
8/23/2013 15:46	19.456	5836.673
8/23/2013 15:47	19.459	5836.668
8/23/2013 15:48	19.458	5836.672
8/23/2013 15:49	19.457	5836.669
8/23/2013 15:50	19.459	5836.671
8/23/2013 15:51	19.462	5836.674
8/23/2013 15:52	19.459	5836.673
8/23/2013 15:53	19.459	5836.668
8/23/2013 15:54	19.458	5836.673
8/23/2013 15:55	19.456	5836.667
8/23/2013 15:56	19.457	5836.67
8/23/2013 15:57	19.458	5836.674
8/23/2013 15:58	19.457	5836.671
8/23/2013 15:59	19.455	5836.67
8/23/2013 16:00	19.455	5836.671
8/23/2013 16:01	19.452	5836.675
8/23/2013 16:02	19.454	5836.664
8/23/2013 16:03	19.456	5836.674
8/23/2013 16:04	19.454	5836.671
8/23/2013 16:05	19.454	5836.67
8/23/2013 16:06	19.452	5836.669
8/23/2013 16:07	19.449	5836.673
8/23/2013 16:08	19.453	5836.675
8/23/2013 16:09	19.448	5836.672
8/23/2013 16:10	19.452	5836.674
8/23/2013 16:11	19.452	5836.673
8/23/2013 16:12	19.451	5836.674
8/23/2013 16:13	19.452	5836.674
8/23/2013 16:14	19.451	5836.671
8/23/2013 16:15	19.451	5836.676
8/23/2013 16:16	19.449	5836.675
8/23/2013 16:17	19.448	5836.674
8/23/2013 16:18	19.448	5836.675
8/23/2013 16:19	19.45	5836.677
8/23/2013 16:20	19.45	5836.677
8/23/2013 16:21	19.447	5836.674
8/23/2013 16:22	19.446	5836.667
8/23/2013 16:23	19.448	5836.667
8/23/2013 16:24	19.445	5836.677
8/23/2013 16:25	19.446	5836.677
8/23/2013 16:26	19.447	5836.677
8/23/2013 16:27	19.443	5836.674
8/23/2013 16:28	19.449	5836.671
8/23/2013 16:29	19.447	5836.673
8/23/2013 16:30	19.445	5836.675
8/23/2013 16:31	19.445	5836.678

8/23/2013 16:32	19.447	5836.673
8/23/2013 16:33	19.446	5836.676
8/23/2013 16:34	19.443	5836.675
8/23/2013 16:35	19.445	5836.678
8/23/2013 16:36	19.444	5836.678
8/23/2013 16:37	19.443	5836.68
8/23/2013 16:38	19.443	5836.677
8/23/2013 16:39	19.441	5836.676
8/23/2013 16:40	19.442	5836.675
8/23/2013 16:41	19.442	5836.676
8/23/2013 16:42	19.444	5836.681
8/23/2013 16:43	19.444	5836.676
8/23/2013 16:44	19.441	5836.683
8/23/2013 16:45	19.439	5836.686
8/23/2013 16:46	19.441	5836.676
8/23/2013 16:47	19.443	5836.676
8/23/2013 16:48	19.441	5836.68
8/23/2013 16:49	19.442	5836.68
8/23/2013 16:50	19.44	5836.676
8/23/2013 16:51	19.44	5836.676
8/23/2013 16:52	19.44	5836.679
8/23/2013 16:53	19.441	5836.678
8/23/2013 16:54	19.439	5836.681
8/23/2013 16:55	19.44	5836.68
8/23/2013 16:56	19.439	5836.679
8/23/2013 16:57	19.44	5836.681
8/23/2013 16:58	19.441	5836.678
8/23/2013 16:59	19.441	5836.681
8/23/2013 17:00	19.44	5836.681
8/23/2013 17:01	19.442	5836.681
8/23/2013 17:02	19.441	5836.679
8/23/2013 17:03	19.439	5836.684
8/23/2013 17:04	19.441	5836.682
8/23/2013 17:05	19.441	5836.681
8/23/2013 17:06	19.441	5836.68
8/23/2013 17:07	19.441	5836.686
8/23/2013 17:08	19.44	5836.681
8/23/2013 17:09	19.438	5836.678
8/23/2013 17:10	19.441	5836.681
8/23/2013 17:11	19.441	5836.683
8/23/2013 17:12	19.442	5836.683
8/23/2013 17:13	19.44	5836.68
8/23/2013 17:14	19.439	5836.681
8/23/2013 17:15	19.44	5836.682
8/23/2013 17:16	19.442	5836.68
8/23/2013 17:17	19.44	5836.685
8/23/2013 17:18	19.438	5836.683
8/23/2013 17:19	19.437	5836.679
8/23/2013 17:20	19.438	5836.682
8/23/2013 17:21	19.436	5836.682
8/23/2013 17:22	19.438	5836.686
8/23/2013 17:23	19.438	5836.675
8/23/2013 17:24	19.436	5836.675
8/23/2013 17:25	19.438	5836.674
8/23/2013 17:26	19.438	5836.673
8/23/2013 17:27	19.44	5836.684
8/23/2013 17:28	19.438	5836.687
8/23/2013 17:29	19.438	5836.675
8/23/2013 17:30	19.435	5836.678
8/23/2013 17:31	19.436	5836.681
8/23/2013 17:32	19.439	5836.688
8/23/2013 17:33	19.437	5836.679
8/23/2013 17:34	19.439	5836.681
8/23/2013 17:35	19.436	5836.686
8/23/2013 17:36	19.434	5836.679
8/23/2013 17:37	19.438	5836.688
8/23/2013 17:38	19.44	5836.688
8/23/2013 17:39	19.437	5836.679
8/23/2013 17:40	19.438	5836.688
8/23/2013 17:41	19.437	5836.68
8/23/2013 17:42	19.436	5836.685
8/23/2013 17:43	19.437	5836.681
8/23/2013 17:44	19.434	5836.674
8/23/2013 17:45	19.434	5836.678
8/23/2013 17:46	19.435	5836.675
8/23/2013 17:47	19.435	5836.685
8/23/2013 17:48	19.435	5836.685
8/23/2013 17:49	19.434	5836.676
8/23/2013 17:50	19.433	5836.686
8/23/2013 17:51	19.435	5836.687
8/23/2013 17:52	19.432	5836.685
8/23/2013 17:53	19.433	5836.686
8/23/2013 17:54	19.433	5836.68
8/23/2013 17:55	19.432	5836.677
8/23/2013 17:56	19.434	5836.686
8/23/2013 17:57	19.435	5836.686
8/23/2013 17:58	19.434	5836.688
8/23/2013 17:59	19.435	5836.689
8/23/2013 18:00	19.434	5836.686
8/23/2013 18:01	19.432	5836.681
8/23/2013 18:02	19.432	5836.679
8/23/2013 18:03	19.433	5836.684
8/23/2013 18:04	19.434	5836.68
8/23/2013 18:05	19.434	5836.681
8/23/2013 18:06	19.432	5836.687
8/23/2013 18:07	19.432	5836.679
8/23/2013 18:08	19.434	5836.679
8/23/2013 18:09	19.433	5836.69
8/23/2013 18:10	19.435	5836.684
8/23/2013 18:11	19.434	5836.677
8/23/2013 18:12	19.433	5836.678
8/23/2013 18:13	19.433	5836.682
8/23/2013 18:14	19.436	5836.688
8/23/2013 18:15	19.434	5836.687
8/23/2013 18:16	19.436	5836.69
8/23/2013 18:17	19.436	5836.681
8/23/2013 18:18	19.435	5836.681
8/23/2013 18:19	19.435	5836.679
8/23/2013 18:20	19.432	5836.68
8/23/2013 18:21	19.433	5836.684
8/23/2013 18:22	19.436	5836.692
8/23/2013 18:23	19.436	5836.692
8/23/2013 18:24	19.432	5836.69
8/23/2013 18:25	19.436	5836.682
8/23/2013 18:26	19.434	5836.687
8/23/2013 18:27	19.435	5836.685
8/23/2013 18:28	19.434	5836.688
8/23/2013 18:29	19.435	5836.688
8/23/2013 18:30	19.431	5836.687
8/23/2013 18:31	19.437	5836.681
8/23/2013 18:32	19.434	5836.689
8/23/2013 18:33	19.432	5836.694
8/23/2013 18:34	19.434	5836.683
8/23/2013 18:35	19.431	5836.688
8/23/2013 18:36	19.433	5836.688
8/23/2013 18:37	19.431	5836.684
8/23/2013 18:38	19.434	5836.692
8/23/2013 18:39	19.432	5836.692
8/23/2013 18:40	19.432	5836.683
8/23/2013 18:41	19.434	5836.684
8/23/2013 18:42	19.432	5836.689
8/23/2013 18:43	19.431	5836.692
8/23/2013 18:44	19.433	5836.681
8/23/2013 18:45	19.432	5836.688
8/23/2013 18:46	19.431	5836.689
8/23/2013 18:47	19.432	5836.689
8/23/2013 18:48	19.43	5836.684
8/23/2013 18:49	19.433	5836.69
8/23/2013 18:50	19.429	5836.682
8/23/2013 18:51	19.432	5836.69
8/23/2013 18:52	19.429	5836.692
8/23/2013 18:53	19.43	5836.691
8/23/2013 18:54	19.428	5836.69
8/23/2013 18:55	19.429	5836.683
8/23/2013 18:56	19.432	5836.692
8/23/2013 18:57	19.428	5836.691
8/23/2013 18:58	19.428	5836.683
8/23/2013 18:59	19.429	5836.692
8/23/2013 19:00	19.428	5836.692
8/23/2013 19:01	19.428	5836.692
8/23/2013 19:02	19.428	5836.685
8/23/2013 19:03	19.43	5836.695
8/23/2013 19:04	19.429	5836.685
8/23/2013 19:05	19.427	5836.692
8/23/2013 19:06	19.431	5836.689
8/23/2013 19:07	19.43	5836.696
8/23/2013 19:08	19.43	5836.691
8/23/2013 19:09	19.431	5836.692
8/23/2013 19:10	19.431	5836.686
8/23/2013 19:11	19.429	5836.693
8/23/2013 19:12	19.428	5836.691
8/23/2013 19:13	19.429	5836.695
8/23/2013 19:14	19.428	5836.692
8/23/2013 19:15	19.429	5836.691
8/23/2013 19:16	19.428	5836.695
8/23/2013 19:17	19.43	5836.693
8/23/2013 19:18	19.427	5836.68
8/23/2013 19:19	19.428	5836.694
8/23/2013 19:20	19.43	5836.693
8/23/2013 19:21	19.432	5836.69
8/23/2013 19:22	19.428	5836.695
8/23/2013 19:23	19.429	5836.693
8/23/2013 19:24	19.427	5836.686
8/23/2013 19:25	19.429	5836.693
8/23/2013 19:26	19.427	5836.685
8/23/2013 19:27	19.429	5836.698
8/23/2013 19:28	19.428	5836.692
8/23/2013 19:29	19.429	5836.691
8/23/2013 19:30	19.43	5836.693
8/23/2013 19:31	19.429	5836.693
8/23/2013 19:32	19.428	5836.686
8/23/2013 19:33	19.429	5836.686
8/23/2013 19:34	19.427	5836.686
8/23/2013 19:35	19.429	5836.687
8/23/2013 19:36	19.43	5836.687
8/23/2013 19:37	19.43	5836.689
8/23/2013 19:38	19.43	5836.687
8/23/2013 19:39	19.43	5836.688
8/23/2013 19:40	19.429	5836.696
8/23/2013 19:41	19.429	5836.698
8/23/2013 19:42	19.428	5836.686
8/23/2013 19:43	19.429	5836.684
8/23/2013 19:44	19.429	5836.688
8/23/2013 19:45	19.429	5836.697
8/23/2013 19:46	19.426	5836.686
8/23/2013 19:47	19.429	5836.685
8/23/2013 19:48	19.429	5836.688
8/23/2013 19:49	19.43	5836.688
8/23/2013 19:50	19.427	5836.687
8/23/2013 19:51	19.428	5836.688
8/23/2013 19:52	19.427	5836.688
8/23/2013 19:53	19.429	5836.688
8/23/2013 19:54	19.426	5836.687
8/23/2013 19:55	19.43	5836.688
8/23/2013 19:56	19.429	5836.688
8/23/2013 19:57	19.427	5836.687
8/23/2013 19:58	19.429	5836.687
8/23/2013 19:59	19.426	5836.69
8/23/2013 20:00	19.426	5836.687
8/23/2013 20:01	19.427	5836.688
8/23/2013 20:02	19.427	5836.698
8/23/2013 20:03	19.425	5836.689
8/23/2013 20:04	19.428	5836.688
8/23/2013 20:05	19.424	5836.688
8/23/2013 20:06	19.428	5836.699
8/23/2013 20:07	19.422	5836.691
8/23/2013 20:08	19.426	5836.687
8/23/2013 20:09	19.424	5836.686
8/23/2013 20:10	19.426	5836.687
8/23/2013 20:11	19.424	5836.686
8/23/2013 20:12	19.424	5836.688
8/23/2013 20:13	19.423	5836.689
8/23/2013 20:14	19.423	5836.69
8/23/2013 20:15	19.425	5836.688
8/23/2013 20:16	19.426	5836.69
8/23/2013 20:17	19.426	5836.699
8/23/2013 20:18	19.424	5836.7
8/23/2013 20:19	19.425	5836.689
8/23/2013 20:20	19.425	5836.689
8/23/2013 20:21	19.427	5836.69
8/23/2013 20:22	19.425	5836.688
8/23/2013 20:23	19.424	5836.701
8/23/2013 20:24	19.422	5836.689
8/23/2013 20:25	19.421	5836.695
8/23/2013 20:26	19.422	5836.697
8/23/2013 20:27	19.423	5836.685
8/23/2013 20:28	19.421	5836.699
8/23/2013 20:29	19.422	5836.689
8/23/2013 20:30	19.421	5836.69
8/23/2013 20:31	19.423	5836.699
8/23/2013 20:32	19.42	5836.7
8/23/2013 20:33	19.424	5836.686
8/23/2013 20:34	19.421	5836.698
8/23/2013 20:35	19.424	5836.7
8/23/2013 20:36	19.423	5836.689
8/23/2013 20:37	19.425	5836.699
8/23/2013 20:38	19.424	5836.692
8/23/2013 20:39	19.423	5836.699
8/23/2013 20:40	19.42	5836.698
8/23/2013 20:41	19.423	5836.692
8/23/2013 20:42	19.42	5836.7
8/23/2013 20:43	19.419	5836.699
8/23/2013 20:44	19.42	5836.703
8/23/2013 20:45	19.422	5836.693
8/23/2013 20:46	19.422	5836.693
8/23/2013 20:47	19.422	5836.692
8/23/2013 20:48	19.42	5836.7
8/23/2013 20:49	19.419	5836.7
8/23/2013 20:50	19.421	5836.698
8/23/2013 20:51	19.422	5836.692
8/23/2013 20:52	19.424	5836.691
8/23/2013 20:53	19.422	5836.698
8/23/2013 20:54	19.42	5836.691
8/23/2013 20:55	19.421	5836.691
8/23/2013 20:56	19.42	5836.7
8/23/2013 20:57	19.421	5836.704
8/23/2013 20:58	19.422	5836.699
8/23/2013 20:59	19.42	5836.692
8/23/2013 21:00	19.419	5836.702
8/23/2013 21:01	19.42	5836.693
8/23/2013 21:02	19.422	5836.698
8/23/2013 21:03	19.422	5836.692
8/23/2013 21:04	19.417	5836.693
8/23/2013 21:05	19.422	5836.689
8/23/2013 21:06	19.419	5836.696
8/23/2013 21:07	19.422	5836.701
8/23/2013 21:08	19.418	5836.701
8/23/2013 21:09	19.417	5836.701
8/23/2013 21:10	19.424	5836.702
8/23/2013 21:11	19.421	5836.7
8/23/2013 21:12	19.42	5836.7
8/23/2013 21:13	19.42	5836.692
8/23/2013 21:14	19.421	5836.702
8/23/2013 21:15	19.422	5836.691
8/23/2013 21:16	19.419	5836.705
8/23/2013 21:17	19.422	5836.691
8/23/2013 21:18	19.423	5836.703
8/23/2013 21:19	19.422	5836.698
8/23/2013 21:20	19.421	5836.693
8/23/2013 21:21	19.422	5836.702
8/23/2013 21:22	19.421	5836.702
8/23/2013 21:23	19.422	5836.692
8/23/2013 21:24	19.422	5836.694
8/23/2013 21:25	19.423	5836.695
8/23/2013 21:26	19.42	5836.689
8/23/2013 21:27	19.422	5836.694
8/23/2013 21:28	19.425	5836.691
8/23/2013 21:29	19.423	5836.703
8/23/2013 21:30	19.42	5836.693
8/23/2013 21:31	19.422	5836.693
8/23/2013 21:32	19.423	5836.695
8/23/2013 21:33	19.424	5836.701
8/23/2013 21:34	19.423	5836.694
8/23/2013 21:35	19.422	5836.694
8/23/2013 21:36	19.424	5836.691
8/23/2013 21:37	19.424	5836.695
8/23/2013 21:38	19.423	5836.694
8/23/2013 21:39	19.421	5836.703
8/23/2013 21:40	19.423	5836.692
8/23/2013 21:41	19.422	5836.697
8/23/2013 21:42	19.427	5836.695
8/23/2013 21:43	19.421	5836.694
8/23/2013 21:44	19.425	5836.695
8/23/2013 21:45	19.422	5836.692
8/23/2013 21:46	19.422	5836.695
8/23/2013 21:47	19.422	5836.705
8/23/2013 21:48	19.426	5836.696
8/23/2013 21:49	19.426	5836.697
8/23/2013 21:50	19.42	5836.694
8/23/2013 21:51	19.422	5836.702
8/23/2013 21:52	19.421	5836.696
8/23/2013 21:53	19.422	5836.695
8/23/2013 21:54	19.423	5836.698
8/23/2013 21:55	19.422	5836.703
8/23/2013 21:56	19.421	5836.692
8/23/2013 21:57	19.423	5836.694
8/23/2013 21:58	19.423	5836.697
8/23/2013 21:59	19.423	5836.699
8/23/2013 22:00	19.422	5836.693
8/23/2013 22:01	19.423	5836.703
8/23/2013 22:02	19.42	5836.696
8/23/2013 22:03	19.425	5836.697
8/23/2013 22:04	19.424	5836.696
8/23/2013 22:05	19.423	5836.696
8/23/2013 22:06	19.423	5836.697
8/23/2013 22:07	19.423	5836.705
8/23/2013 22:08	19.423	5836.696
8/23/2013 22:09	19.423	5836.697
8/23/2013 22:10	19.424	5836.695
8/23/2013 22:11	19.421	5836.697
8/23/2013 22:12	19.421	5836.694
8/23/2013 22:13	19.424	5836.697
8/23/2013 22:14	19.424	5836.693
8/23/2013 22:15	19.423	5836.695
8/23/2013 22:16	19.423	5836.697
8/23/2013 22:17	19.422	5836.7
8/23/2013 22:18	19.422	5836.693
8/23/2013 22:19	19.423	5836.697
8/23/2013 22:20	19.42	5836.691
8/23/2013 22:21	19.423	5836.698
8/23/2013 22:22	19.422	5836.697
8/23/2013 22:23	19.421	5836.698
8/23/2013 22:24	19.421	5836.695
8/23/2013 22:25	19.424	5836.696
8/23/2013 22:26	19.424	5836.704
8/23/2013 22:27	19.421	5836.696
8/23/2013 22:28	19.422	5836.705
8/23/2013 22:29	19.423	5836.705
8/23/2013 22:30	19.422	5836.697
8/23/2013 22:31	19.424	5836.694
8/23/2013 22:32	19.424	5836.708
8/23/2013 22:33	19.425	5836.699
8/23/2013 22:34	19.422	5836.707
8/23/2013 22:35	19.426	5836.7
8/23/2013 22:36	19.423	5836.698
8/23/2013 22:37	19.427	5836.708
8/23/2013 22:38	19.42	5836.703
8/23/2013 22:39	19.426	5836.706
8/23/2013 22:40	19.421	5836.706
8/23/2013 22:41	19.421	5836.697
8/23/2013 22:42	19.422	5836.699
8/23/2013 22:43	19.422	5836.697
8/23/2013 22:44	19.422	5836.707
8/23/2013 22:45	19.423	5836.706
8/23/2013 22:46	19.422	5836.705
8/23/2013 22:47	19.421	5836.707
8/23/2013 22:48	19.421	5836.697
8/23/2013 22:49	19.42	5836.698
8/23/2013 22:50	19.419	5836.705
8/23/2013 22:51	19.419	5836.698
8/23/2013 22:52	19.419	5836.699
8/23/2013 22:53	19.419	5836.698
8/23/2013 22:54	19.42	5836.71
8/23/2013 22:55	19.421	5836.7
8/23/2013 22:56	19.42	5836.698

8/23/2013 22:57	19.419	5836.699
8/23/2013 22:58	19.421	5836.698
8/23/2013 22:59	19.418	5836.708
8/23/2013 23:00	19.42	5836.706
8/23/2013 23:01	19.419	5836.699
8/23/2013 23:02	19.42	5836.708
8/23/2013 23:03	19.42	5836.706
8/23/2013 23:04	19.423	5836.706
8/23/2013 23:05	19.42	5836.709
8/23/2013 23:06	19.42	5836.7
8/23/2013 23:07	19.421	5836.699
8/23/2013 23:08	19.419	5836.702
8/23/2013 23:09	19.419	5836.695
8/23/2013 23:10	19.421	5836.71
8/23/2013 23:11	19.421	5836.708
8/23/2013 23:12	19.418	5836.697
8/23/2013 23:13	19.421	5836.698
8/23/2013 23:14	19.418	5836.706
8/23/2013 23:15	19.419	5836.703
8/23/2013 23:16	19.419	5836.703
8/23/2013 23:17	19.422	5836.705
8/23/2013 23:18	19.419	5836.698
8/23/2013 23:19	19.418	5836.709
8/23/2013 23:20	19.42	5836.695
8/23/2013 23:21	19.419	5836.702
8/23/2013 23:22	19.418	5836.711
8/23/2013 23:23	19.42	5836.7
8/23/2013 23:24	19.424	5836.699
8/23/2013 23:25	19.418	5836.701
8/23/2013 23:26	19.418	5836.702
8/23/2013 23:27	19.417	5836.702
8/23/2013 23:28	19.419	5836.71
8/23/2013 23:29	19.418	5836.7
8/23/2013 23:30	19.421	5836.702
8/23/2013 23:31	19.42	5836.701
8/23/2013 23:32	19.419	5836.705
8/23/2013 23:33	19.419	5836.702
8/23/2013 23:34	19.42	5836.701
8/23/2013 23:35	19.42	5836.702
8/23/2013 23:36	19.421	5836.7
8/23/2013 23:37	19.418	5836.702
8/23/2013 23:38	19.419	5836.7
8/23/2013 23:39	19.419	5836.699
8/23/2013 23:40	19.42	5836.702
8/23/2013 23:41	19.42	5836.7
8/23/2013 23:42	19.421	5836.699
8/23/2013 23:43	19.42	5836.701
8/23/2013 23:44	19.418	5836.701
8/23/2013 23:45	19.423	5836.709
8/23/2013 23:46	19.419	5836.702
8/23/2013 23:47	19.42	5836.701
8/23/2013 23:48	19.423	5836.702
8/23/2013 23:49	19.418	5836.702
8/23/2013 23:50	19.419	5836.702
8/23/2013 23:51	19.417	5836.7
8/23/2013 23:52	19.42	5836.701
8/23/2013 23:53	19.421	5836.702
8/23/2013 23:54	19.421	5836.703
8/23/2013 23:55	19.422	5836.702
8/23/2013 23:56	19.421	5836.708
8/23/2013 23:57	19.423	5836.701
8/23/2013 23:58	19.42	5836.704
8/23/2013 23:59	19.42	5836.701
8/24/2013 0:00	19.423	5836.703
8/24/2013 0:01	19.424	5836.713
8/24/2013 0:02	19.42	5836.701
8/24/2013 0:03	19.419	5836.702
8/24/2013 0:04	19.42	5836.701
8/24/2013 0:05	19.423	5836.702
8/24/2013 0:06	19.423	5836.71
8/24/2013 0:07	19.423	5836.702
8/24/2013 0:08	19.421	5836.704
8/24/2013 0:09	19.421	5836.701
8/24/2013 0:10	19.423	5836.705
8/24/2013 0:11	19.423	5836.713
8/24/2013 0:12	19.424	5836.704
8/24/2013 0:13	19.423	5836.704
8/24/2013 0:14	19.418	5836.703
8/24/2013 0:15	19.422	5836.701
8/24/2013 0:16	19.422	5836.701
8/24/2013 0:17	19.42	5836.706
8/24/2013 0:18	19.422	5836.703
8/24/2013 0:19	19.42	5836.712
8/24/2013 0:20	19.424	5836.701
8/24/2013 0:21	19.423	5836.706
8/24/2013 0:22	19.42	5836.713
8/24/2013 0:23	19.422	5836.702
8/24/2013 0:24	19.426	5836.703
8/24/2013 0:25	19.423	5836.703
8/24/2013 0:26	19.424	5836.703
8/24/2013 0:27	19.421	5836.703
8/24/2013 0:28	19.425	5836.704
8/24/2013 0:29	19.425	5836.701
8/24/2013 0:30	19.42	5836.711
8/24/2013 0:31	19.421	5836.702
8/24/2013 0:32	19.419	5836.703
8/24/2013 0:33	19.422	5836.703
8/24/2013 0:34	19.42	5836.712
8/24/2013 0:35	19.42	5836.707
8/24/2013 0:36	19.421	5836.705
8/24/2013 0:37	19.423	5836.704
8/24/2013 0:38	19.418	5836.714
8/24/2013 0:39	19.421	5836.706
8/24/2013 0:40	19.421	5836.711
8/24/2013 0:41	19.423	5836.704
8/24/2013 0:42	19.42	5836.702
8/24/2013 0:43	19.421	5836.714
8/24/2013 0:44	19.422	5836.703
8/24/2013 0:45	19.418	5836.703
8/24/2013 0:46	19.418	5836.704
8/24/2013 0:47	19.418	5836.713
8/24/2013 0:48	19.419	5836.703
8/24/2013 0:49	19.42	5836.71
8/24/2013 0:50	19.42	5836.703
8/24/2013 0:51	19.422	5836.707
8/24/2013 0:52	19.42	5836.703
8/24/2013 0:53	19.421	5836.706
8/24/2013 0:54	19.421	5836.708
8/24/2013 0:55	19.419	5836.704
8/24/2013 0:56	19.42	5836.705
8/24/2013 0:57	19.421	5836.706
8/24/2013 0:58	19.421	5836.707
8/24/2013 0:59	19.422	5836.706
8/24/2013 1:00	19.419	5836.712
8/24/2013 1:01	19.422	5836.702
8/24/2013 1:02	19.421	5836.708
8/24/2013 1:03	19.419	5836.713
8/24/2013 1:04	19.419	5836.713
8/24/2013 1:05	19.419	5836.706
8/24/2013 1:06	19.421	5836.706
8/24/2013 1:07	19.422	5836.714
8/24/2013 1:08	19.42	5836.715
8/24/2013 1:09	19.424	5836.716
8/24/2013 1:10	19.422	5836.708
8/24/2013 1:11	19.42	5836.706
8/24/2013 1:12	19.424	5836.705
8/24/2013 1:13	19.425	5836.705
8/24/2013 1:14	19.422	5836.7
8/24/2013 1:15	19.422	5836.706
8/24/2013 1:16	19.422	5836.705
8/24/2013 1:17	19.422	5836.708
8/24/2013 1:18	19.42	5836.706
8/24/2013 1:19	19.42	5836.704
8/24/2013 1:20	19.419	5836.708
8/24/2013 1:21	19.421	5836.705
8/24/2013 1:22	19.419	5836.707
8/24/2013 1:23	19.421	5836.706
8/24/2013 1:24	19.421	5836.707
8/24/2013 1:25	19.419	5836.71
8/24/2013 1:26	19.418	5836.708
8/24/2013 1:27	19.421	5836.707
8/24/2013 1:28	19.424	5836.708
8/24/2013 1:29	19.423	5836.71
8/24/2013 1:30	19.418	5836.71
8/24/2013 1:31	19.422	5836.707
8/24/2013 1:32	19.421	5836.706
8/24/2013 1:33	19.424	5836.708
8/24/2013 1:34	19.419	5836.709
8/24/2013 1:35	19.422	5836.707
8/24/2013 1:36	19.418	5836.707
8/24/2013 1:37	19.419	5836.718
8/24/2013 1:38	19.419	5836.712
8/24/2013 1:39	19.42	5836.714
8/24/2013 1:40	19.422	5836.716
8/24/2013 1:41	19.419	5836.708
8/24/2013 1:42	19.424	5836.707
8/24/2013 1:43	19.421	5836.718
8/24/2013 1:44	19.422	5836.714
8/24/2013 1:45	19.418	5836.708
8/24/2013 1:46	19.42	5836.707
8/24/2013 1:47	19.419	5836.706
8/24/2013 1:48	19.419	5836.708
8/24/2013 1:49	19.421	5836.707
8/24/2013 1:50	19.419	5836.71
8/24/2013 1:51	19.418	5836.707
8/24/2013 1:52	19.42	5836.708
8/24/2013 1:53	19.418	5836.708
8/24/2013 1:54	19.42	5836.71
8/24/2013 1:55	19.422	5836.708
8/24/2013 1:56	19.421	5836.707
8/24/2013 1:57	19.422	5836.708
8/24/2013 1:58	19.418	5836.717
8/24/2013 1:59	19.419	5836.708
8/24/2013 2:00	19.421	5836.706
8/24/2013 2:01	19.418	5836.708
8/24/2013 2:02	19.422	5836.708
8/24/2013 2:03	19.419	5836.712
8/24/2013 2:04	19.422	5836.71
8/24/2013 2:05	19.419	5836.71
8/24/2013 2:06	19.416	5836.708
8/24/2013 2:07	19.419	5836.708
8/24/2013 2:08	19.42	5836.712
8/24/2013 2:09	19.422	5836.708
8/24/2013 2:10	19.416	5836.709
8/24/2013 2:11	19.421	5836.708
8/24/2013 2:12	19.421	5836.709
8/24/2013 2:13	19.419	5836.721
8/24/2013 2:14	19.418	5836.706
8/24/2013 2:15	19.418	5836.71
8/24/2013 2:16	19.418	5836.717
8/24/2013 2:17	19.419	5836.708
8/24/2013 2:18	19.418	5836.713
8/24/2013 2:19	19.417	5836.713
8/24/2013 2:20	19.418	5836.72
8/24/2013 2:21	19.418	5836.71
8/24/2013 2:22	19.418	5836.709
8/24/2013 2:23	19.417	5836.71
8/24/2013 2:24	19.418	5836.709
8/24/2013 2:25	19.417	5836.718
8/24/2013 2:26	19.418	5836.71
8/24/2013 2:27	19.42	5836.709
8/24/2013 2:28	19.416	5836.712
8/24/2013 2:29	19.417	5836.719
8/24/2013 2:30	19.415	5836.708
8/24/2013 2:31	19.415	5836.713
8/24/2013 2:32	19.421	5836.718
8/24/2013 2:33	19.418	5836.713
8/24/2013 2:34	19.416	5836.713
8/24/2013 2:35	19.417	5836.715
8/24/2013 2:36	19.417	5836.712
8/24/2013 2:37	19.416	5836.711
8/24/2013 2:38	19.414	5836.713
8/24/2013 2:39	19.417	5836.713
8/24/2013 2:40	19.415	5836.716
8/24/2013 2:41	19.415	5836.721
8/24/2013 2:42	19.417	5836.713
8/24/2013 2:43	19.415	5836.716
8/24/2013 2:44	19.416	5836.712
8/24/2013 2:45	19.416	5836.713
8/24/2013 2:46	19.416	5836.718
8/24/2013 2:47	19.418	5836.718
8/24/2013 2:48	19.417	5836.709
8/24/2013 2:49	19.417	5836.72
8/24/2013 2:50	19.413	5836.716
8/24/2013 2:51	19.416	5836.714
8/24/2013 2:52	19.413	5836.715
8/24/2013 2:53	19.415	5836.711
8/24/2013 2:54	19.416	5836.717
8/24/2013 2:55	19.417	5836.709
8/24/2013 2:56	19.415	5836.717
8/24/2013 2:57	19.415	5836.716
8/24/2013 2:58	19.411	5836.711
8/24/2013 2:59	19.415	5836.712
8/24/2013 3:00	19.417	5836.722
8/24/2013 3:01	19.415	5836.712
8/24/2013 3:02	19.415	5836.713
8/24/2013 3:03	19.416	5836.723
8/24/2013 3:04	19.414	5836.713
8/24/2013 3:05	19.418	5836.721
8/24/2013 3:06	19.413	5836.72
8/24/2013 3:07	19.415	5836.712
8/24/2013 3:08	19.416	5836.713
8/24/2013 3:09	19.416	5836.712
8/24/2013 3:10	19.413	5836.721
8/24/2013 3:11	19.416	5836.714
8/24/2013 3:12	19.412	5836.715
8/24/2013 3:13	19.417	5836.721
8/24/2013 3:14	19.415	5836.724
8/24/2013 3:15	19.415	5836.714
8/24/2013 3:16	19.415	5836.725
8/24/2013 3:17	19.415	5836.719
8/24/2013 3:18	19.414	5836.713
8/24/2013 3:19	19.414	5836.714
8/24/2013 3:20	19.416	5836.713
8/24/2013 3:21	19.413	5836.709
8/24/2013 3:22	19.412	5836.715
8/24/2013 3:23	19.415	5836.721
8/24/2013 3:24	19.413	5836.715
8/24/2013 3:25	19.414	5836.715
8/24/2013 3:26	19.414	5836.713
8/24/2013 3:27	19.416	5836.715
8/24/2013 3:28	19.41	5836.716
8/24/2013 3:29	19.412	5836.714
8/24/2013 3:30	19.413	5836.716
8/24/2013 3:31	19.414	5836.717
8/24/2013 3:32	19.415	5836.712
8/24/2013 3:33	19.413	5836.716
8/24/2013 3:34	19.413	5836.714
8/24/2013 3:35	19.414	5836.714
8/24/2013 3:36	19.414	5836.725
8/24/2013 3:37	19.411	5836.71
8/24/2013 3:38	19.412	5836.712
8/24/2013 3:39	19.414	5836.714
8/24/2013 3:40	19.411	5836.713
8/24/2013 3:41	19.414	5836.712
8/24/2013 3:42	19.413	5836.717
8/24/2013 3:43	19.409	5836.715
8/24/2013 3:44	19.413	5836.717
8/24/2013 3:45	19.412	5836.713
8/24/2013 3:46	19.41	5836.718
8/24/2013 3:47	19.413	5836.713
8/24/2013 3:48	19.41	5836.715
8/24/2013 3:49	19.415	5836.717
8/24/2013 3:50	19.413	5836.714
8/24/2013 3:51	19.414	5836.718
8/24/2013 3:52	19.414	5836.715
8/24/2013 3:53	19.414	5836.716
8/24/2013 3:54	19.415	5836.715
8/24/2013 3:55	19.416	5836.717
8/24/2013 3:56	19.416	5836.717
8/24/2013 3:57	19.413	5836.712
8/24/2013 3:58	19.413	5836.719
8/24/2013 3:59	19.412	5836.713
8/24/2013 4:00	19.415	5836.717
8/24/2013 4:01	19.415	5836.715
8/24/2013 4:02	19.417	5836.716
8/24/2013 4:03	19.416	5836.716
8/24/2013 4:04	19.416	5836.714
8/24/2013 4:05	19.416	5836.716
8/24/2013 4:06	19.416	5836.717
8/24/2013 4:07	19.415	5836.718
8/24/2013 4:08	19.418	5836.715
8/24/2013 4:09	19.415	5836.715
8/24/2013 4:10	19.417	5836.724
8/24/2013 4:11	19.417	5836.713
8/24/2013 4:12	19.419	5836.714
8/24/2013 4:13	19.417	5836.716
8/24/2013 4:14	19.413	5836.717
8/24/2013 4:15	19.417	5836.715
8/24/2013 4:16	19.417	5836.717
8/24/2013 4:17	19.416	5836.717
8/24/2013 4:18	19.417	5836.716
8/24/2013 4:19	19.418	5836.717
8/24/2013 4:20	19.418	5836.716
8/24/2013 4:21	19.416	5836.716
8/24/2013 4:22	19.421	5836.72
8/24/2013 4:23	19.42	5836.72
8/24/2013 4:24	19.417	5836.714
8/24/2013 4:25	19.417	5836.728
8/24/2013 4:26	19.418	5836.724
8/24/2013 4:27	19.418	5836.717
8/24/2013 4:28	19.415	5836.72
8/24/2013 4:29	19.417	5836.716
8/24/2013 4:30	19.419	5836.728
8/24/2013 4:31	19.415	5836.725
8/24/2013 4:32	19.417	5836.726
8/24/2013 4:33	19.418	5836.72
8/24/2013 4:34	19.417	5836.717
8/24/2013 4:35	19.417	5836.725
8/24/2013 4:36	19.417	5836.719
8/24/2013 4:37	19.417	5836.717
8/24/2013 4:38	19.42	5836.72
8/24/2013 4:39	19.418	5836.719
8/24/2013 4:40	19.414	5836.729
8/24/2013 4:41	19.418	5836.719
8/24/2013 4:42	19.418	5836.72
8/24/2013 4:43	19.416	5836.719
8/24/2013 4:44	19.417	5836.719
8/24/2013 4:45	19.416	5836.72
8/24/2013 4:46	19.414	5836.715
8/24/2013 4:47	19.418	5836.722
8/24/2013 4:48	19.416	5836.719
8/24/2013 4:49	19.418	5836.729
8/24/2013 4:50	19.416	5836.728
8/24/2013 4:51	19.416	5836.719
8/24/2013 4:52	19.414	5836.728
8/24/2013 4:53	19.414	5836.72
8/24/2013 4:54	19.416	5836.72
8/24/2013 4:55	19.416	5836.718
8/24/2013 4:56	19.415	5836.714
8/24/2013 4:57	19.418	5836.719
8/24/2013 4:58	19.415	5836.718
8/24/2013 4:59	19.414	5836.719
8/24/2013 5:00	19.418	5836.717
8/24/2013 5:01	19.417	5836.72
8/24/2013 5:02	19.416	5836.73
8/24/2013 5:03	19.418	5836.719
8/24/2013 5:04	19.417	5836.717
8/24/2013 5:05	19.417	5836.72
8/24/2013 5:06	19.417	5836.721
8/24/2013 5:07	19.417	5836.721
8/24/2013 5:08	19.417	5836.716
8/24/2013 5:09	19.416	5836.72
8/24/2013 5:10	19.416	5836.721
8/24/2013 5:11	19.413	5836.73
8/24/2013 5:12	19.412	5836.729
8/24/2013 5:13	19.416	5836.718
8/24/2013 5:14	19.414	5836.725
8/24/2013 5:15	19.416	5836.718
8/24/2013 5:16	19.415	5836.719
8/24/2013 5:17	19.411	5836.721
8/24/2013 5:18	19.418	5836.72
8/24/2013 5:19	19.416	5836.72
8/24/2013 5:20	19.414	5836.722
8/24/2013 5:21	19.415	5836.718

8/24/2013 5:22	19.416	5836.729
8/24/2013 5:23	19.413	5836.73
8/24/2013 5:24	19.415	5836.722
8/24/2013 5:25	19.412	5836.719
8/24/2013 5:26	19.415	5836.722
8/24/2013 5:27	19.417	5836.719
8/24/2013 5:28	19.415	5836.718
8/24/2013 5:29	19.415	5836.722
8/24/2013 5:30	19.416	5836.721
8/24/2013 5:31	19.416	5836.722
8/24/2013 5:32	19.412	5836.723
8/24/2013 5:33	19.413	5836.723
8/24/2013 5:34	19.414	5836.72
8/24/2013 5:35	19.416	5836.723
8/24/2013 5:36	19.415	5836.722
8/24/2013 5:37	19.412	5836.723
8/24/2013 5:38	19.416	5836.72
8/24/2013 5:39	19.414	5836.721
8/24/2013 5:40	19.417	5836.722
8/24/2013 5:41	19.414	5836.721
8/24/2013 5:42	19.412	5836.725
8/24/2013 5:43	19.415	5836.719
8/24/2013 5:44	19.413	5836.723
8/24/2013 5:45	19.414	5836.723
8/24/2013 5:46	19.416	5836.722
8/24/2013 5:47	19.419	5836.722
8/24/2013 5:48	19.414	5836.722
8/24/2013 5:49	19.417	5836.723
8/24/2013 5:50	19.419	5836.723
8/24/2013 5:51	19.418	5836.724
8/24/2013 5:52	19.417	5836.731
8/24/2013 5:53	19.416	5836.72
8/24/2013 5:54	19.419	5836.724
8/24/2013 5:55	19.419	5836.722
8/24/2013 5:56	19.417	5836.722
8/24/2013 5:57	19.418	5836.722
8/24/2013 5:58	19.416	5836.726
8/24/2013 5:59	19.416	5836.723
8/24/2013 6:00	19.414	5836.725
8/24/2013 6:01	19.417	5836.723
8/24/2013 6:02	19.417	5836.724
8/24/2013 6:03	19.417	5836.722
8/24/2013 6:04	19.415	5836.722
8/24/2013 6:05	19.414	5836.724
8/24/2013 6:06	19.416	5836.722
8/24/2013 6:07	19.416	5836.722
8/24/2013 6:08	19.414	5836.721
8/24/2013 6:09	19.413	5836.727
8/24/2013 6:10	19.413	5836.724
8/24/2013 6:11	19.416	5836.722
8/24/2013 6:12	19.416	5836.725
8/24/2013 6:13	19.416	5836.723
8/24/2013 6:14	19.41	5836.724
8/24/2013 6:15	19.414	5836.722
8/24/2013 6:16	19.413	5836.725
8/24/2013 6:17	19.416	5836.722
8/24/2013 6:18	19.414	5836.723
8/24/2013 6:19	19.415	5836.725
8/24/2013 6:20	19.414	5836.721
8/24/2013 6:21	19.412	5836.724
8/24/2013 6:22	19.414	5836.723
8/24/2013 6:23	19.414	5836.718
8/24/2013 6:24	19.415	5836.724
8/24/2013 6:25	19.416	5836.726
8/24/2013 6:26	19.417	5836.733
8/24/2013 6:27	19.419	5836.722
8/24/2013 6:28	19.416	5836.734
8/24/2013 6:29	19.418	5836.731
8/24/2013 6:30	19.418	5836.726
8/24/2013 6:31	19.417	5836.725
8/24/2013 6:32	19.417	5836.733
8/24/2013 6:33	19.421	5836.731
8/24/2013 6:34	19.418	5836.723
8/24/2013 6:35	19.42	5836.724
8/24/2013 6:36	19.419	5836.733
8/24/2013 6:37	19.418	5836.725
8/24/2013 6:38	19.417	5836.726
8/24/2013 6:39	19.418	5836.734
8/24/2013 6:40	19.418	5836.727
8/24/2013 6:41	19.416	5836.732
8/24/2013 6:42	19.416	5836.731
8/24/2013 6:43	19.418	5836.733
8/24/2013 6:44	19.417	5836.727
8/24/2013 6:45	19.418	5836.725
8/24/2013 6:46	19.418	5836.735
8/24/2013 6:47	19.418	5836.735
8/24/2013 6:48	19.418	5836.725
8/24/2013 6:49	19.418	5836.729
8/24/2013 6:50	19.417	5836.735
8/24/2013 6:51	19.417	5836.728
8/24/2013 6:52	19.418	5836.725
8/24/2013 6:53	19.418	5836.721
8/24/2013 6:54	19.418	5836.723
8/24/2013 6:55	19.418	5836.736
8/24/2013 6:56	19.42	5836.726
8/24/2013 6:57	19.418	5836.732
8/24/2013 6:58	19.415	5836.735
8/24/2013 6:59	19.418	5834.239
8/24/2013 7:00	19.422	5830.975
8/24/2013 7:01	19.431	5830.202
8/24/2013 7:02	19.447	5830.025
8/24/2013 7:03	19.498	5829.995
8/24/2013 7:04	19.592	5830.029
8/24/2013 7:05	19.682	5830.014
8/24/2013 7:06	19.762	5830.025
8/24/2013 7:07	19.834	5830.024
8/24/2013 7:08	19.9	5830.025
8/24/2013 7:09	19.899	5834.829
8/24/2013 7:10	19.823	5836.294
8/24/2013 7:11	19.751	5835.413
8/24/2013 7:12	19.708	5831.269
8/24/2013 7:13	19.726	5830.289
8/24/2013 7:14	19.754	5830.057
8/24/2013 7:15	19.805	5829.993
8/24/2013 7:16	19.877	5829.989
8/24/2013 7:17	19.955	5829.997
8/24/2013 7:18	20.017	5830.012
8/24/2013 7:19	20.07	5830.011
8/24/2013 7:20	20.119	5830.003
8/24/2013 7:21	20.08	5835.044
8/24/2013 7:22	19.961	5836.313
8/24/2013 7:23	19.853	5836.223
8/24/2013 7:24	19.787	5831.443
8/24/2013 7:25	19.797	5830.337
8/24/2013 7:26	19.819	5830.073
8/24/2013 7:27	19.86	5830.027
8/24/2013 7:28	19.919	5830.026
8/24/2013 7:29	19.989	5830.022
8/24/2013 7:30	20.047	5830.024
8/24/2013 7:31	20.101	5830.03
8/24/2013 7:32	20.143	5830.036
8/24/2013 7:33	20.119	5834.75
8/24/2013 7:34	19.993	5836.216
8/24/2013 7:35	19.871	5836.536
8/24/2013 7:36	19.78	5836.604
8/24/2013 7:37	19.717	5836.628
8/24/2013 7:38	19.677	5836.639
8/24/2013 7:39	19.655	5836.646
8/24/2013 7:40	19.642	5836.651
8/24/2013 7:41	19.631	5836.653
8/24/2013 7:42	19.63	5836.656
8/24/2013 7:43	19.623	5836.661
8/24/2013 7:44	19.621	5836.665
8/24/2013 7:45	19.621	5836.669
8/24/2013 7:46	19.621	5836.668
8/24/2013 7:47	19.626	5836.671
8/24/2013 7:48	19.625	5836.673
8/24/2013 7:49	19.628	5836.675
8/24/2013 7:50	19.628	5836.675
8/24/2013 7:51	19.626	5836.683
8/24/2013 7:52	19.629	5836.683
8/24/2013 7:53	19.625	5836.686
8/24/2013 7:54	19.625	5836.689
8/24/2013 7:55	19.622	5836.687
8/24/2013 7:56	19.622	5836.69
8/24/2013 7:57	19.621	5836.696
8/24/2013 7:58	19.62	5836.7
8/24/2013 7:59	19.617	5836.698
8/24/2013 8:00	19.612	5836.698
8/24/2013 8:01	19.611	5836.705
8/24/2013 8:02	19.608	5836.705
8/24/2013 8:03	19.606	5836.705
8/24/2013 8:04	19.602	5836.704
8/24/2013 8:05	19.603	5836.709
8/24/2013 8:06	19.6	5836.71
8/24/2013 8:07	19.596	5836.71
8/24/2013 8:08	19.593	5836.712
8/24/2013 8:09	19.591	5836.713
8/24/2013 8:10	19.591	5836.714
8/24/2013 8:11	19.588	5836.717
8/24/2013 8:12	19.586	5836.712
8/24/2013 8:13	19.583	5836.715
8/24/2013 8:14	19.582	5836.718
8/24/2013 8:15	19.578	5836.717
8/24/2013 8:16	19.577	5836.718
8/24/2013 8:17	19.578	5836.72
8/24/2013 8:18	19.574	5836.721
8/24/2013 8:19	19.573	5836.72
8/24/2013 8:20	19.573	5836.718
8/24/2013 8:21	19.566	5836.72
8/24/2013 8:22	19.568	5836.72
8/24/2013 8:23	19.565	5836.723
8/24/2013 8:24	19.565	5836.723
8/24/2013 8:25	19.558	5836.722
8/24/2013 8:26	19.555	5836.723
8/24/2013 8:27	19.555	5836.724
8/24/2013 8:28	19.553	5836.725
8/24/2013 8:29	19.552	5836.725
8/24/2013 8:30	19.546	5836.726
8/24/2013 8:31	19.548	5836.726
8/24/2013 8:32	19.543	5836.725
8/24/2013 8:33	19.545	5836.725
8/24/2013 8:34	19.542	5836.728
8/24/2013 8:35	19.544	5836.721
8/24/2013 8:36	19.542	5836.727
8/24/2013 8:37	19.541	5836.729
8/24/2013 8:38	19.541	5836.729
8/24/2013 8:39	19.542	5836.729
8/24/2013 8:40	19.54	5836.729
8/24/2013 8:41	19.538	5836.728
8/24/2013 8:42	19.536	5836.729
8/24/2013 8:43	19.535	5836.728
8/24/2013 8:44	19.533	5836.729
8/24/2013 8:45	19.535	5836.728
8/24/2013 8:46	19.531	5836.732
8/24/2013 8:47	19.532	5836.73
8/24/2013 8:48	19.531	5836.734
8/24/2013 8:49	19.531	5836.734
8/24/2013 8:50	19.529	5836.734
8/24/2013 8:51	19.527	5836.732
8/24/2013 8:52	19.525	5836.735
8/24/2013 8:53	19.522	5836.732
8/24/2013 8:54	19.52	5836.734
8/24/2013 8:55	19.519	5836.735
8/24/2013 8:56	19.522	5836.734
8/24/2013 8:57	19.521	5836.735
8/24/2013 8:58	19.518	5836.725
8/24/2013 8:59	19.517	5836.734
8/24/2013 9:00	19.518	5836.736
8/24/2013 9:01	19.519	5836.726
8/24/2013 9:02	19.517	5836.736
8/24/2013 9:03	19.515	5836.736
8/24/2013 9:04	19.516	5836.736
8/24/2013 9:05	19.515	5836.727
8/24/2013 9:06	19.513	5836.728
8/24/2013 9:07	19.514	5836.728
8/24/2013 9:08	19.514	5836.729
8/24/2013 9:09	19.513	5836.73
8/24/2013 9:10	19.511	5836.73
8/24/2013 9:11	19.509	5836.729
8/24/2013 9:12	19.51	5836.732
8/24/2013 9:13	19.509	5836.738
8/24/2013 9:14	19.509	5836.73
8/24/2013 9:15	19.506	5836.732
8/24/2013 9:16	19.504	5836.734
8/24/2013 9:17	19.505	5836.728
8/24/2013 9:18	19.502	5836.731
8/24/2013 9:19	19.502	5836.733
8/24/2013 9:20	19.5	5836.732
8/24/2013 9:21	19.498	5836.735
8/24/2013 9:22	19.498	5836.743
8/24/2013 9:23	19.498	5836.734
8/24/2013 9:24	19.496	5836.735
8/24/2013 9:25	19.496	5836.738
8/24/2013 9:26	19.493	5836.731
8/24/2013 9:27	19.496	5836.734
8/24/2013 9:28	19.492	5836.736
8/24/2013 9:29	19.492	5836.733
8/24/2013 9:30	19.493	5836.737
8/24/2013 9:31	19.494	5836.734
8/24/2013 9:32	19.49	5836.736
8/24/2013 9:33	19.49	5836.734
8/24/2013 9:34	19.49	5836.738
8/24/2013 9:35	19.49	5836.735
8/24/2013 9:36	19.49	5836.74
8/24/2013 9:37	19.49	5836.737
8/24/2013 9:38	19.493	5836.737
8/24/2013 9:39	19.491	5836.736
8/24/2013 9:40	19.487	5836.739
8/24/2013 9:41	19.487	5836.738
8/24/2013 9:42	19.491	5836.738
8/24/2013 9:43	19.486	5836.737
8/24/2013 9:44	19.484	5836.738
8/24/2013 9:45	19.485	5836.735
8/24/2013 9:46	19.486	5836.738
8/24/2013 9:47	19.485	5836.735
8/24/2013 9:48	19.486	5836.737
8/24/2013 9:49	19.482	5836.739
8/24/2013 9:50	19.482	5836.738
8/24/2013 9:51	19.479	5836.74
8/24/2013 9:52	19.478	5836.74
8/24/2013 9:53	19.479	5836.736
8/24/2013 9:54	19.481	5836.739
8/24/2013 9:55	19.483	5836.738
8/24/2013 9:56	19.48	5836.737
8/24/2013 9:57	19.48	5836.74
8/24/2013 9:58	19.48	5836.741
8/24/2013 9:59	19.481	5836.736
8/24/2013 10:00	19.48	5836.741
8/24/2013 10:01	19.481	5836.739
8/24/2013 10:02	19.478	5836.743
8/24/2013 10:03	19.48	5836.741
8/24/2013 10:04	19.478	5836.739
8/24/2013 10:05	19.477	5836.741
8/24/2013 10:06	19.475	5836.74
8/24/2013 10:07	19.475	5836.739
8/24/2013 10:08	19.477	5836.738
8/24/2013 10:09	19.479	5836.744
8/24/2013 10:10	19.477	5836.742
8/24/2013 10:11	19.478	5836.741
8/24/2013 10:12	19.476	5836.742
8/24/2013 10:13	19.477	5836.741
8/24/2013 10:14	19.475	5836.743
8/24/2013 10:15	19.473	5836.737
8/24/2013 10:16	19.473	5836.743
8/24/2013 10:17	19.47	5836.741
8/24/2013 10:18	19.472	5836.741
8/24/2013 10:19	19.471	5836.744
8/24/2013 10:20	19.472	5836.744
8/24/2013 10:21	19.472	5836.744
8/24/2013 10:22	19.473	5836.744
8/24/2013 10:23	19.468	5836.741
8/24/2013 10:24	19.47	5836.745
8/24/2013 10:25	19.466	5836.745
8/24/2013 10:26	19.464	5836.745
8/24/2013 10:27	19.467	5836.744
8/24/2013 10:28	19.47	5836.742
8/24/2013 10:29	19.465	5836.742
8/24/2013 10:30	19.466	5836.741
8/24/2013 10:31	19.462	5836.745
8/24/2013 10:32	19.464	5836.742
8/24/2013 10:33	19.465	5836.744
8/24/2013 10:34	19.462	5836.745
8/24/2013 10:35	19.462	5836.745
8/24/2013 10:36	19.461	5836.741
8/24/2013 10:37	19.461	5836.744
8/24/2013 10:38	19.463	5836.741
8/24/2013 10:39	19.464	5836.746
8/24/2013 10:40	19.462	5836.744
8/24/2013 10:41	19.461	5836.743
8/24/2013 10:42	19.463	5836.743
8/24/2013 10:43	19.465	5836.746
8/24/2013 10:44	19.463	5836.748
8/24/2013 10:45	19.463	5836.745
8/24/2013 10:46	19.465	5836.744
8/24/2013 10:47	19.46	5836.746
8/24/2013 10:48	19.459	5836.741
8/24/2013 10:49	19.463	5836.746
8/24/2013 10:50	19.461	5836.744
8/24/2013 10:51	19.459	5836.743
8/24/2013 10:52	19.459	5836.747
8/24/2013 10:53	19.461	5836.745
8/24/2013 10:54	19.462	5836.744
8/24/2013 10:55	19.458	5836.747
8/24/2013 10:56	19.46	5836.745
8/24/2013 10:57	19.46	5836.745
8/24/2013 10:58	19.459	5836.744
8/24/2013 10:59	19.458	5836.741
8/24/2013 11:00	19.458	5836.747
8/24/2013 11:01	19.459	5836.748
8/24/2013 11:02	19.456	5836.743
8/24/2013 11:03	19.455	5836.744
8/24/2013 11:04	19.458	5836.745
8/24/2013 11:05	19.454	5836.745
8/24/2013 11:06	19.454	5836.742
8/24/2013 11:07	19.453	5836.745
8/24/2013 11:08	19.452	5836.746
8/24/2013 11:09	19.453	5836.748
8/24/2013 11:10	19.451	5836.745
8/24/2013 11:11	19.452	5836.746
8/24/2013 11:12	19.453	5836.745
8/24/2013 11:13	19.452	5836.749
8/24/2013 11:14	19.449	5836.745
8/24/2013 11:15	19.451	5836.747
8/24/2013 11:16	19.451	5836.749
8/24/2013 11:17	19.449	5836.746
8/24/2013 11:18	19.452	5836.748
8/24/2013 11:19	19.452	5836.75
8/24/2013 11:20	19.446	5836.744
8/24/2013 11:21	19.446	5836.748
8/24/2013 11:22	19.447	5836.748
8/24/2013 11:23	19.449	5836.745
8/24/2013 11:24	19.447	5836.744
8/24/2013 11:25	19.447	5836.746
8/24/2013 11:26	19.447	5836.749
8/24/2013 11:27	19.447	5836.74
8/24/2013 11:28	19.447	5836.747
8/24/2013 11:29	19.447	5836.745
8/24/2013 11:30	19.448	5836.745
8/24/2013 11:31	19.446	5836.74
8/24/2013 11:32	19.447	5836.746
8/24/2013 11:33	19.45	5836.748
8/24/2013 11:34	19.445	5836.75
8/24/2013 11:35	19.449	5836.752
8/24/2013 11:36	19.448	5836.745
8/24/2013 11:37	19.444	5836.75
8/24/2013 11:38	19.447	5836.746
8/24/2013 11:39	19.445	5836.751
8/24/2013 11:40	19.449	5836.751
8/24/2013 11:41	19.449	5836.74
8/24/2013 11:42	19.443	5836.747
8/24/2013 11:43	19.447	5836.748
8/24/2013 11:44	19.447	5836.75
8/24/2013 11:45	19.445	5836.752
8/24/2013 11:46	19.444	5836.748

8/24/2013 11:47	19.445	5836.75
8/24/2013 11:48	19.444	5836.741
8/24/2013 11:49	19.444	5836.752
8/24/2013 11:50	19.447	5836.75
8/24/2013 11:51	19.447	5836.746
8/24/2013 11:52	19.443	5836.748
8/24/2013 11:53	19.443	5836.749
8/24/2013 11:54	19.444	5836.75
8/24/2013 11:55	19.442	5836.752
8/24/2013 11:56	19.441	5836.749
8/24/2013 11:57	19.443	5836.75
8/24/2013 11:58	19.44	5836.75
8/24/2013 11:59	19.441	5836.749
8/24/2013 12:00	19.442	5836.75
8/24/2013 12:01	19.441	5836.751
8/24/2013 12:02	19.443	5836.747
8/24/2013 12:03	19.441	5836.751
8/24/2013 12:04	19.441	5836.75
8/24/2013 12:05	19.441	5836.749
8/24/2013 12:06	19.442	5836.74
8/24/2013 12:07	19.442	5836.749
8/24/2013 12:08	19.441	5836.75
8/24/2013 12:09	19.44	5836.751
8/24/2013 12:10	19.44	5836.752
8/24/2013 12:11	19.441	5836.752
8/24/2013 12:12	19.443	5836.751
8/24/2013 12:13	19.438	5836.741
8/24/2013 12:14	19.439	5836.737
8/24/2013 12:15	19.442	5836.752
8/24/2013 12:16	19.44	5836.751
8/24/2013 12:17	19.44	5836.741
8/24/2013 12:18	19.441	5836.75
8/24/2013 12:19	19.441	5836.748
8/24/2013 12:20	19.438	5836.748
8/24/2013 12:21	19.438	5836.751
8/24/2013 12:22	19.439	5836.75
8/24/2013 12:23	19.44	5836.744
8/24/2013 12:24	19.44	5836.75
8/24/2013 12:25	19.441	5836.749
8/24/2013 12:26	19.441	5836.752
8/24/2013 12:27	19.44	5836.75
8/24/2013 12:28	19.439	5836.752
8/24/2013 12:29	19.439	5836.75
8/24/2013 12:30	19.44	5836.75
8/24/2013 12:31	19.441	5836.743
8/24/2013 12:32	19.441	5836.746
8/24/2013 12:33	19.438	5836.748
8/24/2013 12:34	19.44	5836.744
8/24/2013 12:35	19.441	5836.744
8/24/2013 12:36	19.441	5836.75
8/24/2013 12:37	19.442	5836.75
8/24/2013 12:38	19.443	5836.75
8/24/2013 12:39	19.441	5836.751
8/24/2013 12:40	19.442	5836.746
8/24/2013 12:41	19.442	5836.751
8/24/2013 12:42	19.441	5836.749
8/24/2013 12:43	19.438	5836.75
8/24/2013 12:44	19.438	5836.75
8/24/2013 12:45	19.438	5836.747
8/24/2013 12:46	19.441	5836.752
8/24/2013 12:47	19.441	5836.75
8/24/2013 12:48	19.437	5836.753
8/24/2013 12:49	19.439	5836.75
8/24/2013 12:50	19.439	5836.75
8/24/2013 12:51	19.436	5836.752
8/24/2013 12:52	19.438	5836.75
8/24/2013 12:53	19.437	5836.751
8/24/2013 12:54	19.439	5836.753
8/24/2013 12:55	19.437	5836.752
8/24/2013 12:56	19.439	5836.752
8/24/2013 12:57	19.438	5836.752
8/24/2013 12:58	19.437	5836.753
8/24/2013 12:59	19.44	5836.752
8/24/2013 13:00	19.436	5836.749
8/24/2013 13:01	19.437	5836.739
8/24/2013 13:02	19.437	5836.75
8/24/2013 13:03	19.436	5836.75
8/24/2013 13:04	19.437	5836.75
8/24/2013 13:05	19.437	5836.752
8/24/2013 13:06	19.436	5836.743
8/24/2013 13:07	19.434	5836.751
8/24/2013 13:08	19.436	5836.741
8/24/2013 13:09	19.436	5836.749
8/24/2013 13:10	19.435	5836.744
8/24/2013 13:11	19.435	5836.753
8/24/2013 13:12	19.435	5836.75
8/24/2013 13:13	19.44	5836.75
8/24/2013 13:14	19.44	5836.75
8/24/2013 13:15	19.435	5836.754
8/24/2013 13:16	19.434	5836.745
8/24/2013 13:17	19.436	5836.751
8/24/2013 13:18	19.437	5836.749
8/24/2013 13:19	19.439	5836.753
8/24/2013 13:20	19.439	5836.752
8/24/2013 13:21	19.436	5836.75
8/24/2013 13:22	19.436	5836.744
8/24/2013 13:23	19.435	5836.754
8/24/2013 13:24	19.436	5836.744
8/24/2013 13:25	19.435	5836.753
8/24/2013 13:26	19.433	5836.745
8/24/2013 13:27	19.439	5836.743
8/24/2013 13:28	19.434	5836.741
8/24/2013 13:29	19.435	5836.75
8/24/2013 13:30	19.435	5836.752
8/24/2013 13:31	19.432	5836.744
8/24/2013 13:32	19.436	5836.741
8/24/2013 13:33	19.433	5836.746
8/24/2013 13:34	19.433	5836.753
8/24/2013 13:35	19.435	5836.745
8/24/2013 13:36	19.434	5836.746
8/24/2013 13:37	19.435	5836.744
8/24/2013 13:38	19.434	5836.744
8/24/2013 13:39	19.433	5836.741
8/24/2013 13:40	19.437	5836.75
8/24/2013 13:41	19.434	5836.741
8/24/2013 13:42	19.437	5836.744
8/24/2013 13:43	19.434	5836.754
8/24/2013 13:44	19.434	5836.74
8/24/2013 13:45	19.437	5836.745
8/24/2013 13:46	19.431	5836.751
8/24/2013 13:47	19.433	5836.747
8/24/2013 13:48	19.436	5836.746
8/24/2013 13:49	19.435	5836.754
8/24/2013 13:50	19.433	5836.754
8/24/2013 13:51	19.433	5836.744
8/24/2013 13:52	19.433	5836.744
8/24/2013 13:53	19.436	5836.744
8/24/2013 13:54	19.434	5836.752
8/24/2013 13:55	19.434	5836.747
8/24/2013 13:56	19.434	5836.746
8/24/2013 13:57	19.432	5836.747
8/24/2013 13:58	19.433	5836.755
8/24/2013 13:59	19.435	5836.755
8/24/2013 14:00	19.432	5836.746
8/24/2013 14:01	19.429	5836.743
8/24/2013 14:02	19.431	5836.748
8/24/2013 14:03	19.433	5836.751
8/24/2013 14:04	19.435	5836.741
8/24/2013 14:05	19.431	5836.752
8/24/2013 14:06	19.431	5836.742
8/24/2013 14:07	19.434	5836.742
8/24/2013 14:08	19.431	5836.755
8/24/2013 14:09	19.432	5836.754
8/24/2013 14:10	19.432	5836.754
8/24/2013 14:11	19.437	5836.743
8/24/2013 14:12	19.434	5836.753
8/24/2013 14:13	19.435	5836.747
8/24/2013 14:14	19.433	5836.752
8/24/2013 14:15	19.431	5836.745
8/24/2013 14:16	19.434	5836.754
8/24/2013 14:17	19.434	5836.746
8/24/2013 14:18	19.434	5836.754
8/24/2013 14:19	19.433	5836.751
8/24/2013 14:20	19.433	5836.743
8/24/2013 14:21	19.431	5836.752
8/24/2013 14:22	19.432	5836.748
8/24/2013 14:23	19.429	5836.743
8/24/2013 14:24	19.428	5836.755
8/24/2013 14:25	19.431	5836.752
8/24/2013 14:26	19.432	5836.742
8/24/2013 14:27	19.433	5836.753
8/24/2013 14:28	19.429	5836.753
8/24/2013 14:29	19.431	5836.753
8/24/2013 14:30	19.43	5836.749
8/24/2013 14:31	19.429	5836.752
8/24/2013 14:32	19.429	5836.752
8/24/2013 14:33	19.429	5836.753
8/24/2013 14:34	19.428	5836.757
8/24/2013 14:35	19.428	5836.751
8/24/2013 14:36	19.428	5836.754
8/24/2013 14:37	19.43	5836.752
8/24/2013 14:38	19.429	5836.754
8/24/2013 14:39	19.428	5836.753
8/24/2013 14:40	19.429	5836.753
8/24/2013 14:41	19.429	5836.752
8/24/2013 14:42	19.429	5836.75
8/24/2013 14:43	19.43	5836.754
8/24/2013 14:44	19.428	5836.755
8/24/2013 14:45	19.428	5836.75
8/24/2013 14:46	19.427	5836.747
8/24/2013 14:47	19.429	5836.749
8/24/2013 14:48	19.426	5836.758
8/24/2013 14:49	19.425	5836.755
8/24/2013 14:50	19.429	5836.756
8/24/2013 14:51	19.427	5836.75
8/24/2013 14:52	19.428	5836.754
8/24/2013 14:53	19.426	5836.753
8/24/2013 14:54	19.427	5836.744
8/24/2013 14:55	19.426	5836.754
8/24/2013 14:56	19.426	5836.755
8/24/2013 14:57	19.424	5836.758
8/24/2013 14:58	19.425	5836.754
8/24/2013 14:59	19.426	5836.755
8/24/2013 15:00	19.424	5836.747
8/24/2013 15:01	19.426	5836.75
8/24/2013 15:02	19.426	5836.751
8/24/2013 15:03	19.425	5836.753
8/24/2013 15:04	19.426	5836.745
8/24/2013 15:05	19.422	5836.755
8/24/2013 15:06	19.424	5836.753
8/24/2013 15:07	19.426	5836.741
8/24/2013 15:08	19.424	5836.752
8/24/2013 15:09	19.424	5836.755
8/24/2013 15:10	19.426	5836.754
8/24/2013 15:11	19.424	5836.746
8/24/2013 15:12	19.426	5836.754
8/24/2013 15:13	19.424	5836.745
8/24/2013 15:14	19.427	5836.751
8/24/2013 15:15	19.424	5836.754
8/24/2013 15:16	19.424	5836.757
8/24/2013 15:17	19.425	5836.748
8/24/2013 15:18	19.423	5836.756
8/24/2013 15:19	19.424	5836.748
8/24/2013 15:20	19.424	5836.755
8/24/2013 15:21	19.426	5836.751
8/24/2013 15:22	19.423	5836.754
8/24/2013 15:23	19.423	5836.745
8/24/2013 15:24	19.424	5836.748
8/24/2013 15:25	19.423	5836.748
8/24/2013 15:26	19.426	5836.745
8/24/2013 15:27	19.423	5836.75
8/24/2013 15:28	19.423	5836.748
8/24/2013 15:29	19.422	5836.757
8/24/2013 15:30	19.419	5836.747
8/24/2013 15:31	19.422	5836.756
8/24/2013 15:32	19.42	5836.747
8/24/2013 15:33	19.421	5836.748
8/24/2013 15:34	19.421	5836.757
8/24/2013 15:35	19.422	5836.745
8/24/2013 15:36	19.421	5836.747
8/24/2013 15:37	19.423	5836.747
8/24/2013 15:38	19.422	5836.746
8/24/2013 15:39	19.419	5836.756
8/24/2013 15:40	19.42	5836.746
8/24/2013 15:41	19.423	5836.754
8/24/2013 15:42	19.422	5836.748
8/24/2013 15:43	19.42	5836.752
8/24/2013 15:44	19.418	5836.747
8/24/2013 15:45	19.421	5836.746
8/24/2013 15:46	19.425	5836.75
8/24/2013 15:47	19.422	5836.746
8/24/2013 15:48	19.422	5836.748
8/24/2013 15:49	19.42	5836.747
8/24/2013 15:50	19.422	5836.751
8/24/2013 15:51	19.423	5836.751
8/24/2013 15:52	19.422	5836.746
8/24/2013 15:53	19.423	5836.758
8/24/2013 15:54	19.423	5836.742
8/24/2013 15:55	19.423	5836.757
8/24/2013 15:56	19.421	5836.748
8/24/2013 15:57	19.421	5836.748
8/24/2013 15:58	19.423	5836.746
8/24/2013 15:59	19.422	5836.756
8/24/2013 16:00	19.423	5836.757
8/24/2013 16:01	19.421	5836.747
8/24/2013 16:02	19.424	5836.748
8/24/2013 16:03	19.422	5836.759
8/24/2013 16:04	19.422	5836.749
8/24/2013 16:05	19.422	5836.749
8/24/2013 16:06	19.423	5836.754
8/24/2013 16:07	19.425	5836.748
8/24/2013 16:08	19.424	5836.749
8/24/2013 16:09	19.422	5836.747
8/24/2013 16:10	19.425	5836.75
8/24/2013 16:11	19.422	5836.747
8/24/2013 16:12	19.423	5836.748
8/24/2013 16:13	19.425	5836.746
8/24/2013 16:14	19.425	5836.758
8/24/2013 16:15	19.425	5836.748
8/24/2013 16:16	19.426	5836.75
8/24/2013 16:17	19.425	5836.75
8/24/2013 16:18	19.425	5836.75
8/24/2013 16:19	19.423	5836.755
8/24/2013 16:20	19.422	5836.756
8/24/2013 16:21	19.421	5836.757
8/24/2013 16:22	19.422	5836.75
8/24/2013 16:23	19.419	5836.75
8/24/2013 16:24	19.425	5836.751
8/24/2013 16:25	19.423	5836.751
8/24/2013 16:26	19.425	5836.755
8/24/2013 16:27	19.423	5836.748
8/24/2013 16:28	19.424	5836.757
8/24/2013 16:29	19.421	5836.754
8/24/2013 16:30	19.424	5836.759
8/24/2013 16:31	19.424	5836.758
8/24/2013 16:32	19.421	5836.747
8/24/2013 16:33	19.425	5836.757
8/24/2013 16:34	19.421	5836.758
8/24/2013 16:35	19.421	5836.755
8/24/2013 16:36	19.423	5836.748
8/24/2013 16:37	19.425	5836.747
8/24/2013 16:38	19.424	5836.759
8/24/2013 16:39	19.423	5836.76
8/24/2013 16:40	19.424	5836.76
8/24/2013 16:41	19.422	5836.753
8/24/2013 16:42	19.422	5836.76
8/24/2013 16:43	19.424	5836.757
8/24/2013 16:44	19.423	5836.759
8/24/2013 16:45	19.422	5836.761
8/24/2013 16:46	19.421	5836.758
8/24/2013 16:47	19.424	5836.754
8/24/2013 16:48	19.422	5836.754
8/24/2013 16:49	19.424	5836.749
8/24/2013 16:50	19.423	5836.758
8/24/2013 16:51	19.421	5836.746
8/24/2013 16:52	19.423	5836.752
8/24/2013 16:53	19.42	5836.747
8/24/2013 16:54	19.424	5836.75
8/24/2013 16:55	19.422	5836.756
8/24/2013 16:56	19.423	5836.76
8/24/2013 16:57	19.421	5836.748
8/24/2013 16:58	19.425	5836.754
8/24/2013 16:59	19.425	5836.76
8/24/2013 17:00	19.422	5836.756
8/24/2013 17:01	19.423	5836.751
8/24/2013 17:02	19.423	5836.753
8/24/2013 17:03	19.422	5836.755
8/24/2013 17:04	19.423	5836.751
8/24/2013 17:05	19.42	5836.751
8/24/2013 17:06	19.423	5836.761
8/24/2013 17:07	19.421	5836.76
8/24/2013 17:08	19.422	5836.747
8/24/2013 17:09	19.424	5836.761
8/24/2013 17:10	19.421	5836.753
8/24/2013 17:11	19.422	5836.757
8/24/2013 17:12	19.422	5836.758
8/24/2013 17:13	19.424	5836.76
8/24/2013 17:14	19.424	5836.758
8/24/2013 17:15	19.425	5836.751
8/24/2013 17:16	19.422	5836.753
8/24/2013 17:17	19.424	5836.76
8/24/2013 17:18	19.421	5836.754
8/24/2013 17:19	19.424	5836.759
8/24/2013 17:20	19.423	5836.748
8/24/2013 17:21	19.424	5836.749
8/24/2013 17:22	19.424	5836.758
8/24/2013 17:23	19.428	5836.751
8/24/2013 17:24	19.425	5836.75
8/24/2013 17:25	19.425	5836.763
8/24/2013 17:26	19.425	5836.748
8/24/2013 17:27	19.425	5836.75
8/24/2013 17:28	19.425	5836.75
8/24/2013 17:29	19.425	5836.752
8/24/2013 17:30	19.422	5836.752
8/24/2013 17:31	19.427	5836.75
8/24/2013 17:32	19.425	5836.76
8/24/2013 17:33	19.43	5836.762
8/24/2013 17:34	19.425	5836.753
8/24/2013 17:35	19.428	5836.759
8/24/2013 17:36	19.425	5836.761
8/24/2013 17:37	19.427	5836.76
8/24/2013 17:38	19.425	5836.759
8/24/2013 17:39	19.423	5836.762
8/24/2013 17:40	19.421	5836.751
8/24/2013 17:41	19.425	5836.751
8/24/2013 17:42	19.425	5836.761
8/24/2013 17:43	19.423	5836.751
8/24/2013 17:44	19.423	5836.753
8/24/2013 17:45	19.424	5836.749
8/24/2013 17:46	19.425	5836.758
8/24/2013 17:47	19.426	5836.75
8/24/2013 17:48	19.424	5836.753
8/24/2013 17:49	19.425	5836.759
8/24/2013 17:50	19.424	5836.762
8/24/2013 17:51	19.423	5836.751
8/24/2013 17:52	19.423	5836.749
8/24/2013 17:53	19.422	5836.759
8/24/2013 17:54	19.423	5836.754
8/24/2013 17:55	19.421	5836.75
8/24/2013 17:56	19.42	5836.762
8/24/2013 17:57	19.42	5836.751
8/24/2013 17:58	19.421	5836.753
8/24/2013 17:59	19.424	5836.754
8/24/2013 18:00	19.421	5836.752
8/24/2013 18:01	19.421	5836.754
8/24/2013 18:02	19.423	5836.754
8/24/2013 18:03	19.423	5836.759
8/24/2013 18:04	19.422	5836.751
8/24/2013 18:05	19.421	5836.753
8/24/2013 18:06	19.425	5836.749
8/24/2013 18:07	19.419	5836.752
8/24/2013 18:08	19.419	5836.753
8/24/2013 18:09	19.422	5836.76
8/24/2013 18:10	19.422	5836.755
8/24/2013 18:11	19.421	5836.769

8/24/2013 18:12	19.421	5836.756
8/24/2013 18:13	19.42	5836.765
8/24/2013 18:14	19.424	5836.763
8/24/2013 18:15	19.421	5836.754
8/24/2013 18:16	19.42	5836.76
8/24/2013 18:17	19.422	5836.761
8/24/2013 18:18	19.423	5836.757
8/24/2013 18:19	19.423	5836.753
8/24/2013 18:20	19.422	5836.753
8/24/2013 18:21	19.421	5836.755
8/24/2013 18:22	19.42	5836.756
8/24/2013 18:23	19.421	5836.754
8/24/2013 18:24	19.417	5836.76
8/24/2013 18:25	19.422	5836.763
8/24/2013 18:26	19.423	5836.754
8/24/2013 18:27	19.42	5836.762
8/24/2013 18:28	19.421	5836.758
8/24/2013 18:29	19.422	5836.754
8/24/2013 18:30	19.423	5836.754
8/24/2013 18:31	19.42	5836.759
8/24/2013 18:32	19.422	5836.759
8/24/2013 18:33	19.418	5836.753
8/24/2013 18:34	19.418	5836.763
8/24/2013 18:35	19.418	5836.751
8/24/2013 18:36	19.419	5836.753
8/24/2013 18:37	19.42	5836.758
8/24/2013 18:38	19.421	5836.763
8/24/2013 18:39	19.419	5836.761
8/24/2013 18:40	19.42	5836.756
8/24/2013 18:41	19.419	5836.751
8/24/2013 18:42	19.417	5836.762
8/24/2013 18:43	19.416	5836.756
8/24/2013 18:44	19.417	5836.764
8/24/2013 18:45	19.418	5836.755
8/24/2013 18:46	19.419	5836.764
8/24/2013 18:47	19.418	5836.759
8/24/2013 18:48	19.421	5836.763
8/24/2013 18:49	19.418	5836.764
8/24/2013 18:50	19.418	5836.765
8/24/2013 18:51	19.418	5836.754
8/24/2013 18:52	19.418	5836.767
8/24/2013 18:53	19.418	5836.766
8/24/2013 18:54	19.421	5836.763
8/24/2013 18:55	19.416	5836.757
8/24/2013 18:56	19.42	5836.755
8/24/2013 18:57	19.417	5836.754
8/24/2013 18:58	19.418	5836.759
8/24/2013 18:59	19.42	5836.766
8/24/2013 19:00	19.421	5836.764
8/24/2013 19:01	19.419	5836.765
8/24/2013 19:02	19.418	5836.765
8/24/2013 19:03	19.417	5836.757
8/24/2013 19:04	19.418	5836.766
8/24/2013 19:05	19.418	5836.762
8/24/2013 19:06	19.422	5836.757
8/24/2013 19:07	19.417	5836.762
8/24/2013 19:08	19.421	5836.765
8/24/2013 19:09	19.418	5836.764
8/24/2013 19:10	19.417	5836.757
8/24/2013 19:11	19.418	5836.758
8/24/2013 19:12	19.418	5836.754
8/24/2013 19:13	19.418	5836.767
8/24/2013 19:14	19.417	5836.767
8/24/2013 19:15	19.418	5836.764
8/24/2013 19:16	19.414	5836.759
8/24/2013 19:17	19.418	5836.756
8/24/2013 19:18	19.417	5836.765
8/24/2013 19:19	19.417	5836.757
8/24/2013 19:20	19.417	5836.756
8/24/2013 19:21	19.416	5836.767
8/24/2013 19:22	19.416	5836.765
8/24/2013 19:23	19.416	5836.755
8/24/2013 19:24	19.417	5836.757
8/24/2013 19:25	19.418	5836.754
8/24/2013 19:26	19.415	5836.759
8/24/2013 19:27	19.417	5836.759
8/24/2013 19:28	19.413	5836.755
8/24/2013 19:29	19.418	5836.766
8/24/2013 19:30	19.416	5836.754
8/24/2013 19:31	19.416	5836.758
8/24/2013 19:32	19.416	5836.76
8/24/2013 19:33	19.418	5836.759
8/24/2013 19:34	19.417	5836.758
8/24/2013 19:35	19.414	5836.756
8/24/2013 19:36	19.417	5836.759
8/24/2013 19:37	19.416	5836.76
8/24/2013 19:38	19.418	5836.756
8/24/2013 19:39	19.414	5836.754
8/24/2013 19:40	19.418	5836.758
8/24/2013 19:41	19.414	5836.757
8/24/2013 19:42	19.413	5836.759
8/24/2013 19:43	19.416	5836.759
8/24/2013 19:44	19.416	5836.755
8/24/2013 19:45	19.414	5836.759
8/24/2013 19:46	19.413	5836.759
8/24/2013 19:47	19.413	5836.757
8/24/2013 19:48	19.416	5836.76
8/24/2013 19:49	19.414	5836.761
8/24/2013 19:50	19.416	5836.759
8/24/2013 19:51	19.415	5836.758
8/24/2013 19:52	19.414	5836.76
8/24/2013 19:53	19.414	5836.757
8/24/2013 19:54	19.414	5836.76
8/24/2013 19:55	19.413	5836.758
8/24/2013 19:56	19.414	5836.758
8/24/2013 19:57	19.412	5836.761
8/24/2013 19:58	19.415	5836.755
8/24/2013 19:59	19.413	5836.76
8/24/2013 20:00	19.414	5836.761
8/24/2013 20:01	19.414	5836.759
8/24/2013 20:02	19.416	5836.756
8/24/2013 20:03	19.416	5836.757
8/24/2013 20:04	19.412	5836.756
8/24/2013 20:05	19.411	5836.76
8/24/2013 20:06	19.412	5836.758
8/24/2013 20:07	19.415	5836.757
8/24/2013 20:08	19.414	5836.755
8/24/2013 20:09	19.415	5836.757
8/24/2013 20:10	19.414	5836.757
8/24/2013 20:11	19.414	5836.759
8/24/2013 20:12	19.414	5836.761
8/24/2013 20:13	19.415	5836.758
8/24/2013 20:14	19.416	5836.763
8/24/2013 20:15	19.414	5836.767
8/24/2013 20:16	19.413	5836.766
8/24/2013 20:17	19.414	5836.761
8/24/2013 20:18	19.412	5836.758
8/24/2013 20:19	19.413	5836.759
8/24/2013 20:20	19.413	5836.758
8/24/2013 20:21	19.413	5836.759
8/24/2013 20:22	19.415	5836.76
8/24/2013 20:23	19.411	5836.76
8/24/2013 20:24	19.415	5836.761
8/24/2013 20:25	19.413	5836.757
8/24/2013 20:26	19.413	5836.759
8/24/2013 20:27	19.413	5836.76
8/24/2013 20:28	19.415	5836.768
8/24/2013 20:29	19.413	5836.76
8/24/2013 20:30	19.414	5836.755
8/24/2013 20:31	19.413	5836.759
8/24/2013 20:32	19.415	5836.761
8/24/2013 20:33	19.412	5836.762
8/24/2013 20:34	19.412	5836.761
8/24/2013 20:35	19.414	5836.759
8/24/2013 20:36	19.41	5836.76
8/24/2013 20:37	19.413	5836.758
8/24/2013 20:38	19.416	5836.76
8/24/2013 20:39	19.412	5836.758
8/24/2013 20:40	19.417	5836.769
8/24/2013 20:41	19.416	5836.759
8/24/2013 20:42	19.417	5836.77
8/24/2013 20:43	19.415	5836.759
8/24/2013 20:44	19.416	5836.768
8/24/2013 20:45	19.414	5836.759
8/24/2013 20:46	19.417	5836.76
8/24/2013 20:47	19.415	5836.76
8/24/2013 20:48	19.418	5836.759
8/24/2013 20:49	19.416	5836.759
8/24/2013 20:50	19.418	5836.771
8/24/2013 20:51	19.418	5836.76
8/24/2013 20:52	19.42	5836.759
8/24/2013 20:53	19.417	5836.761
8/24/2013 20:54	19.419	5836.762
8/24/2013 20:55	19.416	5836.766
8/24/2013 20:56	19.417	5836.76
8/24/2013 20:57	19.417	5836.76
8/24/2013 20:58	19.418	5836.76
8/24/2013 20:59	19.419	5836.771
8/24/2013 21:00	19.418	5836.762
8/24/2013 21:01	19.416	5836.761
8/24/2013 21:02	19.419	5836.761
8/24/2013 21:03	19.418	5836.762
8/24/2013 21:04	19.418	5836.763
8/24/2013 21:05	19.416	5836.76
8/24/2013 21:06	19.418	5836.758
8/24/2013 21:07	19.417	5836.77
8/24/2013 21:08	19.418	5836.763
8/24/2013 21:09	19.419	5836.757
8/24/2013 21:10	19.417	5836.767
8/24/2013 21:11	19.42	5836.769
8/24/2013 21:12	19.421	5836.77
8/24/2013 21:13	19.416	5836.758
8/24/2013 21:14	19.418	5836.77
8/24/2013 21:15	19.416	5836.77
8/24/2013 21:16	19.419	5836.757
8/24/2013 21:17	19.418	5836.759
8/24/2013 21:18	19.414	5836.77
8/24/2013 21:19	19.416	5836.77
8/24/2013 21:20	19.418	5836.758
8/24/2013 21:21	19.417	5836.76
8/24/2013 21:22	19.415	5836.761
8/24/2013 21:23	19.417	5836.763
8/24/2013 21:24	19.415	5836.763
8/24/2013 21:25	19.413	5836.76
8/24/2013 21:26	19.417	5836.76
8/24/2013 21:27	19.417	5836.759
8/24/2013 21:28	19.416	5836.76
8/24/2013 21:29	19.417	5836.764
8/24/2013 21:30	19.414	5836.762
8/24/2013 21:31	19.417	5836.761
8/24/2013 21:32	19.415	5836.764
8/24/2013 21:33	19.412	5836.762
8/24/2013 21:34	19.415	5836.764
8/24/2013 21:35	19.415	5836.763
8/24/2013 21:36	19.414	5836.759
8/24/2013 21:37	19.416	5836.762
8/24/2013 21:38	19.416	5836.763
8/24/2013 21:39	19.414	5836.771
8/24/2013 21:40	19.413	5836.761
8/24/2013 21:41	19.414	5836.761
8/24/2013 21:42	19.416	5836.762
8/24/2013 21:43	19.417	5836.77
8/24/2013 21:44	19.414	5836.765
8/24/2013 21:45	19.414	5836.762
8/24/2013 21:46	19.417	5836.763
8/24/2013 21:47	19.417	5836.763
8/24/2013 21:48	19.415	5836.76
8/24/2013 21:49	19.413	5836.764
8/24/2013 21:50	19.414	5836.762
8/24/2013 21:51	19.416	5836.762
8/24/2013 21:52	19.415	5836.764
8/24/2013 21:53	19.414	5836.764
8/24/2013 21:54	19.415	5836.762
8/24/2013 21:55	19.417	5836.772
8/24/2013 21:56	19.415	5836.762
8/24/2013 21:57	19.411	5836.76
8/24/2013 21:58	19.415	5836.765
8/24/2013 21:59	19.413	5836.761
8/24/2013 22:00	19.416	5836.764
8/24/2013 22:01	19.412	5836.762
8/24/2013 22:02	19.414	5836.763
8/24/2013 22:03	19.414	5836.76
8/24/2013 22:04	19.416	5836.764
8/24/2013 22:05	19.414	5836.764
8/24/2013 22:06	19.414	5836.764
8/24/2013 22:07	19.413	5836.771
8/24/2013 22:08	19.413	5836.766
8/24/2013 22:09	19.414	5836.76
8/24/2013 22:10	19.412	5836.763
8/24/2013 22:11	19.411	5836.766
8/24/2013 22:12	19.411	5836.765
8/24/2013 22:13	19.413	5836.76
8/24/2013 22:14	19.412	5836.763
8/24/2013 22:15	19.414	5836.763
8/24/2013 22:16	19.415	5836.761
8/24/2013 22:17	19.414	5836.764
8/24/2013 22:18	19.414	5836.763
8/24/2013 22:19	19.416	5836.76
8/24/2013 22:20	19.412	5836.764
8/24/2013 22:21	19.417	5836.762
8/24/2013 22:22	19.413	5836.763
8/24/2013 22:23	19.416	5836.764
8/24/2013 22:24	19.413	5836.766
8/24/2013 22:25	19.414	5836.771
8/24/2013 22:26	19.414	5836.764
8/24/2013 22:27	19.414	5836.77
8/24/2013 22:28	19.414	5836.771
8/24/2013 22:29	19.412	5836.762
8/24/2013 22:30	19.414	5836.773
8/24/2013 22:31	19.413	5836.764
8/24/2013 22:32	19.415	5836.776
8/24/2013 22:33	19.416	5836.763
8/24/2013 22:34	19.413	5836.763
8/24/2013 22:35	19.413	5836.771
8/24/2013 22:36	19.412	5836.76
8/24/2013 22:37	19.414	5836.774
8/24/2013 22:38	19.416	5836.762
8/24/2013 22:39	19.417	5836.763
8/24/2013 22:40	19.414	5836.771
8/24/2013 22:41	19.416	5836.763
8/24/2013 22:42	19.413	5836.771
8/24/2013 22:43	19.413	5836.771
8/24/2013 22:44	19.413	5836.763
8/24/2013 22:45	19.411	5836.765
8/24/2013 22:46	19.411	5836.764
8/24/2013 22:47	19.413	5836.766
8/24/2013 22:48	19.416	5836.771
8/24/2013 22:49	19.413	5836.762
8/24/2013 22:50	19.412	5836.772
8/24/2013 22:51	19.415	5836.767
8/24/2013 22:52	19.413	5836.773
8/24/2013 22:53	19.415	5836.767
8/24/2013 22:54	19.412	5836.764
8/24/2013 22:55	19.413	5836.766
8/24/2013 22:56	19.414	5836.774
8/24/2013 22:57	19.41	5836.766
8/24/2013 22:58	19.414	5836.771
8/24/2013 22:59	19.407	5836.76
8/24/2013 23:00	19.412	5836.772
8/24/2013 23:01	19.414	5836.764
8/24/2013 23:02	19.414	5836.764
8/24/2013 23:03	19.415	5836.766
8/24/2013 23:04	19.413	5836.774
8/24/2013 23:05	19.416	5836.762
8/24/2013 23:06	19.413	5836.764
8/24/2013 23:07	19.414	5836.776
8/24/2013 23:08	19.413	5836.764
8/24/2013 23:09	19.413	5836.763
8/24/2013 23:10	19.411	5836.764
8/24/2013 23:11	19.416	5836.766
8/24/2013 23:12	19.415	5836.765
8/24/2013 23:13	19.416	5836.763
8/24/2013 23:14	19.415	5836.773
8/24/2013 23:15	19.415	5836.767
8/24/2013 23:16	19.412	5836.772
8/24/2013 23:17	19.414	5836.776
8/24/2013 23:18	19.416	5836.774
8/24/2013 23:19	19.413	5836.774
8/24/2013 23:20	19.414	5836.773
8/24/2013 23:21	19.415	5836.765
8/24/2013 23:22	19.416	5836.765
8/24/2013 23:23	19.416	5836.764
8/24/2013 23:24	19.414	5836.764
8/24/2013 23:25	19.415	5836.764
8/24/2013 23:26	19.415	5836.764
8/24/2013 23:27	19.415	5836.764
8/24/2013 23:28	19.416	5836.774
8/24/2013 23:29	19.414	5836.769
8/24/2013 23:30	19.412	5836.769
8/24/2013 23:31	19.414	5836.762
8/24/2013 23:32	19.417	5836.766
8/24/2013 23:33	19.417	5836.765
8/24/2013 23:34	19.413	5836.765
8/24/2013 23:35	19.415	5836.764
8/24/2013 23:36	19.416	5836.764
8/24/2013 23:37	19.416	5836.768
8/24/2013 23:38	19.413	5836.768
8/24/2013 23:39	19.414	5836.764
8/24/2013 23:40	19.414	5836.766
8/24/2013 23:41	19.411	5836.769
8/24/2013 23:42	19.412	5836.766
8/24/2013 23:43	19.414	5836.766
8/24/2013 23:44	19.413	5836.771
8/24/2013 23:45	19.413	5836.766
8/24/2013 23:46	19.413	5836.765
8/24/2013 23:47	19.409	5836.766
8/24/2013 23:48	19.413	5836.77
8/24/2013 23:49	19.413	5836.767
8/24/2013 23:50	19.411	5836.768
8/24/2013 23:51	19.414	5836.765
8/24/2013 23:52	19.413	5836.765
8/24/2013 23:53	19.411	5836.769
8/24/2013 23:54	19.413	5836.766
8/24/2013 23:55	19.413	5836.767
8/24/2013 23:56	19.414	5836.767
8/24/2013 23:57	19.411	5836.768
8/24/2013 23:58	19.413	5836.778
8/24/2013 23:59	19.411	5836.768
8/25/2013 0:00	19.416	5836.765
8/25/2013 0:01	19.413	5836.766
8/25/2013 0:02	19.416	5836.77
8/25/2013 0:03	19.414	5836.764
8/25/2013 0:04	19.415	5836.768
8/25/2013 0:05	19.413	5836.762
8/25/2013 0:06	19.415	5836.766
8/25/2013 0:07	19.413	5836.767
8/25/2013 0:08	19.412	5836.77
8/25/2013 0:09	19.412	5836.769
8/25/2013 0:10	19.413	5836.766
8/25/2013 0:11	19.413	5836.767
8/25/2013 0:12	19.413	5836.769
8/25/2013 0:13	19.415	5836.776
8/25/2013 0:14	19.412	5836.765
8/25/2013 0:15	19.411	5836.768
8/25/2013 0:16	19.415	5836.769
8/25/2013 0:17	19.411	5836.768
8/25/2013 0:18	19.412	5836.767
8/25/2013 0:19	19.416	5836.766
8/25/2013 0:20	19.414	5836.77
8/25/2013 0:21	19.414	5836.77
8/25/2013 0:22	19.414	5836.766
8/25/2013 0:23	19.413	5836.768
8/25/2013 0:24	19.415	5836.775
8/25/2013 0:25	19.416	5836.766
8/25/2013 0:26	19.412	5836.767
8/25/2013 0:27	19.412	5836.766
8/25/2013 0:28	19.415	5836.769
8/25/2013 0:29	19.415	5836.775
8/25/2013 0:30	19.413	5836.771
8/25/2013 0:31	19.414	5836.77
8/25/2013 0:32	19.413	5836.778
8/25/2013 0:33	19.413	5836.768
8/25/2013 0:34	19.412	5836.766
8/25/2013 0:35	19.416	5836.777
8/25/2013 0:36	19.414	5836.764

8/25/2013 0:37	19.413	5836.77
8/25/2013 0:38	19.413	5836.769
8/25/2013 0:39	19.414	5836.768
8/25/2013 0:40	19.413	5836.77
8/25/2013 0:41	19.41	5836.774
8/25/2013 0:42	19.414	5836.769
8/25/2013 0:43	19.415	5836.769
8/25/2013 0:44	19.411	5836.767
8/25/2013 0:45	19.412	5836.765
8/25/2013 0:46	19.412	5836.777
8/25/2013 0:47	19.411	5836.774
8/25/2013 0:48	19.412	5836.768
8/25/2013 0:49	19.412	5836.771
8/25/2013 0:50	19.412	5836.775
8/25/2013 0:51	19.411	5836.769
8/25/2013 0:52	19.412	5836.779
8/25/2013 0:53	19.411	5836.776
8/25/2013 0:54	19.411	5836.769
8/25/2013 0:55	19.412	5836.774
8/25/2013 0:56	19.412	5836.771
8/25/2013 0:57	19.413	5836.77
8/25/2013 0:58	19.413	5836.771
8/25/2013 0:59	19.413	5836.771
8/25/2013 1:00	19.412	5836.77
8/25/2013 1:01	19.411	5836.768
8/25/2013 1:02	19.411	5836.769
8/25/2013 1:03	19.412	5836.769
8/25/2013 1:04	19.413	5836.768
8/25/2013 1:05	19.414	5836.77
8/25/2013 1:06	19.415	5836.768
8/25/2013 1:07	19.413	5836.776
8/25/2013 1:08	19.411	5836.779
8/25/2013 1:09	19.418	5836.777
8/25/2013 1:10	19.414	5836.775
8/25/2013 1:11	19.413	5836.768
8/25/2013 1:12	19.413	5836.778
8/25/2013 1:13	19.415	5836.776
8/25/2013 1:14	19.413	5836.768
8/25/2013 1:15	19.415	5836.776
8/25/2013 1:16	19.415	5836.776
8/25/2013 1:17	19.415	5836.776
8/25/2013 1:18	19.414	5836.77
8/25/2013 1:19	19.413	5836.774
8/25/2013 1:20	19.415	5836.77
8/25/2013 1:21	19.415	5836.771
8/25/2013 1:22	19.414	5836.769
8/25/2013 1:23	19.414	5836.778
8/25/2013 1:24	19.415	5836.771
8/25/2013 1:25	19.415	5836.772
8/25/2013 1:26	19.417	5836.771
8/25/2013 1:27	19.416	5836.769
8/25/2013 1:28	19.415	5836.769
8/25/2013 1:29	19.416	5836.767
8/25/2013 1:30	19.415	5836.768
8/25/2013 1:31	19.412	5836.771
8/25/2013 1:32	19.416	5836.77
8/25/2013 1:33	19.415	5836.768
8/25/2013 1:34	19.414	5836.777
8/25/2013 1:35	19.415	5836.77
8/25/2013 1:36	19.417	5836.769
8/25/2013 1:37	19.414	5836.771
8/25/2013 1:38	19.416	5836.771
8/25/2013 1:39	19.412	5836.771
8/25/2013 1:40	19.412	5836.773
8/25/2013 1:41	19.417	5836.77
8/25/2013 1:42	19.414	5836.771
8/25/2013 1:43	19.416	5836.771
8/25/2013 1:44	19.412	5836.771
8/25/2013 1:45	19.412	5836.768
8/25/2013 1:46	19.413	5836.772
8/25/2013 1:47	19.411	5836.77
8/25/2013 1:48	19.412	5836.771
8/25/2013 1:49	19.412	5836.768
8/25/2013 1:50	19.412	5836.77
8/25/2013 1:51	19.412	5836.771
8/25/2013 1:52	19.413	5836.769
8/25/2013 1:53	19.414	5836.771
8/25/2013 1:54	19.414	5836.772
8/25/2013 1:55	19.409	5836.772
8/25/2013 1:56	19.41	5836.771
8/25/2013 1:57	19.414	5836.775
8/25/2013 1:58	19.412	5836.77
8/25/2013 1:59	19.411	5836.775
8/25/2013 2:00	19.412	5836.771
8/25/2013 2:01	19.414	5836.772
8/25/2013 2:02	19.41	5836.773
8/25/2013 2:03	19.413	5836.772
8/25/2013 2:04	19.412	5836.772
8/25/2013 2:05	19.412	5836.771
8/25/2013 2:06	19.412	5836.77
8/25/2013 2:07	19.411	5836.772
8/25/2013 2:08	19.411	5836.77
8/25/2013 2:09	19.413	5836.77
8/25/2013 2:10	19.412	5836.768
8/25/2013 2:11	19.413	5836.772
8/25/2013 2:12	19.406	5836.772
8/25/2013 2:13	19.41	5836.775
8/25/2013 2:14	19.411	5836.773
8/25/2013 2:15	19.412	5836.773
8/25/2013 2:16	19.413	5836.77
8/25/2013 2:17	19.411	5836.77
8/25/2013 2:18	19.411	5836.773
8/25/2013 2:19	19.412	5836.769
8/25/2013 2:20	19.414	5836.767
8/25/2013 2:21	19.412	5836.77
8/25/2013 2:22	19.413	5836.772
8/25/2013 2:23	19.413	5836.771
8/25/2013 2:24	19.413	5836.776
8/25/2013 2:25	19.411	5836.773
8/25/2013 2:26	19.414	5836.77
8/25/2013 2:27	19.411	5836.773
8/25/2013 2:28	19.412	5836.771
8/25/2013 2:29	19.411	5836.771
8/25/2013 2:30	19.411	5836.769
8/25/2013 2:31	19.414	5836.773
8/25/2013 2:32	19.411	5836.771
8/25/2013 2:33	19.412	5836.78
8/25/2013 2:34	19.41	5836.78
8/25/2013 2:35	19.412	5836.769
8/25/2013 2:36	19.411	5836.771
8/25/2013 2:37	19.41	5836.779
8/25/2013 2:38	19.412	5836.781
8/25/2013 2:39	19.411	5836.77
8/25/2013 2:40	19.412	5836.772
8/25/2013 2:41	19.412	5836.773
8/25/2013 2:42	19.411	5836.782
8/25/2013 2:43	19.411	5836.774
8/25/2013 2:44	19.413	5836.78
8/25/2013 2:45	19.414	5836.773
8/25/2013 2:46	19.414	5836.771
8/25/2013 2:47	19.414	5836.782
8/25/2013 2:48	19.415	5836.782
8/25/2013 2:49	19.411	5836.772
8/25/2013 2:50	19.413	5836.774
8/25/2013 2:51	19.414	5836.779
8/25/2013 2:52	19.414	5836.784
8/25/2013 2:53	19.416	5836.771
8/25/2013 2:54	19.415	5836.771
8/25/2013 2:55	19.416	5836.783
8/25/2013 2:56	19.413	5836.773
8/25/2013 2:57	19.413	5836.773
8/25/2013 2:58	19.417	5836.779
8/25/2013 2:59	19.413	5836.781
8/25/2013 3:00	19.413	5836.768
8/25/2013 3:01	19.413	5836.773
8/25/2013 3:02	19.413	5836.772
8/25/2013 3:03	19.416	5836.773
8/25/2013 3:04	19.414	5836.784
8/25/2013 3:05	19.414	5836.783
8/25/2013 3:06	19.414	5836.78
8/25/2013 3:07	19.414	5836.782
8/25/2013 3:08	19.412	5836.783
8/25/2013 3:09	19.412	5836.774
8/25/2013 3:10	19.414	5836.781
8/25/2013 3:11	19.416	5836.772
8/25/2013 3:12	19.414	5836.772
8/25/2013 3:13	19.415	5836.773
8/25/2013 3:14	19.414	5836.771
8/25/2013 3:15	19.412	5836.773
8/25/2013 3:16	19.414	5836.783
8/25/2013 3:17	19.412	5836.771
8/25/2013 3:18	19.416	5836.772
8/25/2013 3:19	19.416	5836.783
8/25/2013 3:20	19.415	5836.773
8/25/2013 3:21	19.416	5836.773
8/25/2013 3:22	19.417	5836.781
8/25/2013 3:23	19.416	5836.773
8/25/2013 3:24	19.416	5836.772
8/25/2013 3:25	19.418	5836.775
8/25/2013 3:26	19.415	5836.776
8/25/2013 3:27	19.414	5836.773
8/25/2013 3:28	19.416	5836.772
8/25/2013 3:29	19.417	5836.773
8/25/2013 3:30	19.414	5836.775
8/25/2013 3:31	19.418	5836.775
8/25/2013 3:32	19.417	5836.773
8/25/2013 3:33	19.413	5836.772
8/25/2013 3:34	19.413	5836.773
8/25/2013 3:35	19.416	5836.773
8/25/2013 3:36	19.416	5836.775
8/25/2013 3:37	19.412	5836.775
8/25/2013 3:38	19.413	5836.773
8/25/2013 3:39	19.416	5836.774
8/25/2013 3:40	19.413	5836.776
8/25/2013 3:41	19.414	5836.776
8/25/2013 3:42	19.414	5836.773
8/25/2013 3:43	19.415	5836.769
8/25/2013 3:44	19.413	5836.774
8/25/2013 3:45	19.412	5836.775
8/25/2013 3:46	19.415	5836.774
8/25/2013 3:47	19.415	5836.772
8/25/2013 3:48	19.414	5836.774
8/25/2013 3:49	19.416	5836.774
8/25/2013 3:50	19.414	5836.773
8/25/2013 3:51	19.412	5836.773
8/25/2013 3:52	19.412	5836.783
8/25/2013 3:53	19.414	5836.775
8/25/2013 3:54	19.411	5836.774
8/25/2013 3:55	19.413	5836.778
8/25/2013 3:56	19.413	5836.777
8/25/2013 3:57	19.414	5836.772
8/25/2013 3:58	19.411	5836.784
8/25/2013 3:59	19.412	5836.774
8/25/2013 4:00	19.412	5836.782
8/25/2013 4:01	19.413	5836.775
8/25/2013 4:02	19.412	5836.772
8/25/2013 4:03	19.411	5836.774
8/25/2013 4:04	19.413	5836.772
8/25/2013 4:05	19.414	5836.772
8/25/2013 4:06	19.412	5836.777
8/25/2013 4:07	19.413	5836.776
8/25/2013 4:08	19.412	5836.775
8/25/2013 4:09	19.411	5836.776
8/25/2013 4:10	19.412	5836.777
8/25/2013 4:11	19.412	5836.778
8/25/2013 4:12	19.41	5836.774
8/25/2013 4:13	19.41	5836.774
8/25/2013 4:14	19.41	5836.783
8/25/2013 4:15	19.411	5836.783
8/25/2013 4:16	19.41	5836.778
8/25/2013 4:17	19.408	5836.775
8/25/2013 4:18	19.41	5836.778
8/25/2013 4:19	19.412	5836.777
8/25/2013 4:20	19.411	5836.775
8/25/2013 4:21	19.413	5836.777
8/25/2013 4:22	19.412	5836.775
8/25/2013 4:23	19.408	5836.773
8/25/2013 4:24	19.409	5836.777
8/25/2013 4:25	19.41	5836.786
8/25/2013 4:26	19.41	5836.775
8/25/2013 4:27	19.41	5836.778
8/25/2013 4:28	19.411	5836.784
8/25/2013 4:29	19.408	5836.786
8/25/2013 4:30	19.409	5836.788
8/25/2013 4:31	19.409	5836.777
8/25/2013 4:32	19.409	5836.774
8/25/2013 4:33	19.409	5836.775
8/25/2013 4:34	19.409	5836.776
8/25/2013 4:35	19.413	5836.774
8/25/2013 4:36	19.41	5836.776
8/25/2013 4:37	19.408	5836.777
8/25/2013 4:38	19.412	5836.775
8/25/2013 4:39	19.411	5836.777
8/25/2013 4:40	19.407	5836.778
8/25/2013 4:41	19.412	5836.785
8/25/2013 4:42	19.412	5836.777
8/25/2013 4:43	19.408	5836.775
8/25/2013 4:44	19.409	5836.776
8/25/2013 4:45	19.409	5836.777
8/25/2013 4:46	19.409	5836.775
8/25/2013 4:47	19.409	5836.776
8/25/2013 4:48	19.41	5836.776
8/25/2013 4:49	19.408	5836.787
8/25/2013 4:50	19.409	5836.779
8/25/2013 4:51	19.407	5836.775
8/25/2013 4:52	19.41	5836.776
8/25/2013 4:53	19.41	5836.783
8/25/2013 4:54	19.408	5836.779
8/25/2013 4:55	19.413	5836.775
8/25/2013 4:56	19.411	5836.784
8/25/2013 4:57	19.409	5836.783
8/25/2013 4:58	19.41	5836.779
8/25/2013 4:59	19.408	5836.777
8/25/2013 5:00	19.408	5836.78
8/25/2013 5:01	19.408	5836.78
8/25/2013 5:02	19.408	5836.787
8/25/2013 5:03	19.41	5836.779
8/25/2013 5:04	19.41	5836.778
8/25/2013 5:05	19.406	5836.776
8/25/2013 5:06	19.409	5836.777
8/25/2013 5:07	19.408	5836.778
8/25/2013 5:08	19.409	5836.774
8/25/2013 5:09	19.41	5836.778
8/25/2013 5:10	19.41	5836.78
8/25/2013 5:11	19.41	5836.779
8/25/2013 5:12	19.411	5836.778
8/25/2013 5:13	19.407	5836.778
8/25/2013 5:14	19.409	5836.778
8/25/2013 5:15	19.409	5836.777
8/25/2013 5:16	19.411	5836.779
8/25/2013 5:17	19.409	5836.778
8/25/2013 5:18	19.409	5836.778
8/25/2013 5:19	19.41	5836.778
8/25/2013 5:20	19.408	5836.778
8/25/2013 5:21	19.409	5836.778
8/25/2013 5:22	19.411	5836.777
8/25/2013 5:23	19.413	5836.778
8/25/2013 5:24	19.41	5836.781
8/25/2013 5:25	19.408	5836.778
8/25/2013 5:26	19.411	5836.779
8/25/2013 5:27	19.411	5836.78
8/25/2013 5:28	19.411	5836.78
8/25/2013 5:29	19.412	5836.78
8/25/2013 5:30	19.41	5836.778
8/25/2013 5:31	19.411	5836.777
8/25/2013 5:32	19.411	5836.78
8/25/2013 5:33	19.409	5836.779
8/25/2013 5:34	19.413	5836.779
8/25/2013 5:35	19.411	5836.78
8/25/2013 5:36	19.411	5836.781
8/25/2013 5:37	19.411	5836.777
8/25/2013 5:38	19.412	5836.779
8/25/2013 5:39	19.414	5836.78
8/25/2013 5:40	19.413	5836.779
8/25/2013 5:41	19.414	5836.789
8/25/2013 5:42	19.412	5836.779
8/25/2013 5:43	19.413	5836.774
8/25/2013 5:44	19.412	5836.782
8/25/2013 5:45	19.413	5836.778
8/25/2013 5:46	19.413	5836.78
8/25/2013 5:47	19.414	5836.781
8/25/2013 5:48	19.411	5836.789
8/25/2013 5:49	19.413	5836.777
8/25/2013 5:50	19.409	5836.788
8/25/2013 5:51	19.412	5836.778
8/25/2013 5:52	19.409	5836.779
8/25/2013 5:53	19.415	5836.78
8/25/2013 5:54	19.414	5836.779
8/25/2013 5:55	19.411	5836.78
8/25/2013 5:56	19.413	5836.781
8/25/2013 5:57	19.411	5836.776
8/25/2013 5:58	19.41	5836.779
8/25/2013 5:59	19.414	5836.781
8/25/2013 6:00	19.411	5836.781
8/25/2013 6:01	19.414	5836.779
8/25/2013 6:02	19.411	5836.781
8/25/2013 6:03	19.41	5836.782
8/25/2013 6:04	19.411	5836.782
8/25/2013 6:05	19.413	5836.778
8/25/2013 6:06	19.411	5836.784
8/25/2013 6:07	19.409	5836.781
8/25/2013 6:08	19.414	5836.782
8/25/2013 6:09	19.411	5836.786
8/25/2013 6:10	19.412	5836.778
8/25/2013 6:11	19.412	5836.779
8/25/2013 6:12	19.413	5836.779
8/25/2013 6:13	19.41	5836.783
8/25/2013 6:14	19.413	5836.78
8/25/2013 6:15	19.411	5836.78
8/25/2013 6:16	19.412	5836.78
8/25/2013 6:17	19.41	5836.781
8/25/2013 6:18	19.41	5836.78
8/25/2013 6:19	19.411	5836.782
8/25/2013 6:20	19.413	5836.782
8/25/2013 6:21	19.409	5836.781
8/25/2013 6:22	19.411	5836.783
8/25/2013 6:23	19.409	5836.783
8/25/2013 6:24	19.411	5836.788
8/25/2013 6:25	19.409	5836.783
8/25/2013 6:26	19.412	5836.782
8/25/2013 6:27	19.41	5836.791
8/25/2013 6:28	19.409	5836.791
8/25/2013 6:29	19.409	5836.782
8/25/2013 6:30	19.411	5836.778
8/25/2013 6:31	19.407	5836.783
8/25/2013 6:32	19.41	5836.784
8/25/2013 6:33	19.409	5836.791
8/25/2013 6:34	19.409	5836.787
8/25/2013 6:35	19.409	5836.782
8/25/2013 6:36	19.408	5836.781
8/25/2013 6:37	19.409	5836.78
8/25/2013 6:38	19.409	5836.782
8/25/2013 6:39	19.408	5836.784
8/25/2013 6:40	19.411	5836.781
8/25/2013 6:41	19.413	5836.784
8/25/2013 6:42	19.406	5836.789
8/25/2013 6:43	19.408	5836.786
8/25/2013 6:44	19.408	5836.784
8/25/2013 6:45	19.408	5836.782
8/25/2013 6:46	19.409	5836.783
8/25/2013 6:47	19.408	5836.785
8/25/2013 6:48	19.41	5836.791
8/25/2013 6:49	19.406	5836.784
8/25/2013 6:50	19.408	5836.782
8/25/2013 6:51	19.408	5836.782
8/25/2013 6:52	19.409	5836.79
8/25/2013 6:53	19.409	5836.782
8/25/2013 6:54	19.409	5836.791
8/25/2013 6:55	19.409	5836.788
8/25/2013 6:56	19.409	5836.779
8/25/2013 6:57	19.407	5835.413
8/25/2013 6:58	19.411	5831.483
8/25/2013 6:59	19.413	5830.552
8/25/2013 7:00	19.427	5830.386
8/25/2013 7:01	19.451	5830.309

8/25/2013 7:02	19.497	5830.274
8/25/2013 7:03	19.568	5830.25
8/25/2013 7:04	19.643	5830.261
8/25/2013 7:05	19.718	5830.261
8/25/2013 7:06	19.787	5830.25
8/25/2013 7:07	19.82	5834.471
8/25/2013 7:08	19.772	5836.288
8/25/2013 7:09	19.714	5836.127
8/25/2013 7:10	19.678	5831.515
8/25/2013 7:11	19.704	5830.475
8/25/2013 7:12	19.734	5830.234
8/25/2013 7:13	19.781	5830.173
8/25/2013 7:14	19.849	5830.137
8/25/2013 7:15	19.92	5830.124
8/25/2013 7:16	19.979	5830.116
8/25/2013 7:17	20.039	5830.119
8/25/2013 7:18	20.085	5830.117
8/25/2013 7:19	20.096	5834.026
8/25/2013 7:20	19.993	5836.162
8/25/2013 7:21	19.881	5835.389
8/25/2013 7:22	19.807	5831.349
8/25/2013 7:23	19.807	5830.42
8/25/2013 7:24	19.83	5830.195
8/25/2013 7:25	19.865	5830.151
8/25/2013 7:26	19.923	5830.147
8/25/2013 7:27	19.982	5830.145
8/25/2013 7:28	20.037	5830.147
8/25/2013 7:29	20.084	5830.136
8/25/2013 7:30	20.124	5830.152
8/25/2013 7:31	20.083	5835.298
8/25/2013 7:32	19.958	5836.406
8/25/2013 7:33	19.849	5833.095
8/25/2013 7:34	19.812	5830.85
8/25/2013 7:35	19.824	5830.332
8/25/2013 7:36	19.853	5830.202
8/25/2013 7:37	19.895	5831.357
8/25/2013 7:38	19.889	5835.539
8/25/2013 7:39	19.814	5836.453
8/25/2013 7:40	19.749	5836.652
8/25/2013 7:41	19.695	5836.691
8/25/2013 7:42	19.662	5836.706
8/25/2013 7:43	19.644	5836.717
8/25/2013 7:44	19.627	5836.719
8/25/2013 7:45	19.62	5836.721
8/25/2013 7:46	19.619	5836.726
8/25/2013 7:47	19.622	5836.727
8/25/2013 7:48	19.624	5836.729
8/25/2013 7:49	19.629	5836.739
8/25/2013 7:50	19.633	5836.734
8/25/2013 7:51	19.635	5836.734
8/25/2013 7:52	19.635	5836.737
8/25/2013 7:53	19.636	5836.739
8/25/2013 7:54	19.636	5836.743
8/25/2013 7:55	19.633	5836.743
8/25/2013 7:56	19.629	5836.745
8/25/2013 7:57	19.629	5836.744
8/25/2013 7:58	19.628	5836.749
8/25/2013 7:59	19.624	5836.748
8/25/2013 8:00	19.622	5836.75
8/25/2013 8:01	19.622	5836.751
8/25/2013 8:02	19.621	5836.752
8/25/2013 8:03	19.62	5836.752
8/25/2013 8:04	19.619	5836.754
8/25/2013 8:05	19.617	5836.757
8/25/2013 8:06	19.612	5836.755
8/25/2013 8:07	19.613	5836.759
8/25/2013 8:08	19.612	5836.758
8/25/2013 8:09	19.611	5836.758
8/25/2013 8:10	19.612	5836.761
8/25/2013 8:11	19.609	5836.76
8/25/2013 8:12	19.604	5836.763
8/25/2013 8:13	19.598	5836.763
8/25/2013 8:14	19.599	5836.767
8/25/2013 8:15	19.595	5836.767
8/25/2013 8:16	19.593	5836.767
8/25/2013 8:17	19.589	5836.765
8/25/2013 8:18	19.586	5836.766
8/25/2013 8:19	19.585	5836.768
8/25/2013 8:20	19.582	5836.77
8/25/2013 8:21	19.58	5836.77
8/25/2013 8:22	19.579	5836.77
8/25/2013 8:23	19.578	5836.773
8/25/2013 8:24	19.578	5836.773
8/25/2013 8:25	19.576	5836.773
8/25/2013 8:26	19.571	5836.773
8/25/2013 8:27	19.57	5836.773
8/25/2013 8:28	19.571	5836.775
8/25/2013 8:29	19.57	5836.774
8/25/2013 8:30	19.568	5836.774
8/25/2013 8:31	19.568	5836.773
8/25/2013 8:32	19.565	5836.777
8/25/2013 8:33	19.565	5836.772
8/25/2013 8:34	19.565	5836.777
8/25/2013 8:35	19.562	5836.777
8/25/2013 8:36	19.561	5836.778
8/25/2013 8:37	19.555	5836.78
8/25/2013 8:38	19.553	5836.773
8/25/2013 8:39	19.549	5836.773
8/25/2013 8:40	19.552	5836.78
8/25/2013 8:41	19.548	5836.78
8/25/2013 8:42	19.545	5836.78
8/25/2013 8:43	19.543	5836.78
8/25/2013 8:44	19.543	5836.78
8/25/2013 8:45	19.541	5836.78
8/25/2013 8:46	19.539	5836.781
8/25/2013 8:47	19.539	5836.784
8/25/2013 8:48	19.538	5836.781
8/25/2013 8:49	19.535	5836.78
8/25/2013 8:50	19.536	5836.775
8/25/2013 8:51	19.535	5836.783
8/25/2013 8:52	19.531	5836.785
8/25/2013 8:53	19.535	5836.783
8/25/2013 8:54	19.531	5836.784
8/25/2013 8:55	19.531	5836.774
8/25/2013 8:56	19.529	5836.784
8/25/2013 8:57	19.529	5836.778
8/25/2013 8:58	19.529	5836.784
8/25/2013 8:59	19.528	5836.777
8/25/2013 9:00	19.525	5836.784
8/25/2013 9:01	19.525	5836.789
8/25/2013 9:02	19.526	5836.788
8/25/2013 9:03	19.525	5836.787
8/25/2013 9:04	19.522	5836.787
8/25/2013 9:05	19.521	5836.789
8/25/2013 9:06	19.518	5836.78
8/25/2013 9:07	19.519	5836.788
8/25/2013 9:08	19.518	5836.776
8/25/2013 9:09	19.517	5836.788
8/25/2013 9:10	19.517	5836.778
8/25/2013 9:11	19.516	5836.789
8/25/2013 9:12	19.517	5836.785
8/25/2013 9:13	19.515	5836.78
8/25/2013 9:14	19.513	5836.79
8/25/2013 9:15	19.513	5836.787
8/25/2013 9:16	19.509	5836.79
8/25/2013 9:17	19.51	5836.782
8/25/2013 9:18	19.508	5836.791
8/25/2013 9:19	19.508	5836.784
8/25/2013 9:20	19.508	5836.789
8/25/2013 9:21	19.506	5836.784
8/25/2013 9:22	19.503	5836.784
8/25/2013 9:23	19.505	5836.786
8/25/2013 9:24	19.502	5836.785
8/25/2013 9:25	19.501	5836.781
8/25/2013 9:26	19.5	5836.789
8/25/2013 9:27	19.498	5836.785
8/25/2013 9:28	19.499	5836.783
8/25/2013 9:29	19.496	5836.786
8/25/2013 9:30	19.495	5836.784
8/25/2013 9:31	19.495	5836.782
8/25/2013 9:32	19.492	5836.783
8/25/2013 9:33	19.494	5836.788
8/25/2013 9:34	19.493	5836.785
8/25/2013 9:35	19.491	5836.784
8/25/2013 9:36	19.492	5836.785
8/25/2013 9:37	19.492	5836.786
8/25/2013 9:38	19.491	5836.786
8/25/2013 9:39	19.49	5836.784
8/25/2013 9:40	19.49	5836.787
8/25/2013 9:41	19.488	5836.786
8/25/2013 9:42	19.491	5836.784
8/25/2013 9:43	19.488	5836.787
8/25/2013 9:44	19.49	5836.788
8/25/2013 9:45	19.487	5836.786
8/25/2013 9:46	19.486	5836.787
8/25/2013 9:47	19.489	5836.786
8/25/2013 9:48	19.485	5836.787
8/25/2013 9:49	19.485	5836.784
8/25/2013 9:50	19.486	5836.785
8/25/2013 9:51	19.484	5836.789
8/25/2013 9:52	19.484	5836.787
8/25/2013 9:53	19.483	5836.788
8/25/2013 9:54	19.481	5836.786
8/25/2013 9:55	19.481	5836.788
8/25/2013 9:56	19.482	5836.786
8/25/2013 9:57	19.481	5836.79
8/25/2013 9:58	19.479	5836.789
8/25/2013 9:59	19.476	5836.789
8/25/2013 10:00	19.479	5836.792
8/25/2013 10:01	19.481	5836.788
8/25/2013 10:02	19.477	5836.792
8/25/2013 10:03	19.48	5836.788
8/25/2013 10:04	19.474	5836.788
8/25/2013 10:05	19.477	5836.79
8/25/2013 10:06	19.477	5836.789
8/25/2013 10:07	19.476	5836.79
8/25/2013 10:08	19.478	5836.788
8/25/2013 10:09	19.476	5836.791
8/25/2013 10:10	19.48	5836.788
8/25/2013 10:11	19.475	5836.791
8/25/2013 10:12	19.475	5836.79
8/25/2013 10:13	19.473	5836.787
8/25/2013 10:14	19.471	5836.788
8/25/2013 10:15	19.472	5836.79
8/25/2013 10:16	19.473	5836.793
8/25/2013 10:17	19.472	5836.79
8/25/2013 10:18	19.472	5836.792
8/25/2013 10:19	19.472	5836.792
8/25/2013 10:20	19.47	5836.789
8/25/2013 10:21	19.474	5836.791
8/25/2013 10:22	19.469	5836.79
8/25/2013 10:23	19.47	5836.79
8/25/2013 10:24	19.471	5836.792
8/25/2013 10:25	19.471	5836.792
8/25/2013 10:26	19.471	5836.79
8/25/2013 10:27	19.468	5836.791
8/25/2013 10:28	19.469	5836.791
8/25/2013 10:29	19.467	5836.791
8/25/2013 10:30	19.468	5836.79
8/25/2013 10:31	19.465	5836.79
8/25/2013 10:32	19.468	5836.791
8/25/2013 10:33	19.468	5836.792
8/25/2013 10:34	19.469	5836.79
8/25/2013 10:35	19.466	5836.788
8/25/2013 10:36	19.467	5836.793
8/25/2013 10:37	19.466	5836.793
8/25/2013 10:38	19.467	5836.792
8/25/2013 10:39	19.465	5836.793
8/25/2013 10:40	19.464	5836.792
8/25/2013 10:41	19.465	5836.791
8/25/2013 10:42	19.46	5836.792
8/25/2013 10:43	19.464	5836.79
8/25/2013 10:44	19.464	5836.791
8/25/2013 10:45	19.46	5836.792
8/25/2013 10:46	19.462	5836.792
8/25/2013 10:47	19.462	5836.794
8/25/2013 10:48	19.46	5836.793
8/25/2013 10:49	19.46	5836.795
8/25/2013 10:50	19.463	5836.792
8/25/2013 10:51	19.462	5836.793
8/25/2013 10:52	19.461	5836.792
8/25/2013 10:53	19.464	5836.79
8/25/2013 10:54	19.458	5836.796
8/25/2013 10:55	19.461	5836.793
8/25/2013 10:56	19.459	5836.796
8/25/2013 10:57	19.458	5836.793
8/25/2013 10:58	19.458	5836.79
8/25/2013 10:59	19.458	5836.791
8/25/2013 11:00	19.458	5836.791
8/25/2013 11:01	19.456	5836.794
8/25/2013 11:02	19.459	5836.794
8/25/2013 11:03	19.458	5836.795
8/25/2013 11:04	19.457	5836.792
8/25/2013 11:05	19.456	5836.793
8/25/2013 11:06	19.457	5836.792
8/25/2013 11:07	19.453	5836.796
8/25/2013 11:08	19.454	5836.795
8/25/2013 11:09	19.453	5836.793
8/25/2013 11:10	19.452	5836.796
8/25/2013 11:11	19.452	5836.794
8/25/2013 11:12	19.452	5836.797
8/25/2013 11:13	19.452	5836.795
8/25/2013 11:14	19.453	5836.795
8/25/2013 11:15	19.451	5836.793
8/25/2013 11:16	19.45	5836.798
8/25/2013 11:17	19.449	5836.795
8/25/2013 11:18	19.453	5836.796
8/25/2013 11:19	19.451	5836.793
8/25/2013 11:20	19.45	5836.794
8/25/2013 11:21	19.448	5836.796
8/25/2013 11:22	19.451	5836.797
8/25/2013 11:23	19.448	5836.794
8/25/2013 11:24	19.447	5836.794
8/25/2013 11:25	19.445	5836.794
8/25/2013 11:26	19.448	5836.787
8/25/2013 11:27	19.449	5836.794
8/25/2013 11:28	19.445	5836.795
8/25/2013 11:29	19.448	5836.793
8/25/2013 11:30	19.449	5836.798
8/25/2013 11:31	19.448	5836.793
8/25/2013 11:32	19.449	5836.795
8/25/2013 11:33	19.448	5836.794
8/25/2013 11:34	19.448	5836.798
8/25/2013 11:35	19.447	5836.796
8/25/2013 11:36	19.445	5836.797
8/25/2013 11:37	19.446	5836.797
8/25/2013 11:38	19.448	5836.797
8/25/2013 11:39	19.445	5836.798
8/25/2013 11:40	19.447	5836.796
8/25/2013 11:41	19.447	5836.796
8/25/2013 11:42	19.445	5836.798
8/25/2013 11:43	19.445	5836.798
8/25/2013 11:44	19.444	5836.796
8/25/2013 11:45	19.446	5836.788
8/25/2013 11:46	19.445	5836.79
8/25/2013 11:47	19.444	5836.798
8/25/2013 11:48	19.445	5836.8
8/25/2013 11:49	19.44	5836.798
8/25/2013 11:50	19.444	5836.796
8/25/2013 11:51	19.44	5836.796
8/25/2013 11:52	19.442	5836.797
8/25/2013 11:53	19.441	5836.798
8/25/2013 11:54	19.44	5836.798
8/25/2013 11:55	19.44	5836.798
8/25/2013 11:56	19.439	5836.798
8/25/2013 11:57	19.44	5836.787
8/25/2013 11:58	19.439	5836.799
8/25/2013 11:59	19.436	5836.796
8/25/2013 12:00	19.438	5836.789
8/25/2013 12:01	19.438	5836.801
8/25/2013 12:02	19.438	5836.797
8/25/2013 12:03	19.439	5836.798
8/25/2013 12:04	19.44	5836.797
8/25/2013 12:05	19.435	5836.798
8/25/2013 12:06	19.438	5836.8
8/25/2013 12:07	19.438	5836.8
8/25/2013 12:08	19.439	5836.799
8/25/2013 12:09	19.437	5836.79
8/25/2013 12:10	19.439	5836.796
8/25/2013 12:11	19.44	5836.797
8/25/2013 12:12	19.436	5836.8
8/25/2013 12:13	19.435	5836.804
8/25/2013 12:14	19.439	5836.797
8/25/2013 12:15	19.438	5836.798
8/25/2013 12:16	19.435	5836.795
8/25/2013 12:17	19.438	5836.79
8/25/2013 12:18	19.436	5836.797
8/25/2013 12:19	19.435	5836.8
8/25/2013 12:20	19.439	5836.79
8/25/2013 12:21	19.436	5836.791
8/25/2013 12:22	19.435	5836.798
8/25/2013 12:23	19.435	5836.788
8/25/2013 12:24	19.436	5836.798
8/25/2013 12:25	19.435	5836.799
8/25/2013 12:26	19.435	5836.798
8/25/2013 12:27	19.435	5836.789
8/25/2013 12:28	19.436	5836.793
8/25/2013 12:29	19.435	5836.798
8/25/2013 12:30	19.436	5836.799
8/25/2013 12:31	19.436	5836.798
8/25/2013 12:32	19.436	5836.797
8/25/2013 12:33	19.436	5836.798
8/25/2013 12:34	19.435	5836.797
8/25/2013 12:35	19.435	5836.798
8/25/2013 12:36	19.437	5836.798
8/25/2013 12:37	19.434	5836.801
8/25/2013 12:38	19.438	5836.8
8/25/2013 12:39	19.436	5836.797
8/25/2013 12:40	19.436	5836.797
8/25/2013 12:41	19.435	5836.796
8/25/2013 12:42	19.437	5836.798
8/25/2013 12:43	19.438	5836.8
8/25/2013 12:44	19.436	5836.798
8/25/2013 12:45	19.435	5836.798
8/25/2013 12:46	19.438	5836.798
8/25/2013 12:47	19.438	5836.799
8/25/2013 12:48	19.438	5836.798
8/25/2013 12:49	19.437	5836.797
8/25/2013 12:50	19.438	5836.794
8/25/2013 12:51	19.437	5836.797
8/25/2013 12:52	19.434	5836.789
8/25/2013 12:53	19.437	5836.798
8/25/2013 12:54	19.44	5836.798
8/25/2013 12:55	19.435	5836.8
8/25/2013 12:56	19.437	5836.798
8/25/2013 12:57	19.437	5836.798
8/25/2013 12:58	19.437	5836.798
8/25/2013 12:59	19.438	5836.8
8/25/2013 13:00	19.438	5836.797
8/25/2013 13:01	19.435	5836.798
8/25/2013 13:02	19.437	5836.8
8/25/2013 13:03	19.434	5836.794
8/25/2013 13:04	19.436	5836.799
8/25/2013 13:05	19.44	5836.798
8/25/2013 13:06	19.436	5836.798
8/25/2013 13:07	19.436	5836.799
8/25/2013 13:08	19.437	5836.798
8/25/2013 13:09	19.437	5836.798
8/25/2013 13:10	19.435	5836.799
8/25/2013 13:11	19.437	5836.791
8/25/2013 13:12	19.435	5836.803
8/25/2013 13:13	19.434	5836.798
8/25/2013 13:14	19.435	5836.798
8/25/2013 13:15	19.434	5836.801
8/25/2013 13:16	19.432	5836.8
8/25/2013 13:17	19.432	5836.799
8/25/2013 13:18	19.434	5836.793
8/25/2013 13:19	19.435	5836.801
8/25/2013 13:20	19.436	5836.804
8/25/2013 13:21	19.437	5836.801
8/25/2013 13:22	19.431	5836.8
8/25/2013 13:23	19.432	5836.802
8/25/2013 13:24	19.429	5836.798
8/25/2013 13:25	19.434	5836.794
8/25/2013 13:26	19.436	5836.795

8/25/2013 13:27	19.436	5836.79
8/25/2013 13:28	19.435	5836.793
8/25/2013 13:29	19.435	5836.794
8/25/2013 13:30	19.433	5836.801
8/25/2013 13:31	19.435	5836.805
8/25/2013 13:32	19.435	5836.789
8/25/2013 13:33	19.434	5836.792
8/25/2013 13:34	19.434	5836.789
8/25/2013 13:35	19.436	5836.801
8/25/2013 13:36	19.432	5836.805
8/25/2013 13:37	19.433	5836.792
8/25/2013 13:38	19.433	5836.796
8/25/2013 13:39	19.435	5836.804
8/25/2013 13:40	19.434	5836.803
8/25/2013 13:41	19.432	5836.803
8/25/2013 13:42	19.434	5836.798
8/25/2013 13:43	19.435	5836.802
8/25/2013 13:44	19.429	5836.793
8/25/2013 13:45	19.434	5836.795
8/25/2013 13:46	19.433	5836.804
8/25/2013 13:47	19.431	5836.8
8/25/2013 13:48	19.431	5836.802
8/25/2013 13:49	19.43	5836.803
8/25/2013 13:50	19.429	5836.793
8/25/2013 13:51	19.432	5836.789
8/25/2013 13:52	19.433	5836.803
8/25/2013 13:53	19.429	5836.793
8/25/2013 13:54	19.429	5836.805
8/25/2013 13:55	19.427	5836.792
8/25/2013 13:56	19.43	5836.791
8/25/2013 13:57	19.427	5836.792
8/25/2013 13:58	19.428	5836.801
8/25/2013 13:59	19.43	5836.793
8/25/2013 14:00	19.427	5836.792
8/25/2013 14:01	19.429	5836.794
8/25/2013 14:02	19.429	5836.794
8/25/2013 14:03	19.429	5836.801
8/25/2013 14:04	19.429	5836.794
8/25/2013 14:05	19.428	5836.794
8/25/2013 14:06	19.429	5836.797
8/25/2013 14:07	19.426	5836.792
8/25/2013 14:08	19.426	5836.801
8/25/2013 14:09	19.429	5836.802
8/25/2013 14:10	19.428	5836.798
8/25/2013 14:11	19.43	5836.792
8/25/2013 14:12	19.427	5836.794
8/25/2013 14:13	19.428	5836.794
8/25/2013 14:14	19.428	5836.795
8/25/2013 14:15	19.428	5836.79
8/25/2013 14:16	19.426	5836.792
8/25/2013 14:17	19.428	5836.793
8/25/2013 14:18	19.429	5836.793
8/25/2013 14:19	19.428	5836.794
8/25/2013 14:20	19.429	5836.795
8/25/2013 14:21	19.43	5836.792
8/25/2013 14:22	19.426	5836.8
8/25/2013 14:23	19.427	5836.793
8/25/2013 14:24	19.429	5836.801
8/25/2013 14:25	19.429	5836.803
8/25/2013 14:26	19.429	5836.804
8/25/2013 14:27	19.427	5836.802
8/25/2013 14:28	19.427	5836.796
8/25/2013 14:29	19.429	5836.793
8/25/2013 14:30	19.428	5836.803
8/25/2013 14:31	19.427	5836.805
8/25/2013 14:32	19.425	5836.801
8/25/2013 14:33	19.426	5836.793
8/25/2013 14:34	19.426	5836.794
8/25/2013 14:35	19.429	5836.8
8/25/2013 14:36	19.425	5836.805
8/25/2013 14:37	19.429	5836.803
8/25/2013 14:38	19.426	5836.803
8/25/2013 14:39	19.426	5836.803
8/25/2013 14:40	19.428	5836.803
8/25/2013 14:41	19.431	5836.803
8/25/2013 14:42	19.429	5836.802
8/25/2013 14:43	19.427	5836.805
8/25/2013 14:44	19.432	5836.795
8/25/2013 14:45	19.428	5836.798
8/25/2013 14:46	19.429	5836.803
8/25/2013 14:47	19.429	5836.804
8/25/2013 14:48	19.425	5836.801
8/25/2013 14:49	19.428	5836.803
8/25/2013 14:50	19.43	5836.793
8/25/2013 14:51	19.425	5836.795
8/25/2013 14:52	19.428	5836.794
8/25/2013 14:53	19.43	5836.801
8/25/2013 14:54	19.427	5836.803
8/25/2013 14:55	19.425	5836.801
8/25/2013 14:56	19.426	5836.792
8/25/2013 14:57	19.425	5836.8
8/25/2013 14:58	19.429	5836.801
8/25/2013 14:59	19.427	5836.803
8/25/2013 15:00	19.425	5836.802
8/25/2013 15:01	19.429	5836.797
8/25/2013 15:02	19.423	5836.802
8/25/2013 15:03	19.425	5836.803
8/25/2013 15:04	19.428	5836.806
8/25/2013 15:05	19.425	5836.802
8/25/2013 15:06	19.426	5836.794
8/25/2013 15:07	19.429	5836.804
8/25/2013 15:08	19.426	5836.802
8/25/2013 15:09	19.427	5836.801
8/25/2013 15:10	19.425	5836.801
8/25/2013 15:11	19.427	5836.8
8/25/2013 15:12	19.425	5836.8
8/25/2013 15:13	19.429	5836.803
8/25/2013 15:14	19.422	5836.791
8/25/2013 15:15	19.424	5836.804
8/25/2013 15:16	19.424	5836.791
8/25/2013 15:17	19.426	5836.797
8/25/2013 15:18	19.426	5836.8
8/25/2013 15:19	19.426	5836.799
8/25/2013 15:20	19.423	5836.797
8/25/2013 15:21	19.421	5836.807
8/25/2013 15:22	19.425	5836.803
8/25/2013 15:23	19.421	5836.806
8/25/2013 15:24	19.423	5836.806
8/25/2013 15:25	19.427	5836.795
8/25/2013 15:26	19.425	5836.805
8/25/2013 15:27	19.425	5836.797
8/25/2013 15:28	19.426	5836.791
8/25/2013 15:29	19.423	5836.799
8/25/2013 15:30	19.422	5836.804
8/25/2013 15:31	19.421	5836.794
8/25/2013 15:32	19.424	5836.803
8/25/2013 15:33	19.424	5836.79
8/25/2013 15:34	19.425	5836.794
8/25/2013 15:35	19.421	5836.803
8/25/2013 15:36	19.424	5836.803
8/25/2013 15:37	19.422	5836.797
8/25/2013 15:38	19.423	5836.798
8/25/2013 15:39	19.423	5836.798
8/25/2013 15:40	19.423	5836.799
8/25/2013 15:41	19.423	5836.806
8/25/2013 15:42	19.423	5836.793
8/25/2013 15:43	19.426	5836.795
8/25/2013 15:44	19.422	5836.795
8/25/2013 15:45	19.424	5836.796
8/25/2013 15:46	19.423	5836.801
8/25/2013 15:47	19.424	5836.802
8/25/2013 15:48	19.425	5836.794
8/25/2013 15:49	19.425	5836.795
8/25/2013 15:50	19.425	5836.807
8/25/2013 15:51	19.424	5836.795
8/25/2013 15:52	19.425	5836.798
8/25/2013 15:53	19.424	5836.805
8/25/2013 15:54	19.426	5836.796
8/25/2013 15:55	19.424	5836.798
8/25/2013 15:56	19.425	5836.802
8/25/2013 15:57	19.422	5836.795
8/25/2013 15:58	19.426	5836.79
8/25/2013 15:59	19.425	5836.803
8/25/2013 16:00	19.425	5836.803
8/25/2013 16:01	19.424	5836.796
8/25/2013 16:02	19.425	5836.795
8/25/2013 16:03	19.423	5836.8
8/25/2013 16:04	19.424	5836.793
8/25/2013 16:05	19.425	5836.794
8/25/2013 16:06	19.424	5836.804
8/25/2013 16:07	19.424	5836.801
8/25/2013 16:08	19.423	5836.798
8/25/2013 16:09	19.42	5836.797
8/25/2013 16:10	19.426	5836.794
8/25/2013 16:11	19.424	5836.795
8/25/2013 16:12	19.424	5836.804
8/25/2013 16:13	19.422	5836.797
8/25/2013 16:14	19.423	5836.798
8/25/2013 16:15	19.424	5836.793
8/25/2013 16:16	19.423	5836.805
8/25/2013 16:17	19.423	5836.807
8/25/2013 16:18	19.421	5836.806
8/25/2013 16:19	19.421	5836.795
8/25/2013 16:20	19.424	5836.793
8/25/2013 16:21	19.423	5836.806
8/25/2013 16:22	19.422	5836.794
8/25/2013 16:23	19.423	5836.796
8/25/2013 16:24	19.419	5836.801
8/25/2013 16:25	19.423	5836.796
8/25/2013 16:26	19.422	5836.805
8/25/2013 16:27	19.422	5836.801
8/25/2013 16:28	19.421	5836.794
8/25/2013 16:29	19.424	5836.805
8/25/2013 16:30	19.422	5836.805
8/25/2013 16:31	19.422	5836.797
8/25/2013 16:32	19.423	5836.804
8/25/2013 16:33	19.423	5836.804
8/25/2013 16:34	19.422	5836.794
8/25/2013 16:35	19.42	5836.793
8/25/2013 16:36	19.424	5836.804
8/25/2013 16:37	19.424	5836.803
8/25/2013 16:38	19.418	5836.803
8/25/2013 16:39	19.422	5836.795
8/25/2013 16:40	19.422	5836.803
8/25/2013 16:41	19.42	5836.806
8/25/2013 16:42	19.423	5836.806
8/25/2013 16:43	19.422	5836.795
8/25/2013 16:44	19.42	5836.804
8/25/2013 16:45	19.419	5836.799
8/25/2013 16:46	19.42	5836.798
8/25/2013 16:47	19.42	5836.804
8/25/2013 16:48	19.418	5836.801
8/25/2013 16:49	19.421	5836.804
8/25/2013 16:50	19.42	5836.798
8/25/2013 16:51	19.419	5836.798
8/25/2013 16:52	19.418	5836.806
8/25/2013 16:53	19.42	5836.794
8/25/2013 16:54	19.418	5836.805
8/25/2013 16:55	19.424	5836.806
8/25/2013 16:56	19.421	5836.807
8/25/2013 16:57	19.419	5836.797
8/25/2013 16:58	19.421	5836.794
8/25/2013 16:59	19.419	5836.806
8/25/2013 17:00	19.419	5836.806
8/25/2013 17:01	19.418	5836.795
8/25/2013 17:02	19.424	5836.806
8/25/2013 17:03	19.425	5836.796
8/25/2013 17:04	19.42	5836.804
8/25/2013 17:05	19.422	5836.804
8/25/2013 17:06	19.418	5836.798
8/25/2013 17:07	19.419	5836.804
8/25/2013 17:08	19.42	5836.797
8/25/2013 17:09	19.42	5836.806
8/25/2013 17:10	19.42	5836.792
8/25/2013 17:11	19.419	5836.805
8/25/2013 17:12	19.422	5836.794
8/25/2013 17:13	19.421	5836.806
8/25/2013 17:14	19.421	5836.797
8/25/2013 17:15	19.42	5836.808
8/25/2013 17:16	19.424	5836.805
8/25/2013 17:17	19.421	5836.8
8/25/2013 17:18	19.424	5836.798
8/25/2013 17:19	19.421	5836.807
8/25/2013 17:20	19.42	5836.805
8/25/2013 17:21	19.418	5836.802
8/25/2013 17:22	19.421	5836.8
8/25/2013 17:23	19.42	5836.805
8/25/2013 17:24	19.419	5836.797
8/25/2013 17:25	19.418	5836.797
8/25/2013 17:26	19.418	5836.805
8/25/2013 17:27	19.419	5836.802
8/25/2013 17:28	19.416	5836.798
8/25/2013 17:29	19.417	5836.805
8/25/2013 17:30	19.415	5836.806
8/25/2013 17:31	19.417	5836.795
8/25/2013 17:32	19.418	5836.795
8/25/2013 17:33	19.419	5836.798
8/25/2013 17:34	19.418	5836.798
8/25/2013 17:35	19.418	5836.797
8/25/2013 17:36	19.416	5836.794
8/25/2013 17:37	19.416	5836.804
8/25/2013 17:38	19.419	5836.798
8/25/2013 17:39	19.419	5836.796
8/25/2013 17:40	19.418	5836.797
8/25/2013 17:41	19.419	5836.799
8/25/2013 17:42	19.417	5836.797
8/25/2013 17:43	19.417	5836.809
8/25/2013 17:44	19.419	5836.797
8/25/2013 17:45	19.418	5836.801
8/25/2013 17:46	19.419	5836.798
8/25/2013 17:47	19.418	5836.807
8/25/2013 17:48	19.419	5836.796
8/25/2013 17:49	19.422	5836.797
8/25/2013 17:50	19.419	5836.797
8/25/2013 17:51	19.419	5836.793
8/25/2013 17:52	19.421	5836.799
8/25/2013 17:53	19.419	5836.798
8/25/2013 17:54	19.421	5836.797
8/25/2013 17:55	19.421	5836.798
8/25/2013 17:56	19.417	5836.799
8/25/2013 17:57	19.42	5836.806
8/25/2013 17:58	19.419	5836.808
8/25/2013 17:59	19.419	5836.797
8/25/2013 18:00	19.418	5836.804
8/25/2013 18:01	19.416	5836.798
8/25/2013 18:02	19.418	5836.797
8/25/2013 18:03	19.419	5836.797
8/25/2013 18:04	19.416	5836.798
8/25/2013 18:05	19.418	5836.794
8/25/2013 18:06	19.418	5836.798
8/25/2013 18:07	19.418	5836.806
8/25/2013 18:08	19.418	5836.797
8/25/2013 18:09	19.417	5836.8
8/25/2013 18:10	19.416	5836.801
8/25/2013 18:11	19.416	5836.801
8/25/2013 18:12	19.416	5836.797
8/25/2013 18:13	19.413	5836.801
8/25/2013 18:14	19.415	5836.799
8/25/2013 18:15	19.418	5836.799
8/25/2013 18:16	19.415	5836.795
8/25/2013 18:17	19.417	5836.797
8/25/2013 18:18	19.416	5836.797
8/25/2013 18:19	19.417	5836.798
8/25/2013 18:20	19.414	5836.798
8/25/2013 18:21	19.416	5836.799
8/25/2013 18:22	19.417	5836.8
8/25/2013 18:23	19.414	5836.798
8/25/2013 18:24	19.416	5836.798
8/25/2013 18:25	19.414	5836.8
8/25/2013 18:26	19.417	5836.798
8/25/2013 18:27	19.416	5836.809
8/25/2013 18:28	19.413	5836.797
8/25/2013 18:29	19.415	5836.799
8/25/2013 18:30	19.414	5836.808
8/25/2013 18:31	19.415	5836.807
8/25/2013 18:32	19.413	5836.797
8/25/2013 18:33	19.417	5836.805
8/25/2013 18:34	19.416	5836.799
8/25/2013 18:35	19.417	5836.805
8/25/2013 18:36	19.417	5836.798
8/25/2013 18:37	19.418	5836.807
8/25/2013 18:38	19.414	5836.806
8/25/2013 18:39	19.414	5836.799
8/25/2013 18:40	19.415	5836.801
8/25/2013 18:41	19.415	5836.806
8/25/2013 18:42	19.417	5836.801
8/25/2013 18:43	19.415	5836.8
8/25/2013 18:44	19.415	5836.8
8/25/2013 18:45	19.415	5836.805
8/25/2013 18:46	19.414	5836.8
8/25/2013 18:47	19.416	5836.799
8/25/2013 18:48	19.414	5836.807
8/25/2013 18:49	19.415	5836.795
8/25/2013 18:50	19.414	5836.799
8/25/2013 18:51	19.416	5836.799
8/25/2013 18:52	19.414	5836.804
8/25/2013 18:53	19.413	5836.8
8/25/2013 18:54	19.417	5836.799
8/25/2013 18:55	19.414	5836.796
8/25/2013 18:56	19.416	5836.809
8/25/2013 18:57	19.417	5836.8
8/25/2013 18:58	19.413	5836.806
8/25/2013 18:59	19.417	5836.799
8/25/2013 19:00	19.415	5836.809
8/25/2013 19:01	19.413	5836.799
8/25/2013 19:02	19.416	5836.798
8/25/2013 19:03	19.415	5836.803
8/25/2013 19:04	19.414	5836.807
8/25/2013 19:05	19.412	5836.801
8/25/2013 19:06	19.413	5836.799
8/25/2013 19:07	19.414	5836.799
8/25/2013 19:08	19.411	5836.808
8/25/2013 19:09	19.414	5836.802
8/25/2013 19:10	19.412	5836.8
8/25/2013 19:11	19.416	5836.802
8/25/2013 19:12	19.412	5836.799
8/25/2013 19:13	19.413	5836.797
8/25/2013 19:14	19.413	5836.802
8/25/2013 19:15	19.411	5836.808
8/25/2013 19:16	19.411	5836.797
8/25/2013 19:17	19.412	5836.8
8/25/2013 19:18	19.415	5836.803
8/25/2013 19:19	19.414	5836.8
8/25/2013 19:20	19.413	5836.8
8/25/2013 19:21	19.412	5836.798
8/25/2013 19:22	19.412	5836.81
8/25/2013 19:23	19.413	5836.8
8/25/2013 19:24	19.414	5836.799
8/25/2013 19:25	19.413	5836.802
8/25/2013 19:26	19.415	5836.811
8/25/2013 19:27	19.41	5836.799
8/25/2013 19:28	19.415	5836.802
8/25/2013 19:29	19.415	5836.803
8/25/2013 19:30	19.414	5836.799
8/25/2013 19:31	19.411	5836.801
8/25/2013 19:32	19.413	5836.803
8/25/2013 19:33	19.412	5836.802
8/25/2013 19:34	19.413	5836.8
8/25/2013 19:35	19.415	5836.8
8/25/2013 19:36	19.415	5836.8
8/25/2013 19:37	19.414	5836.799
8/25/2013 19:38	19.414	5836.804
8/25/2013 19:39	19.413	5836.801
8/25/2013 19:40	19.412	5836.801
8/25/2013 19:41	19.414	5836.8
8/25/2013 19:42	19.414	5836.801
8/25/2013 19:43	19.413	5836.798
8/25/2013 19:44	19.413	5836.81
8/25/2013 19:45	19.415	5836.803
8/25/2013 19:46	19.414	5836.802
8/25/2013 19:47	19.415	5836.801
8/25/2013 19:48	19.415	5836.801
8/25/2013 19:49	19.414	5836.804
8/25/2013 19:50	19.415	5836.801
8/25/2013 19:51	19.416	5836.799

8/25/2013 19:52	19.415	5836.803
8/25/2013 19:53	19.414	5836.803
8/25/2013 19:54	19.416	5836.802
8/25/2013 19:55	19.414	5836.803
8/25/2013 19:56	19.413	5836.804
8/25/2013 19:57	19.414	5836.803
8/25/2013 19:58	19.414	5836.798
8/25/2013 19:59	19.413	5836.802
8/25/2013 20:00	19.412	5836.802
8/25/2013 20:01	19.411	5836.803
8/25/2013 20:02	19.413	5836.801
8/25/2013 20:03	19.413	5836.802
8/25/2013 20:04	19.413	5836.803
8/25/2013 20:05	19.412	5836.802
8/25/2013 20:06	19.412	5836.802
8/25/2013 20:07	19.412	5836.803
8/25/2013 20:08	19.412	5836.802
8/25/2013 20:09	19.411	5836.802
8/25/2013 20:10	19.411	5836.802
8/25/2013 20:11	19.411	5836.802
8/25/2013 20:12	19.413	5836.804
8/25/2013 20:13	19.414	5836.802
8/25/2013 20:14	19.416	5836.802
8/25/2013 20:15	19.413	5836.802
8/25/2013 20:16	19.413	5836.805
8/25/2013 20:17	19.41	5836.803
8/25/2013 20:18	19.414	5836.802
8/25/2013 20:19	19.409	5836.8
8/25/2013 20:20	19.412	5836.802
8/25/2013 20:21	19.414	5836.801
8/25/2013 20:22	19.413	5836.803
8/25/2013 20:23	19.411	5836.801
8/25/2013 20:24	19.412	5836.803
8/25/2013 20:25	19.411	5836.802
8/25/2013 20:26	19.412	5836.799
8/25/2013 20:27	19.413	5836.809
8/25/2013 20:28	19.41	5836.802
8/25/2013 20:29	19.412	5836.8
8/25/2013 20:30	19.409	5836.803
8/25/2013 20:31	19.41	5836.81
8/25/2013 20:32	19.412	5836.802
8/25/2013 20:33	19.413	5836.812
8/25/2013 20:34	19.412	5836.803
8/25/2013 20:35	19.411	5836.802
8/25/2013 20:36	19.412	5836.801
8/25/2013 20:37	19.415	5836.808
8/25/2013 20:38	19.414	5836.801
8/25/2013 20:39	19.409	5836.804
8/25/2013 20:40	19.411	5836.811
8/25/2013 20:41	19.41	5836.802
8/25/2013 20:42	19.412	5836.805
8/25/2013 20:43	19.412	5836.805
8/25/2013 20:44	19.413	5836.801
8/25/2013 20:45	19.41	5836.803
8/25/2013 20:46	19.412	5836.802
8/25/2013 20:47	19.412	5836.799
8/25/2013 20:48	19.41	5836.804
8/25/2013 20:49	19.411	5836.803
8/25/2013 20:50	19.41	5836.801
8/25/2013 20:51	19.41	5836.804
8/25/2013 20:52	19.411	5836.803
8/25/2013 20:53	19.411	5836.804
8/25/2013 20:54	19.412	5836.807
8/25/2013 20:55	19.408	5836.812
8/25/2013 20:56	19.41	5836.8
8/25/2013 20:57	19.412	5836.804
8/25/2013 20:58	19.411	5836.804
8/25/2013 20:59	19.414	5836.804
8/25/2013 21:00	19.41	5836.805
8/25/2013 21:01	19.41	5836.805
8/25/2013 21:02	19.412	5836.804
8/25/2013 21:03	19.413	5836.802
8/25/2013 21:04	19.409	5836.803
8/25/2013 21:05	19.41	5836.804
8/25/2013 21:06	19.412	5836.805
8/25/2013 21:07	19.41	5836.804
8/25/2013 21:08	19.41	5836.802
8/25/2013 21:09	19.411	5836.802
8/25/2013 21:10	19.412	5836.803
8/25/2013 21:11	19.411	5836.803
8/25/2013 21:12	19.408	5836.802
8/25/2013 21:13	19.41	5836.803
8/25/2013 21:14	19.411	5836.802
8/25/2013 21:15	19.411	5836.804
8/25/2013 21:16	19.41	5836.803
8/25/2013 21:17	19.412	5836.8
8/25/2013 21:18	19.409	5836.804
8/25/2013 21:19	19.411	5836.81
8/25/2013 21:20	19.409	5836.802
8/25/2013 21:21	19.411	5836.802
8/25/2013 21:22	19.413	5836.803
8/25/2013 21:23	19.41	5836.805
8/25/2013 21:24	19.413	5836.807
8/25/2013 21:25	19.411	5836.803
8/25/2013 21:26	19.412	5836.806
8/25/2013 21:27	19.411	5836.803
8/25/2013 21:28	19.413	5836.8
8/25/2013 21:29	19.411	5836.806
8/25/2013 21:30	19.413	5836.8
8/25/2013 21:31	19.414	5836.803
8/25/2013 21:32	19.416	5836.802
8/25/2013 21:33	19.412	5836.803
8/25/2013 21:34	19.413	5836.804
8/25/2013 21:35	19.413	5836.802
8/25/2013 21:36	19.414	5836.804
8/25/2013 21:37	19.413	5836.805
8/25/2013 21:38	19.413	5836.804
8/25/2013 21:39	19.413	5836.805
8/25/2013 21:40	19.415	5836.803
8/25/2013 21:41	19.412	5836.799
8/25/2013 21:42	19.412	5836.806
8/25/2013 21:43	19.41	5836.803
8/25/2013 21:44	19.409	5836.804
8/25/2013 21:45	19.412	5836.805
8/25/2013 21:46	19.412	5836.804
8/25/2013 21:47	19.411	5836.804
8/25/2013 21:48	19.411	5836.805
8/25/2013 21:49	19.409	5836.804
8/25/2013 21:50	19.409	5836.807
8/25/2013 21:51	19.413	5836.805
8/25/2013 21:52	19.411	5836.803
8/25/2013 21:53	19.407	5836.805
8/25/2013 21:54	19.408	5836.802
8/25/2013 21:55	19.41	5836.807
8/25/2013 21:56	19.409	5836.803
8/25/2013 21:57	19.409	5836.803
8/25/2013 21:58	19.412	5836.805
8/25/2013 21:59	19.413	5836.815
8/25/2013 22:00	19.412	5836.802
8/25/2013 22:01	19.412	5836.802
8/25/2013 22:02	19.41	5836.802
8/25/2013 22:03	19.409	5836.807
8/25/2013 22:04	19.411	5836.804
8/25/2013 22:05	19.411	5836.803
8/25/2013 22:06	19.411	5836.804
8/25/2013 22:07	19.413	5836.805
8/25/2013 22:08	19.415	5836.803
8/25/2013 22:09	19.413	5836.802
8/25/2013 22:10	19.413	5836.805
8/25/2013 22:11	19.408	5836.802
8/25/2013 22:12	19.413	5836.804
8/25/2013 22:13	19.411	5836.803
8/25/2013 22:14	19.411	5836.804
8/25/2013 22:15	19.409	5836.803
8/25/2013 22:16	19.412	5836.802
8/25/2013 22:17	19.411	5836.806
8/25/2013 22:18	19.413	5836.805
8/25/2013 22:19	19.412	5836.803
8/25/2013 22:20	19.411	5836.805
8/25/2013 22:21	19.412	5836.804
8/25/2013 22:22	19.412	5836.808
8/25/2013 22:23	19.415	5836.813
8/25/2013 22:24	19.415	5836.804
8/25/2013 22:25	19.415	5836.812
8/25/2013 22:26	19.416	5836.803
8/25/2013 22:27	19.415	5836.81
8/25/2013 22:28	19.415	5836.808
8/25/2013 22:29	19.415	5836.806
8/25/2013 22:30	19.415	5836.813
8/25/2013 22:31	19.415	5836.816
8/25/2013 22:32	19.414	5836.813
8/25/2013 22:33	19.416	5836.813
8/25/2013 22:34	19.413	5836.802
8/25/2013 22:35	19.415	5836.807
8/25/2013 22:36	19.414	5836.806
8/25/2013 22:37	19.413	5836.807
8/25/2013 22:38	19.417	5836.806
8/25/2013 22:39	19.416	5836.805
8/25/2013 22:40	19.413	5836.805
8/25/2013 22:41	19.417	5836.814
8/25/2013 22:42	19.412	5836.816
8/25/2013 22:43	19.413	5836.81
8/25/2013 22:44	19.414	5836.812
8/25/2013 22:45	19.41	5836.803
8/25/2013 22:46	19.411	5836.808
8/25/2013 22:47	19.413	5836.806
8/25/2013 22:48	19.409	5836.808
8/25/2013 22:49	19.411	5836.806
8/25/2013 22:50	19.413	5836.813
8/25/2013 22:51	19.415	5836.813
8/25/2013 22:52	19.411	5836.804
8/25/2013 22:53	19.41	5836.805
8/25/2013 22:54	19.412	5836.806
8/25/2013 22:55	19.413	5836.804
8/25/2013 22:56	19.41	5836.816
8/25/2013 22:57	19.415	5836.813
8/25/2013 22:58	19.41	5836.807
8/25/2013 22:59	19.409	5836.808
8/25/2013 23:00	19.41	5836.814
8/25/2013 23:01	19.413	5836.807
8/25/2013 23:02	19.415	5836.805
8/25/2013 23:03	19.409	5836.806
8/25/2013 23:04	19.413	5836.808
8/25/2013 23:05	19.41	5836.807
8/25/2013 23:06	19.41	5836.804
8/25/2013 23:07	19.412	5836.812
8/25/2013 23:08	19.412	5836.803
8/25/2013 23:09	19.412	5836.806
8/25/2013 23:10	19.412	5836.808
8/25/2013 23:11	19.411	5836.807
8/25/2013 23:12	19.412	5836.803
8/25/2013 23:13	19.408	5836.813
8/25/2013 23:14	19.411	5836.806
8/25/2013 23:15	19.41	5836.807
8/25/2013 23:16	19.41	5836.804
8/25/2013 23:17	19.409	5836.812
8/25/2013 23:18	19.409	5836.806
8/25/2013 23:19	19.406	5836.813
8/25/2013 23:20	19.41	5836.806
8/25/2013 23:21	19.411	5836.805
8/25/2013 23:22	19.409	5836.806
8/25/2013 23:23	19.408	5836.805
8/25/2013 23:24	19.406	5836.807
8/25/2013 23:25	19.41	5836.808
8/25/2013 23:26	19.41	5836.806
8/25/2013 23:27	19.409	5836.81
8/25/2013 23:28	19.408	5836.807
8/25/2013 23:29	19.406	5836.808
8/25/2013 23:30	19.407	5836.806
8/25/2013 23:31	19.406	5836.806
8/25/2013 23:32	19.407	5836.805
8/25/2013 23:33	19.408	5836.811
8/25/2013 23:34	19.41	5836.808
8/25/2013 23:35	19.408	5836.807
8/25/2013 23:36	19.408	5836.808
8/25/2013 23:37	19.408	5836.808
8/25/2013 23:38	19.411	5836.803
8/25/2013 23:39	19.409	5836.805
8/25/2013 23:40	19.412	5836.804
8/25/2013 23:41	19.407	5836.807
8/25/2013 23:42	19.408	5836.805
8/25/2013 23:43	19.41	5836.808
8/25/2013 23:44	19.409	5836.807
8/25/2013 23:45	19.408	5836.808
8/25/2013 23:46	19.407	5836.806
8/25/2013 23:47	19.41	5836.806
8/25/2013 23:48	19.409	5836.806
8/25/2013 23:49	19.409	5836.808
8/25/2013 23:50	19.407	5836.808
8/25/2013 23:51	19.411	5836.807
8/25/2013 23:52	19.408	5836.81
8/25/2013 23:53	19.408	5836.805
8/25/2013 23:54	19.408	5836.807
8/25/2013 23:55	19.407	5836.807
8/25/2013 23:56	19.411	5836.807
8/25/2013 23:57	19.405	5836.805
8/25/2013 23:58	19.408	5836.81
8/25/2013 23:59	19.407	5836.808
8/26/2013 0:00	19.409	5836.807
8/26/2013 0:01	19.408	5836.807
8/26/2013 0:02	19.408	5836.807
8/26/2013 0:03	19.406	5836.809
8/26/2013 0:04	19.409	5836.806
8/26/2013 0:05	19.409	5836.807
8/26/2013 0:06	19.41	5836.808
8/26/2013 0:07	19.413	5836.808
8/26/2013 0:08	19.409	5836.807
8/26/2013 0:09	19.41	5836.808
8/26/2013 0:10	19.41	5836.807
8/26/2013 0:11	19.406	5836.805
8/26/2013 0:12	19.41	5836.808
8/26/2013 0:13	19.408	5836.81
8/26/2013 0:14	19.41	5836.809
8/26/2013 0:15	19.41	5836.807
8/26/2013 0:16	19.409	5836.808
8/26/2013 0:17	19.408	5836.808
8/26/2013 0:18	19.408	5836.808
8/26/2013 0:19	19.409	5836.807
8/26/2013 0:20	19.408	5836.81
8/26/2013 0:21	19.409	5836.807
8/26/2013 0:22	19.408	5836.808
8/26/2013 0:23	19.41	5836.809
8/26/2013 0:24	19.409	5836.808
8/26/2013 0:25	19.408	5836.809
8/26/2013 0:26	19.412	5836.81
8/26/2013 0:27	19.406	5836.815
8/26/2013 0:28	19.406	5836.811
8/26/2013 0:29	19.408	5836.817
8/26/2013 0:30	19.41	5836.804
8/26/2013 0:31	19.41	5836.81
8/26/2013 0:32	19.408	5836.809
8/26/2013 0:33	19.409	5836.809
8/26/2013 0:34	19.407	5836.806
8/26/2013 0:35	19.409	5836.805
8/26/2013 0:36	19.411	5836.805
8/26/2013 0:37	19.408	5836.81
8/26/2013 0:38	19.409	5836.807
8/26/2013 0:39	19.41	5836.804
8/26/2013 0:40	19.409	5836.807
8/26/2013 0:41	19.41	5836.806
8/26/2013 0:42	19.409	5836.805
8/26/2013 0:43	19.409	5836.808
8/26/2013 0:44	19.407	5836.808
8/26/2013 0:45	19.409	5836.808
8/26/2013 0:46	19.409	5836.814
8/26/2013 0:47	19.41	5836.808
8/26/2013 0:48	19.408	5836.819
8/26/2013 0:49	19.409	5836.807
8/26/2013 0:50	19.409	5836.805
8/26/2013 0:51	19.409	5836.81
8/26/2013 0:52	19.408	5836.806
8/26/2013 0:53	19.408	5836.811
8/26/2013 0:54	19.407	5836.807
8/26/2013 0:55	19.407	5836.812
8/26/2013 0:56	19.406	5836.808
8/26/2013 0:57	19.407	5836.808
8/26/2013 0:58	19.406	5836.808
8/26/2013 0:59	19.408	5836.809
8/26/2013 1:00	19.407	5836.81
8/26/2013 1:01	19.408	5836.808
8/26/2013 1:02	19.406	5836.816
8/26/2013 1:03	19.406	5836.808
8/26/2013 1:04	19.407	5836.809
8/26/2013 1:05	19.404	5836.817
8/26/2013 1:06	19.407	5836.807
8/26/2013 1:07	19.406	5836.81
8/26/2013 1:08	19.408	5836.809
8/26/2013 1:09	19.405	5836.808
8/26/2013 1:10	19.404	5836.819
8/26/2013 1:11	19.406	5836.806
8/26/2013 1:12	19.405	5836.811
8/26/2013 1:13	19.406	5836.817
8/26/2013 1:14	19.407	5836.808
8/26/2013 1:15	19.404	5836.808
8/26/2013 1:16	19.405	5836.809
8/26/2013 1:17	19.407	5836.817
8/26/2013 1:18	19.406	5836.81
8/26/2013 1:19	19.405	5836.809
8/26/2013 1:20	19.404	5836.809
8/26/2013 1:21	19.402	5836.808
8/26/2013 1:22	19.406	5836.809
8/26/2013 1:23	19.404	5836.809
8/26/2013 1:24	19.406	5836.809
8/26/2013 1:25	19.403	5836.812
8/26/2013 1:26	19.406	5836.808
8/26/2013 1:27	19.402	5836.809
8/26/2013 1:28	19.404	5836.811
8/26/2013 1:29	19.406	5836.81
8/26/2013 1:30	19.405	5836.81
8/26/2013 1:31	19.404	5836.81
8/26/2013 1:32	19.404	5836.809
8/26/2013 1:33	19.406	5836.811
8/26/2013 1:34	19.405	5836.81
8/26/2013 1:35	19.406	5836.811
8/26/2013 1:36	19.403	5836.81
8/26/2013 1:37	19.405	5836.811
8/26/2013 1:38	19.406	5836.813
8/26/2013 1:39	19.401	5836.81
8/26/2013 1:40	19.403	5836.812
8/26/2013 1:41	19.405	5836.809
8/26/2013 1:42	19.403	5836.808
8/26/2013 1:43	19.404	5836.812
8/26/2013 1:44	19.405	5836.809
8/26/2013 1:45	19.405	5836.809
8/26/2013 1:46	19.404	5836.807
8/26/2013 1:47	19.402	5836.81
8/26/2013 1:48	19.403	5836.81
8/26/2013 1:49	19.403	5836.811
8/26/2013 1:50	19.406	5836.811
8/26/2013 1:51	19.405	5836.81
8/26/2013 1:52	19.403	5836.808
8/26/2013 1:53	19.404	5836.809
8/26/2013 1:54	19.401	5836.81
8/26/2013 1:55	19.404	5836.81
8/26/2013 1:56	19.403	5836.81
8/26/2013 1:57	19.405	5836.809
8/26/2013 1:58	19.405	5836.811
8/26/2013 1:59	19.403	5836.812
8/26/2013 2:00	19.403	5836.81
8/26/2013 2:01	19.404	5836.81
8/26/2013 2:02	19.403	5836.811
8/26/2013 2:03	19.404	5836.811
8/26/2013 2:04	19.406	5836.812
8/26/2013 2:05	19.406	5836.812
8/26/2013 2:06	19.404	5836.813
8/26/2013 2:07	19.404	5836.811
8/26/2013 2:08	19.404	5836.81
8/26/2013 2:09	19.404	5836.812
8/26/2013 2:10	19.403	5836.81
8/26/2013 2:11	19.404	5836.813
8/26/2013 2:12	19.403	5836.813
8/26/2013 2:13	19.404	5836.813
8/26/2013 2:14	19.405	5836.813
8/26/2013 2:15	19.403	5836.813
8/26/2013 2:16	19.404	5836.811

8/26/2013 2:17	19.406	5836.811
8/26/2013 2:18	19.405	5836.807
8/26/2013 2:19	19.404	5836.811
8/26/2013 2:20	19.404	5836.811
8/26/2013 2:21	19.405	5836.813
8/26/2013 2:22	19.403	5836.807
8/26/2013 2:23	19.404	5836.81
8/26/2013 2:24	19.406	5836.811
8/26/2013 2:25	19.406	5836.809
8/26/2013 2:26	19.402	5836.813
8/26/2013 2:27	19.405	5836.812
8/26/2013 2:28	19.404	5836.809
8/26/2013 2:29	19.405	5836.808
8/26/2013 2:30	19.405	5836.813
8/26/2013 2:31	19.404	5836.813
8/26/2013 2:32	19.406	5836.813
8/26/2013 2:33	19.405	5836.812
8/26/2013 2:34	19.406	5836.819
8/26/2013 2:35	19.404	5836.813
8/26/2013 2:36	19.404	5836.819
8/26/2013 2:37	19.405	5836.812
8/26/2013 2:38	19.405	5836.812
8/26/2013 2:39	19.406	5836.809
8/26/2013 2:40	19.405	5836.812
8/26/2013 2:41	19.405	5836.812
8/26/2013 2:42	19.404	5836.819
8/26/2013 2:43	19.403	5836.81
8/26/2013 2:44	19.406	5836.809
8/26/2013 2:45	19.406	5836.811
8/26/2013 2:46	19.403	5836.814
8/26/2013 2:47	19.404	5836.813
8/26/2013 2:48	19.404	5836.811
8/26/2013 2:49	19.403	5836.82
8/26/2013 2:50	19.403	5836.81
8/26/2013 2:51	19.403	5836.811
8/26/2013 2:52	19.406	5836.812
8/26/2013 2:53	19.403	5836.813
8/26/2013 2:54	19.403	5836.819
8/26/2013 2:55	19.401	5836.807
8/26/2013 2:56	19.402	5836.81
8/26/2013 2:57	19.402	5836.812
8/26/2013 2:58	19.406	5836.811
8/26/2013 2:59	19.403	5836.813
8/26/2013 3:00	19.403	5836.813
8/26/2013 3:01	19.401	5836.811
8/26/2013 3:02	19.403	5836.814
8/26/2013 3:03	19.403	5836.812
8/26/2013 3:04	19.402	5836.813
8/26/2013 3:05	19.404	5836.814
8/26/2013 3:06	19.401	5836.811
8/26/2013 3:07	19.403	5836.81
8/26/2013 3:08	19.402	5836.813
8/26/2013 3:09	19.401	5836.811
8/26/2013 3:10	19.399	5836.814
8/26/2013 3:11	19.403	5836.813
8/26/2013 3:12	19.403	5836.813
8/26/2013 3:13	19.404	5836.808
8/26/2013 3:14	19.402	5836.81
8/26/2013 3:15	19.402	5836.813
8/26/2013 3:16	19.401	5836.815
8/26/2013 3:17	19.402	5836.813
8/26/2013 3:18	19.401	5836.812
8/26/2013 3:19	19.402	5836.813
8/26/2013 3:20	19.4	5836.813
8/26/2013 3:21	19.4	5836.814
8/26/2013 3:22	19.402	5836.815
8/26/2013 3:23	19.401	5836.813
8/26/2013 3:24	19.4	5836.813
8/26/2013 3:25	19.403	5836.811
8/26/2013 3:26	19.404	5836.812
8/26/2013 3:27	19.403	5836.812
8/26/2013 3:28	19.403	5836.814
8/26/2013 3:29	19.401	5836.813
8/26/2013 3:30	19.399	5836.813
8/26/2013 3:31	19.401	5836.813
8/26/2013 3:32	19.401	5836.815
8/26/2013 3:33	19.4	5836.814
8/26/2013 3:34	19.402	5836.813
8/26/2013 3:35	19.403	5836.813
8/26/2013 3:36	19.402	5836.811
8/26/2013 3:37	19.402	5836.813
8/26/2013 3:38	19.404	5836.819
8/26/2013 3:39	19.404	5836.807
8/26/2013 3:40	19.404	5836.812
8/26/2013 3:41	19.406	5836.813
8/26/2013 3:42	19.405	5836.814
8/26/2013 3:43	19.408	5836.816
8/26/2013 3:44	19.405	5836.812
8/26/2013 3:45	19.409	5836.813
8/26/2013 3:46	19.406	5836.813
8/26/2013 3:47	19.409	5836.813
8/26/2013 3:48	19.406	5836.808
8/26/2013 3:49	19.409	5836.812
8/26/2013 3:50	19.408	5836.813
8/26/2013 3:51	19.409	5836.814
8/26/2013 3:52	19.408	5836.811
8/26/2013 3:53	19.408	5836.813
8/26/2013 3:54	19.408	5836.813
8/26/2013 3:55	19.406	5836.813
8/26/2013 3:56	19.406	5836.813
8/26/2013 3:57	19.406	5836.81
8/26/2013 3:58	19.405	5836.814
8/26/2013 3:59	19.406	5836.815
8/26/2013 4:00	19.408	5836.813
8/26/2013 4:01	19.404	5836.81
8/26/2013 4:02	19.406	5836.814
8/26/2013 4:03	19.404	5836.813
8/26/2013 4:04	19.407	5836.815
8/26/2013 4:05	19.406	5836.813
8/26/2013 4:06	19.406	5836.815
8/26/2013 4:07	19.407	5836.812
8/26/2013 4:08	19.406	5836.811
8/26/2013 4:09	19.408	5836.814
8/26/2013 4:10	19.406	5836.814
8/26/2013 4:11	19.403	5836.816
8/26/2013 4:12	19.403	5836.814
8/26/2013 4:13	19.402	5836.815
8/26/2013 4:14	19.403	5836.811
8/26/2013 4:15	19.403	5836.813
8/26/2013 4:16	19.405	5836.815
8/26/2013 4:17	19.406	5836.815
8/26/2013 4:18	19.404	5836.815
8/26/2013 4:19	19.404	5836.814
8/26/2013 4:20	19.405	5836.813
8/26/2013 4:21	19.404	5836.813
8/26/2013 4:22	19.401	5836.813
8/26/2013 4:23	19.403	5836.815
8/26/2013 4:24	19.403	5836.813
8/26/2013 4:25	19.401	5836.813
8/26/2013 4:26	19.403	5836.814
8/26/2013 4:27	19.403	5836.816
8/26/2013 4:28	19.403	5836.816
8/26/2013 4:29	19.401	5836.813
8/26/2013 4:30	19.403	5836.813
8/26/2013 4:31	19.405	5836.814
8/26/2013 4:32	19.403	5836.813
8/26/2013 4:33	19.404	5836.813
8/26/2013 4:34	19.4	5836.816
8/26/2013 4:35	19.4	5836.813
8/26/2013 4:36	19.402	5836.817
8/26/2013 4:37	19.404	5836.814
8/26/2013 4:38	19.403	5836.812
8/26/2013 4:39	19.404	5836.813
8/26/2013 4:40	19.402	5836.816
8/26/2013 4:41	19.402	5836.814
8/26/2013 4:42	19.403	5836.816
8/26/2013 4:43	19.4	5836.815
8/26/2013 4:44	19.399	5836.813
8/26/2013 4:45	19.403	5836.814
8/26/2013 4:46	19.402	5836.817
8/26/2013 4:47	19.402	5836.812
8/26/2013 4:48	19.401	5836.816
8/26/2013 4:49	19.401	5836.816
8/26/2013 4:50	19.403	5836.818
8/26/2013 4:51	19.403	5836.813
8/26/2013 4:52	19.402	5836.816
8/26/2013 4:53	19.4	5836.816
8/26/2013 4:54	19.4	5836.815
8/26/2013 4:55	19.399	5836.815
8/26/2013 4:56	19.401	5836.815
8/26/2013 4:57	19.399	5836.817
8/26/2013 4:58	19.402	5836.816
8/26/2013 4:59	19.402	5836.813
8/26/2013 5:00	19.399	5836.815
8/26/2013 5:01	19.399	5836.816
8/26/2013 5:02	19.402	5836.817
8/26/2013 5:03	19.399	5836.818
8/26/2013 5:04	19.401	5836.815
8/26/2013 5:05	19.399	5836.815
8/26/2013 5:06	19.399	5836.813
8/26/2013 5:07	19.398	5836.815
8/26/2013 5:08	19.399	5836.813
8/26/2013 5:09	19.4	5836.816
8/26/2013 5:10	19.399	5836.816
8/26/2013 5:11	19.398	5836.813
8/26/2013 5:12	19.398	5836.816
8/26/2013 5:13	19.396	5836.816
8/26/2013 5:14	19.399	5836.813
8/26/2013 5:15	19.397	5836.815
8/26/2013 5:16	19.397	5836.816
8/26/2013 5:17	19.399	5836.816
8/26/2013 5:18	19.399	5836.816
8/26/2013 5:19	19.397	5836.817
8/26/2013 5:20	19.397	5836.817
8/26/2013 5:21	19.397	5836.815
8/26/2013 5:22	19.397	5836.817
8/26/2013 5:23	19.398	5836.815
8/26/2013 5:24	19.399	5836.817
8/26/2013 5:25	19.398	5836.815
8/26/2013 5:26	19.399	5836.818
8/26/2013 5:27	19.401	5836.815
8/26/2013 5:28	19.4	5836.818
8/26/2013 5:29	19.398	5836.819
8/26/2013 5:30	19.397	5836.816
8/26/2013 5:31	19.402	5836.819
8/26/2013 5:32	19.4	5836.815
8/26/2013 5:33	19.399	5836.815
8/26/2013 5:34	19.399	5836.815
8/26/2013 5:35	19.4	5836.814
8/26/2013 5:36	19.398	5836.817
8/26/2013 5:37	19.402	5836.818
8/26/2013 5:38	19.4	5836.818
8/26/2013 5:39	19.397	5836.818
8/26/2013 5:40	19.398	5836.816
8/26/2013 5:41	19.401	5836.817
8/26/2013 5:42	19.398	5836.816
8/26/2013 5:43	19.4	5836.818
8/26/2013 5:44	19.398	5836.817
8/26/2013 5:45	19.402	5836.817
8/26/2013 5:46	19.398	5836.816
8/26/2013 5:47	19.4	5836.818
8/26/2013 5:48	19.399	5836.814
8/26/2013 5:49	19.401	5836.817
8/26/2013 5:50	19.398	5836.815
8/26/2013 5:51	19.4	5836.816
8/26/2013 5:52	19.398	5836.819
8/26/2013 5:53	19.398	5836.819
8/26/2013 5:54	19.4	5836.819
8/26/2013 5:55	19.397	5836.82
8/26/2013 5:56	19.399	5836.818
8/26/2013 5:57	19.4	5836.814
8/26/2013 5:58	19.399	5836.818
8/26/2013 5:59	19.401	5836.816
8/26/2013 6:00	19.398	5836.819
8/26/2013 6:01	19.399	5836.818
8/26/2013 6:02	19.398	5836.816
8/26/2013 6:03	19.399	5836.818
8/26/2013 6:04	19.402	5836.818
8/26/2013 6:05	19.403	5836.818
8/26/2013 6:06	19.403	5836.817
8/26/2013 6:07	19.401	5836.817
8/26/2013 6:08	19.404	5836.815
8/26/2013 6:09	19.403	5836.814
8/26/2013 6:10	19.404	5836.818
8/26/2013 6:11	19.403	5836.819
8/26/2013 6:12	19.405	5836.818
8/26/2013 6:13	19.403	5836.815
8/26/2013 6:14	19.403	5836.815
8/26/2013 6:15	19.403	5836.819
8/26/2013 6:16	19.405	5836.817
8/26/2013 6:17	19.404	5836.818
8/26/2013 6:18	19.401	5836.819
8/26/2013 6:19	19.403	5836.818
8/26/2013 6:20	19.403	5836.817
8/26/2013 6:21	19.402	5836.819
8/26/2013 6:22	19.403	5836.819
8/26/2013 6:23	19.404	5836.815
8/26/2013 6:24	19.402	5836.817
8/26/2013 6:25	19.404	5836.819
8/26/2013 6:26	19.401	5836.819
8/26/2013 6:27	19.399	5836.819
8/26/2013 6:28	19.4	5836.817
8/26/2013 6:29	19.402	5836.827
8/26/2013 6:30	19.401	5836.818
8/26/2013 6:31	19.402	5836.821
8/26/2013 6:32	19.401	5836.819
8/26/2013 6:33	19.399	5836.828
8/26/2013 6:34	19.401	5836.819
8/26/2013 6:35	19.403	5836.813
8/26/2013 6:36	19.401	5836.817
8/26/2013 6:37	19.399	5836.818
8/26/2013 6:38	19.401	5836.817
8/26/2013 6:39	19.401	5836.82
8/26/2013 6:40	19.402	5836.821
8/26/2013 6:41	19.401	5836.818
8/26/2013 6:42	19.399	5836.819
8/26/2013 6:43	19.4	5836.814
8/26/2013 6:44	19.399	5836.819
8/26/2013 6:45	19.398	5836.82
8/26/2013 6:46	19.4	5836.819
8/26/2013 6:47	19.4	5836.819
8/26/2013 6:48	19.401	5836.82
8/26/2013 6:49	19.402	5836.819
8/26/2013 6:50	19.4	5836.819
8/26/2013 6:51	19.398	5836.819
8/26/2013 6:52	19.397	5836.829
8/26/2013 6:53	19.4	5836.819
8/26/2013 6:54	19.399	5836.818
8/26/2013 6:55	19.398	5836.819
8/26/2013 6:56	19.4	5836.819
8/26/2013 6:57	19.401	5836.816
8/26/2013 6:58	19.399	5836.83
8/26/2013 6:59	19.399	5836.813
8/26/2013 7:00	19.398	5836.816
8/26/2013 7:01	19.4	5836.816
8/26/2013 7:02	19.398	5836.818
8/26/2013 7:03	19.401	5836.816
8/26/2013 7:04	19.399	5836.818
8/26/2013 7:05	19.403	5836.819
8/26/2013 7:06	19.401	5836.817
8/26/2013 7:07	19.401	5836.819
8/26/2013 7:08	19.404	5836.817
8/26/2013 7:09	19.401	5836.828
8/26/2013 7:10	19.403	5836.818
8/26/2013 7:11	19.404	5836.828
8/26/2013 7:12	19.404	5836.819
8/26/2013 7:13	19.403	5836.816
8/26/2013 7:14	19.403	5836.82
8/26/2013 7:15	19.401	5836.819
8/26/2013 7:16	19.403	5836.818
8/26/2013 7:17	19.403	5836.828
8/26/2013 7:18	19.405	5836.822
8/26/2013 7:19	19.401	5836.821
8/26/2013 7:20	19.4	5836.819
8/26/2013 7:21	19.405	5836.819
8/26/2013 7:22	19.404	5836.816
8/26/2013 7:23	19.402	5836.825
8/26/2013 7:24	19.405	5836.816
8/26/2013 7:25	19.401	5836.819
8/26/2013 7:26	19.403	5836.818
8/26/2013 7:27	19.403	5836.821
8/26/2013 7:28	19.405	5836.818
8/26/2013 7:29	19.403	5836.82
8/26/2013 7:30	19.403	5836.821
8/26/2013 7:31	19.404	5836.816
8/26/2013 7:32	19.402	5836.821
8/26/2013 7:33	19.402	5836.823
8/26/2013 7:34	19.401	5836.82
8/26/2013 7:35	19.399	5836.817
8/26/2013 7:36	19.401	5836.822
8/26/2013 7:37	19.401	5836.818
8/26/2013 7:38	19.402	5836.82
8/26/2013 7:39	19.4	5836.82
8/26/2013 7:40	19.399	5836.818
8/26/2013 7:41	19.402	5836.82
8/26/2013 7:42	19.399	5836.819
8/26/2013 7:43	19.402	5836.82
8/26/2013 7:44	19.403	5836.82
8/26/2013 7:45	19.4	5836.819
8/26/2013 7:46	19.4	5836.82
8/26/2013 7:47	19.403	5836.822
8/26/2013 7:48	19.4	5836.82
8/26/2013 7:49	19.402	5836.822
8/26/2013 7:50	19.401	5836.818
8/26/2013 7:51	19.4	5836.821
8/26/2013 7:52	19.401	5836.822
8/26/2013 7:53	19.401	5836.818
8/26/2013 7:54	19.401	5836.821
8/26/2013 7:55	19.401	5836.817
8/26/2013 7:56	19.402	5836.815
8/26/2013 7:57	19.402	5836.82
8/26/2013 7:58	19.401	5836.821
8/26/2013 7:59	19.403	5836.818
8/26/2013 8:00	19.402	5836.821
8/26/2013 8:01	19.404	5836.82
8/26/2013 8:02	19.402	5836.821
8/26/2013 8:03	19.401	5836.822
8/26/2013 8:04	19.401	5836.821
8/26/2013 8:05	19.402	5836.821
8/26/2013 8:06	19.403	5836.82
8/26/2013 8:07	19.4	5836.82
8/26/2013 8:08	19.4	5836.817
8/26/2013 8:09	19.398	5836.822
8/26/2013 8:10	19.403	5836.817
8/26/2013 8:11	19.4	5836.819
8/26/2013 8:12	19.4	5836.821
8/26/2013 8:13	19.4	5836.82
8/26/2013 8:14	19.402	5836.818
8/26/2013 8:15	19.399	5836.821
8/26/2013 8:16	19.4	5836.82
8/26/2013 8:17	19.399	5836.822
8/26/2013 8:18	19.402	5836.819
8/26/2013 8:19	19.4	5836.818
8/26/2013 8:20	19.4	5836.82
8/26/2013 8:21	19.4	5836.819
8/26/2013 8:22	19.4	5836.817
8/26/2013 8:23	19.4	5836.821
8/26/2013 8:24	19.399	5836.822
8/26/2013 8:25	19.4	5836.821
8/26/2013 8:26	19.396	5836.821
8/26/2013 8:27	19.4	5836.819
8/26/2013 8:28	19.398	5836.82
8/26/2013 8:29	19.399	5836.822
8/26/2013 8:30	19.398	5836.822
8/26/2013 8:31	19.399	5836.821
8/26/2013 8:32	19.397	5836.819
8/26/2013 8:33	19.397	5836.818
8/26/2013 8:34	19.398	5836.818
8/26/2013 8:35	19.399	5836.821
8/26/2013 8:36	19.401	5836.82
8/26/2013 8:37	19.399	5836.821
8/26/2013 8:38	19.397	5836.819
8/26/2013 8:39	19.396	5836.821
8/26/2013 8:40	19.395	5836.822
8/26/2013 8:41	19.398	5836.819

8/26/2013 8:42	19.399	5836.821
8/26/2013 8:43	19.395	5836.822
8/26/2013 8:44	19.399	5836.82
8/26/2013 8:45	19.397	5836.818
8/26/2013 8:46	19.401	5836.823
8/26/2013 8:47	19.398	5836.82
8/26/2013 8:48	19.4	5836.821
8/26/2013 8:49	19.398	5836.821
8/26/2013 8:50	19.403	5836.82
8/26/2013 8:51	19.402	5836.818
8/26/2013 8:52	19.399	5836.82
8/26/2013 8:53	19.401	5836.823
8/26/2013 8:54	19.4	5836.818
8/26/2013 8:55	19.401	5836.82
8/26/2013 8:56	19.401	5836.818
8/26/2013 8:57	19.398	5836.82
8/26/2013 8:58	19.399	5836.818
8/26/2013 8:59	19.4	5836.821
8/26/2013 9:00	19.398	5836.823
8/26/2013 9:01	19.399	5836.818
8/26/2013 9:02	19.401	5836.819
8/26/2013 9:03	19.399	5836.822
8/26/2013 9:04	19.401	5836.821
8/26/2013 9:05	19.399	5836.82
8/26/2013 9:06	19.4	5836.819
8/26/2013 9:07	19.401	5836.819
8/26/2013 9:08	19.401	5836.824
8/26/2013 9:09	19.398	5836.822
8/26/2013 9:10	19.399	5836.82
8/26/2013 9:11	19.399	5836.822
8/26/2013 9:12	19.398	5836.828
8/26/2013 9:13	19.403	5836.824
8/26/2013 9:14	19.399	5836.831
8/26/2013 9:15	19.398	5836.822
8/26/2013 9:16	19.4	5836.818
8/26/2013 9:17	19.401	5836.819
8/26/2013 9:18	19.4	5836.822
8/26/2013 9:19	19.401	5836.823
8/26/2013 9:20	19.399	5836.821
8/26/2013 9:21	19.399	5836.823
8/26/2013 9:22	19.402	5836.821
8/26/2013 9:23	19.401	5836.821
8/26/2013 9:24	19.397	5836.821
8/26/2013 9:25	19.396	5836.821
8/26/2013 9:26	19.4	5836.824
8/26/2013 9:27	19.396	5836.824
8/26/2013 9:28	19.401	5836.821
8/26/2013 9:29	19.401	5836.825
8/26/2013 9:30	19.4	5836.823
8/26/2013 9:31	19.398	5836.82
8/26/2013 9:32	19.396	5836.821
8/26/2013 9:33	19.397	5836.824
8/26/2013 9:34	19.396	5836.824
8/26/2013 9:35	19.399	5836.823
8/26/2013 9:36	19.398	5836.824
8/26/2013 9:37	19.395	5836.826
8/26/2013 9:38	19.396	5836.821
8/26/2013 9:39	19.398	5836.818
8/26/2013 9:40	19.397	5836.822
8/26/2013 9:41	19.397	5836.824
8/26/2013 9:42	19.397	5836.819
8/26/2013 9:43	19.399	5836.823
8/26/2013 9:44	19.397	5836.823
8/26/2013 9:45	19.398	5836.82
8/26/2013 9:46	19.4	5836.821
8/26/2013 9:47	19.397	5836.824
8/26/2013 9:48	19.399	5836.824
8/26/2013 9:49	19.398	5836.819
8/26/2013 9:50	19.401	5836.821
8/26/2013 9:51	19.401	5836.822
8/26/2013 9:52	19.398	5836.826
8/26/2013 9:53	19.399	5836.821
8/26/2013 9:54	19.4	5836.823
8/26/2013 9:55	19.4	5836.822
8/26/2013 9:56	19.4	5836.819
8/26/2013 9:57	19.401	5836.82
8/26/2013 9:58	19.402	5836.816
8/26/2013 9:59	19.399	5836.821
8/26/2013 10:00	19.4	5836.823
8/26/2013 10:01	19.4	5836.82
8/26/2013 10:02	19.399	5836.823
8/26/2013 10:03	19.401	5836.822
8/26/2013 10:04	19.4	5836.822
8/26/2013 10:05	19.4	5836.823
8/26/2013 10:06	19.4	5836.825
8/26/2013 10:07	19.399	5836.824
8/26/2013 10:08	19.401	5836.822
8/26/2013 10:09	19.399	5836.825
8/26/2013 10:10	19.397	5836.824
8/26/2013 10:11	19.401	5836.825
8/26/2013 10:12	19.401	5836.825
8/26/2013 10:13	19.397	5836.82
8/26/2013 10:14	19.398	5836.825
8/26/2013 10:15	19.397	5836.821
8/26/2013 10:16	19.397	5836.822
8/26/2013 10:17	19.396	5836.821
8/26/2013 10:18	19.395	5836.821
8/26/2013 10:19	19.395	5836.823
8/26/2013 10:20	19.398	5836.821
8/26/2013 10:21	19.396	5836.826
8/26/2013 10:22	19.396	5836.822
8/26/2013 10:23	19.396	5836.822
8/26/2013 10:24	19.396	5836.823
8/26/2013 10:25	19.397	5836.823
8/26/2013 10:26	19.395	5836.821
8/26/2013 10:27	19.397	5836.822
8/26/2013 10:28	19.395	5836.822
8/26/2013 10:29	19.394	5836.823
8/26/2013 10:30	19.395	5836.824
8/26/2013 10:31	19.399	5836.822
8/26/2013 10:32	19.395	5836.823
8/26/2013 10:33	19.395	5836.824
8/26/2013 10:34	19.397	5836.822
8/26/2013 10:35	19.394	5836.825
8/26/2013 10:36	19.396	5836.823
8/26/2013 10:37	19.396	5836.823
8/26/2013 10:38	19.395	5836.822
8/26/2013 10:39	19.397	5836.825
8/26/2013 10:40	19.395	5836.822
8/26/2013 10:41	19.394	5836.822
8/26/2013 10:42	19.395	5836.823
8/26/2013 10:43	19.395	5836.821
8/26/2013 10:44	19.396	5836.823
8/26/2013 10:45	19.396	5836.823
8/26/2013 10:46	19.394	5836.819
8/26/2013 10:47	19.395	5836.823
8/26/2013 10:48	19.395	5836.831
8/26/2013 10:49	19.394	5836.833
8/26/2013 10:50	19.396	5836.824
8/26/2013 10:51	19.393	5836.825
8/26/2013 10:52	19.395	5836.824
8/26/2013 10:53	19.395	5836.824
8/26/2013 10:54	19.394	5836.823
8/26/2013 10:55	19.393	5836.825
8/26/2013 10:56	19.396	5836.825
8/26/2013 10:57	19.396	5836.822
8/26/2013 10:58	19.393	5836.824
8/26/2013 10:59	19.394	5836.824
8/26/2013 11:00	19.395	5836.825
8/26/2013 11:01	19.394	5836.823
8/26/2013 11:02	19.395	5836.824
8/26/2013 11:03	19.397	5836.827
8/26/2013 11:04	19.395	5836.824
8/26/2013 11:05	19.394	5836.823
8/26/2013 11:06	19.397	5836.823
8/26/2013 11:07	19.395	5836.824
8/26/2013 11:08	19.395	5836.825
8/26/2013 11:09	19.398	5836.825
8/26/2013 11:10	19.395	5836.822
8/26/2013 11:11	19.397	5836.831
8/26/2013 11:12	19.396	5836.823
8/26/2013 11:13	19.394	5836.826
8/26/2013 11:14	19.395	5836.822
8/26/2013 11:15	19.395	5836.826
8/26/2013 11:16	19.396	5836.824
8/26/2013 11:17	19.395	5836.824
8/26/2013 11:18	19.396	5836.822
8/26/2013 11:19	19.393	5836.825
8/26/2013 11:20	19.395	5836.823
8/26/2013 11:21	19.395	5836.823
8/26/2013 11:22	19.391	5836.827
8/26/2013 11:23	19.395	5836.821
8/26/2013 11:24	19.391	5836.826
8/26/2013 11:25	19.395	5836.826
8/26/2013 11:26	19.394	5836.827
8/26/2013 11:27	19.393	5836.826
8/26/2013 11:28	19.393	5836.824
8/26/2013 11:29	19.393	5836.825
8/26/2013 11:30	19.394	5836.825
8/26/2013 11:31	19.394	5836.827
8/26/2013 11:32	19.393	5836.824
8/26/2013 11:33	19.394	5836.826
8/26/2013 11:34	19.396	5836.824
8/26/2013 11:35	19.393	5836.829
8/26/2013 11:36	19.393	5836.823
8/26/2013 11:37	19.395	5836.823
8/26/2013 11:38	19.392	5836.829
8/26/2013 11:39	19.397	5836.825
8/26/2013 11:40	19.395	5836.825
8/26/2013 11:41	19.396	5836.824
8/26/2013 11:42	19.394	5836.823
8/26/2013 11:43	19.395	5836.826
8/26/2013 11:44	19.394	5836.825
8/26/2013 11:45	19.395	5836.826
8/26/2013 11:46	19.394	5836.824
8/26/2013 11:47	19.396	5836.825
8/26/2013 11:48	19.396	5836.823
8/26/2013 11:49	19.397	5836.826
8/26/2013 11:50	19.395	5836.821
8/26/2013 11:51	19.395	5836.821
8/26/2013 11:52	19.395	5836.826
8/26/2013 11:53	19.396	5836.821
8/26/2013 11:54	19.395	5836.827
8/26/2013 11:55	19.395	5836.822
8/26/2013 11:56	19.395	5836.827
8/26/2013 11:57	19.397	5836.824
8/26/2013 11:58	19.396	5836.824
8/26/2013 11:59	19.397	5836.823
8/26/2013 12:00	19.394	5836.822
8/26/2013 12:01	19.397	5836.828
8/26/2013 12:02	19.397	5836.826
8/26/2013 12:03	19.395	5836.827
8/26/2013 12:04	19.397	5836.826
8/26/2013 12:05	19.395	5836.823
8/26/2013 12:06	19.396	5836.824
8/26/2013 12:07	19.397	5836.822
8/26/2013 12:08	19.395	5836.825
8/26/2013 12:09	19.395	5836.822
8/26/2013 12:10	19.397	5836.826
8/26/2013 12:11	19.395	5836.826
8/26/2013 12:12	19.396	5836.825
8/26/2013 12:13	19.396	5836.829
8/26/2013 12:14	19.395	5836.823
8/26/2013 12:15	19.399	5836.826
8/26/2013 12:16	19.395	5836.827
8/26/2013 12:17	19.395	5836.826
8/26/2013 12:18	19.398	5836.819
8/26/2013 12:19	19.396	5836.825
8/26/2013 12:20	19.396	5836.825
8/26/2013 12:21	19.397	5836.826
8/26/2013 12:22	19.396	5836.825
8/26/2013 12:23	19.397	5836.821
8/26/2013 12:24	19.395	5836.824
8/26/2013 12:25	19.398	5836.827
8/26/2013 12:26	19.394	5836.828
8/26/2013 12:27	19.397	5836.823
8/26/2013 12:28	19.396	5836.824
8/26/2013 12:29	19.395	5836.826
8/26/2013 12:30	19.399	5836.826
8/26/2013 12:31	19.395	5836.824
8/26/2013 12:32	19.399	5836.825
8/26/2013 12:33	19.395	5836.818
8/26/2013 12:34	19.399	5836.824
8/26/2013 12:35	19.399	5836.821
8/26/2013 12:36	19.399	5836.826
8/26/2013 12:37	19.401	5836.825
8/26/2013 12:38	19.399	5836.826
8/26/2013 12:39	19.4	5836.825
8/26/2013 12:40	19.397	5836.825
8/26/2013 12:41	19.399	5836.836
8/26/2013 12:42	19.397	5836.822
8/26/2013 12:43	19.399	5836.825
8/26/2013 12:44	19.398	5836.826
8/26/2013 12:45	19.398	5836.824
8/26/2013 12:46	19.399	5836.824
8/26/2013 12:47	19.398	5836.824
8/26/2013 12:48	19.401	5836.825
8/26/2013 12:49	19.401	5836.823
8/26/2013 12:50	19.399	5836.824
8/26/2013 12:51	19.401	5836.826
8/26/2013 12:52	19.402	5836.822
8/26/2013 12:53	19.402	5836.826
8/26/2013 12:54	19.4	5836.823
8/26/2013 12:55	19.401	5836.827
8/26/2013 12:56	19.401	5836.824
8/26/2013 12:57	19.397	5836.824
8/26/2013 12:58	19.399	5836.825
8/26/2013 12:59	19.399	5836.825
8/26/2013 13:00	19.401	5836.83
8/26/2013 13:01	19.397	5836.823
8/26/2013 13:02	19.395	5836.826
8/26/2013 13:03	19.398	5836.825
8/26/2013 13:04	19.398	5836.827
8/26/2013 13:05	19.4	5836.823
8/26/2013 13:06	19.398	5836.827
8/26/2013 13:07	19.398	5836.826
8/26/2013 13:08	19.395	5836.823
8/26/2013 13:09	19.396	5836.826
8/26/2013 13:10	19.399	5834.267
8/26/2013 13:11	19.398	5831.27
8/26/2013 13:12	19.402	5830.563
8/26/2013 13:13	19.42	5830.451
8/26/2013 13:14	19.441	5830.397
8/26/2013 13:15	19.486	5830.389
8/26/2013 13:16	19.546	5830.382
8/26/2013 13:17	19.611	5830.375
8/26/2013 13:18	19.673	5830.355
8/26/2013 13:19	19.736	5830.338
8/26/2013 13:20	19.759	5835.076
8/26/2013 13:21	19.722	5836.452
8/26/2013 13:22	19.672	5834.232
8/26/2013 13:23	19.66	5831.208
8/26/2013 13:24	19.687	5830.538
8/26/2013 13:25	19.721	5830.376
8/26/2013 13:26	19.767	5830.349
8/26/2013 13:27	19.818	5830.361
8/26/2013 13:28	19.872	5830.353
8/26/2013 13:29	19.924	5830.346
8/26/2013 13:30	19.968	5830.341
8/26/2013 13:31	20.009	5830.349
8/26/2013 13:32	19.997	5835.021
8/26/2013 13:33	19.912	5836.418
8/26/2013 13:34	19.82	5834.681
8/26/2013 13:35	19.774	5831.341
8/26/2013 13:36	19.797	5830.582
8/26/2013 13:37	19.824	5830.408
8/26/2013 13:38	19.861	5830.359
8/26/2013 13:39	19.9	5830.355
8/26/2013 13:40	19.943	5830.352
8/26/2013 13:41	19.986	5830.338
8/26/2013 13:42	20.024	5830.341
8/26/2013 13:43	20.059	5831.823
8/26/2013 13:44	20.008	5835.718
8/26/2013 13:45	19.907	5836.543
8/26/2013 13:46	19.811	5835.028
8/26/2013 13:47	19.735	5836.421
8/26/2013 13:48	19.695	5836.702
8/26/2013 13:49	19.675	5836.758
8/26/2013 13:50	19.66	5836.774
8/26/2013 13:51	19.645	5836.782
8/26/2013 13:52	19.639	5836.784
8/26/2013 13:53	19.634	5836.789
8/26/2013 13:54	19.631	5836.789
8/26/2013 13:55	19.628	5836.794
8/26/2013 13:56	19.625	5836.793
8/26/2013 13:57	19.628	5836.797
8/26/2013 13:58	19.629	5836.798
8/26/2013 13:59	19.63	5836.794
8/26/2013 14:00	19.634	5836.795
8/26/2013 14:01	19.634	5836.802
8/26/2013 14:02	19.632	5836.8
8/26/2013 14:03	19.633	5836.805
8/26/2013 14:04	19.633	5836.806
8/26/2013 14:05	19.63	5836.803
8/26/2013 14:06	19.626	5836.806
8/26/2013 14:07	19.622	5836.811
8/26/2013 14:08	19.62	5836.809
8/26/2013 14:09	19.618	5836.811
8/26/2013 14:10	19.615	5836.81
8/26/2013 14:11	19.613	5836.813
8/26/2013 14:12	19.608	5836.811
8/26/2013 14:13	19.605	5836.816
8/26/2013 14:14	19.602	5836.81
8/26/2013 14:15	19.605	5833.293
8/26/2013 14:16	19.645	5831.241
8/26/2013 14:17	19.695	5830.71
8/26/2013 14:18	19.738	5830.572
8/26/2013 14:19	19.778	5830.531
8/26/2013 14:20	19.818	5830.512
8/26/2013 14:21	19.86	5830.476
8/26/2013 14:22	19.907	5830.461
8/26/2013 14:23	19.943	5833.585
8/26/2013 14:24	19.897	5836.114
8/26/2013 14:25	19.816	5836.636
8/26/2013 14:26	19.749	5836.743
8/26/2013 14:27	19.706	5836.763
8/26/2013 14:28	19.676	5836.774
8/26/2013 14:29	19.65	5836.786
8/26/2013 14:30	19.644	5836.779
8/26/2013 14:31	19.636	5836.784
8/26/2013 14:32	19.634	5836.783
8/26/2013 14:33	19.636	5836.785
8/26/2013 14:34	19.633	5836.788
8/26/2013 14:35	19.633	5836.788
8/26/2013 14:36	19.633	5836.795
8/26/2013 14:37	19.638	5836.8
8/26/2013 14:38	19.636	5836.803
8/26/2013 14:39	19.637	5836.795
8/26/2013 14:40	19.636	5836.798
8/26/2013 14:41	19.634	5836.805
8/26/2013 14:42	19.635	5836.793
8/26/2013 14:43	19.635	5836.797
8/26/2013 14:44	19.634	5836.8
8/26/2013 14:45	19.632	5836.811
8/26/2013 14:46	19.628	5836.802
8/26/2013 14:47	19.631	5836.809
8/26/2013 14:48	19.628	5836.802
8/26/2013 14:49	19.626	5836.802
8/26/2013 14:50	19.622	5836.804
8/26/2013 14:51	19.621	5836.801
8/26/2013 14:52	19.617	5836.804
8/26/2013 14:53	19.619	5836.816
8/26/2013 14:54	19.617	5836.808
8/26/2013 14:55	19.614	5836.808
8/26/2013 14:56	19.615	5836.809
8/26/2013 14:57	19.611	5836.812
8/26/2013 14:58	19.611	5836.81
8/26/2013 14:59	19.607	5836.813
8/26/2013 15:00	19.605	5836.817
8/26/2013 15:01	19.601	5836.809
8/26/2013 15:02	19.601	5836.806
8/26/2013 15:03	19.596	5836.81
8/26/2013 15:04	19.594	5836.814
8/26/2013 15:05	19.592	5836.813
8/26/2013 15:06	19.59	5836.812

8/26/2013 15:07	19.59	5836.812
8/26/2013 15:08	19.585	5836.813
8/26/2013 15:09	19.585	5836.814
8/26/2013 15:10	19.582	5836.814
8/26/2013 15:11	19.584	5836.815
8/26/2013 15:12	19.582	5836.815
8/26/2013 15:13	19.577	5836.814
8/26/2013 15:14	19.577	5836.818
8/26/2013 15:15	19.578	5836.815
8/26/2013 15:16	19.574	5836.815
8/26/2013 15:17	19.574	5836.818
8/26/2013 15:18	19.572	5836.817
8/26/2013 15:19	19.573	5836.817
8/26/2013 15:20	19.569	5836.818
8/26/2013 15:21	19.571	5836.817
8/26/2013 15:22	19.57	5836.819
8/26/2013 15:23	19.567	5836.817
8/26/2013 15:24	19.568	5836.821
8/26/2013 15:25	19.564	5836.824
8/26/2013 15:26	19.563	5836.821
8/26/2013 15:27	19.563	5836.815
8/26/2013 15:28	19.559	5836.822
8/26/2013 15:29	19.559	5836.824
8/26/2013 15:30	19.559	5836.822
8/26/2013 15:31	19.557	5836.822
8/26/2013 15:32	19.553	5836.822
8/26/2013 15:33	19.552	5836.82
8/26/2013 15:34	19.549	5836.828
8/26/2013 15:35	19.548	5836.826
8/26/2013 15:36	19.547	5836.823
8/26/2013 15:37	19.545	5836.822
8/26/2013 15:38	19.546	5836.825
8/26/2013 15:39	19.543	5836.826
8/26/2013 15:40	19.539	5836.825
8/26/2013 15:41	19.538	5836.829
8/26/2013 15:42	19.542	5836.817
8/26/2013 15:43	19.536	5836.824
8/26/2013 15:44	19.534	5836.817
8/26/2013 15:45	19.535	5836.821
8/26/2013 15:46	19.534	5836.816
8/26/2013 15:47	19.532	5836.818
8/26/2013 15:48	19.53	5836.825
8/26/2013 15:49	19.532	5836.825
8/26/2013 15:50	19.53	5836.819
8/26/2013 15:51	19.528	5836.825
8/26/2013 15:52	19.527	5836.817
8/26/2013 15:53	19.526	5836.83
8/26/2013 15:54	19.523	5836.815
8/26/2013 15:55	19.521	5836.826
8/26/2013 15:56	19.522	5836.827
8/26/2013 15:57	19.523	5836.83
8/26/2013 15:58	19.523	5836.824
8/26/2013 15:59	19.522	5836.832
8/26/2013 16:00	19.523	5836.832
8/26/2013 16:01	19.52	5836.822
8/26/2013 16:02	19.52	5836.822
8/26/2013 16:03	19.52	5836.821
8/26/2013 16:04	19.52	5836.83
8/26/2013 16:05	19.52	5836.819
8/26/2013 16:06	19.516	5836.821
8/26/2013 16:07	19.518	5836.823
8/26/2013 16:08	19.516	5836.82
8/26/2013 16:09	19.513	5836.825
8/26/2013 16:10	19.511	5836.824
8/26/2013 16:11	19.513	5836.823
8/26/2013 16:12	19.511	5836.825
8/26/2013 16:13	19.509	5836.822
8/26/2013 16:14	19.509	5836.833
8/26/2013 16:15	19.507	5836.824
8/26/2013 16:16	19.507	5836.824
8/26/2013 16:17	19.505	5836.833
8/26/2013 16:18	19.504	5836.829
8/26/2013 16:19	19.506	5836.826
8/26/2013 16:20	19.504	5836.825
8/26/2013 16:21	19.503	5836.825
8/26/2013 16:22	19.504	5836.821
8/26/2013 16:23	19.502	5836.825
8/26/2013 16:24	19.504	5836.825
8/26/2013 16:25	19.504	5836.825
8/26/2013 16:26	19.502	5836.826
8/26/2013 16:27	19.501	5836.822
8/26/2013 16:28	19.503	5836.829
8/26/2013 16:29	19.503	5836.826
8/26/2013 16:30	19.502	5836.825
8/26/2013 16:31	19.498	5836.825
8/26/2013 16:32	19.5	5836.829
8/26/2013 16:33	19.498	5836.826
8/26/2013 16:34	19.498	5836.824
8/26/2013 16:35	19.494	5836.825
8/26/2013 16:36	19.495	5836.829
8/26/2013 16:37	19.496	5836.827
8/26/2013 16:38	19.492	5836.827
8/26/2013 16:39	19.494	5836.825
8/26/2013 16:40	19.497	5836.826
8/26/2013 16:41	19.49	5836.828
8/26/2013 16:42	19.492	5836.823
8/26/2013 16:43	19.491	5836.825
8/26/2013 16:44	19.49	5836.836
8/26/2013 16:45	19.49	5836.826
8/26/2013 16:46	19.49	5836.826
8/26/2013 16:47	19.49	5836.827
8/26/2013 16:48	19.488	5836.829
8/26/2013 16:49	19.489	5836.828
8/26/2013 16:50	19.489	5836.829
8/26/2013 16:51	19.486	5836.826
8/26/2013 16:52	19.487	5836.832
8/26/2013 16:53	19.485	5836.827
8/26/2013 16:54	19.485	5836.828
8/26/2013 16:55	19.484	5836.825
8/26/2013 16:56	19.486	5836.828
8/26/2013 16:57	19.484	5836.827
8/26/2013 16:58	19.484	5836.827
8/26/2013 16:59	19.482	5836.832
8/26/2013 17:00	19.484	5836.826
8/26/2013 17:01	19.483	5836.829
8/26/2013 17:02	19.485	5836.828
8/26/2013 17:03	19.481	5836.828
8/26/2013 17:04	19.483	5836.826
8/26/2013 17:05	19.48	5836.831
8/26/2013 17:06	19.481	5836.827
8/26/2013 17:07	19.482	5836.83
8/26/2013 17:08	19.481	5836.83
8/26/2013 17:09	19.479	5836.828
8/26/2013 17:10	19.478	5836.829
8/26/2013 17:11	19.48	5836.826
8/26/2013 17:12	19.48	5836.831
8/26/2013 17:13	19.48	5836.831
8/26/2013 17:14	19.477	5836.829
8/26/2013 17:15	19.48	5836.83
8/26/2013 17:16	19.477	5836.831
8/26/2013 17:17	19.477	5836.83
8/26/2013 17:18	19.476	5836.828
8/26/2013 17:19	19.475	5836.83
8/26/2013 17:20	19.475	5836.831
8/26/2013 17:21	19.473	5836.831
8/26/2013 17:22	19.471	5836.831
8/26/2013 17:23	19.473	5836.829
8/26/2013 17:24	19.473	5836.832
8/26/2013 17:25	19.472	5836.828
8/26/2013 17:26	19.471	5836.831
8/26/2013 17:27	19.471	5836.833
8/26/2013 17:28	19.474	5836.829
8/26/2013 17:29	19.472	5836.833
8/26/2013 17:30	19.471	5836.834
8/26/2013 17:31	19.469	5836.833
8/26/2013 17:32	19.472	5836.831
8/26/2013 17:33	19.471	5836.832
8/26/2013 17:34	19.472	5836.832
8/26/2013 17:35	19.467	5836.831
8/26/2013 17:36	19.47	5836.833
8/26/2013 17:37	19.47	5836.831
8/26/2013 17:38	19.465	5836.832
8/26/2013 17:39	19.468	5836.833
8/26/2013 17:40	19.469	5836.834
8/26/2013 17:41	19.469	5836.833
8/26/2013 17:42	19.469	5836.831
8/26/2013 17:43	19.467	5836.833
8/26/2013 17:44	19.466	5836.835
8/26/2013 17:45	19.466	5836.833
8/26/2013 17:46	19.467	5836.831
8/26/2013 17:47	19.464	5836.835
8/26/2013 17:48	19.465	5836.833
8/26/2013 17:49	19.466	5836.835
8/26/2013 17:50	19.467	5836.834
8/26/2013 17:51	19.46	5836.836
8/26/2013 17:52	19.462	5836.833
8/26/2013 17:53	19.463	5836.834
8/26/2013 17:54	19.462	5836.833
8/26/2013 17:55	19.462	5836.83
8/26/2013 17:56	19.461	5836.831
8/26/2013 17:57	19.458	5836.835
8/26/2013 17:58	19.461	5836.834
8/26/2013 17:59	19.462	5836.833
8/26/2013 18:00	19.459	5836.832
8/26/2013 18:01	19.457	5836.835
8/26/2013 18:02	19.458	5836.836
8/26/2013 18:03	19.46	5836.833
8/26/2013 18:04	19.457	5836.835
8/26/2013 18:05	19.457	5836.833
8/26/2013 18:06	19.459	5836.837
8/26/2013 18:07	19.458	5836.834
8/26/2013 18:08	19.457	5836.834
8/26/2013 18:09	19.458	5836.832
8/26/2013 18:10	19.456	5836.831
8/26/2013 18:11	19.454	5836.835
8/26/2013 18:12	19.454	5836.835
8/26/2013 18:13	19.456	5836.835
8/26/2013 18:14	19.454	5836.827
8/26/2013 18:15	19.454	5836.835
8/26/2013 18:16	19.456	5836.832
8/26/2013 18:17	19.454	5836.836
8/26/2013 18:18	19.455	5836.835
8/26/2013 18:19	19.455	5836.837
8/26/2013 18:20	19.454	5836.834
8/26/2013 18:21	19.457	5836.834
8/26/2013 18:22	19.454	5836.834
8/26/2013 18:23	19.454	5836.836
8/26/2013 18:24	19.451	5836.834
8/26/2013 18:25	19.454	5836.833
8/26/2013 18:26	19.452	5836.836
8/26/2013 18:27	19.45	5836.838
8/26/2013 18:28	19.452	5836.836
8/26/2013 18:29	19.452	5836.833
8/26/2013 18:30	19.448	5836.835
8/26/2013 18:31	19.449	5836.836
8/26/2013 18:32	19.451	5836.835
8/26/2013 18:33	19.448	5836.836
8/26/2013 18:34	19.448	5836.835
8/26/2013 18:35	19.447	5836.833
8/26/2013 18:36	19.45	5836.835
8/26/2013 18:37	19.444	5836.833
8/26/2013 18:38	19.452	5836.83
8/26/2013 18:39	19.448	5836.832
8/26/2013 18:40	19.447	5836.835
8/26/2013 18:41	19.447	5836.836
8/26/2013 18:42	19.449	5836.83
8/26/2013 18:43	19.444	5836.839
8/26/2013 18:44	19.445	5836.84
8/26/2013 18:45	19.447	5836.835
8/26/2013 18:46	19.445	5836.835
8/26/2013 18:47	19.444	5836.837
8/26/2013 18:48	19.444	5836.834
8/26/2013 18:49	19.445	5836.837
8/26/2013 18:50	19.442	5836.838
8/26/2013 18:51	19.444	5836.838
8/26/2013 18:52	19.446	5836.837
8/26/2013 18:53	19.447	5836.839
8/26/2013 18:54	19.444	5836.835
8/26/2013 18:55	19.444	5836.837
8/26/2013 18:56	19.443	5836.839
8/26/2013 18:57	19.446	5836.836
8/26/2013 18:58	19.442	5836.837
8/26/2013 18:59	19.441	5836.836
8/26/2013 19:00	19.444	5836.836
8/26/2013 19:01	19.441	5836.84
8/26/2013 19:02	19.442	5836.841
8/26/2013 19:03	19.442	5836.839
8/26/2013 19:04	19.441	5836.838
8/26/2013 19:05	19.441	5836.836
8/26/2013 19:06	19.442	5836.832
8/26/2013 19:07	19.44	5836.838
8/26/2013 19:08	19.442	5836.837
8/26/2013 19:09	19.439	5836.831
8/26/2013 19:10	19.441	5836.839
8/26/2013 19:11	19.442	5836.839
8/26/2013 19:12	19.438	5836.827
8/26/2013 19:13	19.441	5836.836
8/26/2013 19:14	19.44	5836.84
8/26/2013 19:15	19.439	5836.838
8/26/2013 19:16	19.442	5836.839
8/26/2013 19:17	19.438	5836.84
8/26/2013 19:18	19.442	5836.835
8/26/2013 19:19	19.437	5836.83
8/26/2013 19:20	19.439	5836.84
8/26/2013 19:21	19.436	5836.83
8/26/2013 19:22	19.439	5836.835
8/26/2013 19:23	19.439	5836.837
8/26/2013 19:24	19.437	5836.84
8/26/2013 19:25	19.438	5836.84
8/26/2013 19:26	19.438	5836.83
8/26/2013 19:27	19.439	5836.831
8/26/2013 19:28	19.439	5836.841
8/26/2013 19:29	19.442	5836.832
8/26/2013 19:30	19.436	5836.828
8/26/2013 19:31	19.437	5836.84
8/26/2013 19:32	19.438	5836.84
8/26/2013 19:33	19.438	5836.832
8/26/2013 19:34	19.436	5836.831
8/26/2013 19:35	19.439	5836.84
8/26/2013 19:36	19.435	5836.838
8/26/2013 19:37	19.437	5836.84
8/26/2013 19:38	19.44	5836.83
8/26/2013 19:39	19.437	5836.833
8/26/2013 19:40	19.436	5836.831
8/26/2013 19:41	19.438	5836.83
8/26/2013 19:42	19.437	5836.84
8/26/2013 19:43	19.437	5836.832
8/26/2013 19:44	19.438	5836.841
8/26/2013 19:45	19.439	5836.832
8/26/2013 19:46	19.438	5836.838
8/26/2013 19:47	19.435	5836.83
8/26/2013 19:48	19.436	5836.833
8/26/2013 19:49	19.439	5836.833
8/26/2013 19:50	19.438	5836.839
8/26/2013 19:51	19.437	5836.831
8/26/2013 19:52	19.438	5836.833
8/26/2013 19:53	19.436	5836.839
8/26/2013 19:54	19.44	5836.834
8/26/2013 19:55	19.438	5836.833
8/26/2013 19:56	19.437	5836.832
8/26/2013 19:57	19.437	5836.827
8/26/2013 19:58	19.439	5836.841
8/26/2013 19:59	19.433	5836.843
8/26/2013 20:00	19.436	5836.831
8/26/2013 20:01	19.436	5836.84
8/26/2013 20:02	19.435	5836.84
8/26/2013 20:03	19.435	5836.831
8/26/2013 20:04	19.436	5836.841
8/26/2013 20:05	19.434	5836.833
8/26/2013 20:06	19.436	5836.837
8/26/2013 20:07	19.432	5836.84
8/26/2013 20:08	19.434	5836.835
8/26/2013 20:09	19.435	5836.83
8/26/2013 20:10	19.434	5836.84
8/26/2013 20:11	19.436	5836.84
8/26/2013 20:12	19.434	5836.831
8/26/2013 20:13	19.434	5836.831
8/26/2013 20:14	19.435	5836.842
8/26/2013 20:15	19.434	5836.844
8/26/2013 20:16	19.434	5836.833
8/26/2013 20:17	19.436	5836.84
8/26/2013 20:18	19.432	5836.833
8/26/2013 20:19	19.43	5836.84
8/26/2013 20:20	19.431	5836.842
8/26/2013 20:21	19.433	5836.833
8/26/2013 20:22	19.434	5836.832
8/26/2013 20:23	19.434	5836.832
8/26/2013 20:24	19.435	5836.833
8/26/2013 20:25	19.432	5836.833
8/26/2013 20:26	19.432	5836.84
8/26/2013 20:27	19.431	5836.84
8/26/2013 20:28	19.433	5836.833
8/26/2013 20:29	19.43	5836.833
8/26/2013 20:30	19.433	5836.832
8/26/2013 20:31	19.432	5836.832
8/26/2013 20:32	19.431	5836.841
8/26/2013 20:33	19.434	5836.829
8/26/2013 20:34	19.434	5836.841
8/26/2013 20:35	19.432	5836.841
8/26/2013 20:36	19.433	5836.843
8/26/2013 20:37	19.434	5836.841
8/26/2013 20:38	19.433	5836.833
8/26/2013 20:39	19.431	5836.84
8/26/2013 20:40	19.431	5836.842
8/26/2013 20:41	19.429	5836.833
8/26/2013 20:42	19.435	5836.84
8/26/2013 20:43	19.431	5836.844
8/26/2013 20:44	19.432	5836.832
8/26/2013 20:45	19.434	5836.844
8/26/2013 20:46	19.433	5836.842
8/26/2013 20:47	19.433	5836.839
8/26/2013 20:48	19.431	5836.833
8/26/2013 20:49	19.432	5836.841
8/26/2013 20:50	19.431	5836.842
8/26/2013 20:51	19.431	5836.833
8/26/2013 20:52	19.432	5836.844
8/26/2013 20:53	19.429	5836.839
8/26/2013 20:54	19.431	5836.843
8/26/2013 20:55	19.431	5836.832
8/26/2013 20:56	19.428	5836.842
8/26/2013 20:57	19.429	5836.841
8/26/2013 20:58	19.43	5836.843
8/26/2013 20:59	19.431	5836.833
8/26/2013 21:00	19.431	5836.844
8/26/2013 21:01	19.431	5836.841
8/26/2013 21:02	19.431	5836.841
8/26/2013 21:03	19.431	5836.842
8/26/2013 21:04	19.428	5836.844
8/26/2013 21:05	19.429	5836.84
8/26/2013 21:06	19.431	5836.841
8/26/2013 21:07	19.431	5836.843
8/26/2013 21:08	19.429	5836.842
8/26/2013 21:09	19.431	5836.841
8/26/2013 21:10	19.43	5836.84
8/26/2013 21:11	19.431	5836.84
8/26/2013 21:12	19.43	5836.832
8/26/2013 21:13	19.43	5836.832
8/26/2013 21:14	19.429	5836.844
8/26/2013 21:15	19.429	5836.843
8/26/2013 21:16	19.428	5836.841
8/26/2013 21:17	19.429	5836.842
8/26/2013 21:18	19.429	5836.843
8/26/2013 21:19	19.43	5836.834
8/26/2013 21:20	19.43	5836.844
8/26/2013 21:21	19.428	5836.836
8/26/2013 21:22	19.429	5836.844
8/26/2013 21:23	19.43	5836.833
8/26/2013 21:24	19.429	5836.844
8/26/2013 21:25	19.428	5836.843
8/26/2013 21:26	19.43	5836.844
8/26/2013 21:27	19.431	5836.842
8/26/2013 21:28	19.43	5836.842
8/26/2013 21:29	19.428	5836.837
8/26/2013 21:30	19.428	5836.837
8/26/2013 21:31	19.427	5836.835

8/26/2013 21:32	19.429	5836.834
8/26/2013 21:33	19.429	5836.833
8/26/2013 21:34	19.43	5836.844
8/26/2013 21:35	19.428	5836.835
8/26/2013 21:36	19.43	5836.834
8/26/2013 21:37	19.429	5836.835
8/26/2013 21:38	19.425	5836.843
8/26/2013 21:39	19.427	5836.834
8/26/2013 21:40	19.428	5836.834
8/26/2013 21:41	19.427	5836.836
8/26/2013 21:42	19.428	5836.837
8/26/2013 21:43	19.427	5836.838
8/26/2013 21:44	19.425	5836.84
8/26/2013 21:45	19.427	5836.835
8/26/2013 21:46	19.429	5836.843
8/26/2013 21:47	19.425	5836.843
8/26/2013 21:48	19.426	5836.837
8/26/2013 21:49	19.429	5836.834
8/26/2013 21:50	19.429	5836.84
8/26/2013 21:51	19.424	5836.835
8/26/2013 21:52	19.427	5836.836
8/26/2013 21:53	19.429	5836.836
8/26/2013 21:54	19.425	5836.841
8/26/2013 21:55	19.428	5836.836
8/26/2013 21:56	19.428	5836.835
8/26/2013 21:57	19.426	5836.844
8/26/2013 21:58	19.427	5836.839
8/26/2013 21:59	19.426	5836.835
8/26/2013 22:00	19.428	5836.839
8/26/2013 22:01	19.427	5836.835
8/26/2013 22:02	19.426	5836.834
8/26/2013 22:03	19.427	5836.839
8/26/2013 22:04	19.427	5836.844
8/26/2013 22:05	19.426	5836.84
8/26/2013 22:06	19.425	5836.836
8/26/2013 22:07	19.427	5836.836
8/26/2013 22:08	19.424	5836.846
8/26/2013 22:09	19.426	5836.837
8/26/2013 22:10	19.424	5836.837
8/26/2013 22:11	19.423	5836.837
8/26/2013 22:12	19.425	5836.84
8/26/2013 22:13	19.424	5836.838
8/26/2013 22:14	19.42	5836.833
8/26/2013 22:15	19.426	5836.836
8/26/2013 22:16	19.421	5836.834
8/26/2013 22:17	19.426	5836.836
8/26/2013 22:18	19.424	5836.838
8/26/2013 22:19	19.426	5836.836
8/26/2013 22:20	19.425	5836.836
8/26/2013 22:21	19.422	5836.838
8/26/2013 22:22	19.423	5836.837
8/26/2013 22:23	19.423	5836.837
8/26/2013 22:24	19.424	5836.843
8/26/2013 22:25	19.424	5836.837
8/26/2013 22:26	19.423	5836.842
8/26/2013 22:27	19.426	5836.844
8/26/2013 22:28	19.422	5836.835
8/26/2013 22:29	19.424	5836.845
8/26/2013 22:30	19.422	5836.846
8/26/2013 22:31	19.426	5836.845
8/26/2013 22:32	19.424	5836.841
8/26/2013 22:33	19.424	5836.835
8/26/2013 22:34	19.424	5836.835
8/26/2013 22:35	19.426	5836.837
8/26/2013 22:36	19.423	5836.835
8/26/2013 22:37	19.424	5836.845
8/26/2013 22:38	19.424	5836.846
8/26/2013 22:39	19.422	5836.845
8/26/2013 22:40	19.422	5836.84
8/26/2013 22:41	19.423	5836.835
8/26/2013 22:42	19.424	5836.842
8/26/2013 22:43	19.424	5836.847
8/26/2013 22:44	19.423	5836.84
8/26/2013 22:45	19.422	5836.844
8/26/2013 22:46	19.423	5836.84
8/26/2013 22:47	19.421	5836.836
8/26/2013 22:48	19.421	5836.844
8/26/2013 22:49	19.422	5836.836
8/26/2013 22:50	19.421	5836.844
8/26/2013 22:51	19.421	5836.837
8/26/2013 22:52	19.42	5836.844
8/26/2013 22:53	19.419	5836.846
8/26/2013 22:54	19.422	5836.837
8/26/2013 22:55	19.423	5836.845
8/26/2013 22:56	19.423	5836.836
8/26/2013 22:57	19.422	5836.847
8/26/2013 22:58	19.423	5836.844
8/26/2013 22:59	19.423	5836.846
8/26/2013 23:00	19.424	5836.844
8/26/2013 23:01	19.423	5836.845
8/26/2013 23:02	19.423	5836.845
8/26/2013 23:03	19.42	5836.84
8/26/2013 23:04	19.422	5836.837
8/26/2013 23:05	19.42	5836.846
8/26/2013 23:06	19.419	5836.843
8/26/2013 23:07	19.42	5836.837
8/26/2013 23:08	19.423	5836.849
8/26/2013 23:09	19.423	5836.845
8/26/2013 23:10	19.418	5836.836
8/26/2013 23:11	19.424	5836.848
8/26/2013 23:12	19.422	5836.843
8/26/2013 23:13	19.418	5836.84
8/26/2013 23:14	19.42	5836.835
8/26/2013 23:15	19.419	5836.836
8/26/2013 23:16	19.423	5836.835
8/26/2013 23:17	19.421	5836.837
8/26/2013 23:18	19.419	5836.838
8/26/2013 23:19	19.422	5836.837
8/26/2013 23:20	19.423	5836.844
8/26/2013 23:21	19.42	5836.836
8/26/2013 23:22	19.421	5836.837
8/26/2013 23:23	19.42	5836.836
8/26/2013 23:24	19.421	5836.845
8/26/2013 23:25	19.418	5836.85
8/26/2013 23:26	19.419	5836.837
8/26/2013 23:27	19.419	5836.837
8/26/2013 23:28	19.42	5836.836
8/26/2013 23:29	19.418	5836.837
8/26/2013 23:30	19.418	5836.836
8/26/2013 23:31	19.42	5836.836
8/26/2013 23:32	19.419	5836.837
8/26/2013 23:33	19.416	5836.846
8/26/2013 23:34	19.418	5836.835
8/26/2013 23:35	19.42	5836.838
8/26/2013 23:36	19.418	5836.836
8/26/2013 23:37	19.418	5836.848
8/26/2013 23:38	19.418	5836.836
8/26/2013 23:39	19.42	5836.835
8/26/2013 23:40	19.42	5836.841
8/26/2013 23:41	19.421	5836.84
8/26/2013 23:42	19.419	5836.835
8/26/2013 23:43	19.418	5836.836
8/26/2013 23:44	19.42	5836.837
8/26/2013 23:45	19.42	5836.837
8/26/2013 23:46	19.42	5836.835
8/26/2013 23:47	19.42	5836.838
8/26/2013 23:48	19.418	5836.84
8/26/2013 23:49	19.417	5836.837
8/26/2013 23:50	19.418	5836.84
8/26/2013 23:51	19.415	5836.837
8/26/2013 23:52	19.42	5836.837
8/26/2013 23:53	19.42	5836.837
8/26/2013 23:54	19.419	5836.838
8/26/2013 23:55	19.42	5836.838
8/26/2013 23:56	19.419	5836.839
8/26/2013 23:57	19.42	5836.835
8/26/2013 23:58	19.419	5836.837
8/26/2013 23:59	19.418	5836.836
8/27/2013 0:00	19.42	5836.838
8/27/2013 0:01	19.418	5836.835
8/27/2013 0:02	19.417	5836.837
8/27/2013 0:03	19.417	5836.836
8/27/2013 0:04	19.421	5836.836
8/27/2013 0:05	19.418	5836.838
8/27/2013 0:06	19.418	5836.837
8/27/2013 0:07	19.419	5836.838
8/27/2013 0:08	19.42	5836.836
8/27/2013 0:09	19.419	5836.838
8/27/2013 0:10	19.418	5836.845
8/27/2013 0:11	19.417	5836.838
8/27/2013 0:12	19.418	5836.835
8/27/2013 0:13	19.416	5836.835
8/27/2013 0:14	19.418	5836.838
8/27/2013 0:15	19.418	5836.844
8/27/2013 0:16	19.418	5836.837
8/27/2013 0:17	19.416	5836.837
8/27/2013 0:18	19.419	5836.839
8/27/2013 0:19	19.417	5836.837
8/27/2013 0:20	19.417	5836.837
8/27/2013 0:21	19.417	5836.838
8/27/2013 0:22	19.419	5836.84
8/27/2013 0:23	19.418	5836.84
8/27/2013 0:24	19.418	5836.842
8/27/2013 0:25	19.418	5836.838
8/27/2013 0:26	19.421	5836.845
8/27/2013 0:27	19.418	5836.84
8/27/2013 0:28	19.418	5836.837
8/27/2013 0:29	19.418	5836.837
8/27/2013 0:30	19.419	5836.845
8/27/2013 0:31	19.418	5836.845
8/27/2013 0:32	19.419	5836.835
8/27/2013 0:33	19.418	5836.836
8/27/2013 0:34	19.418	5836.838
8/27/2013 0:35	19.42	5836.837
8/27/2013 0:36	19.417	5836.846
8/27/2013 0:37	19.418	5836.837
8/27/2013 0:38	19.42	5836.846
8/27/2013 0:39	19.42	5836.837
8/27/2013 0:40	19.419	5836.838
8/27/2013 0:41	19.417	5836.843
8/27/2013 0:42	19.418	5836.841
8/27/2013 0:43	19.419	5836.836
8/27/2013 0:44	19.418	5836.848
8/27/2013 0:45	19.418	5836.845
8/27/2013 0:46	19.418	5836.839
8/27/2013 0:47	19.418	5836.84
8/27/2013 0:48	19.416	5836.84
8/27/2013 0:49	19.417	5836.846
8/27/2013 0:50	19.417	5836.848
8/27/2013 0:51	19.416	5836.846
8/27/2013 0:52	19.412	5836.844
8/27/2013 0:53	19.416	5836.839
8/27/2013 0:54	19.418	5836.849
8/27/2013 0:55	19.418	5836.837
8/27/2013 0:56	19.417	5836.837
8/27/2013 0:57	19.416	5836.837
8/27/2013 0:58	19.415	5836.845
8/27/2013 0:59	19.416	5836.839
8/27/2013 1:00	19.417	5836.839
8/27/2013 1:01	19.416	5836.846
8/27/2013 1:02	19.416	5836.846
8/27/2013 1:03	19.417	5836.837
8/27/2013 1:04	19.418	5836.843
8/27/2013 1:05	19.417	5836.835
8/27/2013 1:06	19.417	5836.84
8/27/2013 1:07	19.415	5836.836
8/27/2013 1:08	19.414	5836.843
8/27/2013 1:09	19.417	5836.838
8/27/2013 1:10	19.416	5836.848
8/27/2013 1:11	19.416	5836.839
8/27/2013 1:12	19.417	5836.835
8/27/2013 1:13	19.419	5836.847
8/27/2013 1:14	19.416	5836.835
8/27/2013 1:15	19.418	5836.841
8/27/2013 1:16	19.416	5836.837
8/27/2013 1:17	19.417	5836.845
8/27/2013 1:18	19.418	5836.839
8/27/2013 1:19	19.417	5836.847
8/27/2013 1:20	19.416	5836.847
8/27/2013 1:21	19.416	5836.846
8/27/2013 1:22	19.418	5836.837
8/27/2013 1:23	19.415	5836.835
8/27/2013 1:24	19.418	5836.837
8/27/2013 1:25	19.415	5836.836
8/27/2013 1:26	19.415	5836.837
8/27/2013 1:27	19.417	5836.841
8/27/2013 1:28	19.416	5836.841
8/27/2013 1:29	19.418	5836.838
8/27/2013 1:30	19.416	5836.84
8/27/2013 1:31	19.416	5836.84
8/27/2013 1:32	19.416	5836.842
8/27/2013 1:33	19.417	5836.839
8/27/2013 1:34	19.414	5836.838
8/27/2013 1:35	19.416	5836.839
8/27/2013 1:36	19.417	5836.84
8/27/2013 1:37	19.416	5836.84
8/27/2013 1:38	19.415	5836.836
8/27/2013 1:39	19.417	5836.837
8/27/2013 1:40	19.414	5836.841
8/27/2013 1:41	19.415	5836.839
8/27/2013 1:42	19.415	5836.837
8/27/2013 1:43	19.412	5836.838
8/27/2013 1:44	19.416	5836.836
8/27/2013 1:45	19.415	5836.839
8/27/2013 1:46	19.413	5836.839
8/27/2013 1:47	19.414	5836.837
8/27/2013 1:48	19.411	5836.839
8/27/2013 1:49	19.417	5836.838
8/27/2013 1:50	19.415	5836.84
8/27/2013 1:51	19.415	5836.839
8/27/2013 1:52	19.414	5836.841
8/27/2013 1:53	19.415	5836.841
8/27/2013 1:54	19.414	5836.84
8/27/2013 1:55	19.415	5836.837
8/27/2013 1:56	19.414	5836.838
8/27/2013 1:57	19.414	5836.837
8/27/2013 1:58	19.412	5836.838
8/27/2013 1:59	19.414	5836.839
8/27/2013 2:00	19.411	5836.839
8/27/2013 2:01	19.408	5836.838
8/27/2013 2:02	19.413	5836.84
8/27/2013 2:03	19.412	5836.84
8/27/2013 2:04	19.414	5836.84
8/27/2013 2:05	19.411	5836.849
8/27/2013 2:06	19.412	5836.836
8/27/2013 2:07	19.413	5836.841
8/27/2013 2:08	19.416	5836.836
8/27/2013 2:09	19.413	5836.839
8/27/2013 2:10	19.414	5836.84
8/27/2013 2:11	19.413	5836.839
8/27/2013 2:12	19.412	5836.839
8/27/2013 2:13	19.412	5836.846
8/27/2013 2:14	19.414	5836.84
8/27/2013 2:15	19.415	5836.833
8/27/2013 2:16	19.414	5836.841
8/27/2013 2:17	19.413	5836.838
8/27/2013 2:18	19.413	5836.836
8/27/2013 2:19	19.411	5836.838
8/27/2013 2:20	19.414	5836.839
8/27/2013 2:21	19.413	5836.841
8/27/2013 2:22	19.414	5836.838
8/27/2013 2:23	19.416	5836.84
8/27/2013 2:24	19.415	5836.839
8/27/2013 2:25	19.414	5836.839
8/27/2013 2:26	19.417	5836.84
8/27/2013 2:27	19.414	5836.84
8/27/2013 2:28	19.415	5836.838
8/27/2013 2:29	19.417	5836.839
8/27/2013 2:30	19.414	5836.843
8/27/2013 2:31	19.416	5836.839
8/27/2013 2:32	19.417	5836.839
8/27/2013 2:33	19.414	5836.841
8/27/2013 2:34	19.417	5836.846
8/27/2013 2:35	19.416	5836.837
8/27/2013 2:36	19.418	5836.838
8/27/2013 2:37	19.418	5836.838
8/27/2013 2:38	19.418	5836.84
8/27/2013 2:39	19.414	5836.848
8/27/2013 2:40	19.418	5836.848
8/27/2013 2:41	19.418	5836.84
8/27/2013 2:42	19.418	5836.839
8/27/2013 2:43	19.416	5836.838
8/27/2013 2:44	19.416	5836.839
8/27/2013 2:45	19.416	5836.846
8/27/2013 2:46	19.417	5836.84
8/27/2013 2:47	19.416	5836.838
8/27/2013 2:48	19.416	5836.848
8/27/2013 2:49	19.415	5836.837
8/27/2013 2:50	19.416	5836.838
8/27/2013 2:51	19.418	5836.841
8/27/2013 2:52	19.418	5836.848
8/27/2013 2:53	19.417	5836.839
8/27/2013 2:54	19.413	5836.84
8/27/2013 2:55	19.412	5836.836
8/27/2013 2:56	19.415	5836.838
8/27/2013 2:57	19.416	5836.839
8/27/2013 2:58	19.415	5836.848
8/27/2013 2:59	19.414	5836.839
8/27/2013 3:00	19.414	5836.837
8/27/2013 3:01	19.415	5836.845
8/27/2013 3:02	19.415	5836.838
8/27/2013 3:03	19.412	5836.836
8/27/2013 3:04	19.413	5836.848
8/27/2013 3:05	19.412	5836.837
8/27/2013 3:06	19.413	5836.841
8/27/2013 3:07	19.411	5836.84
8/27/2013 3:08	19.414	5836.84
8/27/2013 3:09	19.413	5836.846
8/27/2013 3:10	19.411	5836.851
8/27/2013 3:11	19.414	5836.841
8/27/2013 3:12	19.412	5836.836
8/27/2013 3:13	19.415	5836.84
8/27/2013 3:14	19.412	5836.843
8/27/2013 3:15	19.412	5836.846
8/27/2013 3:16	19.411	5836.838
8/27/2013 3:17	19.411	5836.839
8/27/2013 3:18	19.412	5836.849
8/27/2013 3:19	19.413	5836.847
8/27/2013 3:20	19.414	5836.848
8/27/2013 3:21	19.412	5836.841
8/27/2013 3:22	19.413	5836.838
8/27/2013 3:23	19.41	5836.837
8/27/2013 3:24	19.413	5836.842
8/27/2013 3:25	19.411	5836.841
8/27/2013 3:26	19.412	5836.843
8/27/2013 3:27	19.41	5836.838
8/27/2013 3:28	19.412	5836.844
8/27/2013 3:29	19.412	5836.842
8/27/2013 3:30	19.412	5836.84
8/27/2013 3:31	19.41	5836.841
8/27/2013 3:32	19.411	5836.84
8/27/2013 3:33	19.413	5836.837
8/27/2013 3:34	19.412	5836.84
8/27/2013 3:35	19.414	5836.84
8/27/2013 3:36	19.411	5836.838
8/27/2013 3:37	19.412	5836.839
8/27/2013 3:38	19.412	5836.841
8/27/2013 3:39	19.413	5836.84
8/27/2013 3:40	19.414	5836.839
8/27/2013 3:41	19.408	5836.839
8/27/2013 3:42	19.414	5836.838
8/27/2013 3:43	19.413	5836.841
8/27/2013 3:44	19.41	5836.842
8/27/2013 3:45	19.409	5836.838
8/27/2013 3:46	19.411	5836.84
8/27/2013 3:47	19.41	5836.839
8/27/2013 3:48	19.409	5836.842
8/27/2013 3:49	19.413	5836.841
8/27/2013 3:50	19.413	5836.841
8/27/2013 3:51	19.417	5836.841
8/27/2013 3:52	19.414	5836.853
8/27/2013 3:53	19.416	5836.838
8/27/2013 3:54	19.416	5836.841
8/27/2013 3:55	19.414	5836.841
8/27/2013 3:56	19.414	5836.845

8/27/2013 3:57	19.41	5836.84
8/27/2013 3:58	19.413	5836.839
8/27/2013 3:59	19.411	5836.84
8/27/2013 4:00	19.415	5836.841
8/27/2013 4:01	19.414	5836.842
8/27/2013 4:02	19.411	5836.84
8/27/2013 4:03	19.413	5836.84
8/27/2013 4:04	19.414	5836.841
8/27/2013 4:05	19.414	5836.837
8/27/2013 4:06	19.415	5836.838
8/27/2013 4:07	19.412	5836.841
8/27/2013 4:08	19.412	5836.843
8/27/2013 4:09	19.414	5836.841
8/27/2013 4:10	19.411	5836.841
8/27/2013 4:11	19.412	5836.843
8/27/2013 4:12	19.414	5836.841
8/27/2013 4:13	19.412	5836.84
8/27/2013 4:14	19.413	5836.842
8/27/2013 4:15	19.41	5836.841
8/27/2013 4:16	19.412	5836.843
8/27/2013 4:17	19.414	5836.84
8/27/2013 4:18	19.41	5836.84
8/27/2013 4:19	19.411	5836.838
8/27/2013 4:20	19.412	5836.843
8/27/2013 4:21	19.411	5836.841
8/27/2013 4:22	19.413	5836.841
8/27/2013 4:23	19.415	5836.841
8/27/2013 4:24	19.412	5836.842
8/27/2013 4:25	19.413	5836.844
8/27/2013 4:26	19.412	5836.841
8/27/2013 4:27	19.414	5836.841
8/27/2013 4:28	19.411	5836.841
8/27/2013 4:29	19.412	5836.842
8/27/2013 4:30	19.416	5836.839
8/27/2013 4:31	19.416	5836.841
8/27/2013 4:32	19.413	5836.841
8/27/2013 4:33	19.413	5836.841
8/27/2013 4:34	19.413	5836.841
8/27/2013 4:35	19.415	5836.85
8/27/2013 4:36	19.412	5836.841
8/27/2013 4:37	19.415	5836.841
8/27/2013 4:38	19.417	5836.841
8/27/2013 4:39	19.414	5836.839
8/27/2013 4:40	19.414	5836.842
8/27/2013 4:41	19.413	5836.843
8/27/2013 4:42	19.415	5836.84
8/27/2013 4:43	19.416	5836.842
8/27/2013 4:44	19.415	5836.84
8/27/2013 4:45	19.415	5836.841
8/27/2013 4:46	19.413	5836.843
8/27/2013 4:47	19.411	5836.839
8/27/2013 4:48	19.417	5836.839
8/27/2013 4:49	19.411	5836.849
8/27/2013 4:50	19.412	5836.84
8/27/2013 4:51	19.415	5836.844
8/27/2013 4:52	19.416	5836.841
8/27/2013 4:53	19.414	5836.839
8/27/2013 4:54	19.414	5836.849
8/27/2013 4:55	19.415	5836.842
8/27/2013 4:56	19.415	5836.849
8/27/2013 4:57	19.415	5836.843
8/27/2013 4:58	19.415	5836.841
8/27/2013 4:59	19.414	5836.841
8/27/2013 5:00	19.415	5836.842
8/27/2013 5:01	19.413	5836.841
8/27/2013 5:02	19.414	5836.84
8/27/2013 5:03	19.415	5836.841
8/27/2013 5:04	19.413	5836.85
8/27/2013 5:05	19.412	5836.84
8/27/2013 5:06	19.414	5836.841
8/27/2013 5:07	19.414	5836.853
8/27/2013 5:08	19.415	5836.844
8/27/2013 5:09	19.413	5836.842
8/27/2013 5:10	19.411	5836.852
8/27/2013 5:11	19.411	5836.843
8/27/2013 5:12	19.413	5836.85
8/27/2013 5:13	19.414	5836.84
8/27/2013 5:14	19.413	5836.84
8/27/2013 5:15	19.412	5836.849
8/27/2013 5:16	19.413	5836.842
8/27/2013 5:17	19.414	5836.842
8/27/2013 5:18	19.413	5836.848
8/27/2013 5:19	19.413	5836.842
8/27/2013 5:20	19.41	5836.842
8/27/2013 5:21	19.411	5836.842
8/27/2013 5:22	19.411	5836.844
8/27/2013 5:23	19.416	5836.842
8/27/2013 5:24	19.411	5836.84
8/27/2013 5:25	19.413	5836.843
8/27/2013 5:26	19.414	5836.838
8/27/2013 5:27	19.411	5836.842
8/27/2013 5:28	19.413	5836.842
8/27/2013 5:29	19.412	5836.84
8/27/2013 5:30	19.412	5836.841
8/27/2013 5:31	19.412	5836.843
8/27/2013 5:32	19.409	5836.843
8/27/2013 5:33	19.411	5836.841
8/27/2013 5:34	19.41	5836.844
8/27/2013 5:35	19.41	5836.842
8/27/2013 5:36	19.411	5836.842
8/27/2013 5:37	19.409	5836.844
8/27/2013 5:38	19.412	5836.844
8/27/2013 5:39	19.412	5836.845
8/27/2013 5:40	19.41	5836.841
8/27/2013 5:41	19.407	5836.843
8/27/2013 5:42	19.41	5836.84
8/27/2013 5:43	19.411	5836.843
8/27/2013 5:44	19.409	5836.841
8/27/2013 5:45	19.408	5836.842
8/27/2013 5:46	19.407	5836.841
8/27/2013 5:47	19.412	5836.843
8/27/2013 5:48	19.411	5836.844
8/27/2013 5:49	19.408	5836.841
8/27/2013 5:50	19.411	5836.841
8/27/2013 5:51	19.409	5836.843
8/27/2013 5:52	19.41	5836.839
8/27/2013 5:53	19.408	5836.844
8/27/2013 5:54	19.408	5836.841
8/27/2013 5:55	19.408	5836.844
8/27/2013 5:56	19.409	5836.841
8/27/2013 5:57	19.41	5836.844
8/27/2013 5:58	19.408	5836.842
8/27/2013 5:59	19.407	5836.844
8/27/2013 6:00	19.409	5836.843
8/27/2013 6:01	19.409	5836.841
8/27/2013 6:02	19.41	5836.843
8/27/2013 6:03	19.408	5836.842
8/27/2013 6:04	19.41	5836.843
8/27/2013 6:05	19.412	5836.841
8/27/2013 6:06	19.41	5836.84
8/27/2013 6:07	19.41	5836.843
8/27/2013 6:08	19.408	5836.841
8/27/2013 6:09	19.41	5836.843
8/27/2013 6:10	19.41	5836.843
8/27/2013 6:11	19.406	5836.84
8/27/2013 6:12	19.411	5836.842
8/27/2013 6:13	19.411	5836.841
8/27/2013 6:14	19.413	5836.841
8/27/2013 6:15	19.41	5836.84
8/27/2013 6:16	19.411	5836.843
8/27/2013 6:17	19.411	5836.843
8/27/2013 6:18	19.411	5836.838
8/27/2013 6:19	19.408	5836.844
8/27/2013 6:20	19.41	5836.841
8/27/2013 6:21	19.409	5836.842
8/27/2013 6:22	19.411	5836.841
8/27/2013 6:23	19.408	5836.843
8/27/2013 6:24	19.409	5836.839
8/27/2013 6:25	19.411	5836.844
8/27/2013 6:26	19.409	5836.845
8/27/2013 6:27	19.413	5836.843
8/27/2013 6:28	19.409	5836.843
8/27/2013 6:29	19.409	5836.851
8/27/2013 6:30	19.408	5836.843
8/27/2013 6:31	19.411	5836.843
8/27/2013 6:32	19.41	5836.845
8/27/2013 6:33	19.408	5836.851
8/27/2013 6:34	19.406	5836.844
8/27/2013 6:35	19.41	5836.841
8/27/2013 6:36	19.41	5836.843
8/27/2013 6:37	19.411	5836.845
8/27/2013 6:38	19.41	5836.842
8/27/2013 6:39	19.41	5836.847
8/27/2013 6:40	19.409	5836.843
8/27/2013 6:41	19.41	5836.846
8/27/2013 6:42	19.409	5836.846
8/27/2013 6:43	19.407	5836.842
8/27/2013 6:44	19.41	5836.845
8/27/2013 6:45	19.41	5836.841
8/27/2013 6:46	19.406	5836.843
8/27/2013 6:47	19.407	5836.842
8/27/2013 6:48	19.408	5836.841
8/27/2013 6:49	19.407	5836.841
8/27/2013 6:50	19.409	5836.845
8/27/2013 6:51	19.407	5836.845
8/27/2013 6:52	19.411	5836.844
8/27/2013 6:53	19.407	5836.844
8/27/2013 6:54	19.407	5836.844
8/27/2013 6:55	19.406	5836.841
8/27/2013 6:56	19.405	5836.842
8/27/2013 6:57	19.404	5836.842
8/27/2013 6:58	19.407	5836.844
8/27/2013 6:59	19.408	5836.844
8/27/2013 7:00	19.407	5836.846
8/27/2013 7:01	19.407	5836.839
8/27/2013 7:02	19.405	5836.842
8/27/2013 7:03	19.409	5836.843
8/27/2013 7:04	19.408	5836.845
8/27/2013 7:05	19.41	5836.845
8/27/2013 7:06	19.408	5836.842
8/27/2013 7:07	19.409	5836.844
8/27/2013 7:08	19.408	5836.842
8/27/2013 7:09	19.406	5836.841
8/27/2013 7:10	19.406	5836.845
8/27/2013 7:11	19.408	5836.844
8/27/2013 7:12	19.406	5836.845
8/27/2013 7:13	19.407	5836.843
8/27/2013 7:14	19.407	5836.841
8/27/2013 7:15	19.407	5836.845
8/27/2013 7:16	19.408	5836.844
8/27/2013 7:17	19.406	5836.842
8/27/2013 7:18	19.406	5836.844
8/27/2013 7:19	19.409	5836.844
8/27/2013 7:20	19.408	5836.843
8/27/2013 7:21	19.408	5836.841
8/27/2013 7:22	19.408	5836.846
8/27/2013 7:23	19.407	5836.838
8/27/2013 7:24	19.408	5836.843
8/27/2013 7:25	19.409	5836.842
8/27/2013 7:26	19.408	5836.843
8/27/2013 7:27	19.407	5836.843
8/27/2013 7:28	19.406	5836.847
8/27/2013 7:29	19.407	5836.847
8/27/2013 7:30	19.408	5836.845
8/27/2013 7:31	19.409	5836.847
8/27/2013 7:32	19.409	5836.849
8/27/2013 7:33	19.407	5836.844
8/27/2013 7:34	19.407	5836.843
8/27/2013 7:35	19.407	5836.845
8/27/2013 7:36	19.407	5836.844
8/27/2013 7:37	19.407	5836.844
8/27/2013 7:38	19.406	5836.844
8/27/2013 7:39	19.407	5836.843
8/27/2013 7:40	19.406	5836.845
8/27/2013 7:41	19.407	5836.845
8/27/2013 7:42	19.406	5836.845
8/27/2013 7:43	19.404	5836.843
8/27/2013 7:44	19.407	5836.845
8/27/2013 7:45	19.408	5836.845
8/27/2013 7:46	19.408	5836.846
8/27/2013 7:47	19.409	5836.844
8/27/2013 7:48	19.407	5836.844
8/27/2013 7:49	19.405	5836.845
8/27/2013 7:50	19.406	5836.845
8/27/2013 7:51	19.409	5836.845
8/27/2013 7:52	19.405	5836.846
8/27/2013 7:53	19.407	5836.849
8/27/2013 7:54	19.409	5836.844
8/27/2013 7:55	19.405	5836.846
8/27/2013 7:56	19.407	5836.845
8/27/2013 7:57	19.406	5836.841
8/27/2013 7:58	19.408	5836.847
8/27/2013 7:59	19.406	5836.843
8/27/2013 8:00	19.409	5836.845
8/27/2013 8:01	19.407	5836.846
8/27/2013 8:02	19.407	5836.846
8/27/2013 8:03	19.407	5836.843
8/27/2013 8:04	19.406	5836.844
8/27/2013 8:05	19.409	5836.847
8/27/2013 8:06	19.408	5836.846
8/27/2013 8:07	19.405	5836.845
8/27/2013 8:08	19.406	5836.843
8/27/2013 8:09	19.406	5836.842
8/27/2013 8:10	19.406	5836.846
8/27/2013 8:11	19.406	5836.845
8/27/2013 8:12	19.407	5836.844
8/27/2013 8:13	19.406	5836.847
8/27/2013 8:14	19.404	5836.845
8/27/2013 8:15	19.408	5836.846
8/27/2013 8:16	19.404	5836.845
8/27/2013 8:17	19.403	5836.845
8/27/2013 8:18	19.407	5836.845
8/27/2013 8:19	19.406	5836.848
8/27/2013 8:20	19.407	5836.844
8/27/2013 8:21	19.407	5836.846
8/27/2013 8:22	19.408	5836.844
8/27/2013 8:23	19.406	5836.845
8/27/2013 8:24	19.406	5836.843
8/27/2013 8:25	19.406	5836.848
8/27/2013 8:26	19.41	5836.847
8/27/2013 8:27	19.407	5836.845
8/27/2013 8:28	19.406	5836.846
8/27/2013 8:29	19.411	5836.842
8/27/2013 8:30	19.408	5836.845
8/27/2013 8:31	19.406	5836.844
8/27/2013 8:32	19.409	5836.843
8/27/2013 8:33	19.407	5836.845
8/27/2013 8:34	19.407	5836.844
8/27/2013 8:35	19.409	5836.847
8/27/2013 8:36	19.408	5836.847
8/27/2013 8:37	19.406	5836.843
8/27/2013 8:38	19.407	5836.846
8/27/2013 8:39	19.407	5836.842
8/27/2013 8:40	19.406	5836.845
8/27/2013 8:41	19.407	5836.844
8/27/2013 8:42	19.406	5836.847
8/27/2013 8:43	19.407	5834.649
8/27/2013 8:44	19.412	5831.347
8/27/2013 8:45	19.416	5830.572
8/27/2013 8:46	19.432	5830.383
8/27/2013 8:47	19.46	5830.298
8/27/2013 8:48	19.507	5830.263
8/27/2013 8:49	19.572	5830.244
8/27/2013 8:50	19.643	5830.229
8/27/2013 8:51	19.714	5830.205
8/27/2013 8:52	19.783	5830.187
8/27/2013 8:53	19.826	5834.034
8/27/2013 8:54	19.783	5836.251
8/27/2013 8:55	19.724	5836.697
8/27/2013 8:56	19.68	5836.794
8/27/2013 8:57	19.642	5836.819
8/27/2013 8:58	19.62	5836.826
8/27/2013 8:59	19.606	5836.83
8/27/2013 9:00	19.6	5836.833
8/27/2013 9:01	19.594	5836.833
8/27/2013 9:02	19.594	5836.839
8/27/2013 9:03	19.594	5836.834
8/27/2013 9:04	19.598	5836.839
8/27/2013 9:05	19.6	5836.835
8/27/2013 9:06	19.601	5836.841
8/27/2013 9:07	19.6	5836.841
8/27/2013 9:08	19.602	5836.839
8/27/2013 9:09	19.603	5836.842
8/27/2013 9:10	19.603	5836.844
8/27/2013 9:11	19.607	5836.842
8/27/2013 9:12	19.605	5836.846
8/27/2013 9:13	19.603	5836.847
8/27/2013 9:14	19.605	5836.845
8/27/2013 9:15	19.603	5836.847
8/27/2013 9:16	19.602	5836.844
8/27/2013 9:17	19.6	5836.847
8/27/2013 9:18	19.597	5836.848
8/27/2013 9:19	19.599	5836.848
8/27/2013 9:20	19.598	5836.849
8/27/2013 9:21	19.594	5836.846
8/27/2013 9:22	19.593	5836.848
8/27/2013 9:23	19.588	5836.851
8/27/2013 9:24	19.585	5836.849
8/27/2013 9:25	19.586	5836.852
8/27/2013 9:26	19.582	5836.851
8/27/2013 9:27	19.581	5836.852
8/27/2013 9:28	19.58	5836.851
8/27/2013 9:29	19.58	5836.852
8/27/2013 9:30	19.58	5836.853
8/27/2013 9:31	19.58	5836.847
8/27/2013 9:32	19.577	5836.854
8/27/2013 9:33	19.577	5836.851
8/27/2013 9:34	19.572	5836.854
8/27/2013 9:35	19.573	5836.85
8/27/2013 9:36	19.569	5836.853
8/27/2013 9:37	19.565	5836.854
8/27/2013 9:38	19.561	5836.856
8/27/2013 9:39	19.563	5836.855
8/27/2013 9:40	19.56	5836.854
8/27/2013 9:41	19.56	5836.855
8/27/2013 9:42	19.559	5836.854
8/27/2013 9:43	19.557	5836.853
8/27/2013 9:44	19.555	5836.855
8/27/2013 9:45	19.551	5836.856
8/27/2013 9:46	19.553	5836.858
8/27/2013 9:47	19.548	5836.849
8/27/2013 9:48	19.546	5836.857
8/27/2013 9:49	19.545	5836.856
8/27/2013 9:50	19.547	5836.858
8/27/2013 9:51	19.544	5836.855
8/27/2013 9:52	19.542	5836.855
8/27/2013 9:53	19.542	5836.858
8/27/2013 9:54	19.541	5836.848
8/27/2013 9:55	19.538	5836.858
8/27/2013 9:56	19.54	5836.859
8/27/2013 9:57	19.534	5836.859
8/27/2013 9:58	19.534	5836.857
8/27/2013 9:59	19.534	5836.85
8/27/2013 10:00	19.531	5836.859
8/27/2013 10:01	19.532	5836.851
8/27/2013 10:02	19.53	5836.85
8/27/2013 10:03	19.531	5836.857
8/27/2013 10:04	19.527	5836.852
8/27/2013 10:05	19.527	5836.859
8/27/2013 10:06	19.525	5836.854
8/27/2013 10:07	19.525	5836.85
8/27/2013 10:08	19.524	5836.852
8/27/2013 10:09	19.521	5836.86
8/27/2013 10:10	19.522	5836.86
8/27/2013 10:11	19.521	5836.853
8/27/2013 10:12	19.518	5836.851
8/27/2013 10:13	19.517	5836.851
8/27/2013 10:14	19.516	5836.859
8/27/2013 10:15	19.515	5836.86
8/27/2013 10:16	19.517	5836.851
8/27/2013 10:17	19.512	5836.854
8/27/2013 10:18	19.513	5834.607
8/27/2013 10:19	19.534	5831.374
8/27/2013 10:20	19.577	5830.611
8/27/2013 10:21	19.61	5830.391

8/27/2013 10:22	19.649	5830.331
8/27/2013 10:23	19.685	5830.292
8/27/2013 10:24	19.733	5830.273
8/27/2013 10:25	19.795	5830.264
8/27/2013 10:26	19.852	5830.267
8/27/2013 10:27	19.91	5830.243
8/27/2013 10:28	19.936	5834.325
8/27/2013 10:29	19.873	5836.314
8/27/2013 10:30	19.796	5836.715
8/27/2013 10:31	19.736	5834.596
8/27/2013 10:32	19.722	5831.318
8/27/2013 10:33	19.769	5830.535
8/27/2013 10:34	19.81	5830.337
8/27/2013 10:35	19.854	5830.28
8/27/2013 10:36	19.899	5830.256
8/27/2013 10:37	19.948	5830.227
8/27/2013 10:38	19.961	5834.903
8/27/2013 10:39	19.894	5836.419
8/27/2013 10:40	19.807	5836.724
8/27/2013 10:41	19.743	5836.781
8/27/2013 10:42	19.695	5833.081
8/27/2013 10:43	19.733	5830.997
8/27/2013 10:44	19.794	5830.461
8/27/2013 10:45	19.84	5830.307
8/27/2013 10:46	19.889	5830.259
8/27/2013 10:47	19.93	5830.786
8/27/2013 10:48	19.961	5831.187
8/27/2013 10:49	19.978	5831.272
8/27/2013 10:50	19.992	5831.289
8/27/2013 10:51	20	5831.277
8/27/2013 10:52	20.008	5831.277
8/27/2013 10:53	20.018	5831.273
8/27/2013 10:54	20.029	5831.268
8/27/2013 10:55	20.04	5831.268
8/27/2013 10:56	20.051	5831.253
8/27/2013 10:57	20.066	5831.242
8/27/2013 10:58	20.08	5831.25
8/27/2013 10:59	20.092	5831.24
8/27/2013 11:00	20.109	5831.236
8/27/2013 11:01	20.119	5831.226
8/27/2013 11:02	20.132	5831.229
8/27/2013 11:03	20.141	5831.216
8/27/2013 11:04	20.148	5831.22
8/27/2013 11:05	20.158	5831.214
8/27/2013 11:06	20.168	5831.213
8/27/2013 11:07	20.174	5831.206
8/27/2013 11:08	20.18	5831.22
8/27/2013 11:09	20.184	5831.224
8/27/2013 11:10	20.193	5831.215
8/27/2013 11:11	20.194	5831.207
8/27/2013 11:12	20.202	5831.209
8/27/2013 11:13	20.206	5831.199
8/27/2013 11:14	20.208	5831.205
8/27/2013 11:15	20.21	5831.191
8/27/2013 11:16	20.214	5831.183
8/27/2013 11:17	20.216	5831.18
8/27/2013 11:18	20.22	5831.176
8/27/2013 11:19	20.223	5831.181
8/27/2013 11:20	20.226	5831.175
8/27/2013 11:21	20.228	5831.178
8/27/2013 11:22	20.229	5831.163
8/27/2013 11:23	20.232	5831.165
8/27/2013 11:24	20.232	5831.167
8/27/2013 11:25	20.231	5831.171
8/27/2013 11:26	20.231	5831.162
8/27/2013 11:27	20.235	5831.165
8/27/2013 11:28	20.235	5831.145
8/27/2013 11:29	20.235	5831.156
8/27/2013 11:30	20.233	5832.955
8/27/2013 11:31	20.162	5835.865
8/27/2013 11:32	20.03	5836.499
8/27/2013 11:33	19.913	5836.631
8/27/2013 11:34	19.828	5836.667
8/27/2013 11:35	19.773	5836.684
8/27/2013 11:36	19.737	5836.683
8/27/2013 11:37	19.715	5836.69
8/27/2013 11:38	19.703	5836.703
8/27/2013 11:39	19.696	5836.696
8/27/2013 11:40	19.695	5836.706
8/27/2013 11:41	19.689	5836.708
8/27/2013 11:42	19.687	5836.709
8/27/2013 11:43	19.686	5836.716
8/27/2013 11:44	19.686	5836.729
8/27/2013 11:45	19.687	5836.729
8/27/2013 11:46	19.689	5836.738
8/27/2013 11:47	19.687	5836.739
8/27/2013 11:48	19.683	5836.739
8/27/2013 11:49	19.683	5836.745
8/27/2013 11:50	19.687	5836.747
8/27/2013 11:51	19.683	5836.75
8/27/2013 11:52	19.681	5836.757
8/27/2013 11:53	19.681	5836.76
8/27/2013 11:54	19.681	5836.761
8/27/2013 11:55	19.678	5836.763
8/27/2013 11:56	19.678	5836.765
8/27/2013 11:57	19.674	5836.761
8/27/2013 11:58	19.67	5836.771
8/27/2013 11:59	19.667	5836.771
8/27/2013 12:00	19.66	5836.767
8/27/2013 12:01	19.663	5836.777
8/27/2013 12:02	19.66	5836.767
8/27/2013 12:03	19.655	5836.77
8/27/2013 12:04	19.653	5836.771
8/27/2013 12:05	19.648	5836.785
8/27/2013 12:06	19.646	5836.775
8/27/2013 12:07	19.646	5836.776
8/27/2013 12:08	19.643	5836.78
8/27/2013 12:09	19.638	5836.781
8/27/2013 12:10	19.639	5836.779
8/27/2013 12:11	19.633	5836.783
8/27/2013 12:12	19.632	5836.783
8/27/2013 12:13	19.628	5836.783
8/27/2013 12:14	19.627	5836.785
8/27/2013 12:15	19.623	5836.788
8/27/2013 12:16	19.618	5836.787
8/27/2013 12:17	19.618	5836.785
8/27/2013 12:18	19.616	5836.789
8/27/2013 12:19	19.611	5836.788
8/27/2013 12:20	19.609	5836.791
8/27/2013 12:21	19.608	5836.79
8/27/2013 12:22	19.605	5836.792
8/27/2013 12:23	19.599	5836.792
8/27/2013 12:24	19.599	5836.79
8/27/2013 12:25	19.596	5836.792
8/27/2013 12:26	19.593	5836.791
8/27/2013 12:27	19.593	5836.794
8/27/2013 12:28	19.588	5836.797
8/27/2013 12:29	19.588	5836.794
8/27/2013 12:30	19.587	5836.794
8/27/2013 12:31	19.583	5836.794
8/27/2013 12:32	19.582	5836.794
8/27/2013 12:33	19.581	5836.796
8/27/2013 12:34	19.578	5836.799
8/27/2013 12:35	19.577	5836.798
8/27/2013 12:36	19.572	5836.8
8/27/2013 12:37	19.571	5836.803
8/27/2013 12:38	19.573	5836.798
8/27/2013 12:39	19.573	5836.8
8/27/2013 12:40	19.572	5836.802
8/27/2013 12:41	19.572	5836.8
8/27/2013 12:42	19.569	5836.801
8/27/2013 12:43	19.569	5836.804
8/27/2013 12:44	19.568	5836.804
8/27/2013 12:45	19.565	5836.805
8/27/2013 12:46	19.566	5836.803
8/27/2013 12:47	19.566	5836.803
8/27/2013 12:48	19.564	5836.803
8/27/2013 12:49	19.562	5836.806
8/27/2013 12:50	19.564	5836.806
8/27/2013 12:51	19.562	5836.804
8/27/2013 12:52	19.558	5836.806
8/27/2013 12:53	19.555	5836.806
8/27/2013 12:54	19.554	5836.807
8/27/2013 12:55	19.553	5836.803
8/27/2013 12:56	19.554	5836.807
8/27/2013 12:57	19.546	5836.81
8/27/2013 12:58	19.547	5836.808
8/27/2013 12:59	19.543	5836.808
8/27/2013 13:00	19.546	5836.811
8/27/2013 13:01	19.544	5836.81
8/27/2013 13:02	19.545	5836.809
8/27/2013 13:03	19.544	5836.812
8/27/2013 13:04	19.545	5836.811
8/27/2013 13:05	19.543	5836.813
8/27/2013 13:06	19.54	5836.813
8/27/2013 13:07	19.541	5836.814
8/27/2013 13:08	19.538	5836.813
8/27/2013 13:09	19.536	5836.812
8/27/2013 13:10	19.537	5836.811
8/27/2013 13:11	19.537	5836.814
8/27/2013 13:12	19.535	5836.804
8/27/2013 13:13	19.533	5836.804
8/27/2013 13:14	19.532	5836.805
8/27/2013 13:15	19.533	5836.809
8/27/2013 13:16	19.531	5836.808
8/27/2013 13:17	19.529	5836.818
8/27/2013 13:18	19.529	5836.815
8/27/2013 13:19	19.529	5836.816
8/27/2013 13:20	19.527	5836.815
8/27/2013 13:21	19.523	5836.816
8/27/2013 13:22	19.523	5836.816
8/27/2013 13:23	19.52	5836.812
8/27/2013 13:24	19.522	5836.811
8/27/2013 13:25	19.523	5836.819
8/27/2013 13:26	19.52	5836.81
8/27/2013 13:27	19.52	5836.811
8/27/2013 13:28	19.52	5836.817
8/27/2013 13:29	19.52	5836.812
8/27/2013 13:30	19.519	5836.813
8/27/2013 13:31	19.517	5836.812
8/27/2013 13:32	19.518	5836.813
8/27/2013 13:33	19.516	5836.811
8/27/2013 13:34	19.516	5836.814
8/27/2013 13:35	19.513	5836.812
8/27/2013 13:36	19.514	5836.816
8/27/2013 13:37	19.51	5836.811
8/27/2013 13:38	19.508	5836.816
8/27/2013 13:39	19.511	5836.823
8/27/2013 13:40	19.509	5836.815
8/27/2013 13:41	19.51	5836.816
8/27/2013 13:42	19.509	5836.815
8/27/2013 13:43	19.508	5836.813
8/27/2013 13:44	19.505	5836.813
8/27/2013 13:45	19.506	5836.818
8/27/2013 13:46	19.505	5836.826
8/27/2013 13:47	19.505	5836.817
8/27/2013 13:48	19.504	5836.814
8/27/2013 13:49	19.505	5836.817
8/27/2013 13:50	19.503	5836.814
8/27/2013 13:51	19.505	5836.816
8/27/2013 13:52	19.504	5836.815
8/27/2013 13:53	19.502	5836.816
8/27/2013 13:54	19.503	5836.817
8/27/2013 13:55	19.502	5836.818
8/27/2013 13:56	19.501	5836.816
8/27/2013 13:57	19.499	5836.819
8/27/2013 13:58	19.499	5836.817
8/27/2013 13:59	19.499	5836.818
8/27/2013 14:00	19.498	5836.818
8/27/2013 14:01	19.499	5836.819
8/27/2013 14:02	19.497	5836.82
8/27/2013 14:03	19.497	5836.821
8/27/2013 14:04	19.497	5836.818
8/27/2013 14:05	19.491	5836.819
8/27/2013 14:06	19.493	5836.819
8/27/2013 14:07	19.492	5836.819
8/27/2013 14:08	19.491	5836.821
8/27/2013 14:09	19.491	5836.819
8/27/2013 14:10	19.49	5836.821
8/27/2013 14:11	19.487	5836.819
8/27/2013 14:12	19.489	5836.82
8/27/2013 14:13	19.488	5836.821
8/27/2013 14:14	19.487	5836.819
8/27/2013 14:15	19.488	5836.82
8/27/2013 14:16	19.487	5836.822
8/27/2013 14:17	19.485	5836.82
8/27/2013 14:18	19.487	5836.821
8/27/2013 14:19	19.486	5836.821
8/27/2013 14:20	19.486	5836.819
8/27/2013 14:21	19.484	5836.822
8/27/2013 14:22	19.484	5836.821
8/27/2013 14:23	19.484	5836.826
8/27/2013 14:24	19.485	5836.821
8/27/2013 14:25	19.481	5836.82
8/27/2013 14:26	19.481	5836.82
8/27/2013 14:27	19.481	5836.823
8/27/2013 14:28	19.48	5836.82
8/27/2013 14:29	19.482	5836.824
8/27/2013 14:30	19.477	5836.822
8/27/2013 14:31	19.479	5836.822
8/27/2013 14:32	19.478	5836.824
8/27/2013 14:33	19.477	5836.825
8/27/2013 14:34	19.477	5836.824
8/27/2013 14:35	19.477	5836.823
8/27/2013 14:36	19.473	5836.822
8/27/2013 14:37	19.473	5836.823
8/27/2013 14:38	19.475	5836.821
8/27/2013 14:39	19.475	5836.821
8/27/2013 14:40	19.47	5836.824
8/27/2013 14:41	19.471	5836.822
8/27/2013 14:42	19.472	5836.821
8/27/2013 14:43	19.471	5836.824
8/27/2013 14:44	19.47	5836.825
8/27/2013 14:45	19.469	5836.822
8/27/2013 14:46	19.469	5836.827
8/27/2013 14:47	19.47	5836.826
8/27/2013 14:48	19.471	5836.825
8/27/2013 14:49	19.469	5836.823
8/27/2013 14:50	19.466	5836.824
8/27/2013 14:51	19.468	5836.825
8/27/2013 14:52	19.466	5836.827
8/27/2013 14:53	19.466	5836.826
8/27/2013 14:54	19.466	5836.828
8/27/2013 14:55	19.469	5836.822
8/27/2013 14:56	19.47	5836.823
8/27/2013 14:57	19.469	5836.828
8/27/2013 14:58	19.468	5836.826
8/27/2013 14:59	19.468	5836.825
8/27/2013 15:00	19.466	5836.827
8/27/2013 15:01	19.464	5836.826
8/27/2013 15:02	19.466	5836.828
8/27/2013 15:03	19.467	5836.83
8/27/2013 15:04	19.466	5836.83
8/27/2013 15:05	19.464	5836.822
8/27/2013 15:06	19.465	5836.828
8/27/2013 15:07	19.463	5836.826
8/27/2013 15:08	19.465	5836.826
8/27/2013 15:09	19.463	5836.825
8/27/2013 15:10	19.465	5836.829
8/27/2013 15:11	19.465	5836.825
8/27/2013 15:12	19.462	5836.825
8/27/2013 15:13	19.464	5836.828
8/27/2013 15:14	19.46	5836.829
8/27/2013 15:15	19.461	5836.828
8/27/2013 15:16	19.461	5836.826
8/27/2013 15:17	19.463	5836.829
8/27/2013 15:18	19.46	5836.829
8/27/2013 15:19	19.463	5836.827
8/27/2013 15:20	19.461	5836.83
8/27/2013 15:21	19.461	5836.828
8/27/2013 15:22	19.459	5836.831
8/27/2013 15:23	19.46	5836.83
8/27/2013 15:24	19.461	5836.829
8/27/2013 15:25	19.458	5836.827
8/27/2013 15:26	19.461	5836.828
8/27/2013 15:27	19.462	5836.827
8/27/2013 15:28	19.458	5836.831
8/27/2013 15:29	19.46	5836.828
8/27/2013 15:30	19.459	5836.83
8/27/2013 15:31	19.46	5836.829
8/27/2013 15:32	19.457	5836.83
8/27/2013 15:33	19.459	5836.829
8/27/2013 15:34	19.458	5836.829
8/27/2013 15:35	19.459	5836.832
8/27/2013 15:36	19.46	5836.823
8/27/2013 15:37	19.458	5836.833
8/27/2013 15:38	19.456	5836.834
8/27/2013 15:39	19.456	5836.821
8/27/2013 15:40	19.455	5836.821
8/27/2013 15:41	19.457	5836.828
8/27/2013 15:42	19.455	5836.833
8/27/2013 15:43	19.456	5836.83
8/27/2013 15:44	19.454	5836.833
8/27/2013 15:45	19.454	5836.834
8/27/2013 15:46	19.454	5836.829
8/27/2013 15:47	19.454	5836.823
8/27/2013 15:48	19.451	5836.831
8/27/2013 15:49	19.454	5836.835
8/27/2013 15:50	19.454	5836.834
8/27/2013 15:51	19.454	5836.832
8/27/2013 15:52	19.454	5836.831
8/27/2013 15:53	19.451	5836.831
8/27/2013 15:54	19.452	5836.83
8/27/2013 15:55	19.452	5836.834
8/27/2013 15:56	19.452	5836.831
8/27/2013 15:57	19.45	5836.822
8/27/2013 15:58	19.454	5836.823
8/27/2013 15:59	19.452	5836.835
8/27/2013 16:00	19.449	5836.831
8/27/2013 16:01	19.452	5836.837
8/27/2013 16:02	19.448	5836.832
8/27/2013 16:03	19.45	5836.833
8/27/2013 16:04	19.449	5836.823
8/27/2013 16:05	19.452	5836.834
8/27/2013 16:06	19.45	5836.824
8/27/2013 16:07	19.446	5836.834
8/27/2013 16:08	19.449	5836.833
8/27/2013 16:09	19.447	5836.827
8/27/2013 16:10	19.448	5836.835
8/27/2013 16:11	19.446	5836.825
8/27/2013 16:12	19.446	5836.834
8/27/2013 16:13	19.444	5836.829
8/27/2013 16:14	19.448	5836.835
8/27/2013 16:15	19.447	5836.831
8/27/2013 16:16	19.447	5836.832
8/27/2013 16:17	19.446	5836.824
8/27/2013 16:18	19.446	5836.83
8/27/2013 16:19	19.444	5836.835
8/27/2013 16:20	19.446	5836.833
8/27/2013 16:21	19.442	5836.834
8/27/2013 16:22	19.448	5836.835
8/27/2013 16:23	19.445	5836.836
8/27/2013 16:24	19.446	5836.835
8/27/2013 16:25	19.447	5836.836
8/27/2013 16:26	19.445	5836.835
8/27/2013 16:27	19.447	5836.834
8/27/2013 16:28	19.446	5836.836
8/27/2013 16:29	19.445	5836.832
8/27/2013 16:30	19.446	5836.832
8/27/2013 16:31	19.446	5836.836
8/27/2013 16:32	19.444	5836.836
8/27/2013 16:33	19.441	5836.834
8/27/2013 16:34	19.446	5836.835
8/27/2013 16:35	19.443	5836.838
8/27/2013 16:36	19.444	5836.837
8/27/2013 16:37	19.444	5836.837
8/27/2013 16:38	19.444	5836.836
8/27/2013 16:39	19.445	5836.833
8/27/2013 16:40	19.447	5836.836
8/27/2013 16:41	19.441	5836.836
8/27/2013 16:42	19.444	5836.836
8/27/2013 16:43	19.443	5836.837
8/27/2013 16:44	19.442	5836.836
8/27/2013 16:45	19.441	5836.838
8/27/2013 16:46	19.442	5836.835

8/27/2013 16:47	19.443	5836.834
8/27/2013 16:48	19.443	5836.836
8/27/2013 16:49	19.442	5836.837
8/27/2013 16:50	19.444	5836.835
8/27/2013 16:51	19.442	5836.835
8/27/2013 16:52	19.44	5836.832
8/27/2013 16:53	19.44	5836.829
8/27/2013 16:54	19.442	5836.825
8/27/2013 16:55	19.44	5836.836
8/27/2013 16:56	19.438	5836.837
8/27/2013 16:57	19.438	5836.836
8/27/2013 16:58	19.44	5836.837
8/27/2013 16:59	19.441	5836.835
8/27/2013 17:00	19.439	5836.839
8/27/2013 17:01	19.44	5836.827
8/27/2013 17:02	19.438	5836.839
8/27/2013 17:03	19.438	5836.834
8/27/2013 17:04	19.441	5836.835
8/27/2013 17:05	19.438	5836.836
8/27/2013 17:06	19.439	5836.836
8/27/2013 17:07	19.44	5836.839
8/27/2013 17:08	19.439	5836.838
8/27/2013 17:09	19.439	5836.84
8/27/2013 17:10	19.44	5836.836
8/27/2013 17:11	19.438	5836.837
8/27/2013 17:12	19.438	5836.838
8/27/2013 17:13	19.439	5836.839
8/27/2013 17:14	19.436	5836.83
8/27/2013 17:15	19.438	5836.836
8/27/2013 17:16	19.439	5836.838
8/27/2013 17:17	19.435	5836.829
8/27/2013 17:18	19.437	5836.84
8/27/2013 17:19	19.44	5836.838
8/27/2013 17:20	19.439	5836.839
8/27/2013 17:21	19.437	5836.83
8/27/2013 17:22	19.438	5836.84
8/27/2013 17:23	19.435	5836.833
8/27/2013 17:24	19.435	5836.837
8/27/2013 17:25	19.437	5836.833
8/27/2013 17:26	19.434	5836.832
8/27/2013 17:27	19.435	5836.831
8/27/2013 17:28	19.436	5836.83
8/27/2013 17:29	19.435	5836.833
8/27/2013 17:30	19.434	5836.83
8/27/2013 17:31	19.436	5836.83
8/27/2013 17:32	19.434	5836.829
8/27/2013 17:33	19.431	5836.831
8/27/2013 17:34	19.435	5836.832
8/27/2013 17:35	19.436	5836.831
8/27/2013 17:36	19.434	5836.839
8/27/2013 17:37	19.437	5836.834
8/27/2013 17:38	19.435	5836.84
8/27/2013 17:39	19.434	5836.831
8/27/2013 17:40	19.436	5836.834
8/27/2013 17:41	19.433	5836.834
8/27/2013 17:42	19.432	5836.835
8/27/2013 17:43	19.432	5836.829
8/27/2013 17:44	19.434	5836.83
8/27/2013 17:45	19.433	5836.841
8/27/2013 17:46	19.433	5836.841
8/27/2013 17:47	19.432	5836.836
8/27/2013 17:48	19.43	5836.836
8/27/2013 17:49	19.433	5836.84
8/27/2013 17:50	19.43	5836.842
8/27/2013 17:51	19.43	5836.83
8/27/2013 17:52	19.431	5836.834
8/27/2013 17:53	19.431	5836.833
8/27/2013 17:54	19.43	5836.832
8/27/2013 17:55	19.433	5836.833
8/27/2013 17:56	19.432	5836.832
8/27/2013 17:57	19.435	5836.84
8/27/2013 17:58	19.431	5836.841
8/27/2013 17:59	19.432	5836.833
8/27/2013 18:00	19.432	5836.844
8/27/2013 18:01	19.429	5836.84
8/27/2013 18:02	19.431	5836.841
8/27/2013 18:03	19.431	5836.834
8/27/2013 18:04	19.433	5836.833
8/27/2013 18:05	19.431	5836.834
8/27/2013 18:06	19.428	5836.84
8/27/2013 18:07	19.429	5836.833
8/27/2013 18:08	19.429	5836.834
8/27/2013 18:09	19.429	5836.831
8/27/2013 18:10	19.429	5836.84
8/27/2013 18:11	19.43	5836.833
8/27/2013 18:12	19.43	5836.829
8/27/2013 18:13	19.429	5836.841
8/27/2013 18:14	19.43	5836.833
8/27/2013 18:15	19.43	5836.835
8/27/2013 18:16	19.429	5836.831
8/27/2013 18:17	19.429	5836.834
8/27/2013 18:18	19.43	5836.834
8/27/2013 18:19	19.429	5836.843
8/27/2013 18:20	19.43	5836.835
8/27/2013 18:21	19.429	5836.835
8/27/2013 18:22	19.431	5836.833
8/27/2013 18:23	19.43	5836.835
8/27/2013 18:24	19.429	5836.833
8/27/2013 18:25	19.428	5836.84
8/27/2013 18:26	19.429	5836.842
8/27/2013 18:27	19.43	5836.846
8/27/2013 18:28	19.43	5836.841
8/27/2013 18:29	19.429	5836.833
8/27/2013 18:30	19.429	5836.843
8/27/2013 18:31	19.429	5836.836
8/27/2013 18:32	19.429	5836.844
8/27/2013 18:33	19.431	5836.844
8/27/2013 18:34	19.431	5836.842
8/27/2013 18:35	19.43	5836.843
8/27/2013 18:36	19.43	5836.834
8/27/2013 18:37	19.427	5836.845
8/27/2013 18:38	19.43	5836.835
8/27/2013 18:39	19.429	5836.844
8/27/2013 18:40	19.428	5836.843
8/27/2013 18:41	19.429	5836.843
8/27/2013 18:42	19.431	5836.842
8/27/2013 18:43	19.429	5836.837
8/27/2013 18:44	19.43	5836.845
8/27/2013 18:45	19.429	5836.84
8/27/2013 18:46	19.432	5836.845
8/27/2013 18:47	19.43	5836.842
8/27/2013 18:48	19.429	5836.838
8/27/2013 18:49	19.433	5836.844
8/27/2013 18:50	19.428	5836.845
8/27/2013 18:51	19.429	5836.846
8/27/2013 18:52	19.429	5836.833
8/27/2013 18:53	19.429	5836.835
8/27/2013 18:54	19.431	5836.842
8/27/2013 18:55	19.428	5836.841
8/27/2013 18:56	19.429	5836.836
8/27/2013 18:57	19.431	5836.835
8/27/2013 18:58	19.427	5836.842
8/27/2013 18:59	19.431	5836.849
8/27/2013 19:00	19.427	5836.842
8/27/2013 19:01	19.428	5836.841
8/27/2013 19:02	19.429	5836.844
8/27/2013 19:03	19.431	5836.841
8/27/2013 19:04	19.429	5836.837
8/27/2013 19:05	19.429	5836.837
8/27/2013 19:06	19.429	5836.847
8/27/2013 19:07	19.426	5836.844
8/27/2013 19:08	19.431	5836.845
8/27/2013 19:09	19.428	5836.837
8/27/2013 19:10	19.425	5836.836
8/27/2013 19:11	19.429	5836.844
8/27/2013 19:12	19.427	5836.846
8/27/2013 19:13	19.429	5836.838
8/27/2013 19:14	19.43	5836.846
8/27/2013 19:15	19.426	5836.845
8/27/2013 19:16	19.425	5836.846
8/27/2013 19:17	19.427	5836.836
8/27/2013 19:18	19.427	5836.836
8/27/2013 19:19	19.429	5836.835
8/27/2013 19:20	19.429	5836.835
8/27/2013 19:21	19.426	5836.834
8/27/2013 19:22	19.43	5836.845
8/27/2013 19:23	19.428	5836.845
8/27/2013 19:24	19.429	5836.837
8/27/2013 19:25	19.425	5836.838
8/27/2013 19:26	19.426	5836.838
8/27/2013 19:27	19.428	5836.838
8/27/2013 19:28	19.427	5836.847
8/27/2013 19:29	19.426	5836.84
8/27/2013 19:30	19.426	5836.835
8/27/2013 19:31	19.425	5836.837
8/27/2013 19:32	19.427	5836.839
8/27/2013 19:33	19.426	5836.848
8/27/2013 19:34	19.424	5836.841
8/27/2013 19:35	19.426	5836.838
8/27/2013 19:36	19.426	5836.836
8/27/2013 19:37	19.425	5836.837
8/27/2013 19:38	19.424	5836.839
8/27/2013 19:39	19.426	5836.839
8/27/2013 19:40	19.423	5836.837
8/27/2013 19:41	19.426	5836.838
8/27/2013 19:42	19.422	5836.833
8/27/2013 19:43	19.426	5836.841
8/27/2013 19:44	19.426	5836.838
8/27/2013 19:45	19.425	5836.837
8/27/2013 19:46	19.428	5836.841
8/27/2013 19:47	19.424	5836.84
8/27/2013 19:48	19.422	5836.837
8/27/2013 19:49	19.425	5836.837
8/27/2013 19:50	19.422	5836.849
8/27/2013 19:51	19.422	5836.84
8/27/2013 19:52	19.423	5836.838
8/27/2013 19:53	19.422	5836.837
8/27/2013 19:54	19.42	5836.837
8/27/2013 19:55	19.421	5836.84
8/27/2013 19:56	19.423	5836.848
8/27/2013 19:57	19.42	5836.85
8/27/2013 19:58	19.424	5836.842
8/27/2013 19:59	19.423	5836.848
8/27/2013 20:00	19.424	5836.84
8/27/2013 20:01	19.427	5836.839
8/27/2013 20:02	19.424	5836.843
8/27/2013 20:03	19.421	5836.839
8/27/2013 20:04	19.421	5836.849
8/27/2013 20:05	19.422	5836.838
8/27/2013 20:06	19.421	5836.84
8/27/2013 20:07	19.419	5836.842
8/27/2013 20:08	19.419	5836.84
8/27/2013 20:09	19.42	5836.843
8/27/2013 20:10	19.421	5836.841
8/27/2013 20:11	19.422	5836.841
8/27/2013 20:12	19.422	5836.838
8/27/2013 20:13	19.421	5836.839
8/27/2013 20:14	19.421	5836.842
8/27/2013 20:15	19.422	5836.841
8/27/2013 20:16	19.422	5836.836
8/27/2013 20:17	19.422	5836.838
8/27/2013 20:18	19.42	5836.846
8/27/2013 20:19	19.42	5836.841
8/27/2013 20:20	19.422	5836.841
8/27/2013 20:21	19.423	5836.843
8/27/2013 20:22	19.419	5836.84
8/27/2013 20:23	19.422	5836.835
8/27/2013 20:24	19.42	5836.85
8/27/2013 20:25	19.42	5836.842
8/27/2013 20:26	19.423	5836.841
8/27/2013 20:27	19.422	5836.84
8/27/2013 20:28	19.421	5836.842
8/27/2013 20:29	19.42	5836.849
8/27/2013 20:30	19.418	5836.851
8/27/2013 20:31	19.419	5836.841
8/27/2013 20:32	19.42	5836.841
8/27/2013 20:33	19.422	5836.839
8/27/2013 20:34	19.421	5836.839
8/27/2013 20:35	19.419	5836.85
8/27/2013 20:36	19.422	5836.841
8/27/2013 20:37	19.419	5836.842
8/27/2013 20:38	19.423	5836.841
8/27/2013 20:39	19.421	5836.841
8/27/2013 20:40	19.421	5836.848
8/27/2013 20:41	19.421	5836.85
8/27/2013 20:42	19.421	5836.849
8/27/2013 20:43	19.423	5836.839
8/27/2013 20:44	19.42	5836.842
8/27/2013 20:45	19.422	5836.851
8/27/2013 20:46	19.422	5836.841
8/27/2013 20:47	19.42	5836.841
8/27/2013 20:48	19.42	5836.847
8/27/2013 20:49	19.419	5836.841
8/27/2013 20:50	19.419	5836.839
8/27/2013 20:51	19.419	5836.849
8/27/2013 20:52	19.422	5836.849
8/27/2013 20:53	19.42	5836.842
8/27/2013 20:54	19.422	5836.842
8/27/2013 20:55	19.42	5836.841
8/27/2013 20:56	19.419	5836.84
8/27/2013 20:57	19.42	5836.849
8/27/2013 20:58	19.422	5836.85
8/27/2013 20:59	19.42	5836.842
8/27/2013 21:00	19.423	5836.85
8/27/2013 21:01	19.421	5836.84
8/27/2013 21:02	19.421	5836.85
8/27/2013 21:03	19.421	5836.842
8/27/2013 21:04	19.421	5836.85
8/27/2013 21:05	19.418	5836.844
8/27/2013 21:06	19.424	5836.854
8/27/2013 21:07	19.42	5836.854
8/27/2013 21:08	19.422	5836.85
8/27/2013 21:09	19.422	5836.84
8/27/2013 21:10	19.421	5836.851
8/27/2013 21:11	19.421	5836.852
8/27/2013 21:12	19.421	5836.85
8/27/2013 21:13	19.421	5836.842
8/27/2013 21:14	19.419	5836.844
8/27/2013 21:15	19.418	5836.842
8/27/2013 21:16	19.423	5836.849
8/27/2013 21:17	19.418	5836.843
8/27/2013 21:18	19.419	5836.843
8/27/2013 21:19	19.417	5836.844
8/27/2013 21:20	19.42	5836.851
8/27/2013 21:21	19.421	5836.853
8/27/2013 21:22	19.421	5836.85
8/27/2013 21:23	19.419	5836.845
8/27/2013 21:24	19.417	5836.844
8/27/2013 21:25	19.421	5836.845
8/27/2013 21:26	19.421	5836.843
8/27/2013 21:27	19.418	5836.844
8/27/2013 21:28	19.418	5836.846
8/27/2013 21:29	19.42	5836.843
8/27/2013 21:30	19.416	5836.846
8/27/2013 21:31	19.417	5836.852
8/27/2013 21:32	19.418	5836.839
8/27/2013 21:33	19.418	5836.845
8/27/2013 21:34	19.418	5836.85
8/27/2013 21:35	19.418	5836.845
8/27/2013 21:36	19.416	5836.847
8/27/2013 21:37	19.418	5836.841
8/27/2013 21:38	19.42	5836.842
8/27/2013 21:39	19.42	5836.844
8/27/2013 21:40	19.416	5836.846
8/27/2013 21:41	19.419	5836.845
8/27/2013 21:42	19.419	5836.844
8/27/2013 21:43	19.421	5836.844
8/27/2013 21:44	19.421	5836.844
8/27/2013 21:45	19.419	5836.843
8/27/2013 21:46	19.418	5836.843
8/27/2013 21:47	19.417	5836.844
8/27/2013 21:48	19.418	5836.841
8/27/2013 21:49	19.417	5836.844
8/27/2013 21:50	19.416	5836.851
8/27/2013 21:51	19.417	5836.842
8/27/2013 21:52	19.418	5836.844
8/27/2013 21:53	19.419	5836.843
8/27/2013 21:54	19.419	5836.843
8/27/2013 21:55	19.416	5836.846
8/27/2013 21:56	19.421	5836.855
8/27/2013 21:57	19.417	5836.842
8/27/2013 21:58	19.421	5836.845
8/27/2013 21:59	19.418	5836.845
8/27/2013 22:00	19.418	5836.844
8/27/2013 22:01	19.418	5836.847
8/27/2013 22:02	19.417	5836.846
8/27/2013 22:03	19.419	5836.844
8/27/2013 22:04	19.417	5836.844
8/27/2013 22:05	19.417	5836.846
8/27/2013 22:06	19.419	5836.854
8/27/2013 22:07	19.418	5836.842
8/27/2013 22:08	19.419	5836.847
8/27/2013 22:09	19.418	5836.844
8/27/2013 22:10	19.418	5836.853
8/27/2013 22:11	19.419	5836.845
8/27/2013 22:12	19.417	5836.846
8/27/2013 22:13	19.415	5836.845
8/27/2013 22:14	19.419	5836.843
8/27/2013 22:15	19.418	5836.845
8/27/2013 22:16	19.418	5836.845
8/27/2013 22:17	19.415	5836.849
8/27/2013 22:18	19.419	5836.847
8/27/2013 22:19	19.419	5836.847
8/27/2013 22:20	19.413	5836.847
8/27/2013 22:21	19.416	5836.845
8/27/2013 22:22	19.417	5836.846
8/27/2013 22:23	19.418	5836.85
8/27/2013 22:24	19.415	5836.844
8/27/2013 22:25	19.417	5836.845
8/27/2013 22:26	19.415	5836.846
8/27/2013 22:27	19.417	5836.847
8/27/2013 22:28	19.418	5836.846
8/27/2013 22:29	19.416	5836.853
8/27/2013 22:30	19.419	5836.858
8/27/2013 22:31	19.418	5836.847
8/27/2013 22:32	19.42	5836.844
8/27/2013 22:33	19.418	5836.844
8/27/2013 22:34	19.42	5836.845
8/27/2013 22:35	19.418	5836.844
8/27/2013 22:36	19.421	5836.854
8/27/2013 22:37	19.417	5836.846
8/27/2013 22:38	19.418	5836.854
8/27/2013 22:39	19.415	5836.846
8/27/2013 22:40	19.419	5836.845
8/27/2013 22:41	19.417	5836.842
8/27/2013 22:42	19.419	5836.847
8/27/2013 22:43	19.418	5836.854
8/27/2013 22:44	19.415	5836.847
8/27/2013 22:45	19.416	5836.853
8/27/2013 22:46	19.418	5836.854
8/27/2013 22:47	19.416	5836.845
8/27/2013 22:48	19.418	5836.847
8/27/2013 22:49	19.417	5836.846
8/27/2013 22:50	19.418	5836.854
8/27/2013 22:51	19.418	5836.848
8/27/2013 22:52	19.417	5836.845
8/27/2013 22:53	19.417	5836.854
8/27/2013 22:54	19.414	5836.855
8/27/2013 22:55	19.416	5836.854
8/27/2013 22:56	19.417	5836.848
8/27/2013 22:57	19.416	5836.845
8/27/2013 22:58	19.417	5836.847
8/27/2013 22:59	19.416	5836.849
8/27/2013 23:00	19.416	5836.846
8/27/2013 23:01	19.417	5836.854
8/27/2013 23:02	19.416	5836.849
8/27/2013 23:03	19.418	5836.856
8/27/2013 23:04	19.417	5836.857
8/27/2013 23:05	19.414	5836.847
8/27/2013 23:06	19.413	5836.848
8/27/2013 23:07	19.414	5836.846
8/27/2013 23:08	19.418	5836.853
8/27/2013 23:09	19.416	5836.849
8/27/2013 23:10	19.417	5836.857
8/27/2013 23:11	19.416	5836.857

8/27/2013 23:12	19.416	5836.847
8/27/2013 23:13	19.418	5836.846
8/27/2013 23:14	19.416	5836.848
8/27/2013 23:15	19.416	5836.845
8/27/2013 23:16	19.413	5836.846
8/27/2013 23:17	19.416	5836.846
8/27/2013 23:18	19.415	5836.845
8/27/2013 23:19	19.414	5836.844
8/27/2013 23:20	19.417	5836.856
8/27/2013 23:21	19.413	5836.854
8/27/2013 23:22	19.416	5836.848
8/27/2013 23:23	19.416	5836.854
8/27/2013 23:24	19.416	5836.847
8/27/2013 23:25	19.414	5836.847
8/27/2013 23:26	19.415	5836.851
8/27/2013 23:27	19.412	5836.846
8/27/2013 23:28	19.415	5836.848
8/27/2013 23:29	19.416	5836.844
8/27/2013 23:30	19.417	5836.849
8/27/2013 23:31	19.413	5836.847
8/27/2013 23:32	19.416	5836.851
8/27/2013 23:33	19.418	5836.849
8/27/2013 23:34	19.413	5836.85
8/27/2013 23:35	19.411	5836.847
8/27/2013 23:36	19.413	5836.853
8/27/2013 23:37	19.415	5836.857
8/27/2013 23:38	19.416	5836.847
8/27/2013 23:39	19.415	5836.846
8/27/2013 23:40	19.415	5836.846
8/27/2013 23:41	19.415	5836.852
8/27/2013 23:42	19.415	5836.847
8/27/2013 23:43	19.416	5836.846
8/27/2013 23:44	19.416	5836.85
8/27/2013 23:45	19.415	5836.848
8/27/2013 23:46	19.418	5836.849
8/27/2013 23:47	19.418	5836.849
8/27/2013 23:48	19.414	5836.846
8/27/2013 23:49	19.417	5836.849
8/27/2013 23:50	19.416	5836.849
8/27/2013 23:51	19.416	5836.85
8/27/2013 23:52	19.417	5836.849
8/27/2013 23:53	19.415	5836.848
8/27/2013 23:54	19.416	5836.859
8/27/2013 23:55	19.416	5836.851
8/27/2013 23:56	19.415	5836.851
8/27/2013 23:57	19.415	5836.848
8/27/2013 23:58	19.418	5836.848
8/27/2013 23:59	19.415	5836.849
8/28/2013 0:00	19.416	5836.85
8/28/2013 0:01	19.418	5836.845
8/28/2013 0:02	19.417	5836.846
8/28/2013 0:03	19.418	5836.848
8/28/2013 0:04	19.418	5836.849
8/28/2013 0:05	19.418	5836.849
8/28/2013 0:06	19.417	5836.848
8/28/2013 0:07	19.415	5836.85
8/28/2013 0:08	19.417	5836.847
8/28/2013 0:09	19.419	5836.848
8/28/2013 0:10	19.415	5836.847
8/28/2013 0:11	19.414	5836.851
8/28/2013 0:12	19.415	5836.847
8/28/2013 0:13	19.418	5836.845
8/28/2013 0:14	19.416	5836.848
8/28/2013 0:15	19.417	5836.848
8/28/2013 0:16	19.416	5836.848
8/28/2013 0:17	19.413	5836.85
8/28/2013 0:18	19.416	5836.856
8/28/2013 0:19	19.415	5836.849
8/28/2013 0:20	19.415	5836.857
8/28/2013 0:21	19.414	5836.848
8/28/2013 0:22	19.415	5836.849
8/28/2013 0:23	19.417	5836.848
8/28/2013 0:24	19.415	5836.86
8/28/2013 0:25	19.415	5836.846
8/28/2013 0:26	19.416	5836.859
8/28/2013 0:27	19.414	5836.848
8/28/2013 0:28	19.413	5836.856
8/28/2013 0:29	19.415	5836.848
8/28/2013 0:30	19.415	5836.85
8/28/2013 0:31	19.413	5836.849
8/28/2013 0:32	19.416	5836.858
8/28/2013 0:33	19.412	5836.849
8/28/2013 0:34	19.413	5836.857
8/28/2013 0:35	19.414	5836.849
8/28/2013 0:36	19.413	5836.849
8/28/2013 0:37	19.414	5836.845
8/28/2013 0:38	19.415	5836.849
8/28/2013 0:39	19.416	5836.849
8/28/2013 0:40	19.415	5836.859
8/28/2013 0:41	19.413	5836.848
8/28/2013 0:42	19.41	5836.848
8/28/2013 0:43	19.413	5836.849
8/28/2013 0:44	19.414	5836.849
8/28/2013 0:45	19.413	5836.848
8/28/2013 0:46	19.411	5836.849
8/28/2013 0:47	19.414	5836.847
8/28/2013 0:48	19.41	5836.85
8/28/2013 0:49	19.413	5836.848
8/28/2013 0:50	19.413	5836.847
8/28/2013 0:51	19.415	5836.855
8/28/2013 0:52	19.414	5836.849
8/28/2013 0:53	19.416	5836.849
8/28/2013 0:54	19.415	5836.849
8/28/2013 0:55	19.416	5836.849
8/28/2013 0:56	19.415	5836.856
8/28/2013 0:57	19.417	5836.848
8/28/2013 0:58	19.413	5836.852
8/28/2013 0:59	19.416	5836.85
8/28/2013 1:00	19.415	5836.851
8/28/2013 1:01	19.415	5836.849
8/28/2013 1:02	19.413	5836.852
8/28/2013 1:03	19.412	5836.859
8/28/2013 1:04	19.413	5836.848
8/28/2013 1:05	19.41	5836.851
8/28/2013 1:06	19.413	5836.851
8/28/2013 1:07	19.413	5836.85
8/28/2013 1:08	19.412	5836.859
8/28/2013 1:09	19.412	5836.846
8/28/2013 1:10	19.413	5836.851
8/28/2013 1:11	19.412	5836.853
8/28/2013 1:12	19.413	5836.849
8/28/2013 1:13	19.41	5836.852
8/28/2013 1:14	19.415	5836.859
8/28/2013 1:15	19.41	5836.849
8/28/2013 1:16	19.409	5836.852
8/28/2013 1:17	19.411	5836.849
8/28/2013 1:18	19.412	5836.854
8/28/2013 1:19	19.412	5836.851
8/28/2013 1:20	19.408	5836.851
8/28/2013 1:21	19.411	5836.851
8/28/2013 1:22	19.411	5836.85
8/28/2013 1:23	19.41	5836.852
8/28/2013 1:24	19.409	5836.854
8/28/2013 1:25	19.413	5836.853
8/28/2013 1:26	19.412	5836.851
8/28/2013 1:27	19.414	5836.848
8/28/2013 1:28	19.408	5836.85
8/28/2013 1:29	19.411	5836.852
8/28/2013 1:30	19.412	5836.849
8/28/2013 1:31	19.411	5836.851
8/28/2013 1:32	19.41	5836.852
8/28/2013 1:33	19.411	5836.851
8/28/2013 1:34	19.411	5836.852
8/28/2013 1:35	19.411	5836.85
8/28/2013 1:36	19.413	5836.849
8/28/2013 1:37	19.412	5836.857
8/28/2013 1:38	19.411	5836.854
8/28/2013 1:39	19.413	5836.851
8/28/2013 1:40	19.415	5836.852
8/28/2013 1:41	19.412	5836.85
8/28/2013 1:42	19.413	5836.852
8/28/2013 1:43	19.413	5836.852
8/28/2013 1:44	19.411	5836.851
8/28/2013 1:45	19.411	5836.851
8/28/2013 1:46	19.41	5836.85
8/28/2013 1:47	19.408	5836.851
8/28/2013 1:48	19.409	5836.853
8/28/2013 1:49	19.411	5836.848
8/28/2013 1:50	19.411	5836.851
8/28/2013 1:51	19.41	5836.853
8/28/2013 1:52	19.412	5836.851
8/28/2013 1:53	19.413	5836.852
8/28/2013 1:54	19.411	5836.853
8/28/2013 1:55	19.409	5836.851
8/28/2013 1:56	19.408	5836.852
8/28/2013 1:57	19.41	5836.854
8/28/2013 1:58	19.407	5836.849
8/28/2013 1:59	19.409	5836.852
8/28/2013 2:00	19.406	5836.852
8/28/2013 2:01	19.407	5836.851
8/28/2013 2:02	19.409	5836.853
8/28/2013 2:03	19.408	5836.852
8/28/2013 2:04	19.407	5836.849
8/28/2013 2:05	19.408	5836.854
8/28/2013 2:06	19.408	5836.854
8/28/2013 2:07	19.406	5836.851
8/28/2013 2:08	19.409	5836.852
8/28/2013 2:09	19.407	5836.848
8/28/2013 2:10	19.408	5836.853
8/28/2013 2:11	19.408	5836.849
8/28/2013 2:12	19.406	5836.851
8/28/2013 2:13	19.408	5836.854
8/28/2013 2:14	19.406	5836.849
8/28/2013 2:15	19.408	5836.851
8/28/2013 2:16	19.407	5836.851
8/28/2013 2:17	19.409	5836.853
8/28/2013 2:18	19.408	5836.85
8/28/2013 2:19	19.408	5836.853
8/28/2013 2:20	19.41	5836.851
8/28/2013 2:21	19.41	5836.852
8/28/2013 2:22	19.408	5836.852
8/28/2013 2:23	19.411	5836.852
8/28/2013 2:24	19.41	5836.851
8/28/2013 2:25	19.411	5836.862
8/28/2013 2:26	19.409	5836.854
8/28/2013 2:27	19.411	5836.849
8/28/2013 2:28	19.409	5836.86
8/28/2013 2:29	19.412	5836.853
8/28/2013 2:30	19.414	5836.851
8/28/2013 2:31	19.41	5836.851
8/28/2013 2:32	19.414	5836.851
8/28/2013 2:33	19.409	5836.851
8/28/2013 2:34	19.41	5836.861
8/28/2013 2:35	19.41	5836.852
8/28/2013 2:36	19.413	5836.853
8/28/2013 2:37	19.412	5836.851
8/28/2013 2:38	19.412	5836.852
8/28/2013 2:39	19.413	5836.862
8/28/2013 2:40	19.412	5836.852
8/28/2013 2:41	19.41	5836.859
8/28/2013 2:42	19.411	5836.851
8/28/2013 2:43	19.413	5836.859
8/28/2013 2:44	19.409	5836.854
8/28/2013 2:45	19.41	5836.856
8/28/2013 2:46	19.41	5836.861
8/28/2013 2:47	19.41	5836.854
8/28/2013 2:48	19.409	5836.852
8/28/2013 2:49	19.409	5836.848
8/28/2013 2:50	19.406	5836.851
8/28/2013 2:51	19.408	5836.852
8/28/2013 2:52	19.407	5836.853
8/28/2013 2:53	19.406	5836.853
8/28/2013 2:54	19.408	5836.855
8/28/2013 2:55	19.409	5836.852
8/28/2013 2:56	19.405	5836.854
8/28/2013 2:57	19.408	5836.853
8/28/2013 2:58	19.408	5836.851
8/28/2013 2:59	19.408	5836.85
8/28/2013 3:00	19.406	5836.854
8/28/2013 3:01	19.408	5836.853
8/28/2013 3:02	19.407	5836.852
8/28/2013 3:03	19.411	5836.85
8/28/2013 3:04	19.407	5836.851
8/28/2013 3:05	19.408	5836.848
8/28/2013 3:06	19.41	5836.85
8/28/2013 3:07	19.412	5836.86
8/28/2013 3:08	19.41	5836.854
8/28/2013 3:09	19.407	5836.854
8/28/2013 3:10	19.409	5836.851
8/28/2013 3:11	19.408	5836.851
8/28/2013 3:12	19.407	5836.851
8/28/2013 3:13	19.406	5836.852
8/28/2013 3:14	19.409	5836.853
8/28/2013 3:15	19.409	5836.852
8/28/2013 3:16	19.406	5836.853
8/28/2013 3:17	19.406	5836.852
8/28/2013 3:18	19.408	5836.854
8/28/2013 3:19	19.406	5836.861
8/28/2013 3:20	19.406	5836.852
8/28/2013 3:21	19.408	5836.855
8/28/2013 3:22	19.406	5836.853
8/28/2013 3:23	19.408	5836.851
8/28/2013 3:24	19.406	5836.851
8/28/2013 3:25	19.406	5836.854
8/28/2013 3:26	19.405	5836.855
8/28/2013 3:27	19.409	5836.851
8/28/2013 3:28	19.408	5836.854
8/28/2013 3:29	19.408	5836.852
8/28/2013 3:30	19.408	5836.852
8/28/2013 3:31	19.406	5836.853
8/28/2013 3:32	19.406	5836.855
8/28/2013 3:33	19.404	5836.852
8/28/2013 3:34	19.406	5836.852
8/28/2013 3:35	19.404	5836.855
8/28/2013 3:36	19.405	5836.853
8/28/2013 3:37	19.404	5836.853
8/28/2013 3:38	19.406	5836.853
8/28/2013 3:39	19.404	5836.854
8/28/2013 3:40	19.406	5836.852
8/28/2013 3:41	19.402	5836.852
8/28/2013 3:42	19.407	5836.854
8/28/2013 3:43	19.404	5836.855
8/28/2013 3:44	19.4	5836.857
8/28/2013 3:45	19.405	5836.854
8/28/2013 3:46	19.405	5836.856
8/28/2013 3:47	19.406	5836.855
8/28/2013 3:48	19.405	5836.853
8/28/2013 3:49	19.404	5836.854
8/28/2013 3:50	19.405	5836.856
8/28/2013 3:51	19.404	5836.853
8/28/2013 3:52	19.406	5836.855
8/28/2013 3:53	19.404	5836.853
8/28/2013 3:54	19.402	5836.855
8/28/2013 3:55	19.403	5836.854
8/28/2013 3:56	19.401	5836.854
8/28/2013 3:57	19.405	5836.854
8/28/2013 3:58	19.405	5836.853
8/28/2013 3:59	19.405	5836.854
8/28/2013 4:00	19.402	5836.855
8/28/2013 4:01	19.404	5836.856
8/28/2013 4:02	19.404	5836.854
8/28/2013 4:03	19.404	5836.85
8/28/2013 4:04	19.404	5836.854
8/28/2013 4:05	19.405	5836.854
8/28/2013 4:06	19.404	5836.853
8/28/2013 4:07	19.405	5836.855
8/28/2013 4:08	19.405	5836.853
8/28/2013 4:09	19.404	5836.857
8/28/2013 4:10	19.403	5836.857
8/28/2013 4:11	19.405	5836.854
8/28/2013 4:12	19.404	5836.853
8/28/2013 4:13	19.404	5836.854
8/28/2013 4:14	19.403	5836.855
8/28/2013 4:15	19.402	5836.855
8/28/2013 4:16	19.404	5836.854
8/28/2013 4:17	19.403	5836.852
8/28/2013 4:18	19.403	5836.854
8/28/2013 4:19	19.403	5836.854
8/28/2013 4:20	19.401	5836.853
8/28/2013 4:21	19.404	5836.854
8/28/2013 4:22	19.404	5836.854
8/28/2013 4:23	19.402	5836.854
8/28/2013 4:24	19.401	5836.854
8/28/2013 4:25	19.404	5836.866
8/28/2013 4:26	19.405	5836.854
8/28/2013 4:27	19.402	5836.859
8/28/2013 4:28	19.403	5836.854
8/28/2013 4:29	19.405	5836.854
8/28/2013 4:30	19.404	5836.854
8/28/2013 4:31	19.402	5836.851
8/28/2013 4:32	19.4	5836.862
8/28/2013 4:33	19.401	5836.853
8/28/2013 4:34	19.405	5836.854
8/28/2013 4:35	19.403	5836.854
8/28/2013 4:36	19.405	5836.863
8/28/2013 4:37	19.403	5836.854
8/28/2013 4:38	19.403	5836.855
8/28/2013 4:39	19.402	5836.854
8/28/2013 4:40	19.403	5836.855
8/28/2013 4:41	19.402	5836.854
8/28/2013 4:42	19.404	5836.855
8/28/2013 4:43	19.402	5836.854
8/28/2013 4:44	19.401	5836.854
8/28/2013 4:45	19.403	5836.852
8/28/2013 4:46	19.405	5836.855
8/28/2013 4:47	19.403	5836.854
8/28/2013 4:48	19.405	5836.856
8/28/2013 4:49	19.404	5836.855
8/28/2013 4:50	19.404	5836.856
8/28/2013 4:51	19.403	5836.854
8/28/2013 4:52	19.4	5836.856
8/28/2013 4:53	19.403	5836.853
8/28/2013 4:54	19.404	5836.855
8/28/2013 4:55	19.403	5836.855
8/28/2013 4:56	19.402	5836.854
8/28/2013 4:57	19.403	5836.855
8/28/2013 4:58	19.405	5836.855
8/28/2013 4:59	19.401	5836.857
8/28/2013 5:00	19.401	5836.855
8/28/2013 5:01	19.4	5836.854
8/28/2013 5:02	19.401	5836.854
8/28/2013 5:03	19.402	5836.854
8/28/2013 5:04	19.401	5836.853
8/28/2013 5:05	19.401	5836.864
8/28/2013 5:06	19.401	5836.856
8/28/2013 5:07	19.402	5836.855
8/28/2013 5:08	19.402	5836.863
8/28/2013 5:09	19.401	5836.855
8/28/2013 5:10	19.404	5836.857
8/28/2013 5:11	19.402	5836.855
8/28/2013 5:12	19.404	5836.854
8/28/2013 5:13	19.402	5836.854
8/28/2013 5:14	19.404	5836.854
8/28/2013 5:15	19.405	5836.854
8/28/2013 5:16	19.405	5836.853
8/28/2013 5:17	19.404	5836.863
8/28/2013 5:18	19.399	5836.855
8/28/2013 5:19	19.404	5836.859
8/28/2013 5:20	19.402	5836.858
8/28/2013 5:21	19.4	5836.855
8/28/2013 5:22	19.403	5836.857
8/28/2013 5:23	19.402	5836.863
8/28/2013 5:24	19.403	5836.856
8/28/2013 5:25	19.402	5836.857
8/28/2013 5:26	19.399	5836.857
8/28/2013 5:27	19.403	5836.856
8/28/2013 5:28	19.402	5836.855
8/28/2013 5:29	19.401	5836.854
8/28/2013 5:30	19.401	5836.857
8/28/2013 5:31	19.404	5836.855
8/28/2013 5:32	19.403	5836.857
8/28/2013 5:33	19.402	5836.856
8/28/2013 5:34	19.401	5836.856
8/28/2013 5:35	19.401	5836.856
8/28/2013 5:36	19.404	5836.855

8/28/2013 5:37	19.406	5836.854
8/28/2013 5:38	19.404	5836.854
8/28/2013 5:39	19.403	5836.854
8/28/2013 5:40	19.401	5836.854
8/28/2013 5:41	19.404	5836.857
8/28/2013 5:42	19.406	5836.856
8/28/2013 5:43	19.406	5836.855
8/28/2013 5:44	19.405	5836.857
8/28/2013 5:45	19.403	5836.854
8/28/2013 5:46	19.404	5836.854
8/28/2013 5:47	19.404	5836.857
8/28/2013 5:48	19.406	5836.856
8/28/2013 5:49	19.404	5836.858
8/28/2013 5:50	19.406	5836.854
8/28/2013 5:51	19.406	5836.855
8/28/2013 5:52	19.402	5836.855
8/28/2013 5:53	19.401	5836.857
8/28/2013 5:54	19.405	5836.855
8/28/2013 5:55	19.401	5836.857
8/28/2013 5:56	19.403	5836.857
8/28/2013 5:57	19.405	5836.856
8/28/2013 5:58	19.405	5836.854
8/28/2013 5:59	19.403	5836.855
8/28/2013 6:00	19.405	5836.858
8/28/2013 6:01	19.404	5836.857
8/28/2013 6:02	19.405	5836.856
8/28/2013 6:03	19.403	5836.854
8/28/2013 6:04	19.404	5836.855
8/28/2013 6:05	19.404	5836.857
8/28/2013 6:06	19.406	5836.855
8/28/2013 6:07	19.403	5836.859
8/28/2013 6:08	19.406	5836.856
8/28/2013 6:09	19.403	5836.855
8/28/2013 6:10	19.401	5836.855
8/28/2013 6:11	19.399	5836.857
8/28/2013 6:12	19.404	5836.855
8/28/2013 6:13	19.402	5836.857
8/28/2013 6:14	19.402	5836.858
8/28/2013 6:15	19.404	5836.857
8/28/2013 6:16	19.405	5836.855
8/28/2013 6:17	19.402	5836.855
8/28/2013 6:18	19.405	5836.858
8/28/2013 6:19	19.402	5836.854
8/28/2013 6:20	19.405	5836.857
8/28/2013 6:21	19.402	5836.858
8/28/2013 6:22	19.401	5836.86
8/28/2013 6:23	19.405	5836.857
8/28/2013 6:24	19.403	5836.855
8/28/2013 6:25	19.401	5836.855
8/28/2013 6:26	19.403	5836.857
8/28/2013 6:27	19.402	5836.857
8/28/2013 6:28	19.403	5836.856
8/28/2013 6:29	19.403	5836.86
8/28/2013 6:30	19.403	5836.856
8/28/2013 6:31	19.4	5836.856
8/28/2013 6:32	19.404	5836.853
8/28/2013 6:33	19.399	5836.859
8/28/2013 6:34	19.403	5836.856
8/28/2013 6:35	19.403	5836.857
8/28/2013 6:36	19.402	5836.856
8/28/2013 6:37	19.403	5836.857
8/28/2013 6:38	19.402	5836.864
8/28/2013 6:39	19.405	5836.856
8/28/2013 6:40	19.403	5836.857
8/28/2013 6:41	19.401	5836.859
8/28/2013 6:42	19.403	5836.854
8/28/2013 6:43	19.401	5836.859
8/28/2013 6:44	19.402	5836.855
8/28/2013 6:45	19.403	5836.855
8/28/2013 6:46	19.404	5836.855
8/28/2013 6:47	19.401	5836.859
8/28/2013 6:48	19.404	5836.857
8/28/2013 6:49	19.401	5836.854
8/28/2013 6:50	19.4	5836.857
8/28/2013 6:51	19.402	5836.856
8/28/2013 6:52	19.4	5836.857
8/28/2013 6:53	19.401	5836.857
8/28/2013 6:54	19.403	5836.855
8/28/2013 6:55	19.402	5836.864
8/28/2013 6:56	19.401	5836.857
8/28/2013 6:57	19.399	5836.857
8/28/2013 6:58	19.4	5836.859
8/28/2013 6:59	19.401	5836.854
8/28/2013 7:00	19.4	5836.859
8/28/2013 7:01	19.399	5836.858
8/28/2013 7:02	19.401	5836.854
8/28/2013 7:03	19.4	5836.856
8/28/2013 7:04	19.401	5836.858
8/28/2013 7:05	19.396	5836.858
8/28/2013 7:06	19.397	5836.858
8/28/2013 7:07	19.4	5836.854
8/28/2013 7:08	19.4	5836.855
8/28/2013 7:09	19.4	5836.858
8/28/2013 7:10	19.401	5836.854
8/28/2013 7:11	19.403	5836.857
8/28/2013 7:12	19.4	5836.859
8/28/2013 7:13	19.402	5836.859
8/28/2013 7:14	19.401	5836.856
8/28/2013 7:15	19.404	5836.858
8/28/2013 7:16	19.4	5836.856
8/28/2013 7:17	19.401	5836.857
8/28/2013 7:18	19.401	5836.855
8/28/2013 7:19	19.403	5836.857
8/28/2013 7:20	19.4	5836.859
8/28/2013 7:21	19.404	5836.861
8/28/2013 7:22	19.401	5836.857
8/28/2013 7:23	19.402	5836.856
8/28/2013 7:24	19.402	5836.857
8/28/2013 7:25	19.401	5836.858
8/28/2013 7:26	19.404	5836.855
8/28/2013 7:27	19.401	5836.855
8/28/2013 7:28	19.401	5836.86
8/28/2013 7:29	19.401	5836.857
8/28/2013 7:30	19.402	5836.857
8/28/2013 7:31	19.402	5836.856
8/28/2013 7:32	19.402	5836.858
8/28/2013 7:33	19.4	5836.858
8/28/2013 7:34	19.404	5836.858
8/28/2013 7:35	19.402	5836.859
8/28/2013 7:36	19.405	5836.856
8/28/2013 7:37	19.403	5836.856
8/28/2013 7:38	19.403	5836.855
8/28/2013 7:39	19.402	5836.858
8/28/2013 7:40	19.406	5836.855
8/28/2013 7:41	19.405	5836.857
8/28/2013 7:42	19.404	5836.859
8/28/2013 7:43	19.407	5836.858
8/28/2013 7:44	19.407	5836.857
8/28/2013 7:45	19.408	5836.858
8/28/2013 7:46	19.403	5836.859
8/28/2013 7:47	19.407	5836.854
8/28/2013 7:48	19.408	5836.857
8/28/2013 7:49	19.406	5836.857
8/28/2013 7:50	19.406	5836.858
8/28/2013 7:51	19.404	5836.857
8/28/2013 7:52	19.404	5836.858
8/28/2013 7:53	19.404	5836.857
8/28/2013 7:54	19.406	5836.858
8/28/2013 7:55	19.404	5836.856
8/28/2013 7:56	19.405	5836.858
8/28/2013 7:57	19.404	5836.858
8/28/2013 7:58	19.407	5836.857
8/28/2013 7:59	19.404	5836.859
8/28/2013 8:00	19.406	5836.859
8/28/2013 8:01	19.403	5836.857
8/28/2013 8:02	19.404	5836.861
8/28/2013 8:03	19.408	5836.858
8/28/2013 8:04	19.405	5836.858
8/28/2013 8:05	19.404	5836.858
8/28/2013 8:06	19.402	5836.86
8/28/2013 8:07	19.401	5836.859
8/28/2013 8:08	19.403	5836.86
8/28/2013 8:09	19.404	5836.86
8/28/2013 8:10	19.404	5836.858
8/28/2013 8:11	19.4	5836.859
8/28/2013 8:12	19.403	5836.859
8/28/2013 8:13	19.403	5836.859
8/28/2013 8:14	19.404	5836.859
8/28/2013 8:15	19.402	5836.859
8/28/2013 8:16	19.401	5836.861
8/28/2013 8:17	19.401	5836.855
8/28/2013 8:18	19.401	5836.859
8/28/2013 8:19	19.401	5836.857
8/28/2013 8:20	19.4	5836.857
8/28/2013 8:21	19.401	5836.858
8/28/2013 8:22	19.4	5836.859
8/28/2013 8:23	19.399	5836.859
8/28/2013 8:24	19.401	5836.857
8/28/2013 8:25	19.403	5836.86
8/28/2013 8:26	19.399	5836.856
8/28/2013 8:27	19.402	5836.858
8/28/2013 8:28	19.4	5836.856
8/28/2013 8:29	19.4	5836.856
8/28/2013 8:30	19.402	5836.859
8/28/2013 8:31	19.401	5836.858
8/28/2013 8:32	19.403	5836.859
8/28/2013 8:33	19.4	5836.859
8/28/2013 8:34	19.403	5836.861
8/28/2013 8:35	19.401	5836.858
8/28/2013 8:36	19.399	5836.859
8/28/2013 8:37	19.4	5836.858
8/28/2013 8:38	19.401	5836.859
8/28/2013 8:39	19.402	5836.861
8/28/2013 8:40	19.4	5836.858
8/28/2013 8:41	19.404	5836.857
8/28/2013 8:42	19.401	5836.858
8/28/2013 8:43	19.398	5836.86
8/28/2013 8:44	19.398	5836.856
8/28/2013 8:45	19.4	5836.858
8/28/2013 8:46	19.4	5836.86
8/28/2013 8:47	19.401	5836.857
8/28/2013 8:48	19.398	5836.861
8/28/2013 8:49	19.4	5836.856
8/28/2013 8:50	19.401	5836.859
8/28/2013 8:51	19.401	5836.86
8/28/2013 8:52	19.403	5836.859
8/28/2013 8:53	19.401	5836.857
8/28/2013 8:54	19.401	5836.855
8/28/2013 8:55	19.405	5836.86
8/28/2013 8:56	19.402	5836.859
8/28/2013 8:57	19.4	5836.859
8/28/2013 8:58	19.4	5836.855
8/28/2013 8:59	19.399	5836.857
8/28/2013 9:00	19.401	5836.86
8/28/2013 9:01	19.401	5836.859
8/28/2013 9:02	19.4	5836.859
8/28/2013 9:03	19.4	5836.861
8/28/2013 9:04	19.403	5836.861
8/28/2013 9:05	19.403	5836.858
8/28/2013 9:06	19.403	5836.86
8/28/2013 9:07	19.402	5836.859
8/28/2013 9:08	19.401	5836.86
8/28/2013 9:09	19.4	5836.859
8/28/2013 9:10	19.399	5836.859
8/28/2013 9:11	19.401	5836.857
8/28/2013 9:12	19.397	5836.859
8/28/2013 9:13	19.401	5836.858
8/28/2013 9:14	19.4	5836.861
8/28/2013 9:15	19.4	5836.856
8/28/2013 9:16	19.398	5836.862
8/28/2013 9:17	19.398	5836.86
8/28/2013 9:18	19.4	5836.859
8/28/2013 9:19	19.399	5836.857
8/28/2013 9:20	19.399	5836.86
8/28/2013 9:21	19.399	5836.86
8/28/2013 9:22	19.398	5836.86
8/28/2013 9:23	19.398	5836.859
8/28/2013 9:24	19.398	5836.861
8/28/2013 9:25	19.396	5836.858
8/28/2013 9:26	19.399	5836.86
8/28/2013 9:27	19.399	5836.858
8/28/2013 9:28	19.4	5836.861
8/28/2013 9:29	19.4	5836.858
8/28/2013 9:30	19.4	5836.859
8/28/2013 9:31	19.397	5836.861
8/28/2013 9:32	19.396	5836.862
8/28/2013 9:33	19.399	5836.859
8/28/2013 9:34	19.399	5836.862
8/28/2013 9:35	19.398	5836.862
8/28/2013 9:36	19.4	5836.86
8/28/2013 9:37	19.397	5835.803
8/28/2013 9:38	19.4	5832.498
8/28/2013 9:39	19.409	5831.806
8/28/2013 9:40	19.424	5831.644
8/28/2013 9:41	19.451	5831.578
8/28/2013 9:42	19.478	5831.556
8/28/2013 9:43	19.512	5831.534
8/28/2013 9:44	19.551	5831.521
8/28/2013 9:45	19.589	5831.505
8/28/2013 9:46	19.631	5831.492
8/28/2013 9:47	19.675	5831.49
8/28/2013 9:48	19.717	5831.485
8/28/2013 9:49	19.761	5831.479
8/28/2013 9:50	19.804	5831.46
8/28/2013 9:51	19.841	5831.462
8/28/2013 9:52	19.878	5831.456
8/28/2013 9:53	19.914	5831.461
8/28/2013 9:54	19.946	5831.456
8/28/2013 9:55	19.971	5831.445
8/28/2013 9:56	19.999	5831.451
8/28/2013 9:57	20.02	5831.444
8/28/2013 9:58	20.04	5831.427
8/28/2013 9:59	20.061	5831.42
8/28/2013 10:00	20.079	5831.413
8/28/2013 10:01	20.094	5831.415
8/28/2013 10:02	20.109	5831.409
8/28/2013 10:03	20.123	5831.408
8/28/2013 10:04	20.132	5831.396
8/28/2013 10:05	20.146	5831.391
8/28/2013 10:06	20.156	5831.383
8/28/2013 10:07	20.166	5831.375
8/28/2013 10:08	20.172	5831.378
8/28/2013 10:09	20.182	5831.381
8/28/2013 10:10	20.186	5831.38
8/28/2013 10:11	20.193	5831.368
8/28/2013 10:12	20.198	5831.362
8/28/2013 10:13	20.201	5831.36
8/28/2013 10:14	20.206	5831.37
8/28/2013 10:15	20.208	5831.353
8/28/2013 10:16	20.21	5831.354
8/28/2013 10:17	20.216	5831.345
8/28/2013 10:18	20.218	5831.333
8/28/2013 10:19	20.221	5831.336
8/28/2013 10:20	20.218	5831.322
8/28/2013 10:21	20.223	5831.316
8/28/2013 10:22	20.227	5831.322
8/28/2013 10:23	20.225	5831.324
8/28/2013 10:24	20.228	5831.339
8/28/2013 10:25	20.231	5831.335
8/28/2013 10:26	20.23	5831.332
8/28/2013 10:27	20.229	5831.327
8/28/2013 10:28	20.231	5831.325
8/28/2013 10:29	20.231	5831.315
8/28/2013 10:30	20.23	5831.316
8/28/2013 10:31	20.232	5831.315
8/28/2013 10:32	20.238	5831.302
8/28/2013 10:33	20.234	5831.302
8/28/2013 10:34	20.235	5831.31
8/28/2013 10:35	20.232	5831.304
8/28/2013 10:36	20.238	5831.308
8/28/2013 10:37	20.236	5831.316
8/28/2013 10:38	20.24	5831.313
8/28/2013 10:39	20.216	5835.024
8/28/2013 10:40	20.104	5836.384
8/28/2013 10:41	19.978	5836.663
8/28/2013 10:42	19.872	5836.724
8/28/2013 10:43	19.802	5836.742
8/28/2013 10:44	19.748	5836.743
8/28/2013 10:45	19.72	5836.75
8/28/2013 10:46	19.703	5836.754
8/28/2013 10:47	19.692	5836.755
8/28/2013 10:48	19.686	5836.771
8/28/2013 10:49	19.68	5836.771
8/28/2013 10:50	19.68	5836.773
8/28/2013 10:51	19.682	5836.778
8/28/2013 10:52	19.682	5836.779
8/28/2013 10:53	19.684	5836.785
8/28/2013 10:54	19.687	5836.782
8/28/2013 10:55	19.684	5836.786
8/28/2013 10:56	19.686	5836.786
8/28/2013 10:57	19.685	5836.79
8/28/2013 10:58	19.684	5836.789
8/28/2013 10:59	19.68	5836.794
8/28/2013 11:00	19.679	5836.796
8/28/2013 11:01	19.676	5836.796
8/28/2013 11:02	19.675	5836.802
8/28/2013 11:03	19.671	5836.798
8/28/2013 11:04	19.671	5836.8
8/28/2013 11:05	19.668	5836.801
8/28/2013 11:06	19.665	5836.805
8/28/2013 11:07	19.664	5836.803
8/28/2013 11:08	19.659	5836.807
8/28/2013 11:09	19.653	5836.81
8/28/2013 11:10	19.649	5836.811
8/28/2013 11:11	19.647	5836.812
8/28/2013 11:12	19.646	5836.814
8/28/2013 11:13	19.639	5836.806
8/28/2013 11:14	19.639	5836.814
8/28/2013 11:15	19.635	5836.819
8/28/2013 11:16	19.633	5836.819
8/28/2013 11:17	19.627	5836.81
8/28/2013 11:18	19.626	5836.811
8/28/2013 11:19	19.623	5836.824
8/28/2013 11:20	19.622	5836.814
8/28/2013 11:21	19.622	5836.814
8/28/2013 11:22	19.618	5836.815
8/28/2013 11:23	19.62	5836.818
8/28/2013 11:24	19.615	5836.818
8/28/2013 11:25	19.617	5836.815
8/28/2013 11:26	19.613	5836.817
8/28/2013 11:27	19.611	5836.817
8/28/2013 11:28	19.611	5836.821
8/28/2013 11:29	19.606	5836.822
8/28/2013 11:30	19.607	5836.821
8/28/2013 11:31	19.603	5836.825
8/28/2013 11:32	19.6	5836.822
8/28/2013 11:33	19.601	5836.825
8/28/2013 11:34	19.599	5836.823
8/28/2013 11:35	19.596	5836.821
8/28/2013 11:36	19.589	5836.826
8/28/2013 11:37	19.591	5836.82
8/28/2013 11:38	19.587	5836.827
8/28/2013 11:39	19.584	5836.827
8/28/2013 11:40	19.585	5836.829
8/28/2013 11:41	19.58	5836.83
8/28/2013 11:42	19.579	5836.83
8/28/2013 11:43	19.578	5836.828
8/28/2013 11:44	19.575	5836.828
8/28/2013 11:45	19.571	5836.831
8/28/2013 11:46	19.573	5836.83
8/28/2013 11:47	19.571	5836.833
8/28/2013 11:48	19.57	5836.832
8/28/2013 11:49	19.57	5836.831
8/28/2013 11:50	19.57	5836.831
8/28/2013 11:51	19.569	5836.833
8/28/2013 11:52	19.563	5836.829
8/28/2013 11:53	19.565	5836.833
8/28/2013 11:54	19.563	5836.832
8/28/2013 11:55	19.559	5836.834
8/28/2013 11:56	19.562	5836.836
8/28/2013 11:57	19.558	5836.833
8/28/2013 11:58	19.556	5836.833
8/28/2013 11:59	19.56	5836.835
8/28/2013 12:00	19.555	5836.833
8/28/2013 12:01	19.553	5836.835

8/28/2013 12:02	19.553	5836.834
8/28/2013 12:03	19.554	5836.834
8/28/2013 12:04	19.553	5836.836
8/28/2013 12:05	19.547	5836.835
8/28/2013 12:06	19.548	5836.836
8/28/2013 12:07	19.545	5836.839
8/28/2013 12:08	19.546	5836.839
8/28/2013 12:09	19.544	5836.842
8/28/2013 12:10	19.546	5836.829
8/28/2013 12:11	19.54	5836.836
8/28/2013 12:12	19.539	5836.843
8/28/2013 12:13	19.537	5836.831
8/28/2013 12:14	19.541	5836.836
8/28/2013 12:15	19.537	5836.837
8/28/2013 12:16	19.533	5836.834
8/28/2013 12:17	19.537	5836.833
8/28/2013 12:18	19.532	5836.839
8/28/2013 12:19	19.531	5836.835
8/28/2013 12:20	19.533	5836.842
8/28/2013 12:21	19.531	5836.835
8/28/2013 12:22	19.527	5836.836
8/28/2013 12:23	19.529	5836.843
8/28/2013 12:24	19.525	5836.842
8/28/2013 12:25	19.527	5836.843
8/28/2013 12:26	19.525	5836.844
8/28/2013 12:27	19.525	5836.843
8/28/2013 12:28	19.522	5836.843
8/28/2013 12:29	19.522	5836.845
8/28/2013 12:30	19.522	5836.844
8/28/2013 12:31	19.521	5836.848
8/28/2013 12:32	19.519	5836.835
8/28/2013 12:33	19.52	5836.834
8/28/2013 12:34	19.517	5836.836
8/28/2013 12:35	19.516	5836.835
8/28/2013 12:36	19.52	5836.834
8/28/2013 12:37	19.514	5836.849
8/28/2013 12:38	19.515	5836.836
8/28/2013 12:39	19.514	5836.85
8/28/2013 12:40	19.513	5836.838
8/28/2013 12:41	19.509	5836.846
8/28/2013 12:42	19.511	5836.843
8/28/2013 12:43	19.512	5836.839
8/28/2013 12:44	19.509	5836.838
8/28/2013 12:45	19.51	5836.839
8/28/2013 12:46	19.511	5836.842
8/28/2013 12:47	19.509	5836.84
8/28/2013 12:48	19.509	5836.85
8/28/2013 12:49	19.508	5836.836
8/28/2013 12:50	19.508	5836.839
8/28/2013 12:51	19.505	5836.842
8/28/2013 12:52	19.507	5836.842
8/28/2013 12:53	19.505	5836.838
8/28/2013 12:54	19.504	5836.838
8/28/2013 12:55	19.505	5836.838
8/28/2013 12:56	19.504	5836.843
8/28/2013 12:57	19.502	5836.839
8/28/2013 12:58	19.503	5836.84
8/28/2013 12:59	19.501	5836.837
8/28/2013 13:00	19.501	5836.846
8/28/2013 13:01	19.501	5836.839
8/28/2013 13:02	19.501	5836.841
8/28/2013 13:03	19.499	5836.842
8/28/2013 13:04	19.499	5836.841
8/28/2013 13:05	19.495	5836.843
8/28/2013 13:06	19.496	5836.842
8/28/2013 13:07	19.497	5836.842
8/28/2013 13:08	19.492	5836.842
8/28/2013 13:09	19.493	5836.84
8/28/2013 13:10	19.49	5836.844
8/28/2013 13:11	19.489	5836.847
8/28/2013 13:12	19.492	5836.845
8/28/2013 13:13	19.488	5836.845
8/28/2013 13:14	19.489	5836.843
8/28/2013 13:15	19.487	5836.845
8/28/2013 13:16	19.492	5836.842
8/28/2013 13:17	19.489	5836.841
8/28/2013 13:18	19.487	5836.844
8/28/2013 13:19	19.487	5836.846
8/28/2013 13:20	19.488	5836.843
8/28/2013 13:21	19.486	5836.846
8/28/2013 13:22	19.487	5836.844
8/28/2013 13:23	19.486	5836.844
8/28/2013 13:24	19.487	5836.847
8/28/2013 13:25	19.486	5836.846
8/28/2013 13:26	19.488	5836.844
8/28/2013 13:27	19.484	5836.85
8/28/2013 13:28	19.487	5836.849
8/28/2013 13:29	19.486	5836.848
8/28/2013 13:30	19.482	5836.846
8/28/2013 13:31	19.482	5836.846
8/28/2013 13:32	19.483	5836.848
8/28/2013 13:33	19.483	5836.849
8/28/2013 13:34	19.482	5836.849
8/28/2013 13:35	19.482	5836.845
8/28/2013 13:36	19.481	5836.851
8/28/2013 13:37	19.482	5836.848
8/28/2013 13:38	19.479	5836.848
8/28/2013 13:39	19.477	5836.848
8/28/2013 13:40	19.479	5836.849
8/28/2013 13:41	19.476	5836.848
8/28/2013 13:42	19.478	5836.85
8/28/2013 13:43	19.475	5836.848
8/28/2013 13:44	19.477	5836.848
8/28/2013 13:45	19.473	5836.848
8/28/2013 13:46	19.475	5836.849
8/28/2013 13:47	19.475	5836.85
8/28/2013 13:48	19.473	5836.85
8/28/2013 13:49	19.475	5836.848
8/28/2013 13:50	19.472	5836.85
8/28/2013 13:51	19.47	5836.846
8/28/2013 13:52	19.471	5836.847
8/28/2013 13:53	19.468	5836.85
8/28/2013 13:54	19.47	5836.85
8/28/2013 13:55	19.47	5836.849
8/28/2013 13:56	19.472	5836.849
8/28/2013 13:57	19.47	5836.852
8/28/2013 13:58	19.468	5836.846
8/28/2013 13:59	19.468	5836.849
8/28/2013 14:00	19.466	5836.847
8/28/2013 14:01	19.467	5836.848
8/28/2013 14:02	19.464	5836.85
8/28/2013 14:03	19.467	5836.848
8/28/2013 14:04	19.465	5836.853
8/28/2013 14:05	19.466	5836.851
8/28/2013 14:06	19.467	5836.85
8/28/2013 14:07	19.463	5836.85
8/28/2013 14:08	19.465	5836.851
8/28/2013 14:09	19.466	5836.85
8/28/2013 14:10	19.47	5836.85
8/28/2013 14:11	19.47	5836.872
8/28/2013 14:12	19.488	5836.85
8/28/2013 14:13	19.506	5836.852
8/28/2013 14:14	19.519	5836.848
8/28/2013 14:15	19.526	5836.859
8/28/2013 14:16	19.532	5836.868
8/28/2013 14:17	19.531	5836.868
8/28/2013 14:18	19.534	5836.867
8/28/2013 14:19	19.538	5836.868
8/28/2013 14:20	19.529	5836.848
8/28/2013 14:21	19.509	5836.852
8/28/2013 14:22	19.49	5836.854
8/28/2013 14:23	19.481	5836.852
8/28/2013 14:24	19.474	5836.85
8/28/2013 14:25	19.473	5836.848
8/28/2013 14:26	19.471	5836.85
8/28/2013 14:27	19.465	5836.852
8/28/2013 14:28	19.461	5836.854
8/28/2013 14:29	19.463	5836.854
8/28/2013 14:30	19.461	5836.852
8/28/2013 14:31	19.46	5836.853
8/28/2013 14:32	19.458	5836.851
8/28/2013 14:33	19.457	5836.852
8/28/2013 14:34	19.456	5836.852
8/28/2013 14:35	19.458	5836.849
8/28/2013 14:36	19.455	5836.852
8/28/2013 14:37	19.454	5836.843
8/28/2013 14:38	19.455	5836.853
8/28/2013 14:39	19.456	5836.85
8/28/2013 14:40	19.453	5836.853
8/28/2013 14:41	19.453	5836.853
8/28/2013 14:42	19.452	5836.846
8/28/2013 14:43	19.452	5836.853
8/28/2013 14:44	19.452	5836.854
8/28/2013 14:45	19.453	5836.854
8/28/2013 14:46	19.455	5836.857
8/28/2013 14:47	19.452	5836.853
8/28/2013 14:48	19.453	5836.854
8/28/2013 14:49	19.455	5836.854
8/28/2013 14:50	19.453	5836.854
8/28/2013 14:51	19.452	5836.855
8/28/2013 14:52	19.451	5836.851
8/28/2013 14:53	19.452	5836.855
8/28/2013 14:54	19.452	5836.854
8/28/2013 14:55	19.452	5836.853
8/28/2013 14:56	19.452	5836.855
8/28/2013 14:57	19.45	5836.854
8/28/2013 14:58	19.452	5836.854
8/28/2013 14:59	19.45	5836.851
8/28/2013 15:00	19.45	5836.854
8/28/2013 15:01	19.45	5836.854
8/28/2013 15:02	19.451	5836.854
8/28/2013 15:03	19.45	5836.854
8/28/2013 15:04	19.449	5836.855
8/28/2013 15:05	19.447	5836.854
8/28/2013 15:06	19.453	5836.843
8/28/2013 15:07	19.447	5836.856
8/28/2013 15:08	19.448	5836.853
8/28/2013 15:09	19.445	5836.856
8/28/2013 15:10	19.443	5836.854
8/28/2013 15:11	19.447	5836.85
8/28/2013 15:12	19.446	5836.854
8/28/2013 15:13	19.447	5836.853
8/28/2013 15:14	19.446	5836.855
8/28/2013 15:15	19.447	5836.856
8/28/2013 15:16	19.445	5836.852
8/28/2013 15:17	19.445	5836.855
8/28/2013 15:18	19.448	5836.856
8/28/2013 15:19	19.443	5836.855
8/28/2013 15:20	19.443	5836.857
8/28/2013 15:21	19.444	5836.847
8/28/2013 15:22	19.445	5836.853
8/28/2013 15:23	19.443	5836.854
8/28/2013 15:24	19.442	5836.859
8/28/2013 15:25	19.443	5836.853
8/28/2013 15:26	19.441	5836.856
8/28/2013 15:27	19.442	5836.854
8/28/2013 15:28	19.441	5836.848
8/28/2013 15:29	19.446	5836.854
8/28/2013 15:30	19.439	5836.85
8/28/2013 15:31	19.438	5836.857
8/28/2013 15:32	19.441	5836.856
8/28/2013 15:33	19.44	5836.854
8/28/2013 15:34	19.44	5836.857
8/28/2013 15:35	19.437	5836.859
8/28/2013 15:36	19.44	5836.858
8/28/2013 15:37	19.44	5836.853
8/28/2013 15:38	19.441	5836.851
8/28/2013 15:39	19.44	5836.85
8/28/2013 15:40	19.441	5836.849
8/28/2013 15:41	19.439	5836.856
8/28/2013 15:42	19.439	5836.857
8/28/2013 15:43	19.438	5836.854
8/28/2013 15:44	19.44	5836.848
8/28/2013 15:45	19.437	5836.859
8/28/2013 15:46	19.437	5836.857
8/28/2013 15:47	19.439	5836.857
8/28/2013 15:48	19.435	5836.857
8/28/2013 15:49	19.438	5836.855
8/28/2013 15:50	19.436	5836.849
8/28/2013 15:51	19.44	5836.846
8/28/2013 15:52	19.438	5836.855
8/28/2013 15:53	19.437	5836.861
8/28/2013 15:54	19.437	5836.857
8/28/2013 15:55	19.436	5836.86
8/28/2013 15:56	19.439	5836.859
8/28/2013 15:57	19.437	5836.851
8/28/2013 15:58	19.436	5836.849
8/28/2013 15:59	19.437	5836.85
8/28/2013 16:00	19.437	5836.86
8/28/2013 16:01	19.434	5836.851
8/28/2013 16:02	19.437	5836.851
8/28/2013 16:03	19.436	5836.846
8/28/2013 16:04	19.436	5836.859
8/28/2013 16:05	19.436	5836.848
8/28/2013 16:06	19.435	5836.86
8/28/2013 16:07	19.437	5836.855
8/28/2013 16:08	19.435	5836.859
8/28/2013 16:09	19.437	5836.858
8/28/2013 16:10	19.437	5836.848
8/28/2013 16:11	19.435	5836.848
8/28/2013 16:12	19.432	5836.851
8/28/2013 16:13	19.434	5836.85
8/28/2013 16:14	19.435	5836.85
8/28/2013 16:15	19.436	5836.859
8/28/2013 16:16	19.435	5836.859
8/28/2013 16:17	19.433	5836.851
8/28/2013 16:18	19.434	5836.851
8/28/2013 16:19	19.432	5836.849
8/28/2013 16:20	19.435	5836.861
8/28/2013 16:21	19.436	5836.849
8/28/2013 16:22	19.433	5836.848
8/28/2013 16:23	19.435	5836.854
8/28/2013 16:24	19.435	5836.856
8/28/2013 16:25	19.431	5836.854
8/28/2013 16:26	19.432	5836.849
8/28/2013 16:27	19.432	5836.851
8/28/2013 16:28	19.435	5836.857
8/28/2013 16:29	19.433	5836.857
8/28/2013 16:30	19.435	5836.854
8/28/2013 16:31	19.432	5836.862
8/28/2013 16:32	19.435	5836.855
8/28/2013 16:33	19.433	5836.859
8/28/2013 16:34	19.433	5836.848
8/28/2013 16:35	19.431	5836.851
8/28/2013 16:36	19.433	5836.86
8/28/2013 16:37	19.431	5836.861
8/28/2013 16:38	19.431	5836.857
8/28/2013 16:39	19.432	5836.862
8/28/2013 16:40	19.433	5836.853
8/28/2013 16:41	19.43	5836.86
8/28/2013 16:42	19.433	5836.86
8/28/2013 16:43	19.433	5836.858
8/28/2013 16:44	19.434	5836.859
8/28/2013 16:45	19.43	5836.856
8/28/2013 16:46	19.433	5836.86
8/28/2013 16:47	19.431	5836.858
8/28/2013 16:48	19.432	5836.858
8/28/2013 16:49	19.433	5836.857
8/28/2013 16:50	19.432	5836.851
8/28/2013 16:51	19.434	5836.852
8/28/2013 16:52	19.433	5836.859
8/28/2013 16:53	19.433	5836.858
8/28/2013 16:54	19.432	5836.861
8/28/2013 16:55	19.43	5836.859
8/28/2013 16:56	19.429	5836.852
8/28/2013 16:57	19.43	5836.851
8/28/2013 16:58	19.433	5836.853
8/28/2013 16:59	19.431	5836.861
8/28/2013 17:00	19.432	5836.849
8/28/2013 17:01	19.431	5836.864
8/28/2013 17:02	19.432	5836.86
8/28/2013 17:03	19.431	5836.855
8/28/2013 17:04	19.432	5836.86
8/28/2013 17:05	19.432	5836.851
8/28/2013 17:06	19.43	5836.862
8/28/2013 17:07	19.43	5836.851
8/28/2013 17:08	19.43	5836.862
8/28/2013 17:09	19.431	5836.862
8/28/2013 17:10	19.433	5836.85
8/28/2013 17:11	19.43	5836.859
8/28/2013 17:12	19.431	5836.861
8/28/2013 17:13	19.429	5836.86
8/28/2013 17:14	19.43	5836.859
8/28/2013 17:15	19.429	5836.861
8/28/2013 17:16	19.428	5836.852
8/28/2013 17:17	19.429	5836.855
8/28/2013 17:18	19.43	5836.862
8/28/2013 17:19	19.428	5836.852
8/28/2013 17:20	19.428	5836.858
8/28/2013 17:21	19.429	5836.857
8/28/2013 17:22	19.428	5836.864
8/28/2013 17:23	19.425	5836.854
8/28/2013 17:24	19.428	5836.855
8/28/2013 17:25	19.426	5836.853
8/28/2013 17:26	19.429	5836.854
8/28/2013 17:27	19.428	5836.854
8/28/2013 17:28	19.43	5836.853
8/28/2013 17:29	19.428	5836.853
8/28/2013 17:30	19.426	5836.854
8/28/2013 17:31	19.429	5836.852
8/28/2013 17:32	19.425	5836.854
8/28/2013 17:33	19.427	5836.854
8/28/2013 17:34	19.429	5836.853
8/28/2013 17:35	19.427	5836.863
8/28/2013 17:36	19.426	5836.853
8/28/2013 17:37	19.427	5836.854
8/28/2013 17:38	19.429	5836.863
8/28/2013 17:39	19.426	5836.853
8/28/2013 17:40	19.425	5836.852
8/28/2013 17:41	19.425	5836.851
8/28/2013 17:42	19.426	5836.854
8/28/2013 17:43	19.424	5836.854
8/28/2013 17:44	19.426	5836.865
8/28/2013 17:45	19.426	5836.861
8/28/2013 17:46	19.424	5836.856
8/28/2013 17:47	19.423	5836.852
8/28/2013 17:48	19.423	5836.853
8/28/2013 17:49	19.424	5836.853
8/28/2013 17:50	19.425	5836.854
8/28/2013 17:51	19.425	5836.856
8/28/2013 17:52	19.428	5836.854
8/28/2013 17:53	19.424	5836.854
8/28/2013 17:54	19.425	5836.858
8/28/2013 17:55	19.423	5836.854
8/28/2013 17:56	19.423	5836.854
8/28/2013 17:57	19.423	5836.851
8/28/2013 17:58	19.424	5836.855
8/28/2013 17:59	19.423	5836.854
8/28/2013 18:00	19.425	5836.852
8/28/2013 18:01	19.424	5836.854
8/28/2013 18:02	19.421	5836.857
8/28/2013 18:03	19.423	5836.854
8/28/2013 18:04	19.422	5836.863
8/28/2013 18:05	19.424	5836.852
8/28/2013 18:06	19.421	5836.857
8/28/2013 18:07	19.421	5836.856
8/28/2013 18:08	19.425	5836.854
8/28/2013 18:09	19.421	5836.866
8/28/2013 18:10	19.422	5836.864
8/28/2013 18:11	19.422	5836.858
8/28/2013 18:12	19.422	5836.854
8/28/2013 18:13	19.421	5836.856
8/28/2013 18:14	19.423	5836.856
8/28/2013 18:15	19.423	5836.854
8/28/2013 18:16	19.421	5836.857
8/28/2013 18:17	19.422	5836.855
8/28/2013 18:18	19.424	5836.857
8/28/2013 18:19	19.42	5836.864
8/28/2013 18:20	19.419	5836.856
8/28/2013 18:21	19.421	5836.856
8/28/2013 18:22	19.422	5836.856
8/28/2013 18:23	19.42	5836.855
8/28/2013 18:24	19.421	5836.855
8/28/2013 18:25	19.421	5836.866
8/28/2013 18:26	19.422	5836.865

8/28/2013 18:27	19.421	5836.856
8/28/2013 18:28	19.424	5836.854
8/28/2013 18:29	19.419	5836.854
8/28/2013 18:30	19.421	5836.866
8/28/2013 18:31	19.421	5836.857
8/28/2013 18:32	19.423	5836.862
8/28/2013 18:33	19.422	5836.863
8/28/2013 18:34	19.422	5836.863
8/28/2013 18:35	19.421	5836.855
8/28/2013 18:36	19.421	5836.851
8/28/2013 18:37	19.422	5836.856
8/28/2013 18:38	19.422	5836.855
8/28/2013 18:39	19.421	5836.863
8/28/2013 18:40	19.422	5836.864
8/28/2013 18:41	19.422	5836.854
8/28/2013 18:42	19.419	5836.854
8/28/2013 18:43	19.423	5836.863
8/28/2013 18:44	19.42	5836.866
8/28/2013 18:45	19.422	5836.864
8/28/2013 18:46	19.418	5836.858
8/28/2013 18:47	19.421	5836.864
8/28/2013 18:48	19.42	5836.866
8/28/2013 18:49	19.419	5836.858
8/28/2013 18:50	19.42	5836.856
8/28/2013 18:51	19.42	5836.854
8/28/2013 18:52	19.419	5836.862
8/28/2013 18:53	19.421	5836.865
8/28/2013 18:54	19.421	5836.857
8/28/2013 18:55	19.419	5836.863
8/28/2013 18:56	19.418	5836.868
8/28/2013 18:57	19.416	5836.858
8/28/2013 18:58	19.418	5836.867
8/28/2013 18:59	19.418	5836.871
8/28/2013 19:00	19.42	5836.86
8/28/2013 19:01	19.422	5836.856
8/28/2013 19:02	19.421	5836.867
8/28/2013 19:03	19.419	5836.867
8/28/2013 19:04	19.416	5836.855
8/28/2013 19:05	19.417	5836.866
8/28/2013 19:06	19.421	5836.858
8/28/2013 19:07	19.423	5836.858
8/28/2013 19:08	19.417	5836.868
8/28/2013 19:09	19.418	5836.857
8/28/2013 19:10	19.418	5836.857
8/28/2013 19:11	19.42	5836.865
8/28/2013 19:12	19.421	5836.859
8/28/2013 19:13	19.42	5836.856
8/28/2013 19:14	19.418	5836.857
8/28/2013 19:15	19.418	5836.857
8/28/2013 19:16	19.422	5836.86
8/28/2013 19:17	19.418	5836.86
8/28/2013 19:18	19.419	5836.868
8/28/2013 19:19	19.42	5836.859
8/28/2013 19:20	19.418	5836.858
8/28/2013 19:21	19.42	5836.863
8/28/2013 19:22	19.421	5836.864
8/28/2013 19:23	19.419	5836.868
8/28/2013 19:24	19.418	5836.858
8/28/2013 19:25	19.422	5836.854
8/28/2013 19:26	19.42	5836.869
8/28/2013 19:27	19.418	5836.861
8/28/2013 19:28	19.419	5836.86
8/28/2013 19:29	19.418	5836.855
8/28/2013 19:30	19.418	5836.856
8/28/2013 19:31	19.42	5836.86
8/28/2013 19:32	19.417	5836.859
8/28/2013 19:33	19.415	5836.859
8/28/2013 19:34	19.42	5836.86
8/28/2013 19:35	19.418	5836.859
8/28/2013 19:36	19.418	5836.859
8/28/2013 19:37	19.418	5836.854
8/28/2013 19:38	19.418	5836.865
8/28/2013 19:39	19.418	5836.857
8/28/2013 19:40	19.418	5836.859
8/28/2013 19:41	19.416	5836.859
8/28/2013 19:42	19.417	5836.856
8/28/2013 19:43	19.419	5836.861
8/28/2013 19:44	19.416	5836.857
8/28/2013 19:45	19.421	5836.861
8/28/2013 19:46	19.415	5836.859
8/28/2013 19:47	19.417	5836.861
8/28/2013 19:48	19.416	5836.859
8/28/2013 19:49	19.414	5836.861
8/28/2013 19:50	19.415	5836.857
8/28/2013 19:51	19.417	5836.857
8/28/2013 19:52	19.414	5836.861
8/28/2013 19:53	19.416	5836.861
8/28/2013 19:54	19.418	5836.859
8/28/2013 19:55	19.416	5836.861
8/28/2013 19:56	19.415	5836.862
8/28/2013 19:57	19.417	5836.864
8/28/2013 19:58	19.415	5836.86
8/28/2013 19:59	19.418	5836.86
8/28/2013 20:00	19.415	5836.861
8/28/2013 20:01	19.415	5836.866
8/28/2013 20:02	19.417	5836.857
8/28/2013 20:03	19.415	5836.858
8/28/2013 20:04	19.417	5836.859
8/28/2013 20:05	19.417	5836.861
8/28/2013 20:06	19.415	5836.856
8/28/2013 20:07	19.414	5836.861
8/28/2013 20:08	19.418	5836.86
8/28/2013 20:09	19.416	5836.859
8/28/2013 20:10	19.418	5836.86
8/28/2013 20:11	19.416	5836.86
8/28/2013 20:12	19.418	5836.858
8/28/2013 20:13	19.417	5836.86
8/28/2013 20:14	19.416	5836.863
8/28/2013 20:15	19.417	5836.859
8/28/2013 20:16	19.417	5836.861
8/28/2013 20:17	19.416	5836.865
8/28/2013 20:18	19.417	5836.861
8/28/2013 20:19	19.416	5836.864
8/28/2013 20:20	19.417	5836.861
8/28/2013 20:21	19.417	5836.859
8/28/2013 20:22	19.416	5836.862
8/28/2013 20:23	19.416	5836.861
8/28/2013 20:24	19.419	5836.859
8/28/2013 20:25	19.417	5836.858
8/28/2013 20:26	19.417	5836.866
8/28/2013 20:27	19.415	5836.859
8/28/2013 20:28	19.416	5836.87
8/28/2013 20:29	19.417	5836.858
8/28/2013 20:30	19.415	5836.858
8/28/2013 20:31	19.415	5836.86
8/28/2013 20:32	19.418	5836.868
8/28/2013 20:33	19.416	5836.861
8/28/2013 20:34	19.416	5836.861
8/28/2013 20:35	19.417	5836.859
8/28/2013 20:36	19.416	5836.862
8/28/2013 20:37	19.418	5836.869
8/28/2013 20:38	19.415	5836.861
8/28/2013 20:39	19.416	5836.872
8/28/2013 20:40	19.412	5836.862
8/28/2013 20:41	19.416	5836.861
8/28/2013 20:42	19.416	5836.859
8/28/2013 20:43	19.414	5836.858
8/28/2013 20:44	19.415	5836.86
8/28/2013 20:45	19.415	5836.861
8/28/2013 20:46	19.414	5836.857
8/28/2013 20:47	19.416	5836.858
8/28/2013 20:48	19.416	5836.858
8/28/2013 20:49	19.415	5836.861
8/28/2013 20:50	19.413	5836.868
8/28/2013 20:51	19.416	5836.861
8/28/2013 20:52	19.412	5836.861
8/28/2013 20:53	19.418	5836.862
8/28/2013 20:54	19.412	5836.862
8/28/2013 20:55	19.412	5836.862
8/28/2013 20:56	19.412	5836.87
8/28/2013 20:57	19.415	5836.86
8/28/2013 20:58	19.417	5836.862
8/28/2013 20:59	19.414	5836.859
8/28/2013 21:00	19.413	5836.859
8/28/2013 21:01	19.411	5836.86
8/28/2013 21:02	19.417	5836.87
8/28/2013 21:03	19.413	5836.86
8/28/2013 21:04	19.415	5836.872
8/28/2013 21:05	19.414	5836.86
8/28/2013 21:06	19.413	5836.861
8/28/2013 21:07	19.412	5836.862
8/28/2013 21:08	19.414	5836.861
8/28/2013 21:09	19.414	5836.86
8/28/2013 21:10	19.413	5836.868
8/28/2013 21:11	19.413	5836.868
8/28/2013 21:12	19.415	5836.863
8/28/2013 21:13	19.413	5836.861
8/28/2013 21:14	19.413	5836.864
8/28/2013 21:15	19.415	5836.861
8/28/2013 21:16	19.414	5836.862
8/28/2013 21:17	19.414	5836.861
8/28/2013 21:18	19.413	5836.857
8/28/2013 21:19	19.414	5836.861
8/28/2013 21:20	19.413	5836.86
8/28/2013 21:21	19.415	5836.86
8/28/2013 21:22	19.415	5836.857
8/28/2013 21:23	19.411	5836.859
8/28/2013 21:24	19.416	5836.861
8/28/2013 21:25	19.414	5836.871
8/28/2013 21:26	19.415	5836.864
8/28/2013 21:27	19.414	5836.862
8/28/2013 21:28	19.414	5836.861
8/28/2013 21:29	19.414	5836.861
8/28/2013 21:30	19.415	5836.862
8/28/2013 21:31	19.416	5836.861
8/28/2013 21:32	19.416	5836.859
8/28/2013 21:33	19.414	5836.861
8/28/2013 21:34	19.413	5836.861
8/28/2013 21:35	19.416	5836.865
8/28/2013 21:36	19.416	5836.861
8/28/2013 21:37	19.414	5836.864
8/28/2013 21:38	19.415	5836.864
8/28/2013 21:39	19.416	5836.863
8/28/2013 21:40	19.415	5836.861
8/28/2013 21:41	19.416	5836.864
8/28/2013 21:42	19.415	5836.863
8/28/2013 21:43	19.417	5836.864
8/28/2013 21:44	19.415	5836.864
8/28/2013 21:45	19.414	5836.859
8/28/2013 21:46	19.414	5836.86
8/28/2013 21:47	19.417	5836.86
8/28/2013 21:48	19.415	5836.863
8/28/2013 21:49	19.412	5836.864
8/28/2013 21:50	19.413	5836.865
8/28/2013 21:51	19.413	5836.863
8/28/2013 21:52	19.414	5836.861
8/28/2013 21:53	19.409	5836.862
8/28/2013 21:54	19.414	5836.863
8/28/2013 21:55	19.412	5836.859
8/28/2013 21:56	19.411	5836.865
8/28/2013 21:57	19.412	5836.863
8/28/2013 21:58	19.415	5836.862
8/28/2013 21:59	19.416	5836.864
8/28/2013 22:00	19.409	5836.863
8/28/2013 22:01	19.411	5836.863
8/28/2013 22:02	19.413	5836.862
8/28/2013 22:03	19.411	5836.866
8/28/2013 22:04	19.412	5836.865
8/28/2013 22:05	19.411	5836.865
8/28/2013 22:06	19.409	5836.864
8/28/2013 22:07	19.413	5836.861
8/28/2013 22:08	19.41	5836.863
8/28/2013 22:09	19.412	5836.864
8/28/2013 22:10	19.408	5836.864
8/28/2013 22:11	19.41	5836.863
8/28/2013 22:12	19.409	5836.864
8/28/2013 22:13	19.411	5836.864
8/28/2013 22:14	19.411	5836.863
8/28/2013 22:15	19.411	5836.866
8/28/2013 22:16	19.41	5836.865
8/28/2013 22:17	19.411	5836.864
8/28/2013 22:18	19.408	5836.864
8/28/2013 22:19	19.412	5836.864
8/28/2013 22:20	19.413	5836.863
8/28/2013 22:21	19.412	5836.866
8/28/2013 22:22	19.41	5836.864
8/28/2013 22:23	19.406	5836.864
8/28/2013 22:24	19.411	5836.864
8/28/2013 22:25	19.409	5836.863
8/28/2013 22:26	19.41	5836.864
8/28/2013 22:27	19.412	5836.864
8/28/2013 22:28	19.411	5836.863
8/28/2013 22:29	19.411	5836.861
8/28/2013 22:30	19.409	5836.87
8/28/2013 22:31	19.412	5836.862
8/28/2013 22:32	19.414	5836.863
8/28/2013 22:33	19.411	5836.864
8/28/2013 22:34	19.413	5836.873
8/28/2013 22:35	19.41	5836.862
8/28/2013 22:36	19.411	5836.862
8/28/2013 22:37	19.412	5836.864
8/28/2013 22:38	19.407	5836.867
8/28/2013 22:39	19.413	5836.863
8/28/2013 22:40	19.411	5836.86
8/28/2013 22:41	19.412	5836.863
8/28/2013 22:42	19.407	5836.869
8/28/2013 22:43	19.411	5836.871
8/28/2013 22:44	19.41	5836.862
8/28/2013 22:45	19.411	5836.864
8/28/2013 22:46	19.41	5836.87
8/28/2013 22:47	19.413	5836.866
8/28/2013 22:48	19.411	5836.864
8/28/2013 22:49	19.411	5836.861
8/28/2013 22:50	19.41	5836.865
8/28/2013 22:51	19.408	5836.864
8/28/2013 22:52	19.409	5836.864
8/28/2013 22:53	19.408	5836.867
8/28/2013 22:54	19.408	5836.864
8/28/2013 22:55	19.409	5836.862
8/28/2013 22:56	19.409	5836.862
8/28/2013 22:57	19.407	5836.864
8/28/2013 22:58	19.409	5836.86
8/28/2013 22:59	19.411	5836.864
8/28/2013 23:00	19.41	5836.865
8/28/2013 23:01	19.409	5836.867
8/28/2013 23:02	19.412	5836.863
8/28/2013 23:03	19.411	5836.865
8/28/2013 23:04	19.41	5836.865
8/28/2013 23:05	19.412	5836.862
8/28/2013 23:06	19.409	5836.872
8/28/2013 23:07	19.408	5836.866
8/28/2013 23:08	19.408	5836.861
8/28/2013 23:09	19.409	5836.863
8/28/2013 23:10	19.406	5836.863
8/28/2013 23:11	19.408	5836.864
8/28/2013 23:12	19.408	5836.863
8/28/2013 23:13	19.408	5836.864
8/28/2013 23:14	19.409	5836.862
8/28/2013 23:15	19.407	5836.865
8/28/2013 23:16	19.406	5836.862
8/28/2013 23:17	19.407	5836.866
8/28/2013 23:18	19.407	5836.863
8/28/2013 23:19	19.406	5836.865
8/28/2013 23:20	19.408	5836.865
8/28/2013 23:21	19.408	5836.873
8/28/2013 23:22	19.406	5836.864
8/28/2013 23:23	19.409	5836.865
8/28/2013 23:24	19.408	5836.864
8/28/2013 23:25	19.407	5836.866
8/28/2013 23:26	19.407	5836.863
8/28/2013 23:27	19.407	5836.867
8/28/2013 23:28	19.406	5836.861
8/28/2013 23:29	19.405	5836.864
8/28/2013 23:30	19.406	5836.867
8/28/2013 23:31	19.408	5836.862
8/28/2013 23:32	19.408	5836.864
8/28/2013 23:33	19.408	5836.867
8/28/2013 23:34	19.407	5836.867
8/28/2013 23:35	19.405	5836.866
8/28/2013 23:36	19.408	5836.86
8/28/2013 23:37	19.407	5836.869
8/28/2013 23:38	19.408	5836.865
8/28/2013 23:39	19.405	5836.865
8/28/2013 23:40	19.406	5836.866
8/28/2013 23:41	19.409	5836.865
8/28/2013 23:42	19.406	5836.864
8/28/2013 23:43	19.405	5836.866
8/28/2013 23:44	19.408	5836.867
8/28/2013 23:45	19.405	5836.864
8/28/2013 23:46	19.404	5836.864
8/28/2013 23:47	19.405	5836.867
8/28/2013 23:48	19.406	5836.864
8/28/2013 23:49	19.408	5836.861
8/28/2013 23:50	19.406	5836.865
8/28/2013 23:51	19.406	5836.867
8/28/2013 23:52	19.407	5836.865
8/28/2013 23:53	19.407	5836.864
8/28/2013 23:54	19.404	5836.869
8/28/2013 23:55	19.406	5836.865
8/28/2013 23:56	19.405	5836.863
8/28/2013 23:57	19.406	5836.865
8/28/2013 23:58	19.407	5836.865
8/28/2013 23:59	19.406	5836.866
8/29/2013 0:00	19.406	5836.866
8/29/2013 0:01	19.408	5836.867
8/29/2013 0:02	19.405	5836.864
8/29/2013 0:03	19.406	5836.865
8/29/2013 0:04	19.408	5836.864
8/29/2013 0:05	19.403	5836.865
8/29/2013 0:06	19.407	5836.867
8/29/2013 0:07	19.405	5836.866
8/29/2013 0:08	19.404	5836.866
8/29/2013 0:09	19.406	5836.865
8/29/2013 0:10	19.404	5836.863
8/29/2013 0:11	19.404	5836.866
8/29/2013 0:12	19.406	5836.865
8/29/2013 0:13	19.406	5836.863
8/29/2013 0:14	19.406	5836.866
8/29/2013 0:15	19.407	5836.863
8/29/2013 0:16	19.407	5836.866
8/29/2013 0:17	19.407	5836.865
8/29/2013 0:18	19.407	5836.865
8/29/2013 0:19	19.405	5836.866
8/29/2013 0:20	19.405	5836.868
8/29/2013 0:21	19.405	5836.867
8/29/2013 0:22	19.405	5836.865
8/29/2013 0:23	19.405	5836.867
8/29/2013 0:24	19.407	5836.863
8/29/2013 0:25	19.406	5836.874
8/29/2013 0:26	19.405	5836.863
8/29/2013 0:27	19.407	5836.864
8/29/2013 0:28	19.406	5836.865
8/29/2013 0:29	19.406	5836.869
8/29/2013 0:30	19.41	5836.863
8/29/2013 0:31	19.411	5836.863
8/29/2013 0:32	19.409	5836.873
8/29/2013 0:33	19.409	5836.863
8/29/2013 0:34	19.408	5836.865
8/29/2013 0:35	19.41	5836.867
8/29/2013 0:36	19.409	5836.863
8/29/2013 0:37	19.409	5836.874
8/29/2013 0:38	19.408	5836.865
8/29/2013 0:39	19.408	5836.867
8/29/2013 0:40	19.409	5836.867
8/29/2013 0:41	19.409	5836.872
8/29/2013 0:42	19.407	5836.868
8/29/2013 0:43	19.408	5836.867
8/29/2013 0:44	19.405	5836.864
8/29/2013 0:45	19.407	5836.866
8/29/2013 0:46	19.41	5836.873
8/29/2013 0:47	19.41	5836.875
8/29/2013 0:48	19.407	5836.866
8/29/2013 0:49	19.41	5836.865
8/29/2013 0:50	19.41	5836.867
8/29/2013 0:51	19.409	5836.874

8/29/2013 0:52	19.41	5836.866
8/29/2013 0:53	19.411	5836.866
8/29/2013 0:54	19.411	5836.867
8/29/2013 0:55	19.408	5836.866
8/29/2013 0:56	19.41	5836.864
8/29/2013 0:57	19.408	5836.867
8/29/2013 0:58	19.409	5836.866
8/29/2013 0:59	19.412	5836.861
8/29/2013 1:00	19.41	5836.865
8/29/2013 1:01	19.41	5836.864
8/29/2013 1:02	19.409	5836.867
8/29/2013 1:03	19.409	5836.867
8/29/2013 1:04	19.409	5836.866
8/29/2013 1:05	19.411	5836.865
8/29/2013 1:06	19.411	5836.866
8/29/2013 1:07	19.408	5836.874
8/29/2013 1:08	19.41	5836.866
8/29/2013 1:09	19.41	5836.861
8/29/2013 1:10	19.41	5836.863
8/29/2013 1:11	19.409	5836.866
8/29/2013 1:12	19.406	5836.867
8/29/2013 1:13	19.41	5836.865
8/29/2013 1:14	19.406	5836.874
8/29/2013 1:15	19.408	5836.866
8/29/2013 1:16	19.407	5836.863
8/29/2013 1:17	19.406	5836.864
8/29/2013 1:18	19.407	5836.862
8/29/2013 1:19	19.409	5836.867
8/29/2013 1:20	19.409	5836.866
8/29/2013 1:21	19.41	5836.863
8/29/2013 1:22	19.406	5836.867
8/29/2013 1:23	19.408	5836.866
8/29/2013 1:24	19.408	5836.862
8/29/2013 1:25	19.408	5836.867
8/29/2013 1:26	19.406	5836.864
8/29/2013 1:27	19.406	5836.864
8/29/2013 1:28	19.405	5836.868
8/29/2013 1:29	19.41	5836.866
8/29/2013 1:30	19.407	5836.865
8/29/2013 1:31	19.406	5836.866
8/29/2013 1:32	19.405	5836.866
8/29/2013 1:33	19.407	5836.864
8/29/2013 1:34	19.408	5836.866
8/29/2013 1:35	19.406	5836.867
8/29/2013 1:36	19.406	5836.866
8/29/2013 1:37	19.406	5836.866
8/29/2013 1:38	19.405	5836.87
8/29/2013 1:39	19.405	5836.862
8/29/2013 1:40	19.407	5836.864
8/29/2013 1:41	19.404	5836.874
8/29/2013 1:42	19.403	5836.865
8/29/2013 1:43	19.407	5836.867
8/29/2013 1:44	19.405	5836.865
8/29/2013 1:45	19.405	5836.866
8/29/2013 1:46	19.403	5836.868
8/29/2013 1:47	19.405	5836.868
8/29/2013 1:48	19.406	5836.867
8/29/2013 1:49	19.403	5836.869
8/29/2013 1:50	19.405	5836.868
8/29/2013 1:51	19.404	5836.865
8/29/2013 1:52	19.407	5836.866
8/29/2013 1:53	19.407	5836.865
8/29/2013 1:54	19.406	5836.874
8/29/2013 1:55	19.406	5836.858
8/29/2013 1:56	19.407	5836.864
8/29/2013 1:57	19.406	5836.867
8/29/2013 1:58	19.405	5836.867
8/29/2013 1:59	19.408	5836.865
8/29/2013 2:00	19.406	5836.867
8/29/2013 2:01	19.409	5836.869
8/29/2013 2:02	19.405	5836.866
8/29/2013 2:03	19.407	5836.865
8/29/2013 2:04	19.406	5836.869
8/29/2013 2:05	19.408	5836.867
8/29/2013 2:06	19.406	5836.869
8/29/2013 2:07	19.406	5836.868
8/29/2013 2:08	19.405	5836.867
8/29/2013 2:09	19.406	5836.865
8/29/2013 2:10	19.404	5836.865
8/29/2013 2:11	19.404	5836.87
8/29/2013 2:12	19.406	5836.868
8/29/2013 2:13	19.409	5836.864
8/29/2013 2:14	19.407	5836.87
8/29/2013 2:15	19.405	5836.865
8/29/2013 2:16	19.407	5836.867
8/29/2013 2:17	19.403	5836.866
8/29/2013 2:18	19.406	5836.87
8/29/2013 2:19	19.405	5836.866
8/29/2013 2:20	19.409	5836.866
8/29/2013 2:21	19.406	5836.865
8/29/2013 2:22	19.406	5836.866
8/29/2013 2:23	19.404	5836.867
8/29/2013 2:24	19.406	5836.867
8/29/2013 2:25	19.408	5836.869
8/29/2013 2:26	19.408	5836.868
8/29/2013 2:27	19.406	5836.87
8/29/2013 2:28	19.406	5836.865
8/29/2013 2:29	19.408	5836.865
8/29/2013 2:30	19.405	5836.866
8/29/2013 2:31	19.406	5836.867
8/29/2013 2:32	19.404	5836.873
8/29/2013 2:33	19.405	5836.873
8/29/2013 2:34	19.408	5836.865
8/29/2013 2:35	19.408	5836.869
8/29/2013 2:36	19.404	5836.874
8/29/2013 2:37	19.406	5836.868
8/29/2013 2:38	19.405	5836.867
8/29/2013 2:39	19.405	5836.864
8/29/2013 2:40	19.405	5836.869
8/29/2013 2:41	19.407	5836.868
8/29/2013 2:42	19.407	5836.867
8/29/2013 2:43	19.405	5836.868
8/29/2013 2:44	19.406	5836.865
8/29/2013 2:45	19.406	5836.864
8/29/2013 2:46	19.405	5836.868
8/29/2013 2:47	19.404	5836.873
8/29/2013 2:48	19.408	5836.866
8/29/2013 2:49	19.404	5836.867
8/29/2013 2:50	19.404	5836.875
8/29/2013 2:51	19.404	5836.866
8/29/2013 2:52	19.409	5836.866
8/29/2013 2:53	19.405	5836.863
8/29/2013 2:54	19.407	5836.867
8/29/2013 2:55	19.407	5836.876
8/29/2013 2:56	19.406	5836.867
8/29/2013 2:57	19.406	5836.867
8/29/2013 2:58	19.407	5836.868
8/29/2013 2:59	19.406	5836.865
8/29/2013 3:00	19.406	5836.868
8/29/2013 3:01	19.409	5836.874
8/29/2013 3:02	19.406	5836.867
8/29/2013 3:03	19.406	5836.879
8/29/2013 3:04	19.404	5836.867
8/29/2013 3:05	19.408	5836.866
8/29/2013 3:06	19.407	5836.868
8/29/2013 3:07	19.408	5836.865
8/29/2013 3:08	19.407	5836.877
8/29/2013 3:09	19.409	5836.866
8/29/2013 3:10	19.412	5836.866
8/29/2013 3:11	19.41	5836.874
8/29/2013 3:12	19.406	5836.865
8/29/2013 3:13	19.409	5836.866
8/29/2013 3:14	19.408	5836.868
8/29/2013 3:15	19.411	5836.868
8/29/2013 3:16	19.409	5836.868
8/29/2013 3:17	19.409	5836.866
8/29/2013 3:18	19.406	5836.868
8/29/2013 3:19	19.409	5836.867
8/29/2013 3:20	19.409	5836.866
8/29/2013 3:21	19.409	5836.875
8/29/2013 3:22	19.409	5836.865
8/29/2013 3:23	19.407	5836.868
8/29/2013 3:24	19.41	5836.864
8/29/2013 3:25	19.406	5836.863
8/29/2013 3:26	19.408	5836.865
8/29/2013 3:27	19.409	5836.868
8/29/2013 3:28	19.409	5836.877
8/29/2013 3:29	19.407	5836.863
8/29/2013 3:30	19.41	5836.869
8/29/2013 3:31	19.405	5836.866
8/29/2013 3:32	19.406	5836.869
8/29/2013 3:33	19.406	5836.865
8/29/2013 3:34	19.402	5836.866
8/29/2013 3:35	19.408	5836.869
8/29/2013 3:36	19.403	5836.87
8/29/2013 3:37	19.406	5836.868
8/29/2013 3:38	19.406	5836.867
8/29/2013 3:39	19.408	5836.869
8/29/2013 3:40	19.405	5836.869
8/29/2013 3:41	19.403	5836.867
8/29/2013 3:42	19.405	5836.864
8/29/2013 3:43	19.403	5836.864
8/29/2013 3:44	19.404	5836.867
8/29/2013 3:45	19.406	5836.871
8/29/2013 3:46	19.406	5836.869
8/29/2013 3:47	19.404	5836.87
8/29/2013 3:48	19.405	5836.864
8/29/2013 3:49	19.406	5836.868
8/29/2013 3:50	19.403	5836.868
8/29/2013 3:51	19.404	5836.87
8/29/2013 3:52	19.402	5836.87
8/29/2013 3:53	19.404	5836.869
8/29/2013 3:54	19.406	5836.866
8/29/2013 3:55	19.402	5836.872
8/29/2013 3:56	19.404	5836.866
8/29/2013 3:57	19.404	5836.868
8/29/2013 3:58	19.405	5836.868
8/29/2013 3:59	19.406	5836.862
8/29/2013 4:00	19.405	5836.869
8/29/2013 4:01	19.405	5836.868
8/29/2013 4:02	19.403	5836.867
8/29/2013 4:03	19.404	5836.871
8/29/2013 4:04	19.405	5836.877
8/29/2013 4:05	19.405	5836.864
8/29/2013 4:06	19.404	5836.868
8/29/2013 4:07	19.402	5836.868
8/29/2013 4:08	19.408	5836.864
8/29/2013 4:09	19.406	5836.866
8/29/2013 4:10	19.405	5836.867
8/29/2013 4:11	19.405	5836.869
8/29/2013 4:12	19.404	5836.869
8/29/2013 4:13	19.403	5836.87
8/29/2013 4:14	19.406	5836.868
8/29/2013 4:15	19.407	5836.87
8/29/2013 4:16	19.406	5836.866
8/29/2013 4:17	19.409	5836.868
8/29/2013 4:18	19.406	5836.868
8/29/2013 4:19	19.407	5836.868
8/29/2013 4:20	19.408	5836.87
8/29/2013 4:21	19.407	5836.868
8/29/2013 4:22	19.405	5836.869
8/29/2013 4:23	19.403	5836.871
8/29/2013 4:24	19.41	5836.868
8/29/2013 4:25	19.408	5836.865
8/29/2013 4:26	19.407	5836.868
8/29/2013 4:27	19.408	5836.869
8/29/2013 4:28	19.406	5836.865
8/29/2013 4:29	19.405	5836.869
8/29/2013 4:30	19.407	5836.868
8/29/2013 4:31	19.407	5836.866
8/29/2013 4:32	19.408	5836.869
8/29/2013 4:33	19.408	5836.866
8/29/2013 4:34	19.407	5836.869
8/29/2013 4:35	19.408	5836.87
8/29/2013 4:36	19.408	5836.875
8/29/2013 4:37	19.406	5836.869
8/29/2013 4:38	19.407	5836.865
8/29/2013 4:39	19.405	5836.872
8/29/2013 4:40	19.409	5836.868
8/29/2013 4:41	19.407	5836.867
8/29/2013 4:42	19.409	5836.869
8/29/2013 4:43	19.405	5836.867
8/29/2013 4:44	19.406	5836.867
8/29/2013 4:45	19.405	5836.869
8/29/2013 4:46	19.405	5836.869
8/29/2013 4:47	19.406	5836.866
8/29/2013 4:48	19.407	5836.877
8/29/2013 4:49	19.408	5836.867
8/29/2013 4:50	19.406	5836.874
8/29/2013 4:51	19.407	5836.87
8/29/2013 4:52	19.407	5836.866
8/29/2013 4:53	19.406	5836.867
8/29/2013 4:54	19.406	5836.866
8/29/2013 4:55	19.406	5836.868
8/29/2013 4:56	19.406	5836.865
8/29/2013 4:57	19.407	5836.877
8/29/2013 4:58	19.407	5836.867
8/29/2013 4:59	19.41	5836.868
8/29/2013 5:00	19.408	5836.876
8/29/2013 5:01	19.408	5836.869
8/29/2013 5:02	19.406	5836.866
8/29/2013 5:03	19.407	5836.878
8/29/2013 5:04	19.409	5836.87
8/29/2013 5:05	19.41	5836.867
8/29/2013 5:06	19.408	5836.866
8/29/2013 5:07	19.407	5836.872
8/29/2013 5:08	19.409	5836.868
8/29/2013 5:09	19.408	5836.877
8/29/2013 5:10	19.409	5836.87
8/29/2013 5:11	19.41	5836.873
8/29/2013 5:12	19.408	5836.878
8/29/2013 5:13	19.408	5836.868
8/29/2013 5:14	19.41	5836.866
8/29/2013 5:15	19.406	5836.869
8/29/2013 5:16	19.407	5836.867
8/29/2013 5:17	19.408	5836.866
8/29/2013 5:18	19.408	5836.879
8/29/2013 5:19	19.409	5836.87
8/29/2013 5:20	19.41	5836.868
8/29/2013 5:21	19.409	5836.869
8/29/2013 5:22	19.408	5836.869
8/29/2013 5:23	19.409	5836.871
8/29/2013 5:24	19.407	5836.87
8/29/2013 5:25	19.41	5836.869
8/29/2013 5:26	19.408	5836.868
8/29/2013 5:27	19.406	5836.868
8/29/2013 5:28	19.406	5836.867
8/29/2013 5:29	19.404	5836.87
8/29/2013 5:30	19.405	5836.869
8/29/2013 5:31	19.406	5836.865
8/29/2013 5:32	19.406	5836.869
8/29/2013 5:33	19.407	5836.869
8/29/2013 5:34	19.406	5836.867
8/29/2013 5:35	19.406	5836.866
8/29/2013 5:36	19.406	5836.869
8/29/2013 5:37	19.406	5836.868
8/29/2013 5:38	19.406	5836.869
8/29/2013 5:39	19.406	5836.87
8/29/2013 5:40	19.406	5836.869
8/29/2013 5:41	19.407	5836.868
8/29/2013 5:42	19.406	5836.869
8/29/2013 5:43	19.407	5836.87
8/29/2013 5:44	19.408	5836.868
8/29/2013 5:45	19.406	5836.869
8/29/2013 5:46	19.405	5836.868
8/29/2013 5:47	19.404	5836.87
8/29/2013 5:48	19.406	5836.87
8/29/2013 5:49	19.406	5836.875
8/29/2013 5:50	19.407	5836.87
8/29/2013 5:51	19.407	5836.869
8/29/2013 5:52	19.404	5836.871
8/29/2013 5:53	19.405	5836.869
8/29/2013 5:54	19.406	5836.872
8/29/2013 5:55	19.407	5836.871
8/29/2013 5:56	19.406	5836.869
8/29/2013 5:57	19.406	5836.87
8/29/2013 5:58	19.406	5836.867
8/29/2013 5:59	19.407	5836.87
8/29/2013 6:00	19.408	5836.869
8/29/2013 6:01	19.406	5836.867
8/29/2013 6:02	19.405	5836.869
8/29/2013 6:03	19.404	5836.87
8/29/2013 6:04	19.404	5836.872
8/29/2013 6:05	19.406	5836.869
8/29/2013 6:06	19.409	5836.871
8/29/2013 6:07	19.404	5836.869
8/29/2013 6:08	19.405	5836.872
8/29/2013 6:09	19.404	5836.869
8/29/2013 6:10	19.402	5836.873
8/29/2013 6:11	19.405	5836.87
8/29/2013 6:12	19.403	5836.873
8/29/2013 6:13	19.402	5836.866
8/29/2013 6:14	19.404	5836.869
8/29/2013 6:15	19.401	5836.868
8/29/2013 6:16	19.402	5836.879
8/29/2013 6:17	19.401	5836.87
8/29/2013 6:18	19.4	5836.871
8/29/2013 6:19	19.402	5836.871
8/29/2013 6:20	19.399	5836.866
8/29/2013 6:21	19.403	5836.871
8/29/2013 6:22	19.402	5836.867
8/29/2013 6:23	19.402	5836.869
8/29/2013 6:24	19.403	5836.872
8/29/2013 6:25	19.402	5836.877
8/29/2013 6:26	19.401	5836.871
8/29/2013 6:27	19.402	5836.87
8/29/2013 6:28	19.401	5836.869
8/29/2013 6:29	19.401	5836.877
8/29/2013 6:30	19.401	5836.869
8/29/2013 6:31	19.403	5836.879
8/29/2013 6:32	19.405	5836.872
8/29/2013 6:33	19.402	5836.871
8/29/2013 6:34	19.404	5836.872
8/29/2013 6:35	19.402	5836.869
8/29/2013 6:36	19.404	5836.871
8/29/2013 6:37	19.402	5836.87
8/29/2013 6:38	19.4	5836.87
8/29/2013 6:39	19.401	5836.87
8/29/2013 6:40	19.402	5836.868
8/29/2013 6:41	19.404	5836.871
8/29/2013 6:42	19.401	5836.872
8/29/2013 6:43	19.403	5836.87
8/29/2013 6:44	19.403	5836.871
8/29/2013 6:45	19.403	5836.87
8/29/2013 6:46	19.401	5836.87
8/29/2013 6:47	19.402	5836.871
8/29/2013 6:48	19.401	5836.871
8/29/2013 6:49	19.403	5836.867
8/29/2013 6:50	19.4	5836.871
8/29/2013 6:51	19.402	5836.868
8/29/2013 6:52	19.402	5836.867
8/29/2013 6:53	19.4	5836.872
8/29/2013 6:54	19.403	5836.87
8/29/2013 6:55	19.402	5836.871
8/29/2013 6:56	19.403	5836.872
8/29/2013 6:57	19.402	5836.87
8/29/2013 6:58	19.402	5836.871
8/29/2013 6:59	19.401	5836.869
8/29/2013 7:00	19.401	5836.866
8/29/2013 7:01	19.4	5836.869
8/29/2013 7:02	19.403	5836.867
8/29/2013 7:03	19.4	5836.87
8/29/2013 7:04	19.4	5836.872
8/29/2013 7:05	19.402	5836.871
8/29/2013 7:06	19.399	5836.869
8/29/2013 7:07	19.404	5836.871
8/29/2013 7:08	19.401	5836.872
8/29/2013 7:09	19.401	5836.87
8/29/2013 7:10	19.401	5836.869
8/29/2013 7:11	19.402	5836.877
8/29/2013 7:12	19.401	5836.873
8/29/2013 7:13	19.403	5836.871
8/29/2013 7:14	19.4	5836.87
8/29/2013 7:15	19.4	5836.87
8/29/2013 7:16	19.403	5836.88

8/29/2013 7:17	19.402	5836.869
8/29/2013 7:18	19.403	5836.871
8/29/2013 7:19	19.402	5836.87
8/29/2013 7:20	19.402	5836.871
8/29/2013 7:21	19.401	5836.871
8/29/2013 7:22	19.402	5836.871
8/29/2013 7:23	19.404	5836.87
8/29/2013 7:24	19.401	5836.869
8/29/2013 7:25	19.402	5836.87
8/29/2013 7:26	19.401	5836.87
8/29/2013 7:27	19.4	5836.867
8/29/2013 7:28	19.398	5836.87
8/29/2013 7:29	19.4	5836.871
8/29/2013 7:30	19.398	5836.87
8/29/2013 7:31	19.401	5836.871
8/29/2013 7:32	19.402	5836.87
8/29/2013 7:33	19.399	5836.869
8/29/2013 7:34	19.399	5836.872
8/29/2013 7:35	19.398	5836.874
8/29/2013 7:36	19.4	5836.867
8/29/2013 7:37	19.396	5836.872
8/29/2013 7:38	19.399	5836.873
8/29/2013 7:39	19.399	5836.873
8/29/2013 7:40	19.398	5836.869
8/29/2013 7:41	19.396	5836.871
8/29/2013 7:42	19.399	5836.873
8/29/2013 7:43	19.4	5836.873
8/29/2013 7:44	19.399	5836.868
8/29/2013 7:45	19.395	5836.872
8/29/2013 7:46	19.396	5836.87
8/29/2013 7:47	19.395	5836.871
8/29/2013 7:48	19.397	5836.87
8/29/2013 7:49	19.397	5836.872
8/29/2013 7:50	19.399	5836.872
8/29/2013 7:51	19.396	5836.87
8/29/2013 7:52	19.396	5836.871
8/29/2013 7:53	19.396	5836.875
8/29/2013 7:54	19.398	5836.873
8/29/2013 7:55	19.397	5836.867
8/29/2013 7:56	19.396	5836.871
8/29/2013 7:57	19.398	5836.871
8/29/2013 7:58	19.396	5836.87
8/29/2013 7:59	19.398	5836.87
8/29/2013 8:00	19.396	5836.872
8/29/2013 8:01	19.397	5836.872
8/29/2013 8:02	19.399	5836.869
8/29/2013 8:03	19.396	5836.872
8/29/2013 8:04	19.397	5836.873
8/29/2013 8:05	19.397	5836.875
8/29/2013 8:06	19.397	5836.874
8/29/2013 8:07	19.397	5836.872
8/29/2013 8:08	19.397	5836.87
8/29/2013 8:09	19.398	5836.871
8/29/2013 8:10	19.398	5836.871
8/29/2013 8:11	19.396	5836.874
8/29/2013 8:12	19.397	5836.872
8/29/2013 8:13	19.395	5836.873
8/29/2013 8:14	19.396	5836.873
8/29/2013 8:15	19.398	5836.874
8/29/2013 8:16	19.398	5836.872
8/29/2013 8:17	19.393	5836.873
8/29/2013 8:18	19.395	5836.873
8/29/2013 8:19	19.396	5836.873
8/29/2013 8:20	19.395	5836.871
8/29/2013 8:21	19.397	5836.872
8/29/2013 8:22	19.396	5836.874
8/29/2013 8:23	19.393	5836.873
8/29/2013 8:24	19.396	5836.871
8/29/2013 8:25	19.397	5836.879
8/29/2013 8:26	19.396	5836.871
8/29/2013 8:27	19.397	5836.87
8/29/2013 8:28	19.395	5836.871
8/29/2013 8:29	19.395	5836.871
8/29/2013 8:30	19.398	5836.875
8/29/2013 8:31	19.394	5836.872
8/29/2013 8:32	19.395	5836.872
8/29/2013 8:33	19.395	5836.874
8/29/2013 8:34	19.395	5836.875
8/29/2013 8:35	19.395	5836.881
8/29/2013 8:36	19.395	5836.874
8/29/2013 8:37	19.394	5836.883
8/29/2013 8:38	19.395	5836.875
8/29/2013 8:39	19.394	5836.873
8/29/2013 8:40	19.396	5836.871
8/29/2013 8:41	19.394	5836.87
8/29/2013 8:42	19.396	5836.87
8/29/2013 8:43	19.393	5836.872
8/29/2013 8:44	19.394	5836.872
8/29/2013 8:45	19.394	5836.871
8/29/2013 8:46	19.393	5836.872
8/29/2013 8:47	19.393	5836.873
8/29/2013 8:48	19.392	5836.871
8/29/2013 8:49	19.395	5836.871
8/29/2013 8:50	19.394	5836.872
8/29/2013 8:51	19.395	5836.872
8/29/2013 8:52	19.398	5836.871
8/29/2013 8:53	19.396	5836.873
8/29/2013 8:54	19.395	5836.871
8/29/2013 8:55	19.394	5836.871
8/29/2013 8:56	19.394	5836.872
8/29/2013 8:57	19.398	5836.874
8/29/2013 8:58	19.396	5836.871
8/29/2013 8:59	19.396	5836.869
8/29/2013 9:00	19.395	5836.871
8/29/2013 9:01	19.397	5836.87
8/29/2013 9:02	19.395	5836.874
8/29/2013 9:03	19.395	5836.873
8/29/2013 9:04	19.396	5836.872
8/29/2013 9:05	19.396	5836.873
8/29/2013 9:06	19.399	5836.872
8/29/2013 9:07	19.397	5836.871
8/29/2013 9:08	19.397	5836.873
8/29/2013 9:09	19.396	5836.872
8/29/2013 9:10	19.396	5836.872
8/29/2013 9:11	19.397	5836.872
8/29/2013 9:12	19.4	5836.872
8/29/2013 9:13	19.398	5836.873
8/29/2013 9:14	19.397	5836.873
8/29/2013 9:15	19.399	5836.871
8/29/2013 9:16	19.4	5836.874
8/29/2013 9:17	19.4	5836.871
8/29/2013 9:18	19.397	5836.874
8/29/2013 9:19	19.397	5836.872
8/29/2013 9:20	19.398	5836.872
8/29/2013 9:21	19.397	5836.873
8/29/2013 9:22	19.397	5836.872
8/29/2013 9:23	19.396	5836.872
8/29/2013 9:24	19.398	5836.872
8/29/2013 9:25	19.398	5836.873
8/29/2013 9:26	19.399	5836.874
8/29/2013 9:27	19.397	5836.873
8/29/2013 9:28	19.401	5836.873
8/29/2013 9:29	19.397	5836.872
8/29/2013 9:30	19.399	5836.872
8/29/2013 9:31	19.395	5836.874
8/29/2013 9:32	19.398	5836.871
8/29/2013 9:33	19.397	5836.873
8/29/2013 9:34	19.396	5836.872
8/29/2013 9:35	19.4	5836.872
8/29/2013 9:36	19.397	5836.873
8/29/2013 9:37	19.398	5836.872
8/29/2013 9:38	19.397	5836.87
8/29/2013 9:39	19.396	5836.875
8/29/2013 9:40	19.397	5836.873
8/29/2013 9:41	19.397	5836.874
8/29/2013 9:42	19.398	5836.872
8/29/2013 9:43	19.4	5836.872
8/29/2013 9:44	19.401	5836.873
8/29/2013 9:45	19.401	5836.869
8/29/2013 9:46	19.402	5836.873
8/29/2013 9:47	19.401	5836.875
8/29/2013 9:48	19.403	5836.874
8/29/2013 9:49	19.401	5836.873
8/29/2013 9:50	19.402	5836.869
8/29/2013 9:51	19.405	5836.873
8/29/2013 9:52	19.403	5836.874
8/29/2013 9:53	19.405	5836.871
8/29/2013 9:54	19.405	5836.869
8/29/2013 9:55	19.403	5836.874
8/29/2013 9:56	19.406	5836.87
8/29/2013 9:57	19.404	5836.872
8/29/2013 9:58	19.407	5836.872
8/29/2013 9:59	19.405	5836.871
8/29/2013 10:00	19.406	5836.874
8/29/2013 10:01	19.408	5836.871
8/29/2013 10:02	19.407	5836.873
8/29/2013 10:03	19.409	5836.87
8/29/2013 10:04	19.411	5836.874
8/29/2013 10:05	19.409	5836.871
8/29/2013 10:06	19.411	5836.871
8/29/2013 10:07	19.411	5836.87
8/29/2013 10:08	19.409	5836.872
8/29/2013 10:09	19.409	5836.871
8/29/2013 10:10	19.41	5836.87
8/29/2013 10:11	19.411	5836.87
8/29/2013 10:12	19.413	5836.871
8/29/2013 10:13	19.411	5836.871
8/29/2013 10:14	19.412	5836.875
8/29/2013 10:15	19.416	5836.872
8/29/2013 10:16	19.413	5836.871
8/29/2013 10:17	19.412	5836.871
8/29/2013 10:18	19.412	5836.874
8/29/2013 10:19	19.413	5836.87
8/29/2013 10:20	19.413	5836.869
8/29/2013 10:21	19.414	5836.874
8/29/2013 10:22	19.414	5836.871
8/29/2013 10:23	19.414	5836.872
8/29/2013 10:24	19.417	5836.88
8/29/2013 10:25	19.414	5836.884
8/29/2013 10:26	19.413	5836.872
8/29/2013 10:27	19.415	5836.873
8/29/2013 10:28	19.413	5836.881
8/29/2013 10:29	19.412	5836.882
8/29/2013 10:30	19.413	5836.87
8/29/2013 10:31	19.417	5836.871
8/29/2013 10:32	19.416	5836.873
8/29/2013 10:33	19.416	5836.874
8/29/2013 10:34	19.414	5836.879
8/29/2013 10:35	19.414	5836.871
8/29/2013 10:36	19.415	5836.875
8/29/2013 10:37	19.414	5836.871
8/29/2013 10:38	19.416	5836.872
8/29/2013 10:39	19.417	5836.882
8/29/2013 10:40	19.414	5836.87
8/29/2013 10:41	19.416	5836.881
8/29/2013 10:42	19.416	5836.871
8/29/2013 10:43	19.418	5836.871
8/29/2013 10:44	19.416	5836.875
8/29/2013 10:45	19.412	5836.87
8/29/2013 10:46	19.417	5836.875
8/29/2013 10:47	19.416	5836.881
8/29/2013 10:48	19.412	5836.873
8/29/2013 10:49	19.417	5836.87
8/29/2013 10:50	19.416	5836.88
8/29/2013 10:51	19.412	5836.88
8/29/2013 10:52	19.414	5836.872
8/29/2013 10:53	19.417	5836.87
8/29/2013 10:54	19.413	5836.871
8/29/2013 10:55	19.414	5836.871
8/29/2013 10:56	19.415	5836.87
8/29/2013 10:57	19.414	5836.881
8/29/2013 10:58	19.416	5836.872
8/29/2013 10:59	19.417	5836.869
8/29/2013 11:00	19.414	5836.877
8/29/2013 11:01	19.416	5836.873
8/29/2013 11:02	19.418	5836.872
8/29/2013 11:03	19.416	5836.872
8/29/2013 11:04	19.417	5836.872
8/29/2013 11:05	19.415	5836.872
8/29/2013 11:06	19.415	5836.871
8/29/2013 11:07	19.413	5836.87
8/29/2013 11:08	19.416	5836.874
8/29/2013 11:09	19.416	5836.879
8/29/2013 11:10	19.415	5836.875
8/29/2013 11:11	19.413	5836.877
8/29/2013 11:12	19.418	5836.881
8/29/2013 11:13	19.417	5836.872
8/29/2013 11:14	19.416	5836.871
8/29/2013 11:15	19.414	5836.882
8/29/2013 11:16	19.414	5836.871
8/29/2013 11:17	19.412	5836.871
8/29/2013 11:18	19.414	5836.872
8/29/2013 11:19	19.413	5836.877
8/29/2013 11:20	19.415	5836.867
8/29/2013 11:21	19.412	5836.87
8/29/2013 11:22	19.412	5836.871
8/29/2013 11:23	19.413	5836.875
8/29/2013 11:24	19.411	5836.872
8/29/2013 11:25	19.412	5836.871
8/29/2013 11:26	19.413	5836.872
8/29/2013 11:27	19.41	5836.874
8/29/2013 11:28	19.409	5836.873
8/29/2013 11:29	19.41	5836.871
8/29/2013 11:30	19.41	5836.874
8/29/2013 11:31	19.411	5836.871
8/29/2013 11:32	19.41	5836.871
8/29/2013 11:33	19.409	5836.873
8/29/2013 11:34	19.409	5836.871
8/29/2013 11:35	19.409	5836.872
8/29/2013 11:36	19.409	5836.873
8/29/2013 11:37	19.409	5836.87
8/29/2013 11:38	19.409	5836.87
8/29/2013 11:39	19.41	5836.873
8/29/2013 11:40	19.41	5836.875
8/29/2013 11:41	19.411	5836.869
8/29/2013 11:42	19.41	5836.874
8/29/2013 11:43	19.409	5836.873
8/29/2013 11:44	19.409	5836.871
8/29/2013 11:45	19.407	5836.872
8/29/2013 11:46	19.411	5836.867
8/29/2013 11:47	19.409	5836.871
8/29/2013 11:48	19.414	5836.872
8/29/2013 11:49	19.413	5836.874
8/29/2013 11:50	19.414	5836.872
8/29/2013 11:51	19.412	5836.87
8/29/2013 11:52	19.413	5836.868
8/29/2013 11:53	19.412	5836.874
8/29/2013 11:54	19.412	5836.872
8/29/2013 11:55	19.412	5836.871
8/29/2013 11:56	19.413	5836.871
8/29/2013 11:57	19.412	5836.868
8/29/2013 11:58	19.412	5836.873
8/29/2013 11:59	19.414	5836.873
8/29/2013 12:00	19.414	5836.872
8/29/2013 12:01	19.412	5836.869
8/29/2013 12:02	19.413	5836.87
8/29/2013 12:03	19.413	5836.871
8/29/2013 12:04	19.413	5836.873
8/29/2013 12:05	19.412	5836.877
8/29/2013 12:06	19.41	5836.874
8/29/2013 12:07	19.411	5836.872
8/29/2013 12:08	19.414	5836.875
8/29/2013 12:09	19.413	5836.87
8/29/2013 12:10	19.41	5836.873
8/29/2013 12:11	19.411	5836.879
8/29/2013 12:12	19.415	5836.874
8/29/2013 12:13	19.415	5836.871
8/29/2013 12:14	19.413	5836.871
8/29/2013 12:15	19.411	5836.877
8/29/2013 12:16	19.411	5836.872
8/29/2013 12:17	19.412	5836.874
8/29/2013 12:18	19.411	5836.873
8/29/2013 12:19	19.413	5836.87
8/29/2013 12:20	19.414	5836.875
8/29/2013 12:21	19.414	5836.874
8/29/2013 12:22	19.414	5836.875
8/29/2013 12:23	19.412	5836.869
8/29/2013 12:24	19.414	5836.87
8/29/2013 12:25	19.414	5836.872
8/29/2013 12:26	19.411	5836.873
8/29/2013 12:27	19.412	5836.871
8/29/2013 12:28	19.414	5836.872
8/29/2013 12:29	19.41	5836.875
8/29/2013 12:30	19.412	5833.028
8/29/2013 12:31	19.411	5831.951
8/29/2013 12:32	19.419	5831.722
8/29/2013 12:33	19.441	5831.66
8/29/2013 12:34	19.467	5831.612
8/29/2013 12:35	19.496	5831.6
8/29/2013 12:36	19.527	5831.589
8/29/2013 12:37	19.565	5831.575
8/29/2013 12:38	19.605	5831.57
8/29/2013 12:39	19.646	5831.56
8/29/2013 12:40	19.692	5831.554
8/29/2013 12:41	19.739	5831.548
8/29/2013 12:42	19.78	5831.546
8/29/2013 12:43	19.825	5831.543
8/29/2013 12:44	19.862	5831.543
8/29/2013 12:45	19.897	5831.54
8/29/2013 12:46	19.929	5831.531
8/29/2013 12:47	19.959	5831.522
8/29/2013 12:48	19.985	5831.513
8/29/2013 12:49	20.01	5831.512
8/29/2013 12:50	20.029	5831.502
8/29/2013 12:51	20.052	5831.494
8/29/2013 12:52	20.069	5831.483
8/29/2013 12:53	20.084	5831.476
8/29/2013 12:54	20.102	5831.477
8/29/2013 12:55	20.114	5831.49
8/29/2013 12:56	20.127	5831.485
8/29/2013 12:57	20.139	5831.477
8/29/2013 12:58	20.15	5831.464
8/29/2013 12:59	20.158	5831.465
8/29/2013 13:00	20.166	5831.451
8/29/2013 13:01	20.172	5831.44
8/29/2013 13:02	20.181	5831.432
8/29/2013 13:03	20.185	5831.417
8/29/2013 13:04	20.191	5831.419
8/29/2013 13:05	20.195	5831.418
8/29/2013 13:06	20.201	5831.413
8/29/2013 13:07	20.206	5831.402
8/29/2013 13:08	20.211	5831.417
8/29/2013 13:09	20.213	5831.404
8/29/2013 13:10	20.214	5831.41
8/29/2013 13:11	20.221	5831.413
8/29/2013 13:12	20.219	5831.405
8/29/2013 13:13	20.222	5831.39
8/29/2013 13:14	20.227	5831.383
8/29/2013 13:15	20.22	5833.812
8/29/2013 13:16	20.144	5836.194
8/29/2013 13:17	20.012	5836.667
8/29/2013 13:18	19.9	5836.763
8/29/2013 13:19	19.821	5836.792
8/29/2013 13:20	19.768	5836.803
8/29/2013 13:21	19.738	5836.809
8/29/2013 13:22	19.725	5836.813
8/29/2013 13:23	19.713	5836.815
8/29/2013 13:24	19.708	5836.819
8/29/2013 13:25	19.706	5836.821
8/29/2013 13:26	19.702	5836.822
8/29/2013 13:27	19.7	5836.828
8/29/2013 13:28	19.703	5836.827
8/29/2013 13:29	19.7	5836.83
8/29/2013 13:30	19.701	5836.83
8/29/2013 13:31	19.7	5836.833
8/29/2013 13:32	19.697	5836.832
8/29/2013 13:33	19.697	5836.836
8/29/2013 13:34	19.693	5836.833
8/29/2013 13:35	19.692	5836.836
8/29/2013 13:36	19.687	5836.839
8/29/2013 13:37	19.686	5836.839
8/29/2013 13:38	19.684	5836.842
8/29/2013 13:39	19.68	5836.84
8/29/2013 13:40	19.68	5836.842
8/29/2013 13:41	19.674	5836.838

8/29/2013 13:42	19.671	5836.835
8/29/2013 13:43	19.663	5836.841
8/29/2013 13:44	19.663	5836.838
8/29/2013 13:45	19.657	5836.839
8/29/2013 13:46	19.655	5836.841
8/29/2013 13:47	19.649	5836.841
8/29/2013 13:48	19.648	5836.843
8/29/2013 13:49	19.645	5836.844
8/29/2013 13:50	19.64	5836.853
8/29/2013 13:51	19.639	5836.849
8/29/2013 13:52	19.637	5836.854
8/29/2013 13:53	19.637	5836.855
8/29/2013 13:54	19.635	5836.857
8/29/2013 13:55	19.637	5836.845
8/29/2013 13:56	19.634	5836.847
8/29/2013 13:57	19.634	5836.856
8/29/2013 13:58	19.633	5836.85
8/29/2013 13:59	19.633	5836.847
8/29/2013 14:00	19.629	5836.855
8/29/2013 14:01	19.628	5836.852
8/29/2013 14:02	19.623	5836.853
8/29/2013 14:03	19.624	5836.852
8/29/2013 14:04	19.623	5836.85
8/29/2013 14:05	19.615	5836.849
8/29/2013 14:06	19.613	5836.85
8/29/2013 14:07	19.609	5836.854
8/29/2013 14:08	19.608	5836.854
8/29/2013 14:09	19.605	5836.853
8/29/2013 14:10	19.605	5836.858
8/29/2013 14:11	19.603	5836.857
8/29/2013 14:12	19.599	5836.855
8/29/2013 14:13	19.599	5836.857
8/29/2013 14:14	19.593	5836.858
8/29/2013 14:15	19.593	5836.857
8/29/2013 14:16	19.591	5836.856
8/29/2013 14:17	19.591	5836.859
8/29/2013 14:18	19.587	5836.859
8/29/2013 14:19	19.589	5836.862
8/29/2013 14:20	19.587	5836.859
8/29/2013 14:21	19.586	5836.863
8/29/2013 14:22	19.584	5836.861
8/29/2013 14:23	19.585	5836.86
8/29/2013 14:24	19.581	5836.857
8/29/2013 14:25	19.578	5836.86
8/29/2013 14:26	19.577	5836.86
8/29/2013 14:27	19.573	5836.859
8/29/2013 14:28	19.573	5836.862
8/29/2013 14:29	19.572	5836.862
8/29/2013 14:30	19.566	5836.865
8/29/2013 14:31	19.569	5836.863
8/29/2013 14:32	19.567	5836.865
8/29/2013 14:33	19.563	5836.863
8/29/2013 14:34	19.558	5836.863
8/29/2013 14:35	19.559	5836.865
8/29/2013 14:36	19.557	5836.867
8/29/2013 14:37	19.556	5836.865
8/29/2013 14:38	19.556	5836.868
8/29/2013 14:39	19.552	5836.869
8/29/2013 14:40	19.556	5836.863
8/29/2013 14:41	19.555	5836.868
8/29/2013 14:42	19.557	5836.858
8/29/2013 14:43	19.554	5836.865
8/29/2013 14:44	19.55	5836.865
8/29/2013 14:45	19.55	5836.87
8/29/2013 14:46	19.549	5836.867
8/29/2013 14:47	19.548	5836.868
8/29/2013 14:48	19.547	5836.867
8/29/2013 14:49	19.545	5836.868
8/29/2013 14:50	19.545	5836.87
8/29/2013 14:51	19.544	5836.867
8/29/2013 14:52	19.542	5836.868
8/29/2013 14:53	19.542	5836.871
8/29/2013 14:54	19.541	5836.869
8/29/2013 14:55	19.539	5836.868
8/29/2013 14:56	19.54	5836.865
8/29/2013 14:57	19.537	5836.872
8/29/2013 14:58	19.537	5836.871
8/29/2013 14:59	19.533	5836.869
8/29/2013 15:00	19.536	5836.863
8/29/2013 15:01	19.534	5836.871
8/29/2013 15:02	19.531	5836.875
8/29/2013 15:03	19.53	5836.875
8/29/2013 15:04	19.53	5836.864
8/29/2013 15:05	19.529	5836.87
8/29/2013 15:06	19.525	5836.871
8/29/2013 15:07	19.526	5836.871
8/29/2013 15:08	19.523	5836.863
8/29/2013 15:09	19.522	5836.865
8/29/2013 15:10	19.523	5836.872
8/29/2013 15:11	19.521	5836.873
8/29/2013 15:12	19.517	5836.863
8/29/2013 15:13	19.518	5836.873
8/29/2013 15:14	19.518	5836.874
8/29/2013 15:15	19.515	5836.873
8/29/2013 15:16	19.515	5836.863
8/29/2013 15:17	19.516	5836.867
8/29/2013 15:18	19.516	5836.865
8/29/2013 15:19	19.514	5836.875
8/29/2013 15:20	19.515	5836.864
8/29/2013 15:21	19.514	5836.871
8/29/2013 15:22	19.51	5836.866
8/29/2013 15:23	19.51	5836.864
8/29/2013 15:24	19.512	5836.869
8/29/2013 15:25	19.51	5836.867
8/29/2013 15:26	19.509	5836.865
8/29/2013 15:27	19.51	5836.864
8/29/2013 15:28	19.507	5836.864
8/29/2013 15:29	19.504	5836.873
8/29/2013 15:30	19.505	5836.868
8/29/2013 15:31	19.506	5836.868
8/29/2013 15:32	19.504	5836.873
8/29/2013 15:33	19.503	5836.88
8/29/2013 15:34	19.506	5836.869
8/29/2013 15:35	19.504	5836.874
8/29/2013 15:36	19.503	5836.867
8/29/2013 15:37	19.505	5836.869
8/29/2013 15:38	19.5	5836.868
8/29/2013 15:39	19.501	5836.866
8/29/2013 15:40	19.5	5836.868
8/29/2013 15:41	19.498	5836.869
8/29/2013 15:42	19.498	5836.872
8/29/2013 15:43	19.498	5836.868
8/29/2013 15:44	19.497	5836.866
8/29/2013 15:45	19.497	5836.868
8/29/2013 15:46	19.5	5836.872
8/29/2013 15:47	19.497	5836.872
8/29/2013 15:48	19.497	5836.868
8/29/2013 15:49	19.495	5836.872
8/29/2013 15:50	19.494	5836.87
8/29/2013 15:51	19.493	5836.87
8/29/2013 15:52	19.492	5836.872
8/29/2013 15:53	19.496	5836.87
8/29/2013 15:54	19.492	5836.873
8/29/2013 15:55	19.492	5836.869
8/29/2013 15:56	19.492	5836.869
8/29/2013 15:57	19.492	5836.873
8/29/2013 15:58	19.488	5836.87
8/29/2013 15:59	19.489	5836.872
8/29/2013 16:00	19.488	5836.874
8/29/2013 16:01	19.489	5836.871
8/29/2013 16:02	19.486	5836.875
8/29/2013 16:03	19.489	5836.866
8/29/2013 16:04	19.484	5836.872
8/29/2013 16:05	19.486	5836.871
8/29/2013 16:06	19.485	5836.875
8/29/2013 16:07	19.483	5836.872
8/29/2013 16:08	19.481	5836.874
8/29/2013 16:09	19.484	5836.873
8/29/2013 16:10	19.486	5836.875
8/29/2013 16:11	19.481	5836.867
8/29/2013 16:12	19.485	5836.871
8/29/2013 16:13	19.482	5836.871
8/29/2013 16:14	19.483	5836.874
8/29/2013 16:15	19.483	5836.872
8/29/2013 16:16	19.484	5836.87
8/29/2013 16:17	19.482	5836.87
8/29/2013 16:18	19.482	5836.874
8/29/2013 16:19	19.481	5836.876
8/29/2013 16:20	19.482	5836.874
8/29/2013 16:21	19.482	5836.872
8/29/2013 16:22	19.482	5836.873
8/29/2013 16:23	19.481	5836.874
8/29/2013 16:24	19.479	5836.874
8/29/2013 16:25	19.481	5836.874
8/29/2013 16:26	19.478	5836.872
8/29/2013 16:27	19.479	5836.872
8/29/2013 16:28	19.478	5836.873
8/29/2013 16:29	19.477	5836.879
8/29/2013 16:30	19.477	5836.87
8/29/2013 16:31	19.477	5836.873
8/29/2013 16:32	19.478	5836.87
8/29/2013 16:33	19.477	5836.874
8/29/2013 16:34	19.475	5836.874
8/29/2013 16:35	19.474	5836.874
8/29/2013 16:36	19.474	5836.874
8/29/2013 16:37	19.474	5836.87
8/29/2013 16:38	19.473	5836.874
8/29/2013 16:39	19.471	5836.874
8/29/2013 16:40	19.473	5836.873
8/29/2013 16:41	19.47	5836.872
8/29/2013 16:42	19.469	5836.874
8/29/2013 16:43	19.471	5836.874
8/29/2013 16:44	19.47	5836.874
8/29/2013 16:45	19.465	5836.876
8/29/2013 16:46	19.466	5836.873
8/29/2013 16:47	19.469	5836.871
8/29/2013 16:48	19.468	5836.875
8/29/2013 16:49	19.465	5836.876
8/29/2013 16:50	19.465	5836.874
8/29/2013 16:51	19.464	5836.87
8/29/2013 16:52	19.465	5836.877
8/29/2013 16:53	19.462	5836.873
8/29/2013 16:54	19.465	5836.877
8/29/2013 16:55	19.462	5836.875
8/29/2013 16:56	19.462	5836.873
8/29/2013 16:57	19.463	5836.879
8/29/2013 16:58	19.463	5836.874
8/29/2013 16:59	19.461	5836.876
8/29/2013 17:00	19.459	5836.875
8/29/2013 17:01	19.458	5836.874
8/29/2013 17:02	19.459	5836.877
8/29/2013 17:03	19.459	5836.877
8/29/2013 17:04	19.456	5836.873
8/29/2013 17:05	19.455	5836.874
8/29/2013 17:06	19.457	5836.877
8/29/2013 17:07	19.454	5836.878
8/29/2013 17:08	19.456	5836.877
8/29/2013 17:09	19.453	5836.874
8/29/2013 17:10	19.453	5836.877
8/29/2013 17:11	19.451	5836.878
8/29/2013 17:12	19.45	5836.874
8/29/2013 17:13	19.45	5836.876
8/29/2013 17:14	19.45	5836.874
8/29/2013 17:15	19.45	5836.877
8/29/2013 17:16	19.449	5836.877
8/29/2013 17:17	19.452	5836.875
8/29/2013 17:18	19.45	5836.876
8/29/2013 17:19	19.449	5836.872
8/29/2013 17:20	19.45	5836.877
8/29/2013 17:21	19.449	5836.876
8/29/2013 17:22	19.45	5836.877
8/29/2013 17:23	19.449	5836.879
8/29/2013 17:24	19.449	5836.879
8/29/2013 17:25	19.45	5836.876
8/29/2013 17:26	19.45	5836.876
8/29/2013 17:27	19.45	5836.874
8/29/2013 17:28	19.449	5836.879
8/29/2013 17:29	19.451	5836.879
8/29/2013 17:30	19.446	5836.879
8/29/2013 17:31	19.448	5836.879
8/29/2013 17:32	19.449	5836.865
8/29/2013 17:33	19.448	5836.869
8/29/2013 17:34	19.446	5836.877
8/29/2013 17:35	19.449	5836.877
8/29/2013 17:36	19.448	5836.875
8/29/2013 17:37	19.445	5836.881
8/29/2013 17:38	19.448	5836.875
8/29/2013 17:39	19.447	5836.879
8/29/2013 17:40	19.445	5836.875
8/29/2013 17:41	19.444	5836.882
8/29/2013 17:42	19.444	5836.88
8/29/2013 17:43	19.445	5836.874
8/29/2013 17:44	19.45	5836.875
8/29/2013 17:45	19.443	5836.883
8/29/2013 17:46	19.441	5836.878
8/29/2013 17:47	19.445	5836.875
8/29/2013 17:48	19.444	5836.877
8/29/2013 17:49	19.443	5836.873
8/29/2013 17:50	19.447	5836.877
8/29/2013 17:51	19.444	5836.882
8/29/2013 17:52	19.443	5836.878
8/29/2013 17:53	19.446	5836.875
8/29/2013 17:54	19.443	5836.879
8/29/2013 17:55	19.444	5836.88
8/29/2013 17:56	19.444	5836.877
8/29/2013 17:57	19.443	5836.879
8/29/2013 17:58	19.445	5836.878
8/29/2013 17:59	19.444	5836.878
8/29/2013 18:00	19.443	5836.878
8/29/2013 18:01	19.444	5836.878
8/29/2013 18:02	19.442	5836.88
8/29/2013 18:03	19.445	5836.874
8/29/2013 18:04	19.441	5836.879
8/29/2013 18:05	19.44	5836.877
8/29/2013 18:06	19.44	5836.877
8/29/2013 18:07	19.442	5836.871
8/29/2013 18:08	19.444	5836.879
8/29/2013 18:09	19.443	5836.878
8/29/2013 18:10	19.441	5836.879
8/29/2013 18:11	19.441	5836.878
8/29/2013 18:12	19.441	5836.883
8/29/2013 18:13	19.445	5836.882
8/29/2013 18:14	19.442	5836.882
8/29/2013 18:15	19.44	5836.87
8/29/2013 18:16	19.441	5836.879
8/29/2013 18:17	19.441	5836.879
8/29/2013 18:18	19.44	5836.879
8/29/2013 18:19	19.442	5836.871
8/29/2013 18:20	19.437	5836.872
8/29/2013 18:21	19.44	5836.88
8/29/2013 18:22	19.441	5836.867
8/29/2013 18:23	19.44	5836.874
8/29/2013 18:24	19.44	5836.877
8/29/2013 18:25	19.44	5836.881
8/29/2013 18:26	19.44	5836.878
8/29/2013 18:27	19.441	5836.879
8/29/2013 18:28	19.44	5836.871
8/29/2013 18:29	19.443	5836.877
8/29/2013 18:30	19.441	5836.879
8/29/2013 18:31	19.44	5836.876
8/29/2013 18:32	19.439	5836.879
8/29/2013 18:33	19.437	5836.88
8/29/2013 18:34	19.438	5836.875
8/29/2013 18:35	19.44	5836.871
8/29/2013 18:36	19.438	5836.877
8/29/2013 18:37	19.432	5836.882
8/29/2013 18:38	19.439	5836.881
8/29/2013 18:39	19.439	5836.878
8/29/2013 18:40	19.438	5836.872
8/29/2013 18:41	19.439	5836.869
8/29/2013 18:42	19.437	5836.879
8/29/2013 18:43	19.439	5836.878
8/29/2013 18:44	19.439	5836.878
8/29/2013 18:45	19.44	5836.881
8/29/2013 18:46	19.439	5836.877
8/29/2013 18:47	19.437	5836.874
8/29/2013 18:48	19.436	5836.874
8/29/2013 18:49	19.436	5836.88
8/29/2013 18:50	19.436	5836.881
8/29/2013 18:51	19.435	5836.873
8/29/2013 18:52	19.436	5836.87
8/29/2013 18:53	19.434	5836.88
8/29/2013 18:54	19.434	5836.881
8/29/2013 18:55	19.435	5836.88
8/29/2013 18:56	19.436	5836.879
8/29/2013 18:57	19.433	5836.872
8/29/2013 18:58	19.435	5836.879
8/29/2013 18:59	19.435	5836.883
8/29/2013 19:00	19.433	5836.877
8/29/2013 19:01	19.432	5836.881
8/29/2013 19:02	19.434	5836.882
8/29/2013 19:03	19.436	5836.874
8/29/2013 19:04	19.434	5836.882
8/29/2013 19:05	19.431	5836.882
8/29/2013 19:06	19.431	5836.88
8/29/2013 19:07	19.433	5836.881
8/29/2013 19:08	19.433	5836.882
8/29/2013 19:09	19.433	5836.88
8/29/2013 19:10	19.433	5836.883
8/29/2013 19:11	19.433	5836.882
8/29/2013 19:12	19.433	5836.881
8/29/2013 19:13	19.433	5836.871
8/29/2013 19:14	19.433	5836.882
8/29/2013 19:15	19.431	5836.882
8/29/2013 19:16	19.431	5836.873
8/29/2013 19:17	19.432	5836.883
8/29/2013 19:18	19.433	5836.878
8/29/2013 19:19	19.435	5836.871
8/29/2013 19:20	19.431	5836.872
8/29/2013 19:21	19.43	5836.88
8/29/2013 19:22	19.432	5836.874
8/29/2013 19:23	19.435	5836.874
8/29/2013 19:24	19.431	5836.884
8/29/2013 19:25	19.432	5836.874
8/29/2013 19:26	19.433	5836.874
8/29/2013 19:27	19.432	5836.883
8/29/2013 19:28	19.431	5836.875
8/29/2013 19:29	19.429	5836.869
8/29/2013 19:30	19.429	5836.872
8/29/2013 19:31	19.43	5836.873
8/29/2013 19:32	19.432	5836.873
8/29/2013 19:33	19.431	5836.872
8/29/2013 19:34	19.429	5836.874
8/29/2013 19:35	19.43	5836.883
8/29/2013 19:36	19.429	5836.872
8/29/2013 19:37	19.43	5836.882
8/29/2013 19:38	19.433	5836.875
8/29/2013 19:39	19.429	5836.875
8/29/2013 19:40	19.43	5836.875
8/29/2013 19:41	19.429	5836.875
8/29/2013 19:42	19.432	5836.886
8/29/2013 19:43	19.431	5836.872
8/29/2013 19:44	19.43	5836.875
8/29/2013 19:45	19.429	5836.873
8/29/2013 19:46	19.428	5836.874
8/29/2013 19:47	19.426	5836.876
8/29/2013 19:48	19.429	5836.877
8/29/2013 19:49	19.426	5836.876
8/29/2013 19:50	19.427	5836.873
8/29/2013 19:51	19.429	5836.884
8/29/2013 19:52	19.429	5836.873
8/29/2013 19:53	19.427	5836.874
8/29/2013 19:54	19.429	5836.872
8/29/2013 19:55	19.427	5836.876
8/29/2013 19:56	19.427	5836.872
8/29/2013 19:57	19.425	5836.872
8/29/2013 19:58	19.429	5836.884
8/29/2013 19:59	19.427	5836.875
8/29/2013 20:00	19.427	5836.875
8/29/2013 20:01	19.428	5836.873
8/29/2013 20:02	19.426	5836.871
8/29/2013 20:03	19.429	5836.872
8/29/2013 20:04	19.429	5836.883
8/29/2013 20:05	19.429	5836.871
8/29/2013 20:06	19.429	5836.875

8/29/2013 20:07	19.424	5836.875
8/29/2013 20:08	19.425	5836.882
8/29/2013 20:09	19.426	5836.874
8/29/2013 20:10	19.428	5836.873
8/29/2013 20:11	19.428	5836.88
8/29/2013 20:12	19.429	5836.882
8/29/2013 20:13	19.426	5836.875
8/29/2013 20:14	19.426	5836.882
8/29/2013 20:15	19.427	5836.875
8/29/2013 20:16	19.426	5836.874
8/29/2013 20:17	19.426	5836.875
8/29/2013 20:18	19.426	5836.876
8/29/2013 20:19	19.428	5836.883
8/29/2013 20:20	19.425	5836.875
8/29/2013 20:21	19.425	5836.875
8/29/2013 20:22	19.426	5836.876
8/29/2013 20:23	19.431	5836.876
8/29/2013 20:24	19.427	5836.874
8/29/2013 20:25	19.427	5836.875
8/29/2013 20:26	19.425	5836.875
8/29/2013 20:27	19.427	5836.876
8/29/2013 20:28	19.426	5836.877
8/29/2013 20:29	19.427	5836.876
8/29/2013 20:30	19.425	5836.884
8/29/2013 20:31	19.429	5836.878
8/29/2013 20:32	19.424	5836.883
8/29/2013 20:33	19.429	5836.876
8/29/2013 20:34	19.427	5836.876
8/29/2013 20:35	19.426	5836.875
8/29/2013 20:36	19.423	5836.886
8/29/2013 20:37	19.426	5836.883
8/29/2013 20:38	19.427	5836.874
8/29/2013 20:39	19.424	5836.875
8/29/2013 20:40	19.422	5836.875
8/29/2013 20:41	19.427	5836.881
8/29/2013 20:42	19.425	5836.882
8/29/2013 20:43	19.423	5836.883
8/29/2013 20:44	19.423	5836.884
8/29/2013 20:45	19.424	5836.875
8/29/2013 20:46	19.423	5836.877
8/29/2013 20:47	19.426	5836.883
8/29/2013 20:48	19.423	5836.882
8/29/2013 20:49	19.424	5836.883
8/29/2013 20:50	19.422	5836.875
8/29/2013 20:51	19.427	5836.885
8/29/2013 20:52	19.426	5836.884
8/29/2013 20:53	19.423	5836.877
8/29/2013 20:54	19.422	5836.882
8/29/2013 20:55	19.426	5836.877
8/29/2013 20:56	19.425	5836.885
8/29/2013 20:57	19.42	5836.875
8/29/2013 20:58	19.422	5836.876
8/29/2013 20:59	19.422	5836.886
8/29/2013 21:00	19.425	5836.871
8/29/2013 21:01	19.423	5836.883
8/29/2013 21:02	19.422	5836.883
8/29/2013 21:03	19.424	5836.884
8/29/2013 21:04	19.421	5836.887
8/29/2013 21:05	19.422	5836.883
8/29/2013 21:06	19.423	5836.875
8/29/2013 21:07	19.428	5836.882
8/29/2013 21:08	19.42	5836.885
8/29/2013 21:09	19.421	5836.883
8/29/2013 21:10	19.423	5836.875
8/29/2013 21:11	19.421	5836.875
8/29/2013 21:12	19.419	5836.872
8/29/2013 21:13	19.42	5836.884
8/29/2013 21:14	19.42	5836.885
8/29/2013 21:15	19.419	5836.877
8/29/2013 21:16	19.417	5836.875
8/29/2013 21:17	19.42	5836.883
8/29/2013 21:18	19.418	5836.885
8/29/2013 21:19	19.419	5836.881
8/29/2013 21:20	19.421	5836.876
8/29/2013 21:21	19.418	5836.876
8/29/2013 21:22	19.418	5836.885
8/29/2013 21:23	19.419	5836.882
8/29/2013 21:24	19.419	5836.883
8/29/2013 21:25	19.417	5836.879
8/29/2013 21:26	19.416	5836.875
8/29/2013 21:27	19.418	5836.877
8/29/2013 21:28	19.415	5836.875
8/29/2013 21:29	19.417	5836.877
8/29/2013 21:30	19.416	5836.878
8/29/2013 21:31	19.418	5836.878
8/29/2013 21:32	19.417	5836.875
8/29/2013 21:33	19.417	5836.876
8/29/2013 21:34	19.417	5836.883
8/29/2013 21:35	19.415	5836.88
8/29/2013 21:36	19.416	5836.875
8/29/2013 21:37	19.418	5836.876
8/29/2013 21:38	19.418	5836.875
8/29/2013 21:39	19.419	5836.874
8/29/2013 21:40	19.419	5836.878
8/29/2013 21:41	19.418	5836.875
8/29/2013 21:42	19.418	5836.876
8/29/2013 21:43	19.418	5836.875
8/29/2013 21:44	19.416	5836.875
8/29/2013 21:45	19.419	5836.886
8/29/2013 21:46	19.417	5836.875
8/29/2013 21:47	19.418	5836.878
8/29/2013 21:48	19.418	5836.879
8/29/2013 21:49	19.418	5836.88
8/29/2013 21:50	19.417	5836.876
8/29/2013 21:51	19.418	5836.879
8/29/2013 21:52	19.418	5836.877
8/29/2013 21:53	19.417	5836.875
8/29/2013 21:54	19.417	5836.879
8/29/2013 21:55	19.42	5836.876
8/29/2013 21:56	19.417	5836.878
8/29/2013 21:57	19.417	5836.877
8/29/2013 21:58	19.419	5836.876
8/29/2013 21:59	19.416	5836.88
8/29/2013 22:00	19.417	5836.877
8/29/2013 22:01	19.418	5836.876
8/29/2013 22:02	19.418	5836.878
8/29/2013 22:03	19.417	5836.879
8/29/2013 22:04	19.415	5836.877
8/29/2013 22:05	19.417	5836.879
8/29/2013 22:06	19.418	5836.874
8/29/2013 22:07	19.418	5836.879
8/29/2013 22:08	19.417	5836.878
8/29/2013 22:09	19.418	5836.878
8/29/2013 22:10	19.418	5836.877
8/29/2013 22:11	19.419	5836.876
8/29/2013 22:12	19.419	5836.886
8/29/2013 22:13	19.417	5836.876
8/29/2013 22:14	19.421	5836.876
8/29/2013 22:15	19.421	5836.878
8/29/2013 22:16	19.418	5836.878
8/29/2013 22:17	19.419	5836.877
8/29/2013 22:18	19.418	5836.875
8/29/2013 22:19	19.418	5836.876
8/29/2013 22:20	19.417	5836.878
8/29/2013 22:21	19.419	5836.878
8/29/2013 22:22	19.417	5836.875
8/29/2013 22:23	19.419	5836.873
8/29/2013 22:24	19.42	5836.877
8/29/2013 22:25	19.418	5836.875
8/29/2013 22:26	19.42	5836.878
8/29/2013 22:27	19.42	5836.879
8/29/2013 22:28	19.417	5836.875
8/29/2013 22:29	19.416	5836.886
8/29/2013 22:30	19.418	5836.876
8/29/2013 22:31	19.419	5836.884
8/29/2013 22:32	19.418	5836.877
8/29/2013 22:33	19.418	5836.876
8/29/2013 22:34	19.42	5836.885
8/29/2013 22:35	19.42	5836.886
8/29/2013 22:36	19.417	5836.886
8/29/2013 22:37	19.42	5836.876
8/29/2013 22:38	19.415	5836.888
8/29/2013 22:39	19.419	5836.877
8/29/2013 22:40	19.416	5836.885
8/29/2013 22:41	19.417	5836.877
8/29/2013 22:42	19.416	5836.885
8/29/2013 22:43	19.418	5836.876
8/29/2013 22:44	19.42	5836.877
8/29/2013 22:45	19.419	5836.883
8/29/2013 22:46	19.418	5836.885
8/29/2013 22:47	19.418	5836.874
8/29/2013 22:48	19.417	5836.878
8/29/2013 22:49	19.415	5836.878
8/29/2013 22:50	19.418	5836.878
8/29/2013 22:51	19.416	5836.884
8/29/2013 22:52	19.416	5836.878
8/29/2013 22:53	19.415	5836.886
8/29/2013 22:54	19.413	5836.878
8/29/2013 22:55	19.416	5836.883
8/29/2013 22:56	19.417	5836.885
8/29/2013 22:57	19.417	5836.876
8/29/2013 22:58	19.418	5836.876
8/29/2013 22:59	19.42	5836.878
8/29/2013 23:00	19.417	5836.886
8/29/2013 23:01	19.416	5836.882
8/29/2013 23:02	19.418	5836.886
8/29/2013 23:03	19.418	5836.877
8/29/2013 23:04	19.418	5836.875
8/29/2013 23:05	19.416	5836.875
8/29/2013 23:06	19.417	5836.875
8/29/2013 23:07	19.417	5836.886
8/29/2013 23:08	19.418	5836.875
8/29/2013 23:09	19.42	5836.877
8/29/2013 23:10	19.417	5836.879
8/29/2013 23:11	19.417	5836.873
8/29/2013 23:12	19.415	5836.875
8/29/2013 23:13	19.417	5836.874
8/29/2013 23:14	19.417	5836.876
8/29/2013 23:15	19.417	5836.877
8/29/2013 23:16	19.417	5836.877
8/29/2013 23:17	19.415	5836.885
8/29/2013 23:18	19.415	5836.878
8/29/2013 23:19	19.412	5836.875
8/29/2013 23:20	19.414	5836.887
8/29/2013 23:21	19.414	5836.879
8/29/2013 23:22	19.418	5836.875
8/29/2013 23:23	19.418	5836.877
8/29/2013 23:24	19.417	5836.879
8/29/2013 23:25	19.417	5836.878
8/29/2013 23:26	19.413	5836.88
8/29/2013 23:27	19.415	5836.879
8/29/2013 23:28	19.414	5836.879
8/29/2013 23:29	19.413	5836.878
8/29/2013 23:30	19.413	5836.879
8/29/2013 23:31	19.415	5836.879
8/29/2013 23:32	19.414	5836.876
8/29/2013 23:33	19.415	5836.879
8/29/2013 23:34	19.416	5836.877
8/29/2013 23:35	19.415	5836.879
8/29/2013 23:36	19.413	5836.879
8/29/2013 23:37	19.412	5836.881
8/29/2013 23:38	19.417	5836.88
8/29/2013 23:39	19.417	5836.878
8/29/2013 23:40	19.414	5836.879
8/29/2013 23:41	19.417	5836.879
8/29/2013 23:42	19.416	5836.875
8/29/2013 23:43	19.412	5836.877
8/29/2013 23:44	19.416	5836.876
8/29/2013 23:45	19.413	5836.879
8/29/2013 23:46	19.411	5836.879
8/29/2013 23:47	19.415	5836.879
8/29/2013 23:48	19.414	5836.879
8/29/2013 23:49	19.413	5836.878
8/29/2013 23:50	19.413	5836.877
8/29/2013 23:51	19.412	5836.879
8/29/2013 23:52	19.412	5836.879
8/29/2013 23:53	19.415	5836.876
8/29/2013 23:54	19.413	5836.877
8/29/2013 23:55	19.412	5836.878
8/29/2013 23:56	19.41	5836.879
8/29/2013 23:57	19.413	5836.877
8/29/2013 23:58	19.414	5836.875
8/29/2013 23:59	19.413	5836.877
8/30/2013 0:00	19.414	5836.878
8/30/2013 0:01	19.412	5836.878
8/30/2013 0:02	19.408	5836.876
8/30/2013 0:03	19.412	5836.879
8/30/2013 0:04	19.409	5836.877
8/30/2013 0:05	19.412	5836.88
8/30/2013 0:06	19.414	5836.879
8/30/2013 0:07	19.414	5836.876
8/30/2013 0:08	19.412	5836.88
8/30/2013 0:09	19.411	5836.876
8/30/2013 0:10	19.413	5836.879
8/30/2013 0:11	19.413	5836.879
8/30/2013 0:12	19.411	5836.88
8/30/2013 0:13	19.412	5836.879
8/30/2013 0:14	19.412	5836.878
8/30/2013 0:15	19.412	5836.878
8/30/2013 0:16	19.412	5836.88
8/30/2013 0:17	19.413	5836.878
8/30/2013 0:18	19.412	5836.879
8/30/2013 0:19	19.411	5836.88
8/30/2013 0:20	19.414	5836.878
8/30/2013 0:21	19.413	5836.88
8/30/2013 0:22	19.414	5836.878
8/30/2013 0:23	19.413	5836.88
8/30/2013 0:24	19.412	5836.879
8/30/2013 0:25	19.41	5836.879
8/30/2013 0:26	19.408	5836.879
8/30/2013 0:27	19.413	5836.878
8/30/2013 0:28	19.414	5836.878
8/30/2013 0:29	19.414	5836.877
8/30/2013 0:30	19.412	5836.875
8/30/2013 0:31	19.412	5836.879
8/30/2013 0:32	19.412	5836.88
8/30/2013 0:33	19.412	5836.877
8/30/2013 0:34	19.409	5836.878
8/30/2013 0:35	19.41	5836.881
8/30/2013 0:36	19.414	5836.888
8/30/2013 0:37	19.412	5836.879
8/30/2013 0:38	19.413	5836.879
8/30/2013 0:39	19.411	5836.879
8/30/2013 0:40	19.412	5836.887
8/30/2013 0:41	19.413	5836.879
8/30/2013 0:42	19.412	5836.876
8/30/2013 0:43	19.412	5836.878
8/30/2013 0:44	19.411	5836.877
8/30/2013 0:45	19.413	5836.887
8/30/2013 0:46	19.41	5836.878
8/30/2013 0:47	19.411	5836.878
8/30/2013 0:48	19.41	5836.879
8/30/2013 0:49	19.41	5836.879
8/30/2013 0:50	19.412	5836.879
8/30/2013 0:51	19.41	5836.879
8/30/2013 0:52	19.414	5836.877
8/30/2013 0:53	19.409	5836.887
8/30/2013 0:54	19.408	5836.878
8/30/2013 0:55	19.413	5836.887
8/30/2013 0:56	19.41	5836.877
8/30/2013 0:57	19.411	5836.878
8/30/2013 0:58	19.411	5836.878
8/30/2013 0:59	19.409	5836.879
8/30/2013 1:00	19.411	5836.878
8/30/2013 1:01	19.409	5836.877
8/30/2013 1:02	19.409	5836.879
8/30/2013 1:03	19.41	5836.889
8/30/2013 1:04	19.41	5836.876
8/30/2013 1:05	19.408	5836.876
8/30/2013 1:06	19.409	5836.881
8/30/2013 1:07	19.41	5836.877
8/30/2013 1:08	19.407	5836.88
8/30/2013 1:09	19.409	5836.879
8/30/2013 1:10	19.413	5836.88
8/30/2013 1:11	19.41	5836.881
8/30/2013 1:12	19.41	5836.879
8/30/2013 1:13	19.413	5836.889
8/30/2013 1:14	19.411	5836.872
8/30/2013 1:15	19.413	5836.881
8/30/2013 1:16	19.413	5836.879
8/30/2013 1:17	19.415	5836.878
8/30/2013 1:18	19.411	5836.879
8/30/2013 1:19	19.412	5836.88
8/30/2013 1:20	19.414	5836.879
8/30/2013 1:21	19.411	5836.888
8/30/2013 1:22	19.413	5836.876
8/30/2013 1:23	19.413	5836.882
8/30/2013 1:24	19.413	5836.878
8/30/2013 1:25	19.411	5836.878
8/30/2013 1:26	19.41	5836.879
8/30/2013 1:27	19.412	5836.879
8/30/2013 1:28	19.413	5836.88
8/30/2013 1:29	19.411	5836.879
8/30/2013 1:30	19.412	5836.879
8/30/2013 1:31	19.414	5836.882
8/30/2013 1:32	19.413	5836.879
8/30/2013 1:33	19.415	5836.888
8/30/2013 1:34	19.415	5836.878
8/30/2013 1:35	19.412	5836.879
8/30/2013 1:36	19.414	5836.879
8/30/2013 1:37	19.412	5836.88
8/30/2013 1:38	19.411	5836.879
8/30/2013 1:39	19.412	5836.878
8/30/2013 1:40	19.411	5836.879
8/30/2013 1:41	19.411	5836.879
8/30/2013 1:42	19.411	5836.879
8/30/2013 1:43	19.412	5836.882
8/30/2013 1:44	19.413	5836.875
8/30/2013 1:45	19.412	5836.876
8/30/2013 1:46	19.416	5836.88
8/30/2013 1:47	19.413	5836.879
8/30/2013 1:48	19.408	5836.88
8/30/2013 1:49	19.41	5836.878
8/30/2013 1:50	19.412	5836.878
8/30/2013 1:51	19.411	5836.879
8/30/2013 1:52	19.407	5836.879
8/30/2013 1:53	19.407	5836.879
8/30/2013 1:54	19.41	5836.881
8/30/2013 1:55	19.411	5836.88
8/30/2013 1:56	19.411	5836.879
8/30/2013 1:57	19.411	5836.879
8/30/2013 1:58	19.407	5836.88
8/30/2013 1:59	19.408	5836.882
8/30/2013 2:00	19.41	5836.882
8/30/2013 2:01	19.411	5836.88
8/30/2013 2:02	19.41	5836.882
8/30/2013 2:03	19.41	5836.881
8/30/2013 2:04	19.41	5836.879
8/30/2013 2:05	19.409	5836.877
8/30/2013 2:06	19.409	5836.881
8/30/2013 2:07	19.408	5836.881
8/30/2013 2:08	19.407	5836.878
8/30/2013 2:09	19.411	5836.88
8/30/2013 2:10	19.409	5836.881
8/30/2013 2:11	19.408	5836.879
8/30/2013 2:12	19.408	5836.882
8/30/2013 2:13	19.41	5836.88
8/30/2013 2:14	19.409	5836.88
8/30/2013 2:15	19.409	5836.879
8/30/2013 2:16	19.408	5836.88
8/30/2013 2:17	19.407	5836.879
8/30/2013 2:18	19.409	5836.882
8/30/2013 2:19	19.409	5836.88
8/30/2013 2:20	19.408	5836.88
8/30/2013 2:21	19.408	5836.879
8/30/2013 2:22	19.405	5836.878
8/30/2013 2:23	19.408	5836.877
8/30/2013 2:24	19.407	5836.879
8/30/2013 2:25	19.408	5836.886
8/30/2013 2:26	19.405	5836.88
8/30/2013 2:27	19.408	5836.877
8/30/2013 2:28	19.406	5836.889
8/30/2013 2:29	19.406	5836.88
8/30/2013 2:30	19.405	5836.882
8/30/2013 2:31	19.408	5836.88

8/30/2013 2:32	19.406	5836.879
8/30/2013 2:33	19.406	5836.88
8/30/2013 2:34	19.406	5836.88
8/30/2013 2:35	19.407	5836.88
8/30/2013 2:36	19.406	5836.88
8/30/2013 2:37	19.407	5836.878
8/30/2013 2:38	19.406	5836.88
8/30/2013 2:39	19.403	5836.878
8/30/2013 2:40	19.405	5836.879
8/30/2013 2:41	19.406	5836.88
8/30/2013 2:42	19.405	5836.887
8/30/2013 2:43	19.406	5836.88
8/30/2013 2:44	19.404	5836.877
8/30/2013 2:45	19.403	5836.882
8/30/2013 2:46	19.405	5836.88
8/30/2013 2:47	19.405	5836.887
8/30/2013 2:48	19.406	5836.876
8/30/2013 2:49	19.406	5836.879
8/30/2013 2:50	19.405	5836.882
8/30/2013 2:51	19.406	5836.88
8/30/2013 2:52	19.405	5836.88
8/30/2013 2:53	19.404	5836.88
8/30/2013 2:54	19.406	5836.882
8/30/2013 2:55	19.403	5836.878
8/30/2013 2:56	19.403	5836.881
8/30/2013 2:57	19.403	5836.881
8/30/2013 2:58	19.404	5836.88
8/30/2013 2:59	19.407	5836.88
8/30/2013 3:00	19.405	5836.882
8/30/2013 3:01	19.404	5836.88
8/30/2013 3:02	19.406	5836.879
8/30/2013 3:03	19.407	5836.882
8/30/2013 3:04	19.406	5836.88
8/30/2013 3:05	19.406	5836.878
8/30/2013 3:06	19.405	5836.88
8/30/2013 3:07	19.406	5836.888
8/30/2013 3:08	19.406	5836.879
8/30/2013 3:09	19.407	5836.878
8/30/2013 3:10	19.407	5836.878
8/30/2013 3:11	19.409	5836.877
8/30/2013 3:12	19.406	5836.888
8/30/2013 3:13	19.408	5836.881
8/30/2013 3:14	19.408	5836.881
8/30/2013 3:15	19.407	5836.88
8/30/2013 3:16	19.408	5836.881
8/30/2013 3:17	19.409	5836.887
8/30/2013 3:18	19.409	5836.881
8/30/2013 3:19	19.408	5836.88
8/30/2013 3:20	19.405	5836.883
8/30/2013 3:21	19.408	5836.881
8/30/2013 3:22	19.406	5836.879
8/30/2013 3:23	19.407	5836.883
8/30/2013 3:24	19.409	5836.876
8/30/2013 3:25	19.406	5836.882
8/30/2013 3:26	19.409	5836.883
8/30/2013 3:27	19.408	5836.882
8/30/2013 3:28	19.408	5836.879
8/30/2013 3:29	19.406	5836.881
8/30/2013 3:30	19.408	5836.881
8/30/2013 3:31	19.405	5836.88
8/30/2013 3:32	19.409	5836.885
8/30/2013 3:33	19.406	5836.881
8/30/2013 3:34	19.408	5836.878
8/30/2013 3:35	19.407	5836.881
8/30/2013 3:36	19.406	5836.88
8/30/2013 3:37	19.408	5836.877
8/30/2013 3:38	19.408	5836.882
8/30/2013 3:39	19.407	5836.88
8/30/2013 3:40	19.408	5836.881
8/30/2013 3:41	19.405	5836.879
8/30/2013 3:42	19.406	5836.882
8/30/2013 3:43	19.405	5836.881
8/30/2013 3:44	19.407	5836.878
8/30/2013 3:45	19.406	5836.877
8/30/2013 3:46	19.407	5836.879
8/30/2013 3:47	19.408	5836.879
8/30/2013 3:48	19.408	5836.878
8/30/2013 3:49	19.407	5836.879
8/30/2013 3:50	19.407	5836.88
8/30/2013 3:51	19.407	5836.877
8/30/2013 3:52	19.409	5836.88
8/30/2013 3:53	19.407	5836.881
8/30/2013 3:54	19.407	5836.88
8/30/2013 3:55	19.407	5836.878
8/30/2013 3:56	19.409	5836.882
8/30/2013 3:57	19.408	5836.881
8/30/2013 3:58	19.407	5836.881
8/30/2013 3:59	19.406	5836.881
8/30/2013 4:00	19.409	5836.878
8/30/2013 4:01	19.409	5836.88
8/30/2013 4:02	19.408	5836.88
8/30/2013 4:03	19.408	5836.879
8/30/2013 4:04	19.407	5836.881
8/30/2013 4:05	19.408	5836.881
8/30/2013 4:06	19.41	5836.882
8/30/2013 4:07	19.408	5836.881
8/30/2013 4:08	19.41	5836.878
8/30/2013 4:09	19.408	5836.88
8/30/2013 4:10	19.408	5836.879
8/30/2013 4:11	19.409	5836.88
8/30/2013 4:12	19.412	5836.89
8/30/2013 4:13	19.412	5836.881
8/30/2013 4:14	19.411	5836.877
8/30/2013 4:15	19.413	5836.877
8/30/2013 4:16	19.41	5836.878
8/30/2013 4:17	19.414	5836.878
8/30/2013 4:18	19.414	5836.878
8/30/2013 4:19	19.416	5836.879
8/30/2013 4:20	19.414	5836.877
8/30/2013 4:21	19.415	5836.892
8/30/2013 4:22	19.414	5836.88
8/30/2013 4:23	19.415	5836.886
8/30/2013 4:24	19.417	5836.889
8/30/2013 4:25	19.418	5836.881
8/30/2013 4:26	19.416	5836.879
8/30/2013 4:27	19.416	5836.88
8/30/2013 4:28	19.418	5836.888
8/30/2013 4:29	19.417	5836.877
8/30/2013 4:30	19.418	5836.883
8/30/2013 4:31	19.416	5836.878
8/30/2013 4:32	19.415	5836.88
8/30/2013 4:33	19.416	5836.879
8/30/2013 4:34	19.417	5836.887
8/30/2013 4:35	19.418	5836.889
8/30/2013 4:36	19.416	5836.879
8/30/2013 4:37	19.416	5836.882
8/30/2013 4:38	19.416	5836.88
8/30/2013 4:39	19.419	5836.879
8/30/2013 4:40	19.417	5836.888
8/30/2013 4:41	19.422	5836.88
8/30/2013 4:42	19.417	5836.878
8/30/2013 4:43	19.42	5836.879
8/30/2013 4:44	19.418	5836.88
8/30/2013 4:45	19.421	5836.88
8/30/2013 4:46	19.42	5836.88
8/30/2013 4:47	19.42	5836.879
8/30/2013 4:48	19.421	5836.888
8/30/2013 4:49	19.421	5836.878
8/30/2013 4:50	19.42	5836.883
8/30/2013 4:51	19.424	5836.88
8/30/2013 4:52	19.421	5836.879
8/30/2013 4:53	19.421	5836.878
8/30/2013 4:54	19.421	5836.886
8/30/2013 4:55	19.423	5836.881
8/30/2013 4:56	19.422	5836.879
8/30/2013 4:57	19.421	5836.88
8/30/2013 4:58	19.42	5836.879
8/30/2013 4:59	19.423	5836.879
8/30/2013 5:00	19.422	5836.878
8/30/2013 5:01	19.422	5836.876
8/30/2013 5:02	19.421	5836.886
8/30/2013 5:03	19.421	5836.887
8/30/2013 5:04	19.422	5836.879
8/30/2013 5:05	19.424	5836.879
8/30/2013 5:06	19.422	5836.88
8/30/2013 5:07	19.422	5836.88
8/30/2013 5:08	19.423	5836.877
8/30/2013 5:09	19.422	5836.877
8/30/2013 5:10	19.423	5836.877
8/30/2013 5:11	19.421	5836.876
8/30/2013 5:12	19.421	5836.879
8/30/2013 5:13	19.424	5836.878
8/30/2013 5:14	19.422	5836.879
8/30/2013 5:15	19.419	5836.888
8/30/2013 5:16	19.422	5836.877
8/30/2013 5:17	19.424	5836.878
8/30/2013 5:18	19.424	5836.876
8/30/2013 5:19	19.423	5836.887
8/30/2013 5:20	19.422	5836.887
8/30/2013 5:21	19.421	5836.886
8/30/2013 5:22	19.419	5836.886
8/30/2013 5:23	19.421	5836.886
8/30/2013 5:24	19.423	5836.88
8/30/2013 5:25	19.42	5836.879
8/30/2013 5:26	19.42	5836.879
8/30/2013 5:27	19.419	5836.879
8/30/2013 5:28	19.419	5836.887
8/30/2013 5:29	19.423	5836.877
8/30/2013 5:30	19.421	5836.879
8/30/2013 5:31	19.421	5836.881
8/30/2013 5:32	19.419	5836.88
8/30/2013 5:33	19.422	5836.888
8/30/2013 5:34	19.419	5836.88
8/30/2013 5:35	19.421	5836.88
8/30/2013 5:36	19.416	5836.881
8/30/2013 5:37	19.42	5836.881
8/30/2013 5:38	19.42	5836.878
8/30/2013 5:39	19.419	5836.882
8/30/2013 5:40	19.418	5836.881
8/30/2013 5:41	19.42	5836.882
8/30/2013 5:42	19.418	5836.882
8/30/2013 5:43	19.415	5836.879
8/30/2013 5:44	19.417	5836.881
8/30/2013 5:45	19.419	5836.885
8/30/2013 5:46	19.418	5836.879
8/30/2013 5:47	19.418	5836.881
8/30/2013 5:48	19.417	5836.88
8/30/2013 5:49	19.418	5836.88
8/30/2013 5:50	19.418	5836.88
8/30/2013 5:51	19.42	5836.889
8/30/2013 5:52	19.418	5836.881
8/30/2013 5:53	19.418	5836.878
8/30/2013 5:54	19.419	5836.879
8/30/2013 5:55	19.418	5836.888
8/30/2013 5:56	19.421	5836.88
8/30/2013 5:57	19.42	5836.879
8/30/2013 5:58	19.418	5836.88
8/30/2013 5:59	19.418	5836.881
8/30/2013 6:00	19.418	5836.883
8/30/2013 6:01	19.42	5836.878
8/30/2013 6:02	19.418	5836.881
8/30/2013 6:03	19.42	5836.88
8/30/2013 6:04	19.419	5836.888
8/30/2013 6:05	19.42	5836.877
8/30/2013 6:06	19.42	5836.88
8/30/2013 6:07	19.42	5836.879
8/30/2013 6:08	19.42	5836.882
8/30/2013 6:09	19.421	5836.878
8/30/2013 6:10	19.42	5836.879
8/30/2013 6:11	19.419	5836.879
8/30/2013 6:12	19.421	5836.888
8/30/2013 6:13	19.42	5836.879
8/30/2013 6:14	19.421	5836.879
8/30/2013 6:15	19.42	5836.882
8/30/2013 6:16	19.42	5836.879
8/30/2013 6:17	19.419	5836.878
8/30/2013 6:18	19.419	5836.879
8/30/2013 6:19	19.418	5836.882
8/30/2013 6:20	19.417	5836.879
8/30/2013 6:21	19.418	5836.88
8/30/2013 6:22	19.419	5836.879
8/30/2013 6:23	19.419	5836.879
8/30/2013 6:24	19.421	5836.882
8/30/2013 6:25	19.417	5836.879
8/30/2013 6:26	19.418	5836.879
8/30/2013 6:27	19.418	5836.88
8/30/2013 6:28	19.418	5836.875
8/30/2013 6:29	19.419	5836.88
8/30/2013 6:30	19.415	5836.889
8/30/2013 6:31	19.416	5836.878
8/30/2013 6:32	19.418	5836.879
8/30/2013 6:33	19.415	5836.886
8/30/2013 6:34	19.418	5836.879
8/30/2013 6:35	19.418	5836.88
8/30/2013 6:36	19.415	5836.88
8/30/2013 6:37	19.417	5836.887
8/30/2013 6:38	19.417	5836.88
8/30/2013 6:39	19.416	5836.882
8/30/2013 6:40	19.418	5836.889
8/30/2013 6:41	19.415	5836.877
8/30/2013 6:42	19.414	5836.879
8/30/2013 6:43	19.415	5836.887
8/30/2013 6:44	19.417	5836.882
8/30/2013 6:45	19.415	5836.881
8/30/2013 6:46	19.413	5836.888
8/30/2013 6:47	19.415	5836.875
8/30/2013 6:48	19.416	5836.88
8/30/2013 6:49	19.417	5836.889
8/30/2013 6:50	19.411	5836.887
8/30/2013 6:51	19.416	5836.879
8/30/2013 6:52	19.416	5836.884
8/30/2013 6:53	19.414	5836.88
8/30/2013 6:54	19.415	5836.887
8/30/2013 6:55	19.416	5836.88
8/30/2013 6:56	19.413	5836.879
8/30/2013 6:57	19.416	5836.88
8/30/2013 6:58	19.417	5836.88
8/30/2013 6:59	19.416	5836.88
8/30/2013 7:00	19.417	5836.878
8/30/2013 7:01	19.413	5836.882
8/30/2013 7:02	19.417	5836.881
8/30/2013 7:03	19.414	5836.879
8/30/2013 7:04	19.416	5836.88
8/30/2013 7:05	19.417	5836.878
8/30/2013 7:06	19.414	5836.887
8/30/2013 7:07	19.415	5836.883
8/30/2013 7:08	19.414	5836.88
8/30/2013 7:09	19.417	5836.88
8/30/2013 7:10	19.415	5836.88
8/30/2013 7:11	19.414	5836.88
8/30/2013 7:12	19.414	5836.883
8/30/2013 7:13	19.416	5836.883
8/30/2013 7:14	19.415	5836.883
8/30/2013 7:15	19.415	5836.882
8/30/2013 7:16	19.413	5836.882
8/30/2013 7:17	19.416	5836.879
8/30/2013 7:18	19.415	5836.879
8/30/2013 7:19	19.418	5836.89
8/30/2013 7:20	19.416	5836.887
8/30/2013 7:21	19.416	5836.888
8/30/2013 7:22	19.415	5836.879
8/30/2013 7:23	19.413	5836.876
8/30/2013 7:24	19.417	5836.878
8/30/2013 7:25	19.414	5836.881
8/30/2013 7:26	19.414	5836.879
8/30/2013 7:27	19.413	5836.88
8/30/2013 7:28	19.415	5836.886
8/30/2013 7:29	19.416	5836.88
8/30/2013 7:30	19.417	5836.879
8/30/2013 7:31	19.416	5836.886
8/30/2013 7:32	19.414	5836.881
8/30/2013 7:33	19.416	5836.879
8/30/2013 7:34	19.414	5836.88
8/30/2013 7:35	19.417	5836.881
8/30/2013 7:36	19.413	5836.88
8/30/2013 7:37	19.414	5836.881
8/30/2013 7:38	19.415	5836.881
8/30/2013 7:39	19.416	5836.879
8/30/2013 7:40	19.416	5836.88
8/30/2013 7:41	19.412	5836.881
8/30/2013 7:42	19.416	5836.882
8/30/2013 7:43	19.417	5836.88
8/30/2013 7:44	19.418	5836.879
8/30/2013 7:45	19.413	5836.882
8/30/2013 7:46	19.417	5836.88
8/30/2013 7:47	19.414	5836.882
8/30/2013 7:48	19.413	5836.882
8/30/2013 7:49	19.415	5836.879
8/30/2013 7:50	19.417	5836.883
8/30/2013 7:51	19.413	5836.883
8/30/2013 7:52	19.411	5836.883
8/30/2013 7:53	19.415	5836.879
8/30/2013 7:54	19.415	5836.88
8/30/2013 7:55	19.415	5836.882
8/30/2013 7:56	19.415	5836.878
8/30/2013 7:57	19.414	5836.88
8/30/2013 7:58	19.413	5836.882
8/30/2013 7:59	19.412	5836.882
8/30/2013 8:00	19.416	5836.88
8/30/2013 8:01	19.411	5836.883
8/30/2013 8:02	19.411	5836.88
8/30/2013 8:03	19.415	5836.881
8/30/2013 8:04	19.415	5836.882
8/30/2013 8:05	19.412	5836.883
8/30/2013 8:06	19.413	5836.882
8/30/2013 8:07	19.412	5836.881
8/30/2013 8:08	19.409	5836.884
8/30/2013 8:09	19.411	5836.881
8/30/2013 8:10	19.41	5836.879
8/30/2013 8:11	19.41	5836.881
8/30/2013 8:12	19.409	5836.882
8/30/2013 8:13	19.412	5836.88
8/30/2013 8:14	19.411	5836.881
8/30/2013 8:15	19.408	5836.882
8/30/2013 8:16	19.413	5836.883
8/30/2013 8:17	19.413	5836.882
8/30/2013 8:18	19.409	5836.882
8/30/2013 8:19	19.411	5836.881
8/30/2013 8:20	19.412	5836.88
8/30/2013 8:21	19.41	5836.879
8/30/2013 8:22	19.41	5836.882
8/30/2013 8:23	19.411	5836.88
8/30/2013 8:24	19.414	5836.879
8/30/2013 8:25	19.411	5836.882
8/30/2013 8:26	19.413	5836.882
8/30/2013 8:27	19.413	5836.887
8/30/2013 8:28	19.415	5836.89
8/30/2013 8:29	19.413	5836.88
8/30/2013 8:30	19.412	5836.878
8/30/2013 8:31	19.411	5836.879
8/30/2013 8:32	19.414	5836.88
8/30/2013 8:33	19.413	5836.88
8/30/2013 8:34	19.411	5836.88
8/30/2013 8:35	19.412	5836.882
8/30/2013 8:36	19.413	5836.887
8/30/2013 8:37	19.41	5836.88
8/30/2013 8:38	19.412	5836.882
8/30/2013 8:39	19.41	5836.88
8/30/2013 8:40	19.41	5836.88
8/30/2013 8:41	19.413	5836.877
8/30/2013 8:42	19.408	5836.879
8/30/2013 8:43	19.412	5836.879
8/30/2013 8:44	19.413	5836.879
8/30/2013 8:45	19.411	5836.882
8/30/2013 8:46	19.412	5836.878
8/30/2013 8:47	19.412	5836.88
8/30/2013 8:48	19.41	5836.882
8/30/2013 8:49	19.411	5836.88
8/30/2013 8:50	19.41	5836.882
8/30/2013 8:51	19.412	5836.882
8/30/2013 8:52	19.412	5836.883
8/30/2013 8:53	19.41	5836.881
8/30/2013 8:54	19.411	5836.879
8/30/2013 8:55	19.408	5836.88
8/30/2013 8:56	19.411	5836.89

8/30/2013 8:57	19.411	5836.88
8/30/2013 8:58	19.41	5836.88
8/30/2013 8:59	19.414	5836.882
8/30/2013 9:00	19.411	5836.882
8/30/2013 9:01	19.409	5836.883
8/30/2013 9:02	19.41	5836.882
8/30/2013 9:03	19.412	5836.883
8/30/2013 9:04	19.412	5836.883
8/30/2013 9:05	19.412	5836.88
8/30/2013 9:06	19.414	5836.89
8/30/2013 9:07	19.413	5836.88
8/30/2013 9:08	19.412	5836.879
8/30/2013 9:09	19.414	5836.881
8/30/2013 9:10	19.412	5836.881
8/30/2013 9:11	19.409	5836.883
8/30/2013 9:12	19.41	5836.879
8/30/2013 9:13	19.415	5836.883
8/30/2013 9:14	19.41	5836.88
8/30/2013 9:15	19.412	5836.881
8/30/2013 9:16	19.414	5836.879
8/30/2013 9:17	19.41	5836.878
8/30/2013 9:18	19.411	5836.881
8/30/2013 9:19	19.411	5836.877
8/30/2013 9:20	19.41	5836.882
8/30/2013 9:21	19.41	5836.881
8/30/2013 9:22	19.41	5836.879
8/30/2013 9:23	19.414	5836.88
8/30/2013 9:24	19.411	5836.878
8/30/2013 9:25	19.41	5836.88
8/30/2013 9:26	19.411	5836.881
8/30/2013 9:27	19.41	5836.88
8/30/2013 9:28	19.41	5836.883
8/30/2013 9:29	19.412	5835.609
8/30/2013 9:30	19.413	5832.48
8/30/2013 9:31	19.416	5831.83
8/30/2013 9:32	19.429	5831.676
8/30/2013 9:33	19.456	5831.634
8/30/2013 9:34	19.482	5831.615
8/30/2013 9:35	19.517	5831.596
8/30/2013 9:36	19.549	5831.597
8/30/2013 9:37	19.589	5831.581
8/30/2013 9:38	19.631	5831.569
8/30/2013 9:39	19.671	5831.559
8/30/2013 9:40	19.713	5831.559
8/30/2013 9:41	19.76	5831.546
8/30/2013 9:42	19.8	5831.542
8/30/2013 9:43	19.839	5831.535
8/30/2013 9:44	19.876	5831.524
8/30/2013 9:45	19.912	5831.525
8/30/2013 9:46	19.944	5831.514
8/30/2013 9:47	19.976	5831.511
8/30/2013 9:48	20.005	5831.513
8/30/2013 9:49	20.025	5831.51
8/30/2013 9:50	20.046	5831.507
8/30/2013 9:51	20.068	5831.504
8/30/2013 9:52	20.083	5831.5
8/30/2013 9:53	20.097	5831.491
8/30/2013 9:54	20.111	5831.498
8/30/2013 9:55	20.123	5831.497
8/30/2013 9:56	20.134	5831.492
8/30/2013 9:57	20.147	5831.481
8/30/2013 9:58	20.152	5831.479
8/30/2013 9:59	20.162	5831.481
8/30/2013 10:00	20.171	5831.468
8/30/2013 10:01	20.173	5831.467
8/30/2013 10:02	20.181	5831.463
8/30/2013 10:03	20.188	5831.461
8/30/2013 10:04	20.194	5831.458
8/30/2013 10:05	20.197	5831.454
8/30/2013 10:06	20.202	5831.449
8/30/2013 10:07	20.203	5831.45
8/30/2013 10:08	20.208	5831.457
8/30/2013 10:09	20.211	5831.448
8/30/2013 10:10	20.214	5831.45
8/30/2013 10:11	20.213	5831.44
8/30/2013 10:12	20.217	5831.432
8/30/2013 10:13	20.218	5831.433
8/30/2013 10:14	20.222	5831.436
8/30/2013 10:15	20.206	5834.826
8/30/2013 10:16	20.109	5836.404
8/30/2013 10:17	19.982	5836.719
8/30/2013 10:18	19.882	5836.781
8/30/2013 10:19	19.811	5836.804
8/30/2013 10:20	19.765	5836.813
8/30/2013 10:21	19.737	5836.813
8/30/2013 10:22	19.72	5836.822
8/30/2013 10:23	19.708	5836.817
8/30/2013 10:24	19.703	5836.829
8/30/2013 10:25	19.695	5836.829
8/30/2013 10:26	19.695	5836.832
8/30/2013 10:27	19.694	5836.831
8/30/2013 10:28	19.694	5836.832
8/30/2013 10:29	19.695	5836.837
8/30/2013 10:30	19.691	5836.837
8/30/2013 10:31	19.696	5836.841
8/30/2013 10:32	19.693	5836.841
8/30/2013 10:33	19.694	5836.838
8/30/2013 10:34	19.694	5836.845
8/30/2013 10:35	19.694	5836.842
8/30/2013 10:36	19.69	5836.845
8/30/2013 10:37	19.686	5836.846
8/30/2013 10:38	19.685	5836.85
8/30/2013 10:39	19.683	5836.851
8/30/2013 10:40	19.681	5836.853
8/30/2013 10:41	19.677	5836.852
8/30/2013 10:42	19.679	5836.856
8/30/2013 10:43	19.671	5836.853
8/30/2013 10:44	19.668	5836.856
8/30/2013 10:45	19.667	5836.857
8/30/2013 10:46	19.664	5836.858
8/30/2013 10:47	19.661	5836.85
8/30/2013 10:48	19.658	5836.859
8/30/2013 10:49	19.655	5836.861
8/30/2013 10:50	19.651	5836.851
8/30/2013 10:51	19.649	5836.86
8/30/2013 10:52	19.649	5836.864
8/30/2013 10:53	19.641	5836.855
8/30/2013 10:54	19.637	5836.861
8/30/2013 10:55	19.633	5836.855
8/30/2013 10:56	19.631	5836.864
8/30/2013 10:57	19.627	5836.855
8/30/2013 10:58	19.624	5836.854
8/30/2013 10:59	19.622	5836.858
8/30/2013 11:00	19.618	5836.857
8/30/2013 11:01	19.618	5836.858
8/30/2013 11:02	19.617	5836.856
8/30/2013 11:03	19.612	5836.867
8/30/2013 11:04	19.61	5836.856
8/30/2013 11:05	19.61	5836.863
8/30/2013 11:06	19.607	5836.862
8/30/2013 11:07	19.604	5836.861
8/30/2013 11:08	19.601	5836.861
8/30/2013 11:09	19.6	5836.862
8/30/2013 11:10	19.6	5836.865
8/30/2013 11:11	19.6	5836.862
8/30/2013 11:12	19.6	5836.862
8/30/2013 11:13	19.595	5836.863
8/30/2013 11:14	19.596	5836.86
8/30/2013 11:15	19.591	5836.867
8/30/2013 11:16	19.59	5836.865
8/30/2013 11:17	19.589	5836.868
8/30/2013 11:18	19.585	5836.863
8/30/2013 11:19	19.583	5836.863
8/30/2013 11:20	19.582	5836.869
8/30/2013 11:21	19.581	5836.868
8/30/2013 11:22	19.574	5836.867
8/30/2013 11:23	19.577	5836.869
8/30/2013 11:24	19.572	5836.871
8/30/2013 11:25	19.573	5836.873
8/30/2013 11:26	19.569	5836.87
8/30/2013 11:27	19.571	5836.869
8/30/2013 11:28	19.569	5836.869
8/30/2013 11:29	19.567	5836.873
8/30/2013 11:30	19.566	5836.87
8/30/2013 11:31	19.569	5836.871
8/30/2013 11:32	19.569	5836.873
8/30/2013 11:33	19.565	5836.872
8/30/2013 11:34	19.564	5836.873
8/30/2013 11:35	19.561	5836.874
8/30/2013 11:36	19.559	5836.875
8/30/2013 11:37	19.562	5836.875
8/30/2013 11:38	19.556	5836.872
8/30/2013 11:39	19.556	5836.873
8/30/2013 11:40	19.558	5836.873
8/30/2013 11:41	19.554	5836.876
8/30/2013 11:42	19.554	5836.874
8/30/2013 11:43	19.552	5836.873
8/30/2013 11:44	19.555	5836.877
8/30/2013 11:45	19.549	5836.873
8/30/2013 11:46	19.549	5836.875
8/30/2013 11:47	19.548	5836.875
8/30/2013 11:48	19.544	5836.877
8/30/2013 11:49	19.541	5836.875
8/30/2013 11:50	19.54	5836.875
8/30/2013 11:51	19.542	5836.866
8/30/2013 11:52	19.539	5836.877
8/30/2013 11:53	19.537	5836.874
8/30/2013 11:54	19.54	5836.877
8/30/2013 11:55	19.535	5836.877
8/30/2013 11:56	19.532	5836.879
8/30/2013 11:57	19.533	5836.867
8/30/2013 11:58	19.533	5836.876
8/30/2013 11:59	19.535	5836.87
8/30/2013 12:00	19.535	5836.881
8/30/2013 12:01	19.532	5836.879
8/30/2013 12:02	19.534	5836.872
8/30/2013 12:03	19.533	5836.868
8/30/2013 12:04	19.532	5836.879
8/30/2013 12:05	19.528	5836.871
8/30/2013 12:06	19.53	5836.87
8/30/2013 12:07	19.529	5836.87
8/30/2013 12:08	19.524	5836.873
8/30/2013 12:09	19.525	5836.871
8/30/2013 12:10	19.523	5836.872
8/30/2013 12:11	19.524	5836.873
8/30/2013 12:12	19.523	5836.87
8/30/2013 12:13	19.521	5836.873
8/30/2013 12:14	19.521	5836.872
8/30/2013 12:15	19.52	5836.872
8/30/2013 12:16	19.52	5836.873
8/30/2013 12:17	19.518	5836.872
8/30/2013 12:18	19.518	5836.88
8/30/2013 12:19	19.517	5836.872
8/30/2013 12:20	19.516	5836.87
8/30/2013 12:21	19.516	5836.875
8/30/2013 12:22	19.513	5836.874
8/30/2013 12:23	19.514	5836.868
8/30/2013 12:24	19.511	5836.876
8/30/2013 12:25	19.513	5836.873
8/30/2013 12:26	19.512	5836.873
8/30/2013 12:27	19.512	5836.874
8/30/2013 12:28	19.509	5836.885
8/30/2013 12:29	19.511	5836.876
8/30/2013 12:30	19.51	5836.876
8/30/2013 12:31	19.505	5836.874
8/30/2013 12:32	19.507	5836.875
8/30/2013 12:33	19.508	5836.874
8/30/2013 12:34	19.505	5836.876
8/30/2013 12:35	19.502	5836.876
8/30/2013 12:36	19.506	5836.885
8/30/2013 12:37	19.505	5836.877
8/30/2013 12:38	19.506	5836.877
8/30/2013 12:39	19.502	5836.875
8/30/2013 12:40	19.502	5836.875
8/30/2013 12:41	19.5	5836.877
8/30/2013 12:42	19.499	5836.877
8/30/2013 12:43	19.5	5836.876
8/30/2013 12:44	19.502	5836.877
8/30/2013 12:45	19.499	5836.875
8/30/2013 12:46	19.499	5836.872
8/30/2013 12:47	19.497	5836.875
8/30/2013 12:48	19.497	5836.874
8/30/2013 12:49	19.497	5836.877
8/30/2013 12:50	19.495	5836.877
8/30/2013 12:51	19.494	5836.877
8/30/2013 12:52	19.496	5836.878
8/30/2013 12:53	19.495	5836.877
8/30/2013 12:54	19.494	5836.875
8/30/2013 12:55	19.493	5836.88
8/30/2013 12:56	19.491	5836.878
8/30/2013 12:57	19.491	5836.877
8/30/2013 12:58	19.487	5836.876
8/30/2013 12:59	19.487	5836.875
8/30/2013 13:00	19.489	5836.879
8/30/2013 13:01	19.486	5836.88
8/30/2013 13:02	19.488	5836.875
8/30/2013 13:03	19.487	5836.877
8/30/2013 13:04	19.484	5836.875
8/30/2013 13:05	19.484	5836.878
8/30/2013 13:06	19.485	5836.876
8/30/2013 13:07	19.485	5836.877
8/30/2013 13:08	19.48	5836.879
8/30/2013 13:09	19.484	5836.874
8/30/2013 13:10	19.483	5836.878
8/30/2013 13:11	19.481	5836.88
8/30/2013 13:12	19.48	5836.877
8/30/2013 13:13	19.481	5836.877
8/30/2013 13:14	19.481	5836.88
8/30/2013 13:15	19.48	5836.879
8/30/2013 13:16	19.48	5836.875
8/30/2013 13:17	19.478	5836.879
8/30/2013 13:18	19.477	5836.877
8/30/2013 13:19	19.478	5836.879
8/30/2013 13:20	19.479	5836.883
8/30/2013 13:21	19.474	5836.882
8/30/2013 13:22	19.475	5836.877
8/30/2013 13:23	19.475	5836.879
8/30/2013 13:24	19.474	5836.876
8/30/2013 13:25	19.475	5836.879
8/30/2013 13:26	19.474	5836.882
8/30/2013 13:27	19.475	5836.879
8/30/2013 13:28	19.476	5836.882
8/30/2013 13:29	19.473	5836.88
8/30/2013 13:30	19.474	5836.883
8/30/2013 13:31	19.475	5836.88
8/30/2013 13:32	19.473	5836.878
8/30/2013 13:33	19.471	5836.883
8/30/2013 13:34	19.471	5836.881
8/30/2013 13:35	19.47	5836.882
8/30/2013 13:36	19.472	5836.882
8/30/2013 13:37	19.471	5836.879
8/30/2013 13:38	19.469	5836.885
8/30/2013 13:39	19.47	5836.879
8/30/2013 13:40	19.473	5836.881
8/30/2013 13:41	19.472	5836.881
8/30/2013 13:42	19.468	5836.881
8/30/2013 13:43	19.469	5836.883
8/30/2013 13:44	19.468	5836.879
8/30/2013 13:45	19.468	5836.882
8/30/2013 13:46	19.464	5836.881
8/30/2013 13:47	19.465	5836.879
8/30/2013 13:48	19.466	5836.88
8/30/2013 13:49	19.464	5836.881
8/30/2013 13:50	19.465	5836.883
8/30/2013 13:51	19.465	5836.881
8/30/2013 13:52	19.463	5836.883
8/30/2013 13:53	19.462	5836.876
8/30/2013 13:54	19.461	5836.872
8/30/2013 13:55	19.462	5836.882
8/30/2013 13:56	19.459	5836.882
8/30/2013 13:57	19.461	5836.879
8/30/2013 13:58	19.458	5836.872
8/30/2013 13:59	19.455	5836.881
8/30/2013 14:00	19.458	5836.883
8/30/2013 14:01	19.457	5836.881
8/30/2013 14:02	19.454	5836.886
8/30/2013 14:03	19.455	5836.88
8/30/2013 14:04	19.454	5836.882
8/30/2013 14:05	19.455	5836.885
8/30/2013 14:06	19.455	5836.881
8/30/2013 14:07	19.452	5836.882
8/30/2013 14:08	19.454	5836.884
8/30/2013 14:09	19.452	5836.882
8/30/2013 14:10	19.452	5836.879
8/30/2013 14:11	19.452	5836.884
8/30/2013 14:12	19.453	5836.883
8/30/2013 14:13	19.452	5836.883
8/30/2013 14:14	19.453	5836.882
8/30/2013 14:15	19.452	5836.882
8/30/2013 14:16	19.453	5836.883
8/30/2013 14:17	19.451	5836.877
8/30/2013 14:18	19.45	5836.882
8/30/2013 14:19	19.452	5836.881
8/30/2013 14:20	19.452	5836.881
8/30/2013 14:21	19.452	5836.882
8/30/2013 14:22	19.453	5836.886
8/30/2013 14:23	19.454	5836.88
8/30/2013 14:24	19.451	5836.885
8/30/2013 14:25	19.449	5836.884
8/30/2013 14:26	19.45	5836.882
8/30/2013 14:27	19.449	5836.882
8/30/2013 14:28	19.449	5836.883
8/30/2013 14:29	19.452	5836.882
8/30/2013 14:30	19.45	5836.884
8/30/2013 14:31	19.449	5836.883
8/30/2013 14:32	19.449	5836.886
8/30/2013 14:33	19.449	5836.882
8/30/2013 14:34	19.447	5836.882
8/30/2013 14:35	19.449	5836.882
8/30/2013 14:36	19.448	5836.883
8/30/2013 14:37	19.449	5836.886
8/30/2013 14:38	19.444	5836.881
8/30/2013 14:39	19.45	5836.881
8/30/2013 14:40	19.445	5836.884
8/30/2013 14:41	19.447	5836.884
8/30/2013 14:42	19.446	5836.883
8/30/2013 14:43	19.449	5836.883
8/30/2013 14:44	19.447	5836.883
8/30/2013 14:45	19.445	5836.881
8/30/2013 14:46	19.444	5836.884
8/30/2013 14:47	19.445	5836.886
8/30/2013 14:48	19.444	5836.884
8/30/2013 14:49	19.446	5836.886
8/30/2013 14:50	19.445	5836.886
8/30/2013 14:51	19.446	5836.883
8/30/2013 14:52	19.441	5836.88
8/30/2013 14:53	19.443	5836.882
8/30/2013 14:54	19.444	5836.883
8/30/2013 14:55	19.444	5836.882
8/30/2013 14:56	19.443	5836.883
8/30/2013 14:57	19.445	5836.883
8/30/2013 14:58	19.442	5836.884
8/30/2013 14:59	19.445	5836.884
8/30/2013 15:00	19.442	5836.885
8/30/2013 15:01	19.442	5836.883
8/30/2013 15:02	19.445	5836.885
8/30/2013 15:03	19.445	5836.884
8/30/2013 15:04	19.442	5836.883
8/30/2013 15:05	19.443	5836.884
8/30/2013 15:06	19.444	5836.883
8/30/2013 15:07	19.442	5836.883
8/30/2013 15:08	19.44	5836.885
8/30/2013 15:09	19.441	5836.883
8/30/2013 15:10	19.44	5836.884
8/30/2013 15:11	19.445	5836.884
8/30/2013 15:12	19.441	5836.888
8/30/2013 15:13	19.442	5836.883
8/30/2013 15:14	19.442	5836.884
8/30/2013 15:15	19.443	5836.884
8/30/2013 15:16	19.444	5836.888
8/30/2013 15:17	19.444	5836.884
8/30/2013 15:18	19.444	5836.883
8/30/2013 15:19	19.442	5836.882
8/30/2013 15:20	19.444	5836.882
8/30/2013 15:21	19.444	5836.881

8/30/2013 15:22	19.443	5836.883
8/30/2013 15:23	19.443	5836.875
8/30/2013 15:24	19.441	5836.876
8/30/2013 15:25	19.443	5836.885
8/30/2013 15:26	19.441	5836.883
8/30/2013 15:27	19.444	5836.882
8/30/2013 15:28	19.44	5836.876
8/30/2013 15:29	19.441	5836.886
8/30/2013 15:30	19.438	5836.883
8/30/2013 15:31	19.443	5836.886
8/30/2013 15:32	19.44	5836.885
8/30/2013 15:33	19.445	5836.875
8/30/2013 15:34	19.439	5836.885
8/30/2013 15:35	19.437	5836.874
8/30/2013 15:36	19.44	5836.877
8/30/2013 15:37	19.439	5836.884
8/30/2013 15:38	19.44	5836.876
8/30/2013 15:39	19.439	5836.878
8/30/2013 15:40	19.438	5836.875
8/30/2013 15:41	19.436	5836.884
8/30/2013 15:42	19.439	5836.876
8/30/2013 15:43	19.437	5836.884
8/30/2013 15:44	19.438	5836.88
8/30/2013 15:45	19.437	5836.883
8/30/2013 15:46	19.436	5836.876
8/30/2013 15:47	19.435	5836.88
8/30/2013 15:48	19.436	5836.878
8/30/2013 15:49	19.437	5836.877
8/30/2013 15:50	19.434	5836.875
8/30/2013 15:51	19.434	5836.884
8/30/2013 15:52	19.435	5836.879
8/30/2013 15:53	19.435	5836.875
8/30/2013 15:54	19.431	5836.888
8/30/2013 15:55	19.433	5836.875
8/30/2013 15:56	19.432	5836.878
8/30/2013 15:57	19.432	5836.879
8/30/2013 15:58	19.43	5836.877
8/30/2013 15:59	19.431	5836.876
8/30/2013 16:00	19.435	5836.877
8/30/2013 16:01	19.433	5836.878
8/30/2013 16:02	19.434	5836.884
8/30/2013 16:03	19.432	5836.876
8/30/2013 16:04	19.432	5836.875
8/30/2013 16:05	19.43	5836.878
8/30/2013 16:06	19.432	5836.878
8/30/2013 16:07	19.434	5836.879
8/30/2013 16:08	19.433	5836.886
8/30/2013 16:09	19.433	5836.877
8/30/2013 16:10	19.431	5836.875
8/30/2013 16:11	19.431	5836.878
8/30/2013 16:12	19.433	5836.875
8/30/2013 16:13	19.431	5836.877
8/30/2013 16:14	19.431	5836.876
8/30/2013 16:15	19.429	5836.883
8/30/2013 16:16	19.431	5836.884
8/30/2013 16:17	19.432	5836.877
8/30/2013 16:18	19.429	5836.886
8/30/2013 16:19	19.43	5836.875
8/30/2013 16:20	19.433	5836.877
8/30/2013 16:21	19.432	5836.875
8/30/2013 16:22	19.431	5836.883
8/30/2013 16:23	19.431	5836.879
8/30/2013 16:24	19.431	5836.886
8/30/2013 16:25	19.431	5836.877
8/30/2013 16:26	19.43	5836.878
8/30/2013 16:27	19.431	5836.877
8/30/2013 16:28	19.429	5836.876
8/30/2013 16:29	19.43	5836.887
8/30/2013 16:30	19.431	5836.88
8/30/2013 16:31	19.43	5836.888
8/30/2013 16:32	19.43	5836.884
8/30/2013 16:33	19.427	5836.879
8/30/2013 16:34	19.431	5836.886
8/30/2013 16:35	19.428	5836.883
8/30/2013 16:36	19.43	5836.878
8/30/2013 16:37	19.427	5836.875
8/30/2013 16:38	19.429	5836.875
8/30/2013 16:39	19.429	5836.878
8/30/2013 16:40	19.429	5836.877
8/30/2013 16:41	19.424	5836.875
8/30/2013 16:42	19.428	5836.887
8/30/2013 16:43	19.427	5836.886
8/30/2013 16:44	19.423	5836.878
8/30/2013 16:45	19.429	5836.88
8/30/2013 16:46	19.429	5836.882
8/30/2013 16:47	19.428	5836.889
8/30/2013 16:48	19.429	5836.888
8/30/2013 16:49	19.426	5836.888
8/30/2013 16:50	19.427	5836.879
8/30/2013 16:51	19.429	5836.88
8/30/2013 16:52	19.428	5836.886
8/30/2013 16:53	19.429	5836.875
8/30/2013 16:54	19.428	5836.877
8/30/2013 16:55	19.426	5836.885
8/30/2013 16:56	19.427	5836.878
8/30/2013 16:57	19.425	5836.88
8/30/2013 16:58	19.426	5836.878
8/30/2013 16:59	19.425	5836.886
8/30/2013 17:00	19.425	5836.888
8/30/2013 17:01	19.425	5836.882
8/30/2013 17:02	19.424	5836.88
8/30/2013 17:03	19.424	5836.877
8/30/2013 17:04	19.425	5836.875
8/30/2013 17:05	19.423	5836.877
8/30/2013 17:06	19.427	5836.886
8/30/2013 17:07	19.422	5836.875
8/30/2013 17:08	19.423	5836.876
8/30/2013 17:09	19.425	5836.878
8/30/2013 17:10	19.421	5836.88
8/30/2013 17:11	19.422	5836.877
8/30/2013 17:12	19.424	5836.881
8/30/2013 17:13	19.425	5836.88
8/30/2013 17:14	19.425	5836.886
8/30/2013 17:15	19.422	5836.876
8/30/2013 17:16	19.42	5836.881
8/30/2013 17:17	19.423	5836.88
8/30/2013 17:18	19.422	5836.877
8/30/2013 17:19	19.421	5836.877
8/30/2013 17:20	19.423	5836.888
8/30/2013 17:21	19.423	5836.877
8/30/2013 17:22	19.422	5836.88
8/30/2013 17:23	19.422	5836.881
8/30/2013 17:24	19.42	5836.881
8/30/2013 17:25	19.418	5836.879
8/30/2013 17:26	19.422	5836.881
8/30/2013 17:27	19.423	5836.879
8/30/2013 17:28	19.422	5836.887
8/30/2013 17:29	19.422	5836.878
8/30/2013 17:30	19.422	5836.879
8/30/2013 17:31	19.421	5836.88
8/30/2013 17:32	19.421	5836.88
8/30/2013 17:33	19.422	5836.881
8/30/2013 17:34	19.42	5836.88
8/30/2013 17:35	19.423	5836.879
8/30/2013 17:36	19.423	5836.882
8/30/2013 17:37	19.423	5836.881
8/30/2013 17:38	19.42	5836.877
8/30/2013 17:39	19.422	5836.879
8/30/2013 17:40	19.422	5836.88
8/30/2013 17:41	19.419	5836.88
8/30/2013 17:42	19.421	5836.88
8/30/2013 17:43	19.423	5836.883
8/30/2013 17:44	19.422	5836.881
8/30/2013 17:45	19.423	5836.88
8/30/2013 17:46	19.42	5836.879
8/30/2013 17:47	19.422	5836.878
8/30/2013 17:48	19.422	5836.882
8/30/2013 17:49	19.423	5836.882
8/30/2013 17:50	19.42	5836.88
8/30/2013 17:51	19.42	5836.884
8/30/2013 17:52	19.421	5836.881
8/30/2013 17:53	19.422	5836.88
8/30/2013 17:54	19.423	5836.881
8/30/2013 17:55	19.423	5836.887
8/30/2013 17:56	19.422	5836.88
8/30/2013 17:57	19.422	5836.883
8/30/2013 17:58	19.421	5836.883
8/30/2013 17:59	19.423	5836.882
8/30/2013 18:00	19.421	5836.878
8/30/2013 18:01	19.423	5836.881
8/30/2013 18:02	19.422	5836.88
8/30/2013 18:03	19.422	5836.881
8/30/2013 18:04	19.421	5836.877
8/30/2013 18:05	19.421	5836.882
8/30/2013 18:06	19.422	5836.882
8/30/2013 18:07	19.422	5836.881
8/30/2013 18:08	19.422	5836.885
8/30/2013 18:09	19.422	5836.883
8/30/2013 18:10	19.422	5836.891
8/30/2013 18:11	19.422	5836.876
8/30/2013 18:12	19.42	5836.878
8/30/2013 18:13	19.419	5836.881
8/30/2013 18:14	19.419	5836.891
8/30/2013 18:15	19.421	5836.882
8/30/2013 18:16	19.42	5836.878
8/30/2013 18:17	19.42	5836.882
8/30/2013 18:18	19.423	5836.88
8/30/2013 18:19	19.419	5836.879
8/30/2013 18:20	19.422	5836.879
8/30/2013 18:21	19.421	5836.879
8/30/2013 18:22	19.422	5836.882
8/30/2013 18:23	19.419	5836.884
8/30/2013 18:24	19.42	5836.887
8/30/2013 18:25	19.421	5836.878
8/30/2013 18:26	19.42	5836.889
8/30/2013 18:27	19.419	5836.882
8/30/2013 18:28	19.42	5836.878
8/30/2013 18:29	19.418	5836.883
8/30/2013 18:30	19.42	5836.881
8/30/2013 18:31	19.419	5836.888
8/30/2013 18:32	19.421	5836.88
8/30/2013 18:33	19.418	5836.882
8/30/2013 18:34	19.421	5836.887
8/30/2013 18:35	19.421	5836.88
8/30/2013 18:36	19.421	5836.88
8/30/2013 18:37	19.421	5836.879
8/30/2013 18:38	19.419	5836.88
8/30/2013 18:39	19.419	5836.883
8/30/2013 18:40	19.417	5836.889
8/30/2013 18:41	19.417	5836.882
8/30/2013 18:42	19.419	5836.882
8/30/2013 18:43	19.42	5836.882
8/30/2013 18:44	19.42	5836.879
8/30/2013 18:45	19.419	5836.88
8/30/2013 18:46	19.418	5836.88
8/30/2013 18:47	19.417	5836.881
8/30/2013 18:48	19.416	5836.882
8/30/2013 18:49	19.42	5836.879
8/30/2013 18:50	19.417	5836.881
8/30/2013 18:51	19.417	5836.884
8/30/2013 18:52	19.418	5836.882
8/30/2013 18:53	19.418	5836.892
8/30/2013 18:54	19.419	5836.881
8/30/2013 18:55	19.418	5836.881
8/30/2013 18:56	19.417	5836.881
8/30/2013 18:57	19.417	5836.876
8/30/2013 18:58	19.419	5836.882
8/30/2013 18:59	19.417	5836.881
8/30/2013 19:00	19.417	5836.883
8/30/2013 19:01	19.413	5836.881
8/30/2013 19:02	19.417	5836.887
8/30/2013 19:03	19.418	5836.884
8/30/2013 19:04	19.419	5836.882
8/30/2013 19:05	19.416	5836.878
8/30/2013 19:06	19.416	5836.884
8/30/2013 19:07	19.418	5836.88
8/30/2013 19:08	19.418	5836.879
8/30/2013 19:09	19.418	5836.883
8/30/2013 19:10	19.417	5836.882
8/30/2013 19:11	19.416	5836.882
8/30/2013 19:12	19.414	5836.89
8/30/2013 19:13	19.417	5836.88
8/30/2013 19:14	19.416	5836.89
8/30/2013 19:15	19.417	5836.883
8/30/2013 19:16	19.415	5836.882
8/30/2013 19:17	19.415	5836.88
8/30/2013 19:18	19.416	5836.883
8/30/2013 19:19	19.418	5836.884
8/30/2013 19:20	19.417	5836.882
8/30/2013 19:21	19.417	5836.882
8/30/2013 19:22	19.418	5836.883
8/30/2013 19:23	19.42	5836.882
8/30/2013 19:24	19.419	5836.88
8/30/2013 19:25	19.418	5836.883
8/30/2013 19:26	19.416	5836.885
8/30/2013 19:27	19.416	5836.884
8/30/2013 19:28	19.417	5836.883
8/30/2013 19:29	19.417	5836.884
8/30/2013 19:30	19.417	5836.882
8/30/2013 19:31	19.414	5836.883
8/30/2013 19:32	19.417	5836.881
8/30/2013 19:33	19.418	5836.883
8/30/2013 19:34	19.417	5836.879
8/30/2013 19:35	19.414	5836.881
8/30/2013 19:36	19.415	5836.884
8/30/2013 19:37	19.417	5836.882
8/30/2013 19:38	19.417	5836.882
8/30/2013 19:39	19.418	5836.883
8/30/2013 19:40	19.415	5836.885
8/30/2013 19:41	19.415	5836.883
8/30/2013 19:42	19.415	5836.88
8/30/2013 19:43	19.414	5836.883
8/30/2013 19:44	19.414	5836.88
8/30/2013 19:45	19.415	5836.881
8/30/2013 19:46	19.415	5836.886
8/30/2013 19:47	19.414	5836.883
8/30/2013 19:48	19.414	5836.883
8/30/2013 19:49	19.416	5836.883
8/30/2013 19:50	19.415	5836.884
8/30/2013 19:51	19.416	5836.881
8/30/2013 19:52	19.415	5836.883
8/30/2013 19:53	19.414	5836.883
8/30/2013 19:54	19.416	5836.883
8/30/2013 19:55	19.413	5836.881
8/30/2013 19:56	19.417	5836.883
8/30/2013 19:57	19.417	5836.882
8/30/2013 19:58	19.413	5836.881
8/30/2013 19:59	19.411	5836.883
8/30/2013 20:00	19.414	5836.884
8/30/2013 20:01	19.415	5836.881
8/30/2013 20:02	19.412	5836.883
8/30/2013 20:03	19.412	5836.882
8/30/2013 20:04	19.413	5836.885
8/30/2013 20:05	19.411	5836.882
8/30/2013 20:06	19.414	5836.885
8/30/2013 20:07	19.414	5836.884
8/30/2013 20:08	19.413	5836.884
8/30/2013 20:09	19.413	5836.885
8/30/2013 20:10	19.414	5836.883
8/30/2013 20:11	19.412	5836.884
8/30/2013 20:12	19.416	5836.881
8/30/2013 20:13	19.414	5836.88
8/30/2013 20:14	19.414	5836.883
8/30/2013 20:15	19.412	5836.884
8/30/2013 20:16	19.413	5836.884
8/30/2013 20:17	19.413	5836.883
8/30/2013 20:18	19.414	5836.885
8/30/2013 20:19	19.413	5836.886
8/30/2013 20:20	19.412	5836.885
8/30/2013 20:21	19.412	5836.886
8/30/2013 20:22	19.411	5836.883
8/30/2013 20:23	19.413	5836.884
8/30/2013 20:24	19.415	5836.882
8/30/2013 20:25	19.414	5836.882
8/30/2013 20:26	19.411	5836.881
8/30/2013 20:27	19.414	5836.882
8/30/2013 20:28	19.413	5836.879
8/30/2013 20:29	19.414	5836.884
8/30/2013 20:30	19.407	5836.884
8/30/2013 20:31	19.414	5836.883
8/30/2013 20:32	19.414	5836.885
8/30/2013 20:33	19.412	5836.883
8/30/2013 20:34	19.411	5836.883
8/30/2013 20:35	19.415	5836.893
8/30/2013 20:36	19.411	5836.884
8/30/2013 20:37	19.41	5836.885
8/30/2013 20:38	19.411	5836.883
8/30/2013 20:39	19.412	5836.881
8/30/2013 20:40	19.413	5836.884
8/30/2013 20:41	19.413	5836.883
8/30/2013 20:42	19.413	5836.888
8/30/2013 20:43	19.411	5836.894
8/30/2013 20:44	19.412	5836.888
8/30/2013 20:45	19.411	5836.884
8/30/2013 20:46	19.412	5836.884
8/30/2013 20:47	19.412	5836.886
8/30/2013 20:48	19.411	5836.885
8/30/2013 20:49	19.41	5836.887
8/30/2013 20:50	19.41	5836.884
8/30/2013 20:51	19.41	5836.884
8/30/2013 20:52	19.411	5836.886
8/30/2013 20:53	19.411	5836.882
8/30/2013 20:54	19.412	5836.883
8/30/2013 20:55	19.409	5836.884
8/30/2013 20:56	19.409	5836.883
8/30/2013 20:57	19.409	5836.88
8/30/2013 20:58	19.41	5836.88
8/30/2013 20:59	19.409	5836.885
8/30/2013 21:00	19.407	5836.886
8/30/2013 21:01	19.409	5836.883
8/30/2013 21:02	19.409	5836.884
8/30/2013 21:03	19.407	5836.882
8/30/2013 21:04	19.41	5836.888
8/30/2013 21:05	19.407	5836.883
8/30/2013 21:06	19.41	5836.884
8/30/2013 21:07	19.409	5836.888
8/30/2013 21:08	19.408	5836.885
8/30/2013 21:09	19.407	5836.884
8/30/2013 21:10	19.407	5836.886
8/30/2013 21:11	19.409	5836.884
8/30/2013 21:12	19.408	5836.888
8/30/2013 21:13	19.406	5836.883
8/30/2013 21:14	19.408	5836.884
8/30/2013 21:15	19.407	5836.885
8/30/2013 21:16	19.404	5836.882
8/30/2013 21:17	19.406	5836.885
8/30/2013 21:18	19.408	5836.884
8/30/2013 21:19	19.409	5836.883
8/30/2013 21:20	19.407	5836.883
8/30/2013 21:21	19.41	5836.883
8/30/2013 21:22	19.41	5836.886
8/30/2013 21:23	19.407	5836.885
8/30/2013 21:24	19.409	5836.882
8/30/2013 21:25	19.408	5836.885
8/30/2013 21:26	19.408	5836.881
8/30/2013 21:27	19.406	5836.883
8/30/2013 21:28	19.407	5836.885
8/30/2013 21:29	19.406	5836.88
8/30/2013 21:30	19.407	5836.886
8/30/2013 21:31	19.409	5836.885
8/30/2013 21:32	19.409	5836.883
8/30/2013 21:33	19.406	5836.882
8/30/2013 21:34	19.407	5836.886
8/30/2013 21:35	19.406	5836.886
8/30/2013 21:36	19.408	5836.885
8/30/2013 21:37	19.408	5836.888
8/30/2013 21:38	19.409	5836.883
8/30/2013 21:39	19.409	5836.885
8/30/2013 21:40	19.408	5836.882
8/30/2013 21:41	19.405	5836.884
8/30/2013 21:42	19.406	5836.886
8/30/2013 21:43	19.408	5836.884
8/30/2013 21:44	19.407	5836.887
8/30/2013 21:45	19.407	5836.886
8/30/2013 21:46	19.411	5836.888

8/30/2013 21:47	19.407	5836.888
8/30/2013 21:48	19.407	5836.882
8/30/2013 21:49	19.408	5836.886
8/30/2013 21:50	19.409	5836.888
8/30/2013 21:51	19.409	5836.886
8/30/2013 21:52	19.409	5836.886
8/30/2013 21:53	19.407	5836.886
8/30/2013 21:54	19.409	5836.886
8/30/2013 21:55	19.407	5836.886
8/30/2013 21:56	19.409	5836.886
8/30/2013 21:57	19.408	5836.888
8/30/2013 21:58	19.408	5836.888
8/30/2013 21:59	19.407	5836.888
8/30/2013 22:00	19.409	5836.886
8/30/2013 22:01	19.409	5836.885
8/30/2013 22:02	19.41	5836.885
8/30/2013 22:03	19.407	5836.886
8/30/2013 22:04	19.405	5836.885
8/30/2013 22:05	19.41	5836.886
8/30/2013 22:06	19.408	5836.887
8/30/2013 22:07	19.409	5836.888
8/30/2013 22:08	19.41	5836.883
8/30/2013 22:09	19.407	5836.885
8/30/2013 22:10	19.406	5836.888
8/30/2013 22:11	19.406	5836.885
8/30/2013 22:12	19.407	5836.887
8/30/2013 22:13	19.408	5836.886
8/30/2013 22:14	19.407	5836.887
8/30/2013 22:15	19.407	5836.887
8/30/2013 22:16	19.406	5836.887
8/30/2013 22:17	19.409	5836.883
8/30/2013 22:18	19.407	5836.888
8/30/2013 22:19	19.406	5836.887
8/30/2013 22:20	19.405	5836.888
8/30/2013 22:21	19.406	5836.886
8/30/2013 22:22	19.406	5836.887
8/30/2013 22:23	19.405	5836.888
8/30/2013 22:24	19.405	5836.886
8/30/2013 22:25	19.406	5836.882
8/30/2013 22:26	19.407	5836.89
8/30/2013 22:27	19.406	5836.886
8/30/2013 22:28	19.406	5836.883
8/30/2013 22:29	19.406	5836.884
8/30/2013 22:30	19.406	5836.882
8/30/2013 22:31	19.406	5836.887
8/30/2013 22:32	19.406	5836.883
8/30/2013 22:33	19.404	5836.887
8/30/2013 22:34	19.405	5836.886
8/30/2013 22:35	19.404	5836.886
8/30/2013 22:36	19.403	5836.89
8/30/2013 22:37	19.404	5836.886
8/30/2013 22:38	19.407	5836.884
8/30/2013 22:39	19.407	5836.885
8/30/2013 22:40	19.404	5836.888
8/30/2013 22:41	19.404	5836.887
8/30/2013 22:42	19.403	5836.885
8/30/2013 22:43	19.406	5836.885
8/30/2013 22:44	19.404	5836.886
8/30/2013 22:45	19.404	5836.885
8/30/2013 22:46	19.402	5836.888
8/30/2013 22:47	19.402	5836.886
8/30/2013 22:48	19.405	5836.884
8/30/2013 22:49	19.405	5836.884
8/30/2013 22:50	19.406	5836.886
8/30/2013 22:51	19.403	5836.886
8/30/2013 22:52	19.406	5836.886
8/30/2013 22:53	19.407	5836.888
8/30/2013 22:54	19.403	5836.886
8/30/2013 22:55	19.404	5836.886
8/30/2013 22:56	19.406	5836.883
8/30/2013 22:57	19.405	5836.885
8/30/2013 22:58	19.405	5836.886
8/30/2013 22:59	19.402	5836.887
8/30/2013 23:00	19.402	5836.889
8/30/2013 23:01	19.401	5836.885
8/30/2013 23:02	19.402	5836.89
8/30/2013 23:03	19.403	5836.888
8/30/2013 23:04	19.405	5836.887
8/30/2013 23:05	19.404	5836.886
8/30/2013 23:06	19.402	5836.888
8/30/2013 23:07	19.406	5836.888
8/30/2013 23:08	19.402	5836.888
8/30/2013 23:09	19.403	5836.886
8/30/2013 23:10	19.404	5836.888
8/30/2013 23:11	19.405	5836.884
8/30/2013 23:12	19.403	5836.888
8/30/2013 23:13	19.405	5836.885
8/30/2013 23:14	19.404	5836.885
8/30/2013 23:15	19.403	5836.886
8/30/2013 23:16	19.403	5836.886
8/30/2013 23:17	19.406	5836.885
8/30/2013 23:18	19.404	5836.885
8/30/2013 23:19	19.402	5836.886
8/30/2013 23:20	19.404	5836.882
8/30/2013 23:21	19.402	5836.886
8/30/2013 23:22	19.401	5836.884
8/30/2013 23:23	19.403	5836.885
8/30/2013 23:24	19.404	5836.888
8/30/2013 23:25	19.404	5836.886
8/30/2013 23:26	19.404	5836.885
8/30/2013 23:27	19.405	5836.89
8/30/2013 23:28	19.404	5836.887
8/30/2013 23:29	19.402	5836.885
8/30/2013 23:30	19.406	5836.886
8/30/2013 23:31	19.403	5836.888
8/30/2013 23:32	19.406	5836.889
8/30/2013 23:33	19.406	5836.89
8/30/2013 23:34	19.403	5836.888
8/30/2013 23:35	19.404	5836.888
8/30/2013 23:36	19.406	5836.886
8/30/2013 23:37	19.405	5836.888
8/30/2013 23:38	19.403	5836.888
8/30/2013 23:39	19.401	5836.885
8/30/2013 23:40	19.405	5836.888
8/30/2013 23:41	19.404	5836.886
8/30/2013 23:42	19.406	5836.889
8/30/2013 23:43	19.404	5836.89
8/30/2013 23:44	19.401	5836.89
8/30/2013 23:45	19.405	5836.889
8/30/2013 23:46	19.402	5836.887
8/30/2013 23:47	19.404	5836.887
8/30/2013 23:48	19.403	5836.888
8/30/2013 23:49	19.406	5836.886
8/30/2013 23:50	19.405	5836.889
8/30/2013 23:51	19.405	5836.886
8/30/2013 23:52	19.405	5836.889
8/30/2013 23:53	19.404	5836.887
8/30/2013 23:54	19.405	5836.886
8/30/2013 23:55	19.406	5836.886
8/30/2013 23:56	19.407	5836.89
8/30/2013 23:57	19.406	5836.888
8/30/2013 23:58	19.408	5836.886
8/30/2013 23:59	19.406	5836.889
8/31/2013 0:00	19.41	5836.886
8/31/2013 0:01	19.405	5836.888
8/31/2013 0:02	19.407	5836.891
8/31/2013 0:03	19.407	5836.885
8/31/2013 0:04	19.407	5836.886
8/31/2013 0:05	19.41	5836.887
8/31/2013 0:06	19.406	5836.885
8/31/2013 0:07	19.408	5836.887
8/31/2013 0:08	19.407	5836.883
8/31/2013 0:09	19.408	5836.886
8/31/2013 0:10	19.408	5836.886
8/31/2013 0:11	19.407	5836.888
8/31/2013 0:12	19.406	5836.882
8/31/2013 0:13	19.408	5836.886
8/31/2013 0:14	19.406	5836.888
8/31/2013 0:15	19.407	5836.889
8/31/2013 0:16	19.406	5836.886
8/31/2013 0:17	19.409	5836.885
8/31/2013 0:18	19.404	5836.886
8/31/2013 0:19	19.406	5836.888
8/31/2013 0:20	19.406	5836.89
8/31/2013 0:21	19.406	5836.886
8/31/2013 0:22	19.407	5836.888
8/31/2013 0:23	19.405	5836.887
8/31/2013 0:24	19.406	5836.886
8/31/2013 0:25	19.406	5836.891
8/31/2013 0:26	19.406	5836.892
8/31/2013 0:27	19.404	5836.886
8/31/2013 0:28	19.406	5836.886
8/31/2013 0:29	19.405	5836.888
8/31/2013 0:30	19.404	5836.886
8/31/2013 0:31	19.408	5836.886
8/31/2013 0:32	19.408	5836.887
8/31/2013 0:33	19.408	5836.888
8/31/2013 0:34	19.404	5836.888
8/31/2013 0:35	19.406	5836.888
8/31/2013 0:36	19.406	5836.888
8/31/2013 0:37	19.406	5836.888
8/31/2013 0:38	19.407	5836.889
8/31/2013 0:39	19.407	5836.886
8/31/2013 0:40	19.407	5836.889
8/31/2013 0:41	19.405	5836.89
8/31/2013 0:42	19.404	5836.886
8/31/2013 0:43	19.405	5836.883
8/31/2013 0:44	19.403	5836.896
8/31/2013 0:45	19.405	5836.889
8/31/2013 0:46	19.404	5836.883
8/31/2013 0:47	19.406	5836.886
8/31/2013 0:48	19.404	5836.887
8/31/2013 0:49	19.405	5836.888
8/31/2013 0:50	19.403	5836.886
8/31/2013 0:51	19.403	5836.888
8/31/2013 0:52	19.404	5836.889
8/31/2013 0:53	19.402	5836.885
8/31/2013 0:54	19.406	5836.893
8/31/2013 0:55	19.402	5836.888
8/31/2013 0:56	19.405	5836.893
8/31/2013 0:57	19.403	5836.887
8/31/2013 0:58	19.404	5836.889
8/31/2013 0:59	19.403	5836.887
8/31/2013 1:00	19.4	5836.884
8/31/2013 1:01	19.401	5836.885
8/31/2013 1:02	19.402	5836.888
8/31/2013 1:03	19.404	5836.896
8/31/2013 1:04	19.405	5836.888
8/31/2013 1:05	19.404	5836.889
8/31/2013 1:06	19.402	5836.885
8/31/2013 1:07	19.403	5836.885
8/31/2013 1:08	19.404	5836.888
8/31/2013 1:09	19.404	5836.886
8/31/2013 1:10	19.402	5836.885
8/31/2013 1:11	19.403	5836.886
8/31/2013 1:12	19.401	5836.889
8/31/2013 1:13	19.402	5836.894
8/31/2013 1:14	19.403	5836.888
8/31/2013 1:15	19.402	5836.888
8/31/2013 1:16	19.402	5836.887
8/31/2013 1:17	19.401	5836.888
8/31/2013 1:18	19.399	5836.888
8/31/2013 1:19	19.402	5836.886
8/31/2013 1:20	19.4	5836.887
8/31/2013 1:21	19.402	5836.89
8/31/2013 1:22	19.4	5836.886
8/31/2013 1:23	19.4	5836.889
8/31/2013 1:24	19.4	5836.889
8/31/2013 1:25	19.401	5836.885
8/31/2013 1:26	19.403	5836.887
8/31/2013 1:27	19.404	5836.888
8/31/2013 1:28	19.404	5836.888
8/31/2013 1:29	19.403	5836.887
8/31/2013 1:30	19.405	5836.891
8/31/2013 1:31	19.4	5836.887
8/31/2013 1:32	19.403	5836.888
8/31/2013 1:33	19.402	5836.887
8/31/2013 1:34	19.4	5836.889
8/31/2013 1:35	19.404	5836.891
8/31/2013 1:36	19.403	5836.887
8/31/2013 1:37	19.402	5836.889
8/31/2013 1:38	19.403	5836.889
8/31/2013 1:39	19.402	5836.888
8/31/2013 1:40	19.402	5836.888
8/31/2013 1:41	19.404	5836.887
8/31/2013 1:42	19.401	5836.886
8/31/2013 1:43	19.402	5836.89
8/31/2013 1:44	19.401	5836.886
8/31/2013 1:45	19.398	5836.89
8/31/2013 1:46	19.403	5836.887
8/31/2013 1:47	19.4	5836.889
8/31/2013 1:48	19.402	5836.891
8/31/2013 1:49	19.401	5836.888
8/31/2013 1:50	19.399	5836.892
8/31/2013 1:51	19.404	5836.888
8/31/2013 1:52	19.402	5836.889
8/31/2013 1:53	19.401	5836.89
8/31/2013 1:54	19.401	5836.885
8/31/2013 1:55	19.399	5836.89
8/31/2013 1:56	19.4	5836.889
8/31/2013 1:57	19.4	5836.889
8/31/2013 1:58	19.401	5836.89
8/31/2013 1:59	19.399	5836.89
8/31/2013 2:00	19.4	5836.888
8/31/2013 2:01	19.4	5836.888
8/31/2013 2:02	19.4	5836.891
8/31/2013 2:03	19.399	5836.889
8/31/2013 2:04	19.4	5836.889
8/31/2013 2:05	19.401	5836.889
8/31/2013 2:06	19.399	5836.888
8/31/2013 2:07	19.4	5836.889
8/31/2013 2:08	19.4	5836.89
8/31/2013 2:09	19.401	5836.89
8/31/2013 2:10	19.4	5836.89
8/31/2013 2:11	19.401	5836.887
8/31/2013 2:12	19.401	5836.886
8/31/2013 2:13	19.4	5836.888
8/31/2013 2:14	19.401	5836.888
8/31/2013 2:15	19.402	5836.887
8/31/2013 2:16	19.4	5836.888
8/31/2013 2:17	19.4	5836.887
8/31/2013 2:18	19.401	5836.89
8/31/2013 2:19	19.401	5836.888
8/31/2013 2:20	19.401	5836.889
8/31/2013 2:21	19.4	5836.889
8/31/2013 2:22	19.401	5836.889
8/31/2013 2:23	19.405	5836.889
8/31/2013 2:24	19.402	5836.886
8/31/2013 2:25	19.402	5836.89
8/31/2013 2:26	19.402	5836.889
8/31/2013 2:27	19.401	5836.89
8/31/2013 2:28	19.4	5836.888
8/31/2013 2:29	19.399	5836.89
8/31/2013 2:30	19.399	5836.889
8/31/2013 2:31	19.399	5836.887
8/31/2013 2:32	19.397	5836.887
8/31/2013 2:33	19.402	5836.887
8/31/2013 2:34	19.398	5836.89
8/31/2013 2:35	19.4	5836.888
8/31/2013 2:36	19.401	5836.888
8/31/2013 2:37	19.4	5836.886
8/31/2013 2:38	19.401	5836.889
8/31/2013 2:39	19.4	5836.889
8/31/2013 2:40	19.4	5836.888
8/31/2013 2:41	19.4	5836.886
8/31/2013 2:42	19.399	5836.888
8/31/2013 2:43	19.398	5836.887
8/31/2013 2:44	19.399	5836.89
8/31/2013 2:45	19.401	5836.89
8/31/2013 2:46	19.399	5836.889
8/31/2013 2:47	19.401	5836.887
8/31/2013 2:48	19.4	5836.889
8/31/2013 2:49	19.398	5836.889
8/31/2013 2:50	19.4	5836.886
8/31/2013 2:51	19.4	5836.887
8/31/2013 2:52	19.402	5836.89
8/31/2013 2:53	19.402	5836.887
8/31/2013 2:54	19.396	5836.889
8/31/2013 2:55	19.399	5836.89
8/31/2013 2:56	19.397	5836.89
8/31/2013 2:57	19.401	5836.891
8/31/2013 2:58	19.4	5836.886
8/31/2013 2:59	19.4	5836.89
8/31/2013 3:00	19.4	5836.886
8/31/2013 3:01	19.402	5836.888
8/31/2013 3:02	19.399	5836.888
8/31/2013 3:03	19.396	5836.888
8/31/2013 3:04	19.399	5836.888
8/31/2013 3:05	19.398	5836.888
8/31/2013 3:06	19.397	5836.889
8/31/2013 3:07	19.401	5836.887
8/31/2013 3:08	19.398	5836.886
8/31/2013 3:09	19.399	5836.888
8/31/2013 3:10	19.399	5836.884
8/31/2013 3:11	19.398	5836.886
8/31/2013 3:12	19.398	5836.888
8/31/2013 3:13	19.399	5836.889
8/31/2013 3:14	19.398	5836.888
8/31/2013 3:15	19.4	5836.889
8/31/2013 3:16	19.398	5836.89
8/31/2013 3:17	19.399	5836.891
8/31/2013 3:18	19.399	5836.889
8/31/2013 3:19	19.398	5836.889
8/31/2013 3:20	19.399	5836.885
8/31/2013 3:21	19.397	5836.889
8/31/2013 3:22	19.397	5836.889
8/31/2013 3:23	19.399	5836.89
8/31/2013 3:24	19.396	5836.886
8/31/2013 3:25	19.4	5836.887
8/31/2013 3:26	19.395	5836.889
8/31/2013 3:27	19.4	5836.889
8/31/2013 3:28	19.399	5836.887
8/31/2013 3:29	19.398	5836.888
8/31/2013 3:30	19.398	5836.888
8/31/2013 3:31	19.397	5836.889
8/31/2013 3:32	19.398	5836.889
8/31/2013 3:33	19.401	5836.886
8/31/2013 3:34	19.402	5836.889
8/31/2013 3:35	19.401	5836.891
8/31/2013 3:36	19.401	5836.887
8/31/2013 3:37	19.403	5836.89
8/31/2013 3:38	19.4	5836.886
8/31/2013 3:39	19.401	5836.889
8/31/2013 3:40	19.402	5836.891
8/31/2013 3:41	19.403	5836.886
8/31/2013 3:42	19.401	5836.89
8/31/2013 3:43	19.406	5836.89
8/31/2013 3:44	19.402	5836.891
8/31/2013 3:45	19.405	5836.889
8/31/2013 3:46	19.409	5836.887
8/31/2013 3:47	19.407	5836.886
8/31/2013 3:48	19.406	5836.886
8/31/2013 3:49	19.406	5836.898
8/31/2013 3:50	19.406	5836.89
8/31/2013 3:51	19.408	5836.892
8/31/2013 3:52	19.406	5836.889
8/31/2013 3:53	19.408	5836.888
8/31/2013 3:54	19.407	5836.888
8/31/2013 3:55	19.407	5836.888
8/31/2013 3:56	19.408	5836.886
8/31/2013 3:57	19.408	5836.886
8/31/2013 3:58	19.407	5836.888
8/31/2013 3:59	19.413	5836.889
8/31/2013 4:00	19.409	5836.889
8/31/2013 4:01	19.407	5836.888
8/31/2013 4:02	19.406	5836.89
8/31/2013 4:03	19.412	5836.888
8/31/2013 4:04	19.409	5836.888
8/31/2013 4:05	19.411	5836.886
8/31/2013 4:06	19.414	5836.888
8/31/2013 4:07	19.412	5836.89
8/31/2013 4:08	19.415	5836.887
8/31/2013 4:09	19.411	5836.886
8/31/2013 4:10	19.414	5836.89
8/31/2013 4:11	19.41	5836.888

8/31/2013 4:12	19.415	5836.888
8/31/2013 4:13	19.414	5836.885
8/31/2013 4:14	19.415	5836.883
8/31/2013 4:15	19.415	5836.886
8/31/2013 4:16	19.415	5836.89
8/31/2013 4:17	19.412	5836.89
8/31/2013 4:18	19.417	5836.89
8/31/2013 4:19	19.413	5836.885
8/31/2013 4:20	19.415	5836.886
8/31/2013 4:21	19.415	5836.889
8/31/2013 4:22	19.415	5836.888
8/31/2013 4:23	19.416	5836.89
8/31/2013 4:24	19.418	5836.886
8/31/2013 4:25	19.415	5836.888
8/31/2013 4:26	19.414	5836.898
8/31/2013 4:27	19.418	5836.898
8/31/2013 4:28	19.416	5836.89
8/31/2013 4:29	19.417	5836.897
8/31/2013 4:30	19.416	5836.888
8/31/2013 4:31	19.418	5836.886
8/31/2013 4:32	19.416	5836.889
8/31/2013 4:33	19.418	5836.887
8/31/2013 4:34	19.414	5836.89
8/31/2013 4:35	19.417	5836.89
8/31/2013 4:36	19.414	5836.886
8/31/2013 4:37	19.415	5836.888
8/31/2013 4:38	19.414	5836.884
8/31/2013 4:39	19.416	5836.889
8/31/2013 4:40	19.415	5836.888
8/31/2013 4:41	19.416	5836.888
8/31/2013 4:42	19.413	5836.888
8/31/2013 4:43	19.417	5836.89
8/31/2013 4:44	19.417	5836.888
8/31/2013 4:45	19.418	5836.885
8/31/2013 4:46	19.416	5836.889
8/31/2013 4:47	19.417	5836.888
8/31/2013 4:48	19.416	5836.889
8/31/2013 4:49	19.418	5836.889
8/31/2013 4:50	19.418	5836.89
8/31/2013 4:51	19.415	5836.888
8/31/2013 4:52	19.417	5836.896
8/31/2013 4:53	19.414	5836.89
8/31/2013 4:54	19.415	5836.889
8/31/2013 4:55	19.418	5836.888
8/31/2013 4:56	19.415	5836.888
8/31/2013 4:57	19.416	5836.896
8/31/2013 4:58	19.416	5836.888
8/31/2013 4:59	19.413	5836.887
8/31/2013 5:00	19.416	5836.888
8/31/2013 5:01	19.415	5836.889
8/31/2013 5:02	19.413	5836.888
8/31/2013 5:03	19.412	5836.889
8/31/2013 5:04	19.415	5836.888
8/31/2013 5:05	19.415	5836.887
8/31/2013 5:06	19.414	5836.886
8/31/2013 5:07	19.413	5836.888
8/31/2013 5:08	19.412	5836.89
8/31/2013 5:09	19.411	5836.889
8/31/2013 5:10	19.414	5836.886
8/31/2013 5:11	19.413	5836.888
8/31/2013 5:12	19.413	5836.885
8/31/2013 5:13	19.411	5836.888
8/31/2013 5:14	19.411	5836.891
8/31/2013 5:15	19.414	5836.89
8/31/2013 5:16	19.41	5836.89
8/31/2013 5:17	19.41	5836.888
8/31/2013 5:18	19.411	5836.887
8/31/2013 5:19	19.411	5836.888
8/31/2013 5:20	19.41	5836.888
8/31/2013 5:21	19.411	5836.898
8/31/2013 5:22	19.409	5836.896
8/31/2013 5:23	19.407	5836.888
8/31/2013 5:24	19.412	5836.89
8/31/2013 5:25	19.41	5836.885
8/31/2013 5:26	19.407	5836.892
8/31/2013 5:27	19.407	5836.89
8/31/2013 5:28	19.407	5836.89
8/31/2013 5:29	19.407	5836.891
8/31/2013 5:30	19.406	5836.888
8/31/2013 5:31	19.407	5836.885
8/31/2013 5:32	19.406	5836.89
8/31/2013 5:33	19.404	5836.89
8/31/2013 5:34	19.406	5836.888
8/31/2013 5:35	19.407	5836.888
8/31/2013 5:36	19.407	5836.89
8/31/2013 5:37	19.405	5836.893
8/31/2013 5:38	19.407	5836.891
8/31/2013 5:39	19.405	5836.886
8/31/2013 5:40	19.406	5836.888
8/31/2013 5:41	19.405	5836.89
8/31/2013 5:42	19.406	5836.89
8/31/2013 5:43	19.405	5836.89
8/31/2013 5:44	19.405	5836.891
8/31/2013 5:45	19.408	5836.89
8/31/2013 5:46	19.407	5836.891
8/31/2013 5:47	19.406	5836.889
8/31/2013 5:48	19.407	5836.891
8/31/2013 5:49	19.406	5836.889
8/31/2013 5:50	19.407	5836.889
8/31/2013 5:51	19.408	5836.888
8/31/2013 5:52	19.408	5836.892
8/31/2013 5:53	19.403	5836.892
8/31/2013 5:54	19.404	5836.889
8/31/2013 5:55	19.408	5836.891
8/31/2013 5:56	19.405	5836.889
8/31/2013 5:57	19.406	5836.893
8/31/2013 5:58	19.408	5836.892
8/31/2013 5:59	19.408	5836.889
8/31/2013 6:00	19.406	5836.89
8/31/2013 6:01	19.406	5836.893
8/31/2013 6:02	19.407	5836.893
8/31/2013 6:03	19.406	5836.891
8/31/2013 6:04	19.41	5836.892
8/31/2013 6:05	19.406	5836.888
8/31/2013 6:06	19.406	5836.888
8/31/2013 6:07	19.41	5836.891
8/31/2013 6:08	19.407	5836.888
8/31/2013 6:09	19.412	5836.892
8/31/2013 6:10	19.409	5836.89
8/31/2013 6:11	19.409	5836.887
8/31/2013 6:12	19.406	5836.887
8/31/2013 6:13	19.409	5836.889
8/31/2013 6:14	19.409	5836.89
8/31/2013 6:15	19.407	5836.889
8/31/2013 6:16	19.408	5836.888
8/31/2013 6:17	19.408	5836.886
8/31/2013 6:18	19.409	5836.89
8/31/2013 6:19	19.407	5836.89
8/31/2013 6:20	19.406	5836.887
8/31/2013 6:21	19.406	5836.889
8/31/2013 6:22	19.406	5836.89
8/31/2013 6:23	19.407	5836.887
8/31/2013 6:24	19.404	5836.891
8/31/2013 6:25	19.408	5836.888
8/31/2013 6:26	19.408	5836.889
8/31/2013 6:27	19.408	5836.89
8/31/2013 6:28	19.41	5836.889
8/31/2013 6:29	19.408	5836.889
8/31/2013 6:30	19.406	5836.886
8/31/2013 6:31	19.407	5836.888
8/31/2013 6:32	19.406	5836.89
8/31/2013 6:33	19.405	5836.89
8/31/2013 6:34	19.407	5836.89
8/31/2013 6:35	19.406	5836.889
8/31/2013 6:36	19.406	5836.888
8/31/2013 6:37	19.406	5836.89
8/31/2013 6:38	19.406	5836.887
8/31/2013 6:39	19.404	5836.89
8/31/2013 6:40	19.403	5836.888
8/31/2013 6:41	19.406	5836.888
8/31/2013 6:42	19.403	5836.888
8/31/2013 6:43	19.406	5836.887
8/31/2013 6:44	19.408	5836.891
8/31/2013 6:45	19.402	5836.889
8/31/2013 6:46	19.402	5836.888
8/31/2013 6:47	19.403	5836.89
8/31/2013 6:48	19.404	5836.899
8/31/2013 6:49	19.406	5836.889
8/31/2013 6:50	19.403	5836.89
8/31/2013 6:51	19.408	5836.892
8/31/2013 6:52	19.402	5836.889
8/31/2013 6:53	19.406	5836.889
8/31/2013 6:54	19.405	5836.892
8/31/2013 6:55	19.405	5836.889
8/31/2013 6:56	19.402	5836.886
8/31/2013 6:57	19.406	5836.898
8/31/2013 6:58	19.404	5836.888
8/31/2013 6:59	19.408	5836.89
8/31/2013 7:00	19.404	5836.89
8/31/2013 7:01	19.404	5836.892
8/31/2013 7:02	19.403	5836.888
8/31/2013 7:03	19.404	5836.882
8/31/2013 7:04	19.405	5836.893
8/31/2013 7:05	19.403	5836.888
8/31/2013 7:06	19.404	5836.892
8/31/2013 7:07	19.405	5836.892
8/31/2013 7:08	19.403	5836.892
8/31/2013 7:09	19.402	5836.888
8/31/2013 7:10	19.402	5836.897
8/31/2013 7:11	19.4	5836.891
8/31/2013 7:12	19.401	5836.89
8/31/2013 7:13	19.402	5836.89
8/31/2013 7:14	19.402	5836.889
8/31/2013 7:15	19.399	5836.888
8/31/2013 7:16	19.403	5836.891
8/31/2013 7:17	19.399	5836.889
8/31/2013 7:18	19.396	5836.889
8/31/2013 7:19	19.398	5836.892
8/31/2013 7:20	19.398	5836.888
8/31/2013 7:21	19.398	5836.889
8/31/2013 7:22	19.399	5836.89
8/31/2013 7:23	19.4	5836.89
8/31/2013 7:24	19.396	5836.892
8/31/2013 7:25	19.399	5836.894
8/31/2013 7:26	19.397	5836.89
8/31/2013 7:27	19.395	5836.887
8/31/2013 7:28	19.395	5836.891
8/31/2013 7:29	19.396	5836.891
8/31/2013 7:30	19.397	5836.89
8/31/2013 7:31	19.394	5836.892
8/31/2013 7:32	19.397	5836.889
8/31/2013 7:33	19.395	5836.889
8/31/2013 7:34	19.395	5836.89
8/31/2013 7:35	19.395	5836.888
8/31/2013 7:36	19.397	5836.891
8/31/2013 7:37	19.396	5836.89
8/31/2013 7:38	19.395	5836.891
8/31/2013 7:39	19.398	5836.892
8/31/2013 7:40	19.397	5836.891
8/31/2013 7:41	19.397	5836.893
8/31/2013 7:42	19.396	5836.893
8/31/2013 7:43	19.395	5836.892
8/31/2013 7:44	19.396	5836.889
8/31/2013 7:45	19.394	5836.893
8/31/2013 7:46	19.396	5836.891
8/31/2013 7:47	19.396	5836.892
8/31/2013 7:48	19.395	5836.889
8/31/2013 7:49	19.394	5836.893
8/31/2013 7:50	19.396	5836.891
8/31/2013 7:51	19.396	5836.893
8/31/2013 7:52	19.396	5836.893
8/31/2013 7:53	19.396	5836.895
8/31/2013 7:54	19.395	5836.892
8/31/2013 7:55	19.398	5836.888
8/31/2013 7:56	19.395	5836.893
8/31/2013 7:57	19.397	5836.891
8/31/2013 7:58	19.398	5836.888
8/31/2013 7:59	19.394	5836.892
8/31/2013 8:00	19.395	5836.892
8/31/2013 8:01	19.392	5836.89
8/31/2013 8:02	19.395	5836.89
8/31/2013 8:03	19.394	5836.891
8/31/2013 8:04	19.395	5836.894
8/31/2013 8:05	19.393	5836.891
8/31/2013 8:06	19.394	5836.892
8/31/2013 8:07	19.394	5836.895
8/31/2013 8:08	19.392	5836.89
8/31/2013 8:09	19.393	5836.894
8/31/2013 8:10	19.394	5836.891
8/31/2013 8:11	19.395	5836.892
8/31/2013 8:12	19.391	5836.893
8/31/2013 8:13	19.393	5836.892
8/31/2013 8:14	19.395	5836.888
8/31/2013 8:15	19.394	5836.889
8/31/2013 8:16	19.391	5836.891
8/31/2013 8:17	19.393	5836.895
8/31/2013 8:18	19.393	5836.891
8/31/2013 8:19	19.396	5836.891
8/31/2013 8:20	19.393	5836.891
8/31/2013 8:21	19.391	5836.893
8/31/2013 8:22	19.392	5836.891
8/31/2013 8:23	19.393	5836.892
8/31/2013 8:24	19.394	5836.893
8/31/2013 8:25	19.393	5836.89
8/31/2013 8:26	19.392	5836.893
8/31/2013 8:27	19.395	5836.891
8/31/2013 8:28	19.393	5836.891
8/31/2013 8:29	19.395	5836.892
8/31/2013 8:30	19.395	5836.891
8/31/2013 8:31	19.392	5836.89
8/31/2013 8:32	19.394	5836.891
8/31/2013 8:33	19.393	5836.889
8/31/2013 8:34	19.394	5836.891
8/31/2013 8:35	19.395	5836.892
8/31/2013 8:36	19.397	5836.891
8/31/2013 8:37	19.394	5836.778
8/31/2013 8:38	19.396	5832.738
8/31/2013 8:39	19.402	5831.907
8/31/2013 8:40	19.414	5831.715
8/31/2013 8:41	19.439	5831.649
8/31/2013 8:42	19.47	5831.632
8/31/2013 8:43	19.497	5831.609
8/31/2013 8:44	19.532	5831.602
8/31/2013 8:45	19.574	5831.591
8/31/2013 8:46	19.619	5831.59
8/31/2013 8:47	19.656	5831.585
8/31/2013 8:48	19.7	5831.578
8/31/2013 8:49	19.743	5831.573
8/31/2013 8:50	19.78	5831.567
8/31/2013 8:51	19.822	5831.559
8/31/2013 8:52	19.855	5831.554
8/31/2013 8:53	19.893	5831.556
8/31/2013 8:54	19.923	5831.545
8/31/2013 8:55	19.956	5831.539
8/31/2013 8:56	19.984	5830.876
8/31/2013 8:57	20.025	5830.654
8/31/2013 8:58	20.068	5830.6
8/31/2013 8:59	20.113	5830.576
8/31/2013 9:00	20.155	5830.562
8/31/2013 9:01	20.184	5830.556
8/31/2013 9:02	20.207	5830.549
8/31/2013 9:03	20.223	5830.539
8/31/2013 9:04	20.238	5830.525
8/31/2013 9:05	20.245	5830.524
8/31/2013 9:06	20.253	5830.517
8/31/2013 9:07	20.252	5830.516
8/31/2013 9:08	20.255	5830.512
8/31/2013 9:09	20.253	5830.728
8/31/2013 9:10	20.249	5830.88
8/31/2013 9:11	20.237	5830.913
8/31/2013 9:12	20.221	5830.909
8/31/2013 9:13	20.208	5830.916
8/31/2013 9:14	20.196	5830.91
8/31/2013 9:15	20.193	5830.908
8/31/2013 9:16	20.186	5830.903
8/31/2013 9:17	20.184	5830.901
8/31/2013 9:18	20.181	5830.896
8/31/2013 9:19	20.182	5830.893
8/31/2013 9:20	20.184	5830.891
8/31/2013 9:21	20.186	5830.894
8/31/2013 9:22	20.187	5830.889
8/31/2013 9:23	20.185	5830.891
8/31/2013 9:24	20.177	5833.813
8/31/2013 9:25	20.084	5836.183
8/31/2013 9:26	19.955	5836.663
8/31/2013 9:27	19.852	5836.77
8/31/2013 9:28	19.778	5836.784
8/31/2013 9:29	19.73	5836.8
8/31/2013 9:30	19.697	5836.806
8/31/2013 9:31	19.679	5836.807
8/31/2013 9:32	19.667	5836.814
8/31/2013 9:33	19.66	5836.817
8/31/2013 9:34	19.653	5836.818
8/31/2013 9:35	19.654	5836.817
8/31/2013 9:36	19.652	5836.824
8/31/2013 9:37	19.65	5836.825
8/31/2013 9:38	19.652	5836.828
8/31/2013 9:39	19.649	5836.832
8/31/2013 9:40	19.648	5836.831
8/31/2013 9:41	19.647	5836.835
8/31/2013 9:42	19.646	5836.834
8/31/2013 9:43	19.644	5836.836
8/31/2013 9:44	19.643	5836.837
8/31/2013 9:45	19.64	5836.835
8/31/2013 9:46	19.639	5836.839
8/31/2013 9:47	19.638	5836.842
8/31/2013 9:48	19.635	5836.844
8/31/2013 9:49	19.633	5836.844
8/31/2013 9:50	19.629	5836.845
8/31/2013 9:51	19.629	5836.847
8/31/2013 9:52	19.624	5836.844
8/31/2013 9:53	19.624	5836.847
8/31/2013 9:54	19.622	5836.852
8/31/2013 9:55	19.621	5836.851
8/31/2013 9:56	19.621	5836.851
8/31/2013 9:57	19.615	5836.85
8/31/2013 9:58	19.611	5836.854
8/31/2013 9:59	19.609	5836.854
8/31/2013 10:00	19.605	5836.856
8/31/2013 10:01	19.605	5836.855
8/31/2013 10:02	19.602	5836.855
8/31/2013 10:03	19.601	5836.857
8/31/2013 10:04	19.598	5836.856
8/31/2013 10:05	19.597	5836.858
8/31/2013 10:06	19.595	5836.859
8/31/2013 10:07	19.597	5836.859
8/31/2013 10:08	19.594	5836.858
8/31/2013 10:09	19.592	5836.862
8/31/2013 10:10	19.594	5836.862
8/31/2013 10:11	19.589	5836.865
8/31/2013 10:12	19.587	5836.864
8/31/2013 10:13	19.584	5836.864
8/31/2013 10:14	19.582	5836.867
8/31/2013 10:15	19.579	5836.867
8/31/2013 10:16	19.578	5836.864
8/31/2013 10:17	19.574	5836.866
8/31/2013 10:18	19.57	5836.868
8/31/2013 10:19	19.571	5836.868
8/31/2013 10:20	19.566	5836.868
8/31/2013 10:21	19.566	5836.871
8/31/2013 10:22	19.564	5836.868
8/31/2013 10:23	19.566	5836.868
8/31/2013 10:24	19.565	5836.871
8/31/2013 10:25	19.56	5836.871
8/31/2013 10:26	19.561	5836.866
8/31/2013 10:27	19.561	5836.87
8/31/2013 10:28	19.556	5836.87
8/31/2013 10:29	19.555	5836.873
8/31/2013 10:30	19.554	5836.873
8/31/2013 10:31	19.554	5836.869
8/31/2013 10:32	19.549	5836.872
8/31/2013 10:33	19.55	5836.873
8/31/2013 10:34	19.548	5836.872
8/31/2013 10:35	19.55	5836.872
8/31/2013 10:36	19.546	5836.874

8/31/2013 10:37	19.545	5836.873
8/31/2013 10:38	19.542	5836.875
8/31/2013 10:39	19.544	5836.875
8/31/2013 10:40	19.542	5836.877
8/31/2013 10:41	19.542	5836.875
8/31/2013 10:42	19.538	5836.868
8/31/2013 10:43	19.537	5836.878
8/31/2013 10:44	19.534	5836.877
8/31/2013 10:45	19.533	5836.877
8/31/2013 10:46	19.531	5836.87
8/31/2013 10:47	19.53	5836.876
8/31/2013 10:48	19.529	5836.879
8/31/2013 10:49	19.529	5836.88
8/31/2013 10:50	19.529	5836.87
8/31/2013 10:51	19.526	5836.88
8/31/2013 10:52	19.526	5836.88
8/31/2013 10:53	19.526	5836.868
8/31/2013 10:54	19.523	5836.873
8/31/2013 10:55	19.524	5836.881
8/31/2013 10:56	19.522	5836.872
8/31/2013 10:57	19.52	5836.881
8/31/2013 10:58	19.522	5836.872
8/31/2013 10:59	19.522	5836.873
8/31/2013 11:00	19.52	5836.871
8/31/2013 11:01	19.522	5836.874
8/31/2013 11:02	19.52	5836.873
8/31/2013 11:03	19.517	5836.872
8/31/2013 11:04	19.519	5836.873
8/31/2013 11:05	19.516	5836.872
8/31/2013 11:06	19.516	5836.874
8/31/2013 11:07	19.514	5836.876
8/31/2013 11:08	19.511	5836.874
8/31/2013 11:09	19.512	5836.877
8/31/2013 11:10	19.512	5836.874
8/31/2013 11:11	19.509	5836.876
8/31/2013 11:12	19.507	5836.876
8/31/2013 11:13	19.508	5836.875
8/31/2013 11:14	19.506	5836.884
8/31/2013 11:15	19.507	5836.872
8/31/2013 11:16	19.506	5836.874
8/31/2013 11:17	19.506	5836.875
8/31/2013 11:18	19.506	5836.875
8/31/2013 11:19	19.506	5836.875
8/31/2013 11:20	19.504	5836.878
8/31/2013 11:21	19.503	5836.878
8/31/2013 11:22	19.504	5836.875
8/31/2013 11:23	19.501	5836.876
8/31/2013 11:24	19.502	5836.877
8/31/2013 11:25	19.5	5836.877
8/31/2013 11:26	19.503	5836.876
8/31/2013 11:27	19.499	5836.878
8/31/2013 11:28	19.5	5836.876
8/31/2013 11:29	19.5	5836.88
8/31/2013 11:30	19.497	5836.878
8/31/2013 11:31	19.497	5836.878
8/31/2013 11:32	19.493	5836.875
8/31/2013 11:33	19.494	5836.877
8/31/2013 11:34	19.494	5836.88
8/31/2013 11:35	19.494	5836.88
8/31/2013 11:36	19.494	5836.878
8/31/2013 11:37	19.493	5836.878
8/31/2013 11:38	19.491	5836.879
8/31/2013 11:39	19.493	5836.878
8/31/2013 11:40	19.491	5836.882
8/31/2013 11:41	19.49	5836.878
8/31/2013 11:42	19.489	5836.879
8/31/2013 11:43	19.491	5836.877
8/31/2013 11:44	19.487	5836.88
8/31/2013 11:45	19.484	5836.879
8/31/2013 11:46	19.486	5836.881
8/31/2013 11:47	19.482	5836.88
8/31/2013 11:48	19.485	5836.879
8/31/2013 11:49	19.486	5836.881
8/31/2013 11:50	19.485	5836.879
8/31/2013 11:51	19.483	5836.879
8/31/2013 11:52	19.48	5836.879
8/31/2013 11:53	19.483	5836.879
8/31/2013 11:54	19.481	5836.881
8/31/2013 11:55	19.481	5836.884
8/31/2013 11:56	19.479	5836.882
8/31/2013 11:57	19.48	5836.883
8/31/2013 11:58	19.476	5836.879
8/31/2013 11:59	19.479	5836.88
8/31/2013 12:00	19.476	5836.88
8/31/2013 12:01	19.477	5836.882
8/31/2013 12:02	19.478	5836.88
8/31/2013 12:03	19.477	5836.881
8/31/2013 12:04	19.475	5836.882
8/31/2013 12:05	19.477	5836.882
8/31/2013 12:06	19.475	5836.88
8/31/2013 12:07	19.477	5836.883
8/31/2013 12:08	19.473	5836.884
8/31/2013 12:09	19.473	5836.88
8/31/2013 12:10	19.473	5836.884
8/31/2013 12:11	19.472	5836.882
8/31/2013 12:12	19.469	5836.881
8/31/2013 12:13	19.47	5836.883
8/31/2013 12:14	19.471	5836.883
8/31/2013 12:15	19.471	5836.885
8/31/2013 12:16	19.469	5836.882
8/31/2013 12:17	19.468	5836.883
8/31/2013 12:18	19.466	5836.883
8/31/2013 12:19	19.468	5836.886
8/31/2013 12:20	19.467	5836.881
8/31/2013 12:21	19.467	5836.883
8/31/2013 12:22	19.468	5836.882
8/31/2013 12:23	19.468	5836.883
8/31/2013 12:24	19.466	5836.881
8/31/2013 12:25	19.464	5836.885
8/31/2013 12:26	19.462	5836.88
8/31/2013 12:27	19.461	5836.881
8/31/2013 12:28	19.464	5836.884
8/31/2013 12:29	19.464	5836.887
8/31/2013 12:30	19.462	5836.884
8/31/2013 12:31	19.462	5836.882
8/31/2013 12:32	19.458	5836.882
8/31/2013 12:33	19.461	5836.881
8/31/2013 12:34	19.458	5836.883
8/31/2013 12:35	19.46	5836.887
8/31/2013 12:36	19.459	5836.883
8/31/2013 12:37	19.459	5836.887
8/31/2013 12:38	19.458	5836.883
8/31/2013 12:39	19.46	5836.886
8/31/2013 12:40	19.458	5836.885
8/31/2013 12:41	19.459	5836.886
8/31/2013 12:42	19.458	5836.886
8/31/2013 12:43	19.458	5836.888
8/31/2013 12:44	19.453	5836.887
8/31/2013 12:45	19.456	5836.884
8/31/2013 12:46	19.455	5836.884
8/31/2013 12:47	19.453	5836.886
8/31/2013 12:48	19.455	5836.886
8/31/2013 12:49	19.454	5836.884
8/31/2013 12:50	19.453	5836.883
8/31/2013 12:51	19.453	5836.886
8/31/2013 12:52	19.451	5836.886
8/31/2013 12:53	19.454	5836.882
8/31/2013 12:54	19.456	5836.886
8/31/2013 12:55	19.453	5836.886
8/31/2013 12:56	19.454	5836.883
8/31/2013 12:57	19.454	5836.884
8/31/2013 12:58	19.452	5836.887
8/31/2013 12:59	19.453	5836.888
8/31/2013 13:00	19.452	5836.886
8/31/2013 13:01	19.45	5836.886
8/31/2013 13:02	19.452	5836.888
8/31/2013 13:03	19.451	5836.886
8/31/2013 13:04	19.451	5836.884
8/31/2013 13:05	19.452	5836.877
8/31/2013 13:06	19.452	5836.888
8/31/2013 13:07	19.446	5836.874
8/31/2013 13:08	19.452	5836.886
8/31/2013 13:09	19.45	5836.89
8/31/2013 13:10	19.448	5836.886
8/31/2013 13:11	19.45	5836.886
8/31/2013 13:12	19.449	5836.888
8/31/2013 13:13	19.446	5836.885
8/31/2013 13:14	19.448	5836.885
8/31/2013 13:15	19.448	5836.886
8/31/2013 13:16	19.444	5836.89
8/31/2013 13:17	19.447	5836.885
8/31/2013 13:18	19.443	5836.886
8/31/2013 13:19	19.446	5836.888
8/31/2013 13:20	19.445	5836.89
8/31/2013 13:21	19.444	5836.886
8/31/2013 13:22	19.444	5836.885
8/31/2013 13:23	19.442	5836.888
8/31/2013 13:24	19.44	5836.89
8/31/2013 13:25	19.439	5836.89
8/31/2013 13:26	19.438	5836.885
8/31/2013 13:27	19.438	5836.878
8/31/2013 13:28	19.438	5836.888
8/31/2013 13:29	19.437	5836.888
8/31/2013 13:30	19.437	5836.88
8/31/2013 13:31	19.438	5836.88
8/31/2013 13:32	19.436	5836.889
8/31/2013 13:33	19.437	5836.879
8/31/2013 13:34	19.439	5836.89
8/31/2013 13:35	19.436	5836.89
8/31/2013 13:36	19.438	5836.89
8/31/2013 13:37	19.436	5836.886
8/31/2013 13:38	19.435	5836.88
8/31/2013 13:39	19.437	5836.879
8/31/2013 13:40	19.436	5836.89
8/31/2013 13:41	19.435	5836.879
8/31/2013 13:42	19.433	5836.881
8/31/2013 13:43	19.437	5836.889
8/31/2013 13:44	19.436	5836.888
8/31/2013 13:45	19.439	5836.89
8/31/2013 13:46	19.437	5836.883
8/31/2013 13:47	19.435	5836.89
8/31/2013 13:48	19.438	5836.881
8/31/2013 13:49	19.434	5836.879
8/31/2013 13:50	19.438	5836.886
8/31/2013 13:51	19.435	5836.884
8/31/2013 13:52	19.435	5836.887
8/31/2013 13:53	19.437	5836.888
8/31/2013 13:54	19.436	5836.879
8/31/2013 13:55	19.436	5836.888
8/31/2013 13:56	19.432	5836.891
8/31/2013 13:57	19.435	5836.884
8/31/2013 13:58	19.435	5836.877
8/31/2013 13:59	19.434	5836.879
8/31/2013 14:00	19.435	5836.882
8/31/2013 14:01	19.436	5836.888
8/31/2013 14:02	19.434	5836.881
8/31/2013 14:03	19.434	5836.881
8/31/2013 14:04	19.433	5836.888
8/31/2013 14:05	19.434	5836.884
8/31/2013 14:06	19.433	5836.88
8/31/2013 14:07	19.433	5836.876
8/31/2013 14:08	19.432	5836.89
8/31/2013 14:09	19.432	5836.882
8/31/2013 14:10	19.433	5836.881
8/31/2013 14:11	19.43	5836.881
8/31/2013 14:12	19.432	5836.889
8/31/2013 14:13	19.431	5836.881
8/31/2013 14:14	19.433	5836.882
8/31/2013 14:15	19.432	5836.881
8/31/2013 14:16	19.431	5836.89
8/31/2013 14:17	19.431	5836.887
8/31/2013 14:18	19.429	5836.889
8/31/2013 14:19	19.432	5836.877
8/31/2013 14:20	19.432	5836.891
8/31/2013 14:21	19.43	5836.88
8/31/2013 14:22	19.433	5836.89
8/31/2013 14:23	19.431	5836.882
8/31/2013 14:24	19.429	5836.892
8/31/2013 14:25	19.43	5836.888
8/31/2013 14:26	19.432	5836.888
8/31/2013 14:27	19.43	5836.891
8/31/2013 14:28	19.429	5836.889
8/31/2013 14:29	19.429	5836.889
8/31/2013 14:30	19.432	5836.889
8/31/2013 14:31	19.43	5836.89
8/31/2013 14:32	19.43	5836.89
8/31/2013 14:33	19.428	5836.883
8/31/2013 14:34	19.43	5836.889
8/31/2013 14:35	19.431	5836.891
8/31/2013 14:36	19.429	5836.892
8/31/2013 14:37	19.43	5836.893
8/31/2013 14:38	19.429	5836.891
8/31/2013 14:39	19.431	5836.888
8/31/2013 14:40	19.43	5836.891
8/31/2013 14:41	19.429	5836.889
8/31/2013 14:42	19.43	5836.888
8/31/2013 14:43	19.429	5836.892
8/31/2013 14:44	19.429	5836.881
8/31/2013 14:45	19.431	5836.885
8/31/2013 14:46	19.428	5836.891
8/31/2013 14:47	19.43	5836.889
8/31/2013 14:48	19.429	5836.89
8/31/2013 14:49	19.427	5836.891
8/31/2013 14:50	19.429	5836.887
8/31/2013 14:51	19.428	5836.891
8/31/2013 14:52	19.431	5836.889
8/31/2013 14:53	19.429	5836.882
8/31/2013 14:54	19.428	5836.885
8/31/2013 14:55	19.428	5836.89
8/31/2013 14:56	19.429	5836.888
8/31/2013 14:57	19.429	5836.893
8/31/2013 14:58	19.429	5836.882
8/31/2013 14:59	19.426	5836.879
8/31/2013 15:00	19.429	5836.892
8/31/2013 15:01	19.428	5836.896
8/31/2013 15:02	19.429	5836.891
8/31/2013 15:03	19.425	5836.889
8/31/2013 15:04	19.426	5836.886
8/31/2013 15:05	19.425	5836.892
8/31/2013 15:06	19.427	5836.882
8/31/2013 15:07	19.427	5836.891
8/31/2013 15:08	19.427	5836.882
8/31/2013 15:09	19.429	5836.892
8/31/2013 15:10	19.426	5836.879
8/31/2013 15:11	19.428	5836.88
8/31/2013 15:12	19.422	5836.883
8/31/2013 15:13	19.426	5836.888
8/31/2013 15:14	19.427	5836.893
8/31/2013 15:15	19.425	5836.886
8/31/2013 15:16	19.425	5836.886
8/31/2013 15:17	19.427	5836.89
8/31/2013 15:18	19.428	5836.89
8/31/2013 15:19	19.424	5836.882
8/31/2013 15:20	19.424	5836.882
8/31/2013 15:21	19.425	5836.883
8/31/2013 15:22	19.426	5836.884
8/31/2013 15:23	19.425	5836.89
8/31/2013 15:24	19.426	5836.883
8/31/2013 15:25	19.426	5836.882
8/31/2013 15:26	19.427	5836.882
8/31/2013 15:27	19.422	5836.883
8/31/2013 15:28	19.427	5836.885
8/31/2013 15:29	19.425	5836.882
8/31/2013 15:30	19.426	5836.883
8/31/2013 15:31	19.423	5836.883
8/31/2013 15:32	19.424	5836.882
8/31/2013 15:33	19.424	5836.879
8/31/2013 15:34	19.421	5836.885
8/31/2013 15:35	19.424	5836.89
8/31/2013 15:36	19.425	5836.885
8/31/2013 15:37	19.425	5836.891
8/31/2013 15:38	19.424	5836.885
8/31/2013 15:39	19.422	5836.886
8/31/2013 15:40	19.423	5836.884
8/31/2013 15:41	19.426	5836.885
8/31/2013 15:42	19.42	5836.884
8/31/2013 15:43	19.423	5836.882
8/31/2013 15:44	19.419	5836.882
8/31/2013 15:45	19.422	5836.884
8/31/2013 15:46	19.421	5836.882
8/31/2013 15:47	19.424	5836.888
8/31/2013 15:48	19.421	5836.885
8/31/2013 15:49	19.422	5836.882
8/31/2013 15:50	19.423	5836.88
8/31/2013 15:51	19.422	5836.888
8/31/2013 15:52	19.424	5836.871
8/31/2013 15:53	19.422	5836.884
8/31/2013 15:54	19.42	5836.884
8/31/2013 15:55	19.421	5836.883
8/31/2013 15:56	19.423	5836.887
8/31/2013 15:57	19.422	5836.883
8/31/2013 15:58	19.422	5836.886
8/31/2013 15:59	19.425	5836.887
8/31/2013 16:00	19.423	5836.884
8/31/2013 16:01	19.421	5836.886
8/31/2013 16:02	19.424	5836.881
8/31/2013 16:03	19.424	5836.883
8/31/2013 16:04	19.422	5836.892
8/31/2013 16:05	19.424	5836.882
8/31/2013 16:06	19.423	5836.89
8/31/2013 16:07	19.425	5836.888
8/31/2013 16:08	19.422	5836.883
8/31/2013 16:09	19.426	5836.886
8/31/2013 16:10	19.423	5836.892
8/31/2013 16:11	19.422	5836.886
8/31/2013 16:12	19.423	5836.883
8/31/2013 16:13	19.424	5836.881
8/31/2013 16:14	19.423	5836.885
8/31/2013 16:15	19.423	5836.886
8/31/2013 16:16	19.42	5836.886
8/31/2013 16:17	19.425	5836.883
8/31/2013 16:18	19.423	5836.883
8/31/2013 16:19	19.42	5836.882
8/31/2013 16:20	19.421	5836.891
8/31/2013 16:21	19.42	5836.884
8/31/2013 16:22	19.421	5836.883
8/31/2013 16:23	19.421	5836.881
8/31/2013 16:24	19.42	5836.889
8/31/2013 16:25	19.425	5836.884
8/31/2013 16:26	19.422	5836.884
8/31/2013 16:27	19.422	5836.883
8/31/2013 16:28	19.419	5836.893
8/31/2013 16:29	19.422	5836.886
8/31/2013 16:30	19.419	5836.886
8/31/2013 16:31	19.42	5836.883
8/31/2013 16:32	19.419	5836.882
8/31/2013 16:33	19.421	5836.886
8/31/2013 16:34	19.418	5836.884
8/31/2013 16:35	19.418	5836.892
8/31/2013 16:36	19.418	5836.892
8/31/2013 16:37	19.419	5836.885
8/31/2013 16:38	19.421	5836.895
8/31/2013 16:39	19.419	5836.892
8/31/2013 16:40	19.418	5836.886
8/31/2013 16:41	19.418	5836.893
8/31/2013 16:42	19.42	5836.895
8/31/2013 16:43	19.419	5836.881
8/31/2013 16:44	19.417	5836.884
8/31/2013 16:45	19.421	5836.884
8/31/2013 16:46	19.417	5836.885
8/31/2013 16:47	19.421	5836.886
8/31/2013 16:48	19.419	5836.893
8/31/2013 16:49	19.42	5836.883
8/31/2013 16:50	19.418	5836.895
8/31/2013 16:51	19.419	5836.886
8/31/2013 16:52	19.419	5836.896
8/31/2013 16:53	19.418	5836.882
8/31/2013 16:54	19.418	5836.896
8/31/2013 16:55	19.417	5836.885
8/31/2013 16:56	19.419	5836.888
8/31/2013 16:57	19.418	5836.883
8/31/2013 16:58	19.418	5836.884
8/31/2013 16:59	19.416	5836.892
8/31/2013 17:00	19.416	5836.884
8/31/2013 17:01	19.418	5836.886

8/31/2013 17:02	19.417	5836.891
8/31/2013 17:03	19.417	5836.895
8/31/2013 17:04	19.416	5836.886
8/31/2013 17:05	19.416	5836.884
8/31/2013 17:06	19.415	5836.891
8/31/2013 17:07	19.416	5836.882
8/31/2013 17:08	19.415	5836.885
8/31/2013 17:09	19.418	5836.885
8/31/2013 17:10	19.417	5836.886
8/31/2013 17:11	19.416	5836.883
8/31/2013 17:12	19.418	5836.885
8/31/2013 17:13	19.418	5836.883
8/31/2013 17:14	19.417	5836.886
8/31/2013 17:15	19.415	5836.888
8/31/2013 17:16	19.417	5836.894
8/31/2013 17:17	19.413	5836.894
8/31/2013 17:18	19.416	5836.884
8/31/2013 17:19	19.415	5836.893
8/31/2013 17:20	19.419	5836.892
8/31/2013 17:21	19.414	5836.885
8/31/2013 17:22	19.414	5836.886
8/31/2013 17:23	19.417	5836.892
8/31/2013 17:24	19.416	5836.886
8/31/2013 17:25	19.416	5836.888
8/31/2013 17:26	19.417	5836.884
8/31/2013 17:27	19.417	5836.886
8/31/2013 17:28	19.413	5836.888
8/31/2013 17:29	19.416	5836.888
8/31/2013 17:30	19.415	5836.887
8/31/2013 17:31	19.413	5836.885
8/31/2013 17:32	19.416	5836.886
8/31/2013 17:33	19.414	5836.888
8/31/2013 17:34	19.415	5836.883
8/31/2013 17:35	19.417	5836.885
8/31/2013 17:36	19.413	5836.886
8/31/2013 17:37	19.418	5836.885
8/31/2013 17:38	19.415	5836.887
8/31/2013 17:39	19.416	5836.887
8/31/2013 17:40	19.414	5836.89
8/31/2013 17:41	19.413	5836.886
8/31/2013 17:42	19.415	5836.885
8/31/2013 17:43	19.414	5836.887
8/31/2013 17:44	19.418	5836.888
8/31/2013 17:45	19.415	5836.885
8/31/2013 17:46	19.417	5836.888
8/31/2013 17:47	19.417	5836.883
8/31/2013 17:48	19.415	5836.885
8/31/2013 17:49	19.415	5836.886
8/31/2013 17:50	19.415	5836.883
8/31/2013 17:51	19.411	5836.885
8/31/2013 17:52	19.414	5836.888
8/31/2013 17:53	19.416	5836.888
8/31/2013 17:54	19.414	5836.886
8/31/2013 17:55	19.414	5836.884
8/31/2013 17:56	19.415	5836.886
8/31/2013 17:57	19.414	5836.885
8/31/2013 17:58	19.414	5836.887
8/31/2013 17:59	19.414	5836.895
8/31/2013 18:00	19.416	5836.886
8/31/2013 18:01	19.412	5836.886
8/31/2013 18:02	19.416	5836.886
8/31/2013 18:03	19.414	5836.89
8/31/2013 18:04	19.413	5836.888
8/31/2013 18:05	19.412	5836.886
8/31/2013 18:06	19.412	5836.888
8/31/2013 18:07	19.411	5836.888
8/31/2013 18:08	19.41	5836.887
8/31/2013 18:09	19.41	5836.889
8/31/2013 18:10	19.411	5836.888
8/31/2013 18:11	19.415	5836.887
8/31/2013 18:12	19.413	5836.882
8/31/2013 18:13	19.41	5836.886
8/31/2013 18:14	19.417	5836.886
8/31/2013 18:15	19.413	5836.888
8/31/2013 18:16	19.415	5836.888
8/31/2013 18:17	19.414	5836.887
8/31/2013 18:18	19.414	5836.886
8/31/2013 18:19	19.415	5836.896
8/31/2013 18:20	19.412	5836.889
8/31/2013 18:21	19.416	5836.883
8/31/2013 18:22	19.415	5836.888
8/31/2013 18:23	19.415	5836.888
8/31/2013 18:24	19.414	5836.888
8/31/2013 18:25	19.415	5836.889
8/31/2013 18:26	19.411	5836.887
8/31/2013 18:27	19.415	5836.89
8/31/2013 18:28	19.413	5836.887
8/31/2013 18:29	19.414	5836.883
8/31/2013 18:30	19.414	5836.887
8/31/2013 18:31	19.416	5836.886
8/31/2013 18:32	19.412	5836.895
8/31/2013 18:33	19.413	5836.885
8/31/2013 18:34	19.413	5836.883
8/31/2013 18:35	19.416	5836.887
8/31/2013 18:36	19.415	5836.886
8/31/2013 18:37	19.412	5836.887
8/31/2013 18:38	19.411	5836.888
8/31/2013 18:39	19.413	5836.886
8/31/2013 18:40	19.411	5836.88
8/31/2013 18:41	19.411	5836.884
8/31/2013 18:42	19.413	5836.886
8/31/2013 18:43	19.412	5836.888
8/31/2013 18:44	19.411	5836.896
8/31/2013 18:45	19.411	5836.885
8/31/2013 18:46	19.411	5836.89
8/31/2013 18:47	19.411	5836.887
8/31/2013 18:48	19.411	5836.889
8/31/2013 18:49	19.411	5836.889
8/31/2013 18:50	19.413	5836.888
8/31/2013 18:51	19.413	5836.891
8/31/2013 18:52	19.411	5836.886
8/31/2013 18:53	19.409	5836.888
8/31/2013 18:54	19.412	5836.89
8/31/2013 18:55	19.409	5836.895
8/31/2013 18:56	19.411	5836.887
8/31/2013 18:57	19.409	5836.898
8/31/2013 18:58	19.407	5836.889
8/31/2013 18:59	19.41	5836.887
8/31/2013 19:00	19.41	5836.896
8/31/2013 19:01	19.409	5836.899
8/31/2013 19:02	19.41	5836.888
8/31/2013 19:03	19.412	5836.89
8/31/2013 19:04	19.41	5836.89
8/31/2013 19:05	19.406	5836.888
8/31/2013 19:06	19.411	5836.895
8/31/2013 19:07	19.408	5836.886
8/31/2013 19:08	19.406	5836.886
8/31/2013 19:09	19.408	5836.886
8/31/2013 19:10	19.415	5836.888
8/31/2013 19:11	19.407	5836.888
8/31/2013 19:12	19.408	5836.889
8/31/2013 19:13	19.408	5836.885
8/31/2013 19:14	19.409	5836.888
8/31/2013 19:15	19.41	5836.887
8/31/2013 19:16	19.408	5836.886
8/31/2013 19:17	19.409	5836.891
8/31/2013 19:18	19.411	5836.886
8/31/2013 19:19	19.41	5836.888
8/31/2013 19:20	19.41	5836.89
8/31/2013 19:21	19.408	5836.885
8/31/2013 19:22	19.407	5836.886
8/31/2013 19:23	19.406	5836.888
8/31/2013 19:24	19.407	5836.888
8/31/2013 19:25	19.411	5836.886
8/31/2013 19:26	19.408	5836.891
8/31/2013 19:27	19.408	5836.889
8/31/2013 19:28	19.41	5836.888
8/31/2013 19:29	19.408	5836.89
8/31/2013 19:30	19.408	5836.886
8/31/2013 19:31	19.409	5836.887
8/31/2013 19:32	19.406	5836.89
8/31/2013 19:33	19.408	5836.891
8/31/2013 19:34	19.406	5836.888
8/31/2013 19:35	19.41	5836.886
8/31/2013 19:36	19.408	5836.889
8/31/2013 19:37	19.41	5836.889
8/31/2013 19:38	19.408	5836.891
8/31/2013 19:39	19.409	5836.886
8/31/2013 19:40	19.406	5836.885
8/31/2013 19:41	19.408	5836.891
8/31/2013 19:42	19.407	5836.89
8/31/2013 19:43	19.408	5836.889
8/31/2013 19:44	19.409	5836.889
8/31/2013 19:45	19.409	5836.89
8/31/2013 19:46	19.406	5836.888
8/31/2013 19:47	19.41	5836.89
8/31/2013 19:48	19.408	5836.89
8/31/2013 19:49	19.405	5836.887
8/31/2013 19:50	19.405	5836.886
8/31/2013 19:51	19.405	5836.89
8/31/2013 19:52	19.408	5836.888
8/31/2013 19:53	19.408	5836.89
8/31/2013 19:54	19.406	5836.892
8/31/2013 19:55	19.406	5836.89
8/31/2013 19:56	19.409	5836.891
8/31/2013 19:57	19.408	5836.889
8/31/2013 19:58	19.409	5836.889
8/31/2013 19:59	19.409	5836.888
8/31/2013 20:00	19.409	5836.886
8/31/2013 20:01	19.41	5836.892
8/31/2013 20:02	19.407	5836.893
8/31/2013 20:03	19.409	5836.889
8/31/2013 20:04	19.408	5836.889
8/31/2013 20:05	19.406	5836.889
8/31/2013 20:06	19.409	5836.888
8/31/2013 20:07	19.407	5836.886
8/31/2013 20:08	19.411	5836.888
8/31/2013 20:09	19.407	5836.888
8/31/2013 20:10	19.41	5836.884
8/31/2013 20:11	19.406	5836.891
8/31/2013 20:12	19.408	5836.891
8/31/2013 20:13	19.407	5836.89
8/31/2013 20:14	19.408	5836.89
8/31/2013 20:15	19.406	5836.886
8/31/2013 20:16	19.405	5836.892
8/31/2013 20:17	19.406	5836.89
8/31/2013 20:18	19.406	5836.887
8/31/2013 20:19	19.405	5836.892
8/31/2013 20:20	19.406	5836.889
8/31/2013 20:21	19.404	5836.891
8/31/2013 20:22	19.404	5836.89
8/31/2013 20:23	19.407	5836.89
8/31/2013 20:24	19.406	5836.887
8/31/2013 20:25	19.407	5836.887
8/31/2013 20:26	19.406	5836.89
8/31/2013 20:27	19.407	5836.887
8/31/2013 20:28	19.408	5836.892
8/31/2013 20:29	19.408	5836.889
8/31/2013 20:30	19.406	5836.89
8/31/2013 20:31	19.406	5836.891
8/31/2013 20:32	19.406	5836.889
8/31/2013 20:33	19.406	5836.892
8/31/2013 20:34	19.406	5836.887
8/31/2013 20:35	19.406	5836.889
8/31/2013 20:36	19.406	5836.89
8/31/2013 20:37	19.405	5836.891
8/31/2013 20:38	19.404	5836.888
8/31/2013 20:39	19.406	5836.89
8/31/2013 20:40	19.405	5836.889
8/31/2013 20:41	19.407	5836.897
8/31/2013 20:42	19.406	5836.9
8/31/2013 20:43	19.405	5836.888
8/31/2013 20:44	19.407	5836.896
8/31/2013 20:45	19.406	5836.888
8/31/2013 20:46	19.406	5836.891
8/31/2013 20:47	19.406	5836.888
8/31/2013 20:48	19.402	5836.891
8/31/2013 20:49	19.405	5836.896
8/31/2013 20:50	19.404	5836.891
8/31/2013 20:51	19.405	5836.89
8/31/2013 20:52	19.404	5836.892
8/31/2013 20:53	19.402	5836.89
8/31/2013 20:54	19.402	5836.892
8/31/2013 20:55	19.403	5836.89
8/31/2013 20:56	19.405	5836.89
8/31/2013 20:57	19.402	5836.888
8/31/2013 20:58	19.404	5836.891
8/31/2013 20:59	19.404	5836.891
8/31/2013 21:00	19.404	5836.886
8/31/2013 21:01	19.403	5836.888
8/31/2013 21:02	19.404	5836.888
8/31/2013 21:03	19.403	5836.893
8/31/2013 21:04	19.404	5836.891
8/31/2013 21:05	19.403	5836.891
8/31/2013 21:06	19.402	5836.891
8/31/2013 21:07	19.404	5836.891
8/31/2013 21:08	19.401	5836.893
8/31/2013 21:09	19.404	5836.889
8/31/2013 21:10	19.403	5836.888
8/31/2013 21:11	19.404	5836.891
8/31/2013 21:12	19.401	5836.889
8/31/2013 21:13	19.405	5836.89
8/31/2013 21:14	19.405	5836.888
8/31/2013 21:15	19.404	5836.892
8/31/2013 21:16	19.403	5836.892
8/31/2013 21:17	19.406	5836.895
8/31/2013 21:18	19.405	5836.888
8/31/2013 21:19	19.408	5836.893
8/31/2013 21:20	19.407	5836.892
8/31/2013 21:21	19.406	5836.891
8/31/2013 21:22	19.402	5836.889
8/31/2013 21:23	19.402	5836.891
8/31/2013 21:24	19.406	5836.891
8/31/2013 21:25	19.402	5836.889
8/31/2013 21:26	19.406	5836.892
8/31/2013 21:27	19.404	5836.889
8/31/2013 21:28	19.406	5836.892
8/31/2013 21:29	19.406	5836.893
8/31/2013 21:30	19.401	5836.89
8/31/2013 21:31	19.402	5836.895
8/31/2013 21:32	19.404	5836.89
8/31/2013 21:33	19.403	5836.891
8/31/2013 21:34	19.403	5836.891
8/31/2013 21:35	19.401	5836.89
8/31/2013 21:36	19.405	5836.89
8/31/2013 21:37	19.402	5836.891
8/31/2013 21:38	19.404	5836.891
8/31/2013 21:39	19.402	5836.891
8/31/2013 21:40	19.406	5836.89
8/31/2013 21:41	19.406	5836.893
8/31/2013 21:42	19.403	5836.894
8/31/2013 21:43	19.404	5836.894
8/31/2013 21:44	19.404	5836.891
8/31/2013 21:45	19.406	5836.898
8/31/2013 21:46	19.404	5836.893
8/31/2013 21:47	19.405	5836.893
8/31/2013 21:48	19.405	5836.893
8/31/2013 21:49	19.406	5836.891
8/31/2013 21:50	19.406	5836.89
8/31/2013 21:51	19.406	5836.894
8/31/2013 21:52	19.406	5836.89
8/31/2013 21:53	19.406	5836.893
8/31/2013 21:54	19.409	5836.893
8/31/2013 21:55	19.408	5836.891
8/31/2013 21:56	19.409	5836.889
8/31/2013 21:57	19.406	5836.891
8/31/2013 21:58	19.411	5836.891
8/31/2013 21:59	19.406	5836.893
8/31/2013 22:00	19.413	5836.895
8/31/2013 22:01	19.411	5836.89
8/31/2013 22:02	19.411	5836.893
8/31/2013 22:03	19.412	5836.888
8/31/2013 22:04	19.413	5836.893
8/31/2013 22:05	19.414	5836.894
8/31/2013 22:06	19.411	5836.888
8/31/2013 22:07	19.414	5836.891
8/31/2013 22:08	19.413	5836.888
8/31/2013 22:09	19.414	5836.893
8/31/2013 22:10	19.412	5836.894
8/31/2013 22:11	19.414	5836.893
8/31/2013 22:12	19.41	5836.894
8/31/2013 22:13	19.412	5836.891
8/31/2013 22:14	19.413	5836.892
8/31/2013 22:15	19.415	5836.892
8/31/2013 22:16	19.416	5836.892
8/31/2013 22:17	19.414	5836.894
8/31/2013 22:18	19.414	5836.89
8/31/2013 22:19	19.414	5836.89
8/31/2013 22:20	19.415	5836.891
8/31/2013 22:21	19.417	5836.89
8/31/2013 22:22	19.417	5836.889
8/31/2013 22:23	19.416	5836.894
8/31/2013 22:24	19.418	5836.892
8/31/2013 22:25	19.418	5836.89
8/31/2013 22:26	19.416	5836.902
8/31/2013 22:27	19.417	5836.891
8/31/2013 22:28	19.417	5836.902
8/31/2013 22:29	19.417	5836.891
8/31/2013 22:30	19.417	5836.888
8/31/2013 22:31	19.417	5836.891
8/31/2013 22:32	19.42	5836.891
8/31/2013 22:33	19.419	5836.899
8/31/2013 22:34	19.419	5836.897
8/31/2013 22:35	19.419	5836.889
8/31/2013 22:36	19.417	5836.9
8/31/2013 22:37	19.421	5836.891
8/31/2013 22:38	19.418	5836.899
8/31/2013 22:39	19.421	5836.89
8/31/2013 22:40	19.42	5836.89
8/31/2013 22:41	19.421	5836.896
8/31/2013 22:42	19.42	5836.891
8/31/2013 22:43	19.419	5836.899
8/31/2013 22:44	19.418	5836.897
8/31/2013 22:45	19.416	5836.892
8/31/2013 22:46	19.42	5836.896
8/31/2013 22:47	19.421	5836.888
8/31/2013 22:48	19.419	5836.899
8/31/2013 22:49	19.42	5836.899
8/31/2013 22:50	19.418	5836.889
8/31/2013 22:51	19.418	5836.89
8/31/2013 22:52	19.42	5836.891
8/31/2013 22:53	19.418	5836.897
8/31/2013 22:54	19.415	5836.89
8/31/2013 22:55	19.421	5836.889
8/31/2013 22:56	19.418	5836.9
8/31/2013 22:57	19.419	5836.893
8/31/2013 22:58	19.418	5836.902
8/31/2013 22:59	19.417	5836.897
8/31/2013 23:00	19.421	5836.89
8/31/2013 23:01	19.42	5836.889
8/31/2013 23:02	19.419	5836.89
8/31/2013 23:03	19.42	5836.89
8/31/2013 23:04	19.417	5836.889
8/31/2013 23:05	19.417	5836.892
8/31/2013 23:06	19.416	5836.888
8/31/2013 23:07	19.417	5836.894
8/31/2013 23:08	19.417	5836.891
8/31/2013 23:09	19.415	5836.891
8/31/2013 23:10	19.414	5836.891
8/31/2013 23:11	19.416	5836.893
8/31/2013 23:12	19.418	5836.891
8/31/2013 23:13	19.415	5836.898
8/31/2013 23:14	19.416	5836.892
8/31/2013 23:15	19.417	5836.892
8/31/2013 23:16	19.415	5836.891
8/31/2013 23:17	19.416	5836.892
8/31/2013 23:18	19.418	5836.888
8/31/2013 23:19	19.419	5836.893
8/31/2013 23:20	19.418	5836.889
8/31/2013 23:21	19.417	5836.891
8/31/2013 23:22	19.417	5836.891
8/31/2013 23:23	19.418	5836.893
8/31/2013 23:24	19.418	5836.891
8/31/2013 23:25	19.419	5836.89
8/31/2013 23:26	19.419	5836.902

8/31/2013 23:27	19.418	5836.903
8/31/2013 23:28	19.418	5836.894
8/31/2013 23:29	19.418	5836.892
8/31/2013 23:30	19.419	5836.894
8/31/2013 23:31	19.418	5836.893
8/31/2013 23:32	19.415	5836.891
8/31/2013 23:33	19.415	5836.903
8/31/2013 23:34	19.417	5836.886
8/31/2013 23:35	19.418	5836.894
8/31/2013 23:36	19.414	5836.894
8/31/2013 23:37	19.418	5836.891
8/31/2013 23:38	19.418	5836.893
8/31/2013 23:39	19.418	5836.89
8/31/2013 23:40	19.415	5836.892
8/31/2013 23:41	19.417	5836.889
8/31/2013 23:42	19.417	5836.899
8/31/2013 23:43	19.416	5836.891
8/31/2013 23:44	19.419	5836.892
8/31/2013 23:45	19.416	5836.889
8/31/2013 23:46	19.419	5836.894
8/31/2013 23:47	19.417	5836.891
8/31/2013 23:48	19.42	5836.893
8/31/2013 23:49	19.417	5836.891
8/31/2013 23:50	19.42	5836.894
8/31/2013 23:51	19.416	5836.892
8/31/2013 23:52	19.418	5836.891
8/31/2013 23:53	19.421	5836.893
8/31/2013 23:54	19.418	5836.893
8/31/2013 23:55	19.42	5836.89
8/31/2013 23:56	19.419	5836.89
8/31/2013 23:57	19.42	5836.89
8/31/2013 23:58	19.419	5836.895
8/31/2013 23:59	19.419	5836.891
9/1/2013 0:00	19.418	5836.894
9/1/2013 0:01	19.42	5836.893
9/1/2013 0:02	19.419	5836.893
9/1/2013 0:03	19.419	5836.894
9/1/2013 0:04	19.418	5836.894
9/1/2013 0:05	19.417	5836.895
9/1/2013 0:06	19.418	5836.892
9/1/2013 0:07	19.42	5836.894
9/1/2013 0:08	19.418	5836.892
9/1/2013 0:09	19.416	5836.891
9/1/2013 0:10	19.418	5836.891
9/1/2013 0:11	19.415	5836.89
9/1/2013 0:12	19.415	5836.894
9/1/2013 0:13	19.418	5836.891
9/1/2013 0:14	19.418	5836.893
9/1/2013 0:15	19.415	5836.893
9/1/2013 0:16	19.416	5836.893
9/1/2013 0:17	19.416	5836.89
9/1/2013 0:18	19.414	5836.887
9/1/2013 0:19	19.415	5836.891
9/1/2013 0:20	19.417	5836.892
9/1/2013 0:21	19.416	5836.894
9/1/2013 0:22	19.416	5836.89
9/1/2013 0:23	19.416	5836.896
9/1/2013 0:24	19.418	5836.891
9/1/2013 0:25	19.414	5836.89
9/1/2013 0:26	19.416	5836.894
9/1/2013 0:27	19.416	5836.902
9/1/2013 0:28	19.415	5836.892
9/1/2013 0:29	19.412	5836.891
9/1/2013 0:30	19.412	5836.896
9/1/2013 0:31	19.414	5836.894
9/1/2013 0:32	19.413	5836.901
9/1/2013 0:33	19.414	5836.9
9/1/2013 0:34	19.413	5836.892
9/1/2013 0:35	19.412	5836.899
9/1/2013 0:36	19.412	5836.891
9/1/2013 0:37	19.41	5836.894
9/1/2013 0:38	19.41	5836.891
9/1/2013 0:39	19.413	5836.889
9/1/2013 0:40	19.412	5836.894
9/1/2013 0:41	19.409	5836.891
9/1/2013 0:42	19.41	5836.895
9/1/2013 0:43	19.411	5836.894
9/1/2013 0:44	19.411	5836.89
9/1/2013 0:45	19.409	5836.891
9/1/2013 0:46	19.411	5836.893
9/1/2013 0:47	19.411	5836.892
9/1/2013 0:48	19.414	5836.892
9/1/2013 0:49	19.409	5836.893
9/1/2013 0:50	19.411	5836.895
9/1/2013 0:51	19.41	5836.893
9/1/2013 0:52	19.409	5836.893
9/1/2013 0:53	19.407	5836.895
9/1/2013 0:54	19.408	5836.894
9/1/2013 0:55	19.407	5836.893
9/1/2013 0:56	19.41	5836.894
9/1/2013 0:57	19.405	5836.894
9/1/2013 0:58	19.405	5836.894
9/1/2013 0:59	19.405	5836.893
9/1/2013 1:00	19.406	5836.893
9/1/2013 1:01	19.406	5836.893
9/1/2013 1:02	19.406	5836.894
9/1/2013 1:03	19.407	5836.89
9/1/2013 1:04	19.408	5836.889
9/1/2013 1:05	19.406	5836.894
9/1/2013 1:06	19.406	5836.892
9/1/2013 1:07	19.405	5836.891
9/1/2013 1:08	19.409	5836.895
9/1/2013 1:09	19.407	5836.895
9/1/2013 1:10	19.404	5836.892
9/1/2013 1:11	19.406	5836.893
9/1/2013 1:12	19.408	5836.893
9/1/2013 1:13	19.406	5836.895
9/1/2013 1:14	19.407	5836.896
9/1/2013 1:15	19.408	5836.894
9/1/2013 1:16	19.408	5836.893
9/1/2013 1:17	19.406	5836.9
9/1/2013 1:18	19.406	5836.892
9/1/2013 1:19	19.409	5836.89
9/1/2013 1:20	19.407	5836.892
9/1/2013 1:21	19.409	5836.895
9/1/2013 1:22	19.411	5836.894
9/1/2013 1:23	19.408	5836.889
9/1/2013 1:24	19.407	5836.892
9/1/2013 1:25	19.406	5836.894
9/1/2013 1:26	19.406	5836.892
9/1/2013 1:27	19.407	5836.892
9/1/2013 1:28	19.408	5836.895
9/1/2013 1:29	19.41	5836.894
9/1/2013 1:30	19.406	5836.895
9/1/2013 1:31	19.407	5836.895
9/1/2013 1:32	19.404	5836.895
9/1/2013 1:33	19.406	5836.888
9/1/2013 1:34	19.407	5836.894
9/1/2013 1:35	19.406	5836.893
9/1/2013 1:36	19.406	5836.896
9/1/2013 1:37	19.407	5836.896
9/1/2013 1:38	19.406	5836.896
9/1/2013 1:39	19.408	5836.895
9/1/2013 1:40	19.407	5836.896
9/1/2013 1:41	19.409	5836.897
9/1/2013 1:42	19.409	5836.897
9/1/2013 1:43	19.409	5836.895
9/1/2013 1:44	19.41	5836.893
9/1/2013 1:45	19.409	5836.895
9/1/2013 1:46	19.408	5836.894
9/1/2013 1:47	19.406	5836.89
9/1/2013 1:48	19.41	5836.894
9/1/2013 1:49	19.409	5836.894
9/1/2013 1:50	19.408	5836.894
9/1/2013 1:51	19.411	5836.896
9/1/2013 1:52	19.409	5836.893
9/1/2013 1:53	19.409	5836.892
9/1/2013 1:54	19.409	5836.893
9/1/2013 1:55	19.41	5836.893
9/1/2013 1:56	19.41	5836.893
9/1/2013 1:57	19.408	5836.896
9/1/2013 1:58	19.409	5836.895
9/1/2013 1:59	19.411	5836.893
9/1/2013 2:00	19.407	5836.894
9/1/2013 2:01	19.409	5836.894
9/1/2013 2:02	19.41	5836.892
9/1/2013 2:03	19.411	5836.894
9/1/2013 2:04	19.407	5836.891
9/1/2013 2:05	19.412	5836.893
9/1/2013 2:06	19.409	5836.893
9/1/2013 2:07	19.407	5836.904
9/1/2013 2:08	19.411	5836.895
9/1/2013 2:09	19.407	5836.894
9/1/2013 2:10	19.409	5836.892
9/1/2013 2:11	19.406	5836.891
9/1/2013 2:12	19.409	5836.895
9/1/2013 2:13	19.408	5836.894
9/1/2013 2:14	19.409	5836.896
9/1/2013 2:15	19.412	5836.894
9/1/2013 2:16	19.406	5836.895
9/1/2013 2:17	19.41	5836.896
9/1/2013 2:18	19.411	5836.894
9/1/2013 2:19	19.41	5836.894
9/1/2013 2:20	19.412	5836.895
9/1/2013 2:21	19.41	5836.897
9/1/2013 2:22	19.411	5836.895
9/1/2013 2:23	19.41	5836.895
9/1/2013 2:24	19.407	5836.892
9/1/2013 2:25	19.409	5836.89
9/1/2013 2:26	19.408	5836.895
9/1/2013 2:27	19.41	5836.894
9/1/2013 2:28	19.41	5836.893
9/1/2013 2:29	19.408	5836.892
9/1/2013 2:30	19.407	5836.89
9/1/2013 2:31	19.408	5836.897
9/1/2013 2:32	19.41	5836.898
9/1/2013 2:33	19.407	5836.896
9/1/2013 2:34	19.406	5836.891
9/1/2013 2:35	19.408	5836.896
9/1/2013 2:36	19.408	5836.894
9/1/2013 2:37	19.407	5836.895
9/1/2013 2:38	19.406	5836.893
9/1/2013 2:39	19.406	5836.893
9/1/2013 2:40	19.406	5836.893
9/1/2013 2:41	19.407	5836.893
9/1/2013 2:42	19.406	5836.895
9/1/2013 2:43	19.406	5836.896
9/1/2013 2:44	19.408	5836.893
9/1/2013 2:45	19.409	5836.896
9/1/2013 2:46	19.405	5836.893
9/1/2013 2:47	19.405	5836.896
9/1/2013 2:48	19.406	5836.897
9/1/2013 2:49	19.406	5836.893
9/1/2013 2:50	19.405	5836.896
9/1/2013 2:51	19.404	5836.894
9/1/2013 2:52	19.403	5836.895
9/1/2013 2:53	19.403	5836.896
9/1/2013 2:54	19.403	5836.894
9/1/2013 2:55	19.4	5836.895
9/1/2013 2:56	19.402	5836.893
9/1/2013 2:57	19.398	5836.894
9/1/2013 2:58	19.399	5836.896
9/1/2013 2:59	19.403	5836.895
9/1/2013 3:00	19.4	5836.896
9/1/2013 3:01	19.399	5836.894
9/1/2013 3:02	19.401	5836.894
9/1/2013 3:03	19.4	5836.895
9/1/2013 3:04	19.397	5836.896
9/1/2013 3:05	19.398	5836.903
9/1/2013 3:06	19.399	5836.893
9/1/2013 3:07	19.398	5836.896
9/1/2013 3:08	19.4	5836.892
9/1/2013 3:09	19.4	5836.894
9/1/2013 3:10	19.399	5836.894
9/1/2013 3:11	19.398	5836.889
9/1/2013 3:12	19.401	5836.897
9/1/2013 3:13	19.398	5836.893
9/1/2013 3:14	19.4	5836.898
9/1/2013 3:15	19.402	5836.893
9/1/2013 3:16	19.399	5836.895
9/1/2013 3:17	19.4	5836.895
9/1/2013 3:18	19.4	5836.896
9/1/2013 3:19	19.403	5836.894
9/1/2013 3:20	19.401	5836.893
9/1/2013 3:21	19.401	5836.896
9/1/2013 3:22	19.401	5836.896
9/1/2013 3:23	19.4	5836.894
9/1/2013 3:24	19.403	5836.896
9/1/2013 3:25	19.403	5836.897
9/1/2013 3:26	19.402	5836.896
9/1/2013 3:27	19.401	5836.893
9/1/2013 3:28	19.402	5836.891
9/1/2013 3:29	19.401	5836.896
9/1/2013 3:30	19.403	5836.897
9/1/2013 3:31	19.402	5836.896
9/1/2013 3:32	19.399	5836.895
9/1/2013 3:33	19.404	5836.896
9/1/2013 3:34	19.402	5836.896
9/1/2013 3:35	19.403	5836.896
9/1/2013 3:36	19.402	5836.896
9/1/2013 3:37	19.402	5836.893
9/1/2013 3:38	19.403	5836.897
9/1/2013 3:39	19.406	5836.893
9/1/2013 3:40	19.404	5836.897
9/1/2013 3:41	19.407	5836.894
9/1/2013 3:42	19.405	5836.894
9/1/2013 3:43	19.406	5836.897
9/1/2013 3:44	19.41	5836.896
9/1/2013 3:45	19.406	5836.897
9/1/2013 3:46	19.406	5836.894
9/1/2013 3:47	19.406	5836.897
9/1/2013 3:48	19.406	5836.895
9/1/2013 3:49	19.407	5836.893
9/1/2013 3:50	19.406	5836.895
9/1/2013 3:51	19.407	5836.896
9/1/2013 3:52	19.406	5836.897
9/1/2013 3:53	19.407	5836.895
9/1/2013 3:54	19.408	5836.896
9/1/2013 3:55	19.406	5836.896
9/1/2013 3:56	19.407	5836.895
9/1/2013 3:57	19.407	5836.893
9/1/2013 3:58	19.407	5836.896
9/1/2013 3:59	19.406	5836.895
9/1/2013 4:00	19.409	5836.896
9/1/2013 4:01	19.409	5836.896
9/1/2013 4:02	19.407	5836.896
9/1/2013 4:03	19.406	5836.893
9/1/2013 4:04	19.406	5836.896
9/1/2013 4:05	19.409	5836.896
9/1/2013 4:06	19.409	5836.896
9/1/2013 4:07	19.408	5836.897
9/1/2013 4:08	19.406	5836.895
9/1/2013 4:09	19.408	5836.896
9/1/2013 4:10	19.408	5836.895
9/1/2013 4:11	19.406	5836.896
9/1/2013 4:12	19.407	5836.895
9/1/2013 4:13	19.41	5836.893
9/1/2013 4:14	19.41	5836.895
9/1/2013 4:15	19.41	5836.895
9/1/2013 4:16	19.409	5836.904
9/1/2013 4:17	19.407	5836.896
9/1/2013 4:18	19.408	5836.895
9/1/2013 4:19	19.41	5836.897
9/1/2013 4:20	19.41	5836.893
9/1/2013 4:21	19.409	5836.89
9/1/2013 4:22	19.408	5836.893
9/1/2013 4:23	19.408	5836.895
9/1/2013 4:24	19.411	5836.892
9/1/2013 4:25	19.408	5836.894
9/1/2013 4:26	19.409	5836.896
9/1/2013 4:27	19.408	5836.894
9/1/2013 4:28	19.41	5836.896
9/1/2013 4:29	19.409	5836.894
9/1/2013 4:30	19.412	5836.903
9/1/2013 4:31	19.409	5836.896
9/1/2013 4:32	19.413	5836.893
9/1/2013 4:33	19.41	5836.895
9/1/2013 4:34	19.41	5836.897
9/1/2013 4:35	19.41	5836.894
9/1/2013 4:36	19.409	5836.897
9/1/2013 4:37	19.411	5836.893
9/1/2013 4:38	19.41	5836.894
9/1/2013 4:39	19.414	5836.894
9/1/2013 4:40	19.409	5836.895
9/1/2013 4:41	19.409	5836.894
9/1/2013 4:42	19.408	5836.891
9/1/2013 4:43	19.412	5836.902
9/1/2013 4:44	19.411	5836.894
9/1/2013 4:45	19.408	5836.892
9/1/2013 4:46	19.411	5836.896
9/1/2013 4:47	19.409	5836.894
9/1/2013 4:48	19.41	5836.893
9/1/2013 4:49	19.411	5836.895
9/1/2013 4:50	19.409	5836.895
9/1/2013 4:51	19.411	5836.895
9/1/2013 4:52	19.413	5836.894
9/1/2013 4:53	19.411	5836.893
9/1/2013 4:54	19.408	5836.894
9/1/2013 4:55	19.411	5836.896
9/1/2013 4:56	19.409	5836.895
9/1/2013 4:57	19.409	5836.892
9/1/2013 4:58	19.408	5836.901
9/1/2013 4:59	19.41	5836.896
9/1/2013 5:00	19.409	5836.9
9/1/2013 5:01	19.408	5836.901
9/1/2013 5:02	19.407	5836.895
9/1/2013 5:03	19.408	5836.896
9/1/2013 5:04	19.406	5836.895
9/1/2013 5:05	19.409	5836.895
9/1/2013 5:06	19.41	5836.894
9/1/2013 5:07	19.409	5836.896
9/1/2013 5:08	19.408	5836.896
9/1/2013 5:09	19.409	5836.894
9/1/2013 5:10	19.408	5836.895
9/1/2013 5:11	19.407	5836.896
9/1/2013 5:12	19.406	5836.896
9/1/2013 5:13	19.406	5836.897
9/1/2013 5:14	19.407	5836.893
9/1/2013 5:15	19.408	5836.895
9/1/2013 5:16	19.407	5836.904
9/1/2013 5:17	19.41	5836.894
9/1/2013 5:18	19.408	5836.893
9/1/2013 5:19	19.408	5836.894
9/1/2013 5:20	19.408	5836.897
9/1/2013 5:21	19.406	5836.894
9/1/2013 5:22	19.411	5836.894
9/1/2013 5:23	19.407	5836.902
9/1/2013 5:24	19.408	5836.896
9/1/2013 5:25	19.41	5836.894
9/1/2013 5:26	19.408	5836.896
9/1/2013 5:27	19.406	5836.896
9/1/2013 5:28	19.408	5836.897
9/1/2013 5:29	19.407	5836.895
9/1/2013 5:30	19.408	5836.893
9/1/2013 5:31	19.404	5836.896
9/1/2013 5:32	19.407	5836.897
9/1/2013 5:33	19.404	5836.897
9/1/2013 5:34	19.406	5836.893
9/1/2013 5:35	19.406	5836.894
9/1/2013 5:36	19.406	5836.898
9/1/2013 5:37	19.405	5836.895
9/1/2013 5:38	19.405	5836.895
9/1/2013 5:39	19.406	5836.897
9/1/2013 5:40	19.403	5836.897
9/1/2013 5:41	19.407	5836.896
9/1/2013 5:42	19.406	5836.895
9/1/2013 5:43	19.403	5836.897
9/1/2013 5:44	19.405	5836.893
9/1/2013 5:45	19.404	5836.893
9/1/2013 5:46	19.406	5836.897
9/1/2013 5:47	19.405	5836.896
9/1/2013 5:48	19.408	5836.899
9/1/2013 5:49	19.408	5836.901
9/1/2013 5:50	19.408	5836.897
9/1/2013 5:51	19.405	5836.897

9/1/2013 5:52	19.405	5836.895
9/1/2013 5:53	19.406	5836.896
9/1/2013 5:54	19.404	5836.895
9/1/2013 5:55	19.406	5836.894
9/1/2013 5:56	19.403	5836.894
9/1/2013 5:57	19.404	5836.893
9/1/2013 5:58	19.405	5836.895
9/1/2013 5:59	19.404	5836.896
9/1/2013 6:00	19.405	5836.896
9/1/2013 6:01	19.404	5836.897
9/1/2013 6:02	19.405	5836.894
9/1/2013 6:03	19.403	5836.896
9/1/2013 6:04	19.404	5836.9
9/1/2013 6:05	19.406	5836.896
9/1/2013 6:06	19.404	5836.897
9/1/2013 6:07	19.407	5836.893
9/1/2013 6:08	19.405	5836.895
9/1/2013 6:09	19.404	5836.898
9/1/2013 6:10	19.406	5836.898
9/1/2013 6:11	19.402	5836.897
9/1/2013 6:12	19.404	5836.893
9/1/2013 6:13	19.404	5836.896
9/1/2013 6:14	19.405	5836.897
9/1/2013 6:15	19.404	5836.896
9/1/2013 6:16	19.406	5836.895
9/1/2013 6:17	19.406	5836.896
9/1/2013 6:18	19.406	5836.895
9/1/2013 6:19	19.406	5836.899
9/1/2013 6:20	19.406	5836.897
9/1/2013 6:21	19.409	5836.897
9/1/2013 6:22	19.407	5836.896
9/1/2013 6:23	19.406	5836.897
9/1/2013 6:24	19.406	5836.897
9/1/2013 6:25	19.409	5836.895
9/1/2013 6:26	19.408	5836.895
9/1/2013 6:27	19.411	5836.898
9/1/2013 6:28	19.41	5836.895
9/1/2013 6:29	19.41	5836.898
9/1/2013 6:30	19.408	5836.896
9/1/2013 6:31	19.409	5836.896
9/1/2013 6:32	19.409	5836.896
9/1/2013 6:33	19.41	5836.896
9/1/2013 6:34	19.409	5836.896
9/1/2013 6:35	19.413	5836.893
9/1/2013 6:36	19.411	5836.895
9/1/2013 6:37	19.412	5836.896
9/1/2013 6:38	19.413	5836.898
9/1/2013 6:39	19.411	5836.897
9/1/2013 6:40	19.41	5836.895
9/1/2013 6:41	19.411	5836.898
9/1/2013 6:42	19.413	5836.894
9/1/2013 6:43	19.409	5836.895
9/1/2013 6:44	19.41	5836.899
9/1/2013 6:45	19.41	5836.897
9/1/2013 6:46	19.408	5836.896
9/1/2013 6:47	19.411	5836.904
9/1/2013 6:48	19.411	5836.898
9/1/2013 6:49	19.41	5836.895
9/1/2013 6:50	19.411	5836.896
9/1/2013 6:51	19.409	5836.897
9/1/2013 6:52	19.409	5836.896
9/1/2013 6:53	19.411	5836.896
9/1/2013 6:54	19.411	5836.895
9/1/2013 6:55	19.408	5836.905
9/1/2013 6:56	19.411	5836.896
9/1/2013 6:57	19.411	5836.905
9/1/2013 6:58	19.41	5836.904
9/1/2013 6:59	19.41	5836.896
9/1/2013 7:00	19.41	5836.896
9/1/2013 7:01	19.41	5836.893
9/1/2013 7:02	19.411	5836.894
9/1/2013 7:03	19.411	5836.896
9/1/2013 7:04	19.407	5836.894
9/1/2013 7:05	19.409	5836.896
9/1/2013 7:06	19.407	5836.896
9/1/2013 7:07	19.409	5836.893
9/1/2013 7:08	19.408	5836.893
9/1/2013 7:09	19.406	5836.892
9/1/2013 7:10	19.408	5836.895
9/1/2013 7:11	19.406	5836.896
9/1/2013 7:12	19.406	5836.895
9/1/2013 7:13	19.403	5836.894
9/1/2013 7:14	19.407	5836.894
9/1/2013 7:15	19.403	5836.892
9/1/2013 7:16	19.398	5836.896
9/1/2013 7:17	19.401	5836.894
9/1/2013 7:18	19.4	5836.896
9/1/2013 7:19	19.4	5836.894
9/1/2013 7:20	19.396	5836.896
9/1/2013 7:21	19.398	5836.895
9/1/2013 7:22	19.398	5836.896
9/1/2013 7:23	19.397	5832.631
9/1/2013 7:24	19.405	5831.732
9/1/2013 7:25	19.417	5831.518
9/1/2013 7:26	19.439	5831.457
9/1/2013 7:27	19.472	5831.433
9/1/2013 7:28	19.506	5831.425
9/1/2013 7:29	19.544	5831.42
9/1/2013 7:30	19.587	5831.408
9/1/2013 7:31	19.629	5831.397
9/1/2013 7:32	19.677	5831.402
9/1/2013 7:33	19.717	5831.385
9/1/2013 7:34	19.757	5831.384
9/1/2013 7:35	19.797	5831.379
9/1/2013 7:36	19.83	5831.376
9/1/2013 7:37	19.87	5831.367
9/1/2013 7:38	19.905	5831.361
9/1/2013 7:39	19.939	5831.354
9/1/2013 7:40	19.969	5831.349
9/1/2013 7:41	19.994	5831.336
9/1/2013 7:42	20.015	5831.343
9/1/2013 7:43	20.034	5831.336
9/1/2013 7:44	20.054	5831.339
9/1/2013 7:45	20.072	5831.335
9/1/2013 7:46	20.081	5831.334
9/1/2013 7:47	20.097	5831.331
9/1/2013 7:48	20.11	5831.331
9/1/2013 7:49	20.12	5831.329
9/1/2013 7:50	20.13	5831.322
9/1/2013 7:51	20.139	5831.321
9/1/2013 7:52	20.147	5831.314
9/1/2013 7:53	20.157	5831.308
9/1/2013 7:54	20.162	5831.294
9/1/2013 7:55	20.165	5831.29
9/1/2013 7:56	20.171	5831.285
9/1/2013 7:57	20.178	5831.278
9/1/2013 7:58	20.184	5831.267
9/1/2013 7:59	20.187	5831.271
9/1/2013 8:00	20.19	5831.259
9/1/2013 8:01	20.195	5831.257
9/1/2013 8:02	20.197	5831.251
9/1/2013 8:03	20.196	5831.252
9/1/2013 8:04	20.203	5831.243
9/1/2013 8:05	20.203	5831.246
9/1/2013 8:06	20.203	5831.235
9/1/2013 8:07	20.207	5831.242
9/1/2013 8:08	20.207	5831.236
9/1/2013 8:09	20.207	5831.233
9/1/2013 8:10	20.212	5831.226
9/1/2013 8:11	20.202	5833.809
9/1/2013 8:12	20.119	5836.202
9/1/2013 8:13	19.993	5836.681
9/1/2013 8:14	19.879	5836.775
9/1/2013 8:15	19.8	5836.804
9/1/2013 8:16	19.747	5836.804
9/1/2013 8:17	19.716	5836.812
9/1/2013 8:18	19.7	5836.819
9/1/2013 8:19	19.69	5836.829
9/1/2013 8:20	19.683	5836.833
9/1/2013 8:21	19.682	5836.835
9/1/2013 8:22	19.679	5836.83
9/1/2013 8:23	19.677	5836.83
9/1/2013 8:24	19.678	5836.838
9/1/2013 8:25	19.679	5836.843
9/1/2013 8:26	19.677	5836.845
9/1/2013 8:27	19.678	5836.846
9/1/2013 8:28	19.679	5836.85
9/1/2013 8:29	19.678	5836.851
9/1/2013 8:30	19.673	5836.853
9/1/2013 8:31	19.673	5836.854
9/1/2013 8:32	19.672	5836.853
9/1/2013 8:33	19.669	5836.854
9/1/2013 8:34	19.663	5836.855
9/1/2013 8:35	19.665	5836.854
9/1/2013 8:36	19.662	5836.858
9/1/2013 8:37	19.659	5836.858
9/1/2013 8:38	19.654	5836.86
9/1/2013 8:39	19.649	5836.86
9/1/2013 8:40	19.647	5836.86
9/1/2013 8:41	19.644	5836.857
9/1/2013 8:42	19.642	5836.855
9/1/2013 8:43	19.641	5836.857
9/1/2013 8:44	19.639	5836.857
9/1/2013 8:45	19.637	5836.866
9/1/2013 8:46	19.633	5836.86
9/1/2013 8:47	19.631	5836.86
9/1/2013 8:48	19.63	5836.862
9/1/2013 8:49	19.627	5836.868
9/1/2013 8:50	19.624	5836.864
9/1/2013 8:51	19.621	5836.863
9/1/2013 8:52	19.622	5836.872
9/1/2013 8:53	19.616	5836.866
9/1/2013 8:54	19.618	5836.871
9/1/2013 8:55	19.613	5836.865
9/1/2013 8:56	19.611	5836.866
9/1/2013 8:57	19.606	5836.866
9/1/2013 8:58	19.606	5836.867
9/1/2013 8:59	19.607	5836.869
9/1/2013 9:00	19.604	5836.876
9/1/2013 9:01	19.601	5836.87
9/1/2013 9:02	19.597	5836.869
9/1/2013 9:03	19.596	5836.868
9/1/2013 9:04	19.594	5836.871
9/1/2013 9:05	19.591	5836.872
9/1/2013 9:06	19.589	5836.871
9/1/2013 9:07	19.588	5836.874
9/1/2013 9:08	19.583	5836.877
9/1/2013 9:09	19.58	5836.871
9/1/2013 9:10	19.577	5836.876
9/1/2013 9:11	19.578	5836.877
9/1/2013 9:12	19.575	5836.877
9/1/2013 9:13	19.574	5836.876
9/1/2013 9:14	19.575	5836.875
9/1/2013 9:15	19.574	5836.878
9/1/2013 9:16	19.572	5836.876
9/1/2013 9:17	19.566	5836.877
9/1/2013 9:18	19.567	5836.877
9/1/2013 9:19	19.562	5836.878
9/1/2013 9:20	19.564	5836.878
9/1/2013 9:21	19.564	5836.876
9/1/2013 9:22	19.563	5836.879
9/1/2013 9:23	19.561	5836.877
9/1/2013 9:24	19.561	5836.88
9/1/2013 9:25	19.559	5836.88
9/1/2013 9:26	19.557	5836.882
9/1/2013 9:27	19.556	5836.883
9/1/2013 9:28	19.553	5836.88
9/1/2013 9:29	19.553	5836.882
9/1/2013 9:30	19.551	5836.88
9/1/2013 9:31	19.55	5836.883
9/1/2013 9:32	19.548	5836.882
9/1/2013 9:33	19.551	5836.882
9/1/2013 9:34	19.548	5836.884
9/1/2013 9:35	19.545	5836.885
9/1/2013 9:36	19.547	5836.882
9/1/2013 9:37	19.541	5836.882
9/1/2013 9:38	19.543	5836.885
9/1/2013 9:39	19.542	5836.885
9/1/2013 9:40	19.539	5836.883
9/1/2013 9:41	19.535	5836.887
9/1/2013 9:42	19.534	5836.884
9/1/2013 9:43	19.533	5836.885
9/1/2013 9:44	19.529	5836.886
9/1/2013 9:45	19.531	5836.89
9/1/2013 9:46	19.528	5836.878
9/1/2013 9:47	19.529	5836.888
9/1/2013 9:48	19.528	5836.882
9/1/2013 9:49	19.528	5836.885
9/1/2013 9:50	19.527	5836.887
9/1/2013 9:51	19.528	5836.89
9/1/2013 9:52	19.525	5836.89
9/1/2013 9:53	19.525	5836.888
9/1/2013 9:54	19.522	5836.888
9/1/2013 9:55	19.523	5836.889
9/1/2013 9:56	19.523	5836.882
9/1/2013 9:57	19.522	5836.89
9/1/2013 9:58	19.524	5836.88
9/1/2013 9:59	19.52	5836.891
9/1/2013 10:00	19.52	5836.881
9/1/2013 10:01	19.525	5836.892
9/1/2013 10:02	19.522	5836.879
9/1/2013 10:03	19.518	5836.882
9/1/2013 10:04	19.516	5836.882
9/1/2013 10:05	19.519	5836.883
9/1/2013 10:06	19.517	5836.882
9/1/2013 10:07	19.514	5836.883
9/1/2013 10:08	19.515	5836.88
9/1/2013 10:09	19.513	5836.883
9/1/2013 10:10	19.51	5836.883
9/1/2013 10:11	19.51	5836.886
9/1/2013 10:12	19.508	5836.883
9/1/2013 10:13	19.51	5836.891
9/1/2013 10:14	19.508	5836.886
9/1/2013 10:15	19.507	5836.883
9/1/2013 10:16	19.508	5836.886
9/1/2013 10:17	19.509	5836.885
9/1/2013 10:18	19.506	5836.882
9/1/2013 10:19	19.502	5836.884
9/1/2013 10:20	19.504	5836.886
9/1/2013 10:21	19.503	5836.883
9/1/2013 10:22	19.501	5836.883
9/1/2013 10:23	19.499	5836.885
9/1/2013 10:24	19.503	5836.886
9/1/2013 10:25	19.497	5836.887
9/1/2013 10:26	19.497	5836.883
9/1/2013 10:27	19.497	5836.886
9/1/2013 10:28	19.497	5836.882
9/1/2013 10:29	19.496	5836.881
9/1/2013 10:30	19.493	5836.884
9/1/2013 10:31	19.494	5836.884
9/1/2013 10:32	19.495	5836.883
9/1/2013 10:33	19.492	5836.884
9/1/2013 10:34	19.49	5836.885
9/1/2013 10:35	19.492	5836.886
9/1/2013 10:36	19.487	5836.886
9/1/2013 10:37	19.491	5836.883
9/1/2013 10:38	19.49	5836.885
9/1/2013 10:39	19.489	5836.887
9/1/2013 10:40	19.49	5836.887
9/1/2013 10:41	19.491	5836.885
9/1/2013 10:42	19.49	5836.887
9/1/2013 10:43	19.488	5836.886
9/1/2013 10:44	19.49	5836.888
9/1/2013 10:45	19.492	5836.886
9/1/2013 10:46	19.488	5836.886
9/1/2013 10:47	19.488	5836.886
9/1/2013 10:48	19.493	5836.888
9/1/2013 10:49	19.486	5836.886
9/1/2013 10:50	19.489	5836.888
9/1/2013 10:51	19.488	5836.887
9/1/2013 10:52	19.485	5836.886
9/1/2013 10:53	19.487	5836.888
9/1/2013 10:54	19.486	5836.89
9/1/2013 10:55	19.486	5836.887
9/1/2013 10:56	19.486	5836.888
9/1/2013 10:57	19.482	5836.887
9/1/2013 10:58	19.482	5836.888
9/1/2013 10:59	19.477	5836.887
9/1/2013 11:00	19.48	5836.887
9/1/2013 11:01	19.477	5836.888
9/1/2013 11:02	19.478	5836.891
9/1/2013 11:03	19.475	5836.891
9/1/2013 11:04	19.476	5836.888
9/1/2013 11:05	19.476	5836.889
9/1/2013 11:06	19.477	5836.886
9/1/2013 11:07	19.474	5836.891
9/1/2013 11:08	19.477	5836.889
9/1/2013 11:09	19.472	5836.888
9/1/2013 11:10	19.474	5836.888
9/1/2013 11:11	19.474	5836.887
9/1/2013 11:12	19.475	5836.889
9/1/2013 11:13	19.472	5836.888
9/1/2013 11:14	19.472	5836.891
9/1/2013 11:15	19.471	5836.892
9/1/2013 11:16	19.472	5836.891
9/1/2013 11:17	19.473	5836.891
9/1/2013 11:18	19.472	5836.889
9/1/2013 11:19	19.472	5836.888
9/1/2013 11:20	19.471	5836.888
9/1/2013 11:21	19.47	5836.891
9/1/2013 11:22	19.467	5836.89
9/1/2013 11:23	19.467	5836.889
9/1/2013 11:24	19.467	5836.89
9/1/2013 11:25	19.465	5836.892
9/1/2013 11:26	19.464	5836.888
9/1/2013 11:27	19.466	5836.891
9/1/2013 11:28	19.462	5836.894
9/1/2013 11:29	19.465	5836.891
9/1/2013 11:30	19.463	5836.887
9/1/2013 11:31	19.462	5836.891
9/1/2013 11:32	19.463	5836.891
9/1/2013 11:33	19.462	5836.891
9/1/2013 11:34	19.461	5836.89
9/1/2013 11:35	19.46	5836.893
9/1/2013 11:36	19.458	5836.891
9/1/2013 11:37	19.458	5836.893
9/1/2013 11:38	19.456	5836.892
9/1/2013 11:39	19.458	5836.891
9/1/2013 11:40	19.457	5836.891
9/1/2013 11:41	19.456	5836.891
9/1/2013 11:42	19.46	5836.892
9/1/2013 11:43	19.459	5836.891
9/1/2013 11:44	19.456	5836.892
9/1/2013 11:45	19.457	5836.891
9/1/2013 11:46	19.456	5836.89
9/1/2013 11:47	19.458	5836.892
9/1/2013 11:48	19.458	5836.892
9/1/2013 11:49	19.456	5836.894
9/1/2013 11:50	19.454	5836.892
9/1/2013 11:51	19.451	5836.89
9/1/2013 11:52	19.453	5836.891
9/1/2013 11:53	19.455	5836.893
9/1/2013 11:54	19.455	5836.878
9/1/2013 11:55	19.454	5836.893
9/1/2013 11:56	19.453	5836.893
9/1/2013 11:57	19.452	5836.891
9/1/2013 11:58	19.452	5836.895
9/1/2013 11:59	19.453	5836.893
9/1/2013 12:00	19.452	5836.894
9/1/2013 12:01	19.452	5836.892
9/1/2013 12:02	19.453	5836.894
9/1/2013 12:03	19.45	5836.893
9/1/2013 12:04	19.447	5836.895
9/1/2013 12:05	19.448	5836.891
9/1/2013 12:06	19.448	5836.891
9/1/2013 12:07	19.448	5836.888
9/1/2013 12:08	19.449	5836.891
9/1/2013 12:09	19.446	5836.893
9/1/2013 12:10	19.449	5836.889
9/1/2013 12:11	19.448	5836.892
9/1/2013 12:12	19.446	5836.891
9/1/2013 12:13	19.445	5836.894
9/1/2013 12:14	19.448	5836.883
9/1/2013 12:15	19.446	5836.886
9/1/2013 12:16	19.444	5836.892

9/1/2013 12:17	19.447	5836.892
9/1/2013 12:18	19.446	5836.894
9/1/2013 12:19	19.441	5836.894
9/1/2013 12:20	19.446	5836.895
9/1/2013 12:21	19.445	5836.895
9/1/2013 12:22	19.442	5836.896
9/1/2013 12:23	19.442	5836.893
9/1/2013 12:24	19.44	5836.895
9/1/2013 12:25	19.44	5836.892
9/1/2013 12:26	19.445	5836.888
9/1/2013 12:27	19.447	5836.894
9/1/2013 12:28	19.442	5836.896
9/1/2013 12:29	19.442	5836.895
9/1/2013 12:30	19.444	5836.891
9/1/2013 12:31	19.441	5836.894
9/1/2013 12:32	19.441	5836.895
9/1/2013 12:33	19.443	5836.893
9/1/2013 12:34	19.441	5836.881
9/1/2013 12:35	19.443	5836.893
9/1/2013 12:36	19.44	5836.894
9/1/2013 12:37	19.442	5836.891
9/1/2013 12:38	19.442	5836.895
9/1/2013 12:39	19.44	5836.894
9/1/2013 12:40	19.443	5836.892
9/1/2013 12:41	19.44	5836.891
9/1/2013 12:42	19.439	5836.893
9/1/2013 12:43	19.441	5836.891
9/1/2013 12:44	19.438	5836.896
9/1/2013 12:45	19.441	5836.893
9/1/2013 12:46	19.44	5836.894
9/1/2013 12:47	19.44	5836.894
9/1/2013 12:48	19.437	5836.896
9/1/2013 12:49	19.437	5836.894
9/1/2013 12:50	19.437	5836.894
9/1/2013 12:51	19.437	5836.895
9/1/2013 12:52	19.437	5836.896
9/1/2013 12:53	19.435	5836.895
9/1/2013 12:54	19.435	5836.891
9/1/2013 12:55	19.435	5836.893
9/1/2013 12:56	19.437	5836.895
9/1/2013 12:57	19.435	5836.885
9/1/2013 12:58	19.438	5836.886
9/1/2013 12:59	19.437	5836.893
9/1/2013 13:00	19.438	5836.889
9/1/2013 13:01	19.434	5836.886
9/1/2013 13:02	19.44	5836.893
9/1/2013 13:03	19.436	5836.893
9/1/2013 13:04	19.435	5836.894
9/1/2013 13:05	19.438	5836.897
9/1/2013 13:06	19.435	5836.886
9/1/2013 13:07	19.433	5836.89
9/1/2013 13:08	19.435	5836.893
9/1/2013 13:09	19.433	5836.894
9/1/2013 13:10	19.436	5836.896
9/1/2013 13:11	19.434	5836.896
9/1/2013 13:12	19.437	5836.895
9/1/2013 13:13	19.436	5836.887
9/1/2013 13:14	19.435	5836.895
9/1/2013 13:15	19.435	5836.892
9/1/2013 13:16	19.436	5836.896
9/1/2013 13:17	19.436	5836.896
9/1/2013 13:18	19.435	5836.882
9/1/2013 13:19	19.428	5836.883
9/1/2013 13:20	19.433	5836.888
9/1/2013 13:21	19.43	5836.888
9/1/2013 13:22	19.431	5836.886
9/1/2013 13:23	19.432	5836.893
9/1/2013 13:24	19.43	5836.894
9/1/2013 13:25	19.433	5836.886
9/1/2013 13:26	19.432	5836.886
9/1/2013 13:27	19.434	5836.886
9/1/2013 13:28	19.432	5836.888
9/1/2013 13:29	19.431	5836.885
9/1/2013 13:30	19.432	5836.887
9/1/2013 13:31	19.432	5836.888
9/1/2013 13:32	19.431	5836.887
9/1/2013 13:33	19.429	5836.884
9/1/2013 13:34	19.43	5836.887
9/1/2013 13:35	19.429	5836.896
9/1/2013 13:36	19.43	5836.89
9/1/2013 13:37	19.432	5836.896
9/1/2013 13:38	19.429	5836.884
9/1/2013 13:39	19.434	5836.884
9/1/2013 13:40	19.429	5836.886
9/1/2013 13:41	19.432	5836.888
9/1/2013 13:42	19.43	5836.888
9/1/2013 13:43	19.43	5836.887
9/1/2013 13:44	19.433	5836.896
9/1/2013 13:45	19.43	5836.896
9/1/2013 13:46	19.431	5836.897
9/1/2013 13:47	19.429	5836.895
9/1/2013 13:48	19.429	5836.893
9/1/2013 13:49	19.433	5836.889
9/1/2013 13:50	19.432	5836.891
9/1/2013 13:51	19.431	5836.888
9/1/2013 13:52	19.428	5836.889
9/1/2013 13:53	19.43	5836.891
9/1/2013 13:54	19.43	5836.888
9/1/2013 13:55	19.429	5836.894
9/1/2013 13:56	19.431	5836.886
9/1/2013 13:57	19.43	5836.889
9/1/2013 13:58	19.43	5836.887
9/1/2013 13:59	19.429	5836.885
9/1/2013 14:00	19.431	5836.897
9/1/2013 14:01	19.428	5836.883
9/1/2013 14:02	19.427	5836.887
9/1/2013 14:03	19.428	5836.896
9/1/2013 14:04	19.428	5836.89
9/1/2013 14:05	19.428	5836.888
9/1/2013 14:06	19.428	5836.889
9/1/2013 14:07	19.429	5836.886
9/1/2013 14:08	19.43	5836.887
9/1/2013 14:09	19.427	5836.887
9/1/2013 14:10	19.429	5836.889
9/1/2013 14:11	19.429	5836.898
9/1/2013 14:12	19.429	5836.897
9/1/2013 14:13	19.428	5836.889
9/1/2013 14:14	19.429	5836.886
9/1/2013 14:15	19.429	5836.888
9/1/2013 14:16	19.427	5836.889
9/1/2013 14:17	19.428	5836.888
9/1/2013 14:18	19.427	5836.886
9/1/2013 14:19	19.428	5836.897
9/1/2013 14:20	19.429	5836.89
9/1/2013 14:21	19.427	5836.889
9/1/2013 14:22	19.425	5836.889
9/1/2013 14:23	19.429	5836.891
9/1/2013 14:24	19.43	5836.886
9/1/2013 14:25	19.428	5836.896
9/1/2013 14:26	19.428	5836.896
9/1/2013 14:27	19.426	5836.901
9/1/2013 14:28	19.429	5836.891
9/1/2013 14:29	19.427	5836.903
9/1/2013 14:30	19.427	5836.893
9/1/2013 14:31	19.424	5836.896
9/1/2013 14:32	19.428	5836.889
9/1/2013 14:33	19.427	5836.896
9/1/2013 14:34	19.427	5836.891
9/1/2013 14:35	19.426	5836.895
9/1/2013 14:36	19.427	5836.896
9/1/2013 14:37	19.424	5836.887
9/1/2013 14:38	19.425	5836.887
9/1/2013 14:39	19.428	5836.895
9/1/2013 14:40	19.427	5836.888
9/1/2013 14:41	19.426	5836.899
9/1/2013 14:42	19.425	5836.891
9/1/2013 14:43	19.426	5836.895
9/1/2013 14:44	19.426	5836.894
9/1/2013 14:45	19.425	5836.894
9/1/2013 14:46	19.423	5836.895
9/1/2013 14:47	19.425	5836.897
9/1/2013 14:48	19.426	5836.896
9/1/2013 14:49	19.424	5836.892
9/1/2013 14:50	19.425	5836.891
9/1/2013 14:51	19.424	5836.886
9/1/2013 14:52	19.424	5836.888
9/1/2013 14:53	19.426	5836.896
9/1/2013 14:54	19.423	5836.886
9/1/2013 14:55	19.424	5836.885
9/1/2013 14:56	19.422	5836.899
9/1/2013 14:57	19.425	5836.891
9/1/2013 14:58	19.429	5836.891
9/1/2013 14:59	19.425	5836.891
9/1/2013 15:00	19.424	5836.896
9/1/2013 15:01	19.422	5836.886
9/1/2013 15:02	19.425	5836.896
9/1/2013 15:03	19.421	5836.888
9/1/2013 15:04	19.427	5836.891
9/1/2013 15:05	19.424	5836.887
9/1/2013 15:06	19.422	5836.897
9/1/2013 15:07	19.424	5836.898
9/1/2013 15:08	19.421	5836.892
9/1/2013 15:09	19.42	5836.889
9/1/2013 15:10	19.424	5836.898
9/1/2013 15:11	19.421	5836.891
9/1/2013 15:12	19.422	5836.896
9/1/2013 15:13	19.424	5836.896
9/1/2013 15:14	19.421	5836.899
9/1/2013 15:15	19.422	5836.897
9/1/2013 15:16	19.422	5836.9
9/1/2013 15:17	19.423	5836.891
9/1/2013 15:18	19.422	5836.889
9/1/2013 15:19	19.422	5836.897
9/1/2013 15:20	19.423	5836.891
9/1/2013 15:21	19.423	5836.89
9/1/2013 15:22	19.421	5836.885
9/1/2013 15:23	19.418	5836.901
9/1/2013 15:24	19.421	5836.889
9/1/2013 15:25	19.423	5836.89
9/1/2013 15:26	19.419	5836.889
9/1/2013 15:27	19.421	5836.893
9/1/2013 15:28	19.419	5836.891
9/1/2013 15:29	19.42	5836.889
9/1/2013 15:30	19.419	5836.89
9/1/2013 15:31	19.421	5836.888
9/1/2013 15:32	19.418	5836.889
9/1/2013 15:33	19.419	5836.893
9/1/2013 15:34	19.419	5836.889
9/1/2013 15:35	19.424	5836.888
9/1/2013 15:36	19.419	5836.888
9/1/2013 15:37	19.421	5836.892
9/1/2013 15:38	19.42	5836.888
9/1/2013 15:39	19.418	5836.89
9/1/2013 15:40	19.422	5836.89
9/1/2013 15:41	19.418	5836.898
9/1/2013 15:42	19.421	5836.894
9/1/2013 15:43	19.418	5836.89
9/1/2013 15:44	19.421	5836.89
9/1/2013 15:45	19.419	5836.893
9/1/2013 15:46	19.42	5836.891
9/1/2013 15:47	19.42	5836.89
9/1/2013 15:48	19.418	5836.896
9/1/2013 15:49	19.418	5836.9
9/1/2013 15:50	19.42	5836.893
9/1/2013 15:51	19.418	5836.892
9/1/2013 15:52	19.418	5836.889
9/1/2013 15:53	19.421	5836.892
9/1/2013 15:54	19.419	5836.893
9/1/2013 15:55	19.419	5836.892
9/1/2013 15:56	19.419	5836.891
9/1/2013 15:57	19.419	5836.891
9/1/2013 15:58	19.419	5836.891
9/1/2013 15:59	19.42	5836.891
9/1/2013 16:00	19.419	5836.892
9/1/2013 16:01	19.415	5836.89
9/1/2013 16:02	19.419	5836.891
9/1/2013 16:03	19.419	5836.891
9/1/2013 16:04	19.419	5836.888
9/1/2013 16:05	19.418	5836.891
9/1/2013 16:06	19.42	5836.891
9/1/2013 16:07	19.42	5836.894
9/1/2013 16:08	19.418	5836.891
9/1/2013 16:09	19.418	5836.891
9/1/2013 16:10	19.42	5836.891
9/1/2013 16:11	19.419	5836.89
9/1/2013 16:12	19.42	5836.893
9/1/2013 16:13	19.421	5836.89
9/1/2013 16:14	19.419	5836.898
9/1/2013 16:15	19.424	5836.89
9/1/2013 16:16	19.421	5836.89
9/1/2013 16:17	19.42	5836.89
9/1/2013 16:18	19.421	5836.89
9/1/2013 16:19	19.42	5836.888
9/1/2013 16:20	19.418	5836.892
9/1/2013 16:21	19.42	5836.89
9/1/2013 16:22	19.42	5836.89
9/1/2013 16:23	19.422	5836.889
9/1/2013 16:24	19.42	5836.89
9/1/2013 16:25	19.418	5836.891
9/1/2013 16:26	19.42	5836.892
9/1/2013 16:27	19.419	5836.891
9/1/2013 16:28	19.417	5836.888
9/1/2013 16:29	19.421	5836.892
9/1/2013 16:30	19.42	5836.892
9/1/2013 16:31	19.419	5836.899
9/1/2013 16:32	19.417	5836.892
9/1/2013 16:33	19.421	5836.896
9/1/2013 16:34	19.418	5836.889
9/1/2013 16:35	19.416	5836.891
9/1/2013 16:36	19.42	5836.889
9/1/2013 16:37	19.42	5836.89
9/1/2013 16:38	19.42	5836.899
9/1/2013 16:39	19.418	5836.897
9/1/2013 16:40	19.42	5836.891
9/1/2013 16:41	19.421	5836.899
9/1/2013 16:42	19.42	5836.89
9/1/2013 16:43	19.419	5836.89
9/1/2013 16:44	19.419	5836.896
9/1/2013 16:45	19.419	5836.891
9/1/2013 16:46	19.42	5836.896
9/1/2013 16:47	19.418	5836.888
9/1/2013 16:48	19.416	5836.899
9/1/2013 16:49	19.418	5836.891
9/1/2013 16:50	19.418	5836.901
9/1/2013 16:51	19.418	5836.89
9/1/2013 16:52	19.419	5836.891
9/1/2013 16:53	19.418	5836.89
9/1/2013 16:54	19.42	5836.901
9/1/2013 16:55	19.419	5836.89
9/1/2013 16:56	19.421	5836.899
9/1/2013 16:57	19.418	5836.9
9/1/2013 16:58	19.418	5836.889
9/1/2013 16:59	19.419	5836.902
9/1/2013 17:00	19.418	5836.892
9/1/2013 17:01	19.416	5836.89
9/1/2013 17:02	19.418	5836.889
9/1/2013 17:03	19.418	5836.89
9/1/2013 17:04	19.417	5836.893
9/1/2013 17:05	19.419	5836.893
9/1/2013 17:06	19.418	5836.891
9/1/2013 17:07	19.417	5836.893
9/1/2013 17:08	19.417	5836.892
9/1/2013 17:09	19.417	5836.891
9/1/2013 17:10	19.415	5836.891
9/1/2013 17:11	19.416	5836.892
9/1/2013 17:12	19.416	5836.899
9/1/2013 17:13	19.418	5836.889
9/1/2013 17:14	19.419	5836.898
9/1/2013 17:15	19.416	5836.903
9/1/2013 17:16	19.417	5836.899
9/1/2013 17:17	19.418	5836.9
9/1/2013 17:18	19.417	5836.889
9/1/2013 17:19	19.416	5836.9
9/1/2013 17:20	19.418	5836.888
9/1/2013 17:21	19.417	5836.903
9/1/2013 17:22	19.417	5836.892
9/1/2013 17:23	19.418	5836.89
9/1/2013 17:24	19.419	5836.89
9/1/2013 17:25	19.418	5836.895
9/1/2013 17:26	19.415	5836.893
9/1/2013 17:27	19.416	5836.892
9/1/2013 17:28	19.416	5836.894
9/1/2013 17:29	19.415	5836.893
9/1/2013 17:30	19.415	5836.89
9/1/2013 17:31	19.414	5836.891
9/1/2013 17:32	19.414	5836.893
9/1/2013 17:33	19.412	5836.894
9/1/2013 17:34	19.416	5836.893
9/1/2013 17:35	19.417	5836.894
9/1/2013 17:36	19.414	5836.892
9/1/2013 17:37	19.417	5836.89
9/1/2013 17:38	19.415	5836.892
9/1/2013 17:39	19.413	5836.893
9/1/2013 17:40	19.412	5836.891
9/1/2013 17:41	19.414	5836.889
9/1/2013 17:42	19.414	5836.891
9/1/2013 17:43	19.415	5836.891
9/1/2013 17:44	19.411	5836.893
9/1/2013 17:45	19.412	5836.892
9/1/2013 17:46	19.415	5836.893
9/1/2013 17:47	19.409	5836.89
9/1/2013 17:48	19.415	5836.891
9/1/2013 17:49	19.416	5836.891
9/1/2013 17:50	19.412	5836.893
9/1/2013 17:51	19.414	5836.893
9/1/2013 17:52	19.413	5836.891
9/1/2013 17:53	19.415	5836.889
9/1/2013 17:54	19.413	5836.894
9/1/2013 17:55	19.414	5836.891
9/1/2013 17:56	19.415	5836.891
9/1/2013 17:57	19.411	5836.893
9/1/2013 17:58	19.41	5836.892
9/1/2013 17:59	19.413	5836.891
9/1/2013 18:00	19.412	5836.894
9/1/2013 18:01	19.414	5836.896
9/1/2013 18:02	19.413	5836.888
9/1/2013 18:03	19.411	5836.893
9/1/2013 18:04	19.413	5836.894
9/1/2013 18:05	19.412	5836.893
9/1/2013 18:06	19.411	5836.893
9/1/2013 18:07	19.411	5836.892
9/1/2013 18:08	19.411	5836.892
9/1/2013 18:09	19.411	5836.892
9/1/2013 18:10	19.411	5836.894
9/1/2013 18:11	19.412	5836.89
9/1/2013 18:12	19.412	5836.899
9/1/2013 18:13	19.412	5836.89
9/1/2013 18:14	19.413	5836.891
9/1/2013 18:15	19.411	5836.895
9/1/2013 18:16	19.409	5836.891
9/1/2013 18:17	19.41	5836.889
9/1/2013 18:18	19.412	5836.893
9/1/2013 18:19	19.41	5836.891
9/1/2013 18:20	19.409	5836.895
9/1/2013 18:21	19.41	5836.892
9/1/2013 18:22	19.411	5836.893
9/1/2013 18:23	19.411	5836.892
9/1/2013 18:24	19.412	5836.893
9/1/2013 18:25	19.412	5836.904
9/1/2013 18:26	19.407	5836.895
9/1/2013 18:27	19.412	5836.893
9/1/2013 18:28	19.41	5836.89
9/1/2013 18:29	19.411	5836.893
9/1/2013 18:30	19.411	5836.895
9/1/2013 18:31	19.41	5836.892
9/1/2013 18:32	19.411	5836.895
9/1/2013 18:33	19.412	5836.893
9/1/2013 18:34	19.412	5836.893
9/1/2013 18:35	19.412	5836.892
9/1/2013 18:36	19.409	5836.893
9/1/2013 18:37	19.409	5836.893
9/1/2013 18:38	19.411	5836.893
9/1/2013 18:39	19.409	5836.895
9/1/2013 18:40	19.41	5836.89
9/1/2013 18:41	19.409	5836.902

9/1/2013 18:42	19.408	5836.891
9/1/2013 18:43	19.409	5836.892
9/1/2013 18:44	19.411	5836.892
9/1/2013 18:45	19.411	5836.893
9/1/2013 18:46	19.41	5836.892
9/1/2013 18:47	19.41	5836.893
9/1/2013 18:48	19.411	5836.892
9/1/2013 18:49	19.408	5836.894
9/1/2013 18:50	19.409	5836.892
9/1/2013 18:51	19.411	5836.892
9/1/2013 18:52	19.407	5836.894
9/1/2013 18:53	19.41	5836.893
9/1/2013 18:54	19.41	5836.897
9/1/2013 18:55	19.408	5836.895
9/1/2013 18:56	19.409	5836.891
9/1/2013 18:57	19.405	5836.903
9/1/2013 18:58	19.408	5836.895
9/1/2013 18:59	19.408	5836.897
9/1/2013 19:00	19.406	5836.902
9/1/2013 19:01	19.406	5836.891
9/1/2013 19:02	19.41	5836.894
9/1/2013 19:03	19.409	5836.893
9/1/2013 19:04	19.407	5836.893
9/1/2013 19:05	19.408	5836.892
9/1/2013 19:06	19.411	5836.896
9/1/2013 19:07	19.408	5836.894
9/1/2013 19:08	19.41	5836.893
9/1/2013 19:09	19.409	5836.894
9/1/2013 19:10	19.411	5836.892
9/1/2013 19:11	19.408	5836.893
9/1/2013 19:12	19.411	5836.902
9/1/2013 19:13	19.406	5836.897
9/1/2013 19:14	19.408	5836.893
9/1/2013 19:15	19.409	5836.904
9/1/2013 19:16	19.411	5836.893
9/1/2013 19:17	19.409	5836.895
9/1/2013 19:18	19.409	5836.903
9/1/2013 19:19	19.407	5836.893
9/1/2013 19:20	19.41	5836.894
9/1/2013 19:21	19.411	5836.902
9/1/2013 19:22	19.412	5836.892
9/1/2013 19:23	19.41	5836.891
9/1/2013 19:24	19.411	5836.894
9/1/2013 19:25	19.409	5836.896
9/1/2013 19:26	19.408	5836.897
9/1/2013 19:27	19.413	5836.892
9/1/2013 19:28	19.409	5836.894
9/1/2013 19:29	19.413	5836.894
9/1/2013 19:30	19.41	5836.892
9/1/2013 19:31	19.41	5836.893
9/1/2013 19:32	19.41	5836.895
9/1/2013 19:33	19.41	5836.895
9/1/2013 19:34	19.41	5836.893
9/1/2013 19:35	19.411	5836.89
9/1/2013 19:36	19.411	5836.897
9/1/2013 19:37	19.413	5836.895
9/1/2013 19:38	19.411	5836.894
9/1/2013 19:39	19.41	5836.892
9/1/2013 19:40	19.414	5836.893
9/1/2013 19:41	19.41	5836.892
9/1/2013 19:42	19.41	5836.894
9/1/2013 19:43	19.413	5836.893
9/1/2013 19:44	19.41	5836.895
9/1/2013 19:45	19.409	5836.895
9/1/2013 19:46	19.414	5836.896
9/1/2013 19:47	19.412	5836.893
9/1/2013 19:48	19.411	5836.896
9/1/2013 19:49	19.413	5836.895
9/1/2013 19:50	19.413	5836.893
9/1/2013 19:51	19.414	5836.893
9/1/2013 19:52	19.41	5836.891
9/1/2013 19:53	19.411	5836.888
9/1/2013 19:54	19.413	5836.895
9/1/2013 19:55	19.412	5836.894
9/1/2013 19:56	19.412	5836.893
9/1/2013 19:57	19.413	5836.892
9/1/2013 19:58	19.411	5836.891
9/1/2013 19:59	19.411	5836.896
9/1/2013 20:00	19.409	5836.893
9/1/2013 20:01	19.411	5836.896
9/1/2013 20:02	19.409	5836.896
9/1/2013 20:03	19.409	5836.903
9/1/2013 20:04	19.411	5836.896
9/1/2013 20:05	19.409	5836.894
9/1/2013 20:06	19.411	5836.896
9/1/2013 20:07	19.411	5836.894
9/1/2013 20:08	19.412	5836.895
9/1/2013 20:09	19.411	5836.895
9/1/2013 20:10	19.41	5836.894
9/1/2013 20:11	19.407	5836.894
9/1/2013 20:12	19.413	5836.893
9/1/2013 20:13	19.409	5836.893
9/1/2013 20:14	19.41	5836.893
9/1/2013 20:15	19.408	5836.894
9/1/2013 20:16	19.409	5836.894
9/1/2013 20:17	19.406	5836.895
9/1/2013 20:18	19.409	5836.894
9/1/2013 20:19	19.413	5836.896
9/1/2013 20:20	19.408	5836.895
9/1/2013 20:21	19.41	5836.896
9/1/2013 20:22	19.407	5836.895
9/1/2013 20:23	19.406	5836.892
9/1/2013 20:24	19.407	5836.895
9/1/2013 20:25	19.406	5836.896
9/1/2013 20:26	19.41	5836.895
9/1/2013 20:27	19.408	5836.894
9/1/2013 20:28	19.411	5836.888
9/1/2013 20:29	19.406	5836.893
9/1/2013 20:30	19.407	5836.894
9/1/2013 20:31	19.406	5836.894
9/1/2013 20:32	19.406	5836.895
9/1/2013 20:33	19.409	5836.891
9/1/2013 20:34	19.406	5836.894
9/1/2013 20:35	19.406	5836.902
9/1/2013 20:36	19.41	5836.894
9/1/2013 20:37	19.409	5836.893
9/1/2013 20:38	19.408	5836.892
9/1/2013 20:39	19.406	5836.89
9/1/2013 20:40	19.406	5836.894
9/1/2013 20:41	19.405	5836.893
9/1/2013 20:42	19.405	5836.892
9/1/2013 20:43	19.406	5836.894
9/1/2013 20:44	19.406	5836.894
9/1/2013 20:45	19.406	5836.895
9/1/2013 20:46	19.403	5836.895
9/1/2013 20:47	19.409	5836.891
9/1/2013 20:48	19.406	5836.896
9/1/2013 20:49	19.407	5836.893
9/1/2013 20:50	19.406	5836.897
9/1/2013 20:51	19.407	5836.901
9/1/2013 20:52	19.406	5836.894
9/1/2013 20:53	19.407	5836.895
9/1/2013 20:54	19.408	5836.893
9/1/2013 20:55	19.403	5836.896
9/1/2013 20:56	19.406	5836.897
9/1/2013 20:57	19.404	5836.896
9/1/2013 20:58	19.405	5836.895
9/1/2013 20:59	19.403	5836.895
9/1/2013 21:00	19.406	5836.896
9/1/2013 21:01	19.404	5836.895
9/1/2013 21:02	19.407	5836.896
9/1/2013 21:03	19.406	5836.894
9/1/2013 21:04	19.404	5836.896
9/1/2013 21:05	19.405	5836.893
9/1/2013 21:06	19.405	5836.903
9/1/2013 21:07	19.402	5836.903
9/1/2013 21:08	19.403	5836.893
9/1/2013 21:09	19.404	5836.902
9/1/2013 21:10	19.405	5836.894
9/1/2013 21:11	19.404	5836.895
9/1/2013 21:12	19.401	5836.903
9/1/2013 21:13	19.406	5836.896
9/1/2013 21:14	19.405	5836.892
9/1/2013 21:15	19.406	5836.896
9/1/2013 21:16	19.404	5836.897
9/1/2013 21:17	19.402	5836.895
9/1/2013 21:18	19.401	5836.893
9/1/2013 21:19	19.403	5836.896
9/1/2013 21:20	19.403	5836.895
9/1/2013 21:21	19.403	5836.896
9/1/2013 21:22	19.404	5836.896
9/1/2013 21:23	19.401	5836.893
9/1/2013 21:24	19.403	5836.893
9/1/2013 21:25	19.403	5836.894
9/1/2013 21:26	19.403	5836.89
9/1/2013 21:27	19.4	5836.897
9/1/2013 21:28	19.403	5836.894
9/1/2013 21:29	19.402	5836.896
9/1/2013 21:30	19.401	5836.897
9/1/2013 21:31	19.402	5836.895
9/1/2013 21:32	19.4	5836.894
9/1/2013 21:33	19.4	5836.896
9/1/2013 21:34	19.402	5836.896
9/1/2013 21:35	19.403	5836.899
9/1/2013 21:36	19.403	5836.895
9/1/2013 21:37	19.401	5836.899
9/1/2013 21:38	19.402	5836.893
9/1/2013 21:39	19.401	5836.895
9/1/2013 21:40	19.4	5836.897
9/1/2013 21:41	19.4	5836.896
9/1/2013 21:42	19.403	5836.896
9/1/2013 21:43	19.402	5836.896
9/1/2013 21:44	19.403	5836.895
9/1/2013 21:45	19.4	5836.894
9/1/2013 21:46	19.403	5836.898
9/1/2013 21:47	19.403	5836.896
9/1/2013 21:48	19.4	5836.895
9/1/2013 21:49	19.4	5836.896
9/1/2013 21:50	19.406	5836.897
9/1/2013 21:51	19.402	5836.896
9/1/2013 21:52	19.4	5836.894
9/1/2013 21:53	19.402	5836.896
9/1/2013 21:54	19.402	5836.896
9/1/2013 21:55	19.404	5836.894
9/1/2013 21:56	19.402	5836.894
9/1/2013 21:57	19.402	5836.894
9/1/2013 21:58	19.403	5836.898
9/1/2013 21:59	19.4	5836.896
9/1/2013 22:00	19.402	5836.895
9/1/2013 22:01	19.404	5836.895
9/1/2013 22:02	19.402	5836.895
9/1/2013 22:03	19.403	5836.895
9/1/2013 22:04	19.401	5836.895
9/1/2013 22:05	19.403	5836.897
9/1/2013 22:06	19.401	5836.896
9/1/2013 22:07	19.403	5836.899
9/1/2013 22:08	19.402	5836.898
9/1/2013 22:09	19.403	5836.896
9/1/2013 22:10	19.402	5836.896
9/1/2013 22:11	19.404	5836.895
9/1/2013 22:12	19.4	5836.898
9/1/2013 22:13	19.403	5836.894
9/1/2013 22:14	19.401	5836.893
9/1/2013 22:15	19.401	5836.895
9/1/2013 22:16	19.402	5836.892
9/1/2013 22:17	19.403	5836.896
9/1/2013 22:18	19.403	5836.898
9/1/2013 22:19	19.4	5836.896
9/1/2013 22:20	19.399	5836.9
9/1/2013 22:21	19.401	5836.897
9/1/2013 22:22	19.401	5836.895
9/1/2013 22:23	19.404	5836.897
9/1/2013 22:24	19.4	5836.894
9/1/2013 22:25	19.403	5836.892
9/1/2013 22:26	19.399	5836.899
9/1/2013 22:27	19.402	5836.898
9/1/2013 22:28	19.403	5836.896
9/1/2013 22:29	19.4	5836.896
9/1/2013 22:30	19.403	5836.896
9/1/2013 22:31	19.402	5836.896
9/1/2013 22:32	19.4	5836.894
9/1/2013 22:33	19.404	5836.896
9/1/2013 22:34	19.4	5836.896
9/1/2013 22:35	19.401	5836.895
9/1/2013 22:36	19.405	5836.894
9/1/2013 22:37	19.403	5836.895
9/1/2013 22:38	19.403	5836.896
9/1/2013 22:39	19.404	5836.897
9/1/2013 22:40	19.403	5836.895
9/1/2013 22:41	19.403	5836.904
9/1/2013 22:42	19.405	5836.894
9/1/2013 22:43	19.403	5836.904
9/1/2013 22:44	19.401	5836.896
9/1/2013 22:45	19.404	5836.895
9/1/2013 22:46	19.403	5836.893
9/1/2013 22:47	19.406	5836.896
9/1/2013 22:48	19.405	5836.898
9/1/2013 22:49	19.404	5836.897
9/1/2013 22:50	19.406	5836.897
9/1/2013 22:51	19.405	5836.897
9/1/2013 22:52	19.404	5836.893
9/1/2013 22:53	19.402	5836.896
9/1/2013 22:54	19.401	5836.898
9/1/2013 22:55	19.402	5836.896
9/1/2013 22:56	19.403	5836.897
9/1/2013 22:57	19.404	5836.895
9/1/2013 22:58	19.401	5836.896
9/1/2013 22:59	19.401	5836.897
9/1/2013 23:00	19.401	5836.896
9/1/2013 23:01	19.399	5836.896
9/1/2013 23:02	19.404	5836.896
9/1/2013 23:03	19.399	5836.893
9/1/2013 23:04	19.402	5836.894
9/1/2013 23:05	19.399	5836.897
9/1/2013 23:06	19.402	5836.896
9/1/2013 23:07	19.4	5836.898
9/1/2013 23:08	19.403	5836.897
9/1/2013 23:09	19.399	5836.898
9/1/2013 23:10	19.398	5836.896
9/1/2013 23:11	19.399	5836.899
9/1/2013 23:12	19.399	5836.897
9/1/2013 23:13	19.401	5836.899
9/1/2013 23:14	19.4	5836.898
9/1/2013 23:15	19.398	5836.897
9/1/2013 23:16	19.399	5836.905
9/1/2013 23:17	19.398	5836.895
9/1/2013 23:18	19.398	5836.898
9/1/2013 23:19	19.398	5836.896
9/1/2013 23:20	19.399	5836.897
9/1/2013 23:21	19.4	5836.901
9/1/2013 23:22	19.398	5836.897
9/1/2013 23:23	19.396	5836.896
9/1/2013 23:24	19.398	5836.896
9/1/2013 23:25	19.397	5836.9
9/1/2013 23:26	19.399	5836.896
9/1/2013 23:27	19.398	5836.895
9/1/2013 23:28	19.397	5836.895
9/1/2013 23:29	19.396	5836.898
9/1/2013 23:30	19.397	5836.897
9/1/2013 23:31	19.396	5836.898
9/1/2013 23:32	19.396	5836.896
9/1/2013 23:33	19.399	5836.896
9/1/2013 23:34	19.397	5836.901
9/1/2013 23:35	19.396	5836.899
9/1/2013 23:36	19.397	5836.898
9/1/2013 23:37	19.396	5836.896
9/1/2013 23:38	19.397	5836.898
9/1/2013 23:39	19.397	5836.895
9/1/2013 23:40	19.399	5836.899
9/1/2013 23:41	19.397	5836.898
9/1/2013 23:42	19.397	5836.895
9/1/2013 23:43	19.397	5836.894
9/1/2013 23:44	19.395	5836.896
9/1/2013 23:45	19.396	5836.898
9/1/2013 23:46	19.395	5836.896
9/1/2013 23:47	19.398	5836.894
9/1/2013 23:48	19.397	5836.899
9/1/2013 23:49	19.398	5836.897
9/1/2013 23:50	19.398	5836.899
9/1/2013 23:51	19.398	5836.897
9/1/2013 23:52	19.397	5836.896
9/1/2013 23:53	19.398	5836.897
9/1/2013 23:54	19.398	5836.896
9/1/2013 23:55	19.401	5836.897
9/1/2013 23:56	19.399	5836.897
9/1/2013 23:57	19.397	5836.899
9/1/2013 23:58	19.399	5836.896
9/1/2013 23:59	19.401	5836.901
9/2/2013 0:00	19.4	5836.898
9/2/2013 0:01	19.4	5836.897
9/2/2013 0:02	19.399	5836.897
9/2/2013 0:03	19.401	5836.897
9/2/2013 0:04	19.397	5836.897
9/2/2013 0:05	19.395	5836.896
9/2/2013 0:06	19.397	5836.901
9/2/2013 0:07	19.397	5836.9
9/2/2013 0:08	19.4	5836.9
9/2/2013 0:09	19.395	5836.897
9/2/2013 0:10	19.395	5836.897
9/2/2013 0:11	19.397	5836.898
9/2/2013 0:12	19.395	5836.897
9/2/2013 0:13	19.396	5836.897
9/2/2013 0:14	19.399	5836.896
9/2/2013 0:15	19.395	5836.896
9/2/2013 0:16	19.398	5836.899
9/2/2013 0:17	19.397	5836.898
9/2/2013 0:18	19.4	5836.899
9/2/2013 0:19	19.395	5836.9
9/2/2013 0:20	19.4	5836.898
9/2/2013 0:21	19.397	5836.898
9/2/2013 0:22	19.399	5836.898
9/2/2013 0:23	19.402	5836.899
9/2/2013 0:24	19.401	5836.896
9/2/2013 0:25	19.4	5836.899
9/2/2013 0:26	19.397	5836.896
9/2/2013 0:27	19.4	5836.892
9/2/2013 0:28	19.402	5836.9
9/2/2013 0:29	19.403	5836.896
9/2/2013 0:30	19.401	5836.899
9/2/2013 0:31	19.401	5836.898
9/2/2013 0:32	19.401	5836.897
9/2/2013 0:33	19.404	5836.898
9/2/2013 0:34	19.405	5836.896
9/2/2013 0:35	19.406	5836.897
9/2/2013 0:36	19.406	5836.9
9/2/2013 0:37	19.403	5836.896
9/2/2013 0:38	19.403	5836.896
9/2/2013 0:39	19.402	5836.894
9/2/2013 0:40	19.402	5836.898
9/2/2013 0:41	19.404	5836.896
9/2/2013 0:42	19.406	5836.896
9/2/2013 0:43	19.405	5836.896
9/2/2013 0:44	19.406	5836.897
9/2/2013 0:45	19.407	5836.896
9/2/2013 0:46	19.406	5836.897
9/2/2013 0:47	19.406	5836.895
9/2/2013 0:48	19.409	5836.898
9/2/2013 0:49	19.407	5836.897
9/2/2013 0:50	19.406	5836.897
9/2/2013 0:51	19.406	5836.893
9/2/2013 0:52	19.409	5836.897
9/2/2013 0:53	19.408	5836.898
9/2/2013 0:54	19.406	5836.896
9/2/2013 0:55	19.409	5836.895
9/2/2013 0:56	19.409	5836.897
9/2/2013 0:57	19.411	5836.896
9/2/2013 0:58	19.409	5836.898
9/2/2013 0:59	19.407	5836.898
9/2/2013 1:00	19.41	5836.895
9/2/2013 1:01	19.407	5836.897
9/2/2013 1:02	19.409	5836.901
9/2/2013 1:03	19.409	5836.899
9/2/2013 1:04	19.408	5836.898
9/2/2013 1:05	19.411	5836.898
9/2/2013 1:06	19.406	5836.906

9/2/2013 1:07	19.41	5836.898
9/2/2013 1:08	19.409	5836.9
9/2/2013 1:09	19.41	5836.897
9/2/2013 1:10	19.411	5836.896
9/2/2013 1:11	19.41	5836.898
9/2/2013 1:12	19.407	5836.895
9/2/2013 1:13	19.41	5836.899
9/2/2013 1:14	19.409	5836.897
9/2/2013 1:15	19.41	5836.898
9/2/2013 1:16	19.412	5836.896
9/2/2013 1:17	19.412	5836.896
9/2/2013 1:18	19.408	5836.897
9/2/2013 1:19	19.409	5836.895
9/2/2013 1:20	19.41	5836.898
9/2/2013 1:21	19.411	5836.9
9/2/2013 1:22	19.409	5836.897
9/2/2013 1:23	19.41	5836.898
9/2/2013 1:24	19.41	5836.897
9/2/2013 1:25	19.41	5836.899
9/2/2013 1:26	19.409	5836.897
9/2/2013 1:27	19.408	5836.898
9/2/2013 1:28	19.411	5836.896
9/2/2013 1:29	19.409	5836.896
9/2/2013 1:30	19.41	5836.898
9/2/2013 1:31	19.409	5836.896
9/2/2013 1:32	19.408	5836.894
9/2/2013 1:33	19.409	5836.896
9/2/2013 1:34	19.41	5836.897
9/2/2013 1:35	19.411	5836.897
9/2/2013 1:36	19.408	5836.896
9/2/2013 1:37	19.41	5836.897
9/2/2013 1:38	19.408	5836.897
9/2/2013 1:39	19.411	5836.897
9/2/2013 1:40	19.406	5836.897
9/2/2013 1:41	19.409	5836.901
9/2/2013 1:42	19.411	5836.898
9/2/2013 1:43	19.409	5836.895
9/2/2013 1:44	19.408	5836.897
9/2/2013 1:45	19.406	5836.897
9/2/2013 1:46	19.407	5836.897
9/2/2013 1:47	19.404	5836.897
9/2/2013 1:48	19.405	5836.9
9/2/2013 1:49	19.405	5836.899
9/2/2013 1:50	19.403	5836.897
9/2/2013 1:51	19.404	5836.899
9/2/2013 1:52	19.4	5836.901
9/2/2013 1:53	19.402	5836.898
9/2/2013 1:54	19.402	5836.899
9/2/2013 1:55	19.399	5836.896
9/2/2013 1:56	19.398	5836.896
9/2/2013 1:57	19.4	5836.899
9/2/2013 1:58	19.401	5836.896
9/2/2013 1:59	19.401	5836.899
9/2/2013 2:00	19.399	5836.898
9/2/2013 2:01	19.398	5836.896
9/2/2013 2:02	19.397	5836.897
9/2/2013 2:03	19.397	5836.902
9/2/2013 2:04	19.403	5836.898
9/2/2013 2:05	19.401	5836.902
9/2/2013 2:06	19.398	5836.899
9/2/2013 2:07	19.4	5836.899
9/2/2013 2:08	19.399	5836.899
9/2/2013 2:09	19.4	5836.898
9/2/2013 2:10	19.398	5836.9
9/2/2013 2:11	19.398	5836.899
9/2/2013 2:12	19.398	5836.897
9/2/2013 2:13	19.396	5836.899
9/2/2013 2:14	19.4	5836.896
9/2/2013 2:15	19.397	5836.896
9/2/2013 2:16	19.399	5836.901
9/2/2013 2:17	19.398	5836.898
9/2/2013 2:18	19.399	5836.898
9/2/2013 2:19	19.402	5836.899
9/2/2013 2:20	19.401	5836.894
9/2/2013 2:21	19.399	5836.899
9/2/2013 2:22	19.402	5836.898
9/2/2013 2:23	19.399	5836.896
9/2/2013 2:24	19.399	5836.897
9/2/2013 2:25	19.401	5836.902
9/2/2013 2:26	19.402	5836.898
9/2/2013 2:27	19.402	5836.893
9/2/2013 2:28	19.401	5836.899
9/2/2013 2:29	19.402	5836.897
9/2/2013 2:30	19.4	5836.899
9/2/2013 2:31	19.4	5836.899
9/2/2013 2:32	19.398	5836.897
9/2/2013 2:33	19.401	5836.896
9/2/2013 2:34	19.399	5836.898
9/2/2013 2:35	19.401	5836.898
9/2/2013 2:36	19.401	5836.896
9/2/2013 2:37	19.401	5836.896
9/2/2013 2:38	19.404	5836.897
9/2/2013 2:39	19.402	5836.896
9/2/2013 2:40	19.402	5836.901
9/2/2013 2:41	19.402	5836.895
9/2/2013 2:42	19.403	5836.899
9/2/2013 2:43	19.402	5836.896
9/2/2013 2:44	19.402	5836.899
9/2/2013 2:45	19.401	5836.898
9/2/2013 2:46	19.405	5836.902
9/2/2013 2:47	19.406	5836.898
9/2/2013 2:48	19.405	5836.898
9/2/2013 2:49	19.402	5836.898
9/2/2013 2:50	19.407	5836.897
9/2/2013 2:51	19.407	5836.895
9/2/2013 2:52	19.406	5836.899
9/2/2013 2:53	19.406	5836.898
9/2/2013 2:54	19.408	5836.899
9/2/2013 2:55	19.406	5836.897
9/2/2013 2:56	19.406	5836.899
9/2/2013 2:57	19.407	5836.899
9/2/2013 2:58	19.408	5836.898
9/2/2013 2:59	19.408	5836.895
9/2/2013 3:00	19.406	5836.898
9/2/2013 3:01	19.405	5836.897
9/2/2013 3:02	19.406	5836.91
9/2/2013 3:03	19.408	5836.897
9/2/2013 3:04	19.406	5836.898
9/2/2013 3:05	19.407	5836.894
9/2/2013 3:06	19.407	5836.896
9/2/2013 3:07	19.409	5836.896
9/2/2013 3:08	19.407	5836.899
9/2/2013 3:09	19.406	5836.895
9/2/2013 3:10	19.41	5836.897
9/2/2013 3:11	19.411	5836.897
9/2/2013 3:12	19.41	5836.896
9/2/2013 3:13	19.409	5836.896
9/2/2013 3:14	19.409	5836.898
9/2/2013 3:15	19.406	5836.899
9/2/2013 3:16	19.408	5836.9
9/2/2013 3:17	19.405	5836.898
9/2/2013 3:18	19.403	5836.899
9/2/2013 3:19	19.406	5836.897
9/2/2013 3:20	19.407	5836.899
9/2/2013 3:21	19.407	5836.899
9/2/2013 3:22	19.406	5836.898
9/2/2013 3:23	19.407	5836.898
9/2/2013 3:24	19.408	5836.898
9/2/2013 3:25	19.407	5836.896
9/2/2013 3:26	19.405	5836.898
9/2/2013 3:27	19.408	5836.899
9/2/2013 3:28	19.406	5836.9
9/2/2013 3:29	19.406	5836.898
9/2/2013 3:30	19.406	5836.894
9/2/2013 3:31	19.403	5836.897
9/2/2013 3:32	19.401	5836.896
9/2/2013 3:33	19.404	5836.899
9/2/2013 3:34	19.407	5836.898
9/2/2013 3:35	19.403	5836.9
9/2/2013 3:36	19.401	5836.9
9/2/2013 3:37	19.401	5836.901
9/2/2013 3:38	19.401	5836.9
9/2/2013 3:39	19.402	5836.898
9/2/2013 3:40	19.405	5836.9
9/2/2013 3:41	19.404	5836.898
9/2/2013 3:42	19.401	5836.901
9/2/2013 3:43	19.402	5836.898
9/2/2013 3:44	19.399	5836.9
9/2/2013 3:45	19.401	5836.901
9/2/2013 3:46	19.401	5836.899
9/2/2013 3:47	19.4	5836.901
9/2/2013 3:48	19.4	5836.902
9/2/2013 3:49	19.399	5836.899
9/2/2013 3:50	19.404	5836.898
9/2/2013 3:51	19.4	5836.901
9/2/2013 3:52	19.4	5836.901
9/2/2013 3:53	19.4	5836.896
9/2/2013 3:54	19.398	5836.896
9/2/2013 3:55	19.403	5836.898
9/2/2013 3:56	19.4	5836.899
9/2/2013 3:57	19.398	5836.9
9/2/2013 3:58	19.401	5836.898
9/2/2013 3:59	19.4	5836.899
9/2/2013 4:00	19.399	5836.902
9/2/2013 4:01	19.398	5836.899
9/2/2013 4:02	19.401	5836.904
9/2/2013 4:03	19.401	5836.9
9/2/2013 4:04	19.401	5836.901
9/2/2013 4:05	19.402	5836.903
9/2/2013 4:06	19.401	5836.9
9/2/2013 4:07	19.4	5836.899
9/2/2013 4:08	19.399	5836.899
9/2/2013 4:09	19.399	5836.899
9/2/2013 4:10	19.399	5836.9
9/2/2013 4:11	19.398	5836.899
9/2/2013 4:12	19.402	5836.901
9/2/2013 4:13	19.402	5836.899
9/2/2013 4:14	19.401	5836.899
9/2/2013 4:15	19.403	5836.897
9/2/2013 4:16	19.404	5836.898
9/2/2013 4:17	19.4	5836.897
9/2/2013 4:18	19.405	5836.899
9/2/2013 4:19	19.404	5836.899
9/2/2013 4:20	19.406	5836.9
9/2/2013 4:21	19.403	5836.899
9/2/2013 4:22	19.401	5836.9
9/2/2013 4:23	19.403	5836.899
9/2/2013 4:24	19.406	5836.899
9/2/2013 4:25	19.405	5836.897
9/2/2013 4:26	19.403	5836.896
9/2/2013 4:27	19.405	5836.9
9/2/2013 4:28	19.406	5836.899
9/2/2013 4:29	19.403	5836.901
9/2/2013 4:30	19.405	5836.898
9/2/2013 4:31	19.405	5836.897
9/2/2013 4:32	19.403	5836.898
9/2/2013 4:33	19.404	5836.898
9/2/2013 4:34	19.404	5836.896
9/2/2013 4:35	19.405	5836.898
9/2/2013 4:36	19.404	5836.899
9/2/2013 4:37	19.405	5836.898
9/2/2013 4:38	19.403	5836.897
9/2/2013 4:39	19.409	5836.896
9/2/2013 4:40	19.404	5836.901
9/2/2013 4:41	19.405	5836.899
9/2/2013 4:42	19.405	5836.899
9/2/2013 4:43	19.405	5836.898
9/2/2013 4:44	19.404	5836.899
9/2/2013 4:45	19.401	5836.9
9/2/2013 4:46	19.403	5836.898
9/2/2013 4:47	19.406	5836.898
9/2/2013 4:48	19.402	5836.897
9/2/2013 4:49	19.401	5836.9
9/2/2013 4:50	19.401	5836.906
9/2/2013 4:51	19.401	5836.901
9/2/2013 4:52	19.401	5836.898
9/2/2013 4:53	19.397	5836.898
9/2/2013 4:54	19.398	5836.899
9/2/2013 4:55	19.397	5836.898
9/2/2013 4:56	19.397	5836.899
9/2/2013 4:57	19.398	5836.897
9/2/2013 4:58	19.397	5836.899
9/2/2013 4:59	19.396	5836.901
9/2/2013 5:00	19.394	5836.899
9/2/2013 5:01	19.397	5836.9
9/2/2013 5:02	19.399	5836.898
9/2/2013 5:03	19.397	5836.899
9/2/2013 5:04	19.393	5836.9
9/2/2013 5:05	19.396	5836.898
9/2/2013 5:06	19.395	5836.899
9/2/2013 5:07	19.396	5836.897
9/2/2013 5:08	19.395	5836.897
9/2/2013 5:09	19.398	5836.899
9/2/2013 5:10	19.396	5836.9
9/2/2013 5:11	19.396	5836.898
9/2/2013 5:12	19.395	5836.9
9/2/2013 5:13	19.396	5836.899
9/2/2013 5:14	19.398	5836.899
9/2/2013 5:15	19.397	5836.898
9/2/2013 5:16	19.398	5836.898
9/2/2013 5:17	19.397	5836.899
9/2/2013 5:18	19.395	5836.899
9/2/2013 5:19	19.397	5836.898
9/2/2013 5:20	19.397	5836.9
9/2/2013 5:21	19.397	5836.899
9/2/2013 5:22	19.394	5836.9
9/2/2013 5:23	19.394	5836.899
9/2/2013 5:24	19.395	5836.902
9/2/2013 5:25	19.396	5836.897
9/2/2013 5:26	19.395	5836.9
9/2/2013 5:27	19.399	5836.902
9/2/2013 5:28	19.395	5836.899
9/2/2013 5:29	19.395	5836.899
9/2/2013 5:30	19.396	5836.898
9/2/2013 5:31	19.395	5836.899
9/2/2013 5:32	19.395	5836.897
9/2/2013 5:33	19.394	5836.902
9/2/2013 5:34	19.394	5836.9
9/2/2013 5:35	19.397	5836.9
9/2/2013 5:36	19.395	5836.898
9/2/2013 5:37	19.396	5836.897
9/2/2013 5:38	19.395	5836.899
9/2/2013 5:39	19.395	5836.897
9/2/2013 5:40	19.394	5836.898
9/2/2013 5:41	19.394	5836.899
9/2/2013 5:42	19.397	5836.9
9/2/2013 5:43	19.394	5836.901
9/2/2013 5:44	19.392	5836.899
9/2/2013 5:45	19.392	5836.901
9/2/2013 5:46	19.394	5836.902
9/2/2013 5:47	19.393	5836.904
9/2/2013 5:48	19.396	5836.898
9/2/2013 5:49	19.393	5836.9
9/2/2013 5:50	19.395	5836.898
9/2/2013 5:51	19.393	5836.901
9/2/2013 5:52	19.392	5836.899
9/2/2013 5:53	19.392	5836.899
9/2/2013 5:54	19.395	5836.899
9/2/2013 5:55	19.394	5836.9
9/2/2013 5:56	19.393	5836.9
9/2/2013 5:57	19.39	5836.9
9/2/2013 5:58	19.394	5836.901
9/2/2013 5:59	19.393	5836.9
9/2/2013 6:00	19.391	5836.898
9/2/2013 6:01	19.39	5836.901
9/2/2013 6:02	19.39	5836.899
9/2/2013 6:03	19.392	5836.9
9/2/2013 6:04	19.393	5836.902
9/2/2013 6:05	19.392	5836.902
9/2/2013 6:06	19.389	5836.901
9/2/2013 6:07	19.393	5836.902
9/2/2013 6:08	19.394	5836.902
9/2/2013 6:09	19.392	5836.901
9/2/2013 6:10	19.391	5836.898
9/2/2013 6:11	19.395	5836.9
9/2/2013 6:12	19.393	5836.901
9/2/2013 6:13	19.393	5836.899
9/2/2013 6:14	19.392	5836.899
9/2/2013 6:15	19.393	5836.901
9/2/2013 6:16	19.395	5836.899
9/2/2013 6:17	19.392	5836.899
9/2/2013 6:18	19.393	5836.903
9/2/2013 6:19	19.394	5836.898
9/2/2013 6:20	19.393	5836.901
9/2/2013 6:21	19.392	5836.901
9/2/2013 6:22	19.39	5836.901
9/2/2013 6:23	19.392	5836.9
9/2/2013 6:24	19.395	5836.899
9/2/2013 6:25	19.393	5836.896
9/2/2013 6:26	19.392	5836.901
9/2/2013 6:27	19.394	5836.9
9/2/2013 6:28	19.394	5836.897
9/2/2013 6:29	19.393	5836.9
9/2/2013 6:30	19.392	5836.898
9/2/2013 6:31	19.393	5836.903
9/2/2013 6:32	19.391	5836.901
9/2/2013 6:33	19.394	5836.901
9/2/2013 6:34	19.391	5836.905
9/2/2013 6:35	19.391	5836.901
9/2/2013 6:36	19.389	5836.898
9/2/2013 6:37	19.391	5836.9
9/2/2013 6:38	19.391	5836.898
9/2/2013 6:39	19.393	5836.898
9/2/2013 6:40	19.393	5836.9
9/2/2013 6:41	19.391	5836.899
9/2/2013 6:42	19.391	5836.903
9/2/2013 6:43	19.391	5836.9
9/2/2013 6:44	19.39	5836.899
9/2/2013 6:45	19.391	5836.902
9/2/2013 6:46	19.392	5836.901
9/2/2013 6:47	19.388	5836.902
9/2/2013 6:48	19.389	5836.9
9/2/2013 6:49	19.391	5836.899
9/2/2013 6:50	19.39	5836.896
9/2/2013 6:51	19.388	5836.899
9/2/2013 6:52	19.388	5836.901
9/2/2013 6:53	19.391	5836.901
9/2/2013 6:54	19.392	5836.901
9/2/2013 6:55	19.391	5836.897
9/2/2013 6:56	19.391	5836.898
9/2/2013 6:57	19.39	5836.901
9/2/2013 6:58	19.389	5836.899
9/2/2013 6:59	19.389	5836.9
9/2/2013 7:00	19.391	5836.898
9/2/2013 7:01	19.386	5836.899
9/2/2013 7:02	19.388	5836.901
9/2/2013 7:03	19.388	5836.902
9/2/2013 7:04	19.389	5836.9
9/2/2013 7:05	19.392	5836.899
9/2/2013 7:06	19.387	5836.901
9/2/2013 7:07	19.387	5836.902
9/2/2013 7:08	19.391	5836.9
9/2/2013 7:09	19.39	5836.901
9/2/2013 7:10	19.387	5836.902
9/2/2013 7:11	19.387	5836.901
9/2/2013 7:12	19.392	5836.901
9/2/2013 7:13	19.39	5836.903
9/2/2013 7:14	19.392	5836.902
9/2/2013 7:15	19.391	5836.901
9/2/2013 7:16	19.391	5834.174
9/2/2013 7:17	19.393	5832.054
9/2/2013 7:18	19.397	5831.592
9/2/2013 7:19	19.416	5831.483
9/2/2013 7:20	19.449	5831.445
9/2/2013 7:21	19.475	5831.435
9/2/2013 7:22	19.511	5831.423
9/2/2013 7:23	19.552	5831.566
9/2/2013 7:24	19.589	5831.661
9/2/2013 7:25	19.633	5831.677
9/2/2013 7:26	19.675	5831.68
9/2/2013 7:27	19.718	5831.679
9/2/2013 7:28	19.762	5831.675
9/2/2013 7:29	19.802	5831.673
9/2/2013 7:30	19.836	5831.667
9/2/2013 7:31	19.868	5831.662

9/2/2013 7:32	19.901	5831.666
9/2/2013 7:33	19.932	5831.626
9/2/2013 7:34	19.966	5831.401
9/2/2013 7:35	19.999	5831.497
9/2/2013 7:36	20.028	5831.509
9/2/2013 7:37	20.048	5831.511
9/2/2013 7:38	20.069	5831.504
9/2/2013 7:39	20.084	5831.498
9/2/2013 7:40	20.1	5831.502
9/2/2013 7:41	20.111	5831.497
9/2/2013 7:42	20.125	5831.347
9/2/2013 7:43	20.137	5831.362
9/2/2013 7:44	20.148	5831.362
9/2/2013 7:45	20.163	5831.358
9/2/2013 7:46	20.178	5830.777
9/2/2013 7:47	20.2	5830.634
9/2/2013 7:48	20.229	5830.61
9/2/2013 7:49	20.253	5830.587
9/2/2013 7:50	20.276	5830.59
9/2/2013 7:51	20.291	5830.588
9/2/2013 7:52	20.301	5830.581
9/2/2013 7:53	20.306	5830.59
9/2/2013 7:54	20.307	5830.582
9/2/2013 7:55	20.305	5830.582
9/2/2013 7:56	20.3	5830.571
9/2/2013 7:57	20.297	5830.568
9/2/2013 7:58	20.295	5830.557
9/2/2013 7:59	20.286	5830.915
9/2/2013 8:00	20.274	5831.249
9/2/2013 8:01	20.237	5833.778
9/2/2013 8:02	20.127	5836.198
9/2/2013 8:03	19.989	5836.684
9/2/2013 8:04	19.876	5836.781
9/2/2013 8:05	19.798	5836.803
9/2/2013 8:06	19.744	5836.815
9/2/2013 8:07	19.705	5836.823
9/2/2013 8:08	19.68	5836.828
9/2/2013 8:09	19.667	5836.829
9/2/2013 8:10	19.659	5836.835
9/2/2013 8:11	19.65	5836.835
9/2/2013 8:12	19.649	5836.836
9/2/2013 8:13	19.647	5836.839
9/2/2013 8:14	19.646	5836.843
9/2/2013 8:15	19.648	5836.842
9/2/2013 8:16	19.648	5836.845
9/2/2013 8:17	19.65	5836.848
9/2/2013 8:18	19.646	5836.846
9/2/2013 8:19	19.646	5836.852
9/2/2013 8:20	19.645	5836.854
9/2/2013 8:21	19.642	5836.852
9/2/2013 8:22	19.639	5836.863
9/2/2013 8:23	19.639	5836.856
9/2/2013 8:24	19.635	5836.852
9/2/2013 8:25	19.632	5836.856
9/2/2013 8:26	19.634	5836.855
9/2/2013 8:27	19.632	5836.858
9/2/2013 8:28	19.629	5836.859
9/2/2013 8:29	19.627	5836.859
9/2/2013 8:30	19.624	5836.865
9/2/2013 8:31	19.622	5836.863
9/2/2013 8:32	19.618	5836.861
9/2/2013 8:33	19.612	5836.864
9/2/2013 8:34	19.611	5836.864
9/2/2013 8:35	19.611	5836.866
9/2/2013 8:36	19.611	5836.866
9/2/2013 8:37	19.606	5836.868
9/2/2013 8:38	19.61	5836.866
9/2/2013 8:39	19.608	5836.87
9/2/2013 8:40	19.603	5836.868
9/2/2013 8:41	19.606	5836.87
9/2/2013 8:42	19.603	5836.869
9/2/2013 8:43	19.606	5836.873
9/2/2013 8:44	19.598	5836.874
9/2/2013 8:45	19.594	5836.872
9/2/2013 8:46	19.591	5836.874
9/2/2013 8:47	19.591	5836.873
9/2/2013 8:48	19.588	5836.874
9/2/2013 8:49	19.585	5836.876
9/2/2013 8:50	19.583	5836.867
9/2/2013 8:51	19.578	5836.875
9/2/2013 8:52	19.577	5836.879
9/2/2013 8:53	19.577	5836.877
9/2/2013 8:54	19.573	5836.877
9/2/2013 8:55	19.571	5836.88
9/2/2013 8:56	19.57	5836.879
9/2/2013 8:57	19.57	5836.881
9/2/2013 8:58	19.567	5836.881
9/2/2013 8:59	19.564	5836.883
9/2/2013 9:00	19.562	5836.882
9/2/2013 9:01	19.56	5836.883
9/2/2013 9:02	19.559	5836.884
9/2/2013 9:03	19.556	5836.885
9/2/2013 9:04	19.556	5836.884
9/2/2013 9:05	19.552	5836.885
9/2/2013 9:06	19.552	5836.885
9/2/2013 9:07	19.552	5836.886
9/2/2013 9:08	19.546	5836.885
9/2/2013 9:09	19.545	5836.889
9/2/2013 9:10	19.547	5836.876
9/2/2013 9:11	19.546	5836.883
9/2/2013 9:12	19.545	5836.886
9/2/2013 9:13	19.541	5836.886
9/2/2013 9:14	19.542	5836.888
9/2/2013 9:15	19.542	5836.886
9/2/2013 9:16	19.54	5836.882
9/2/2013 9:17	19.537	5836.889
9/2/2013 9:18	19.534	5836.888
9/2/2013 9:19	19.536	5836.887
9/2/2013 9:20	19.535	5836.881
9/2/2013 9:21	19.535	5836.887
9/2/2013 9:22	19.535	5836.886
9/2/2013 9:23	19.534	5836.89
9/2/2013 9:24	19.532	5836.888
9/2/2013 9:25	19.531	5836.883
9/2/2013 9:26	19.53	5836.89
9/2/2013 9:27	19.528	5836.881
9/2/2013 9:28	19.532	5836.88
9/2/2013 9:29	19.526	5836.893
9/2/2013 9:30	19.53	5836.883
9/2/2013 9:31	19.527	5836.885
9/2/2013 9:32	19.528	5836.884
9/2/2013 9:33	19.526	5836.884
9/2/2013 9:34	19.524	5836.893
9/2/2013 9:35	19.519	5836.895
9/2/2013 9:36	19.52	5836.892
9/2/2013 9:37	19.519	5836.895
9/2/2013 9:38	19.514	5836.884
9/2/2013 9:39	19.517	5836.886
9/2/2013 9:40	19.515	5836.883
9/2/2013 9:41	19.516	5836.893
9/2/2013 9:42	19.515	5836.884
9/2/2013 9:43	19.512	5836.895
9/2/2013 9:44	19.51	5836.895
9/2/2013 9:45	19.507	5836.886
9/2/2013 9:46	19.506	5836.887
9/2/2013 9:47	19.504	5836.888
9/2/2013 9:48	19.511	5836.888
9/2/2013 9:49	19.505	5836.891
9/2/2013 9:50	19.504	5836.889
9/2/2013 9:51	19.501	5836.888
9/2/2013 9:52	19.5	5836.888
9/2/2013 9:53	19.498	5836.887
9/2/2013 9:54	19.499	5836.886
9/2/2013 9:55	19.501	5836.889
9/2/2013 9:56	19.497	5836.89
9/2/2013 9:57	19.497	5836.888
9/2/2013 9:58	19.499	5836.887
9/2/2013 9:59	19.497	5836.888
9/2/2013 10:00	19.496	5836.891
9/2/2013 10:01	19.495	5836.888
9/2/2013 10:02	19.495	5836.888
9/2/2013 10:03	19.493	5836.89
9/2/2013 10:04	19.494	5836.888
9/2/2013 10:05	19.494	5836.891
9/2/2013 10:06	19.493	5836.893
9/2/2013 10:07	19.492	5836.891
9/2/2013 10:08	19.495	5836.887
9/2/2013 10:09	19.494	5836.891
9/2/2013 10:10	19.49	5836.889
9/2/2013 10:11	19.49	5836.891
9/2/2013 10:12	19.492	5836.893
9/2/2013 10:13	19.494	5836.889
9/2/2013 10:14	19.491	5836.891
9/2/2013 10:15	19.491	5836.89
9/2/2013 10:16	19.49	5836.891
9/2/2013 10:17	19.489	5836.887
9/2/2013 10:18	19.488	5836.891
9/2/2013 10:19	19.489	5836.89
9/2/2013 10:20	19.488	5836.891
9/2/2013 10:21	19.488	5836.893
9/2/2013 10:22	19.487	5836.89
9/2/2013 10:23	19.486	5836.892
9/2/2013 10:24	19.486	5836.891
9/2/2013 10:25	19.486	5836.892
9/2/2013 10:26	19.486	5836.891
9/2/2013 10:27	19.484	5836.89
9/2/2013 10:28	19.484	5836.892
9/2/2013 10:29	19.483	5836.891
9/2/2013 10:30	19.484	5836.891
9/2/2013 10:31	19.483	5836.891
9/2/2013 10:32	19.482	5836.889
9/2/2013 10:33	19.481	5836.891
9/2/2013 10:34	19.48	5836.892
9/2/2013 10:35	19.48	5836.891
9/2/2013 10:36	19.476	5836.894
9/2/2013 10:37	19.477	5836.892
9/2/2013 10:38	19.476	5836.892
9/2/2013 10:39	19.475	5836.892
9/2/2013 10:40	19.475	5836.89
9/2/2013 10:41	19.472	5836.895
9/2/2013 10:42	19.47	5836.892
9/2/2013 10:43	19.472	5836.896
9/2/2013 10:44	19.469	5836.891
9/2/2013 10:45	19.468	5836.892
9/2/2013 10:46	19.47	5836.896
9/2/2013 10:47	19.468	5836.893
9/2/2013 10:48	19.465	5836.897
9/2/2013 10:49	19.464	5836.891
9/2/2013 10:50	19.467	5836.896
9/2/2013 10:51	19.466	5836.893
9/2/2013 10:52	19.463	5836.895
9/2/2013 10:53	19.467	5836.896
9/2/2013 10:54	19.464	5836.896
9/2/2013 10:55	19.465	5836.894
9/2/2013 10:56	19.462	5836.894
9/2/2013 10:57	19.463	5836.897
9/2/2013 10:58	19.464	5836.897
9/2/2013 10:59	19.462	5836.893
9/2/2013 11:00	19.463	5836.894
9/2/2013 11:01	19.462	5836.891
9/2/2013 11:02	19.463	5836.894
9/2/2013 11:03	19.459	5836.894
9/2/2013 11:04	19.462	5836.894
9/2/2013 11:05	19.462	5836.895
9/2/2013 11:06	19.461	5836.896
9/2/2013 11:07	19.46	5836.895
9/2/2013 11:08	19.457	5836.898
9/2/2013 11:09	19.459	5836.895
9/2/2013 11:10	19.458	5836.893
9/2/2013 11:11	19.458	5836.897
9/2/2013 11:12	19.456	5836.893
9/2/2013 11:13	19.456	5836.897
9/2/2013 11:14	19.454	5836.893
9/2/2013 11:15	19.455	5836.895
9/2/2013 11:16	19.454	5836.897
9/2/2013 11:17	19.455	5836.896
9/2/2013 11:18	19.454	5836.893
9/2/2013 11:19	19.452	5836.894
9/2/2013 11:20	19.453	5836.891
9/2/2013 11:21	19.453	5836.896
9/2/2013 11:22	19.452	5836.896
9/2/2013 11:23	19.452	5836.896
9/2/2013 11:24	19.452	5836.897
9/2/2013 11:25	19.453	5836.895
9/2/2013 11:26	19.454	5836.892
9/2/2013 11:27	19.454	5836.893
9/2/2013 11:28	19.456	5836.892
9/2/2013 11:29	19.452	5836.896
9/2/2013 11:30	19.45	5836.896
9/2/2013 11:31	19.453	5836.898
9/2/2013 11:32	19.451	5836.896
9/2/2013 11:33	19.45	5836.897
9/2/2013 11:34	19.453	5836.896
9/2/2013 11:35	19.451	5836.893
9/2/2013 11:36	19.451	5836.888
9/2/2013 11:37	19.451	5836.89
9/2/2013 11:38	19.45	5836.894
9/2/2013 11:39	19.452	5836.896
9/2/2013 11:40	19.449	5836.894
9/2/2013 11:41	19.449	5836.896
9/2/2013 11:42	19.449	5836.896
9/2/2013 11:43	19.448	5836.888
9/2/2013 11:44	19.449	5836.896
9/2/2013 11:45	19.449	5836.895
9/2/2013 11:46	19.449	5836.896
9/2/2013 11:47	19.449	5836.897
9/2/2013 11:48	19.448	5836.899
9/2/2013 11:49	19.448	5836.896
9/2/2013 11:50	19.45	5836.895
9/2/2013 11:51	19.447	5836.896
9/2/2013 11:52	19.449	5836.896
9/2/2013 11:53	19.447	5836.893
9/2/2013 11:54	19.448	5836.897
9/2/2013 11:55	19.447	5836.896
9/2/2013 11:56	19.444	5836.895
9/2/2013 11:57	19.445	5836.896
9/2/2013 11:58	19.443	5836.897
9/2/2013 11:59	19.446	5836.898
9/2/2013 12:00	19.444	5836.896
9/2/2013 12:01	19.443	5836.901
9/2/2013 12:02	19.444	5836.886
9/2/2013 12:03	19.445	5836.897
9/2/2013 12:04	19.444	5836.898
9/2/2013 12:05	19.442	5836.896
9/2/2013 12:06	19.442	5836.895
9/2/2013 12:07	19.44	5836.898
9/2/2013 12:08	19.441	5836.896
9/2/2013 12:09	19.44	5836.9
9/2/2013 12:10	19.437	5836.897
9/2/2013 12:11	19.441	5836.896
9/2/2013 12:12	19.441	5836.897
9/2/2013 12:13	19.438	5836.893
9/2/2013 12:14	19.44	5836.889
9/2/2013 12:15	19.439	5836.889
9/2/2013 12:16	19.437	5836.9
9/2/2013 12:17	19.439	5836.9
9/2/2013 12:18	19.438	5836.901
9/2/2013 12:19	19.437	5836.889
9/2/2013 12:20	19.439	5836.89
9/2/2013 12:21	19.438	5836.894
9/2/2013 12:22	19.44	5836.896
9/2/2013 12:23	19.44	5836.889
9/2/2013 12:24	19.439	5836.898
9/2/2013 12:25	19.439	5836.897
9/2/2013 12:26	19.44	5836.895
9/2/2013 12:27	19.438	5836.896
9/2/2013 12:28	19.44	5836.898
9/2/2013 12:29	19.437	5836.898
9/2/2013 12:30	19.436	5836.898
9/2/2013 12:31	19.439	5836.898
9/2/2013 12:32	19.437	5836.896
9/2/2013 12:33	19.44	5836.896
9/2/2013 12:34	19.434	5836.899
9/2/2013 12:35	19.441	5836.897
9/2/2013 12:36	19.438	5836.887
9/2/2013 12:37	19.438	5836.899
9/2/2013 12:38	19.435	5836.897
9/2/2013 12:39	19.437	5836.899
9/2/2013 12:40	19.436	5836.896
9/2/2013 12:41	19.433	5836.899
9/2/2013 12:42	19.435	5836.899
9/2/2013 12:43	19.432	5836.888
9/2/2013 12:44	19.434	5836.896
9/2/2013 12:45	19.434	5836.897
9/2/2013 12:46	19.433	5836.896
9/2/2013 12:47	19.436	5836.889
9/2/2013 12:48	19.431	5836.891
9/2/2013 12:49	19.433	5836.899
9/2/2013 12:50	19.43	5836.898
9/2/2013 12:51	19.434	5836.896
9/2/2013 12:52	19.431	5836.9
9/2/2013 12:53	19.429	5836.9
9/2/2013 12:54	19.433	5836.891
9/2/2013 12:55	19.433	5836.89
9/2/2013 12:56	19.432	5836.889
9/2/2013 12:57	19.433	5836.891
9/2/2013 12:58	19.432	5836.898
9/2/2013 12:59	19.432	5836.888
9/2/2013 13:00	19.431	5836.899
9/2/2013 13:01	19.431	5836.901
9/2/2013 13:02	19.43	5836.902
9/2/2013 13:03	19.433	5836.898
9/2/2013 13:04	19.429	5836.9
9/2/2013 13:05	19.43	5836.892
9/2/2013 13:06	19.429	5836.891
9/2/2013 13:07	19.43	5836.898
9/2/2013 13:08	19.43	5836.897
9/2/2013 13:09	19.428	5836.89
9/2/2013 13:10	19.43	5836.899
9/2/2013 13:11	19.429	5836.891
9/2/2013 13:12	19.428	5836.897
9/2/2013 13:13	19.426	5836.897
9/2/2013 13:14	19.428	5836.898
9/2/2013 13:15	19.429	5836.902
9/2/2013 13:16	19.428	5836.894
9/2/2013 13:17	19.429	5836.897
9/2/2013 13:18	19.43	5836.902
9/2/2013 13:19	19.428	5836.893
9/2/2013 13:20	19.429	5836.888
9/2/2013 13:21	19.429	5836.9
9/2/2013 13:22	19.429	5836.888
9/2/2013 13:23	19.428	5836.901
9/2/2013 13:24	19.428	5836.892
9/2/2013 13:25	19.429	5836.893
9/2/2013 13:26	19.425	5836.889
9/2/2013 13:27	19.427	5836.89
9/2/2013 13:28	19.426	5836.893
9/2/2013 13:29	19.425	5836.893
9/2/2013 13:30	19.425	5836.895
9/2/2013 13:31	19.425	5836.888
9/2/2013 13:32	19.425	5836.891
9/2/2013 13:33	19.425	5836.897
9/2/2013 13:34	19.427	5836.889
9/2/2013 13:35	19.425	5836.902
9/2/2013 13:36	19.424	5836.891
9/2/2013 13:37	19.424	5836.888
9/2/2013 13:38	19.426	5836.89
9/2/2013 13:39	19.427	5836.894
9/2/2013 13:40	19.424	5836.889
9/2/2013 13:41	19.425	5836.895
9/2/2013 13:42	19.423	5836.892
9/2/2013 13:43	19.425	5836.891
9/2/2013 13:44	19.426	5836.89
9/2/2013 13:45	19.425	5836.893
9/2/2013 13:46	19.423	5836.89
9/2/2013 13:47	19.422	5836.894
9/2/2013 13:48	19.425	5836.894
9/2/2013 13:49	19.424	5836.888
9/2/2013 13:50	19.425	5836.892
9/2/2013 13:51	19.425	5836.895
9/2/2013 13:52	19.423	5836.889
9/2/2013 13:53	19.422	5836.893
9/2/2013 13:54	19.423	5836.889
9/2/2013 13:55	19.424	5836.894
9/2/2013 13:56	19.422	5836.9

9/2/2013 13:57	19.424	5836.894
9/2/2013 13:58	19.425	5836.888
9/2/2013 13:59	19.424	5836.891
9/2/2013 14:00	19.421	5836.892
9/2/2013 14:01	19.421	5836.89
9/2/2013 14:02	19.422	5836.889
9/2/2013 14:03	19.42	5836.89
9/2/2013 14:04	19.421	5836.891
9/2/2013 14:05	19.425	5836.891
9/2/2013 14:06	19.422	5836.897
9/2/2013 14:07	19.422	5836.889
9/2/2013 14:08	19.421	5836.889
9/2/2013 14:09	19.422	5836.899
9/2/2013 14:10	19.418	5836.89
9/2/2013 14:11	19.422	5836.89
9/2/2013 14:12	19.422	5836.888
9/2/2013 14:13	19.421	5836.891
9/2/2013 14:14	19.421	5836.896
9/2/2013 14:15	19.424	5836.892
9/2/2013 14:16	19.42	5836.891
9/2/2013 14:17	19.422	5836.891
9/2/2013 14:18	19.425	5836.89
9/2/2013 14:19	19.42	5836.893
9/2/2013 14:20	19.421	5836.893
9/2/2013 14:21	19.421	5836.895
9/2/2013 14:22	19.419	5836.889
9/2/2013 14:23	19.419	5836.891
9/2/2013 14:24	19.422	5836.903
9/2/2013 14:25	19.421	5836.897
9/2/2013 14:26	19.418	5836.89
9/2/2013 14:27	19.419	5836.891
9/2/2013 14:28	19.422	5836.893
9/2/2013 14:29	19.418	5836.89
9/2/2013 14:30	19.42	5836.899
9/2/2013 14:31	19.421	5836.891
9/2/2013 14:32	19.42	5836.898
9/2/2013 14:33	19.418	5836.902
9/2/2013 14:34	19.422	5836.892
9/2/2013 14:35	19.419	5836.892
9/2/2013 14:36	19.418	5836.891
9/2/2013 14:37	19.419	5836.898
9/2/2013 14:38	19.419	5836.891
9/2/2013 14:39	19.419	5836.901
9/2/2013 14:40	19.42	5836.893
9/2/2013 14:41	19.417	5836.892
9/2/2013 14:42	19.419	5836.892
9/2/2013 14:43	19.418	5836.892
9/2/2013 14:44	19.419	5836.89
9/2/2013 14:45	19.417	5836.891
9/2/2013 14:46	19.418	5836.895
9/2/2013 14:47	19.414	5836.891
9/2/2013 14:48	19.418	5836.9
9/2/2013 14:49	19.417	5836.893
9/2/2013 14:50	19.419	5836.904
9/2/2013 14:51	19.418	5836.892
9/2/2013 14:52	19.418	5836.89
9/2/2013 14:53	19.416	5836.893
9/2/2013 14:54	19.419	5836.891
9/2/2013 14:55	19.418	5836.893
9/2/2013 14:56	19.419	5836.894
9/2/2013 14:57	19.418	5836.889
9/2/2013 14:58	19.417	5836.899
9/2/2013 14:59	19.415	5836.888
9/2/2013 15:00	19.417	5836.894
9/2/2013 15:01	19.416	5836.891
9/2/2013 15:02	19.414	5836.891
9/2/2013 15:03	19.418	5836.903
9/2/2013 15:04	19.415	5836.893
9/2/2013 15:05	19.417	5836.903
9/2/2013 15:06	19.417	5836.894
9/2/2013 15:07	19.418	5836.896
9/2/2013 15:08	19.414	5836.896
9/2/2013 15:09	19.417	5836.895
9/2/2013 15:10	19.412	5836.902
9/2/2013 15:11	19.417	5836.893
9/2/2013 15:12	19.416	5836.893
9/2/2013 15:13	19.417	5836.893
9/2/2013 15:14	19.417	5836.89
9/2/2013 15:15	19.412	5836.893
9/2/2013 15:16	19.414	5836.893
9/2/2013 15:17	19.414	5836.894
9/2/2013 15:18	19.414	5836.89
9/2/2013 15:19	19.414	5836.895
9/2/2013 15:20	19.413	5836.893
9/2/2013 15:21	19.414	5836.89
9/2/2013 15:22	19.415	5836.902
9/2/2013 15:23	19.413	5836.891
9/2/2013 15:24	19.416	5836.892
9/2/2013 15:25	19.416	5836.893
9/2/2013 15:26	19.413	5836.891
9/2/2013 15:27	19.415	5836.892
9/2/2013 15:28	19.415	5836.895
9/2/2013 15:29	19.415	5836.895
9/2/2013 15:30	19.418	5836.892
9/2/2013 15:31	19.416	5836.894
9/2/2013 15:32	19.415	5836.891
9/2/2013 15:33	19.416	5836.894
9/2/2013 15:34	19.416	5836.894
9/2/2013 15:35	19.417	5836.894
9/2/2013 15:36	19.413	5836.892
9/2/2013 15:37	19.412	5836.894
9/2/2013 15:38	19.417	5836.893
9/2/2013 15:39	19.412	5836.89
9/2/2013 15:40	19.416	5836.893
9/2/2013 15:41	19.415	5836.894
9/2/2013 15:42	19.413	5836.894
9/2/2013 15:43	19.414	5836.894
9/2/2013 15:44	19.416	5836.9
9/2/2013 15:45	19.415	5836.895
9/2/2013 15:46	19.416	5836.893
9/2/2013 15:47	19.415	5836.895
9/2/2013 15:48	19.418	5836.894
9/2/2013 15:49	19.413	5836.893
9/2/2013 15:50	19.414	5836.896
9/2/2013 15:51	19.414	5836.89
9/2/2013 15:52	19.413	5836.892
9/2/2013 15:53	19.412	5836.893
9/2/2013 15:54	19.414	5836.891
9/2/2013 15:55	19.415	5836.892
9/2/2013 15:56	19.413	5836.893
9/2/2013 15:57	19.413	5836.891
9/2/2013 15:58	19.412	5836.896
9/2/2013 15:59	19.415	5836.892
9/2/2013 16:00	19.413	5836.893
9/2/2013 16:01	19.412	5836.892
9/2/2013 16:02	19.409	5836.894
9/2/2013 16:03	19.414	5836.893
9/2/2013 16:04	19.411	5836.895
9/2/2013 16:05	19.41	5836.89
9/2/2013 16:06	19.409	5836.896
9/2/2013 16:07	19.412	5836.896
9/2/2013 16:08	19.411	5836.895
9/2/2013 16:09	19.41	5836.893
9/2/2013 16:10	19.412	5836.894
9/2/2013 16:11	19.412	5836.895
9/2/2013 16:12	19.414	5836.895
9/2/2013 16:13	19.415	5836.893
9/2/2013 16:14	19.409	5836.89
9/2/2013 16:15	19.412	5836.893
9/2/2013 16:16	19.413	5836.894
9/2/2013 16:17	19.414	5836.89
9/2/2013 16:18	19.412	5836.896
9/2/2013 16:19	19.411	5836.893
9/2/2013 16:20	19.412	5836.896
9/2/2013 16:21	19.414	5836.895
9/2/2013 16:22	19.41	5836.895
9/2/2013 16:23	19.411	5836.894
9/2/2013 16:24	19.412	5836.891
9/2/2013 16:25	19.411	5836.894
9/2/2013 16:26	19.413	5836.895
9/2/2013 16:27	19.413	5836.89
9/2/2013 16:28	19.412	5836.895
9/2/2013 16:29	19.414	5836.895
9/2/2013 16:30	19.411	5836.896
9/2/2013 16:31	19.412	5836.892
9/2/2013 16:32	19.409	5836.89
9/2/2013 16:33	19.411	5836.894
9/2/2013 16:34	19.413	5836.893
9/2/2013 16:35	19.411	5836.897
9/2/2013 16:36	19.41	5836.889
9/2/2013 16:37	19.413	5836.891
9/2/2013 16:38	19.41	5836.893
9/2/2013 16:39	19.41	5836.892
9/2/2013 16:40	19.412	5836.896
9/2/2013 16:41	19.412	5836.894
9/2/2013 16:42	19.41	5836.894
9/2/2013 16:43	19.412	5836.895
9/2/2013 16:44	19.411	5836.893
9/2/2013 16:45	19.412	5836.892
9/2/2013 16:46	19.413	5836.894
9/2/2013 16:47	19.415	5836.891
9/2/2013 16:48	19.411	5836.893
9/2/2013 16:49	19.409	5836.892
9/2/2013 16:50	19.414	5836.893
9/2/2013 16:51	19.412	5836.895
9/2/2013 16:52	19.412	5836.891
9/2/2013 16:53	19.413	5836.901
9/2/2013 16:54	19.415	5836.895
9/2/2013 16:55	19.414	5836.894
9/2/2013 16:56	19.414	5836.892
9/2/2013 16:57	19.416	5836.895
9/2/2013 16:58	19.414	5836.894
9/2/2013 16:59	19.414	5836.891
9/2/2013 17:00	19.411	5836.893
9/2/2013 17:01	19.412	5836.891
9/2/2013 17:02	19.413	5836.893
9/2/2013 17:03	19.415	5836.893
9/2/2013 17:04	19.411	5836.895
9/2/2013 17:05	19.414	5836.9
9/2/2013 17:06	19.414	5836.894
9/2/2013 17:07	19.412	5836.893
9/2/2013 17:08	19.413	5836.893
9/2/2013 17:09	19.413	5836.894
9/2/2013 17:10	19.412	5836.895
9/2/2013 17:11	19.413	5836.895
9/2/2013 17:12	19.414	5836.892
9/2/2013 17:13	19.414	5836.896
9/2/2013 17:14	19.41	5836.895
9/2/2013 17:15	19.413	5836.893
9/2/2013 17:16	19.411	5836.897
9/2/2013 17:17	19.411	5836.893
9/2/2013 17:18	19.414	5836.894
9/2/2013 17:19	19.414	5836.894
9/2/2013 17:20	19.412	5836.895
9/2/2013 17:21	19.41	5836.892
9/2/2013 17:22	19.413	5836.894
9/2/2013 17:23	19.41	5836.892
9/2/2013 17:24	19.41	5836.893
9/2/2013 17:25	19.413	5836.894
9/2/2013 17:26	19.41	5836.894
9/2/2013 17:27	19.408	5836.895
9/2/2013 17:28	19.411	5836.894
9/2/2013 17:29	19.411	5836.895
9/2/2013 17:30	19.409	5836.894
9/2/2013 17:31	19.409	5836.904
9/2/2013 17:32	19.409	5836.892
9/2/2013 17:33	19.412	5836.893
9/2/2013 17:34	19.411	5836.896
9/2/2013 17:35	19.413	5836.894
9/2/2013 17:36	19.407	5836.897
9/2/2013 17:37	19.407	5836.896
9/2/2013 17:38	19.409	5836.889
9/2/2013 17:39	19.41	5836.894
9/2/2013 17:40	19.409	5836.897
9/2/2013 17:41	19.41	5836.893
9/2/2013 17:42	19.409	5836.893
9/2/2013 17:43	19.411	5836.895
9/2/2013 17:44	19.407	5836.894
9/2/2013 17:45	19.41	5836.896
9/2/2013 17:46	19.411	5836.896
9/2/2013 17:47	19.406	5836.897
9/2/2013 17:48	19.41	5836.896
9/2/2013 17:49	19.412	5836.895
9/2/2013 17:50	19.412	5836.895
9/2/2013 17:51	19.408	5836.896
9/2/2013 17:52	19.408	5836.895
9/2/2013 17:53	19.408	5836.894
9/2/2013 17:54	19.409	5836.895
9/2/2013 17:55	19.41	5836.895
9/2/2013 17:56	19.412	5836.899
9/2/2013 17:57	19.411	5836.895
9/2/2013 17:58	19.41	5836.896
9/2/2013 17:59	19.412	5836.895
9/2/2013 18:00	19.416	5836.893
9/2/2013 18:01	19.412	5836.893
9/2/2013 18:02	19.412	5836.896
9/2/2013 18:03	19.411	5836.893
9/2/2013 18:04	19.416	5836.895
9/2/2013 18:05	19.414	5836.896
9/2/2013 18:06	19.416	5836.896
9/2/2013 18:07	19.414	5836.896
9/2/2013 18:08	19.416	5836.894
9/2/2013 18:09	19.415	5836.896
9/2/2013 18:10	19.415	5836.896
9/2/2013 18:11	19.418	5836.894
9/2/2013 18:12	19.415	5836.896
9/2/2013 18:13	19.416	5836.893
9/2/2013 18:14	19.414	5836.896
9/2/2013 18:15	19.416	5836.893
9/2/2013 18:16	19.415	5836.893
9/2/2013 18:17	19.413	5836.893
9/2/2013 18:18	19.415	5836.894
9/2/2013 18:19	19.417	5836.893
9/2/2013 18:20	19.417	5836.895
9/2/2013 18:21	19.418	5836.893
9/2/2013 18:22	19.415	5836.893
9/2/2013 18:23	19.416	5836.895
9/2/2013 18:24	19.418	5836.895
9/2/2013 18:25	19.418	5836.898
9/2/2013 18:26	19.415	5836.896
9/2/2013 18:27	19.417	5836.905
9/2/2013 18:28	19.418	5836.905
9/2/2013 18:29	19.416	5836.904
9/2/2013 18:30	19.417	5836.907
9/2/2013 18:31	19.417	5836.895
9/2/2013 18:32	19.417	5836.896
9/2/2013 18:33	19.415	5836.901
9/2/2013 18:34	19.415	5836.903
9/2/2013 18:35	19.417	5836.893
9/2/2013 18:36	19.417	5836.891
9/2/2013 18:37	19.416	5836.893
9/2/2013 18:38	19.417	5836.893
9/2/2013 18:39	19.417	5836.901
9/2/2013 18:40	19.416	5836.893
9/2/2013 18:41	19.418	5836.905
9/2/2013 18:42	19.417	5836.894
9/2/2013 18:43	19.417	5836.896
9/2/2013 18:44	19.416	5836.897
9/2/2013 18:45	19.416	5836.89
9/2/2013 18:46	19.417	5836.895
9/2/2013 18:47	19.417	5836.893
9/2/2013 18:48	19.414	5836.902
9/2/2013 18:49	19.415	5836.902
9/2/2013 18:50	19.417	5836.892
9/2/2013 18:51	19.414	5836.894
9/2/2013 18:52	19.418	5836.895
9/2/2013 18:53	19.416	5836.894
9/2/2013 18:54	19.416	5836.901
9/2/2013 18:55	19.415	5836.895
9/2/2013 18:56	19.417	5836.893
9/2/2013 18:57	19.416	5836.893
9/2/2013 18:58	19.414	5836.895
9/2/2013 18:59	19.416	5836.903
9/2/2013 19:00	19.417	5836.894
9/2/2013 19:01	19.418	5836.897
9/2/2013 19:02	19.414	5836.898
9/2/2013 19:03	19.417	5836.895
9/2/2013 19:04	19.414	5836.899
9/2/2013 19:05	19.414	5836.906
9/2/2013 19:06	19.415	5836.89
9/2/2013 19:07	19.413	5836.896
9/2/2013 19:08	19.416	5836.896
9/2/2013 19:09	19.415	5836.903
9/2/2013 19:10	19.416	5836.896
9/2/2013 19:11	19.414	5836.896
9/2/2013 19:12	19.414	5836.904
9/2/2013 19:13	19.412	5836.897
9/2/2013 19:14	19.412	5836.897
9/2/2013 19:15	19.413	5836.902
9/2/2013 19:16	19.414	5836.892
9/2/2013 19:17	19.414	5836.902
9/2/2013 19:18	19.416	5836.898
9/2/2013 19:19	19.413	5836.903
9/2/2013 19:20	19.412	5836.888
9/2/2013 19:21	19.413	5836.907
9/2/2013 19:22	19.411	5836.896
9/2/2013 19:23	19.414	5836.893
9/2/2013 19:24	19.412	5836.896
9/2/2013 19:25	19.415	5836.894
9/2/2013 19:26	19.411	5836.897
9/2/2013 19:27	19.413	5836.895
9/2/2013 19:28	19.414	5836.894
9/2/2013 19:29	19.412	5836.896
9/2/2013 19:30	19.414	5836.896
9/2/2013 19:31	19.415	5836.894
9/2/2013 19:32	19.414	5836.895
9/2/2013 19:33	19.414	5836.897
9/2/2013 19:34	19.413	5836.896
9/2/2013 19:35	19.416	5836.894
9/2/2013 19:36	19.413	5836.896
9/2/2013 19:37	19.414	5836.896
9/2/2013 19:38	19.415	5836.896
9/2/2013 19:39	19.413	5836.905
9/2/2013 19:40	19.415	5836.897
9/2/2013 19:41	19.414	5836.897
9/2/2013 19:42	19.414	5836.894
9/2/2013 19:43	19.413	5836.895
9/2/2013 19:44	19.413	5836.895
9/2/2013 19:45	19.415	5836.897
9/2/2013 19:46	19.412	5836.897
9/2/2013 19:47	19.415	5836.895
9/2/2013 19:48	19.415	5836.891
9/2/2013 19:49	19.416	5836.897
9/2/2013 19:50	19.412	5836.896
9/2/2013 19:51	19.41	5836.896
9/2/2013 19:52	19.415	5836.899
9/2/2013 19:53	19.414	5836.895
9/2/2013 19:54	19.41	5836.893
9/2/2013 19:55	19.415	5836.894
9/2/2013 19:56	19.412	5836.895
9/2/2013 19:57	19.415	5836.897
9/2/2013 19:58	19.412	5836.897
9/2/2013 19:59	19.412	5836.896
9/2/2013 20:00	19.413	5836.897
9/2/2013 20:01	19.415	5836.896
9/2/2013 20:02	19.414	5836.896
9/2/2013 20:03	19.415	5836.894
9/2/2013 20:04	19.415	5836.899
9/2/2013 20:05	19.416	5836.894
9/2/2013 20:06	19.416	5836.896
9/2/2013 20:07	19.416	5836.894
9/2/2013 20:08	19.413	5836.899
9/2/2013 20:09	19.415	5836.897
9/2/2013 20:10	19.41	5836.895
9/2/2013 20:11	19.417	5836.894
9/2/2013 20:12	19.415	5836.897
9/2/2013 20:13	19.413	5836.896
9/2/2013 20:14	19.413	5836.893
9/2/2013 20:15	19.414	5836.895
9/2/2013 20:16	19.413	5836.896
9/2/2013 20:17	19.415	5836.896
9/2/2013 20:18	19.412	5836.894
9/2/2013 20:19	19.411	5836.904
9/2/2013 20:20	19.412	5836.898
9/2/2013 20:21	19.414	5836.895

9/2/2013 20:22	19.413	5836.897
9/2/2013 20:23	19.413	5836.893
9/2/2013 20:24	19.413	5836.897
9/2/2013 20:25	19.411	5836.895
9/2/2013 20:26	19.414	5836.895
9/2/2013 20:27	19.411	5836.895
9/2/2013 20:28	19.416	5836.896
9/2/2013 20:29	19.41	5836.894
9/2/2013 20:30	19.414	5836.898
9/2/2013 20:31	19.413	5836.903
9/2/2013 20:32	19.413	5836.896
9/2/2013 20:33	19.415	5836.895
9/2/2013 20:34	19.411	5836.897
9/2/2013 20:35	19.412	5836.896
9/2/2013 20:36	19.411	5836.893
9/2/2013 20:37	19.414	5836.896
9/2/2013 20:38	19.415	5836.897
9/2/2013 20:39	19.413	5836.896
9/2/2013 20:40	19.411	5836.898
9/2/2013 20:41	19.41	5836.897
9/2/2013 20:42	19.413	5836.895
9/2/2013 20:43	19.414	5836.898
9/2/2013 20:44	19.412	5836.896
9/2/2013 20:45	19.412	5836.896
9/2/2013 20:46	19.414	5836.894
9/2/2013 20:47	19.412	5836.895
9/2/2013 20:48	19.412	5836.897
9/2/2013 20:49	19.411	5836.893
9/2/2013 20:50	19.412	5836.893
9/2/2013 20:51	19.412	5836.896
9/2/2013 20:52	19.409	5836.903
9/2/2013 20:53	19.41	5836.896
9/2/2013 20:54	19.41	5836.897
9/2/2013 20:55	19.408	5836.899
9/2/2013 20:56	19.411	5836.897
9/2/2013 20:57	19.407	5836.894
9/2/2013 20:58	19.41	5836.897
9/2/2013 20:59	19.407	5836.893
9/2/2013 21:00	19.409	5836.897
9/2/2013 21:01	19.409	5836.894
9/2/2013 21:02	19.409	5836.897
9/2/2013 21:03	19.406	5836.896
9/2/2013 21:04	19.41	5836.897
9/2/2013 21:05	19.41	5836.898
9/2/2013 21:06	19.409	5836.897
9/2/2013 21:07	19.409	5836.896
9/2/2013 21:08	19.407	5836.896
9/2/2013 21:09	19.41	5836.892
9/2/2013 21:10	19.41	5836.903
9/2/2013 21:11	19.41	5836.897
9/2/2013 21:12	19.41	5836.906
9/2/2013 21:13	19.41	5836.898
9/2/2013 21:14	19.41	5836.896
9/2/2013 21:15	19.412	5836.895
9/2/2013 21:16	19.409	5836.896
9/2/2013 21:17	19.411	5836.895
9/2/2013 21:18	19.41	5836.897
9/2/2013 21:19	19.41	5836.903
9/2/2013 21:20	19.414	5836.896
9/2/2013 21:21	19.411	5836.897
9/2/2013 21:22	19.41	5836.896
9/2/2013 21:23	19.415	5836.896
9/2/2013 21:24	19.411	5836.894
9/2/2013 21:25	19.409	5836.896
9/2/2013 21:26	19.414	5836.899
9/2/2013 21:27	19.407	5836.898
9/2/2013 21:28	19.413	5836.893
9/2/2013 21:29	19.414	5836.898
9/2/2013 21:30	19.413	5836.895
9/2/2013 21:31	19.411	5836.897
9/2/2013 21:32	19.413	5836.895
9/2/2013 21:33	19.408	5836.899
9/2/2013 21:34	19.415	5836.896
9/2/2013 21:35	19.413	5836.898
9/2/2013 21:36	19.412	5836.901
9/2/2013 21:37	19.41	5836.896
9/2/2013 21:38	19.412	5836.896
9/2/2013 21:39	19.414	5836.897
9/2/2013 21:40	19.415	5836.898
9/2/2013 21:41	19.411	5836.894
9/2/2013 21:42	19.414	5836.895
9/2/2013 21:43	19.412	5836.898
9/2/2013 21:44	19.413	5836.901
9/2/2013 21:45	19.412	5836.896
9/2/2013 21:46	19.414	5836.896
9/2/2013 21:47	19.412	5836.896
9/2/2013 21:48	19.413	5836.898
9/2/2013 21:49	19.413	5836.898
9/2/2013 21:50	19.412	5836.896
9/2/2013 21:51	19.41	5836.904
9/2/2013 21:52	19.414	5836.899
9/2/2013 21:53	19.417	5836.893
9/2/2013 21:54	19.41	5836.897
9/2/2013 21:55	19.415	5836.896
9/2/2013 21:56	19.415	5836.896
9/2/2013 21:57	19.413	5836.896
9/2/2013 21:58	19.414	5836.896
9/2/2013 21:59	19.409	5836.893
9/2/2013 22:00	19.412	5836.897
9/2/2013 22:01	19.414	5836.897
9/2/2013 22:02	19.413	5836.896
9/2/2013 22:03	19.413	5836.896
9/2/2013 22:04	19.41	5836.897
9/2/2013 22:05	19.409	5836.899
9/2/2013 22:06	19.413	5836.896
9/2/2013 22:07	19.411	5836.897
9/2/2013 22:08	19.412	5836.896
9/2/2013 22:09	19.413	5836.906
9/2/2013 22:10	19.409	5836.901
9/2/2013 22:11	19.412	5836.894
9/2/2013 22:12	19.413	5836.892
9/2/2013 22:13	19.41	5836.896
9/2/2013 22:14	19.41	5836.898
9/2/2013 22:15	19.409	5836.896
9/2/2013 22:16	19.407	5836.901
9/2/2013 22:17	19.412	5836.894
9/2/2013 22:18	19.408	5836.893
9/2/2013 22:19	19.407	5836.899
9/2/2013 22:20	19.408	5836.899
9/2/2013 22:21	19.409	5836.904
9/2/2013 22:22	19.409	5836.896
9/2/2013 22:23	19.408	5836.899
9/2/2013 22:24	19.409	5836.9
9/2/2013 22:25	19.409	5836.898
9/2/2013 22:26	19.406	5836.896
9/2/2013 22:27	19.407	5836.897
9/2/2013 22:28	19.407	5836.907
9/2/2013 22:29	19.408	5836.897
9/2/2013 22:30	19.406	5836.896
9/2/2013 22:31	19.407	5836.897
9/2/2013 22:32	19.407	5836.893
9/2/2013 22:33	19.406	5836.897
9/2/2013 22:34	19.407	5836.898
9/2/2013 22:35	19.405	5836.897
9/2/2013 22:36	19.407	5836.899
9/2/2013 22:37	19.406	5836.902
9/2/2013 22:38	19.41	5836.896
9/2/2013 22:39	19.407	5836.898
9/2/2013 22:40	19.406	5836.897
9/2/2013 22:41	19.408	5836.9
9/2/2013 22:42	19.405	5836.899
9/2/2013 22:43	19.403	5836.897
9/2/2013 22:44	19.406	5836.901
9/2/2013 22:45	19.407	5836.901
9/2/2013 22:46	19.406	5836.898
9/2/2013 22:47	19.404	5836.896
9/2/2013 22:48	19.406	5836.899
9/2/2013 22:49	19.406	5836.904
9/2/2013 22:50	19.405	5836.898
9/2/2013 22:51	19.406	5836.894
9/2/2013 22:52	19.406	5836.896
9/2/2013 22:53	19.41	5836.896
9/2/2013 22:54	19.404	5836.897
9/2/2013 22:55	19.406	5836.896
9/2/2013 22:56	19.407	5836.898
9/2/2013 22:57	19.406	5836.896
9/2/2013 22:58	19.407	5836.895
9/2/2013 22:59	19.403	5836.896
9/2/2013 23:00	19.405	5836.895
9/2/2013 23:01	19.405	5836.895
9/2/2013 23:02	19.406	5836.897
9/2/2013 23:03	19.408	5836.899
9/2/2013 23:04	19.408	5836.895
9/2/2013 23:05	19.409	5836.906
9/2/2013 23:06	19.409	5836.895
9/2/2013 23:07	19.408	5836.897
9/2/2013 23:08	19.409	5836.896
9/2/2013 23:09	19.409	5836.9
9/2/2013 23:10	19.407	5836.897
9/2/2013 23:11	19.409	5836.899
9/2/2013 23:12	19.411	5836.899
9/2/2013 23:13	19.409	5836.896
9/2/2013 23:14	19.41	5836.895
9/2/2013 23:15	19.411	5836.896
9/2/2013 23:16	19.411	5836.897
9/2/2013 23:17	19.409	5836.9
9/2/2013 23:18	19.412	5836.897
9/2/2013 23:19	19.41	5836.897
9/2/2013 23:20	19.412	5836.897
9/2/2013 23:21	19.41	5836.898
9/2/2013 23:22	19.41	5836.898
9/2/2013 23:23	19.411	5836.896
9/2/2013 23:24	19.411	5836.898
9/2/2013 23:25	19.41	5836.899
9/2/2013 23:26	19.412	5836.899
9/2/2013 23:27	19.412	5836.898
9/2/2013 23:28	19.413	5836.898
9/2/2013 23:29	19.413	5836.898
9/2/2013 23:30	19.41	5836.897
9/2/2013 23:31	19.411	5836.897
9/2/2013 23:32	19.413	5836.897
9/2/2013 23:33	19.413	5836.897
9/2/2013 23:34	19.411	5836.899
9/2/2013 23:35	19.415	5836.898
9/2/2013 23:36	19.411	5836.892
9/2/2013 23:37	19.411	5836.899
9/2/2013 23:38	19.414	5836.896
9/2/2013 23:39	19.414	5836.898
9/2/2013 23:40	19.414	5836.896
9/2/2013 23:41	19.413	5836.896
9/2/2013 23:42	19.411	5836.898
9/2/2013 23:43	19.412	5836.897
9/2/2013 23:44	19.412	5836.898
9/2/2013 23:45	19.412	5836.897
9/2/2013 23:46	19.412	5836.899
9/2/2013 23:47	19.414	5836.897
9/2/2013 23:48	19.415	5836.898
9/2/2013 23:49	19.413	5836.896
9/2/2013 23:50	19.415	5836.897
9/2/2013 23:51	19.41	5836.9
9/2/2013 23:52	19.41	5836.896
9/2/2013 23:53	19.414	5836.896
9/2/2013 23:54	19.411	5836.899
9/2/2013 23:55	19.413	5836.898
9/2/2013 23:56	19.411	5836.897
9/2/2013 23:57	19.411	5836.898
9/2/2013 23:58	19.411	5836.899
9/2/2013 23:59	19.412	5836.898
9/3/2013 0:00	19.414	5836.896
9/3/2013 0:01	19.413	5836.897
9/3/2013 0:02	19.411	5836.896
9/3/2013 0:03	19.408	5836.898
9/3/2013 0:04	19.41	5836.896
9/3/2013 0:05	19.411	5836.898
9/3/2013 0:06	19.407	5836.898
9/3/2013 0:07	19.408	5836.898
9/3/2013 0:08	19.408	5836.899
9/3/2013 0:09	19.406	5836.901
9/3/2013 0:10	19.407	5836.897
9/3/2013 0:11	19.407	5836.898
9/3/2013 0:12	19.405	5836.898
9/3/2013 0:13	19.407	5836.896
9/3/2013 0:14	19.406	5836.896
9/3/2013 0:15	19.402	5836.899
9/3/2013 0:16	19.406	5836.898
9/3/2013 0:17	19.402	5836.9
9/3/2013 0:18	19.405	5836.9
9/3/2013 0:19	19.404	5836.896
9/3/2013 0:20	19.404	5836.897
9/3/2013 0:21	19.403	5836.897
9/3/2013 0:22	19.404	5836.897
9/3/2013 0:23	19.406	5836.898
9/3/2013 0:24	19.405	5836.897
9/3/2013 0:25	19.405	5836.899
9/3/2013 0:26	19.406	5836.897
9/3/2013 0:27	19.406	5836.897
9/3/2013 0:28	19.403	5836.899
9/3/2013 0:29	19.405	5836.896
9/3/2013 0:30	19.404	5836.897
9/3/2013 0:31	19.405	5836.899
9/3/2013 0:32	19.407	5836.898
9/3/2013 0:33	19.404	5836.896
9/3/2013 0:34	19.403	5836.898
9/3/2013 0:35	19.405	5836.898
9/3/2013 0:36	19.405	5836.897
9/3/2013 0:37	19.405	5836.896
9/3/2013 0:38	19.405	5836.897
9/3/2013 0:39	19.407	5836.899
9/3/2013 0:40	19.407	5836.897
9/3/2013 0:41	19.405	5836.896
9/3/2013 0:42	19.406	5836.896
9/3/2013 0:43	19.407	5836.899
9/3/2013 0:44	19.41	5836.899
9/3/2013 0:45	19.406	5836.899
9/3/2013 0:46	19.407	5836.897
9/3/2013 0:47	19.404	5836.9
9/3/2013 0:48	19.407	5836.9
9/3/2013 0:49	19.408	5836.897
9/3/2013 0:50	19.409	5836.896
9/3/2013 0:51	19.407	5836.897
9/3/2013 0:52	19.406	5836.896
9/3/2013 0:53	19.409	5836.899
9/3/2013 0:54	19.411	5836.897
9/3/2013 0:55	19.413	5836.907
9/3/2013 0:56	19.411	5836.897
9/3/2013 0:57	19.41	5836.898
9/3/2013 0:58	19.412	5836.9
9/3/2013 0:59	19.41	5836.899
9/3/2013 1:00	19.407	5836.898
9/3/2013 1:01	19.412	5836.901
9/3/2013 1:02	19.41	5836.899
9/3/2013 1:03	19.412	5836.899
9/3/2013 1:04	19.411	5836.907
9/3/2013 1:05	19.409	5836.898
9/3/2013 1:06	19.411	5836.898
9/3/2013 1:07	19.408	5836.899
9/3/2013 1:08	19.409	5836.902
9/3/2013 1:09	19.408	5836.899
9/3/2013 1:10	19.412	5836.898
9/3/2013 1:11	19.411	5836.902
9/3/2013 1:12	19.41	5836.9
9/3/2013 1:13	19.411	5836.898
9/3/2013 1:14	19.413	5836.897
9/3/2013 1:15	19.411	5836.896
9/3/2013 1:16	19.409	5836.896
9/3/2013 1:17	19.41	5836.896
9/3/2013 1:18	19.41	5836.899
9/3/2013 1:19	19.413	5836.897
9/3/2013 1:20	19.412	5836.897
9/3/2013 1:21	19.411	5836.905
9/3/2013 1:22	19.411	5836.908
9/3/2013 1:23	19.415	5836.899
9/3/2013 1:24	19.412	5836.899
9/3/2013 1:25	19.412	5836.896
9/3/2013 1:26	19.414	5836.898
9/3/2013 1:27	19.413	5836.899
9/3/2013 1:28	19.41	5836.898
9/3/2013 1:29	19.414	5836.898
9/3/2013 1:30	19.412	5836.901
9/3/2013 1:31	19.413	5836.897
9/3/2013 1:32	19.414	5836.901
9/3/2013 1:33	19.415	5836.9
9/3/2013 1:34	19.414	5836.902
9/3/2013 1:35	19.413	5836.9
9/3/2013 1:36	19.415	5836.895
9/3/2013 1:37	19.412	5836.899
9/3/2013 1:38	19.412	5836.899
9/3/2013 1:39	19.413	5836.898
9/3/2013 1:40	19.411	5836.9
9/3/2013 1:41	19.41	5836.898
9/3/2013 1:42	19.414	5836.898
9/3/2013 1:43	19.411	5836.898
9/3/2013 1:44	19.411	5836.9
9/3/2013 1:45	19.412	5836.897
9/3/2013 1:46	19.412	5836.897
9/3/2013 1:47	19.412	5836.901
9/3/2013 1:48	19.411	5836.899
9/3/2013 1:49	19.413	5836.899
9/3/2013 1:50	19.407	5836.9
9/3/2013 1:51	19.407	5836.907
9/3/2013 1:52	19.407	5836.898
9/3/2013 1:53	19.406	5836.896
9/3/2013 1:54	19.407	5836.901
9/3/2013 1:55	19.408	5836.897
9/3/2013 1:56	19.406	5836.896
9/3/2013 1:57	19.403	5836.898
9/3/2013 1:58	19.407	5836.901
9/3/2013 1:59	19.404	5836.897
9/3/2013 2:00	19.406	5836.906
9/3/2013 2:01	19.407	5836.899
9/3/2013 2:02	19.406	5836.9
9/3/2013 2:03	19.407	5836.895
9/3/2013 2:04	19.406	5836.899
9/3/2013 2:05	19.404	5836.902
9/3/2013 2:06	19.403	5836.899
9/3/2013 2:07	19.405	5836.9
9/3/2013 2:08	19.404	5836.899
9/3/2013 2:09	19.404	5836.896
9/3/2013 2:10	19.402	5836.9
9/3/2013 2:11	19.403	5836.896
9/3/2013 2:12	19.403	5836.899
9/3/2013 2:13	19.4	5836.899
9/3/2013 2:14	19.402	5836.9
9/3/2013 2:15	19.403	5836.9
9/3/2013 2:16	19.401	5836.898
9/3/2013 2:17	19.399	5836.9
9/3/2013 2:18	19.399	5836.902
9/3/2013 2:19	19.4	5836.898
9/3/2013 2:20	19.4	5836.9
9/3/2013 2:21	19.401	5836.901
9/3/2013 2:22	19.401	5836.902
9/3/2013 2:23	19.402	5836.899
9/3/2013 2:24	19.403	5836.902
9/3/2013 2:25	19.404	5836.9
9/3/2013 2:26	19.404	5836.901
9/3/2013 2:27	19.403	5836.9
9/3/2013 2:28	19.403	5836.896
9/3/2013 2:29	19.399	5836.897
9/3/2013 2:30	19.403	5836.899
9/3/2013 2:31	19.406	5836.898
9/3/2013 2:32	19.404	5836.901
9/3/2013 2:33	19.405	5836.897
9/3/2013 2:34	19.406	5836.899
9/3/2013 2:35	19.406	5836.899
9/3/2013 2:36	19.406	5836.896
9/3/2013 2:37	19.402	5836.898
9/3/2013 2:38	19.405	5836.898
9/3/2013 2:39	19.404	5836.909
9/3/2013 2:40	19.406	5836.897
9/3/2013 2:41	19.405	5836.9
9/3/2013 2:42	19.404	5836.898
9/3/2013 2:43	19.406	5836.899
9/3/2013 2:44	19.406	5836.898
9/3/2013 2:45	19.407	5836.901
9/3/2013 2:46	19.405	5836.899

9/3/2013 2:47	19.405	5836.898
9/3/2013 2:48	19.406	5836.899
9/3/2013 2:49	19.405	5836.9
9/3/2013 2:50	19.405	5836.899
9/3/2013 2:51	19.404	5836.898
9/3/2013 2:52	19.406	5836.9
9/3/2013 2:53	19.406	5836.901
9/3/2013 2:54	19.406	5836.9
9/3/2013 2:55	19.404	5836.9
9/3/2013 2:56	19.404	5836.901
9/3/2013 2:57	19.405	5836.902
9/3/2013 2:58	19.407	5836.898
9/3/2013 2:59	19.408	5836.901
9/3/2013 3:00	19.407	5836.899
9/3/2013 3:01	19.407	5836.901
9/3/2013 3:02	19.406	5836.896
9/3/2013 3:03	19.409	5836.899
9/3/2013 3:04	19.408	5836.9
9/3/2013 3:05	19.409	5836.899
9/3/2013 3:06	19.406	5836.899
9/3/2013 3:07	19.407	5836.899
9/3/2013 3:08	19.407	5836.899
9/3/2013 3:09	19.408	5836.901
9/3/2013 3:10	19.408	5836.9
9/3/2013 3:11	19.407	5836.907
9/3/2013 3:12	19.407	5836.908
9/3/2013 3:13	19.406	5836.908
9/3/2013 3:14	19.411	5836.896
9/3/2013 3:15	19.408	5836.899
9/3/2013 3:16	19.412	5836.899
9/3/2013 3:17	19.412	5836.899
9/3/2013 3:18	19.407	5836.899
9/3/2013 3:19	19.407	5836.901
9/3/2013 3:20	19.405	5836.898
9/3/2013 3:21	19.408	5836.9
9/3/2013 3:22	19.407	5836.898
9/3/2013 3:23	19.407	5836.897
9/3/2013 3:24	19.407	5836.902
9/3/2013 3:25	19.41	5836.9
9/3/2013 3:26	19.408	5836.9
9/3/2013 3:27	19.409	5836.901
9/3/2013 3:28	19.407	5836.899
9/3/2013 3:29	19.408	5836.901
9/3/2013 3:30	19.408	5836.901
9/3/2013 3:31	19.406	5836.901
9/3/2013 3:32	19.406	5836.9
9/3/2013 3:33	19.408	5836.899
9/3/2013 3:34	19.405	5836.899
9/3/2013 3:35	19.407	5836.901
9/3/2013 3:36	19.406	5836.899
9/3/2013 3:37	19.406	5836.901
9/3/2013 3:38	19.406	5836.899
9/3/2013 3:39	19.406	5836.902
9/3/2013 3:40	19.409	5836.899
9/3/2013 3:41	19.407	5836.898
9/3/2013 3:42	19.407	5836.901
9/3/2013 3:43	19.406	5836.901
9/3/2013 3:44	19.405	5836.899
9/3/2013 3:45	19.409	5836.899
9/3/2013 3:46	19.404	5836.905
9/3/2013 3:47	19.406	5836.901
9/3/2013 3:48	19.406	5836.902
9/3/2013 3:49	19.407	5836.899
9/3/2013 3:50	19.406	5836.898
9/3/2013 3:51	19.405	5836.9
9/3/2013 3:52	19.407	5836.9
9/3/2013 3:53	19.403	5836.903
9/3/2013 3:54	19.407	5836.903
9/3/2013 3:55	19.405	5836.898
9/3/2013 3:56	19.405	5836.899
9/3/2013 3:57	19.408	5836.899
9/3/2013 3:58	19.404	5836.901
9/3/2013 3:59	19.403	5836.902
9/3/2013 4:00	19.407	5836.9
9/3/2013 4:01	19.406	5836.897
9/3/2013 4:02	19.406	5836.901
9/3/2013 4:03	19.404	5836.9
9/3/2013 4:04	19.405	5836.899
9/3/2013 4:05	19.403	5836.903
9/3/2013 4:06	19.405	5836.901
9/3/2013 4:07	19.405	5836.902
9/3/2013 4:08	19.405	5836.9
9/3/2013 4:09	19.404	5836.909
9/3/2013 4:10	19.401	5836.901
9/3/2013 4:11	19.406	5836.901
9/3/2013 4:12	19.404	5836.899
9/3/2013 4:13	19.401	5836.901
9/3/2013 4:14	19.402	5836.899
9/3/2013 4:15	19.401	5836.898
9/3/2013 4:16	19.4	5836.903
9/3/2013 4:17	19.4	5836.903
9/3/2013 4:18	19.402	5836.9
9/3/2013 4:19	19.399	5836.898
9/3/2013 4:20	19.401	5836.898
9/3/2013 4:21	19.399	5836.902
9/3/2013 4:22	19.397	5836.899
9/3/2013 4:23	19.402	5836.901
9/3/2013 4:24	19.399	5836.901
9/3/2013 4:25	19.399	5836.898
9/3/2013 4:26	19.397	5836.904
9/3/2013 4:27	19.397	5836.903
9/3/2013 4:28	19.396	5836.901
9/3/2013 4:29	19.397	5836.901
9/3/2013 4:30	19.4	5836.902
9/3/2013 4:31	19.398	5836.902
9/3/2013 4:32	19.401	5836.899
9/3/2013 4:33	19.4	5836.901
9/3/2013 4:34	19.401	5836.9
9/3/2013 4:35	19.403	5836.898
9/3/2013 4:36	19.402	5836.901
9/3/2013 4:37	19.402	5836.899
9/3/2013 4:38	19.404	5836.901
9/3/2013 4:39	19.406	5836.9
9/3/2013 4:40	19.405	5836.899
9/3/2013 4:41	19.406	5836.912
9/3/2013 4:42	19.402	5836.911
9/3/2013 4:43	19.406	5836.898
9/3/2013 4:44	19.403	5836.903
9/3/2013 4:45	19.403	5836.898
9/3/2013 4:46	19.405	5836.901
9/3/2013 4:47	19.404	5836.901
9/3/2013 4:48	19.404	5836.901
9/3/2013 4:49	19.403	5836.904
9/3/2013 4:50	19.406	5836.901
9/3/2013 4:51	19.408	5836.902
9/3/2013 4:52	19.405	5836.9
9/3/2013 4:53	19.405	5836.904
9/3/2013 4:54	19.406	5836.903
9/3/2013 4:55	19.405	5836.9
9/3/2013 4:56	19.408	5836.898
9/3/2013 4:57	19.406	5836.899
9/3/2013 4:58	19.407	5836.909
9/3/2013 4:59	19.406	5836.898
9/3/2013 5:00	19.409	5836.899
9/3/2013 5:01	19.409	5836.902
9/3/2013 5:02	19.409	5836.903
9/3/2013 5:03	19.409	5836.899
9/3/2013 5:04	19.409	5836.908
9/3/2013 5:05	19.406	5836.897
9/3/2013 5:06	19.411	5836.899
9/3/2013 5:07	19.409	5836.897
9/3/2013 5:08	19.411	5836.901
9/3/2013 5:09	19.412	5836.901
9/3/2013 5:10	19.409	5836.898
9/3/2013 5:11	19.41	5836.904
9/3/2013 5:12	19.41	5836.898
9/3/2013 5:13	19.411	5836.9
9/3/2013 5:14	19.408	5836.898
9/3/2013 5:15	19.412	5836.901
9/3/2013 5:16	19.413	5836.897
9/3/2013 5:17	19.413	5836.903
9/3/2013 5:18	19.409	5836.898
9/3/2013 5:19	19.411	5836.901
9/3/2013 5:20	19.411	5836.897
9/3/2013 5:21	19.41	5836.898
9/3/2013 5:22	19.409	5836.899
9/3/2013 5:23	19.41	5836.899
9/3/2013 5:24	19.406	5836.899
9/3/2013 5:25	19.411	5836.901
9/3/2013 5:26	19.41	5836.899
9/3/2013 5:27	19.407	5836.9
9/3/2013 5:28	19.408	5836.901
9/3/2013 5:29	19.407	5836.899
9/3/2013 5:30	19.407	5836.898
9/3/2013 5:31	19.406	5836.898
9/3/2013 5:32	19.408	5836.898
9/3/2013 5:33	19.409	5836.899
9/3/2013 5:34	19.408	5836.899
9/3/2013 5:35	19.404	5836.902
9/3/2013 5:36	19.406	5836.902
9/3/2013 5:37	19.405	5836.899
9/3/2013 5:38	19.405	5836.9
9/3/2013 5:39	19.406	5836.901
9/3/2013 5:40	19.406	5836.898
9/3/2013 5:41	19.405	5836.903
9/3/2013 5:42	19.406	5836.899
9/3/2013 5:43	19.403	5836.902
9/3/2013 5:44	19.405	5836.901
9/3/2013 5:45	19.405	5836.899
9/3/2013 5:46	19.406	5836.902
9/3/2013 5:47	19.406	5836.902
9/3/2013 5:48	19.403	5836.901
9/3/2013 5:49	19.405	5836.899
9/3/2013 5:50	19.406	5836.901
9/3/2013 5:51	19.403	5836.902
9/3/2013 5:52	19.404	5836.899
9/3/2013 5:53	19.408	5836.9
9/3/2013 5:54	19.406	5836.903
9/3/2013 5:55	19.407	5836.899
9/3/2013 5:56	19.405	5836.903
9/3/2013 5:57	19.406	5836.898
9/3/2013 5:58	19.408	5836.9
9/3/2013 5:59	19.407	5836.904
9/3/2013 6:00	19.405	5836.901
9/3/2013 6:01	19.407	5836.903
9/3/2013 6:02	19.405	5836.9
9/3/2013 6:03	19.405	5836.902
9/3/2013 6:04	19.406	5836.9
9/3/2013 6:05	19.406	5836.902
9/3/2013 6:06	19.405	5836.899
9/3/2013 6:07	19.407	5836.901
9/3/2013 6:08	19.407	5836.901
9/3/2013 6:09	19.408	5836.901
9/3/2013 6:10	19.407	5836.894
9/3/2013 6:11	19.409	5836.902
9/3/2013 6:12	19.406	5836.898
9/3/2013 6:13	19.404	5836.9
9/3/2013 6:14	19.407	5836.901
9/3/2013 6:15	19.408	5836.901
9/3/2013 6:16	19.406	5836.901
9/3/2013 6:17	19.406	5836.902
9/3/2013 6:18	19.408	5836.901
9/3/2013 6:19	19.408	5836.901
9/3/2013 6:20	19.41	5836.902
9/3/2013 6:21	19.406	5836.899
9/3/2013 6:22	19.411	5836.899
9/3/2013 6:23	19.406	5836.901
9/3/2013 6:24	19.409	5836.9
9/3/2013 6:25	19.406	5836.901
9/3/2013 6:26	19.41	5836.898
9/3/2013 6:27	19.41	5836.902
9/3/2013 6:28	19.408	5836.898
9/3/2013 6:29	19.409	5836.899
9/3/2013 6:30	19.407	5836.901
9/3/2013 6:31	19.408	5836.901
9/3/2013 6:32	19.408	5836.901
9/3/2013 6:33	19.41	5836.9
9/3/2013 6:34	19.404	5836.901
9/3/2013 6:35	19.41	5836.9
9/3/2013 6:36	19.406	5836.899
9/3/2013 6:37	19.408	5836.911
9/3/2013 6:38	19.406	5836.9
9/3/2013 6:39	19.409	5836.897
9/3/2013 6:40	19.404	5836.901
9/3/2013 6:41	19.405	5836.9
9/3/2013 6:42	19.407	5836.902
9/3/2013 6:43	19.404	5836.902
9/3/2013 6:44	19.407	5836.901
9/3/2013 6:45	19.406	5836.902
9/3/2013 6:46	19.407	5836.91
9/3/2013 6:47	19.405	5836.904
9/3/2013 6:48	19.405	5836.901
9/3/2013 6:49	19.405	5836.899
9/3/2013 6:50	19.406	5836.902
9/3/2013 6:51	19.406	5836.901
9/3/2013 6:52	19.404	5836.901
9/3/2013 6:53	19.405	5836.9
9/3/2013 6:54	19.403	5836.902
9/3/2013 6:55	19.406	5836.9
9/3/2013 6:56	19.403	5836.899
9/3/2013 6:57	19.405	5836.897
9/3/2013 6:58	19.405	5836.902
9/3/2013 6:59	19.404	5836.901
9/3/2013 7:00	19.406	5836.901
9/3/2013 7:01	19.407	5836.9
9/3/2013 7:02	19.404	5836.904
9/3/2013 7:03	19.407	5836.903
9/3/2013 7:04	19.404	5836.901
9/3/2013 7:05	19.406	5836.899
9/3/2013 7:06	19.407	5836.901
9/3/2013 7:07	19.402	5836.902
9/3/2013 7:08	19.404	5836.899
9/3/2013 7:09	19.408	5836.903
9/3/2013 7:10	19.404	5836.902
9/3/2013 7:11	19.403	5836.9
9/3/2013 7:12	19.405	5836.902
9/3/2013 7:13	19.404	5836.9
9/3/2013 7:14	19.405	5836.898
9/3/2013 7:15	19.404	5836.9
9/3/2013 7:16	19.405	5836.901
9/3/2013 7:17	19.405	5836.903
9/3/2013 7:18	19.405	5836.901
9/3/2013 7:19	19.405	5836.902
9/3/2013 7:20	19.404	5836.901
9/3/2013 7:21	19.404	5836.909
9/3/2013 7:22	19.404	5836.912
9/3/2013 7:23	19.405	5836.899
9/3/2013 7:24	19.406	5836.903
9/3/2013 7:25	19.402	5836.899
9/3/2013 7:26	19.402	5836.903
9/3/2013 7:27	19.403	5836.901
9/3/2013 7:28	19.405	5836.898
9/3/2013 7:29	19.404	5836.899
9/3/2013 7:30	19.4	5836.903
9/3/2013 7:31	19.402	5836.901
9/3/2013 7:32	19.403	5836.898
9/3/2013 7:33	19.405	5836.901
9/3/2013 7:34	19.399	5836.902
9/3/2013 7:35	19.403	5836.9
9/3/2013 7:36	19.403	5836.902
9/3/2013 7:37	19.402	5836.899
9/3/2013 7:38	19.401	5836.901
9/3/2013 7:39	19.401	5836.904
9/3/2013 7:40	19.403	5836.902
9/3/2013 7:41	19.4	5836.903
9/3/2013 7:42	19.401	5836.901
9/3/2013 7:43	19.401	5836.903
9/3/2013 7:44	19.403	5836.9
9/3/2013 7:45	19.406	5836.901
9/3/2013 7:46	19.404	5836.899
9/3/2013 7:47	19.403	5836.899
9/3/2013 7:48	19.403	5836.901
9/3/2013 7:49	19.403	5836.899
9/3/2013 7:50	19.402	5836.903
9/3/2013 7:51	19.405	5836.9
9/3/2013 7:52	19.403	5836.9
9/3/2013 7:53	19.404	5836.902
9/3/2013 7:54	19.405	5836.904
9/3/2013 7:55	19.404	5836.902
9/3/2013 7:56	19.402	5836.902
9/3/2013 7:57	19.402	5836.9
9/3/2013 7:58	19.403	5836.903
9/3/2013 7:59	19.402	5836.9
9/3/2013 8:00	19.406	5836.9
9/3/2013 8:01	19.405	5836.903
9/3/2013 8:02	19.405	5836.902
9/3/2013 8:03	19.403	5836.903
9/3/2013 8:04	19.405	5836.903
9/3/2013 8:05	19.402	5836.904
9/3/2013 8:06	19.405	5836.9
9/3/2013 8:07	19.403	5836.902
9/3/2013 8:08	19.403	5836.899
9/3/2013 8:09	19.401	5836.904
9/3/2013 8:10	19.405	5836.902
9/3/2013 8:11	19.403	5836.899
9/3/2013 8:12	19.404	5836.902
9/3/2013 8:13	19.402	5836.899
9/3/2013 8:14	19.404	5836.901
9/3/2013 8:15	19.403	5836.903
9/3/2013 8:16	19.403	5836.898
9/3/2013 8:17	19.401	5836.904
9/3/2013 8:18	19.406	5836.904
9/3/2013 8:19	19.402	5836.901
9/3/2013 8:20	19.403	5836.899
9/3/2013 8:21	19.402	5836.897
9/3/2013 8:22	19.405	5836.9
9/3/2013 8:23	19.404	5836.9
9/3/2013 8:24	19.404	5836.902
9/3/2013 8:25	19.404	5836.902
9/3/2013 8:26	19.406	5836.902
9/3/2013 8:27	19.403	5836.899
9/3/2013 8:28	19.404	5836.899
9/3/2013 8:29	19.404	5836.899
9/3/2013 8:30	19.402	5836.906
9/3/2013 8:31	19.403	5836.898
9/3/2013 8:32	19.404	5836.902
9/3/2013 8:33	19.406	5836.901
9/3/2013 8:34	19.403	5836.901
9/3/2013 8:35	19.403	5836.903
9/3/2013 8:36	19.401	5836.903
9/3/2013 8:37	19.406	5836.898
9/3/2013 8:38	19.4	5836.898
9/3/2013 8:39	19.405	5836.9
9/3/2013 8:40	19.403	5836.908
9/3/2013 8:41	19.4	5836.898
9/3/2013 8:42	19.404	5836.9
9/3/2013 8:43	19.403	5836.9
9/3/2013 8:44	19.401	5836.901
9/3/2013 8:45	19.4	5836.899
9/3/2013 8:46	19.403	5836.9
9/3/2013 8:47	19.396	5836.897
9/3/2013 8:48	19.398	5836.899
9/3/2013 8:49	19.4	5836.901
9/3/2013 8:50	19.399	5836.902
9/3/2013 8:51	19.398	5836.899
9/3/2013 8:52	19.398	5836.902
9/3/2013 8:53	19.398	5836.9
9/3/2013 8:54	19.396	5836.9
9/3/2013 8:55	19.397	5836.9
9/3/2013 8:56	19.395	5836.902
9/3/2013 8:57	19.395	5836.905
9/3/2013 8:58	19.393	5836.901
9/3/2013 8:59	19.394	5836.901
9/3/2013 9:00	19.394	5836.902
9/3/2013 9:01	19.395	5836.902
9/3/2013 9:02	19.394	5836.9
9/3/2013 9:03	19.395	5836.9
9/3/2013 9:04	19.397	5836.9
9/3/2013 9:05	19.395	5836.9
9/3/2013 9:06	19.395	5836.902
9/3/2013 9:07	19.394	5836.903
9/3/2013 9:08	19.394	5836.9
9/3/2013 9:09	19.394	5836.9
9/3/2013 9:10	19.395	5836.904
9/3/2013 9:11	19.395	5836.901

9/3/2013 9:12	19.395	5836.902
9/3/2013 9:13	19.396	5836.898
9/3/2013 9:14	19.394	5836.9
9/3/2013 9:15	19.395	5836.901
9/3/2013 9:16	19.392	5836.902
9/3/2013 9:17	19.39	5836.901
9/3/2013 9:18	19.393	5836.901
9/3/2013 9:19	19.393	5836.899
9/3/2013 9:20	19.393	5836.899
9/3/2013 9:21	19.393	5836.899
9/3/2013 9:22	19.392	5836.901
9/3/2013 9:23	19.394	5836.901
9/3/2013 9:24	19.392	5836.901
9/3/2013 9:25	19.395	5836.905
9/3/2013 9:26	19.389	5836.903
9/3/2013 9:27	19.393	5836.903
9/3/2013 9:28	19.392	5836.902
9/3/2013 9:29	19.389	5836.902
9/3/2013 9:30	19.392	5836.901
9/3/2013 9:31	19.39	5836.904
9/3/2013 9:32	19.391	5836.899
9/3/2013 9:33	19.389	5836.902
9/3/2013 9:34	19.391	5836.9
9/3/2013 9:35	19.394	5836.903
9/3/2013 9:36	19.392	5836.899
9/3/2013 9:37	19.39	5836.901
9/3/2013 9:38	19.388	5836.9
9/3/2013 9:39	19.392	5836.901
9/3/2013 9:40	19.388	5836.901
9/3/2013 9:41	19.389	5836.901
9/3/2013 9:42	19.389	5836.905
9/3/2013 9:43	19.387	5836.903
9/3/2013 9:44	19.39	5836.905
9/3/2013 9:45	19.389	5836.902
9/3/2013 9:46	19.391	5836.9
9/3/2013 9:47	19.389	5836.902
9/3/2013 9:48	19.391	5836.9
9/3/2013 9:49	19.391	5836.907
9/3/2013 9:50	19.391	5836.903
9/3/2013 9:51	19.391	5836.901
9/3/2013 9:52	19.391	5836.902
9/3/2013 9:53	19.394	5836.904
9/3/2013 9:54	19.392	5836.902
9/3/2013 9:55	19.395	5836.903
9/3/2013 9:56	19.395	5836.901
9/3/2013 9:57	19.393	5836.901
9/3/2013 9:58	19.394	5836.9
9/3/2013 9:59	19.397	5836.9
9/3/2013 10:00	19.394	5836.902
9/3/2013 10:01	19.395	5836.904
9/3/2013 10:02	19.393	5836.901
9/3/2013 10:03	19.395	5836.901
9/3/2013 10:04	19.397	5836.903
9/3/2013 10:05	19.398	5836.9
9/3/2013 10:06	19.395	5836.899
9/3/2013 10:07	19.397	5836.9
9/3/2013 10:08	19.398	5836.902
9/3/2013 10:09	19.398	5836.903
9/3/2013 10:10	19.396	5836.901
9/3/2013 10:11	19.401	5836.9
9/3/2013 10:12	19.397	5836.903
9/3/2013 10:13	19.4	5836.901
9/3/2013 10:14	19.403	5836.902
9/3/2013 10:15	19.4	5836.901
9/3/2013 10:16	19.402	5836.9
9/3/2013 10:17	19.399	5836.899
9/3/2013 10:18	19.4	5836.901
9/3/2013 10:19	19.401	5836.904
9/3/2013 10:20	19.399	5836.901
9/3/2013 10:21	19.4	5836.901
9/3/2013 10:22	19.398	5836.903
9/3/2013 10:23	19.399	5836.901
9/3/2013 10:24	19.4	5836.899
9/3/2013 10:25	19.398	5836.902
9/3/2013 10:26	19.398	5833.277
9/3/2013 10:27	19.399	5832.056
9/3/2013 10:28	19.408	5831.782
9/3/2013 10:29	19.43	5831.706
9/3/2013 10:30	19.457	5831.677
9/3/2013 10:31	19.49	5831.667
9/3/2013 10:32	19.525	5831.648
9/3/2013 10:33	19.568	5831.636
9/3/2013 10:34	19.613	5831.637
9/3/2013 10:35	19.653	5831.625
9/3/2013 10:36	19.693	5831.619
9/3/2013 10:37	19.735	5831.622
9/3/2013 10:38	19.775	5831.621
9/3/2013 10:39	19.815	5831.615
9/3/2013 10:40	19.852	5831.614
9/3/2013 10:41	19.881	5831.602
9/3/2013 10:42	19.915	5831.597
9/3/2013 10:43	19.948	5831.586
9/3/2013 10:44	19.979	5831.583
9/3/2013 10:45	20.003	5831.576
9/3/2013 10:46	20.028	5831.404
9/3/2013 10:47	20.053	5831.262
9/3/2013 10:48	20.079	5831.229
9/3/2013 10:49	20.104	5831.267
9/3/2013 10:50	20.125	5831.321
9/3/2013 10:51	20.137	5831.324
9/3/2013 10:52	20.151	5831.337
9/3/2013 10:53	20.16	5831.331
9/3/2013 10:54	20.171	5831.33
9/3/2013 10:55	20.174	5831.321
9/3/2013 10:56	20.182	5831.32
9/3/2013 10:57	20.184	5831.31
9/3/2013 10:58	20.188	5831.312
9/3/2013 10:59	20.192	5831.306
9/3/2013 11:00	20.192	5831.302
9/3/2013 11:01	20.2	5830.956
9/3/2013 11:02	20.206	5831.193
9/3/2013 11:03	20.214	5831.282
9/3/2013 11:04	20.219	5831.298
9/3/2013 11:05	20.222	5831.292
9/3/2013 11:06	20.219	5831.307
9/3/2013 11:07	20.215	5831.296
9/3/2013 11:08	20.214	5831.285
9/3/2013 11:09	20.212	5831.283
9/3/2013 11:10	20.21	5831.279
9/3/2013 11:11	20.209	5831.281
9/3/2013 11:12	20.213	5831.273
9/3/2013 11:13	20.209	5831.271
9/3/2013 11:14	20.212	5831.271
9/3/2013 11:15	20.21	5831.275
9/3/2013 11:16	20.211	5833.09
9/3/2013 11:17	20.137	5836.069
9/3/2013 11:18	20.011	5836.656
9/3/2013 11:19	19.9	5836.774
9/3/2013 11:20	19.818	5836.806
9/3/2013 11:21	19.761	5836.819
9/3/2013 11:22	19.724	5836.826
9/3/2013 11:23	19.699	5836.822
9/3/2013 11:24	19.691	5836.825
9/3/2013 11:25	19.68	5836.83
9/3/2013 11:26	19.674	5836.831
9/3/2013 11:27	19.674	5836.836
9/3/2013 11:28	19.673	5836.841
9/3/2013 11:29	19.675	5836.836
9/3/2013 11:30	19.675	5836.848
9/3/2013 11:31	19.675	5836.843
9/3/2013 11:32	19.676	5836.845
9/3/2013 11:33	19.678	5836.848
9/3/2013 11:34	19.678	5836.85
9/3/2013 11:35	19.676	5836.854
9/3/2013 11:36	19.675	5836.854
9/3/2013 11:37	19.672	5836.849
9/3/2013 11:38	19.667	5836.857
9/3/2013 11:39	19.667	5836.858
9/3/2013 11:40	19.66	5836.86
9/3/2013 11:41	19.659	5836.861
9/3/2013 11:42	19.657	5836.851
9/3/2013 11:43	19.653	5836.865
9/3/2013 11:44	19.651	5836.856
9/3/2013 11:45	19.646	5836.857
9/3/2013 11:46	19.646	5836.866
9/3/2013 11:47	19.645	5836.867
9/3/2013 11:48	19.64	5836.858
9/3/2013 11:49	19.636	5836.861
9/3/2013 11:50	19.635	5836.862
9/3/2013 11:51	19.629	5836.862
9/3/2013 11:52	19.626	5836.86
9/3/2013 11:53	19.624	5836.866
9/3/2013 11:54	19.627	5836.866
9/3/2013 11:55	19.624	5836.866
9/3/2013 11:56	19.619	5836.869
9/3/2013 11:57	19.62	5836.867
9/3/2013 11:58	19.618	5836.867
9/3/2013 11:59	19.614	5836.871
9/3/2013 12:00	19.613	5836.869
9/3/2013 12:01	19.61	5836.872
9/3/2013 12:02	19.611	5836.87
9/3/2013 12:03	19.602	5836.872
9/3/2013 12:04	19.603	5836.871
9/3/2013 12:05	19.6	5836.871
9/3/2013 12:06	19.596	5836.874
9/3/2013 12:07	19.595	5836.873
9/3/2013 12:08	19.592	5836.873
9/3/2013 12:09	19.588	5836.873
9/3/2013 12:10	19.588	5836.875
9/3/2013 12:11	19.586	5836.874
9/3/2013 12:12	19.582	5836.877
9/3/2013 12:13	19.581	5836.877
9/3/2013 12:14	19.58	5836.876
9/3/2013 12:15	19.577	5836.876
9/3/2013 12:16	19.573	5836.875
9/3/2013 12:17	19.574	5836.875
9/3/2013 12:18	19.569	5836.879
9/3/2013 12:19	19.569	5836.88
9/3/2013 12:20	19.565	5836.879
9/3/2013 12:21	19.567	5836.877
9/3/2013 12:22	19.566	5836.88
9/3/2013 12:23	19.565	5836.881
9/3/2013 12:24	19.563	5836.879
9/3/2013 12:25	19.562	5836.882
9/3/2013 12:26	19.558	5836.882
9/3/2013 12:27	19.56	5836.879
9/3/2013 12:28	19.558	5836.879
9/3/2013 12:29	19.556	5836.882
9/3/2013 12:30	19.553	5836.882
9/3/2013 12:31	19.556	5836.884
9/3/2013 12:32	19.554	5836.885
9/3/2013 12:33	19.553	5836.884
9/3/2013 12:34	19.55	5836.883
9/3/2013 12:35	19.547	5836.881
9/3/2013 12:36	19.548	5836.885
9/3/2013 12:37	19.549	5836.884
9/3/2013 12:38	19.544	5836.887
9/3/2013 12:39	19.543	5836.882
9/3/2013 12:40	19.541	5836.885
9/3/2013 12:41	19.542	5836.883
9/3/2013 12:42	19.54	5836.885
9/3/2013 12:43	19.54	5836.881
9/3/2013 12:44	19.538	5836.886
9/3/2013 12:45	19.534	5836.887
9/3/2013 12:46	19.536	5836.887
9/3/2013 12:47	19.536	5836.886
9/3/2013 12:48	19.533	5836.886
9/3/2013 12:49	19.533	5836.886
9/3/2013 12:50	19.532	5836.891
9/3/2013 12:51	19.531	5836.888
9/3/2013 12:52	19.531	5836.89
9/3/2013 12:53	19.53	5836.894
9/3/2013 12:54	19.525	5836.879
9/3/2013 12:55	19.528	5836.881
9/3/2013 12:56	19.521	5836.881
9/3/2013 12:57	19.522	5836.879
9/3/2013 12:58	19.523	5836.882
9/3/2013 12:59	19.518	5836.882
9/3/2013 13:00	19.522	5836.882
9/3/2013 13:01	19.518	5836.883
9/3/2013 13:02	19.517	5836.894
9/3/2013 13:03	19.521	5836.892
9/3/2013 13:04	19.518	5836.882
9/3/2013 13:05	19.518	5836.884
9/3/2013 13:06	19.512	5836.883
9/3/2013 13:07	19.515	5836.891
9/3/2013 13:08	19.515	5836.892
9/3/2013 13:09	19.515	5836.893
9/3/2013 13:10	19.512	5836.886
9/3/2013 13:11	19.511	5836.892
9/3/2013 13:12	19.51	5836.884
9/3/2013 13:13	19.512	5836.884
9/3/2013 13:14	19.514	5836.884
9/3/2013 13:15	19.509	5836.88
9/3/2013 13:16	19.51	5836.884
9/3/2013 13:17	19.51	5836.887
9/3/2013 13:18	19.509	5836.882
9/3/2013 13:19	19.51	5836.884
9/3/2013 13:20	19.509	5836.882
9/3/2013 13:21	19.506	5836.886
9/3/2013 13:22	19.506	5836.883
9/3/2013 13:23	19.504	5836.889
9/3/2013 13:24	19.502	5836.888
9/3/2013 13:25	19.503	5836.888
9/3/2013 13:26	19.501	5836.888
9/3/2013 13:27	19.503	5836.887
9/3/2013 13:28	19.5	5836.886
9/3/2013 13:29	19.499	5836.887
9/3/2013 13:30	19.497	5836.883
9/3/2013 13:31	19.495	5836.886
9/3/2013 13:32	19.494	5836.882
9/3/2013 13:33	19.495	5836.887
9/3/2013 13:34	19.497	5836.89
9/3/2013 13:35	19.494	5836.887
9/3/2013 13:36	19.492	5836.89
9/3/2013 13:37	19.492	5836.885
9/3/2013 13:38	19.491	5836.89
9/3/2013 13:39	19.491	5836.885
9/3/2013 13:40	19.488	5836.891
9/3/2013 13:41	19.487	5836.89
9/3/2013 13:42	19.489	5836.89
9/3/2013 13:43	19.483	5836.888
9/3/2013 13:44	19.486	5836.89
9/3/2013 13:45	19.488	5836.888
9/3/2013 13:46	19.484	5836.891
9/3/2013 13:47	19.486	5836.889
9/3/2013 13:48	19.484	5836.892
9/3/2013 13:49	19.484	5836.89
9/3/2013 13:50	19.483	5836.89
9/3/2013 13:51	19.484	5836.889
9/3/2013 13:52	19.482	5836.891
9/3/2013 13:53	19.484	5836.891
9/3/2013 13:54	19.484	5836.89
9/3/2013 13:55	19.484	5836.889
9/3/2013 13:56	19.483	5836.89
9/3/2013 13:57	19.483	5836.889
9/3/2013 13:58	19.484	5836.888
9/3/2013 13:59	19.481	5836.887
9/3/2013 14:00	19.479	5836.891
9/3/2013 14:01	19.48	5836.893
9/3/2013 14:02	19.48	5836.891
9/3/2013 14:03	19.478	5836.888
9/3/2013 14:04	19.477	5836.891
9/3/2013 14:05	19.482	5836.893
9/3/2013 14:06	19.478	5836.891
9/3/2013 14:07	19.478	5836.893
9/3/2013 14:08	19.478	5836.891
9/3/2013 14:09	19.476	5836.894
9/3/2013 14:10	19.474	5836.893
9/3/2013 14:11	19.474	5836.89
9/3/2013 14:12	19.473	5836.891
9/3/2013 14:13	19.474	5836.896
9/3/2013 14:14	19.475	5836.893
9/3/2013 14:15	19.474	5836.893
9/3/2013 14:16	19.471	5836.889
9/3/2013 14:17	19.474	5836.895
9/3/2013 14:18	19.471	5836.892
9/3/2013 14:19	19.47	5836.895
9/3/2013 14:20	19.469	5836.892
9/3/2013 14:21	19.47	5836.892
9/3/2013 14:22	19.47	5836.895
9/3/2013 14:23	19.469	5836.895
9/3/2013 14:24	19.471	5836.892
9/3/2013 14:25	19.468	5836.887
9/3/2013 14:26	19.467	5836.892
9/3/2013 14:27	19.469	5836.893
9/3/2013 14:28	19.466	5836.892
9/3/2013 14:29	19.466	5836.891
9/3/2013 14:30	19.466	5836.892
9/3/2013 14:31	19.465	5836.894
9/3/2013 14:32	19.466	5836.894
9/3/2013 14:33	19.463	5836.893
9/3/2013 14:34	19.465	5836.895
9/3/2013 14:35	19.466	5836.892
9/3/2013 14:36	19.462	5836.893
9/3/2013 14:37	19.464	5836.893
9/3/2013 14:38	19.462	5836.895
9/3/2013 14:39	19.462	5836.894
9/3/2013 14:40	19.461	5836.894
9/3/2013 14:41	19.462	5836.894
9/3/2013 14:42	19.461	5836.895
9/3/2013 14:43	19.46	5836.896
9/3/2013 14:44	19.459	5836.891
9/3/2013 14:45	19.458	5836.896
9/3/2013 14:46	19.459	5836.896
9/3/2013 14:47	19.459	5836.892
9/3/2013 14:48	19.461	5836.894
9/3/2013 14:49	19.455	5836.897
9/3/2013 14:50	19.457	5836.892
9/3/2013 14:51	19.46	5836.895
9/3/2013 14:52	19.455	5836.892
9/3/2013 14:53	19.456	5836.893
9/3/2013 14:54	19.457	5836.897
9/3/2013 14:55	19.455	5836.893
9/3/2013 14:56	19.456	5836.894
9/3/2013 14:57	19.453	5836.898
9/3/2013 14:58	19.456	5836.894
9/3/2013 14:59	19.453	5836.896
9/3/2013 15:00	19.455	5836.894
9/3/2013 15:01	19.452	5836.897
9/3/2013 15:02	19.454	5836.895
9/3/2013 15:03	19.452	5836.895
9/3/2013 15:04	19.452	5836.897
9/3/2013 15:05	19.454	5836.896
9/3/2013 15:06	19.451	5836.894
9/3/2013 15:07	19.451	5836.897
9/3/2013 15:08	19.449	5836.896
9/3/2013 15:09	19.448	5836.892
9/3/2013 15:10	19.451	5836.897
9/3/2013 15:11	19.45	5836.896
9/3/2013 15:12	19.448	5836.898
9/3/2013 15:13	19.449	5836.896
9/3/2013 15:14	19.447	5836.897
9/3/2013 15:15	19.447	5836.895
9/3/2013 15:16	19.446	5836.895
9/3/2013 15:17	19.448	5836.897
9/3/2013 15:18	19.446	5836.893
9/3/2013 15:19	19.445	5836.894
9/3/2013 15:20	19.445	5836.898
9/3/2013 15:21	19.444	5836.896
9/3/2013 15:22	19.446	5836.895
9/3/2013 15:23	19.444	5836.896
9/3/2013 15:24	19.44	5836.895
9/3/2013 15:25	19.443	5836.896
9/3/2013 15:26	19.44	5836.9
9/3/2013 15:27	19.442	5836.901
9/3/2013 15:28	19.442	5836.89
9/3/2013 15:29	19.44	5836.889
9/3/2013 15:30	19.438	5836.901
9/3/2013 15:31	19.439	5836.891
9/3/2013 15:32	19.441	5836.898
9/3/2013 15:33	19.438	5836.893
9/3/2013 15:34	19.44	5836.902
9/3/2013 15:35	19.439	5836.899
9/3/2013 15:36	19.439	5836.893

9/3/2013 15:37	19.436	5836.898
9/3/2013 15:38	19.437	5836.899
9/3/2013 15:39	19.438	5836.895
9/3/2013 15:40	19.437	5836.898
9/3/2013 15:41	19.441	5836.896
9/3/2013 15:42	19.435	5836.888
9/3/2013 15:43	19.439	5836.887
9/3/2013 15:44	19.437	5836.888
9/3/2013 15:45	19.437	5836.885
9/3/2013 15:46	19.436	5836.888
9/3/2013 15:47	19.435	5836.896
9/3/2013 15:48	19.436	5836.899
9/3/2013 15:49	19.434	5836.894
9/3/2013 15:50	19.438	5836.9
9/3/2013 15:51	19.434	5836.9
9/3/2013 15:52	19.436	5836.898
9/3/2013 15:53	19.434	5836.887
9/3/2013 15:54	19.436	5836.887
9/3/2013 15:55	19.435	5836.897
9/3/2013 15:56	19.431	5836.898
9/3/2013 15:57	19.434	5836.899
9/3/2013 15:58	19.433	5836.898
9/3/2013 15:59	19.437	5836.89
9/3/2013 16:00	19.434	5836.902
9/3/2013 16:01	19.437	5836.9
9/3/2013 16:02	19.434	5836.902
9/3/2013 16:03	19.437	5836.893
9/3/2013 16:04	19.433	5836.899
9/3/2013 16:05	19.434	5836.892
9/3/2013 16:06	19.437	5836.902
9/3/2013 16:07	19.436	5836.893
9/3/2013 16:08	19.436	5836.889
9/3/2013 16:09	19.435	5836.893
9/3/2013 16:10	19.433	5836.891
9/3/2013 16:11	19.432	5836.889
9/3/2013 16:12	19.434	5836.891
9/3/2013 16:13	19.432	5836.892
9/3/2013 16:14	19.433	5836.893
9/3/2013 16:15	19.432	5836.893
9/3/2013 16:16	19.433	5836.901
9/3/2013 16:17	19.435	5836.893
9/3/2013 16:18	19.434	5836.9
9/3/2013 16:19	19.432	5836.891
9/3/2013 16:20	19.435	5836.902
9/3/2013 16:21	19.434	5836.89
9/3/2013 16:22	19.432	5836.893
9/3/2013 16:23	19.433	5836.893
9/3/2013 16:24	19.436	5836.9
9/3/2013 16:25	19.434	5836.898
9/3/2013 16:26	19.434	5836.897
9/3/2013 16:27	19.431	5836.899
9/3/2013 16:28	19.433	5836.9
9/3/2013 16:29	19.431	5836.9
9/3/2013 16:30	19.431	5836.901
9/3/2013 16:31	19.432	5836.898
9/3/2013 16:32	19.43	5836.903
9/3/2013 16:33	19.43	5836.892
9/3/2013 16:34	19.43	5836.897
9/3/2013 16:35	19.43	5836.893
9/3/2013 16:36	19.43	5836.889
9/3/2013 16:37	19.432	5836.903
9/3/2013 16:38	19.431	5836.899
9/3/2013 16:39	19.429	5836.899
9/3/2013 16:40	19.43	5836.893
9/3/2013 16:41	19.43	5836.899
9/3/2013 16:42	19.43	5836.899
9/3/2013 16:43	19.432	5836.891
9/3/2013 16:44	19.433	5836.896
9/3/2013 16:45	19.431	5836.901
9/3/2013 16:46	19.43	5836.9
9/3/2013 16:47	19.429	5836.891
9/3/2013 16:48	19.429	5836.898
9/3/2013 16:49	19.429	5836.89
9/3/2013 16:50	19.429	5836.898
9/3/2013 16:51	19.429	5836.887
9/3/2013 16:52	19.429	5836.9
9/3/2013 16:53	19.432	5836.899
9/3/2013 16:54	19.43	5836.896
9/3/2013 16:55	19.428	5836.9
9/3/2013 16:56	19.429	5836.891
9/3/2013 16:57	19.429	5836.896
9/3/2013 16:58	19.429	5836.886
9/3/2013 16:59	19.428	5836.888
9/3/2013 17:00	19.428	5836.897
9/3/2013 17:01	19.427	5836.897
9/3/2013 17:02	19.425	5836.889
9/3/2013 17:03	19.428	5836.898
9/3/2013 17:04	19.431	5836.898
9/3/2013 17:05	19.426	5836.9
9/3/2013 17:06	19.426	5836.899
9/3/2013 17:07	19.429	5836.899
9/3/2013 17:08	19.429	5836.901
9/3/2013 17:09	19.426	5836.898
9/3/2013 17:10	19.427	5836.889
9/3/2013 17:11	19.426	5836.897
9/3/2013 17:12	19.426	5836.9
9/3/2013 17:13	19.428	5836.902
9/3/2013 17:14	19.423	5836.902
9/3/2013 17:15	19.422	5836.89
9/3/2013 17:16	19.427	5836.9
9/3/2013 17:17	19.425	5836.9
9/3/2013 17:18	19.424	5836.896
9/3/2013 17:19	19.427	5836.89
9/3/2013 17:20	19.425	5836.901
9/3/2013 17:21	19.426	5836.889
9/3/2013 17:22	19.426	5836.893
9/3/2013 17:23	19.423	5836.894
9/3/2013 17:24	19.427	5836.889
9/3/2013 17:25	19.424	5836.9
9/3/2013 17:26	19.427	5836.89
9/3/2013 17:27	19.428	5836.893
9/3/2013 17:28	19.426	5836.893
9/3/2013 17:29	19.425	5836.893
9/3/2013 17:30	19.423	5836.891
9/3/2013 17:31	19.427	5836.893
9/3/2013 17:32	19.423	5836.89
9/3/2013 17:33	19.425	5836.89
9/3/2013 17:34	19.429	5836.893
9/3/2013 17:35	19.426	5836.893
9/3/2013 17:36	19.426	5836.893
9/3/2013 17:37	19.426	5836.903
9/3/2013 17:38	19.427	5836.89
9/3/2013 17:39	19.424	5836.893
9/3/2013 17:40	19.427	5836.887
9/3/2013 17:41	19.425	5836.89
9/3/2013 17:42	19.427	5836.902
9/3/2013 17:43	19.423	5836.892
9/3/2013 17:44	19.425	5836.893
9/3/2013 17:45	19.425	5836.901
9/3/2013 17:46	19.425	5836.891
9/3/2013 17:47	19.426	5836.892
9/3/2013 17:48	19.425	5836.893
9/3/2013 17:49	19.426	5836.892
9/3/2013 17:50	19.427	5836.901
9/3/2013 17:51	19.425	5836.894
9/3/2013 17:52	19.425	5836.894
9/3/2013 17:53	19.427	5836.891
9/3/2013 17:54	19.427	5836.889
9/3/2013 17:55	19.428	5836.893
9/3/2013 17:56	19.424	5836.902
9/3/2013 17:57	19.426	5836.892
9/3/2013 17:58	19.428	5836.894
9/3/2013 17:59	19.427	5836.889
9/3/2013 18:00	19.427	5836.902
9/3/2013 18:01	19.427	5836.894
9/3/2013 18:02	19.422	5836.894
9/3/2013 18:03	19.427	5836.894
9/3/2013 18:04	19.426	5836.892
9/3/2013 18:05	19.427	5836.895
9/3/2013 18:06	19.427	5836.893
9/3/2013 18:07	19.428	5836.89
9/3/2013 18:08	19.425	5836.893
9/3/2013 18:09	19.426	5836.894
9/3/2013 18:10	19.425	5836.894
9/3/2013 18:11	19.422	5836.889
9/3/2013 18:12	19.423	5836.89
9/3/2013 18:13	19.424	5836.892
9/3/2013 18:14	19.421	5836.892
9/3/2013 18:15	19.423	5836.892
9/3/2013 18:16	19.422	5836.893
9/3/2013 18:17	19.423	5836.904
9/3/2013 18:18	19.423	5836.893
9/3/2013 18:19	19.426	5836.89
9/3/2013 18:20	19.422	5836.892
9/3/2013 18:21	19.424	5836.895
9/3/2013 18:22	19.423	5836.894
9/3/2013 18:23	19.42	5836.896
9/3/2013 18:24	19.423	5836.892
9/3/2013 18:25	19.42	5836.904
9/3/2013 18:26	19.422	5836.894
9/3/2013 18:27	19.421	5836.901
9/3/2013 18:28	19.425	5836.903
9/3/2013 18:29	19.421	5836.899
9/3/2013 18:30	19.421	5836.893
9/3/2013 18:31	19.419	5836.893
9/3/2013 18:32	19.42	5836.901
9/3/2013 18:33	19.418	5836.893
9/3/2013 18:34	19.419	5836.901
9/3/2013 18:35	19.42	5836.892
9/3/2013 18:36	19.421	5836.901
9/3/2013 18:37	19.42	5836.901
9/3/2013 18:38	19.417	5836.902
9/3/2013 18:39	19.419	5836.901
9/3/2013 18:40	19.421	5836.897
9/3/2013 18:41	19.42	5836.891
9/3/2013 18:42	19.418	5836.894
9/3/2013 18:43	19.419	5836.892
9/3/2013 18:44	19.421	5836.902
9/3/2013 18:45	19.418	5836.901
9/3/2013 18:46	19.417	5836.9
9/3/2013 18:47	19.42	5836.893
9/3/2013 18:48	19.417	5836.891
9/3/2013 18:49	19.418	5836.901
9/3/2013 18:50	19.418	5836.902
9/3/2013 18:51	19.418	5836.892
9/3/2013 18:52	19.419	5836.905
9/3/2013 18:53	19.421	5836.9
9/3/2013 18:54	19.418	5836.893
9/3/2013 18:55	19.42	5836.9
9/3/2013 18:56	19.42	5836.902
9/3/2013 18:57	19.423	5836.889
9/3/2013 18:58	19.418	5836.902
9/3/2013 18:59	19.418	5836.893
9/3/2013 19:00	19.42	5836.904
9/3/2013 19:01	19.418	5836.904
9/3/2013 19:02	19.419	5836.9
9/3/2013 19:03	19.418	5836.893
9/3/2013 19:04	19.415	5836.903
9/3/2013 19:05	19.418	5836.893
9/3/2013 19:06	19.418	5836.902
9/3/2013 19:07	19.422	5836.901
9/3/2013 19:08	19.416	5836.891
9/3/2013 19:09	19.419	5836.895
9/3/2013 19:10	19.417	5836.904
9/3/2013 19:11	19.416	5836.894
9/3/2013 19:12	19.418	5836.895
9/3/2013 19:13	19.418	5836.894
9/3/2013 19:14	19.418	5836.894
9/3/2013 19:15	19.416	5836.9
9/3/2013 19:16	19.418	5836.896
9/3/2013 19:17	19.418	5836.897
9/3/2013 19:18	19.418	5836.902
9/3/2013 19:19	19.418	5836.893
9/3/2013 19:20	19.414	5836.894
9/3/2013 19:21	19.418	5836.896
9/3/2013 19:22	19.417	5836.897
9/3/2013 19:23	19.416	5836.896
9/3/2013 19:24	19.415	5836.897
9/3/2013 19:25	19.418	5836.893
9/3/2013 19:26	19.417	5836.894
9/3/2013 19:27	19.416	5836.896
9/3/2013 19:28	19.417	5836.894
9/3/2013 19:29	19.416	5836.895
9/3/2013 19:30	19.416	5836.892
9/3/2013 19:31	19.417	5836.896
9/3/2013 19:32	19.416	5836.894
9/3/2013 19:33	19.414	5836.893
9/3/2013 19:34	19.417	5836.893
9/3/2013 19:35	19.416	5836.893
9/3/2013 19:36	19.416	5836.897
9/3/2013 19:37	19.416	5836.895
9/3/2013 19:38	19.416	5836.892
9/3/2013 19:39	19.416	5836.893
9/3/2013 19:40	19.414	5836.893
9/3/2013 19:41	19.416	5836.893
9/3/2013 19:42	19.419	5836.895
9/3/2013 19:43	19.417	5836.894
9/3/2013 19:44	19.414	5836.896
9/3/2013 19:45	19.417	5836.899
9/3/2013 19:46	19.414	5836.894
9/3/2013 19:47	19.418	5836.896
9/3/2013 19:48	19.417	5836.893
9/3/2013 19:49	19.416	5836.902
9/3/2013 19:50	19.415	5836.896
9/3/2013 19:51	19.414	5836.894
9/3/2013 19:52	19.415	5836.895
9/3/2013 19:53	19.416	5836.893
9/3/2013 19:54	19.412	5836.896
9/3/2013 19:55	19.414	5836.895
9/3/2013 19:56	19.416	5836.896
9/3/2013 19:57	19.414	5836.894
9/3/2013 19:58	19.414	5836.896
9/3/2013 19:59	19.415	5836.896
9/3/2013 20:00	19.413	5836.896
9/3/2013 20:01	19.413	5836.896
9/3/2013 20:02	19.415	5836.894
9/3/2013 20:03	19.416	5836.893
9/3/2013 20:04	19.415	5836.898
9/3/2013 20:05	19.415	5836.896
9/3/2013 20:06	19.413	5836.904
9/3/2013 20:07	19.416	5836.895
9/3/2013 20:08	19.414	5836.895
9/3/2013 20:09	19.413	5836.894
9/3/2013 20:10	19.414	5836.893
9/3/2013 20:11	19.415	5836.896
9/3/2013 20:12	19.412	5836.889
9/3/2013 20:13	19.412	5836.893
9/3/2013 20:14	19.414	5836.896
9/3/2013 20:15	19.414	5836.895
9/3/2013 20:16	19.413	5836.901
9/3/2013 20:17	19.412	5836.895
9/3/2013 20:18	19.413	5836.896
9/3/2013 20:19	19.413	5836.897
9/3/2013 20:20	19.414	5836.892
9/3/2013 20:21	19.412	5836.892
9/3/2013 20:22	19.414	5836.894
9/3/2013 20:23	19.413	5836.895
9/3/2013 20:24	19.416	5836.905
9/3/2013 20:25	19.413	5836.895
9/3/2013 20:26	19.413	5836.9
9/3/2013 20:27	19.414	5836.896
9/3/2013 20:28	19.413	5836.896
9/3/2013 20:29	19.413	5836.894
9/3/2013 20:30	19.411	5836.895
9/3/2013 20:31	19.414	5836.894
9/3/2013 20:32	19.413	5836.896
9/3/2013 20:33	19.414	5836.904
9/3/2013 20:34	19.411	5836.894
9/3/2013 20:35	19.413	5836.903
9/3/2013 20:36	19.412	5836.894
9/3/2013 20:37	19.415	5836.905
9/3/2013 20:38	19.412	5836.896
9/3/2013 20:39	19.413	5836.897
9/3/2013 20:40	19.414	5836.905
9/3/2013 20:41	19.414	5836.904
9/3/2013 20:42	19.412	5836.893
9/3/2013 20:43	19.413	5836.895
9/3/2013 20:44	19.41	5836.89
9/3/2013 20:45	19.411	5836.905
9/3/2013 20:46	19.413	5836.904
9/3/2013 20:47	19.413	5836.896
9/3/2013 20:48	19.413	5836.905
9/3/2013 20:49	19.411	5836.896
9/3/2013 20:50	19.416	5836.894
9/3/2013 20:51	19.412	5836.896
9/3/2013 20:52	19.416	5836.902
9/3/2013 20:53	19.413	5836.896
9/3/2013 20:54	19.411	5836.906
9/3/2013 20:55	19.415	5836.896
9/3/2013 20:56	19.413	5836.904
9/3/2013 20:57	19.413	5836.895
9/3/2013 20:58	19.412	5836.903
9/3/2013 20:59	19.411	5836.904
9/3/2013 21:00	19.412	5836.892
9/3/2013 21:01	19.412	5836.897
9/3/2013 21:02	19.412	5836.896
9/3/2013 21:03	19.413	5836.895
9/3/2013 21:04	19.411	5836.902
9/3/2013 21:05	19.413	5836.901
9/3/2013 21:06	19.413	5836.896
9/3/2013 21:07	19.413	5836.894
9/3/2013 21:08	19.411	5836.896
9/3/2013 21:09	19.412	5836.894
9/3/2013 21:10	19.41	5836.899
9/3/2013 21:11	19.412	5836.906
9/3/2013 21:12	19.412	5836.893
9/3/2013 21:13	19.409	5836.894
9/3/2013 21:14	19.411	5836.898
9/3/2013 21:15	19.41	5836.896
9/3/2013 21:16	19.41	5836.896
9/3/2013 21:17	19.41	5836.896
9/3/2013 21:18	19.411	5836.896
9/3/2013 21:19	19.412	5836.895
9/3/2013 21:20	19.411	5836.896
9/3/2013 21:21	19.409	5836.895
9/3/2013 21:22	19.411	5836.896
9/3/2013 21:23	19.412	5836.898
9/3/2013 21:24	19.411	5836.895
9/3/2013 21:25	19.412	5836.896
9/3/2013 21:26	19.411	5836.897
9/3/2013 21:27	19.413	5836.895
9/3/2013 21:28	19.415	5836.896
9/3/2013 21:29	19.412	5836.896
9/3/2013 21:30	19.413	5836.898
9/3/2013 21:31	19.414	5836.898
9/3/2013 21:32	19.409	5836.895
9/3/2013 21:33	19.41	5836.896
9/3/2013 21:34	19.412	5836.896
9/3/2013 21:35	19.413	5836.896
9/3/2013 21:36	19.411	5836.895
9/3/2013 21:37	19.409	5836.893
9/3/2013 21:38	19.411	5836.896
9/3/2013 21:39	19.413	5836.895
9/3/2013 21:40	19.411	5836.896
9/3/2013 21:41	19.411	5836.895
9/3/2013 21:42	19.412	5836.894
9/3/2013 21:43	19.413	5836.896
9/3/2013 21:44	19.41	5836.896
9/3/2013 21:45	19.41	5836.896
9/3/2013 21:46	19.41	5836.894
9/3/2013 21:47	19.409	5836.896
9/3/2013 21:48	19.41	5836.897
9/3/2013 21:49	19.411	5836.896
9/3/2013 21:50	19.411	5836.895
9/3/2013 21:51	19.409	5836.896
9/3/2013 21:52	19.409	5836.896
9/3/2013 21:53	19.407	5836.898
9/3/2013 21:54	19.411	5836.895
9/3/2013 21:55	19.406	5836.893
9/3/2013 21:56	19.411	5836.896
9/3/2013 21:57	19.409	5836.895
9/3/2013 21:58	19.407	5836.897
9/3/2013 21:59	19.41	5836.896
9/3/2013 22:00	19.408	5836.896
9/3/2013 22:01	19.408	5836.897

9/3/2013 22:02	19.409	5836.894
9/3/2013 22:03	19.409	5836.896
9/3/2013 22:04	19.41	5836.894
9/3/2013 22:05	19.41	5836.895
9/3/2013 22:06	19.408	5836.897
9/3/2013 22:07	19.409	5836.896
9/3/2013 22:08	19.408	5836.893
9/3/2013 22:09	19.407	5836.896
9/3/2013 22:10	19.409	5836.894
9/3/2013 22:11	19.406	5836.892
9/3/2013 22:12	19.411	5836.899
9/3/2013 22:13	19.407	5836.897
9/3/2013 22:14	19.408	5836.897
9/3/2013 22:15	19.409	5836.895
9/3/2013 22:16	19.407	5836.896
9/3/2013 22:17	19.406	5836.895
9/3/2013 22:18	19.409	5836.896
9/3/2013 22:19	19.407	5836.897
9/3/2013 22:20	19.406	5836.896
9/3/2013 22:21	19.409	5836.894
9/3/2013 22:22	19.405	5836.896
9/3/2013 22:23	19.408	5836.897
9/3/2013 22:24	19.408	5836.903
9/3/2013 22:25	19.407	5836.896
9/3/2013 22:26	19.406	5836.896
9/3/2013 22:27	19.41	5836.901
9/3/2013 22:28	19.409	5836.896
9/3/2013 22:29	19.411	5836.896
9/3/2013 22:30	19.41	5836.896
9/3/2013 22:31	19.411	5836.903
9/3/2013 22:32	19.41	5836.893
9/3/2013 22:33	19.409	5836.897
9/3/2013 22:34	19.41	5836.897
9/3/2013 22:35	19.41	5836.894
9/3/2013 22:36	19.409	5836.897
9/3/2013 22:37	19.408	5836.897
9/3/2013 22:38	19.41	5836.896
9/3/2013 22:39	19.409	5836.895
9/3/2013 22:40	19.411	5836.896
9/3/2013 22:41	19.409	5836.895
9/3/2013 22:42	19.409	5836.899
9/3/2013 22:43	19.41	5836.903
9/3/2013 22:44	19.411	5836.897
9/3/2013 22:45	19.411	5836.898
9/3/2013 22:46	19.41	5836.895
9/3/2013 22:47	19.41	5836.906
9/3/2013 22:48	19.412	5836.897
9/3/2013 22:49	19.41	5836.893
9/3/2013 22:50	19.407	5836.898
9/3/2013 22:51	19.411	5836.903
9/3/2013 22:52	19.409	5836.905
9/3/2013 22:53	19.408	5836.896
9/3/2013 22:54	19.41	5836.896
9/3/2013 22:55	19.411	5836.894
9/3/2013 22:56	19.41	5836.896
9/3/2013 22:57	19.408	5836.897
9/3/2013 22:58	19.41	5836.895
9/3/2013 22:59	19.412	5836.896
9/3/2013 23:00	19.41	5836.898
9/3/2013 23:01	19.411	5836.902
9/3/2013 23:02	19.409	5836.896
9/3/2013 23:03	19.409	5836.905
9/3/2013 23:04	19.408	5836.897
9/3/2013 23:05	19.41	5836.896
9/3/2013 23:06	19.411	5836.897
9/3/2013 23:07	19.411	5836.895
9/3/2013 23:08	19.408	5836.893
9/3/2013 23:09	19.41	5836.895
9/3/2013 23:10	19.41	5836.896
9/3/2013 23:11	19.407	5836.894
9/3/2013 23:12	19.408	5836.897
9/3/2013 23:13	19.409	5836.898
9/3/2013 23:14	19.411	5836.896
9/3/2013 23:15	19.409	5836.904
9/3/2013 23:16	19.409	5836.897
9/3/2013 23:17	19.409	5836.896
9/3/2013 23:18	19.408	5836.896
9/3/2013 23:19	19.405	5836.896
9/3/2013 23:20	19.409	5836.896
9/3/2013 23:21	19.406	5836.898
9/3/2013 23:22	19.406	5836.907
9/3/2013 23:23	19.407	5836.896
9/3/2013 23:24	19.408	5836.897
9/3/2013 23:25	19.407	5836.897
9/3/2013 23:26	19.406	5836.896
9/3/2013 23:27	19.405	5836.895
9/3/2013 23:28	19.407	5836.897
9/3/2013 23:29	19.41	5836.9
9/3/2013 23:30	19.406	5836.896
9/3/2013 23:31	19.409	5836.898
9/3/2013 23:32	19.405	5836.9
9/3/2013 23:33	19.408	5836.893
9/3/2013 23:34	19.407	5836.897
9/3/2013 23:35	19.407	5836.898
9/3/2013 23:36	19.409	5836.897
9/3/2013 23:37	19.406	5836.896
9/3/2013 23:38	19.408	5836.896
9/3/2013 23:39	19.407	5836.897
9/3/2013 23:40	19.408	5836.898
9/3/2013 23:41	19.41	5836.898
9/3/2013 23:42	19.409	5836.898
9/3/2013 23:43	19.409	5836.897
9/3/2013 23:44	19.41	5836.902
9/3/2013 23:45	19.409	5836.896
9/3/2013 23:46	19.41	5836.904
9/3/2013 23:47	19.413	5836.905
9/3/2013 23:48	19.409	5836.898
9/3/2013 23:49	19.414	5836.894
9/3/2013 23:50	19.413	5836.897
9/3/2013 23:51	19.411	5836.894
9/3/2013 23:52	19.413	5836.896
9/3/2013 23:53	19.413	5836.895
9/3/2013 23:54	19.411	5836.899
9/3/2013 23:55	19.414	5836.894
9/3/2013 23:56	19.414	5836.896
9/3/2013 23:57	19.414	5836.897
9/3/2013 23:58	19.413	5836.896
9/3/2013 23:59	19.412	5836.894
9/4/2013 0:00	19.412	5836.896
9/4/2013 0:01	19.413	5836.898
9/4/2013 0:02	19.411	5836.898
9/4/2013 0:03	19.415	5836.897
9/4/2013 0:04	19.414	5836.896
9/4/2013 0:05	19.411	5836.896
9/4/2013 0:06	19.415	5836.897
9/4/2013 0:07	19.414	5836.897
9/4/2013 0:08	19.412	5836.898
9/4/2013 0:09	19.413	5836.9
9/4/2013 0:10	19.41	5836.899
9/4/2013 0:11	19.41	5836.893
9/4/2013 0:12	19.411	5836.898
9/4/2013 0:13	19.412	5836.897
9/4/2013 0:14	19.411	5836.898
9/4/2013 0:15	19.416	5836.897
9/4/2013 0:16	19.417	5836.896
9/4/2013 0:17	19.415	5836.898
9/4/2013 0:18	19.412	5836.897
9/4/2013 0:19	19.416	5836.896
9/4/2013 0:20	19.413	5836.896
9/4/2013 0:21	19.412	5836.899
9/4/2013 0:22	19.411	5836.897
9/4/2013 0:23	19.413	5836.899
9/4/2013 0:24	19.416	5836.898
9/4/2013 0:25	19.413	5836.897
9/4/2013 0:26	19.416	5836.895
9/4/2013 0:27	19.414	5836.895
9/4/2013 0:28	19.415	5836.907
9/4/2013 0:29	19.414	5836.899
9/4/2013 0:30	19.415	5836.897
9/4/2013 0:31	19.414	5836.894
9/4/2013 0:32	19.418	5836.905
9/4/2013 0:33	19.414	5836.896
9/4/2013 0:34	19.413	5836.895
9/4/2013 0:35	19.414	5836.897
9/4/2013 0:36	19.414	5836.896
9/4/2013 0:37	19.415	5836.904
9/4/2013 0:38	19.415	5836.896
9/4/2013 0:39	19.415	5836.897
9/4/2013 0:40	19.414	5836.897
9/4/2013 0:41	19.416	5836.897
9/4/2013 0:42	19.415	5836.908
9/4/2013 0:43	19.416	5836.897
9/4/2013 0:44	19.414	5836.894
9/4/2013 0:45	19.416	5836.894
9/4/2013 0:46	19.415	5836.896
9/4/2013 0:47	19.414	5836.897
9/4/2013 0:48	19.416	5836.897
9/4/2013 0:49	19.416	5836.898
9/4/2013 0:50	19.415	5836.896
9/4/2013 0:51	19.413	5836.897
9/4/2013 0:52	19.413	5836.897
9/4/2013 0:53	19.414	5836.905
9/4/2013 0:54	19.414	5836.903
9/4/2013 0:55	19.413	5836.897
9/4/2013 0:56	19.413	5836.896
9/4/2013 0:57	19.412	5836.896
9/4/2013 0:58	19.415	5836.897
9/4/2013 0:59	19.416	5836.896
9/4/2013 1:00	19.413	5836.906
9/4/2013 1:01	19.413	5836.907
9/4/2013 1:02	19.412	5836.895
9/4/2013 1:03	19.414	5836.904
9/4/2013 1:04	19.415	5836.896
9/4/2013 1:05	19.415	5836.897
9/4/2013 1:06	19.412	5836.898
9/4/2013 1:07	19.411	5836.895
9/4/2013 1:08	19.414	5836.899
9/4/2013 1:09	19.413	5836.896
9/4/2013 1:10	19.412	5836.896
9/4/2013 1:11	19.415	5836.895
9/4/2013 1:12	19.415	5836.897
9/4/2013 1:13	19.413	5836.904
9/4/2013 1:14	19.412	5836.904
9/4/2013 1:15	19.414	5836.903
9/4/2013 1:16	19.412	5836.895
9/4/2013 1:17	19.416	5836.897
9/4/2013 1:18	19.417	5836.899
9/4/2013 1:19	19.414	5836.895
9/4/2013 1:20	19.414	5836.893
9/4/2013 1:21	19.414	5836.896
9/4/2013 1:22	19.413	5836.907
9/4/2013 1:23	19.413	5836.901
9/4/2013 1:24	19.414	5836.897
9/4/2013 1:25	19.412	5836.897
9/4/2013 1:26	19.412	5836.898
9/4/2013 1:27	19.409	5836.897
9/4/2013 1:28	19.411	5836.905
9/4/2013 1:29	19.41	5836.898
9/4/2013 1:30	19.41	5836.897
9/4/2013 1:31	19.409	5836.898
9/4/2013 1:32	19.408	5836.896
9/4/2013 1:33	19.408	5836.899
9/4/2013 1:34	19.408	5836.896
9/4/2013 1:35	19.408	5836.895
9/4/2013 1:36	19.407	5836.894
9/4/2013 1:37	19.409	5836.897
9/4/2013 1:38	19.406	5836.896
9/4/2013 1:39	19.408	5836.899
9/4/2013 1:40	19.408	5836.899
9/4/2013 1:41	19.406	5836.897
9/4/2013 1:42	19.407	5836.896
9/4/2013 1:43	19.407	5836.899
9/4/2013 1:44	19.406	5836.894
9/4/2013 1:45	19.407	5836.895
9/4/2013 1:46	19.407	5836.898
9/4/2013 1:47	19.406	5836.897
9/4/2013 1:48	19.406	5836.9
9/4/2013 1:49	19.408	5836.897
9/4/2013 1:50	19.407	5836.9
9/4/2013 1:51	19.406	5836.895
9/4/2013 1:52	19.409	5836.896
9/4/2013 1:53	19.409	5836.898
9/4/2013 1:54	19.41	5836.898
9/4/2013 1:55	19.407	5836.899
9/4/2013 1:56	19.409	5836.897
9/4/2013 1:57	19.407	5836.898
9/4/2013 1:58	19.409	5836.899
9/4/2013 1:59	19.408	5836.898
9/4/2013 2:00	19.411	5836.899
9/4/2013 2:01	19.41	5836.897
9/4/2013 2:02	19.41	5836.897
9/4/2013 2:03	19.409	5836.897
9/4/2013 2:04	19.41	5836.897
9/4/2013 2:05	19.41	5836.898
9/4/2013 2:06	19.41	5836.899
9/4/2013 2:07	19.411	5836.9
9/4/2013 2:08	19.41	5836.896
9/4/2013 2:09	19.409	5836.897
9/4/2013 2:10	19.409	5836.896
9/4/2013 2:11	19.411	5836.898
9/4/2013 2:12	19.411	5836.898
9/4/2013 2:13	19.409	5836.891
9/4/2013 2:14	19.416	5836.897
9/4/2013 2:15	19.413	5836.898
9/4/2013 2:16	19.409	5836.893
9/4/2013 2:17	19.414	5836.896
9/4/2013 2:18	19.415	5836.899
9/4/2013 2:19	19.414	5836.899
9/4/2013 2:20	19.414	5836.899
9/4/2013 2:21	19.411	5836.904
9/4/2013 2:22	19.414	5836.9
9/4/2013 2:23	19.412	5836.901
9/4/2013 2:24	19.412	5836.899
9/4/2013 2:25	19.412	5836.908
9/4/2013 2:26	19.412	5836.899
9/4/2013 2:27	19.412	5836.896
9/4/2013 2:28	19.411	5836.899
9/4/2013 2:29	19.412	5836.904
9/4/2013 2:30	19.413	5836.899
9/4/2013 2:31	19.412	5836.898
9/4/2013 2:32	19.412	5836.897
9/4/2013 2:33	19.412	5836.898
9/4/2013 2:34	19.411	5836.898
9/4/2013 2:35	19.414	5836.895
9/4/2013 2:36	19.411	5836.897
9/4/2013 2:37	19.412	5836.907
9/4/2013 2:38	19.411	5836.896
9/4/2013 2:39	19.411	5836.896
9/4/2013 2:40	19.417	5836.899
9/4/2013 2:41	19.413	5836.901
9/4/2013 2:42	19.412	5836.896
9/4/2013 2:43	19.413	5836.897
9/4/2013 2:44	19.413	5836.897
9/4/2013 2:45	19.412	5836.897
9/4/2013 2:46	19.412	5836.899
9/4/2013 2:47	19.411	5836.896
9/4/2013 2:48	19.413	5836.898
9/4/2013 2:49	19.411	5836.896
9/4/2013 2:50	19.412	5836.896
9/4/2013 2:51	19.414	5836.895
9/4/2013 2:52	19.412	5836.907
9/4/2013 2:53	19.413	5836.897
9/4/2013 2:54	19.411	5836.896
9/4/2013 2:55	19.41	5836.901
9/4/2013 2:56	19.414	5836.899
9/4/2013 2:57	19.411	5836.898
9/4/2013 2:58	19.413	5836.896
9/4/2013 2:59	19.415	5836.899
9/4/2013 3:00	19.416	5836.897
9/4/2013 3:01	19.413	5836.9
9/4/2013 3:02	19.412	5836.899
9/4/2013 3:03	19.41	5836.898
9/4/2013 3:04	19.411	5836.907
9/4/2013 3:05	19.415	5836.9
9/4/2013 3:06	19.41	5836.897
9/4/2013 3:07	19.412	5836.908
9/4/2013 3:08	19.409	5836.899
9/4/2013 3:09	19.413	5836.899
9/4/2013 3:10	19.412	5836.897
9/4/2013 3:11	19.411	5836.899
9/4/2013 3:12	19.412	5836.909
9/4/2013 3:13	19.411	5836.895
9/4/2013 3:14	19.411	5836.899
9/4/2013 3:15	19.411	5836.899
9/4/2013 3:16	19.411	5836.899
9/4/2013 3:17	19.409	5836.899
9/4/2013 3:18	19.411	5836.898
9/4/2013 3:19	19.411	5836.908
9/4/2013 3:20	19.41	5836.902
9/4/2013 3:21	19.409	5836.901
9/4/2013 3:22	19.41	5836.908
9/4/2013 3:23	19.412	5836.897
9/4/2013 3:24	19.415	5836.899
9/4/2013 3:25	19.408	5836.899
9/4/2013 3:26	19.406	5836.9
9/4/2013 3:27	19.412	5836.897
9/4/2013 3:28	19.412	5836.899
9/4/2013 3:29	19.415	5836.899
9/4/2013 3:30	19.411	5836.898
9/4/2013 3:31	19.413	5836.898
9/4/2013 3:32	19.412	5836.9
9/4/2013 3:33	19.411	5836.896
9/4/2013 3:34	19.41	5836.906
9/4/2013 3:35	19.414	5836.898
9/4/2013 3:36	19.411	5836.898
9/4/2013 3:37	19.414	5836.9
9/4/2013 3:38	19.414	5836.899
9/4/2013 3:39	19.412	5836.9
9/4/2013 3:40	19.413	5836.899
9/4/2013 3:41	19.414	5836.898
9/4/2013 3:42	19.411	5836.898
9/4/2013 3:43	19.413	5836.899
9/4/2013 3:44	19.412	5836.898
9/4/2013 3:45	19.412	5836.899
9/4/2013 3:46	19.411	5836.899
9/4/2013 3:47	19.411	5836.898
9/4/2013 3:48	19.413	5836.897
9/4/2013 3:49	19.412	5836.9
9/4/2013 3:50	19.41	5836.896
9/4/2013 3:51	19.409	5836.898
9/4/2013 3:52	19.41	5836.898
9/4/2013 3:53	19.409	5836.898
9/4/2013 3:54	19.414	5836.896
9/4/2013 3:55	19.411	5836.898
9/4/2013 3:56	19.412	5836.896
9/4/2013 3:57	19.41	5836.899
9/4/2013 3:58	19.41	5836.899
9/4/2013 3:59	19.41	5836.901
9/4/2013 4:00	19.41	5836.899
9/4/2013 4:01	19.413	5836.895
9/4/2013 4:02	19.412	5836.898
9/4/2013 4:03	19.41	5836.906
9/4/2013 4:04	19.415	5836.899
9/4/2013 4:05	19.412	5836.898
9/4/2013 4:06	19.41	5836.899
9/4/2013 4:07	19.41	5836.898
9/4/2013 4:08	19.411	5836.9
9/4/2013 4:09	19.41	5836.897
9/4/2013 4:10	19.415	5836.894
9/4/2013 4:11	19.41	5836.897
9/4/2013 4:12	19.411	5836.901
9/4/2013 4:13	19.411	5836.897
9/4/2013 4:14	19.413	5836.895
9/4/2013 4:15	19.413	5836.901
9/4/2013 4:16	19.41	5836.899
9/4/2013 4:17	19.412	5836.896
9/4/2013 4:18	19.412	5836.899
9/4/2013 4:19	19.413	5836.909
9/4/2013 4:20	19.411	5836.898
9/4/2013 4:21	19.413	5836.899
9/4/2013 4:22	19.412	5836.899
9/4/2013 4:23	19.411	5836.899
9/4/2013 4:24	19.409	5836.899
9/4/2013 4:25	19.41	5836.906
9/4/2013 4:26	19.415	5836.895

9/4/2013 4:27	19.412	5836.896
9/4/2013 4:28	19.411	5836.899
9/4/2013 4:29	19.41	5836.897
9/4/2013 4:30	19.412	5836.898
9/4/2013 4:31	19.409	5836.902
9/4/2013 4:32	19.41	5836.899
9/4/2013 4:33	19.412	5836.898
9/4/2013 4:34	19.409	5836.9
9/4/2013 4:35	19.406	5836.899
9/4/2013 4:36	19.412	5836.897
9/4/2013 4:37	19.41	5836.898
9/4/2013 4:38	19.41	5836.898
9/4/2013 4:39	19.407	5836.899
9/4/2013 4:40	19.408	5836.897
9/4/2013 4:41	19.41	5836.897
9/4/2013 4:42	19.409	5836.901
9/4/2013 4:43	19.409	5836.901
9/4/2013 4:44	19.412	5836.9
9/4/2013 4:45	19.41	5836.897
9/4/2013 4:46	19.408	5836.897
9/4/2013 4:47	19.409	5836.898
9/4/2013 4:48	19.406	5836.899
9/4/2013 4:49	19.406	5836.902
9/4/2013 4:50	19.408	5836.901
9/4/2013 4:51	19.406	5836.898
9/4/2013 4:52	19.405	5836.898
9/4/2013 4:53	19.406	5836.899
9/4/2013 4:54	19.408	5836.902
9/4/2013 4:55	19.407	5836.899
9/4/2013 4:56	19.406	5836.912
9/4/2013 4:57	19.407	5836.901
9/4/2013 4:58	19.406	5836.898
9/4/2013 4:59	19.405	5836.899
9/4/2013 5:00	19.408	5836.898
9/4/2013 5:01	19.408	5836.898
9/4/2013 5:02	19.406	5836.897
9/4/2013 5:03	19.408	5836.901
9/4/2013 5:04	19.402	5836.9
9/4/2013 5:05	19.406	5836.899
9/4/2013 5:06	19.404	5836.9
9/4/2013 5:07	19.407	5836.9
9/4/2013 5:08	19.406	5836.898
9/4/2013 5:09	19.407	5836.896
9/4/2013 5:10	19.408	5836.897
9/4/2013 5:11	19.406	5836.898
9/4/2013 5:12	19.407	5836.901
9/4/2013 5:13	19.408	5836.898
9/4/2013 5:14	19.407	5836.901
9/4/2013 5:15	19.407	5836.897
9/4/2013 5:16	19.407	5836.9
9/4/2013 5:17	19.406	5836.898
9/4/2013 5:18	19.405	5836.901
9/4/2013 5:19	19.406	5836.9
9/4/2013 5:20	19.408	5836.907
9/4/2013 5:21	19.405	5836.9
9/4/2013 5:22	19.408	5836.898
9/4/2013 5:23	19.406	5836.899
9/4/2013 5:24	19.406	5836.899
9/4/2013 5:25	19.404	5836.9
9/4/2013 5:26	19.405	5836.902
9/4/2013 5:27	19.404	5836.9
9/4/2013 5:28	19.408	5836.904
9/4/2013 5:29	19.401	5836.899
9/4/2013 5:30	19.405	5836.899
9/4/2013 5:31	19.406	5836.899
9/4/2013 5:32	19.405	5836.9
9/4/2013 5:33	19.403	5836.9
9/4/2013 5:34	19.406	5836.901
9/4/2013 5:35	19.405	5836.901
9/4/2013 5:36	19.406	5836.9
9/4/2013 5:37	19.406	5836.899
9/4/2013 5:38	19.403	5836.902
9/4/2013 5:39	19.406	5836.901
9/4/2013 5:40	19.401	5836.9
9/4/2013 5:41	19.404	5836.901
9/4/2013 5:42	19.404	5836.9
9/4/2013 5:43	19.403	5836.901
9/4/2013 5:44	19.404	5836.901
9/4/2013 5:45	19.403	5836.897
9/4/2013 5:46	19.399	5836.901
9/4/2013 5:47	19.4	5836.903
9/4/2013 5:48	19.401	5836.902
9/4/2013 5:49	19.399	5836.9
9/4/2013 5:50	19.4	5836.904
9/4/2013 5:51	19.4	5836.9
9/4/2013 5:52	19.398	5836.902
9/4/2013 5:53	19.397	5836.897
9/4/2013 5:54	19.397	5836.901
9/4/2013 5:55	19.396	5836.9
9/4/2013 5:56	19.395	5836.896
9/4/2013 5:57	19.395	5836.9
9/4/2013 5:58	19.396	5836.904
9/4/2013 5:59	19.395	5836.901
9/4/2013 6:00	19.395	5836.904
9/4/2013 6:01	19.395	5836.9
9/4/2013 6:02	19.395	5836.901
9/4/2013 6:03	19.395	5836.902
9/4/2013 6:04	19.396	5836.9
9/4/2013 6:05	19.396	5836.902
9/4/2013 6:06	19.394	5836.902
9/4/2013 6:07	19.396	5836.9
9/4/2013 6:08	19.395	5836.901
9/4/2013 6:09	19.393	5836.901
9/4/2013 6:10	19.398	5836.902
9/4/2013 6:11	19.394	5836.904
9/4/2013 6:12	19.397	5836.904
9/4/2013 6:13	19.396	5836.9
9/4/2013 6:14	19.396	5836.905
9/4/2013 6:15	19.398	5836.901
9/4/2013 6:16	19.399	5836.901
9/4/2013 6:17	19.398	5836.901
9/4/2013 6:18	19.399	5836.903
9/4/2013 6:19	19.399	5836.901
9/4/2013 6:20	19.401	5836.904
9/4/2013 6:21	19.399	5836.904
9/4/2013 6:22	19.4	5836.899
9/4/2013 6:23	19.402	5836.902
9/4/2013 6:24	19.401	5836.901
9/4/2013 6:25	19.399	5836.904
9/4/2013 6:26	19.403	5836.904
9/4/2013 6:27	19.399	5836.9
9/4/2013 6:28	19.401	5836.9
9/4/2013 6:29	19.401	5836.897
9/4/2013 6:30	19.4	5836.896
9/4/2013 6:31	19.399	5836.901
9/4/2013 6:32	19.401	5836.902
9/4/2013 6:33	19.402	5836.901
9/4/2013 6:34	19.4	5836.9
9/4/2013 6:35	19.4	5836.902
9/4/2013 6:36	19.401	5836.9
9/4/2013 6:37	19.4	5836.903
9/4/2013 6:38	19.399	5836.897
9/4/2013 6:39	19.399	5836.9
9/4/2013 6:40	19.401	5836.904
9/4/2013 6:41	19.403	5836.903
9/4/2013 6:42	19.4	5836.9
9/4/2013 6:43	19.4	5836.902
9/4/2013 6:44	19.399	5836.902
9/4/2013 6:45	19.401	5836.9
9/4/2013 6:46	19.402	5836.901
9/4/2013 6:47	19.401	5836.91
9/4/2013 6:48	19.402	5836.9
9/4/2013 6:49	19.402	5836.898
9/4/2013 6:50	19.404	5836.911
9/4/2013 6:51	19.403	5836.9
9/4/2013 6:52	19.406	5836.903
9/4/2013 6:53	19.402	5836.905
9/4/2013 6:54	19.405	5836.902
9/4/2013 6:55	19.405	5836.9
9/4/2013 6:56	19.404	5836.901
9/4/2013 6:57	19.404	5836.901
9/4/2013 6:58	19.402	5836.902
9/4/2013 6:59	19.4	5836.898
9/4/2013 7:00	19.401	5836.899
9/4/2013 7:01	19.401	5836.9
9/4/2013 7:02	19.398	5836.902
9/4/2013 7:03	19.402	5836.901
9/4/2013 7:04	19.399	5836.898
9/4/2013 7:05	19.4	5836.903
9/4/2013 7:06	19.4	5836.903
9/4/2013 7:07	19.4	5836.901
9/4/2013 7:08	19.398	5836.9
9/4/2013 7:09	19.399	5836.897
9/4/2013 7:10	19.398	5836.902
9/4/2013 7:11	19.395	5836.9
9/4/2013 7:12	19.399	5836.901
9/4/2013 7:13	19.397	5836.901
9/4/2013 7:14	19.398	5836.9
9/4/2013 7:15	19.396	5836.9
9/4/2013 7:16	19.394	5836.902
9/4/2013 7:17	19.396	5836.9
9/4/2013 7:18	19.395	5836.901
9/4/2013 7:19	19.396	5836.903
9/4/2013 7:20	19.395	5836.901
9/4/2013 7:21	19.4	5836.903
9/4/2013 7:22	19.396	5836.898
9/4/2013 7:23	19.397	5836.9
9/4/2013 7:24	19.399	5836.902
9/4/2013 7:25	19.398	5836.901
9/4/2013 7:26	19.398	5836.904
9/4/2013 7:27	19.398	5836.899
9/4/2013 7:28	19.4	5836.902
9/4/2013 7:29	19.399	5836.901
9/4/2013 7:30	19.4	5836.9
9/4/2013 7:31	19.4	5836.904
9/4/2013 7:32	19.394	5836.904
9/4/2013 7:33	19.4	5836.901
9/4/2013 7:34	19.401	5836.902
9/4/2013 7:35	19.399	5836.902
9/4/2013 7:36	19.399	5836.904
9/4/2013 7:37	19.402	5836.904
9/4/2013 7:38	19.397	5836.902
9/4/2013 7:39	19.4	5836.903
9/4/2013 7:40	19.398	5836.9
9/4/2013 7:41	19.398	5836.9
9/4/2013 7:42	19.398	5836.9
9/4/2013 7:43	19.399	5836.899
9/4/2013 7:44	19.399	5836.899
9/4/2013 7:45	19.398	5836.898
9/4/2013 7:46	19.397	5836.901
9/4/2013 7:47	19.398	5836.901
9/4/2013 7:48	19.397	5836.9
9/4/2013 7:49	19.401	5836.901
9/4/2013 7:50	19.4	5836.9
9/4/2013 7:51	19.402	5836.902
9/4/2013 7:52	19.399	5836.901
9/4/2013 7:53	19.402	5836.901
9/4/2013 7:54	19.4	5836.901
9/4/2013 7:55	19.402	5836.902
9/4/2013 7:56	19.401	5836.902
9/4/2013 7:57	19.402	5836.901
9/4/2013 7:58	19.4	5836.903
9/4/2013 7:59	19.401	5836.902
9/4/2013 8:00	19.399	5836.901
9/4/2013 8:01	19.401	5836.903
9/4/2013 8:02	19.4	5836.902
9/4/2013 8:03	19.396	5836.903
9/4/2013 8:04	19.398	5836.899
9/4/2013 8:05	19.398	5836.9
9/4/2013 8:06	19.398	5836.902
9/4/2013 8:07	19.395	5836.903
9/4/2013 8:08	19.397	5836.902
9/4/2013 8:09	19.395	5836.901
9/4/2013 8:10	19.397	5836.904
9/4/2013 8:11	19.396	5836.901
9/4/2013 8:12	19.395	5836.901
9/4/2013 8:13	19.397	5836.902
9/4/2013 8:14	19.396	5836.9
9/4/2013 8:15	19.396	5836.899
9/4/2013 8:16	19.398	5836.898
9/4/2013 8:17	19.398	5836.903
9/4/2013 8:18	19.4	5836.902
9/4/2013 8:19	19.398	5836.901
9/4/2013 8:20	19.396	5836.901
9/4/2013 8:21	19.4	5836.902
9/4/2013 8:22	19.402	5836.902
9/4/2013 8:23	19.402	5836.901
9/4/2013 8:24	19.401	5836.901
9/4/2013 8:25	19.403	5836.897
9/4/2013 8:26	19.402	5836.899
9/4/2013 8:27	19.402	5836.901
9/4/2013 8:28	19.403	5836.905
9/4/2013 8:29	19.403	5836.901
9/4/2013 8:30	19.402	5836.902
9/4/2013 8:31	19.404	5836.903
9/4/2013 8:32	19.406	5836.902
9/4/2013 8:33	19.405	5836.902
9/4/2013 8:34	19.406	5836.905
9/4/2013 8:35	19.404	5836.901
9/4/2013 8:36	19.409	5836.902
9/4/2013 8:37	19.406	5836.898
9/4/2013 8:38	19.406	5836.901
9/4/2013 8:39	19.407	5836.896
9/4/2013 8:40	19.409	5836.898
9/4/2013 8:41	19.409	5836.901
9/4/2013 8:42	19.409	5836.9
9/4/2013 8:43	19.41	5836.899
9/4/2013 8:44	19.409	5836.898
9/4/2013 8:45	19.407	5836.898
9/4/2013 8:46	19.41	5836.899
9/4/2013 8:47	19.41	5836.901
9/4/2013 8:48	19.408	5836.897
9/4/2013 8:49	19.409	5836.905
9/4/2013 8:50	19.406	5836.901
9/4/2013 8:51	19.41	5836.899
9/4/2013 8:52	19.407	5836.909
9/4/2013 8:53	19.41	5836.902
9/4/2013 8:54	19.407	5836.899
9/4/2013 8:55	19.407	5836.902
9/4/2013 8:56	19.409	5836.902
9/4/2013 8:57	19.408	5836.899
9/4/2013 8:58	19.41	5836.901
9/4/2013 8:59	19.41	5836.901
9/4/2013 9:00	19.409	5836.899
9/4/2013 9:01	19.411	5836.901
9/4/2013 9:02	19.41	5836.901
9/4/2013 9:03	19.408	5836.897
9/4/2013 9:04	19.409	5836.903
9/4/2013 9:05	19.408	5836.902
9/4/2013 9:06	19.409	5836.895
9/4/2013 9:07	19.407	5836.898
9/4/2013 9:08	19.412	5836.91
9/4/2013 9:09	19.412	5836.902
9/4/2013 9:10	19.41	5836.897
9/4/2013 9:11	19.406	5836.899
9/4/2013 9:12	19.411	5836.9
9/4/2013 9:13	19.411	5836.902
9/4/2013 9:14	19.409	5836.896
9/4/2013 9:15	19.409	5836.908
9/4/2013 9:16	19.407	5836.9
9/4/2013 9:17	19.41	5836.901
9/4/2013 9:18	19.407	5836.897
9/4/2013 9:19	19.407	5836.901
9/4/2013 9:20	19.407	5836.911
9/4/2013 9:21	19.407	5836.9
9/4/2013 9:22	19.409	5836.899
9/4/2013 9:23	19.407	5836.899
9/4/2013 9:24	19.404	5836.899
9/4/2013 9:25	19.406	5836.9
9/4/2013 9:26	19.406	5836.898
9/4/2013 9:27	19.404	5836.903
9/4/2013 9:28	19.403	5836.899
9/4/2013 9:29	19.404	5836.901
9/4/2013 9:30	19.402	5836.899
9/4/2013 9:31	19.403	5836.899
9/4/2013 9:32	19.403	5836.901
9/4/2013 9:33	19.401	5836.905
9/4/2013 9:34	19.4	5836.9
9/4/2013 9:35	19.4	5836.901
9/4/2013 9:36	19.4	5836.901
9/4/2013 9:37	19.399	5836.899
9/4/2013 9:38	19.399	5836.903
9/4/2013 9:39	19.396	5836.898
9/4/2013 9:40	19.399	5836.898
9/4/2013 9:41	19.397	5836.901
9/4/2013 9:42	19.398	5836.902
9/4/2013 9:43	19.396	5836.901
9/4/2013 9:44	19.395	5836.901
9/4/2013 9:45	19.394	5836.896
9/4/2013 9:46	19.396	5836.902
9/4/2013 9:47	19.396	5836.901
9/4/2013 9:48	19.392	5836.901
9/4/2013 9:49	19.395	5836.904
9/4/2013 9:50	19.396	5836.902
9/4/2013 9:51	19.395	5836.902
9/4/2013 9:52	19.393	5836.902
9/4/2013 9:53	19.394	5836.903
9/4/2013 9:54	19.395	5836.901
9/4/2013 9:55	19.394	5836.902
9/4/2013 9:56	19.394	5836.904
9/4/2013 9:57	19.392	5836.901
9/4/2013 9:58	19.395	5836.898
9/4/2013 9:59	19.394	5836.9
9/4/2013 10:00	19.395	5836.904
9/4/2013 10:01	19.395	5836.902
9/4/2013 10:02	19.395	5836.899
9/4/2013 10:03	19.394	5836.902
9/4/2013 10:04	19.393	5836.905
9/4/2013 10:05	19.392	5836.902
9/4/2013 10:06	19.394	5836.901
9/4/2013 10:07	19.391	5836.9
9/4/2013 10:08	19.395	5836.902
9/4/2013 10:09	19.396	5836.899
9/4/2013 10:10	19.397	5836.902
9/4/2013 10:11	19.396	5836.904
9/4/2013 10:12	19.394	5836.898
9/4/2013 10:13	19.394	5836.898
9/4/2013 10:14	19.395	5836.9
9/4/2013 10:15	19.395	5836.901
9/4/2013 10:16	19.395	5836.904
9/4/2013 10:17	19.394	5836.903
9/4/2013 10:18	19.396	5836.9
9/4/2013 10:19	19.394	5836.899
9/4/2013 10:20	19.397	5836.901
9/4/2013 10:21	19.396	5836.901
9/4/2013 10:22	19.396	5836.903
9/4/2013 10:23	19.399	5836.904
9/4/2013 10:24	19.4	5836.902
9/4/2013 10:25	19.395	5836.903
9/4/2013 10:26	19.397	5836.899
9/4/2013 10:27	19.398	5836.904
9/4/2013 10:28	19.396	5836.902
9/4/2013 10:29	19.397	5836.901
9/4/2013 10:30	19.395	5836.901
9/4/2013 10:31	19.397	5836.901
9/4/2013 10:32	19.395	5836.901
9/4/2013 10:33	19.398	5836.9
9/4/2013 10:34	19.395	5836.902
9/4/2013 10:35	19.397	5836.9
9/4/2013 10:36	19.396	5836.902
9/4/2013 10:37	19.394	5836.904
9/4/2013 10:38	19.395	5836.902
9/4/2013 10:39	19.393	5836.901
9/4/2013 10:40	19.397	5836.899
9/4/2013 10:41	19.391	5836.904
9/4/2013 10:42	19.396	5836.9
9/4/2013 10:43	19.394	5836.904
9/4/2013 10:44	19.392	5836.912
9/4/2013 10:45	19.394	5836.901
9/4/2013 10:46	19.394	5836.9
9/4/2013 10:47	19.395	5836.9
9/4/2013 10:48	19.394	5836.901
9/4/2013 10:49	19.392	5836.899
9/4/2013 10:50	19.393	5836.901
9/4/2013 10:51	19.391	5836.901

9/4/2013 10:52	19.39	5836.902
9/4/2013 10:53	19.39	5836.903
9/4/2013 10:54	19.391	5836.899
9/4/2013 10:55	19.39	5836.899
9/4/2013 10:56	19.393	5836.9
9/4/2013 10:57	19.39	5836.899
9/4/2013 10:58	19.39	5836.903
9/4/2013 10:59	19.392	5836.901
9/4/2013 11:00	19.389	5836.9
9/4/2013 11:01	19.393	5836.905
9/4/2013 11:02	19.389	5836.901
9/4/2013 11:03	19.393	5836.901
9/4/2013 11:04	19.392	5836.902
9/4/2013 11:05	19.391	5836.903
9/4/2013 11:06	19.388	5836.902
9/4/2013 11:07	19.393	5836.905
9/4/2013 11:08	19.388	5836.898
9/4/2013 11:09	19.391	5836.902
9/4/2013 11:10	19.392	5836.904
9/4/2013 11:11	19.39	5836.909
9/4/2013 11:12	19.389	5836.911
9/4/2013 11:13	19.392	5836.901
9/4/2013 11:14	19.391	5836.9
9/4/2013 11:15	19.391	5836.901
9/4/2013 11:16	19.392	5836.902
9/4/2013 11:17	19.392	5836.903
9/4/2013 11:18	19.391	5836.901
9/4/2013 11:19	19.391	5836.904
9/4/2013 11:20	19.389	5836.903
9/4/2013 11:21	19.391	5836.902
9/4/2013 11:22	19.388	5836.902
9/4/2013 11:23	19.393	5836.902
9/4/2013 11:24	19.391	5836.899
9/4/2013 11:25	19.391	5836.9
9/4/2013 11:26	19.391	5836.901
9/4/2013 11:27	19.393	5836.903
9/4/2013 11:28	19.392	5836.901
9/4/2013 11:29	19.392	5836.903
9/4/2013 11:30	19.394	5836.903
9/4/2013 11:31	19.391	5836.902
9/4/2013 11:32	19.394	5836.898
9/4/2013 11:33	19.396	5836.901
9/4/2013 11:34	19.395	5836.899
9/4/2013 11:35	19.396	5836.902
9/4/2013 11:36	19.395	5836.901
9/4/2013 11:37	19.396	5836.9
9/4/2013 11:38	19.396	5836.902
9/4/2013 11:39	19.394	5836.9
9/4/2013 11:40	19.396	5836.901
9/4/2013 11:41	19.396	5836.899
9/4/2013 11:42	19.396	5836.901
9/4/2013 11:43	19.398	5836.904
9/4/2013 11:44	19.396	5836.904
9/4/2013 11:45	19.398	5836.9
9/4/2013 11:46	19.398	5836.9
9/4/2013 11:47	19.396	5836.903
9/4/2013 11:48	19.4	5836.905
9/4/2013 11:49	19.397	5836.905
9/4/2013 11:50	19.397	5836.904
9/4/2013 11:51	19.398	5836.904
9/4/2013 11:52	19.4	5836.903
9/4/2013 11:53	19.396	5836.897
9/4/2013 11:54	19.4	5836.901
9/4/2013 11:55	19.4	5836.902
9/4/2013 11:56	19.402	5836.902
9/4/2013 11:57	19.4	5836.899
9/4/2013 11:58	19.399	5836.901
9/4/2013 11:59	19.4	5836.9
9/4/2013 12:00	19.399	5836.898
9/4/2013 12:01	19.399	5836.901
9/4/2013 12:02	19.399	5836.9
9/4/2013 12:03	19.4	5836.9
9/4/2013 12:04	19.398	5836.904
9/4/2013 12:05	19.4	5836.901
9/4/2013 12:06	19.401	5836.903
9/4/2013 12:07	19.396	5836.901
9/4/2013 12:08	19.395	5836.902
9/4/2013 12:09	19.397	5836.899
9/4/2013 12:10	19.395	5836.898
9/4/2013 12:11	19.399	5836.903
9/4/2013 12:12	19.398	5836.903
9/4/2013 12:13	19.397	5836.903
9/4/2013 12:14	19.397	5836.901
9/4/2013 12:15	19.399	5836.899
9/4/2013 12:16	19.397	5836.901
9/4/2013 12:17	19.394	5836.901
9/4/2013 12:18	19.393	5836.9
9/4/2013 12:19	19.396	5836.902
9/4/2013 12:20	19.395	5836.899
9/4/2013 12:21	19.395	5836.902
9/4/2013 12:22	19.396	5836.899
9/4/2013 12:23	19.395	5836.902
9/4/2013 12:24	19.395	5836.9
9/4/2013 12:25	19.394	5836.902
9/4/2013 12:26	19.394	5836.903
9/4/2013 12:27	19.392	5836.902
9/4/2013 12:28	19.393	5836.903
9/4/2013 12:29	19.394	5836.9
9/4/2013 12:30	19.394	5836.901
9/4/2013 12:31	19.393	5836.901
9/4/2013 12:32	19.394	5836.903
9/4/2013 12:33	19.389	5836.899
9/4/2013 12:34	19.391	5836.9
9/4/2013 12:35	19.389	5836.899
9/4/2013 12:36	19.392	5836.898
9/4/2013 12:37	19.392	5836.9
9/4/2013 12:38	19.392	5836.898
9/4/2013 12:39	19.391	5836.906
9/4/2013 12:40	19.389	5836.901
9/4/2013 12:41	19.39	5836.902
9/4/2013 12:42	19.391	5836.902
9/4/2013 12:43	19.391	5836.901
9/4/2013 12:44	19.392	5836.911
9/4/2013 12:45	19.393	5836.904
9/4/2013 12:46	19.394	5836.902
9/4/2013 12:47	19.393	5836.901
9/4/2013 12:48	19.392	5836.904
9/4/2013 12:49	19.395	5836.902
9/4/2013 12:50	19.396	5836.901
9/4/2013 12:51	19.394	5836.903
9/4/2013 12:52	19.393	5836.899
9/4/2013 12:53	19.393	5836.901
9/4/2013 12:54	19.392	5836.896
9/4/2013 12:55	19.395	5836.901
9/4/2013 12:56	19.394	5836.898
9/4/2013 12:57	19.392	5836.903
9/4/2013 12:58	19.394	5836.901
9/4/2013 12:59	19.394	5836.904
9/4/2013 13:00	19.395	5836.9
9/4/2013 13:01	19.396	5836.903
9/4/2013 13:02	19.394	5836.905
9/4/2013 13:03	19.394	5836.901
9/4/2013 13:04	19.395	5836.899
9/4/2013 13:05	19.394	5836.902
9/4/2013 13:06	19.393	5836.898
9/4/2013 13:07	19.395	5836.902
9/4/2013 13:08	19.393	5836.901
9/4/2013 13:09	19.395	5836.898
9/4/2013 13:10	19.393	5836.901
9/4/2013 13:11	19.391	5836.902
9/4/2013 13:12	19.395	5836.903
9/4/2013 13:13	19.393	5836.9
9/4/2013 13:14	19.391	5836.903
9/4/2013 13:15	19.392	5836.9
9/4/2013 13:16	19.392	5836.902
9/4/2013 13:17	19.392	5836.902
9/4/2013 13:18	19.393	5836.898
9/4/2013 13:19	19.392	5836.901
9/4/2013 13:20	19.391	5836.902
9/4/2013 13:21	19.393	5836.901
9/4/2013 13:22	19.39	5836.9
9/4/2013 13:23	19.39	5836.902
9/4/2013 13:24	19.391	5832.954
9/4/2013 13:25	19.394	5831.794
9/4/2013 13:26	19.404	5831.539
9/4/2013 13:27	19.427	5831.456
9/4/2013 13:28	19.459	5831.437
9/4/2013 13:29	19.494	5831.426
9/4/2013 13:30	19.535	5831.419
9/4/2013 13:31	19.577	5831.412
9/4/2013 13:32	19.62	5831.403
9/4/2013 13:33	19.667	5831.399
9/4/2013 13:34	19.709	5831.394
9/4/2013 13:35	19.752	5831.393
9/4/2013 13:36	19.792	5831.381
9/4/2013 13:37	19.833	5831.377
9/4/2013 13:38	19.869	5831.374
9/4/2013 13:39	19.904	5831.371
9/4/2013 13:40	19.938	5831.373
9/4/2013 13:41	19.967	5831.361
9/4/2013 13:42	19.993	5831.353
9/4/2013 13:43	20.013	5831.355
9/4/2013 13:44	20.036	5831.355
9/4/2013 13:45	20.054	5831.348
9/4/2013 13:46	20.067	5831.338
9/4/2013 13:47	20.084	5831.337
9/4/2013 13:48	20.1	5831.337
9/4/2013 13:49	20.111	5831.333
9/4/2013 13:50	20.122	5831.33
9/4/2013 13:51	20.126	5831.32
9/4/2013 13:52	20.139	5831.314
9/4/2013 13:53	20.147	5831.306
9/4/2013 13:54	20.154	5831.302
9/4/2013 13:55	20.162	5831.297
9/4/2013 13:56	20.167	5831.295
9/4/2013 13:57	20.173	5831.298
9/4/2013 13:58	20.18	5831.291
9/4/2013 13:59	20.185	5831.292
9/4/2013 14:00	20.189	5831.293
9/4/2013 14:01	20.174	5834.854
9/4/2013 14:02	20.071	5836.438
9/4/2013 14:03	19.953	5836.746
9/4/2013 14:04	19.854	5836.819
9/4/2013 14:05	19.786	5836.841
9/4/2013 14:06	19.738	5836.84
9/4/2013 14:07	19.707	5836.848
9/4/2013 14:08	19.687	5836.844
9/4/2013 14:09	19.678	5836.86
9/4/2013 14:10	19.674	5836.853
9/4/2013 14:11	19.67	5836.863
9/4/2013 14:12	19.667	5836.858
9/4/2013 14:13	19.668	5836.858
9/4/2013 14:14	19.668	5836.87
9/4/2013 14:15	19.67	5836.86
9/4/2013 14:16	19.67	5836.87
9/4/2013 14:17	19.673	5836.874
9/4/2013 14:18	19.669	5836.876
9/4/2013 14:19	19.671	5836.869
9/4/2013 14:20	19.667	5836.875
9/4/2013 14:21	19.664	5836.878
9/4/2013 14:22	19.658	5836.878
9/4/2013 14:23	19.66	5836.881
9/4/2013 14:24	19.658	5836.879
9/4/2013 14:25	19.654	5836.882
9/4/2013 14:26	19.652	5836.884
9/4/2013 14:27	19.648	5836.883
9/4/2013 14:28	19.647	5836.886
9/4/2013 14:29	19.642	5836.872
9/4/2013 14:30	19.639	5836.887
9/4/2013 14:31	19.64	5836.888
9/4/2013 14:32	19.639	5836.886
9/4/2013 14:33	19.635	5836.89
9/4/2013 14:34	19.635	5836.878
9/4/2013 14:35	19.632	5836.88
9/4/2013 14:36	19.631	5836.891
9/4/2013 14:37	19.624	5836.883
9/4/2013 14:38	19.627	5836.882
9/4/2013 14:39	19.623	5836.886
9/4/2013 14:40	19.622	5836.885
9/4/2013 14:41	19.616	5836.888
9/4/2013 14:42	19.612	5836.886
9/4/2013 14:43	19.61	5836.888
9/4/2013 14:44	19.609	5836.888
9/4/2013 14:45	19.61	5836.894
9/4/2013 14:46	19.602	5836.89
9/4/2013 14:47	19.603	5836.887
9/4/2013 14:48	19.6	5836.892
9/4/2013 14:49	19.599	5836.89
9/4/2013 14:50	19.598	5836.888
9/4/2013 14:51	19.592	5836.89
9/4/2013 14:52	19.594	5836.891
9/4/2013 14:53	19.591	5836.894
9/4/2013 14:54	19.586	5836.891
9/4/2013 14:55	19.585	5836.895
9/4/2013 14:56	19.583	5836.893
9/4/2013 14:57	19.579	5836.891
9/4/2013 14:58	19.578	5836.896
9/4/2013 14:59	19.576	5836.896
9/4/2013 15:00	19.572	5836.896
9/4/2013 15:01	19.572	5836.894
9/4/2013 15:02	19.571	5836.896
9/4/2013 15:03	19.569	5836.895
9/4/2013 15:04	19.569	5836.898
9/4/2013 15:05	19.565	5836.898
9/4/2013 15:06	19.56	5836.896
9/4/2013 15:07	19.559	5836.896
9/4/2013 15:08	19.56	5836.898
9/4/2013 15:09	19.558	5836.9
9/4/2013 15:10	19.557	5836.898
9/4/2013 15:11	19.553	5836.897
9/4/2013 15:12	19.554	5836.898
9/4/2013 15:13	19.552	5836.897
9/4/2013 15:14	19.552	5836.897
9/4/2013 15:15	19.547	5836.889
9/4/2013 15:16	19.547	5836.898
9/4/2013 15:17	19.541	5836.899
9/4/2013 15:18	19.543	5836.9
9/4/2013 15:19	19.542	5836.897
9/4/2013 15:20	19.542	5836.901
9/4/2013 15:21	19.539	5836.901
9/4/2013 15:22	19.537	5836.89
9/4/2013 15:23	19.537	5836.902
9/4/2013 15:24	19.535	5836.901
9/4/2013 15:25	19.537	5836.905
9/4/2013 15:26	19.535	5836.904
9/4/2013 15:27	19.531	5836.901
9/4/2013 15:28	19.535	5836.902
9/4/2013 15:29	19.532	5836.895
9/4/2013 15:30	19.532	5836.903
9/4/2013 15:31	19.531	5836.904
9/4/2013 15:32	19.53	5836.904
9/4/2013 15:33	19.529	5836.898
9/4/2013 15:34	19.525	5836.905
9/4/2013 15:35	19.529	5836.903
9/4/2013 15:36	19.523	5836.896
9/4/2013 15:37	19.526	5836.902
9/4/2013 15:38	19.528	5836.906
9/4/2013 15:39	19.525	5836.904
9/4/2013 15:40	19.525	5836.909
9/4/2013 15:41	19.522	5836.896
9/4/2013 15:42	19.522	5836.907
9/4/2013 15:43	19.521	5836.903
9/4/2013 15:44	19.519	5836.904
9/4/2013 15:45	19.518	5836.905
9/4/2013 15:46	19.517	5836.895
9/4/2013 15:47	19.513	5836.898
9/4/2013 15:48	19.514	5836.898
9/4/2013 15:49	19.513	5836.906
9/4/2013 15:50	19.512	5836.905
9/4/2013 15:51	19.513	5836.899
9/4/2013 15:52	19.51	5836.906
9/4/2013 15:53	19.512	5836.899
9/4/2013 15:54	19.512	5836.898
9/4/2013 15:55	19.514	5836.896
9/4/2013 15:56	19.511	5836.906
9/4/2013 15:57	19.51	5836.906
9/4/2013 15:58	19.513	5836.899
9/4/2013 15:59	19.509	5836.91
9/4/2013 16:00	19.508	5836.908
9/4/2013 16:01	19.509	5836.898
9/4/2013 16:02	19.506	5836.898
9/4/2013 16:03	19.506	5836.898
9/4/2013 16:04	19.503	5836.899
9/4/2013 16:05	19.503	5836.899
9/4/2013 16:06	19.505	5836.909
9/4/2013 16:07	19.503	5836.898
9/4/2013 16:08	19.504	5836.899
9/4/2013 16:09	19.501	5836.901
9/4/2013 16:10	19.502	5836.897
9/4/2013 16:11	19.5	5836.898
9/4/2013 16:12	19.499	5836.904
9/4/2013 16:13	19.5	5836.898
9/4/2013 16:14	19.498	5836.902
9/4/2013 16:15	19.497	5836.901
9/4/2013 16:16	19.495	5836.901
9/4/2013 16:17	19.496	5836.899
9/4/2013 16:18	19.495	5836.899
9/4/2013 16:19	19.497	5836.899
9/4/2013 16:20	19.496	5836.899
9/4/2013 16:21	19.495	5836.903
9/4/2013 16:22	19.493	5836.902
9/4/2013 16:23	19.495	5836.903
9/4/2013 16:24	19.491	5836.902
9/4/2013 16:25	19.49	5836.9
9/4/2013 16:26	19.491	5836.903
9/4/2013 16:27	19.488	5836.899
9/4/2013 16:28	19.49	5836.902
9/4/2013 16:29	19.491	5836.901
9/4/2013 16:30	19.491	5836.902
9/4/2013 16:31	19.489	5836.901
9/4/2013 16:32	19.486	5836.9
9/4/2013 16:33	19.489	5836.904
9/4/2013 16:34	19.487	5836.902
9/4/2013 16:35	19.487	5836.901
9/4/2013 16:36	19.486	5836.898
9/4/2013 16:37	19.485	5836.907
9/4/2013 16:38	19.48	5836.904
9/4/2013 16:39	19.485	5836.904
9/4/2013 16:40	19.483	5836.905
9/4/2013 16:41	19.482	5836.902
9/4/2013 16:42	19.48	5836.902
9/4/2013 16:43	19.482	5836.905
9/4/2013 16:44	19.479	5836.899
9/4/2013 16:45	19.479	5836.904
9/4/2013 16:46	19.478	5836.902
9/4/2013 16:47	19.479	5836.906
9/4/2013 16:48	19.477	5836.905
9/4/2013 16:49	19.477	5836.901
9/4/2013 16:50	19.475	5836.902
9/4/2013 16:51	19.471	5836.898
9/4/2013 16:52	19.474	5836.904
9/4/2013 16:53	19.473	5836.901
9/4/2013 16:54	19.471	5836.901
9/4/2013 16:55	19.469	5836.902
9/4/2013 16:56	19.47	5836.906
9/4/2013 16:57	19.474	5836.904
9/4/2013 16:58	19.469	5836.902
9/4/2013 16:59	19.469	5836.903
9/4/2013 17:00	19.47	5836.904
9/4/2013 17:01	19.47	5836.903
9/4/2013 17:02	19.47	5836.901
9/4/2013 17:03	19.469	5836.904
9/4/2013 17:04	19.467	5836.902
9/4/2013 17:05	19.469	5836.906
9/4/2013 17:06	19.467	5836.902
9/4/2013 17:07	19.467	5836.907
9/4/2013 17:08	19.467	5836.904
9/4/2013 17:09	19.467	5836.904
9/4/2013 17:10	19.465	5836.902
9/4/2013 17:11	19.461	5836.9
9/4/2013 17:12	19.465	5836.9
9/4/2013 17:13	19.462	5836.904
9/4/2013 17:14	19.465	5836.905
9/4/2013 17:15	19.466	5836.904
9/4/2013 17:16	19.463	5836.904

5/29/2013 17:17	01.401	5401.001
5/29/2013 17:18	01.401	5401.001
5/29/2013 17:19	01.401	5401.001
5/29/2013 17:20	01.401	5401.001
5/29/2013 17:21	01.401	5401.001
5/29/2013 17:22	01.401	5401.001
5/29/2013 17:23	01.401	5401.001
5/29/2013 17:24	01.401	5401.001
5/29/2013 17:25	01.401	5401.001
5/29/2013 17:26	01.401	5401.001
5/29/2013 17:27	01.401	5401.001
5/29/2013 17:28	01.401	5401.001
5/29/2013 17:29	01.401	5401.001
5/29/2013 17:30	01.401	5401.001
5/29/2013 17:31	01.401	5401.001
5/29/2013 17:32	01.401	5401.001
5/29/2013 17:33	01.401	5401.001
5/29/2013 17:34	01.401	5401.001
5/29/2013 17:35	01.401	5401.001
5/29/2013 17:36	01.401	5401.001
5/29/2013 17:37	01.401	5401.001
5/29/2013 17:38	01.401	5401.001
5/29/2013 17:39	01.401	5401.001
5/29/2013 17:40	01.401	5401.001
5/29/2013 17:41	01.401	5401.001
5/29/2013 17:42	01.401	5401.001
5/29/2013 17:43	01.401	5401.001
5/29/2013 17:44	01.401	5401.001
5/29/2013 17:45	01.401	5401.001
5/29/2013 17:46	01.401	5401.001
5/29/2013 17:47	01.401	5401.001
5/29/2013 17:48	01.401	5401.001
5/29/2013 17:49	01.401	5401.001
5/29/2013 17:50	01.401	5401.001
5/29/2013 17:51	01.401	5401.001
5/29/2013 17:52	01.401	5401.001
5/29/2013 17:53	01.401	5401.001
5/29/2013 17:54	01.401	5401.001
5/29/2013 17:55	01.401	5401.001
5/29/2013 17:56	01.401	5401.001
5/29/2013 17:57	01.401	5401.001
5/29/2013 17:58	01.401	5401.001
5/29/2013 17:59	01.401	5401.001
5/29/2013 18:00	01.401	5401.001
5/29/2013 18:01	01.401	5401.001
5/29/2013 18:02	01.401	5401.001
5/29/2013 18:03	01.401	5401.001
5/29/2013 18:04	01.401	5401.001
5/29/2013 18:05	01.401	5401.001
5/29/2013 18:06	01.401	5401.001
5/29/2013 18:07	01.401	5401.001
5/29/2013 18:08	01.401	5401.001
5/29/2013 18:09	01.401	5401.001
5/29/2013 18:10	01.401	5401.001
5/29/2013 18:11	01.401	5401.001
5/29/2013 18:12	01.401	5401.001
5/29/2013 18:13	01.401	5401.001
5/29/2013 18:14	01.401	5401.001
5/29/2013 18:15	01.401	5401.001
5/29/2013 18:16	01.401	5401.001
5/29/2013 18:17	01.401	5401.001
5/29/2013 18:18	01.401	5401.001
5/29/2013 18:19	01.401	5401.001
5/29/2013 18:20	01.401	5401.001
5/29/2013 18:21	01.401	5401.001
5/29/2013 18:22	01.401	5401.001
5/29/2013 18:23	01.401	5401.001
5/29/2013 18:24	01.401	5401.001
5/29/2013 18:25	01.401	5401.001
5/29/2013 18:26	01.401	5401.001
5/29/2013 18:27	01.401	5401.001
5/29/2013 18:28	01.401	5401.001
5/29/2013 18:29	01.401	5401.001
5/29/2013 18:30	01.401	5401.001
5/29/2013 18:31	01.401	5401.001
5/29/2013 18:32	01.401	5401.001
5/29/2013 18:33	01.401	5401.001
5/29/2013 18:34	01.401	5401.001
5/29/2013 18:35	01.401	5401.001
5/29/2013 18:36	01.401	5401.001
5/29/2013 18:37	01.401	5401.001
5/29/2013 18:38	01.401	5401.001
5/29/2013 18:39	01.401	5401.001
5/29/2013 18:40	01.401	5401.001
5/29/2013 18:41	01.401	5401.001
5/29/2013 18:42	01.401	5401.001
5/29/2013 18:43	01.401	5401.001
5/29/2013 18:44	01.401	5401.001
5/29/2013 18:45	01.401	5401.001
5/29/2013 18:46	01.401	5401.001
5/29/2013 18:47	01.401	5401.001
5/29/2013 18:48	01.401	5401.001
5/29/2013 18:49	01.401	5401.001
5/29/2013 18:50	01.401	5401.001
5/29/2013 18:51	01.401	5401.001
5/29/2013 18:52	01.401	5401.001
5/29/2013 18:53	01.401	5401.001
5/29/2013 18:54	01.401	5401.001
5/29/2013 18:55	01.401	5401.001
5/29/2013 18:56	01.401	5401.001
5/29/2013 18:57	01.401	5401.001
5/29/2013 18:58	01.401	5401.001
5/29/2013 18:59	01.401	5401.001
5/29/2013 19:00	01.401	5401.001
5/29/2013 19:01	01.401	5401.001
5/29/2013 19:02	01.401	5401.001
5/29/2013 19:03	01.401	5401.001
5/29/2013 19:04	01.401	5401.001
5/29/2013 19:05	01.401	5401.001
5/29/2013 19:06	01.401	5401.001
5/29/2013 19:07	01.401	5401.001
5/29/2013 19:08	01.401	5401.001
5/29/2013 19:09	01.401	5401.001
5/29/2013 19:10	01.401	5401.001
5/29/2013 19:11	01.401	5401.001
5/29/2013 19:12	01.401	5401.001
5/29/2013 19:13	01.401	5401.001
5/29/2013 19:14	01.401	5401.001
5/29/2013 19:15	01.401	5401.001
5/29/2013 19:16	01.401	5401.001
5/29/2013 19:17	01.401	5401.001
5/29/2013 19:18	01.401	5401.001
5/29/2013 19:19	01.401	5401.001
5/29/2013 19:20	01.401	5401.001
5/29/2013 19:21	01.401	5401.001
5/29/2013 19:22	01.401	5401.001
5/29/2013 19:23	01.401	5401.001
5/29/2013 19:24	01.401	5401.001
5/29/2013 19:25	01.401	5401.001
5/29/2013 19:26	01.401	5401.001
5/29/2013 19:27	01.401	5401.001
5/29/2013 19:28	01.401	5401.001
5/29/2013 19:29	01.401	5401.001
5/29/2013 19:30	01.401	5401.001
5/29/2013 19:31	01.401	5401.001
5/29/2013 19:32	01.401	5401.001
5/29/2013 19:33	01.401	5401.001
5/29/2013 19:34	01.401	5401.001
5/29/2013 19:35	01.401	5401.001
5/29/2013 19:36	01.401	5401.001
5/29/2013 19:37	01.401	5401.001
5/29/2013 19:38	01.401	5401.001
5/29/2013 19:39	01.401	5401.001
5/29/2013 19:40	01.401	5401.001
5/29/2013 19:41	01.401	5401.001
5/29/2013 19:42	01.401	5401.001
5/29/2013 19:43	01.401	5401.001
5/29/2013 19:44	01.401	5401.001
5/29/2013 19:45	01.401	5401.001
5/29/2013 19:46	01.401	5401.001
5/29/2013 19:47	01.401	5401.001
5/29/2013 19:48	01.401	5401.001
5/29/2013 19:49	01.401	5401.001
5/29/2013 19:50	01.401	5401.001
5/29/2013 19:51	01.401	5401.001
5/29/2013 19:52	01.401	5401.001
5/29/2013 19:53	01.401	5401.001
5/29/2013 19:54	01.401	5401.001
5/29/2013 19:55	01.401	5401.001
5/29/2013 19:56	01.401	5401.001
5/29/2013 19:57	01.401	5401.001
5/29/2013 19:58	01.401	5401.001
5/29/2013 19:59	01.401	5401.001
5/29/2013 20:00	01.401	5401.001
5/29/2013 20:01	01.401	5401.001
5/29/2013 20:02	01.401	5401.001
5/29/2013 20:03	01.401	5401.001
5/29/2013 20:04	01.401	5401.001
5/29/2013 20:05	01.401	5401.001
5/29/2013 20:06	01.401	5401.001
5/29/2013 20:07	01.401	5401.001
5/29/2013 20:08	01.401	5401.001
5/29/2013 20:09	01.401	5401.001
5/29/2013 20:10	01.401	5401.001
5/29/2013 20:11	01.401	5401.001
5/29/2013 20:12	01.401	5401.001
5/29/2013 20:13	01.401	5401.001
5/29/2013 20:14	01.401	5401.001
5/29/2013 20:15	01.401	5401.001
5/29/2013 20:16	01.401	5401.001
5/29/2013 20:17	01.401	5401.001
5/29/2013 20:18	01.401	5401.001
5/29/2013 20:19	01.401	5401.001
5/29/2013 20:20	01.401	5401.001
5/29/2013 20:21	01.401	5401.001
5/29/2013 20:22	01.401	5401.001
5/29/2013 20:23	01.401	5401.001
5/29/2013 20:24	01.401	5401.001
5/29/2013 20:25	01.401	5401.001
5/29/2013 20:26	01.401	5401.001
5/29/2013 20:27	01.401	5401.001
5/29/2013 20:28	01.401	5401.001
5/29/2013 20:29	01.401	5401.001
5/29/2013 20:30	01.401	5401.001
5/29/2013 20:31	01.401	5401.001
5/29/2013 20:32	01.401	5401.001
5/29/2013 20:33	01.401	5401.001
5/29/2013 20:34	01.401	5401.001
5/29/2013 20:35	01.401	5401.001
5/29/2013 20:36	01.401	5401.001
5/29/2013 20:37	01.401	5401.001
5/29/2013 20:38	01.401	5401.001
5/29/2013 20:39	01.401	5401.001
5/29/2013 20:40	01.401	5401.001
5/29/2013 20:41	01.401	5401.001
5/29/2013 20:42	01.401	5401.001
5/29/2013 20:43	01.401	5401.001
5/29/2013 20:44	01.401	5401.001
5/29/2013 20:45	01.401	5401.001
5/29/2013 20:46	01.401	5401.001
5/29/2013 20:47	01.401	5401.001
5/29/2013 20:48	01.401	5401.001
5/29/2013 20:49	01.401	5401.001
5/29/2013 20:50	01.401	5401.001
5/29/2013 20:51	01.401	5401.001
5/29/2013 20:52	01.401	5401.001
5/29/2013 20:53	01.401	5401.001
5/29/2013 20:54	01.401	5401.001
5/29/2013 20:55	01.401	5401.001
5/29/2013 20:56	01.401	5401.001
5/29/2013 20:57	01.401	5401.001
5/29/2013 20:58	01.401	5401.001
5/29/2013 20:59	01.401	5401.001
5/29/2013 21:00	01.401	5401.001
5/29/2013 21:01	01.401	5401.001
5/29/2013 21:02	01.401	5401.001
5/29/2013 21:03	01.401	5401.001
5/29/2013 21:04	01.401	5401.001
5/29/2013 21:05	01.401	5401.001
5/29/2013 21:06	01.401	5401.001
5/29/2013 21:07	01.401	5401.001
5/29/2013 21:08	01.401	5401.001
5/29/2013 21:09	01.401	5401.001
5/29/2013 21:10	01.401	5401.001
5/29/2013 21:11	01.401	5401.001
5/29/2013 21:12	01.401	5401.001
5/29/2013 21:13	01.401	5401.001
5/29/2013 21:14	01.401	5401.001
5/29/2013 21:15	01.401	5401.001
5/29/2013 21:16	01.401	5401.001
5/29/2013 21:17	01.401	5401.001
5/29/2013 21:18	01.401	5401.001
5/29/2013 21:19	01.401	5401.001
5/29/2013 21:20	01.401	5401.001
5/29/2013 21:21	01.401	5401.001
5/29/2013 21:22	01.401	5401.001
5/29/2013 21:23	01.401	5401.001
5/29/2013 21:24	01.401	5401.001
5/29/2013 21:25	01.401	5401.001
5/29/2013 21:26	01.401	5401.001
5/29/2013 21:27	01.401	5401.001
5/29/2013 21:28	01.401	5401.001
5/29/2013 21:29	01.401	5401.001
5/29/2013 21:30	01.401	5401.001
5/29/2013 21:31	01.401	5401.001
5/29/2013 21:32	01.401	5401.001
5/29/2013 21:33	01.401	5401.001
5/29/2013 21:34	01.401	5401.001
5/29/2013 21:35	01.401	5401.001
5/29/2013 21:36	01.401	5401.001
5/29/2013 21:37	01.401	5401.001
5/29/2013 21:38	01.401	5401.001
5/29/2013 21:39	01.401	5401.001
5/29/2013 21:40	01.401	5401.001
5/29/2013 21:41	01.401	5401.001
5/29/2013 21:42	01.401	5401.001
5/29/2013 21:43	01.401	5401.001
5/29/2013 21:44	01.401	5401.001
5/29/2013 21:45	01.401	5401.001
5/29/2013 21:46	01.401	5401.001
5/29/2013 21:47	01.401	5401.001
5/29/2013 21:48	01.401	5401.001
5/29/2013 21:49	01.401	5401.001
5/29/2013 21:50	01.401	5401.001
5/29/2013 21:51	01.401	5401.001
5/29/2013 21:52	01.401	5401.001
5/29/2013 21:53	01.401	5401.001
5/29/2013 21:54	01.401	5401.001
5/29/2013 21:55	01.401	5401.001
5/29/2013 21:56	01.401	5401.001
5/29/2013 21:57	01.401	5401.001
5/29/2013 21:58	01.401	5401.001
5/29/2013 21:59	01.401	5401.001
5/29/2013 22:00	01.401	5401.001
5/29/2013 22:01	01.401	5401.001
5/29/2013 22:02	01.401	5401.001
5/29/2013 22:03	01.401	5401.001
5/29/2013 22:04	01.401	5401.001
5/29/2013 22:05	01.401	5401.001
5/29/2013 22:06	01.401	5401.001
5/29/2013 22:07	01.401	5401.001
5/29/2013 22:08	01.401	5401.001
5/29/2013 22:09	01.401	5401.001
5/29/2013 22:10	01.401	5401.001
5/29/2013 22:11	01.401	5401.001
5/29/2013 22:12	01.401	5401.001
5/29/2013 22:13	01.401	5401.001
5/29/2013 22:14	01.401	5401.001
5/29/2013 22:15	01.401	5401.001
5/29/2013 22:16	01.401	5401.001
5/29/2013 22:17	01.401	5401.001
5/29/2013 22:18	01.401	5401.001
5/29/2013 22:19	01.401	5401.001
5/29/2013 22:20	01.401	5401.001
5/29/2013 22:21	01.401	5401.001
5/29/2013 22:22	01.401	5401.001
5/29/2013 22:23	01.401	5401.001
5/29/2013 22:24	01.401	5401.001
5/29/2013 22:25	01.401	5401.001
5/29/2013 22:26	01.401	5401.001
5/29/2013 22:27	01.401	5401.001
5/29/2013 22:28	01.401	5401.001
5/29/2013 22:29	01.401	5401.001
5/29/2013 22:30	01.401	5401.001
5/29/2013 22:31	01.401	5401.001
5/29/2013 22:32	01.401	5401.001
5/29/2013 22:33	01.401	5401.001
5/29/2013 22:34	01.401	5401.001
5/29/2013 22:35	01.401	5401.001
5/29/2013 22:36	01.401	5401.001
5/29/2013 22:37	01.401	5401.001
5/29/2013 22:38	01.401	5401.001
5/29/2013 22:39	01.401	5401.001
5/29/2013 22:40	01.401	5401.001
5/29/2013 22:41	01.401	5401.001
5/29/2013 22:42	01.401	5401.001
5/29/2013 22:43	01.401	5401.001
5/29/2013 22:44	01.401	5401.001
5/29/2013 22:45	01.401	5401.001
5/29/2013 22:46	01.401	5401.001
5/29/2013 22:47	01.401	5401.001
5/29/2013 22:48	01.401	5401.001
5/29/2013 22:49	01.401	5401.001
5/29/2013 22:50	01.401	5401.001
5/29/2013 22:51	01.401	5401.001
5/29/2013 22:52	01.401	5401.001
5/29/2013 22:53	01.401	5401.001
5/29/2013 22:54	01.401	5401.001
5/29/2013 22:55	01.401	5401.001
5/29/2013 22:56	01.401	5401.001
5/29/2013 22:57	01.401	5401.001
5/29/2013 22:58	01.401	5401.001
5/29/2013 22:59	01.401	5401.001
5/29/2013 23:00	01.401	5401.001
5/29/2013 23:01	01.401	5401.001
5/29/2013 23:02	01.401	5401.001
5/29/2013 23:03	01.401	5401.001
5/29/2013 23:04	01.401	5401.001
5/29/2013 23:05	01.401	5401.001
5/29/2013 23:06	01.401	5401.001
5/29/2013 23:07	01.401	5401.001
5/29/2013 23:08	01.401	5401.001
5/29/2013 23:09	01.401	5401.001
5/29/2013 23:10	01.401	5401.001
5/29/2013 23:11	01.401	5401.001
5/29/2013 23:12	01.401	5401.001
5/29/2013 23:13	01.401	5401.001
5/29/2013 23:14	01.401	5401.001
5/29/2013 23:15	01.401	5401.001
5/29/2013 23:16	01.401	5401.001
5/29/2013 23:17	01.401	5401.001
5/29/2013 23:18	01.401	5401.001
5/29/2013 23:19	01.401	5401.001
5/29/2013 23:20	01.401	5401.001
5/29/2013 23:21	01.401	5401.001
5/29/2013 23:22	01.401	5401.001
5/29/2013 23:23	01.401	5401.001
5/29/2013 23:24	01.401	5401.001
5/29/2013 23:25	01.401	5401.001
5/29/2013 23:26	01.401	5401.001
5/29/2013 23:27	01.401	5401.001
5/29/2013 23:28	01.401	5401.001
5/29/2013 23:29	01.401	5401.001
5/29/2013 23:30	01.401	5401.001
5/29/2013 23:31	01.401	5401.001
5/29/2013 23:32	01.401	5401.001
5/29/2013 23:33	01.401	5401.001
5/29/2013 23:34	01.401	5401.001
5/29/2013 23:35	01.401	5401.001
5/29/2013 23:36	01.401	5401.001
5/29/2013 23:37	01.401	5401.001
5/29/2013 23:38	01.401	5401.001
5/29/2013 23:39	01.401	5401.001
5/29/2013 23:40	01.401	5401.001
5/29/2013 23:41	01.401	5401.001
5/29/2013 23:42	01.401	5401.001
5/29/2013 23:43	01.401	5401.001
5/29/2013 23:44	01.401	5401.001
5/29/2013 23:45	01.401	5401.001
5/29/2013 23:46	01.401	5401.001
5/29/2013 23:47	01.401	5401.001
5/29/2013 23:48	01.401	5401.001
5/29/2013 23:49	01.401	5401.001
5/29/2013 23:50	01.401	5401.001
5/29/2013 23:51	01.401	5401.001
5/29/2013 23:52	01.401	5401.001
5/29/2013 23:53	01.401	5401.001
5/29/2013 23:54	01.401	5401.001
5/29/2013 23:55	01.401	5401.001
5/29/2013 23:56	01.401	5401.001
5/29/2013 23:57	01.401	5401.001
5/29/2013 23:58	01.401	5401.001
5/29/2013 23:59	01.401	5401.001
5/29/2013 24:00	01.401	5401.001

5/3/2013 23:52	01.41	5.61.0
5/3/2013 23:53	01.39	5.60.361
5/3/2013 23:54	01.39	5.60.361
5/3/2013 23:55	01.41	5.61.0
5/3/2013 23:56	01.41	5.61.361
5/3/2013 23:57	01.39	5.60.361
5/3/2013 23:58	01.41	5.61.0
5/3/2013 23:59	01.41	5.61.0
5/3/2013 24:00	01.41	5.61.0
5/3/2013 24:01	01.41	5.61.361
5/3/2013 24:02	01.41	5.61.361
5/3/2013 24:03	01.41	5.61.361
5/3/2013 24:04	01.41	5.61.0
5/3/2013 24:05	01.41	5.61.0
5/3/2013 24:06	01.39	5.60.361
5/3/2013 24:07	01.39	5.60.361
5/3/2013 24:08	01.39	5.60.361
5/3/2013 24:09	01.39	5.60.361
5/3/2013 24:10	01.41	5.61.0
5/3/2013 24:11	01.41	5.61.361
5/3/2013 24:12	01.41	5.61.361
5/3/2013 24:13	01.41	5.61.0
5/3/2013 24:14	01.41	5.61.0
5/3/2013 24:15	01.39	5.60.361
5/3/2013 24:16	01.39	5.60.361
5/3/2013 24:17	01.39	5.60.361
5/3/2013 24:18	01.39	5.60.361
5/3/2013 24:19	01.41	5.61.361
5/3/2013 24:20	01.41	5.61.361
5/3/2013 24:21	01.41	5.61.361
5/3/2013 24:22	01.41	5.61.0
5/3/2013 24:23	01.41	5.61.0
5/3/2013 24:24	01.39	5.60.361
5/3/2013 24:25	01.39	5.60.361
5/3/2013 24:26	01.39	5.60.361
5/3/2013 24:27	01.39	5.60.361
5/3/2013 24:28	01.41	5.61.361
5/3/2013 24:29	01.41	5.61.361
5/3/2013 24:30	01.41	5.61.361
5/3/2013 24:31	01.41	5.61.0
5/3/2013 24:32	01.41	5.61.0
5/3/2013 24:33	01.39	5.60.361
5/3/2013 24:34	01.39	5.60.361
5/3/2013 24:35	01.39	5.60.361
5/3/2013 24:36	01.39	5.60.361
5/3/2013 24:37	01.41	5.61.361
5/3/2013 24:38	01.41	5.61.361
5/3/2013 24:39	01.41	5.61.361
5/3/2013 24:40	01.41	5.61.0
5/3/2013 24:41	01.41	5.61.0
5/3/2013 24:42	01.39	5.60.361
5/3/2013 24:43	01.39	5.60.361
5/3/2013 24:44	01.39	5.60.361
5/3/2013 24:45	01.39	5.60.361
5/3/2013 24:46	01.41	5.61.361
5/3/2013 24:47	01.41	5.61.361
5/3/2013 24:48	01.41	5.61.361
5/3/2013 24:49	01.41	5.61.0
5/3/2013 24:50	01.41	5.61.0
5/3/2013 24:51	01.39	5.60.361
5/3/2013 24:52	01.39	5.60.361
5/3/2013 24:53	01.39	5.60.361
5/3/2013 24:54	01.39	5.60.361
5/3/2013 24:55	01.41	5.61.361
5/3/2013 24:56	01.41	5.61.361
5/3/2013 24:57	01.41	5.61.361
5/3/2013 24:58	01.41	5.61.0
5/3/2013 24:59	01.41	5.61.0
5/3/2013 25:00	01.39	5.60.361
5/3/2013 25:01	01.39	5.60.361
5/3/2013 25:02	01.39	5.60.361
5/3/2013 25:03	01.39	5.60.361
5/3/2013 25:04	01.41	5.61.361
5/3/2013 25:05	01.41	5.61.361
5/3/2013 25:06	01.41	5.61.361
5/3/2013 25:07	01.41	5.61.0
5/3/2013 25:08	01.41	5.61.0
5/3/2013 25:09	01.39	5.60.361
5/3/2013 25:10	01.39	5.60.361
5/3/2013 25:11	01.39	5.60.361
5/3/2013 25:12	01.39	5.60.361
5/3/2013 25:13	01.41	5.61.361
5/3/2013 25:14	01.41	5.61.361
5/3/2013 25:15	01.41	5.61.361
5/3/2013 25:16	01.41	5.61.0
5/3/2013 25:17	01.41	5.61.0
5/3/2013 25:18	01.39	5.60.361
5/3/2013 25:19	01.39	5.60.361
5/3/2013 25:20	01.39	5.60.361
5/3/2013 25:21	01.39	5.60.361
5/3/2013 25:22	01.41	5.61.361
5/3/2013 25:23	01.41	5.61.361
5/3/2013 25:24	01.41	5.61.361
5/3/2013 25:25	01.41	5.61.0
5/3/2013 25:26	01.41	5.61.0
5/3/2013 25:27	01.39	5.60.361
5/3/2013 25:28	01.39	5.60.361
5/3/2013 25:29	01.39	5.60.361
5/3/2013 25:30	01.39	5.60.361
5/3/2013 25:31	01.41	5.61.361
5/3/2013 25:32	01.41	5.61.361
5/3/2013 25:33	01.41	5.61.361
5/3/2013 25:34	01.41	5.61.0
5/3/2013 25:35	01.41	5.61.0
5/3/2013 25:36	01.39	5.60.361
5/3/2013 25:37	01.39	5.60.361
5/3/2013 25:38	01.39	5.60.361
5/3/2013 25:39	01.39	5.60.361
5/3/2013 25:40	01.41	5.61.361
5/3/2013 25:41	01.41	5.61.361
5/3/2013 25:42	01.41	5.61.361
5/3/2013 25:43	01.41	5.61.0
5/3/2013 25:44	01.41	5.61.0
5/3/2013 25:45	01.39	5.60.361
5/3/2013 25:46	01.39	5.60.361
5/3/2013 25:47	01.39	5.60.361
5/3/2013 25:48	01.39	5.60.361
5/3/2013 25:49	01.41	5.61.361
5/3/2013 25:50	01.41	5.61.361
5/3/2013 25:51	01.41	5.61.361
5/3/2013 25:52	01.41	5.61.0
5/3/2013 25:53	01.41	5.61.0
5/3/2013 25:54	01.39	5.60.361
5/3/2013 25:55	01.39	5.60.361
5/3/2013 25:56	01.39	5.60.361
5/3/2013 25:57	01.39	5.60.361
5/3/2013 25:58	01.41	5.61.361
5/3/2013 25:59	01.41	5.61.361
5/3/2013 26:00	01.41	5.61.361
5/3/2013 26:01	01.41	5.61.0
5/3/2013 26:02	01.41	5.61.0
5/3/2013 26:03	01.39	5.60.361
5/3/2013 26:04	01.39	5.60.361
5/3/2013 26:05	01.39	5.60.361
5/3/2013 26:06	01.39	5.60.361
5/3/2013 26:07	01.41	5.61.361
5/3/2013 26:08	01.41	5.61.361
5/3/2013 26:09	01.41	5.61.361
5/3/2013 26:10	01.41	5.61.0
5/3/2013 26:11	01.41	5.61.0
5/3/2013 26:12	01.39	5.60.361
5/3/2013 26:13	01.39	5.60.361
5/3/2013 26:14	01.39	5.60.361
5/3/2013 26:15	01.39	5.60.361
5/3/2013 26:16	01.41	5.61.361
5/3/2013 26:17	01.41	5.61.361
5/3/2013 26:18	01.41	5.61.361
5/3/2013 26:19	01.41	5.61.0
5/3/2013 26:20	01.41	5.61.0
5/3/2013 26:21	01.39	5.60.361
5/3/2013 26:22	01.39	5.60.361
5/3/2013 26:23	01.39	5.60.361
5/3/2013 26:24	01.39	5.60.361
5/3/2013 26:25	01.41	5.61.361
5/3/2013 26:26	01.41	5.61.361
5/3/2013 26:27	01.41	5.61.361
5/3/2013 26:28	01.41	5.61.0
5/3/2013 26:29	01.41	5.61.0
5/3/2013 26:30	01.39	5.60.361
5/3/2013 26:31	01.39	5.60.361
5/3/2013 26:32	01.39	5.60.361
5/3/2013 26:33	01.39	5.60.361
5/3/2013 26:34	01.41	5.61.361
5/3/2013 26:35	01.41	5.61.361
5/3/2013 26:36	01.41	5.61.361
5/3/2013 26:37	01.41	5.61.0
5/3/2013 26:38	01.41	5.61.0
5/3/2013 26:39	01.39	5.60.361
5/3/2013 26:40	01.39	5.60.361
5/3/2013 26:41	01.39	5.60.361
5/3/2013 26:42	01.39	5.60.361
5/3/2013 26:43	01.41	5.61.361
5/3/2013 26:44	01.41	5.61.361
5/3/2013 26:45	01.41	5.61.361
5/3/2013 26:46	01.41	5.61.0
5/3/2013 26:47	01.41	5.61.0
5/3/2013 26:48	01.39	5.60.361
5/3/2013 26:49	01.39	5.60.361
5/3/2013 26:50	01.39	5.60.361
5/3/2013 26:51	01.39	5.60.361
5/3/2013 26:52	01.41	5.61.361
5/3/2013 26:53	01.41	5.61.361
5/3/2013 26:54	01.41	5.61.361
5/3/2013 26:55	01.41	5.61.0
5/3/2013 26:56	01.41	5.61.0
5/3/2013 26:57	01.39	5.60.361
5/3/2013 26:58	01.39	5.60.361
5/3/2013 26:59	01.39	5.60.361
5/3/2013 27:00	01.39	5.60.361
5/3/2013 27:01	01.41	5.61.361
5/3/2013 27:02	01.41	5.61.361
5/3/2013 27:03	01.41	5.61.361
5/3/2013 27:04	01.41	5.61.0
5/3/2013 27:05	01.41	5.61.0
5/3/2013 27:06	01.39	5.60.361
5/3/2013 27:07	01.39	5.60.361
5/3/2013 27:08	01.39	5.60.361
5/3/2013 27:09	01.39	5.60.361
5/3/2013 27:10	01.41	5.61.361
5/3/2013 27:11	01.41	5.61.361
5/3/2013 27:12	01.41	5.61.361
5/3/2013 27:13	01.41	5.61.0
5/3/2013 27:14	01.41	5.61.0
5/3/2013 27:15	01.39	5.60.361
5/3/2013 27:16	01.39	5.60.361
5/3/2013 27:17	01.39	5.60.361
5/3/2013 27:18	01.39	5.60.361
5/3/2013 27:19	01.41	5.61.361
5/3/2013 27:20	01.41	5.61.361
5/3/2013 27:21	01.41	5.61.361
5/3/2013 27:22	01.41	5.61.0
5/3/2013 27:23	01.41	5.61.0
5/3/2013 27:24	01.39	5.60.361
5/3/2013 27:25	01.39	5.60.361
5/3/2013 27:26	01.39	5.60.361
5/3/2013 27:27	01.39	5.60.361
5/3/2013 27:28	01.41	5.61.361
5/3/2013 27:29	01.41	5.61.361
5/3/2013 27:30	01.41	5.61.361
5/3/2013 27:31	01.41	5.61.0
5/3/2013 27:32	01.41	5.61.0
5/3/2013 27:33	01.39	5.60.361
5/3/2013 27:34	01.39	5.60.361
5/3/2013 27:35	01.39	5.60.361
5/3/2013 27:36	01.39	5.60.361
5/3/2013 27:37	01.41	5.61.361
5/3/2013 27:38	01.41	5.61.361
5/3/2013 27:39	01.41	5.61.361
5/3/2013 27:40	01.41	5.61.0
5/3/2013 27:41	01.41	5.61.0
5/3/2013 27:42	01.39	5.60.361
5/3/2013 27:43	01.39	5.60.361
5/3/2013 27:44	01.39	5.60.361
5/3/2013 27:45	01.39	5.60.361
5/3/2013 27:46	01.41	5.61.361
5/3/2013 27:47	01.41	5.61.361
5/3/2013 27:48	01.41	5.61.361
5/3/2013 27:49	01.41	5.61.0
5/3/2013 27:50	01.41	5.61.0
5/3/2013 27:51	01.39	5.60.361
5/3/2013 27:52	01.39	5.60.361
5/3/2013 27:53	01.39	5.60.361
5/3/2013 27:54	01.39	5.60.361
5/3/2013 27:55	01.41	5.61.361
5/3/2013 27:56	01.41	5.61.361
5/3/2013 27:57	01.41	5.61.361
5/3/2013 27:58	01.41	5.61.0
5/3/2013 27:59	01.41	5.61.0
5/3/2013 28:00	01.39	5.60.361
5/3/2013 28:01	01.39	5.60.361
5/3/2013 28:02	01.39	5.60.361
5/3/2013 28:03	01.39	5.60.361
5/3/2013 28:04	01.41	5.61.361
5/3/2013 28:05	01.41	5.61.361
5/3/2013 28:06	01.41	5.61.361
5/3/2013 28:07	01.41	5.61.0
5/3/2013 28:08	01.41	5.61.0
5/3/2013 28:09	01.39	5.60.361
5/3/2013 28:10	01.39	5.60.361
5/3/2013 28:11	01.39	5.60.361
5/3/2013 28:12	01.39	5.60.361
5/3/2013 28:13	01.41	5.61.361
5/3/2013 28:14	01.41	5.61.361
5/3/2013 28:15	01.41	5.61.361
5/3/2013 28:16	01.41	5.61.0
5/3/2013 28:17	01.41	5.61.0
5/3/2013 28:18	01.39	5.60.361
5/3/2013 28:19	01.39	5.60.361
5/3/2013 28:20	01.39	5.60.361
5/3/2013 28:21	01.39	5.60.361
5/3/2013 28:22	01.41	5.61.361
5/3/2013 28:23	01.41	5.61.361
5/3/2013 28:24	01.41	5.61.361
5/3/2013 28:25	01.41	5.61.0
5/3/2013 28:26	01.41	5.61.0
5/3/2013 28:27	01.39	5.60.361
5/3/2013 28:28	01.39	5.60.361
5/3/2013 28:29	01.39	5.60.361
5/3/2013 28:30	01.39	5.60.361
5/3/2013 28:31	01.41	5.61.361
5/3/2013 28:32	01.41	5.61.361
5/3/2013 28:33	01.41	5.61.361
5/3/2013 28:34	01.41	5.61.0
5/3/2013 28:35	01.41	5.61.0
5/3/2013 28:36	01.39	5.60.361
5/3/2013 28:37	01.39	5.60.361
5/3/2013 28:38	01.39	5.60.361
5/3/2013 28:39	01.39	5.60.361
5/3/2013 28:40	01.41	5.61.361
5/3/2013 28:41	01.41	5.61.361
5/3/2013 28:42	01.41	5.61.361
5/3/2013 28:43	01.41	5.61.0
5/3/2013 28:44	01.41	5.61.0
5/3/2013 28:45	01.39	5.60.361
5/3/2013 28:46	01.39	5.60.361
5/3/2013 28:47	01.39	5.60.361
5/3/2013 28:48	01.39	5.60.361
5/3/2013 28:49	01.41	5.61.361
5/3/2013 28:50	01.41	5.61.361
5/3/2013 28:51	01.41	5.61.361
5/3/2013 28:52	01.41	5.61.0
5/3/2013 28:53	01.41	5.61.0
5/3/2013 28:54	01.39	5.60.361
5/3/2013 28:55	01.39	5.60.361
5/3/2013 28:56	01.39	5.60.361
5/3/2013 28:57	01.39	5.60.361
5/3/2013 28:58	01.41	5.61.361
5/3/2013 28:59	01.41	5.61.361
5/3/2013 29:00	01.41	5.61.361
5/3/2013 29:01	01.41	5.61.0
5/3/2013 29:02	01.41	5.61.0
5/3/2013 29:03	01.39	5.60.361
5/3/2013 29:04	01.39	5.60.361
5/3/2013 29:05	01.39	5.60.361
5/3/2013 29:06	01.39	5.60.361
5/3/2013 29:07	01.41	5.61.361
5/3/2013 29:08	01.41	5.61.361
5/3/2013 29:09	01.41	5.61.361
5/3/2013 29:10	01.41	5.61.0
5/3/2013 29:11	01.41	5.61.0
5/3/2013 29:12	01.39	5.60.361
5/3/2013 29:13	01.39	5.60.361
5/3/2013 29:14	01.39	5.60.361
5/3/2013 29:15	01.39	5.60.361
5/3/2013 29:16	01.41	5.61.361
5/3/2013 29:17	01.41	5.61.361
5/3/2013 29:18	01.41	5.61.361
5/3/2013 29:19	01.41	5.61.0
5/3/2013 29:20	01.41	5.61.0
5/3/2013 29:21	01.39	5.60.361
5/3/2013 29:22	01.39	5.60.361
5/3/2013 29:23	01.39	5.60.361
5/3/2013 29:24	01.39	5.60.361
5/3/2013 29:25	01.41	5.61.361
5/3/2013 29:26	01.41	5.61.361
5/3/2013 29:27	01.41	5.61.361
5/3/2013 29:28	01.41	5.61.0
5/3/2013 29:29	01.41	5.61.0
5/3/2013 29:30	01.39	5.60.361
5/3/2013 29:31	01.39	5.60.361
5/3/2013 29:32	01.39	5.60.361
5/3/2013 29:33	01.39	5.60.361
5/3/2013 29:34	01.41	5.61.361
5/3/2013 29:35	01.41	5.61.361
5/3/2013 29:36	01.41	5.61.361
5/3/2013 29:37	01.41	5.61.0
5/3/2013 29:38	01.41	5.61.0
5/3/2013 29:39	01.39	5.60.361
5/3/2013 29:40	01.39	5.60.361
5/3/2013 29:41	01.39	5.60.361
5/3/2013 29:42	01.39	5.60.361
5/3/2013 29:43	01.41	5.61.361
5/3/2013 29:44	01.41	5.61.361
5/3/2013 29:45	01.41	5.61.361
5/3/2013 29:46	01.41	5.61.0
5/3/2013 29:47	01.41	5.61.0
5/3/2013 29:48	01.39	5.60.361
5/3/2013 29:49	01.39	5.60.361
5/3/2013 29:50	01.39	5.60.361
5/3/2013 29:51	01.39	5.60.361
5/3/2013 29:52	01.41	5.61.361
5/3/2013 29:53	01.41	5.61.361
5/3/2013 29:54	01.41	5.61.361
5/3/2013 29:55	01.41	5.61.0
5/3/2013 29:56	01.41	5.61.0
5/3/2013 29:57	01.39	5.60.361
5/3/2013 29:58	01.39	5.60.361
5/3/2013 29:59	01.39	5.60.361
5/3/2013 30:00	01.39	5.60.361
5/3/2013 30:01	01.41	5.61.361
5/3/2013 30:02	01.41	5.61.361
5/3/2013 30:03	01.41	5.61.361
5/3/2013 30:04	01.41	5.61.0
5/3/2013 30:05	01.41	5.61.0
5/3/2013 30:06	01.39	5.60.361
5/3/2013 30:07	01.39	5.60.361
5/3/2013 30:08	01.39	5.60.361
5/3/2013 30:09	01.39	5.60.361
5/3/2013 30:10	01.41	5.61.361
5/3/2013 30:11	01.41	5.61.361
5/3/2013 30:12	01.41	5.61.361
5/3/2013 30:13	01.41	5.61.0
5/3/2013 30:14	01.41	5.61.0
5/3/2013 30:15	01.39	5.60.361
5/3/2013 30:16	01.39	5.60.361
5/3/2013 30:17	01.39	5.60.361
5/3/2013 30:18	01.39	5.60.361
5/3/2013 30:19	01.41	5.61.361
5/3/2013 30:20	01.41	5.61.361
5/3/2013 30:21	01.41	5.61.361
5/3/2013 30:22	01.41	5.61.0
5/3/2013 30:23	01.41	5.61.0
5/3/2013 30:24	01.39	5.60.361
5/3/2013 30:25	01.39	5.60.361
5/3/2013 30:26	01.39	5.60.361
5/3/2013 30:27	01.39	5.60.361
5/3/2013 30:28	01.41	5.61.361
5/3/2013 30:29	01.41	5.61.361
5/3/2013 30:30	01.41	5.61.361
5/3/2013 30:31	01.41	5.61.0
5/3/2013 30:32	01.41	5.61.0
5/3/2013 30:33	01.39	5.60.361
5/3/2013 30:34	01.39	5.60.361
5/3/2013 30:35	01.39	5.60.361
5/3/2013 30:36	01.39	5.60.361
5/3/2013 30:37	01.41	5.61.361
5/3/2013 30:38	01.41	5.61.361
5/3/2013 30:39	01.41	5.61.361
5/3/2013 30:40	01.41	5.61.0
5/3/2013 30:41	01.41	5.61.0
5/3/2013 30:42	01.39	5.60.361
5/3/2013 30:43	01.39	5.60.361
5/3/2013 30:44	01.39	5.60.361
5/3/2013 30:45	01.39	5.60.361
5/3/2013 30:46	01.41	5.61.361
5/3/2013 30:47	01.41	5.61.361
5/3/2013 30:48	01.41	5.61.361
5/3/2013 30:49	01.41	5.61.0
5/3/2013 30:50	01.41	5.61.0
5/3/2013 30:51	01.39	5.60.361
5/3/2013 30:52	01.39	5.60.361
5/3/2013 30:53	01.39	5.60.361
5/3/2013 30:54	01.39	5.60.361
5/3/2013 30:55	01.41	5.61.361
5/3/2013 30:56	01.41	5.61.361
5/3/2013 30:57	01.41	5.61.361
5/3/2013 30:58	01.41	5.61.0
5/3/2013 30:59	01.41	5.61.0
5/3/2013 31:00	01.39	5.60.361
5/3/2013 31:01	01.39	5.60.361
5/3/2013 31:02	01.39	5.60.361
5/3/2013 31:03	01.39	5.60.361
5/3/2013 31:04	01.41	5.61.361
5/3/2013 31:05	01.41	5.61.361
5/3/2013 31:06	01.41	5.61.361
5/3/2013 31:07	01.41	5.61.0
5/3/2013 31:08	01.41	5.61.0
5/3/2013 31:09	01.39	5.60.361
5/3/2013 31:10	01.39	5.60.361
5/3/2013 31:11	01.39	5.60.361
5/3/2013 31:12	01.39	5.60.361
5/3/2013 31:13	01.41	5.61.361
5/3/2013 31:14	01.41	5.61.361
5/3/2013 31:15	01.41	5.61.361
5/3/2013 31:16	01.41	5.61.0
5/3/2013 31:17	01.41	5.61.0
5/3/2013 31:18	01.39	5.60.361
5/3/2013 31:19	01.39	5.60.361
5/3/2013 31:20	01.39	5.60.361
5/3/2013 31:21	01.39	5.60.361
5/3/2013 31:22	01.41	5.61.361
5/3/2013 31:23	01.41	5.61.361
5/3/2013 31:24	01.41	5.61.361
5/3/2013 31:25	01.41	5.61.0
5/3/2013 31:26	01.41	5.61.0
5/3/2013 31:27	01.39	5.60.361
5/3/2013 31:28	01.39	5.60.361
5/3/2013 31:29	01.39	5.60.361
5/3/2013 31:30	01.39	5.60.361
5/3/2013 31:31	01.41	5.61.361
5/3/2013 31:32	01.41	5.61.361
5/3/2013 31:33	01.41	5.61.361
5/3/2013 31:34	01.41	5.61.0
5/3/2013 31:35	01.41	5.61.0
5/3/2013 31:36	01.39	5.60.361
5/3/2013 31:37	01.39	5.60.361
5/3/2013 31:38	01.39	5.60.361
5/3/2013 31:39	01.39	5.60.361
5/3/2013 31:40	01.41	5.61.361
5/3/2013 31:41	01.41	5.61.361
5/3/2013 31:42	01.41	5.61.361
5/3/2013 31:43	01.41	5.61.0
5/3/2013 31:44	01.41	5.61.0
5/3/2013 31:45	01.39	5.60.361
5/3/2013 31:46	01.39	5.60.361
5/3/2013 31:47	01.39	5.60.361
5/3/2013 31:48	01.39	5.60.361
5/3/2013 31:49	01.41	5.61.361
5/3/2013 31:50	01.41	5.61.361
5/3/2013 31:51	01.41	5.61.361
5/3/2013 31:52	01.41	5.61.0
5/3/2013 31:53	01.41	5.61.0
5/3/2013 31:54	01.39	5.60.361
5/3/2013 31:55	01.39	5.60.361
5/3/2013 31:56	01.39	5.60.361
5/3/2013 31:57	01.39	5.60.361
5/3/2013 31:58	01.41	5.61.361
5/3/2013 31:59	01.41	5.61.361
5/3/2013 32:00	01.41	5.61.361
5/3/2013 32:01	01.41	5.61.0
5/3/2013 32:02	01.41	5.61.0
5/3/2013 32:03	01.39	5.60.361
5/3/2013 32:04	01.39	5.60.361
5/3/2013 32:05	01.39	5.60.361
5/3/2013 32:06	01.39	5.60.361
5/3/2013 32:07	01.41	5.61.361
5/3/2013 32:08	01.41	5.61.361
5/3/2013 32:09	01.41	5.61.361
5/3/2013 32:10	01.41	5.61.0
5/3/2013 32:11	01.41	5.61.0
5/3/2013 32:12	01.39	5.60.361
5/3/2013 32:13	01.39	5.60.361
5/3/2013 32:14	01.39	5.60.361
5/3/2013 32:15	01.39	5.60.361
5/3/2013 32:16	01.41	5.61.361
5/3/2013 32:17	01.41	5.61.361
5/3/2013 32:18	01.41	5.61.361
5/3/2013 32:19	01.41	5.61.0
5/3/2013 32:20	01.41	5.61.0
5/3/2013 32:21	01.39	5.60.361
5/3/2013 32:22	01.39	5.60.361
5/3/2013 32:23	01.39	5.60.361
5/3/2013 32:24	01.39	5.60.361
5/3/2013 32:25	01.41	5.61.361
5/3/2013 32:26	01.41	5.61.361
5/3/2013 32:27	01.41	5.61.361
5/3/2013 32:28	01.41	5.61.0
5/3/2013 32:29	01.41	5.61.0
5/3/2013 32:30	01.39	5.60.361
5/3/2013 32:31	01.39	5.60.361
5/3/2013 32:32	01.39	5.60.361
5/3/2013 32:33	01.39	5.60.361
5/3/2013 32:34	01.41	5.61.361
5/3/2013 32:35	01.41	5.61.361
5/3/2013 32:36	01.41	5.61.361
5/3/2013 32:37	01.41	5.61.0
5/3/2013 32:38	01.41	5.61.0
5/3/2013 32:39	01.39	5.60.361
5/3/2013 32:40	01.39	5.60.361
5/3/2013 32:41	01.39	5.60.361
5/3/2013 32:42	01.39	5.60.361
5/3/2013 32:43	01.41	5.61.361
5/3/2013 32:44	01.41	5.61.361
5/3/2013 32:45	01.41	5.61.361
5/3/2013 32:46	01.41	5.61.0
5/3/2013 32:47	01.41	5.61.0
5/3/2013 32:48	01.39	5.60.361
5/3/2013 32:49	01.39	5.60.361
5/3/2013 32:50	01.39	5.60.361
5/3/2013 32:51	01.39	5.60.361
5/3/2013 32:52	01.41	5.61.361
5/3/2013 32:53	01.41	5.61.361
5/3/2013 32:54	01.41	5.61.361
5/3/2013 32:55	01.41	5.61.0
5/3/2013 32:56	01.41	5.61.0
5/3/2013 32:57	01.39	5.60.361
5/3/2013 32:58	01.39	5.60.361
5/3/2013 32:59	01.39	5.60.361
5/3/2013 33:00	01.39	5.60.361
5/3/2013 33:01	01.41	5.61.361
5/3/2013 33:02	01.41	5.61.

5/5/2013 0:07	10.365	7455.363
5/5/2013 0:08	10.365	7455.363
5/5/2013 0:09	10.365	7455.363
5/5/2013 0:10	10.365	7455.363
5/5/2013 0:11	10.367	7455.363
5/5/2013 0:12	10.365	7455.363
5/5/2013 0:13	10.365	7455.363
5/5/2013 0:14	10.365	7455.363
5/5/2013 0:15	10.365	7455.363
5/5/2013 0:16	10.365	7455.363
5/5/2013 0:17	10.365	7455.363
5/5/2013 0:18	10.365	7455.363
5/5/2013 0:19	10.367	7455.363
5/5/2013 0:20	10.365	7455.363
5/5/2013 0:21	10.365	7455.363
5/5/2013 0:22	10.365	7455.363
5/5/2013 0:23	10.365	7455.363
5/5/2013 0:24	10.365	7455.363
5/5/2013 0:25	10.365	7455.363
5/5/2013 0:26	10.365	7455.363
5/5/2013 0:27	10.365	7455.363
5/5/2013 0:28	10.365	7455.363
5/5/2013 0:29	10.365	7455.363
5/5/2013 0:30	10.367	7455.363
5/5/2013 0:31	10.365	7455.363
5/5/2013 0:32	10.365	7455.363
5/5/2013 0:33	10.365	7455.363
5/5/2013 0:34	10.365	7455.363
5/5/2013 0:35	10.365	7455.363
5/5/2013 0:36	10.365	7455.363
5/5/2013 0:37	10.367	7455.363
5/5/2013 0:38	10.365	7455.363
5/5/2013 0:39	10.365	7455.363
5/5/2013 0:40	10.365	7455.363
5/5/2013 0:41	10.365	7455.363
5/5/2013 0:42	10.365	7455.363
5/5/2013 0:43	10.367	7455.363
5/5/2013 0:44	10.365	7455.363
5/5/2013 0:45	10.365	7455.363
5/5/2013 0:46	10.365	7455.363
5/5/2013 0:47	10.365	7455.363
5/5/2013 0:48	10.365	7455.363
5/5/2013 0:49	10.365	7455.363
5/5/2013 0:50	10.365	7455.363
5/5/2013 0:51	10.365	7455.363
5/5/2013 0:52	10.365	7455.363
5/5/2013 0:53	10.365	7455.363
5/5/2013 0:54	10.365	7455.363
5/5/2013 0:55	10.365	7455.363
5/5/2013 0:56	10.365	7455.363
5/5/2013 0:57	10.365	7455.363
5/5/2013 0:58	10.365	7455.363
5/5/2013 0:59	10.365	7455.363
5/5/2013 1:00	10.365	7455.363
5/5/2013 1:01	10.365	7455.363
5/5/2013 1:02	10.365	7455.363
5/5/2013 1:03	10.365	7455.363
5/5/2013 1:04	10.365	7455.363
5/5/2013 1:05	10.365	7455.363
5/5/2013 1:06	10.365	7455.363
5/5/2013 1:07	10.365	7455.363
5/5/2013 1:08	10.365	7455.363
5/5/2013 1:09	10.365	7455.363
5/5/2013 1:10	10.365	7455.363
5/5/2013 1:11	10.365	7455.363
5/5/2013 1:12	10.365	7455.363
5/5/2013 1:13	10.365	7455.363
5/5/2013 1:14	10.365	7455.363
5/5/2013 1:15	10.365	7455.363
5/5/2013 1:16	10.365	7455.363
5/5/2013 1:17	10.365	7455.363
5/5/2013 1:18	10.365	7455.363
5/5/2013 1:19	10.365	7455.363
5/5/2013 1:20	10.365	7455.363
5/5/2013 1:21	10.365	7455.363
5/5/2013 1:22	10.365	7455.363
5/5/2013 1:23	10.365	7455.363
5/5/2013 1:24	10.365	7455.363
5/5/2013 1:25	10.365	7455.363
5/5/2013 1:26	10.365	7455.363
5/5/2013 1:27	10.365	7455.363
5/5/2013 1:28	10.365	7455.363
5/5/2013 1:29	10.365	7455.363
5/5/2013 1:30	10.365	7455.363
5/5/2013 1:31	10.365	7455.363
5/5/2013 1:32	10.365	7455.363
5/5/2013 1:33	10.365	7455.363
5/5/2013 1:34	10.365	7455.363
5/5/2013 1:35	10.365	7455.363
5/5/2013 1:36	10.365	7455.363
5/5/2013 1:37	10.365	7455.363
5/5/2013 1:38	10.365	7455.363
5/5/2013 1:39	10.365	7455.363
5/5/2013 1:40	10.365	7455.363
5/5/2013 1:41	10.365	7455.363
5/5/2013 1:42	10.365	7455.363
5/5/2013 1:43	10.365	7455.363
5/5/2013 1:44	10.365	7455.363
5/5/2013 1:45	10.365	7455.363
5/5/2013 1:46	10.365	7455.363
5/5/2013 1:47	10.365	7455.363
5/5/2013 1:48	10.365	7455.363
5/5/2013 1:49	10.365	7455.363
5/5/2013 1:50	10.365	7455.363
5/5/2013 1:51	10.365	7455.363
5/5/2013 1:52	10.365	7455.363
5/5/2013 1:53	10.365	7455.363
5/5/2013 1:54	10.365	7455.363
5/5/2013 1:55	10.365	7455.363
5/5/2013 1:56	10.365	7455.363
5/5/2013 1:57	10.365	7455.363
5/5/2013 1:58	10.365	7455.363
5/5/2013 1:59	10.365	7455.363
5/5/2013 2:00	10.365	7455.363
5/5/2013 2:01	10.365	7455.363
5/5/2013 2:02	10.365	7455.363
5/5/2013 2:03	10.365	7455.363
5/5/2013 2:04	10.365	7455.363
5/5/2013 2:05	10.365	7455.363
5/5/2013 2:06	10.365	7455.363
5/5/2013 2:07	10.365	7455.363
5/5/2013 2:08	10.365	7455.363
5/5/2013 2:09	10.365	7455.363
5/5/2013 2:10	10.365	7455.363
5/5/2013 2:11	10.365	7455.363
5/5/2013 2:12	10.365	7455.363
5/5/2013 2:13	10.365	7455.363
5/5/2013 2:14	10.365	7455.363
5/5/2013 2:15	10.365	7455.363
5/5/2013 2:16	10.365	7455.363
5/5/2013 2:17	10.365	7455.363
5/5/2013 2:18	10.365	7455.363
5/5/2013 2:19	10.365	7455.363
5/5/2013 2:20	10.365	7455.363
5/5/2013 2:21	10.365	7455.363
5/5/2013 2:22	10.365	7455.363
5/5/2013 2:23	10.365	7455.363
5/5/2013 2:24	10.365	7455.363
5/5/2013 2:25	10.365	7455.363
5/5/2013 2:26	10.365	7455.363
5/5/2013 2:27	10.365	7455.363
5/5/2013 2:28	10.365	7455.363
5/5/2013 2:29	10.365	7455.363
5/5/2013 2:30	10.365	7455.363
5/5/2013 2:31	10.365	7455.363
5/5/2013 2:32	10.365	7455.363
5/5/2013 2:33	10.365	7455.363
5/5/2013 2:34	10.365	7455.363
5/5/2013 2:35	10.365	7455.363
5/5/2013 2:36	10.365	7455.363
5/5/2013 2:37	10.365	7455.363
5/5/2013 2:38	10.365	7455.363
5/5/2013 2:39	10.365	7455.363
5/5/2013 2:40	10.365	7455.363
5/5/2013 2:41	10.365	7455.363
5/5/2013 2:42	10.365	7455.363
5/5/2013 2:43	10.365	7455.363
5/5/2013 2:44	10.365	7455.363
5/5/2013 2:45	10.365	7455.363
5/5/2013 2:46	10.365	7455.363
5/5/2013 2:47	10.365	7455.363
5/5/2013 2:48	10.365	7455.363
5/5/2013 2:49	10.365	7455.363
5/5/2013 2:50	10.365	7455.363
5/5/2013 2:51	10.365	7455.363
5/5/2013 2:52	10.365	7455.363
5/5/2013 2:53	10.365	7455.363
5/5/2013 2:54	10.365	7455.363
5/5/2013 2:55	10.365	7455.363
5/5/2013 2:56	10.365	7455.363
5/5/2013 2:57	10.365	7455.363
5/5/2013 2:58	10.365	7455.363
5/5/2013 2:59	10.365	7455.363
5/5/2013 3:00	10.365	7455.363
5/5/2013 3:01	10.365	7455.363
5/5/2013 3:02	10.365	7455.363
5/5/2013 3:03	10.365	7455.363
5/5/2013 3:04	10.365	7455.363
5/5/2013 3:05	10.365	7455.363
5/5/2013 3:06	10.365	7455.363
5/5/2013 3:07	10.365	7455.363
5/5/2013 3:08	10.365	7455.363
5/5/2013 3:09	10.365	7455.363
5/5/2013 3:10	10.365	7455.363
5/5/2013 3:11	10.365	7455.363
5/5/2013 3:12	10.365	7455.363
5/5/2013 3:13	10.365	7455.363
5/5/2013 3:14	10.365	7455.363
5/5/2013 3:15	10.365	7455.363
5/5/2013 3:16	10.365	7455.363
5/5/2013 3:17	10.365	7455.363
5/5/2013 3:18	10.365	7455.363
5/5/2013 3:19	10.365	7455.363
5/5/2013 3:20	10.365	7455.363
5/5/2013 3:21	10.365	7455.363
5/5/2013 3:22	10.365	7455.363
5/5/2013 3:23	10.365	7455.363
5/5/2013 3:24	10.365	7455.363
5/5/2013 3:25	10.365	7455.363
5/5/2013 3:26	10.365	7455.363
5/5/2013 3:27	10.365	7455.363
5/5/2013 3:28	10.365	7455.363
5/5/2013 3:29	10.365	7455.363
5/5/2013 3:30	10.365	7455.363
5/5/2013 3:31	10.365	7455.363
5/5/2013 3:32	10.365	7455.363
5/5/2013 3:33	10.365	7455.363
5/5/2013 3:34	10.365	7455.363
5/5/2013 3:35	10.365	7455.363
5/5/2013 3:36	10.365	7455.363
5/5/2013 3:37	10.365	7455.363
5/5/2013 3:38	10.365	7455.363
5/5/2013 3:39	10.365	7455.363
5/5/2013 3:40	10.365	7455.363
5/5/2013 3:41	10.365	7455.363
5/5/2013 3:42	10.365	7455.363
5/5/2013 3:43	10.365	7455.363
5/5/2013 3:44	10.365	7455.363
5/5/2013 3:45	10.365	7455.363
5/5/2013 3:46	10.365	7455.363
5/5/2013 3:47	10.365	7455.363
5/5/2013 3:48	10.365	7455.363
5/5/2013 3:49	10.365	7455.363
5/5/2013 3:50	10.365	7455.363
5/5/2013 3:51	10.365	7455.363
5/5/2013 3:52	10.365	7455.363
5/5/2013 3:53	10.365	7455.363
5/5/2013 3:54	10.365	7455.363
5/5/2013 3:55	10.365	7455.363
5/5/2013 3:56	10.365	7455.363
5/5/2013 3:57	10.365	7455.363
5/5/2013 3:58	10.365	7455.363
5/5/2013 3:59	10.365	7455.363
5/5/2013 4:00	10.365	7455.363
5/5/2013 4:01	10.365	7455.363
5/5/2013 4:02	10.365	7455.363
5/5/2013 4:03	10.365	7455.363
5/5/2013 4:04	10.365	7455.363
5/5/2013 4:05	10.365	7455.363
5/5/2013 4:06	10.365	7455.363
5/5/2013 4:07	10.365	7455.363
5/5/2013 4:08	10.365	7455.363
5/5/2013 4:09	10.365	7455.363
5/5/2013 4:10	10.365	7455.363
5/5/2013 4:11	10.365	7455.363
5/5/2013 4:12	10.365	7455.363
5/5/2013 4:13	10.365	7455.363
5/5/2013 4:14	10.365	7455.363
5/5/2013 4:15	10.365	7455.363
5/5/2013 4:16	10.365	7455.363
5/5/2013 4:17	10.365	7455.363
5/5/2013 4:18	10.365	7455.363
5/5/2013 4:19	10.365	7455.363
5/5/2013 4:20	10.365	7455.363
5/5/2013 4:21	10.365	7455.363
5/5/2013 4:22	10.365	7455.363
5/5/2013 4:23	10.365	7455.363
5/5/2013 4:24	10.365	7455.363
5/5/2013 4:25	10.365	7455.363
5/5/2013 4:26	10.365	7455.363
5/5/2013 4:27	10.365	7455.363
5/5/2013 4:28	10.365	7455.363
5/5/2013 4:29	10.365	7455.363
5/5/2013 4:30	10.365	7455.363
5/5/2013 4:31	10.365	7455.363
5/5/2013 4:32	10.365	7455.363
5/5/2013 4:33	10.365	7455.363
5/5/2013 4:34	10.365	7455.363
5/5/2013 4:35	10.365	7455.363
5/5/2013 4:36	10.365	7455.363
5/5/2013 4:37	10.365	7455.363
5/5/2013 4:38	10.365	7455.363
5/5/2013 4:39	10.365	7455.363
5/5/2013 4:40	10.365	7455.363
5/5/2013 4:41	10.365	7455.363
5/5/2013 4:42	10.365	7455.363
5/5/2013 4:43	10.365	7455.363
5/5/2013 4:44	10.365	7455.363
5/5/2013 4:45	10.365	7455.363
5/5/2013 4:46	10.365	7455.363
5/5/2013 4:47	10.365	7455.363
5/5/2013 4:48	10.365	7455.363
5/5/2013 4:49	10.365	7455.363
5/5/2013 4:50	10.365	7455.363
5/5/2013 4:51	10.365	7455.363
5/5/2013 4:52	10.365	7455.363
5/5/2013 4:53	10.365	7455.363
5/5/2013 4:54	10.365	7455.363
5/5/2013 4:55	10.365	7455.363
5/5/2013 4:56	10.365	7455.363
5/5/2013 4:57	10.365	7455.363
5/5/2013 4:58	10.365	7455.363
5/5/2013 4:59	10.365	7455.363
5/5/2013 5:00	10.365	7455.363
5/5/2013 5:01	10.365	7455.363
5/5/2013 5:02	10.365	7455.363
5/5/2013 5:03	10.365	7455.363
5/5/2013 5:04	10.365	7455.363
5/5/2013 5:05	10.365	7455.363
5/5/2013 5:06	10.365	7455.363
5/5/2013 5:07	10.365	7455.363
5/5/2013 5:08	10.365	7455.363
5/5/2013 5:09	10.365	7455.363
5/5/2013 5:10	10.365	7455.363
5/5/2013 5:11	10.365	7455.363
5/5/2013 5:12	10.365	7455.363
5/5/2013 5:13	10.365	7455.363
5/5/2013 5:14	10.365	7455.363
5/5/2013 5:15	10.365	7455.363
5/5/2013 5:16	10.365	7455.363
5/5/2013 5:17	10.365	7455.363
5/5/2013 5:18	10.365	7455.363
5/5/2013 5:19	10.365	7455.363
5/5/2013 5:20	10.365	7455.363
5/5/2013 5:21	10.365	7455.363
5/5/2013 5:22	10.365	7455.363
5/5/2013 5:23	10.365	7455.363
5/5/2013 5:24	10.365	7455.363
5/5/2013 5:25	10.365	7455.363
5/5/2013 5:26	10.365	7455.363
5/5/2013 5:27	10.365	7455.363
5/5/2013 5:28	10.365	7455.363
5/5/2013 5:29	10.365	7455.363
5/5/2013 5:30	10.365	7455.363
5/5/2013 5:31	10.365	7455.363
5/5/2013 5:32	10.365	7455.363
5/5/2013 5:33	10.365	7455.363
5/5/2013 5:34	10.365	7455.363
5/5/2013 5:35	10.365	7455.363
5/5/2013 5:36	10.365	7455.363
5/5/2013 5:37	10.365	7455.363
5/5/2013 5:38	10.365	7455.363
5/5/2013 5:39	10.365	7455.363
5/5/2013 5:40	10.365	7455.363
5/5/2013 5:41	10.365	7455.363
5/5/2013 5:42	10.365	7455.363
5/5/2013 5:43	10.365	7455.363
5/5/2013 5:44	10.365	7455.363
5/5/2013 5:45	10.365	7455.363
5/5/2013 5:46	10.365	7455.363
5/5/2013 5:47	10.365	7455.363
5/5/2013 5:48	10.365	7455.363
5/5/2013 5:49	10.365	7455.363
5/5/2013 5:50	10.365	7455.363
5/5/2013 5:51	10.365	7455.363
5/5/2013 5:52	10.365	7455.363
5/5/2013 5:53	10.365	7455.363
5/5/2013 5:54	10.365	7455.363
5/5/2013 5:55	10.365	7455.363
5/5/2013 5:56	10.365	7455.363
5/5/2013 5:57	10.365	7455.363
5/5/2013 5:58	10.365	7455.363
5/5/2013 5:59	10.365	7455.363
5/5/2013 6:00	10.365	7455.363
5/5/2013 6:01	10.365	7455.363
5/5/2013 6:02	10.365	7455.363
5/5/2013 6:03	10.365	7455.363
5/5/2013 6:04	10.365	7455.363
5/5/2013 6:05	10.365	7455.363
5/5/2013 6:06	10.365	7455.363
5/5/2013 6:07	10.365	7455.363
5/5/2013 6:08	10.365	7455.363
5/5/2013 6:09	10.365	7455.363
5/5/2013 6:10	10.365	7455.363
5/5/2013 6:11	10.365	7455.363
5/5/2013 6:12	10.365	7455.363
5/5/2013 6:13	10.365	7455.363
5/5/2013 6:14	10.365	7455.363
5/5/2013 6:15	10.365	7455.363
5/5/2013 6:16	10.365	7455.363
5/5/2013 6:17	10.365	7455.363
5/5/2013 6:18	10.365	7455.363
5/5/2013 6:19	10.365	7455.363
5/5/2013 6:20	10.365	7455.363
5/5/2013 6:21	10.365	7455.363
5/5/2013 6:22	10.365	7455.363
5/5/2013 6:23	10.365	7455.363
5/5/2013 6:24	10.365	7455.363
5/5/2013 6:25	10.365	7455.363
5/5/2013 6:26	10.365	7455.363
5/5/2013 6:27	10.365	7455.363
5/5/2013 6:28	10.365	7455.363
5/5/2013 6:29	10.365	7455.363
5/5/2013 6:30	10.365	7455.363
5/5/2013 6:31	10.365	7455.363
5/5/2013 6:32	10.365	7455.363
5/5/2013 6:33	10.365	7455.363
5/5/2013 6:34	10.365	7455.363
5/5/2013 6:35	10.365	7455.363
5/5/2013 6:36	10.365	7455.363
5/5/2013 6:37	10.365	7455.363
5/5/2013 6:38	10.365	7455.363
5/5/2013 6:39	10.365	7455.363
5/5/2013 6:40	10.365	7455.363
5/5/2013 6:41	10.365	7455.363
5/5/2013 6:42	10.365	7455.363
5/5/2013 6:43	10.365	7455.363
5/5/2013 6:44	10.365	7455.363
5/5/2013 6:45	10.365	7455.363
5/5/2013 6:46	10.365	7455.363
5/5/2013 6:47	10.365	7455.363
5/5/2013 6:48	10.365	7455.363
5/5/2013 6:49	10.365	7455.363
5/5/2013 6:50	10.365	7455.363
5/5/2013 6:51	10.365	7455.363
5/5/2013 6:52	10.365	7455.363
5/5/2013 6:53	10.365	7455.363
5/5/2013 6:54	10.365	7455.363
5/5/2013 6:55	10.365	7455.363
5/5/2013 6:56	10.365	7455.363
5/5/2013 6:57	10.365	7455.363
5/5/2013 6:58	10.365	7455.363
5/5/2013 6:59	10.365	7455.363
5/5/2013 7:00	10.365	7455.363
5/5/2013 7:01	10.365	7455.363
5/5/2013 7:02	10.365	7455.363
5/5/2013 7:03	10.365	7455.363
5/5/2013 7:04	10.365	7455.363
5/5/2013 7:05	10.365	7455.363
5/5/2013 7:06	10.365	7455.363
5/5/2013 7:07	10.365	7455.363
5/5/2013 7:08	10.365	7455.363
5/5/2013 7:09	10.365	7455.363
5/5/2013 7:10	10.365	7455.363
5/5/2013 7:11	10.365	7455.363
5/5/2013 7:12	10.365	7455.363
5/5/2013 7:13	10.365	7455.363
5/5/2013 7:14	10.365	7455.363
5/5/2013 7:15	10.365	7455.363
5/5/2013 7:16	10.365	7455.363
5/5/2013 7:17	10.365	7455.363
5/5/2013 7:18	10.365	7455.363
5/5/2013 7:19	10.365	7455.363
5/5/2013 7:20	10.365	7455.363
5/5/2013 7:21	10.365	7455.363
5/5/2013 7:22	10.365	7455.363
5/5/2013 7:23	10.365	7455.363
5/5/2013 7:24	10.365	7455.363
5/5/2013 7:25	10.365	7455.363
5/5/2013 7:26	10.365	7455.363
5/5/2013 7:27	10.365	7455.363
5/5/2013 7:28	10.365	7455.363
5/5/2013 7:29	10.365	7455.363
5/5/2013 7:30	10.365	7455.363
5/5/2013 7:31	10.365	7455.363
5/5/2013 7:32	10.365	7455.363
5/5/2013 7:33	10.365	7455.363
5/5/2013 7:34	10.365	7455.363
5/5/2013 7:35	10.365	7455.363
5/5/2013 7:36	10.365	7455.363
5/5/2013 7:37	10.365	7455.363
5/5/2013 7:38	10.365	7455.363
5/5/2013 7:39	10.365	7455.363
5/5/2013 7:40	10.365	7455.363
5/5/2013 7:41	10.365	7455.363
5/5/2013 7:42	10.365	7455.363
5/5/2013 7:43	10.365	7455.363
5/5/2013 7:44	10.365	7455.363
5/5/2013 7:45	10.365	7455.363
5/5/2013 7:46	10.365	7455.363
5/5/2013 7:47	10.365	7455.363
5/5/2013 7:48	10.365	7455.363
5/5/2013 7:49	10.365	7455.363
5/5/2013 7:50	10.365	7455.363
5/5/2013 7:51	10.365	7455.363
5/5/2013 7:52	10.365	7455.363
5/5/2013 7:53	10.365	7455.363
5/5/2013 7:54	10.365	7455.363
5/5/2013 7:55	10.365	7455.363
5/5/2013 7:56	10.365	7455.363
5/5/2013 7:57	10.365	7455.363
5/5/2013 7:58	10.365	7455.363
5/5/2013 7:59	10.365	7455.363
5/5/2013 8:00	10.365	7455.363
5/5/2013 8:01	10.365	7455.363
5/5/2013 8:02	10.365	7455.363
5/5/2013 8:03	10.365	7455.363
5/5/2013 8:04	10.365	7455.363
5/5/2013 8:05	10.365	7455.363
5/5/2013 8:06	10.365	7455.363
5/5/2013 8:07	10.365	7455.363
5/5/2013 8:08	10.365	7455.363
5/5/2013 8:09	10.365	7455.363
5/5/2013 8:10	10.365	7455.363
5/5/2013 8:11	10.365	7455.363
5/5/2013 8:12	10.365	7455.363
5/5/2013 8:13	10.365	7455.363
5/5/2013 8:14	10.365	7455.363
5/5/2013 8:15	10.365	7455.363
5/5/2013 8:16	10.365	7455.363
5/5/2013 8:17	10.365	7455.363
5/5/2013 8:18	10.365	7455.363
5/5/2013 8:19	10.365	7455.363
5/5/2013 8:20	10.365	7455.363
5/5/2013 8:21	10.365	7455.363
5/5/2013 8:22	10.365	7455.363
5/5/2013 8:23	10.365	7455.363
5/5/2013 8:24	10.365	7455.363
5/5/2013 8:25	10.365	7455.363
5/5/2013 8:26	10.365	7455.363
5/5/2013 8:27	10.365	7455.363
5/5/2013 8:28	10.365	7455.363
5/5/2013 8:29	10.365	7455.363
5/5/2013 8:30	10.365	7455.363
5/5/2013 8:31	10.365	7455.363
5/5/2013 8:32	10.365	7455.363
5/5/2013 8:33	10.365	7455.363
5/5/2013 8:34	10.365	7455.363
5/5/2013 8:35	10.365	7455.363
5/5/2013 8:36	10.365	7455.363
5/5/2013 8:37	10.365	7455.363
5/5/2013 8:38	10.365	7455.363
5/5/2013 8:39	10.365	7455.363
5/5/2013 8:40	10.365	7455.363
5/5/2013 8:41	10.365	7455.363
5/5/2013 8:42	10.365	7455.363
5/5/2013 8:43	10.365	7455.363
5/5/2013 8:44	10.365	7455.363
5/5/2013 8:45	10.365	7455.363
5/5/2013 8:46	10.365	7455.363
5/5/2013 8:47	10.365	7455.363
5/5/2013 8:48	10.365	7455.363
5/5/2013 8:49	10.365	7455.363
5/5/2013 8:50	10.365	7455.363
5/5/2013 8:51	10.365	7455.363

5/29/2013 12:52	15.18	5431.383
5/29/2013 12:53	15.364	5431.383
5/29/2013 12:54	15.364	5431.383
5/29/2013 12:55	15.475	5431.383
5/29/2013 12:56	15.475	5431.5
5/29/2013 12:57	15.475	5431.383
5/29/2013 12:58	15.477	5431.383
5/29/2013 12:59	15.58	5431.383
5/29/2013 13:00	15.475	5431.383
5/29/2013 13:01	15.475	5431.5
5/29/2013 13:02	15.475	5431.383
5/29/2013 13:03	15.475	5431.383
5/29/2013 13:04	15.58	5431.5
5/29/2013 13:05	15.475	5431.5
5/29/2013 13:06	15.475	5431.383
5/29/2013 13:07	15.475	5431.383
5/29/2013 13:08	15.475	5431.383
5/29/2013 13:09	15.475	5431.383
5/29/2013 13:10	15.475	5431.5
5/29/2013 13:11	15.475	5431.5
5/29/2013 13:12	15.475	5431.383
5/29/2013 13:13	15.475	5431.383
5/29/2013 13:14	15.475	5431.383
5/29/2013 13:15	15.475	5431.383
5/29/2013 13:16	15.475	5431.383
5/29/2013

5/5/2013 10:57	10.163	5491.863
5/5/2013 10:58	10.163	5491.867
5/5/2013 10:59	10.167	5491.863
5/5/2013 11:00	10.167	5491.8
5/5/2013 11:01	10.163	5491.863
5/5/2013 11:02	10.163	5491.863
5/5/2013 11:03	10.163	5491.863
5/5/2013 11:04	10.163	5491.863
5/5/2013 11:05	10.163	5491.863
5/5/2013 11:06	10.163	5491.863
5/5/2013 11:07	10.163	5491.863
5/5/2013 11:08	10.163	5491.863
5/5/2013 11:09	10.163	5491.8
5/5/2013 11:10	10.163	5491.863
5/5/2013 11:11	10.163	5491.863
5/5/2013 11:12	10.163	5491.863
5/5/2013 11:13	10.163	5491.863
5/5/2013 11:14	10.167	5491.863
5/5/2013 11:15	10.167	5491.863
5/5/2013 11:16	10.163	5491.863
5/5/2013 11:17	10.163	5491.863
5/5/2013 11:18	10.163	5491.863
5/5/2013 11:19	10.163	5491.863
5/5/2013 11:20	10.163	5491.863
5/5/2013 11:21	10.163	5491.863
5/5/2013 11:22	10.163	5491.863
5/5/2013 11:23	10.163	5491.863
5/5/2013 11:24	10.163	5491.863
5/5/2013 11:25	10.163	5491.863
5/5/2013 11:26	10.163	5491.8
5/5/2013 11:27	10.163	5491.863
5/5/2013 11:28	10.163	5491.863
5/5/2013 11:29	10.163	5491.863
5/5/2013 11:30	10.163	5491.863
5/5/2013 11:31	10.163	5491.863
5/5/2013

5/5/2013 0:00	15.401	7455.383
5/5/2013 0:01	15.401	7455.383
5/5/2013 0:02	15.401	7455.383
5/5/2013 0:03	15.401	7455.3
5/5/2013 0:04	15.401	7455.383
5/5/2013 0:05	15.401	7455.383
5/5/2013 0:06	15.401	7455.383
5/5/2013 0:07	15.401	7455.383
5/5/2013 0:08	15.401	7455.383
5/5/2013

5/5/2013 7:57	19.41	7455.383
5/5/2013 7:58	19.385	7455.367
5/5/2013 7:59	19.41	7455.383
5/5/2013 7:59	19.41	7455.383
5/5/2013 7:51	19.397	7455.383
5/5/2013 7:52	19.41	7455.383
5/5/2013 7:53	19.385	7455.383
5/5/2013 7:54	19.14	7455.383
5/5/2013 7:55	19.41	7455.383
5/5/2013 7:56	19.385	7455.383
5/5/2013 7:57	19.397	7455.383
5/5/2013 7:58	19.41	7455.383
5/5/2013 7:59	19.385	7455.383
5/5/2013 8:00	19.385	7455.383
5/5/2013 8:01	19.385	7455.383
5/5/2013 8:02	19.41	7455.367
5/5/2013 8:03	19.41	7455.367
5/5/2013 8:04	19.385	7455.383
5/5/2013 8:05	19.385	7455.383
5/5/2013 8:06	19.385	7455.383
5/5/2013 8:07	19.385	7455.383
5/5/2013 8:08	19.41	7455.367
5/5/2013 8:09	19.385	7455.383
5/5/2013 8:10	19.385	7455.383
5/5/2013 8:11	19.385	7455.383
5/5/2013 8:12	19.385	7455.383
5/5/2013 8:13	19.385	7455.383
5/5/2013 8:14	19.385	7455.383
5/5/2013 8:15	19.41	7455.383
5/5/2013 8:16	19.397	7455.383
5/5/2013 8:17	19.397	7455.383
5/5/2013 8:18	19.385	7455.383
5/5/2013 8:19	19.397	7455.383
5/5/2013 8:20	19.385	7455.383
5/5/2013 8:21	19.385	7455.383
5/5/2013 8:22	19.385	7455.383
5/5/2013 8:23	19.397	7455.383
5/5/2013 8:24	19.385	7455.383
5/5/2013 8:25	19.385	7455.383
5/5/2013 8:26	19.385	7455.383
5/5/2013 8:27	19.385	7455.383
5/5/2013 8:28	19.385	7455.383
5/5/2013 8:29	19.385	7455.383
5/5/2013 8:30	19.385	7455.383
5/5/2013 8:31	19.385	7455.383
5/5/2013 8:32	19.385	7455.383
5/5/2013 8:33	19.385	7455.383
5/5/2013 8:34	19.385	7455.383
5/5/2013 8:35	19.385	7455.383
5/5/2013 8:36	19.385	7455.383
5/5/2013 8:37	19.385	7455.383
5/5/2013 8:38	19.385	7455.383
5/5/2013 8:39	19.385	7455.383
5/5/2013 8:40	19.385	7455.383
5/5/2013 8:41	19.385	7455.383
5/5/2013 8:42	19.385	7455.383
5/5/2013 8:43	19.385	7455.383
5/5/2013 8:44	19.385	7455.383
5/5/2013 8:45	19.385	7455.383
5/5/2013 8:46	19.385	7455.383
5/5/2013 8:47	19.385	7455.383
5/5/2013 8:48	19.385	7455.383
5/5/2013 8:49	19.385	7455.383
5/5/2013 8:50	19.385	7455.383
5/5/2013 8:51	19.385	7455.383
5/5/2013 8:52	19.41	7455.383
5/5/2013 8:53	19.385	7455.383
5/5/2013 8:54	19.385	7455.383
5/5/2013 8:55	19.385	7455.383
5/5/2013 8:56	19.385	7455.383
5/5/2013 8:57	19.385	7455.383
5/5/2013 8:58	19.385	7455.383
5/5/2013 8:59	19.41	7455.383
5/5/2013 9:00	19.385	7455.383
5/5/2013 9:01	19.385	7455.383
5/5/2013 9:02	19.385	7455.383
5/5/2013 9:03	19.385	7455.383
5/5/2013 9:04	19.385	7455.383
5/5/2013 9:05	19.385	7455.383
5/5/2013 9:06	19.385	7455.383
5/5/2013 9:07	19.385	7455.383
5/5/2013 9:08	19.385	7455.383
5/5/2013 9:09	19.385	7455.383
5/5/2013 9:10	19.385	7455.383
5/5/2013 9:11	19.385	7455.383
5/5/2013 9:12	19.41	7455.383
5/5/2013 9:13	19.385	7455.383
5/5/2013 9:14	19.385	7455.383
5/5/2013 9:15	19.385	7455.383
5/5/2013 9:16	19.385	7455.383
5/5/2013 9:17	19.385	7455.383
5/5/2013 9:18	19.41	7455.383
5/5/2013 9:19	19.385	7455.383
5/5/2013 9:20	19.385	7455.383
5/5/2013 9:21	19.385	7455.383
5/5/2013 9:22	19.385	7455.383
5/5/2013 9:23	19.385	7455.383
5/5/2013 9:24	19.385	7455.383
5/5/2013 9:25	19.385	7455.383
5/5/2013 9:26	19.385	7455.383
5/5/2013 9:27	19.385	7455.383
5/5/2013 9:28	19.385	7455.383
5/5/2013 9:29	19.385	7455.383
5/5/2013 9:30	19.385	7455.383
5/5/2013 9:31	19.385	7455.383
5/5/2013 9:32	19.41	7455.383
5/5/2013 9:33	19.385	7455.383
5/5/2013 9:34	19.385	7455.383
5/5/2013 9:35	19.385	7455.383
5/5/2013 9:36	19.385	7455.383
5/5/2013 9:37	19.385	7455.383
5/5/2013 9:38	19.41	7455.383
5/5/2013 9:39	19.385	7455.383
5/5/2013 9:40	19.385	7455.383
5/5/2013 9:41	19.385	7455.383
5/5/2013 9:42	19.385	7455.383
5/5/2013 9:43	19.385	7455.383
5/5/2013 9:44	19.385	7455.383
5/5/2013 9:45	19.385	7455.383
5/5/2013 9:46	19.385	7455.383
5/5/2013 9:47	19.385	7455.383
5/5/2013 9:48	19.385	7455.383
5/5/2013 9:49	19.41	7455.383
5/5/2013 9:50	19.385	7455.383
5/5/2013 9:51	19.385	7455.383
5/5/2013 9:52	19.385	7455.383
5/5/2013 9:53	19.385	7455.383
5/5/2013 9:54	19.385	7455.383
5/5/2013 9:55	19.385	7455.383
5/5/2013 9:56	19.385	7455.383
5/5/2013 9:57	19.385	7455.383
5/5/2013 9:58	19.385	7455.383
5/5/2013 9:59	19.385	7455.383
5/5/2013 10:00	19.385	7455.383
5/5/2013 10:01	19.385	7455.383
5/5/2013 10:02	19.385	7455.383
5/5/2013 10:03	19.385	7455.383
5/5/2013 10:04	19.385	7455.383
5/5/2013 10:05	19.385	7455.383
5/5/2013 10:06	19.385	7455.383
5/5/2013 10:07	19.385	7455.383
5/5/2013 10:08	19.385	7455.383
5/5/2013 10:09	19.385	7455.383
5/5/2013 10:10	19.385	7455.383
5/5/2013 10:11	19.385	7455.383
5/5/2013 10:12	19.385	7455.383
5/5/2013 10:13	19.385	7455.383
5/5/2013 10:14	19.385	7455.383
5/5/2013 10:15	19.385	7455.383
5/5/2013 10:16	19.385	7455.383
5/5/2013 10:17	19.385	7455.383
5/5/2013 10:18	19.385	7455.383
5/5/2013 10:19	19.385	7455.383
5/5/2013 10:20	19.385	7455.383
5/5/2013 10:21	19.385	7455.383
5/5/2013 10:22	19.385	7455.383
5/5/2013 10:23	19.385	7455.383
5/5/2013 10:24	19.385	7455.383
5/5/2013 10:25	19.385	7455.383
5/5/2013 10:26	19.385	7455.383
5/5/2013 10:27	19.385	7455.383
5/5/2013 10:28	19.385	7455.383
5/5/2013 10:29	19.385	7455.383
5/5/2013 10:30	19.385	7455.383
5/5/2013 10:31	19.385	7455.383
5/5/2013 10:32	19.385	7455.383
5/5/2013 10:33	19.385	7455.383
5/5/2013 10:34	19.385	7455.383
5/5/2013 10:35	19.385	7455.383
5/5/2013 10:36	19.385	7455.383
5/5/2013 10:37	19.385	7455.383
5/5/2013 10:38	19.385	7455.383
5/5/2013 10:39	19.385	7455.383
5/5/2013 10:40	19.385	7455.383
5/5/2013 10:41	19.385	7455.383
5/5/2013 10:42	19.385	7455.383
5/5/2013 10:43	19.385	7455.383
5/5/2013 10:44	19.385	7455.383
5/5/2013 10:45	19.385	7455.383
5/5/2013 10:46	19.385	7455.383
5/5/2013 10:47	19.385	7455.383
5/5/2013 10:48	19.385	7455.383
5/5/2013 10:49	19.385	7455.383
5/5/2013 10:50	19.385	7455.383
5/5/2013 10:51	19.385	7455.383
5/5/2013 10:52	19.385	7455.383
5/5/2013 10:53	19.385	7455.383
5/5/2013 10:54	19.385	7455.383
5/5/2013 10:55	19.385	7455.383
5/5/2013 10:56	19.385	7455.383
5/5/2013 10:57	19.385	7455.383
5/5/2013 10:58	19.385	7455.383
5/5/2013 10:59	19.385	7455.383
5/5/2013 11:00	19.385	7455.383
5/5/2013 11:01	19.385	7455.383
5/5/2013 11:02	19.385	7455.383
5/5/2013 11:03	19.385	7455.383
5/5/2013 11:04	19.385	7455.383
5/5/2013 11:05	19.385	7455.383
5/5/2013 11:06	19.385	7455.383
5/5/2013 11:07	19.385	7455.383
5/5/2013 11:08	19.385	7455.383
5/5/2013 11:09	19.385	7455.383
5/5/2013 11:10	19.385	7455.383
5/5/2013 11:11	19.385	7455.383
5/5/2013 11:12	19.385	7455.383
5/5/2013 11:13	19.385	7455.383
5/5/2013 11:14	19.385	7455.383
5/5/2013 11:15	19.385	7455.383
5/5/2013 11:16	19.385	7455.383
5/5/2013 11:17	19.385	7455.383
5/5/2013 11:18	19.385	7455.383
5/5/2013 11:19	19.385	7455.383
5/5/2013 11:20	19.385	7455.383
5/5/2013 11:21	19.385	7455.383
5/5/2013 11:22	19.385	7455.383
5/5/2013 11:23	19.385	7455.383
5/5/2013 11:24	19.385	7455.383
5/5/2013 11:25	19.385	7455.383
5/5/2013 11:26	19.385	7455.383
5/5/2013 11:27	19.385	7455.383
5/5/2013 11:28	19.385	7455.383
5/5/2013 11:29	19.385	7455.383
5/5/2013 11:30	19.385	7455.383
5/5/2013 11:31	19.385	7455.383
5/5/2013 11:32	19.385	7455.383
5/5/2013 11:33	19.385	7455.383
5/5/2013 11:34	19.385	7455.383
5/5/2013 11:35	19.385	7455.383
5/5/2013 11:36	19.385	7455.383
5/5/2013 11:37	19.385	7455.383
5/5/2013 11:38	19.385	7455.383
5/5/2013 11:39	19.385	7455.383
5/5/2013 11:40	19.385	7455.383
5/5/2013 11:41	19.385	7455.383
5/5/2013 11:42	19.385	7455.383
5/5/2013 11:43	19.385	7455.383
5/5/2013 11:44	19.385	7455.383
5/5/2013 11:45	19.385	7455.383
5/5/2013 11:46	19.385	7455.383
5/5/2013 11:47	19.385	7455.383
5/5/2013 11:48	19.385	7455.383
5/5/2013 11:49	19.385	7455.383
5/5/2013 11:50	19.385	7455.383
5/5/2013 11:51	19.385	7455.383
5/5/2013 11:52	19.385	7455.383
5/5/2013 11:53	19.385	7455.383
5/5/2013 11:54	19.385	7455.383
5/5/2013 11:55	19.385	7455.383
5/5/2013 11:56	19.385	7455.383
5/5/2013 11:57	19.385	7455.383
5/5/2013 11:58	19.385	7455.383
5/5/2013 11:59	19.385	7455.383
5/5/2013 12:00	19.385	7455.383
5/5/2013 12:01	19.385	7455.383
5/5/2013 12:02	19.385	7455.383
5/5/2013 12:03	19.385	7455.383
5/5/2013 12:04	19.385	7455.383
5/5/2013 12:05	19.385	7455.383
5/5/2013 12:06	19.385	7455.383
5/5/2013 12:07	19.385	7455.383
5/5/2013 12:08	19.385	7455.383
5/5/2013 12:09	19.385	7455.383
5/5/2013 12:10	19.385	7455.383
5/5/2013 12:11	19.385	7455.383
5/5/2013 12:12	19.385	7455.383
5/5/2013 12:13	19.385	7455.383
5/5/2013 12:14	19.385	7455.383
5/5/2013 12:15	19.385	7455.383
5/5/2013 12:16	19.385	7455.383
5/5/2013 12:17	19.385	7455.383
5/5/2013 12:18	19.385	7455.383
5/5/2013 12:19	19.385	7455.383
5/5/2013 12:20	19.385	7455.383
5/5/2013 12:21	19.385	7455.383
5/5/2013 12:22	19.385	7455.383
5/5/2013 12:23	19.385	7455.383
5/5/2013 12:24	19.385	7455.383
5/5/2013 12:25	19.385	7455.383
5/5/2013 12:26	19.385	7455.383
5/5/2013 12:27	19.385	7455.383
5/5/2013 12:28	19.385	7455.383
5/5/2013 12:29	19.385	7455.383
5/5/2013 12:30	19.385	7455.383
5/5/2013 12:31	19.385	7455.383
5/5/2013 12:32	19.385	7455.383
5/5/2013 12:33	19.385	7455.383
5/5/2013 12:34	19.385	7455.383
5/5/2013 12:35	19.385	7455.383
5/5/2013 12:36	19.385	7455.383
5/5/2013 12:37	19.385	7455.383
5/5/2013 12:38	19.385	7455.383
5/5/2013 12:39	19.385	7455.383
5/5/2013 12:40	19.385	7455.383
5/5/2013 12:41	19.385	7455.383
5/5/2013 12:42	19.385	7455.383
5/5/2013 12:43	19.385	7455.383
5/5/2013 12:44	19.385	7455.383
5/5/2013 12:45	19.385	7455.383
5/5/2013 12:46	19.385	7455.383
5/5/2013 12:47	19.385	7455.383
5/5/2013 12:48	19.385	7455.383
5/5/2013 12:49	19.385	7455.383
5/5/2013 12:50	19.385	7455.383
5/5/2013 12:51	19.385	7455.383
5/5/2013 12:52	19.385	7455.383
5/5/2013 12:53	19.385	7455.383
5/5/2013 12:54	19.385	7455.383
5/5/2013 12:55	19.385	7455.383
5/5/2013 12:56	19.385	7455.383
5/5/2013 12:57	19.385	7455.383
5/5/2013 12:58	19.385	7455.383
5/5/2013 12:59	19.385	7455.383
5/5/2013 13:00	19.385	7455.383
5/5/2013 13:01	19.385	7455.383
5/5/2013 13:02	19.385	7455.383
5/5/2013 13:03	19.385	7455.383
5/5/2013 13:04	19.385	7455.383
5/5/2013 13:05	19.385	7455.383
5/5/2013 13:06	19.385	7455.383
5/5/2013 13:07	19.385	7455.383
5/5/2013 13:08	19.385	7455.383
5/5/2013 13:09	19.385	7455.383
5/5/2013 13:10	19.385	7455.383
5/5/2013 13:11	19.385	7455.383
5/5/2013 13:12	19.385	7455.383
5/5/2013 13:13	19.385	7455.383
5/5/2013 13:14	19.385	7455.383
5/5/2013 13:15	19.385	7455.383
5/5/2013 13:16	19.385	7455.383
5/5/2013 13:17	19.385	7455.383
5/5/2013 13:18	19.385	7455.383
5/5/2013 13:19	19.385	7455.383
5/5/2013 13:20	19.385	7455.383
5/5/2013 13:21	19.385	7455.383
5/5/2013 13:22	19.385	7455.383
5/5/2013 13:23	19.385	7455.383
5/5/2013 13:24	19.385	7455.383
5/5/2013 13:25	19.385	7455.383
5/5/2013 13:26	19.385	7455.383
5/5/2013 13:27	19.385	7455.383
5/5/2013 13:28	19.385	7455.383
5/5/2013 13:29	19.385	7455.383
5/5/2013 13:30	19.385	7455.383
5/5/2013 13:31	19.385	7455.383
5/5/2013 13:32	19.385	7455.383
5/5/2013 13:33	19.385	7455.383
5/5/2013 13:34	19.385	7455.383
5/5/2013 13:35	19.385	7455.383
5/5/2013 13:36	19.385	7455.383
5/5/2013 13:37	19.385	7455.383
5/5/2013 13:38	19.385	7455.383
5/5/2013 13:39	19.385	7455.383
5/5/2013 13:40	19.385	7455.383
5/5/2013 13:41	19.385	7455.383
5/5/2013 13:42	19.385	7455.383
5/5/2013 13:43	19.385	7455.383
5/5/2013 13:44	19.385	7455.383
5/5/2013 13:45	19.385	7455.383
5/5/2013 13:46	19.385	7455.383
5/5/2013 13:47	19.385	7455.383
5/5/2013 13:48	19.385	7455.383
5/5/2013 13:49	19.385	7455.383
5/5/2013 13:50	19.385	7455.383
5/5/2013 13:51	19.385	7455.383
5/5/2013 13:52	19.385	7455.383
5/5/2013 13:53	19.385	7455.383
5/5/2013 13:54	19.385	7455.383
5/5/2013 13:55	19.385	7455.383
5/5/2013 13:56	19.385	7455.383
5/5/2013 13:57	19.385	7455.383
5/5/2013 13:58	19.385	7455.383
5/5/2013 13:59	19.385	7455.383
5/5/2013 14:00	19.385	7455.383
5/5/2013 14:01	19.385	7455.383
5/5/2013 14:02	19.385	7455.383
5/5/2013 14:03	19.385	7455.383
5/5/2013 14:04	19.385	7455.383
5/5/2013 14:05	19.385	7455.383
5/5/2013 14:06	19.385	7455.383
5/5/2013 14:07	19.385	7455.383
5/5/2013 14:08	19.385	7455.383
5/5/2013 14:09	19.385	7455.383
5/5/2013 14:10	19.385	7455.383
5/5/2013 14:11	19.385	7455.383
5/5/2013 14:12	19.385	7455.383
5/5/2013 14:13	19.385	7455.383
5/5/2013 14:14	19.385	7455.383
5/5/2013 14:15	19.385	7455.383
5/5/2013 14:16	19.385	7455.383
5/5/2013 14:17	19.385	7455.383
5/5/2013 14:18	19.385	7455.383
5/5/2013 14:19	19.385	7455.383
5/5/2013 14:20	19.385	7455.383
5/5/2013 14:21	19.385	7455.383
5/5/2013 14:22	19.385	7455.383
5/5/2013 14:23	19.385	7455.383
5/5/2013 14:24	19.385	7455.383
5/5/2013 14:25	19.385	7455.383
5/5/2013 14:26	19.385	7455.383
5/5/2013 14:27	19.385	7455.383
5/5/2013 14:28	19.385	7455.383
5/5/2013 14:29	19.385	7455.383
5/5/2013 14:30	19.385	7455.383
5/5/2013 14:31	19.385	7455.383
5/5/2013 14:32	19.385	7455.383
5/5/2013 14:33	19.385	7455.383
5/5/2013 14:34	19.385	7455.383
5/5/2013 14:35	19.385	7455.383
5/5/2013 14:36	19.385	7455.383
5/5/2013 14:37	19.385	7455.383
5/5/2013 14:38	19.385	7455.383
5/5/2013 14:39	19.385	7455.383
5/5/2013 14:40	19.385	7455.383
5/5/2013 14:41	19.385	7455.383
5/5/2013 14:42	19.385	7455.383
5/5/2013 14:43	19.385	7455.383
5/5/2013 14:44	19.385	7455.383
5/5/2013 14:45	19.385	7455.383
5/5/2013 14:46	19.385	7455.383
5/5/2013 14:47	19.385	7455.383
5/5/2013 14:48	19.385	7455.383
5/5/2013 14:49	19.385	7455.383
5/5/2013 14:50	19.385	7455.383
5/5/2013 14:51	19.385	7455.383
5/5/2013 14:52	19.385	7455.383
5/5/2013 14:53	19.385	7455.383
5/5/2013 14:54	19.385	7455.383
5/5/2013 14:55	19.385	7455.383
5/5/2013 14:56	19.385	7455.383
5/5/2013 14:57	19.385	7455.383
5/5/2013 14:58	19.385	7455.383
5/5/2013 14:59	19.385	7455.383
5/5/2013 15:00	19.385	7455.383
5/5/2013 15:01	19.385	7455.383
5/5/2013 15:02	19.385	7455.383
5/5/2013 15:03	19.385	7455.383
5/5/2013 15:04	19.385	7455.383
5/5/2013 15:05	19.385	7455.383
5/5/2013 15:06	19.385	7455.383
5/5/2013 15:07	19.385	7455.383
5/5/2013 15:08	19.385	7455.383
5/5/2013 15:09	19.385	7455.383
5/5/2013 15:10	19.385	7455.383
5/5/2013 15:11	19.385	7455.383
5/5/2013 15:12	19.385	7455.383
5/5/2013 15:13	19.385	7455.383
5/5/2013 15:14	19.385	7455.383
5/5/2013 15:15	19.385	7455.383
5/5/2013 15:16	19.385	7455.383
5/5/2013 15:17	19.385	7455.383
5/5/2013 15:18	19.385	7455.383
5/5/2013 15:19	19.385	7455.383
5/5/2013 15:20	19.385	7455.383
5/5/2013 15:21	19.385	7455.383
5/5/2013 15:22	19.385	7455.383
5/5/2013 15:23	19.385	7455.383
5/5/2013 15:24	19.385	7455.383
5/5/2013 15:25	19.385	7455.383
5/5/2013 15:26	19.385	7455.383
5/5/2013 15:27	19.385	7455.383
5/5/2013 15:28	19.385	7455.383
5/5/2013 15:29	19.385	7455.383
5/5/2013 15:30	19.385	7455.383
5/5/2013 15:31	19.385	7455.383
5/5/2013 15:32	19.385	7455.383
5/5/2013 15:33	19.385	7455.383
5/5/2013 15:34	19.385	7455.383
5/5/2013 15:35	19.385	7455.383
5/5/2013 15:36	19.385	7455.383
5/5/2013 15:37	19.385	7455.383
5/5/2013 15:38	19.385	7455.383
5/5/2013 15:39	19.385	7455.383
5/5/2013 15:40	19.385	7455.383
5/5/2013 15:41	19.385	7455.383
5/5/2013 15:42	19.385	7455.383
5/5/2013 15:43	19.385	7455.383
5/5/2013 15:44	19.385	7455.383
5/5/2013 15:45	19.385	7455.383
5/5/2013 15:46	19.385	7455.383
5/5/2013 15:47	19.385	7455.383
5/5/2013 15:48	19.385	7455.383
5/5/2013 15:49	19.385	7455.383
5/5/2013 15:50	19.385	7455.383
5/5/2013 15:51	19.385	7455.383

9/6/2013 14:12	19.474	5836.896
9/6/2013 14:13	19.473	5836.899
9/6/2013 14:14	19.474	5836.9
9/6/2013 14:15	19.473	5836.9
9/6/2013 14:16	19.474	5836.9
9/6/2013 14:17	19.47	5836.902
9/6/2013 14:18	19.473	5836.903
9/6/2013 14:19	19.47	5836.901
9/6/2013 14:20	19.471	5836.898
9/6/2013 14:21	19.47	5836.901
9/6/2013 14:22	19.47	5836.899
9/6/2013 14:23	19.47	5836.898
9/6/2013 14:24	19.47	5836.901
9/6/2013 14:25	19.469	5836.899
9/6/2013 14:26	19.465	5836.899
9/6/2013 14:27	19.466	5836.9
9/6/2013 14:28	19.465	5836.898
9/6/2013 14:29	19.465	5836.898
9/6/2013 14:30	19.467	5836.902
9/6/2013 14:31	19.465	5836.902
9/6/2013 14:32	19.465	5836.903
9/6/2013 14:33	19.466	5836.9
9/6/2013 14:34	19.463	5836.898
9/6/2013 14:35	19.464	5836.901
9/6/2013 14:36	19.465	5836.898
9/6/2013 14:37	19.464	5836.904
9/6/2013 14:38	19.461	5836.896
9/6/2013 14:39	19.465	5836.902
9/6/2013 14:40	19.462	5836.902
9/6/2013 14:41	19.462	5836.901
9/6/2013 14:42	19.462	5836.902
9/6/2013 14:43	19.461	5836.901
9/6/2013 14:44	19.461	5836.901
9/6/2013 14:45	19.459	5836.902
9/6/2013 14:46	19.459	5836.896
9/6/2013 14:47	19.462	5836.905
9/6/2013 14:48	19.459	5836.906
9/6/2013 14:49	19.459	5836.901
9/6/2013 14:50	19.456	5836.902
9/6/2013 14:51	19.457	5836.903
9/6/2013 14:52	19.457	5836.897
9/6/2013 14:53	19.457	5836.899
9/6/2013 14:54	19.458	5836.904
9/6/2013 14:55	19.458	5836.899
9/6/2013 14:56	19.457	5836.904
9/6/2013 14:57	19.454	5836.902
9/6/2013 14:58	19.453	5836.9
9/6/2013 14:59	19.455	5836.901
9/6/2013 15:00	19.457	5836.901
9/6/2013 15:01	19.455	5836.903
9/6/2013 15:02	19.456	5836.9
9/6/2013 15:03	19.451	5836.904
9/6/2013 15:04	19.451	5836.899
9/6/2013 15:05	19.454	5836.903
9/6/2013 15:06	19.451	5836.906
9/6/2013 15:07	19.45	5836.903
9/6/2013 15:08	19.449	5836.903
9/6/2013 15:09	19.451	5836.903
9/6/2013 15:10	19.449	5836.902
9/6/2013 15:11	19.449	5836.902
9/6/2013 15:12	19.448	5836.905
9/6/2013 15:13	19.45	5836.902
9/6/2013 15:14	19.447	5836.902
9/6/2013 15:15	19.447	5836.902
9/6/2013 15:16	19.446	5836.899
9/6/2013 15:17	19.447	5836.904
9/6/2013 15:18	19.447	5836.902
9/6/2013 15:19	19.446	5836.904
9/6/2013 15:20	19.445	5836.903
9/6/2013 15:21	19.448	5836.9
9/6/2013 15:22	19.443	5836.904
9/6/2013 15:23	19.442	5836.905
9/6/2013 15:24	19.443	5836.902
9/6/2013 15:25	19.443	5836.904
9/6/2013 15:26	19.443	5836.904
9/6/2013 15:27	19.444	5836.903
9/6/2013 15:28	19.44	5836.903
9/6/2013 15:29	19.44	5836.895
9/6/2013 15:30	19.441	5836.903
9/6/2013 15:31	19.441	5836.903
9/6/2013 15:32	19.443	5836.903
9/6/2013 15:33	19.442	5836.906
9/6/2013 15:34	19.439	5836.904
9/6/2013 15:35	19.44	5836.904
9/6/2013 15:36	19.44	5836.893
9/6/2013 15:37	19.44	5836.894
9/6/2013 15:38	19.44	5836.896
9/6/2013 15:39	19.443	5836.896
9/6/2013 15:40	19.439	5836.894
9/6/2013 15:41	19.438	5836.899
9/6/2013 15:42	19.437	5836.904
9/6/2013 15:43	19.439	5836.895
9/6/2013 15:44	19.437	5836.894
9/6/2013 15:45	19.439	5836.897
9/6/2013 15:46	19.439	5836.897
9/6/2013 15:47	19.438	5836.904
9/6/2013 15:48	19.437	5836.901
9/6/2013 15:49	19.44	5836.905
9/6/2013 15:50	19.438	5836.899
9/6/2013 15:51	19.436	5836.895
9/6/2013 15:52	19.435	5836.896
9/6/2013 15:53	19.434	5836.897
9/6/2013 15:54	19.435	5836.899
9/6/2013 15:55	19.434	5836.907
9/6/2013 15:56	19.434	5836.896
9/6/2013 15:57	19.437	5836.895
9/6/2013 15:58	19.441	5836.906
9/6/2013 15:59	19.434	5836.906
9/6/2013 16:00	19.437	5836.903
9/6/2013 16:01	19.438	5836.896
9/6/2013 16:02	19.435	5836.899
9/6/2013 16:03	19.433	5836.897
9/6/2013 16:04	19.438	5836.895
9/6/2013 16:05	19.435	5836.907
9/6/2013 16:06	19.436	5836.896
9/6/2013 16:07	19.434	5836.905
9/6/2013 16:08	19.434	5836.904
9/6/2013 16:09	19.433	5836.908
9/6/2013 16:10	19.436	5836.906
9/6/2013 16:11	19.434	5836.897
9/6/2013 16:12	19.432	5836.897
9/6/2013 16:13	19.436	5836.904
9/6/2013 16:14	19.437	5836.897
9/6/2013 16:15	19.433	5836.897
9/6/2013 16:16	19.433	5836.895
9/6/2013 16:17	19.436	5836.896
9/6/2013 16:18	19.433	5836.898
9/6/2013 16:19	19.435	5836.904
9/6/2013 16:20	19.435	5836.897
9/6/2013 16:21	19.433	5836.896
9/6/2013 16:22	19.435	5836.898
9/6/2013 16:23	19.436	5836.903
9/6/2013 16:24	19.434	5836.896
9/6/2013 16:25	19.433	5836.903
9/6/2013 16:26	19.434	5836.897
9/6/2013 16:27	19.436	5836.905
9/6/2013 16:28	19.434	5836.896
9/6/2013 16:29	19.433	5836.896
9/6/2013 16:30	19.432	5836.899
9/6/2013 16:31	19.432	5836.896
9/6/2013 16:32	19.437	5836.907
9/6/2013 16:33	19.435	5836.904
9/6/2013 16:34	19.433	5836.9
9/6/2013 16:35	19.43	5836.902
9/6/2013 16:36	19.433	5836.904
9/6/2013 16:37	19.431	5836.904
9/6/2013 16:38	19.429	5836.906
9/6/2013 16:39	19.434	5836.905
9/6/2013 16:40	19.433	5836.896
9/6/2013 16:41	19.434	5836.894
9/6/2013 16:42	19.435	5836.895
9/6/2013 16:43	19.433	5836.905
9/6/2013 16:44	19.433	5836.907
9/6/2013 16:45	19.431	5836.904
9/6/2013 16:46	19.431	5836.896
9/6/2013 16:47	19.43	5836.904
9/6/2013 16:48	19.43	5836.907
9/6/2013 16:49	19.431	5836.905
9/6/2013 16:50	19.43	5836.906
9/6/2013 16:51	19.43	5836.899
9/6/2013 16:52	19.431	5836.906
9/6/2013 16:53	19.43	5836.901
9/6/2013 16:54	19.431	5836.906
9/6/2013 16:55	19.431	5836.906
9/6/2013 16:56	19.434	5836.897
9/6/2013 16:57	19.432	5836.895
9/6/2013 16:58	19.432	5836.896
9/6/2013 16:59	19.429	5836.906
9/6/2013 17:00	19.428	5836.904
9/6/2013 17:01	19.429	5836.896
9/6/2013 17:02	19.426	5836.907
9/6/2013 17:03	19.428	5836.904
9/6/2013 17:04	19.429	5836.896
9/6/2013 17:05	19.429	5836.898
9/6/2013 17:06	19.43	5836.897
9/6/2013 17:07	19.427	5836.892
9/6/2013 17:08	19.429	5836.905
9/6/2013 17:09	19.426	5836.906
9/6/2013 17:10	19.427	5836.909
9/6/2013 17:11	19.429	5836.906
9/6/2013 17:12	19.43	5836.898
9/6/2013 17:13	19.431	5836.903
9/6/2013 17:14	19.428	5836.898
9/6/2013 17:15	19.429	5836.907
9/6/2013 17:16	19.428	5836.905
9/6/2013 17:17	19.426	5836.902
9/6/2013 17:18	19.43	5836.905
9/6/2013 17:19	19.428	5836.906
9/6/2013 17:20	19.426	5836.898
9/6/2013 17:21	19.429	5836.898
9/6/2013 17:22	19.429	5836.906
9/6/2013 17:23	19.427	5836.906
9/6/2013 17:24	19.427	5836.901
9/6/2013 17:25	19.426	5836.897
9/6/2013 17:26	19.426	5836.907
9/6/2013 17:27	19.429	5836.908
9/6/2013 17:28	19.427	5836.896
9/6/2013 17:29	19.429	5836.9
9/6/2013 17:30	19.427	5836.896
9/6/2013 17:31	19.427	5836.898
9/6/2013 17:32	19.427	5836.896
9/6/2013 17:33	19.428	5836.899
9/6/2013 17:34	19.427	5836.9
9/6/2013 17:35	19.432	5836.898
9/6/2013 17:36	19.427	5836.906
9/6/2013 17:37	19.429	5836.898
9/6/2013 17:38	19.426	5836.899
9/6/2013 17:39	19.426	5836.895
9/6/2013 17:40	19.428	5836.898
9/6/2013 17:41	19.428	5836.898
9/6/2013 17:42	19.426	5836.9
9/6/2013 17:43	19.427	5836.898
9/6/2013 17:44	19.428	5836.898
9/6/2013 17:45	19.426	5836.907
9/6/2013 17:46	19.424	5836.898
9/6/2013 17:47	19.427	5836.906
9/6/2013 17:48	19.429	5836.907
9/6/2013 17:49	19.429	5836.899
9/6/2013 17:50	19.425	5836.899
9/6/2013 17:51	19.429	5836.908
9/6/2013 17:52	19.429	5836.898
9/6/2013 17:53	19.429	5836.896
9/6/2013 17:54	19.425	5836.9
9/6/2013 17:55	19.427	5836.897
9/6/2013 17:56	19.426	5836.899
9/6/2013 17:57	19.428	5836.898
9/6/2013 17:58	19.427	5836.9
9/6/2013 17:59	19.428	5836.896
9/6/2013 18:00	19.423	5836.897
9/6/2013 18:01	19.423	5836.906
9/6/2013 18:02	19.425	5836.9
9/6/2013 18:03	19.427	5836.898
9/6/2013 18:04	19.423	5836.898
9/6/2013 18:05	19.427	5836.899
9/6/2013 18:06	19.423	5836.898
9/6/2013 18:07	19.426	5836.899
9/6/2013 18:08	19.423	5836.899
9/6/2013 18:09	19.424	5836.899
9/6/2013 18:10	19.425	5836.9
9/6/2013 18:11	19.424	5836.9
9/6/2013 18:12	19.427	5836.9
9/6/2013 18:13	19.426	5836.898
9/6/2013 18:14	19.424	5836.9
9/6/2013 18:15	19.423	5836.899
9/6/2013 18:16	19.425	5836.897
9/6/2013 18:17	19.425	5836.906
9/6/2013 18:18	19.424	5836.897
9/6/2013 18:19	19.425	5836.908
9/6/2013 18:20	19.424	5836.896
9/6/2013 18:21	19.425	5836.898
9/6/2013 18:22	19.423	5836.899
9/6/2013 18:23	19.426	5836.9
9/6/2013 18:24	19.423	5836.906
9/6/2013 18:25	19.425	5836.908
9/6/2013 18:26	19.424	5836.895
9/6/2013 18:27	19.424	5836.901
9/6/2013 18:28	19.427	5836.911
9/6/2013 18:29	19.424	5836.896
9/6/2013 18:30	19.423	5836.905
9/6/2013 18:31	19.423	5836.904
9/6/2013 18:32	19.422	5836.905
9/6/2013 18:33	19.419	5836.911
9/6/2013 18:34	19.423	5836.908
9/6/2013 18:35	19.425	5836.908
9/6/2013 18:36	19.423	5836.909
9/6/2013 18:37	19.422	5836.903
9/6/2013 18:38	19.421	5836.898
9/6/2013 18:39	19.42	5836.9
9/6/2013 18:40	19.421	5836.908
9/6/2013 18:41	19.42	5836.9
9/6/2013 18:42	19.422	5836.905
9/6/2013 18:43	19.422	5836.908
9/6/2013 18:44	19.42	5836.9
9/6/2013 18:45	19.421	5836.899
9/6/2013 18:46	19.421	5836.901
9/6/2013 18:47	19.417	5836.899
9/6/2013 18:48	19.422	5836.897
9/6/2013 18:49	19.42	5836.897
9/6/2013 18:50	19.421	5836.896
9/6/2013 18:51	19.419	5836.897
9/6/2013 18:52	19.42	5836.899
9/6/2013 18:53	19.423	5836.896
9/6/2013 18:54	19.419	5836.909
9/6/2013 18:55	19.42	5836.901
9/6/2013 18:56	19.418	5836.91
9/6/2013 18:57	19.416	5836.898
9/6/2013 18:58	19.416	5836.909
9/6/2013 18:59	19.417	5836.899
9/6/2013 19:00	19.421	5836.909
9/6/2013 19:01	19.419	5836.899
9/6/2013 19:02	19.417	5836.898
9/6/2013 19:03	19.42	5836.899
9/6/2013 19:04	19.419	5836.91
9/6/2013 19:05	19.418	5836.9
9/6/2013 19:06	19.418	5836.898
9/6/2013 19:07	19.417	5836.903
9/6/2013 19:08	19.418	5836.9
9/6/2013 19:09	19.417	5836.899
9/6/2013 19:10	19.417	5836.908
9/6/2013 19:11	19.417	5836.901
9/6/2013 19:12	19.418	5836.901
9/6/2013 19:13	19.417	5836.901
9/6/2013 19:14	19.415	5836.901
9/6/2013 19:15	19.416	5836.901
9/6/2013 19:16	19.414	5836.9
9/6/2013 19:17	19.414	5836.901
9/6/2013 19:18	19.417	5836.9
9/6/2013 19:19	19.415	5836.911
9/6/2013 19:20	19.418	5836.898
9/6/2013 19:21	19.416	5836.899
9/6/2013 19:22	19.416	5836.898
9/6/2013 19:23	19.416	5836.9
9/6/2013 19:24	19.415	5836.901
9/6/2013 19:25	19.415	5836.901
9/6/2013 19:26	19.414	5836.899
9/6/2013 19:27	19.413	5836.902
9/6/2013 19:28	19.417	5836.9
9/6/2013 19:29	19.414	5836.902
9/6/2013 19:30	19.414	5836.898
9/6/2013 19:31	19.414	5836.9
9/6/2013 19:32	19.414	5836.901
9/6/2013 19:33	19.415	5836.902
9/6/2013 19:34	19.415	5836.902
9/6/2013 19:35	19.416	5836.9
9/6/2013 19:36	19.413	5836.91
9/6/2013 19:37	19.414	5836.902
9/6/2013 19:38	19.414	5836.9
9/6/2013 19:39	19.415	5836.899
9/6/2013 19:40	19.415	5836.902
9/6/2013 19:41	19.417	5836.904
9/6/2013 19:42	19.415	5836.901
9/6/2013 19:43	19.415	5836.904
9/6/2013 19:44	19.416	5836.903
9/6/2013 19:45	19.413	5836.907
9/6/2013 19:46	19.416	5836.898
9/6/2013 19:47	19.416	5836.9
9/6/2013 19:48	19.414	5836.902
9/6/2013 19:49	19.414	5836.903
9/6/2013 19:50	19.416	5836.899
9/6/2013 19:51	19.415	5836.902
9/6/2013 19:52	19.415	5836.902
9/6/2013 19:53	19.417	5836.902
9/6/2013 19:54	19.416	5836.897
9/6/2013 19:55	19.413	5836.902
9/6/2013 19:56	19.416	5836.902
9/6/2013 19:57	19.415	5836.902
9/6/2013 19:58	19.414	5836.902
9/6/2013 19:59	19.415	5836.9
9/6/2013 20:00	19.414	5836.899
9/6/2013 20:01	19.412	5836.899
9/6/2013 20:02	19.415	5836.901
9/6/2013 20:03	19.415	5836.898
9/6/2013 20:04	19.415	5836.899
9/6/2013 20:05	19.413	5836.902
9/6/2013 20:06	19.415	5836.899
9/6/2013 20:07	19.413	5836.898
9/6/2013 20:08	19.412	5836.901
9/6/2013 20:09	19.413	5836.904
9/6/2013 20:10	19.413	5836.902
9/6/2013 20:11	19.414	5836.91
9/6/2013 20:12	19.416	5836.899
9/6/2013 20:13	19.415	5836.902
9/6/2013 20:14	19.414	5836.902
9/6/2013 20:15	19.413	5836.901
9/6/2013 20:16	19.414	5836.901
9/6/2013 20:17	19.412	5836.902
9/6/2013 20:18	19.414	5836.901
9/6/2013 20:19	19.414	5836.903
9/6/2013 20:20	19.411	5836.901
9/6/2013 20:21	19.413	5836.9
9/6/2013 20:22	19.412	5836.9
9/6/2013 20:23	19.415	5836.9
9/6/2013 20:24	19.413	5836.901
9/6/2013 20:25	19.414	5836.899
9/6/2013 20:26	19.412	5836.903
9/6/2013 20:27	19.414	5836.903
9/6/2013 20:28	19.414	5836.899
9/6/2013 20:29	19.41	5836.901
9/6/2013 20:30	19.414	5836.908
9/6/2013 20:31	19.413	5836.902
9/6/2013 20:32	19.413	5836.899
9/6/2013 20:33	19.412	5836.911
9/6/2013 20:34	19.413	5836.903
9/6/2013 20:35	19.412	5836.902
9/6/2013 20:36	19.413	5836.91

5/29/2013 07:07	01.401	5401.001
5/29/2013 08:08	01.401	5401.001
5/29/2013 09:09	01.401	5401.001
5/29/2013 10:10	01.401	5401.001
5/29/2013 11:11	01.401	5401.001
5/29/2013 12:12	01.401	5401.001
5/29/2013 13:13	01.401	5401.001
5/29/2013 14:14	01.401	5401.001
5/29/2013 15:15	01.401	5401.001
5/29/2013 16:16	01.401	5401.001
5/29/2013 17:17	01.401	5401.001
5/29/2013 18:18	01.401	5401.001
5/29/2013 19:19	01.401	5401.001
5/29/2013 20:20	01.401	5401.001
5/29/2013 21:21	01.401	5401.001
5/29/2013 22:22	01.401	5401.001
5/29/2013 23:23	01.401	5401.001
5/30/2013 00:00	01.401	5401.0
5/30/2013 01:01	01.401	5401.001
5/30/2013 02:02	01.401	5401.001
5/30/2013 03:03	01.401	5401.001
5/30/2013 04:04	01.401	5401.001
5/30/2013 05:05	01.401	5401.001
5/30/2013 06:06	01.401	5401.001
5/30/2013 07:07	01.401	5401.001
5/30/2013 08:08	01.401	5401.001
5/30/2013 09:09	01.401	5401.001
5/30/2013 10:10	01.397	5401.001
5/30/2013 11:11	01.401	5401.001
5/30/2013 12:12	01.401	5401.001
5/30/2013 13:13	01.401	5401.0
5/30/2013 14:14	01.401	5401.0
5/30/2013 15:15	01.401	5401.0
5/30/2013 16:16	01.397	5401.001
5/30/2013 17:17	01.401	5401.001
5/30/2013 18:18	01.401	5401.001
5/30/2013 19:19	01.401	5401.001
5/30/2013 20:20	01.401	5401.001
5/30/2013 21:21	01.401	5401.001
5/30/2013 22:22	01.401	5401.001
5/30/2013 23:23	01.401	5401.001
5/31/2013 00:00	01.401	5401.0
5/31/2013 01:01	01.401	5401.0
5/31/2013 02:02	01.401	5401.001
5/31/2013 03:03	01.401	5401.001
5/31/2013 04:04	01.401	5401.001
5/31/2013 05:05	01.401	5401.001
5/31/2013 06:06	01.401	5401.001
5/31/2013 07:07	01.401	5401.001
5/31/2013 08:08	01.401	5401.001
5/31/2013 09:09	01.401	5401.001
5/31/2013 10:10	01.401	5401.001
5/31/2013 11:11	01.401	5401.001
5/31/2013 12:12	01.401	5401.001
5/31/2013 13:13	01.401	5401.001
5/31/2013 14:14	01.401	5401.001
5/31/2013 15:15	01.401	5401.001
5/31/2013 16:16	01.401	5401.001
5/31/2013 17:17	01.401	5401.001
5/31/2013 18:18	01.401	5401.001
5/31/2013 19:19	01.401	5401.001
5/31/2013 20:20	01.401	5401.001
5/31/2013 21:21	01.401	5401.001
5/31/2013 22:22	01.401	5401.001
5/31/2013 23:23	01.401	5401.001
6/1/2013 00:00	01.401	5401.0
6/1/2013 01:01	01.401	5401.0
6/1/2013 02:02	01.401	5401.001
6/1/2013 03:03	01.401	5401.001
6/1/2013 04:04	01.401	5401.001
6/1/2013 05:05	01.401	5401.001
6/1/2013 06:06	01.401	5401.001
6/1/2013 07:07	01.401	5401.001
6/1/2013 08:08	01.401	5401.001
6/1/2013 09:09	01.401	5401.001
6/1/2013 10:10	01.401	5401.001
6/1/2013 11:11	01.401	5401.001
6/1/2013 12:12	01.401	5401.001
6/1/2013 13:13	01.401	5401.001
6/1/2013 14:14	01.401	5401.001
6/1/2013 15:15	01.401	5401.001
6/1/2013 16:16	01.401	5401.001
6/1/2013 17:17	01.401	5401.001
6/1/2013 18:18	01.401	5401.001
6/1/2013 19:19	01.401	5401.001
6/1/2013 20:20	01.401	5401.001
6/1/2013 21:21	01.401	5401.001
6/1/2013 22:22	01.401	5401.001
6/1/2013 23:23	01.401	5401.001
6/2/2013 00:00	01.401	5401.0
6/2/2013 01:01	01.401	5401.0
6/2/2013 02:02	01.401	5401.001
6/2/2013 03:03	01.401	5401.001
6/2/2013 04:04	01.401	5401.001
6/2/2013 05:05	01.401	5401.001
6/2/2013 06:06	01.401	5401.001
6/2/2013 07:07	01.401	5401.001
6/2/2013 08:08	01.401	5401.001
6/2/2013 09:09	01.401	5401.001
6/2/2013 10:10	01.401	5401.001
6/2/2013 11:11	01.401	5401.001
6/2/2013 12:12	01.401	5401.001
6/2/2013 13:13	01.401	5401.001
6/2/2013 14:14	01.401	5401.001
6/2/2013 15:15	01.401	5401.001
6/2/2013 16:16	01.401	5401.001
6/2/2013 17:17	01.401	5401.001
6/2/2013 18:18	01.401	5401.001
6/2/2013 19:19	01.401	5401.001
6/2/2013 20:20	01.401	5401.001
6/2/2013 21:21	01.401	5401.001
6/2/2013 22:22	01.401	5401.001
6/2/2013 23:23	01.401	5401.001
6/3/2013 00:00	01.401	5401.0
6/3/2013 01:01	01.401	5401.0
6/3/2013 02:02	01.401	5401.001
6/3/2013 03:03	01.401	5401.001
6/3/2013 04:04	01.401	5401.001
6/3/2013 05:05	01.401	5401.001
6/3/2013 06:06	01.401	5401.001
6/3/2013 07:07	01.401	5401.001
6/3/2013 08:08	01.401	5401.001
6/3/2013 09:09	01.401	5401.001
6/3/2013 10:10	01.401	5401.001
6/3/2013 11:11	01.401	5401.001
6/3/2013 12:12	01.401	5401.001
6/3/2013 13:13	01.401	5401.001
6/3/2013 14:14	01.401	5401.001
6/3/2013 15:15	01.401	5401.001
6/3/2013 16:16	01.401	5401.001
6/3/2013 17:17	01.401	5401.001
6/3/2013 18:18	01.401	5401.001
6/3/2013 19:19	01.401	5401.001
6/3/2013 20:20	01.401	5401.001
6/3/2013 21:21	01.401	5401.001
6/3/2013 22:22	01.401	5401.001
6/3/2013 23:23	01.401	5401.001
6/4/2013 00:00	01.401	5401.0
6/4/2013 01:01	01.401	5401.0
6/4/2013 02:02	01.401	5401.001
6/4/2013 03:03	01.401	5401.001
6/4/2013 04:04	01.401	5401.001
6/4/2013 05:05	01.401	5401.001
6/4/2013 06:06	01.401	5401.001
6/4/2013 07:07	01.401	5401.001
6/4/2013 08:08	01.401	5401.001
6/4/2013 09:09	01.401	5401.001
6/4/2013 10:10	01.401	5401.001
6/4/2013 11:11	01.401	5401.001
6/4/2013 12:12	01.401	5401.001
6/4/2013 13:13	01.401	5401.001
6/4/2013 14:14	01.401	5401.001
6/4/2013 15:15	01.401	5401.001
6/4/2013 16:16	01.401	5401.001
6/4/2013 17:17	01.401	5401.001
6/4/2013 18:18	01.401	5401.001
6/4/2013 19:19	01.401	5401.001
6/4/2013 20:20	01.401	5401.001
6/4/2013 21:21	01.401	5401.001
6/4/2013 22:22	01.401	5401.001
6/4/2013 23:23	01.401	5401.001
6/5/2013 00:00	01.401	5401.0
6/5/2013 01:01	01.401	5401.0
6/5/2013 02:02	01.401	5401.001
6/5/2013 03:03	01.401	5401.001
6/5/2013 04:04	01.401	5401.001
6/5/2013 05:05	01.401	5401.001
6/5/2013 06:06	01.401	5401.001
6/5/2013 07:07	01.401	5401.001
6/5/2013 08:08	01.401	5401.001
6/5/2013 09:09	01.401	5401.001
6/5/2013 10:10	01.401	5401.001
6/5/2013 11:11	01.401	5401.001
6/5/2013 12:12	01.401	5401.001
6/5/2013 13:13	01.401	5401.001
6/5/2013 14:14	01.401	5401.001
6/5/2013 15:15	01.401	5401.001
6/5/2013 16:16	01.401	5401.001
6/5/2013 17:17	01.401	5401.001
6/5/2013 18:18	01.401	5401.001
6/5/2013 19:19	01.401	5401.001
6/5/2013 20:20	01.401	5401.001
6/5/2013 21:21	01.401	5401.001
6/5/2013 22:22	01.401	5401.001
6/5/2013 23:23	01.401	5401.001
6/6/2013 00:00	01.401	5401.0
6/6/2013 01:01	01.401	5401.0
6/6/2013 02:02	01.401	5401.001
6/6/2013 03:03	01.401	5401.001
6/6/2013 04:04	01.401	5401.001
6/6/2013 05:05	01.401	5401.001
6/6/2013 06:06	01.401	5401.001
6/6/2013 07:07	01.401	5401.001
6/6/2013 08:08	01.401	5401.001
6/6/2013 09:09	01.401	5401.001
6/6/2013 10:10	01.401	5401.001
6/6/2013 11:11	01.401	5401.001
6/6/2013 12:12	01.401	5401.001
6/6/2013 13:13	01.401	5401.001
6/6/2013 14:14	01.401	5401.001
6/6/2013 15:15	01.401	5401.001
6/6/2013 16:16	01.401	5401.001
6/6/2013 17:17	01.401	5401.001
6/6/2013 18:18	01.401	5401.001
6/6/2013 19:19	01.401	5401.001
6/6/2013 20:20	01.401	5401.001
6/6/2013 21:21	01.401	5401.001
6/6/2013 22:22	01.401	5401.001
6/6/2013 23:23	01.401	5401.001
6/7/2013 00:00	01.401	5401.0
6/7/2013 01:01	01.401	5401.0
6/7/2013 02:02	01.401	5401.001
6/7/2013 03:03	01.401	5401.001
6/7/2013 04:04	01.401	5401.001
6/7/2013 05:05	01.401	5401.001
6/7/2013 06:06	01.401	5401.001
6/7/2013 07:07	01.401	5401.001
6/7/2013 08:08	01.401	5401.001
6/7/2013 09:09	01.401	5401.001
6/7/2013 10:10	01.401	5401.001
6/7/2013 11:11	01.401	5401.001
6/7/2013 12:12	01.401	5401.001
6/7/2013 13:13	01.401	5401.001
6/7/2013 14:14	01.401	5401.001
6/7/2013 15:15	01.401	5401.001
6/7/2013 16:16	01.401	5401.001
6/7/2013 17:17	01.401	5401.001
6/7/2013 18:18	01.401	5401.001
6/7/2013 19:19	01.401	5401.001
6/7/2013 20:20	01.401	5401.001
6/7/2013 21:21	01.401	5401.001
6/7/2013 22:22	01.401	5401.001
6/7/2013 23:23	01.401	5401.001
6/8/2013 00:00	01.401	5401.0
6/8/2013 01:01	01.401	5401.0
6/8/2013 02:02	01.401	5401.001
6/8/2013 03:03	01.401	5401.001
6/8/2013 04:04	01.401	5401.001
6/8/2013 05:05	01.401	5401.001
6/8/2013 06:06	01.401	5401.001
6/8/2013 07:07	01.401	5401.001
6/8/2013 08:08	01.401	5401.001
6/8/2013 09:09	01.401	5401.001
6/8/2013 10:10	01.401	5401.001
6/8/2013 11:11	01.401	5401.001
6/8/2013 12:12	01.401	5401.001
6/8/2013 13:13	01.401	5401.001
6/8/2013 14:14	01.401	5401.001
6/8/2013 15:15	01.401	5401.001
6/8/2013 16:16	01.401	5401.001
6/8/2013 17:17	01.401	5401.001
6/8/2013 18:18	01.401	5401.001
6/8/2013 19:19	01.401	5401.001
6/8/2013 20:20	01.401	5401.001
6/8/2013 21:21	01.401	5401.001
6/8/2013 22:22	01.401	5401.001
6/8/2013 23:23	01.401	5401.001
6/9/2013 00:00	01.401	5401.0
6/9/2013 01:01	01.401	5401.0
6/9/2013 02:02	01.401	5401.001
6/9/2013 03:03	01.401	5401.001
6/9/2013 04:04	01.401	5401.001
6/9/2013 05:05	01.401	5401.001
6/9/2013 06:06	01.401	5401.001
6/9/2013 07:07	01.401	5401.001
6/9/2013 08:08	01.401	5401.001
6/9/2013 09:09	01.401	5401.001
6/9/2013 10:10	01.401	5401.001
6/9/2013 11:11	01.401	5401.001
6/9/2013 12:12	01.401	5401.001
6/9/2013 13:13	01.401	5401.001
6/9/2013 14:14	01.401	5401.001
6/9/2013 15:15	01.401	5401.001
6/9/2013 16:16	01.401	5401.001
6/9/2013 17:17	01.401	5401.001
6/9/2013 18:18	01.401	5401.001
6/9/2013 19:19	01.401	5401.001
6/9/2013 20:20	01.401	5401.001
6/9/2013 21:21	01.401	5401.001
6/9/2013 22:22	01.401	5401.001
6/9/2013 23:23	01.401	5401.001
6/10/2013 00:00	01.401	5401.0
6/10/2013 01:01	01.401	5401.0
6/10/2013 02:02	01.401	5401.001
6/10/2013 03:03	01.401	5401.001
6/10/2013 04:04	01.401	5401.001
6/10/2013 05:05	01.401	5401.001
6/10/2013 06:06	01.401	5401.001
6/10/2013 07:07	01.401	5401.001
6/10/2013 08:08	01.401	5401.001
6/10/2013 09:09	01.401	5401.001
6/10/2013 10:10	01.401	5401.001
6/10/2013 11:11	01.401	5401.001
6/10/2013 12:12	01.401	5401.001
6/10/2013 13:13	01.401	5401.001
6/10/2013 14:14	01.401	5401.001
6/10/2013 15:15	01.401	5401.001
6/10/2013 16:16	01.401	5401.001
6/10/2013 17:17	01.401	5401.001
6/10/2013 18:18	01.401	5401.001
6/10/2013 19:19	01.401	5401.001
6/10/2013 20:20	01.401	5401.001
6/10/2013 21:21	01.401	5401.001
6/10/2013 22:22	01.401	5401.001
6/10/2013 23:23	01.401	5401.001
6/11/2013 00:00	01.401	5401.0
6/11/2013 01:01	01.401	5401.0
6/11/2013 02:02	01.401	5401.001
6/11/2013 03:03	01.401	5401.001
6/11/2013 04:04	01.401	5401.001
6/11/2013 05:05	01.401	5401.001
6/11/2013 06:06	01.401	5401.001
6/11/2013 07:07	01.401	5401.001
6/11/2013 08:08	01.401	5401.001
6/11/2013 09:09	01.401	5401.001
6/11/2013 10:10	01.401	5401.001
6/11/2013 11:11	01.401	5401.001
6/11/2013 12:12	01.401	5401.001
6/11/2013 13:13	01.401	5401.001
6/11/2013 14:14	01.401	5401.001
6/11/2013 15:15	01.401	5401.001
6/11/2013 16:16	01.401	5401.001
6/11/2013 17:17	01.401	5401.001
6/11/2013 18:18	01.401	5401.001
6/11/2013 19:19	01.401	5401.001
6/11/2013 20:20	01.401	5401.001
6/11/2013 21:21	01.401	5401.001
6/11/2013 22:22	01.401	5401.001
6/11/2013 23:23	01.401	5401.001
6/12/2013 00:00	01.401	5401.0
6/12/2013 01:01	01.401	5401.0
6/12/2013 02:02	01.401	5401.001
6/12/2013 03:03	01.401	5401.001
6/12/2013 04:04	01.401	5401.001
6/12/2013 05:05	01.401	5401.001
6/12/2013 06:06	01.401	5401.001
6/12/2013 07:07	01.401	5401.001
6/12/2013 08:08	01.401	5401.001
6/12/2013 09:09	01.401	5401.001
6/12/2013 10:10	01.401	5401.001
6/12/2013 11:11	01.401	5401.001
6/12/2013 12:12	01.401	5401.001
6/12/2013 13:13	01.401	5401.001
6/12/2013 14:14	01.401	5401.001
6/12/2013 15:15	01.401	5401.001
6/12/2013 16:16	01.401	5401.001
6/12/2013 17:17	01.401	5401.001
6/12/2013 18:18	01.401	5401.001
6/12/2013 19:19	01.401	5401.001
6/12/2013 20:20	01.401	5401.001
6/12/2013 21:21	01.401	5401.001
6/12/2013 22:22	01.401	5401.001
6/12/2013 23:23	01.401	5401.001
6/13/2013 00:00	01.401	5401.0
6/13/2013 01:01	01.401	5401.0
6/13/2013 02:02	01.401	5401.001
6/13/2013 03:03	01.401	5401.001
6/13/2013 04:04	01.401	5401.001
6/13/2013 05:05	01.401	5401.001
6/13/2013 06:06	01.401	5401.001
6/13/2013 07:07	01.401	5401.001
6/13/2013 08:08	01.401	5401.001
6/13/2013 09:09	01.401	5401.001
6/13/2013 10:10	01.401	5401.001
6/13/2013 11:11	01.401	5401.001
6/13/2013 12:12	01.401	5401.001
6/13/2013 13:13	01.401	5401.001
6/13/2013 14:14	01.401	5401.001
6/13/2013 15:15	01.401	5401.001
6/13/2013 16:16	01.401	5401.001
6/13/2013 17:17	01.401	5401.001
6/13/2013 18:18	01.401	5401.001
6/13/2013 19:19	01.401	5401.001
6/13/2013 20:20	01.401	5401.001
6/13/2013 21:21	01.401	5401.001
6/13/2013 22:22	01.401	5401.001
6/13/2013 23:23	01.401	5401.001
6/14/2013 00:00	01.401	5401.0
6/14/2013 01:01	01.401	5401.0
6/14/2013 02:02	01.401	5401.001
6/14/2013 03:03	01.401	5401.001
6/14/2013 04:04	01.401	5401.001
6/14/2013 05:05	01.401	5401.001
6/14/2013 06:06	01.401	5401.001
6/14/2013 07:07	01.401	5401.001
6/14/2013 08:08	01.401	5401.001
6/14/2013 09:09	01.401	5401.001
6/14/2013 10:10	01.401	5401.001
6/14/2013 11:11	01.401	5401.001
6/14/2013 12:12	01.401	5401.001
6/14/2013 13:13	01.401	5401.001
6/14/2013 14:14	01.401	5401.001
6/14/2013 15:15	01.401	5401.001
6/14/2013 16:16	01.401	5401.001
6/14/2013 17:17	01.401	5401.001
6/14/2013 18:18	01.401	5401.001
6/14/2013 19:19	01.401	5401.001
6/14/2013 20:20	01.401	5401.001
6/14/2013 21:21	01.401	5401.001
6/14/2013 22:22	01.401	5401.001
6/14/2013 23:23	01.401	5401.001
6/15/2013 00:00	01.401	5401.0
6/15/2013 01:01	01.401	5401.0
6/15/2013 02:02	01.401	5401.001
6/15/2013 03:03	01.401	5401.001
6/15/2013 04:04	01.401	5401.001
6/15/2013 05:05	01.401	5401.001
6/15/2013 06:06	01.401	5401.001
6/15/2013 07:07	01.401	5401.001
6/15/2013 08:08	01.401	5401.001
6/15/2013 09:09	01.401	5401.001
6/15/2013 10:10	01.401	5401.001
6/15/2013 11:11	01.401	5401.001
6/15/2013 12:12	01.401	5401.001
6/15/2013 13:13	01.401	5401.001
6/15/2013 14:14	01.401	5401.001
6/15/2013 15:15	01.401	5401.001
6/15/2013 16:16	01.401	5401.001
6/15/2013 17:17	01.401	5401.001
6/15/2013 18:18	01.401	5401.001
6/15/2013 19:19	01.401	5401.001
6/15/2013 20:20	01.401	5401.001
6/15/2013 21:21	01.401	5401.001
6/15/2013 22:22	01.401	5401.001
6/15/2013 23:23	01.401	5401.001
6/16/2013 00:00	01.401	5401.0
6/16/2013 01:01	01.401	5401.0
6/16/2013 02:02	01.401	5401.001
6/16/2013 03:03	01.401	5401.001
6/16/2013 04:04	01.401	5401.001
6/16/2013 05:05	01.401	5401.001
6/16/2013 06:06	01.401	5401.001
6/16/2013 07:07	01.401	5401.001
6/16/2013 08:08	01.401	5401.001
6/16/2013 09:09	01.401	5401.001
6/16/2013 10:10	01.401	5401.001
6/16/2013 11:11	01.401	5401.001
6/16/2013 12:12	01.401	5401.001
6/16/2013 13:13	01.401	5401.001
6/16/2013 14:14	01.401	5401.001
6/16/2013 15:15	01.401	5401.001
6/16/2013 16:16	01.401	5401.001
6/16/2013 17:17	01.401	5401.001
6/16/2013 18:18	01.401	5401.001
6/16/2013 19:19	01.401	5401.001
6/16/2013 20:20	01.401	5401.001
6/16/2013 21:21	01.401	5401.001
6/16/2013 22:22	01.401	5401.001
6/16/2013 23:23	01.401	5401.001
6/17/2013 00:00	01.401	5401.0
6/17/2013 01:01	01.401	5401.0
6/17/2013 02:02	01.401	5401.001
6/17/2013 03:03	01.401	5401.001
6/17/2013 04:04	01.401	5401.001
6/17/2013 05:05	01.401	5401.001
6/17/2013 06:06	01.401	5401.001
6/17/2013 07:07	01.401	5401.001
6/17/2013 08:08	01.401	5401.001
6/17/2013 09:09	01.401	5401.001
6/17/2013 10:10	01.401	5401.001
6/17/2013 11:11	01.401	5401.001
6/17/2013 12:12	01.401	5401.001
6/17/2013 13:13	01.401	5401.001
6/17/2013 14:14	01.401	5401.001
6/17/2013 15:15	01.401	5401.001
6/17/2013 16:16	01.401	5401.001
6/17/2013 17:17	01.401	5401.001
6/17/2013 18:18	01.401	5401.001
6/17/2013 19:19	01.401	5401.001
6/17/2013 20:20	01.401	5401.001
6/17/2013 21:21	01.401	5401.001
6/17/2013 22:22	01.401	5401.001
6/17/2013 23:23	01.401	5401.001
6/18/2013 00:00	01.401	5401.0
6/18/2013 01:01	01.401	5401.0
6/18/2013 02:02	01.401	5401.001
6/18/2013 03:03	01.401	5401.001
6/18/2013 04:04	01.401	5401.001
6/18/2013 05:05	01.401	5401.001
6/18/2013 06:06	01.401	5401.001
6/18/2013 07:07	01.401	5401.001
6/18/2013 08:08	01.401	5401.001
6/18/2013 09:09	01.401	5401.001
6/18/2013 10:10	01.401	5401.001
6/18/2013 11:11	01.401	5401.001
6/18/2013 12:12	01.401	5401.001
6/18/2013 13:13	01.401	5401.001
6/18/2013 14:14	01.401	5401.001
6/18/2013 15:15	01.401	5401.001
6/18/2013 16:16	01.401	5401.001
6/18/2013 17:17	01.401	5401.001
6/18/2013 18:18	01.401	5401.001
6/18/2013 19:19	01.401	5401.001
6/18/2013 20:20	01.401	5401.001
6/18/2013 21:21	01.401	5401.001
6/18/2013 22:22	01.401	5401.001
6/18/2013 23:23	01.401	5401.001
6/19/2013 00:00	01.401	5401.0
6/19/2013 01:01	01.401	5401.0
6/19/2013 02:02	01.401	5401.001
6/19/2013 03:03	01.401	5401.001
6/19/2013 04:04	01.401	5401.001
6/19/2013 05:05	01.401	5401.001
6/19/2013 06:06	01.401	5401.001
6/19/2013 07:07	01.401	5401.001
6/19/2013 08:08	01.401	5401.001
6/19/2013 09:09	01.401	5401.001
6/19/2013 10:10	01.401	5401.001
6/19/2013 11:11	01.401	5401.001
6/19/2013 12:12	01.401	5401.001
6/19/2013 13:13	01.401	5401.001
6/19/2013 14:14	01.401	5401.001
6/19/2013 15:15	01.401	5401.001
6/19/2013 16:16	01.401	5401.001
6/19/2013 17:17	01.401	5401.001
6/19/2013 18:18	01.401	5401.001
6/19/2013 19:19	01.401	5401.001
6/19/2013 20:20	01.401	5401.001
6/19/2013 21:21	01.401	5401.001
6/19/2013 22:22	01.401	5401.001
6/19/2013 23:23	01.401	5401.001
6/20/2013 00:00	01.401	5401.0
6/20/2013 01:01	01.401	5401.0
6/20/2013 02:02	01.401	5401.001
6/20/2013 03:03	01.401	5401.001
6/20/2013 04:04	01.401	5401.001
6/20/2013 05:05	01.401	5401.001
6/20/2013 06:06	01.401	5401.001
6/20/2013 07:07	01.401	5401.001
6/20/2013 08:08	01.401	5401.001
6/20/2013 09:09	01.401	5401.001
6/20/2013 10:10	01.401	5401.001
6/20/2013 11:11	01.401	5401.001
6/20/2013 12:12	01.401	5401.001
6/20/2013 13:13	01.401	5401.001
6/20/2013 14:14	01.401	5401.001
6/20/2013 15:15	01.401	5401.001
6/20/2013 16:16	01.401	5401.001
6/20/2013 17:17	01.401	5401.001
6/20/2013 18:18	01.401	5401.001
6/20/2013 19:19	01.401	5401.001
6/20/2013 20:20	01.401	5401.001
6/20/2013 21:21	01.401	5401.001
6/20/2013 22:22	01.401	5401.001
6/20/2013 23:23	01.401	5401.001
6/21/2013 00:00	01.401	5401.0
6/21/2013 01:01	01.401	5401.0
6/21/2013 02:02	01.401	5401.001
6/21/2013 03:03	01.401	5401.001
6/21/2013 04:04	01.401	5401.001
6/21/2013 05:05	01.401	5401.001
6/21/2013 06:06	01.401	5401.001
6/21/2013 07:07	01.401	5401.001
6/21/2013 08:08	01.401	5401.001
6/21/2013 09:09	01.401	5401.001
6/21/2013 10:10	01.401	5401.001
6/21/2013 11:11	01.401	5401.001
6/21/2013 12:12	01.401	5401.001
6/21/2013 13:13	01.401	5401.001
6/21/2013 14:14	01.401	5401.001
6/21/2013 15:15	01.401	5401.001
6/21/2013 16:16	01.401	5401.001
6/21/2013 17:17	01.401	5401.001
6/21/2013 18:18	01.401	5401.001
6/21/2013 19:19	01.401	5401.001
6/21/2013 20:20	01.401	5401.001
6/21/2013 21:21	01.401	5401.001
6/21/2013 22:22	01.401	5401.001
6/21/2013 23:23	01.401	5401.001
6/22/2013 00:00	01.401	5401.0
6/22/2013 01:01

5270842-0-02	01-JAN	7400-JAN
5270842-0-03	01-JAN	7400-JAN
5270842-0-04	01-JAN	7400-JAN
5270842-0-05	01-JAN	7400-JAN
5270842-0-06	01-JAN	7400-JAN
5270842-0-07	01-JAN	7400-JAN
5270842-0-08	01-JAN	7400-JAN
5270842-0-09	01-JAN	7400-JAN
5270842-0-10	01-JAN	7400-JAN
5270842-0-11	01-JAN	7400-JAN
5270842-0-12	01-JAN	7400-JAN
5270842-0-13	01-JAN	7400-JAN
5270842-0-14	01-JAN	7400-JAN
5270842-0-15	01-JAN	7400-JAN
5270842-0-16	01-JAN	7400-JAN
5270842-0-17	01-JAN	7400-JAN
5270842-0-18	01-JAN	7400-JAN
5270842-0-19	01-JAN	7400-JAN
5270842-0-20	01-JAN	7400-JAN
5270842-0-21	01-JAN	7400-JAN
5270842-0-22	01-JAN	7400-JAN
5270842-0-23	01-JAN	7400-JAN
5270842-0-24	01-JAN	7400-JAN
5270842-0-25	01-JAN	7400-JAN
5270842-0-26	01-JAN	7400-JAN
5270842-0-27	01-JAN	7400-JAN
5270842-0-28	01-JAN	7400-JAN
5270842-0-29	01-JAN	7400-JAN
5270842-0-30	01-JAN	7400-JAN
5270842-0-31	01-JAN	7400-JAN
5270842-0-32	01-JAN	7400-JAN
5270842-0-33	01-JAN	7400-JAN
5270842-0-34	01-JAN	7400-JAN
5270842-0-35	01-JAN	7400-JAN
5270842-0-36	01-JAN	7400-JAN
5270842-0-37	01-JAN	7400-JAN
5270842-0-38	01-JAN	7400-JAN
5270842-0-39	01-JAN	7400-JAN
5270842-0-40	01-JAN	7400-JAN
5270842-0-41	01-JAN	7400-JAN
5270842-0-42	01-JAN	7400-JAN
5270842-0-43	01-JAN	7400-JAN
5270842-0-44	01-JAN	7400-JAN
5270842-0-45	01-JAN	7400-JAN
5270842-0-46	01-JAN	7400-JAN
5270842-0-47	01-JAN	7400-JAN
5270842-0-48	01-JAN	7400-JAN
5270842-0-49	01-JAN	7400-JAN
5270842-0-50	01-JAN	7400-JAN
5270842-0-51	01-JAN	7400-JAN
5270842-0-52	01-JAN	7400-JAN
5270842-0-53	01-JAN	7400-JAN
5270842-0-54	01-JAN	7400-JAN
5270842-0-55	01-JAN	7400-JAN
5270842-0-56	01-JAN	7400-JAN
5270842-0-57	01-JAN	7400-JAN
5270842-0-58	01-JAN	7400-JAN
5270842-0-59	01-JAN	7400-JAN
5270842-0-60	01-JAN	7400-JAN
5270842-0-61	01-JAN	7400-JAN
5270842-0-62	01-JAN	7400-JAN
5270842-0-63	01-JAN	7400-JAN
5270842-0-64	01-JAN	7400-JAN
5270842-0-65	01-JAN	7400-JAN
5270842-0-66	01-JAN	7400-JAN
5270842-0-67	01-JAN	7400-JAN
5270842-0-68	01-JAN	7400-JAN
5270842-0-69	01-JAN	7400-JAN
5270842-0-70	01-JAN	7400-JAN
5270842-0-71	01-JAN	7400-JAN
5270842-0-72	01-JAN	7400-JAN
5270842-0-73	01-JAN	7400-JAN
5270842-0-74	01-JAN	7400-JAN
5270842-0-75	01-JAN	7400-JAN
5270842-0-76	01-JAN	7400-JAN
5270842-0-77	01-JAN	7400-JAN
5270842-0-78	01-JAN	7400-JAN
5270842-0-79	01-JAN	7400-JAN
5270842-0-80	01-JAN	7400-JAN
5270842-0-81	01-JAN	7400-JAN
5270842-0-82	01-JAN	7400-JAN
5270842-0-83	01-JAN	7400-JAN
5270842-0-84	01-JAN	7400-JAN
5270842-0-85	01-JAN	7400-JAN
5270842-0-86	01-JAN	7400-JAN
5270842-0-87	01-JAN	7400-JAN
5270842-0-88	01-JAN	7400-JAN
5270842-0-89	01-JAN	7400-JAN
5270842-0-90	01-JAN	7400-JAN
5270842-0-91	01-JAN	7400-JAN
5270842-0-92	01-JAN	7400-JAN
5270842-0-93	01-JAN	7400-JAN
5270842-0-94	01-JAN	7400-JAN
5270842-0-95	01-JAN	7400-JAN
5270842-0-96	01-JAN	7400-JAN
5270842-0-97	01-JAN	7400-JAN
5270842-0-98	01-JAN	7400-JAN
5270842-0-99	01-JAN	7400-JAN
5270842-0-100	01-JAN	7400-JAN
5270842-0-101	01-JAN	7400-JAN
5270842-0-102	01-JAN	7400-JAN
5270842-0-103	01-JAN	7400-JAN
5270842-0-104	01-JAN	7400-JAN
5270842-0-105	01-JAN	7400-JAN
5270842-0-106	01-JAN	7400-JAN
5270842-0-107	01-JAN	7400-JAN
5270842-0-108	01-JAN	7400-JAN
5270842-0-109	01-JAN	7400-JAN
5270842-0-110	01-JAN	7400-JAN
5270842-0-111	01-JAN	7400-JAN
5270842-0-112	01-JAN	7400-JAN
5270842-0-113	01-JAN	7400-JAN
5270842-0-114	01-JAN	7400-JAN
5270842-0-115	01-JAN	7400-JAN
5270842-0-116	01-JAN	7400-JAN
5270842-0-117	01-JAN	7400-JAN
5270842-0-118	01-JAN	7400-JAN
5270842-0-119	01-JAN	7400-JAN
5270842-0-120	01-JAN	7400-JAN
5270842-0-121	01-JAN	7400-JAN
5270842-0-122	01-JAN	7400-JAN
5270842-0-123	01-JAN	7400-JAN
5270842-0-124	01-JAN	7400-JAN
5270842-0-125	01-JAN	7400-JAN
5270842-0-126	01-JAN	7400-JAN
5270842-0-127	01-JAN	7400-JAN
5270842-0-128	01-JAN	7400-JAN
5270842-0-129	01-JAN	7400-JAN
5270842-0-130	01-JAN	7400-JAN
5270842-0-131	01-JAN	7400-JAN
5270842-0-132	01-JAN	7400-JAN
5270842-0-133	01-JAN	7400-JAN
5270842-0-134	01-JAN	7400-JAN
5270842-0-135	01-JAN	7400-JAN
5270842-0-136	01-JAN	7400-JAN
5270842-0-137	01-JAN	7400-JAN
5270842-0-138	01-JAN	7400-JAN
5270842-0-139	01-JAN	7400-JAN
5270842-0-140	01-JAN	7400-JAN
5270842-0-141	01-JAN	7400-JAN
5270842-0-142	01-JAN	7400-JAN
5270842-0-143	01-JAN	7400-JAN
5270842-0-144	01-JAN	7400-JAN
5270842-0-145	01-JAN	7400-JAN
5270842-0-146	01-JAN	7400-JAN
5270842-0-147	01-JAN	7400-JAN
5270842-0-148	01-JAN	7400-JAN
5270842-0-149	01-JAN	7400-JAN
5270842-0-150	01-JAN	7400-JAN
5270842-0-151	01-JAN	7400-JAN
5270842-0-152	01-JAN	7400-JAN
5270842-0-153	01-JAN	7400-JAN
5270842-0-154	01-JAN	7400-JAN
5270842-0-155	01-JAN	7400-JAN
5270842-0-156	01-JAN	7400-JAN
5270842-0-157	01-JAN	7400-JAN
5270842-0-158	01-JAN	7400-JAN
5270842-0-159	01-JAN	7400-JAN
5270842-0-160	01-JAN	7400-JAN
5270842-0-161	01-JAN	7400-JAN
5270842-0-162	01-JAN	7400-JAN
5270842-0-163	01-JAN	7400-JAN
5270842-0-164	01-JAN	7400-JAN
5270842-0-165	01-JAN	7400-JAN
5270842-0-166	01-JAN	7400-JAN
5270842-0-167	01-JAN	7400-JAN
5270842-0-168	01-JAN	7400-JAN
5270842-0-169	01-JAN	7400-JAN
5270842-0-170	01-JAN	7400-JAN
5270842-0-171	01-JAN	7400-JAN
5270842-0-172	01-JAN	7400-JAN
5270842-0-173	01-JAN	7400-JAN
5270842-0-174	01-JAN	7400-JAN
5270842-0-175	01-JAN	7400-JAN
5270842-0-176	01-JAN	7400-JAN
5270842-0-177	01-JAN	7400-JAN
5270842-0-178	01-JAN	7400-JAN
5270842-0-179	01-JAN	7400-JAN
5270842-0-180	01-JAN	7400-JAN
5270842-0-181	01-JAN	7400-JAN
5270842-0-182	01-JAN	7400-JAN
5270842-0-183	01-JAN	7400-JAN
5270842-0-184	01-JAN	7400-JAN
5270842-0-185	01-JAN	7400-JAN
5270842-0-186	01-JAN	7400-JAN
5270842-0-187	01-JAN	7400-JAN
5270842-0-188	01-JAN	7400-JAN
5270842-0-189	01-JAN	7400-JAN
5270842-0-190	01-JAN	7400-JAN
5270842-0-191	01-JAN	7400-JAN
5270842-0-192	01-JAN	7400-JAN
5270842-0-193	01-JAN	7400-JAN
5270842-0-194	01-JAN	7400-JAN
5270842-0-195	01-JAN	7400-JAN
5270842-0-196	01-JAN	7400-JAN
5270842-0-197	01-JAN	7400-JAN
5270842-0-198	01-JAN	7400-JAN
5270842-0-199	01-JAN	7400-JAN
5270842-0-200	01-JAN	7400-JAN
5270842-0-201	01-JAN	7400-JAN
5270842-0-202	01-JAN	7400-JAN
5270842-0-203	01-JAN	7400-JAN
5270842-0-204	01-JAN	7400-JAN
5270842-0-205	01-JAN	7400-JAN
5270842-0-206	01-JAN	7400-JAN
5270842-0-207	01-JAN	7400-JAN
5270842-0-208	01-JAN	7400-JAN
5270842-0-209	01-JAN	7400-JAN
5270842-0-210	01-JAN	7400-JAN
5270842-0-211	01-JAN	7400-JAN
5270842-0-212	01-JAN	7400-JAN
5270842-0-213	01-JAN	7400-JAN
5270842-0-214	01-JAN	7400-JAN
5270842-0-215	01-JAN	7400-JAN
5270842-0-216	01-JAN	7400-JAN
5270842-0-217	01-JAN	7400-JAN
5270842-0-218	01-JAN	7400-JAN
5270842-0-219	01-JAN	7400-JAN
5270842-0-220	01-JAN	7400-JAN
5270842-0-221	01-JAN	7400-JAN
5270842-0-222	01-JAN	7400-JAN
5270842-0-223	01-JAN	7400-JAN
5270842-0-224	01-JAN	7400-JAN
5270842-0-225	01-JAN	7400-JAN
5270842-0-226	01-JAN	7400-JAN
5270842-0-227	01-JAN	7400-JAN
5270842-0-228	01-JAN	7400-JAN
5270842-0-229	01-JAN	7400-JAN
5270842-0-230	01-JAN	7400-JAN
5270842-0-231	01-JAN	7400-JAN
5270842-0-232	01-JAN	7400-JAN
5270842-0-233	01-JAN	7400-JAN
5270842-0-234	01-JAN	7400-JAN
5270842-0-235	01-JAN	7400-JAN
5270842-0-236	01-JAN	7400-JAN
5270842-0-237	01-JAN	7400-JAN
5270842-0-238	01-JAN	7400-JAN
5270842-0-239	01-JAN	7400-JAN
5270842-0-240	01-JAN	7400-JAN
5270842-0-241	01-JAN	7400-JAN
5270842-0-242	01-JAN	7400-JAN
5270842-0-243	01-JAN	7400-JAN
5270842-0-244	01-JAN	7400-JAN
5270842-0-245	01-JAN	7400-JAN
5270842-0-246	01-JAN	7400-JAN
5270842-0-247	01-JAN	7400-JAN
5270842-0-248	01-JAN	7400-JAN
5270842-0-249	01-JAN	7400-JAN
5270842-0-250	01-JAN	7400-JAN
5270842-0-251	01-JAN	7400-JAN
5270842-0-252	01-JAN	7400-JAN
5270842-0-253	01-JAN	7400-JAN
5270842-0-254	01-JAN	7400-JAN
5270842-0-255	01-JAN	7400-JAN
5270842-0-256	01-JAN	7400-JAN
5270842-0-257	01-JAN	7400-JAN
5270842-0-258	01-JAN	7400-JAN
5270842-0-259	01-JAN	7400-JAN
5270842-0-260	01-JAN	7400-JAN
5270842-0-261	01-JAN	7400-JAN
5270842-0-262	01-JAN	7400-JAN
5270842-0-263	01-JAN	7400-JAN
5270842-0-264	01-JAN	7400-JAN
5270842-0-265	01-JAN	7400-JAN
5270842-0-266	01-JAN	7400-JAN
5270842-0-267	01-JAN	7400-JAN
5270842-0-268	01-JAN	7400-JAN
5270842-0-269	01-JAN	7400-JAN
5270842-0-270	01-JAN	7400-JAN
5270842-0-271	01-JAN	7400-JAN
5270842-0-272	01-JAN	7400-JAN
5270842-0-273	01-JAN	7400-JAN
5270842-0-274	01-JAN	7400-JAN
5270842-0-275	01-JAN	7400-JAN
5270842-0-276	01-JAN	7400-JAN
5270842-0-277	01-JAN	7400-JAN
5270842-0-278	01-JAN	7400-JAN
5270842-0-279	01-JAN	7400-JAN
5270842-0-280	01-JAN	7400-JAN
5270842-0-281	01-JAN	7400-JAN
5270842-0-282	01-JAN	7400-JAN
5270842-0-283	01-JAN	7400-JAN
5270842-0-284	01-JAN	7400-JAN
5270842-0-285	01-JAN	7400-JAN
5270842-0-286	01-JAN	7400-JAN
5270842-0-287	01-JAN	7400-JAN
5270842-0-288	01-JAN	7400-JAN
5270842-0-289	01-JAN	7400-JAN
5270842-0-290	01-JAN	7400-JAN
5270842-0-291	01-JAN	7400-JAN
5270842-0-292	01-JAN	7400-JAN
5270842-0-293	01-JAN	7400-JAN
5270842-0-294	01-JAN	7400-JAN
5270842-0-295	01-JAN	7400-JAN
5270842-0-296	01-JAN	7400-JAN
5270842-0-297	01-JAN	7400-JAN
5270842-0-298	01-JAN	7400-JAN
5270842-0-299	01-JAN	7400-JAN
5270842-0-300	01-JAN	7400-JAN
5270842-0-301	01-JAN	7400-JAN
5270842-0-302	01-JAN	7400-JAN
5270842-0-303	01-JAN	7400-JAN
5270842-0-304	01-JAN	7400-JAN
5270842-0-305	01-JAN	7400-JAN
5270842-0-306	01-JAN	7400-JAN
5270842-0-307	01-JAN	7400-JAN
5270842-0-308	01-JAN	7400-JAN
5270842-0-309	01-JAN	7400-JAN
5270842-0-310	01-JAN	7400-JAN
5270842-0-311	01-JAN	7400-JAN
5270842-0-312	01-JAN	7400-JAN
5270842-0-313	01-JAN	7400-JAN
5270842-0-314	01-JAN	7400-JAN
5270842-0-315	01-JAN	7400-JAN
5270842-0-316	01-JAN	7400-JAN
5270842-0-317	01-JAN	7400-JAN
5270842-0-318	01-JAN	7400-JAN
5270842-0-319	01-JAN	7400-JAN
5270842-0-320	01-JAN	7400-JAN
5270842-0-321	01-JAN	7400-JAN
5270842-0-322	01-JAN	7400-JAN
5270842-0-323	01-JAN	7400-JAN
5270842-0-324	01-JAN	7400-JAN
5270842-0-325	01-JAN	7400-JAN
5270842-0-326	01-JAN	7400-JAN
5270842-0-327	01-JAN	7400-JAN
5270842-0-328	01-JAN	7400-JAN
5270842-0-329	01-JAN	7400-JAN
5270842-0-330	01-JAN	7400-JAN
5270842-0-331	01-JAN	7400-JAN
5270842-0-332	01-JAN	7400-JAN
5270842-0-333	01-JAN	7400-JAN
5270842-0-334	01-JAN	7400-JAN
5270842-0-335	01-JAN	7400-JAN
5270842-0-336	01-JAN	7400-JAN
5270842-0-337	01-JAN	7400-JAN
5270842-0-338	01-JAN	7400-JAN
5270842-0-339	01-JAN	7400-JAN
5270842-0-340	01-JAN	7400-JAN
5270842-0-341	01-JAN	7400-JAN
5270842-0-342	01-JAN	7400-JAN
5270842-0-343	01-JAN	7400-JAN
5270842-0-344	01-JAN	7400-JAN
5270842-0-345	01-JAN	7400-JAN
5270842-0-346	01-JAN	7400-JAN
5270842-0-347	01-JAN	7400-JAN
5270842-0-348	01-JAN	7400-JAN
5270842-0-349	01-JAN	7400-JAN
5270842-0-350	01-JAN	7400-JAN
5270842-0-351	01-JAN	7400-JAN
5270842-0-352	01-JAN	7400-JAN
5270842-0-353	01-JAN	7400-JAN
5270842-0-354	01-JAN	7400-JAN
5270842-0-355	01-JAN	7400-JAN
5270842-0-356	01-JAN	7400-JAN
5270842-0-357	01-JAN	7400-JAN
5270842-0-358	01-JAN	7400-JAN
5270842-0-359	01-JAN	7400-JAN
5270842-0-360	01-JAN	7400-JAN
5270842-0-361	01-JAN	7400-JAN
5270842-0-362	01-JAN	7400-JAN
5270842-0-363	01-JAN	7400-JAN
5270842-0-364	01-JAN	7400-JAN
5270842-0-365	01-JAN	7400-JAN
5270842-0-366	01-JAN	7400-JAN
5270842-0-367	01-JAN	7400-JAN
5270842-0-368	01-JAN	7400-JAN
5270842-0-369	01-JAN	7400-JAN
5270842-0-370	01-JAN	7400-JAN
5270842-0-371	01-JAN	7400-JAN
5270842-0-372	01-JAN	7400-JAN
5270842-0-373	01-JAN	7400-JAN
5270842-0-374	01-JAN	7400-JAN
5270842-0-375	01-JAN	7400-JAN
5270842-0-376	01-JAN	7400-JAN
5270842-0-377	01-JAN	7400-JAN
5270842-0-378	01-JAN	7400-JAN
5270842-0-379	01-JAN	7400-JAN
5270842-0-380	01-JAN	7400-JAN
5270842-0-381	01-JAN	7400-JAN
5270842-0-382	01-JAN	7400-JAN
5270842-0-383	01-JAN	7400-JAN
5270842-0-384	01-JAN	7400-JAN
5270842-0-385	01-JAN	7400-JAN
5270842-0-386	01-JAN	7400-JAN
5270842-0-387	01-JAN	7400-JAN
5270842-0-388	01-JAN	7400-JAN
5270842-0-389	01-JAN	7400-JAN
5270842-0-390	01-JAN	7400-JAN
5270842-0-391	01-JAN	7400-JAN
5270842-0-392	01-JAN	7400-JAN
5270842-0-393	01-JAN	7400-JAN
5270842-0-394	01-JAN	7400-JAN
5270842-0-395	01-JAN	7400-JAN
5270842-0-396	01-JAN	7400-JAN

5/7/2023 17:57	20.21	7400.263
5/7/2023 18:00	20.20	7400.263
5/7/2023 18:03	20.21	7400.263
5/7/2023 18:06	20.21	7400.263
5/7/2023 18:11	20.21	7400.263
5/7/2023 18:14	20.21	7400.263
5/7/2023 18:18	20.21	7400.263
5/7/2023 18:21	20.21	7400.263
5/7/2023 18:24	20.21	7400.263
5/7/2023 18:28	20.21	7400.263
5/7/2023 18:31	20.20	7400.263
5/7/2023 18:34	20.20	7400.263
5/7/2023 18:38	20.20	7400.263
5/7/2023 18:41	20.20	7400.263
5/7/2023 18:44	19.93	7400.768
5/7/2023 18:48	19.93	7400.768
5/7/2023 18:51	19.93	7400.768
5/7/2023 18:54	19.93	7400.768
5/7/2023 18:58	19.93	7400.263
5/7/2023 19:01	19.93	7400.263
5/7/2023 19:04	19.93	7400.263
5/7/2023 19:08	19.93	7400.263
5/7/2023 19:11	19.93	7400.263
5/7/2023 19:14	19.93	7400.263
5/7/2023 19:18	19.93	7400.263
5/7/2023 19:21	19.93	7400.263
5/7/2023 19:24	19.93	7400.263
5/7/2023 19:28	19.93	7400.263
5/7/2023 19:31	19.93	7400.263
5/7/2023 19:34	19.93	7400.263
5/7/2023 19:38	19.93	7400.263
5/7/2023 19:41	19.93	7400.263
5/7/2023 19:44	19.93	7400.263
5/7/2023 19:48	19.93	7400.263
5/7/2023 19:51	19.93	7400.263
5/7/2023 19:54	19.93	7400.263
5/7/2023 19:58	19.93	7400.263
5/7/2023 20:01	19.93	7400.263
5/7/2023 20:04	19.93	7400.263
5/7/2023 20:08	19.93	7400.263
5/7/2023 20:11	19.93	7400.263
5/7/2023 20:14	19.93	7400.263
5/7/2023 20:18	19.93	7400.263
5/7/2023 20:21	19.93	7400.263
5/7/2023 20:24	19.93	7400.263
5/7/2023 20:28	19.93	7400.263
5/7/2023 20:31	19.93	7400.263
5/7/2023 20:34	19.93	7400.263
5/7/2023 20:38	19.93	7400.263
5/7/2023 20:41	19.93	7400.263
5/7/2023 20:44	19.93	7400.263
5/7/2023 20:48	19.93	7400.263
5/7/2023 20:51	19.93	7400.263
5/7/2023 20:54	19.93	7400.263
5/7/2023 20:58	19.93	7400.263
5/7/2023 21:01	19.93	7400.263
5/7/2023 21:04	19.93	7400.263
5/7/2023 21:08	19.93	7400.263
5/7/2023 21:11	19.93	7400.263
5/7/2023 21:14	19.93	7400.263
5/7/2023 21:18	19.93	7400.263
5/7/2023 21:21	19.93	7400.263
5/7/2023 21:24	19.93	7400.263
5/7/2023 21:28	19.93	7400.263
5/7/2023 21:31	19.93	7400.263
5/7/2023 21:34	19.93	7400.263
5/7/2023 21:38	19.93	7400.263
5/7/2023 21:41	19.93	7400.263
5/7/2023 21:44	19.93	7400.263
5/7/2023 21:48	19.93	7400.263
5/7/2023 21:51	19.93	7400.263
5/7/2023 21:54	19.93	7400.263
5/7/2023 21:58	19.93	7400.263
5/7/2023 22:01	19.93	7400.263
5/7/2023 22:04	19.93	7400.263
5/7/2023 22:08	19.93	7400.263
5/7/2023 22:11	19.93	7400.263
5/7/2023 22:14	19.93	7400.263
5/7/2023 22:18	19.93	7400.263
5/7/2023 22:21	19.93	7400.263
5/7/2023 22:24	19.93	7400.263
5/7/2023 22:28	19.93	7400.263
5/7/2023 22:31	19.93	7400.263
5/7/2023 22:34	19.93	7400.263
5/7/2023 22:38	19.93	7400.263
5/7/2023 22:41	19.93	7400.263
5/7/2023 22:44	19.93	7400.263
5/7/2023 22:48	19.93	7400.263
5/7/2023 22:51	19.93	7400.263
5/7/2023 22:54	19.93	7400.263
5/7/2023 22:58	19.93	7400.263
5/7/2023 23:01	19.93	7400.263
5/7/2023 23:04	19.93	7400.263
5/7/2023 23:08	19.93	7400.263
5/7/2023 23:11	19.93	7400.263
5/7/2023 23:14	19.93	7400.263
5/7/2023 23:18	19.93	7400.263
5/7/2023 23:21	19.93	7400.263
5/7/2023 23:24	19.93	7400.263
5/7/2023 23:28	19.93	7400.263
5/7/2023 23:31	19.93	7400.263
5/7/2023 23:34	19.93	7400.263
5/7/2023 23:38	19.93	7400.263
5/7/2023 23:41	19.93	7400.263
5/7/2023 23:44	19.93	7400.263
5/7/2023 23:48	19.93	7400.263
5/7/2023 23:51	19.93	7400.263
5/7/2023 23:54	19.93	7400.263
5/7/2023 23:58	19.93	7400.263
5/8/2023 0:01	19.93	7400.263
5/8/2023 0:04	19.93	7400.263
5/8/2023 0:08	19.93	7400.263
5/8/2023 0:11	19.93	7400.263
5/8/2023 0:14	19.93	7400.263
5/8/2023 0:18	19.93	7400.263
5/8/2023 0:21	19.93	7400.263
5/8/2023 0:24	19.93	7400.263
5/8/2023 0:28	19.93	7400.263
5/8/2023 0:31	19.93	7400.263
5/8/2023 0:34	19.93	7400.263
5/8/2023 0:38	19.93	7400.263
5/8/2023 0:41	19.93	7400.263
5/8/2023 0:44	19.93	7400.263
5/8/2023 0:48	19.93	7400.263
5/8/2023 0:51	19.93	7400.263
5/8/2023 0:54	19.93	7400.263
5/8/2023 0:58	19.93	7400.263
5/8/2023 1:01	19.93	7400.263
5/8/2023 1:04	19.93	7400.263
5/8/2023 1:08	19.93	7400.263
5/8/2023 1:11	19.93	7400.263
5/8/2023 1:14	19.93	7400.263
5/8/2023 1:18	19.93	7400.263
5/8/2023 1:21	19.93	7400.263
5/8/2023 1:24	19.93	7400.263
5/8/2023 1:28	19.93	7400.263
5/8/2023 1:31	19.93	7400.263
5/8/2023 1:34	19.93	7400.263
5/8/2023 1:38	19.93	7400.263
5/8/2023 1:41	19.93	7400.263
5/8/2023 1:44	19.93	7400.263
5/8/2023 1:48	19.93	7400.263
5/8/2023 1:51	19.93	7400.263
5/8/2023 1:54	19.93	7400.263
5/8/2023 1:58	19.93	7400.263
5/8/2023 2:01	19.93	7400.263
5/8/2023 2:04	19.93	7400.263
5/8/2023 2:08	19.93	7400.263
5/8/2023 2:11	19.93	7400.263
5/8/2023 2:14	19.93	7400.263
5/8/2023 2:18	19.93	7400.263
5/8/2023 2:21	19.93	7400.263
5/8/2023 2:24	19.93	7400.263
5/8/2023 2:28	19.93	7400.263
5/8/2023 2:31	19.93	7400.263
5/8/2023 2:34	19.93	7400.263
5/8/2023 2:38	19.93	7400.263
5/8/2023 2:41	19.93	7400.263
5/8/2023 2:44	19.93	7400.263
5/8/2023 2:48	19.93	7400.263
5/8/2023 2:51	19.93	7400.263
5/8/2023 2:54	19.93	7400.263
5/8/2023 2:58	19.93	7400.263
5/8/2023 3:01	19.93	7400.263
5/8/2023 3:04	19.93	7400.263
5/8/2023 3:08	19.93	7400.263
5/8/2023 3:11	19.93	7400.263
5/8/2023 3:14	19.93	7400.263
5/8/2023 3:18	19.93	7400.263
5/8/2023 3:21	19.93	7400.263
5/8/2023 3:24	19.93	7400.263
5/8/2023 3:28	19.93	7400.263
5/8/2023 3:31	19.93	7400.263
5/8/2023 3:34	19.93	7400.263
5/8/2023 3:38	19.93	7400.263
5/8/2023 3:41	19.93	7400.263
5/8/2023 3:44	19.93	7400.263
5/8/2023 3:48	19.93	7400.263
5/8/2023 3:51	19.93	7400.263
5/8/2023 3:54	19.93	7400.263
5/8/2023 3:58	19.93	7400.263
5/8/2023 4:01	19.93	7400.263
5/8/2023 4:04	19.93	7400.263
5/8/2023 4:08	19.93	7400.263
5/8/2023 4:11	19.93	7400.263
5/8/2023 4:14	19.93	7400.263
5/8/2023 4:18	19.93	7400.263
5/8/2023 4:21	19.93	7400.263
5/8/2023 4:24	19.93	7400.263
5/8/2023 4:28	19.93	7400.263
5/8/2023 4:31	19.93	7400.263
5/8/2023 4:34	19.93	7400.263
5/8/2023 4:38	19.93	7400.263
5/8/2023 4:41	19.93	7400.263
5/8/2023 4:44	19.93	7400.263
5/8/2023 4:48	19.93	7400.263
5/8/2023 4:51	19.93	7400.263
5/8/2023 4:54	19.93	7400.263
5/8/2023 4:58	19.93	7400.263
5/8/2023 5:01	19.93	7400.263
5/8/2023 5:04	19.93	7400.263
5/8/2023 5:08	19.93	7400.263
5/8/2023 5:11	19.93	7400.263
5/8/2023 5:14	19.93	7400.263
5/8/2023 5:18	19.93	7400.263
5/8/2023 5:21	19.93	7400.263
5/8/2023 5:24	19.93	7400.263
5/8/2023 5:28	19.93	7400.263
5/8/2023 5:31	19.93	7400.263
5/8/2023 5:34	19.93	7400.263
5/8/2023 5:38	19.93	7400.263
5/8/2023 5:41	19.93	7400.263
5/8/2023 5:44	19.93	7400.263
5/8/2023 5:48	19.93	7400.263
5/8/2023 5:51	19.93	7400.263
5/8/2023 5:54	19.93	7400.263
5/8/2023 5:58	19.93	7400.263
5/8/2023 6:01	19.93	7400.263
5/8/2023 6:04	19.93	7400.263
5/8/2023 6:08	19.93	7400.263
5/8/2023 6:11	19.93	7400.263
5/8/2023 6:14	19.93	7400.263
5/8/2023 6:18	19.93	7400.263
5/8/2023 6:21	19.93	7400.263
5/8/2023 6:24	19.93	7400.263
5/8/2023 6:28	19.93	7400.263
5/8/2023 6:31	19.93	7400.263
5/8/2023 6:34	19.93	7400.263
5/8/2023 6:38	19.93	7400.263
5/8/2023 6:41	19.93	7400.263
5/8/2023 6:44	19.93	7400.263
5/8/2023 6:48	19.93	7400.263
5/8/2023 6:51	19.93	7400.263
5/8/2023 6:54	19.93	7400.263
5/8/2023 6:58	19.93	7400.263
5/8/2023 7:01	19.93	7400.263
5/8/2023 7:04	19.93	7400.263
5/8/2023 7:08	19.93	7400.263
5/8/2023 7:11	19.93	7400.263
5/8/2023 7:14	19.93	7400.263
5/8/2023 7:18	19.93	7400.263
5/8/2023 7:21	19.93	7400.263
5/8/2023 7:24	19.93	7400.263
5/8/2023 7:28	19.93	7400.263
5/8/2023 7:31	19.93	7400.263
5/8/2023 7:34	19.93	7400.263
5/8/2023 7:38	19.93	7400.263
5/8/2023 7:41	19.93	7400.263
5/8/2023 7:44	19.93	7400.263
5/8/2023 7:48	19.93	7400.263
5/8/2023 7:51	19.93	7400.263
5/8/2023 7:54	19.93	7400.263
5/8/2023 7:58	19.93	7400.263
5/8/2023 8:01	19.93	7400.263
5/8/2023 8:04	19.93	7400.263
5/8/2023 8:08	19.93	7400.263
5/8/2023 8:11	19.93	7400.263
5/8/2023 8:14	19.93	7400.263
5/8/2023 8:18	19.93	7400.263
5/8/2023 8:21	19.93	7400.263
5/8/2023 8:24	19.93	7400.263
5/8/2023 8:28	19.93	7400.263
5/8/2023 8:31	19.93	7400.263
5/8/2023 8:34	19.93	7400.263
5/8/2023 8:38	19.93	7400.263
5/8/2023 8:41	19.93	7400.263
5/8/2023 8:44	19.93	7400.263
5/8/2023 8:48	19.93	7400.263
5/8/2023 8:51	19.93	7400.263
5/8/2023 8:54	19.93	7400.263
5/8/2023 8:58	19.93	7400.263
5/8/2023 9:01	19.93	7400.263
5/8/2023 9:04	19.93	7400.263
5/8/2023 9:08	19.93	7400.263
5/8/2023 9:11	19.93	7400.263
5/8/2023 9:14	19.93	7400.263
5/8/2023 9:18	19.93	7400.263
5/8/2023 9:21	19.93	7400.263
5/8/2023 9:24	19.93	7400.263
5/8/2023 9:28	19.93	7400.263
5/8/2023 9:31	19.93	7400.263
5/8/2023 9:34	19.93	7400.263
5/8/2023 9:38	19.93	7400.263
5/8/2023 9:41	19.93	7400.263
5/8/2023 9:44	19.93	7400.263
5/8/2023 9:48	19.93	7400.263
5/8/2023 9:51	19.93	7400.263
5/8/2023 9:54	19.93	7400.263
5/8/2023 9:58	19.93	7400.263
5/8/2023 10:01	19.93	7400.263
5/8/2023 10:04	19.93	7400.263
5/8/2023 10:08	19.93	7400.263
5/8/2023 10:11	19.93	7400.263
5/8/2023 10:14	19.93	7400.263
5/8/2023 10:18	19.93	7400.263
5/8/2023 10:21	19.93	7400.263
5/8/2023 10:24	19.93	7400.263
5/8/2023 10:28	19.93	7400.263
5/8/2023 10:31	19.93	7400.263
5/8/2023 10:34	19.93	7400.263
5/8/2023 10:38	19.93	7400.263
5/8/2023 10:41	19.93	7400.263
5/8/2023 10:44	19.93	7400.263
5/8/2023 10:48	19.93	7400.263
5/8/2023 10:51	19.93	7400.263
5/8/2023 10:54	19.93	7400.263
5/8/2023 10:58	19.93	7400.263
5/8/2023 11:01	19.93	7400.263
5/8/2023 11:04	19.93	7400.263
5/8/2023 11:08	19.93	7400.263
5/8/2023 11:11	19.93	7400.263
5/8/2023 11:14	19.93	7400.263
5/8/2023 11:18	19.93	7400.263
5/8/2023 11:21	19.93	7400.263
5/8/2023 11:24	19.93	7400.263
5/8/2023 11:28	19.93	7400.263
5/8/2023 11:31	19.93	7400.263
5/8/2023 11:34	19.93	7400.263
5/8/2023 11:38	19.93	7400.263
5/8/2023 11:41	19.93	7400.263
5/8/2023 11:44	19.93	7400.263
5/8/2023 11:48	19.93	7400.263
5/8/2023 11:51	19.93	7400.263
5/8/2023 11:54	19.93	7400.263
5/8/2023 11:58	19.93	7400.263
5/8/2023 12:01	19.93	7400.263
5/8/2023 12:04	19.93	7400.263
5/8/2023 12:08	19.93	7400.263
5/8/2023 12:11	19.93	7400.263
5/8/2023 12:14	19.93	7400.263
5/8/2023 12:18	19.93	7400.263
5/8/2023 12:21	19.93	7400.263
5/8/2023 12:24	19.93	7400.263
5/8/2023 12:28	19.93	7400.263
5/8/2023 12:31	19.93	7400.263
5/8/2023 12:34	19.93	7400.263
5/8/2023 12:38	19.93	7400.263
5/8/2023 12:41	19.93	7400.263
5/8/2023 12:44	19.93	7400.263
5/8/2023 12:48	19.93	7400.263
5/8/2023 12:51	19.93	7400.263
5/8/2023 12:54	19.93	7400.263
5/8/2023 12:58	19.93	7400.263
5/8/2023 13:01	19.93	7400.263
5/8/2023 13:04	19.93	7400.263
5/8/2023 13:08	19.93	7400.263
5/8/2023 13:11	19.93	7400.263
5/8/2023 13:14	19.93	7400.263
5/8/2023 13:18	19.93	7400.263
5/8/2023 13:21	19.93	7400.263
5/8/2023 13:24	19.93	7400.263
5/8/2023 13:28	19.93	7400.263
5/8/2023 13:31	19.93	7400.263
5/8/2023 13:34	19.93	7400.263
5/8/2023 13:38	19.93	7400.263
5/8/2023 13:41	19.93	7400.263
5/8/2023 13:44	19.93	7400.263
5/8/2023 13:48	19.93	7400.263
5/8/2023 13:51	19.93	7400.263
5/8/2023 13:54	19.93	7400.263
5/8/2023 13:58	19.93	7400.263
5/8/2023 14:01	19.93	7400.263
5/8/2023 14:04	19.93	7400.263
5/8/2023 14:08	19.93	7400.263
5/8/2023 14:11	19.93	7400.263
5/8/2023 14:14	19.93	7400.263
5/8/2023 14:18	19.93	7400.263
5/8/2023 14:21	19.93	7400.263
5/8/2023 14:24	19.93	7400.263
5/8/2023 14:28	19.93	7400.263
5/8/2023 14:31	19.93	7400.263
5/8/2023 14:34	19.93	7400.263
5/8/2023 14:38	19.93	7400.263
5/8/2023 14:41	19.93	7400.263
5/8/2023 14:44	19.93	7400.263
5/8/2023 14:48	19.93	7400.263
5/8/2023 14:51	19.93	7400.263
5/8/2023 14:54	19.93	7400.263
5/8/2023 14:58	19.93	7400.263
5/8/2023 15:01	19.93	7400.263
5/8/2023 15:04	19.93	7400.263
5/8/2023 15:08	19.93	7400.263
5/8/2023 15:11	19.93	7400.263
5/8/2023 15:14	19.93	7400.263
5/8/2023 15:18	19.93	7400.263
5/8/2023 15:21	19.93	7400.263
5/8/2023 15:24	19.93	7400.263
5/8/2023 15:28	19.93	7400.263
5/8/2023 15:31	19.93	7400.263
5/8/2023 15:34	19.93	7400.263
5/8/2023 15:38	19.93	7400.263
5/8/2023 15:41	19.93	7400.263
5/8/2023 15:44	19.93	7400.263
5/8/2023 15:48	19.93	7400.263
5/8/2023 15:51	19.93	7400.263
5/8/2023 15:54	19.93	7400.263
5/8/2023 15:58	19.93	7400.263
5/8/2023 16:01	19.93	7400.263
5/8/2023 16:04	19.93	7400.263
5/8/2023 16:08	19.93	7400.263
5/8/2023 16:11	19.93	7400.263
5/8/2023 16:14	19.93	7400.263
5/8/2023 16:18	19.93	7400.263
5/8/2023 16:21	19.93	7400.263
5/8/2023 16:24	19.93	7400.263
5/8/2023 16:28	19.93	7400.263
5/8/2023 16:31	19.93	7400.263
5/8/2023 16:34	19.93	7400.263
5/8/2023 16:38	19.93	7400.263
5/8/2023 16:41	19.93	7400.263
5/8/2023 16:44	19.93	7400.263
5/8/2023 16:48	19.93	7400.263
5/8/2023 16:51	19.93	7400.263
5/8/2023 16:54	19.93	7400.263
5/8/2023 16:58	19.93	7400.263
5/8/2023 17:01	19.93	7400.263
5/8/2023 17:04	19.93	7400.263
5/8/2023 17:08	19.93	7400.263
5/8/2023 17:11	19.93	7400.263
5/8/2023 17:14	19.93	7400.263
5/8/2023 17:18	19.93	7400.263
5/8/2023 17:21	19.93	7400.263
5/8/2023 17:24	19.93	7400.263
5/8/2023 17:28	19.93	7400.263
5/8/2023 17:31	19.93	7400.263
5/8/2023 17:34	19.93	7400.263
5/8/2023 17:38	19.93	7400.263
5/8/2023 17:41	19.93	7400.263
5/8/2023 17:44	19.93	7400.263
5/8/2023 17:48	19.93	7400.263
5/8/2023 17:51	19.93	7400.263
5/8/2023 17:54	19.93	7400.263
5/8/2023 17:58	19.93	7400.263
5/8/2023 18:01	19.93	7400.263
5/8/2023 18:04	19.93	7400.263
5/8/2023 18:08	19.93	7400.263
5/8/2023 18:11	19.93	7400.263
5/8/2023 18:14	19.93	7400.263
5/8/2023 18:18	19.93	7400.263
5/8/2023 18:21	19.93	7400.263
5/8/2023 18:24	19.93	7400.263
5/8/2023 18:28	19.93	7400.263
5/8/2023 18:31	19.93	7400.263
5/8/2023 18:34	19.93	7400.263
5/8/2023 18:38	19.93	7400.263
5/8/2023 18:41	19.93	7400.263
5/8/2023 18:44	19.93	7400.263
5/8/2023 18:48	19.93	7400.263
5/8/2023 18:51	19.93	7400.263
5/8/2023 18:54	19.93	7400.263
5/8/2023 18:58	19.93	7400.263
5/8/2023 19:01	19.93	7400.263
5/8/2023 19:04	19.93	7400.263
5/8/2023 19:08	19.93	7400.263
5/8/2023 19:11	19.93	7400.263
5/8/2023 19:14	19.93	7400.263
5/8/2023 19:18	19.93	7400.263
5/8/2023 19:21	19.93	7400.263
5/8/2023 19:24	19.93	7400.263
5/8/2023 19:28	19.93	7400.263
5/8/2023 19:31	19.93	7400.263
5/8/2023 19:34	19.93	7400.263
5/8/2023 19:38	19.93	7400.263
5/8/2023 19:41	19.93	7400.263
5/8/2023 19:44	19.93	7400.263
5/8/2023 19:48	19.93	7400.263
5/8/2023 19:51	19.93	7400.263
5/8/2023 19:54	19.93	7400.263
5/8/2023 19:58	19.93	7400.263
5/8/2023 20:01	19.93	7400.263
5/8/2023 20:04	19.93	7400.263
5/8/2023 20:08	19.93	7400.263
5/8/2023 20:11	19.93	7400.263
5/8/2023 20:14	19.93	7400.263
5/8/2023 20:18	19.93	7400.263
5/8/2023 20:21	19.93	7400.263
5/8/2023 20:24	19.93	7400.263
5/8/2023 20:28	19.93	7400.263
5/8/2023 20:31	19.93	7400.263
5/8/2023 20:34	19.93	7400.263
5/8/2023 20:38	19.93	7400.263
5/8/2023 20:41	19.93	7400.263
5/8/2023 20:44	19.93	7400.263
5/8/2023 20:48	19.93	7400.263
5/8/2023 20:51	19.93	7400.263
5/8/2023 20:54	19.93	7400.263
5/8/2023 20:58	19.93	7400.263
5/8/2023 21:01	19.93	7400.263
5/8/2023 21:04	19.93	7400.263
5/8/2023 21:08	19.93	7400.263
5/8/2023 21:11	19.93	7400.263
5/8/2023 21:14	19.93	7400.263
5/8/2023 21:18	19.93	7400.263
5/8/2023 21:21	19.93	7400.263
5/8/2023 21:24	19.93	7400.263
5/8/2023 21:28	19.93	7400.263
5/8/2023 21:31	19.93	7400.263
5/8/2023 21:34	19.93	7400.263
5/8/2023 21:38	19.93	7400.263
5/8/2023 21:41	19.93	7400.263
5/8/2023 21:44	19.93	7400.263
5/8/2023 21:48	19.93	7400.263
5/8/2023 21:51	19.93	7400.263
5/8/2023 21:54	19.93	7400.263
5/8/2023 21:58	19.93	7400.263
5/8/2023 22:01	19.93	7400.263
5/8/2023 22:04	19.93	7400.263
5/8/2023 22:08	19.93	7400.263
5/8/2023 22:11	19.93	7400.263
5/8/2023 22:14	19.93	7400.263
5/8/2023 22:18	19.93	7400.263
5/8/2023 22:21	19.93	7400.263
5/8/2023 22:24	19.93	7400.263
5/8/2023 22:28	19.93	7400.263
5/8/2023 22:31	19.93	7400.263
5/8/2023 22:34	19.93	7400.263
5/8/2023 22:38	19.93	7400.263
5/8/2023 22:41	19.93	7400.263
5/8/2023 22:44	19.93	7400.263
5/8/2023 22:48	19.93	7400.263
5/8/2023 22:51	19.93	7400.263
5/8/2023 22:54	19.93	7400.263
5/8/2023 22:58	19.93	7400.263
5/8/2023 23:01	19.93	7400.263
5/8/2023 23:04	19.93	7400.263
5/8/2023 23:08	19.93	7400.263
5/8/2023 23:11	19.93	7400.263
5/8/2023 23:14	19.93	7400.263
5/8/2023 23:18	19.93	7400.263
5/8/2023 23:21	19.93	7400.263
5/8/2023 23:24	19.93	7400.263
5/8/2023 23:28	19.93	7400.263
5/8/2023 23:31	19.93	7400.263
5/8/2023 23:34	19.93	7400.263
5/8/2023 23:38	19.93	7400.263
5/8/2023 23:41	19.93	7400.263
5/8/2023 23:44	19.93	7400.263
5/8/2023 23:48	19.93	7400.263
5/8/2023 23:51	19.93	7400.263
5/8/2023 23:54	19.93	7400.263
5/8/2023 23:58	19.93	7400.263
5/9/2023 0:01	19.93	7400.263
5/9/2023 0:04	19.93	7400.263
5/9/2023 0:08	19.93	7400.263
5/9/2023 0:11	19.93	7400.263
5/9/2023 0:14	19.93	7400.263
5/9/2023 0:18	19.93	7400.263
5/9/2023 0:21	19.93	7400.263
5/9/2023 0:24	19.93	7400.263
5/9/2023 0:28	19.93	7400.263
5/9/2023 0:31	19.93	7400.263
5/9/2023 0:34	19.93	7400.263
5/9/2023 0:38	19.93	7400.263
5/9/2023 0:41	19.93	7400.263
5/9/2023 0:44	19.93	7400.263
5/9/2023 0:48	19.93	7400.263
5/9/2023 0:51	19.93	7400.263
5/9/2023 0:54	19.93	7400.263
5/9/2023 0:58	19.93	7400.263
5/9/2023 1:01	19.93	7400.263
5/9/2023 1:04	19.93	7400.263
5/9/2023 1:08	19.93	7400.263
5/9/2023 1:11	19.93	7400.263
5/9/2023 1:14	19.93	7400.263
5/9/2023 1:18	19.93	7400.263
5/9/2023 1:21	19.93	7400.263
5/9/2023 1:24	19.93	7400.263
5/9/2023 1:28	19.93	7400.263
5/9/2023 1:31	19.93	7400.263
5/9/2023 1:34	19.93	7400.263
5/9/2023 1:38

5/29/2013 07:54	19.42	5455.483
5/29/2013 07:55	19.44	5455.483
5/29/2013 07:56	19.43	5455.483
5/29/2013 07:57	19.43	5455.483
5/29/2013 07:58	19.44	5455.483
5/29/2013 07:59	19.43	5455.483
5/29/2013 07:59	19.43	5455.483
5/29/2013 08:00	19.43	5455.483
5/29/2013 08:01	19.43	5455.483
5/29/2013 08:02	19.43	5455.483
5/29/2013 08:03	19.43	5455.483
5/29/2013 08:04	19.43	5455.483
5/29/2013

5/29/2013 07:57	01.401	5401.001
5/29/2013 07:58	01.417	5401.001
5/29/2013 07:59	01.433	5401.001
5/29/2013 08:00	01.450	5401.01
5/29/2013 08:01	01.467	5401.01
5/29/2013 08:02	01.483	5401.01
5/29/2013 08:03	01.477	5401.001
5/29/2013 08:04	01.458	5401.001
5/29/2013 08:05	01.439	5401.001
5/29/2013 08:06	01.417	5401.001
5/29/2013 08:07	01.400	5401.001
5/29/2013 08:08	01.382	5401.001
5/29/2013 08:09	01.401	5401.001
5/29/2013 08:10	01.419	5401.001
5/29/2013 08:11	01.438	5401.001
5/29/2013 08:12	01.456	5401.001
5/29/2013 08:13	01.475	5401.001
5/29/2013 08:14	01.493	5401.01
5/29/2013 08:15	01.481	5401.001
5/29/2013 08:16	01.463	5401.001
5/29/2013 08:17	01.444	5401.001
5/29/2013 08:18	01.426	5401.001
5/29/2013 08:19	01.407	5401.001
5/29/2013 08:20	01.389	5401.001
5/29/2013 08:21	01.371	5401.001
5/29/2013 08:22	01.389	5401.001
5/29/2013 08:23	01.407	5401.001
5/29/2013 08:24	01.426	5401.001
5/29/2013 08:25	01.444	5401.001
5/29/2013 08:26	01.463	5401.001
5/29/2013 08:27	01.481	5401.001
5/29/2013 08:28	01.499	5401.01
5/29/2013 08:29	01.518	5401.01
5/29/2013 08:30	01.536	5401.01
5/29/2013 08:31	01.555	5401.01
5/29/2013 08:32	01.573	5401.01
5/29/2013 08:33	01.592	5401.01
5/29/2013 08:34	01.610	5401.01
5/29/2013 08:35	01.629	5401.01
5/29/2013 08:36	01.647	5401.01
5/29/2013 08:37	01.666	5401.01
5/29/2013 08:38	01.684	5401.01
5/29/2013 08:39	01.703	5401.01
5/29/2013 08:40	01.721	5401.01
5/29/2013 08:41	01.740	5401.01
5/29/2013 08:42	01.758	5401.01
5/29/2013 08:43	01.777	5401.01
5/29/2013 08:44	01.795	5401.01
5/29/2013 08:45	01.814	5401.01
5/29/2013 08:46	01.832	5401.01
5/29/2013 08:47	01.851	5401.01
5/29/2013 08:48	01.869	5401.01
5/29/2013 08:49	01.888	5401.01
5/29/2013 08:50	01.906	5401.01
5/29/2013 08:51	01.925	5401.01
5/29/2013 08:52	01.943	5401.01
5/29/2013 08:53	01.962	5401.01
5/29/2013 08:54	01.980	5401.01
5/29/2013 08:55	01.999	5401.01
5/29/2013 08:56	02.017	5401.01
5/29/2013 08:57	02.036	5401.01
5/29/2013 08:58	02.054	5401.01
5/29/2013 08:59	02.073	5401.01
5/29/2013 09:00	02.091	5401.01
5/29/2013 09:01	02.110	5401.01
5/29/2013 09:02	02.128	5401.01
5/29/2013 09:03	02.147	5401.01
5/29/2013 09:04	02.165	5401.01
5/29/2013 09:05	02.184	5401.01
5/29/2013 09:06	02.202	5401.01
5/29/2013 09:07	02.221	5401.01
5/29/2013 09:08	02.239	5401.01
5/29/2013 09:09	02.258	5401.01
5/29/2013 09:10	02.276	5401.01
5/29/2013 09:11	02.295	5401.01
5/29/2013 09:12	02.313	5401.01
5/29/2013 09:13	02.332	5401.01
5/29/2013 09:14	02.350	5401.01
5/29/2013 09:15	02.369	5401.01
5/29/2013 09:16	02.387	5401.01
5/29/2013 09:17	02.406	5401.01
5/29/2013 09:18	02.424	5401.01
5/29/2013 09:19	02.443	5401.01
5/29/2013 09:20	02.461	5401.01
5/29/2013 09:21	02.480	5401.01
5/29/2013 09:22	02.498	5401.01
5/29/2013 09:23	02.517	5401.01
5/29/2013 09:24	02.535	5401.01
5/29/2013 09:25	02.554	5401.01
5/29/2013 09:26	02.572	5401.01
5/29/2013 09:27	02.591	5401.01
5/29/2013 09:28	02.609	5401.01
5/29/2013 09:29	02.628	5401.01
5/29/2013 09:30	02.646	5401.01
5/29/2013 09:31	02.665	5401.01
5/29/2013 09:32	02.683	5401.01
5/29/2013 09:33	02.702	5401.01
5/29/2013 09:34	02.720	5401.01
5/29/2013 09:35	02.739	5401.01
5/29/2013 09:36	02.757	5401.01
5/29/2013 09:37	02.776	5401.01
5/29/2013 09:38	02.794	5401.01
5/29/2013 09:39	02.813	5401.01
5/29/2013 09:40	02.831	5401.01
5/29/2013 09:41	02.850	5401.01
5/29/2013 09:42	02.868	5401.01
5/29/2013 09:43	02.887	5401.01
5/29/2013 09:44	02.905	5401.01
5/29/2013 09:45	02.924	5401.01
5/29/2013 09:46	02.942	5401.01
5/29/2013 09:47	02.961	5401.01
5/29/2013 09:48	02.979	5401.01
5/29/2013 09:49	02.998	5401.01
5/29/2013 09:50	03.016	5401.01
5/29/2013 09:51	03.035	5401.01
5/29/2013 09:52	03.053	5401.01
5/29/2013 09:53	03.072	5401.01
5/29/2013 09:54	03.090	5401.01
5/29/2013 09:55	03.109	5401.01
5/29/2013 09:56	03.127	5401.01
5/29/2013 09:57	03.146	5401.01
5/29/2013 09:58	03.164	5401.01
5/29/2013 09:59	03.183	5401.01
5/29/2013 10:00	03.201	5401.01
5/29/2013 10:01	03.220	5401.01
5/29/2013 10:02	03.238	5401.01
5/29/2013 10:03	03.257	5401.01
5/29/2013 10:04	03.275	5401.01
5/29/2013 10:05	03.294	5401.01
5/29/2013 10:06	03.312	5401.01
5/29/2013 10:07	03.331	5401.01
5/29/2013 10:08	03.349	5401.01
5/29/2013 10:09	03.368	5401.01
5/29/2013 10:10	03.386	5401.01
5/29/2013 10:11	03.405	5401.01
5/29/2013 10:12	03.423	5401.01
5/29/2013 10:13	03.442	5401.01
5/29/2013 10:14	03.460	5401.01
5/29/2013 10:15	03.479	5401.01
5/29/2013 10:16	03.497	5401.01
5/29/2013 10:17	03.516	5401.01
5/29/2013 10:18	03.534	5401.01
5/29/2013 10:19	03.553	5401.01
5/29/2013 10:20	03.571	5401.01
5/29/2013 10:21	03.590	5401.01
5/29/2013 10:22	03.608	5401.01
5/29/2013 10:23	03.627	5401.01
5/29/2013 10:24	03.645	5401.01
5/29/2013 10:25	03.664	5401.01
5/29/2013 10:26	03.682	5401.01
5/29/2013 10:27	03.701	5401.01
5/29/2013 10:28	03.719	5401.01
5/29/2013 10:29	03.738	5401.01
5/29/2013 10:30	03.756	5401.01
5/29/2013 10:31	03.775	5401.01
5/29/2013 10:32	03.793	5401.01
5/29/2013 10:33	03.812	5401.01
5/29/2013 10:34	03.830	5401.01
5/29/2013 10:35	03.849	5401.01
5/29/2013 10:36	03.867	5401.01
5/29/2013 10:37	03.886	5401.01
5/29/2013 10:38	03.904	5401.01
5/29/2013 10:39	03.923	5401.01
5/29/2013 10:40	03.941	5401.01
5/29/2013 10:41	03.960	5401.01
5/29/2013 10:42	03.978	5401.01
5/29/2013 10:43	03.997	5401.01
5/29/2013 10:44	04.015	5401.01
5/29/2013 10:45	04.034	5401.01
5/29/2013 10:46	04.052	5401.01
5/29/2013 10:47	04.071	5401.01
5/29/2013 10:48	04.089	5401.01
5/29/2013 10:49	04.108	5401.01
5/29/2013 10:50	04.126	5401.01
5/29/2013 10:51	04.145	5401.01
5/29/2013 10:52	04.163	5401.01
5/29/2013 10:53	04.182	5401.01
5/29/2013 10:54	04.200	5401.01
5/29/2013 10:55	04.219	5401.01
5/29/2013 10:56	04.237	5401.01
5/29/2013 10:57	04.256	5401.01
5/29/2013 10:58	04.274	5401.01
5/29/2013 10:59	04.293	5401.01
5/29/2013 11:00	04.311	5401.01
5/29/2013 11:01	04.330	5401.01
5/29/2013 11:02	04.348	5401.01
5/29/2013 11:03	04.367	5401.01
5/29/2013 11:04	04.385	5401.01
5/29/2013 11:05	04.404	5401.01
5/29/2013 11:06	04.422	5401.01
5/29/2013 11:07	04.441	5401.01
5/29/2013 11:08	04.459	5401.01
5/29/2013 11:09	04.478	5401.01
5/29/2013 11:10	04.496	5401.01
5/29/2013 11:11	04.515	5401.01
5/29/2013 11:12	04.533	5401.01
5/29/2013 11:13	04.552	5401.01
5/29/2013 11:14	04.570	5401.01
5/29/2013 11:15	04.589	5401.01
5/29/2013 11:16	04.607	5401.01
5/29/2013 11:17	04.626	5401.01
5/29/2013 11:18	04.644	5401.01
5/29/2013 11:19	04.663	5401.01
5/29/2013 11:20	04.681	5401.01
5/29/2013 11:21	04.700	5401.01
5/29/2013 11:22	04.718	5401.01
5/29/2013 11:23	04.737	5401.01
5/29/2013 11:24	04.755	5401.01
5/29/2013 11:25	04.774	5401.01
5/29/2013 11:26	04.792	5401.01
5/29/2013 11:27	04.811	5401.01
5/29/2013 11:28	04.829	5401.01
5/29/2013 11:29	04.848	5401.01
5/29/2013 11:30	04.866	5401.01
5/29/2013 11:31	04.885	5401.01
5/29/2013 11:32	04.903	5401.01
5/29/2013 11:33	04.922	5401.01
5/29/2013 11:34	04.940	5401.01
5/29/2013 11:35	04.959	5401.01
5/29/2013 11:36	04.977	5401.01
5/29/2013 11:37	04.996	5401.01
5/29/2013 11:38	05.014	5401.01
5/29/2013 11:39	05.033	5401.01
5/29/2013 11:40	05.051	5401.01
5/29/2013 11:41	05.070	5401.01
5/29/2013 11:42	05.088	5401.01
5/29/2013 11:43	05.107	5401.01
5/29/2013 11:44	05.125	5401.01
5/29/2013 11:45	05.144	5401.01
5/29/2013 11:46	05.162	5401.01
5/29/2013 11:47	05.181	5401.01
5/29/2013 11:48	05.199	5401.01
5/29/2013 11:49	05.218	5401.01
5/29/2013 11:50	05.236	5401.01
5/29/2013 11:51	05.255	5401.01
5/29/2013 11:52	05.273	5401.01
5/29/2013 11:53	05.292	5401.01
5/29/2013 11:54	05.310	5401.01
5/29/2013 11:55	05.329	5401.01
5/29/2013 11:56	05.347	5401.01
5/29/2013 11:57	05.366	5401.01
5/29/2013 11:58	05.384	5401.01
5/29/2013 11:59	05.403	5401.01
5/29/2013 12:00	05.421	5401.01
5/29/2013 12:01	05.440	5401.01
5/29/2013 12:02	05.458	5401.01
5/29/2013 12:03	05.477	5401.01
5/29/2013 12:04	05.495	5401.01
5/29/2013 12:05	05.514	5401.01
5/29/2013 12:06	05.532	5401.01
5/29/2013 12:07	05.551	5401.01
5/29/2013 12:08	05.569	5401.01
5/29/2013 12:09	05.588	5401.01
5/29/2013 12:10	05.606	5401.01
5/29/2013 12:11	05.625	5401.01
5/29/2013 12:12	05.643	5401.01
5/29/2013 12:13	05.662	5401.01
5/29/2013 12:14	05.680	5401.01
5/29/2013 12:15	05.699	5401.01
5/29/2013 12:16	05.717	5401.01
5/29/2013 12:17	05.736	5401.01
5/29/2013 12:18	05.754	5401.01
5/29/2013 12:19	05.773	5401.01
5/29/2013 12:20	05.791	5401.01
5/29/2013 12:21	05.810	5401.01
5/29/2013 12:22	05.828	5401.01
5/29/2013 12:23	05.847	5401.01
5/29/2013 12:24	05.865	5401.01
5/29/2013 12:25	05.884	5401.01
5/29/2013 12:26	05.902	5401.01
5/29/2013 12:27	05.921	5401.01
5/29/2013 12:28	05.939	5401.01
5/29/2013 12:29	05.958	5401.01
5/29/2013 12:30	05.976	5401.01
5/29/2013 12:31	05.995	5401.01
5/29/2013 12:32	06.013	5401.01
5/29/2013 12:33	06.032	5401.01
5/29/2013 12:34	06.050	5401.01
5/29/2013 12:35	06.069	5401.01
5/29/2013 12:36	06.087	5401.01
5/29/2013 12:37	06.106	5401.01
5/29/2013 12:38	06.124	5401.01
5/29/2013 12:39	06.143	5401.01
5/29/2013 12:40	06.161	5401.01
5/29/2013 12:41	06.180	5401.01
5/29/2013 12:42	06.198	5401.01
5/29/2013 12:43	06.217	5401.01
5/29/2013 12:44	06.235	5401.01
5/29/2013 12:45	06.254	5401.01
5/29/2013 12:46	06.272	5401.01
5/29/2013 12:47	06.291	5401.01
5/29/2013 12:48	06.309	5401.01
5/29/2013 12:49	06.328	5401.01
5/29/2013 12:50	06.346	5401.01
5/29/2013 12:51	06.365	5401.01
5/29/2013 12:52	06.383	5401.01
5/29/2013 12:53	06.402	5401.01
5/29/2013 12:54	06.420	5401.01
5/29/2013 12:55	06.439	5401.01
5/29/2013 12:56	06.457	5401.01
5/29/2013 12:57	06.476	5401.01
5/29/2013 12:58	06.494	5401.01
5/29/2013 12:59	06.513	5401.01
5/29/2013 13:00	06.531	5401.01
5/29/2013 13:01	06.550	5401.01
5/29/2013 13:02	06.568	5401.01
5/29/2013 13:03	06.587	5401.01
5/29/2013 13:04	06.605	5401.01
5/29/2013 13:05	06.624	5401.01
5/29/2013 13:06	06.642	5401.01
5/29/2013 13:07	06.661	5401.01
5/29/2013 13:08	06.679	5401.01
5/29/2013 13:09	06.698	5401.01
5/29/2013 13:10	06.716	5401.01
5/29/2013 13:11	06.735	5401.01
5/29/2013 13:12	06.753	5401.01
5/29/2013 13:13	06.772	5401.01
5/29/2013 13:14	06.790	5401.01
5/29/2013 13:15	06.809	5401.01
5/29/2013 13:16	06.827	5401.01
5/29/2013 13:17	06.846	5401.01
5/29/2013 13:18	06.864	5401.01
5/29/2013 13:19	06.883	5401.01
5/29/2013 13:20	06.901	5401.01
5/29/2013 13:21	06.920	5401.01
5/29/2013 13:22	06.938	5401.01
5/29/2013 13:23	06.957	5401.01
5/29/2013 13:24	06.975	5401.01
5/29/2013 13:25	06.994	5401.01
5/29/2013 13:26	07.012	5401.01
5/29/2013 13:27	07.031	5401.01
5/29/2013 13:28	07.049	5401.01
5/29/2013 13:29	07.068	5401.01
5/29/2013 13:30	07.086	5401.01
5/29/2013 13:31	07.105	5401.01
5/29/2013 13:32	07.123	5401.01
5/29/2013 13:33	07.142	5401.01
5/29/2013 13:34	07.160	5401.01
5/29/2013 13:35	07.179	5401.01
5/29/2013 13:36	07.197	5401.01
5/29/2013 13:37	07.216	5401.01
5/29/2013 13:38	07.234	5401.01
5/29/2013 13:39	07.253	5401.01
5/29/2013 13:40	07.271	5401.01
5/29/2013 13:41	07.290	5401.01
5/29/2013 13:42	07.308	5401.01
5/29/2013 13:43	07.327	5401.01
5/29/2013 13:44	07.345	5401.01
5/29/2013 13:45	07.364	5401.01
5/29/2013 13:46	07.382	5401.01
5/29/2013 13:47	07.401	5401.01
5/29/2013 13:48	07.419	5401.01
5/29/2013 13:49	07.438	5401.01
5/29/2013 13:50	07.456	5401.01
5/29/2013 13:51	07.475	5401.01
5/29/2013 13:52	07.493	5401.01
5/29/2013 13:53	07.512	5401.01
5/29/2013 13:54	07.530	5401.01
5/29/2013 13:55	07.549	5401.01
5/29/2013 13:56	07.567	5401.01
5/29/2013 13:57	07.586	5401.01
5/29/2013 13:58	07.604	5401.01
5/29/2013 13:59	07.623	5401.01
5/29/2013 14:00	07.641	5401.01
5/29/2013 14:01	07.660	5401.01
5/29/2013 14:02	07.678	5401.01
5/29/2013 14:03	07.697	5401.01
5/29/2013 14:04	07.715	5401.01
5/29/2013 14:05	07.734	5401.01
5/29/2013 14:06	07.752	5401.01
5/29/2013 14:07	07.771	5401.01
5/29/2013 14:08	07.789	5401.01
5/29/2013 14:09	07.808	5401.01
5/29/2013 14:10	07.826	5401.01
5/29/2013 14:11	07.845	5401.01
5/29/2013 14:12	07.863	5401.01
5/29/2013 14:13	07.882	5401.01
5/29/2013 14:14	07.900	5401.01
5/29/2013 14:15	07.919	5401.01
5/29/2013 14:16	07.937	5401.01
5/29/2013 14:17	07.956	5401.01
5/29/2013 14:18	07.974	5401.01
5/29/2013 14:19	07.993	5401.01
5/29/2013 14:20	08.011	5401.01
5/29/2013 14:21	08.030	5401.01
5/29/2013 14:22	08.048	5401.01
5/29/2013 14:23	08.067	5401.01
5/29/2013 14:24	08.085	5401.01
5/29/2013 14:25	08.104	5401.01
5/29/2013 14:26	08.122	5401.01
5/29/2013 14:27	08.141	5401.01
5/29/2013 14:28	08.159	5401.01
5/29/2013 14:29	08.178	5401.01
5/29/2013 14:30	08.196	5401.01
5/29/2013 14:31	08.215	5401.01
5/29/2013 14:32	08.233	5401.01
5/29/2013 14:33	08.252	5401.01
5/29/2013 14:34	08.270	5401.01
5/29/2013 14:35	08.289	5401.01
5/29/2013 14:36	08.307	5401.01
5/29/2013 14:37	08.326	5401.01
5/29/2013 14:38	08.344	5401.01
5/29/2013 14:39	08.363	5401.01
5/29/2013 14:40	08.381	5401.01
5/29/2013 14:41	08.400	5401.01
5/29/2013 14:42	08.418	5401.01
5/29/2013 14:43	08.437	5401.01
5/29/2013 14:44	08.455	5401.01
5/29/2013 14:45	08.474	5401.01
5/29/2013 14:46	08.492	5401.01
5/29/2013 14:47	08.511	5401.01
5/29/2013 14:48	08.529	5401.01
5/29/2013 14:49	08.548	5401.01
5/29/2013 14:50	08.566	5401.01
5/29/2013 14:51	08.585	5401.01
5/29/2013 14:52	08.603	5401.01
5/29/2013 14:53	08.622	5401.01
5/29/2013 14:54	08.640	5401.01
5/29/2013 14:55	08.659	5401.01
5/29/2013 14:56	08.677	5401.01
5/29/2013 14:57	08.696	5401.01
5/29/2013 14:58	08.714	5401.01
5/29/2013 14:59	08.733	5401.01
5/29/2013 15:00	08.751	5401.01
5/29/2013 15:01	08.770	5401.01
5/29/2013 15:02	08.788	5401.01
5/29/2013 15:03	08.807	5401.01
5/29/2013 15:04	08.825	5401.01
5/29/2013 15:05	08.844	5401.01
5/29/2013 15:06	08.862	5401.01
5/29/2013 15:07	08.881	5401.01
5/29/2013 15:08	08.899	5401.01
5/29/2013 15:09	08.918	5401.01
5/29/2013 15:10	08.936	5401.01
5/29/2013 15:11	08.955	5401.01
5/29/2013 15:12	08.973	5401.01
5/29/2013 15:13	08.992	5401.01
5/29/2013 15:14	09.010	5401.01
5/29/2013 15:15	09.029	5401.01
5/29/2013 15:16	09.047	5401.01
5/29/2013 15:17	09.066	5401.01
5/29/2013 15:18	09.084	5401.01
5/29/2013 15:19	09.103	5401.01
5/29/2013 15:20	09.121	5401.01
5/29/2013 15:21	09.140	5401.01
5/29/2013 15:22	09.158	5401.01
5/29/2013 15:23	09.177	5401.01
5/29/2013 15:24	09.195	5401.01
5/29/2013 15:25	09.214	5401.01
5/29/2013 15:26	09.232	5401.01
5/29/2013 15:27	09.251	5401.01
5/29/2013 15:28	09.269	5401.01
5/29/2013 15:29	09.288	5401.01
5/29/2013 15:30	09.306	5401.01
5/29/2013 15:31	09.325	5401.01
5/29/2013 15:32	09.343	5401.01
5/29/2013 15:33	09.362	5401.01
5/29/2013 15:34	09.380	5401.01
5/29/2013 15:35	09.399	5401.01
5/29/2013 15:36	09.417	5401.01
5/29/2013 15:37	09.436	5401.01
5/29/2013 15:38	09.454	5401.01
5/29/2013 15:39	09.473	5401.01
5/29/2013 15:40	09.491	5401.01
5/29/2013 15:41	09.510	5401.01
5/29/2013 15:42	09.528	5401.01
5/29/2013 15:43	09.547	5401.01
5/29/2013 15:44	09.565	5401.01
5/29/2013 15:45	09.584	5401.01
5/29/2013 15:46	09.602	5401.01
5/29/2013 15:47	09.621	5401.01
5/29/2013 15:48	09.639	5401.01
5/29/2013 15:49	09.658	5401.01
5/29/2013 15:50	09.676	5401.01
5/29/2013 15:51	09.695	5401.01
5/29/2013 15:52	09.713	5401.01
5/29/2013 15:53	09.732	5401.01
5/29/2013 15:54	09.750	5401.01
5/29/2013 15:55	09.769	5401.01
5/29/2013 15:56	09.787	5401.01
5/29/2013 15:57	09.806	5401.01
5/29/2013 15:58	09.824	5401.01
5/29/2013 15:59	09.843	5401.01
5/29/2013 16:00	09.861	5401.01
5/29/2013 16:01	09.880	5401.01
5/29/2013 16:02	09.898	5401.01
5/29/2013 16:03	09.917	5401.01
5/29/2013 16:04	09.935	5401.01
5/29/2013 16:05	09.954	5401.01
5/29/2013 16:06	09.972	5401.01
5/29/2013 16:07	09.991	5401.01
5/29/2013 16:08	10.009	5401.01
5/29/2013 16:09	10.028	5401.01
5/29/2013 16:10	10.046	5401.01
5/29/2013 16:11	10.065	5401.01
5/29/2013 16:12	10.083	5401.01
5/29/2013 16:13	10.102	5401.01
5/29/2013 16:14	10.120	5401.01
5/29/2013 16:15	10.139	5401.01
5/29/2013 16:16	10.157	5401.01
5/29/2013 16:17	10.176	5401.01
5/29/2013 16:18	10.194	5401.01
5/29/2013 16:19	10.213	5401.01
5/29/2013 16:20	10.231	5401.01
5/29/2013 16:21	10.250	5401.01
5/29/2013 16:22	10.268	5401.01
5/29/2013 16:23	10.287	5401.01
5/29/2013 16:24	10.305	5401.01
5/29/2013 16:25	10.324	5401.01
5/29/2013 16:26	10.342	5401.01
5/29/2013 16:27	10.361	5401.01
5/29/2013 16:28	10.379	5401.01
5/29/2013 16:29	10.398	5401.01
5/29/2013 16:30	10.416	5401.01
5/29/2013 16:31	10.435	5401.01
5/29/2013 16:32	10.453	5401.01
5/29/2013 16:33	10.472	5401.01
5/29/2013 16:34	10.490	5401.01
5/29/2013 16:35	10.509	5401.01
5/29/2013 16:36	10.527	5401.01
5/29/2013 16:37	10.546	5401.01
5/29/2013 16:38	10.564	5401.01
5/29/2013 16:39	10.583	5401.01
5/29/2013 16:40	10.601	5401.01
5/29/2013 16:41	10.620	5401.01
5/29/2013 16:42	10.638	5401.01
5/29/2013 16:43	10.657	5401.01
5/29/2013 16:44	10.675	5401.01
5/29/2013 16:45	10.694	5401.01
5/29/2013 16:46	10.712	5401.01
5/29/2013 16:47	10.731	5401.01
5/29/2013 16:48	10.749	5401.01
5/29/2013 16:49	10.768	5401.01
5/29/2013 16:50	10.786	5401.01
5/29/2013 16:51	10.805	5401.01
5/29/2013 16:52	10.823	5401.01
5/29/2013 16:53	10.842	5401.01
5/29/2013 16:54	10.860	5401.01
5/29/2013 16:55	10.879	5401.01
5/29/2013 16:56	10.897	5401.01
5/29/2013 16:57	10.916	5401.01
5/29/2013 16:58	10.934	5401.01
5/29/2013 16:59	10.953	5401.01
5/29/2013 17:00	10.971	5401.01
5/29/2013 17:01	10.990	5401.01
5/29/2013 17:02	11.008	5401.01
5/29/2013 17:03	11.027	5401.01
5/29/2013 17:04	11.045	5401.01
5/29/2013 17:05	11.064	5401.01
5/29/2013 17:06	11.082	5401.01
5/29/2013 17:07	11.101	5401.01
5/29/2013 17:08	11.119	5401.01
5/29/2013 17:09	11.138	5401.01
5/29/2013 17:10	11.156	5401.01
5/29/2013 17:11	11.175	5401.01
5/29/2013 17:12	11.193	5401.01
5/29/2013 17:13	11.212	5401.01
5/29/2013 17:14	11.230	5401.01
5/29/2013 17:15	11.249	5401.01
5/29/2013 17:16	11.267	5401.01
5/29/2013 17:17	11.286	5401.01
5/29/2013 17:18	11.304	5401.01
5/29/2013 17:19	11.323	5401.01
5/29/2013 17:20	11.341	5401.01
5/29/2013 17:21	11.360	5401.01
5/29/2013 17:22	11.378	5401.01
5/29/2013 17:23	11.397	5401.01
5/29/2013 17:24	11.415	5401.01
5/29/2013 17:25	11.434	5401.01
5/29/2013 17:26	11.452	5401.01
5/29/2013 17:27

5/8/2013 0:32	01.883	7455.363
5/8/2013 0:33	01.884	7455.363
5/8/2013 0:34	01.883	7455.363
5/8/2013 0:35	01.883	7455.363
5/8/2013 0:36	01.887	7455.363
5/8/2013 0:37	01.883	7455.363
5/8/2013 0:38	01.883	7455.363
5/8/2013 0:39	01.4	7454.13
5/8/2013 0:40	01.883	7455.363
5/8/2013 0:41	01.883	7455.363
5/8/2013 0:42	01.883	7455.363
5/8/2013 0:43	01.883	7455.363
5/8/2013 0:44	01.4	7455.363
5/8/2013 0:45	01.883	7455.363
5/8/2013 0:46	01.883	7455.363
5/8/2013 0:47	01.4	7455.363
5/8/2013 0:48	01.883	7455.363
5/8/2013 0:49	01.883	7455.363
5/8/2013 0:50	01.883	7455.363
5/8/2013 0:51	01.883	7455.363
5/8/2013 0:52	01.883	7455.363
5/8/2013 0:53	01.883	7455.363
5/8/2013 0:54	01.883	7455.363
5/8/2013 0:55	01.883	7455.363
5/8/2013 0:56	01.883	7455.363
5/8/2013 0:57	01.883	7455.363
5/8/2013 0:58	01.883	7455.363
5/8/2013 0:59	01.883	7455.363
5/8/2013 1:00	01.883	7455.363
5/8/2013 1:01	01.883	7455.363
5/8/2013 1:02	01.883	7455.363
5/8/2013 1:03	01.883	7455.363
5/8/2013 1:04	01.883	7455.363
5/8/2013

5/29/2013 11:07	01.481	7455.483
5/29/2013 11:08	01.481	7455.483
5/29/2013 11:09	01.481	7455.483
5/29/2013 11:10	01.481	7455.483
5/29/2013 11:11	01.481	7455.483
5/29/2013 11:12	01.481	7455.483
5/29/2013 11:13	01.481	7455.483
5/29/2013 11:14	01.481	7455.483
5/29/2013 11:15	01.481	7455.483
5/29/2013 11:16	01.48	7455.483
5/29/2013 11:17	01.481	7455.483
5/29/2013 11:18	01.481	7455.483
5/29/2013 11:19	01.48	7455.483
5/29/2013 11:20	01.481	7455.483
5/29/2013 11:21	01.481	7455.483
5/29/2013 11:22	01.481	7455.483
5/29/2013 11:23	01.481	7455.483
5/29/2013 11:24	01.481	7455.483
5/29/2013 11:25	01.481	7455.483
5/29/2013 11:26	01.481	7455.483
5/29/2013 11:27	01.481	7455.483
5/29/2013 11:28	01.481	7455.483
5/29/2013 11:29	01.481	7455.483
5/29/2013 11:30	01.481	7455.483
5/29/2013 11:31	01.481	7455.483
5/29/2013 11:32	01.47	7455.483
5/29/2013 11:33	01.47	7455.483
5/29/2013 11:34	01.47	7455.483
5/29/2013 11:35	01.47	7455.483
5/29/2013 11:36	01.471	7455.483
5/29/2013 11:37	01.471	7455.483
5/29/2013 11:38	01.481	7455.483
5/29/2013 11:39	01.481	7455.483
5/29/2013 11:40	01.481	7455.483
5/29/2013 11:41	01.481	7455.483
5/29/2013 11:42	01.481	7455.483
5/29/2013 11:43	01.481	7455.483
5/29/2013 11:44	01.481	7455.483
5/29/2013 11:45	01.481	7455.483
5/29/2013 11:46	01.481	7455.483
5/29/2013 11:47	01.481	7455.483
5/29/2013 11:48	01.481	7455.483
5/29/2013 11:49	01.481	7455.483
5/29/2013 11:50	01.481	7455.483
5/29/2013 11:51	01.481	7455.483
5/29/2013 11:52	01.482	7455.483
5/29/2013 11:53	01.482	7455.483
5/29/2013 11:54	01.482	7455.483
5/29/2013 11:55	01.48	7455.483
5/29/2013 11:56	01.481	7455.483
5/29/2013 11:57	01.481	7455.483
5/29/2013 11:58	01.481	7455.483
5/29/2013 11:59	01.481	7455.483
5/29/2013 12:00	01.481	7455.483
5/29/2013 12:01	01.47	7455.483
5/29/2013 12:02	01.47	7455.483
5/29/2013 12:03	01.47	7455.483
5/29/2013 12:04	01.471	7455.483
5/29/2013 12:05	01.47	7455.483
5/29/2013 12:06	01.47	7455.483
5/29/2013 12:07	01.47	7455.483
5/29/2013 12:08	01.47	7455.483
5/29/2013 12:09	01.47	7455.483
5/29/2013 12:10	01.47	7455.483
5/29/2013 12:11	01.47	7455.483
5/29/2013 12:12	01.47	7455.483
5/29/2013 12:13	01.47	7455.483
5/29/2013 12:14	01.47	7455.483
5/29/2013 12:15	01.47	7455.483
5/29/2013 12:16	01.47	7455.483
5/29/2013 12:17	01.47	7455.483
5/29/2013 12:18	01.47	7455.483
5/29/2013 12:19	01.47	7455.483
5/29/2013 12:20	01.47	7455.483
5/29/2013 12:21	01.47	7455.483
5/29/2013 12:22	01.47	7455.483
5/29/2013 12:23	01.47	7455.483
5/29/2013 12:24	01.47	7455.483
5/29/2013 12:25	01.47	7455.483
5/29/2013 12:26	01.47	7455.483
5/29/2013 12:27	01.47	7455.483
5/29/2013 12:28	01.47	7455.483
5/29/2013 12:29	01.47	7455.483
5/29/2013 12:30	01.47	7455.483
5/29/2013 12:31	01.47	7455.483
5/29/2013 12:32	01.47	7455.483
5/29/2013 12:33	01.47	7455.483
5/29/2013 12:34	01.47	7455.483
5/29/2013 12:35	01.47	7455.483
5/29/2013 12:36	01.47	7455.483
5/29/2013 12:37	01.47	7455.483
5/29/2013 12:38	01.47	7455.483
5/29/2013 12:39	01.47	7455.483
5/29/2013 12:40	01.47	7455.483
5/29/2013 12:41	01.47	7455.483
5/29/2013 12:42	01.47	7455.483
5/29/2013 12:43	01.47	7455.483
5/29/2013 12:44	01.47	7455.483
5/29/2013 12:45	01.47	7455.483
5/29/2013 12:46	01.47	7455.483
5/29/2013 12:47	01.47	7455.483
5/29/2013 12:48	01.47	7455.483
5/29/2013 12:49	01.47	7455.483
5/29/2013 12:50	01.47	7455.483
5/29/2013 12:51	01.47	7455.483
5/29/2013 12:52	01.47	7455.483
5/29/2013 12:53	01.47	7455.483
5/29/2013 12:54	01.47	7455.483
5/29/2013 12:55	01.47	7455.483
5/29/2013 12:56	01.47	7455.483
5/29/2013 12:57	01.47	7455.483
5/29/2013 12:58	01.47	7455.483
5/29/2013 12:59	01.47	7455.483
5/29/2013 13:00	01.47	7455.483
5/29/2013 13:01	01.47	7455.483
5/29/2013 13:02	01.47	7455.483
5/29/2013 13:03	01.47	7455.483
5/29/2013 13:04	01.47	7455.483
5/29/2013 13:05	01.47	7455.483
5/29/2013 13:06	01.47	7455.483
5/29/2013 13:07	01.47	7455.483
5/29/2013 13:08	01.47	7455.483
5/29/2013 13:09	01.47	7455.483
5/29/2013 13:10	01.47	7455.483
5/29/2013 13:11	01.47	7455.483
5/29/2013 13:12	01.47	7455.483
5/29/2013 13:13	01.47	7455.483
5/29/2013 13:14	01.47	7455.483
5/29/2013 13:15	01.47	7455.483
5/29/2013 13:16	01.47	7455.483
5/29/2013 13:17	01.47	7455.483
5/29/2013 13:18	01.47	7455.483
5/29/2013 13:19	01.47	7455.483
5/29/2013 13:20	01.47	7455.483
5/29/2013 13:21	01.47	7455.483
5/29/2013 13:22	01.47	7455.483
5/29/2013 13:23	01.47	7455.483
5/29/2013 13:24	01.47	7455.483
5/29/2013 13:25	01.47	7455.483
5/29/2013 13:26	01.47	7455.483
5/29/2013 13:27	01.47	7455.483
5/29/2013 13:28	01.47	7455.483
5/29/2013 13:29	01.47	7455.483
5/29/2013 13:30	01.47	7455.483
5/29/2013 13:31	01.47	7455.483
5/29/2013 13:32	01.47	7455.483
5/29/2013 13:33	01.47	7455.483
5/29/2013 13:34	01.47	7455.483
5/29/2013 13:35	01.47	7455.483
5/29/2013 13:36	01.47	7455.483
5/29/2013 13:37	01.47	7455.483
5/29/2013 13:38	01.47	7455.483
5/29/2013 13:39	01.47	7455.483
5/29/2013 13:40	01.47	7455.483
5/29/2013 13:41	01.47	7455.483
5/29/2013 13:42	01.47	7455.483
5/29/2013 13:43	01.47	7455.483
5/29/2013 13:44	01.47	7455.483
5/29/2013 13:45	01.47	7455.483
5/29/2013 13:46	01.47	7455.483
5/29/2013 13:47	01.47	7455.483
5/29/2013 13:48	01.47	7455.483
5/29/2013 13:49	01.47	7455.483
5/29/2013 13:50	01.47	7455.483
5/29/2013 13:51	01.47	7455.483
5/29/2013 13:52	01.47	7455.483
5/29/2013 13:53	01.47	7455.483
5/29/2013 13:54	01.47	7455.483
5/29/2013 13:55	01.47	7455.483
5/29/2013 13:56	01.47	7455.483
5/29/2013 13:57	01.47	7455.483
5/29/2013 13:58	01.47	7455.483
5/29/2013 13:59	01.47	7455.483
5/29/2013 14:00	01.47	7455.483
5/29/2013 14:01	01.47	7455.483
5/29/2013 14:02	01.47	7455.483
5/29/2013 14:03	01.47	7455.483
5/29/2013 14:04	01.47	7455.483
5/29/2013 14:05	01.47	7455.483
5/29/2013 14:06	01.47	7455.483
5/29/2013 14:07	01.47	7455.483
5/29/2013 14:08	01.47	7455.483
5/29/2013 14:09	01.47	7455.483
5/29/2013 14:10	01.47	7455.483
5/29/2013 14:11	01.47	7455.483
5/29/2013 14:12	01.47	7455.483
5/29/2013 14:13	01.47	7455.483
5/29/2013 14:14	01.47	7455.483
5/29/2013 14:15	01.47	7455.483
5/29/2013 14:16	01.47	7455.483
5/29/2013 14:17	01.47	7455.483
5/29/2013 14:18	01.47	7455.483
5/29/2013 14:19	01.47	7455.483
5/29/2013 14:20	01.47	7455.483
5/29/2013 14:21	01.47	7455.483
5/29/2013 14:22	01.47	7455.483
5/29/2013 14:23	01.47	7455.483
5/29/2013 14:24	01.47	7455.483
5/29/2013 14:25	01.47	7455.483
5/29/2013 14:26	01.47	7455.483
5/29/2013 14:27	01.47	7455.483
5/29/2013 14:28	01.47	7455.483
5/29/2013 14:29	01.47	7455.483
5/29/2013 14:30	01.47	7455.483
5/29/2013 14:31	01.47	7455.483
5/29/2013 14:32	01.47	7455.483
5/29/2013 14:33	01.47	7455.483
5/29/2013 14:34	01.47	7455.483
5/29/2013 14:35	01.47	7455.483
5/29/2013 14:36	01.47	7455.483
5/29/2013 14:37	01.47	7455.483
5/29/2013 14:38	01.47	7455.483
5/29/2013 14:39	01.47	7455.483
5/29/2013 14:40	01.47	7455.483
5/29/2013 14:41	01.47	7455.483
5/29/2013 14:42	01.47	7455.483
5/29/2013 14:43	01.47	7455.483
5/29/2013 14:44	01.47	7455.483
5/29/2013 14:45	01.47	7455.483
5/29/2013 14:46	01.47	7455.483
5/29/2013 14:47	01.47	7455.483
5/29/2013 14:48	01.47	7455.483
5/29/2013 14:49	01.47	7455.483
5/29/2013 14:50	01.47	7455.483
5/29/2013 14:51	01.47	7455.483
5/29/2013 14:52	01.47	7455.483
5/29/2013 14:53	01.47	7455.483
5/29/2013 14:54	01.47	7455.483
5/29/2013 14:55	01.47	7455.483
5/29/2013 14:56	01.47	7455.483
5/29/2013 14:57	01.47	7455.483
5/29/2013 14:58	01.47	7455.483
5/29/2013 14:59	01.47	7455.483
5/29/2013 15:00	01.47	7455.483
5/29/2013 15:01	01.47	7455.483
5/29/2013 15:02	01.47	7455.483
5/29/2013 15:03	01.47	7455.483
5/29/2013 15:04	01.47	7455.483
5/29/2013 15:05	01.47	7455.483
5/29/2013 15:06	01.47	7455.483
5/29/2013 15:07	01.47	7455.483
5/29/2013 15:08	01.47	7455.483
5/29/2013 15:09	01.47	7455.483
5/29/2013 15:10	01.47	7455.483
5/29/2013 15:11	01.47	7455.483
5/29/2013 15:12	01.47	7455.483
5/29/2013 15:13	01.47	7455.483
5/29/2013 15:14	01.47	7455.483
5/29/2013 15:15	01.47	7455.483
5/29/2013 15:16	01.47	7455.483
5/29/2013 15:17	01.47	7455.483
5/29/2013 15:18	01.47	7455.483
5/29/2013 15:19	01.47	7455.483
5/29/2013 15:20	01.47	7455.483
5/29/2013 15:21	01.47	7455.483
5/29/2013 15:22	01.47	7455.483
5/29/2013 15:23	01.47	7455.483
5/29/2013 15:24	01.47	7455.483
5/29/2013 15:25	01.47	7455.483
5/29/2013 15:26	01.47	7455.483
5/29/2013 15:27	01.47	7455.483
5/29/2013 15:28	01.47	7455.483
5/29/2013 15:29	01.47	7455.483
5/29/2013 15:30	01.47	7455.483
5/29/2013 15:31	01.47	7455.483
5/29/2013 15:32	01.47	7455.483
5/29/2013 15:33	01.47	7455.483
5/29/2013 15:34	01.47	7455.483
5/29/2013 15:35	01.47	7455.483
5/29/2013 15:36	01.47	7455.483
5/29/2013 15:37	01.47	7455.483
5/29/2013 15:38	01.47	7455.483
5/29/2013 15:39	01.47	7455.483
5/29/2013 15:40	01.47	7455.483
5/29/2013 15:41	01.47	7455.483
5/29/2013 15:42	01.47	7455.483
5/29/2013 15:43	01.47	7455.483
5/29/2013 15:44	01.47	7455.483
5/29/2013 15:45	01.47	7455.483
5/29/2013 15:46	01.47	7455.483
5/29/2013 15:47	01.47	7455.483
5/29/2013 15:48	01.47	7455.483
5/29/2013 15:49	01.47	7455.483
5/29/2013 15:50	01.47	7455.483
5/29/2013 15:51	01.47	7455.483
5/29/2013 15:52	01.47	7455.483
5/29/2013 15:53	01.47	7455.483
5/29/2013 15:54	01.47	7455.483
5/29/2013 15:55	01.47	7455.483
5/29/2013 15:56	01.47	7455.483
5/29/2013 15:57	01.47	7455.483
5/29/2013 15:58	01.47	7455.483
5/29/2013 15:59	01.47	7455.483
5/29/2013 16:00	01.47	7455.483
5/29/2013 16:01	01.47	7455.483
5/29/2013 16:02	01.47	7455.483
5/29/2013 16:03	01.47	7455.483
5/29/2013 16:04	01.47	7455.483
5/29/2013 16:05	01.47	7455.483
5/29/2013 16:06	01.47	7455.483
5/29/2013 16:07	01.47	7455.483
5/29/2013 16:08	01.47	7455.483
5/29/2013 16:09	01.47	7455.483
5/29/2013 16:10	01.47	7455.483
5/29/2013 16:11	01.47	7455.483
5/29/2013 16:12	01.47	7455.483
5/29/2013 16:13	01.47	7455.483
5/29/2013 16:14	01.47	7455.483
5/29/2013 16:15	01.47	7455.483
5/29/2013 16:16	01.47	7455.483
5/29/2013 16:17	01.47	7455.483
5/29/2013 16:18	01.47	7455.483
5/29/2013 16:19	01.47	7455.483
5/29/2013 16:20	01.47	7455.483
5/29/2013 16:21	01.47	7455.483
5/29/2013 16:22	01.47	7455.483
5/29/2013 16:23	01.47	7455.483
5/29/2013 16:24	01.47	7455.483
5/29/2013 16:25	01.47	7455.483
5/29/2013 16:26	01.47	7455.483
5/29/2013 16:27	01.47	7455.483
5/29/2013 16:28	01.47	7455.483
5/29/2013 16:29	01.47	7455.483
5/29/2013 16:30	01.47	7455.483
5/29/2013 16:31	01.47	7455.483
5/29/2013 16:32	01.47	7455.483
5/29/2013 16:33	01.47	7455.483
5/29/2013 16:34	01.47	7455.483
5/29/2013 16:35	01.47	7455.483
5/29/2013 16:36	01.47	7455.483
5/29/2013 16:37	01.47	7455.483
5/29/2013 16:38	01.47	7455.483
5/29/2013 16:39	01.47	7455.483
5/29/2013 16:40	01.47	7455.483
5/29/2013 16:41	01.47	7455.483
5/29/2013 16:42	01.47	7455.483
5/29/2013 16:43	01.47	7455.483
5/29/2013 16:44	01.47	7455.483
5/29/2013 16:45	01.47	7455.483
5/29/2013 16:46	01.47	7455.483
5/29/2013 16:47	01.47	7455.483
5/29/2013 16:48	01.47	7455.483
5/29/2013 16:49	01.47	7455.483
5/29/2013 16:50	01.47	7455.483
5/29/2013 16:51	01.47	7455.483
5/29/2013 16:52	01.47	7455.483
5/29/2013 16:53	01.47	7455.483
5/29/2013 16:54	01.47	7455.483
5/29/2013 16:55	01.47	7455.483
5/29/2013 16:56	01.47	7455.483
5/29/2013 16:57	01.47	7455.483
5/29/2013 16:58	01.47	7455.483
5/29/2013 16:59	01.47	7455.483
5/29/2013 17:00	01.47	7455.483
5/29/2013 17:01	01.47	7455.483
5/29/2013 17:02	01.47	7455.483
5/29/2013 17:03	01.47	7455.483
5/29/2013 17:04	01.47	7455.483
5/29/2013 17:05	01.47	7455.483
5/29/2013 17:06	01.47	7455.483
5/29/2013 17:07	01.47	7455.483
5/29/2013 17:08	01.47	7455.483
5/29/2013 17:09	01.47	7455.483
5/29/2013 17:10	01.47	7455.483
5/29/2013 17:11	01.47	7455.483
5/29/2013 17:12	01.47	7455.483
5/29/2013 17:13	01.47	7455.483
5/29/2013 17:14	01.47	7455.483
5/29/2013 17:15	01.47	7455.483
5/29/2013 17:16	01.47	7455.483
5/29/2013 17:17	01.47	7455.483
5/29/2013 17:18	01.47	7455.483
5/29/2013 17:19	01.47	7455.483
5/29/2013 17:20	01.47	7455.483
5/29/2013 17:21	01.47	7455.483
5/29/2013 17:22	01.47	7455.483
5/29/2013 17:23	01.47	7455.483
5/29/2013 17:24	01.47	7455.483
5/29/2013 17:25	01.47	7455.483
5/29/2013 17:26	01.47	7455.483
5/29/2013 17:27	01.47	7455.483
5/29/2013 17:28	01.47	7455.483
5/29/2013 17:29	01.47	7455.483
5/29/2013 17:30	01.47	7455.483
5/29/2013 17:31	01.47	7455.483

9/8/2013 17:32	19.422	5836.89
9/8/2013 17:33	19.418	5836.89
9/8/2013 17:34	19.418	5836.89
9/8/2013 17:35	19.42	5836.902
9/8/2013 17:36	19.421	5836.893
9/8/2013 17:37	19.42	5836.89
9/8/2013 17:38	19.418	5836.889
9/8/2013 17:39	19.42	5836.891
9/8/2013 17:40	19.42	5836.889
9/8/2013 17:41	19.419	5836.89
9/8/2013 17:42	19.42	5836.891
9/8/2013 17:43	19.422	5836.892
9/8/2013 17:44	19.421	5836.888
9/8/2013 17:45	19.42	5836.891
9/8/2013 17:46	19.421	5836.888
9/8/2013 17:47	19.422	5836.893
9/8/2013 17:48	19.421	5836.891
9/8/2013 17:49	19.423	5836.892
9/8/2013 17:50	19.424	5836.888
9/8/2013 17:51	19.429	5836.893
9/8/2013 17:52	19.424	5836.893
9/8/2013 17:53	19.424	5836.889
9/8/2013 17:54	19.424	5836.89
9/8/2013 17:55	19.425	5836.891
9/8/2013 17:56	19.424	5836.895
9/8/2013 17:57	19.428	5836.892
9/8/2013 17:58	19.428	5836.893
9/8/2013 17:59	19.425	5836.889
9/8/2013 18:00	19.424	5836.889
9/8/2013 18:01	19.43	5836.892
9/8/2013 18:02	19.429	5836.894
9/8/2013 18:03	19.426	5836.894
9/8/2013 18:04	19.428	5836.89
9/8/2013 18:05	19.427	5836.893
9/8/2013 18:06	19.429	5836.891
9/8/2013 18:07	19.426	5836.891
9/8/2013 18:08	19.426	5836.893
9/8/2013 18:09	19.428	5836.89
9/8/2013 18:10	19.425	5836.891
9/8/2013 18:11	19.425	5836.899
9/8/2013 18:12	19.426	5836.891
9/8/2013 18:13	19.427	5836.888
9/8/2013 18:14	19.426	5836.893
9/8/2013 18:15	19.427	5836.887
9/8/2013 18:16	19.427	5836.891
9/8/2013 18:17	19.426	5836.891
9/8/2013 18:18	19.426	5836.893
9/8/2013 18:19	19.425	5836.893
9/8/2013 18:20	19.425	5836.89
9/8/2013 18:21	19.426	5836.89
9/8/2013 18:22	19.424	5836.891
9/8/2013 18:23	19.428	5836.891
9/8/2013 18:24	19.426	5836.902
9/8/2013 18:25	19.425	5836.9
9/8/2013 18:26	19.42	5836.9
9/8/2013 18:27	19.422	5836.899
9/8/2013 18:28	19.425	5836.901
9/8/2013 18:29	19.425	5836.893
9/8/2013 18:30	19.427	5836.898
9/8/2013 18:31	19.424	5836.903
9/8/2013 18:32	19.426	5836.898
9/8/2013 18:33	19.425	5836.898
9/8/2013 18:34	19.421	5836.898
9/8/2013 18:35	19.421	5836.892
9/8/2013 18:36	19.425	5836.902
9/8/2013 18:37	19.426	5836.89
9/8/2013 18:38	19.422	5836.893
9/8/2013 18:39	19.419	5836.893
9/8/2013 18:40	19.423	5836.891
9/8/2013 18:41	19.425	5836.901
9/8/2013 18:42	19.421	5836.902
9/8/2013 18:43	19.426	5836.899
9/8/2013 18:44	19.426	5836.892
9/8/2013 18:45	19.423	5836.902
9/8/2013 18:46	19.423	5836.898
9/8/2013 18:47	19.425	5836.893
9/8/2013 18:48	19.423	5836.889
9/8/2013 18:49	19.423	5836.902
9/8/2013 18:50	19.424	5836.903
9/8/2013 18:51	19.425	5836.89
9/8/2013 18:52	19.424	5836.903
9/8/2013 18:53	19.426	5836.892
9/8/2013 18:54	19.424	5836.9
9/8/2013 18:55	19.429	5836.892
9/8/2013 18:56	19.426	5836.89
9/8/2013 18:57	19.422	5836.893
9/8/2013 18:58	19.425	5836.891
9/8/2013 18:59	19.424	5836.886
9/8/2013 19:00	19.421	5836.9
9/8/2013 19:01	19.425	5836.891
9/8/2013 19:02	19.423	5836.893
9/8/2013 19:03	19.422	5836.899
9/8/2013 19:04	19.425	5836.893
9/8/2013 19:05	19.423	5836.9
9/8/2013 19:06	19.426	5836.891
9/8/2013 19:07	19.425	5836.891
9/8/2013 19:08	19.425	5836.894
9/8/2013 19:09	19.421	5836.89
9/8/2013 19:10	19.423	5836.89
9/8/2013 19:11	19.424	5836.89
9/8/2013 19:12	19.423	5836.893
9/8/2013 19:13	19.422	5836.903
9/8/2013 19:14	19.423	5836.902
9/8/2013 19:15	19.423	5836.895
9/8/2013 19:16	19.423	5836.903
9/8/2013 19:17	19.42	5836.903
9/8/2013 19:18	19.42	5836.901
9/8/2013 19:19	19.422	5836.903
9/8/2013 19:20	19.42	5836.893
9/8/2013 19:21	19.419	5836.903
9/8/2013 19:22	19.419	5836.899
9/8/2013 19:23	19.422	5836.892
9/8/2013 19:24	19.421	5836.902
9/8/2013 19:25	19.419	5836.901
9/8/2013 19:26	19.419	5836.903
9/8/2013 19:27	19.421	5836.896
9/8/2013 19:28	19.422	5836.893
9/8/2013 19:29	19.422	5836.893
9/8/2013 19:30	19.419	5836.904
9/8/2013 19:31	19.418	5836.895
9/8/2013 19:32	19.422	5836.895
9/8/2013 19:33	19.418	5836.896
9/8/2013 19:34	19.42	5836.893
9/8/2013 19:35	19.42	5836.895
9/8/2013 19:36	19.42	5836.895
9/8/2013 19:37	19.42	5836.894
9/8/2013 19:38	19.417	5836.895
9/8/2013 19:39	19.419	5836.895
9/8/2013 19:40	19.422	5836.892
9/8/2013 19:41	19.42	5836.893
9/8/2013 19:42	19.418	5836.891
9/8/2013 19:43	19.42	5836.895
9/8/2013 19:44	19.419	5836.893
9/8/2013 19:45	19.421	5836.896
9/8/2013 19:46	19.418	5836.896
9/8/2013 19:47	19.417	5836.895
9/8/2013 19:48	19.419	5836.893
9/8/2013 19:49	19.419	5836.896
9/8/2013 19:50	19.421	5836.891
9/8/2013 19:51	19.42	5836.893
9/8/2013 19:52	19.419	5836.896
9/8/2013 19:53	19.422	5836.895
9/8/2013 19:54	19.419	5836.898
9/8/2013 19:55	19.418	5836.894
9/8/2013 19:56	19.42	5836.896
9/8/2013 19:57	19.418	5836.896
9/8/2013 19:58	19.42	5836.896
9/8/2013 19:59	19.42	5836.894
9/8/2013 20:00	19.421	5836.894
9/8/2013 20:01	19.421	5836.891
9/8/2013 20:02	19.42	5836.892
9/8/2013 20:03	19.42	5836.888
9/8/2013 20:04	19.42	5836.893
9/8/2013 20:05	19.421	5836.895
9/8/2013 20:06	19.421	5836.896
9/8/2013 20:07	19.419	5836.896
9/8/2013 20:08	19.419	5836.897
9/8/2013 20:09	19.418	5836.894
9/8/2013 20:10	19.417	5836.897
9/8/2013 20:11	19.421	5836.89
9/8/2013 20:12	19.42	5836.894
9/8/2013 20:13	19.418	5836.893
9/8/2013 20:14	19.42	5836.893
9/8/2013 20:15	19.421	5836.895
9/8/2013 20:16	19.421	5836.895
9/8/2013 20:17	19.419	5836.893
9/8/2013 20:18	19.42	5836.892
9/8/2013 20:19	19.419	5836.893
9/8/2013 20:20	19.418	5836.896
9/8/2013 20:21	19.418	5836.896
9/8/2013 20:22	19.422	5836.894
9/8/2013 20:23	19.421	5836.895
9/8/2013 20:24	19.418	5836.895
9/8/2013 20:25	19.419	5836.897
9/8/2013 20:26	19.418	5836.902
9/8/2013 20:27	19.42	5836.903
9/8/2013 20:28	19.421	5836.892
9/8/2013 20:29	19.42	5836.893
9/8/2013 20:30	19.421	5836.893
9/8/2013 20:31	19.417	5836.893
9/8/2013 20:32	19.422	5836.89
9/8/2013 20:33	19.419	5836.899
9/8/2013 20:34	19.421	5836.901
9/8/2013 20:35	19.421	5836.892
9/8/2013 20:36	19.419	5836.901
9/8/2013 20:37	19.421	5836.889
9/8/2013 20:38	19.419	5836.894
9/8/2013 20:39	19.419	5836.896
9/8/2013 20:40	19.422	5836.895
9/8/2013 20:41	19.423	5836.896
9/8/2013 20:42	19.42	5836.902
9/8/2013 20:43	19.419	5836.908
9/8/2013 20:44	19.418	5836.896
9/8/2013 20:45	19.422	5836.893
9/8/2013 20:46	19.42	5836.896
9/8/2013 20:47	19.42	5836.891
9/8/2013 20:48	19.419	5836.896
9/8/2013 20:49	19.42	5836.894
9/8/2013 20:50	19.418	5836.893
9/8/2013 20:51	19.42	5836.895
9/8/2013 20:52	19.418	5836.893
9/8/2013 20:53	19.418	5836.891
9/8/2013 20:54	19.419	5836.896
9/8/2013 20:55	19.42	5836.894
9/8/2013 20:56	19.418	5836.904
9/8/2013 20:57	19.419	5836.896
9/8/2013 20:58	19.418	5836.905
9/8/2013 20:59	19.417	5836.899
9/8/2013 21:00	19.418	5836.893
9/8/2013 21:01	19.417	5836.892
9/8/2013 21:02	19.42	5836.892
9/8/2013 21:03	19.416	5836.892
9/8/2013 21:04	19.417	5836.902
9/8/2013 21:05	19.418	5836.894
9/8/2013 21:06	19.419	5836.894
9/8/2013 21:07	19.419	5836.894
9/8/2013 21:08	19.42	5836.896
9/8/2013 21:09	19.418	5836.897
9/8/2013 21:10	19.418	5836.893
9/8/2013 21:11	19.418	5836.895
9/8/2013 21:12	19.419	5836.904
9/8/2013 21:13	19.418	5836.891
9/8/2013 21:14	19.419	5836.893
9/8/2013 21:15	19.42	5836.902
9/8/2013 21:16	19.417	5836.905
9/8/2013 21:17	19.421	5836.903
9/8/2013 21:18	19.418	5836.895
9/8/2013 21:19	19.419	5836.894
9/8/2013 21:20	19.419	5836.9
9/8/2013 21:21	19.421	5836.896
9/8/2013 21:22	19.422	5836.906
9/8/2013 21:23	19.418	5836.904
9/8/2013 21:24	19.42	5836.895
9/8/2013 21:25	19.423	5836.894
9/8/2013 21:26	19.421	5836.895
9/8/2013 21:27	19.42	5836.904
9/8/2013 21:28	19.421	5836.894
9/8/2013 21:29	19.421	5836.895
9/8/2013 21:30	19.422	5836.891
9/8/2013 21:31	19.419	5836.894
9/8/2013 21:32	19.422	5836.894
9/8/2013 21:33	19.42	5836.891
9/8/2013 21:34	19.421	5836.892
9/8/2013 21:35	19.42	5836.903
9/8/2013 21:36	19.418	5836.895
9/8/2013 21:37	19.419	5836.894
9/8/2013 21:38	19.419	5836.896
9/8/2013 21:39	19.421	5836.895
9/8/2013 21:40	19.416	5836.903
9/8/2013 21:41	19.418	5836.894
9/8/2013 21:42	19.419	5836.897
9/8/2013 21:43	19.417	5836.897
9/8/2013 21:44	19.42	5836.896
9/8/2013 21:45	19.418	5836.895
9/8/2013 21:46	19.417	5836.895
9/8/2013 21:47	19.418	5836.896
9/8/2013 21:48	19.419	5836.897
9/8/2013 21:49	19.42	5836.894
9/8/2013 21:50	19.418	5836.895
9/8/2013 21:51	19.418	5836.896
9/8/2013 21:52	19.417	5836.894
9/8/2013 21:53	19.416	5836.896
9/8/2013 21:54	19.418	5836.894
9/8/2013 21:55	19.416	5836.894
9/8/2013 21:56	19.417	5836.896
9/8/2013 21:57	19.418	5836.896
9/8/2013 21:58	19.417	5836.894
9/8/2013 21:59	19.414	5836.894
9/8/2013 22:00	19.418	5836.896
9/8/2013 22:01	19.415	5836.896
9/8/2013 22:02	19.416	5836.894
9/8/2013 22:03	19.417	5836.896
9/8/2013 22:04	19.415	5836.893
9/8/2013 22:05	19.416	5836.895
9/8/2013 22:06	19.416	5836.893
9/8/2013 22:07	19.418	5836.896
9/8/2013 22:08	19.416	5836.895
9/8/2013 22:09	19.418	5836.896
9/8/2013 22:10	19.414	5836.897
9/8/2013 22:11	19.417	5836.895
9/8/2013 22:12	19.419	5836.894
9/8/2013 22:13	19.417	5836.896
9/8/2013 22:14	19.416	5836.897
9/8/2013 22:15	19.416	5836.896
9/8/2013 22:16	19.418	5836.893
9/8/2013 22:17	19.418	5836.895
9/8/2013 22:18	19.418	5836.897
9/8/2013 22:19	19.417	5836.896
9/8/2013 22:20	19.416	5836.894
9/8/2013 22:21	19.418	5836.903
9/8/2013 22:22	19.42	5836.893
9/8/2013 22:23	19.418	5836.893
9/8/2013 22:24	19.419	5836.894
9/8/2013 22:25	19.42	5836.893
9/8/2013 22:26	19.415	5836.895
9/8/2013 22:27	19.418	5836.899
9/8/2013 22:28	19.418	5836.902
9/8/2013 22:29	19.418	5836.906
9/8/2013 22:30	19.418	5836.896
9/8/2013 22:31	19.418	5836.903
9/8/2013 22:32	19.418	5836.895
9/8/2013 22:33	19.415	5836.895
9/8/2013 22:34	19.418	5836.895
9/8/2013 22:35	19.418	5836.896
9/8/2013 22:36	19.415	5836.895
9/8/2013 22:37	19.416	5836.894
9/8/2013 22:38	19.414	5836.896
9/8/2013 22:39	19.413	5836.895
9/8/2013 22:40	19.411	5836.905
9/8/2013 22:41	19.414	5836.903
9/8/2013 22:42	19.414	5836.895
9/8/2013 22:43	19.413	5836.896
9/8/2013 22:44	19.415	5836.894
9/8/2013 22:45	19.411	5836.896
9/8/2013 22:46	19.412	5836.894
9/8/2013 22:47	19.412	5836.895
9/8/2013 22:48	19.41	5836.896
9/8/2013 22:49	19.408	5836.895
9/8/2013 22:50	19.406	5836.895
9/8/2013 22:51	19.409	5836.898
9/8/2013 22:52	19.408	5836.896
9/8/2013 22:53	19.408	5836.894
9/8/2013 22:54	19.407	5836.904
9/8/2013 22:55	19.406	5836.903
9/8/2013 22:56	19.408	5836.895
9/8/2013 22:57	19.409	5836.893
9/8/2013 22:58	19.409	5836.906
9/8/2013 22:59	19.407	5836.893
9/8/2013 23:00	19.407	5836.899
9/8/2013 23:01	19.408	5836.896
9/8/2013 23:02	19.406	5836.895
9/8/2013 23:03	19.409	5836.896
9/8/2013 23:04	19.407	5836.896
9/8/2013 23:05	19.408	5836.896
9/8/2013 23:06	19.408	5836.892
9/8/2013 23:07	19.406	5836.898
9/8/2013 23:08	19.409	5836.904
9/8/2013 23:09	19.407	5836.903
9/8/2013 23:10	19.408	5836.896
9/8/2013 23:11	19.408	5836.897
9/8/2013 23:12	19.409	5836.896
9/8/2013 23:13	19.408	5836.898
9/8/2013 23:14	19.409	5836.897
9/8/2013 23:15	19.409	5836.896
9/8/2013 23:16	19.409	5836.896
9/8/2013 23:17	19.409	5836.904
9/8/2013 23:18	19.409	5836.897
9/8/2013 23:19	19.41	5836.896
9/8/2013 23:20	19.408	5836.897
9/8/2013 23:21	19.409	5836.893
9/8/2013 23:22	19.409	5836.897
9/8/2013 23:23	19.408	5836.896
9/8/2013 23:24	19.411	5836.896
9/8/2013 23:25	19.408	5836.894
9/8/2013 23:26	19.41	5836.896
9/8/2013 23:27	19.409	5836.897
9/8/2013 23:28	19.409	5836.896
9/8/2013 23:29	19.408	5836.896
9/8/2013 23:30	19.406	5836.898
9/8/2013 23:31	19.409	5836.896
9/8/2013 23:32	19.407	5836.895
9/8/2013 23:33	19.409	5836.898
9/8/2013 23:34	19.411	5836.897
9/8/2013 23:35	19.41	5836.894
9/8/2013 23:36	19.409	5836.905
9/8/2013 23:37	19.406	5836.899
9/8/2013 23:38	19.408	5836.897
9/8/2013 23:39	19.407	5836.896
9/8/2013 23:40	19.406	5836.896
9/8/2013 23:41	19.408	5836.897
9/8/2013 23:42	19.407	5836.893
9/8/2013 23:43	19.406	5836.896
9/8/2013 23:44	19.406	5836.898
9/8/2013 23:45	19.406	5836.896
9/8/2013 23:46	19.406	5836.896
9/8/2013 23:47	19.408	5836.895
9/8/2013 23:48	19.407	5836.897
9/8/2013 23:49	19.408	5836.897
9/8/2013 23:50	19.406	5836.895
9/8/2013 23:51	19.405	5836.893
9/8/2013 23:52	19.406	5836.896
9/8/2013 23:53	19.407	5836.898
9/8/2013 23:54	19.406	5836.896
9/8/2013 23:55	19.404	5836.895
9/8/2013 23:56	19.406	5836.896

5/28/2014 13:57:57	15.481	7455.463
5/28/2014 13:57:58	15.481	7455.463
5/28/2014 13:57:59	15.481	7455.463
5/28/2014 13:58:00	15.481	7455.463
5/28/2014 13:58:01	15.481	7455.463
5/28/2014 13:58:02	15.481	7455.463
5/28/2014 13:58:03	15.481	7455.463
5/28/2014 13:58:04	15.481	7455.463
5/28/2014 13:58:05	15.481	7455.463
5/28/2014 13:58:06	15.481	7455.463
5/28/2014 13:58:07	15.481	7455.463
5/28/2014 13:58:08	15.481	7455.463
5/28/2014 13:58:09	15.481	7455.463
5/28/2014 13:58:10	15.481	7455.463
5/28/2014 13:58:11	15.481	7455.463
5/28/2014 13:58:12	15.481	7455.463
5/28/2014 13:58:13	15.481	7455.463
5/28/2014 13:58:14	15.481	7455.463
5/28/2014 13:58:15	15.481	7455.463
5/28/2014 13:58:16	15.481	7455.463
5/28/2014 13:58:17	15.481	7455.463
5/28/2014 13:58:18	15.481	7455.463
5/28/2014 13:58:19	15.481	7455.463
5/28/2014 13:58:20	15.4	7455.463
5/28/2014 13:58:21	15.481	7455.463
5/28/2014 13:58:22	15.4	7455.463
5/28/2014 13:58:23	15.397	7455.463
5/28/2014 13:58:24	15.397	7455.463
5/28/2014 13:58:25	15.397	7455.463
5/28/2014 13:58:26	15.397	7455.463
5/28/2014 13:58:27	15.397	7455.463
5/28/2014 13:58:28	15.397	7455.463
5/28/2014 13:58:29	15.481	7455.463
5/28/2014 13:58:30	15.397	7455.463
5/28/2014 13:58:31	15.397	7455.463
5/28/2014 13:58:32	15.397	7455.463
5/28/2014 13:58:33	15.397	7455.463
5/28/2014 13:58:34	15.4	7455.463
5/28/2014 13:58:35	15.481	7455.463
5/28/2014 13:58:36	15.4	7455.463
5/28/2014 13:58:37	15.481	7455.463
5/28/2014 13:58:38	15.4	7455.463
5/28/2014 13:58:39	15.481	7455.463
5/28/2014 13:58:40	15.481	7455.463
5/28/2014 13:58:41	15.481	7455.463
5/28/2014 13:58:42	15.481	7455.463
5/28/2014 13:58:43	15.481	7455.463
5/28/2014 13:58:44	15.481	7455.463
5/28/2014 13:58:45	15.481	7455.463
5/28/2014 13:58:46	15.481	7455.463
5/28/2014 13:58:47	15.481	7455.463
5/28/2014 13:58:48	15.481	7455.463
5/28/2014 13:58:49	15.481	7455.463
5/28/2014 13:58:50	15.481	7455.463
5/28/2014 13:58:51	15.481	7455.463
5/28/2014 13:58:52	15.481	7455.463
5/28/2014 13:58:53	15.481	7455.463
5/28/2014 13:58:54	15.481	7455.463
5/28/2014 13:58:55	15.481	7455.463
5/28/2014 13:58:56	15.481	7455.463
5/28/2014 13:58:57	15.481	7455.463
5/28/2014 13:58:58	15.481	7455.463
5/28/2014 13:58:59	15.481	7455.463
5/28/2014 13:59:00	15.481	7455.463
5/28/2014 13:59:01	15.481	7455.463
5/28/2014 13:59:02	15.481	7455.463
5/28/2014 13:59:03	15.481	7455.463
5/28/2014 13:59:04	15.481	7455.463
5/28/2014

5/5/2022 0:10:10	10.167	7455.383
5/5/2022 0:10:11	10.183	7455.367
5/5/2022 0:10:12	10.167	7455.367
5/5/2022 0:10:13	10.167	7455.367
5/5/2022 0:10:14	10.183	7455.383
5/5/2022 0:10:15	10.183	7455.383
5/5/2022 0:10:16	10.167	7455.383
5/5/2022 0:10:17	10.183	7455.383
5/5/2022 0:10:18	10.183	7455.383
5/5/2022 0:10:19	10.183	7455.383
5/5/2022 0:10:20	10.183	7455.383
5/5/2022 0:10:21	10.183	7455.383
5/5/2022 0:10:22	10.183	7455.383
5/5/2022 0:10:23	10.183	7455.383
5/5/2022 0:10:24	10.183	7455.383
5/5/2022 0:10:25	10.183	7455.383
5/5/2022 0:10:26	10.183	7455.383
5/5/2022 0:10:27	10.183	7455.383
5/5/2022 0:10:28	10.183	7455.383
5/5/2022 0:10:29	10.183	7455.383
5/5/2022 0:10:30	10.183	7455.383
5/5/2022 0:10:31	10.183	7455.383
5/5/2022 0:10:32	10.183	7455.383
5/5/2022 0:10:33	10.183	7455.383
5/5/2022 0:10:34	10.183	7455.383
5/5/2022 0:10:35	10.183	7455.383
5/5/2022 0:10:36	10.183	7455.383
5/5/2022 0:10:37	10.167	7455.383
5/5/2022 0:10:38	10.167	7455.383
5/5/2022 0:10:39	10.167	7455.383
5/5/2022 0:10:40	10.183	7455.383
5/5/2022 0:10:41	10.183	7455.383
5/5/2022 0:10:42	10.183	7455.383
5/5/2022 0:10:43	10.183	7455.383
5/5/2022 0:10:44	10.183	7455.383
5/5/2022 0:10:45	10.183	7455.383
5/5/2022 0:10:46	10.167	7455.383
5/5/2022 0:10:47	10.183	7455.383
5/5/2022 0:10:48	10.183	7455.383
5/5/2022 0:10:49	10.183	7455.383
5/5/2022 0:10:50	10.183	7455.383
5/5/2022 0:10:51	10.167	7455.383
5/5/2022 0:10:52	10.183	7455.383
5/5/2022 0:10:53	10.183	7455.383
5/5/2022 0:10:54	10.183	7455.383
5/5/2022 0:10:55	10.183	7455.383
5/5/2022 0:10:56	10.183	7455.383
5/5/2022 0:10:57	10.183	7455.383
5/5/2022 0:10:58	10.183	7455.383
5/5/2022 0:10:59	10.183	7455.383
5/5/2022 0:11:00	10.183	7455.383
5/5/2022 0:11:01	10.183	7455.383
5/5/2022 0:11:02	10.183	7455.383
5/5/2022 0:11:03	10.183	7455.383
5/5/2022 0:11:04	10.183	7455.383
5/5/2022 0:11:05	10.183	7455.383
5/5/2022 0:11:06	10.2	7455.366
5/5/2022 0:11:07	10.183	7455.383
5/5/2022 0:11:08	10.183	7455.383
5/5/2022 0:11:09	10.183	7455.383
5/5/2022 0:11:10	10.183	7455.383
5/5/2022 0:11:11	10.183	7455.383
5/5/2022 0:11:12	10.183	7455.383
5/5/2022 0:11:13	10.183	7455.383
5/5/2022 0:11:14	10.183	7455.383
5/5/2022 0:11:15	10.183	7455.383
5/5/2022 0:11:16	10.183	7455.383
5/5/2022 0:11:17	10.183	7455.383
5/5/2022 0:11:18	10.183	7455.383
5/5/2022 0:11:19	10.183	7455.383
5/5/2022 0:11:20	10.183	7455.383
5/5/2022 0:11:21	10.183	7455.383
5/5/2022 0:11:22	10.183	7455.383
5/5/2022 0:11:23	10.183	7455.383
5/5/2022 0:11:24	10.183	7455.383
5/5/2022 0:11:25	10.183	7455.383
5/5/2022 0:11:26	10.2	7455.366
5/5/2022 0:11:27	10.183	7455.383
5/5/2022 0:11:28	10.183	7455.383
5/5/2022 0:11:29	10.183	7455.383
5/5/2022 0:11:30	10.183	7455.383
5/5/2022 0:11:31	10.183	7455.383
5/5/2022

5/29/2013 12:57	10.401	7455.861
5/29/2013 13:00	10.401	7455.861
5/29/2013 13:05	10.401	7455.861
5/29/2013 13:10	10.401	7455.861
5/29/2013 13:15	10.401	7455.861
5/29/2013 13:20	10.401	7455.861
5/29/2013 13:25	10.401	7455.861
5/29/2013 13:30	10.401	7455.861
5/29/2013 13:35	10.401	7455.861
5/29/2013 13:40	10.401	7455.861
5/29/2013 13:45	10.401	7455.861
5/29/2013 13:50	10.401	7455.861
5/29/2013 13:55	10.401	7455.861
5/29/2013 14:00	10.401	7455.861
5/29/2013 14:05	10.401	7455.861
5/29/2013 14:10	10.401	7455.861
5/29/2013 14:15	10.401	7455.861
5/29/2013 14:20	10.401	7455.861
5/29/2013 14:25	10.401	7455.861
5/29/2013 14:30	10.401	7455.861
5/29/2013 14:35	10.401	7455.861
5/29/2013 14:40	10.401	7455.861
5/29/2013 14:45	10.401	7455.861
5/29/2013 14:50	10.401	7455.861
5/29/2013 14:55	10.401	7455.861
5/29/2013 15:00	10.401	7455.861
5/29/2013 15:05	10.401	7455.861
5/29/2013 15:10	10.401	7455.861
5/29/2013 15:15	10.401	7455.861
5/29/2013 15:20	10.401	7455.861
5/29/2013 15:25	10.401	7455.861
5/29/2013 15:30	10.401	7455.861
5/29/2013 15:35	10.401	7455.861
5/29/2013 15:40	10.401	7455.861
5/29/2013 15:45	10.401	7455.861
5/29/2013 15:50	10.401	7455.861
5/29/2013 15:55	10.401	7455.861
5/29/2013 16:00	10.401	7455.861
5/29/2013 16:05	10.401	7455.861
5/29/2013 16:10	10.401	7455.861
5/29/2013 16:15	10.401	7455.861
5/29/2013 16:20	10.401	7455.861
5/29/2013 16:25	10.401	7455.861
5/29/2013 16:30	10.401	7455.861
5/29/2013 16:35	10.401	7455.861
5/29/2013 16:40	10.401	7455.861
5/29/2013 16:45	10.401	7455.861
5/29/2013 16:50	10.401	7455.861
5/29/2013 16:55	10.401	7455.861
5/29/2013 17:00	10.401	7455.861
5/29/2013 17:05	10.401	7455.861
5/29/2013 17:10	10.401	7455.861
5/29/2013 17:15	10.401	7455.861
5/29/2013 17:20	10.401	7455.861
5/29/2013 17:25	10.401	7455.861
5/29/2013 17:30	10.401	7455.861
5/29/2013 17:35	10.401	7455.861
5/29/2013 17:40	10.401	7455.861
5/29/2013 17:45	10.401	7455.861
5/29/2013 17:50	10.401	7455.861
5/29/2013 17:55	10.401	7455.861
5/29/2013 18:00	10.401	7455.861
5/29/2013 18:05	10.401	7455.861
5/29/2013 18:10	10.401	7455.861
5/29/2013 18:15	10.401	7455.861
5/29/2013 18:20	10.401	7455.861
5/29/2013 18:25	10.401	7455.861
5/29/2013 18:30	10.401	7455.861
5/29/2013 18:35	10.401	7455.861
5/29/2013 18:40	10.401	7455.861
5/29/2013 18:45	10.401	7455.861
5/29/2013 18:50	10.401	7455.861
5/29/2013 18:55	10.401	7455.861
5/29/2013 19:00	10.401	7455.861
5/29/2013 19:05	10.401	7455.861
5/29/2013 19:10	10.401	7455.861
5/29/2013 19:15	10.401	7455.861
5/29/2013 19:20	10.401	7455.861
5/29/2013 19:25	10.401	7455.861
5/29/2013 19:30	10.401	7455.861
5/29/2013 19:35	10.401	7455.861
5/29/2013 19:40	10.401	7455.861
5/29/2013 19:45	10.401	7455.861
5/29/2013 19:50	10.401	7455.861
5/29/2013 19:55	10.401	7455.861
5/29/2013 20:00	10.401	7455.861
5/29/2013 20:05	10.401	7455.861
5/29/2013 20:10	10.401	7455.861
5/29/2013 20:15	10.401	7455.861
5/29/2013 20:20	10.401	7455.861
5/29/2013 20:25	10.401	7455.861
5/29/2013 20:30	10.401	7455.861
5/29/2013 20:35	10.401	7455.861
5/29/2013 20:40	10.401	7455.861
5/29/2013 20:45	10.401	7455.861
5/29/2013 20:50	10.401	7455.861
5/29/2013 20:55	10.401	7455.861
5/29/2013 21:00	10.401	7455.861
5/29/2013 21:05	10.401	7455.861
5/29/2013 21:10	10.401	7455.861
5/29/2013 21:15	10.401	7455.861
5/29/2013 21:20	10.401	7455.861
5/29/2013 21:25	10.401	7455.861
5/29/2013 21:30	10.401	7455.861
5/29/2013 21:35	10.401	7455.861
5/29/2013 21:40	10.401	7455.861
5/29/2013 21:45	10.401	7455.861
5/29/2013 21:50	10.401	7455.861
5/29/2013 21:55	10.401	7455.861
5/29/2013 22:00	10.401	7455.861
5/29/2013 22:05	10.401	7455.861
5/29/2013 22:10	10.401	7455.861
5/29/2013 22:15	10.401	7455.861
5/29/2013 22:20	10.401	7455.861
5/29/2013 22:25	10.401	7455.861
5/29/2013 22:30	10.401	7455.861
5/29/2013 22:35	10.401	7455.861
5/29/2013 22:40	10.401	7455.861
5/29/2013 22:45	10.401	7455.861
5/29/2013 22:50	10.401	7455.861
5/29/2013 22:55	10.401	7455.861
5/29/2013 23:00	10.401	7455.861
5/29/2013 23:05	10.401	7455.861
5/29/2013 23:10	10.401	7455.861
5/29/2013 23:15	10.401	7455.861
5/29/2013 23:20	10.401	7455.861
5/29/2013 23:25	10.401	7455.861
5/29/2013 23:30	10.401	7455.861
5/29/2013 23:35	10.401	7455.861
5/29/2013 23:40	10.401	7455.861
5/29/2013 23:45	10.401	7455.861
5/29/2013 23:50	10.401	7455.861
5/29/2013 23:55	10.401	7455.861
5/30/2013 0:00	10.401	7455.861
5/30/2013 0:05	10.401	7455.861
5/30/2013 0:10	10.401	7455.861
5/30/2013 0:15	10.401	7455.861
5/30/2013 0:20	10.401	7455.861
5/30/2013 0:25	10.401	7455.861
5/30/2013 0:30	10.401	7455.861
5/30/2013 0:35	10.401	7455.861
5/30/2013 0:40	10.401	7455.861
5/30/2013 0:45	10.401	7455.861
5/30/2013 0:50	10.401	7455.861
5/30/2013 0:55	10.401	7455.861
5/30/2013 1:00	10.401	7455.861
5/30/2013 1:05	10.401	7455.861
5/30/2013 1:10	10.401	7455.861
5/30/2013 1:15	10.401	7455.861
5/30/2013 1:20	10.401	7455.861
5/30/2013 1:25	10.401	7455.861
5/30/2013 1:30	10.401	7455.861
5/30/2013 1:35	10.401	7455.861
5/30/2013 1:40	10.401	7455.861
5/30/2013 1:45	10.401	7455.861
5/30/2013 1:50	10.401	7455.861
5/30/2013 1:55	10.401	7455.861
5/30/2013 2:00	10.401	7455.861
5/30/2013 2:05	10.401	7455.861
5/30/2013 2:10	10.401	7455.861
5/30/2013 2:15	10.401	7455.861
5/30/2013 2:20	10.401	7455.861
5/30/2013 2:25	10.401	7455.861
5/30/2013 2:30	10.401	7455.861
5/30/2013 2:35	10.401	7455.861
5/30/2013 2:40	10.401	7455.861
5/30/2013 2:45	10.401	7455.861
5/30/2013 2:50	10.401	7455.861
5/30/2013 2:55	10.401	7455.861
5/30/2013 3:00	10.401	7455.861
5/30/2013 3:05	10.401	7455.861
5/30/2013 3:10	10.401	7455.861
5/30/2013 3:15	10.401	7455.861
5/30/2013 3:20	10.401	7455.861
5/30/2013 3:25	10.401	7455.861
5/30/2013 3:30	10.401	7455.861
5/30/2013 3:35	10.401	7455.861
5/30/2013 3:40	10.401	7455.861
5/30/2013 3:45	10.401	7455.861
5/30/2013 3:50	10.401	7455.861
5/30/2013 3:55	10.401	7455.861
5/30/2013 4:00	10.401	7455.861
5/30/2013 4:05	10.401	7455.861
5/30/2013 4:10	10.401	7455.861
5/30/2013 4:15	10.401	7455.861
5/30/2013 4:20	10.401	7455.861
5/30/2013 4:25	10.401	7455.861
5/30/2013 4:30	10.401	7455.861
5/30/2013 4:35	10.401	7455.861
5/30/2013 4:40	10.401	7455.861
5/30/2013 4:45	10.401	7455.861
5/30/2013 4:50	10.401	7455.861
5/30/2013 4:55	10.401	7455.861
5/30/2013 5:00	10.401	7455.861
5/30/2013 5:05	10.401	7455.861
5/30/2013 5:10	10.401	7455.861
5/30/2013 5:15	10.401	7455.861
5/30/2013 5:20	10.401	7455.861
5/30/2013 5:25	10.401	7455.861
5/30/2013 5:30	10.401	7455.861
5/30/2013 5:35	10.401	7455.861
5/30/2013 5:40	10.401	7455.861
5/30/2013 5:45	10.401	7455.861
5/30/2013 5:50	10.401	7455.861
5/30/2013 5:55	10.401	7455.861
5/30/2013 6:00	10.401	7455.861
5/30/2013 6:05	10.401	7455.861
5/30/2013 6:10	10.401	7455.861
5/30/2013 6:15	10.401	7455.861
5/30/2013 6:20	10.401	7455.861
5/30/2013 6:25	10.401	7455.861
5/30/2013 6:30	10.401	7455.861
5/30/2013 6:35	10.401	7455.861
5/30/2013 6:40	10.401	7455.861
5/30/2013 6:45	10.401	7455.861
5/30/2013 6:50	10.401	7455.861
5/30/2013 6:55	10.401	7455.861
5/30/2013 7:00	10.401	7455.861
5/30/2013 7:05	10.401	7455.861
5/30/2013 7:10	10.401	7455.861
5/30/2013 7:15	10.401	7455.861
5/30/2013 7:20	10.401	7455.861
5/30/2013 7:25	10.401	7455.861
5/30/2013 7:30	10.401	7455.861
5/30/2013 7:35	10.401	7455.861
5/30/2013 7:40	10.401	7455.861
5/30/2013 7:45	10.401	7455.861
5/30/2013 7:50	10.401	7455.861
5/30/2013 7:55	10.401	7455.861
5/30/2013 8:00	10.401	7455.861
5/30/2013 8:05	10.401	7455.861
5/30/2013 8:10	10.401	7455.861
5/30/2013 8:15	10.401	7455.861
5/30/2013 8:20	10.401	7455.861
5/30/2013 8:25	10.401	7455.861
5/30/2013 8:30	10.401	7455.861
5/30/2013 8:35	10.401	7455.861
5/30/2013 8:40	10.401	7455.861
5/30/2013 8:45	10.401	7455.861
5/30/2013 8:50	10.401	7455.861
5/30/2013 8:55	10.401	7455.861
5/30/2013 9:00	10.401	7455.861
5/30/2013 9:05	10.401	7455.861
5/30/2013 9:10	10.401	7455.861
5/30/2013 9:15	10.401	7455.861
5/30/2013 9:20	10.401	7455.861
5/30/2013 9:25	10.401	7455.861
5/30/2013 9:30	10.401	7455.861
5/30/2013 9:35	10.401	7455.861
5/30/2013 9:40	10.401	7455.861
5/30/2013 9:45	10.401	7455.861
5/30/2013 9:50	10.401	7455.861
5/30/2013 9:55	10.401	7455.861
5/30/2013 10:00	10.401	7455.861
5/30/2013 10:05	10.401	7455.861
5/30/2013 10:10	10.401	7455.861
5/30/2013 10:15	10.401	7455.861
5/30/2013 10:20	10.401	7455.861
5/30/2013 10:25	10.401	7455.861
5/30/2013 10:30	10.401	7455.861
5/30/2013 10:35	10.401	7455.861
5/30/2013 10:40	10.401	7455.861
5/30/2013 10:45	10.401	7455.861
5/30/2013 10:50	10.401	7455.861
5/30/2013 10:55	10.401	7455.861
5/30/2013 11:00	10.401	7455.861
5/30/2013 11:05	10.401	7455.861
5/30/2013 11:10	10.401	7455.861
5/30/2013 11:15	10.401	7455.861
5/30/2013 11:20	10.401	7455.861
5/30/2013 11:25	10.401	7455.861
5/30/2013 11:30	10.401	7455.861
5/30/2013 11:35	10.401	7455.861
5/30/2013 11:40	10.401	7455.861
5/30/2013 11:45	10.401	7455.861
5/30/2013 11:50	10.401	7455.861
5/30/2013 11:55	10.401	7455.861
5/30/2013 12:00	10.401	7455.861
5/30/2013 12:05	10.401	7455.861
5/30/2013 12:10	10.401	7455.861
5/30/2013 12:15	10.401	7455.861
5/30/2013 12:20	10.401	7455.861
5/30/2013 12:25	10.401	7455.861
5/30/2013 12:30	10.401	7455.861
5/30/2013 12:35	10.401	7455.861
5/30/2013 12:40	10.401	7455.861
5/30/2013 12:45	10.401	7455.861
5/30/2013 12:50	10.401	7455.861
5/30/2013 12:55	10.401	7455.861
5/30/2013 13:00	10.401	7455.861
5/30/2013 13:05	10.401	7455.861
5/30/2013 13:10	10.401	7455.861
5/30/2013 13:15	10.401	7455.861
5/30/2013 13:20	10.401	7455.861
5/30/2013 13:25	10.401	7455.861
5/30/2013 13:30	10.401	7455.861
5/30/2013 13:35	10.401	7455.861
5/30/2013 13:40	10.401	7455.861
5/30/2013 13:45	10.401	7455.861
5/30/2013 13:50	10.401	7455.861
5/30/2013 13:55	10.401	7455.861
5/30/2013 14:00	10.401	7455.861
5/30/2013 14:05	10.401	7455.861
5/30/2013 14:10	10.401	7455.861
5/30/2013 14:15	10.401	7455.861
5/30/2013 14:20	10.401	7455.861
5/30/2013 14:25	10.401	7455.861
5/30/2013 14:30	10.401	7455.861
5/30/2013 14:35	10.401	7455.861
5/30/2013 14:40	10.401	7455.861
5/30/2013 14:45	10.401	7455.861
5/30/2013 14:50	10.401	7455.861
5/30/2013 14:55	10.401	7455.861
5/30/2013 15:00	10.401	7455.861
5/30/2013 15:05	10.401	7455.861
5/30/2013 15:10	10.401	7455.861
5/30/2013 15:15	10.401	7455.861
5/30/2013 15:20	10.401	7455.861
5/30/2013 15:25	10.401	7455.861
5/30/2013 15:30	10.401	7455.861
5/30/2013 15:35	10.401	7455.861
5/30/2013 15:40	10.401	7455.861
5/30/2013 15:45	10.401	7455.861
5/30/2013 15:50	10.401	7455.861
5/30/2013 15:55	10.401	7455.861
5/30/2013 16:00	10.401	7455.861
5/30/2013 16:05	10.401	7455.861
5/30/2013 16:10	10.401	7455.861
5/30/2013 16:15	10.401	7455.861
5/30/2013 16:20	10.401	7455.861
5/30/2013 16:25	10.401	7455.861
5/30/2013 16:30	10.401	7455.861
5/30/2013 16:35	10.401	7455.861
5/30/2013 16:40	10.401	7455.861
5/30/2013 16:45	10.401	7455.861
5/30/2013 16:50	10.401	7455.861
5/30/2013 16:55	10.401	7455.861
5/30/2013 17:00	10.401	7455.861
5/30/2013 17:05	10.401	7455.861
5/30/2013 17:10	10.401	7455.861
5/30/2013 17:15	10.401	7455.861
5/30/2013 17:20	10.401	7455.861
5/30/2013 17:25	10.401	7455.861
5/30/2013 17:30	10.401	7455.861
5/30/2013 17:35	10.401	7455.861
5/30/2013 17:40	10.401	7455.861
5/30/2013 17:45	10.401	7455.861
5/30/2013 17:50	10.401	7455.861
5/30/2013 17:55	10.401	7455.861
5/30/2013 18:00	10.401	7455.861
5/30/2013 18:05	10.401	7455.861
5/30/2013 18:10	10.401	7455.861
5/30/2013 18:15	10.401	7455.861
5/30/2013 18:20	10.401	7455.861
5/30/2013 18:25	10.401	7455.861
5/30/2013 18:30	10.401	7455.861
5/30/2013 18:35	10.401	7455.861
5/30/2013 18:40	10.401	7455.861
5/30/2013 18:45	10.401	7455.861
5/30/2013 18:50	10.401	7455.861
5/30/2013 18:55	10.401	7455.861
5/30/2013 19:00	10.401	7455.861
5/30/2013 19:05	10.401	7455.861
5/30/2013 19:10	10.401	7455.861
5/30/2013 19:15	10.401	7455.861
5/30/2013 19:20	10.401	7455.861
5/30/2013 19:25	10.401	7455.861
5/30/2013 19:30	10.401	7455.861
5/30/2013 19:35	10.401	7455.861
5/30/2013 19:40	10.401	7455.861
5/30/2013 19:45	10.401	7455.861
5/30/2013 19:50	10.401	7455.861
5/30/2013 19:55	10.401	7455.861
5/30/2013 20:00	10.401	7455.861
5/30/2013 20:05	10.401	7455.861
5/30/2013 20:10	10.401	7455.861
5/30/2013 20:15	10.401	7455.861
5/30/2013 20:20	10.401	7455.861
5/30/2013 20:25	10.401	7455.861
5/30/2013 20:30	10.401	7455.861
5/30/2013 20:35	10.401	7455.861
5/30/2013 20:40	10.401	7455.861
5/30/2013 20:45	10.401	7455.861
5/30/2013 20:50	10.401	7455.861
5/30/2013 20:55	10.401	7455.861
5/30/2013 21:00	10.401	7455.861
5/30/2013 21:05	10.401	7455.861
5/30/2013 21:10	10.401	7455.861
5/30/2013 21:15	10.401	7455.861
5/30/2013 21:20	10.401	7455.861
5/30/2013 21:25	10.401	7455.861
5/30/2013 21:30	10.401	7455.861
5/30/2013 21:35	10.401	7455.861
5/30/2013 21:40	10.401	7455.861
5/30/2013 21:45	10.401	7455.861
5/30/2013 21:50	10.401	7455.861
5/30/2013 21:55	10.401	7455.861
5/30/2013 22:00	10.401	7455.861
5/30/2013 22:05	10.401	7455.861
5/30/2013 22:10	10.401	7455.861
5/30/2013 22:15	10.401	7455.861
5/30/2013 22:20	10.401	7455.861
5/30/2013 22:25	10.401	7455.861
5/30/2013 22:30	10.401	7455.861
5/30/2013 22:35	10.401	7455.861
5/30/2013 22:40	10.401	7455.861
5/30/2013 22:45	10.401	7455.861
5/30/2013 22:50	10.401	7455.861
5/30/2013 22:55	10.401	7455.861
5/30/2013 23:00	10.401	7455.861
5/30/2013 23:05	10.401	7455.861
5/30/2013 23:10	10.401	7455.861
5/30/2013 23:15	10.401	7455.861
5/30/2013 23:20	10.401	7455.861
5/30/2013 23:25	10.401	7455.861
5/30/2013 23:30	10.401	7455.861
5/30/2013 23:35	10.401	7455.861
5/30/2013 23:40	10.401	7455.861
5/30/2013 23:45	10.401	7455.861
5/30/2013 23:50	10.401	7455.861
5/30/2013 23:55	10.401	7455.861
5/31/2013 0:00	10.401	7455.861
5/31/2013 0:05	10.401	7455.861
5/31/2013 0:10	10.401	7455.861
5/31/2013 0:15	10.401	7455.861
5/31/2013 0:20	10.401	7455.861
5/31/2013 0:25	10.401	7455.861
5/31/2013 0:30	10.401	7455.861
5/31/2013 0:35	10.401	7455.861
5/31/2013 0:40	10.401	7455.861
5/31/2013 0:45	10.401	7455.861
5/31/2013 0:50	10.401	7455.861
5/31/2013 0:55	10.401	7455.861
5/31/2013 1:00	10.401	7455.861
5/31/2013 1:05	10.401	7455.861
5/31/2013 1:10	10.401	7455.861
5/31/2013 1:15	10.401	7455.861
5/31/2013 1:20	10.401	7455.861
5/31/2013 1:25	10.401	7455.861
5/31/2013 1:30	10.401	7455.861
5/31/2013 1:35	10.401	7455.861
5/31/2013 1:40	10.401	7455.861
5/31/2013 1:45	10.401	7455.861
5/31/2013 1:50	10.401	7455.861
5/31/2013 1:55	10.401	7455.861
5/31/2013 2:00	10.401	7455.861
5/31/2013 2:05	10.401	7455.861
5/31/2013 2:10	10.401	7455.861
5/31/2013 2:15	10.401	7455.861
5/31/2013 2:20	10.401	7455.861
5/31/2013 2:25	10.401	7455.861
5/31/2013 2:30	10.401	7455.861
5/31/2013 2:35	10.401	7455.861
5/31/2013 2:40	10.401	7455.861
5/31/2013 2:45	10.401	7455.861
5/31/2013 2:50	10.401	7455.861
5/31/2013 2:55	10.401	7455.861
5/31/2013 3:00	10.401	7455.861
5/31/2013 3:05	10.401	7455.861
5/31/2013 3:10	10.401	7455.861
5/31/2013 3:15	10.401	7455.861
5/31/2013 3:20	10.401	7455.861
5/31/2013 3:25	10.401	7455.861
5/31/2013 3:30	10.401	7455.861
5/31/2013 3:35	10.401	7455.861
5/31/2013 3:40	10.401	7455.861
5/31/2013 3:45	10.401	7455.861
5/31/2013 3:50	10.401	7455.861
5/31/2013 3:55	10.401	7455.861
5/31/2013 4:00	10.401	7455.861
5/31/2013 4:05	10.401	7455.861
5/31/2013 4:10	10.401	7455.861
5/31/2013 4:15	10.401	7455.861
5/31/2013 4:20	10.401	7455.861
5/31/2013 4:25	10.401	7455.861
5/31/2013 4:30	10.401	7455.861
5/31/2013 4:35	10.401	7455.861
5/31/2013 4:40	10.401	7455.861
5/31/2013 4:45	10.401	7455.861
5/31/2013 4:50	10.401	7455.861
5/31/2013 4:55	10.401	7455.861
5/31/2013 5:00	10.401	7455.861
5/31/2013 5:05	10.401	7455.861
5/31/2013 5:10	10.401	7455.861
5/31/2013 5:15	10.401	7455.861
5/31/2013 5:20	10.401	7455.861
5/31/2013 5:25	10.401	7455.861
5/31/2013 5:30	10.401	7455.861
5/31/2013 5:35	10.401	7455.861
5/31/2013 5:40	10.401	7455.861
5/31/2013 5:45	10.401	7455.861
5/31/2013 5:50	10.401	7455.861
5/31/2013 5:55	10.401	7455.861
5/31/2013 6:00	10.401	7455.861
5/31/2013 6:05	10.401	7455.861
5/31/2013 6:10	10.401	7455.861
5/31/2013 6:15	10.401	7455.861
5/31/2013 6:20	10.401	7455.861
5/31/2013 6:25	10.401	7455.861
5/31/2013 6:30	10.401	7455.861
5/31/2013 6:35	10.401	7455.861
5/31/2013 6:40	10.401	7455.861
5/31/2013 6:45	10.401	7455.861
5/31/2013 6:50	10.401	7455.861
5/31/2013 6:55	10.401	7455.861
5/31/2013 7:00	10.401	7455.861
5/31/2013 7:05	10.401	7455.861
5/31/2013 7:10	10.401	7455.861
5/31/2013 7:15	10.401	7455.861
5/31/2013 7:20	10.401	7455.861
5/31/2013 7:25	10.401	7455.861
5/31/2013 7:30	10.401	7455.861
5/31/2013 7:35	10.401	7455.861
5/31/2013 7:40	10.401	7455.861
5/31/2013 7:45	10.401	7455.861
5/31/2013 7:50	10.401	7455.861
5/31/2013 7:55	10.401	7455.861
5/31/2013 8:00	10.401	7455.861
5/31/2013 8:05	10.401	7455.861
5/31/2013 8:10	10.401	7455.861
5/31/2013 8:15	10.401	7455.861
5/31/2013 8:20	10.401	7455.861
5/31/2013 8:25	10.401	7455.861
5/31/2013 8:30	10.401	7455.861
5/31/2013 8:35	10.401	7455.861
5/31/2013 8:40	10.401	7455.861
5/31/2013 8:45	10.401	7455.861
5/31/2013 8:50	10.401	7455.861
5/31/2013 8:55	10.401	7455.861

5/29/2013 23:52	15.163	7455.263
5/29/2013 23:51	15.163	7454.0
5/29/2013 23:50	15.163	7455.263
5/29/2013 23:49	15.163	7455.263
5/29/2013 23:48	15.163	7455.263
5/29/2013 23:47	15.163	7455.263
5/29/2013 23:46	15.163	7455.263
5/29/2013 23:45	15.163	7454.0
5/29/2013 23:44	15.163	7455.263
5/29/2013 23:43	15.163	7455.263
5/29/2013 23:42	15.163	7455.263
5/29/2013 23:41	15.163	7455.263
5/29/2013 23:40	15.163	7455.263
5/29/2013

5/26/2022 0:37	10.411	7870.861
5/26/2022 0:38	10.411	7870.861
5/26/2022 0:39	10.411	7870.861
5/26/2022 0:40	10.407	7870.861
5/26/2022 0:41	10.411	7870.861
5/26/2022 0:42	10.411	7870.861
5/26/2022 0:43	10.411	7870.861
5/26/2022 0:44	10.411	7870.861
5/26/2022 0:45	10.411	7870.861
5/26/2022 0:46	10.411	7870.861
5/26/2022 0:47	10.411	7870.861
5/26/2022 0:48	10.411	7870.861
5/26/2022 0:49	10.411	7870.861
5/26/2022 0:50	10.411	7870.861
5/26/2022 0:51	10.411	7870.861
5/26/2022 0:52	10.411	7870.861
5/26/2022 0:53	10.411	7870.861
5/26/2022 0:54	10.411	7870.861
5/26/2022 0:55	10.411	7870.861
5/26/2022 0:56	10.411	7870.861
5/26/2022 0:57	10.411	7870.861
5/26/2022 0:58	10.411	7870.861
5/26/2022 0:59	10.411	7870.861
5/26/2022 1:00	10.411	7870.861
5/26/2022 1:01	10.411	7870.861
5/26/2022 1:02	10.411	7870.861
5/26/2022 1:03	10.411	7870.861
5/26/2022 1:04	10.411	7870.861
5/26/2022 1:05	10.407	7870.861
5/26/2022 1:06	10.414	7870.861
5/26/2022 1:07	10.411	7870.861
5/26/2022 1:08	10.405	7870.861
5/26/2022 1:09	10.405	7870.861
5/26/2022 1:10	10.405	7870.861
5/26/2022 1:11	10.398	7870.861
5/26/2022 1:12	10.395	7870.861
5/26/2022 1:13	10.395	7870.861
5/26/2022 1:14	10.395	7870.861
5/26/2022 1:15	10.395	7870.861
5/26/2022 1:16	10.395	7870.861
5/26/2022 1:17	10.405	7870.861
5/26/2022 1:18	10.405	7870.861
5/26/2022 1:19	10.405	7870.861
5/26/2022 1:20	10.405	7870.861
5/26/2022 1:21	10.405	7870.861
5/26/2022 1:22	10.411	7870.861
5/26/2022 1:23	10.411	7870.861
5/26/2022 1:24	10.411	7870.861
5/26/2022 1:25	10.411	7870.861
5/26/2022 1:26	10.411	7870.861
5/26/2022 1:27	10.411	7870.861
5/26/2022 1:28	10.411	7870.861
5/26/2022 1:29	10.411	7870.861
5/26/2022 1:30	10.411	7870.861
5/26/2022 1:31	10.411	7870.861
5/26/2022 1:32	10.411	7870.861
5/26/2022 1:33	10.411	7870.861
5/26/2022 1:34	10.411	7870.861
5/26/2022 1:35	10.411	7870.861
5/26/2022 1:36	10.411	7870.861
5/26/2022 1:37	10.411	7870.861
5/26/2022 1:38	10.411	7870.861
5/26/2022 1:39	10.411	7870.861
5/26/2022 1:40	10.411	7870.861
5/26/2022 1:41	10.411	7870.861
5/26/2022 1:42	10.411	7870.861
5/26/2022 1:43	10.411	7870.861
5/26/2022 1:44	10.411	7870.861
5/26/2022 1:45	10.411	7870.861
5/26/2022 1:46	10.411	7870.861
5/26/2022 1:47	10.411	7870.861
5/26/2022 1:48	10.411	7870.861
5/26/2022 1:49	10.411	7870.861
5/26/2022 1:50	10.411	7870.861
5/26/2022 1:51	10.411	7870.861
5/26/2022 1:52	10.411	7870.861
5/26/2022 1:53	10.411	7870.861
5/26/2022 1:54	10.411	7870.861
5/26/2022 1:55	10.411	7870.861
5/26/2022 1:56	10.411	7870.861
5/26/2022 1:57	10.411	7870.861
5/26/2022 1:58	10.411	7870.861
5/26/2022 1:59	10.411	7870.861
5/26/2022 2:00	10.411	7870.861
5/26/2022 2:01	10.411	7870.861
5/26/2022 2:02	10.411	7870.861
5/26/2022 2:03	10.411	7870.861
5/26/2022 2:04	10.411	7870.861
5/26/2022 2:05	10.411	7870.861
5/26/2022 2:06	10.411	7870.861
5/26/2022 2:07	10.411	7870.861
5/26/2022 2:08	10.411	7870.861
5/26/2022 2:09	10.411	7870.861
5/26/2022 2:10	10.411	7870.861
5/26/2022 2:11	10.411	7870.861
5/26/2022 2:12	10.411	7870.861
5/26/2022 2:13	10.411	7870.861
5/26/2022 2:14	10.411	7870.861
5/26/2022 2:15	10.411	7870.861
5/26/2022 2:16	10.411	7870.861
5/26/2022 2:17	10.411	7870.861
5/26/2022 2:18	10.411	7870.861
5/26/2022 2:19	10.411	7870.861
5/26/2022 2:20	10.411	7870.861
5/26/2022 2:21	10.411	7870.861
5/26/2022 2:22	10.411	7870.861
5/26/2022 2:23	10.411	7870.861
5/26/2022 2:24	10.411	7870.861
5/26/2022 2:25	10.411	7870.861
5/26/2022 2:26	10.411	7870.861
5/26/2022 2:27	10.411	7870.861
5/26/2022 2:28	10.411	7870.861
5/26/2022 2:29	10.411	7870.861
5/26/2022 2:30	10.411	7870.861
5/26/2022 2:31	10.411	7870.861
5/26/2022 2:32	10.411	7870.861
5/26/2022 2:33	10.411	7870.861
5/26/2022 2:34	10.411	7870.861
5/26/2022 2:35	10.411	7870.861
5/26/2022 2:36	10.411	7870.861
5/26/2022 2:37	10.411	7870.861
5/26/2022 2:38	10.411	7870.861
5/26/2022 2:39	10.411	7870.861
5/26/2022 2:40	10.411	7870.861
5/26/2022 2:41	10.411	7870.861
5/26/2022 2:42	10.411	7870.861
5/26/2022 2:43	10.411	7870.861
5/26/2022 2:44	10.411	7870.861
5/26/2022 2:45	10.411	7870.861
5/26/2022 2:46	10.411	7870.861
5/26/2022 2:47	10.411	7870.861
5/26/2022 2:48	10.411	7870.861
5/26/2022 2:49	10.411	7870.861
5/26/2022 2:50	10.411	7870.861
5/26/2022 2:51	10.411	7870.861
5/26/2022 2:52	10.411	7870.861
5/26/2022 2:53	10.411	7870.861
5/26/2022 2:54	10.411	7870.861
5/26/2022 2:55	10.411	7870.861
5/26/2022 2:56	10.411	7870.861
5/26/2022 2:57	10.411	7870.861
5/26/2022 2:58	10.411	7870.861
5/26/2022 2:59	10.411	7870.861
5/26/2022 3:00	10.411	7870.861
5/26/2022 3:01	10.411	7870.861
5/26/2022 3:02	10.411	7870.861
5/26/2022 3:03	10.411	7870.861
5/26/2022 3:04	10.411	7870.861
5/26/2022 3:05	10.407	7870.861
5/26/2022 3:06	10.414	7870.861
5/26/2022 3:07	10.411	7870.861
5/26/2022 3:08	10.411	7870.861
5/26/2022 3:09	10.411	7870.861
5/26/2022 3:10	10.411	7870.861
5/26/2022 3:11	10.411	7870.861
5/26/2022 3:12	10.411	7870.861
5/26/2022 3:13	10.411	7870.861
5/26/2022 3:14	10.411	7870.861
5/26/2022 3:15	10.411	7870.861
5/26/2022 3:16	10.411	7870.861
5/26/2022 3:17	10.411	7870.861
5/26/2022 3:18	10.411	7870.861
5/26/2022 3:19	10.411	7870.861
5/26/2022 3:20	10.411	7870.861
5/26/2022 3:21	10.411	7870.861
5/26/2022 3:22	10.411	7870.861
5/26/2022 3:23	10.411	7870.861
5/26/2022 3:24	10.411	7870.861
5/26/2022 3:25	10.411	7870.861
5/26/2022 3:26	10.411	7870.861
5/26/2022 3:27	10.411	7870.861
5/26/2022 3:28	10.411	7870.861
5/26/2022 3:29	10.411	7870.861
5/26/2022 3:30	10.411	7870.861
5/26/2022 3:31	10.411	7870.861
5/26/2022 3:32	10.411	7870.861
5/26/2022 3:33	10.411	7870.861
5/26/2022 3:34	10.411	7870.861
5/26/2022 3:35	10.411	7870.861
5/26/2022 3:36	10.411	7870.861
5/26/2022 3:37	10.411	7870.861
5/26/2022 3:38	10.411	7870.861
5/26/2022 3:39	10.411	7870.861
5/26/2022 3:40	10.411	7870.861
5/26/2022 3:41	10.411	7870.861
5/26/2022 3:42	10.411	7870.861
5/26/2022 3:43	10.411	7870.861
5/26/2022 3:44	10.411	7870.861
5/26/2022 3:45	10.411	7870.861
5/26/2022 3:46	10.411	7870.861
5/26/2022 3:47	10.411	7870.861
5/26/2022 3:48	10.411	7870.861
5/26/2022 3:49	10.411	7870.861
5/26/2022 3:50	10.411	7870.861
5/26/2022 3:51	10.411	7870.861
5/26/2022 3:52	10.411	7870.861
5/26/2022 3:53	10.411	7870.861
5/26/2022 3:54	10.411	7870.861
5/26/2022 3:55	10.411	7870.861
5/26/2022 3:56	10.411	7870.861
5/26/2022 3:57	10.411	7870.861
5/26/2022 3:58	10.411	7870.861
5/26/2022 3:59	10.411	7870.861
5/26/2022 4:00	10.411	7870.861
5/26/2022 4:01	10.411	7870.861
5/26/2022 4:02	10.411	7870.861
5/26/2022 4:03	10.411	7870.861
5/26/2022 4:04	10.411	7870.861
5/26/2022 4:05	10.407	7870.861
5/26/2022 4:06	10.414	7870.861
5/26/2022 4:07	10.411	7870.861
5/26/2022 4:08	10.411	7870.861
5/26/2022 4:09	10.411	7870.861
5/26/2022 4:10	10.411	7870.861
5/26/2022 4:11	10.411	7870.861
5/26/2022 4:12	10.411	7870.861
5/26/2022 4:13	10.411	7870.861
5/26/2022 4:14	10.411	7870.861
5/26/2022 4:15	10.411	7870.861
5/26/2022 4:16	10.411	7870.861
5/26/2022 4:17	10.411	7870.861
5/26/2022 4:18	10.411	7870.861
5/26/2022 4:19	10.411	7870.861
5/26/2022 4:20	10.411	7870.861
5/26/2022 4:21	10.411	7870.861
5/26/2022 4:22	10.411	7870.861
5/26/2022 4:23	10.411	7870.861
5/26/2022 4:24	10.411	7870.861
5/26/2022 4:25	10.411	7870.861
5/26/2022 4:26	10.411	7870.861
5/26/2022 4:27	10.411	7870.861
5/26/2022 4:28	10.411	7870.861
5/26/2022 4:29	10.411	7870.861
5/26/2022 4:30	10.411	7870.861
5/26/2022 4:31	10.411	7870.861
5/26/2022 4:32	10.411	7870.861
5/26/2022 4:33	10.411	7870.861
5/26/2022 4:34	10.411	7870.861
5/26/2022 4:35	10.411	7870.861
5/26/2022 4:36	10.411	7870.861
5/26/2022 4:37	10.411	7870.861
5/26/2022 4:38	10.411	7870.861
5/26/2022 4:39	10.411	7870.861
5/26/2022 4:40	10.411	7870.861
5/26/2022 4:41	10.411	7870.861
5/26/2022 4:42	10.411	7870.861
5/26/2022 4:43	10.411	7870.861
5/26/2022 4:44	10.411	7870.861
5/26/2022 4:45	10.411	7870.861
5/26/2022 4:46	10.411	7870.861
5/26/2022 4:47	10.411	7870.861
5/26/2022 4:48	10.411	7870.861
5/26/2022 4:49	10.411	7870.861
5/26/2022 4:50	10.411	7870.861
5/26/2022 4:51	10.411	7870.861
5/26/2022 4:52	10.411	7870.861
5/26/2022 4:53	10.411	7870.861
5/26/2022 4:54	10.411	7870.861
5/26/2022 4:55	10.411	7870.861
5/26/2022 4:56	10.411	7870.861
5/26/2022 4:57	10.411	7870.861
5/26/2022 4:58	10.411	7870.861
5/26/2022 4:59	10.411	7870.861
5/26/2022 5:00	10.411	7870.861
5/26/2022 5:01	10.411	7870.861
5/26/2022 5:02	10.411	7870.861
5/26/2022 5:03	10.411	7870.861
5/26/2022 5:04	10.411	7870.861
5/26/2022 5:05	10.407	7870.861
5/26/2022 5:06	10.414	7870.861
5/26/2022 5:07	10.411	7870.861
5/26/2022 5:08	10.411	7870.861
5/26/2022 5:09	10.411	7870.861
5/26/2022 5:10	10.411	7870.861
5/26/2022 5:11	10.411	7870.861
5/26/2022 5:12	10.411	7870.861
5/26/2022 5:13	10.411	7870.861
5/26/2022 5:14	10.411	7870.861
5/26/2022 5:15	10.411	7870.861
5/26/2022 5:16	10.411	7870.861
5/26/2022 5:17	10.411	7870.861
5/26/2022 5:18	10.411	7870.861
5/26/2022 5:19	10.411	7870.861
5/26/2022 5:20	10.411	7870.861
5/26/2022 5:21	10.411	7870.861
5/26/2022 5:22	10.411	7870.861
5/26/2022 5:23	10.411	7870.861
5/26/2022 5:24	10.411	7870.861
5/26/2022 5:25	10.411	7870.861
5/26/2022 5:26	10.411	7870.861
5/26/2022 5:27	10.411	7870.861
5/26/2022 5:28	10.411	7870.861
5/26/2022 5:29	10.411	7870.861
5/26/2022 5:30	10.411	7870.861
5/26/2022 5:31	10.411	7870.861
5/26/2022 5:32	10.411	7870.861
5/26/2022 5:33	10.411	7870.861
5/26/2022 5:34	10.411	7870.861
5/26/2022 5:35	10.411	7870.861
5/26/2022 5:36	10.411	7870.861
5/26/2022 5:37	10.411	7870.861
5/26/2022 5:38	10.411	7870.861
5/26/2022 5:39	10.411	7870.861
5/26/2022 5:40	10.411	7870.861
5/26/2022 5:41	10.411	7870.861
5/26/2022 5:42	10.411	7870.861
5/26/2022 5:43	10.411	7870.861
5/26/2022 5:44	10.411	7870.861
5/26/2022 5:45	10.411	7870.861
5/26/2022 5:46	10.411	7870.861
5/26/2022 5:47	10.411	7870.861
5/26/2022 5:48	10.411	7870.861
5/26/2022 5:49	10.411	7870.861
5/26/2022 5:50	10.411	7870.861
5/26/2022 5:51	10.411	7870.861
5/26/2022 5:52	10.411	7870.861
5/26/2022 5:53	10.411	7870.861
5/26/2022 5:54	10.411	7870.861
5/26/2022 5:55	10.411	7870.861
5/26/2022 5:56	10.411	7870.861
5/26/2022 5:57	10.411	7870.861
5/26/2022 5:58	10.411	7870.861
5/26/2022 5:59	10.411	7870.861
5/26/2022 6:00	10.411	7870.861
5/26/2022 6:01	10.411	7870.861
5/26/2022 6:02	10.411	7870.861
5/26/2022 6:03	10.411	7870.861
5/26/2022 6:04	10.411	7870.861
5/26/2022 6:05	10.407	7870.861
5/26/2022 6:06	10.414	7870.861
5/26/2022 6:07	10.411	7870.861
5/26/2022 6:08	10.411	7870.861
5/26/2022 6:09	10.411	7870.861
5/26/2022 6:10	10.411	7870.861
5/26/2022 6:11	10.411	7870.861
5/26/2022 6:12	10.411	7870.861
5/26/2022 6:13	10.411	7870.861
5/26/2022 6:14	10.411	7870.861
5/26/2022 6:15	10.411	7870.861
5/26/2022 6:16	10.411	7870.861
5/26/2022 6:17	10.411	7870.861
5/26/2022 6:18	10.411	7870.861
5/26/2022 6:19	10.411	7870.861
5/26/2022 6:20	10.411	7870.861
5/26/2022 6:21	10.411	7870.861
5/26/2022 6:22	10.411	7870.861
5/26/2022 6:23	10.411	7870.861
5/26/2022 6:24	10.411	7870.861
5/26/2022 6:25	10.411	7870.861
5/26/2022 6:26	10.411	7870.861
5/26/2022 6:27	10.411	7870.861
5/26/2022 6:28	10.411	7870.861
5/26/2022 6:29	10.411	7870.861
5/26/2022 6:30	10.411	7870.861
5/26/2022 6:31	10.411	7870.861
5/26/2022 6:32	10.411	7870.861
5/26/2022 6:33	10.411	7870.861
5/26/2022 6:34	10.411	7870.861
5/26/2022 6:35	10.411	7870.861
5/26/2022 6:36	10.411	7870.861
5/26/2022 6:37	10.411	7870.861
5/26/2022 6:38	10.411	7870.861
5/26/2022 6:39	10.411	7870.861
5/26/2022 6:40	10.411	7870.861
5/26/2022 6:41	10.411	7870.861
5/26/2022 6:42	10.411	7870.861
5/26/2022 6:43	10.411	7870.861
5/26/2022 6:44	10.411	7870.861
5/26/2022 6:45	10.411	7870.861
5/26/2022 6:46	10.411	7870.861
5/26/2022 6:47	10.411	7870.861
5/26/2022 6:48	10.411	7870.861
5/26/2022 6:49	10.411	7870.861
5/26/2022 6:50	10.411	7870.861
5/26/2022 6:51	10.411	7870.861
5/26/2022 6:52	10.411	7870.861
5/26/2022 6:53	10.411	7870.861
5/26/2022 6:54	10.411	7870.861
5/26/2022 6:55	10.411	7870.861
5/26/2022 6:56	10.411	7870.861
5/26/2022 6:57	10.411	7870.861
5/26/2022 6:58	10.411	7870.861
5/26/2022 6:59	10.411	7870.861
5/26/2022 7:00	10.411	7870.861
5/26/2022 7:01	10.411	7870.861
5/26/2022 7:02	10.411	7870.861
5/26/2022 7:03	10.411	7870.861
5/26/2022 7:04	10.411	7870.861
5/26/2022 7:05	10.411	7870.861
5/26/2022 7:06	10.411	7870.861
5/26/2022 7:07	10.411	7870.861
5/26/2022 7:08	10.411	7870.861
5/26/2022 7:09	10.411	7870.861
5/26/2022 7:10	10.411	7870.861
5/26/2022 7:11	10.411	7870.861
5/26/2022 7:12	10.411	7870.861
5/26/2022 7:13	10.411	7870.861
5/26/2022 7:14	10.411	7870.861
5/26/2022 7:15	10.411	7870.861
5/26/2022 7:16	10.411	7870.861
5/26/2022 7:17	10.411	7870.861
5/26/2022 7:18	10.411	7870.861
5/26/2022 7:19	10.411	7870.861
5/26/2022 7:20	10.411	7870.861
5/26/2022 7:21	10.411	7870.861
5/26/2022 7:22	10.411	7870.861
5/26/2022 7:23	10.411	7870.861
5/26/2022 7:24	10.411	7870.861
5/26/2022 7:25	10.411	7870.861
5/26/2022 7:26	10.411	7870.861
5/26/2022 7:27	10.411	7870.861
5/26/2022 7:28	10.411	7870.861
5/26/2022 7:29	10.411	7870.861
5/26/2022 7:30	10.411	7870.861
5/26/2022 7:31	10.411	7870.861
5/26/2022 7:32	10.411	7870.861
5/26/2022 7:33	10.411	7870.861
5/26/2022 7:34	10.411	7870.861
5/26/2022 7:35	10.411	7870.861
5/26/2022 7:36	10.411	7870.861
5/26/2022 7:37	10.411	7870.861
5/26/2022 7:38	10.411	7870.861
5/26/2022 7:39	10.411	7870.861
5/26/2022 7:40	10.411	7870.861
5/26/2022 7:41	10.411	7870.861
5/26/2022 7:42	10.411	7870.861
5/26/2022 7:43	10.411	7870.861
5/26/2022 7:44	10.411	7870.861
5/26/2022 7:45	10.411	7870.861
5/26/2022 7:46	10.411	7870.861
5/26/2022 7:47	10.411	7870.861
5/26/2022 7:48	10.411	7870.861
5/26/2022 7:49	10.411	7870.861
5/26/2022 7:50	10.411	7870.861
5/26/2022 7:51	10.411	7870.861
5/26/2022 7:52	10.411	7870.861
5/26/2022 7:53	10.411	7870.861
5/26/2022 7:54	10.411	7870.861
5/26/2022 7:55	10.411	7870.861
5/26/2022 7:56	10.411	7870.861
5/26/2022 7:57	10.411	7870.861
5/26/2022 7:58	10.411	7870.861
5/26/2022 7:59	10.411	7870.861
5/26/2022 8:00	10.407	7870.861

5/26/2024 0:00	01.481	5870.483
5/26/2024 0:01	01.481	5870.483
5/26/2024 0:02	01.481	5870.483
5/26/2024 0:03	01.481	5870.483
5/26/2024 0:04	01.487	5870.483
5/26/2024 0:05	01.481	5870.483
5/26/2024 0:06	01.481	5870.483
5/26/2024 0:07	01.481	5870.483
5/26/2024 0:08	01.481	5870.483
5/26/2024 0:09	01.481	5870.483
5/26/2024

5/29/2014 13:57	15.161	7455.363
5/29/2014 14:00	15.161	7455.363
5/29/2014 14:03	15.161	7455.363
5/29/2014 14:05	15.161	7455.363
5/29/2014 14:11	15.14	7455.363
5/29/2014 14:14	15.161	7455.363
5/29/2014 14:16	15.161	7455.363
5/29/2014 14:19	15.161	7455.363
5/29/2014 14:21	15.161	7455.363
5/29/2014 14:26	15.167	7455.363
5/29/2014 14:27	15.161	7455.363
5/29/2014 14:28	15.161	7455.363
5/29/2014 14:29	15.146	7455.363
5/29/2014 14:30	15.161	7455.363
5/29/2014 14:32	15.161	7455.363
5/29/2014 14:34	15.161	7455.363
5/29/2014 14:35	15.161	7455.363
5/29/2014 14:37	15.14	7455.363
5/29/2014 14:38	15.146	7455.363
5/29/2014 14:39	15.161	7455.363
5/29/2014 14:40	15.161	7455.363
5/29/2014 14:41	15.161	7455.363
5/29/2014 14:42	15.161	7455.363
5/29/2014 14:43	15.161	7455.363
5/29/2014 14:44	15.14	7455.363
5/29/2014 14:45	15.161	7455.363
5/29/2014 14:46	15.161	7455.363
5/29/2014 14:47	15.161	7455.363
5/29/2014 14:48	15.161	7455.363
5/29/2014 14:49	15.161	7455.363
5/29/2014 14:50	15.161	7455.363
5/29/2014 14:51	15.161	7455.363
5/29/2014 14:52	15.161	7455.363
5/29/2014 14:53	15.161	7455.363
5/29/2014 14:54	15.161	7455.363
5/29/2014 14:55	15.161	7455.363
5/29/2014 14:56	15.14	7455.363
5/29/2014 14:57	15.161	7455.363
5/29/2014 14:58	15.161	7455.363
5/29/2014 14:59	15.14	7455.363
5/29/2014 15:00	15.161	7455.363
5/29/2014 15:01	15.161	7455.363
5/29/2014 15:02	15.161	7455.363
5/29/2014 15:03	15.161	7455.363
5/29/2014 15:04	15.161	7455.363
5/29/2014 15:05	15.161	7455.363
5/29/2014 15:06	15.161	7455.363
5/29/2014 15:07	15.161	7455.363
5/29/2014 15:08	15.161	7455.363
5/29/2014 15:09	15.167	7455.363
5/29/2014 15:10	15.161	7455.363
5/29/2014 15:11	15.167	7455.363
5/29/2014 15:12	15.161	7455.363
5/29/2014 15:13	15.161	7455.363
5/29/2014 15:14	15.161	7455.363
5/29/2014 15:15	15.14	7455.3
5/29/2014 15:16	15.167	7455.3
5/29/2014 15:17	15.161	7455.363
5/29/2014 15:18	15.161	7455.363
5/29/2014 15:19	15.161	7455.363
5/29/2014 15:20	15.161	7455.363
5/29/2014 15:21	15.161	7455.363
5/29/2014 15:22	15.161	7455.363
5/29/2014 15:23	15.161	7455.363
5/29/2014 15:24	15.161	7455.363
5/29/2014 15:25	15.161	7455.363
5/29/2014 15:26	15.167	7455.363
5/29/2014 15:27	15.161	7455.363
5/29/2014 15:28	15.167	7455.363
5/29/2014 15:29	15.161	7455.363
5/29/2014 15:30	15.161	7455.363
5/29/2014 15:31	15.161	7455.363
5/29/2014 15:32	15.167	7455.363
5/29/2014 15:33	15.161	7455.363
5/29/2014 15:34	15.161	7455.363
5/29/2014 15:35	15.161	7455.363
5/29/2014 15:36	15.167	7455.363
5/29/2014 15:37	15.161	7455.363
5/29/2014 15:38	15.161	7455.363
5/29/2014 15:39	15.161	7455.363
5/29/2014 15:40	15.161	7455.363
5/29/2014 15:41	15.161	7455.363
5/29/2014 15:42	15.161	7455.363
5/29/2014 15:43	15.161	7455.363
5/29/2014 15:44	15.161	7455.363
5/29/2014 15:45	15.161	7455.363
5/29/2014 15:46	15.161	7455.363
5/29/2014 15:47	15.161	7455.363
5/29/2014 15:48	15.161	7455.363
5/29/2014 15:49	15.161	7455.363
5/29/2014 15:50	15.161	7455.363
5/29/2014 15:51	15.161	7455.363
5/29/2014 15:52	15.161	7455.363
5/29/2014 15:53	15.161	7455.363
5/29/2014 15:54	15.161	7455.363
5/29/2014 15:55	15.161	7455.363
5/29/2014 15:56	15.161	7455.363
5/29/2014 15:57	15.161	7455.363
5/29/2014 15:58	15.161	7455.363
5/29/2014 15:59	15.161	7455.363
5/29/2014 16:00	15.161	7455.363
5/29/2014 16:01	15.161	7455.363
5/29/2014 16:02	15.161	7455.363
5/29/2014 16:03	15.161	7455.363
5/29/2014 16:04	15.161	7455.363
5/29/2014 16:05	15.161	7455.363
5/29/2014 16:06	15.161	7455.363
5/29/2014 16:07	15.167	7455.363
5/29/2014 16:08	15.161	7455.363
5/29/2014 16:09	15.161	7455.363
5/29/2014 16:10	15.161	7455.363
5/29/2014 16:11	15.161	7455.363
5/29/2014 16:12	15.161	7455.363
5/29/2014 16:13	15.161	7455.363
5/29/2014 16:14	15.161	7455.363
5/29/2014 16:15	15.161	7455.363
5/29/2014 16:16	15.161	7455.363
5/29/2014 16:17	15.161	7455.363
5/29/2014 16:18	15.161	7455.363
5/29/2014 16:19	15.161	7455.363
5/29/2014 16:20	15.161	7455.363
5/29/2014 16:21	15.161	7455.363
5/29/2014 16:22	15.161	7455.363
5/29/2014 16:23	15.161	7455.363
5/29/2014 16:24	15.161	7455.363
5/29/2014 16:25	15.161	7455.363
5/29/2014 16:26	15.161	7455.363
5/29/2014 16:27	15.161	7455.363
5/29/2014 16:28	15.161	7455.363
5/29/2014 16:29	15.161	7455.363
5/29/2014 16:30	15.161	7455.363
5/29/2014 16:31	15.161	7455.363
5/29/2014 16:32	15.161	7455.363
5/29/2014 16:33	15.161	7455.363
5/29/2014 16:34	15.161	7455.363
5/29/2014 16:35	15.161	7455.363
5/29/2014 16:36	15.161	7455.363
5/29/2014 16:37	15.161	7455.363
5/29/2014 16:38	15.161	7455.363
5/29/2014 16:39	15.161	7455.363
5/29/2014 16:40	15.161	7455.363
5/29/2014 16:41	15.161	7455.363
5/29/2014 16:42	15.161	7455.363
5/29/2014 16:43	15.161	7455.363
5/29/2014 16:44	15.161	7455.363
5/29/2014 16:45	15.161	7455.363
5/29/2014 16:46	15.161	7455.363
5/29/2014 16:47	15.161	7455.363
5/29/2014 16:48	15.161	7455.363
5/29/2014 16:49	15.161	7455.363
5/29/2014 16:50	15.161	7455.363
5/29/2014 16:51	15.161	7455.363
5/29/2014 16:52	15.161	7455.363
5/29/2014 16:53	15.161	7455.363
5/29/2014 16:54	15.161	7455.363
5/29/2014 16:55	15.161	7455.363
5/29/2014 16:56	15.161	7455.363
5/29/2014 16:57	15.161	7455.363
5/29/2014 16:58	15.161	7455.363
5/29/2014 16:59	15.161	7455.363
5/29/2014 17:00	15.161	7455.363
5/29/2014 17:01	15.161	7455.363
5/29/2014 17:02	15.161	7455.363
5/29/2014 17:03	15.161	7455.363
5/29/2014 17:04	15.161	7455.363
5/29/2014 17:05	15.161	7455.363
5/29/2014 17:06	15.167	7455.363
5/29/2014 17:07	15.161	7455.363
5/29/2014 17:08	15.161	7455.363
5/29/2014 17:09	15.161	7455.363
5/29/2014 17:10	15.161	7455.363
5/29/2014 17:11	15.161	7455.363
5/29/2014 17:12	15.161	7455.363
5/29/2014 17:13	15.161	7455.363
5/29/2014 17:14	15.161	7455.363
5/29/2014 17:15	15.161	7455.363
5/29/2014 17:16	15.161	7455.363
5/29/2014 17:17	15.161	7455.363
5/29/2014 17:18	15.161	7455.363
5/29/2014 17:19	15.161	7455.363
5/29/2014 17:20	15.161	7455.363
5/29/2014 17:21	15.161	7455.363
5/29/2014 17:22	15.161	7455.363
5/29/2014 17:23	15.161	7455.363
5/29/2014 17:24	15.161	7455.363
5/29/2014 17:25	15.167	7455.363
5/29/2014 17:26	15.161	7455.363
5/29/2014 17:27	15.167	7455.363
5/29/2014 17:28	15.161	7455.363
5/29/2014 17:29	15.161	7455.363
5/29/2014 17:30	15.161	7455.363
5/29/2014 17:31	15.167	7455.363
5/29/2014 17:32	15.161	7455.363
5/29/2014 17:33	15.167	7455.363
5/29/2014 17:34	15.167	7455.363
5/29/2014 17:35	15.167	7455.363
5/29/2014 17:36	15.161	7455.363
5/29/2014 17:37	15.161	7455.363
5/29/2014 17:38	15.161	7455.363
5/29/2014 17:39	15.161	7455.363
5/29/2014 17:40	15.161	7455.363
5/29/2014 17:41	15.161	7455.363
5/29/2014 17:42	15.161	7455.363
5/29/2014 17:43	15.161	7455.363
5/29/2014 17:44	15.161	7455.363
5/29/2014 17:45	15.161	7455.363
5/29/2014 17:46	15.161	7455.363
5/29/2014 17:47	15.161	7455.363
5/29/2014 17:48	15.161	7455.363
5/29/2014 17:49	15.161	7455.363
5/29/2014 17:50	15.161	7455.363
5/29/2014 17:51	15.161	7455.363
5/29/2014 17:52	15.161	7455.363
5/29/2014 17:53	15.161	7455.363
5/29/2014 17:54	15.161	7455.363
5/29/2014 17:55	15.161	7455.363
5/29/2014 17:56	15.161	7455.363
5/29/2014 17:57	15.161	7455.363
5/29/2014 17:58	15.161	7455.363
5/29/2014 17:59	15.161	7455.363
5/29/2014 18:00	15.161	7455.363
5/29/2014 18:01	15.161	7455.363
5/29/2014 18:02	15.161	7455.363
5/29/2014 18:03	15.161	7455.363
5/29/2014 18:04	15.161	7455.363
5/29/2014 18:05	15.161	7455.363
5/29/2014 18:06	15.161	7455.363
5/29/2014 18:07	15.161	7455.363
5/29/2014 18:08	15.161	7455.363
5/29/2014 18:09	15.14	7455.363
5/29/2014 18:10	15.161	7455.363
5/29/2014 18:11	15.161	7455.363
5/29/2014 18:12	15.161	7455.363
5/29/2014 18:13	15.161	7455.363
5/29/2014 18:14	15.161	7455.363
5/29/2014 18:15	15.161	7455.363
5/29/2014 18:16	15.14	7455.363
5/29/2014 18:17	15.161	7455.363
5/29/2014 18:18	15.161	7455.363
5/29/2014 18:19	15.161	7455.363
5/29/2014 18:20	15.161	7455.363
5/29/2014 18:21	15.161	7455.363
5/29/2014 18:22	15.161	7455.363
5/29/2014 18:23	15.161	7455.363
5/29/2014 18:24	15.161	7455.363
5/29/2014 18:25	15.161	7455.363
5/29/2014 18:26	15.161	7455.363
5/29/2014 18:27	15.161	7455.363
5/29/2014 18:28	15.161	7455.363
5/29/2014 18:29	15.161	7455.363
5/29/2014 18:30	15.161	7455.363
5/29/2014 18:31	15.161	7455.363
5/29/2014 18:32	15.161	7455.363
5/29/2014 18:33	15.161	7455.363
5/29/2014 18:34	15.161	7455.363
5/29/2014 18:35	15.161	7455.363
5/29/2014 18:36	15.161	7455.363
5/29/2014 18:37	15.161	7455.363
5/29/2014 18:38	15.161	7455.363
5/29/2014 18:39	15.161	7455.363
5/29/2014 18:40	15.161	7455.363
5/29/2014 18:41	15.161	7455.363
5/29/2014 18:42	15.161	7455.363
5/29/2014 18:43	15.161	7455.363
5/29/2014 18:44	15.161	7455.363
5/29/2014 18:45	15.161	7455.363
5/29/2014 18:46	15.161	7455.363
5/29/2014 18:47	15.161	7455.363
5/29/2014 18:48	15.161	7455.363
5/29/2014 18:49	15.161	7455.363
5/29/2014 18:50	15.161	7455.363
5/29/2014 18:51	15.161	7455.363
5/29/2014 18:52	15.161	7455.363
5/29/2014 18:53	15.161	7455.363
5/29/2014 18:54	15.161	7455.363
5/29/2014 18:55	15.161	7455.363
5/29/2014 18:56	15.161	7455.363
5/29/2014 18:57	15.161	7455.363
5/29/2014 18:58	15.161	7455.363
5/29/2014 18:59	15.161	7455.363
5/29/2014 19:00	15.161	7455.363
5/29/2014 19:01	15.161	7455.363
5/29/2014 19:02	15.161	7455.363
5/29/2014 19:03	15.161	7455.363
5/29/2014 19:04	15.161	7455.363
5/29/2014 19:05	15.161	7455.363
5/29/2014 19:06	15.161	7455.363
5/29/2014 19:07	15.161	7455.363
5/29/2014 19:08	15.161	7455.363
5/29/2014 19:09	15.161	7455.363
5/29/2014 19:10	15.161	7455.363
5/29/2014 19:11	15.161	7455.363
5/29/2014 19:12	15.161	7455.363
5/29/2014 19:13	15.161	7455.363
5/29/2014 19:14	15.161	7455.363
5/29/2014 19:15	15.161	7455.363
5/29/2014 19:16	15.161	7455.363
5/29/2014 19:17	15.161	7455.363
5/29/2014 19:18	15.161	7455.363
5/29/2014 19:19	15.161	7455.363
5/29/2014 19:20	15.161	7455.363
5/29/2014 19:21	15.161	7455.363
5/29/2014 19:22	15.161	7455.363
5/29/2014 19:23	15.161	7455.363
5/29/2014 19:24	15.161	7455.363
5/29/2014 19:25	15.161	7455.363
5/29/2014 19:26	15.161	7455.363
5/29/2014 19:27	15.161	7455.363
5/29/2014 19:28	15.161	7455.363
5/29/2014 19:29	15.161	7455.363
5/29/2014 19:30	15.161	7455.363
5/29/2014 19:31	15.161	7455.363
5/29/2014 19:32	15.161	7455.363
5/29/2014 19:33	15.161	7455.363
5/29/2014 19:34	15.161	7455.363
5/29/2014 19:35	15.161	7455.363
5/29/2014 19:36	15.161	7455.363
5/29/2014 19:37	15.161	7455.363
5/29/2014 19:38	15.161	7455.363
5/29/2014 19:39	15.161	7455.363
5/29/2014 19:40	15.161	7455.363
5/29/2014 19:41	15.161	7455.363
5/29/2014 19:42	15.161	7455.363
5/29/2014 19:43	15.161	7455.363
5/29/2014 19:44	15.161	7455.363
5/29/2014 19:45	15.161	7455.363
5/29/2014 19:46	15.161	7455.363
5/29/2014 19:47	15.161	7455.363
5/29/2014 19:48	15.161	7455.363
5/29/2014 19:49	15.161	7455.363
5/29/2014 19:50	15.161	7455.363
5/29/2014 19:51	15.161	7455.363
5/29/2014 19:52	15.161	7455.363
5/29/2014 19:53	15.161	7455.363
5/29/2014 19:54	15.161	7455.363
5/29/2014 19:55	15.161	7455.363
5/29/2014 19:56	15.161	7455.363
5/29/2014 19:57	15.161	7455.363
5/29/2014 19:58	15.161	7455.363
5/29/2014 19:59	15.161	7455.363
5/29/2014 20:00	15.161	7455.363
5/29/2014 20:01	15.161	7455.363
5/29/2014 20:02	15.161	7455.363
5/29/2014 20:03	15.161	7455.363
5/29/2014 20:04	15.161	7455.363
5/29/2014 20:05	15.161	7455.363
5/29/2014 20:06	15.161	7455.363
5/29/2014 20:07	15.161	7455.363
5/29/2014 20:08	15.161	7455.363
5/29/2014 20:09	15.161	7455.363
5/29/2014 20:10	15.161	7455.363
5/29/2014 20:11	15.161	7455.363
5/29/2014 20:12	15.161	7455.363
5/29/2014 20:13	15.161	7455.363
5/29/2014 20:14	15.161	7455.363
5/29/2014 20:15	15.161	7455.363
5/29/2014 20:16	15.161	7455.363
5/29/2014 20:17	15.161	7455.363
5/29/2014 20:18	15.161	7455.363
5/29/2014 20:19	15.161	7455.363
5/29/2014 20:20	15.161	7455.363
5/29/2014 20:21	15.161	7455.363
5/29/2014 20:22	15.161	7455.363
5/29/2014 20:23	15.161	7455.363
5/29/2014 20:24	15.161	7455.363
5/29/2014 20:25	15.161	7455.363
5/29/2014 20:26	15.161	7455.363
5/29/2014 20:27	15.161	7455.363
5/29/2014 20:28	15.161	7455.363
5/29/2014 20:29	15.161	7455.363
5/29/2014 20:30	15.161	7455.363
5/29/2014 20:31	15.161	7455.363
5/29/2014 20:32	15.161	7455.363
5/29/2014 20:33	15.161	7455.363
5/29/2014 20:34	15.161	7455.363
5/29/2014 20:35	15.161	7455.363
5/29/2014 20:36	15.161	7455.363
5/29/2014 20:37	15.161	7455.363
5/29/2014 20:38	15.161	7455.363
5/29/2014 20:39	15.161	7455.363
5/29/2014 20:40	15.161	7455.363
5/29/2014 20:41	15.161	7455.363
5/29/2014 20:42	15.161	7455.363
5/29/2014 20:43	15.161	7455.363
5/29/2014 20:44	15.161	7455.363
5/29/2014 20:45	15.161	7455.363
5/29/2014 20:46	15.161	7455.363
5/29/2014 20:47	15.161	7455.363
5/29/2014 20:48	15.161	7455.363
5/29/2014 20:49	15.161	7455.363
5/29/2014 20:50	15.161	7455.363
5/29/2014 20:51	15.161	7455.363
5/29/2014 20:52	15.161	7455.363
5/29/2014 20:53	15.161	7455.363
5/29/2014 20:54	15.161	7455.363
5/29/2014 20:55	15.161	7455.363
5/29/2014 20:56	15.161	7455.363
5/29/2014 20:57	15.161	7455.363
5/29/2014 20:58	15.161	7455.363
5/29/2014 20:59	15.161	7455.363
5/29/2014 21:00	15.161	7455.363
5/29/2014 21:01	15.161	7455.363
5/29/2014 21:02	15.161	7455.363
5/29/2014 21:03	15.161	7455.363
5/29/2014 21:04	15.161	7455.363
5/29/2014 21:05	15.161	7455.363
5/29/2014 21:06	15.161	7455.363
5/29/2014 21:07	15.161	7455.363
5/29/2014 21:08	15.161	7455.363
5/29/2014 21:09	15.161	7455.363
5/29/2014 21:10	15.161	7455.363
5/29/2014 21:11	15.161	7455.363
5/29/2014 21:12	15.161	7455.363
5/29/2014 21:13	15.161	7455.363
5/29/2014 21:14	15.161	7455.363
5/29/2014 21:15	15.161	7455.363
5/29/2014 21:16	15.161	7455.363
5/29/2014 21:17	15.161	7455.363
5/29/2014 21:18	15.161	7455.363
5/29/2014 21:19	15.161	7455.363
5/29/2014 21:20	15.161	7455.363
5/29/2014 21:21	15.161	7455.363
5/29/2014 21:22	15.161	7455.363
5/29/2014 21:23	15.161	7455.363
5/29/2014 21:24	15.161	7455.363
5/29/2014 21:25	15.161	7455.363
5/29/2014 21:26	15.167	7455.363
5/29/2014 21:27	15.161	7455.363
5/29/2014 21:28	15.161	7455.363
5/29/2014 21:29	15.161	7455.363
5/29/2014 21:30	15.161	7455.363
5/29/2014 21:31	15.161	7455.363
5/29/2014 21:32	15.161	7455.363
5/29/2014 21:33	15.161	7455.363
5/29/2014 21:34	15.161	7455.363
5/29/2014 21:35	15.161	7455.363
5/29/2014 21:36	15.161	7455.363
5/29/2014 21:37	15.161	7455.363
5/29/2014 21:38	15.161	7455.363
5/29/2014 21:39	15.161	7455.363
5/29/2014 21:40	15.161	7455.363
5/29/2014 21:41	15.161	7455.363
5/29/2014 21:42	15.161	7455.363
5/29/2014 21:43	15.161	7455.363
5/29/2014 21:44	15.161	7455.363
5/29/2014 21:45	15.161	7455.363
5/29/2014 21:46	15.161	7455.363
5/29/2014 21:47	15.161	7455.363
5/29/2014 21:48	15.161	7455.363
5/29/2014 21:49	15.161	7455.363
5/29/2014 21:50	15.161	7455.363
5/29/2014 21:51	15.161	7455.363
5/29/2014 21:52	15.161	7455.363
5/29/2014 21:53	15.161	7455.363
5/29/2014 21:54	15.161	7455.363
5/29/2014 21:55	15.161	7455.363
5/29/2014 21:56	15.161	7455.363
5/29/2014 21:57	15.161	7455.363
5/29/2014 21:58	15.161	7455.363
5/29/2014 21:59	15.161	7455.363
5/29/2014 22:00	15.161	7455.363
5/29/2014 22:01	15.161	7455.363
5/29/2014 22:02	15.161	7455.363
5/29/2014 22:03	15.161	7455.363
5/29/2014 22:04	15.161	7455.363
5/29/2014 22:05	15.161	7455.363
5/29/2014 22:06	15.161	7455.363
5/29/2014 22:07	15.161	7455.363
5/29/2014 22:08	15.161	7455.363
5/29/2014 22:09	15.161	7455.363
5/29/2014 22:10	15.161	7455.363
5/29/2014 22:11	15.161	7455.363
5/29/2014 22:12	15.161	7455.363
5/29/2014 22:13	15.161	7455.363
5/29/2014 22:14	15.161	7455.363
5/29/2014 22:15	15.161	7455.363
5/29/2014 22:16	15.161	7455.363
5/29/2014 22:17	15.161	7455.363
5/29/2014 22:18	15.161	7455.363
5/29/2014 22:19	15.161	7455.363
5/29/2014 22:20	15.161	7455.363
5/29/2014 22:21	15.161	7455.363
5/29/2014 22:22	15.161	7455.363
5/29/2014 22:23	15.161	7455.363
5/29/2014 22:24	15.161	7455.363
5/29/2014 22:25	15.161	7455.363
5/29/2014 22:26	15.161	7455.363
5/29/2014 22:27	15.161	7455.363
5/29/2014 22:28	15.161	7455.363
5/29/2014 22:29	15.161	7455.363
5/29/2014 22:30	15.161	7455.363
5/29/2014 22:31	15.161	7455.363
5/29/2014 22:32	15.161	7455.363
5/29/2014 22:33	15.161	7455.363
5/29/2014 22:34	15.161	7455.363
5/29/2014 22:35	15.161	7455.363
5/29/2014 22:36	15.161	7455.363
5/29/2014 22:37	15.161	7455.363
5/29/2014 22:38	15.161	7455.363
5/29/2014 22:39	15.161	7455.363
5/29/2014 22:40	15.161	7455.363
5/29/2014 22:41	15.161	7455.363
5/29/2014 22:42	15.161	7455.363
5/29/2014 22:43	15.161	7455.363
5/29/2014 22:44	15.161	7455.363
5/29/2014 22:45	15.161	7455.363
5/29/2014 22:46	15.161	7455.363
5/29/2014 22:47	15.161	7455.363
5/29/2014 22:48	15.161	7455.363
5/29/2014 22:49	15.161	7455.363
5/29/2014 22:50	15.161	7455.363
5/29/2014 22:51	15.161	7455.363
5/29/2014 22:52	15.161	7455.363
5/29/2014 22:53	15.161	7455.363
5/29/2014 22:54	15.161	7455.363
5/29/2014 22:55	15.161	7455.363
5/29/2014 22:56	15.161	7455.363
5/29/2014 22:57	15.161	7455.363
5/29/2014 22:58	15.161	7455.363
5/29/2014 22:59	15.161	7455.363
5/29/2014 23:00	15.161	7455.363
5/29/2014 23:01	15.161	7455.363
5/29/2014 23:02	15.161	7455.363
5/29/2014 23:03	15.161	7455.363
5/29/2014 23:04	15.161	7455.363
5/29/2014 23:05	15.161	7455.363
5/29/2014 23:06	15.161	7455.363
5/29/2014 23:07	15.161	7455.363
5/29/2014 23:08	15.161	7455.363
5/29/2014 23:09	15.161	7455.363
5/29/2014 23:10	15.161	7455.363
5/29/2014 23:11	15.161	7455.363
5/29/2014 23:12	15.161	7455.363
5/29/2014 23:13	15.161	7455.363
5/29/2014 23:14	15.161	7455.363
5/29/2014 23:15	15.161	7455.363
5/29/2014 23:16	15.161	7455.363
5/29/2014 23:17	15.161	7455.363
5/29/2014 23:18	15.161	7455.363
5/29/2014 23:19	15.161	7455.363
5/29/2014 23:20	15.161	7455.363
5/29/2014 23:21	15.161	7455.363
5/29/2014 23:22	15.161	7455.363
5/29/2014 23:23	15.161	7455.363
5/29/2014 23:24	15.161	7455.363
5/29/2014 23:25	15.161	7455.363
5/29/2014 23:26	15.161	7455.363
5/29/2014 23:27	15.161	7455.363
5/29/2014 23:28	15.161	7455.363
5/29/2014 23:29	15.161	7455.363
5/29/2014 23:30	15.161	7455.363
5/29/2014 23:31	15.161	7455.363
5/29/2014 23:32	15.161	7455.363
5/29/2014 23:33	15.161	7455.363
5/29/2014 23:34	15.161	7455.363
5/29/2014 23:35	15.161	7455.363
5/29/2014 23:36	15.161	7455.363
5/29/2014 23:37	15.161	7455.363
5/29/2014 23:38	15.161	7455.363
5/29/2014 23:39	15.161	7455.363
5/29/2014 23:40	15.161	7455.363
5/29/2014 23:41	15.161	7455.363
5/29/2014 23:42	15.161	7455.363
5/29/2014 23:43	15.161	7455.363
5/29/2014 23:44	15.161	7455.363
5/29/2014 23:45	15.161	7455.363
5/29/2014 23:46	15.161	7455.363
5/29/2014 23:47	15.161	7455.363
5/29/2014 23:48	15.161	7455.363
5/29/2014 23:49	15.161	7455.363
5/29/2014 23:50

5/26/2014 07:54	01.401	7455.363
5/26/2014 07:55	01.401	7455.363
5/26/2014 07:56	01.401	7455.363
5/26/2014 07:57	01.401	7455.363
5/26/2014 07:58	01.401	7455.363
5/26/2014 07:59	01.401	7455.363
5/26/2014 08:00	01.401	7455.363
5/26/2014 08:01	01.401	7455.363
5/26/2014 08:02	01.401	7455.363
5/26/2014 08:03	01.401	7455.363
5/26/2014 08:04	01.401	7455.363
5/26/2014

5/26/2004 0:57	01.801	7870.861
5/26/2004 0:58	01.801	7870.861
5/26/2004 0:59	01.801	7870.861
5/26/2004 1:00	01.801	7870.861
5/26/2004 1:01	01.801	7870.861
5/26/2004 1:02	01.801	7870.861
5/26/2004 1:03	01.801	7870.861
5/26/2004 1:04	01.801	7870.861
5/26/2004

5/26/2003 0:54	10.365	7605.863
5/26/2003 0:55	10.367	7605.863
5/26/2003 0:56	10.365	7605.863
5/26/2003 0:57	10.365	7605.863
5/26/2003 0:58	10.366	7605.863
5/26/2003 0:59	10.365	7605.863
5/26/2003 1:00	10.365	7605.863
5/26/2003 1:01	10.367	7605.863
5/26/2003 1:02	10.365	7605.863
5/26/2003 1:03	10.366	7605.863
5/26/2003 1:04	10.365	7605.863
5/26/2003 1:05	10.365	7605.863
5/26/2003 1:06	10.365	7605.863
5/26/2003 1:07	10.367	7605.863
5/26/2003 1:08	10.365	7605.863
5/26/2003 1:09	10.365	7605.863
5/26/2003 1:10	10.365	7605.863
5/26/2003 1:11	10.365	7605.863
5/26/2003 1:12	10.365	7605.863
5/26/2003 1:13	10.365	7605.863
5/26/2003 1:14	10.365	7605.863
5/26/2003 1:15	10.365	7605.863
5/26/2003 1:16	10.365	7605.863
5/26/2003 1:17	10.365	7605.863
5/26/2003 1:18	10.365	7605.863
5/26/2003 1:19	10.365	7605.863
5/26/2003 1:20	10.365	7605.863
5/26/2003 1:21	10.365	7605.863
5/26/2003 1:22	10.365	7605.863
5/26/2003 1:23	10.365	7605.863
5/26/2003 1:24	10.365	7605.863
5/26/2003 1:25	10.365	7605.863
5/26/2003 1:26	10.365	7605.863
5/26/2003 1:27	10.365	7605.863
5/26/2003 1:28	10.365	7605.863
5/26/2003 1:29	10.365	7605.863
5/26/2003 1:30	10.365	7605.863
5/26/2003 1:31	10.365	7605.863
5/26/2003 1:32	10.365	7605.863
5/26/2003 1:33	10.365	7605.863
5/26/2003 1:34	10.365	7605.863
5/26/2003 1:35	10.365	7605.863
5/26/2003 1:36	10.365	7605.863
5/26/2003 1:37	10.365	7605.863
5/26/2003 1:38	10.365	7605.863
5/26/2003 1:39	10.365	7605.863
5/26/2003 1:40	10.365	7605.863
5/26/2003 1:41	10.365	7605.863
5/26/2003 1:42	10.365	7605.863
5/26/2003 1:43	10.365	7605.863
5/26/2003 1:44	10.365	7605.863
5/26/2003 1:45	10.365	7605.863
5/26/2003 1:46	10.365	7605.863
5/26/2003 1:47	10.365	7605.863
5/26/2003 1:48	10.365	7605.863
5/26/2003 1:49	10.365	7605.863
5/26/2003 1:50	10.365	7605.863
5/26/2003 1:51	10.365	7605.863
5/26/2003 1:52	10.365	7605.863
5/26/2003 1:53	10.365	7605.863
5/26/2003 1:54	10.365	7605.863
5/26/2003 1:55	10.365	7605.863
5/26/2003 1:56	10.365	7605.863
5/26/2003 1:57	10.365	7605.863
5/26/2003 1:58	10.365	7605.863
5/26/2003 1:59	10.365	7605.863
5/26/2003 2:00	10.365	7605.863
5/26/2003 2:01	10.365	7605.863
5/26/2003 2:02	10.365	7605.863
5/26/2003 2:03	10.365	7605.863
5/26/2003 2:04	10.365	7605.863
5/26/2003 2:05	10.365	7605.863
5/26/2003 2:06	10.365	7605.863
5/26/2003 2:07	10.365	7605.863
5/26/2003 2:08	10.365	7605.863
5/26/2003 2:09	10.365	7605.863
5/26/2003 2:10	10.365	7605.863
5/26/2003 2:11	10.365	7605.863
5/26/2003 2:12	10.365	7605.863
5/26/2003 2:13	10.365	7605.863
5/26/2003 2:14	10.365	7605.863
5/26/2003 2:15	10.365	7605.863
5/26/2003 2:16	10.365	7605.863
5/26/2003 2:17	10.365	7605.863
5/26/2003 2:18	10.365	7605.863
5/26/2003 2:19	10.365	7605.863
5/26/2003 2:20	10.365	7605.863
5/26/2003 2:21	10.365	7605.863
5/26/2003 2:22	10.365	7605.863
5/26/2003 2:23	10.365	7605.863
5/26/2003 2:24	10.365	7605.863
5/26/2003 2:25	10.365	7605.863
5/26/2003 2:26	10.365	7605.863
5/26/2003 2:27	10.365	7605.863
5/26/2003 2:28	10.365	7605.863
5/26/2003 2:29	10.365	7605.863
5/26/2003 2:30	10.365	7605.863
5/26/2003 2:31	10.365	7605.863
5/26/2003 2:32	10.365	7605.863
5/26/2003 2:33	10.365	7605.863
5/26/2003 2:34	10.365	7605.863
5/26/2003 2:35	10.365	7605.863
5/26/2003 2:36	10.365	7605.863
5/26/2003 2:37	10.365	7605.863
5/26/2003 2:38	10.365	7605.863
5/26/2003 2:39	10.365	7605.863
5/26/2003 2:40	10.365	7605.863
5/26/2003 2:41	10.365	7605.863
5/26/2003 2:42	10.365	7605.863
5/26/2003 2:43	10.365	7605.863
5/26/2003 2:44	10.365	7605.863
5/26/2003 2:45	10.365	7605.863
5/26/2003 2:46	10.365	7605.863
5/26/2003 2:47	10.365	7605.863
5/26/2003 2:48	10.365	7605.863
5/26/2003 2:49	10.365	7605.863
5/26/2003 2:50	10.365	7605.863
5/26/2003 2:51	10.365	7605.863
5/26/2003 2:52	10.365	7605.863
5/26/2003 2:53	10.365	7605.863
5/26/2003 2:54	10.365	7605.863
5/26/2003 2:55	10.365	7605.863
5/26/2003 2:56	10.365	7605.863
5/26/2003 2:57	10.365	7605.863
5/26/2003 2:58	10.365	7605.863
5/26/2003 2:59	10.365	7605.863
5/26/2003 3:00	10.365	7605.863
5/26/2003 3:01	10.365	7605.863
5/26/2003 3:02	10.365	7605.863
5/26/2003 3:03	10.365	7605.863
5/26/2003 3:04	10.365	7605.863
5/26/2003 3:05	10.365	7605.863
5/26/2003 3:06	10.365	7605.863
5/26/2003 3:07	10.365	7605.863
5/26/2003 3:08	10.365	7605.863
5/26/2003 3:09	10.365	7605.863
5/26/2003 3:10	10.365	7605.863
5/26/2003 3:11	10.365	7605.863
5/26/2003 3:12	10.365	7605.863
5/26/2003 3:13	10.365	7605.863
5/26/2003 3:14	10.365	7605.863
5/26/2003 3:15	10.365	7605.863
5/26/2003 3:16	10.365	7605.863
5/26/2003 3:17	10.365	7605.863
5/26/2003 3:18	10.365	7605.863
5/26/2003 3:19	10.365	7605.863
5/26/2003 3:20	10.365	7605.863
5/26/2003 3:21	10.365	7605.863
5/26/2003 3:22	10.365	7605.863
5/26/2003 3:23	10.365	7605.863
5/26/2003 3:24	10.365	7605.863
5/26/2003 3:25	10.365	7605.863
5/26/2003 3:26	10.365	7605.863
5/26/2003 3:27	10.365	7605.863
5/26/2003 3:28	10.365	7605.863
5/26/2003 3:29	10.365	7605.863
5/26/2003 3:30	10.365	7605.863
5/26/2003 3:31	10.365	7605.863
5/26/2003 3:32	10.365	7605.863
5/26/2003 3:33	10.365	7605.863
5/26/2003 3:34	10.365	7605.863
5/26/2003 3:35	10.365	7605.863
5/26/2003 3:36	10.365	7605.863
5/26/2003 3:37	10.365	7605.863
5/26/2003 3:38	10.365	7605.863
5/26/2003 3:39	10.365	7605.863
5/26/2003 3:40	10.365	7605.863
5/26/2003 3:41	10.365	7605.863
5/26/2003 3:42	10.365	7605.863
5/26/2003 3:43	10.365	7605.863
5/26/2003 3:44	10.365	7605.863
5/26/2003 3:45	10.365	7605.863
5/26/2003 3:46	10.365	7605.863
5/26/2003 3:47	10.365	7605.863
5/26/2003 3:48	10.365	7605.863
5/26/2003 3:49	10.365	7605.863
5/26/2003 3:50	10.365	7605.863
5/26/2003 3:51	10.365	7605.863
5/26/2003 3:52	10.365	7605.863
5/26/2003 3:53	10.365	7605.863
5/26/2003 3:54	10.365	7605.863
5/26/2003 3:55	10.365	7605.863
5/26/2003 3:56	10.365	7605.863
5/26/2003 3:57	10.365	7605.863
5/26/2003 3:58	10.365	7605.863
5/26/2003 3:59	10.365	7605.863
5/26/2003 4:00	10.365	7605.863
5/26/2003 4:01	10.365	7605.863
5/26/2003 4:02	10.365	7605.863
5/26/2003 4:03	10.365	7605.863
5/26/2003 4:04	10.365	7605.863
5/26/2003 4:05	10.365	7605.863
5/26/2003 4:06	10.365	7605.863
5/26/2003 4:07	10.365	7605.863
5/26/2003 4:08	10.365	7605.863
5/26/2003 4:09	10.365	7605.863
5/26/2003 4:10	10.365	7605.863
5/26/2003 4:11	10.365	7605.863
5/26/2003 4:12	10.365	7605.863
5/26/2003 4:13	10.365	7605.863
5/26/2003 4:14	10.365	7605.863
5/26/2003 4:15	10.365	7605.863
5/26/2003 4:16	10.365	7605.863
5/26/2003 4:17	10.365	7605.863
5/26/2003 4:18	10.365	7605.863
5/26/2003 4:19	10.365	7605.863
5/26/2003 4:20	10.365	7605.863
5/26/2003 4:21	10.365	7605.863
5/26/2003 4:22	10.365	7605.863
5/26/2003 4:23	10.365	7605.863
5/26/2003 4:24	10.365	7605.863
5/26/2003 4:25	10.365	7605.863
5/26/2003 4:26	10.365	7605.863
5/26/2003 4:27	10.365	7605.863
5/26/2003 4:28	10.365	7605.863
5/26/2003 4:29	10.365	7605.863
5/26/2003 4:30	10.365	7605.863
5/26/2003 4:31	10.365	7605.863
5/26/2003 4:32	10.365	7605.863
5/26/2003 4:33	10.365	7605.863
5/26/2003 4:34	10.365	7605.863
5/26/2003 4:35	10.365	7605.863
5/26/2003 4:36	10.365	7605.863
5/26/2003 4:37	10.365	7605.863
5/26/2003 4:38	10.365	7605.863
5/26/2003 4:39	10.365	7605.863
5/26/2003 4:40	10.365	7605.863
5/26/2003 4:41	10.365	7605.863
5/26/2003 4:42	10.365	7605.863
5/26/2003 4:43	10.365	7605.863
5/26/2003 4:44	10.365	7605.863
5/26/2003 4:45	10.365	7605.863
5/26/2003 4:46	10.365	7605.863
5/26/2003 4:47	10.365	7605.863
5/26/2003 4:48	10.365	7605.863
5/26/2003 4:49	10.365	7605.863
5/26/2003 4:50	10.365	7605.863
5/26/2003 4:51	10.365	7605.863
5/26/2003 4:52	10.365	7605.863
5/26/2003 4:53	10.365	7605.863
5/26/2003 4:54	10.365	7605.863
5/26/2003 4:55	10.365	7605.863
5/26/2003 4:56	10.365	7605.863
5/26/2003 4:57	10.365	7605.863
5/26/2003 4:58	10.365	7605.863
5/26/2003 4:59	10.365	7605.863
5/26/2003 5:00	10.365	7605.863
5/26/2003 5:01	10.365	7605.863
5/26/2003 5:02	10.365	7605.863
5/26/2003 5:03	10.365	7605.863
5/26/2003 5:04	10.365	7605.863
5/26/2003 5:05	10.365	7605.863
5/26/2003 5:06	10.365	7605.863
5/26/2003 5:07	10.365	7605.863
5/26/2003 5:08	10.365	7605.863
5/26/2003 5:09	10.365	7605.863
5/26/2003 5:10	10.365	7605.863
5/26/2003 5:11	10.365	7605.863
5/26/2003 5:12	10.365	7605.863
5/26/2003 5:13	10.365	7605.863
5/26/2003 5:14	10.365	7605.863
5/26/2003 5:15	10.365	7605.863
5/26/2003 5:16	10.365	7605.863
5/26/2003 5:17	10.365	7605.863
5/26/2003 5:18	10.365	7605.863
5/26/2003 5:19	10.365	7605.863
5/26/2003 5:20	10.365	7605.863
5/26/2003 5:21	10.365	7605.863
5/26/2003 5:22	10.365	7605.863
5/26/2003 5:23	10.365	7605.863
5/26/2003 5:24	10.365	7605.863
5/26/2003 5:25	10.365	7605.863
5/26/2003 5:26	10.365	7605.863
5/26/2003 5:27	10.365	7605.863
5/26/2003 5:28	10.365	7605.863
5/26/2003 5:29	10.365	7605.863
5/26/2003 5:30	10.365	7605.863
5/26/2003 5:31	10.365	7605.863
5/26/2003 5:32	10.365	7605.863
5/26/2003 5:33	10.365	7605.863
5/26/2003 5:34	10.365	7605.863
5/26/2003 5:35	10.365	7605.863
5/26/2003 5:36	10.365	7605.863
5/26/2003 5:37	10.365	7605.863
5/26/2003 5:38	10.365	7605.863
5/26/2003 5:39	10.365	7605.863
5/26/2003 5:40	10.365	7605.863
5/26/2003 5:41	10.365	7605.863
5/26/2003 5:42	10.365	7605.863
5/26/2003 5:43	10.365	7605.863
5/26/2003 5:44	10.365	7605.863
5/26/2003 5:45	10.365	7605.863
5/26/2003 5:46	10.365	7605.863
5/26/2003 5:47	10.365	7605.863
5/26/2003 5:48	10.365	7605.863
5/26/2003 5:49	10.365	7605.863
5/26/2003 5:50	10.365	7605.863
5/26/2003 5:51	10.365	7605.863
5/26/2003 5:52	10.365	7605.863
5/26/2003 5:53	10.365	7605.863
5/26/2003 5:54	10.365	7605.863
5/26/2003 5:55	10.365	7605.863
5/26/2003 5:56	10.365	7605.863
5/26/2003 5:57	10.365	7605.863
5/26/2003 5:58	10.365	7605.863
5/26/2003 5:59	10.365	7605.863
5/26/2003 6:00	10.365	7605.863
5/26/2003 6:01	10.365	7605.863
5/26/2003 6:02	10.365	7605.863
5/26/2003 6:03	10.365	7605.863
5/26/2003 6:04	10.365	7605.863
5/26/2003 6:05	10.365	7605.863
5/26/2003 6:06	10.365	7605.863
5/26/2003 6:07	10.365	7605.863
5/26/2003 6:08	10.365	7605.863
5/26/2003 6:09	10.365	7605.863
5/26/2003 6:10	10.365	7605.863
5/26/2003 6:11	10.365	7605.863
5/26/2003 6:12	10.365	7605.863
5/26/2003 6:13	10.365	7605.863
5/26/2003 6:14	10.365	7605.863
5/26/2003 6:15	10.365	7605.863
5/26/2003 6:16	10.365	7605.863
5/26/2003 6:17	10.365	7605.863
5/26/2003 6:18	10.365	7605.863
5/26/2003 6:19	10.365	7605.863
5/26/2003 6:20	10.365	7605.863
5/26/2003 6:21	10.365	7605.863
5/26/2003 6:22	10.365	7605.863
5/26/2003 6:23	10.365	7605.863
5/26/2003 6:24	10.365	7605.863
5/26/2003 6:25	10.365	7605.863
5/26/2003 6:26	10.365	7605.863
5/26/2003 6:27	10.365	7605.863
5/26/2003 6:28	10.365	7605.863
5/26/2003 6:29	10.365	7605.863
5/26/2003 6:30	10.365	7605.863
5/26/2003 6:31	10.365	7605.863
5/26/2003 6:32	10.365	7605.863
5/26/2003 6:33	10.365	7605.863
5/26/2003 6:34	10.365	7605.863
5/26/2003 6:35	10.365	7605.863
5/26/2003 6:36	10.365	7605.863
5/26/2003 6:37	10.365	7605.863
5/26/2003 6:38	10.365	7605.863
5/26/2003 6:39	10.365	7605.863
5/26/2003 6:40	10.365	7605.863
5/26/2003 6:41	10.365	7605.863
5/26/2003 6:42	10.365	7605.863
5/26/2003 6:43	10.365	7605.863
5/26/2003 6:44	10.365	7605.863
5/26/2003 6:45	10.365	7605.863
5/26/2003 6:46	10.365	7605.863
5/26/2003 6:47	10.365	7605.863
5/26/2003 6:48	10.365	7605.863
5/26/2003 6:49	10.365	7605.863
5/26/2003 6:50	10.365	7605.863
5/26/2003 6:51	10.365	7605.863
5/26/2003 6:52	10.365	7605.863
5/26/2003 6:53	10.365	7605.863
5/26/2003 6:54	10.365	7605.863
5/26/2003 6:55	10.365	7605.863
5/26/2003 6:56	10.365	7605.863
5/26/2003 6:57	10.365	7605.863
5/26/2003 6:58	10.365	7605.863
5/26/2003 6:59	10.365	7605.863
5/26/2003 7:00	10.365	7605.863
5/26/2003 7:01	10.365	7605.863
5/26/2003 7:02	10.365	7605.863
5/26/2003 7:03	10.365	7605.863
5/26/2003 7:04	10.365	7605.863
5/26/2003 7:05	10.365	7605.863
5/26/2003 7:06	10.365	7605.863
5/26/2003 7:07	10.365	7605.863
5/26/2003 7:08	10.365	7605.863
5/26/2003 7:09	10.365	7605.863
5/26/2003 7:10	10.365	7605.863
5/26/2003 7:11	10.365	7605.863
5/26/2003 7:12	10.365	7605.863
5/26/2003 7:13	10.365	7605.863
5/26/2003 7:14	10.365	7605.863
5/26/2003 7:15	10.365	7605.863
5/26/2003 7:16	10.365	7605.863
5/26/2003 7:17	10.365	7605.863
5/26/2003 7:18	10.365	7605.863
5/26/2003 7:19	10.365	7605.863
5/26/2003 7:20	10.365	7605.863
5/26/2003 7:21	10.365	7605.863
5/26/2003 7:22	10.365	7605.863
5/26/2003 7:23	10.365	7605.863
5/26/2003 7:24	10.365	7605.863
5/26/2003 7:25	10.365	7605.863
5/26/2003 7:26	10.365	7605.863
5/26/2003 7:27	10.365	7605.863
5/26/2003 7:28	10.365	7605.863
5/26/2003 7:29	10.365	7605.863
5/26/2003 7:30	10.365	7605.863
5/26/2003 7:31	10.365	7605.863
5/26/2003 7:32	10.365	7605.863
5/26/2003 7:33	10.365	7605.863
5/26/2003 7:34	10.365	7605.863
5/26/2003 7:35	10.365	7605.863
5/26/2003 7:36	10.365	7605.863
5/26/2003 7:37	10.365	7605.863
5/26/2003 7:38	10.365	7605.863
5/26/2003 7:39	10.365	7605.863
5/26/2003 7:40	10.365	7605.863
5/26/2003 7:41	10.365	7605.863
5/26/2003 7:42	10.365	7605.863
5/26/2003 7:43	10.365	7605.863
5/26/2003 7:44	10.365	7605.863
5/26/2003 7:45	10.365	7605.863
5/26/2003 7:46	10.365	7605.863
5/26/2003 7:47	10.365	7605.863
5/26/2003 7:48	10.365	7605.863
5/26/2003 7:49	10.365	7605.863
5/26/2003 7:50	10.365	7605.863
5/26/2003 7:51	10.365	7605.863
5/26/2003 7:52	10.365	7605.863
5/26/2003 7:53	10.365	7605.863
5/26/2003 7:54	10.365	7605.863
5/26/2003 7:55	10.365	7605.863
5/26/2003 7:56	10.365	7605.863
5/26/2003 7:57	10.365	7605.863
5/26/2003 7:58	10.365	7605.863
5/26/2003 7:59	10.365	7605.863
5/26/2003 8:00	10.365	7605.863
5/26/2003 8:01	10.365	7605.863
5/26/2003 8:02	10.365	7605.863
5/26/2003 8:03	10.365	7605.863
5/26/2003 8:04	10.365	7605.863
5/26/2003 8:05	10.365	7605.863
5/26/2003 8:06	10.365	7605.863
5/26/2003 8:07	10.365	7605.863
5/26/2003 8:08	10.365	7605.863
5/26/2003 8:09	10.365	7605.863
5/26/2003 8:10	10.365	7605.863
5/26/2003 8:11	10.365	7605.863
5/26/2003 8:12	10.365	7605.863
5/26/2003 8:13	10.365	7605.863
5/26/2003 8:14	10.365	7605.863
5/26/2003 8:15	10.365	7605.863
5/26/2003 8:16	10.365	7605.863
5/26/2003 8:17	10.365	7605.863
5/26/2003 8:18	10.365	7605.863
5/26/2003 8:19	10.365	7605.863
5/26/2003 8:20	10.365	7605.863
5/26/2003 8:21	10.365	7605.863
5/26/2003 8:22	10.365	7605.863
5/26/2003 8:23	10.365	7605.863
5/26/2003 8:24	10.365	7605.863
5/26/2003 8:25	10.365	7605.863
5/26/2003 8:26	10.365	7605.863
5/26/2003 8:27	10.365	7605.863
5/26/2003 8:28	10.365	7605.863
5/26/2003 8:29	10.365	7605.863
5/26/2003 8:30	10.365	7605.863
5/26/2003 8:31	10.365	7605.863
5/26/2003 8:32	10.365	7605.863
5/26/2003 8:33	10.365	7605.863
5/26/2003 8:34	10.365	7605.863
5/26/2003 8:35	10.365	7605.863
5/26/2003 8:36	10.365	7605.863
5/26/2003 8:37	10.365	7605.863
5/26/2003 8:38	10.365	7605.863
5/26/2003 8:39	10.365	7605.863
5/26/2003 8:40	10.365	7605.863
5/26/2003 8:41	10.365	7605.863
5/26/2003 8:42	10.365	7605.863
5/26/2003 8:43	10.365	7605.863
5/26/2003 8:44	10.365	7605.863
5/26/2003 8:45	10.365	7605.863
5/26/2003 8:46	10.365	7605.863
5/26/2003 8:47	10.365	7605.863
5/26/2003 8:48	10.365	7605.863
5/26/2003 8:49	10.365	7605.863
5/26/2003 8:50	10.365	7605.863
5/26/2003 8:51	10.365	7605.863
5/26/2003 8:52	10.365	7605.863
5/26/2003 8:53	10.365	7605.863
5/26/2003 8:54	10.365	7605.863
5/26/2003 8:55	10.365	7605.863
5/26/2003 8:56	10.365	7605.863
5/26/2003 8:57	10.365	7605.863
5/26/2003 8:58	10.365	7605.863
5/26/2003 8:59	10.365	7605.863
5/26/2003 9:00	10.365	7605.863
5/26/2003 9:01	10.365	7605.863
5/26/2003 9:02	10.365	7605.863
5/26/2003 9:03	10.365	7605.863
5/26/2003 9:04	10.365	7605.863
5/26/2003 9:05	10.365	7605.863
5/26/2003 9:06	10.365	7605.863

12/13/2013 10:07	10.163	74816.863
12/13/2013 10:08	10.14	74816.877
12/13/2013 10:09	10.163	74816.863
12/13/2013 10:10	10.163	74816.863
12/13/2013 10:11	10.14	74816.877
12/13/2013 10:12	10.163	74816.863
12/13/2013 10:13	10.163	74816.863
12/13/2013 10:14	10.163	74816.863
12/13/2013 10:15	10.163	74816.863
12/13/2013 10:16	10.167	74816.863
12/13/2013 10:17	10.163	74816.863
12/13/2013 10:18	10.163	74816.863
12/13/2013 10:19	10.14	74816.877
12/13/2013 10:20	10.167	74816.863
12/13/2013 10:21	10.163	74816.863
12/13/2013 10:22	10.163	74816.863
12/13/2013 10:23	10.163	74816.863
12/13/2013 10:24	10.163	74816.863
12/13/2013 10:25	10.163	74816.863
12/13/2013 10:26	10.163	74816.863
12/13/2013 10:27	10.163	74816.863
12/13/2013 10:28	10.163	74816.863
12/13/2013 10:29	10.14	74816.877
12/13/2013 10:30	10.163	74816.863
12/13/2013 10:31	10.163	74816.863
12/13/2013 10:32	10.163	74816.863
12/13/2013 10:33	10.163	74816.863
12/13/2013 10:34	10.163	74816.863
12/13/2013 10:35	10.163	74816.863
12/13/2013 10:36	10.163	74816.863
12/13/2013 10:37	10.163	74816.863
12/13/2013 10:38	10.163	74816.863
12/13/2013 10:39	10.163	74816.863
12/13/2013 10:40	10.163	74816.863
12/13/2013 10:41	10.14	74816.877
12/13/2013 10:42	10.163	74816.863
12/13/2013 10:43	10.163	74816.863
12/13/2013 10:44	10.163	74816.863
12/13/2013 10:45	10.163	74816.863
12/13/2013 10:46	10.163	74816.863
12/13/2013 10:47	10.14	74816.877
12/13/2013 10:48	10.163	74816.863
12/13/2013 10:49	10.163	74816.863
12/13/2013 10:50	10.163	74816.863
12/13/2013 10:51	10.163	74816.863
12/13/2013 10:52	10.163	74816.863
12/13/2013 10:53	10.163	74816.863
12/13/2013 10:54	10.167	74816.863
12/13/2013 10:55	10.163	74816.863
12/13/2013 10:56	10.163	74816.863
12/13/2013 10:57	10.163	74816.863
12/13/2013 10:58	10.163	74816.863
12/13/2013 10:59	10.163	74816.863
12/13/2013 11:00	10.163	74816.863
12/13/2013 11:01	10.163	74816.863
12/13/2013 11:02	10.163	74816.863
12/13/2013 11:03	10.163	74816.863
12/13/2013 11:04	10.163	74816.863
12/13/2013 11:05	10.163	74816.863
12/13/2013 11:06	10.163	74816.863
12/13/2013 11:07	10.163	74816.863
12/13/2013 11:08	10.163	74816.863
12/13/2013 11:09	10.163	74816.863
12/13/2013 11:10	10.163	74816.863
12/13/2013 11:11	10.163	74816.863
12/13/2013 11:12	10.163	74816.863
12/13/2013 11:13	10.163	74816.863
12/13/2013 11:14	10.14	74816.877
12/13/2013 11:15	10.163	74816.863
12/13/2013 11:16	10.163	74816.863
12/13/2013 11:17	10.163	74816.863
12/13/2013 11:18	10.163	74816.863
12/13/2013 11:19	10.163	74816.863
12/13/2013

5/21/2014 12:52	01.401	7470.461
5/21/2014 12:53	01.401	7470.461
5/21/2014 12:54	01.401	7470.461
5/21/2014 12:55	01.401	7470.461
5/21/2014 12:56	01.401	7470.461
5/21/2014 12:57	01.401	7470.461
5/21/2014 12:58	01.407	7470.461
5/21/2014 12:59	01.401	7470.461
5/21/2014 13:00	01.401	7470.461
5/21/2014 13:01	01.401	7470.461
5/21/2014 13:02	01.401	7470.461
5/21/2014 13:03	01.401	7470.461
5/21/2014 13:04	01.401	7470.461
5/21/2014

5/16/2024 0:37:57	01.007	7870.483
5/16/2024 0:37:58	01.008	7870.483
5/16/2024 0:37:59	01.009	7870.483
5/16/2024 0:37:60	01.007	7870.483
5/16/2024 0:38:01	01.005	7870.483
5/16/2024 0:38:02	01.005	7870.483
5/16/2024 0:38:03	01.005	7870.483
5/16/2024 0:38:04	01.004	7870.483
5/16/2024 0:38:05	01.005	7870.483
5/16/2024 0:38:06	01.005	7870.483
5/16/2024 0:38:07	01.005	7870.483
5/16/2024 0:38:08	01.005	7870.483
5/16/2024 0:38:09	01.005	7870.483
5/16/2024 0:38:10	01.006	7870.483
5/16/2024 0:38:11	01.006	7870.483
5/16/2024 0:38:12	01.005	7870.483
5/16/2024 0:38:13	01.005	7870.483
5/16/2024 0:38:14	01.005	7870.483
5/16/2024 0:38:15	01.005	7870.483
5/16/2024 0:38:16	01.005	7870.483
5/16/2024 0:38:17	01.005	7870.483
5/16/2024 0:38:18	01.005	7870.483
5/16/2024 0:38:19	01.005	7870.483
5/16/2024 0:38:20	01.005	7870.483
5/16/2024 0:38:21	01.005	7870.483
5/16/2024 0:38:22	01.005	7870.483
5/16/2024 0:38:23	01.005	7870.483
5/16/2024 0:38:24	01.005	7870.483
5/16/2024 0:38:25	01.005	7870.483
5/16/2024 0:38:26	01.005	7870.483
5/16/2024 0:38:27	01.005	7870.483
5/16/2024 0:38:28	01.005	7870.483
5/16/2024 0:38:29	01.005	7870.483
5/16/2024 0:38:30	01.005	7870.483
5/16/2024 0:38:31	01.005	7870.483
5/16/2024 0:38:32	01.005	7870.483
5/16/2024 0:38:33	01.005	7870.483
5/16/2024 0:38:34	01.005	7870.483
5/16/2024 0:38:35	01.005	7870.483
5/16/2024 0:38:36	01.005	7870.483
5/16/2024 0:38:37	01.005	7870.483
5/16/2024 0:38:38	01.005	7870.483
5/16/2024 0:38:39	01.005	7870.483
5/16/2024 0:38:40	01.005	7870.483
5/16/2024 0:38:41	01.005	7870.483
5/16/2024 0:38:42	01.005	7870.483
5/16/2024 0:38:43	01.005	7870.483
5/16/2024 0:38:44	01.005	7870.483
5/16/2024 0:38:45	01.005	7870.483
5/16/2024 0:38:46	01.005	7870.483
5/16/2024 0:38:47	01.005	7870.483
5/16/2024 0:38:48	01.005	7870.483
5/16/2024 0:38:49	01.005	7870.483
5/16/2024 0:38:50	01.005	7870.483
5/16/2024 0:38:51	01.005	7870.483
5/16/2024 0:38:52	01.005	7870.483
5/16/2024 0:38:53	01.005	7870.483
5/16/2024 0:38:54	01.005	7870.483
5/16/2024 0:38:55	01.005	7870.483
5/16/2024 0:38:56	01.005	7870.483
5/16/2024 0:38:57	01.005	7870.483
5/16/2024 0:38:58	01.005	7870.483
5/16/2024 0:38:59	01.005	7870.483
5/16/2024 0:39:00	01.005	7870.483
5/16/2024 0:39:01	01.005	7870.483
5/16/2024 0:39:02	01.005	7870.483
5/16/2024 0:39:03	01.005	7870.483
5/16/2024 0:39:04	01.005	7870.483
5/16/2024 0:39:05	01.005	7870.483
5/16/2024 0:39:06	01.005	7870.483
5/16/2024 0:39:07	01.005	7870.483
5/16/2024 0:39:08	01.005	7870.483
5/16/2024 0:39:09	01.005	7870.483
5/16/2024 0:39:10	01.005	7870.483
5/16/2024 0:39:11	01.005	7870.483
5/16/2024 0:39:12	01.005	7870.483
5/16/2024 0:39:13	01.005	7870.483
5/16/2024 0:39:14	01.005	7870.483
5/16/2024 0:39:15	01.005	7870.483
5/16/2024 0:39:16	01.005	7870.483
5/16/2024 0:39:17	01.005	7870.483
5/16/2024 0:39:18	01.005	7870.483
5/16/2024 0:39:19	01.005	7870.483
5/16/2024 0:39:20	01.005	7870.483
5/16/2024 0:39:21	01.005	7870.483
5/16/2024 0:39:22	01.005	7870.483
5/16/2024 0:39:23	01.005	7870.483
5/16/2024 0:39:24	01.005	7870.483
5/16/2024 0:39:25	01.005	7870.483
5/16/2024 0:39:26	01.005	7870.483
5/16/2024 0:39:27	01.005	7870.483
5/16/2024 0:39:28	01.005	7870.483
5/16/2024 0:39:29	01.005	7870.483
5/16/2024 0:39:30	01.005	7870.483
5/16/2024 0:39:31	01.005	7870.483
5/16/2024 0:39:32	01.005	7870.483
5/16/2024 0:39:33	01.005	7870.483
5/16/2024 0:39:34	01.005	7870.483
5/16/2024 0:39:35	01.005	7870.483
5/16/2024 0:39:36	01.005	7870.483
5/16/2024 0:39:37	01.005	7870.483
5/16/2024 0:39:38	01.005	7870.483
5/16/2024 0:39:39	01.005	7870.483
5/16/2024 0:39:40	01.005	7870.483
5/16/2024 0:39:41	01.005	7870.483
5/16/2024 0:39:42	01.005	7870.483
5/16/2024 0:39:43	01.005	7870.483
5/16/2024 0:39:44	01.005	7870.483
5/16/2024 0:39:45	01.005	7870.483
5/16/2024 0:39:46	01.005	7870.483
5/16/2024 0:39:47	01.005	7870.483
5/16/2024 0:39:48	01.005	7870.483
5/16/2024 0:39:49	01.005	7870.483
5/16/2024 0:39:50	01.005	7870.483
5/16/2024 0:39:51	01.005	7870.483
5/16/2024 0:39:52	01.005	7870.483
5/16/2024 0:39:53	01.005	7870.483
5/16/2024 0:39:54	01.005	7870.483
5/16/2024 0:39:55	01.005	7870.483
5/16/2024 0:39:56	01.005	7870.483
5/16/2024 0:39:57	01.005	7870.483
5/16/2024 0:39:58	01.005	7870.483
5/16/2024 0:39:59	01.005	7870.483
5/16/2024 0:40:00	01.005	7870.483
5/16/2024 0:40:01	01.005	7870.483
5/16/2024 0:40:02	01.005	7870.483
5/16/2024 0:40:03	01.005	7870.483
5/16/2024 0:40:04	01.005	7870.483
5/16/2024 0:40:05	01.005	7870.483
5/16/2024 0:40:06	01.005	7870.483
5/16/2024 0:40:07	01.005	7870.483
5/16/2024 0:40:08	01.005	7870.483
5/16/2024 0:40:09	01.005	7870.483
5/16/2024 0:40:10	01.005	7870.483
5/16/2024 0:40:11	01.005	7870.483
5/16/2024 0:40:12	01.005	7870.483
5/16/2024 0:40:13	01.005	7870.483
5/16/2024 0:40:14	01.005	7870.483
5/16/2024 0:40:15	01.005	7870.483
5/16/2024 0:40:16	01.005	7870.483
5/16/2024 0:40:17	01.005	7870.483
5/16/2024 0:40:18	01.005	7870.483
5/16/2024 0:40:19	01.005	7870.483
5/16/2024 0:40:20	01.005	7870.483
5/16/2024 0:40:21	01.005	7870.483
5/16/2024 0:40:22	01.005	7870.483
5/16/2024 0:40:23	01.005	7870.483
5/16/2024 0:40:24	01.005	7870.483
5/16/2024 0:40:25	01.005	7870.483
5/16/2024 0:40:26	01.005	7870.483
5/16/2024 0:40:27	01.005	7870.483
5/16/2024 0:40:28	01.005	7870.483
5/16/2024 0:40:29	01.005	7870.483
5/16/2024 0:40:30	01.005	7870.483
5/16/2024 0:40:31	01.005	7870.483
5/16/2024 0:40:32	01.005	7870.483
5/16/2024 0:40:33	01.005	7870.483
5/16/2024 0:40:34	01.005	7870.483
5/16/2024 0:40:35	01.005	7870.483
5/16/2024 0:40:36	01.005	7870.483
5/16/2024 0:40:37	01.005	7870.483
5/16/2024 0:40:38	01.005	7870.483
5/16/2024 0:40:39	01.005	7870.483
5/16/2024 0:40:40	01.005	7870.483
5/16/2024 0:40:41	01.005	7870.483
5/16/2024 0:40:42	01.005	7870.483
5/16/2024 0:40:43	01.005	7870.483
5/16/2024 0:40:44	01.005	7870.483
5/16/2024 0:40:45	01.005	7870.483
5/16/2024 0:40:46	01.005	7870.483
5/16/2024 0:40:47	01.005	7870.483
5/16/2024 0:40:48	01.005	7870.483
5/16/2024 0:40:49	01.005	7870.483
5/16/2024 0:40:50	01.005	7870.483
5/16/2024 0:40:51	01.005	7870.483
5/16/2024 0:40:52	01.005	7870.483
5/16/2024 0:40:53	01.005	7870.483
5/16/2024 0:40:54	01.005	7870.483
5/16/2024 0:40:55	01.005	7870.483
5/16/2024 0:40:56	01.005	7870.483
5/16/2024 0:40:57	01.005	7870.483
5/16/2024 0:40:58	01.005	7870.483
5/16/2024 0:40:59	01.005	7870.483
5/16/2024 0:41:00	01.005	7870.483
5/16/2024 0:41:01	01.005	7870.483
5/16/2024 0:41:02	01.005	7870.483
5/16/2024 0:41:03	01.005	7870.483
5/16/2024 0:41:04	01.005	7870.483
5/16/2024 0:41:05	01.005	7870.483
5/16/2024 0:41:06	01.005	7870.483
5/16/2024 0:41:07	01.005	7870.483
5/16/2024 0:41:08	01.005	7870.483
5/16/2024 0:41:09	01.005	7870.483
5/16/2024 0:41:10	01.005	7870.483
5/16/2024 0:41:11	01.005	7870.483
5/16/2024 0:41:12	01.005	7870.483
5/16/2024 0:41:13	01.005	7870.483
5/16/2024 0:41:14	01.005	7870.483
5/16/2024 0:41:15	01.005	7870.483
5/16/2024 0:41:16	01.005	7870.483
5/16/2024 0:41:17	01.005	7870.483
5/16/2024 0:41:18	01.005	7870.483
5/16/2024 0:41:19	01.005	7870.483
5/16/2024 0:41:20	01.005	7870.483
5/16/2024 0:41:21	01.005	7870.483
5/16/2024 0:41:22	01.005	7870.483
5/16/2024 0:41:23	01.005	7870.483
5/16/2024 0:41:24	01.005	7870.483
5/16/2024 0:41:25	01.005	7870.483
5/16/2024 0:41:26	01.005	7870.483
5/16/2024 0:41:27	01.005	7870.483
5/16/2024 0:41:28	01.005	7870.483
5/16/2024 0:41:29	01.005	7870.483
5/16/2024 0:41:30	01.005	7870.483
5/16/2024 0:41:31	01.005	7870.483
5/16/2024 0:41:32	01.005	7870.483
5/16/2024 0:41:33	01.005	7870.483
5/16/2024 0:41:34	01.005	7870.483
5/16/2024 0:41:35	01.005	7870.483
5/16/2024 0:41:36	01.005	7870.483
5/16/2024 0:41:37	01.005	7870.483
5/16/2024 0:41:38	01.005	7870.483
5/16/2024 0:41:39	01.005	7870.483
5/16/2024 0:41:40	01.005	7870.483
5/16/2024 0:41:41	01.005	7870.483
5/16/2024 0:41:42	01.005	7870.483
5/16/2024 0:41:43	01.005	7870.483
5/16/2024 0:41:44	01.005	7870.483
5/16/2024 0:41:45	01.005	7870.483
5/16/2024 0:41:46	01.005	7870.483
5/16/2024 0:41:47	01.005	7870.483
5/16/2024 0:41:48	01.005	7870.483
5/16/2024 0:41:49	01.005	7870.483
5/16/2024 0:41:50	01.005	7870.483
5/16/2024 0:41:51	01.005	7870.483
5/16/2024 0:41:52	01.005	7870.483
5/16/2024 0:41:53	01.005	7870.483
5/16/2024 0:41:54	01.005	7870.483
5/16/2024 0:41:55	01.005	7870.483
5/16/2024 0:41:56	01.005	7870.483

Received	Temperature	GW WL [ft]	Correction	GW WL [ft]		
6/10/2013 6:01	17.175	5835.593	0.05586134	5835.593		
6/10/2013 7:01	17.175	5835.593	#VALUE!	5835.593		
6/10/2013 8:01	17.174	5835.589	0.07551299	5835.589		
6/10/2013 9:01	17.173	5835.587	0.0835997	5835.587		
6/10/2013 10:01	17.172	5835.585	0.07822628	5835.585		
6/10/2013 11:01	17.171	5835.583	0.06887298	5835.583		
6/10/2013 12:01	17.172	5835.585	0.04955168	5835.585		
6/10/2013 13:01	17.171	5835.583	0.03357747	5835.583		
6/10/2013 14:01	17.172	5835.585	0.02063355	5835.585		
6/10/2013 15:01	17.173	5835.588	0.00025097	5835.588		
6/10/2013 16:01	17.172	5835.587	-0.023434	5835.587		
6/10/2013 17:01	17.172	5835.586	-0.041282	5835.586		
6/10/2013 18:01	17.174	5835.591	-0.0551905	5835.591		
6/10/2013 19:01	17.174	5835.589	-0.049235	5835.589		
6/10/2013 20:01	17.173	5835.589	-0.0415075	5835.589		
6/10/2013 21:01	17.175	5835.593	-0.0254343	5835.593		
6/10/2013 22:01	17.175	5835.594	-0.0064909	5835.594		
6/10/2013 23:01	17.173	5835.588	0.00467903	5835.588		
6/11/2013 0:01	17.174	5835.591	0.01462453	5835.591		
6/11/2013 1:01	17.174	5835.59	0.03492182	5835.59		
6/11/2013 2:01	17.173	5835.587	0.03156176	5835.587		
6/11/2013 3:01	17.175	5835.592	0.03375455	5835.592		
6/11/2013 4:01	17.175	5835.592	0.04753625	5835.592		
6/11/2013 5:01	17.176	5835.596	0.05908494	5835.596		
6/11/2013 6:01	17.177	5835.597	0.07139511	5835.597		
6/11/2013 7:01	17.176	5835.596	0.08922593	5835.596		
6/11/2013 8:01	17.174	5835.591	0.10677919	5835.591		
6/11/2013 9:01	17.173	5835.588	0.10773431	5835.588		
6/11/2013 10:01	17.172	5835.585	0.08535087	5835.585		
6/11/2013 11:01	17.171	5835.584	0.07348808	5835.584		
6/11/2013 12:01	17.172	5835.585	0.05719157	5835.585		
6/11/2013 13:01	17.172	5835.585	0.04735805	5835.585		
6/11/2013 14:01	17.171	5835.583	0.03409308	5835.583		
6/11/2013 15:01	17.171	5835.583	0.01041034	5835.583		
6/11/2013 16:01	17.172	5835.586	-0.0067351	5835.586		
6/11/2013 17:01	17.173	5835.589	-0.0173427	5835.589		
6/11/2013 18:01	17.173	5835.589	-0.02148	5835.589		
6/11/2013 19:01	17.176	5835.594	-0.0090656	5835.594		
6/11/2013 20:01	17.175	5835.593	0.00299777	5835.593		
6/11/2013 21:01	17.176	5835.596	0.00817518	5835.596		
6/11/2013 22:01	17.175	5835.592	0.03313116	5835.592		
6/11/2013 23:01	17.175	5835.593	0.04698241	5835.593		
6/12/2013 0:01	17.175	5835.592	0.05851908	5835.592		
6/12/2013 1:01	17.174	5835.589	#VALUE!	5835.589		
6/12/2013 2:01	17.174	5835.59	0.06657958	5835.59		
6/12/2013 3:01	17.175	5835.593	0.0690606	5835.593		
6/12/2013 4:01	17.175	5835.594	0.08218333	5835.594		
6/12/2013 5:01	17.176	5835.595	0.09545015	5835.595		
6/12/2013 6:01	17.175	5835.592	0.09500569	5835.592		
6/12/2013 7:01	17.175	5835.593	0.11084698	5835.593		
6/12/2013 8:01	17.175	5835.593	0.15021295	5835.593		
6/12/2013 9:01	17.175	5835.593	0.15695992	5835.593		
6/12/2013 10:01	17.174	5835.59	0.14928238	5835.59		
6/12/2013 11:01	17.173	5835.587	0.14766628	5835.587		
6/12/2013 12:01	17.17	5835.583	0.13236748	5835.583		
6/12/2013 13:01	17.171	5835.584	0.11283226	5835.584		
6/12/2013 14:01	17.172	5835.586	0.09607339	5835.586		
6/12/2013 15:01	17.173	5835.587	0.07924856	5835.587		
6/12/2013 16:01	17.173	5835.587	0.06819032	5835.587		
6/12/2013 17:01	17.173	5835.588	0.0547317	5835.588		
6/12/2013 18:01	17.175	5835.594	0.04347581	5835.594		
6/12/2013 19:01	17.175	5835.592	0.0459264	5835.592		
6/12/2013 20:01	17.174	5835.591	0.04783608	5835.591		
6/12/2013 21:01	17.175	5835.593	0.06047959	5835.593		
6/12/2013 22:01	17.175	5835.592	0.08434427	5835.592		
6/12/2013 23:01	17.175	5835.594	0.09388486	5835.594		
6/13/2013 0:01	17.174	5835.591	0.10958865	5835.591		
6/13/2013 1:01	17.174	5835.59	0.09986588	5835.59		
6/13/2013 2:01	17.174	5835.591	0.10293866	5835.591		
6/13/2013 3:01	17.173	5835.589	0.10435176	5835.589		
6/13/2013 4:01	17.174	5835.591	0.10200976	5835.591		
6/13/2013 5:01	17.176	5835.594	0.10514994	5835.594		
6/13/2013 6:01	17.175	5835.592	0.11849989	5835.592		
6/13/2013 7:01	17.175	5835.594	0.12407349	5835.594		
6/13/2013 8:01	17.176	5835.596	0.12700536	5835.596		
6/13/2013 9:01	17.174	5835.591	0.13482111	5835.591		
6/13/2013 10:01	17.175	5835.594	0.12602493	5835.594		
6/13/2013 11:01	17.173	5835.587	0.12010384	5835.587		
6/13/2013 12:01	17.17	5835.582	0.11094246	5835.582		
6/13/2013 13:01	17.172	5835.585	0.08753066	5835.585		
6/13/2013 14:01	17.172	5835.585	0.05654016	5835.585		
6/13/2013 15:01	17.171	5835.584	0.04282473	5835.584		
6/13/2013 16:01	17.172	5835.585	0.01882272	5835.585		
6/13/2013 17:01	17.173	5835.588	0.01144164	5835.588		
6/13/2013 18:01	17.176	5835.595	0.01731025	5835.595		
6/13/2013 19:01	17.177	5835.598	0.04877156	5835.598		
6/13/2013 20:01	17.175	5835.594	0.06227988	5835.594		
6/13/2013 21:01	17.178	5835.601	0.05878319	5835.601		
6/13/2013 22:01	17.177	5835.596	0.10574586	5835.596	-1.6465278	0.005
6/13/2013 23:01	17.175	5835.592	0.11190731	5835.592	-1.6048611	0.009
6/14/2013 0:01	17.175	5835.592	0.10099392	5835.592	-1.5631944	0.009
6/14/2013 1:01	17.175	5835.593	0.08951144	5835.593	-1.5215278	0.008
6/14/2013 2:01	17.173	5835.588	0.06530377	5835.588	-1.4798611	0.013
6/14/2013 3:01	17.175	5835.592	0.06314585	5835.592	-1.4381944	0.009
6/14/2013 4:01	17.174	5835.591	0.04844808	5835.591	-1.3965278	0.01
6/14/2013 5:01	17.175	5835.593	0.05473607	5835.593	-1.3548611	0.008
6/14/2013 6:01	17.175	5835.593	0.05943425	5835.593	-1.3131944	0.008
6/14/2013 7:01	17.173	5835.587	0.06322446	5835.587	-1.2715278	0.014
6/14/2013 8:01	17.175	5835.593	0.06314585	5835.593	-1.2298611	0.008
6/14/2013 9:01	17.173	5835.587	0.07104854	5835.587	-1.1881944	0.014
6/14/2013 10:01	17.174	5835.59	0.06886249	5835.59	-1.1465278	0.011
6/14/2013 11:01	17.173	5835.587	0.04958687	5835.587	-1.1048611	0.014
6/14/2013 12:01	17.175	5835.592	0.0268645	5835.592	-1.0631944	0.009
6/14/2013 13:01	17.173	5835.589	0.00689168	5835.589	-1.0215278	0.012
6/14/2013 14:01	17.172	5835.585	0.01214529	5835.585	-2.9798611	0.016
6/14/2013 15:01	17.172	5835.586	-0.0146033	5835.586	-2.9381944	0.015
6/14/2013 16:01	17.171	5835.584	-0.0036784	5835.584	-2.8965278	0.017
6/14/2013 17:01	17.173	5835.588	-0.0414548	5835.588	-2.8548611	0.013
6/14/2013 18:01	17.173	5835.589	-0.0457147	5835.589	-2.8131944	0.012
6/14/2013 19:01	17.176	5835.596	-0.0462704	5835.596	-2.7715278	0.005
6/14/2013 20:01	17.177	5835.598	-0.0227635	5835.598	-2.7298611	0.003
6/14/2013 21:01	17.177	5835.598	0.00353218	5835.598	-2.6881944	0.003
6/14/2013 22:01	17.177	5835.598	0.03331259	5835.598	-2.6465278	0.003
6/14/2013 23:01	17.175	5835.592	0.04608666	5835.592	-2.6048611	0.009
6/15/2013 0:01	17.176	5835.594	0.04557884	5835.594	-2.5631944	0.007
6/15/2013 1:01	17.174	5835.589	0.03478626	5835.589	-2.5215278	0.012
6/15/2013 2:01	17.174	5835.591	0.00984117	5835.591	-2.4798611	0.01
6/15/2013 3:01	17.174	5835.591	0.01275166	5835.591	-2.4381944	0.01
6/15/2013 4:01	17.176	5835.596	0.01148597	5835.596	-2.3965278	0.005
6/15/2013 5:01	17.176	5835.594	0.02288523	5835.594	-2.3548611	0.007
6/15/2013 6:01	17.175	5835.592	0.03837663	5835.592	-2.3131944	0.009
6/15/2013 7:01	17.176	5835.594	0.05067353	5835.594	-2.2715278	0.007
6/15/2013 8:01	17.175	5835.594	0.06365806	5835.594	-2.2298611	0.007
6/15/2013 9:01	17.175	5835.593	0.07537395	5835.593	-2.1881944	0.008
6/15/2013 10:01	17.175	5835.593	0.07370998	5835.593	-2.1465278	0.008
6/15/2013 11:01	17.174	5835.591	0.06927319	5835.591	-2.1048611	0.01
6/15/2013 12:01	17.172	5835.585	0.06659346	5835.585	-2.0631944	0.016
6/15/2013 13:01	17.173	5835.587	0.04736914	5835.587	-2.0215278	0.014
6/15/2013 14:01	17.172	5835.586	0.02838852	5835.586	-1.9798611	0.015
6/15/2013 15:01	17.173	5835.587	0.00807841	5835.587	-1.9381944	0.014
6/15/2013 16:01	17.175	5835.592	-0.0081528	5835.592	-1.8965278	0.009
6/15/2013 17:01	17.175	5835.592	-0.0233059	5835.592	-1.8548611	0.009
6/15/2013 18:01	17.176	5835.595	-0.0276602	5835.595	-1.8131944	0.006
6/15/2013 19:01	17.175	5835.592	-0.0008982	5835.592	-1.7715278	0.009
6/15/2013 20:01	17.177	5835.597	0.0119418	5835.597	-1.7298611	0.004
6/15/2013 21:01	17.178	5835.599	0.03738969	5835.599	-1.6881944	0.002
6/15/2013 22:01	17.179	5835.601	0.07783529	5835.601	-1.6465278	0
6/15/2013 23:01	17.177	5835.598	0.11484611	5835.598	-1.6048611	0.003
6/16/2013 0:01	17.176	5835.596	0.11764158	5835.596	-1.5631944	0.005
6/16/2013 1:01	17.175	5835.593	0.10756898	5835.593	-1.5215278	0.008
6/16/2013 2:01	17.175	5835.592	0.1135773	5835.592	-1.4798611	0.009
6/16/2013 3:01	17.173	5835.589	0.08707148	5835.589	-1.4381944	0.012
6/16/2013 4:01	17.175	5835.592	0.08587068	5835.592	-1.3965278	0.009
6/16/2013 5:01	17.176	5835.595	0.08765136	5835.595	-1.3548611	0.006
6/16/2013 6:01	17.176	5835.595	0.09917278	5835.595	-1.3131944	0.006
6/16/2013 7:01	17.175	5835.594	0.11434727	5835.594	-1.2715278	0.007
6/16/2013 8:01	17.177	5835.597	0.13785582	5835.597	-1.2298611	0.004
6/16/2013 9:01	17.175	5835.593	0.14248038	5835.593	-1.1881944	0.008
6/16/2013 10:01	17.174	5835.591	0.13729009	5835.591	-1.1465278	0.01
6/16/2013 11:01	17.172	5835.586	0.13125628	5835.586	-1.1048611	0.015
6/16/2013 12:01	17.173	5835.589	0.11567211	5835.589	-1.0631944	0.012
6/16/2013 13:01	17.172	5835.586	0.08997446	5835.586	-1.0215278	0.015
6/16/2013 14:01	17.171	5835.584	0.06959959	5835.584	-0.9798611	0.017
6/16/2013 15:01	17.171	5835.583	0.04836708	5835.583	-0.9381944	0.018
6/16/2013 16:01	17.172	5835.586	0.0488953	5835.586	-0.8965278	0.015
6/16/2013 17:01	17.173	5835.589	0.03102493	5835.589	-0.8548611	0.012
6/16/2013 18:01	17.174	5835.59	0.02014075	5835.59	-0.8131944	0.011
6/16/2013 19:01	17.173	5835.588	0.04333711	5835.588	-0.7715278	0.013
6/16/2013 20:01	17.176	5835.595	0.05624045	5835.595	-0.7298611	0.006
6/16/2013 21:01	17.174	5835.59	0.06522829	5835.59	-0.6881944	0.011
6/16/2013 22:01	17.176	5835.596	0.08503845	5835.596	-0.6465278	0.005
6/16/2013 23:01	17.175	5835.594	0.08399402	5835.594	-0.6048611	0.007
6/17/2013 0:01	17.174	5835.591	0.07794417	5835.591	-0.5631944	0.01
6/17/2013 1:01	17.174	5835.591	0.06964408	5835.591	-0.5215278	0.01
6/17/2013 2:01	17.175	5835.592	0.07190125	5835.592	-0.4798611	0.009
6/17/2013 3:01	17.174	5835.591	0.06489935	5835.591	-0.4381944	0.01
6/17/2013 4:01	17.174	5835.59	0.07719965	5835.59	-0.3965278	0.011
6/17/2013 5:01	17.174	5835.59	0.08345493	5835.59	-0.3548611	0.011
6/17/2013 6:01	17.172	5835.587	0.10051524	5835.587	-0.3131944	0.014
6/17/2013 7:01	17.174	5835.59	0.11914493	5835.59	-0.2715278	0.011
6/17/2013 8:01	17.173	5835.587	0.12043301	5835.587	-0.2298611	0.014
6/17/2013 9:01	17.175	5835.593	0.13212628	5835.593	-0.1881944	0.008
6/17/2013 10:01	17.174	5835.59	0.14058052	5835.59	-0.1465278	0.011
6/17/2013 11:01	17.174	5835.59	0.13132454	5835.59	-0.1048611	0.011
6/17/2013 12:01	17.173	5835.587	0.11896613	5835.587	-0.0631944	0.014
6/17/2013 13:01	17.174	5835.591	0.0957702	5835.591	-0.0215278	0.01
6/17/2013 14:01	17.173	5835.587	0.07592909	5835.587	0.02013889	0.014
6/17/2013 15:01	17.173	5835.588	0.055489	5835.588	0.06180556	0.013
6/17/2013 16:01	17.173	5835.587	0.04394057	5835.587	0.10347222	0.014
6/17/2013 17:01	17.171	5835.583	0.02430005	5835.583	0.14513889	0.018
6/17/2013 18:01	17.172	5835.587	0.01180664	5835.587	0.18680556	0.014
6/17/2013 19:01	17.17	5835.582	0.00226228	5835.582	0.22847222	0.019
6/17/2013 20:01	17.173	5835.589	-0.0055384	5835.589	0.27013889	0.012
6/17/2013 21:01	17.174	5835.589	-0.0048556	5835.589	0.31180556	0.012
6/17/2013 22:01	17.174	5835.591	0.02031764	5835.591	0.35347222	0.01
6/17/2013 23:01	17.174	5835.591	0.05349085	5835.591	0.39513889	0.01
6/18/2013 0:01	17.175	5835.594	0.06972087	5835.594	0.43680556	0.007
6/18/2013 1:01	17.176	5835.595	0.08272662	5835.595	0.47847222	0.006
6/18/2013 2:01	17.175	5835.593	0.09565545	5835.593	0.52013889	0.008
6/18/2013 3:01	17.176	5835.595	0.10900863	5835.595	0.56180556	0.006
6/18/2013 4:01	17.175	5835.592	0.11792021	5835.592	0.60347222	0.009
6/18/2013 5:01	17.175	5835.593	0.12798455	5835.593	0.64513889	0.008
6/18/2013 6:01	17.175	5835.594	0.1382671	5835.594	0.68680556	0.007
6/18/2013 7:01	17.175	5835.592	0.14862251	5835.592	0.72847222	0.009
6/18/2013 8:01	17.176	5835.595	0.15941393	5835.595	0.77013889	0.006
6/18/2013 9:01	17.174	5835.59	0.16327578	5835.59	0.81180556	0.011
6/18/2013 10:01	17.175	5835.592	0.16378017	5835.592	0.85347222	0.009
6/18/2013 11:01	17.175	5835.594	0.14785581	5835.594	0.89513889	0.007
6/18/2013 12:01	17.175	5835.593	0.13618256	5835.593	0.93680556	0.008
6/18/2013 13:01	17.176	5835.595	0.10602243	5835.595	0.97847222	0.006
6/18/2013 14:01	17.175	5835.592	0.07256476	5835.592	1.02013889	0.009
6/18/2013 15:01	17.173	5835.589	0.03970668	5835.589	1.06180556	0.012
6/18/2013 16:01	17.173	5835.589	0.01308343	5835.589	1.10347222	0.012
6/18/2013 17:01	17.174	5835.589	-0.0172415	5835.589	1.14513889	0.012
6/18/2013 18:01	17.174	5835.59	-0.0347168	5835.59	1.18680556	0.011
6/18/2013 19:01	17.173	5835.588	-0.045536	5835.588	1.22847222	0.013
6/18/2013 20:01	17.174	5835.59	-0.0497026	5835.59	1.27013889	0.011
6/18/2013 21:01	17.174	5835.589	-0.0586681	5835.589	1.31180556	0.012
6/18/2013 22:01	17.176	5835.594	-0.0568333	5835.594	1.35347222	0.007
6/18/2013 23:01	17.175	5835.592	-0.0477436	5835.592	1.39513889	0.009
6/19/2013 0:01	17.175	5835.593	-0.0501171	5835.593	1.43680556	0.008
6/19/2013 1:01	17.175	5835.593	-0.0625909	5835.593	1.47847222	0.008
6/19/2013 2:01	17.177	5835.597	-0.0630202	5835.597	1.52013889	0.004
6/19/2013 3:01	17.174	5835.59	-0.0634512	5835.59	1.56180556	0.011
6/19/2013 4:01	17.175	5835.592	-0.0506087	5835.592	1.60347222	0.009
6/19/2013 5:01	17.175	5835.593	-0.048203	5835.593	1.64513889	0.008
6/19/2013 6:01	17.174	5835.59	-0.0312866	5835.59	1.68680556	0.011
6/19/2013 7:01	17.175	5835.592	-0.0228261	5835.592	1.72847222	0.009
6/19/2013 8:01	17.176	5835.595	-0.0090517	5835.595	1.77013889	0.006
6/19/2013 9:01	17.172	5835.585	-0.0010803	5835.585	1.81180556	0.016
6/19/2013 10:01	17.173	5835.587	-0.0062178	5835.587	1.85347222	0.014
6/19/2013 11:01	17.174	5835.59	-0.0154182	5835.59	1.89513889	0.011
6/19/2013 12:01	17.175	5835.592	-0.0281261	5835.592	1.93680556	0.009
6/19/2013 13:01	17.173	5835.588	-0.0510651	5835.588	1.97847222	0.013
6/19/2013 14:01	17.174	5835.591	-0.0674206	5835.591	2.02013889	0.01
6/19/2013 15:01	17.174	5835.59	-0.0875369	5835.59	2.06180556	0.011
6/19/2013 16:01	17.174	5835.59	-0.1113441	5835.59	2.10347222	0.011
6/19/2013 17:01	17.174	5835.589	-0.135152	5835.589	2.14513889	0.012
6/19/2013 18:01	17.173	5835.588	-0.1555962	5835.588	2.18680556	0.013
6/19/2013 19:01	17.172	5835.585	-0.1664005	5835.585	2.22847222	0.016
6/19/2013 20:01	17.173	5835.588	-0.1576178	5835.588	2.27013889	0.013
6/19/2013 21:01	17.176	5835.595	-0.1389091	5835.595	2.31180556	0.006
6/19/2013 22:01	17.175	5835.594	-0.1191657	5835.594	2.35347222	0.007
6/19/2013 23:01	17.176	5835.595	-0.094193	5835.595	2.39513889	0.006
6/20/2013 0:01	17.176	5835.596	-0.0662832	5835.596	2.43680556	0.005
6/20/2013 1:01	17.176	5835.595	-0.0468992	5835.595	2.47847222	0.006
6/20/2013 2:01	17.175	5835.594	-0.0426698	5835.594	2.52013889	0.007
6/20/2013 3:01	17.174	5835.591	-0.0478369	5835.591	2.56180556	0.01
6/20/2013 4:01	17.174	5835.591	-0.0546917	5835.591	2.60347222	0.01
6/20/2013 5:01	17.174	5835.591	-0.0476909	5835.591	2.64513889	0.01
6/20/2013 6:01	17.173	5835.589	-0.0287455	5835.589	2.68680556	0.012
6/20/2013 7:01	17.173	5835.588	-0.0085378	5835.588	2.72847222	0.013
6/20/2013 8:01	17.173	5835.587	0.01409885	5835.587	2.77013889	0.014
6/20/2013 9:01	17.17	5835.583	0.03648973	5835.583	2.81180556	0.018
6/20/2013 10:01	17.17	5835.58	0.03162996	5835.58	2.85347222	0.021
6/20/2013 11:01	17.17	5835.581	0.02269891	5835.581	2.89513889	0.02
6/20/2013 12:01	17.17	5835.583	0.01631144	5835.583	2.93680556	0.018
6/20/2013 13:01	17.172	5835.585	-0.0065581	5835.585	2.97847222	0.016
6/20/2013 14:01	17.173	5835.588	-0.0231744	5835.588	3.02013889	0.013
6/20/2013 15:01	17.172	5835.586	-0.039794	5835.586	3.06180556	0.015
6/20/2013 16:01	17.173	5835.587	-0.0566122	5835.587	3.10347222	0.014
6/20/2013 17:01	17.172	5835.585	-0.0772504	5835.585	3.14513889	0.016
6/20/2013 18:01	17.17	5835.581	-0.0979536	5835.581	3.18680556	0.02
6/20/2013 19:01	17.17	5835.581	-0.1052681	5835.581	3.22847222	0.02
6/20/2013 20:01	17.172	5835.585	-0.1065184	5835.585	3.27013889	0.016
6/20/2013 21:01	17.172	5835.585	-0.0917217	5835.585	3.31180556	0.016
6/20/2013 22:01	17.17	5835.582	-0.0699191	5835.582	3.35347222	0.019
6/20/2013 23:01	17.174	5835.59	-0.0516671	5835.59	3.39513889	0.011
6/21/2013 0:01	17.173	5835.588	-0.0329074	5835.588	3.43680556	0.013
6/21/2013 1:01	17.172	5835.585	-0.0017063	5835.585	3.47847222	0.016
6/21/2013 2:01	17.171	5835.584	0.01081232	5835.584	3.52013889	0.017
6/21/2013 3:01	17.171	5835.584	0.01028211	5835.584	3.56180556	0.017
6/21/2013 4:01	17.173	5835.588	0.02362409	5835.588	3.60347222	0.013
6/21/2013 5:01	17.173	5835.587	0.03331517	5835.587	3.64513889	0.014
6/21/2013 6:01	17.171	5835.583	0.04270405	5835.583	3.68680556	0.018
6/21/2013 7:01	17.17	5835.581	0.05527774	5835.581	3.72847222	0.02
6/21/2013 8:01	17.166	5835.572	0.06922741	5835.572	3.77013889	0.029
6/21/2013 9:01	17.165	5835.57	0.07090959	5835.57	3.81180556	0.031
6/21/2013 10:01	17.166	5835.572	0.05466845	5835.572	3.85347222	0.029
6/21/2013 11:01	17.167	5835.574	0.04918003	5835.574	3.89513889	0.027
6/21/2013 12:01	17.163	5835.564	0.02982458	5835.564	3.93680556	0.037
6/21/2013 13:01	17.17	5835.582	0.00029924	5835.582	3.97847222	0.019
6/21/2013 14:01	17.173	5835.588	-0.0060964	5835.588	4.02013889	0.013
6/21/2013 15:01	17.174	5835.59	0.03479179	5835.59	4.06180556	0.011
6/21/2013 16:01	17.171	5835.583	0.02403256	5835.583	4.10347222	0.018
6/21/2013 17:01	17.171	5835.584	-0.0030329	5835.584	4.14513889	0.017
6/21/2013 18:01	17.171	5835.583	-0.0246586	5835.583	4.18680556	0.018
6/21/2013 19:01	17.17	5835.582	-0.0300428	5835.582	4.22847222	0.019
6/21/2013 20:01	17.17	5835.58	-0.0191502	5835.58	4.27013889	0.021
6/21/2013 21:01	17.171	5835.583	-0.0059693	5835.583	4.31180556	0.018
6/21/2013 22:01	17.171	5835.583	0.00348181	5835.583	4.35347222	0.018
6/21/2013 23:01	17.171	5835.583	0.0118593	5835.583	4.39513889	0.018
6/22/2013 0:01	17.172	5835.585	0.02399796	5835.585	4.43680556	0.016
6/22/2013 1:01	17.172	5835.586	0.03282957	5835.586	4.47847222	0.015
6/22/2013 2:01	17.17	5835.583	0.03835735	5835.583	4.52013889	0.018
6/22/2013 3:01	17.172	5835.585	0.04367472	5835.585	4.56180556	0.016
6/22/2013 4:01	17.172	5835.586	0.04291171	5835.586	4.60347222	0.015
6/22/2013 5:01	17.172	5835.585	0.05434058	5835.585	4.64513889	0.016
6/22/2013 6:01	17.172	5835.585	0.07303859	5835.585	4.68680556	0.016
6/22/2013 7:01	17.17	5835.581	0.07225194	5835.581	4.72847222	0.02
6/22/2013 8:01	17.168	5835.578	0.08101632	5835.578	4.77013889	0.023
6/22/2013 9:01	17.167	5835.574	0.08830429	5835.574	4.81180556	0.027
6/22/2013 10:01	17.167	5835.576	0.08501705	5835.576	4.85347222	0.025
6/22/2013 11:01	17.167	5835.575	0.07180571	5835.575	4.89513889	0.026
6/22/2013 12:01	17.166	5835.572	0.06151	5835.572	4.93680556	0.029
6/22/2013 13:01	17.169	5835.578	0.04234295	5835.578	4.97847222	0.023
6/22/2013 14:01	17.168	5835.577	0.02424484	5835.577	5.02013889	0.024
6/22/2013 15:01	17.168	5835.577	0.00176685	5835.577	5.06180556	0.024
6/22/2013 16:01	17.169	5835.578	-0.0188054	5835.578	5.10347222	0.023
6/22/2013 17:01	17.17	5835.582	-0.0313068	5835.582	5.14513889	0.019
6/22/2013 18:01	17.17	5835.581	-0.040646	5835.581	5.18680556	0.02
6/22/2013 19:01	17.169	5835.579	-0.0381036	5835.579	5.22847222	0.022
6/22/2013 20:01	17.168	5835.577	-0.0194632	5835.577	5.27013889	0.024
6/22/2013 21:01	17.169	5835.579	-0.0007533	5835.579	5.31180556	0.022
6/22/2013 22:01	17.167	5835.576		5835.576	5.35347222	0.025
6/22/2013 23:01	17.169	5835.579		5835.579	5.39513889	0.022
6/23/2013 0:01	17.167	5835.574		5835.574	5.43680556	0.027
6/23/2013 1:01	17.17	5835.58		5835.58	5.47847222	0.021
6/23/2013 2:01	17.168	5835.577		5835.577	5.52013889	0.024
6/23/2013 3:01	17.17	5835.581		5835.581	5.56180556	0.02
6/23/2013 4:01	17.169	5835.579		5835.579	5.60347222	0.022
6/23/2013 5:01	17.171	5835.583		5835.583	5.64513889	0.018
6/23/2013 6:01	17.169	5835.578		5835.578	5.68680556	0.023
6/23/2013 7:01	17.168	5835.576		5835.576	5.72847222	0.025
6/23/2013 8:01	17.166	5835.572		5835.572	5.77013889	0.029
6/23/2013 9:01	17.165	5835.571		5835.571	5.81180556	0.03
6/23/2013 10:01	17.165	5835.57		5835.57	5.85347222	0.031
6/23/2013 11:01	17.164	5835.568		5835.568	5.89513889	0.033
6/23/2013 12:01	17.164	5835.568		5835.568	5.93680556	0.033
6/23/2013 13:01	17.164	5835.568		5835.568	5.97847222	0.033
6/23/2013 14:01	17.166	5835.572		5835.572	6.02013889	0.029
6/23/2013 15:01	17.166	5835.573		5835.573	6.06180556	0.028
6/23/2013 16:01	17.165	5835.571		5835.571	6.10347222	0.03
6/23/2013 17:01	17.167	5835.576		5835.576	6.14513889	0.025
6/23/2013 18:01	17.167	5835.575		5835.575	6.18680556	0.026
6/23/2013 19:01	17.167	5835.575		5835.575	6.22847222	0.026
6/23/2013 20:01	17.167	5835.574		5835.574	6.27013889	0.027
6/23/2013 21:01	17.167	5835.573		5835.573	6.31180556	0.028
6/23/2013 22:01	17.167	5835.574		5835.574	6.35347222	0.027
6/23/2013 23:01	17.166	5835.571		5835.571	6.39513889	0.03
6/24/2013 0:01	17.165	5835.569		5835.569	6.43680556	0.032
6/24/2013 1:01	17.168	5835.577		5835.577	6.47847222	0.024
6/24/2013 2:01	17.165	5835.571		5835.571	6.52013889	0.03
6/24/2013 3:01	17.167	5835.575		5835.575	6.56180556	0.026
6/24/2013 4:01	17.166	5835.572		5835.572	6.60347222	0.029
6/24/2013 5:01	17.169	5835.579		5835.579	6.64513889	0.022
6/24/2013 6:01	17.168	5835.576		5835.576	6.68680556	0.025
6/24/2013 7:01	17.168	5835.576		5835.576	6.72847222	0.025
6/24/2013 8:01	17.167	5835.574		5835.574	6.77013889	0.027
6/24/2013 9:01	17.165	5835.57		5835.57	6.81180556	0.031
6/24/2013 10:01	17.164	5835.567		5835.567	6.85347222	0.034
6/24/2013 11:01	17.164	5835.568		5835.568	6.89513889	0.033
6/24/2013 12:01	17.162	5835.562		5835.562	6.93680556	0.039
6/24/2013 13:01	17.164	5835.567		5835.567	6.97847222	0.034
6/24/2013 14:01	17.163	5835.565		5835.565	7.02013889	0.036
6/24/2013 15:01	17.164	5835.568		5835.568	7.06180556	0.033
6/24/2013 16:01	17.164	5835.566		5835.566	7.10347222	0.035
6/24/2013 17:01	17.165	5835.569		5835.569	7.14513889	0.032
6/24/2013 18:01	17.166	5835.572		5835.572	7.18680556	0.029
6/24/2013 19:01	17.167	5835.575		5835.575	7.22847222	0.026
6/24/2013 20:01	17.165	5835.569		5835.569	7.27013889	0.032
6/24/2013 21:01	17.166	5835.571		5835.571	7.31180556	0.03
6/24/2013 22:01	17.164	5835.568		5835.568	7.35347222	0.033
6/24/2013 23:01	17.162	5835.563		5835.563	7.39513889	0.038
6/25/2013 0:01	17.161	5835.561		5835.561	7.43680556	0.04
6/25/2013 1:01	17.165	5835.57		5835.57	7.47847222	0.031
6/25/2013 2:01	17.165	5835.569		5835.569	7.52013889	0.032
6/25/2013 3:01	17.166	5835.572		5835.572	7.56180556	0.029
6/25/2013 4:01	17.165	5835.571		5835.571	7.60347222	0.03
6/25/2013 5:01	17.166	5835.572		5835.572	7.64513889	0.029
6/25/2013 6:01	17.163	5835.566		5835.566	7.68680556	0.035
6/25/2013 7:01	17.166	5835.573		5835.573	7.72847222	0.028
6/25/2013 8:01	17.164	5835.567		5835.567	7.77013889	0.034
6/25/2013 9:01	17.164	5835.566		5835.566	7.81180556	0.035
6/25/2013 10:01	17.163	5835.564		5835.564	7.85347222	0.037
6/25/2013 11:01	17.161	5835.56		5835.56	7.89513889	0.041
6/25/2013 12:01	17.159	5835.557		5835.557	7.93680556	0.044
6/25/2013 13:01	17.161	5835.56		5835.56	7.97847222	0.041
6/25/2013 14:01	17.16	5835.558		5835.558	8.02013889	0.043
6/25/2013 15:01	17.16	5835.557		5835.557	8.06180556	0.044
6/25/2013 16:01	17.161	5835.561		5835.561	8.10347222	0.04
6/25/2013 17:01	17.162	5835.563		5835.563	8.14513889	0.038
6/25/2013 18:01	17.164	5835.567		5835.567	8.18680556	0.034
6/25/2013 19:01	17.164	5835.567		5835.567	8.22847222	0.034
6/25/2013 20:01	17.164	5835.568		5835.568	8.27013889	0.033
6/25/2013 21:01	17.164	5835.568		5835.568	8.31180556	0.033
6/25/2013 22:01	17.163	5835.564		5835.564	8.35347222	0.037
6/25/2013 23:01	17.163	5835.564		5835.564	8.39513889	0.037
6/26/2013 0:01	17.161	5835.56		5835.56	8.43680556	0.041
6/26/2013 1:01	17.161	5835.561		5835.561	8.47847222	0.04
6/26/2013 2:01	17.159	5835.557		5835.557	8.52013889	0.044
6/26/2013 3:01	17.16	5835.559		5835.559	8.56180556	0.042
6/26/2013 4:01	17.162	5835.562		5835.562	8.60347222	0.039
6/26/2013 5:01	17.163	5835.566		5835.566	8.64513889	0.035

6/26/2013 6:01	17.163	5835.566	5835.566	8.68680556	0.035
6/26/2013 7:01	17.163	5835.566	5835.566	8.72847222	0.035
6/26/2013 8:01	17.162	5835.563	5835.563	8.77013889	0.038
6/26/2013 9:01	17.161	5835.561	5835.561	8.81180556	0.04
6/26/2013 10:01	17.161	5835.561	5835.561	8.85347222	0.04
6/26/2013 11:01	17.159	5835.556	5835.556	8.89513889	0.045
6/26/2013 12:01	17.158	5835.555	5835.555	8.93680556	0.046
6/26/2013 13:01	17.159	5835.555	5835.555	8.97847222	0.046
6/26/2013 14:01	17.156	5835.549	5835.549	9.02013889	0.052
6/26/2013 15:01	17.157	5835.551	5835.551	9.06180556	0.05
6/26/2013 16:01	17.159	5835.555	5835.555	9.10347222	0.046
6/26/2013 17:01	17.158	5835.553	5835.553	9.14513889	0.048
6/26/2013 18:01	17.159	5835.557	5835.557	9.18680556	0.044
6/26/2013 19:01	17.16	5835.558	5835.558	9.22847222	0.043
6/26/2013 20:01	17.161	5835.56	5835.56	9.27013889	0.041
6/26/2013 21:01	17.162	5835.563	5835.563	9.31180556	0.038
6/26/2013 22:01	17.161	5835.56	5835.56	9.35347222	0.041
6/26/2013 23:01	17.16	5835.559	5835.559	9.39513889	0.042
6/27/2013 0:01	17.158	5835.554	5835.554	9.43680556	0.047
6/27/2013 1:01	17.158	5835.554	5835.554	9.47847222	0.047
6/27/2013 2:01	17.158	5835.554	5835.554	9.52013889	0.047
6/27/2013 3:01	17.159	5835.555	5835.555	9.56180556	0.046
6/27/2013 4:01	17.16	5835.558	5835.558	9.60347222	0.043
6/27/2013 5:01	17.159	5835.557	5835.557	9.64513889	0.044
6/27/2013 6:01	17.16	5835.559	5835.559	9.68680556	0.042
6/27/2013 7:01	17.16	5835.559	5835.559	9.72847222	0.042
6/27/2013 8:01	17.16	5835.559	5835.559	9.77013889	0.042
6/27/2013 9:01	17.159	5835.555	5835.555	9.81180556	0.046
6/27/2013 10:01	17.158	5835.552	5835.552	9.85347222	0.049
6/27/2013 11:01	17.155	5835.547	5835.547	9.89513889	0.054
6/27/2013 12:01	17.157	5835.55	5835.55	9.93680556	0.051
6/27/2013 13:01	17.155	5835.546	5835.546	9.97847222	0.055
6/27/2013 14:01	17.156	5835.548	5835.548	10.0201389	0.053
6/27/2013 15:01	17.154	5835.545	5835.545	10.0618056	0.056
6/27/2013 16:01	17.157	5835.551	5835.551	10.1034722	0.05
6/27/2013 17:01	17.155	5835.546	5835.546	10.1451389	0.055
6/27/2013 18:01	17.157	5835.552	5835.552	10.1868056	0.049
6/27/2013 19:01	17.158	5835.554	5835.554	10.2284722	0.047
6/27/2013 20:01	17.16	5835.558	5835.558	10.2701389	0.043
6/27/2013 21:01	17.16	5835.558	5835.558	10.3118056	0.043
6/27/2013 22:01	17.158	5835.554	5835.554	10.3534722	0.047
6/27/2013 23:01	17.159	5835.555	5835.555	10.3951389	0.046
6/28/2013 0:01	17.157	5835.551	5835.551	10.4368056	0.05
6/28/2013 1:01	17.159	5835.555	5835.555	10.4784722	0.046
6/28/2013 2:01	17.156	5835.549	5835.549	10.5201389	0.052
6/28/2013 3:01	17.155	5835.547	5835.547	10.5618056	0.054
6/28/2013 4:01	17.158	5835.553	5835.553	10.6034722	0.048
6/28/2013 5:01	17.158	5835.554	5835.554	10.6451389	0.047
6/28/2013 6:01	17.16	5835.559	5835.559	10.6868056	0.042
6/28/2013 7:01	17.158	5835.554	5835.554	10.7284722	0.047
6/28/2013 8:01	17.159	5835.556	5835.556	10.7701389	0.045
6/28/2013 9:01	17.157	5835.551	5835.551	10.8118056	0.05
6/28/2013 10:01	17.156	5835.55	5835.55	10.8534722	0.051
6/28/2013 11:01	17.156	5835.548	5835.548	10.8951389	0.053
6/28/2013 12:01	17.155	5835.547	5835.547	10.9368056	0.054
6/28/2013 13:01	17.153	5835.542	5835.542	10.9784722	0.059
6/28/2013 14:01	17.153	5835.541	5835.541	11.0201389	0.06
6/28/2013 15:01	17.154	5835.544	5835.544	11.0618056	0.057
6/28/2013 16:01	17.159	5835.555	5835.555	11.1034722	0.046
6/28/2013 17:01	17.156	5835.549	5835.549	11.1451389	0.052
6/28/2013 18:01	17.153	5835.542	5835.542	11.1868056	0.059
6/28/2013 19:01	17.152	5835.539	5835.539	11.2284722	0.062
6/28/2013 20:01	17.155	5835.547	5835.547	11.2701389	0.054
6/28/2013 21:01	17.157	5835.552	5835.552	11.3118056	0.049
6/28/2013 22:01	17.156	5835.549	5835.549	11.3534722	0.052
6/28/2013 23:01	17.157	5835.551	5835.551	11.3951389	0.05
6/29/2013 0:01	17.156	5835.549	5835.549	11.4368056	0.052
6/29/2013 1:01	17.156	5835.548	5835.548	11.4784722	0.053
6/29/2013 2:01	17.153	5835.543	5835.543	11.5201389	0.058
6/29/2013 3:01	17.153	5835.542	5835.542	11.5618056	0.059
6/29/2013 4:01	17.152	5835.539	5835.539	11.6034722	0.062
6/29/2013 5:01	17.153	5835.542	5835.542	11.6451389	0.059
6/29/2013 6:01	17.154	5835.544	5835.544	11.6868056	0.057
6/29/2013 7:01	17.154	5835.545	5835.545	11.7284722	0.056
6/29/2013 8:01	17.155	5835.546	5835.546	11.7701389	0.055
6/29/2013 9:01	17.154	5835.545	5835.545	11.8118056	0.056
6/29/2013 10:01	17.154	5835.543	5835.543	11.8534722	0.058
6/29/2013 11:01	17.152	5835.54	5835.54	11.8951389	0.061
6/29/2013 12:01	17.151	5835.538	5835.538	11.9368056	0.063
6/29/2013 13:01	17.152	5835.539	5835.539	11.9784722	0.062
6/29/2013 14:01	17.152	5835.539	5835.539	12.0201389	0.062
6/29/2013 15:01	17.154	5835.543	5835.543	12.0618056	0.058
6/29/2013 16:01	17.155	5835.547	5835.547	12.1034722	0.054
6/29/2013 17:01	17.155	5835.545	5835.545	12.1451389	0.056
6/29/2013 18:01	17.153	5835.542	5835.542	12.1868056	0.059
6/29/2013 19:01	17.153	5835.542	5835.542	12.2284722	0.059
6/29/2013 20:01	17.154	5835.544	5835.544	12.2701389	0.057
6/29/2013 21:01	17.155	5835.547	5835.547	12.3118056	0.054
6/29/2013 22:01	17.154	5835.545	5835.545	12.3534722	0.056
6/29/2013 23:01	17.156	5835.549	5835.549	12.3951389	0.052
6/30/2013 0:01	17.155	5835.547	5835.547	12.4368056	0.054
6/30/2013 1:01	17.155	5835.545	5835.545	12.4784722	0.056
6/30/2013 2:01	17.153	5835.541	5835.541	12.5201389	0.06
6/30/2013 3:01	17.153	5835.542	5835.542	12.5618056	0.059
6/30/2013 4:01	17.154	5835.545	5835.545	12.6034722	0.056
6/30/2013 5:01	17.155	5835.545	5835.545	12.6451389	0.056
6/30/2013 6:01	17.154	5835.544	5835.544	12.6868056	0.057
6/30/2013 7:01	17.153	5835.542	5835.542	12.7284722	0.059
6/30/2013 8:01	17.155	5835.546	5835.546	12.7701389	0.055
6/30/2013 9:01	17.153	5835.542	5835.542	12.8118056	0.059
6/30/2013 10:01	17.155	5835.546	5835.546	12.8534722	0.055
6/30/2013 11:01	17.154	5835.545	5835.545	12.8951389	0.056
6/30/2013 12:01	17.152	5835.54	5835.54	12.9368056	0.061
6/30/2013 13:01	17.153	5835.541	5835.541	12.9784722	0.06
6/30/2013 14:01	17.152	5835.539	5835.539	13.0201389	0.062
6/30/2013 15:01	17.155	5835.545	5835.545	13.0618056	0.056
6/30/2013 16:01	17.153	5835.542	5835.542	13.1034722	0.059
6/30/2013 17:01	17.153	5835.541	5835.541	13.1451389	0.06
6/30/2013 18:01	17.154	5835.545	5835.545	13.1868056	0.056
6/30/2013 19:01	17.156	5835.549	5835.549	13.2284722	0.052
6/30/2013 20:01	17.158	5835.554	5835.554	13.2701389	0.047
6/30/2013 21:01	17.16	5835.557	5835.557	13.3118056	0.044
6/30/2013 22:01	17.157	5835.55	5835.55	13.3534722	0.051
6/30/2013 23:01	17.154	5835.545	5835.545	13.3951389	0.056
7/1/2013 0:01	17.156	5835.548	5835.548	13.4368056	0.053
7/1/2013 1:01	17.156	5835.549	5835.549	13.4784722	0.052
7/1/2013 2:01	17.156	5835.548	5835.548	13.5201389	0.053
7/1/2013 3:01	17.155	5835.545	5835.545	13.5618056	0.056
7/1/2013 4:01	17.155	5835.547	5835.547	13.6034722	0.054
7/1/2013 5:01	17.156	5835.548	5835.548	13.6451389	0.053
7/1/2013 6:01	17.154	5835.544	5835.544	13.6868056	0.057
7/1/2013 7:01	17.155	5835.547	5835.547	13.7284722	0.054
7/1/2013 8:01	17.157	5835.55	5835.55	13.7701389	0.051
7/1/2013 9:01	17.155	5835.546	5835.546	13.8118056	0.055
7/1/2013 10:01	17.153	5835.541	5835.541	13.8534722	0.06
7/1/2013 11:01	17.154	5835.544	5835.544	13.8951389	0.057
7/1/2013 12:01	17.155	5835.545	5835.545	13.9368056	0.056
7/1/2013 13:01	17.153	5835.543	5835.543	13.9784722	0.058
7/1/2013 14:01	17.154	5835.544	5835.544	14.0201389	0.057
7/1/2013 15:01	17.155	5835.546	5835.546	14.0618056	0.055
7/1/2013 16:01	17.155	5835.546	5835.546	14.1034722	0.055
7/1/2013 17:01	17.155	5835.546	5835.546	14.1451389	0.055
7/1/2013 18:01	17.157	5835.551	5835.551	14.1868056	0.05
7/1/2013 19:01	17.158	5835.553	5835.553	14.2284722	0.048
7/1/2013 20:01	17.157	5835.552	5835.552	14.2701389	0.049
7/1/2013 21:01	17.157	5835.551	5835.551	14.3118056	0.05
7/1/2013 22:01	17.159	5835.557	5835.557	14.3534722	0.044
7/1/2013 23:01	17.159	5835.556	5835.556	14.3951389	0.045
7/2/2013 0:01	17.158	5835.555	5835.555	14.4368056	0.046
7/2/2013 1:01	17.156	5835.548	5835.548	14.4784722	0.053
7/2/2013 2:01	17.158	5835.553	5835.553	14.5201389	0.048
7/2/2013 3:01	17.158	5835.553	5835.553	14.5618056	0.048
7/2/2013 4:01	17.158	5835.555	5835.555	14.6034722	0.046
7/2/2013 5:01	17.154	5835.543	5835.543	14.6451389	0.058
7/2/2013 6:01	17.157	5835.551	5835.551	14.6868056	0.05
7/2/2013 7:01	17.155	5835.546	5835.546	14.7284722	0.055
7/2/2013 8:01	17.156	5835.548	5835.548	14.7701389	0.053
7/2/2013 9:01	17.155	5835.547	5835.547	14.8118056	0.054
7/2/2013 10:01	17.155	5835.546	5835.546	14.8534722	0.055
7/2/2013 11:01	17.156	5835.549	5835.549	14.8951389	0.052
7/2/2013 12:01	17.155	5835.547	5835.547	14.9368056	0.054
7/2/2013 13:01	17.154	5835.544	5835.544	14.9784722	0.057
7/2/2013 14:01	17.155	5835.547	5835.547	15.0201389	0.054
7/2/2013 15:01	17.154	5835.545	5835.545	15.0618056	0.056
7/2/2013 16:01	17.154	5835.544	5835.544	15.1034722	0.057
7/2/2013 17:01	17.154	5835.544	5835.544	15.1451389	0.057
7/2/2013 18:01	17.156	5835.548	5835.548	15.1868056	0.053
7/2/2013 19:01	17.157	5835.551	5835.551	15.2284722	0.05
7/2/2013 20:01	17.155	5835.547	5835.547	15.2701389	0.054
7/2/2013 21:01	17.157	5835.551	5835.551	15.3118056	0.05
7/2/2013 22:01	17.159	5835.556	5835.556	15.3534722	0.045
7/2/2013 23:01	17.157	5835.552	5835.552	15.3951389	0.049
7/3/2013 0:01	17.157	5835.55	5835.55	15.4368056	0.051
7/3/2013 1:01	17.156	5835.549	5835.549	15.4784722	0.052
7/3/2013 2:01	17.157	5835.551	5835.551	15.5201389	0.05
7/3/2013 3:01	17.155	5835.546	5835.546	15.5618056	0.055
7/3/2013 4:01	17.155	5835.546	5835.546	15.6034722	0.055
7/3/2013 5:01	17.155	5835.546	5835.546	15.6451389	0.055
7/3/2013 6:01	17.155	5835.547	5835.547	15.6868056	0.054
7/3/2013 7:01	17.155	5835.546	5835.546	15.7284722	0.055
7/3/2013 8:01	17.153	5835.542	5835.542	15.7701389	0.059
7/3/2013 9:01	17.153	5835.543	5835.543	15.8118056	0.058
7/3/2013 10:01	17.152	5835.541	5835.541	15.8534722	0.06
7/3/2013 11:01	17.154	5835.544	5835.544	15.8951389	0.057
7/3/2013 12:01	17.152	5835.541	5835.541	15.9368056	0.06
7/3/2013 13:01	17.156	5835.549	5835.549	15.9784722	0.052
7/3/2013 14:01	17.155	5835.547	5835.547	16.0201389	0.054
7/3/2013 15:01	17.153	5835.542	5835.542	16.0618056	0.059
7/3/2013 16:01	17.155	5835.545	5835.545	16.1034722	0.056
7/3/2013 17:01	17.156	5835.549	5835.549	16.1451389	0.052
7/3/2013 18:01	17.157	5835.552	5835.552	16.1868056	0.049
7/3/2013 19:01	17.155	5835.546	5835.546	16.2284722	0.055
7/3/2013 20:01	17.156	5835.549	5835.549	16.2701389	0.052
7/3/2013 21:01	17.158	5835.554	5835.554	16.3118056	0.047
7/3/2013 22:01	17.155	5835.545	5835.545	16.3534722	0.056
7/3/2013 23:01	17.156	5835.55	5835.55	16.3951389	0.051
7/4/2013 0:01	17.156	5835.548	5835.548	16.4368056	0.053
7/4/2013 1:01	17.156	5835.549	5835.549	16.4784722	0.052
7/4/2013 2:01	17.156	5835.549	5835.549	16.5201389	0.052
7/4/2013 3:01	17.156	5835.55	5835.55	16.5618056	0.051
7/4/2013 4:01	17.157	5835.551	5835.551	16.6034722	0.05
7/4/2013 5:01	17.154	5835.543	5835.543	16.6451389	0.058
7/4/2013 6:01	17.154	5835.544	5835.544	16.6868056	0.057
7/4/2013 7:01	17.156	5835.549	5835.549	16.7284722	0.052
7/4/2013 8:01	17.154	5835.544	5835.544	16.7701389	0.057
7/4/2013 9:01	17.154	5835.545	5835.545	16.8118056	0.056
7/4/2013 10:01	17.153	5835.542	5835.542	16.8534722	0.059
7/4/2013 11:01	17.154	5835.544	5835.544	16.8951389	0.057
7/4/2013 12:01	17.154	5835.543	5835.543	16.9368056	0.058
7/4/2013 13:01	17.153	5835.543	5835.543	16.9784722	0.058
7/4/2013 14:01	17.154	5835.544	5835.544	17.0201389	0.057
7/4/2013 15:01	17.155	5835.546	5835.546	17.0618056	0.055
7/4/2013 16:01	17.154	5835.543	5835.543	17.1034722	0.058
7/4/2013 17:01	17.155	5835.545	5835.545	17.1451389	0.056
7/4/2013 18:01	17.157	5835.551	5835.551	17.1868056	0.05
7/4/2013 19:01	17.156	5835.549	5835.549	17.2284722	0.052
7/4/2013 20:01	17.155	5835.547	5835.547	17.2701389	0.054
7/4/2013 21:01	17.155	5835.545	5835.545	17.3118056	0.056
7/4/2013 22:01	17.154	5835.544	5835.544	17.3534722	0.057
7/4/2013 23:01	17.155	5835.546	5835.546	17.3951389	0.055
7/5/2013 0:01	17.155	5835.547	5835.547	17.4368056	0.054
7/5/2013 1:01	17.155	5835.546	5835.546	17.4784722	0.055
7/5/2013 2:01	17.153	5835.543	5835.543	17.5201389	0.058
7/5/2013 3:01	17.152	5835.541	5835.541	17.5618056	0.06
7/5/2013 4:01	17.152	5835.541	5835.541	17.6034722	0.06
7/5/2013 5:01	17.154	5835.543	5835.543	17.6451389	0.058
7/5/2013 6:01	17.152	5835.539	5835.539	17.6868056	0.062
7/5/2013 7:01	17.151	5835.538	5835.538	17.7284722	0.063
7/5/2013 8:01	17.152	5835.539	5835.539	17.7701389	0.062
7/5/2013 9:01	17.149	5835.533	5835.533	17.8118056	0.068
7/5/2013 10:01	17.149	5835.533	5835.533	17.8534722	0.068
7/5/2013 11:01	17.149	5835.534	5835.534	17.8951389	0.067
7/5/2013 12:01	17.151	5835.537	5835.537	17.9368056	0.064
7/5/2013 13:01	17.15	5835.534	5835.534	17.9784722	0.067
7/5/2013 14:01	17.15	5835.536	5835.536	18.0201389	0.065
7/5/2013 15:01	17.15	5835.534	5835.534	18.0618056	0.067
7/5/2013 16:01	17.15	5835.536	5835.536	18.1034722	0.065
7/5/2013 17:01	17.15	5835.534	5835.534	18.1451389	0.067
7/5/2013 18:01	17.153	5835.541	5835.541	18.1868056	0.06
7/5/2013 19:01	17.15	5835.536	5835.536	18.2284722	0.065
7/5/2013 20:01	17.149	5835.534	5835.534	18.2701389	0.067
7/5/2013 21:01	17.149	5835.534	5835.534	18.3118056	0.067
7/5/2013 22:01	17.151	5835.538	5835.538	18.3534722	0.063
7/5/2013 23:01	17.148	5835.531	5835.531	18.3951389	0.07
7/6/2013 0:01	17.149	5835.533	5835.533	18.4368056	0.068
7/6/2013 1:01	17.151	5835.538	5835.538	18.4784722	0.063
7/6/2013 2:01	17.149	5835.533	5835.533	18.5201389	0.068
7/6/2013 3:01	17.149	5835.533	5835.533	18.5618056	0.068
7/6/2013 4:01	17.149	5835.532	5835.532	18.6034722	0.069
7/6/2013 5:01	17.149	5835.533	5835.533	18.6451389	0.068
7/6/2013 6:01	17.148	5835.531	5835.531	18.6868056	0.07
7/6/2013 7:01	17.145	5835.524	5835.524	18.7284722	0.077
7/6/2013 8:01	17.146	5835.525	5835.525	18.7701389	0.076
7/6/2013 9:01	17.145	5835.523	5835.523	18.8118056	0.078
7/6/2013 10:01	17.144	5835.521	5835.521	18.8534722	0.08
7/6/2013 11:01	17.144	5835.521	5835.521	18.8951389	0.08
7/6/2013 12:01	17.142	5835.516	5835.516	18.9368056	0.085
7/6/2013 13:01	17.143	5835.52	5835.52	18.9784722	0.081
7/6/2013 14:01	17.145	5835.522	5835.522	19.0201389	0.079
7/6/2013 15:01	17.144	5835.521	5835.521	19.0618056	0.08
7/6/2013 16:01	17.147	5835.528	5835.528	19.1034722	0.073
7/6/2013 17:01	17.147	5835.527	5835.527	19.1451389	0.074
7/6/2013 18:01	17.148	5835.53	5835.53	19.1868056	0.071
7/6/2013 19:01	17.147	5835.528	5835.528	19.2284722	0.073
7/6/2013 20:01	17.148	5835.53	5835.53	19.2701389	0.071
7/6/2013 21:01	17.147	5835.528	5835.528	19.3118056	0.073
7/6/2013 22:01	17.145	5835.524	5835.524	19.3534722	0.077
7/6/2013 23:01	17.144	5835.522	5835.522	19.3951389	0.079
7/7/2013 0:01	17.144	5835.522	5835.522	19.4368056	0.079
7/7/2013 1:01	17.143	5835.52	5835.52	19.4784722	0.081
7/7/2013 2:01	17.144	5835.522	5835.522	19.5201389	0.079
7/7/2013 3:01	17.144	5835.521	5835.521	19.5618056	0.08
7/7/2013 4:01	17.147	5835.527	5835.527	19.6034722	0.074
7/7/2013 5:01	17.147	5835.528	5835.528	19.6451389	0.073
7/7/2013 6:01	17.146	5835.526	5835.526	19.6868056	0.075
7/7/2013 7:01	17.146	5835.526	5835.526	19.7284722	0.075
7/7/2013 8:01	17.143	5835.519	5835.519	19.7701389	0.082
7/7/2013 9:01	17.142	5835.517	5835.517	19.8118056	0.084
7/7/2013 10:01	17.14	5835.513	5835.513	19.8534722	0.088
7/7/2013 11:01	17.141	5835.513	5835.513	19.8951389	0.088
7/7/2013 12:01	17.141	5835.514	5835.514	19.9368056	0.087
7/7/2013 13:01	17.139	5835.509	5835.509	19.9784722	0.092
7/7/2013 14:01	17.141	5835.514	5835.514	20.0201389	0.087
7/7/2013 15:01	17.14	5835.513	5835.513	20.0618056	0.088
7/7/2013 16:01	17.142	5835.517	5835.517	20.1034722	0.084
7/7/2013 17:01	17.142	5835.517	5835.517	20.1451389	0.084
7/7/2013 18:01	17.142	5835.517	5835.517	20.1868056	0.084
7/7/2013 19:01	17.143	5835.518	5835.518	20.2284722	0.083
7/7/2013 20:01	17.142	5835.517	5835.517	20.2701389	0.084
7/7/2013 21:01	17.144	5835.521	5835.521	20.3118056	0.08
7/7/2013 22:01	17.143	5835.52	5835.52	20.3534722	0.081
7/7/2013 23:01	17.142	5835.517	5835.517	20.3951389	0.084
7/8/2013 0:01	17.141	5835.515	5835.515	20.4368056	0.086
7/8/2013 1:01	17.141	5835.515	5835.515	20.4784722	0.086
7/8/2013 2:01	17.144	5835.522	5835.522	20.5201389	0.079
7/8/2013 3:01	17.144	5835.521	5835.521	20.5618056	0.08
7/8/2013 4:01	17.143	5835.519	5835.519	20.6034722	0.082
7/8/2013 5:01	17.144	5835.521	5835.521	20.6451389	0.08
7/8/2013 6:01	17.142	5835.517	5835.517	20.6868056	0.084
7/8/2013 7:01	17.143	5835.519	5835.519	20.7284722	0.082
7/8/2013 8:01	17.141	5835.515	5835.515	20.7701389	0.086
7/8/2013 9:01	17.139	5835.509	5835.509	20.8118056	0.092
7/8/2013 10:01	17.139	5835.51	5835.51	20.8534722	0.091
7/8/2013 11:01	17.139	5835.51	5835.51	20.8951389	0.091
7/8/2013 12:01	17.136	5835.503	5835.503	20.9368056	0.098
7/8/2013 13:01	17.137	5835.505	5835.505	20.9784722	0.096
7/8/2013 14:01	17.139	5835.51	5835.51	21.0201389	0.091
7/8/2013 15:01	17.141	5835.513	5835.513	21.0618056	0.088
7/8/2013 16:01	17.141	5835.514	5835.514	21.1034722	0.087
7/8/2013 17:01	17.142	5835.517	5835.517	21.1451389	0.084
7/8/2013 18:01	17.142	5835.516	5835.516	21.1868056	0.085
7/8/2013 19:01	17.141	5835.513	5835.513	21.2284722	0.088
7/8/2013 20:01	17.142	5835.517	5835.517	21.2701389	0.084
7/8/2013 21:01	17.142	5835.517	5835.517	21.3118056	0.084
7/8/2013 22:01	17.14	5835.513	5835.513	21.3534722	0.088
7/8/2013 23:01	17.14	5835.511	5835.511	21.3951389	0.09
7/9/2013 0:01	17.14	5835.512	5835.512	21.4368056	0.089
7/9/2013 1:01	17.139	5835.51	5835.51	21.4784722	0.091
7/9/2013 2:01	17.139	5835.509	5835.509	21.5201389	0.092
7/9/2013 3:01	17.141	5835.515	5835.515	21.5618056	0.086
7/9/2013 4:01	17.14	5835.512	5835.512	21.6034722	0.089
7/9/2013 5:01	17.143	5835.518	5835.518	21.6451389	0.083
7/9/2013 6:01	17.14	5835.512	5835.512	21.6868056	0.089
7/9/2013 7:01	17.142	5835.516	5835.516	21.7284722	0.085
7/9/2013 8:01	17.14	5835.511	5835.511	21.7701389	0.09
7/9/2013 9:01	17.14	5835.512	5835.512	21.8118056	0.089
7/9/2013 10:01	17.138	5835.508	5835.508	21.8534722	0.093
7/9/2013 11:01	17.138	5835.506	5835.506	21.8951389	0.095
7/9/2013 12:01	17.136	5835.503	5835.503	21.9368056	0.098
7/9/2013 13:01	17.136	5835.503	5835.503	21.9784722	0.098
7/9/2013 14:01	17.138	5835.507	5835.507	22.0201389	0.094
7/9/2013 15:01	17.138	5835.506	5835.506	22.0618056	0.095
7/9/2013 16:01	17.141	5835.514	5835.514	22.1034722	0.087
7/9/2013 17:01	17.139	5835.51	5835.51	22.1451389	0.091
7/9/2013 18:01	17.14	5835.512	5835.512	22.1868056	0.089
7/9/2013 19:01	17.14	5835.511	5835.511	22.2284722	0.09
7/9/2013 20:01	17.141	5835.515	5835.515	22.2701389	0.086
7/9/2013 21:01	17.142	5835.516	5835.516	22.3118056	0.085
7/9/2013 22:01	17.14	5835.512	5835.512	22.3534722	0.089
7/9/2013 23:01	17.14	5835.512	5835.512	22.3951389	0.089
7/10/2013 0:01	17.141	5835.515	5835.515	22.4368056	0.086
7/10/2013 1:01	17.14	5835.513	5835.513	22.4784722	0.088
7/10/2013 2:01	17.141	5835.514	5835.514	22.5201389	0.087
7/10/2013 3:01	17.141	5835.514	5835.514	22.5618056	0.087
7/10/2013 4:01	17.14	5835.512	5835.512	22.6034722	0.089
7/10/2013 5:01	17.142	5835.517	5835.517	22.6451389	0.084
7/10/2013 6:01	17.141	5835.515	5835.515	22.6868056	0.086
7/10/2013 7:01	17.141	5835.514	5835.514	22.7284722	0.087
7/10/2013 8:01	17.141	5835.514	5835.514	22.7701389	0.087
7/10/2013 9:01	17.139	5835.51	5835.51	22.8118056	0.091
7/10/2013 10:01	17.138	5835.507	5835.507	22.8534722	0.094
7/10/2013 11:01	17.135	5835.501	5835.501	22.8951389	0.1
7/10/2013 12:01	17.138	5835.507	5835.507	22.9368056	0.094
7/10/2013 13:01	17.135	5835.501	5835.501	22.9784722	0.1
7/10/2013 14:01	17.138	5835.507	5835.507	23.0201389	0.094
7/10/2013 15:01	17.137	5835.505	5835.505	23.0618056	0.096
7/10/2013 16:01	17.139	5835.51	5835.51	23.1034722	0.091
7/10/2013 17:01	17.141	5835.515	5835.515	23.1451389	0.086
7/10/2013 18:01	17.143	5835.519	5835.519	23.1868056	0.082
7/10/2013 19:01	17.143	5835.519	5835.519	23.2284722	0.082
7/10/2013 20:01	17.142	5835.517	5835.517	23.2701389	0.084
7/10/2013 21:01	17.142	5835.517	5835.517	23.3118056	0.084
7/10/2013 22:01	17.141	5835.514	5835.514	23.3534722	0.087
7/10/2013 23:01	17.139	5835.51	5835.51	23.3951389	0.091
7/11/2013 0:01	17.139	5835.51	5835.51	23.4368056	0.091
7/11/2013 1:01	17.139	5835.51	5835.51	23.4784722	0.091
7/11/2013 2:01	17.139	5835.511	5835.511	23.5201389	0.09
7/11/2013 3:01	17.139	5835.51	5835.51	23.5618056	0.091
7/11/2013 4:01	17.139	5835.51	5835.51	23.6034722	0.091
7/11/2013 5:01	17.141	5835.515	5835.515	23.6451389	0.086
7/11/2013 6:01	17.142	5835.517	5835.517	23.6868056	0.084
7/11/2013 7:01	17.141	5835.515	5835.515	23.7284722	0.086
7/11/2013 10:01	17.142	5835.517	5835.517	23.8534722	0.084
7/11/2013 11:01	17.139	5835.51	5835.51	23.8951389	0.091
7/11/2013 12:01	17.138	5835.507	5835.507	23.9368056	0.094
7/11/2013 13:01	17.136	5835.502	5835.502	23.9784722	0.099
7/11/2013 14:01	17.135	5835.499	5835.499	24.0201389	0.102
7/11/2013 15:01	17.137	5835.503	5835.503	24.0618056	0.098
7/11/2013 16:01	17.136	5835.501	5835.501	24.1034722	0.1
7/11/2013 17:01	17.136	5835.503	5835.503	24.1451389	0.098
7/11/2013 18:01	17.137	5835.505	5835.505	24.1868056	0.096
7/11/2013 19:01	17.139	5835.509	5835.509	24.2284722	0.092
7/11/2013 20:01	17.14	5835.511	5835.511	24.2701389	0.09
7/11/2013 21:01	17.141	5835.515	5835.515	24.3118056	0.086
7/11/2013 22:01	17.14	5835.511	5835.511	24.3534722	0.09
7/11/2013 23:01	17.14	5835.512	5835.512	24.3951389	0.089
7/12/2013 0:01	17.139	5835.509	5835.509	24.4368056	0.092
7/12/2013 1:01	17.139	5835.509	5835.509	24.4784722	0.092
7/12/2013 2:01	17.138	5835.507	5835.507	24.5201389	0.094
7/12/2013 3:01	17.139	5835.509	5835.509	24.5618056	0.092
7/12/2013 4:01	17.14	5835.511	5835.511	24.6034722	0.09
7/12/2013 5:01	17.138	5835.506	5835.506	24.6451389	0.095
7/12/2013 6:01	17.139	5835.51	5835.51	24.6868056	0.091
7/12/2013 7:01	17.141	5835.513	5835.513	24.7284722	0.088
7/12/2013 8:01	17.139	5835.508	5835.508	24.7701389	0.093

7/12/2013 9:01	17.138	5835.508	5835.508	24.8118056	0.093
7/12/2013 10:01	17.138	5835.508	5835.508	24.8534722	0.093
7/12/2013 11:01	17.137	5835.504	5835.504	24.8951389	0.097
7/12/2013 12:01	17.136	5835.503	5835.503	24.9368056	0.098
7/12/2013 13:01	17.138	5835.507	5835.507	24.9784722	0.094
7/12/2013 14:01	17.135	5835.5	5835.5	25.0201389	0.101
7/12/2013 15:01	17.135	5835.501	5835.501	25.0618056	0.1
7/12/2013 16:01	17.135	5835.5	5835.5	25.1034722	0.101
7/12/2013 17:01	17.137	5835.505	5835.505	25.1451389	0.096
7/12/2013 18:01	17.137	5835.504	5835.504	25.1868056	0.097
7/12/2013 19:01	17.139	5835.509	5835.509	25.2284722	0.092
7/12/2013 20:01	17.138	5835.508	5835.508	25.2701389	0.093
7/12/2013 21:01	17.138	5835.508	5835.508	25.3118056	0.093
7/12/2013 22:01	17.139	5835.51	5835.51	25.3534722	0.091
7/12/2013 23:01	17.139	5835.51	5835.51	25.3951389	0.091
7/13/2013 0:01	17.137	5835.504	5835.504	25.4368056	0.097
7/13/2013 1:01	17.138	5835.508	5835.508	25.4784722	0.093
7/13/2013 2:01	17.137	5835.506	5835.506	25.5201389	0.095
7/13/2013 3:01	17.136	5835.501	5835.501	25.5618056	0.1
7/13/2013 4:01	17.136	5835.503	5835.503	25.6034722	0.098
7/13/2013 5:01	17.138	5835.507	5835.507	25.6451389	0.094
7/13/2013 6:01	17.137	5835.505	5835.505	25.6868056	0.096
7/13/2013 7:01	17.137	5835.505	5835.505	25.7284722	0.096
7/13/2013 8:01	17.138	5835.507	5835.507	25.7701389	0.094
7/13/2013 9:01	17.138	5835.506	5835.506	25.8118056	0.095
7/13/2013 10:01	17.137	5835.505	5835.505	25.8534722	0.096
7/13/2013 11:01	17.136	5835.503	5835.503	25.8951389	0.098
7/13/2013 12:01	17.135	5835.501	5835.501	25.9368056	0.1
7/13/2013 13:01	17.133	5835.496	5835.496	25.9784722	0.105
7/13/2013 14:01	17.134	5835.498	5835.498	26.0201389	0.103
7/13/2013 15:01	17.132	5835.493	5835.493	26.0618056	0.108
7/13/2013 16:01	17.133	5835.496	5835.496	26.1034722	0.105
7/13/2013 17:01	17.134	5835.499	5835.499	26.1451389	0.102
7/13/2013 18:01	17.134	5835.498	5835.498	26.1868056	0.103
7/13/2013 19:01	17.135	5835.5	5835.5	26.2284722	0.101
7/13/2013 20:01	17.137	5835.505	5835.505	26.2701389	0.096
7/13/2013 21:01	17.136	5835.502	5835.502	26.3118056	0.099
7/13/2013 22:01	17.137	5835.504	5835.504	26.3534722	0.097
7/13/2013 23:01	17.134	5835.499	5835.499	26.3951389	0.102
7/14/2013 0:01	17.135	5835.5	5835.5	26.4368056	0.101
7/14/2013 1:01	17.135	5835.5	5835.5	26.4784722	0.101
7/14/2013 2:01	17.134	5835.499	5835.499	26.5201389	0.102
7/14/2013 3:01	17.134	5835.498	5835.498	26.5618056	0.103
7/14/2013 4:01	17.134	5835.499	5835.499	26.6034722	0.102
7/14/2013 5:01	17.134	5835.498	5835.498	26.6451389	0.103
7/14/2013 6:01	17.134	5835.499	5835.499	26.6868056	0.102
7/14/2013 7:01	17.135	5835.501	5835.501	26.7284722	0.1
7/14/2013 8:01	17.134	5835.498	5835.498	26.7701389	0.103
7/14/2013 9:01	17.136	5835.502	5835.502	26.8118056	0.099
7/14/2013 10:01	17.135	5835.5	5835.5	26.8534722	0.101
7/14/2013 11:01	17.132	5835.494	5835.494	26.8951389	0.107
7/14/2013 12:01	17.131	5835.492	5835.492	26.9368056	0.109
7/14/2013 13:01	17.13	5835.489	5835.489	26.9784722	0.112
7/14/2013 14:01	17.132	5835.493	5835.493	27.0201389	0.108
7/14/2013 15:01	17.13	5835.489	5835.489	27.0618056	0.112
7/14/2013 16:01	17.131	5835.491	5835.491	27.1034722	0.11
7/14/2013 17:01	17.133	5835.497	5835.497	27.1451389	0.104
7/14/2013 18:01	17.134	5835.499	5835.499	27.1868056	0.102
7/14/2013 19:01	17.133	5835.496	5835.496	27.2284722	0.105
7/14/2013 20:01	17.135	5835.5	5835.5	27.2701389	0.101
7/14/2013 21:01	17.135	5835.501	5835.501	27.3118056	0.1
7/14/2013 22:01	17.137	5835.503	5835.503	27.3534722	0.098
7/14/2013 23:01	17.135	5835.5	5835.5	27.3951389	0.101
7/15/2013 0:01	17.133	5835.496	5835.496	27.4368056	0.105
7/15/2013 1:01	17.134	5835.499	5835.499	27.4784722	0.102
7/15/2013 2:01	17.134	5835.498	5835.498	27.5201389	0.103
7/15/2013 3:01	17.134	5835.497	5835.497	27.5618056	0.104
7/15/2013 4:01	17.133	5835.495	5835.495	27.6034722	0.106
7/15/2013 5:01	17.133	5835.496	5835.496	27.6451389	0.105
7/15/2013 6:01	17.134	5835.497	5835.497	27.6868056	0.104
7/15/2013 7:01	17.133	5835.496	5835.496	27.7284722	0.105
7/15/2013 8:01	17.132	5835.494	5835.494	27.7701389	0.107
7/15/2013 9:01	17.133	5835.495	5835.495	27.8118056	0.106
7/15/2013 10:01	17.135	5835.501	5835.501	27.8534722	0.1
7/15/2013 11:01	17.135	5835.5	5835.5	27.8951389	0.101
7/15/2013 12:01	17.134	5835.498	5835.498	27.9368056	0.103
7/15/2013 13:01	17.135	5835.5	5835.5	27.9784722	0.101
7/15/2013 14:01	17.133	5835.496	5835.496	28.0201389	0.105
7/15/2013 15:01	17.132	5835.494	5835.494	28.0618056	0.107
7/15/2013 16:01	17.132	5835.494	5835.494	28.1034722	0.107
7/15/2013 17:01	17.132	5835.493	5835.493	28.1451389	0.108
7/15/2013 18:01	17.132	5835.494	5835.494	28.1868056	0.107
7/15/2013 19:01	17.134	5835.497	5835.497	28.2284722	0.104
7/15/2013 20:01	17.135	5835.499	5835.499	28.2701389	0.102
7/15/2013 21:01	17.134	5835.499	5835.499	28.3118056	0.102
7/15/2013 22:01	17.135	5835.5	5835.5	28.3534722	0.101
7/15/2013 23:01	17.135	5835.501	5835.501	28.3951389	0.1
7/16/2013 0:01	17.134	5835.498	5835.498	28.4368056	0.103
7/16/2013 1:01	17.134	5835.498	5835.498	28.4784722	0.103
7/16/2013 2:01	17.133	5835.496	5835.496	28.5201389	0.105
7/16/2013 3:01	17.132	5835.494	5835.494	28.5618056	0.107
7/16/2013 4:01	17.132	5835.493	5835.493	28.6034722	0.108
7/16/2013 5:01	17.131	5835.49	5835.49	28.6451389	0.111
7/16/2013 6:01	17.133	5835.495	5835.495	28.6868056	0.106
7/16/2013 7:01	17.132	5835.493	5835.493	28.7284722	0.108
7/16/2013 8:01	17.133	5835.495	5835.495	28.7701389	0.106
7/16/2013 9:01	17.133	5835.495	5835.495	28.8118056	0.106
7/16/2013 10:01	17.132	5835.494	5835.494	28.8534722	0.107
7/16/2013 11:01	17.132	5835.494	5835.494	28.8951389	0.107
7/16/2013 12:01	17.133	5835.495	5835.495	28.9368056	0.106
7/16/2013 13:01	17.131	5835.492	5835.492	28.9784722	0.109
7/16/2013 14:01	17.133	5835.495	5835.495	29.0201389	0.106
7/16/2013 15:01	17.133	5835.495	5835.495	29.0618056	0.106
7/16/2013 16:01	17.132	5835.494	5835.494	29.1034722	0.107
7/16/2013 17:01	17.132	5835.494	5835.494	29.1451389	0.107
7/16/2013 18:01	17.133	5835.496	5835.496	29.1868056	0.105
7/16/2013 19:01	17.134	5835.497	5835.497	29.2284722	0.104
7/16/2013 20:01	17.134	5835.498	5835.498	29.2701389	0.103
7/16/2013 21:01	17.134	5835.498	5835.498	29.3118056	0.103
7/16/2013 22:01	17.134	5835.498	5835.498	29.3534722	0.103
7/16/2013 23:01	17.134	5835.499	5835.499	29.3951389	0.102
7/17/2013 0:01	17.135	5835.5	5835.5	29.4368056	0.101
7/17/2013 1:01	17.135	5835.5	5835.5	29.4784722	0.101
7/17/2013 2:01	17.134	5835.497	5835.497	29.5201389	0.104
7/17/2013 3:01	17.133	5835.495	5835.495	29.5618056	0.106
7/17/2013 4:01	17.133	5835.495	5835.495	29.6034722	0.106
7/17/2013 5:01	17.133	5835.496	5835.496	29.6451389	0.105
7/17/2013 6:01	17.133	5835.497	5835.497	29.6868056	0.104
7/17/2013 7:01	17.132	5835.493	5835.493	29.7284722	0.108
7/17/2013 8:01	17.134	5835.497	5835.497	29.7701389	0.104
7/17/2013 9:01	17.132	5835.494	5835.494	29.8118056	0.107
7/17/2013 10:01	17.132	5835.494	5835.494	29.8534722	0.107
7/17/2013 11:01	17.134	5835.499	5835.499	29.8951389	0.102
7/17/2013 12:01	17.133	5835.497	5835.497	29.9368056	0.104
7/17/2013 13:01	17.134	5835.499	5835.499	29.9784722	0.102
7/17/2013 14:01	17.134	5835.498	5835.498	30.0201389	0.103
7/17/2013 15:01	17.132	5835.493	5835.493	30.0618056	0.108
7/17/2013 16:01	17.133	5835.496	5835.496	30.1034722	0.105
7/17/2013 17:01	17.132	5835.493	5835.493	30.1451389	0.108
7/17/2013 18:01	17.133	5835.495	5835.495	30.1868056	0.106
7/17/2013 19:01	17.133	5835.495	5835.495	30.2284722	0.106
7/17/2013 20:01	17.132	5835.494	5835.494	30.2701389	0.107
7/17/2013 21:01	17.134	5835.499	5835.499	30.3118056	0.102
7/17/2013 22:01	17.135	5835.5	5835.5	30.3534722	0.101
7/17/2013 23:01	17.135	5835.501	5835.501	30.3951389	0.1
7/18/2013 0:01	17.135	5835.5	5835.5	30.4368056	0.101
7/18/2013 1:01	17.135	5835.5	5835.5	30.4784722	0.101
7/18/2013 2:01	17.136	5835.502	5835.502	30.5201389	0.099
7/18/2013 3:01	17.134	5835.499	5835.499	30.5618056	0.102
7/18/2013 4:01	17.132	5835.494	5835.494	30.6034722	0.107
7/18/2013 5:01	17.133	5835.496	5835.496	30.6451389	0.105
7/18/2013 6:01	17.133	5835.495	5835.495	30.6868056	0.106
7/18/2013 7:01	17.132	5835.494	5835.494	30.7284722	0.107
7/18/2013 8:01	17.132	5835.493	5835.493	30.7701389	0.108
7/18/2013 9:01	17.131	5835.49	5835.49	30.8118056	0.111
7/18/2013 10:01	17.131	5835.491	5835.491	30.8534722	0.11
7/18/2013 11:01	17.133	5835.495	5835.495	30.8951389	0.106
7/18/2013 12:01	17.133	5835.495	5835.495	30.9368056	0.106
7/18/2013 13:01	17.133	5835.495	5835.495	30.9784722	0.106
7/18/2013 14:01	17.133	5835.496	5835.496	31.0201389	0.105
7/18/2013 15:01	17.134	5835.499	5835.499	31.0618056	0.102
7/18/2013 16:01	17.131	5835.492	5835.492	31.1034722	0.109
7/18/2013 17:01	17.134	5835.497	5835.497	31.1451389	0.104
7/18/2013 18:01	17.132	5835.494	5835.494	31.1868056	0.107
7/18/2013 19:01	17.133	5835.496	5835.496	31.2284722	0.105
7/18/2013 20:01	17.134	5835.498	5835.498	31.2701389	0.103
7/18/2013 21:01	17.135	5835.5	5835.5	31.3118056	0.101
7/18/2013 22:01	17.134	5835.498	5835.498	31.3534722	0.103
7/18/2013 23:01	17.135	5835.501	5835.501	31.3951389	0.1
7/19/2013 0:01	17.135	5835.5	5835.5	31.4368056	0.101
7/19/2013 1:01	17.135	5835.5	5835.5	31.4784722	0.101
7/19/2013 2:01	17.136	5835.503	5835.503	31.5201389	0.098
7/19/2013 3:01	17.133	5835.497	5835.497	31.5618056	0.104
7/19/2013 4:01	17.136	5835.501	5835.501	31.6034722	0.1
7/19/2013 5:01	17.134	5835.498	5835.498	31.6451389	0.103
7/19/2013 6:01	17.134	5835.498	5835.498	31.6868056	0.103
7/19/2013 7:01	17.133	5835.495	5835.495	31.7284722	0.106
7/19/2013 8:01	17.132	5835.493	5835.493	31.7701389	0.108
7/19/2013 9:01	17.13	5835.49	5835.49	31.8118056	0.111
7/19/2013 10:01	17.13	5835.488	5835.488	31.8534722	0.113
7/19/2013 11:01	17.133	5835.495	5835.495	31.8951389	0.106
7/19/2013 12:01	17.13	5835.489	5835.489	31.9368056	0.112
7/19/2013 13:01	17.133	5835.495	5835.495	31.9784722	0.106
7/19/2013 14:01	17.133	5835.496	5835.496	32.0201389	0.105
7/19/2013 15:01	17.132	5835.493	5835.493	32.0618056	0.108
7/19/2013 16:01	17.133	5835.496	5835.496	32.1034722	0.105
7/19/2013 17:01	17.134	5835.497	5835.497	32.1451389	0.104
7/19/2013 18:01	17.133	5835.495	5835.495	32.1868056	0.106
7/19/2013 19:01	17.135	5835.5	5835.5	32.2284722	0.101
7/19/2013 20:01	17.133	5835.495	5835.495	32.2701389	0.106
7/19/2013 21:01	17.133	5835.495	5835.495	32.3118056	0.106
7/19/2013 22:01	17.134	5835.497	5835.497	32.3534722	0.104
7/19/2013 23:01	17.134	5835.499	5835.499	32.3951389	0.102
7/20/2013 0:01	17.134	5835.498	5835.498	32.4368056	0.103
7/20/2013 1:01	17.135	5835.499	5835.499	32.4784722	0.102
7/20/2013 2:01	17.134	5835.499	5835.499	32.5201389	0.102
7/20/2013 3:01	17.133	5835.496	5835.496	32.5618056	0.105
7/20/2013 4:01	17.133	5835.495	5835.495	32.6034722	0.106
7/20/2013 5:01	17.133	5835.497	5835.497	32.6451389	0.104
7/20/2013 6:01	17.132	5835.492	5835.492	32.6868056	0.109
7/20/2013 7:01	17.13	5835.489	5835.489	32.7284722	0.112
7/20/2013 8:01	17.13	5835.488	5835.488	32.7701389	0.113
7/20/2013 9:01	17.13	5835.487	5835.487	32.8118056	0.114
7/20/2013 10:01	17.128	5835.484	5835.484	32.8534722	0.117
7/20/2013 11:01	17.129	5835.486	5835.486	32.8951389	0.115
7/20/2013 12:01	17.128	5835.483	5835.483	32.9368056	0.118
7/20/2013 13:01	17.127	5835.481	5835.481	32.9784722	0.12
7/20/2013 14:01	17.128	5835.484	5835.484	33.0201389	0.117
7/20/2013 15:01	17.128	5835.484	5835.484	33.0618056	0.117
7/20/2013 16:01	17.13	5835.488	5835.488	33.1034722	0.113
7/20/2013 17:01	17.131	5835.49	5835.49	33.1451389	0.111
7/20/2013 18:01	17.13	5835.489	5835.489	33.1868056	0.112
7/20/2013 19:01	17.132	5835.493	5835.493	33.2284722	0.108
7/20/2013 20:01	17.13	5835.489	5835.489	33.2701389	0.112
7/20/2013 21:01	17.13	5835.49	5835.49	33.3118056	0.111
7/20/2013 22:01	17.129	5835.485	5835.485	33.3534722	0.116
7/20/2013 23:01	17.128	5835.484	5835.484	33.3951389	0.117
7/21/2013 0:01	17.129	5835.485	5835.485	33.4368056	0.116
7/21/2013 1:01	17.128	5835.483	5835.483	33.4784722	0.118
7/21/2013 2:01	17.128	5835.484	5835.484	33.5201389	0.117
7/21/2013 3:01	17.128	5835.485	5835.485	33.5618056	0.116
7/21/2013 4:01	17.129	5835.485	5835.485	33.6034722	0.116
7/21/2013 5:01	17.129	5835.486	5835.486	33.6451389	0.115
7/21/2013 6:01	17.128	5835.484	5835.484	33.6868056	0.117
7/21/2013 7:01	17.129	5835.485	5835.485	33.7284722	0.116
7/21/2013 8:01	17.126	5835.479	5835.479	33.7701389	0.122
7/21/2013 9:01	17.126	5835.479	5835.479	33.8118056	0.122
7/21/2013 10:01	17.124	5835.475	5835.475	33.8534722	0.126
7/21/2013 11:01	17.123	5835.473	5835.473	33.8951389	0.128
7/21/2013 12:01	17.125	5835.477	5835.477	33.9368056	0.124
7/21/2013 13:01	17.124	5835.475	5835.475	33.9784722	0.126
7/21/2013 14:01	17.123	5835.472	5835.472	34.0201389	0.129
7/21/2013 15:01	17.123	5835.472	5835.472	34.0618056	0.129
7/21/2013 16:01	17.126	5835.48	5835.48	34.1034722	0.121
7/21/2013 17:01	17.125	5835.478	5835.478	34.1451389	0.123
7/21/2013 18:01	17.129	5835.485	5835.485	34.1868056	0.116
7/21/2013 19:01	17.13	5835.488	5835.488	34.2284722	0.113
7/21/2013 20:01	17.125	5835.478	5835.478	34.2701389	0.123
7/21/2013 21:01	17.125	5835.476	5835.476	34.3118056	0.125
7/21/2013 22:01	17.125	5835.477	5835.477	34.3534722	0.124
7/21/2013 23:01	17.123	5835.472	5835.472	34.3951389	0.129
7/22/2013 0:01	17.124	5835.476	5835.476	34.4368056	0.125
7/22/2013 1:01	17.125	5835.476	5835.476	34.4784722	0.125
7/22/2013 2:01	17.124	5835.474	5835.474	34.5201389	0.127
7/22/2013 3:01	17.123	5835.473	5835.473	34.5618056	0.128
7/22/2013 4:01	17.124	5835.475	5835.475	34.6034722	0.126
7/22/2013 5:01	17.125	5835.478	5835.478	34.6451389	0.123
7/22/2013 6:01	17.123	5835.473	5835.473	34.6868056	0.128
7/22/2013 7:01	17.123	5835.472	5835.472	34.7284722	0.129
7/22/2013 8:01	17.123	5835.473	5835.473	34.7701389	0.128
7/22/2013 9:01	17.121	5835.467	5835.467	34.8118056	0.134
7/22/2013 10:01	17.119	5835.464	5835.464	34.8534722	0.137
7/22/2013 11:01	17.119	5835.464	5835.464	34.8951389	0.137
7/22/2013 12:01	17.118	5835.46	5835.46	34.9368056	0.141
7/22/2013 13:01	17.119	5835.462	5835.462	34.9784722	0.139
7/22/2013 14:01	17.118	5835.461	5835.461	35.0201389	0.14
7/22/2013 15:01	17.117	5835.459	5835.459	35.0618056	0.142
7/22/2013 16:01	17.119	5835.463	5835.463	35.1034722	0.138
7/22/2013 17:01	17.119	5835.463	5835.463	35.1451389	0.138
7/22/2013 18:01	17.121	5835.468	5835.468	35.1868056	0.133
7/22/2013 19:01	17.12	5835.465	5835.465	35.2284722	0.136
7/22/2013 20:01	17.12	5835.466	5835.466	35.2701389	0.135
7/22/2013 21:01	17.119	5835.462	5835.462	35.3118056	0.139
7/22/2013 22:01	17.119	5835.463	5835.463	35.3534722	0.138
7/22/2013 23:01	17.12	5835.466	5835.466	35.3951389	0.135
7/23/2013 0:01	17.12	5835.464	5835.464	35.4368056	0.137
7/23/2013 1:01	17.119	5835.463	5835.463	35.4784722	0.138
7/23/2013 2:01	17.119	5835.463	5835.463	35.5201389	0.138
7/23/2013 3:01	17.118	5835.459	5835.459	35.5618056	0.142
7/23/2013 4:01	17.12	5835.465	5835.465	35.6034722	0.136
7/23/2013 5:01	17.119	5835.463	5835.463	35.6451389	0.138
7/23/2013 6:01	17.12	5835.465	5835.465	35.6868056	0.136
7/23/2013 7:01	17.118	5835.462	5835.462	35.7284722	0.139
7/23/2013 8:01	17.118	5835.462	5835.462	35.7701389	0.139
7/23/2013 9:01	17.118	5835.461	5835.461	35.8118056	0.14
7/23/2013 10:01	17.115	5835.453	5835.453	35.8534722	0.148
7/23/2013 11:01	17.114	5835.452	5835.452	35.8951389	0.149
7/23/2013 12:01	17.113	5835.45	5835.45	35.9368056	0.151
7/23/2013 13:01	17.112	5835.447	5835.447	35.9784722	0.154
7/23/2013 14:01	17.112	5835.448	5835.448	36.0201389	0.153
7/23/2013 15:01	17.116	5835.456	5835.456	36.0618056	0.145
7/23/2013 16:01	17.117	5835.458	5835.458	36.1034722	0.143
7/23/2013 17:01	17.117	5835.458	5835.458	36.1451389	0.143
7/23/2013 18:01	17.116	5835.456	5835.456	36.1868056	0.145
7/23/2013 19:01	17.115	5835.454	5835.454	36.2284722	0.147
7/23/2013 20:01	17.117	5835.458	5835.458	36.2701389	0.143
7/23/2013 21:01	17.117	5835.458	5835.458	36.3118056	0.143
7/23/2013 22:01	17.117	5835.459	5835.459	36.3534722	0.142
7/23/2013 23:01	17.116	5835.456	5835.456	36.3951389	0.145
7/24/2013 0:01	17.116	5835.456	5835.456	36.4368056	0.145
7/24/2013 1:01	17.115	5835.453	5835.453	36.4784722	0.148
7/24/2013 2:01	17.114	5835.451	5835.451	36.5201389	0.15
7/24/2013 3:01	17.113	5835.45	5835.45	36.5618056	0.151
7/24/2013 4:01	17.113	5835.449	5835.449	36.6034722	0.152
7/24/2013 5:01	17.115	5835.454	5835.454	36.6451389	0.147
7/24/2013 6:01	17.117	5835.458	5835.458	36.6868056	0.143
7/24/2013 7:01	17.115	5835.453	5835.453	36.7284722	0.148
7/24/2013 8:01	17.115	5835.454	5835.454	36.7701389	0.147
7/24/2013 9:01	17.115	5835.453	5835.453	36.8118056	0.148
7/24/2013 10:01	17.114	5835.451	5835.451	36.8534722	0.15
7/24/2013 11:01	17.112	5835.447	5835.447	36.8951389	0.154
7/24/2013 12:01	17.11	5835.443	5835.443	36.9368056	0.158
7/24/2013 13:01	17.111	5835.446	5835.446	36.9784722	0.155
7/24/2013 14:01	17.109	5835.44	5835.44	37.0201389	0.161
7/24/2013 15:01	17.11	5835.442	5835.442	37.0618056	0.159
7/24/2013 16:01	17.111	5835.445	5835.445	37.1034722	0.156
7/24/2013 17:01	17.114	5835.451	5835.451	37.1451389	0.15
7/24/2013 18:01	17.115	5835.455	5835.455	37.1868056	0.146
7/24/2013 19:01	17.115	5835.454	5835.454	37.2284722	0.147
7/24/2013 20:01	17.113	5835.449	5835.449	37.2701389	0.152
7/24/2013 21:01	17.115	5835.454	5835.454	37.3118056	0.147
7/24/2013 22:01	17.114	5835.452	5835.452	37.3534722	0.149
7/24/2013 23:01	17.112	5835.447	5835.447	37.3951389	0.154
7/25/2013 0:01	17.111	5835.444	5835.444	37.4368056	0.157
7/25/2013 1:01	17.109	5835.44	5835.44	37.4784722	0.161
7/25/2013 2:01	17.11	5835.442	5835.442	37.5201389	0.159
7/25/2013 3:01	17.109	5835.441	5835.441	37.5618056	0.16
7/25/2013 4:01	17.112	5835.446	5835.446	37.6034722	0.155
7/25/2013 5:01	17.109	5835.439	5835.439	37.6451389	0.162
7/25/2013 6:01	17.112	5835.446	5835.446	37.6868056	0.155
7/25/2013 7:01	17.112	5835.446	5835.446	37.7284722	0.155
7/25/2013 8:01	17.112	5835.446	5835.446	37.7701389	0.155
7/25/2013 9:01	17.111	5835.444	5835.444	37.8118056	0.157
7/25/2013 10:01	17.111	5835.445	5835.445	37.8534722	0.156
7/25/2013 11:01	17.108	5835.438	5835.438	37.8951389	0.163
7/25/2013 12:01	17.108	5835.437	5835.437	37.9368056	0.164
7/25/2013 13:01	17.107	5835.436	5835.436	37.9784722	0.165
7/25/2013 14:01	17.105	5835.432	5835.432	38.0201389	0.169
7/25/2013 15:01	17.107	5835.435	5835.435	38.0618056	0.166
7/25/2013 16:01	17.105	5835.431	5835.431	38.1034722	0.17
7/25/2013 17:01	17.108	5835.438	5835.438	38.1451389	0.163
7/25/2013 18:01	17.108	5835.437	5835.437	38.1868056	0.164
7/25/2013 19:01	17.11	5835.442	5835.442	38.2284722	0.159
7/25/2013 20:01	17.11	5835.443	5835.443	38.2701389	0.158
7/25/2013 21:01	17.109	5835.439	5835.439	38.3118056	0.162
7/25/2013 22:01	17.111	5835.445	5835.445	38.3534722	0.156
7/25/2013 23:01	17.112	5835.447	5835.447	38.3951389	0.154
7/26/2013 0:01	17.112	5835.448	5835.448	38.4368056	0.153
7/26/2013 1:01	17.111	5835.446	5835.446	38.4784722	0.155
7/26/2013 2:01	17.109	5835.44	5835.44	38.5201389	0.161
7/26/2013 3:01	17.11	5835.442	5835.442	38.5618056	0.159
7/26/2013 4:01	17.107	5835.436	5835.436	38.6034722	0.165
7/26/2013 5:01	17.11	5835.442	5835.442	38.6451389	0.159
7/26/2013 6:01	17.111	5835.445	5835.445	38.6868056	0.156
7/26/2013 7:01	17.11	5835.441	5835.441	38.7284722	0.16
7/26/2013 8:01	17.111	5835.445	5835.445	38.7701389	0.156
7/26/2013 9:01	17.11	5835.441	5835.441	38.8118056	0.16
7/26/2013 10:01	17.109	5835.441	5835.441	38.8534722	0.16
7/26/2013 11:01	17.107	5835.436	5835.436	38.8951389	0.165
7/26/2013 12:01	17.108	5835.437	5835.437	38.9368056	0.164
7/26/2013 13:01	17.106	5835.434	5835.434	38.9784722	0.167
7/26/2013 14:01	17.103	5835.426	5835.426	39.0201389	0.175
7/26/2013 15:01	17.105	5835.432	5835.432	39.0618056	0.169
7/26/2013 16:01	17.104	5835.428	5835.428	39.1034722	0.173
7/26/2013 17:01	17.107	5835.436	5835.436	39.1451389	0.165
7/26/2013 18:01	17.112	5835.447	5835.447	39.1868056	0.154
7/26/2013 19:01	17.112	5835.447	5835.447	39.2284722	0.154
7/26/2013 20:01	17.111	5835.443	5835.443	39.2701389	0.158
7/26/2013 21:01	17.114	5835.451	5835.451	39.3118056	0.15
7/26/2013 22:01	17.109	5835.44	5835.44	39.3534722	0.161
7/26/2013 23:01	17.109	5835.44	5835.44	39.3951389	0.161
7/27/2013 0:01	17.109	5835.44	5835.44	39.4368056	0.161
7/27/2013 1:01	17.107	5835.436	5835.436	39.4784722	0.165
7/27/2013 2:01	17.107	5835.436	5835.436	39.5201389	0.165
7/27/2013 3:01	17.108	5835.438	5835.438	39.5618056	0.163
7/27/2013 4:01	17.107	5835.435	5835.435	39.6034722	0.166
7/27/2013 5:01	17.107	5835.435	5835.435	39.6451389	0.166
7/27/2013 6:01	17.107	5835.435	5835.435	39.6868056	0.166
7/27/2013 7:01	17.108	5835.437	5835.437	39.7284722	0.164
7/27/2013 8:01	17.107	5835.435	5835.435	39.7701389	0.166
7/27/2013 9:01	17.108	5835.438	5835.438	39.8118056	0.163
7/27/2013 10:01	17.106	5835.433	5835.433	39.8534722	0.168
7/27/2013 11:01	17.106	5835.433	5835.433	39.8951389	0.168
7/27/2013 12:01	17.105	5835.431	5835.431	39.9368056	0.17
7/27/2013 13:01	17.104	5835.429	5835.429	39.9784722	0.172
7/27/2013 14:01	17.104	5835.427	5835.427	40.0201389	0.174
7/27/2013 15:01	17.102	5835.423	5835.423	40.0618056	0.178
7/27/2013 16:01	17.101	5835.422	5835.422	40.1034722	0.179
7/27/2013 17:01	17.103	5835.425	5835.425	40.1451389	0.176
7/27/2013 18:01	17.104	5835.428	5835.428	40.1868056	0.173
7/27/2013 19:01	17.105	5835.431	5835.431	40.2284722	0.17
7/27/2013 20:01	17.104	5835.429	5835.429	40.2701389	0.172
7/27/2013 21:01	17.108	5835.437	5835.437	40.3118056	0.164
7/27/2013 22:01	17.108	5835.438	5835.438	40.3534722	0.163
7/27/2013 23:01	17.108	5835.438	5835.438	40.3951389	0.163
7/28/2013 0:01	17.107	5835.437	5835.437	40.4368056	0.164
7/28/2013 1:01	17.106	5835.434	5835.434	40.4784722	0.167
7/28/2013 2:01	17.104	5835.429	5835.429	40.5201389	0.172
7/28/2013 3:01	17.104	5835.429	5835.429	40.5618056	0.172
7/28/2013 4:01	17.106	5835.433	5835.433	40.6034722	0.168
7/28/2013 5:01	17.106	5835.434	5835.434	40.6451389	0.167
7/28/2013 6:01	17.107	5835.435	5835.435	40.6868056	0.166
7/28/2013 7:01	17.105	5835.43	5835.43	40.7284722	0.171
7/28/2013 8:01	17.106	5835.434	5835.434	40.7701389	0.167
7/28/2013 9:01	17.107	5835.436	5835.436	40.8118056	0.165

07/06/2013 00:00	17.125	78.05.108	78.05.108	00:00:00.0722	0.000
07/06/2013 00:00	17.125	78.05.107	78.05.107	00:00:00.0680	0.000
07/06/2013 00:00	17.125	78.05.106	78.05.106	00:00:00.0638	0.000
07/06/2013 00:00	17.125	78.05.105	78.05.105	00:00:00.0596	0.000
07/06/2013 00:00	17.125	78.05.104	78.05.104	00:00:00.0680	0.117
07/06/2013 00:00	17.125	78.05.103	78.05.103	00:00:00.0638	0.117
07/06/2013 00:00	17.125	78.05.102	78.05.102	00:00:00.0722	0.117
07/06/2013 00:00	17.125	78.05.101	78.05.101	00:00:00.0680	0.117
07/06/2013 00:00	17.125	78.05.100	78.05.100	00:00:00.0638	0.117
07/06/2013 00:00	17.125	78.05.099	78.05.099	00:00:00.0722	0.117
07/06/2013 00:00	17.125	78.05.098	78.05.098	00:00:00.0680	0.058
07/06/2013 00:00	17.125	78.05.097	78.05.097	00:00:00.0638	0.058
07/06/2013 00:00	17.125	78.05.096	78.05.096	00:00:00.0596	0.058
07/06/2013 00:00	17.125	78.05.095	78.05.095	00:00:00.0680	0.058
07/06/2013 00:00	17.125	78.05.094	78.05.094	00:00:00.0638	0.058
07/06/2013 00:00	17.125	78.05.093	78.05.093	00:00:00.0722	0.058
07/06/2013 00:00	17.125	78.05.092	78.05.092	00:00:00.0680	0.058
07/06/2013 00:00	17.125	78.05.091	78.05.091	00:00:00.0638	0.058
07/06/2013 00:00	17.125	78.05.090	78.05.090	00:00:00.0596	0.058
07/06/2013 00:00	17.125	78.05.089	78.05.089	00:00:00.0680	0.058
07/06/2013 00:00	17.125	78.05.088	78.05.088	00:00:00.0638	0.058
07/06/2013 00:00	17.125	78.05.087	78.05.087	00:00:00.0722	0.058
07/06/2013 00:00	17.125	78.05.086	78.05.086	00:00:00.0680	0.058
07/06/2013 00:00	17.125	78.05.085	78.05.085	00:00:00.0638	0.058
07/06/2013 00:00	17.125	78.05.084	78.05.084	00:00:00.0596	0.058
07/06/2013 00:00	17.125	78.05.083	78.05.083	00:00:00.0680	0.058
07/06/2013 00:00	17.125	78.05.082	78.05.082	00:00:00.0638	0.058
07/06/2013 00:00	17.125	78.05.081	78.05.081	00:00:00.0722	0.058
07/06/2013 00:00	17.125	78.05.080	78.05.080	00:00:00.0680	0.058
07/06/2013 00:00	17.125	78.05.079	78.05.079	00:00:00.0638	0.058
07/06/2013 00:00	17.125	78.05.078	78.05.078	00:00:00.0596	0.058
07/06/2013 00:00	17.125	78.05.077	78.05.077	00:00:00.0680	0.058
07/06/2013 00:00	17.125	78.05.076	78.05.076	00:00:00.0638	0.058
07/06/2013 00:00	17.125	78.05.075	78.05.075	00:00:00.0722	0.058
07/06/2013 00:00	17.125	78.05.074	78.05.074	00:00:00.0680	0.058
07/06/2013 00:00	17.125	78.05.073	78.05.073	00:00:00.0638	0.058
07/06/2013 00:00	17.125	78.05.072	78.05.072	00:00:00.0596	0.058
07/06/2013 00:00	17.125	78.05.071	78.05.071	00:00:00.0680	0.058
07/06/2013 00:00	17.125	78.05.070	78.05.070	00:00:00.0638	0.058
07/06/2013 00:00	17.125	78.05.069	78.05.069	00:00:00.0722	0.058
07/06/2013 00:00	17.125	78.05.068	78.05.068	00:00:00.0680	0.058
07/06/2013 00:00	17.125	78.05.067	78.05.067	00:00:00.0638	0.058
07/06/2013 00:00	17.125	78.05.066	78.05.066	00:00:00.0596	0.058
07/06/2013 00:00	17.125	78.05.065	78.05.065	00:00:00.0680	0.058
07/06/2013 00:00	17.125	78.05.064	78.05.064	00:00:00.0638	0.058
07/06/2013 00:00	17.125	78.05.063	78.05.063	00:00:00.0722	0.058
07/06/2013 00:00	17.125	78.05.062	78.05.062	00:00:00.0680	0.058
07/06/2013 00:00	17.125	78.05.061	78.05.061	00:00:00.0638	0.058
07/06/2013 00:00	17.125	78.05.060	78.05.060	00:00:00.0596	0.058
07/06/2013 00:00	17.125	78.05.059	78.05.059	00:00:00.0680	0.058
07/06/2013 00:00	17.125	78.05.058	78.05.058	00:00:00.0638	0.058
07/06/2013 00:00	17.125	78.05.057	78.05.057	00:00:00.0722	0.058
07/06/2013 00:00	17.125	78.05.056	78.05.056	00:00:00.0680	0.058
07/06/2013 00:00	17.125	78.05.055	78.05.055	00:00:00.0638	0.058
07/06/2013 00:00	17.125	78.05.054	78.05.054	00:00:00.0596	0.058
07/06/2013 00:00	17.125	78.05.053	78.05.053	00:00:00.0680	0.058
07/06/2013 00:00	17.125	78.05.052	78.05.052	00:00:00.0638	0.058
07/06/2013 00:00	17.125	78.05.051	78.05.051	00:00:00.0722	0.058
07/06/2013 00:00	17.125	78.05.050	78.05.050	00:00:00.0680	0.058
07/06/2013 00:00	17.125	78.05.049	78.05.049	00:00:00.0638	0.058
07/06/2013 00:00	17.125	78.05.048	78.05.048	00:00:00.0596	0.058
07/06/2013 00:00	17.125	78.05.047	78.05.047	00:00:00.0680	0.058
07/06/2013 00:00	17.125	78.05.046	78.05.046	00:00:00.0638	0.058
07/06/2013 00:00	17.125	78.05.045	78.05.045	00:00:00.0722	0.058
07/06/2013 00:00	17.125	78.05.044	78.05.044	00:00:00.0680	0.058
07/06/2013 00:00	17.125	78.05.043	78.05.043	00:00:00.0638	0.058
07/06/2013 00:00	17.125	78.05.042	78.05.042	00:00:00.0722	0.058
07/06/2013 00:00	17.125	78.05.041	78.05.041	00:00:00.0680	0.058
07/06/2013 00:00	17.125	78.05.040	78.05.040	00:00:00.0638	0.058
07/06/2013 00:00	17.125	78.05.039	78.05.039	00:00:00.0596	0.058
07/06/2013 00:00	17.125	78.05.038	78.05.038	00:00:00.0680	0.058
07/06/2013 00:00	17.125	78.05.037	78.05.037	00:00:00.0638	0.058
07/06/2013 00:00	17.125	78.05.036	78.05.036	00:00:00.0722	0.058
07/06/2013 00:00	17.125	78.05.035	78.05.035	00:00:00.0680	0.058
07/06/2013 00:00	17.125	78.05.034	78.05.034	00:00:00.0638	0.058
07/06/2013 00:00	17.125	78.05.033	78.05.033	00:00:00.0596	0.058
07/06/2013 00:00	17.125	78.05.032	78.05.032	00:00:00.0680	0.058
07/06/2013 00:00	17.125	78.05.031	78.05.031	00:00:00.0638	0.058
07/06/2013 00:00	17.125	78.05.030	78.05.030	00:00:00.0722	0.058
07/06/2013 00:00	17.125	78.05.029	78.05.029	00:00:00.0680	0.058
07/06/2013 00:00	17.125	78.05.028	78.05.028	00:00:00.0638	0.058
07/06/2013 00:00	17.125	78.05.027	78.05.027	00:00:00.0722	0.058
07/06/2013 00:00	17.125	78.05.026	78.05.026	00:00:00.0680	0.058
07/06/2013 00:00	17.125	78.05.025	78.05.025	00:00:00.0638	0.058
07/06/2013 00:00	17.125	78.05.024	78.05.024	00:00:00.0596	0.058
07/06/2013 00:00	17.125	78.05.023	78.05.023	00:00:00.0680	0.058
07/06/2013 00:00	17.125	78.05.022	78.05.022	00:00:00.0638	0.058
07/06/2013 00:00	17.125	78.05.021	78.05.021	00:00:00.0722	0.058
07/06/2013 00:00	17.125	78.05.020	78.05.020	00:00:00.0680	0.058
07/06/2013 00:00	17.125	78.05.019	78.05.019	00:00:00.0638	0.058
07/06/2013 00:00	17.125	78.05.018	78.05.018	00:00:00.0722	0.058
07/06/2013 00:00	17.125	78.05.017	78.05.017	00:00:00.0680	0.058
07/06/2013 00:00	17.125	78.05.016	78.05.016	00:00:00.0638	0.058
07/06/2013 00:00	17.125	78.05.015	78.05.015	00:00:00.0596	0.058
07/06/2013 00:00	17.125	78.05.014	78.05.014	00:00:00.0680	0.058
07/06/2013 00:00	17.125	78.05.013	78.05.013	00:00:00.0638	0.058
07/06/2013 00:00	17.125	78.05.012	78.05.012	00:00:00.0722	0.058
07/06/2013 00:00	17.125	78.05.011	78.05.011	00:00:00.0680	0.058
07/06/2013 00:00	17.125	78.05.010	78.05.010	00:00:00.0638	0.058
07/06/2013 00:00	17.125	78.05.009	78.05.009	00:00:00.0722	0.058
07/06/2013 00:00	17.125	78.05.008	78.05.008	00:00:00.0680	0.058
07/06/2013 00:00	17.125	78.05.007	78.05.007	00:00:00.0638	0.058
07/06/2013 00:00	17.125	78.05.006	78.05.006	00:00:00.0596	0.058
07/06/2013 00:00	17.125	78.05.005	78.05.005	00:00:00.0680	0.058
07/06/2013 00:00	17.125	78.05.004	78.05.004	00:00:00.0638	0.058
07/06/2013 00:00	17.125	78.05.003	78.05.003	00:00:00.0722	0.058
07/06/2013 00:00	17.125	78.05.002	78.05.002	00:00:00.0680	0.058
07/06/2013 00:00	17.125	78.05.001	78.05.001	00:00:00.0638	0.058
07/06/2013 00:00	17.125	78.05.000	78.05.000	00:00:00.0596	0.058
07/06/2013 00:00	17.125	78.04.999	78.04.999	00:00:00.0680	0.058
07/06/2013 00:00	17.125	78.04.998	78.04.998	00:00:00.0638	0.058
07/06/2013 00:00	17.125	78.04.997	78.04.997	00:00:00.0722	0.058
07/06/2013 00:00	17.125	78.04.996	78.04.996	00:00:00.0680	0.058
07/06/2013 00:00	17.125	78.04.995	78.04.995	00:00:00.0638	0.058
07/06/2013 00:00	17.125	78.04.994	78.04.994	00:00:00.0722	0.058
07/06/2013 00:00	17.125	78.04.993	78.04.993	00:00:00.0680	0.058
07/06/2013 00:00	17.125	78.04.992	78.04.992	00:00:00.0638	0.058
07/06/2013 00:00	17.125	78.04.991	78.04.991	00:00:00.0596	0.058
07/06/2013 00:00	17.125	78.04.990	78.04.990	00:00:00.0680	0.058
07/06/2013 00:00	17.125	78.04.989	78.04.989	00:00:00.0638	0.058
07/06/2013 00:00	17.125	78.04.988	78.04.988	00:00:00.0722	0.058
07/06/2013 00:00	17.125	78.04.987	78.04.987	00:00:00.0680	0.058
07/06/2013 00:00	17.125	78.04.986	78.04.986	00:00:00.0638	0.058
07/06/2013 00:00	17.125	78.04.985	78.04.985	00:00:00.0722	0.058
07/06/2013 00:00	17.125	78.04.984	78.04.984	00:00:00.0680	0.058
07/06/2013 00:00	17.125	78.04.983	78.04.983	00:00:00.0638	0.058
07/06/2013 00:00	17.125	78.04.982	78.04.982	00:00:00.0596	0.058
07/06/2013 00:00	17.125	78.04.981	78.04.981	00:00:00.0680	0.058
07/06/2013 00:00	17.125	78.04.980	78.04.980	00:00:00.0638	0.058
07/06/2013 00:00	17.125	78.04.979	78.04.979	00:00:00.0722	0.058
07/06/2013 00:00	17.125	78.04.978	78.04.978	00:00:00.0680	0.058
07/06/2013 00:00	17.125	78.04.977	78.04.977	00:00:00.0638	0.058
07/06/2013 00:00	17.125	78.04.976	78.04.976	00:00:00.0722	0.058
07/06/2013 00:00	17.125	78.04.975	78.04.975	00:00:00.0680	0.058
07/06/2013 00:00	17.125	78.04.974	78.04.974	00:00:00.0638	0.058
07/06/2013 00:00	17.125	78.04.973	78.04.973	00:00:00.0596	0.058
07/06/2013 00:00	17.125	78.04.972	78.04.972	00:00:00.0680	0.058
07/06/2013 00:00	17.125	78.04.971	78.04.971	00:00:00.0638	0.058
07/06/2013 00:00	17.125	78.04.970	78.04.970	00:00:00.0722	0.058
07/06/2013 00:00	17.125	78.04.969	78.04.969	00:00:00.0680	0.058
07/06/2013 00:00	17.125	78.04.968	78.04.968	00:00:00.0638	0.058
07/06/2013 00:00	17.125	78.04.967	78.04.967	00:00:00.0722	0.058
07/06/2013 00:00	17.125	78.04.966	78.04.966	00:00:00.0680	0.058
07/06/2013 00:00	17.125	78.04.965	78.04.965	00:00:00.0638	0.058
07/06/2013 00:00	17.125	78.04.964	78.04.964	00:00:00.0596	0.058
07/06/2013 00:00	17.125	78.04.963	78.04.963	00:00:00.0680	0.058
07/06/2013 00:00	17.125	78.04.962	78.04.962	00:00:00.0638	0.058
07/06/2013 00:00	17.125	78.04.961	78.04.961	00:00:00.0722	0.058
07/06/2013 00:00	17.125	78.04.960	78.04.960	00:00:00.0680	0.058
07/06/2013 00:00	17.125	78.04.959	78.04.959	00:00:00.0638	0.058
07/06/2013 00:00	17.125	78.04.958	78.04.958	00:00:00.0722	0.058
07/06/2013 00:00	17.125	78.04.957	78.04.957	00:00:00.0680	0.058
07/06/2013 00:00	17.125	78.04.956	78.04.956	00:00:00.0638	0.058
07/06/2013 00:00	17.125	78.04.955	78.04.955	00:00:00.0596	0.058
07/06/2013 00:00	17.125	78.04.954	78.04.954	00:00:00.0680	0.058
07/06/2013 00:00	17.125	78.04.953	78.04.953	00:00:00.0638	0.058
07/06/2013 00:00	17.125	78.04.952	78.04.952	00:00:00.0722	0.058
07/06/2013 00:00	17.125	78.04.951	78.04.951	00:00:00.0680	0.058
07/06/2013 00:00	17.125	78.04.950	78.04.950	00:00:00.0638	0.058
07/06/2013 00:00	17.125	78.04.949	78.04.949	00:00:00.0722	0.058
07/06/2013 00:00	17.125	78.04.948	78.04.948	00:00:00.0680	0.058
07/06/2013 00:00	17.125	78.04.947	78.04.947	00:00:00.0638	0.058
07/06/2013 00:00	17.125	78.04.946	78.04.946	00:00:00.0596	0.058
07/06/2013 00:00	17.125	78.04.945	78.04.945	00:00:00.0680	0.058
07/06/2013 00:00	17.125	78.04.944	78.04.944	00:00:00.0638	0.058
07/06/2013 00:00	17.125	78.04.943	78.04.943	00:00:00.0722	0.058
07/06/2013 00:00	17.125	78.04.942	78.04.942	00:00:00.0680	0.058
07/06/2013 00:00	17.125	78.04.941	78.04.941	00:00:00.0638	0.058
07/06/2013 00:00	17.125	78.04.940	78.04.940	00:00:00.0722	0.058
07/06/2013 00:00	17.125	78.04.939	78.04.939	00:00:00.0680	0.058
07/06/2013 00:00	17.125	78.04.938	78.04.938	00:00:00.0638	0.058
07/06/2013 00:00	17.125	78.04.937	78.04.937	00:00:00.0596	0.058
07/06/2013 00:00	17.125	78.04.936	78.04.936	00:00:00.0680	0.058
07/06/2013 00:00	17.125	78.04.935	78.04.935	00:00:00.0638	0.058
07/06/2013 00:00	17.125	78.04.934	78.04.934	00:00:00.0722	0.058
07/06/2013 00:00	17.125	78.04.933	78.04.933	00:00:00.0680	0.058
07/06/2013 00:00	17.125	78.04.932	78.04.932	00:00:00.0638	0.058
07/06/2013 00:00	17.125	78.04.931	78.04.931	00:00:00.0722	0.058
07/06/2013 00:00	17.125	78.04.930	78.04.930	00:00:00.0680	0.058
07/06/2013 00:00	17.125	78.04.929	78.04.929	00:00:00.0638	0.058
07/06/2013 00:00	17.125	78.04.928	78.04.928	00:00:00.0596	0.058
07/06/2013 00:00	17.125	78.04.927	78.04.927	00:00:00.0680	0.058
07/06/2013 00:00	17.125	78.04.926	78.04.926	00:00:00.0638	0.058
07/06/2013 00:00	17.125	78.04.925	78.04.925	00:00:00.0722	0.058
07/06/2013 00:00	17.125	78.04.924	78.04.924	00:00:00.0680	0.058
07/06/2013 00:00	17.125	78.04.923	78.04.923	00:00:00.0638	0.058
07/06/2013 00:00	17.125	78.04.922	78.04.922	00:00:00.0722	0.058
07/06/2013 00:00	17.125	78.04.921	78.04.921	00:00:00.0680	0.058
07/06/2013 00:00	17.125	78.04.920	78.04.920	00:00:00.0638	0.058
07/06/2013 00:00	17.125	78.04.919	78.04.919	00:00:00.0596	0.058
07/06/2013 00:00	17.125	78.04.918	78.04.918	00:00:00.0680	0.058
07/06/2013 00:00	17.125	78.04.917	78.04.917	00:00:00.0638	0.058
07/06/2013 00:00	17.125	78.04.916	78.04.916	00:00:00.0722	0.058
07/06/2013 00:00	17.125	78.04.915	78.04.915	00:00:00.0680	0.058
07/06/2013 00:00	17.125	78.04.914	78.04.914	00:00:00.0638	0.058
07/06/2013 00:00	17.125	78.04.913	78.04.913	00:00:00.0722	0.058
07/06/2013 00:00	17.125	78.04.912	78.04.912	00:00:00.0680	0.058
07/06/2013 00:00	17.125	78.04.911	78.04.911	00:00:00.0638	0.058
07/06/2013 00:00	17.125	78.04.910	78.04.910	00:00:00.0596	0.058
07/06/2013 00:00	17.125	78.04.909	78.04.909	00:00:00.0680	0.058
07/06/2013 00:00	17.125	78.04.908	78.04.908	00:00:00.0638	0.058
07/06/2013 00:00	17.125	78.04.907	78.04.907	00:00:00.0722	0.058
07/06/2013 00:00	17.125	78.04.906	78.04.906	00:00:00.0680	0.058
07/06/2013 00:00	17.125	78.04.905	78.04.905	00:00:00.0638	0.058
07/06/2013 00:00	17.125	78.04.904	78.04.904	00:00:00.0722	0.058
07/06/2013 00:00	17.125	78.04.903	78.04.903	00:00:00.0680	0.058
07/06/2013 00:00	17.125	78.04.902	78.04.902	00:00:00.0638	0.058
07/06/2013 00:00	17.125	78.04.901	78.04.901	00:00:00.0596	0.058
07/06/2013 00:00	17.125	78.04.900	78.04.900	00:00:00.0680	0.058
07/06/2013 00:00	17.125	78.04.899	78.04.899	00:00:00.0638	0.058
07/06/2013 00:00	17.125	78.04.898	78.04.898	00:00:00.0722	0.058
07/06/2013 00:00	17.125	78.04.897	78.04.897	00:00:00.0680	0.058
07/06/2013 00:00	17.125	78.04.896	78.04.896	00:00:00.0638	0.058
07/06/2013 00:00	17.125	78.04.895	78.04.895	00:00:00.0722	0.058
07/06/2013 00:00	17.125	78.04.894	78.04.894	00:00:00.0680	0.058
07/06/2013 00:00	17.125	78.04.893	78.04.893	00:00:00.0638	0.058
07/06/2013 00:00	17.125	78.04.892	78.04.892	00:00:00.0596	0.058
07/06/2013 00:00	17.125	78.04.891	78.04.891	00:00:00.0680	0.058
07/06/2013 00:00	17.125	78.04.890	78.04.890	00:00:00.0638	0.058
07/06/2013 00:00	17.125	78.04.889	78.04.889	00:00:00.0722	0.058
07/06/2013 00:00	17.125	78.04.888	78.04.888	00:00:00.0680	0.058
07/06/2013 00:00	17.125	78.04.887	78.04.887	00:00:00.0638	0.058
07/06/2013 00:00	17.125	78.04.886	78.04.886	00:00:00.0722	0.058
07/06/2013 00:00	17.125	78.04.885	78.04.885	00:00:00.0680	0.058
07/06/2013 00:00	17.125	78.04.884	78.04.884	00:00:00.0638	0.058
07/06/2013 00:00	17.125	78.04.883	78.04.883	00:00:00.0596	0.058
07/06/2013 00:00	17.125	78.04.882	78.04.882	00:00:00.0680	0.058
07/06/2013 00:00	17.125	78.04.881	78.04.881	00:00:00.0638	0.058
07/06/2013 00:00	17.125	78.04.880	78.04.880	00:00:00.0722	0.058
07/06/2013 00:00	17.125	78.04.879	78.04.879	00:00:00.0680	0.058
07/06/2013 00:00	17.125	78.04.878	78.04.878	00:00:00.0638	0.058
07/06/2013 00:00	17.125	78.04.877	78.04.877	00:00:00.0722	0.058
07/06/2013 00:00	17.125	78.04.876	78.04.876	00:00:00.0680	0.058
07/06/2013 00:00	17.125	78.04.875	78.04.875	00:00:00.0638	0.058
07/06/2013 00:00	17.125	78.04.874	78.04.874	00:00:00.0596	0.058
07/06/2013 00:00	17.125	78.04.873	78.04.873	00:00:00.0680	0.058
07/06/2013 00:00	17.125	78.04.872	78.04.872	00:00:00.0638	0.058
07/06/2013 00:00	17.125	78.04.871	78.04.871	00:00:00.0722	0.058
07/06/2013 00:00	17.125	78.04.870	78.04.870	00:00:00.0680	0.058
07/06/2013 00:00	17.125	78.04.869	78.04.869	00:00:00.0638	0.058
07/06/2013 00:00	17.125	78.04.868	78.04.868	00:00:00.0722	0.058
07/06/2013 00:00	17.125	78.04.867	78.04.867	00:00:00.0680	0.058
07/06/2013 00:00	17.125	78.04.866	78.04.866	00:00:00.0638	0.058
07/06/2013 00:00	17.125	78.04.865	78.04.865	00:00:00.0596	0.058
07/06/2013 00:00	17.125	78.04.864	78.04.864	00:00:00.0680	0.058
07/06/2013 00:00	17.125	78.04.863	78.04.863	00:00:00.0638	0.058
07/06/2013 00:00	17.125	78.04.862	78.04.862	00:00:00.0722	0.058
07/06/2013 00:00	17.125	78.04.861	78.04.861	00:00:00.0680	0.058
07/06/2013 00:00	17.125	78.04.860	78.04.860	00:00:00.0638	0.058
07/06/2013 00:00	17.125	78.04.859	78.04.859	00:00:00.0722	0.058
07/06/2013 00:00	17.125	78.04.858	78.04.858	00:00:00.0680	0.058
07/06/2013 00:00	17.125	78.04.857	78.04.857	00:00:00.0638	0.058
07/06/2013 00:00	17.125	78.04.856	78.04.856	00:00:00.0596	0.058
07/06/2013 00:00	17.125	78.04.855	78.04.855	00:00:00.0680	0.058
07/06/2013 00:00	17.125	78.04.854	78.04.854	00:00:00.0638	0.058
07/06/2013 00:00	17.125	78.04.853	78.04.853	00:00:00.0722	0.058
07/06/2013 00:00	17.125	78.04.852	78.04.852	00:00:00.0680	0.058
07/06/2013 00:00	17.125	78.04.851	78.04.851	00:00:00.0638	0.058
07/06/2013 00:00	17.125	78.04.850	78.04.850	00:00:00.0722	0.058
07/06/2013 00:00	17.125	78.04.849	78.04.849	00:00:00.0680	0.058
07/06/2013 00:00	17.125	78.04.848	78.04.848	00:00:00.0638	0.058
07/06/2013 00:00	17.125	78.04.847	78.04.847	00:00:00.0596	0.058
07/06/2013 00:00	17.125	78.04.846	78.04.846	00:00:00.0680	0.058
07/06/2013 00:00	17.125	78.04.845	78.04.845	00:00:00.0638	0.058
07/06/2013 00:00	17.125	78.04.844	78.04.844	00:00:00.0722	0.058
07/06/2013 00:00	17.125	78.04.843	78.04.843	00:00:00.0680	0.058
07/06/2013 00:00	17.125	78.04.842	78.04.842	00:00:00.0638	0.058
07/06/2013 00:00	17.125	78.04.841	78.04.841	00:00:00.0722	0.058
07/06/2013 00:00	17.125	78.04.840	78.04.840	00:00:00.0680	0.058
07/06/2013 00:00	17.125	78.04.839	78.04.839	00:00:00.0638	0.058
07/06/2013 00:00	17.125	78.04.838	78.04.838	00:00:00.0596	0.058
07/06/2013 00:00	17.125	78.04.837	78.04.837	00:00:00.0680	0.058
07/06/2013 00:00	17.125	78.04.836	78.04.836	00:00:00.0638	0.058
07/06/2013 00:00	17.125	78.04.835	78.04.835	00:00:00.0722	0.058
07/06/2013 00:00	17.125	78.04.834	78.04.834	00:00:00.0680	0.058
07/06/2013 00:00	17.125	78.04.833	78.04.833	00:00:00.0638	0.058
07/06/2013 00:00	17.125	78.04.832	78.04.832	00:00:00.0722	0.058
07/06/2013 00:00	17.125	78.04.831	78.04.831	00:00:00.0680	0.058
07/06/2013 00:00	17.125	78.04.830	78.04.830	00:00:00.0638	0.058
07/06/2013 00:00	17.125	78.04.829	78.04.829	00:00:00.0596	0.058
07/06/2013 00:00	17.125	78.04.828	78.04.828	00:00:00.0680	0.058
07/06/2013 00:00	17.125	78.04.827	78.04.827	00:00:00.0638	0.058
07/06/2013 00:00	17.125	78.04.826	78.04.826	00:00:00.0722	0.058
07/06/2013 00:00	17.125	78.04.825	78.04.825	00:00:00.0680	0.058
07/06/2013 00:00	17.125	78.04.824	78.04.824	00:00:00.0638	0.058
07/06/2013 00:00	17.125	78.04.823	78.04.823	00:00:00.0722	0.058
07/06/2013 00:00	17.125	78.04.822	78.04.822	00:00:00.0680	0.058
07/06/2013 00:00	17.125	78.04.821	78.04.821	00:00:00.0638	0.058
07/06/2013 00:00	17.125	78.04.820	78.04.820	00:00:00.0596	0.058
07/06/2013 00:00	17.125	78.04.819	78.04.819	00:00:00.0680	0.058
07/06/2013 00:00	17.125	78.04.818	78.04.818	00:00:00.0638	0.058
07/06/2013 00:00	17.125	78.04.817	78.04.817	00:00:00.0722	0.058
07/06/2013 00:00	17.125	78.04.816	78.04.816	00:00:00.0680	0.058
07/06/2013 00:00	17.125	78.04.815	78.04.815	00:00:00.0638	0.058
07/06/2013 00:00	17.125	78.04.814	78.04.814	00:00:00.0722	0.058
07/06/2013 00:00	17.125	78.04.813	78.04.813

07/12/2013 0:00	00:00	1825.397	1825.397	0.0000000000	0.0000
07/12/2013 0:00	00:05	1825.393	1825.393	0.0000000000	0.0000
07/12/2013 0:00	00:10	1825.389	1825.389	0.0000000000	0.0000
07/12/2013 0:00	00:15	1825.388	1825.388	0.0000000000	0.0000
07/12/2013 0:00	00:20	1825.385	1825.385	0.0000000000	0.00
07/12/2013 0:00	00:25	1825.382	1825.382	0.0000000000	0.0000
07/12/2013 0:00	00:30	1825.382	1825.382	0.0000000000	0.0000
07/12/2013 0:00	00:35	1825.38	1825.38	0.0000000000	0.0000
07/12/2013 0:00	00:40	1825.378	1825.378	0.0000000000	0.0000
07/12/2013 0:00	00:45	1825.376	1825.376	0.0000000000	0.0000
07/12/2013 0:00	00:50	1825.375	1825.375	0.0000000000	0.0000
07/12/2013 0:00	00:55	1825.373	1825.373	0.0000000000	0.0000
07/12/2013 0:00	01:00	1825.371	1825.371	0.0000000000	0.0000
07/12/2013 0:00	01:05	1825.37	1825.37	0.0000000000	0.0000
07/12/2013 0:00	01:10	1825.369	1825.369	0.0000000000	0.0000
07/12/2013 0:00	01:15	1825.367	1825.367	0.0000000000	0.0000
07/12/2013 0:00	01:20	1825.365	1825.365	0.0000000000	0.0000
07/12/2013 0:00	01:25	1825.363	1825.363	0.0000000000	0.0000
07/12/2013 0:00	01:30	1825.362	1825.362	0.0000000000	0.0000
07/12/2013 0:00	01:35	1825.361	1825.361	0.0000000000	0.0000
07/12/2013 0:00	01:40	1825.359	1825.359	0.0000000000	0.0000
07/12/2013 0:00	01:45	1825.358	1825.358	0.0000000000	0.0000
07/12/2013 0:00	01:50	1825.356	1825.356	0.0000000000	0.0000
07/12/2013 0:00	01:55	1825.355	1825.355	0.0000000000	0.0000
07/12/2013 0:00	02:00	1825.353	1825.353	0.0000000000	0.0000
07/12/2013 0:00	02:05	1825.352	1825.352	0.0000000000	0.0000
07/12/2013 0:00	02:10	1825.351	1825.351	0.0000000000	0.0000
07/12/2013 0:00	02:15	1825.349	1825.349	0.0000000000	0.0000
07/12/2013 0:00	02:20	1825.348	1825.348	0.0000000000	0.0000
07/12/2013 0:00	02:25	1825.347	1825.347	0.0000000000	0.0000
07/12/2013 0:00	02:30	1825.346	1825.346	0.0000000000	0.0000
07/12/2013 0:00	02:35	1825.345	1825.345	0.0000000000	0.0000
07/12/2013 0:00	02:40	1825.344	1825.344	0.0000000000	0.0000
07/12/2013 0:00	02:45	1825.343	1825.343	0.0000000000	0.0000
07/12/2013 0:00	02:50	1825.342	1825.342	0.0000000000	0.0000
07/12/2013 0:00	02:55	1825.341	1825.341	0.0000000000	0.0000
07/12/2013 0:00	03:00	1825.34	1825.34	0.0000000000	0.0000
07/12/2013 0:00	03:05	1825.339	1825.339	0.0000000000	0.0000
07/12/2013 0:00	03:10	1825.338	1825.338	0.0000000000	0.0000
07/12/2013 0:00	03:15	1825.337	1825.337	0.0000000000	0.0000
07/12/2013 0:00	03:20	1825.336	1825.336	0.0000000000	0.0000
07/12/2013 0:00	03:25	1825.335	1825.335	0.0000000000	0.0000
07/12/2013 0:00	03:30	1825.335	1825.335	0.0000000000	0.0000
07/12/2013 0:00	03:35	1825.334	1825.334	0.0000000000	0.0000
07/12/2013 0:00	03:40	1825.333	1825.333	0.0000000000	0.0000
07/12/2013 0:00	03:45	1825.332	1825.332	0.0000000000	0.0000
07/12/2013 0:00	03:50	1825.331	1825.331	0.0000000000	0.0000
07/12/2013 0:00	03:55	1825.331	1825.331	0.0000000000	0.0000
07/12/2013 0:00	04:00	1825.33	1825.33	0.0000000000	0.0000
07/12/2013 0:00	04:05	1825.329	1825.329	0.0000000000	0.0000
07/12/2013 0:00	04:10	1825.328	1825.328	0.0000000000	0.0000
07/12/2013 0:00	04:15	1825.328	1825.328	0.0000000000	0.0000
07/12/2013 0:00	04:20	1825.327	1825.327	0.0000000000	0.0000
07/12/2013 0:00	04:25	1825.326	1825.326	0.0000000000	0.0000
07/12/2013 0:00	04:30	1825.326	1825.326	0.0000000000	0.0000
07/12/2013 0:00	04:35	1825.325	1825.325	0.0000000000	0.0000
07/12/2013 0:00	04:40	1825.325	1825.325	0.0000000000	0.0000
07/12/2013 0:00	04:45	1825.324	1825.324	0.0000000000	0.0000
07/12/2013 0:00	04:50	1825.324	1825.324	0.0000000000	0.0000
07/12/2013 0:00	04:55	1825.323	1825.323	0.0000000000	0.0000
07/12/2013 0:00	05:00	1825.323	1825.323	0.0000000000	0.0000
07/12/2013 0:00	05:05	1825.322	1825.322	0.0000000000	0.0000
07/12/2013 0:00	05:10	1825.322	1825.322	0.0000000000	0.0000
07/12/2013 0:00	05:15	1825.321	1825.321	0.0000000000	0.0000
07/12/2013 0:00	05:20	1825.321	1825.321	0.0000000000	0.0000
07/12/2013 0:00	05:25	1825.321	1825.321	0.0000000000	0.0000
07/12/2013 0:00	05:30	1825.321	1825.321	0.0000000000	0.0000
07/12/2013 0:00	05:35	1825.321	1825.321	0.0000000000	0.0000
07/12/2013 0:00	05:40	1825.321	1825.321	0.0000000000	0.0000
07/12/2013 0:00	05:45	1825.321	1825.321	0.0000000000	0.0000
07/12/2013 0:00	05:50	1825.321	1825.321	0.0000000000	0.0000
07/12/2013 0:00	05:55	1825.321	1825.321	0.0000000000	0.0000
07/12/2013 0:00	06:00	1825.321	1825.321	0.0000000000	0.0000
07/12/2013 0:00	06:05	1825.321	1825.321	0.0000000000	0.0000
07/12/2013 0:00	06:10	1825.321	1825.321	0.0000000000	0.0000
07/12/2013 0:00	06:15	1825.321	1825.321	0.0000000000	0.0000
07/12/2013 0:00	06:20	1825.321	1825.321	0.0000000000	0.0000
07/12/2013 0:00	06:25	1825.321	1825.321	0.0000000000	0.0000
07/12/2013 0:00	06:30	1825.321	1825.321	0.0000000000	0.0000
07/12/2013 0:00	06:35	1825.321	1825.321	0.0000000000	0.0000
07/12/2013 0:00	06:40	1825.321	1825.321	0.0000000000	0.0000
07/12/2013 0:00	06:45	1825.321	1825.321	0.0000000000	0.0000
07/12/2013 0:00	06:50	1825.321	1825.321	0.0000000000	0.0000
07/12/2013 0:00	06:55	1825.321	1825.321	0.0000000000	0.0000
07/12/2013 0:00	07:00	1825.321	1825.321	0.0000000000	0.0000
07/12/2013 0:00	07:05	1825.321	1825.321	0.0000000000	0.0000
07/12/2013 0:00	07:10	1825.321	1825.321	0.0000000000	0.0000
07/12/2013 0:00	07:15	1825.321	1825.321	0.0000000000	0.0000
07/12/2013 0:00	07:20	1825.321	1825.321	0.0000000000	0.0000
07/12/2013 0:00	07:25	1825.321	1825.321	0.0000000000	0.0000
07/12/2013 0:00	07:30	1825.321	1825.321	0.0000000000	0.0000
07/12/2013 0:00	07:35	1825.321	1825.321	0.0000000000	0.0000
07/12/2013 0:00	07:40	1825.321	1825.321	0.0000000000	0.0000
07/12/2013 0:00	07:45	1825.321	1825.321	0.0000000000	0.0000
07/12/2013 0:00	07:50	1825.321	1825.321	0.0000000000	0.0000
07/12/2013 0:00	07:55	1825.321	1825.321	0.0000000000	0.0000
07/12/2013 0:00	08:00	1825.321	1825.321	0.0000000000	0.0000
07/12/2013 0:00	08:05	1825.321	1825.321	0.0000000000	0.0000
07/12/2013 0:00	08:10	1825.321	1825.321	0.0000000000	0.0000
07/12/2013 0:00	08:15	1825.321	1825.321	0.0000000000	0.0000
07/12/2013 0:00	08:20	1825.321	1825.321	0.0000000000	0.0000
07/12/2013 0:00	08:25	1825.321	1825.321	0.0000000000	0.0000
07/12/2013 0:00	08:30	1825.321	1825.321	0.0000000000	0.0000
07/12/2013 0:00	08:35	1825.321	1825.321	0.0000000000	0.0000
07/12/2013 0:00	08:40	1825.321	1825.321	0.0000000000	0.0000
07/12/2013 0:00	08:45	1825.321	1825.321	0.0000000000	0.0000
07/12/2013 0:00	08:50	1825.321	1825.321	0.0000000000	0.0000
07/12/2013 0:00	08:55	1825.321	1825.321	0.0000000000	0.0000
07/12/2013 0:00	09:00	1825.321	1825.321	0.0000000000	0.0000
07/12/2013 0:00	09:05	1825.321	1825.321	0.0000000000	0.0000
07/12/2013 0:00	09:10	1825.321	1825.321	0.0000000000	0.0000
07/12/2013 0:00	09:15	1825.321	1825.321	0.0000000000	0.0000
07/12/2013 0:00	09:20	1825.321	1825.321	0.0000000000	0.0000
07/12/2013 0:00	09:25	1825.321	1825.321	0.0000000000	0.0000
07/12/2013 0:00	09:30	1825.321	1825.321	0.0000000000	0.0000
07/12/2013 0:00	09:35	1825.321	1825.321	0.0000000000	0.0000
07/12/2013 0:00	09:40	1825.321	1825.321	0.0000000000	0.0000
07/12/2013 0:00	09:45	1825.321	1825.321	0.0000000000	0.0000
07/12/2013 0:00	09:50	1825.321	1825.321	0.0000000000	0.0000
07/12/2013 0:00	09:55	1825.321	1825.321	0.0000000000	0.0000
07/12/2013 0:00	10:00	1825.321	1825.321	0.0000000000	0.0000
07/12/2013 0:00	10:05	1825.321	1825.321	0.0000000000	0.0000
07/12/2013 0:00	10:10	1825.321	1825.321	0.0000000000	0.0000
07/12/2013 0:00	10:15	1825.321	1825.321	0.0000000000	0.0000
07/12/2013 0:00	10:20	1825.321	1825.321	0.0000000000	0.0000
07/12/2013 0:00	10:25	1825.321	1825.321	0.0000000000	0.0000
07/12/2013 0:00	10:30	1825.321	1825.321	0.0000000000	0.0000
07/12/2013 0:00	10:35	1825.321	1825.321	0.0000000000	0.0000
07/12/2013 0:00	10:40	1825.321	1825.321	0.0000000000	0.0000
07/12/2013 0:00	10:45	1825.321	1825.321	0.0000000000	0.0000
07/12/2013 0:00	10:50	1825.321	1825.321	0.0000000000	0.0000
07/12/2013 0:00	10:55	1825.321	1825.321	0.0000000000	0.0000
07/12/2013 0:00	11:00	1825.321	1825.321	0.0000000000	0.0000
07/12/2013 0:00	11:05	1825.321	1825.321	0.0000000000	0.0000
07/12/2013 0:00	11:10	1825.321	1825.321	0.0000000000	0.0000
07/12/2013 0:00	11:15	1825.321	1825.321	0.0000000000	0.0000
07/12/2013 0:00	11:20	1825.321	1825.321	0.0000000000	0.0000
07/12/2013 0:00	11:25	1825.321	1825.321	0.0000000000	0.0000
07/12/2013 0:00	11:30	1825.321	1825.321	0.0000000000	0.0000
07/12/2013 0:00	11:35	1825.321	1825.321	0.0000000000	0.0000
07/12/2013 0:00	11:40	1825.321	1825.321	0.0000000000	0.0000
07/12/2013 0:00	11:45	1825.321	1825.321	0.0000000000	0.0000
07/12/2013 0:00	11:50	1825.321	1825.321	0.0000000000	0.0000
07/12/2013 0:00	11:55	1825.321	1825.321	0.0000000000	0.0000
07/12/2013 0:00	12:00	1825.321	1825.321	0.0000000000	0.0000
07/12/2013 0:00	12:05	1825.321	1825.321	0.0000000000	0.0000
07/12/2013 0:00	12:10	1825.321	1825.321	0.0000000000	0.0000
07/12/2013 0:00	12:15	1825.321	1825.321	0.0000000000	0.0000
07/12/2013 0:00	12:20	1825.321	1825.321	0.0000000000	0.0000
07/12/2013 0:00	12:25	1825.321	1825.321	0.0000000000	0.0000
07/12/2013 0:00	12:30	1825.321	1825.321	0.0000000000	0.0000
07/12/2013 0:00	12:35	1825.321	1825.321	0.0000000000	0.0000
07/12/2013 0:00	12:40	1825.321	1825.321	0.0000000000	0.0000
07/12/2013 0:00	12:45	1825.321	1825.321	0.0000000000	0.0000
07/12/2013 0:00	12:50	1825.321	1825.321	0.0000000000	0.0000
07/12/2013 0:00	12:55	1825.321	1825.321	0.0000000000	0.0000
07/12/2013 0:00	13:00	1825.321	1825.321	0.0000000000	0.0000
07/12/2013 0:00	13:05	1825.321	1825.321	0.0000000000	0.0000
07/12/2013 0:00	13:10	1825.321	1825.321	0.0000000000	0.0000
07/12/2013 0:00	13:15	1825.321	1825.321	0.0000000000	0.0000
07/12/2013 0:00	13:20	1825.321	1825.321	0.0000000000	0.0000
07/12/2013 0:00	13:25	1825.321	1825.321	0.0000000000	0.0000
07/12/2013 0:00	13:30	1825.321	1825.321	0.0000000000	0.0000
07/12/2013 0:00	13:35	1825.321	1825.321	0.0000000000	0.0000
07/12/2013 0:00	13:40	1825.321	1825.321	0.0000000000	0.0000
07/12/2013 0:00	13:45	1825.321	1825.321	0.0000000000	0.0000
07/12/2013 0:00	13:50	1825.321	1825.321	0.0000000000	0.0000
07/12/2013 0:00	13:55	1825.321	1825.321	0.0000000000	0.0000
07/12/2013 0:00	14:00	1825.321	1825.321	0.0000000000	0.0000
07/12/2013 0:00	14:05	1825.321	1825.321	0.0000000000	0.0000
07/12/2013 0:00	14:10	1825.321	1825.321	0.0000000000	0.0000
07/12/2013 0:00	14:15	1825.321	1825.321	0.0000000000	0.0000
07/12/2013 0:00	14:20	1825.321	1825.321	0.0000000000	0.0000
07/12/2013 0:00	14:25	1825.321	1825.321	0.0000000000	0.0000
07/12/2013 0:00	14:30	1825.321	1825.321	0.0000000000	0.0000
07/12/2013 0:00	14:35	1825.321	1825.321	0.0000000000	0.0000
07/12/2013 0:00	14:40	1825.321	1825.321	0.0000000000	0.0000
07/12/2013 0:00	14:45	1825.321	1825.321	0.0000000000	0.0000
07/12/2013 0:00	14:50	1825.321	1825.321	0.0000000000	0.0000
07/12/2013 0:00	14:55	1825.321	1825.321	0.0000000000	0.0000
07/12/2013 0:00	15:00	1825.321	1825.321	0.0000000000	0.0000
07/12/2013 0:00	15:05	1825.321	1825.321	0.0000000000	0.0000
07/12/2013 0:00	15:10	1825.321	1825.321	0.0000000000	0.0000
07/12/2013 0:00	15:15	1825.321	1825.321	0.0000000000	0.0000
07/12/2013 0:00	15:20	1825.321	1825.321	0.0000000000	0.0000
07/12/2013 0:00	15:25	1825.321	1825.321	0.0000000000	0.0000
07/12/2013 0:00	15:30	1825.321	1825.321	0.0000000000	0.0000
07/12/2013 0:00	15:35	1825.321	1825.321	0.0000000000	0.0000
07/12/2013 0:00	15:40	1825.321	1825.321	0.0000000000	0.0000
07/12/2013 0:00	15:45	1825.321	1825.321	0.0000000000	0.0000
07/12/2013 0:00	15:50	1825.321	1825.321	0.0000000000	0.0000
07/12/2013 0:00	15:55	1825.321	1825.321	0.0000000000	0.0000
07/12/2013 0:00	16:00	1825.321	1825.321	0.0000000000	0.0000
07/12/2013 0:00	16:05	1825.321	1825.321	0.0000000000	0.0000
07/12/2013 0:00	16:10	1825.321	1825.321	0.0000000000	0.0000
07/12/2013 0:00	16:15	1825.321	1825.321	0.0000000000	0.0000
07/12/2013 0:00	16:20	1825.321	1825.321	0.0000000000	0.0000
07/12/2013 0:00	16:25	1825.321	1825.321	0.0000000000	0.0000
07/12/2013 0:00	16:30	1825.321	1825.321	0.0000000000	0.0000
07/12/2013 0:00	16:35	1825.321	1825.321	0.0000000000	0.0000
07/12/2013 0:00	16:40	1825.321	1825.321	0.0000000000	0.0000
07/12/2013 0:00	16:45	1825.321	1825.321	0.0000000000	0.0000
07/12/2013 0:00	16:50	1825.321	1825.321	0.0000000000	0.0000
07/12/2013 0:00	16:55	1825.321	1825.321	0.0000000000	0.0000
07/12/2013 0:00	17:00	1825.321	1825.321	0.0000000000	0.0000
07/12/2013 0:00	17:05	1825.321	1825.321	0.0000000000	0.0000
07/12/2013 0:00	17:10	1825.321	1825.321	0.0000000000	0.0000
07/12/2013 0:00	17:15	1825.321	1825.321	0.0000000000	0.0000
07/12/2013 0:00	17:20	1825.321	1825.321	0.0000000000	0.0000
07/12/2013 0:00	17:25	1825.321	1825.321	0.0000000000	0.0000
07/12/2013 0:00	17:30	1825.321	1825.321	0.0000000000	0.0000
07/12/2013 0:00	17:35	1825.321	1825.321	0.0000000000	0.0000
07/12/2013 0:00	17:40	1825.321	1825.321	0.0000000000	0.0000
07/12/2013 0:00	17:45	1825.321	1825.321	0.0000000000	0.0000
07/12/2013 0:00	17:50	1825.321	1825.321	0.0000000000	0.0000
07/12/2013 0:00	17:55	1825.321	1825.321	0.0000000000	0.0000
07/12/2013 0:00	18:00	1825.321	1825.321	0.0000000000	0.0000
07/12/2013 0:00	18:05	1825.321	1825.321	0.0000000000	0.0000
07/12/2013 0:00	18:10	1825.321	1825.321	0.0000000000	0.0000
07/12/2013 0:00	18:15	1825.321	1825.321	0.0000000000	0.0000
07/12/2013 0:00	18:20	1825.321	1825.321	0.0000000000	0.0000
07/12/2013 0:00	18:25	1825.321	1825.321	0.0000000000	0.0000
07/12/2013 0:00	18:30	1825.321	1825.321	0.0000000000	0.0000
07/12/2013 0:00	18:35	1825.321	1825.321	0.0000000000	0.0000
07/12/2013 0:00	18:40	1825.321	1825.321	0.0000000000	0.0000
07/12/2013 0:00	18:45	1825.321	1825.321	0.0000000000	0.0000
07/12/2013 0:00	18:50	1825.321	1825.321	0.0000000000	0.0000
07/12/2013 0:00	18:55	1825.321	1825.321	0.0000000000	0.0000
07/12/2013 0:00	19:00	1825.321	1825.321	0.0000000000	0.0000
07/12/2013 0:00	19:05	1825.321	1825.321	0.0000000000	0.0000
07/12/2013 0:00	19:10	1825.321	1825.321	0.0000000000	0.0000
07/12/2013 0:00	19:15	1825.321	1825.321	0.0000000000	0.0000
07/12/2013 0:00	19:20	1825.321	1825.321	0.0000000000	0.0000
07/12/2013 0:00	19:25	1825.321	1825.321	0.0000000000	0.0000
07/12/2013 0:00	19:30	1825.321	1825.321	0.0000000000	0.0000
07/12/2013 0:00	19:35	1825.321	1825.321	0.0000000000	0.0000
07/12/2013 0:00	19:40	1825.321	1825.321	0.0000000000	0.0000
07/12/2013 0:00	19:45	1825.321	1825.321	0.0000000000	0.0000
07/12/2013 0:00	19:50	1825.321	1825.321	0.0000000000	0.0000
07/12/2013 0:00	19:55	1825.321	1825.321	0.0000000000	0.0000
07/12/2013 0:00	20:00	1825.321	1825.321	0.0000000000	0.0000
07/12/2013 0:00	20:05	1825.321	1825.321	0.0000000000	0.0000
07/12/2013 0:00	20:10	1825.321	1825.321	0.0000000000	0.0000
07/12/2013 0:00	20:15	1825.321	1825.321	0.0000000000	0.0000
07/12/2013 0:00	20:20	1825.321	1825.321	0.0000000000	0.0000
07/12/2013 0:00	20:25	1825.321	1825.321	0.0000000000	0.0000
07/12/2013 0:00	20:30	1825.321	1825.321	0.0000000000	0.0000
07/12/2013 0:00	20:35	1825.321	1825.321	0.0000000000	0.0000
07/12/2013 0:00	20:40	1825.321	1825.321	0.0000000000	0.0000
07/12/2013 0:00	20:45	1825.321	1825.321	0.0000000000	0.0000
07/12/2013 0:00	20:50	1825.321	1825.321	0.0000000000	0.0000
07/12/2013 0:00	20:55	1825.321	1825.321	0.0000000000	0.0000
07/12/2013 0:00	21:00	1825.321	1825.321	0.0000000000	0.0000
07/12/2013 0:00	21:05	1825.321	1825.321	0.0000000000	0.0000
07/12/2013 0:00	21:10	1825.321	1825.321	0.0000000000	0.0000
07/12/2013 0:00	21:15	1825.321	1825.321	0.0000000000	0.0000
07/12/2013 0:00	21:20	1825.321	1825.321	0.0000000000	0.0000
07/12/2013 0:00	21:25	1825.321	1825.321	0.0000000000	0.0000
07/12/2013 0:00	21:30	1825.321	1825.321	0.0000000000	0.0000
07/12/2013 0:00	21:35	1825.321	1825.321	0.0000000000	0.0000
07/12/2013 0:00	21:40	1825.321	1825.321	0.0000000000	0.0000
07/12/2013 0:00	21:45	1825.321	1825.321	0.0000000000	0.0000
07/12/2013 0:00	21:50	1825.321	1825.321	0.0000000000	0.0000
07/12/2013 0:00	21:55	1825.321	1825.321	0.0000000000	0.0000
07/12/2013 0:00	22:00	1825.321	1825.321	0.0000000000	0.0000
07/12/2013 0:00	22:05	1825.321	1825.321	0.0000000000	0.0000
07/12/2013 0:00	22:10	1825.321	1825.321	0.0000000000	0.0000
07/12/2013 0:00	22:15	1825.321	1825.321	0.0000000000	0.0000
07/12/2013 0:00	22:20	1825.321	1825.321	0.0000000000	0.0000
07/12/2013 0:00	22:25	1825.321	1825.321	0.0000000000	0.0000
07/12/2013 0:00	22:30	1825.321	1825.321	0.0000000000	0.0000
07/12/2013 0:00	22:35	1825.321	1825.321	0.0000000000	0.0000
07/12/2013 0:00	22:40	1825.321	1825.321	0.0000000000	0.0000
07/12/2013 0:00	22:45	1825.321	1825.321	0.0000000000	0.0000
07/12/2013 0:00	22:50	1825.321	1825.321	0.0000000000	0.0000
07/12/2013 0:00	22:55	1825.321	1825.321	0.0000000000	0.0000
07/12/2013 0:00	23:00	1825.321	1825.321	0.0000000000	0.0000
07/12/2013 0:00	23:05	1825.321	1825.321	0.0000000000	0.0000
07/12/2013 0:00	23:10	1825.321	1825.321	0.0000000000	0.0000
07/12/2013 0:00	23:15	1825.321	1825.321	0.0000000000	0.0000
07/12/2013 0:00	23:20	1825.321	1825.321	0.0000000000	0.0000
07/12/2013 0:00	23:25	1825.321	1825.321	0.0000000000	0.0000
07/12/2013 0:00	23:30	1825.321	1825.321	0.0000000000	0.0000
07/12/2013 0:00	23:35	1825.321	1825.321	0.0000000000	0.0000
07/12/2013 0:00	23:40	1825.321	1825.321	0.0000000000	0.0000
07/12/2013 0:00	23:45	1825.321	1825.321	0.0000000000	0.0000
07/12/2013 0:00	23:50	1825.321	1825.321	0.0000000000	0.0000
07/12/2013 0:00	23:55	1825.321	1825.321	0.0000000000	0.0000

8/21/2013 14:12	19.976	5835.36	5835.36	65.0416667	0.241
8/21/2013 14:33	19.975	5835.36	5835.36	65.0423611	0.241
8/21/2013 14:34	19.976	5835.362	5835.362	65.0430556	0.239
8/21/2013 14:35	19.974	5835.358	5835.358	65.04375	0.243
8/21/2013 14:36	19.975	5835.364	5835.364	65.0444444	0.237
8/21/2013 14:37	19.975	5835.359	5835.359	65.0451389	0.242
8/21/2013 14:38	19.974	5835.363	5835.363	65.0458333	0.238
8/21/2013 14:39	19.978	5835.363	5835.363	65.0465278	0.238
8/21/2013 14:40	19.975	5835.361	5835.361	65.0472222	0.24
8/21/2013 14:41	19.976	5835.359	5835.359	65.0479167	0.242
8/21/2013 14:42	19.976	5835.359	5835.359	65.0486111	0.242
8/21/2013 14:43	19.976	5835.36	5835.36	65.0493056	0.241
8/21/2013 14:44	19.974	5835.361	5835.361	65.05	0.24
8/21/2013 14:45	19.972	5835.358	5835.358	65.0506944	0.243
8/21/2013 14:46	19.973	5835.359	5835.359	65.0513889	0.242
8/21/2013 14:47	19.975	5835.362	5835.362	65.0520833	0.239
8/21/2013 14:48	19.976	5835.364	5835.364	65.0527778	0.237
8/21/2013 14:49	19.976	5835.363	5835.363	65.0534722	0.238
8/21/2013 14:50	19.973	5835.361	5835.361	65.0541667	0.24
8/21/2013 14:51	19.974	5835.359	5835.359	65.0548611	0.242
8/21/2013 14:52	19.976	5835.363	5835.363	65.0555556	0.238
8/21/2013 14:53	19.973	5835.358	5835.358	65.05625	0.243
8/21/2013 14:54	19.975	5835.362	5835.362	65.0569444	0.239
8/21/2013 14:55	19.976	5835.361	5835.361	65.0576389	0.24
8/21/2013 14:56	19.976	5835.362	5835.362	65.0583333	0.239
8/21/2013 14:57	19.976	5835.359	5835.359	65.0590278	0.242
8/21/2013 14:58	19.976	5835.362	5835.362	65.0597222	0.239
8/21/2013 14:59	19.976	5835.364	5835.364	65.0604167	0.237
8/21/2013 15:00	19.975	5835.363	5835.363	65.0611111	0.238
8/21/2013 15:01	19.974	5835.362	5835.362	65.0618056	0.239
8/21/2013 15:02	19.978	5835.36	5835.36	65.0625	0.241
8/21/2013 15:03	19.978	5835.362	5835.362	65.0631944	0.239
8/21/2013 15:04	19.977	5835.364	5835.364	65.0638889	0.237
8/21/2013 15:05	19.976	5835.361	5835.361	65.0645833	0.24
8/21/2013 15:06	19.974	5835.365	5835.365	65.0652778	0.236
8/21/2013 15:07	19.978	5835.359	5835.359	65.0659722	0.242
8/21/2013 15:08	19.975	5835.357	5835.357	65.0666667	0.244
8/21/2013 15:09	19.974	5835.361	5835.361	65.0673611	0.24
8/21/2013 15:10	19.974	5835.362	5835.362	65.0680556	0.239
8/21/2013 15:11	19.974	5835.362	5835.362	65.06875	0.239
8/21/2013 15:12	19.977	5835.362	5835.362	65.0694444	0.239
8/21/2013 15:13	19.974	5835.362	5835.362	65.0701389	0.239
8/21/2013 15:14	19.975	5835.362	5835.362	65.0708333	0.239
8/21/2013 15:15	19.977	5835.361	5835.361	65.0715278	0.24
8/21/2013 15:16	19.973	5835.359	5835.359	65.0722222	0.242
8/21/2013 15:17	19.976	5835.363	5835.363	65.0729167	0.238
8/21/2013 15:18	19.976	5835.362	5835.362	65.0736111	0.239
8/21/2013 15:19	19.975	5835.362	5835.362	65.0743056	0.239
8/21/2013 15:20	19.976	5835.36	5835.36	65.075	0.241
8/21/2013 15:21	19.978	5835.364	5835.364	65.0756944	0.237
8/21/2013 15:22	19.975	5835.363	5835.363	65.0763889	0.238
8/21/2013 15:23	19.975	5835.361	5835.361	65.0770833	0.24
8/21/2013 15:24	19.974	5835.356	5835.356	65.0777778	0.245
8/21/2013 15:25	19.979	5835.362	5835.362	65.0784722	0.239
8/21/2013 15:26	19.974	5835.365	5835.365	65.0791667	0.236
8/21/2013 15:27	19.973	5835.361	5835.361	65.0798611	0.24
8/21/2013 15:28	19.977	5835.358	5835.358	65.0805556	0.243
8/21/2013 15:29	19.974	5835.364	5835.364	65.08125	0.237
8/21/2013 15:30	19.974	5835.363	5835.363	65.0819444	0.238
8/21/2013 15:31	19.976	5835.364	5835.364	65.0826389	0.237
8/21/2013 15:32	19.976	5835.361	5835.361	65.0833333	0.24
8/21/2013 15:33	19.974	5835.36	5835.36	65.0840278	0.241
8/21/2013 15:34	19.976	5835.361	5835.361	65.0847222	0.24
8/21/2013 15:35	19.975	5835.362	5835.362	65.0854167	0.239
8/21/2013 15:36	19.975	5835.357	5835.357	65.0861111	0.244
8/21/2013 15:37	19.975	5835.359	5835.359	65.0868056	0.242
8/21/2013 15:38	19.975	5835.363	5835.363	65.0875	0.238
8/21/2013 15:39	19.977	5835.363	5835.363	65.0881944	0.238
8/21/2013 15:40	19.973	5835.363	5835.363	65.0888889	0.238
8/21/2013 15:41	19.977	5835.357	5835.357	65.0895833	0.244
8/21/2013 15:42	19.978	5835.362	5835.362	65.0902778	0.239
8/21/2013 15:43	19.977	5835.366	5835.366	65.0909722	0.235
8/21/2013 15:44	19.975	5835.364	5835.364	65.0916667	0.237
8/21/2013 15:45	19.977	5835.358	5835.358	65.0923611	0.243
8/21/2013 15:46	19.977	5835.361	5835.361	65.0930556	0.24
8/21/2013 15:47	19.975	5835.36	5835.36	65.09375	0.241
8/21/2013 15:48	19.977	5835.363	5835.363	65.0944444	0.238
8/21/2013 15:49	19.974	5835.362	5835.362	65.0951389	0.239
8/21/2013 15:50	19.976	5835.364	5835.364	65.0958333	0.237
8/21/2013 15:51	19.977	5835.362	5835.362	65.0965278	0.239
8/21/2013 15:52	19.974	5835.363	5835.363	65.0972222	0.238
8/21/2013 15:53	19.975	5835.362	5835.362	65.0979167	0.239
8/21/2013 15:54	19.974	5835.361	5835.361	65.0986111	0.24
8/21/2013 15:55	19.98	5835.362	5835.362	65.0993056	0.239
8/21/2013 15:56	19.976	5835.365	5835.365	65.1	0.236
8/21/2013 15:57	19.974	5835.363	5835.363	65.1006944	0.238
8/21/2013 15:58	19.973	5835.365	5835.365	65.1013889	0.236
8/21/2013 15:59	19.977	5835.363	5835.363	65.1020833	0.238
8/21/2013 16:00	19.977	5835.364	5835.364	65.1027778	0.237
8/21/2013 16:01	19.976	5835.365	5835.365	65.1034722	0.236
8/21/2013 16:02	19.976	5835.362	5835.362	65.1041667	0.239
8/21/2013 16:03	19.977	5835.366	5835.366	65.1048611	0.235
8/21/2013 16:04	19.976	5835.362	5835.362	65.1055556	0.239
8/21/2013 16:05	19.974	5835.365	5835.365	65.10625	0.236
8/21/2013 16:06	19.974	5835.363	5835.363	65.1069444	0.238
8/21/2013 16:07	19.975	5835.367	5835.367	65.1076389	0.234
8/21/2013 16:08	19.973	5835.363	5835.363	65.1083333	0.238
8/21/2013 16:09	19.975	5835.364	5835.364	65.1090278	0.237
8/21/2013 16:10	19.976	5835.369	5835.369	65.1097222	0.232
8/21/2013 16:11	19.973	5835.362	5835.362	65.1104167	0.239
8/21/2013 16:12	19.977	5835.36	5835.36	65.1111111	0.241
8/21/2013 16:13	19.976	5835.364	5835.364	65.1118056	0.237
8/21/2013 16:14	19.976	5835.366	5835.366	65.1125	0.235
8/21/2013 16:15	19.973	5835.366	5835.366	65.1131944	0.235
8/21/2013 16:16	19.974	5835.368	5835.368	65.1138889	0.233
8/21/2013 16:17	19.974	5835.361	5835.361	65.1145833	0.24
8/21/2013 16:18	19.973	5835.362	5835.362	65.1152778	0.239
8/21/2013 16:19	19.973	5835.362	5835.362	65.1159722	0.239
8/21/2013 16:20	19.979	5835.363	5835.363	65.1166667	0.238
8/21/2013 16:21	19.976	5835.362	5835.362	65.1173611	0.239
8/21/2013 16:22	19.975	5835.363	5835.363	65.1180556	0.238
8/21/2013 16:23	19.975	5835.366	5835.366	65.11875	0.235
8/21/2013 16:24	19.973	5835.366	5835.366	65.1194444	0.235
8/21/2013 16:25	19.972	5835.36	5835.36	65.1201389	0.241
8/21/2013 16:26	19.977	5835.364	5835.364	65.1208333	0.237
8/21/2013 16:27	19.976	5835.363	5835.363	65.1215278	0.238
8/21/2013 16:28	19.975	5835.37	5835.37	65.1222222	0.231
8/21/2013 16:29	19.975	5835.364	5835.364	65.1229167	0.237
8/21/2013 16:30	19.975	5835.363	5835.363	65.1236111	0.238
8/21/2013 16:31	19.973	5835.365	5835.365	65.1243056	0.236
8/21/2013 16:32	19.973	5835.365	5835.365	65.125	0.236
8/21/2013 16:33	19.973	5835.364	5835.364	65.1256944	0.237
8/21/2013 16:34	19.978	5835.361	5835.361	65.1263889	0.24
8/21/2013 16:35	19.975	5835.364	5835.364	65.1270833	0.237
8/21/2013 16:36	19.976	5835.365	5835.365	65.1277778	0.236
8/21/2013 16:37	19.974	5835.366	5835.366	65.1284722	0.235
8/21/2013 16:38	19.976	5835.364	5835.364	65.1291667	0.237
8/21/2013 16:39	19.972	5835.361	5835.361	65.1298611	0.24
8/21/2013 16:40	19.974	5835.36	5835.36	65.1305556	0.241
8/21/2013 16:41	19.977	5835.364	5835.364	65.13125	0.237
8/21/2013 16:42	19.975	5835.366	5835.366	65.1319444	0.235
8/21/2013 16:43	19.976	5835.366	5835.366	65.1326389	0.235
8/21/2013 16:44	19.977	5835.366	5835.366	65.1333333	0.235
8/21/2013 16:45	19.975	5835.364	5835.364	65.1340278	0.237
8/21/2013 16:46	19.974	5835.364	5835.364	65.1347222	0.237
8/21/2013 16:47	19.973	5835.367	5835.367	65.1354167	0.234
8/21/2013 16:48	19.976	5835.367	5835.367	65.1361111	0.234
8/21/2013 16:49	19.976	5835.36	5835.36	65.1368056	0.241
8/21/2013 16:50	19.975	5835.366	5835.366	65.1375	0.235
8/21/2013 16:51	19.977	5835.367	5835.367	65.1381944	0.234
8/21/2013 16:52	19.977	5835.363	5835.363	65.1388889	0.238
8/21/2013 16:53	19.976	5835.364	5835.364	65.1395833	0.237
8/21/2013 16:54	19.976	5835.361	5835.361	65.1402778	0.24
8/21/2013 16:55	19.974	5835.363	5835.363	65.1409722	0.238
8/21/2013 16:56	19.978	5835.371	5835.371	65.1416667	0.23
8/21/2013 16:57	19.977	5835.366	5835.366	65.1423611	0.235
8/21/2013 16:58	19.977	5835.366	5835.366	65.1430556	0.235
8/21/2013 16:59	19.975	5835.365	5835.365	65.14375	0.236
8/21/2013 17:00	19.974	5835.365	5835.365	65.1444444	0.236
8/21/2013 17:01	19.974	5835.366	5835.366	65.1451389	0.235
8/21/2013 17:02	19.974	5835.361	5835.361	65.1458333	0.24
8/21/2013 17:03	19.977	5835.367	5835.367	65.1465278	0.234
8/21/2013 17:04	19.977	5835.363	5835.363	65.1472222	0.238
8/21/2013 17:05	19.976	5835.363	5835.363	65.1479167	0.238
8/21/2013 17:06	19.975	5835.367	5835.367	65.1486111	0.234
8/21/2013 17:07	19.978	5835.36	5835.36	65.1493056	0.241
8/21/2013 17:08	19.976	5835.367	5835.367	65.15	0.234
8/21/2013 17:09	19.975	5835.366	5835.366	65.1506944	0.235
8/21/2013 17:10	19.975	5835.365	5835.365	65.1513889	0.236
8/21/2013 17:11	19.973	5835.369	5835.369	65.1520833	0.232
8/21/2013 17:12	19.976	5835.369	5835.369	65.1527778	0.232
8/21/2013 17:13	19.976	5835.367	5835.367	65.1534722	0.234
8/21/2013 17:14	19.972	5835.366	5835.366	65.1541667	0.235
8/21/2013 17:15	19.976	5835.364	5835.364	65.1548611	0.237
8/21/2013 17:16	19.978	5835.37	5835.37	65.1555556	0.231
8/21/2013 17:17	19.975	5835.367	5835.367	65.15625	0.234
8/21/2013 17:18	19.977	5835.365	5835.365	65.1569444	0.236
8/21/2013 17:19	19.975	5835.365	5835.365	65.1576389	0.236
8/21/2013 17:20	19.977	5835.363	5835.363	65.1583333	0.238
8/21/2013 17:21	19.975	5835.364	5835.364	65.1590278	0.237
8/21/2013 17:22	19.976	5835.366	5835.366	65.1597222	0.235
8/21/2013 17:23	19.973	5835.368	5835.368	65.1604167	0.233
8/21/2013 17:24	19.975	5835.367	5835.367	65.1611111	0.234
8/21/2013 17:25	19.977	5835.366	5835.366	65.1618056	0.235
8/21/2013 17:26	19.972	5835.364	5835.364	65.1625	0.237
8/21/2013 17:27	19.974	5835.364	5835.364	65.1631944	0.237
8/21/2013 17:28	19.974	5835.366	5835.366	65.1638889	0.235
8/21/2013 17:29	19.978	5835.362	5835.362	65.1645833	0.239
8/21/2013 17:30	19.976	5835.366	5835.366	65.1652778	0.235
8/21/2013 17:31	19.976	5835.371	5835.371	65.1659722	0.23
8/21/2013 17:32	19.977	5835.367	5835.367	65.1666667	0.234
8/21/2013 17:33	19.977	5835.367	5835.367	65.1673611	0.234
8/21/2013 17:34	19.976	5835.369	5835.369	65.1680556	0.232
8/21/2013 17:35	19.975	5835.362	5835.362	65.16875	0.239
8/21/2013 17:36	19.974	5835.365	5835.365	65.1694444	0.236
8/21/2013 17:37	19.973	5835.37	5835.37	65.1701389	0.231
8/21/2013 17:38	19.975	5835.367	5835.367	65.1708333	0.234
8/21/2013 17:39	19.977	5835.367	5835.367	65.1715278	0.234
8/21/2013 17:40	19.975	5835.364	5835.364	65.1722222	0.237
8/21/2013 17:41	19.978	5835.363	5835.363	65.1729167	0.238
8/21/2013 17:42	19.977	5835.367	5835.367	65.1736111	0.234
8/21/2013 17:43	19.975	5835.363	5835.363	65.1743056	0.238
8/21/2013 17:44	19.976	5835.365	5835.365	65.175	0.236
8/21/2013 17:45	19.973	5835.361	5835.361	65.1756944	0.24
8/21/2013 17:46	19.975	5835.366	5835.366	65.1763889	0.235
8/21/2013 17:47	19.977	5835.366	5835.366	65.1770833	0.235
8/21/2013 17:48	19.975	5835.366	5835.366	65.1777778	0.235
8/21/2013 17:49	19.975	5835.367	5835.367	65.1784722	0.234
8/21/2013 17:50	19.975	5835.368	5835.368	65.1791667	0.233
8/21/2013 17:51	19.978	5835.365	5835.365	65.1798611	0.236
8/21/2013 17:52	19.978	5835.364	5835.364	65.1805556	0.237
8/21/2013 17:53	19.978	5835.368	5835.368	65.18125	0.233
8/21/2013 17:54	19.975	5835.362	5835.362	65.1819444	0.239
8/21/2013 17:55	19.977	5835.364	5835.364	65.1826389	0.237
8/21/2013 17:56	19.976	5835.364	5835.364	65.1833333	0.237
8/21/2013 17:57	19.977	5835.363	5835.363	65.1840278	0.238
8/21/2013 17:58	19.974	5835.361	5835.361	65.1847222	0.24
8/21/2013 17:59	19.978	5835.364	5835.364	65.1854167	0.237
8/21/2013 18:00	19.975	5835.366	5835.366	65.1861111	0.235
8/21/2013 18:01	19.976	5835.367	5835.367	65.1868056	0.234
8/21/2013 18:02	19.977	5835.364	5835.364	65.1875	0.237
8/21/2013 18:03	19.976	5835.367	5835.367	65.1881944	0.234
8/21/2013 18:04	19.978	5835.36	5835.36	65.1888889	0.241
8/21/2013 18:05	19.976	5835.364	5835.364	65.1895833	0.237
8/21/2013 18:06	19.976	5835.366	5835.366	65.1902778	0.235
8/21/2013 18:07	19.978	5835.37	5835.37	65.1909722	0.231
8/21/2013 18:08	19.978	5835.365	5835.365	65.1916667	0.236
8/21/2013 18:09	19.975	5835.366	5835.366	65.1923611	0.235
8/21/2013 18:10	19.976	5835.367	5835.367	65.1930556	0.234
8/21/2013 18:11	19.977	5835.362	5835.362	65.19375	0.239
8/21/2013 18:12	19.977	5835.364	5835.364	65.1944444	0.237
8/21/2013 18:13	19.978	5835.371	5835.371	65.1951389	0.23
8/21/2013 18:14	19.975	5835.366	5835.366	65.1958333	0.235
8/21/2013 18:15	19.973	5835.366	5835.366	65.1965278	0.235
8/21/2013 18:16	19.978	5835.364	5835.364	65.1972222	0.237
8/21/2013 18:17	19.978	5835.366	5835.366	65.1979167	0.235
8/21/2013 18:18	19.976	5835.363	5835.363	65.1986111	0.238
8/21/2013 18:19	19.976	5835.369	5835.369	65.1993056	0.232
8/21/2013 18:20	19.976	5835.364	5835.364	65.2	0.237
8/21/2013 18:21	19.977	5835.365	5835.365	65.2006944	0.236
8/21/2013 18:22	19.978	5835.366	5835.366	65.2013889	0.235
8/21/2013 18:23	19.978	5835.363	5835.363	65.2020833	0.238
8/21/2013 18:24	19.982	5835.366	5835.366	65.2027778	0.235
8/21/2013 18:25	19.976	5835.369	5835.369	65.2034722	0.232
8/21/2013 18:26	19.978	5835.365	5835.365	65.2041667	0.236
8/21/2013 18:27	19.976	5835.367	5835.367	65.2048611	0.234
8/21/2013 18:28	19.977	5835.367	5835.367	65.2055556	0.234
8/21/2013 18:29	19.978	5835.368	5835.368	65.20625	0.233
8/21/2013 18:30	19.977	5835.368	5835.368	65.2069444	0.233
8/21/2013 18:31	19.979	5835.369	5835.369	65.2076389	0.232
8/21/2013 18:32	19.978	5835.365	5835.365	65.2083333	0.236
8/21/2013 18:33	19.976	5835.367	5835.367	65.2090278	0.234
8/21/2013 18:34	19.979	5835.366	5835.366	65.2097222	0.235
8/21/2013 18:35	19.977	5835.369	5835.369	65.2104167	0.232
8/21/2013 18:36	19.977	5835.369	5835.369	65.2111111	0.232
8/21/2013 18:37	19.98	5835.363	5835.363	65.2118056	0.238
8/21/2013 18:38	19.976	5835.366	5835.366	65.2125	0.235
8/21/2013 18:39	19.978	5835.364	5835.364	65.2131944	0.237
8/21/2013 18:40	19.976	5835.367	5835.367	65.2138889	0.234
8/21/2013 18:41	19.973	5835.371	5835.371	65.2145833	0.23
8/21/2013 18:42	19.98	5835.369	5835.369	65.2152778	0.232
8/21/2013 18:43	19.977	5835.365	5835.365	65.2159722	0.236
8/21/2013 18:44	19.977	5835.366	5835.366	65.2166667	0.235
8/21/2013 18:45	19.98	5835.369	5835.369	65.2173611	0.232
8/21/2013 18:46	19.977	5835.366	5835.366	65.2180556	0.235
8/21/2013 18:47	19.979	5835.368	5835.368	65.21875	0.233
8/21/2013 18:48	19.976	5835.363	5835.363	65.2194444	0.238
8/21/2013 18:49	19.977	5835.369	5835.369	65.2201389	0.232
8/21/2013 18:50	19.979	5835.368	5835.368	65.2208333	0.233
8/21/2013 18:51	19.975	5835.369	5835.369	65.2215278	0.232
8/21/2013 18:52	19.977	5835.368	5835.368	65.2222222	0.233
8/21/2013 18:53	19.977	5835.368	5835.368	65.2229167	0.233
8/21/2013 18:54	19.977	5835.368	5835.368	65.2236111	0.233
8/21/2013 18:55	19.978	5835.37	5835.37	65.2243056	0.231
8/21/2013 18:56	19.98	5835.368	5835.368	65.225	0.233
8/21/2013 18:57	19.977	5835.366	5835.366	65.2256944	0.235
8/21/2013 18:58	19.978	5835.365	5835.365	65.2263889	0.236
8/21/2013 18:59	19.976	5835.366	5835.366	65.2270833	0.235
8/21/2013 19:00	19.98	5835.368	5835.368	65.2277778	0.233
8/21/2013 19:01	19.978	5835.368	5835.368	65.2284722	0.233
8/21/2013 19:02	19.975	5835.367	5835.367	65.2291667	0.234
8/21/2013 19:03	19.976	5835.366	5835.366	65.2298611	0.235
8/21/2013 19:04	19.978	5835.369	5835.369	65.2305556	0.232
8/21/2013 19:05	19.98	5835.368	5835.368	65.23125	0.233
8/21/2013 19:06	19.976	5835.367	5835.367	65.2319444	0.234
8/21/2013 19:07	19.975	5835.37	5835.37	65.2326389	0.231
8/21/2013 19:08	19.977	5835.365	5835.365	65.2333333	0.236
8/21/2013 19:09	19.979	5835.368	5835.368	65.2340278	0.233
8/21/2013 19:10	19.978	5835.367	5835.367	65.2347222	0.234
8/21/2013 19:11	19.978	5835.369	5835.369	65.2354167	0.232
8/21/2013 19:12	19.976	5835.369	5835.369	65.2361111	0.232
8/21/2013 19:13	19.975	5835.369	5835.369	65.2368056	0.232
8/21/2013 19:14	19.976	5835.368	5835.368	65.2375	0.233
8/21/2013 19:15	19.973	5835.367	5835.367	65.2381944	0.234
8/21/2013 19:16	19.976	5835.367	5835.367	65.2388889	0.234
8/21/2013 19:17	19.978	5835.37	5835.37	65.2395833	0.231
8/21/2013 19:18	19.974	5835.367	5835.367	65.2402778	0.234
8/21/2013 19:19	19.975	5835.37	5835.37	65.2409722	0.231
8/21/2013 19:20	19.977	5835.365	5835.365	65.2416667	0.236
8/21/2013 19:21	19.976	5835.367	5835.367	65.2423611	0.234
8/21/2013 19:22	19.977	5835.366	5835.366	65.2430556	0.235
8/21/2013 19:23	19.973	5835.367	5835.367	65.24375	0.234
8/21/2013 19:24	19.975	5835.368	5835.368	65.2444444	0.233
8/21/2013 19:25	19.974	5835.371	5835.371	65.2451389	0.23
8/21/2013 19:26	19.975	5835.371	5835.371	65.2458333	0.23
8/21/2013 19:27	19.977	5835.368	5835.368	65.2465278	0.233
8/21/2013 19:28	19.976	5835.369	5835.369	65.2472222	0.232
8/21/2013 19:29	19.974	5835.371	5835.371	65.2479167	0.23
8/21/2013 19:30	19.978	5835.369	5835.369	65.2486111	0.232
8/21/2013 19:31	19.977	5835.368	5835.368	65.2493056	0.233
8/21/2013 19:32	19.975	5835.366	5835.366	65.25	0.235
8/21/2013 19:33	19.976	5835.362	5835.362	65.2506944	0.239
8/21/2013 19:34	19.976	5835.369	5835.369	65.2513889	0.232
8/21/2013 19:35	19.975	5835.368	5835.368	65.2520833	0.233
8/21/2013 19:36	19.978	5835.37	5835.37	65.2527778	0.231
8/21/2013 19:37	19.976	5835.363	5835.363	65.2534722	0.238
8/21/2013 19:38	19.975	5835.367	5835.367	65.2541667	0.234
8/21/2013 19:39	19.976	5835.371	5835.371	65.2548611	0.23
8/21/2013 19:40	19.975	5835.367	5835.367	65.2555556	0.234
8/21/2013 19:41	19.975	5835.367	5835.367	65.25625	0.234
8/21/2013 19:42	19.976	5835.369	5835.369	65.2569444	0.232
8/21/2013 19:43	19.973	5835.369	5835.369	65.2576389	0.232
8/21/2013 19:44	19.977	5835.369	5835.369	65.2583333	0.232
8/21/2013 19:45	19.977	5835.367	5835.367	65.2590278	0.234
8/21/2013 19:46	19.973	5835.368	5835.368	65.2597222	0.233
8/21/2013 19:47	19.976	5835.365	5835.365	65.2604167	0.236
8/21/2013 19:48	19.978	5835.367	5835.367	65.2611111	0.234
8/21/2013 19:49	19.977	5835.366	5835.366	65.2618056	0.235
8/21/2013 19:50	19.975	5835.366	5835.366	65.2625	0.235
8/21/2013 19:51	19.974	5835.368	5835.368	65.2631944	0.233
8/21/2013 19:52	19.976	5835.369	5835.369	65.2638889	0.232
8/21/2013 19:53	19.978	5835.371	5835.371	65.2645833	0.23
8/21/2013 19:54	19.975	5835.365	5835.365	65.2652778	0.236
8/21/2013 19:55	19.974	5835.367	5835.367	65.2659722	0.234
8/21/2013 19:56	19.976	5835.365	5835.365	65.2666667	0.236
8/21/2013 19:57	19.979	5835.366	5835.366	65.2673611	0.235
8/21/2013 19:58	19.977	5835.369	5835.369	65.2680556	0.232
8/21/2013 19:59	19.974	5835.373	5835.373	65.26875	0.228
8/21/2013 20:00	19.978	5835.368	5835.368	65.2694444	0.233
8/21/2013 20:01	19.978	5835.367	5835.367	65.2701389	0.234
8/21/2013 20:02	19.976	5835.371	5835.371	65.2708333	0.23
8/21/2013 20:03	19.978	5835.37	5835.37	65.2715278	0.231
8/21/2013 20:04	19.976	5835.368	5835.368	65.2722222	0.233
8/21/2013 20:05	19.976	5835.365	5835.365	65.2729167	0.236
8/21/2013 20:06	19.976	5835.369	5835.369	65.2736111	0.232
8/21/2013 20:07	19.976	5835.37	5835.37	65.2743056	0.231
8/21/2013 20:08	19.977	5835.367	5835.367	65.275	0.234
8/21/2013 20:09	19.974	5835.367	5835.367	65.2756944	0.234
8/21/2013 20:10	19.977	5835.369	5835.369	65.2763889	0.232
8/21/2013 20:11	19.977	5835.366	5835.366	65.2770833	0.235
8/21/2013 20:12	19.979	5835.37	5835.37	65.2777778	0.231
8/21/2013 20:13	19.977	5835.369	5835.369	65.2784722	0.232
8/21/2013 20:14	19.977	5835.367	5835.367	65.2791667	0.234
8/21/2013 20:15	19.976	5835.369	5835.369	65.2798611	0.232
8/21/2013 20:16	19.975	5835.369	5835.369	65.2805556	0.232
8/21/2013 20:17	19.974	5835.367	5835.367	65.28125	0.234
8/21/2013 20:18	19.978	5835.364	5835.364	65.2819444	0.237
8/21/2013 20:19	19.973	5835.366	5835.366	65.2826389	0.235
8/21/2013 20:20	19.975	5835.368	5835.368	65.2833333	0.233
8/21/2013 20:21	19.976	5835.369	5835.369	65.2840278	0.232
8/21/2013 20:22	19.979	5835.368	5835.368	65.2847222	0.233
8/21/2013 20:23	19.977	5835.371	5835.371	65.2854167	0.23
8/21/2013 20:24	19.976	5835.37	5835.37	65.2861111	0.231
8/21/2013 20:25	19.975	5835.366	5835.366	65.2868056	0.235
8/21/2013 20:26	19.974	5835.369	5835.369	65.2875	0.232
8/21/2013 20:27	19.976	5835.366	5835.366	65.2881944	0.235
8/21/2013 20:28	19.977	5835.364	5835.364	65.2888889	0.237
8/21/2013 20:29	19.977	5835.369	5835.369	65.2895833	0.232
8/21/2013 20:30	19.978	5835.372	5835.372	65.2902778	0.229
8/21/2013 20:31	19.978	5835.37	5835.37	65.2909722	0.231
8/21/2013 20:32	19.978	5835.366	5835.366	65.2916667	0.235
8/21/2013 20:33	19.976	5835.371	5835.371	65.2923611	0.23
8/21/2013 20:34	19.977	5835.373	5835.373	65.2930556	0.228
8/21/2013 20:35	19.975	5835.367	5835.367	65.29375	0.234
8/21/2013 20:36	19.974	5835.372	5835.372	65.2944444	0.229
8/21/2013 20:37	19.976	5835.372	5835.372	65.2951389	0.229
8/21/2013 20:38	19.977	5835.369	5835.369	65.2958333	0.232
8/21/2013 20:39	19.976	5835.369	5835.369	65.2965278	0.232
8/21/2013 20:40	19.974	5835.368	5835.368	65.2972222	0.233
8/21/2013 20:41	19.977	5835.363	5835.363	65.2979167	0.238
8/21/2013 20:42	19.974	5835.368	5835.368	65.2986111	0.233
8/21/2013 20:43	19.979	5835.367	5835.367	65.2993056	0.234
8/21/2013 20:44	19.979	5835.367	5835.367	65.3	0.234
8/21/2013 20:45	19.976	5835.368	5835.368	65.3006944	0.233
8/21/2013 20:46	19.979	5835.371	5835.371	65.3013889	0.23
8/21/2013 20:47	19.977	5835.364	5835.364	65.3020833	0.237
8/21/2013 20:48	19.978	5835.371	5835.371	65.3027778	0.23
8/21/2013 20:49	19.978	5835.368	5835.368	65.3034722	0.233
8/21/2013 20:50	19.976	5835.373	5835.373	65.3041667	0.228
8/21/2013 20:51	19.976	5835.363	5835.363	65.3048611	0.238
8/21/2013 20:52	19.976	5835.368	5835.368	65.3055556	0.233
8/21/2013 20:53	19.976	5835.369	5835.369	65.30625	0.232
8/21/2013 20:54	19.978	5835.368	5835.368	65.3069444	0.233
8/21/2013 20:55	19.978	5835.371	5835.371	65.3076389	0.23
8/21/2013 20:56	19.974	5835.368	5835.368	65.3083333	0.233

8/31/2013 00:57	00:57:5	7825.350	7825.350	01.1000078	0.057
8/31/2013 00:58	00:58:5	7825.350	7825.350	01.0000002	0.000
8/31/2013 00:59	00:59:5	7825.350	7825.350	01.0000000	0.000
8/31/2013 01:00	01:00:5	7825.350	7825.350	01.0000000	0.000
8/31/2013 01:01	01:01:5	7825.350	7825.350	01.0140000	0.000
8/31/2013 01:02	01:02:5	7825.350	7825.350	01.0000000	0.000
8/31/2013 01:03	01:03:5	7825.350	7825.350	01.0000000	0.000
8/31/2013 01:04	01:04:5	7825.350	7825.350	01.0000000	0.000
8/31/2013

8/22/2013 3:22	19.974	5835.368	5835.368	65.5763889	0.233
8/22/2013 3:23	19.974	5835.362	5835.362	65.5770833	0.239
8/22/2013 3:24	19.975	5835.363	5835.363	65.5777778	0.238
8/22/2013 3:25	19.975	5835.367	5835.367	65.5784722	0.234
8/22/2013 3:26	19.976	5835.366	5835.366	65.5791667	0.235
8/22/2013 3:27	19.977	5835.365	5835.365	65.5798611	0.236
8/22/2013 3:28	19.969	5835.363	5835.363	65.5805556	0.238
8/22/2013 3:29	19.974	5835.366	5835.366	65.58125	0.235
8/22/2013 3:30	19.977	5835.367	5835.367	65.5819444	0.234
8/22/2013 3:31	19.974	5835.366	5835.366	65.5826389	0.235
8/22/2013 3:32	19.979	5835.367	5835.367	65.5833333	0.234
8/22/2013 3:33	19.977	5835.362	5835.362	65.5840278	0.239
8/22/2013 3:34	19.974	5835.364	5835.364	65.5847222	0.237
8/22/2013 3:35	19.975	5835.365	5835.365	65.5854167	0.236
8/22/2013 3:36	19.974	5835.365	5835.365	65.5861111	0.236
8/22/2013 3:37	19.975	5835.369	5835.369	65.5868056	0.232
8/22/2013 3:38	19.974	5835.364	5835.364	65.5875	0.237
8/22/2013 3:39	19.973	5835.368	5835.368	65.5881944	0.233
8/22/2013 3:40	19.974	5835.366	5835.366	65.5888889	0.235
8/22/2013 3:41	19.975	5835.365	5835.365	65.5895833	0.236
8/22/2013 3:42	19.975	5835.367	5835.367	65.5902778	0.234
8/22/2013 3:43	19.977	5835.366	5835.366	65.5909722	0.235
8/22/2013 3:44	19.973	5835.362	5835.362	65.5916667	0.239
8/22/2013 3:45	19.975	5835.362	5835.362	65.5923611	0.239
8/22/2013 3:46	19.977	5835.366	5835.366	65.5930556	0.235
8/22/2013 3:47	19.975	5835.366	5835.366	65.59375	0.235
8/22/2013 3:48	19.974	5835.36	5835.36	65.5944444	0.241
8/22/2013 3:49	19.976	5835.364	5835.364	65.5951389	0.237
8/22/2013 3:50	19.977	5835.364	5835.364	65.5958333	0.237
8/22/2013 3:51	19.975	5835.363	5835.363	65.5965278	0.238
8/22/2013 3:52	19.974	5835.366	5835.366	65.5972222	0.235
8/22/2013 3:53	19.977	5835.367	5835.367	65.5979167	0.234
8/22/2013 3:54	19.976	5835.36	5835.36	65.5986111	0.241
8/22/2013 3:55	19.975	5835.363	5835.363	65.5993056	0.238
8/22/2013 3:56	19.977	5835.365	5835.365	65.6	0.236
8/22/2013 3:57	19.973	5835.365	5835.365	65.6006944	0.236
8/22/2013 3:58	19.977	5835.366	5835.366	65.6013889	0.235
8/22/2013 3:59	19.976	5835.368	5835.368	65.6020833	0.233
8/22/2013 4:00	19.976	5835.361	5835.361	65.6027778	0.24
8/22/2013 4:01	19.976	5835.367	5835.367	65.6034722	0.234
8/22/2013 4:02	19.972	5835.369	5835.369	65.6041667	0.232
8/22/2013 4:03	19.975	5835.368	5835.368	65.6048611	0.233
8/22/2013 4:04	19.976	5835.365	5835.365	65.6055556	0.236
8/22/2013 4:05	19.974	5835.368	5835.368	65.60625	0.233
8/22/2013 4:06	19.977	5835.366	5835.366	65.6069444	0.235
8/22/2013 4:07	19.975	5835.362	5835.362	65.6076389	0.239
8/22/2013 4:08	19.973	5835.368	5835.368	65.6083333	0.233
8/22/2013 4:09	19.973	5835.366	5835.366	65.6090278	0.235
8/22/2013 4:10	19.974	5835.366	5835.366	65.6097222	0.235
8/22/2013 4:11	19.975	5835.366	5835.366	65.6104167	0.235
8/22/2013 4:12	19.974	5835.362	5835.362	65.6111111	0.239
8/22/2013 4:13	19.977	5835.369	5835.369	65.6118056	0.232
8/22/2013 4:14	19.973	5835.368	5835.368	65.6125	0.233
8/22/2013 4:15	19.976	5835.368	5835.368	65.6131944	0.233
8/22/2013 4:16	19.974	5835.363	5835.363	65.6138889	0.238
8/22/2013 4:17	19.976	5835.363	5835.363	65.6145833	0.238
8/22/2013 4:18	19.976	5835.364	5835.364	65.6152778	0.237
8/22/2013 4:19	19.974	5835.365	5835.365	65.6159722	0.236
8/22/2013 4:20	19.979	5835.366	5835.366	65.6166667	0.235
8/22/2013 4:21	19.978	5835.365	5835.365	65.6173611	0.236
8/22/2013 4:22	19.977	5835.368	5835.368	65.6180556	0.233
8/22/2013 4:23	19.973	5835.365	5835.365	65.61875	0.236
8/22/2013 4:24	19.973	5835.368	5835.368	65.6194444	0.233
8/22/2013 4:25	19.975	5835.369	5835.369	65.6201389	0.232
8/22/2013 4:26	19.975	5835.369	5835.369	65.6208333	0.232
8/22/2013 4:27	19.978	5835.368	5835.368	65.6215278	0.233
8/22/2013 4:28	19.975	5835.363	5835.363	65.6222222	0.238
8/22/2013 4:29	19.975	5835.364	5835.364	65.6229167	0.237
8/22/2013 4:30	19.977	5835.369	5835.369	65.6236111	0.232
8/22/2013 4:31	19.976	5835.368	5835.368	65.6243056	0.233
8/22/2013 4:32	19.971	5835.365	5835.365	65.625	0.236
8/22/2013 4:33	19.974	5835.367	5835.367	65.6256944	0.234
8/22/2013 4:34	19.973	5835.369	5835.369	65.6263889	0.232
8/22/2013 4:35	19.978	5835.363	5835.363	65.6270833	0.238
8/22/2013 4:36	19.978	5835.366	5835.366	65.6277778	0.235
8/22/2013 4:37	19.978	5835.365	5835.365	65.6284722	0.236
8/22/2013 4:38	19.976	5835.362	5835.362	65.6291667	0.239
8/22/2013 4:39	19.977	5835.363	5835.363	65.6298611	0.238
8/22/2013 4:40	19.975	5835.365	5835.365	65.6305556	0.236
8/22/2013 4:41	19.976	5835.368	5835.368	65.63125	0.233
8/22/2013 4:42	19.978	5835.364	5835.364	65.6319444	0.237
8/22/2013 4:43	19.976	5835.365	5835.365	65.6326389	0.236
8/22/2013 4:44	19.974	5835.368	5835.368	65.6333333	0.233
8/22/2013 4:45	19.973	5835.364	5835.364	65.6340278	0.237
8/22/2013 4:46	19.974	5835.365	5835.365	65.6347222	0.236
8/22/2013 4:47	19.975	5835.365	5835.365	65.6354167	0.236
8/22/2013 4:48	19.978	5835.369	5835.369	65.6361111	0.232
8/22/2013 4:49	19.973	5835.364	5835.364	65.6368056	0.237
8/22/2013 4:50	19.976	5835.368	5835.368	65.6375	0.233
8/22/2013 4:51	19.975	5835.366	5835.366	65.6381944	0.235
8/22/2013 4:52	19.975	5835.368	5835.368	65.6388889	0.233
8/22/2013 4:53	19.977	5835.365	5835.365	65.6395833	0.236
8/22/2013 4:54	19.974	5835.367	5835.367	65.6402778	0.234
8/22/2013 4:55	19.972	5835.368	5835.368	65.6409722	0.233
8/22/2013 4:56	19.973	5835.371	5835.371	65.6416667	0.23
8/22/2013 4:57	19.976	5835.365	5835.365	65.6423611	0.236
8/22/2013 4:58	19.972	5835.369	5835.369	65.6430556	0.232
8/22/2013 4:59	19.977	5835.364	5835.364	65.64375	0.237
8/22/2013 5:00	19.977	5835.369	5835.369	65.6444444	0.232
8/22/2013 5:01	19.974	5835.368	5835.368	65.6451389	0.233
8/22/2013 5:02	19.975	5835.366	5835.366	65.6458333	0.235
8/22/2013 5:03	19.978	5835.366	5835.366	65.6465278	0.235
8/22/2013 5:04	19.978	5835.365	5835.365	65.6472222	0.236
8/22/2013 5:05	19.975	5835.363	5835.363	65.6479167	0.238
8/22/2013 5:06	19.974	5835.367	5835.367	65.6486111	0.234
8/22/2013 5:07	19.974	5835.367	5835.367	65.6493056	0.234
8/22/2013 5:08	19.975	5835.365	5835.365	65.65	0.236
8/22/2013 5:09	19.975	5835.368	5835.368	65.6506944	0.233
8/22/2013 5:10	19.979	5835.368	5835.368	65.6513889	0.233
8/22/2013 5:11	19.976	5835.369	5835.369	65.6520833	0.232
8/22/2013 5:12	19.976	5835.374	5835.374	65.6527778	0.227
8/22/2013 5:13	19.976	5835.366	5835.366	65.6534722	0.235
8/22/2013 5:14	19.975	5835.367	5835.367	65.6541667	0.234
8/22/2013 5:15	19.976	5835.369	5835.369	65.6548611	0.232
8/22/2013 5:16	19.977	5835.368	5835.368	65.6555556	0.233
8/22/2013 5:17	19.974	5835.365	5835.365	65.65625	0.236
8/22/2013 5:18	19.975	5835.368	5835.368	65.6569444	0.233
8/22/2013 5:19	19.972	5835.369	5835.369	65.6576389	0.232
8/22/2013 5:20	19.973	5835.369	5835.369	65.6583333	0.232
8/22/2013 5:21	19.975	5835.363	5835.363	65.6590278	0.238
8/22/2013 5:22	19.973	5835.367	5835.367	65.6597222	0.234
8/22/2013 5:23	19.973	5835.369	5835.369	65.6604167	0.232
8/22/2013 5:24	19.977	5835.368	5835.368	65.6611111	0.233
8/22/2013 5:25	19.975	5835.369	5835.369	65.6618056	0.232
8/22/2013 5:26	19.973	5835.373	5835.373	65.6625	0.228
8/22/2013 5:27	19.976	5835.366	5835.366	65.6631944	0.235
8/22/2013 5:28	19.973	5835.368	5835.368	65.6638889	0.233
8/22/2013 5:29	19.972	5835.368	5835.368	65.6645833	0.233
8/22/2013 5:30	19.972	5835.368	5835.368	65.6652778	0.233
8/22/2013 5:31	19.973	5835.367	5835.367	65.6659722	0.234
8/22/2013 5:32	19.975	5835.364	5835.364	65.6666667	0.237
8/22/2013 5:33	19.973	5835.367	5835.367	65.6673611	0.234
8/22/2013 5:34	19.973	5835.369	5835.369	65.6680556	0.232
8/22/2013 5:35	19.972	5835.369	5835.369	65.66875	0.232
8/22/2013 5:36	19.97	5835.369	5835.369	65.6694444	0.232
8/22/2013 5:37	19.975	5835.369	5835.369	65.6701389	0.232
8/22/2013 5:38	19.976	5835.364	5835.364	65.6708333	0.237
8/22/2013 5:39	19.976	5835.366	5835.366	65.6715278	0.235
8/22/2013 5:40	19.975	5835.366	5835.366	65.6722222	0.235
8/22/2013 5:41	19.976	5835.368	5835.368	65.6729167	0.233
8/22/2013 5:42	19.974	5835.37	5835.37	65.6736111	0.231
8/22/2013 5:43	19.974	5835.371	5835.371	65.6743056	0.23
8/22/2013 5:44	19.977	5835.367	5835.367	65.675	0.234
8/22/2013 5:45	19.975	5835.367	5835.367	65.6756944	0.234
8/22/2013 5:46	19.973	5835.369	5835.369	65.6763889	0.232
8/22/2013 5:47	19.973	5835.371	5835.371	65.6770833	0.23
8/22/2013 5:48	19.975	5835.37	5835.37	65.6777778	0.231
8/22/2013 5:49	19.976	5835.37	5835.37	65.6784722	0.231
8/22/2013 5:50	19.975	5835.369	5835.369	65.6791667	0.232
8/22/2013 5:51	19.975	5835.368	5835.368	65.6798611	0.233
8/22/2013 5:52	19.976	5835.37	5835.37	65.6805556	0.231
8/22/2013 5:53	19.974	5835.366	5835.366	65.68125	0.235
8/22/2013 5:54	19.973	5835.368	5835.368	65.6819444	0.233
8/22/2013 5:55	19.978	5835.367	5835.367	65.6826389	0.234
8/22/2013 5:56	19.975	5835.371	5835.371	65.6833333	0.23
8/22/2013 5:57	19.977	5835.367	5835.367	65.6840278	0.234
8/22/2013 5:58	19.973	5835.371	5835.371	65.6847222	0.23
8/22/2013 5:59	19.976	5835.371	5835.371	65.6854167	0.23
8/22/2013 6:00	19.976	5835.369	5835.369	65.6861111	0.232
8/22/2013 6:01	19.976	5835.369	5835.369	65.6868056	0.232
8/22/2013 6:02	19.977	5835.367	5835.367	65.6875	0.234
8/22/2013 6:03	19.977	5835.368	5835.368	65.6881944	0.233
8/22/2013 6:04	19.977	5835.371	5835.371	65.6888889	0.23
8/22/2013 6:05	19.975	5835.371	5835.371	65.6895833	0.23
8/22/2013 6:06	19.975	5835.372	5835.372	65.6902778	0.229
8/22/2013 6:07	19.975	5835.366	5835.366	65.6909722	0.235
8/22/2013 6:08	19.974	5835.366	5835.366	65.6916667	0.235
8/22/2013 6:09	19.973	5835.37	5835.37	65.6923611	0.231
8/22/2013 6:10	19.974	5835.369	5835.369	65.6930556	0.232
8/22/2013 6:11	19.976	5835.369	5835.369	65.69375	0.232
8/22/2013 6:12	19.975	5835.368	5835.368	65.6944444	0.233
8/22/2013 6:13	19.972	5835.37	5835.37	65.6951389	0.231
8/22/2013 6:14	19.974	5835.367	5835.367	65.6958333	0.234
8/22/2013 6:15	19.973	5835.373	5835.373	65.6965278	0.228
8/22/2013 6:16	19.973	5835.368	5835.368	65.6972222	0.233
8/22/2013 6:17	19.974	5835.366	5835.366	65.6979167	0.235
8/22/2013 6:18	19.972	5835.369	5835.369	65.6986111	0.232
8/22/2013 6:19	19.974	5835.37	5835.37	65.6993056	0.231
8/22/2013 6:20	19.973	5835.37	5835.37	65.7	0.231
8/22/2013 6:21	19.975	5835.367	5835.367	65.7006944	0.234
8/22/2013 6:22	19.977	5835.368	5835.368	65.7013889	0.233
8/22/2013 6:23	19.975	5835.37	5835.37	65.7020833	0.231
8/22/2013 6:24	19.974	5835.368	5835.368	65.7027778	0.233
8/22/2013 6:25	19.972	5835.37	5835.37	65.7034722	0.231
8/22/2013 6:26	19.976	5835.368	5835.368	65.7041667	0.233
8/22/2013 6:27	19.973	5835.366	5835.366	65.7048611	0.235
8/22/2013 6:28	19.973	5835.365	5835.365	65.7055556	0.236
8/22/2013 6:29	19.974	5835.368	5835.368	65.70625	0.233
8/22/2013 6:30	19.972	5835.367	5835.367	65.7069444	0.234
8/22/2013 6:31	19.973	5835.364	5835.364	65.7076389	0.237
8/22/2013 6:32	19.975	5835.367	5835.367	65.7083333	0.234
8/22/2013 6:33	19.975	5835.372	5835.372	65.7090278	0.229
8/22/2013 6:34	19.973	5835.367	5835.367	65.7097222	0.234
8/22/2013 6:35	19.974	5835.367	5835.367	65.7104167	0.234
8/22/2013 6:36	19.975	5835.37	5835.37	65.7111111	0.231
8/22/2013 6:37	19.975	5835.37	5835.37	65.7118056	0.231
8/22/2013 6:38	19.974	5835.37	5835.37	65.7125	0.231
8/22/2013 6:39	19.974	5835.365	5835.365	65.7131944	0.236
8/22/2013 6:40	19.974	5835.368	5835.368	65.7138889	0.233
8/22/2013 6:41	19.974	5835.365	5835.365	65.7145833	0.236
8/22/2013 6:42	19.977	5835.366	5835.366	65.7152778	0.235
8/22/2013 6:43	19.973	5835.372	5835.372	65.7159722	0.229
8/22/2013 6:44	19.974	5835.371	5835.371	65.7166667	0.23
8/22/2013 6:45	19.974	5835.366	5835.366	65.7173611	0.235
8/22/2013 6:46	19.976	5835.368	5835.368	65.7180556	0.233
8/22/2013 6:47	19.976	5835.363	5835.363	65.71875	0.238
8/22/2013 6:48	19.975	5835.367	5835.367	65.7194444	0.234
8/22/2013 6:49	19.977	5835.368	5835.368	65.7201389	0.233
8/22/2013 6:50	19.975	5835.367	5835.367	65.7208333	0.234
8/22/2013 6:51	19.976	5835.364	5835.364	65.7215278	0.237
8/22/2013 6:52	19.972	5835.368	5835.368	65.7222222	0.233
8/22/2013 6:53	19.976	5835.366	5835.366	65.7229167	0.235
8/22/2013 6:54	19.973	5835.367	5835.367	65.7236111	0.234
8/22/2013 6:55	19.974	5835.369	5835.369	65.7243056	0.232
8/22/2013 6:56	19.973	5835.369	5835.369	65.725	0.232
8/22/2013 6:57	19.975	5835.369	5835.369	65.7256944	0.232
8/22/2013 6:58	19.975	5835.365	5835.365	65.7263889	0.236
8/22/2013 6:59	19.976	5835.365	5835.365	65.7270833	0.236
8/22/2013 7:00	19.976	5835.364	5835.364	65.7277778	0.237
8/22/2013 7:01	19.973	5835.365	5835.365	65.7284722	0.236
8/22/2013 7:02	19.978	5835.364	5835.364	65.7291667	0.237
8/22/2013 7:03	19.977	5835.37	5835.37	65.7298611	0.231
8/22/2013 7:04	19.972	5835.368	5835.368	65.7305556	0.233
8/22/2013 7:05	19.975	5835.364	5835.364	65.73125	0.237
8/22/2013 7:06	19.973	5835.368	5835.368	65.7319444	0.233
8/22/2013 7:07	19.976	5835.37	5835.37	65.7326389	0.231
8/22/2013 7:08	19.974	5835.367	5835.367	65.7333333	0.234
8/22/2013 7:09	19.973	5835.366	5835.366	65.7340278	0.235
8/22/2013 7:10	19.973	5835.366	5835.366	65.7347222	0.235
8/22/2013 7:11	19.973	5835.368	5835.368	65.7354167	0.233
8/22/2013 7:12	19.975	5835.364	5835.364	65.7361111	0.237
8/22/2013 7:13	19.976	5835.368	5835.368	65.7368056	0.233
8/22/2013 7:14	19.975	5835.373	5835.373	65.7375	0.228
8/22/2013 7:15	19.977	5835.366	5835.366	65.7381944	0.235
8/22/2013 7:16	19.972	5835.368	5835.368	65.7388889	0.233
8/22/2013 7:17	19.974	5835.37	5835.37	65.7395833	0.231
8/22/2013 7:18	19.974	5835.37	5835.37	65.7402778	0.231
8/22/2013 7:19	19.976	5835.37	5835.37	65.7409722	0.231
8/22/2013 7:20	19.975	5835.37	5835.37	65.7416667	0.231
8/22/2013 7:21	19.975	5835.368	5835.368	65.7423611	0.233
8/22/2013 7:22	19.976	5835.368	5835.368	65.7430556	0.233
8/22/2013 7:23	19.975	5835.367	5835.367	65.74375	0.234
8/22/2013 7:24	19.973	5835.365	5835.365	65.7444444	0.236
8/22/2013 7:25	19.975	5835.367	5835.367	65.7451389	0.234
8/22/2013 7:26	19.974	5835.365	5835.365	65.7458333	0.236
8/22/2013 7:27	19.974	5835.368	5835.368	65.7465278	0.233
8/22/2013 7:28	19.977	5835.368	5835.368	65.7472222	0.233
8/22/2013 7:29	19.976	5835.366	5835.366	65.7479167	0.235
8/22/2013 7:30	19.973	5835.366	5835.366	65.7486111	0.235
8/22/2013 7:31	19.976	5835.368	5835.368	65.7493056	0.233
8/22/2013 7:32	19.975	5835.366	5835.366	65.75	0.235
8/22/2013 7:33	19.975	5835.367	5835.367	65.7506944	0.234
8/22/2013 7:34	19.974	5835.369	5835.369	65.7513889	0.232
8/22/2013 7:35	19.977	5835.366	5835.366	65.7520833	0.235
8/22/2013 7:36	19.974	5835.367	5835.367	65.7527778	0.234
8/22/2013 7:37	19.973	5835.367	5835.367	65.7534722	0.234
8/22/2013 7:38	19.976	5835.363	5835.363	65.7541667	0.238
8/22/2013 7:39	19.977	5835.368	5835.368	65.7548611	0.233
8/22/2013 7:40	19.975	5835.371	5835.371	65.7555556	0.23
8/22/2013 7:41	19.975	5835.368	5835.368	65.75625	0.233
8/22/2013 7:42	19.973	5835.366	5835.366	65.7569444	0.235
8/22/2013 7:43	19.972	5835.37	5835.37	65.7576389	0.231
8/22/2013 7:44	19.973	5835.362	5835.362	65.7583333	0.239
8/22/2013 7:45	19.978	5835.366	5835.366	65.7590278	0.235
8/22/2013 7:46	19.973	5835.368	5835.368	65.7597222	0.233
8/22/2013 7:47	19.977	5835.367	5835.367	65.7604167	0.234
8/22/2013 7:48	19.974	5835.364	5835.364	65.7611111	0.237
8/22/2013 7:49	19.973	5835.367	5835.367	65.7618056	0.234
8/22/2013 7:50	19.975	5835.369	5835.369	65.7625	0.232
8/22/2013 7:51	19.974	5835.366	5835.366	65.7631944	0.235
8/22/2013 7:52	19.976	5835.366	5835.366	65.7638889	0.235
8/22/2013 7:53	19.976	5835.369	5835.369	65.7645833	0.232
8/22/2013 7:54	19.977	5835.369	5835.369	65.7652778	0.232
8/22/2013 7:55	19.975	5835.365	5835.365	65.7659722	0.236
8/22/2013 7:56	19.975	5835.366	5835.366	65.7666667	0.235
8/22/2013 7:57	19.973	5835.365	5835.365	65.7673611	0.236
8/22/2013 7:58	19.976	5835.366	5835.366	65.7680556	0.235
8/22/2013 7:59	19.976	5835.366	5835.366	65.76875	0.235
8/22/2013 8:00	19.974	5835.368	5835.368	65.7694444	0.233
8/22/2013 8:01	19.975	5835.368	5835.368	65.7701389	0.233
8/22/2013 8:02	19.972	5835.365	5835.365	65.7708333	0.236
8/22/2013 8:03	19.973	5835.37	5835.37	65.7715278	0.231
8/22/2013 8:04	19.973	5835.37	5835.37	65.7722222	0.231
8/22/2013 8:05	19.975	5835.366	5835.366	65.7729167	0.235
8/22/2013 8:06	19.976	5835.371	5835.371	65.7736111	0.23
8/22/2013 8:07	19.974	5835.368	5835.368	65.7743056	0.233
8/22/2013 8:08	19.974	5835.37	5835.37	65.775	0.231
8/22/2013 8:09	19.973	5835.366	5835.366	65.7756944	0.235
8/22/2013 8:10	19.977	5835.368	5835.368	65.7763889	0.233
8/22/2013 8:11	19.972	5835.368	5835.368	65.7770833	0.233
8/22/2013 8:12	19.975	5835.367	5835.367	65.7777778	0.234
8/22/2013 8:13	19.976	5835.368	5835.368	65.7784722	0.233
8/22/2013 8:14	19.974	5835.367	5835.367	65.7791667	0.234
8/22/2013 8:15	19.973	5835.367	5835.367	65.7798611	0.234
8/22/2013 8:16	19.972	5835.371	5835.371	65.7805556	0.23
8/22/2013 8:17	19.977	5835.363	5835.363	65.78125	0.238
8/22/2013 8:18	19.976	5835.365	5835.365	65.7819444	0.236
8/22/2013 8:19	19.976	5835.367	5835.367	65.7826389	0.234
8/22/2013 8:20	19.977	5835.368	5835.368	65.7833333	0.233
8/22/2013 8:21	19.976	5835.367	5835.367	65.7840278	0.234
8/22/2013 8:22	19.976	5835.368	5835.368	65.7847222	0.233
8/22/2013 8:23	19.975	5835.368	5835.368	65.7854167	0.233
8/22/2013 8:24	19.975	5835.363	5835.363	65.7861111	0.238
8/22/2013 8:25	19.973	5835.367	5835.367	65.7868056	0.234
8/22/2013 8:26	19.972	5835.368	5835.368	65.7875	0.233
8/22/2013 8:27	19.974	5835.362	5835.362	65.7881944	0.239
8/22/2013 8:28	19.974	5835.369	5835.369	65.7888889	0.232
8/22/2013 8:29	19.973	5835.365	5835.365	65.7895833	0.236
8/22/2013 8:30	19.972	5835.366	5835.366	65.7902778	0.235
8/22/2013 8:31	19.974	5835.364	5835.364	65.7909722	0.237
8/22/2013 8:32	19.977	5835.367	5835.367	65.7916667	0.234
8/22/2013 8:33	19.973	5835.367	5835.367	65.7923611	0.234
8/22/2013 8:34	19.974	5835.367	5835.367	65.7930556	0.234
8/22/2013 8:35	19.973	5835.367	5835.367	65.79375	0.234
8/22/2013 8:36	19.974	5835.367	5835.367	65.7944444	0.234
8/22/2013 8:37	19.974	5835.363	5835.363	65.7951389	0.238
8/22/2013 8:38	19.976	5835.367	5835.367	65.7958333	0.234
8/22/2013 8:39	19.973	5835.363	5835.363	65.7965278	0.238
8/22/2013 8:40	19.975	5835.366	5835.366	65.7972222	0.235
8/22/2013 8:41	19.972	5835.367	5835.367	65.7979167	0.234
8/22/2013 8:42	19.974	5835.366	5835.366	65.7986111	0.235
8/22/2013 8:43	19.974	5835.363	5835.363	65.7993056	0.238
8/22/2013 8:44	19.972	5835.366	5835.366	65.8	0.235
8/22/2013 8:45	19.974	5835.36	5835.36	65.8006944	0.241
8/22/2013 8:46	19.974	5835.36	5835.36	65.8013889	0.241
8/22/2013 8:47	19.978	5835.366	5835.366	65.8020833	0.235
8/22/2013 8:48	19.974	5835.371	5835.371	65.8027778	0.23
8/22/2013 8:49	19.976	5835.363	5835.363	65.8034722	0.238
8/22/2013 8:50	19.978	5835.367	5835.367	65.8041667	0.234
8/22/2013 8:51	19.975	5835.365	5835.365	65.8048611	0.236
8/22/2013 8:52	19.971	5835.36	5835.36	65.8055556	0.241
8/22/2013 8:53	19.975	5835.365	5835.365	65.80625	0.236
8/22/2013 8:54	19.975	5835.361	5835.361	65.8069444	0.24
8/22/2013 8:55	19.975	5835.365	5835.365	65.8076389	0.236
8/22/2013 8:56	19.974	5835.367	5835.367	65.8083333	0.234
8/22/2013 8:57	19.975	5835.364	5835.364	65.8090278	0.237
8/22/2013 8:58	19.973	5835.367	5835.367	65.8097222	0.234
8/22/2013 8:59	19.975	5835.365	5835.365	65.8104167	0.236
8/22/2013 9:00	19.977	5835.364	5835.364	65.8111111	0.237
8/22/2013 9:01	19.976	5835.361	5835.361	65.8118056	0.24
8/22/2013 9:02	19.973	5835.366	5835.366	65.8125	0.235
8/22/2013 9:03	19.976	5835.361	5835.361	65.8131944	0.24
8/22/2013 9:04	19.974	5835.364	5835.364	65.8138889	0.237
8/22/2013 9:05	19.975	5835.363	5835.363	65.8145833	0.238
8/22/2013 9:06	19.977	5835.364	5835.364	65.8152778	0.237
8/22/2013 9:07	19.972	5835.359	5835.359	65.8159722	0.242
8/22/2013 9:08	19.977	5835.363	5835.363	65.8166667	0.238
8/22/2013 9:09	19.977	5835.364	5835.364	65.8173611	0.237
8/22/2013 9:10	19.974	5835.364	5835.364	65.8180556	0.237
8/22/2013 9:11	19.975	5835.364	5835.364	65.81875	0.237
8/22/2013 9:12	19.974	5835.366	5835.366	65.8194444	0.235
8/22/2013 9:13	19.976	5835.366	5835.366	65.8201389	0.235
8/22/2013 9:14	19.975	5835.365	5835.365	65.8208333	0.236
8/22/2013 9:15	19.975	5835.364	5835.364	65.8215278	0.237
8/22/2013 9:16	19.973	5835.361	5835.361	65.8222222	0.24
8/22/2013 9:17	19.973	5835.365	5835.365	65.8229167	0.236
8/22/2013 9:18	19.975	5835.365	5835.365	65.8236111	0.236
8/22/2013 9:19	19.974	5835.363	5835.363	65.8243056	0.238
8/22/2013 9:20	19.973	5835.364	5835.364	65.825	0.237
8/22/2013 9:21	19.976	5835.364	5835.364	65.8256944	0.237
8/22/2013 9:22	19.975	5835.364	5835.364	65.8263889	0.237
8/22/2013 9:23	19.974	5835.365	5835.365	65.8270833	0.236
8/22/2013 9:24	19.975	5835.365	5835.365	65.8277778	0.236
8/22/2013 9:25	19.973	5835.364	5835.364	65.8284722	0.237
8/22/2013 9:26	19.977	5835.363	5835.363	65.8291667	0.238
8/22/2013 9:27	19.977	5835.364	5835.364	65.8298611	0.237
8/22/2013 9:28	19.976	5835.363	5835.363	65.8305556	0.238
8/22/2013 9:29	19.975	5835.365	5835.365	65.83125	0.236
8/22/2013 9:30	19.975	5835.361	5835.361	65.8319444	0.24
8/22/2013 9:31	19.977	5835.364	5835.364	65.8326389	0.237
8/22/2013 9:32	19.975	5835.359	5835.359	65.8333333	0.242
8/22/2013 9:33	19.977	5835.365	5835.365	65.8340278	0.236
8/22/2013 9:34	19.977	5835.363	5835.363	65.8347222	0.238
8/22/2013 9:35	19.975	5835.364	5835.364	65.8354167	0.237
8/22/2013 9:36	19.973	5835.363	5835.363	65.8361111	0.238
8/22/2013 9:37	19.974	5835.362	5835.362	65.8368056	0.239
8/22/2013 9:38	19.972	5835.362	5835.362	65.8375	0.239
8/22/2013 9:39	19.975	5835.365	5835.365	65.8381944	0.236
8/22/2013 9:40	19.975	5835.358	5835.358	65.8388889	0.243
8/22/2013 9:41	19.974	5835.36	5835.36	65.8395833	0.241
8/22/2013 9:42	19.975	5835.36	5835.36	65.8402778	0.241
8/22/2013 9:43	19.972	5835.364	5835.364	65.8409722	0.237
8/22/2013 9:44	19.974	5835.362	5835.362	65.8416667	0.239
8/22/2013 9:45	19.974	5835.362	5835.362	65.8423611	0.239
8/22/2013 9:46	19.976	5835.363	5835.363	65.8430556	0.238

8/22/2013 9:47	19.973	5835.362		5835.362	65.84375	0.239
8/22/2013 9:48	19.977	5835.36		5835.36	65.8444444	0.241
8/22/2013 9:49	19.976	5835.364		5835.364	65.8451389	0.237
8/22/2013 9:50	19.975	5835.362		5835.362	65.8458333	0.239
8/22/2013 9:51	19.974	5835.357		5835.357	65.8465278	0.244
8/22/2013 9:52	19.975	5835.359		5835.359	65.8472222	0.242
8/22/2013 9:53	19.971	5835.36		5835.36	65.8479167	0.241
8/22/2013 9:54	19.978	5835.359		5835.359	65.8486111	0.242
8/22/2013 9:55	19.971	5835.363		5835.363	65.8493056	0.238
8/22/2013 9:56	19.974	5835.354		5835.354	65.85	0.247
8/22/2013 9:57	19.974	5835.364		5835.364	65.8506944	0.237
8/22/2013 9:58	19.974	5835.363		5835.363	65.8513889	0.238
8/22/2013 9:59	19.976	5835.363		5835.363	65.8520833	0.238
8/22/2013 10:00	19.975	5835.362		5835.362	65.8527778	0.239
8/22/2013 10:01	19.974	5835.363		5835.363	65.8534722	0.238
8/22/2013 10:02	19.975	5835.36		5835.36	65.8541667	0.241
8/22/2013 10:03	19.973	5835.357		5835.357	65.8548611	0.244
8/22/2013 10:04	19.976	5835.362		5835.362	65.8555556	0.239
8/22/2013 10:05	19.974	5835.359		5835.359	65.85625	0.242
8/22/2013 10:06	19.976	5835.361		5835.361	65.8569444	0.24
8/22/2013 10:07	19.976	5835.362		5835.362	65.8576389	0.239
8/22/2013 10:08	19.978	5835.36		5835.36	65.8583333	0.241
8/22/2013 10:09	19.974	5835.362		5835.362	65.8590278	0.239
8/22/2013 10:10	19.974	5835.357		5835.357	65.8597222	0.244
8/22/2013 10:11	19.974	5835.361		5835.361	65.8604167	0.24
8/22/2013 10:12	19.975	5835.36		5835.36	65.8611111	0.241
8/22/2013 10:13	19.976	5835.362		5835.362	65.8618056	0.239
8/22/2013 10:14	19.975	5835.363		5835.363	65.8625	0.238
8/22/2013 10:15	19.975	5835.359		5835.359	65.8631944	0.242
8/22/2013 10:16	19.975	5835.362		5835.362	65.8638889	0.239
8/22/2013 10:17	19.974	5835.361		5835.361	65.8645833	0.24
8/22/2013 10:18	19.973	5835.362		5835.362	65.8652778	0.239
8/22/2013 10:19	19.977	5835.362		5835.362	65.8659722	0.239
8/22/2013 10:20	19.973	5835.358		5835.358	65.8666667	0.243
8/22/2013 10:21	19.976	5835.362		5835.362	65.8673611	0.239
8/22/2013 10:22	19.975	5835.36		5835.36	65.8680556	0.241
8/22/2013 10:23	19.974	5835.361		5835.361	65.86875	0.24
8/22/2013 10:24	19.974	5835.358		5835.358	65.8694444	0.243
8/22/2013 10:25	19.974	5835.359		5835.359	65.8701389	0.242
8/22/2013 10:26	19.978	5835.356		5835.356	65.8708333	0.245
8/22/2013 10:27	19.974	5835.36		5835.36	65.8715278	0.241
8/22/2013 10:28	19.977	5835.355		5835.355	65.8722222	0.246
8/22/2013 10:29	19.974	5835.362		5835.362	65.8729167	0.239
8/22/2013 10:30	19.974	5835.355		5835.355	65.8736111	0.246
8/22/2013 10:31	19.974	5835.357		5835.357	65.8743056	0.244
8/22/2013 10:32	19.974	5835.359		5835.359	65.875	0.242
8/22/2013 10:33	19.972	5835.359		5835.359	65.8756944	0.242
8/22/2013 10:34	19.975	5835.358		5835.358	65.8763889	0.243
8/22/2013 10:35	19.976	5835.361		5835.361	65.8770833	0.24
8/22/2013 10:36	19.973	5835.354		5835.354	65.8777778	0.247
8/22/2013 10:37	19.972	5835.356		5835.356	65.8784722	0.245
8/22/2013 10:38	19.972	5835.359		5835.359	65.8791667	0.242
8/22/2013 10:39	19.977	5835.355		5835.355	65.8798611	0.246
8/22/2013 10:40	19.976	5835.358		5835.358	65.8805556	0.243
8/22/2013 10:41	19.974	5835.36		5835.36	65.88125	0.241
8/22/2013 10:42	19.975	5835.36		5835.36	65.8819444	0.241
8/22/2013 10:43	19.973	5835.357		5835.357	65.8826389	0.244
8/22/2013 10:44	19.974	5835.362		5835.362	65.8833333	0.239
8/22/2013 10:45	19.973	5835.362		5835.362	65.8840278	0.239
8/22/2013 10:46	19.975	5835.359		5835.359	65.8847222	0.242
8/22/2013 10:47	19.976	5835.359		5835.359	65.8854167	0.242
8/22/2013 10:48	19.974	5835.36		5835.36	65.8861111	0.241
8/22/2013 10:49	19.974	5835.357		5835.357	65.8868056	0.244
8/22/2013 10:50	19.973	5835.358		5835.358	65.8875	0.243
8/22/2013 10:51	19.974	5835.359		5835.359	65.8881944	0.242
8/22/2013 10:52	19.974	5835.36		5835.36	65.8888889	0.241
8/22/2013 10:53	19.977	5835.358		5835.358	65.8895833	0.243
8/22/2013 10:54	19.973	5835.359		5835.359	65.8902778	0.242
8/22/2013 10:55	19.972	5835.356		5835.356	65.8909722	0.245
8/22/2013 10:56	19.974	5835.358		5835.358	65.8916667	0.243
8/22/2013 10:57	19.976	5835.354		5835.354	65.8923611	0.247
8/22/2013 10:58	19.975	5835.362		5835.362	65.8930556	0.239
8/22/2013 10:59	19.973	5835.357		5835.357	65.89375	0.244
8/22/2013 11:00	19.973	5835.354		5835.354	65.8944444	0.247
8/22/2013 11:01	19.975	5835.358		5835.358	65.8951389	0.243
8/22/2013 11:02	19.972	5835.359		5835.359	65.8958333	0.242
8/22/2013 11:03	19.974	5835.36		5835.36	65.8965278	0.241
8/22/2013 11:04	19.975	5835.359		5835.359	65.8972222	0.242
8/22/2013 11:05	19.972	5835.356		5835.356	65.8979167	0.245
8/22/2013 11:06	19.976	5835.356		5835.356	65.8986111	0.245
8/22/2013 11:07	19.977	5835.359		5835.359	65.8993056	0.242
8/22/2013 11:08	19.975	5835.359		5835.359	65.9	0.242
8/22/2013 11:09	19.974	5835.356		5835.356	65.9006944	0.245
8/22/2013 11:10	19.976	5835.358		5835.358	65.9013889	0.243
8/22/2013 11:11	19.975	5835.358		5835.358	65.9020833	0.243
8/22/2013 11:12	19.97	5835.362		5835.362	65.9027778	0.239
8/22/2013 11:13	19.975	5835.357		5835.357	65.9034722	0.244
8/22/2013 11:14	19.974	5835.356		5835.356	65.9041667	0.245
8/22/2013 11:15	19.975	5835.353		5835.353	65.9048611	0.248
8/22/2013 11:16	19.974	5835.357		5835.357	65.9055556	0.244
8/22/2013 11:17	19.975	5835.356		5835.356	65.90625	0.245
8/22/2013 11:18	19.976	5835.359		5835.359	65.9069444	0.242
8/22/2013 11:19	19.975	5835.357		5835.357	65.9076389	0.244
8/22/2013 11:20	19.975	5835.359		5835.359	65.9083333	0.242
8/22/2013 11:21	19.975	5835.359		5835.359	65.9090278	0.242
8/22/2013 11:22	19.973	5835.357		5835.357	65.9097222	0.244
8/22/2013 11:23	19.973	5835.359		5835.359	65.9104167	0.242
8/22/2013 11:24	19.975	5835.36		5835.36	65.9111111	0.241
8/22/2013 11:25	19.974	5835.359		5835.359	65.9118056	0.242
8/22/2013 11:26	19.973	5835.352		5835.352	65.9125	0.249
8/22/2013 11:27	19.975	5835.351		5835.351	65.9131944	0.25
8/22/2013 11:28	19.978	5835.357		5835.357	65.9138889	0.244
8/22/2013 11:29	19.973	5835.358		5835.358	65.9145833	0.243
8/22/2013 11:30	19.972	5835.357		5835.357	65.9152778	0.244
8/22/2013 11:31	19.974	5835.36		5835.36	65.9159722	0.241
8/22/2013 11:32	19.973	5835.358		5835.358	65.9166667	0.243
8/22/2013 11:33	19.975	5835.354		5835.354	65.9173611	0.247
8/22/2013 11:34	19.973	5835.357		5835.357	65.9180556	0.244
8/22/2013 11:35	19.976	5835.353		5835.353	65.91875	0.248
8/22/2013 11:36	19.973	5835.356		5835.356	65.9194444	0.245
8/22/2013 11:37	19.973	5835.36		5835.36	65.9201389	0.241
8/22/2013 11:38	19.975	5835.357		5835.357	65.9208333	0.244
8/22/2013 11:39	19.973	5835.357		5835.357	65.9215278	0.244
8/22/2013 11:40	19.975	5835.355		5835.355	65.9222222	0.246
8/22/2013 11:41	19.975	5835.355		5835.355	65.9229167	0.246
8/22/2013 11:42	19.973	5835.351		5835.351	65.9236111	0.25
8/22/2013 11:43	19.973	5835.357		5835.357	65.9243056	0.244
8/22/2013 11:44	19.974	5835.353		5835.353	65.925	0.248
8/22/2013 11:45	19.975	5835.357		5835.357	65.9256944	0.244
8/22/2013 11:46	19.973	5835.357		5835.357	65.9263889	0.244
8/22/2013 11:47	19.974	5835.358		5835.358	65.9270833	0.243
8/22/2013 11:48	19.976	5835.359		5835.359	65.9277778	0.242
8/22/2013 11:49	19.974	5835.352		5835.352	65.9284722	0.249
8/22/2013 11:50	19.975	5835.354		5835.354	65.9291667	0.247
8/22/2013 11:51	19.974	5835.357		5835.357	65.9298611	0.244
8/22/2013 11:52	19.975	5835.354		5835.354	65.9305556	0.247
8/22/2013 11:53	19.976	5835.358		5835.358	65.93125	0.243
8/22/2013 11:54	19.975	5835.357		5835.357	65.9319444	0.244
8/22/2013 11:55	19.975	5835.356		5835.356	65.9326389	0.245
8/22/2013 11:56	19.973	5835.358		5835.358	65.9333333	0.243
8/22/2013 11:57	19.975	5835.353		5835.353	65.9340278	0.248
8/22/2013 11:58	19.977	5835.355		5835.355	65.9347222	0.246
8/22/2013 11:59	19.975	5835.353		5835.353	65.9354167	0.248
8/22/2013 12:00	19.974	5835.355		5835.355	65.9361111	0.246
8/22/2013 12:01	19.974	5835.349		5835.349	65.9368056	0.252
8/22/2013 12:02	19.977	5835.357		5835.357	65.9375	0.244
8/22/2013 12:03	19.975	5835.354		5835.354	65.9381944	0.247
8/22/2013 12:04	19.976	5835.357		5835.357	65.9388889	0.244
8/22/2013 12:05	19.974	5835.354		5835.354	65.9395833	0.247
8/22/2013 12:06	19.973	5835.354		5835.354	65.9402778	0.247
8/22/2013 12:07	19.976	5835.355		5835.355	65.9409722	0.246
8/22/2013 12:08	19.975	5835.357		5835.357	65.9416667	0.244
8/22/2013 12:09	19.975	5835.354		5835.354	65.9423611	0.247
8/22/2013 12:10	19.973	5835.357		5835.357	65.9430556	0.244
8/22/2013 12:11	19.978	5835.354		5835.354	65.94375	0.247
8/22/2013 12:12	19.975	5835.355		5835.355	65.9444444	0.246
8/22/2013 12:13	19.976	5835.353		5835.353	65.9451389	0.248
8/22/2013 12:14	19.974	5835.354		5835.354	65.9458333	0.247
8/22/2013 12:15	19.975	5835.347		5835.347	65.9465278	0.254
8/22/2013 12:16	19.976	5835.356		5835.356	65.9472222	0.245
8/22/2013 12:17	19.976	5835.356		5835.356	65.9479167	0.245
8/22/2013 12:18	19.975	5835.354		5835.354	65.9486111	0.247
8/22/2013 12:19	19.974	5835.353		5835.353	65.9493056	0.248
8/22/2013 12:20	19.976	5835.354		5835.354	65.95	0.247
8/22/2013 12:21	19.974	5835.354		5835.354	65.9506944	0.247
8/22/2013 12:22	19.974	5835.354		5835.354	65.9513889	0.247
8/22/2013 12:23	19.976	5835.356		5835.356	65.9520833	0.245
8/22/2013 12:24	19.977	5835.356		5835.356	65.9527778	0.245
8/22/2013 12:25	19.972	5835.356		5835.356	65.9534722	0.245
8/22/2013 12:26	19.975	5835.354		5835.354	65.9541667	0.247
8/22/2013 12:27	19.975	5835.353		5835.353	65.9548611	0.248
8/22/2013 12:28	19.977	5835.353		5835.353	65.9555556	0.248
8/22/2013 12:29	19.975	5835.35		5835.35	65.95625	0.251
8/22/2013 12:30	19.974	5835.354		5835.354	65.9569444	0.247
8/22/2013 12:31	19.973	5835.353		5835.353	65.9576389	0.248
8/22/2013 12:32	19.973	5835.354		5835.354	65.9583333	0.247
8/22/2013 12:33	19.975	5835.351		5835.351	65.9590278	0.25
8/22/2013 12:34	19.972	5835.353		5835.353	65.9597222	0.248
8/22/2013 12:35	19.975	5835.353		5835.353	65.9604167	0.248
8/22/2013 12:36	19.975	5835.355		5835.355	65.9611111	0.246
8/22/2013 12:37	19.974	5835.356		5835.356	65.9618056	0.245
8/22/2013 12:38	19.973	5835.354		5835.354	65.9625	0.247
8/22/2013 12:39	19.976	5835.356		5835.356	65.9631944	0.245
8/22/2013 12:40	19.974	5835.354		5835.354	65.9638889	0.247
8/22/2013 12:41	19.973	5835.351		5835.351	65.9645833	0.25
8/22/2013 12:42	19.972	5835.353		5835.353	65.9652778	0.248
8/22/2013 12:43	19.975	5835.356		5835.356	65.9659722	0.245
8/22/2013 12:44	19.972	5835.356		5835.356	65.9666667	0.245
8/22/2013 12:45	19.974	5835.353		5835.353	65.9673611	0.248
8/22/2013 12:46	19.977	5835.354		5835.354	65.9680556	0.247
8/22/2013 12:47	19.976	5835.355		5835.355	65.96875	0.246
8/22/2013 12:48	19.976	5835.351		5835.351	65.9694444	0.25
8/22/2013 12:49	19.977	5835.353		5835.353	65.9701389	0.248
8/22/2013 12:50	19.976	5835.353		5835.353	65.9708333	0.248
8/22/2013 12:51	19.979	5835.354		5835.354	65.9715278	0.247
8/22/2013 12:52	19.977	5835.353		5835.353	65.9722222	0.248
8/22/2013 12:53	19.975	5835.354		5835.354	65.9729167	0.247
8/22/2013 12:54	19.978	5835.352		5835.352	65.9736111	0.249
8/22/2013 12:55	19.976	5835.351		5835.351	65.9743056	0.25
8/22/2013 12:56	19.975	5835.353		5835.353	65.975	0.248
8/22/2013 12:57	19.976	5835.351		5835.351	65.9756944	0.25
8/22/2013 12:58	19.977	5835.355		5835.355	65.9763889	0.246
8/22/2013 12:59	19.975	5835.352		5835.352	65.9770833	0.249
8/22/2013 13:00	19.973	5835.353		5835.353	65.9777778	0.248
8/22/2013 13:01	19.977	5835.354		5835.354	65.9784722	0.247
8/22/2013 13:02	19.977	5835.354		5835.354	65.9791667	0.247
8/22/2013 13:03	19.976	5835.354		5835.354	65.9798611	0.247
8/22/2013 13:04	19.973	5835.356		5835.356	65.9805556	0.245
8/22/2013 13:05	19.974	5835.353		5835.353	65.98125	0.248
8/22/2013 13:06	19.975	5835.354		5835.354	65.9819444	0.247
8/22/2013 13:07	19.974	5835.354		5835.354	65.9826389	0.247
8/22/2013 13:08	19.976	5835.353		5835.353	65.9833333	0.248
8/22/2013 13:09	19.976	5835.354		5835.354	65.9840278	0.247
8/22/2013 13:10	19.973	5835.352		5835.352	65.9847222	0.249
8/22/2013 13:11	19.977	5835.353		5835.353	65.9854167	0.248
8/22/2013 13:12	19.972	5835.353		5835.353	65.9861111	0.248
8/22/2013 13:13	19.972	5835.356		5835.356	65.9868056	0.245
8/22/2013 13:14	19.976	5835.35		5835.35	65.9875	0.251
8/22/2013 13:15	19.974	5835.354		5835.354	65.9881944	0.247
8/22/2013 13:16	19.975	5835.354		5835.354	65.9888889	0.247
8/22/2013 13:17	19.972	5835.352		5835.352	65.9895833	0.249
8/22/2013 13:18	19.975	5835.356		5835.356	65.9902778	0.245
8/22/2013 13:19	19.974	5835.354		5835.354	65.9909722	0.247
8/22/2013 13:20	19.972	5835.353		5835.353	65.9916667	0.248
8/22/2013 13:21	19.974	5835.353		5835.353	65.9923611	0.248
8/22/2013 13:22	19.975	5835.353		5835.353	65.9930556	0.248
8/22/2013 13:23	19.974	5835.356		5835.356	65.99375	0.245
8/22/2013 13:24	19.974	5835.35		5835.35	65.9944444	0.251
8/22/2013 13:25	19.972	5835.353		5835.353	65.9951389	0.248
8/22/2013 13:26	19.975	5835.35		5835.35	65.9958333	0.251
8/22/2013 13:27	19.974	5835.351		5835.351	65.9965278	0.25
8/22/2013 13:28	19.974	5835.351		5835.351	65.9972222	0.25
8/22/2013 13:29	19.973	5835.354		5835.354	65.9979167	0.247
8/22/2013 13:30	19.974	5835.35		5835.35	65.9986111	0.251
8/22/2013 13:31	19.973	5835.353		5835.353	65.9993056	0.248
8/22/2013 13:32	19.974	5835.354		5835.354	66	0.247
8/22/2013 13:33	19.974	5835.357		5835.357	66.0006944	0.244
8/22/2013 13:34	19.974	5835.352		5835.352	66.0013889	0.249
8/22/2013 13:35	19.972	5835.353		5835.353	66.0020833	0.248
8/22/2013 13:36	19.972	5835.357		5835.357	66.0027778	0.244
8/22/2013 13:37	19.972	5835.351		5835.351	66.0034722	0.25
8/22/2013 13:38	19.975	5835.354		5835.354	66.0041667	0.247
8/22/2013 13:39	19.974	5835.356		5835.356	66.0048611	0.245
8/22/2013 13:40	19.973	5835.351		5835.351	66.0055556	0.25
8/22/2013 13:41	19.973	5835.354		5835.354	66.00625	0.247
8/22/2013 13:42	19.973	5835.352		5835.352	66.0069444	0.249
8/22/2013 13:43	19.972	5835.354		5835.354	66.0076389	0.247
8/22/2013 13:44	19.974	5835.356		5835.356	66.0083333	0.245
8/22/2013 13:45	19.974	5835.353		5835.353	66.0090278	0.248
8/22/2013 13:46	19.973	5835.353		5835.353	66.0097222	0.248
8/22/2013 13:47	19.972	5835.357		5835.357	66.0104167	0.244
8/22/2013 13:48	19.972	5835.353		5835.353	66.0111111	0.248
8/22/2013 13:49	19.975	5835.354		5835.354	66.0118056	0.247
8/22/2013 13:50	19.978	5835.351		5835.351	66.0125	0.25
8/22/2013 13:51	19.971	5835.355		5835.355	66.0131944	0.246
8/22/2013 13:52	19.971	5835.353		5835.353	66.0138889	0.248
8/22/2013 13:53	19.972	5835.353		5835.353	66.0145833	0.248
8/22/2013 13:54	19.97	5835.351		5835.351	66.0152778	0.25
8/22/2013 13:55	19.973	5835.352		5835.352	66.0159722	0.249
8/22/2013 13:56	19.974	5835.354		5835.354	66.0166667	0.247
8/22/2013 13:57	19.971	5835.35		5835.35	66.0173611	0.251
8/22/2013 13:58	19.974	5835.356		5835.356	66.0180556	0.245
8/22/2013 13:59	19.975	5835.357		5835.357	66.01875	0.244
8/22/2013 14:00	19.972	5835.354		5835.354	66.0194444	0.247
8/22/2013 14:01	19.975	5835.352		5835.352	66.0201389	0.249
8/22/2013 14:02	19.972	5835.351		5835.351	66.0208333	0.25
8/22/2013 14:03	19.972	5835.355		5835.355	66.0215278	0.246
8/22/2013 14:04	19.975	5835.353		5835.353	66.0222222	0.248
8/22/2013 14:05	19.974	5835.353		5835.353	66.0229167	0.248
8/22/2013 14:06	19.975	5835.351		5835.351	66.0236111	0.25
8/22/2013 14:07	19.972	5835.351		5835.351	66.0243056	0.25
8/22/2013 14:08	19.974	5835.353		5835.353	66.025	0.248
8/22/2013 14:09	19.973	5835.356		5835.356	66.0256944	0.245
8/22/2013 14:10	19.973	5835.356		5835.356	66.0263889	0.245
8/22/2013 14:11	19.975	5835.353		5835.353	66.0270833	0.248
8/22/2013 14:12	19.975	5835.355		5835.355	66.0277778	0.246
8/22/2013 14:13	19.972	5835.351		5835.351	66.0284722	0.25
8/22/2013 14:14	19.972	5835.353		5835.353	66.0291667	0.248
8/22/2013 14:15	19.973	5835.35		5835.35	66.0298611	0.251
8/22/2013 14:16	19.974	5835.351		5835.351	66.0305556	0.25
8/22/2013 14:17	19.975	5835.351		5835.351	66.03125	0.25
8/22/2013 14:18	19.974	5835.351		5835.351	66.0319444	0.25
8/22/2013 14:19	19.972	5835.353		5835.353	66.0326389	0.248
8/22/2013 14:20	19.975	5835.354		5835.354	66.0333333	0.247
8/22/2013 14:21	19.974	5835.351		5835.351	66.0340278	0.25
8/22/2013 14:22	19.973	5835.347		5835.347	66.0347222	0.254
8/22/2013 14:23	19.973	5835.353		5835.353	66.0354167	0.248
8/22/2013 14:24	19.975	5835.353		5835.353	66.0361111	0.248
8/22/2013 14:25	19.971	5835.354		5835.354	66.0368056	0.247
8/22/2013 14:26	19.972	5835.349		5835.349	66.0375	0.252
8/22/2013 14:27	19.973	5835.352		5835.352	66.0381944	0.249
8/22/2013 14:28	19.974	5835.352		5835.352	66.0388889	0.249
8/22/2013 14:29	19.974	5835.352		5835.352	66.0395833	0.249
8/22/2013 14:30	19.974	5835.348		5835.348	66.0402778	0.253
8/22/2013 14:31	19.975	5835.353		5835.353	66.0409722	0.248
8/22/2013 14:32	19.973	5835.351		5835.351	66.0416667	0.25
8/22/2013 14:33	19.972	5835.349		5835.349	66.0423611	0.252
8/22/2013 14:34	19.971	5835.351		5835.351	66.0430556	0.25
8/22/2013 14:35	19.973	5835.354		5835.354	66.04375	0.247
8/22/2013 14:36	19.974	5835.35		5835.35	66.0444444	0.251
8/22/2013 14:37	19.977	5835.353		5835.353	66.0451389	0.248
8/22/2013 14:38	19.974	5835.352		5835.352	66.0458333	0.249
8/22/2013 14:39	19.975	5835.355		5835.355	66.0465278	0.246
8/22/2013 14:40	19.975	5835.353		5835.353	66.0472222	0.248
8/22/2013 14:41	19.972	5835.354		5835.354	66.0479167	0.247
8/22/2013 14:42	19.973	5835.353		5835.353	66.0486111	0.248
8/22/2013 14:43	19.971	5835.353		5835.353	66.0493056	0.248
8/22/2013 14:44	19.973	5835.352		5835.352	66.05	0.249
8/22/2013 14:45	19.973	5835.356		5835.356	66.0506944	0.245
8/22/2013 14:46	19.972	5835.349		5835.349	66.0513889	0.252
8/22/2013 14:47	19.973	5835.354		5835.354	66.0520833	0.247
8/22/2013 14:48	19.974	5835.352		5835.352	66.0527778	0.249
8/22/2013 14:49	19.972	5835.354		5835.354	66.0534722	0.247
8/22/2013 14:50	19.972	5835.351		5835.351	66.0541667	0.25
8/22/2013 14:51	19.974	5835.357		5835.357	66.0548611	0.244
8/22/2013 14:52	19.978	5835.353		5835.353	66.0555556	0.248
8/22/2013 14:53	19.975	5835.352		5835.352	66.05625	0.249
8/22/2013 14:54	19.975	5835.354		5835.354	66.0569444	0.247
8/22/2013 14:55	19.975	5835.35		5835.35	66.0576389	0.251
8/22/2013 14:56	19.974	5835.356		5835.356	66.0583333	0.245
8/22/2013 14:57	19.977	5835.351		5835.351	66.0590278	0.25
8/22/2013 14:58	19.974	5835.355		5835.355	66.0597222	0.246
8/22/2013 14:59	19.974	5835.353		5835.353	66.0604167	0.248
8/22/2013 15:00	19.972	5835.352		5835.352	66.0611111	0.249
8/22/2013 15:01	19.976	5835.354		5835.354	66.0618056	0.247
8/22/2013 15:02	19.975	5835.353		5835.353	66.0625	0.248
8/22/2013 15:03	19.972	5835.354		5835.354	66.0631944	0.247
8/22/2013 15:04	19.973	5835.355		5835.355	66.0638889	0.246
8/22/2013 15:05	19.975	5835.357		5835.357	66.0645833	0.244
8/22/2013 15:06	19.972	5835.354		5835.354	66.0652778	0.247
8/22/2013 15:07	19.972	5835.354		5835.354	66.0659722	0.247
8/22/2013 15:08	19.978	5835.354		5835.354	66.0666667	0.247
8/22/2013 15:09	19.975	5835.357		5835.357	66.0673611	0.244
8/22/2013 15:10	19.975	5835.353		5835.353	66.0680556	0.248
8/22/2013 15:11	19.975	5835.352		5835.352	66.06875	0.249
8/22/2013 15:12	19.973	5835.352		5835.352	66.0694444	0.249
8/22/2013 15:13	19.978	5835.357		5835.357	66.0701389	0.244
8/22/2013 15:14	19.973	5835.356		5835.356	66.0708333	0.245
8/22/2013 15:15	19.976	5835.35		5835.35	66.0715278	0.251
8/22/2013 15:16	19.973	5835.356		5835.356	66.0722222	0.245
8/22/2013 15:17	19.974	5835.356		5835.356	66.0729167	0.245
8/22/2013 15:18	19.972	5835.355		5835.355	66.0736111	0.246
8/22/2013 15:19	19.974	5835.353		5835.353	66.0743056	0.248
8/22/2013 15:20	19.973	5835.356		5835.356	66.075	0.245
8/22/2013 15:21	19.975	5835.352		5835.352	66.0756944	0.249
8/22/2013 15:22	19.973	5835.356		5835.356	66.0763889	0.245
8/22/2013 15:23	19.973	5835.354		5835.354	66.0770833	0.247
8/22/2013 15:24	19.971	5835.353		5835.353	66.0777778	0.248
8/22/2013 15:25	19.974	5835.353		5835.353	66.0784722	0.248
8/22/2013 15:26	19.975	5835.353		5835.353	66.0791667	0.248
8/22/2013 15:27	19.972	5835.356		5835.356	66.0798611	0.245
8/22/2013 15:28	19.975	5835.354		5835.354	66.0805556	0.247
8/22/2013 15:29	19.973	5835.354		5835.354	66.08125	0.247
8/22/2013 15:30	19.975	5835.356		5835.356	66.0819444	0.245
8/22/2013 15:31	19.972	5835.356		5835.356	66.0826389	0.245
8/22/2013 15:32	19.976	5835.353		5835.353	66.0833333	0.248
8/22/2013 15:33	19.973	5835.357		5835.357	66.0840278	0.244
8/22/2013 15:34	19.975	5835.355		5835.355	66.0847222	0.246
8/22/2013 15:35	19.973	5835.353		5835.353	66.0854167	0.248
8/22/2013 15:36	19.974	5835.354		5835.354	66.0861111	0.247
8/22/2013 15:37	19.97	5835.356		5835.356	66.0868056	0.245
8/22/2013 15:38	19.972	5835.353		5835.353	66.0875	0.248
8/22/2013 15:39	19.973	5835.356		5835.356	66.0881944	0.245
8/22/2013 15:40	19.974	5835.356		5835.356	66.0888889	0.245
8/22/2013 15:41	19.972	5835.354		5835.354	66.0895833	0.247
8/22/2013 15:42	19.976	5835.357		5835.357	66.0902778	0.244
8/22/2013 15:43	19.976	5835.353		5835.353	66.0909722	0.248
8/22/2013 15:44	19.976	5835.353		5835.353	66.0916667	0.248
8/22/2013 15:45	19.975	5835.354		5835.354	66.0923611	0.247
8/22/2013 15:46	19.973	5835.354		5835.354	66.0930556	0.247
8/22/2013 15:47	19.973	5835.356		5835.356	66.09375	0.245
8/22/2013 15:48	19.975	5835.354		5835.354	66.0944444	0.247
8/22/2013 15:49	19.971	5835.356		5835.356	66.0951389	0.245
8/22/2013 15:50	19.974	5835.354		5835.354	66.0958333	0.247
8/22/2013 15:51	19.976	5835.353		5835.353	66.0965278	0.248
8/22/2013 15:52	19.972	5835.353		5835.353	66.0972222	0.248
8/22/2013 15:53	19.972	5835.354		5835.354	66.0979167	0.247
8/22/2013 15:54	19.97	5835.355		5835.355	66.0986111	0.246
8/22/2013 15:55	19.972	5835.359		5835.359	66.0993056	0.242
8/22/2013 15:56	19.976	5835.356		5835.356	66.1	0.245
8/22/2013 15:57	19.973	5835.354		5835.354	66.1006944	0.247
8/22/2013 15:58	19.974	5835.357		5835.357	66.1013889	0.244
8/22/2013 15:59	19.976	5835.36		5835.36	66.1020833	0.241
8/22/2013 16:00	19.976	5835.361		5835.361	66.1027778	0.24
8/22/2013 16:01	19.975	5835.354		5835.354	66.1034722	0.247
8/22/2013 16:02	19.973	5835.358		5835.358	66.1041667	0.243
8/22/2013 16:03	19.973	5835.357		5835.357	66.1048611	0.244
8/22/2013 16:04	19.974	5835.358		5835.358	66.1055556	0.243
8/22/2013 16:05	19.973	5835.355		5835.355	66.10625	0.246
8/22/2013 16:06	19.975	5835.358		5835.358	66.1069444	0.243
8/22/2013 16:07	19.972	5835.36		5835.36	66.1076389	0.241
8/22/2013 16:08	19.972	5835.358		5835.358	66.1083333	0.243
8/22/2013 16:09	19.977	5835.366		5835.366	66.1090278	0.235
8/22/2013 16:10	19.97	5835.355		5835.355	66.1097222	0.246
8/22/2013 16:11	19.974	5835.359		5835.359	66.1104167	0.242

05/16/2013 00:14	03.070	7605.305	7605.302	03.1410111	0.000
05/16/2013 00:29	03.070	7605.350	7605.302	03.1138856	0.12
05/16/2013 00:44	03.070	7605.350	7605.302	03.1138856	0.000
05/16/2013 00:59	03.070	7605.350	7605.302	03.1138856	0.000
05/16/2013 01:14	03.070	7605.350	7607.202	03.1138856	0.000
05/16/2013 01:29	03.070	7605.350	7605.302	03.1138856	0.000
05/16/2013 01:44	03.070	7605.350	7605.302	03.1137778	0.000
05/16/2013 01:59	03.070	7605.350	7607.202	03.1137532	0.000
05/16/2013 02:14	03.070	7605.350	7605.302	03.1137532	0.000
05/16/2013 02:29	03.070	7605.350	7607.202	03.1137532	0.12
05/16/2013 02:44	03.070	7605.350	7607.202	03.1138856	0.12
05/16/2013 02:59	03.070	7605.350	7605.302	03.1137532	0.000
05/16/2013 03:14	03.070	7605.350	7607.202	03.1137532	0.000
05/16/2013 03:29	03.070	7605.350	7605.302	03.1138856	0.000
05/16/2013 03:44	03.070	7605.350	7607.202	03.1137532	0.000
05/16/2013 03:59	03.070	7605.350	7607.202	03.1137532	0.000
05/16/2013 04:14	03.070	7605.350	7607.202	03.1137532	0.000
05/16/2013 04:29	03.070	7605.350	7605.302	03.1137532	0.000
05/16/2013 04:44	03.070	7605.350	7605.302	03.1137532	0.000
05/16/2013 04:59	03.070	7605.350	7607.202	03.1137532	0.000
05/16/2013 05:14	03.070	7605.350	7605.302	03.1137532	0.000
05/16/2013 05:29	03.070	7605.350	7605.302	03.1137532	0.000
05/16/2013 05:44	03.070	7605.350	7605.302	03.1137532	0.000
05/16/2013 05:59	03.070	7605.350	7605.302	03.1137532	0.000
05/16/2013 06:14	03.070	7605.350	7605.302	03.1137532	0.000
05/16/2013 06:29	03.070	7605.350	7605.302	03.1137532	0.000
05/16/2013 06:44	03.070	7605.350	7605.302	03.1137532	0.000
05/16/2013 06:59	03.070	7605.350	7605.302	03.1137532	0.000
05/16/2013 07:14	03.070	7605.350	7605.302	03.1137532	0.000
05/16/2013 07:29	03.070	7605.350	7605.302	03.1137532	0.000
05/16/2013 07:44	03.070	7605.350	7605.302	03.1137532	0.000
05/16/2013 07:59	03.070	7605.350	7605.302	03.1137532	0.000
05/16/2013 08:14	03.070	7605.350	7605.302	03.1137532	0.000
05/16/2013 08:29	03.070	7605.350	7605.302	03.1137532	0.000
05/16/2013 08:44	03.070	7605.350	7605.302	03.1137532	0.000
05/16/2013 08:59	03.070	7605.350	7605.302	03.1137532	0.000
05/16/2013 09:14	03.070	7605.350	7605.302	03.1137532	0.000
05/16/2013 09:29	03.070	7605.350	7605.302	03.1137532	0.000
05/16/2013 09:44	03.070	7605.350	7605.302	03.1137532	0.000
05/16/2013 09:59	03.070	7605.350	7605.302	03.1137532	0.000
05/16/2013 10:14	03.070	7605.350	7605.302	03.1137532	0.000
05/16/2013 10:29	03.070	7605.350	7605.302	03.1137532	0.000
05/16/2013 10:44	03.070	7605.350	7605.302	03.1137532	0.000
05/16/2013 10:59	03.070	7605.350	7605.302	03.1137532	0.000
05/16/2013 11:14	03.070	7605.350	7605.302	03.1137532	0.000
05/16/2013 11:29	03.070	7605.350	7605.302	03.1137532	0.000
05/16/2013 11:44	03.070	7605.350	7605.302	03.1137532	0.000
05/16/2013 11:59	03.070	7605.350	7605.302	03.1137532	0.000
05/16/2013 12:14	03.070	7605.350	7605.302	03.1137532	0.000
05/16/2013 12:29	03.070	7605.350	7605.302	03.1137532	0.000
05/16/2013 12:44	03.070	7605.350	7605.302	03.1137532	0.000
05/16/2013 12:59	03.070	7605.350	7605.302	03.1137532	0.000
05/16/2013 13:14	03.070	7605.350	7605.302	03.1137532	0.000
05/16/2013 13:29	03.070	7605.350	7605.302	03.1137532	0.000
05/16/2013 13:44	03.070	7605.350	7605.302	03.1137532	0.000
05/16/2013 13:59	03.070	7605.350	7605.302	03.1137532	0.000
05/16/2013 14:14	03.070	7605.350	7605.302	03.1137532	0.000
05/16/2013 14:29	03.070	7605.350	7605.302	03.1137532	0.000
05/16/2013 14:44	03.070	7605.350	7605.302	03.1137532	0.000
05/16/2013 14:59	03.070	7605.350	7605.302	03.1137532	0.000
05/16/2013 15:14	03.070	7605.350	7605.302	03.1137532	0.000
05/16/2013 15:29	03.070	7605.350	7605.302	03.1137532	0.000
05/16/2013 15:44	03.070	7605.350	7605.302	03.1137532	0.000
05/16/2013 15:59	03.070	7605.350	7605.302	03.1137532	0.000
05/16/2013 16:14	03.070	7605.350	7605.302	03.1137532	0.000
05/16/2013 16:29	03.070	7605.350	7605.302	03.1137532	0.000
05/16/2013 16:44	03.070	7605.350	7605.302	03.1137532	0.000
05/16/2013 16:59	03.070	7605.350	7605.302	03.1137532	0.000
05/16/2013 17:14	03.070	7605.350	7605.302	03.1137532	0.000
05/16/2013 17:29	03.070	7605.350	7605.302	03.1137532	0.000
05/16/2013 17:44	03.070	7605.350	7605.302	03.1137532	0.000
05/16/2013 17:59	03.070	7605.350	7605.302	03.1137532	0.000
05/16/2013 18:14	03.070	7605.350	7605.302	03.1137532	0.000
05/16/2013 18:29	03.070	7605.350	7605.302	03.1137532	0.000
05/16/2013 18:44	03.070	7605.350	7605.302	03.1137532	0.000
05/16/2013 18:59	03.070	7605.350	7605.302	03.1137532	0.000
05/16/2013 19:14	03.070	7605.350	7605.302	03.1137532	0.000
05/16/2013 19:29	03.070	7605.350	7605.302	03.1137532	0.000
05/16/2013 19:44	03.070	7605.350	7605.302	03.1137532	0.000
05/16/2013 19:59	03.070	7605.350	7605.302	03.1137532	0.000
05/16/2013 20:14	03.070	7605.350	7605.302	03.1137532	0.000
05/16/2013 20:29	03.070	7605.350	7605.302	03.1137532	0.000
05/16/2013 20:44	03.070	7605.350	7605.302	03.1137532	0.000
05/16/2013 20:59	03.070	7605.350	7605.302	03.1137532	0.000
05/16/2013 21:14	03.070	7605.350	7605.302	03.1137532	0.000
05/16/2013 21:29	03.070	7605.350	7605.302	03.1137532	0.000
05/16/2013 21:44	03.070	7605.350	7605.302	03.1137532	0.000
05/16/2013 21:59	03.070	7605.350	7605.302	03.1137532	0.000
05/16/2013 22:14	03.070	7605.350	7605.302	03.1137532	0.000
05/16/2013 22:29	03.070	7605.350	7605.302	03.1137532	0.000
05/16/2013 22:44	03.070	7605.350	7605.302	03.1137532	0.000
05/16/2013 22:59	03.070	7605.350	7605.302	03.1137532	0.000
05/16/2013 23:14	03.070	7605.350	7605.302	03.1137532	0.000
05/16/2013 23:29	03.070	7605.350	7605.302	03.1137532	0.000
05/16/2013 23:44	03.070	7605.350	7605.302	03.1137532	0.000
05/16/2013 23:59	03.070	7605.350	7605.302	03.1137532	0.000
05/17/2013 00:14	03.070	7605.350	7605.302	03.1137532	0.000
05/17/2013 00:29	03.070	7605.350	7605.302	03.1137532	0.000
05/17/2013 00:44	03.070	7605.350	7605.302	03.1137532	0.000
05/17/2013 00:59	03.070	7605.350	7605.302	03.1137532	0.000
05/17/2013 01:14	03.070	7605.350	7605.302	03.1137532	0.000
05/17/2013 01:29	03.070	7605.350	7605.302	03.1137532	0.000
05/17/2013 01:44	03.070	7605.350	7605.302	03.1137532	0.000
05/17/2013 01:59	03.070	7605.350	7605.302	03.1137532	0.000
05/17/2013 02:14	03.070	7605.350	7605.302	03.1137532	0.000
05/17/2013 02:29	03.070	7605.350	7605.302	03.1137532	0.000
05/17/2013 02:44	03.070	7605.350	7605.302	03.1137532	0.000
05/17/2013 02:59	03.070	7605.350	7605.302	03.1137532	0.000
05/17/2013 03:14	03.070	7605.350	7605.302	03.1137532	0.000
05/17/2013 03:29	03.070	7605.350	7605.302	03.1137532	0.000
05/17/2013 03:44	03.070	7605.350	7605.302	03.1137532	0.000
05/17/2013 03:59	03.070	7605.350	7605.302	03.1137532	0.000
05/17/2013 04:14	03.070	7605.350	7605.302	03.1137532	0.000
05/17/2013 04:29	03.070	7605.350	7605.302	03.1137532	0.000
05/17/2013 04:44	03.070	7605.350	7605.302	03.1137532	0.000
05/17/2013 04:59	03.070	7605.350	7605.302	03.1137532	0.000
05/17/2013 05:14	03.070	7605.350	7605.302	03.1137532	0.000
05/17/2013 05:29	03.070	7605.350	7605.302	03.1137532	0.000
05/17/2013 05:44	03.070	7605.350	7605.302	03.1137532	0.000
05/17/2013 05:59	03.070	7605.350	7605.302	03.1137532	0.000
05/17/2013 06:14	03.070	7605.350	7605.302	03.1137532	0.000
05/17/2013 06:29	03.070	7605.350	7605.302	03.1137532	0.000
05/17/2013 06:44	03.070	7605.350	7605.302	03.1137532	0.000
05/17/2013 06:59	03.070	7605.350	7605.302	03.1137532	0.000
05/17/2013 07:14	03.070	7605.350	7605.302	03.1137532	0.000
05/17/2013 07:29	03.070	7605.350	7605.302	03.1137532	0.000
05/17/2013 07:44	03.070	7605.350	7605.302	03.1137532	0.000
05/17/2013 07:59	03.070	7605.350	7605.302	03.1137532	0.000
05/17/2013 08:14	03.070	7605.350	7605.302	03.1137532	0.000
05/17/2013 08:29	03.070	7605.350	7605.302	03.1137532	0.000
05/17/2013 08:44	03.070	7605.350	7605.302	03.1137532	0.000
05/17/2013 08:59	03.070	7605.350	7605.302	03.1137532	0.000
05/17/2013 09:14	03.070	7605.350	7605.302	03.1137532	0.000
05/17/2013 09:29	03.070	7605.350	7605.302	03.1137532	0.000
05/17/2013 09:44	03.070	7605.350	7605.302	03.1137532	0.000
05/17/2013 09:59	03.070	7605.350	7605.302	03.1137532	0.000
05/17/2013 10:14	03.070	7605.350	7605.302	03.1137532	0.000
05/17/2013 10:29	03.070	7605.350	7605.302	03.1137532	0.000
05/17/2013 10:44	03.070	7605.350	7605.302	03.1137532	0.000
05/17/2013 10:59	03.070	7605.350	7605.302	03.1137532	0.000
05/17/2013 11:14	03.070	7605.350	7605.302	03.1137532	0.000
05/17/2013 11:29	03.070	7605.350	7605.302	03.1137532	0.000
05/17/2013 11:44	03.070	7605.350	7605.302	03.1137532	0.000
05/17/2013 11:59	03.070	7605.350	7605.302	03.1137532	0.000
05/17/2013 12:14	03.070	7605.350	7605.302	03.1137532	0.000
05/17/2013 12:29	03.070	7605.350	7605.302	03.1137532	0.000
05/17/2013 12:44	03.070	7605.350	7605.302	03.1137532	0.000
05/17/2013 12:59	03.070	7605.350	7605.302	03.1137532	0.000
05/17/2013 13:14	03.070	7605.350	7605.302	03.1137532	0.000
05/17/2013 13:29	03.070	7605.350	7605.302	03.1137532	0.000
05/17/2013 13:44	03.070	7605.350	7605.302	03.1137532	0.000
05/17/2013 13:59	03.070	7605.350	7605.302	03.1137532	0.000
05/17/2013 14:14	03.070	7605.350	7605.302	03.1137532	0.000
05/17/2013 14:29	03.070	7605.350	7605.302	03.1137532	0.000
05/17/2013 14:44	03.070	7605.350	7605.302	03.1137532	0.000
05/17/2013 14:59	03.070	7605.350	7605.302	03.1137532	0.000
05/17/2013 15:14	03.070	7605.350	7605.302	03.1137532	0.000
05/17/2013 15:29	03.070	7605.350	7605.302	03.1137532	0.000
05/17/2013 15:44	03.070	7605.350	7605.302	03.1137532	0.000
05/17/2013 15:59	03.070	7605.350	7605.302	03.1137532	0.000
05/17/2013 16:14	03.070	7605.350	7605.302	03.1137532	0.000
05/17/2013 16:29	03.070	7605.350	7605.302	03.1137532	0.000
05/17/2013 16:44	03.070	7605.350	7605.302	03.1137532	0.000
05/17/2013 16:59	03.070	7605.350	7605.302	03.1137532	0.000
05/17/2013 17:14	03.070	7605.350	7605.302	03.1137532	0.000
05/17/2013 17:29	03.070	7605.350	7605.302	03.1137532	0.000
05/17/2013 17:44	03.070	7605.350	7605.302	03.1137532	0.000
05/17/2013 17:59	03.070	7605.350	7605.302	03.1137532	0.000
05/17/2013 18:14	03.070	7605.350	7605.302	03.1137532	0.000
05/17/2013 18:29	03.070	7605.350	7605.302	03.1137532	0.000
05/17/2013 18:44	03.070	7605.350	7605.302	03.1137532	0.000
05/17/2013 18:59	03.070	7605.350	7605.302	03.1137532	0.000
05/17/2013 19:14	03.070	7605.350	7605.302	03.1137532	0.000
05/17/2013 19:29	03.070	7605.350	7605.302	03.1137532	0.000
05/17/2013 19:44	03.070	7605.350	7605.302	03.1137532	0.000
05/17/2013 19:59	03.070	7605.350	7605.302	03.1137532	0.000
05/17/2013 20:14	03.070	7605.350	7605.302	03.1137532	0.000
05/17/2013 20:29	03.070	7605.350	7605.302	03.1137532	0.000
05/17/2013 20:44	03.070	7605.350	7605.302	03.1137532	0.000
05/17/2013 20:59	03.070	7605.350	7605.302	03.1137532	0.000
05/17/2013 21:14	03.070	7605.350	7605.302	03.1137532	0.000
05/17/2013 21:29	03.070	7605.350	7605.302	03.1137532	0.000
05/17/2013 21:44	03.070	7605.350	7605.302	03.1137532	0.000
05/17/2013 21:59	03.070	7605.350	7605.302	03.1137532	0.000
05/17/2013 22:14	03.070	7605.350	7605.302	03.1137532	0.000
05/17/2013 22:29	03.070	7605.350	7605.302	03.1137532	0.000
05/17/2013 22:44	03.070	7605.350	7605.302	03.1137532	0.000
05/17/2013 22:59	03.070	7605.350	7605.302	03.1137532	0.000
05/17/2013 23:14	03.070	7605.350	7605.302	03.1137532	0.000
05/17/2013 23:29	03.070	7605.350	7605.302	03.1137532	0.000
05/17/2013 23:44	03.070	7605.350	7605.302	03.1137532	0.000
05/17/2013 23:59	03.070	7605.350	7605.302	03.1137532	0.000

8/31/2013 0:07:07	03:07:0	74805.-85	74805.-85	03.1.0047202	-0.0001
8/31/2013 0:07:08	03:07:0	74805.-85	74805.-85	03.1.0048007	-0.0001
8/31/2013 0:07:08	03:07:0	74805.-85	74805.-85	03.1.0048007	-0.0001
8/31/2013 0:07:09	03:07:0	74815.-000	74815.-000	03.1.0048016	-0.0100
8/31/2013 0:07:09	03:07:0	74815.-000	74815.-000	03.-.0048016	-0.0100
8/31/2013 0:07:09	03:07:0	74815.-000	74815.-000	03.1.0048016	-0.0100
8/31/2013 0:07:09	03:07:0	74815.-000	74815.-000	03.1.0048016	-0.0100
8/31/2013 0:07:09	03:07:0	74815.-000	74815.-000	03.1.0048016	-0.0100
8/31/2013 0:07:09	03:07:0	74815.-000	74815.-000	03.1.0048016	-0.0100
8/31/2013 0:07:09	03:07:0	74815.-000	74815.-000	03.1.0048016	-0.0100
8/31/2013 0:07:09	03:07:0	74815.-000	74815.-000	03.1.0048016	-0.0100
8/31/2013 0:07:10	03:07:0	74815.-000	74815.-000	03.1.0048016	-0.0100
8/31/2013 0:07:10	03:07:0	74815.-000	74815.-000	03.1.0048016	-0.0100
8/31/2013 0:07:10	03:07:0	74815.-000	74815.-000	03.1.0048016	-0.0100
8/31/2013 0:07:10	03:07:0	74815.-000	74815.-000	03.1.0048016	-0.0100
8/31/2013 0:07:10	03:07:0	74815.-000	74815.-000	03.1.0048016	-0.0100
8/31/2013 0:07:10	03:07:0	74815.-000	74815.-000	03.1.0048016	-0.0100
8/31/2013 0:07:10	03:07:0	74815.-000	74815.-000	03.1.0048016	-0.0100
8/31/2013 0:07:10	03:07:0	74815.-000	74815.-000	03.1.0048016	-0.0100
8/31/2013 0:07:10	03:07:0	74815.-000	74815.-000	03.1.0048016	-0.0100
8/31/2013 0:07:10	03:07:0	74815.-000	74815.-000	03.1.0048016	-0.0100
8/31/2013 0:07:10	03:07:0	74815.-000	74815.-000	03.1.0048016	-0.0100
8/31/2013 0:07:10	03:07:0	74815.-000	74815.-000	03.1.0048016	-0.0100
8/31/2013 0:07:10	03:07:0	74815.-000	74815.-000	03.1.0048016	-0.0100
8/31/2013 0:07:10	03:07:0	74815.-000	74815.-000	03.1.0048016	-0.0100
8/31/2013 0:07:10	03:07:0	74815.-000	74815.-000	03.1.0048016	-0.0100
8/31/2013 0:07:10	03:07:0	74815.-000	74815.-000	03.1.0048016	-0.0100
8/31/2013 0:07:10	03:07:0	74815.-000	74815.-000	03.1.0048016	-0.0100
8/31/2013 0:07:10	03:07:0	74815.-000	74815.-000	03.1.0048016	-0.0100
8/31/2013 0:07:10	03:07:0	74815.-000	74815.-000	03.1.0048016	-0.0100
8/31/2013 0:07:10	03:07:0	74815.-000	74815.-000	03.1.0048016	-0.0100
8/31/2013 0:07:10	03:07:0	74815.-000	74815.-000	03.1.0048016	-0.0100
8/31/2013 0:07:10	03:07:0	74815.-000	74815.-000	03.1.0048016	-0.0100
8/31/2013 0:07:10	03:07:0	74815.-000	74815.-000	03.1.0048016	-0.0100
8/31/2013 0:07:10	03:07:0	74815.-000	74815.-000	03.1.0048016	-0.0100
8/31/2013 0:07:10	03:07:0	74815.-000	74815.-000	03.1.0048016	-0.0100
8/31/2013 0:07:10	03:07:0	74815.-000	74815.-000	03.1.0048016	-0.0100
8/31/2013 0:07:10	03:07:0	74815.-000	74815.-000	03.1.0048016	-0.0100
8/31/2013 0:07:10	03:07:0	74815.-000	74815.-000	03.1.0048016	-0.0100
8/31/2013 0:07:10	03:07:0	74815.-000	74815.-000	03.1.0048016	-0.0100
8/31/2013 0:07:10	03:07:0	74815.-000	74815.-000	03.1.0048016	-0.0100
8/31/2013 0:07:10	03:07:0	74815.-000	74815.-000	03.1.0048016	-0.0100
8/31/2013 0:07:10	03:07:0	74815.-000	74815.-000	03.1.0048016	-0.0100
8/31/2013 0:07:10	03:07:0	74815.-000	74815.-000	03.1.0048016	-0.0100
8/31/2013 0:07:10	03:07:0	74815.-000	74815.-000	03.1.0048016	-0.0100
8/31/2013 0:07:10	03:07:0	74815.-000	74815.-000	03.1.0048016	-0.0100
8/31/2013 0:07:10	03:07:0	74815.-000	74815.-000	03.1.0048016	-0.0100
8/31/2013 0:07:10	03:07:0	74815.-000	74815.-000	03.1.0048016	-0.0100
8/31/2013 0:07:10	03:07:0	74815.-000	74815.-000	03.1.0048016	-0.0100
8/31/2013 0:07:10	03:07:0	74815.-000	74815.-000	03.1.0048016	-0.0100
8/31/2013 0:07:10	03:07:0	74815.-000	74815.-000	03.1.0048016	-0.0100
8/31/2013 0:07:10	03:07:0	74815.-000	74815.-000	03.1.0048016	-0.0100
8/31/2013 0:07:10	03:07:0	74815.-000	74815.-000	03.1.0048016	-0.0100
8/31/2013 0:07:10	03:07:0	74815.-000	74815.-000	03.1.0048016	-0.0100
8/31/2013 0:07:10	03:07:0	74815.-000	74815.-000	03.1.0048016	-0.0100
8/31/2013 0:07:10	03:07:0	74815.-000	74815.-000	03.1.0048016	-0.0100
8/31/2013 0:07:10	03:07:0	74815.-000	74815.-000	03.1.0048016	-0.0100
8/31/2013 0:07:10	03:07:0	74815.-000	74815.-000	03.1.0048016	-0.0100
8/31/2013 0:07:10	03:07:0	74815.-000	74815.-000	03.1.0048016	-0.0100
8/31/2013 0:07:10	03:07:0	74815.-000	74815.-000	03.1.0048016	-0.0100
8/31/2013 0:07:10	03:07:0	74815.-000	74815.-000	03.1.0048016	-0.0100
8/31/2013 0:07:10	03:07:0	74815.-000	74815.-000	03.1.0048016	-0.0100
8/31/2013 0:07:10	03:07:0	74815.-000	74815.-000	03.1.0048016	-0.0100
8/31/2013 0:07:10	03:07:0	74815.-000	74815.-000	03.1.0048016	-0.0100
8/31/2013 0:07:10	03:07:0	74815.-000	74815.-000	03.1.0048016	-0.0100
8/31/2013 0:07:10	03:07:0	74815.-000	74815.-000	03.1.0048016	-0.0100
8/31/2013 0:07:10	03:07:0	74815.-000	74815.-000	03.1.0048016	-0.0100
8/31/2013 0:07:10	03:07:0	74815.-000	74815.-000	03.1.0048016	-0.0100
8/31/2013 0:07:10	03:07:0	74815.-000	74815.-000	03.1.0048016	-0.0100
8/31/2013 0:07:10	03:07:0	74815.-000	74815.-000	03.1.0048016	-0.0100
8/31/2013 0:07:10	03:07:0	74815.-000	74815.-000	03.1.0048016	-0.0100
8/31/2013 0:07:10	03:07:0	74815.-000	74815.-000	03.1.0048016	-0.0100
8/31/2013 0:07:10	03:07:0	74815.-000	74815.-000	03.1.0048016	-0.0100
8/31/2013 0:07:10	03:07:0	74815.-000	74815.-000	03.1.0048016	-0.0100
8/31/2013 0:07:10	03:07:0	74815.-000	74815.-000	03.1.0048016	-0.0100
8/31/2013 0:07:10	03:07:0	74815.-000	74815.-000	03.1.0048016	-0.0100
8/31/2013 0:07:10	03:07:0	74815.-000	74815.-000	03.1.0048016	-0.0100
8/31/2013 0:07:10	03:07:0	74815.-000	74815.-000	03.1.0048016	-0.0100
8/31/2013 0:07:10	03:07:0	74815.-000	74815.-000	03.1.0048016	-0.0100
8/31/2013 0:07:10	03:07:0	74815.-000	74815.-000	03.1.0048016	-0.0100
8/31/2013 0:07:10	03:07:0	74815.-000	74815.-000	03.1.0048016	-0.0100
8/31/2013 0:07:10	03:07:0	74815.-000	74815.-000	03.1.0048016	-0.0100
8/31/2013 0:07:10	03:07:0	74815.-000	74815.-000	03.1.0048016	-0.0100
8/31/2013 0:07:10	03:07:0	74815.-000	74815.-000	03.1.0048016	-0.0100
8/31/2013 0:07:10	03:07:0	74815.-000	74815.-000	03.1.0048016	-0.0100
8/31/2013 0:07:10	03:07:0	74815.-000	74815.-000	03.1.0048016	-0.0100
8/31/2013 0:07:10	03:07:0	74815.-000	74815.-000	03.1.0048016	-0.0100
8/31/2013 0:07:10	03:07:0	74815.-000	74815.-000	03.1.0048016	-0.0100
8/31/2013 0:07:10	03:07:0	74815.-000	74815.-000	03.1.0048016	-0.0100
8/31/2013 0:07:10	03:07:0	74815.-000	74815.-000	03.1.0048016	-0.0100
8/31/2013 0:07:10	03:07:0	74815.-000	74815.-000	03.1.0048016	-0.0100
8/31/2013 0:07:10	03:07:0	74815.-000	74815.-000	03.1.0048016	-0.0100
8/31/2013 0:07:10	03:07:0	74815.-000	74815.-000	03.1.0048016	-0.0100
8/31/2013 0:07:10	03:07:0	74815.-000	74815.-000	03.1.0048016	-0.0100
8/31/2013 0:07:10	03:07:0	74815.-000	74815.-000	03.1.0048016	-0.0100
8/31/2013 0:07:10	03:07:0	74815.-000	74815.-000	03.1.0048016	-0.0100
8/31/2013 0:07:10	03:07:0	74815.-000	74815.-000	03.1.0048016	-0.0100
8/31/2013 0:07:10	03:07:0	74815.-000	74815.-000	03.1.0048016	-0.0100
8/31/2013 0:07:10	03:07:0	74815.-000	74815.-000	03.1.0048016	-0.0100
8/31/2013 0:07:10	03:07:0	74815.-000	74815.-000	03.1.0048016	-0.0100
8/31/2013 0:07:10	03:07:0	74815.-000	74815.-000	03.1.0048016	-0.0100
8/31/2013 0:07:10	03:07:0	74815.-000	74815.-000	03.1.0048016	-0.0100
8/31/2013 0:07:10	03:07:0	74815.-000	74815.-000	03.1.0048016	-0.0100
8/31/2013 0:07:10	03:07:0	74815.-000	74815.-000	03.1.0048016	-0.0100
8/31/2013 0:07:10	03:07:0	74815.-000	74815.-000	03.1.0048016	-0.0100
8/31/2013 0:07:10	03:07:0	74815.-000	74815.-000	03.1.0048016	-0.0100
8/31/2013 0:07:10	03:07:0	74815.-000	74815.-000	03.1.0048016	-0.0100
8/31/2013 0:07:10	03:07:0	74815.-000	74815.-000	03.1.0048016	-0.0100
8/31/2013 0:07:10	03:07:0	74815.-000	74815.-000	03.1.0048016	-0.0100
8/31/2013 0:07:10	03:07:0	74815.-000	74815.-000	03.1.0048016	-0.0100
8/31/2013 0:07:10	03:07:0	74815.-000	74815.-000	03.1.0048016	-0.0100
8/31/2013 0:07:10	03:07:0	74815.-000	74815.-000	03.1.0048016	-0.0100
8/31/2013 0:07:10	03:07:0	74815.-000	74815.-000	03.1.0048016	-0.0100
8/31/2013 0:07:10	03:07:0	74815.-000	74815.-000	03.1.0048016	-0.0100
8/31/2013 0:07:10	03:07:0	74815.-000	74815.-000	03.1.0048016	-0.0100
8/31/2013 0:07:10	03:07:0	74815.-000	74815.-000	03.1.0048016	-0.0100
8/31/2013 0:07:10	03:07:0	74815.-000	74815.-000	03.1.0048016	-0.0100
8/31/2013 0:07:10	03:07:0	74815.-000	74815.-000	03.1.0048016	-0.0100
8/31/2013 0:07:10	03:07:0	74815.-000	74815.-000	03.1.0048016	-0.0100
8/31/2013 0:07:10	03:07:0	74815.-000	74815.-000	03.1.0048016	-0.0100
8/31/2013 0:07:10	03:07:0	74815.-000	74815.-000	03.1.0048016	-0.0100
8/31/2013 0:07:10	03:07:0	74815.-000	74815.-000	03.1.0048016	-0.0100
8/31/2013 0:07:10	03:07:0	74815.-000	74815.-000	03.1.0048016	-0.0100
8/31/2013 0:07:10	03:07:0	74815.-000	74815.-000	03.1.0048016	-0.0100
8/31/2013 0:07:10	03:07:0	74815.-000	74815.-000	03.1.0048016	-0.0100
8/31/2013 0:07:10	03:07:0	74815.-000	74815.-000	03.1.0048016	-0.0100
8/31/2013 0:07:10	03:07:0	74815.-000	74815.-000	03.1.0048016	-0.0100
8/31/2013 0:07:10	03:07:0	74815.-000	74815.-000	03.1.0048016	-0.0100
8/31/2013 0:07:10	03:07:0	74815.-000	74815.-000	03.1.0048016	-0.0100
8/31/2013 0:07:10	03:07:0	74815.-000	74815.-000	03.1.0048016	-0.0100
8/31/2013 0:07:10	03:07:0	74815.-000	74815.-000	03.1.0048016	-0.0100
8/31/2013 0:07:10	03:07:0	74815.-000	74815.-000	03.1.0048016	-0.0100
8/31/2013 0:07:10	03:07:0	74815.-000	74815.-000	03.1.0048016	-0.0100
8/31/2013 0:07:10	03:07:0	74815.-000	74815.-000	03.1.0048016	-0.0100
8/31/2013 0:07:10	03:07:0	74815.-000	74815.-000	03.1.0048016	-0.0100
8/31/2013 0:07:10	03:07:0	74815.-000	74815.-000	03.1.0048016	-0.0100
8/31/2013 0:07:10	03:07:0	74815.-000	74815.-000	03.1.0048016	-0.0100
8/31/2013 0:07:10	03:07:0	74815.-000	74815.-000	03.1.0048016	-0.0100
8/31/2013 0:07:10	03:07:0	74815.-000	74815.-000	03.1.0048016	-0.0100
8/31/2013 0:07:10	03:07:0	74815.-000	74815.-000	03.1.0048016	-0.0100
8/31/2013 0:07:10	03:07:0	74815.-000	74815.-000	03.1.0048016	-0.0100
8/31/2013 0:07:10	03:07:0	74815.-000	74815.-000	03.1.0048016	-0.0100
8/31/2013 0:07:10	03:07:0	74815.-000	74815.-000	03.1.0048016	-0.0100
8/31/2013 0:07:10	03:07:0	74815.-000	74815.-000	03.1.0048016	-0.0100
8/31/2013 0:07:10	03:07:0	74815.-000	74815.-000	03.1.0048016	-0.0100
8/31/2013 0:07:10	03:07:0	74815.-000	74815.-000	03.1.0048016	-0.0100
8/31/2013 0:07:10	03:07:0	74815.-000	74815.-000	03.1.0048016	-0.0100
8/31/2013 0:07:10	03:07:0	74815.-000	74815.-000	03.1.0048016	-0.0100
8/31/2013 0:07:10	03:07:0	74815.-000	74815.-000	03.1.0048016	-0.0100
8/31/2013 0:07:10	03:07:0	74815.-000	74815.-000	03.1.0048016	-0.0100
8/31/2013 0:07:10	03:07:0	74815.-000	74815.-000	03.1.0048016	-0.0100
8/31/2013 0:07:10	03:07:0	74815.-000	74815.-000	03.1.0048016	-0.0100
8/31/2013 0:07:10	03:07:0	74815.-000	74815.-000	03.1.0048016	-0.0100
8/31/2013 0:07:10	03:07:0	74815.-000	74815.-000	03.1.0048016	-0.0100
8/31/2013 0:07:10	03:07:0	74815.-000	74815.-000	03.1.0048016	-0.0100
8/31/2013 0:07:10	03:07:0	74815.-000	74815.-000	03.1.0048016	-0.0100
8/31/2013 0:07:10	03:07:0	74815.-000	74815.-000	03.1.0048016	-0.0100
8/31/2013 0:07:10	03:07:0	74815.-000	74815.-000	03.1.0048016	-0.0100
8/31/2013 0:07:10	03:07:0	74815.-000	74815.-000	03.1.0048016	-0.0100
8/31/2013 0:07:10	03:07:0	74815.-000	74815.-000	03.1.0048016	-0.0100
8/31/2013 0:07:10	03:07:0	74815.-000	74815.-000	03.1.0048016	-0.0100
8/31/2013 0:07:10	03:07:0	74815.-000	74815.-000	03.1.0048016	-0.0100
8/31/2013 0:07:10	03:07:0	74815.-000	74815.-000	03.1.0048016	-0.0100
8/31/2013 0:07:10	03:07:0	74815.-000	74815.-000	03.1.0048016	-0.0100
8/31/2013 0:07:10	03:07:0	74815.-000	74815.-000	03.1.0048016	-0.0100
8/31/2013 0:07:10	03:07:0	74815.-000	74815.-000	03.1.0048016	-0.0100
8/31/2013 0:07:10	03:07:0	74815.-000	74815.-000	03.1.0048016	-0.0100
8/31/2013 0:07:10	03:07:0	74815.-000	74815.-000	03.1.0048016	-0.0100
8/31/2013 0:07:10	03:07:0	74815.-000	74815.-000	03.1.0048016	-0.0100
8/31/2013 0:07:10	03:07:0	74815.-000	74815.-000	03.1.0048016	-0.0100
8/31/2013 0:07:10	03:07:0	74815.-000	74815.-000	03.1.0048016	-0.0100
8/31/2013 0:07:10	03:07:0	74815.-000	74815.-000	03.1.0048016	-0.0100
8/31/2013 0:07:10	03:07:0	74815.-000	74815.-000	03.1.0048016	-0.0100
8/31/2013 0:07:10	03:07:0	74815.-000	74815.-000	03.1.0048016	-0.0100
8/31/2013 0:07:10	03:07:0	74815.-000	74815.-000	03.1.0048016	-0.0100
8/31/2013 0:07:10	03:07:0	74815.-000	74815.-000	03.1.0048016	-0.0100
8/31/2013 0:07:10	03:07:0	74815.-000	74815.-000	03.1.0048016	-0.0100
8/31/2013 0:07:10	03:07:0	74815.-000	74815.-000	03.1.0048016	-0.0100
8/31/2013 0:07:10	03:07:0	74815.-000	74815.-000	03.1.0048016	-0.0100
8/31/2013 0:07:10	03:07:0	74815.-000	74815.-000	03.1.0048016	-0.0100
8/31/2013 0:07:10	03:07:0	74815.-000	74815.-000	03.1.0048016	-0.0100
8/31/2013 0:07:10	03:07:0	74815.-000	74815.-000	03.1.0048016	-0.0100
8/31/2013 0:07:10	03:07:0	74815.-000	74815.-000	03.1.0048016	-0.0100
8/31/2013 0:07:10	03:07:0	74815.-000	74815.-000	03.1.0048016	-0.0100
8/31/2013 0:07:10	03:07:0	74815.-000	74815.-000	03.1.0048016	-0.0100
8/31/2013 0:07:10	03:07:0	74815.-000	74815.-000	03.1.0048016	-0.0100
8/31/2013 0:07:10	03:07:0	74815.-000	74815.-000	03.1.0048016	-0.0100
8/31/2013 0:07:10	03:07:0	74815.-000	74815.-000	03.1.0048016	-0.0100
8/31/2013 0:07:10	03:07:0	74815.-000	74815.-000	03.1.0048016	-0.0100
8/31/2013 0:07:10	03:07:0	74815.-000	74815.-000	03.1.0048016	-0.0100
8/31/2013 0:07:10	03:07:0	74815.-000	74815.-000	03.1.0048016	-0.0100
8/31/2013 0:07:10	03:07:0	74815.-000	74815.-000	03.1.0048016	-0.0100
8/31/2013 0:07:10	03:07:0	74815.-000	74815.-000	03.1.0048016	-0.0100
8/31/2013 0:07:10	03:07:0	74815.-000	74815.-000	03.1.0048016	-0.0100
8/31/2013 0:07:10	03:07:0	74815.-000	74815.-000	03.1.0048016	-0.0100
8/31/2013 0:07:10	03:07:0	74815.-000	74815.-000	03.1.0048016	-0.0100
8/31/2013 0:07:10	03:07:0	74815.-000	74815.-000	03.1.0048016	-0.0100
8/31/2013 0:07:10	03:07:0	74815.-000	74815.-000	03.1.0048016	-0.0100
8/31/2013 0:07:10	03:07:0	74815.-000	74815.-000	03.1.0048016	-0.0100
8/31/2013 0:07:10	03:07:0	74815.-000	74815.-000	03.1.0048016	-0.0100
8/31/2013 0:07:10	03:07:0	74815.-000	74815.-000	03.1.0048016	-0.0100
8/31/2013 0:07:10	03:07:0	74815.-000	74815.-000	03.1.0048016	-0.0100
8/31/2013 0:07:10	03:07:0	74815.-000	74815.-000	03.1.0048016	-0.0100
8/31/2013 0:07:10	03:07:0	74815.-000	74815.-000	03.1.0048016	-0.0100
8/31/2013 0:07:10	03:07:0	74815.-000	74815.-000	03.1.0048016	-0.0100
8/31/2013 0:07:10	03:07:0	74815.-000	74815.-000	03.1.0048016	-0.0100
8/31/2013 0:07:10	03:07:0	74815.-000	74815.-000	03.1.0048016	-0.0100
8/31/2013 0:07:10	03:07:0	74815.-000	74815.-000	03.1.0048016	-0.0100
8/31/2013 0:07:10	03:07:0	74815.-000	74815.-000	03.1.0048016	-0.0100
8/31/2013 0:07:10	03:07:0	74815.-000	74815.-000	03.1.0048016	-0.0100
8/31/2013 0:07:10	03:07:0	74815.-000	74815.-000	03.1.0048016	-0.0100
8/31/2013 0:07:10	03:07:0	74815.-000	74815.-000	03.1.0048016	-0.0100
8/31/2013 0:07:10	03:07:0	74815.-000	74815.-000	03.1.0048016	-0.0100
8/31/2013 0:07:10	03:07:0	74815.-000	74815.-000	03.1.0048016	-0.0100
8/31/2013 0:07:10	03:07:0	74815.-000	74815.-000	03.1.0048016	-0.0100
8/31/2013 0:07:10	03:07:0	74815.-000	74815.-000	03.1.0048016	-0.0100
8/31/2013 0:07:10	03:07:0	74815.-000	74815.-000	03.1.0048016	-0.0100
8/31/2013 0:07:10	03:07:0	74815.-000	74815.-000	03.1.0048016	-0.0100
8/31/2013 0:07:10	03:07:0	74815.-000	74815.-000	03.1.0048016	-0.0100
8/31/2013 0:07:10	03:07:0	74815.-000	74815.-000	03.1.0048016	-0.0100
8/31/2013 0:07:10	03:07:0	74815.-000	74815.-000	03.1.0048016	-0.0100
8/31/2013 0:07:10	03:07:0	74815.-000	74815.-000	03.1.0048016	-0.0100
8/31/2013 0:07:10	03:07:0	74815.-000	74815.-000	03.1.0048016	-0.0100
8/31/2013 0:07:10	03:07:0	74815.-000	74815.-000	03.1.0048016	-0.0100
8/31/2013 0:07:10	03:07:0	74815.-000	74815.-000	03.1.0048016	-0.0100
8/31/2013 0:07:10	03:07:0	74815.-000	74815.-000	03.1.0048016	-0.0100
8/31/2013 0:07:10	03:07:0	74815.-000	74815.-000	03.1.0048016	-0.0100
8/31/2013 0:07:10	03:07:0	74815.-000	74815.-000	03.1.0048016	-0.0100
8/31/2013 0:07:10	03:07:0	74815.-000	74815.-000	03.1.0048016	-0.0100
8/31/2013 0:07:10	03:07:0	74815.-000	74815.-000	03.1.0048016	-0.0100
8/31/2013 0:07:10	03:07:0	74815.-000	74815.-000	03.1.0048016	-0.0100
8/31/2013 0:07:10	03:07:0	74815.-000	74815.-000	03.1.0048016	-0.0100
8/31/2013 0:07:10	03:07:0	74815.-000	74815.-000	03.1.0048016	-0.0100

02/05/2014 0:00	00:01	5825.350	5825.350	0.0140000	0.000
02/05/2014 0:00	00:02	5825.350	5825.350	0.0140000	0.000
02/05/2014 0:00	00:03	5825.350	5825.350	0.0140000	0.000
02/05/2014 0:00

8/23/2013 11:27	19.975	5835.351	5835.351	66.9131944	0.25
8/23/2013 11:28	19.974	5835.351	5835.351	66.9138889	0.25
8/23/2013 11:29	19.975	5835.352	5835.352	66.9145833	0.249
8/23/2013 11:30	19.976	5835.353	5835.353	66.9152778	0.248
8/23/2013 11:31	19.976	5835.351	5835.351	66.9159722	0.25
8/23/2013 11:32	19.976	5835.354	5835.354	66.9166667	0.247
8/23/2013 11:33	19.976	5835.352	5835.352	66.9173611	0.249
8/23/2013 11:34	19.975	5835.354	5835.354	66.9180556	0.247
8/23/2013 11:35	19.977	5835.351	5835.351	66.91875	0.25
8/23/2013 11:36	19.978	5835.351	5835.351	66.9194444	0.25
8/23/2013 11:37	19.974	5835.352	5835.352	66.9201389	0.249
8/23/2013 11:38	19.974	5835.349	5835.349	66.9208333	0.252
8/23/2013 11:39	19.972	5835.352	5835.352	66.9215278	0.249
8/23/2013 11:40	19.975	5835.353	5835.353	66.9222222	0.248
8/23/2013 11:41	19.975	5835.353	5835.353	66.9229167	0.248
8/23/2013 11:42	19.976	5835.353	5835.353	66.9236111	0.248
8/23/2013 11:43	19.974	5835.354	5835.354	66.9243056	0.247
8/23/2013 11:44	19.975	5835.352	5835.352	66.925	0.249
8/23/2013 11:45	19.978	5835.351	5835.351	66.9256944	0.25
8/23/2013 11:46	19.975	5835.354	5835.354	66.9263889	0.247
8/23/2013 11:47	19.977	5835.354	5835.354	66.9270833	0.247
8/23/2013 11:48	19.976	5835.35	5835.35	66.9277778	0.251
8/23/2013 11:49	19.972	5835.352	5835.352	66.9284722	0.249
8/23/2013 11:50	19.973	5835.353	5835.353	66.9291667	0.248
8/23/2013 11:51	19.974	5835.351	5835.351	66.9298611	0.25
8/23/2013 11:52	19.974	5835.354	5835.354	66.9305556	0.247
8/23/2013 11:53	19.974	5835.351	5835.351	66.93125	0.25
8/23/2013 11:54	19.972	5835.353	5835.353	66.9319444	0.248
8/23/2013 11:55	19.974	5835.354	5835.354	66.9326389	0.247
8/23/2013 11:56	19.973	5835.352	5835.352	66.9333333	0.249
8/23/2013 11:57	19.975	5835.354	5835.354	66.9340278	0.247
8/23/2013 11:58	19.976	5835.351	5835.351	66.9347222	0.25
8/23/2013 11:59	19.973	5835.349	5835.349	66.9354167	0.252
8/23/2013 12:00	19.974	5835.351	5835.351	66.9361111	0.25
8/23/2013 12:01	19.971	5835.348	5835.348	66.9368056	0.253
8/23/2013 12:02	19.975	5835.353	5835.353	66.9375	0.248
8/23/2013 12:03	19.973	5835.351	5835.351	66.9381944	0.25
8/23/2013 12:04	19.974	5835.348	5835.348	66.9388889	0.253
8/23/2013 12:05	19.975	5835.352	5835.352	66.9395833	0.249
8/23/2013 12:06	19.975	5835.351	5835.351	66.9402778	0.25
8/23/2013 12:07	19.973	5835.35	5835.35	66.9409722	0.251
8/23/2013 12:08	19.971	5835.348	5835.348	66.9416667	0.253
8/23/2013 12:09	19.972	5835.35	5835.35	66.9423611	0.251
8/23/2013 12:10	19.972	5835.352	5835.352	66.9430556	0.249
8/23/2013 12:11	19.971	5835.355	5835.355	66.94375	0.246
8/23/2013 12:12	19.971	5835.351	5835.351	66.9444444	0.25
8/23/2013 12:13	19.974	5835.351	5835.351	66.9451389	0.25
8/23/2013 12:14	19.972	5835.348	5835.348	66.9458333	0.253
8/23/2013 12:15	19.975	5835.353	5835.353	66.9465278	0.248
8/23/2013 12:16	19.973	5835.351	5835.351	66.9472222	0.25
8/23/2013 12:17	19.974	5835.354	5835.354	66.9479167	0.247
8/23/2013 12:18	19.971	5835.351	5835.351	66.9486111	0.25
8/23/2013 12:19	19.974	5835.351	5835.351	66.9493056	0.25
8/23/2013 12:20	19.972	5835.353	5835.353	66.95	0.248
8/23/2013 12:21	19.973	5835.353	5835.353	66.9506944	0.248
8/23/2013 12:22	19.973	5835.35	5835.35	66.9513889	0.251
8/23/2013 12:23	19.973	5835.352	5835.352	66.9520833	0.249
8/23/2013 12:24	19.972	5835.35	5835.35	66.9527778	0.251
8/23/2013 12:25	19.974	5835.353	5835.353	66.9534722	0.248
8/23/2013 12:26	19.972	5835.349	5835.349	66.9541667	0.252
8/23/2013 12:27	19.972	5835.35	5835.35	66.9548611	0.251
8/23/2013 12:28	19.972	5835.348	5835.348	66.9555556	0.253
8/23/2013 12:29	19.968	5835.351	5835.351	66.95625	0.25
8/23/2013 12:30	19.973	5835.353	5835.353	66.9569444	0.248
8/23/2013 12:31	19.977	5835.353	5835.353	66.9576389	0.248
8/23/2013 12:32	19.972	5835.348	5835.348	66.9583333	0.253
8/23/2013 12:33	19.969	5835.352	5835.352	66.9590278	0.249
8/23/2013 12:34	19.974	5835.349	5835.349	66.9597222	0.252
8/23/2013 12:35	19.974	5835.351	5835.351	66.9604167	0.25
8/23/2013 12:36	19.972	5835.35	5835.35	66.9611111	0.251
8/23/2013 12:37	19.975	5835.351	5835.351	66.9618056	0.25
8/23/2013 12:38	19.974	5835.351	5835.351	66.9625	0.25
8/23/2013 12:39	19.972	5835.35	5835.35	66.9631944	0.251
8/23/2013 12:40	19.972	5835.352	5835.352	66.9638889	0.249
8/23/2013 12:41	19.975	5835.349	5835.349	66.9645833	0.252
8/23/2013 12:42	19.972	5835.345	5835.345	66.9652778	0.256
8/23/2013 12:43	19.973	5835.347	5835.347	66.9659722	0.254
8/23/2013 12:44	19.973	5835.349	5835.349	66.9666667	0.252
8/23/2013 12:45	19.974	5835.348	5835.348	66.9673611	0.253
8/23/2013 12:46	19.971	5835.351	5835.351	66.9680556	0.25
8/23/2013 12:47	19.974	5835.346	5835.346	66.96875	0.255
8/23/2013 12:48	19.973	5835.349	5835.349	66.9694444	0.252
8/23/2013 12:49	19.97	5835.349	5835.349	66.9701389	0.252
8/23/2013 12:50	19.972	5835.352	5835.352	66.9708333	0.249
8/23/2013 12:51	19.973	5835.353	5835.353	66.9715278	0.248
8/23/2013 12:52	19.969	5835.353	5835.353	66.9722222	0.248
8/23/2013 12:53	19.972	5835.349	5835.349	66.9729167	0.252
8/23/2013 12:54	19.971	5835.349	5835.349	66.9736111	0.252
8/23/2013 12:55	19.972	5835.35	5835.35	66.9743056	0.251
8/23/2013 12:56	19.972	5835.349	5835.349	66.975	0.252
8/23/2013 12:57	19.971	5835.345	5835.345	66.9756944	0.256
8/23/2013 12:58	19.974	5835.351	5835.351	66.9763889	0.25
8/23/2013 12:59	19.972	5835.35	5835.35	66.9770833	0.251
8/23/2013 13:00	19.971	5835.352	5835.352	66.9777778	0.249
8/23/2013 13:01	19.97	5835.352	5835.352	66.9784722	0.249
8/23/2013 13:02	19.974	5835.346	5835.346	66.9791667	0.255
8/23/2013 13:03	19.97	5835.352	5835.352	66.9798611	0.249
8/23/2013 13:04	19.973	5835.351	5835.351	66.9805556	0.25
8/23/2013 13:05	19.974	5835.35	5835.35	66.98125	0.251
8/23/2013 13:06	19.971	5835.35	5835.35	66.9819444	0.251
8/23/2013 13:07	19.97	5835.351	5835.351	66.9826389	0.25
8/23/2013 13:08	19.968	5835.353	5835.353	66.9833333	0.248
8/23/2013 13:09	19.971	5835.351	5835.351	66.9840278	0.25
8/23/2013 13:10	19.971	5835.348	5835.348	66.9847222	0.253
8/23/2013 13:11	19.972	5835.348	5835.348	66.9854167	0.253
8/23/2013 13:12	19.972	5835.35	5835.35	66.9861111	0.251
8/23/2013 13:13	19.971	5835.35	5835.35	66.9868056	0.251
8/23/2013 13:14	19.972	5835.346	5835.346	66.9875	0.255
8/23/2013 13:15	19.972	5835.351	5835.351	66.9881944	0.25
8/23/2013 13:16	19.969	5835.347	5835.347	66.9888889	0.254
8/23/2013 13:17	19.968	5835.348	5835.348	66.9895833	0.253
8/23/2013 13:18	19.972	5835.351	5835.351	66.9902778	0.25
8/23/2013 13:19	19.972	5835.352	5835.352	66.9909722	0.249
8/23/2013 13:20	19.972	5835.352	5835.352	66.9916667	0.249
8/23/2013 13:21	19.97	5835.346	5835.346	66.9923611	0.255
8/23/2013 13:22	19.969	5835.351	5835.351	66.9930556	0.25
8/23/2013 13:23	19.97	5835.35	5835.35	66.99375	0.251
8/23/2013 13:24	19.968	5835.347	5835.347	66.9944444	0.254
8/23/2013 13:25	19.97	5835.346	5835.346	66.9951389	0.255
8/23/2013 13:26	19.973	5835.344	5835.344	66.9958333	0.257
8/23/2013 13:27	19.971	5835.347	5835.347	66.9965278	0.254
8/23/2013 13:28	19.972	5835.347	5835.347	66.9972222	0.254
8/23/2013 13:29	19.968	5835.349	5835.349	66.9979167	0.252
8/23/2013 13:30	19.968	5835.348	5835.348	66.9986111	0.253
8/23/2013 13:31	19.968	5835.351	5835.351	66.9993056	0.25
8/23/2013 13:32	19.971	5835.35	5835.35	67	0.251
8/23/2013 13:33	19.97	5835.348	5835.348	67.0006944	0.253
8/23/2013 13:34	19.97	5835.35	5835.35	67.0013889	0.251
8/23/2013 13:35	19.972	5835.349	5835.349	67.0020833	0.252
8/23/2013 13:36	19.971	5835.349	5835.349	67.0027778	0.252
8/23/2013 13:37	19.973	5835.348	5835.348	67.0034722	0.253
8/23/2013 13:38	19.971	5835.347	5835.347	67.0041667	0.254
8/23/2013 13:39	19.969	5835.348	5835.348	67.0048611	0.253
8/23/2013 13:40	19.972	5835.346	5835.346	67.0055556	0.255
8/23/2013 13:41	19.969	5835.353	5835.353	67.00625	0.248
8/23/2013 13:42	19.971	5835.351	5835.351	67.0069444	0.25
8/23/2013 13:43	19.97	5835.35	5835.35	67.0076389	0.251
8/23/2013 13:44	19.969	5835.353	5835.353	67.0083333	0.248
8/23/2013 13:45	19.973	5835.349	5835.349	67.0090278	0.252
8/23/2013 13:46	19.972	5835.352	5835.352	67.0097222	0.249
8/23/2013 13:47	19.97	5835.35	5835.35	67.0104167	0.251
8/23/2013 13:48	19.968	5835.345	5835.345	67.0111111	0.256
8/23/2013 13:49	19.971	5835.351	5835.351	67.0118056	0.25
8/23/2013 13:50	19.972	5835.35	5835.35	67.0125	0.251
8/23/2013 13:51	19.972	5835.347	5835.347	67.0131944	0.254
8/23/2013 13:52	19.968	5835.351	5835.351	67.0138889	0.25
8/23/2013 13:53	19.969	5835.348	5835.348	67.0145833	0.253
8/23/2013 13:54	19.969	5835.348	5835.348	67.0152778	0.253
8/23/2013 13:55	19.973	5835.349	5835.349	67.0159722	0.252
8/23/2013 13:56	19.97	5835.348	5835.348	67.0166667	0.253
8/23/2013 13:57	19.971	5835.348	5835.348	67.0173611	0.253
8/23/2013 13:58	19.969	5835.347	5835.347	67.0180556	0.254
8/23/2013 13:59	19.972	5835.346	5835.346	67.01875	0.255
8/23/2013 14:00	19.972	5835.349	5835.349	67.0194444	0.252
8/23/2013 14:01	19.971	5835.351	5835.351	67.0201389	0.25
8/23/2013 14:02	19.972	5835.348	5835.348	67.0208333	0.253
8/23/2013 14:03	19.972	5835.349	5835.349	67.0215278	0.252
8/23/2013 14:04	19.97	5835.349	5835.349	67.0222222	0.252
8/23/2013 14:05	19.971	5835.351	5835.351	67.0229167	0.25
8/23/2013 14:06	19.972	5835.342	5835.342	67.0236111	0.259
8/23/2013 14:07	19.971	5835.348	5835.348	67.0243056	0.253
8/23/2013 14:08	19.971	5835.344	5835.344	67.025	0.257
8/23/2013 14:09	19.972	5835.345	5835.345	67.0256944	0.256
8/23/2013 14:10	19.972	5835.348	5835.348	67.0263889	0.253
8/23/2013 14:11	19.971	5835.349	5835.349	67.0270833	0.252
8/23/2013 14:12	19.971	5835.349	5835.349	67.0277778	0.252
8/23/2013 14:13	19.97	5835.346	5835.346	67.0284722	0.255
8/23/2013 14:14	19.969	5835.348	5835.348	67.0291667	0.253
8/23/2013 14:15	19.971	5835.349	5835.349	67.0298611	0.252
8/23/2013 14:16	19.971	5835.346	5835.346	67.0305556	0.255
8/23/2013 14:17	19.969	5835.35	5835.35	67.03125	0.251
8/23/2013 14:18	19.97	5835.344	5835.344	67.0319444	0.257
8/23/2013 14:19	19.968	5835.35	5835.35	67.0326389	0.251
8/23/2013 14:20	19.97	5835.349	5835.349	67.0333333	0.252
8/23/2013 14:21	19.971	5835.348	5835.348	67.0340278	0.253
8/23/2013 14:22	19.972	5835.349	5835.349	67.0347222	0.252
8/23/2013 14:23	19.971	5835.349	5835.349	67.0354167	0.252
8/23/2013 14:24	19.969	5835.347	5835.347	67.0361111	0.254
8/23/2013 14:25	19.972	5835.35	5835.35	67.0368056	0.251
8/23/2013 14:26	19.97	5835.348	5835.348	67.0375	0.253
8/23/2013 14:27	19.969	5835.347	5835.347	67.0381944	0.254
8/23/2013 14:28	19.97	5835.348	5835.348	67.0388889	0.253
8/23/2013 14:29	19.97	5835.345	5835.345	67.0395833	0.256
8/23/2013 14:30	19.97	5835.346	5835.346	67.0402778	0.255
8/23/2013 14:31	19.971	5835.347	5835.347	67.0409722	0.254
8/23/2013 14:32	19.97	5835.349	5835.349	67.0416667	0.252
8/23/2013 14:33	19.972	5835.349	5835.349	67.0423611	0.252
8/23/2013 14:34	19.97	5835.35	5835.35	67.0430556	0.251
8/23/2013 14:35	19.969	5835.348	5835.348	67.04375	0.253
8/23/2013 14:36	19.972	5835.344	5835.344	67.0444444	0.257
8/23/2013 14:37	19.971	5835.348	5835.348	67.0451389	0.253
8/23/2013 14:38	19.97	5835.346	5835.346	67.0458333	0.255
8/23/2013 14:39	19.972	5835.346	5835.346	67.0465278	0.255
8/23/2013 14:40	19.972	5835.35	5835.35	67.0472222	0.251
8/23/2013 14:41	19.972	5835.348	5835.348	67.0479167	0.253
8/23/2013 14:42	19.973	5835.347	5835.347	67.0486111	0.254
8/23/2013 14:43	19.972	5835.345	5835.345	67.0493056	0.256
8/23/2013 14:44	19.97	5835.35	5835.35	67.05	0.251
8/23/2013 14:45	19.973	5835.349	5835.349	67.0506944	0.252
8/23/2013 14:46	19.974	5835.346	5835.346	67.0513889	0.255
8/23/2013 14:47	19.972	5835.347	5835.347	67.0520833	0.254
8/23/2013 14:48	19.97	5835.346	5835.346	67.0527778	0.255
8/23/2013 14:49	19.97	5835.347	5835.347	67.0534722	0.254
8/23/2013 14:50	19.971	5835.347	5835.347	67.0541667	0.254
8/23/2013 14:51	19.97	5835.346	5835.346	67.0548611	0.255
8/23/2013 14:52	19.971	5835.348	5835.348	67.0555556	0.253
8/23/2013 14:53	19.97	5835.347	5835.347	67.05625	0.254
8/23/2013 14:54	19.974	5835.347	5835.347	67.0569444	0.254
8/23/2013 14:55	19.972	5835.345	5835.345	67.0576389	0.256
8/23/2013 14:56	19.971	5835.35	5835.35	67.0583333	0.251
8/23/2013 14:57	19.971	5835.347	5835.347	67.0590278	0.254
8/23/2013 14:58	19.97	5835.346	5835.346	67.0597222	0.255
8/23/2013 14:59	19.971	5835.349	5835.349	67.0604167	0.252
8/23/2013 15:00	19.971	5835.349	5835.349	67.0611111	0.252
8/23/2013 15:01	19.97	5835.35	5835.35	67.0618056	0.251
8/23/2013 15:02	19.972	5835.345	5835.345	67.0625	0.256
8/23/2013 15:03	19.973	5835.349	5835.349	67.0631944	0.252
8/23/2013 15:04	19.972	5835.347	5835.347	67.0638889	0.254
8/23/2013 15:05	19.972	5835.346	5835.346	67.0645833	0.255
8/23/2013 15:06	19.969	5835.347	5835.347	67.0652778	0.254
8/23/2013 15:07	19.972	5835.344	5835.344	67.0659722	0.257
8/23/2013 15:08	19.973	5835.346	5835.346	67.0666667	0.255
8/23/2013 15:09	19.971	5835.349	5835.349	67.0673611	0.252
8/23/2013 15:10	19.97	5835.346	5835.346	67.0680556	0.255
8/23/2013 15:11	19.968	5835.345	5835.345	67.06875	0.256
8/23/2013 15:12	19.971	5835.347	5835.347	67.0694444	0.254
8/23/2013 15:13	19.97	5835.344	5835.344	67.0701389	0.257
8/23/2013 15:14	19.973	5835.348	5835.348	67.0708333	0.253
8/23/2013 15:15	19.971	5835.349	5835.349	67.0715278	0.252
8/23/2013 15:16	19.972	5835.347	5835.347	67.0722222	0.254
8/23/2013 15:17	19.971	5835.342	5835.342	67.0729167	0.259
8/23/2013 15:18	19.972	5835.345	5835.345	67.0736111	0.256
8/23/2013 15:19	19.973	5835.347	5835.347	67.0743056	0.254
8/23/2013 15:20	19.972	5835.345	5835.345	67.075	0.256
8/23/2013 15:21	19.97	5835.35	5835.35	67.0756944	0.251
8/23/2013 15:22	19.971	5835.347	5835.347	67.0763889	0.254
8/23/2013 15:23	19.97	5835.346	5835.346	67.0770833	0.255
8/23/2013 15:24	19.972	5835.347	5835.347	67.0777778	0.254
8/23/2013 15:25	19.969	5835.35	5835.35	67.0784722	0.251
8/23/2013 15:26	19.971	5835.35	5835.35	67.0791667	0.251
8/23/2013 15:27	19.972	5835.345	5835.345	67.0798611	0.256
8/23/2013 15:28	19.972	5835.347	5835.347	67.0805556	0.254
8/23/2013 15:29	19.972	5835.347	5835.347	67.08125	0.254
8/23/2013 15:30	19.971	5835.349	5835.349	67.0819444	0.252
8/23/2013 15:31	19.972	5835.351	5835.351	67.0826389	0.25
8/23/2013 15:32	19.972	5835.348	5835.348	67.0833333	0.253
8/23/2013 15:33	19.971	5835.349	5835.349	67.0840278	0.252
8/23/2013 15:34	19.972	5835.346	5835.346	67.0847222	0.255
8/23/2013 15:35	19.971	5835.349	5835.349	67.0854167	0.252
8/23/2013 15:36	19.971	5835.349	5835.349	67.0861111	0.252
8/23/2013 15:37	19.971	5835.345	5835.345	67.0868056	0.256
8/23/2013 15:38	19.974	5835.347	5835.347	67.0875	0.254
8/23/2013 15:39	19.974	5835.345	5835.345	67.0881944	0.256
8/23/2013 15:40	19.97	5835.348	5835.348	67.0888889	0.253
8/23/2013 15:41	19.971	5835.347	5835.347	67.0895833	0.254
8/23/2013 15:42	19.972	5835.348	5835.348	67.0902778	0.253
8/23/2013 15:43	19.97	5835.349	5835.349	67.0909722	0.252
8/23/2013 15:44	19.971	5835.347	5835.347	67.0916667	0.254
8/23/2013 15:45	19.972	5835.348	5835.348	67.0923611	0.253
8/23/2013 15:46	19.971	5835.349	5835.349	67.0930556	0.252
8/23/2013 15:47	19.972	5835.349	5835.349	67.09375	0.252
8/23/2013 15:48	19.971	5835.352	5835.352	67.0944444	0.249
8/23/2013 15:49	19.973	5835.345	5835.345	67.0951389	0.256
8/23/2013 15:50	19.972	5835.349	5835.349	67.0958333	0.252
8/23/2013 15:51	19.972	5835.351	5835.351	67.0965278	0.25
8/23/2013 15:52	19.973	5835.35	5835.35	67.0972222	0.251
8/23/2013 15:53	19.973	5835.349	5835.349	67.0979167	0.252
8/23/2013 15:54	19.972	5835.348	5835.348	67.0986111	0.253
8/23/2013 15:55	19.972	5835.348	5835.348	67.0993056	0.253
8/23/2013 15:56	19.972	5835.349	5835.349	67.1	0.252
8/23/2013 15:57	19.971	5835.347	5835.347	67.1006944	0.254
8/23/2013 15:58	19.973	5835.349	5835.349	67.1013889	0.252
8/23/2013 15:59	19.972	5835.349	5835.349	67.1020833	0.252
8/23/2013 16:00	19.972	5835.346	5835.346	67.1027778	0.255
8/23/2013 16:01	19.973	5835.35	5835.35	67.1034722	0.251
8/23/2013 16:02	19.974	5835.345	5835.345	67.1041667	0.256
8/23/2013 16:03	19.974	5835.346	5835.346	67.1048611	0.255
8/23/2013 16:04	19.972	5835.349	5835.349	67.1055556	0.252
8/23/2013 16:05	19.973	5835.349	5835.349	67.10625	0.252
8/23/2013 16:06	19.972	5835.339	5835.339	67.1069444	0.262
8/23/2013 16:07	19.974	5835.346	5835.346	67.1076389	0.255
8/23/2013 16:08	19.971	5835.348	5835.348	67.1083333	0.253
8/23/2013 16:09	19.974	5835.347	5835.347	67.1090278	0.254
8/23/2013 16:10	19.973	5835.348	5835.348	67.1097222	0.253
8/23/2013 16:11	19.973	5835.346	5835.346	67.1104167	0.255
8/23/2013 16:12	19.973	5835.352	5835.352	67.1111111	0.249
8/23/2013 16:13	19.972	5835.35	5835.35	67.1118056	0.251
8/23/2013 16:14	19.973	5835.345	5835.345	67.1125	0.256
8/23/2013 16:15	19.972	5835.351	5835.351	67.1131944	0.25
8/23/2013 16:16	19.972	5835.35	5835.35	67.1138889	0.251
8/23/2013 16:17	19.968	5835.348	5835.348	67.1145833	0.253
8/23/2013 16:18	19.972	5835.347	5835.347	67.1152778	0.254
8/23/2013 16:19	19.973	5835.349	5835.349	67.1159722	0.252
8/23/2013 16:20	19.974	5835.35	5835.35	67.1166667	0.251
8/23/2013 16:21	19.973	5835.348	5835.348	67.1173611	0.253
8/23/2013 16:22	19.974	5835.347	5835.347	67.1180556	0.254
8/23/2013 16:23	19.972	5835.349	5835.349	67.11875	0.252
8/23/2013 16:24	19.972	5835.346	5835.346	67.1194444	0.255
8/23/2013 16:25	19.97	5835.347	5835.347	67.1201389	0.254
8/23/2013 16:26	19.973	5835.351	5835.351	67.1208333	0.25
8/23/2013 16:27	19.974	5835.349	5835.349	67.1215278	0.252
8/23/2013 16:28	19.975	5835.348	5835.348	67.1222222	0.253
8/23/2013 16:29	19.97	5835.349	5835.349	67.1229167	0.252
8/23/2013 16:30	19.971	5835.346	5835.346	67.1236111	0.255
8/23/2013 16:31	19.971	5835.349	5835.349	67.1243056	0.252
8/23/2013 16:32	19.971	5835.348	5835.348	67.125	0.253
8/23/2013 16:33	19.975	5835.346	5835.346	67.1256944	0.255
8/23/2013 16:34	19.975	5835.348	5835.348	67.1263889	0.253
8/23/2013 16:35	19.972	5835.35	5835.35	67.1270833	0.251
8/23/2013 16:36	19.972	5835.348	5835.348	67.1277778	0.253
8/23/2013 16:37	19.972	5835.35	5835.35	67.1284722	0.251
8/23/2013 16:38	19.973	5835.347	5835.347	67.1291667	0.254
8/23/2013 16:39	19.974	5835.352	5835.352	67.1298611	0.249
8/23/2013 16:40	19.973	5835.349	5835.349	67.1305556	0.252
8/23/2013 16:41	19.974	5835.347	5835.347	67.13125	0.254
8/23/2013 16:42	19.972	5835.351	5835.351	67.1319444	0.25
8/23/2013 16:43	19.973	5835.351	5835.351	67.1326389	0.25
8/23/2013 16:44	19.971	5835.352	5835.352	67.1333333	0.249
8/23/2013 16:45	19.975	5835.352	5835.352	67.1340278	0.249
8/23/2013 16:46	19.973	5835.35	5835.35	67.1347222	0.251
8/23/2013 16:47	19.972	5835.351	5835.351	67.1354167	0.25
8/23/2013 16:48	19.975	5835.354	5835.354	67.1361111	0.247
8/23/2013 16:49	19.976	5835.35	5835.35	67.1368056	0.251
8/23/2013 16:50	19.971	5835.351	5835.351	67.1375	0.25
8/23/2013 16:51	19.973	5835.347	5835.347	67.1381944	0.254
8/23/2013 16:52	19.972	5835.352	5835.352	67.1388889	0.249
8/23/2013 16:53	19.976	5835.348	5835.348	67.1395833	0.253
8/23/2013 16:54	19.972	5835.351	5835.351	67.1402778	0.25
8/23/2013 16:55	19.973	5835.348	5835.348	67.1409722	0.253
8/23/2013 16:56	19.972	5835.35	5835.35	67.1416667	0.251
8/23/2013 16:57	19.975	5835.348	5835.348	67.1423611	0.253
8/23/2013 16:58	19.973	5835.352	5835.352	67.1430556	0.249
8/23/2013 16:59	19.974	5835.35	5835.35	67.14375	0.251
8/23/2013 17:00	19.973	5835.351	5835.351	67.1444444	0.25
8/23/2013 17:01	19.973	5835.348	5835.348	67.1451389	0.253
8/23/2013 17:02	19.972	5835.35	5835.35	67.1458333	0.251
8/23/2013 17:03	19.975	5835.349	5835.349	67.1465278	0.252
8/23/2013 17:04	19.973	5835.353	5835.353	67.1472222	0.248
8/23/2013 17:05	19.974	5835.349	5835.349	67.1479167	0.252
8/23/2013 17:06	19.975	5835.348	5835.348	67.1486111	0.253
8/23/2013 17:07	19.976	5835.352	5835.352	67.1493056	0.249
8/23/2013 17:08	19.975	5835.352	5835.352	67.15	0.249
8/23/2013 17:09	19.973	5835.351	5835.351	67.1506944	0.25
8/23/2013 17:10	19.973	5835.353	5835.353	67.1513889	0.248
8/23/2013 17:11	19.973	5835.347	5835.347	67.1520833	0.254
8/23/2013 17:12	19.975	5835.35	5835.35	67.1527778	0.251
8/23/2013 17:13	19.975	5835.35	5835.35	67.1534722	0.251
8/23/2013 17:14	19.973	5835.354	5835.354	67.1541667	0.247
8/23/2013 17:15	19.974	5835.351	5835.351	67.1548611	0.25
8/23/2013 17:16	19.975	5835.353	5835.353	67.1555556	0.248
8/23/2013 17:17	19.974	5835.353	5835.353	67.15625	0.248
8/23/2013 17:18	19.974	5835.352	5835.352	67.1569444	0.249
8/23/2013 17:19	19.976	5835.349	5835.349	67.1576389	0.252
8/23/2013 17:20	19.976	5835.352	5835.352	67.1583333	0.249
8/23/2013 17:21	19.974	5835.35	5835.35	67.1590278	0.251
8/23/2013 17:22	19.976	5835.353	5835.353	67.1597222	0.248
8/23/2013 17:23	19.976	5835.348	5835.348	67.1604167	0.253
8/23/2013 17:24	19.974	5835.348	5835.348	67.1611111	0.253
8/23/2013 17:25	19.973	5835.351	5835.351	67.1618056	0.25
8/23/2013 17:26	19.977	5835.346	5835.346	67.1625	0.255
8/23/2013 17:27	19.971	5835.35	5835.35	67.1631944	0.251
8/23/2013 17:28	19.974	5835.349	5835.349	67.1638889	0.252
8/23/2013 17:29	19.975	5835.352	5835.352	67.1645833	0.249
8/23/2013 17:30	19.975	5835.353	5835.353	67.1652778	0.248
8/23/2013 17:31	19.972	5835.354	5835.354	67.1659722	0.247
8/23/2013 17:32	19.975	5835.349	5835.349	67.1666667	0.252
8/23/2013 17:33	19.975	5835.351	5835.351	67.1673611	0.25
8/23/2013 17:34	19.972	5835.352	5835.352	67.1680556	0.249
8/23/2013 17:35	19.977	5835.353	5835.353	67.16875	0.248
8/23/2013 17:36	19.976	5835.351	5835.351	67.1694444	0.25
8/23/2013 17:37	19.974	5835.354	5835.354	67.1701389	0.247
8/23/2013 17:38	19.975	5835.353	5835.353	67.1708333	0.248
8/23/2013 17:39	19.974	5835.356	5835.356	67.1715278	0.245
8/23/2013 17:40	19.975	5835.356	5835.356	67.1722222	0.245
8/23/2013 17:41	19.977	5835.352	5835.352	67.1729167	0.249
8/23/2013 17:42	19.975	5835.351	5835.351	67.1736111	0.25
8/23/2013 17:43	19.975	5835.356	5835.356	67.1743056	0.245
8/23/2013 17:44	19.977	5835.358	5835.358	67.175	0.243
8/23/2013 17:45	19.973	5835.355	5835.355	67.1756944	0.246
8/23/2013 17:46	19.975	5835.353	5835.353	67.1763889	0.248
8/23/2013 17:47	19.976	5835.353	5835.353	67.1770833	0.248
8/23/2013 17:48	19.975	5835.357	5835.357	67.1777778	0.244
8/23/2013 17:49	19.974	5835.354	5835.354	67.1784722	0.247
8/23/2013 17:50	19.975	5835.354	5835.354	67.1791667	0.247
8/23/2013 17:51	19.975	5835.353	5835.353	67.1798611	0.248

8/23/2013 17:52	19.975	5835.354		5835.354	67.1805556	0.247
8/23/2013 17:53	19.973	5835.351		5835.351	67.18125	0.25
8/23/2013 17:54	19.974	5835.35		5835.35	67.1819444	0.251
8/23/2013 17:55	19.975	5835.354		5835.354	67.1826389	0.247
8/23/2013 17:56	19.977	5835.357		5835.357	67.1833333	0.244
8/23/2013 17:57	19.974	5835.354		5835.354	67.1840278	0.247
8/23/2013 17:58	19.974	5835.351		5835.351	67.1847222	0.25
8/23/2013 17:59	19.973	5835.351		5835.351	67.1854167	0.25
8/23/2013 18:00	19.973	5835.353		5835.353	67.1861111	0.248
8/23/2013 18:01	19.978	5835.351		5835.351	67.1868056	0.25
8/23/2013 18:02	19.976	5835.355		5835.355	67.1875	0.246
8/23/2013 18:03	19.973	5835.349		5835.349	67.1881944	0.252
8/23/2013 18:04	19.974	5835.354		5835.354	67.1888889	0.247
8/23/2013 18:05	19.979	5835.353		5835.353	67.1895833	0.248
8/23/2013 18:06	19.977	5835.353		5835.353	67.1902778	0.248
8/23/2013 18:07	19.974	5835.354		5835.354	67.1909722	0.247
8/23/2013 18:08	19.976	5835.35		5835.35	67.1916667	0.251
8/23/2013 18:09	19.975	5835.356		5835.356	67.1923611	0.245
8/23/2013 18:10	19.977	5835.354		5835.354	67.1930556	0.247
8/23/2013 18:11	19.973	5835.353		5835.353	67.19375	0.248
8/23/2013 18:12	19.977	5835.353		5835.353	67.1944444	0.248
8/23/2013 18:13	19.973	5835.354		5835.354	67.1951389	0.247
8/23/2013 18:14	19.977	5835.351		5835.351	67.1958333	0.25
8/23/2013 18:15	19.977	5835.352		5835.352	67.1965278	0.249
8/23/2013 18:16	19.976	5835.357		5835.357	67.1972222	0.244
8/23/2013 18:17	19.976	5835.351		5835.351	67.1979167	0.25
8/23/2013 18:18	19.977	5835.353		5835.353	67.1986111	0.248
8/23/2013 18:19	19.977	5835.353		5835.353	67.1993056	0.248
8/23/2013 18:20	19.975	5835.354		5835.354	67.2	0.247
8/23/2013 18:21	19.977	5835.353		5835.353	67.2006944	0.248
8/23/2013 18:22	19.975	5835.354		5835.354	67.2013889	0.247
8/23/2013 18:23	19.976	5835.356		5835.356	67.2020833	0.245
8/23/2013 18:24	19.976	5835.347		5835.347	67.2027778	0.254
8/23/2013 18:25	19.974	5835.357		5835.357	67.2034722	0.244
8/23/2013 18:26	19.975	5835.357		5835.357	67.2041667	0.244
8/23/2013 18:27	19.973	5835.354		5835.354	67.2048611	0.247
8/23/2013 18:28	19.973	5835.351		5835.351	67.2055556	0.25
8/23/2013 18:29	19.975	5835.353		5835.353	67.20625	0.248
8/23/2013 18:30	19.975	5835.354		5835.354	67.2069444	0.247
8/23/2013 18:31	19.977	5835.355		5835.355	67.2076389	0.246
8/23/2013 18:32	19.977	5835.355		5835.355	67.2083333	0.246
8/23/2013 18:33	19.977	5835.353		5835.353	67.2090278	0.248
8/23/2013 18:34	19.975	5835.355		5835.355	67.2097222	0.246
8/23/2013 18:35	19.975	5835.355		5835.355	67.2104167	0.246
8/23/2013 18:36	19.975	5835.355		5835.355	67.2111111	0.246
8/23/2013 18:37	19.975	5835.354		5835.354	67.2118056	0.247
8/23/2013 18:38	19.974	5835.356		5835.356	67.2125	0.245
8/23/2013 18:39	19.976	5835.353		5835.353	67.2131944	0.248
8/23/2013 18:40	19.974	5835.355		5835.355	67.2138889	0.246
8/23/2013 18:41	19.975	5835.355		5835.355	67.2145833	0.246
8/23/2013 18:42	19.974	5835.354		5835.354	67.2152778	0.247
8/23/2013 18:43	19.974	5835.354		5835.354	67.2159722	0.247
8/23/2013 18:44	19.977	5835.354		5835.354	67.2166667	0.247
8/23/2013 18:45	19.976	5835.356		5835.356	67.2173611	0.245
8/23/2013 18:46	19.974	5835.355		5835.355	67.2180556	0.246
8/23/2013 18:47	19.978	5835.354		5835.354	67.21875	0.247
8/23/2013 18:48	19.976	5835.355		5835.355	67.2194444	0.246
8/23/2013 18:49	19.972	5835.353		5835.353	67.2201389	0.248
8/23/2013 18:50	19.975	5835.354		5835.354	67.2208333	0.247
8/23/2013 18:51	19.975	5835.357		5835.357	67.2215278	0.244
8/23/2013 18:52	19.973	5835.355		5835.355	67.2222222	0.246
8/23/2013 18:53	19.974	5835.357		5835.357	67.2229167	0.244
8/23/2013 18:54	19.972	5835.355		5835.355	67.2236111	0.246
8/23/2013 18:55	19.972	5835.354		5835.354	67.2243056	0.247
8/23/2013 18:56	19.977	5835.356		5835.356	67.225	0.245
8/23/2013 18:57	19.971	5835.356		5835.356	67.2256944	0.245
8/23/2013 18:58	19.973	5835.357		5835.357	67.2263889	0.244
8/23/2013 18:59	19.974	5835.354		5835.354	67.2270833	0.247
8/23/2013 19:00	19.971	5835.354		5835.354	67.2277778	0.247
8/23/2013 19:01	19.973	5835.355		5835.355	67.2284722	0.246
8/23/2013 19:02	19.973	5835.354		5835.354	67.2291667	0.247
8/23/2013 19:03	19.973	5835.354		5835.354	67.2298611	0.247
8/23/2013 19:04	19.973	5835.354		5835.354	67.2305556	0.247
8/23/2013 19:05	19.973	5835.357		5835.357	67.23125	0.244
8/23/2013 19:06	19.974	5835.354		5835.354	67.2319444	0.247
8/23/2013 19:07	19.973	5835.358		5835.358	67.2326389	0.243
8/23/2013 19:08	19.973	5835.356		5835.356	67.2333333	0.245
8/23/2013 19:09	19.973	5835.35		5835.35	67.2340278	0.251
8/23/2013 19:10	19.972	5835.356		5835.356	67.2347222	0.245
8/23/2013 19:11	19.971	5835.355		5835.355	67.2354167	0.246
8/23/2013 19:12	19.975	5835.357		5835.357	67.2361111	0.244
8/23/2013 19:13	19.974	5835.354		5835.354	67.2368056	0.247
8/23/2013 19:14	19.973	5835.357		5835.357	67.2375	0.244
8/23/2013 19:15	19.973	5835.356		5835.356	67.2381944	0.245
8/23/2013 19:16	19.974	5835.355		5835.355	67.2388889	0.246
8/23/2013 19:17	19.973	5835.357		5835.357	67.2395833	0.244
8/23/2013 19:18	19.972	5835.355		5835.355	67.2402778	0.246
8/23/2013 19:19	19.972	5835.356		5835.356	67.2409722	0.245
8/23/2013 19:20	19.974	5835.356		5835.356	67.2416667	0.245
8/23/2013 19:21	19.972	5835.356		5835.356	67.2423611	0.245
8/23/2013 19:22	19.972	5835.357		5835.357	67.2430556	0.244
8/23/2013 19:23	19.971	5835.349		5835.349	67.24375	0.252
8/23/2013 19:24	19.974	5835.354		5835.354	67.2444444	0.247
8/23/2013 19:25	19.973	5835.354		5835.354	67.2451389	0.247
8/23/2013 19:26	19.972	5835.355		5835.355	67.2458333	0.246
8/23/2013 19:27	19.973	5835.354		5835.354	67.2465278	0.247
8/23/2013 19:28	19.974	5835.353		5835.353	67.2472222	0.248
8/23/2013 19:29	19.973	5835.353		5835.353	67.2479167	0.248
8/23/2013 19:30	19.974	5835.356		5835.356	67.2486111	0.245
8/23/2013 19:31	19.974	5835.355		5835.355	67.2493056	0.246
8/23/2013 19:32	19.973	5835.357		5835.357	67.25	0.244
8/23/2013 19:33	19.972	5835.354		5835.354	67.2506944	0.247
8/23/2013 19:34	19.97	5835.354		5835.354	67.2513889	0.247
8/23/2013 19:35	19.973	5835.354		5835.354	67.2520833	0.247
8/23/2013 19:36	19.973	5835.353		5835.353	67.2527778	0.248
8/23/2013 19:37	19.972	5835.355		5835.355	67.2534722	0.246
8/23/2013 19:38	19.973	5835.354		5835.354	67.2541667	0.247
8/23/2013 19:39	19.976	5835.356		5835.356	67.2548611	0.245
8/23/2013 19:40	19.974	5835.353		5835.353	67.2555556	0.248
8/23/2013 19:41	19.973	5835.354		5835.354	67.25625	0.247
8/23/2013 19:42	19.971	5835.354		5835.354	67.2569444	0.247
8/23/2013 19:43	19.971	5835.355		5835.355	67.2576389	0.246
8/23/2013 19:44	19.974	5835.354		5835.354	67.2583333	0.247
8/23/2013 19:45	19.973	5835.354		5835.354	67.2590278	0.247
8/23/2013 19:46	19.974	5835.357		5835.357	67.2597222	0.244
8/23/2013 19:47	19.973	5835.355		5835.355	67.2604167	0.246
8/23/2013 19:48	19.973	5835.351		5835.351	67.2611111	0.25
8/23/2013 19:49	19.972	5835.356		5835.356	67.2618056	0.245
8/23/2013 19:50	19.971	5835.356		5835.356	67.2625	0.245
8/23/2013 19:51	19.974	5835.353		5835.353	67.2631944	0.248
8/23/2013 19:52	19.971	5835.354		5835.354	67.2638889	0.247
8/23/2013 19:53	19.973	5835.358		5835.358	67.2645833	0.243
8/23/2013 19:54	19.973	5835.358		5835.358	67.2652778	0.243
8/23/2013 19:55	19.973	5835.352		5835.352	67.2659722	0.249
8/23/2013 19:56	19.972	5835.354		5835.354	67.2666667	0.247
8/23/2013 19:57	19.971	5835.354		5835.354	67.2673611	0.247
8/23/2013 19:58	19.971	5835.356		5835.356	67.2680556	0.245
8/23/2013 19:59	19.972	5835.355		5835.355	67.26875	0.246
8/23/2013 20:00	19.969	5835.354		5835.354	67.2694444	0.247
8/23/2013 20:01	19.971	5835.36		5835.36	67.2701389	0.241
8/23/2013 20:02	19.971	5835.353		5835.353	67.2708333	0.248
8/23/2013 20:03	19.97	5835.355		5835.355	67.2715278	0.246
8/23/2013 20:04	19.969	5835.356		5835.356	67.2722222	0.245
8/23/2013 20:05	19.971	5835.356		5835.356	67.2729167	0.245
8/23/2013 20:06	19.973	5835.357		5835.357	67.2736111	0.244
8/23/2013 20:07	19.971	5835.356		5835.356	67.2743056	0.245
8/23/2013 20:08	19.972	5835.355		5835.355	67.275	0.246
8/23/2013 20:09	19.968	5835.354		5835.354	67.2756944	0.247
8/23/2013 20:10	19.976	5835.356		5835.356	67.2763889	0.245
8/23/2013 20:11	19.972	5835.356		5835.356	67.2770833	0.245
8/23/2013 20:12	19.972	5835.357		5835.357	67.2777778	0.244
8/23/2013 20:13	19.97	5835.353		5835.353	67.2784722	0.248
8/23/2013 20:14	19.973	5835.355		5835.355	67.2791667	0.246
8/23/2013 20:15	19.972	5835.356		5835.356	67.2798611	0.245
8/23/2013 20:16	19.971	5835.357		5835.357	67.2805556	0.244
8/23/2013 20:17	19.97	5835.355		5835.355	67.28125	0.246
8/23/2013 20:18	19.97	5835.355		5835.355	67.2819444	0.246
8/23/2013 20:19	19.971	5835.356		5835.356	67.2826389	0.245
8/23/2013 20:20	19.968	5835.357		5835.357	67.2833333	0.244
8/23/2013 20:21	19.973	5835.356		5835.356	67.2840278	0.245
8/23/2013 20:22	19.972	5835.355		5835.355	67.2847222	0.246
8/23/2013 20:23	19.972	5835.357		5835.357	67.2854167	0.244
8/23/2013 20:24	19.972	5835.355		5835.355	67.2861111	0.246
8/23/2013 20:25	19.968	5835.359		5835.359	67.2868056	0.242
8/23/2013 20:26	19.974	5835.354		5835.354	67.2875	0.247
8/23/2013 20:27	19.969	5835.357		5835.357	67.2881944	0.244
8/23/2013 20:28	19.97	5835.356		5835.356	67.2888889	0.245
8/23/2013 20:29	19.971	5835.358		5835.358	67.2895833	0.243
8/23/2013 20:30	19.972	5835.36		5835.36	67.2902778	0.241
8/23/2013 20:31	19.971	5835.356		5835.356	67.2909722	0.245
8/23/2013 20:32	19.972	5835.357		5835.357	67.2916667	0.244
8/23/2013 20:33	19.971	5835.359		5835.359	67.2923611	0.242
8/23/2013 20:34	19.97	5835.36		5835.36	67.2930556	0.241
8/23/2013 20:35	19.971	5835.354		5835.354	67.29375	0.247
8/23/2013 20:36	19.968	5835.358		5835.358	67.2944444	0.243
8/23/2013 20:37	19.971	5835.36		5835.36	67.2951389	0.241
8/23/2013 20:38	19.971	5835.361		5835.361	67.2958333	0.24
8/23/2013 20:39	19.97	5835.354		5835.354	67.2965278	0.247
8/23/2013 20:40	19.97	5835.358		5835.358	67.2972222	0.243
8/23/2013 20:41	19.972	5835.359		5835.359	67.2979167	0.242
8/23/2013 20:42	19.971	5835.356		5835.356	67.2986111	0.245
8/23/2013 20:43	19.97	5835.357		5835.357	67.2993056	0.244
8/23/2013 20:44	19.971	5835.355		5835.355	67.3	0.246
8/23/2013 20:45	19.971	5835.358		5835.358	67.3006944	0.243
8/23/2013 20:46	19.972	5835.358		5835.358	67.3013889	0.243
8/23/2013 20:47	19.971	5835.359		5835.359	67.3020833	0.242
8/23/2013 20:48	19.969	5835.357		5835.357	67.3027778	0.244
8/23/2013 20:49	19.968	5835.361		5835.361	67.3034722	0.24
8/23/2013 20:50	19.969	5835.357		5835.357	67.3041667	0.244
8/23/2013 20:51	19.969	5835.358		5835.358	67.3048611	0.243
8/23/2013 20:52	19.972	5835.358		5835.358	67.3055556	0.243
8/23/2013 20:53	19.971	5835.36		5835.36	67.30625	0.241
8/23/2013 20:54	19.971	5835.357		5835.357	67.3069444	0.244
8/23/2013 20:55	19.968	5835.354		5835.354	67.3076389	0.247
8/23/2013 20:56	19.969	5835.359		5835.359	67.3083333	0.242
8/23/2013 20:57	19.969	5835.36		5835.36	67.3090278	0.241
8/23/2013 20:58	19.968	5835.359		5835.359	67.3097222	0.242
8/23/2013 20:59	19.971	5835.354		5835.354	67.3104167	0.247
8/23/2013 21:00	19.971	5835.361		5835.361	67.3111111	0.24
8/23/2013 21:01	19.969	5835.357		5835.357	67.3118056	0.244
8/23/2013 21:02	19.968	5835.362		5835.362	67.3125	0.239
8/23/2013 21:03	19.97	5835.359		5835.359	67.3131944	0.242
8/23/2013 21:04	19.971	5835.36		5835.36	67.3138889	0.241
8/23/2013 21:05	19.969	5835.355		5835.355	67.3145833	0.246
8/23/2013 21:06	19.969	5835.36		5835.36	67.3152778	0.241
8/23/2013 21:07	19.967	5835.359		5835.359	67.3159722	0.242
8/23/2013 21:08	19.97	5835.357		5835.357	67.3166667	0.244
8/23/2013 21:09	19.969	5835.358		5835.358	67.3173611	0.243
8/23/2013 21:10	19.968	5835.362		5835.362	67.3180556	0.239
8/23/2013 21:11	19.97	5835.357		5835.357	67.31875	0.244
8/23/2013 21:12	19.97	5835.358		5835.358	67.3194444	0.243
8/23/2013 21:13	19.97	5835.355		5835.355	67.3201389	0.246
8/23/2013 21:14	19.97	5835.354		5835.354	67.3208333	0.247
8/23/2013 21:15	19.971	5835.36		5835.36	67.3215278	0.241
8/23/2013 21:16	19.971	5835.357		5835.357	67.3222222	0.244
8/23/2013 21:17	19.97	5835.359		5835.359	67.3229167	0.242
8/23/2013 21:18	19.968	5835.356		5835.356	67.3236111	0.245
8/23/2013 21:19	19.968	5835.36		5835.36	67.3243056	0.241
8/23/2013 21:20	19.969	5835.359		5835.359	67.325	0.242
8/23/2013 21:21	19.969	5835.362		5835.362	67.3256944	0.239
8/23/2013 21:22	19.968	5835.358		5835.358	67.3263889	0.243
8/23/2013 21:23	19.971	5835.357		5835.357	67.3270833	0.244
8/23/2013 21:24	19.969	5835.355		5835.355	67.3277778	0.246
8/23/2013 21:25	19.971	5835.359		5835.359	67.3284722	0.242
8/23/2013 21:26	19.969	5835.353		5835.353	67.3291667	0.248
8/23/2013 21:27	19.97	5835.354		5835.354	67.3298611	0.247
8/23/2013 21:28	19.97	5835.358		5835.358	67.3305556	0.243
8/23/2013 21:29	19.968	5835.358		5835.358	67.33125	0.243
8/23/2013 21:30	19.969	5835.357		5835.357	67.3319444	0.244
8/23/2013 21:31	19.971	5835.356		5835.356	67.3326389	0.245
8/23/2013 21:32	19.972	5835.354		5835.354	67.3333333	0.247
8/23/2013 21:33	19.969	5835.356		5835.356	67.3340278	0.245
8/23/2013 21:34	19.974	5835.354		5835.354	67.3347222	0.247
8/23/2013 21:35	19.971	5835.359		5835.359	67.3354167	0.242
8/23/2013 21:36	19.97	5835.355		5835.355	67.3361111	0.246
8/23/2013 21:37	19.972	5835.358		5835.358	67.3368056	0.243
8/23/2013 21:38	19.971	5835.357		5835.357	67.3375	0.244
8/23/2013 21:39	19.97	5835.36		5835.36	67.3381944	0.241
8/23/2013 21:40	19.971	5835.358		5835.358	67.3388889	0.243
8/23/2013 21:41	19.971	5835.356		5835.356	67.3395833	0.245
8/23/2013 21:42	19.972	5835.358		5835.358	67.3402778	0.243
8/23/2013 21:43	19.97	5835.356		5835.356	67.3409722	0.245
8/23/2013 21:44	19.971	5835.357		5835.357	67.3416667	0.244
8/23/2013 21:45	19.969	5835.358		5835.358	67.3423611	0.243
8/23/2013 21:46	19.97	5835.353		5835.353	67.3430556	0.248
8/23/2013 21:47	19.968	5835.36		5835.36	67.34375	0.241
8/23/2013 21:48	19.97	5835.358		5835.358	67.3444444	0.243
8/23/2013 21:49	19.97	5835.357		5835.357	67.3451389	0.244
8/23/2013 21:50	19.97	5835.36		5835.36	67.3458333	0.241
8/23/2013 21:51	19.971	5835.356		5835.356	67.3465278	0.245
8/23/2013 21:52	19.97	5835.359		5835.359	67.3472222	0.242
8/23/2013 21:53	19.967	5835.359		5835.359	67.3479167	0.242
8/23/2013 21:54	19.97	5835.357		5835.357	67.3486111	0.244
8/23/2013 21:55	19.969	5835.359		5835.359	67.3493056	0.242
8/23/2013 21:56	19.968	5835.356		5835.356	67.35	0.245
8/23/2013 21:57	19.971	5835.357		5835.357	67.3506944	0.244
8/23/2013 21:58	19.971	5835.356		5835.356	67.3513889	0.245
8/23/2013 21:59	19.969	5835.353		5835.353	67.3520833	0.248
8/23/2013 22:00	19.972	5835.362		5835.362	67.3527778	0.239
8/23/2013 22:01	19.971	5835.358		5835.358	67.3534722	0.243
8/23/2013 22:02	19.972	5835.354		5835.354	67.3541667	0.247
8/23/2013 22:03	19.968	5835.356		5835.356	67.3548611	0.245
8/23/2013 22:04	19.971	5835.358		5835.358	67.3555556	0.243
8/23/2013 22:05	19.97	5835.354		5835.354	67.35625	0.247
8/23/2013 22:06	19.971	5835.358		5835.358	67.3569444	0.243
8/23/2013 22:07	19.972	5835.358		5835.358	67.3576389	0.243
8/23/2013 22:08	19.971	5835.353		5835.353	67.3583333	0.248
8/23/2013 22:09	19.971	5835.36		5835.36	67.3590278	0.241
8/23/2013 22:10	19.971	5835.357		5835.357	67.3597222	0.244
8/23/2013 22:11	19.967	5835.358		5835.358	67.3604167	0.243
8/23/2013 22:12	19.971	5835.354		5835.354	67.3611111	0.247
8/23/2013 22:13	19.973	5835.354		5835.354	67.3618056	0.247
8/23/2013 22:14	19.972	5835.356		5835.356	67.3625	0.245
8/23/2013 22:15	19.973	5835.356		5835.356	67.3631944	0.245
8/23/2013 22:16	19.972	5835.355		5835.355	67.3638889	0.246
8/23/2013 22:17	19.967	5835.356		5835.356	67.3645833	0.245
8/23/2013 22:18	19.968	5835.353		5835.353	67.3652778	0.248
8/23/2013 22:19	19.972	5835.356		5835.356	67.3659722	0.245
8/23/2013 22:20	19.971	5835.354		5835.354	67.3666667	0.247
8/23/2013 22:21	19.97	5835.356		5835.356	67.3673611	0.245
8/23/2013 22:22	19.973	5835.357		5835.357	67.3680556	0.244
8/23/2013 22:23	19.972	5835.354		5835.354	67.36875	0.247
8/23/2013 22:24	19.969	5835.356		5835.356	67.3694444	0.245
8/23/2013 22:25	19.97	5835.357		5835.357	67.3701389	0.244
8/23/2013 22:26	19.97	5835.356		5835.356	67.3708333	0.245
8/23/2013 22:27	19.972	5835.358		5835.358	67.3715278	0.243
8/23/2013 22:28	19.974	5835.356		5835.356	67.3722222	0.245
8/23/2013 22:29	19.972	5835.356		5835.356	67.3729167	0.245
8/23/2013 22:30	19.972	5835.354		5835.354	67.3736111	0.247
8/23/2013 22:31	19.972	5835.355		5835.355	67.3743056	0.246
8/23/2013 22:32	19.972	5835.356		5835.356	67.375	0.245
8/23/2013 22:33	19.972	5835.354		5835.354	67.3756944	0.247
8/23/2013 22:34	19.97	5835.356		5835.356	67.3763889	0.245
8/23/2013 22:35	19.971	5835.357		5835.357	67.3770833	0.244
8/23/2013 22:36	19.97	5835.355		5835.355	67.3777778	0.246
8/23/2013 22:37	19.971	5835.355		5835.355	67.3784722	0.246
8/23/2013 22:38	19.974	5835.356		5835.356	67.3791667	0.245
8/23/2013 22:39	19.971	5835.352		5835.352	67.3798611	0.249
8/23/2013 22:40	19.973	5835.353		5835.353	67.3805556	0.248
8/23/2013 22:41	19.971	5835.354		5835.354	67.38125	0.247
8/23/2013 22:42	19.97	5835.354		5835.354	67.3819444	0.247
8/23/2013 22:43	19.973	5835.355		5835.355	67.3826389	0.246
8/23/2013 22:44	19.97	5835.351		5835.351	67.3833333	0.25
8/23/2013 22:45	19.971	5835.354		5835.354	67.3840278	0.247
8/23/2013 22:46	19.972	5835.358		5835.358	67.3847222	0.243
8/23/2013 22:47	19.969	5835.354		5835.354	67.3854167	0.247
8/23/2013 22:48	19.97	5835.354		5835.354	67.3861111	0.247
8/23/2013 22:49	19.97	5835.355		5835.355	67.3868056	0.246
8/23/2013 22:50	19.972	5835.353		5835.353	67.3875	0.248
8/23/2013 22:51	19.969	5835.359		5835.359	67.3881944	0.242
8/23/2013 22:52	19.972	5835.351		5835.351	67.3888889	0.25
8/23/2013 22:53	19.972	5835.355		5835.355	67.3895833	0.246
8/23/2013 22:54	19.969	5835.355		5835.355	67.3902778	0.246
8/23/2013 22:55	19.969	5835.352		5835.352	67.3909722	0.249
8/23/2013 22:56	19.972	5835.354		5835.354	67.3916667	0.247
8/23/2013 22:57	19.969	5835.354		5835.354	67.3923611	0.247
8/23/2013 22:58	19.97	5835.354		5835.354	67.3930556	0.247
8/23/2013 22:59	19.975	5835.355		5835.355	67.39375	0.246
8/23/2013 23:00	19.97	5835.352		5835.352	67.3944444	0.249
8/23/2013 23:01	19.972	5835.354		5835.354	67.3951389	0.247
8/23/2013 23:02	19.972	5835.352		5835.352	67.3958333	0.249
8/23/2013 23:03	19.972	5835.352		5835.352	67.3965278	0.249
8/23/2013 23:04	19.969	5835.352		5835.352	67.3972222	0.249
8/23/2013 23:05	19.971	5835.351		5835.351	67.3979167	0.25
8/23/2013 23:06	19.97	5835.353		5835.353	67.3986111	0.248
8/23/2013 23:07	19.971	5835.356		5835.356	67.3993056	0.245
8/23/2013 23:08	19.969	5835.354		5835.354	67.4	0.247
8/23/2013 23:09	19.969	5835.354		5835.354	67.4006944	0.247
8/23/2013 23:10	19.971	5835.354		5835.354	67.4013889	0.247
8/23/2013 23:11	19.971	5835.355		5835.355	67.4020833	0.246
8/23/2013 23:12	19.973	5835.351		5835.351	67.4027778	0.25
8/23/2013 23:13	19.973	5835.357		5835.357	67.4034722	0.244
8/23/2013 23:14	19.972	5835.353		5835.353	67.4041667	0.248
8/23/2013 23:15	19.97	5835.354		5835.354	67.4048611	0.247
8/23/2013 23:16	19.972	5835.353		5835.353	67.4055556	0.248
8/23/2013 23:17	19.969	5835.348		5835.348	67.40625	0.253
8/23/2013 23:18	19.971	5835.35		5835.35	67.4069444	0.251
8/23/2013 23:19	19.972	5835.354		5835.354	67.4076389	0.247
8/23/2013 23:20	19.973	5835.355		5835.355	67.4083333	0.246
8/23/2013 23:21	19.974	5835.351		5835.351	67.4090278	0.25
8/23/2013 23:22	19.974	5835.352		5835.352	67.4097222	0.249
8/23/2013 23:23	19.972	5835.356		5835.356	67.4104167	0.245
8/23/2013 23:24	19.972	5835.356		5835.356	67.4111111	0.245
8/23/2013 23:25	19.972	5835.353		5835.353	67.4118056	0.248
8/23/2013 23:26	19.971	5835.353		5835.353	67.4125	0.248
8/23/2013 23:27	19.972	5835.351		5835.351	67.4131944	0.25
8/23/2013 23:28	19.972	5835.352		5835.352	67.4138889	0.249
8/23/2013 23:29	19.972	5835.354		5835.354	67.4145833	0.247
8/23/2013 23:30	19.972	5835.351		5835.351	67.4152778	0.25
8/23/2013 23:31	19.973	5835.353		5835.353	67.4159722	0.248
8/23/2013 23:32	19.971	5835.354		5835.354	67.4166667	0.247
8/23/2013 23:33	19.973	5835.356		5835.356	67.4173611	0.245
8/23/2013 23:34	19.971	5835.353		5835.353	67.4180556	0.248
8/23/2013 23:35	19.971	5835.356		5835.356	67.41875	0.245
8/23/2013 23:36	19.972	5835.349		5835.349	67.4194444	0.252
8/23/2013 23:37	19.972	5835.353		5835.353	67.4201389	0.248
8/23/2013 23:38	19.972	5835.352		5835.352	67.4208333	0.249
8/23/2013 23:39	19.97	5835.351		5835.351	67.4215278	0.25
8/23/2013 23:40	19.972	5835.354		5835.354	67.4222222	0.247
8/23/2013 23:41	19.972	5835.353		5835.353	67.4229167	0.248
8/23/2013 23:42	19.973	5835.352		5835.352	67.4236111	0.249
8/23/2013 23:43	19.971	5835.356		5835.356	67.4243056	0.245
8/23/2013 23:44	19.97	5835.355		5835.355	67.425	0.246
8/23/2013 23:45	19.972	5835.353		5835.353	67.4256944	0.248
8/23/2013 23:46	19.97	5835.356		5835.356	67.4263889	0.245
8/23/2013 23:47	19.974	5835.351		5835.351	67.4270833	0.25
8/23/2013 23:48	19.971	5835.355		5835.355	67.4277778	0.246
8/23/2013 23:49	19.974	5835.353		5835.353	67.4284722	0.248
8/23/2013 23:50	19.972	5835.352		5835.352	67.4291667	0.249
8/23/2013 23:51	19.97	5835.35		5835.35	67.4298611	0.251
8/23/2013 23:52	19.971	5835.351		5835.351	67.4305556	0.25
8/23/2013 23:53	19.972	5835.352		5835.352	67.43125	0.249
8/23/2013 23:54	19.969	5835.354		5835.354	67.4319444	0.247
8/23/2013 23:55	19.971	5835.349		5835.349	67.4326389	0.252
8/23/2013 23:56	19.972	5835.354		5835.354	67.4333333	0.247
8/23/2013 23:57	19.973	5835.355		5835.355	67.4340278	0.246
8/23/2013 23:58	19.973	5835.352		5835.352	67.4347222	0.249
8/23/2013 23:59	19.971	5835.352		5835.352	67.4354167	0.249
8/24/2013 0:00	19.973	5835.353		5835.353	67.4361111	0.248
8/24/2013 0:01	19.974	5835.353		5835.353	67.4368056	0.248
8/24/2013 0:02	19.972	5835.354		5835.354	67.4375	0.247
8/24/2013 0:03	19.976	5835.354		5835.354	67.4381944	0.247
8/24/2013 0:04	19.972	5835.355		5835.355	67.4388889	0.246
8/24/2013 0:05	19.971	5835.353		5835.353	67.4395833	0.248
8/24/2013 0:06	19.97	5835.353		5835.353	67.4402778	0.248
8/24/2013 0:07	19.971	5835.354		5835.354	67.4409722	0.247
8/24/2013 0:08	19.973	5835.354		5835.354	67.4416667	0.247
8/24/2013 0:09	19.971	5835.356		5835.356	67.4423611	0.245
8/24/2013 0:10	19.972	5835.354		5835.354	67.4430556	0.247
8/24/2013 0:11	19.971	5835.352		5835.352	67.44375	0.249
8/24/2013 0:12	19.974	5835.355		5835.355	67.4444444	0.246
8/24/2013 0:13	19.972	5835.352		5835.352	67.4451389	0.249
8/24/2013 0:14	19.972	5835.353		5835.353	67.4458333	0.248
8/24/2013 0:15	19.972	5835.355		5835.355	67.4465278	0.246
8/24/2013 0:16	19.972	5835.352		5835.352	67.4472222	0.249

8/24/2013 0:17	19.972	5835.354	5835.354	67.4479167	0.247
8/24/2013 0:18	19.972	5835.354	5835.354	67.4486111	0.247
8/24/2013 0:19	19.972	5835.354	5835.354	67.4493056	0.247
8/24/2013 0:20	19.972	5835.352	5835.352	67.45	0.249
8/24/2013 0:21	19.972	5835.353	5835.353	67.4506944	0.248
8/24/2013 0:22	19.973	5835.348	5835.348	67.4513889	0.253
8/24/2013 0:23	19.973	5835.352	5835.352	67.4520833	0.249
8/24/2013 0:24	19.974	5835.354	5835.354	67.4527778	0.247
8/24/2013 0:25	19.97	5835.353	5835.353	67.4534722	0.248
8/24/2013 0:26	19.973	5835.353	5835.353	67.4541667	0.248
8/24/2013 0:27	19.974	5835.352	5835.352	67.4548611	0.249
8/24/2013 0:28	19.975	5835.352	5835.352	67.4555556	0.249
8/24/2013 0:29	19.972	5835.348	5835.348	67.45625	0.253
8/24/2013 0:30	19.972	5835.352	5835.352	67.4569444	0.249
8/24/2013 0:31	19.97	5835.353	5835.353	67.4576389	0.248
8/24/2013 0:32	19.974	5835.353	5835.353	67.4583333	0.248
8/24/2013 0:33	19.972	5835.351	5835.351	67.4590278	0.25
8/24/2013 0:34	19.97	5835.353	5835.353	67.4597222	0.248
8/24/2013 0:35	19.972	5835.353	5835.353	67.4604167	0.248
8/24/2013 0:36	19.971	5835.351	5835.351	67.4611111	0.25
8/24/2013 0:37	19.972	5835.354	5835.354	67.4618056	0.247
8/24/2013 0:38	19.973	5835.354	5835.354	67.4625	0.247
8/24/2013 0:39	19.972	5835.354	5835.354	67.4631944	0.247
8/24/2013 0:40	19.973	5835.356	5835.356	67.4638889	0.245
8/24/2013 0:41	19.971	5835.352	5835.352	67.4645833	0.249
8/24/2013 0:42	19.972	5835.353	5835.353	67.4652778	0.248
8/24/2013 0:43	19.974	5835.354	5835.354	67.4659722	0.247
8/24/2013 0:44	19.972	5835.351	5835.351	67.4666667	0.25
8/24/2013 0:45	19.972	5835.349	5835.349	67.4673611	0.252
8/24/2013 0:46	19.974	5835.353	5835.353	67.4680556	0.248
8/24/2013 0:47	19.975	5835.352	5835.352	67.46875	0.249
8/24/2013 0:48	19.973	5835.349	5835.349	67.4694444	0.252
8/24/2013 0:49	19.972	5835.352	5835.352	67.4701389	0.249
8/24/2013 0:50	19.976	5835.351	5835.351	67.4708333	0.25
8/24/2013 0:51	19.972	5835.354	5835.354	67.4715278	0.247
8/24/2013 0:52	19.975	5835.35	5835.35	67.4722222	0.251
8/24/2013 0:53	19.977	5835.353	5835.353	67.4729167	0.248
8/24/2013 0:54	19.974	5835.351	5835.351	67.4736111	0.25
8/24/2013 0:55	19.971	5835.354	5835.354	67.4743056	0.247
8/24/2013 0:56	19.972	5835.35	5835.35	67.475	0.251
8/24/2013 0:57	19.973	5835.352	5835.352	67.4756944	0.249
8/24/2013 0:58	19.972	5835.349	5835.349	67.4763889	0.252
8/24/2013 0:59	19.972	5835.355	5835.355	67.4770833	0.246
8/24/2013 1:00	19.972	5835.353	5835.353	67.4777778	0.248
8/24/2013 1:01	19.973	5835.349	5835.349	67.4784722	0.252
8/24/2013 1:02	19.974	5835.354	5835.354	67.4791667	0.247
8/24/2013 1:03	19.974	5835.35	5835.35	67.4798611	0.251
8/24/2013 1:04	19.973	5835.352	5835.352	67.4805556	0.249
8/24/2013 1:05	19.974	5835.353	5835.353	67.48125	0.248
8/24/2013 1:06	19.973	5835.353	5835.353	67.4819444	0.248
8/24/2013 1:07	19.974	5835.353	5835.353	67.4826389	0.248
8/24/2013 1:08	19.972	5835.352	5835.352	67.4833333	0.249
8/24/2013 1:09	19.974	5835.353	5835.353	67.4840278	0.248
8/24/2013 1:10	19.974	5835.35	5835.35	67.4847222	0.251
8/24/2013 1:11	19.972	5835.354	5835.354	67.4854167	0.247
8/24/2013 1:12	19.973	5835.352	5835.352	67.4861111	0.249
8/24/2013 1:13	19.971	5835.353	5835.353	67.4868056	0.248
8/24/2013 1:14	19.973	5835.353	5835.353	67.4875	0.248
8/24/2013 1:15	19.973	5835.352	5835.352	67.4881944	0.249
8/24/2013 1:16	19.971	5835.352	5835.352	67.4888889	0.249
8/24/2013 1:17	19.973	5835.353	5835.353	67.4895833	0.248
8/24/2013 1:18	19.972	5835.346	5835.346	67.4902778	0.255
8/24/2013 1:19	19.974	5835.35	5835.35	67.4909722	0.251
8/24/2013 1:20	19.971	5835.35	5835.35	67.4916667	0.251
8/24/2013 1:21	19.974	5835.351	5835.351	67.4923611	0.25
8/24/2013 1:22	19.973	5835.35	5835.35	67.4930556	0.251
8/24/2013 1:23	19.972	5835.35	5835.35	67.49375	0.251
8/24/2013 1:24	19.975	5835.353	5835.353	67.4944444	0.248
8/24/2013 1:25	19.971	5835.355	5835.355	67.4951389	0.246
8/24/2013 1:26	19.973	5835.352	5835.352	67.4958333	0.249
8/24/2013 1:27	19.971	5835.35	5835.35	67.4965278	0.251
8/24/2013 1:28	19.971	5835.348	5835.348	67.4972222	0.253
8/24/2013 1:29	19.974	5835.353	5835.353	67.4979167	0.248
8/24/2013 1:30	19.972	5835.35	5835.35	67.4986111	0.251
8/24/2013 1:31	19.972	5835.352	5835.352	67.4993056	0.249
8/24/2013 1:32	19.972	5835.353	5835.353	67.5	0.248
8/24/2013 1:33	19.971	5835.355	5835.355	67.5006944	0.246
8/24/2013 1:34	19.972	5835.351	5835.351	67.5013889	0.25
8/24/2013 1:35	19.971	5835.353	5835.353	67.5020833	0.248
8/24/2013 1:36	19.972	5835.35	5835.35	67.5027778	0.251
8/24/2013 1:37	19.973	5835.353	5835.353	67.5034722	0.248
8/24/2013 1:38	19.974	5835.352	5835.352	67.5041667	0.249
8/24/2013 1:39	19.974	5835.349	5835.349	67.5048611	0.252
8/24/2013 1:40	19.972	5835.35	5835.35	67.5055556	0.251
8/24/2013 1:41	19.976	5835.351	5835.351	67.50625	0.25
8/24/2013 1:42	19.974	5835.351	5835.351	67.5069444	0.25
8/24/2013 1:43	19.974	5835.352	5835.352	67.5076389	0.249
8/24/2013 1:44	19.975	5835.353	5835.353	67.5083333	0.248
8/24/2013 1:45	19.976	5835.352	5835.352	67.5090278	0.249
8/24/2013 1:46	19.975	5835.35	5835.35	67.5097222	0.251
8/24/2013 1:47	19.975	5835.349	5835.349	67.5104167	0.252
8/24/2013 1:48	19.972	5835.351	5835.351	67.5111111	0.25
8/24/2013 1:49	19.972	5835.349	5835.349	67.5118056	0.252
8/24/2013 1:50	19.977	5835.348	5835.348	67.5125	0.253
8/24/2013 1:51	19.975	5835.354	5835.354	67.5131944	0.247
8/24/2013 1:52	19.975	5835.351	5835.351	67.5138889	0.25
8/24/2013 1:53	19.973	5835.351	5835.351	67.5145833	0.25
8/24/2013 1:54	19.972	5835.35	5835.35	67.5152778	0.251
8/24/2013 1:55	19.973	5835.353	5835.353	67.5159722	0.248
8/24/2013 1:56	19.972	5835.351	5835.351	67.5166667	0.25
8/24/2013 1:57	19.972	5835.35	5835.35	67.5173611	0.251
8/24/2013 1:58	19.972	5835.353	5835.353	67.5180556	0.248
8/24/2013 1:59	19.974	5835.352	5835.352	67.51875	0.249
8/24/2013 2:00	19.97	5835.351	5835.351	67.5194444	0.25
8/24/2013 2:01	19.973	5835.352	5835.352	67.5201389	0.249
8/24/2013 2:02	19.97	5835.353	5835.353	67.5208333	0.248
8/24/2013 2:03	19.972	5835.351	5835.351	67.5215278	0.25
8/24/2013 2:04	19.975	5835.352	5835.352	67.5222222	0.249
8/24/2013 2:05	19.972	5835.353	5835.353	67.5229167	0.248
8/24/2013 2:06	19.973	5835.353	5835.353	67.5236111	0.248
8/24/2013 2:07	19.973	5835.352	5835.352	67.5243056	0.249
8/24/2013 2:08	19.974	5835.353	5835.353	67.525	0.248
8/24/2013 2:09	19.975	5835.351	5835.351	67.5256944	0.25
8/24/2013 2:10	19.974	5835.349	5835.349	67.5263889	0.252
8/24/2013 2:11	19.971	5835.349	5835.349	67.5270833	0.252
8/24/2013 2:12	19.974	5835.348	5835.348	67.5277778	0.253
8/24/2013 2:13	19.972	5835.349	5835.349	67.5284722	0.252
8/24/2013 2:14	19.973	5835.353	5835.353	67.5291667	0.248
8/24/2013 2:15	19.973	5835.351	5835.351	67.5298611	0.25
8/24/2013 2:16	19.975	5835.35	5835.35	67.5305556	0.251
8/24/2013 2:17	19.972	5835.353	5835.353	67.53125	0.248
8/24/2013 2:18	19.972	5835.354	5835.354	67.5319444	0.247
8/24/2013 2:19	19.972	5835.349	5835.349	67.5326389	0.252
8/24/2013 2:20	19.972	5835.349	5835.349	67.5333333	0.252
8/24/2013 2:21	19.972	5835.355	5835.355	67.5340278	0.246
8/24/2013 2:22	19.975	5835.35	5835.35	67.5347222	0.251
8/24/2013 2:23	19.971	5835.353	5835.353	67.5354167	0.248
8/24/2013 2:24	19.973	5835.352	5835.352	67.5361111	0.249
8/24/2013 2:25	19.974	5835.351	5835.351	67.5368056	0.25
8/24/2013 2:26	19.973	5835.349	5835.349	67.5375	0.252
8/24/2013 2:27	19.973	5835.351	5835.351	67.5381944	0.25
8/24/2013 2:28	19.973	5835.353	5835.353	67.5388889	0.248
8/24/2013 2:29	19.971	5835.353	5835.353	67.5395833	0.248
8/24/2013 2:30	19.973	5835.351	5835.351	67.5402778	0.25
8/24/2013 2:31	19.972	5835.348	5835.348	67.5409722	0.253
8/24/2013 2:32	19.973	5835.352	5835.352	67.5416667	0.249
8/24/2013 2:33	19.972	5835.352	5835.352	67.5423611	0.249
8/24/2013 2:34	19.971	5835.353	5835.353	67.5430556	0.248
8/24/2013 2:35	19.971	5835.35	5835.35	67.54375	0.251
8/24/2013 2:36	19.974	5835.348	5835.348	67.5444444	0.253
8/24/2013 2:37	19.972	5835.349	5835.349	67.5451389	0.252
8/24/2013 2:38	19.972	5835.351	5835.351	67.5458333	0.25
8/24/2013 2:39	19.972	5835.348	5835.348	67.5465278	0.253
8/24/2013 2:40	19.972	5835.351	5835.351	67.5472222	0.25
8/24/2013 2:41	19.972	5835.351	5835.351	67.5479167	0.25
8/24/2013 2:42	19.973	5835.35	5835.35	67.5486111	0.251
8/24/2013 2:43	19.972	5835.349	5835.349	67.5493056	0.252
8/24/2013 2:44	19.97	5835.353	5835.353	67.55	0.248
8/24/2013 2:45	19.973	5835.347	5835.347	67.5506944	0.254
8/24/2013 2:46	19.973	5835.353	5835.353	67.5513889	0.248
8/24/2013 2:47	19.974	5835.35	5835.35	67.5520833	0.251
8/24/2013 2:48	19.97	5835.353	5835.353	67.5527778	0.248
8/24/2013 2:49	19.972	5835.353	5835.353	67.5534722	0.248
8/24/2013 2:50	19.972	5835.353	5835.353	67.5541667	0.248
8/24/2013 2:51	19.971	5835.35	5835.35	67.5548611	0.251
8/24/2013 2:52	19.972	5835.352	5835.352	67.5555556	0.249
8/24/2013 2:53	19.971	5835.352	5835.352	67.55625	0.249
8/24/2013 2:54	19.973	5835.349	5835.349	67.5569444	0.252
8/24/2013 2:55	19.972	5835.35	5835.35	67.5576389	0.251
8/24/2013 2:56	19.972	5835.35	5835.35	67.5583333	0.251
8/24/2013 2:57	19.971	5835.353	5835.353	67.5590278	0.248
8/24/2013 2:58	19.971	5835.348	5835.348	67.5597222	0.253
8/24/2013 2:59	19.973	5835.351	5835.351	67.5604167	0.25
8/24/2013 3:00	19.972	5835.349	5835.349	67.5611111	0.252
8/24/2013 3:01	19.973	5835.353	5835.353	67.5618056	0.248
8/24/2013 3:02	19.971	5835.349	5835.349	67.5625	0.252
8/24/2013 3:03	19.973	5835.352	5835.352	67.5631944	0.249
8/24/2013 3:04	19.969	5835.354	5835.354	67.5638889	0.247
8/24/2013 3:05	19.972	5835.353	5835.353	67.5645833	0.248
8/24/2013 3:06	19.971	5835.352	5835.352	67.5652778	0.249
8/24/2013 3:07	19.973	5835.352	5835.352	67.5659722	0.249
8/24/2013 3:08	19.972	5835.353	5835.353	67.5666667	0.248
8/24/2013 3:09	19.973	5835.349	5835.349	67.5673611	0.252
8/24/2013 3:10	19.974	5835.348	5835.348	67.5680556	0.253
8/24/2013 3:11	19.973	5835.351	5835.351	67.56875	0.25
8/24/2013 3:12	19.971	5835.351	5835.351	67.5694444	0.25
8/24/2013 3:13	19.97	5835.353	5835.353	67.5701389	0.248
8/24/2013 3:14	19.972	5835.354	5835.354	67.5708333	0.247
8/24/2013 3:15	19.972	5835.351	5835.351	67.5715278	0.25
8/24/2013 3:16	19.974	5835.352	5835.352	67.5722222	0.249
8/24/2013 3:17	19.972	5835.353	5835.353	67.5729167	0.248
8/24/2013 3:18	19.974	5835.353	5835.353	67.5736111	0.248
8/24/2013 3:19	19.972	5835.357	5835.357	67.5743056	0.244
8/24/2013 3:20	19.973	5835.351	5835.351	67.575	0.25
8/24/2013 3:21	19.972	5835.352	5835.352	67.5756944	0.249
8/24/2013 3:22	19.973	5835.353	5835.353	67.5763889	0.248
8/24/2013 3:23	19.972	5835.348	5835.348	67.5770833	0.253
8/24/2013 3:24	19.973	5835.354	5835.354	67.5777778	0.247
8/24/2013 3:25	19.973	5835.351	5835.351	67.5784722	0.25
8/24/2013 3:26	19.971	5835.35	5835.35	67.5791667	0.251
8/24/2013 3:27	19.972	5835.355	5835.355	67.5798611	0.246
8/24/2013 3:28	19.97	5835.352	5835.352	67.5805556	0.249
8/24/2013 3:29	19.972	5835.354	5835.354	67.58125	0.247
8/24/2013 3:30	19.97	5835.348	5835.348	67.5819444	0.253
8/24/2013 3:31	19.974	5835.353	5835.353	67.5826389	0.248
8/24/2013 3:32	19.974	5835.352	5835.352	67.5833333	0.249
8/24/2013 3:33	19.974	5835.352	5835.352	67.5840278	0.249
8/24/2013 3:34	19.975	5835.354	5835.354	67.5847222	0.247
8/24/2013 3:35	19.975	5835.35	5835.35	67.5854167	0.251
8/24/2013 3:36	19.973	5835.35	5835.35	67.5861111	0.251
8/24/2013 3:37	19.974	5835.353	5835.353	67.5868056	0.248
8/24/2013 3:38	19.973	5835.349	5835.349	67.5875	0.252
8/24/2013 3:39	19.974	5835.35	5835.35	67.5881944	0.251
8/24/2013 3:40	19.975	5835.354	5835.354	67.5888889	0.247
8/24/2013 3:41	19.972	5835.354	5835.354	67.5895833	0.247
8/24/2013 3:42	19.973	5835.354	5835.354	67.5902778	0.247
8/24/2013 3:43	19.973	5835.354	5835.354	67.5909722	0.247
8/24/2013 3:44	19.971	5835.351	5835.351	67.5916667	0.25
8/24/2013 3:45	19.973	5835.352	5835.352	67.5923611	0.249
8/24/2013 3:46	19.971	5835.351	5835.351	67.5930556	0.25
8/24/2013 3:47	19.973	5835.353	5835.353	67.59375	0.248
8/24/2013 3:48	19.974	5835.351	5835.351	67.5944444	0.25
8/24/2013 3:49	19.972	5835.352	5835.352	67.5951389	0.249
8/24/2013 3:50	19.973	5835.352	5835.352	67.5958333	0.249
8/24/2013 3:51	19.971	5835.352	5835.352	67.5965278	0.249
8/24/2013 3:52	19.972	5835.352	5835.352	67.5972222	0.249
8/24/2013 3:53	19.973	5835.351	5835.351	67.5979167	0.25
8/24/2013 3:54	19.973	5835.354	5835.354	67.5986111	0.247
8/24/2013 3:55	19.972	5835.354	5835.354	67.5993056	0.247
8/24/2013 3:56	19.973	5835.353	5835.353	67.6	0.248
8/24/2013 3:57	19.973	5835.35	5835.35	67.6006944	0.251
8/24/2013 3:58	19.972	5835.351	5835.351	67.6013889	0.25
8/24/2013 3:59	19.973	5835.353	5835.353	67.6020833	0.248
8/24/2013 4:00	19.974	5835.348	5835.348	67.6027778	0.253
8/24/2013 4:01	19.973	5835.353	5835.353	67.6034722	0.248
8/24/2013 4:02	19.976	5835.35	5835.35	67.6041667	0.251
8/24/2013 4:03	19.973	5835.353	5835.353	67.6048611	0.248
8/24/2013 4:04	19.972	5835.353	5835.353	67.6055556	0.248
8/24/2013 4:05	19.973	5835.354	5835.354	67.60625	0.247
8/24/2013 4:06	19.973	5835.354	5835.354	67.6069444	0.247
8/24/2013 4:07	19.972	5835.353	5835.353	67.6076389	0.248
8/24/2013 4:08	19.973	5835.352	5835.352	67.6083333	0.249
8/24/2013 4:09	19.971	5835.352	5835.352	67.6090278	0.249
8/24/2013 4:10	19.974	5835.35	5835.35	67.6097222	0.251
8/24/2013 4:11	19.971	5835.352	5835.352	67.6104167	0.249
8/24/2013 4:12	19.975	5835.349	5835.349	67.6111111	0.252
8/24/2013 4:13	19.973	5835.349	5835.349	67.6118056	0.252
8/24/2013 4:14	19.972	5835.352	5835.352	67.6125	0.249
8/24/2013 4:15	19.972	5835.35	5835.35	67.6131944	0.251
8/24/2013 4:16	19.971	5835.352	5835.352	67.6138889	0.249
8/24/2013 4:17	19.973	5835.348	5835.348	67.6145833	0.253
8/24/2013 4:18	19.973	5835.351	5835.351	67.6152778	0.25
8/24/2013 4:19	19.973	5835.351	5835.351	67.6159722	0.25
8/24/2013 4:20	19.971	5835.353	5835.353	67.6166667	0.248
8/24/2013 4:21	19.972	5835.352	5835.352	67.6173611	0.249
8/24/2013 4:22	19.972	5835.351	5835.351	67.6180556	0.25
8/24/2013 4:23	19.972	5835.353	5835.353	67.61875	0.248
8/24/2013 4:24	19.975	5835.352	5835.352	67.6194444	0.249
8/24/2013 4:25	19.973	5835.353	5835.353	67.6201389	0.248
8/24/2013 4:26	19.972	5835.353	5835.353	67.6208333	0.248
8/24/2013 4:27	19.972	5835.354	5835.354	67.6215278	0.247
8/24/2013 4:28	19.974	5835.349	5835.349	67.6222222	0.252
8/24/2013 4:29	19.971	5835.353	5835.353	67.6229167	0.248
8/24/2013 4:30	19.974	5835.35	5835.35	67.6236111	0.251
8/24/2013 4:31	19.973	5835.352	5835.352	67.6243056	0.249
8/24/2013 4:32	19.973	5835.352	5835.352	67.625	0.249
8/24/2013 4:33	19.975	5835.351	5835.351	67.6256944	0.25
8/24/2013 4:34	19.974	5835.354	5835.354	67.6263889	0.247
8/24/2013 4:35	19.973	5835.352	5835.352	67.6270833	0.249
8/24/2013 4:36	19.973	5835.351	5835.351	67.6277778	0.25
8/24/2013 4:37	19.972	5835.352	5835.352	67.6284722	0.249
8/24/2013 4:38	19.973	5835.355	5835.355	67.6291667	0.246
8/24/2013 4:39	19.972	5835.354	5835.354	67.6298611	0.247
8/24/2013 4:40	19.972	5835.354	5835.354	67.6305556	0.247
8/24/2013 4:41	19.974	5835.353	5835.353	67.63125	0.248
8/24/2013 4:42	19.972	5835.355	5835.355	67.6319444	0.246
8/24/2013 4:43	19.972	5835.354	5835.354	67.6326389	0.247
8/24/2013 4:44	19.972	5835.354	5835.354	67.6333333	0.247
8/24/2013 4:45	19.97	5835.355	5835.355	67.6340278	0.246
8/24/2013 4:46	19.97	5835.355	5835.355	67.6347222	0.246
8/24/2013 4:47	19.974	5835.358	5835.358	67.6354167	0.243
8/24/2013 4:48	19.971	5835.352	5835.352	67.6361111	0.249
8/24/2013 4:49	19.973	5835.353	5835.353	67.6368056	0.248
8/24/2013 4:50	19.97	5835.353	5835.353	67.6375	0.248
8/24/2013 4:51	19.972	5835.355	5835.355	67.6381944	0.246
8/24/2013 4:52	19.974	5835.351	5835.351	67.6388889	0.25
8/24/2013 4:53	19.973	5835.354	5835.354	67.6395833	0.247
8/24/2013 4:54	19.972	5835.353	5835.353	67.6402778	0.248
8/24/2013 4:55	19.973	5835.354	5835.354	67.6409722	0.247
8/24/2013 4:56	19.972	5835.356	5835.356	67.6416667	0.245
8/24/2013 4:57	19.972	5835.355	5835.355	67.6423611	0.246
8/24/2013 4:58	19.972	5835.353	5835.353	67.6430556	0.248
8/24/2013 4:59	19.972	5835.353	5835.353	67.64375	0.248
8/24/2013 5:00	19.973	5835.355	5835.355	67.6444444	0.246
8/24/2013 5:01	19.972	5835.35	5835.35	67.6451389	0.251
8/24/2013 5:02	19.972	5835.356	5835.356	67.6458333	0.245
8/24/2013 5:03	19.975	5835.354	5835.354	67.6465278	0.247
8/24/2013 5:04	19.972	5835.355	5835.355	67.6472222	0.246
8/24/2013 5:05	19.972	5835.355	5835.355	67.6479167	0.246
8/24/2013 5:06	19.972	5835.353	5835.353	67.6486111	0.248
8/24/2013 5:07	19.972	5835.351	5835.351	67.6493056	0.25
8/24/2013 5:08	19.971	5835.354	5835.354	67.65	0.247
8/24/2013 5:09	19.972	5835.354	5835.354	67.6506944	0.247
8/24/2013 5:10	19.97	5835.354	5835.354	67.6513889	0.247
8/24/2013 5:11	19.974	5835.352	5835.352	67.6520833	0.249
8/24/2013 5:12	19.972	5835.354	5835.354	67.6527778	0.247
8/24/2013 5:13	19.975	5835.352	5835.352	67.6534722	0.249
8/24/2013 5:14	19.973	5835.357	5835.357	67.6541667	0.244
8/24/2013 5:15	19.972	5835.356	5835.356	67.6548611	0.245
8/24/2013 5:16	19.972	5835.356	5835.356	67.6555556	0.245
8/24/2013 5:17	19.972	5835.355	5835.355	67.65625	0.246
8/24/2013 5:18	19.971	5835.356	5835.356	67.6569444	0.245
8/24/2013 5:19	19.971	5835.358	5835.358	67.6576389	0.243
8/24/2013 5:20	19.972	5835.355	5835.355	67.6583333	0.246
8/24/2013 5:21	19.972	5835.354	5835.354	67.6590278	0.247
8/24/2013 5:22	19.972	5835.354	5835.354	67.6597222	0.247
8/24/2013 5:23	19.971	5835.352	5835.352	67.6604167	0.249
8/24/2013 5:24	19.972	5835.356	5835.356	67.6611111	0.245
8/24/2013 5:25	19.973	5835.352	5835.352	67.6618056	0.249
8/24/2013 5:26	19.973	5835.356	5835.356	67.6625	0.245
8/24/2013 5:27	19.971	5835.355	5835.355	67.6631944	0.246
8/24/2013 5:28	19.974	5835.355	5835.355	67.6638889	0.246
8/24/2013 5:29	19.973	5835.356	5835.356	67.6645833	0.245
8/24/2013 5:30	19.972	5835.357	5835.357	67.6652778	0.244
8/24/2013 5:31	19.972	5835.358	5835.358	67.6659722	0.243
8/24/2013 5:32	19.97	5835.356	5835.356	67.6666667	0.245
8/24/2013 5:33	19.97	5835.355	5835.355	67.6673611	0.246
8/24/2013 5:34	19.97	5835.354	5835.354	67.6680556	0.247
8/24/2013 5:35	19.969	5835.357	5835.357	67.66875	0.244
8/24/2013 5:36	19.969	5835.357	5835.357	67.6694444	0.244
8/24/2013 5:37	19.972	5835.356	5835.356	67.6701389	0.245
8/24/2013 5:38	19.968	5835.356	5835.356	67.6708333	0.245
8/24/2013 5:39	19.971	5835.355	5835.355	67.6715278	0.246
8/24/2013 5:40	19.972	5835.357	5835.357	67.6722222	0.244
8/24/2013 5:41	19.972	5835.357	5835.357	67.6729167	0.244
8/24/2013 5:42	19.972	5835.358	5835.358	67.6736111	0.243
8/24/2013 5:43	19.971	5835.353	5835.353	67.6743056	0.248
8/24/2013 5:44	19.97	5835.356	5835.356	67.675	0.245
8/24/2013 5:45	19.972	5835.354	5835.354	67.6756944	0.247
8/24/2013 5:46	19.97	5835.354	5835.354	67.6763889	0.247
8/24/2013 5:47	19.969	5835.354	5835.354	67.6770833	0.247
8/24/2013 5:48	19.97	5835.354	5835.354	67.6777778	0.247
8/24/2013 5:49	19.971	5835.356	5835.356	67.6784722	0.245
8/24/2013 5:50	19.972	5835.354	5835.354	67.6791667	0.247
8/24/2013 5:51	19.971	5835.357	5835.357	67.6798611	0.244
8/24/2013 5:52	19.972	5835.355	5835.355	67.6805556	0.246
8/24/2013 5:53	19.971	5835.354	5835.354	67.68125	0.247
8/24/2013 5:54	19.971	5835.355	5835.355	67.6819444	0.246
8/24/2013 5:55	19.972	5835.356	5835.356	67.6826389	0.245
8/24/2013 5:56	19.97	5835.357	5835.357	67.6833333	0.244
8/24/2013 5:57	19.973	5835.356	5835.356	67.6840278	0.245
8/24/2013 5:58	19.972	5835.353	5835.353	67.6847222	0.248
8/24/2013 5:59	19.972	5835.356	5835.356	67.6854167	0.245
8/24/2013 6:00	19.972	5835.356	5835.356	67.6861111	0.245
8/24/2013 6:01	19.971	5835.358	5835.358	67.6868056	0.243
8/24/2013 6:02	19.973	5835.356	5835.356	67.6875	0.245
8/24/2013 6:03	19.972	5835.361	5835.361	67.6881944	0.24
8/24/2013 6:04	19.972	5835.357	5835.357	67.6888889	0.244
8/24/2013 6:05	19.972	5835.355	5835.355	67.6895833	0.246
8/24/2013 6:06	19.97	5835.352	5835.352	67.6902778	0.249
8/24/2013 6:07	19.97	5835.36	5835.36	67.6909722	0.241
8/24/2013 6:08	19.972	5835.356	5835.356	67.6916667	0.245
8/24/2013 6:09	19.972	5835.353	5835.353	67.6923611	0.248
8/24/2013 6:10	19.971	5835.355	5835.355	67.6930556	0.246
8/24/2013 6:11	19.973	5835.355	5835.355	67.69375	0.246
8/24/2013 6:12	19.972	5835.355	5835.355	67.6944444	0.246
8/24/2013 6:13	19.971	5835.354	5835.354	67.6951389	0.247
8/24/2013 6:14	19.969	5835.356	5835.356	67.6958333	0.245
8/24/2013 6:15	19.97	5835.357	5835.357	67.6965278	0.244
8/24/2013 6:16	19.974	5835.357	5835.357	67.6972222	0.244
8/24/2013 6:17	19.972	5835.355	5835.355	67.6979167	0.246
8/24/2013 6:18	19.971	5835.356	5835.356	67.6986111	0.245
8/24/2013 6:19	19.972	5835.357	5835.357	67.6993056	0.244
8/24/2013 6:20	19.972	5835.357	5835.357	67.7	0.244
8/24/2013 6:21	19.971	5835.359	5835.359	67.7006944	0.242
8/24/2013 6:22	19.971	5835.357	5835.357	67.7013889	0.244
8/24/2013 6:23	19.972	5835.355	5835.355	67.7020833	0.246
8/24/2013 6:24	19.972	5835.357	5835.357	67.7027778	0.244
8/24/2013 6:25	19.973	5835.357	5835.357	67.7034722	0.244
8/24/2013 6:26	19.975	5835.352	5835.352	67.7041667	0.249
8/24/2013 6:27	19.973	5835.356	5835.356	67.7048611	0.245
8/24/2013 6:28	19.974	5835.353	5835.353	67.7055556	0.248
8/24/2013 6:29	19.972	5835.356	5835.356	67.70625	0.245
8/24/2013 6:30	19.971	5835.355	5835.355	67.7069444	0.246
8/24/2013 6:31	19.973	5835.357	5835.357	67.7076389	0.244
8/24/2013 6:32	19.972	5835.357	5835.357	67.7083333	0.244
8/24/2013 6:33	19.972	5835.358	5835.358	67.7090278	0.243
8/24/2013 6:34	19.972	5835.359	5835.359	67.7097222	0.242
8/24/2013 6:35	19.974	5835.359	5835.359	67.7104167	0.242
8/24/2013 6:36	19.974	5835.356	5835.356	67.7111111	0.245
8/24/2013 6:37	19.971	5835.358	5835.358	67.7118056	0.243
8/24/2013 6:38	19.974	5835.356	5835.356	67.7125	0.245
8/24/2013 6:39	19.974	5835.357	5835.357	67.7131944	0.244
8/24/2013 6:40	19.975	5835.358	5835.358	67.7138889	0.243
8/24/2013 6:41	19.975	5835.359	5835.359	67.7145833	0.242

02/06/2014 0:00	03:00	1800.00	18/04/2014	07:17:47.0750	0.000
02/06/2014 0:00	03:00	1800.00	18/04/2014	07:17:50.0812	0.000
02/06/2014 0:00	03:00	1800.00	18/04/2014	07:17:53.0875	0.000
02/06/2014 0:00	03:00	1800.00	18/04/2014	07:17:56.0937	0.000
02/06/2014 0:00	03:00	1800.00	18/04/2014	07:17:59.0999	0.000
02/06/2014 0:00	03:00	1800.00	18/04/2014	07:18:02.1062	0.000
02/06/2014 0:00	03:00	1800.00	18/04/2014	07:18:05.1124	0.000
02/06/2014 0:00	03:00	1800.00	18/04/2014	07:18:08.1186	0.000
02/06/2014 0:00	03:00	1800.00	18/04/2014	07:18:11.1249	0.000
02/06/2014 0:00	03:00	1800.00	18/04/2014	07:18:14.1311	0.000
02/06/2014 0:00	03:00	1800.00	18/04/2014	07:18:17.1374	0.000
02/06/2014 0:00	03:00	1800.00	18/04/2014	07:18:20.1436	0.000
02/06/2014 0:00	03:00	1800.00	18/04/2014	07:18:23.1498	0.000
02/06/2014 0:00	03:00	1800.00	18/04/2014	07:18:26.1561	0.000
02/06/2014 0:00	03:00	1800.00	18/04/2014	07:18:29.1623	0.000
02/06/2014 0:00	03:00	1800.00	18/04/2014	07:18:32.1686	0.000
02/06/2014 0:00	03:00	1800.00	18/04/2014	07:18:35.1748	0.000
02/06/2014 0:00	03:00	1800.00	18/04/2014	07:18:38.1810	0.000
02/06/2014 0:00	03:00	1800.00	18/04/2014	07:18:41.1873	0.000
02/06/2014 0:00	03:00	1800.00	18/04/2014	07:18:44.1935	0.000
02/06/2014 0:00	03:00	1800.00	18/04/2014	07:18:47.1998	0.000
02/06/2014 0:00	03:00	1800.00	18/04/2014	07:18:50.2060	0.000
02/06/2014 0:00	03:00	1800.00	18/04/2014	07:18:53.2122	0.000
02/06/2014 0:00	03:00	1800.00	18/04/2014	07:18:56.2185	0.000
02/06/2014 0:00	03:00	1800.00	18/04/2014	07:18:59.2247	0.000
02/06/2014 0:00	03:00	1800.00	18/04/2014	07:19:02.2310	0.000
02/06/2014 0:00	03:00	1800.00	18/04/2014	07:19:05.2372	0.000
02/06/2014 0:00	03:00	1800.00	18/04/2014	07:19:08.2434	0.000
02/06/2014 0:00	03:00	1800.00	18/04/2014	07:19:11.2497	0.000
02/06/2014 0:00	03:00	1800.00	18/04/2014	07:19:14.2559	0.000
02/06/2014 0:00	03:00	1800.00	18/04/2014	07:19:17.2622	0.000
02/06/2014 0:00	03:00	1800.00	18/04/2014	07:19:20.2684	0.000
02/06/2014 0:00	03:00	1800.00	18/04/2014	07:19:23.2746	0.000
02/06/2014 0:00	03:00	1800.00	18/04/2014	07:19:26.2809	0.000
02/06/2014 0:00	03:00	1800.00	18/04/2014	07:19:29.2871	0.000
02/06/2014 0:00	03:00	1800.00	18/04/2014	07:19:32.2934	0.000
02/06/2014 0:00	03:00	1800.00	18/04/2014	07:19:35.2996	0.000
02/06/2014 0:00	03:00	1800.00	18/04/2014	07:19:38.3058	0.000
02/06/2014 0:00	03:00	1800.00	18/04/2014	07:19:41.3121	0.000
02/06/2014 0:00	03:00	1800.00	18/04/2014	07:19:44.3183	0.000
02/06/2014 0:00	03:00	1800.00	18/04/2014	07:19:47.3246	0.000
02/06/2014 0:00	03:00	1800.00	18/04/2014	07:19:50.3308	0.000
02/06/2014 0:00	03:00	1800.00	18/04/2014	07:19:53.3370	0.000
02/06/2014 0:00	03:00	1800.00	18/04/2014	07:19:56.3433	0.000
02/06/2014 0:00	03:00	1800.00	18/04/2014	07:19:59.3495	0.000
02/06/2014 0:00	03:00	1800.00	18/04/2014	07:20:02.3558	0.000
02/06/2014 0:00	03:00	1800.00	18/04/2014	07:20:05.3620	0.000
02/06/2014 0:00	03:00	1800.00	18/04/2014	07:20:08.3682	0.000
02/06/2014 0:00	03:00	1800.00	18/04/2014	07:20:11.3745	0.000
02/06/2014 0:00	03:00	1800.00	18/04/2014	07:20:14.3807	0.000
02/06/2014 0:00	03:00	1800.00	18/04/2014	07:20:17.3870	0.000
02/06/2014 0:00	03:00	1800.00	18/04/2014	07:20:20.3932	0.000
02/06/2014 0:00	03:00	1800.00	18/04/2014	07:20:23.3994	0.000
02/06/2014 0:00	03:00	1800.00	18/04/2014	07:20:26.4057	0.000
02/06/2014 0:00	03:00	1800.00	18/04/2014	07:20:29.4119	0.000
02/06/2014 0:00	03:00	1800.00	18/04/2014	07:20:32.4182	0.000
02/06/2014 0:00	03:00	1800.00	18/04/2014	07:20:35.4244	0.000
02/06/2014 0:00	03:00	1800.00	18/04/2014	07:20:38.4306	0.000
02/06/2014 0:00	03:00	1800.00	18/04/2014	07:20:41.4369	0.000
02/06/2014 0:00	03:00	1800.00	18/04/2014	07:20:44.4431	0.000
02/06/2014 0:00	03:00	1800.00	18/04/2014	07:20:47.4494	0.000
02/06/2014 0:00	03:00	1800.00	18/04/2014	07:20:50.4556	0.000
02/06/2014 0:00	03:00	1800.00	18/04/2014	07:20:53.4618	0.000
02/06/2014 0:00	03:00	1800.00	18/04/2014	07:20:56.4681	0.000
02/06/2014 0:00	03:00	1800.00	18/04/2014	07:20:59.4743	0.000
02/06/2014 0:00	03:00	1800.00	18/04/2014	07:21:02.4806	0.000
02/06/2014 0:00	03:00	1800.00	18/04/2014	07:21:05.4868	0.000
02/06/2014 0:00	03:00	1800.00	18/04/2014	07:21:08.4930	0.000
02/06/2014 0:00	03:00	1800.00	18/04/2014	07:21:11.4993	0.000
02/06/2014 0:00	03:00	1800.00	18/04/2014	07:21:14.5055	0.000
02/06/2014 0:00	03:00	1800.00	18/04/2014	07:21:17.5118	0.000
02/06/2014 0:00	03:00	1800.00	18/04/2014	07:21:20.5180	0.000
02/06/2014 0:00	03:00	1800.00	18/04/2014	07:21:23.5242	0.000
02/06/2014 0:00	03:00	1800.00	18/04/2014	07:21:26.5305	0.000
02/06/2014 0:00	03:00	1800.00	18/04/2014	07:21:29.5367	0.000
02/06/2014 0:00	03:00	1800.00	18/04/2014	07:21:32.5430	0.000
02/06/2014 0:00	03:00	1800.00	18/04/2014	07:21:35.5492	0.000
02/06/2014 0:00	03:00	1800.00	18/04/2014	07:21:38.5554	0.000
02/06/2014 0:00	03:00	1800.00	18/04/2014	07:21:41.5617	0.000
02/06/2014 0:00	03:00	1800.00	18/04/2014	07:21:44.5679	0.000
02/06/2014 0:00	03:00	1800.00	18/04/2014	07:21:47.5742	0.000
02/06/2014 0:00	03:00	1800.00	18/04/2014	07:21:50.5804	0.000
02/06/2014 0:00	03:00	1800.00	18/04/2014	07:21:53.5866	0.000
02/06/2014 0:00	03:00	1800.00	18/04/2014	07:21:56.5929	0.000
02/06/2014 0:00	03:00	1800.00	18/04/2014	07:21:59.5991	0.000
02/06/2014 0:00	03:00	1800.00	18/04/2014	07:22:02.6054	0.000
02/06/2014 0:00	03:00	1800.00	18/04/2014	07:22:05.6116	0.000
02/06/2014 0:00	03:00	1800.00	18/04/2014	07:22:08.6178	0.000
02/06/2014 0:00	03:00	1800.00	18/04/2014	07:22:11.6241	0.000
02/06/2014 0:00	03:00	1800.00	18/04/2014	07:22:14.6303	0.000
02/06/2014 0:00	03:00	1800.00	18/04/2014	07:22:17.6366	0.000
02/06/2014 0:00	03:00	1800.00	18/04/2014	07:22:20.6428	0.000
02/06/2014 0:00	03:00	1800.00	18/04/2014	07:22:23.6490	0.000
02/06/2014 0:00	03:00	1800.00	18/04/2014	07:22:26.6553	0.000
02/06/2014 0:00	03:00	1800.00	18/04/2014	07:22:29.6615	0.000
02/06/2014 0:00	03:00	1800.00	18/04/2014	07:22:32.6678	0.000
02/06/2014 0:00	03:00	1800.00	18/04/2014	07:22:35.6740	0.000
02/06/2014 0:00	03:00	1800.00	18/04/2014	07:22:38.6802	0.000
02/06/2014 0:00	03:00	1800.00	18/04/2014	07:22:41.6865	0.000
02/06/2014 0:00	03:00	1800.00	18/04/2014	07:22:44.6927	0.000
02/06/2014 0:00	03:00	1800.00	18/04/2014	07:22:47.6990	0.000
02/06/2014 0:00	03:00	1800.00	18/04/2014	07:22:50.7052	0.000
02/06/2014 0:00	03:00	1800.00	18/04/2014	07:22:53.7114	0.000
02/06/2014 0:00	03:00	1800.00	18/04/2014	07:22:56.7177	0.000
02/06/2014 0:00	03:00	1800.00	18/04/2014	07:22:59.7239	0.000
02/06/2014 0:00	03:00	1800.00	18/04/2014	07:23:02.7302	0.000
02/06/2014 0:00	03:00	1800.00	18/04/2014	07:23:05.7364	0.000
02/06/2014 0:00	03:00	1800.00	18/04/2014	07:23:08.7426	0.000
02/06/2014 0:00	03:00	1800.00	18/04/2014	07:23:11.7489	0.000
02/06/2014 0:00	03:00	1800.00	18/04/2014	07:23:14.7551	0.000
02/06/2014 0:00	03:00	1800.00	18/04/2014	07:23:17.7614	0.000
02/06/2014 0:00	03:00	1800.00	18/04/2014	07:23:20.7676	0.000
02/06/2014 0:00	03:00	1800.00	18/04/2014	07:23:23.7738	0.000
02/06/2014 0:00	03:00	1800.00	18/04/2014	07:23:26.7801	0.000
02/06/2014 0:00	03:00	1800.00	18/04/2014	07:23:29.7863	0.000
02/06/2014 0:00	03:00	1800.00	18/04/2014	07:23:32.7926	0.000
02/06/2014 0:00	03:00	1800.00	18/04/2014	07:23:35.7988	0.000
02/06/2014 0:00	03:00	1800.00	18/04/2014	07:23:38.8050	0.000
02/06/2014 0:00	03:00	1800.00	18/04/2014	07:23:41.8113	0.000
02/06/2014 0:00	03:00	1800.00	18/04/2014	07:23:44.8175	0.000
02/06/2014 0:00	03:00	1800.00	18/04/2014	07:23:47.8238	0.000
02/06/2014 0:00	03:00	1800.00	18/04/2014	07:23:50.8300	0.000
02/06/2014 0:00	03:00	1800.00	18/04/2014	07:23:53.8362	0.000
02/06/2014 0:00	03:00	1800.00	18/04/2014	07:23:56.8425	0.000
02/06/2014 0:00	03:00	1800.00	18/04/2014	07:23:59.8487	0.000
02/06/2014 0:00	03:00	1800.00	18/04/2014	07:24:02.8550	0.000
02/06/2014 0:00	03:00	1800.00	18/04/2014	07:24:05.8612	0.000
02/06/2014 0:00	03:00	1800.00	18/04/2014	07:24:08.8674	0.000
02/06/2014 0:00	03:00	1800.00	18/04/2014	07:24:11.8737	0.000
02/06/2014 0:00	03:00	1800.00	18/04/2014	07:24:14.8799	0.000
02/06/2014 0:00	03:00	1800.00	18/04/2014	07:24:17.8862	0.000
02/06/2014 0:00	03:00	1800.00	18/04/2014	07:24:20.8924	0.000
02/06/2014 0:00	03:00	1800.00	18/04/2014	07:24:23.8986	0.000
02/06/2014 0:00	03:00	1800.00	18/04/2014	07:24:26.9049	0.000
02/06/2014 0:00	03:00	1800.00	18/04/2014	07:24:29.9111	0.000
02/06/2014 0:00	03:00	1800.00	18/04/2014	07:24:32.9174	0.000
02/06/2014 0:00	03:00	1800.00	18/04/2014	07:24:35.9236	0.000
02/06/2014 0:00	03:00	1800.00	18/04/2014	07:24:38.9298	0.000
02/06/2014 0:00	03:00	1800.00	18/04/2014	07:24:41.9361	0.000
02/06/2014 0:00	03:00	1800.00	18/04/2014	07:24:44.9423	0.000
02/06/2014 0:00	03:00	1800.00	18/04/2014	07:24:47.9486	0.000
02/06/2014 0:00	03:00	1800.00	18/04/2014	07:24:50.9548	0.000
02/06/2014 0:00	03:00	1800.00	18/04/2014	07:24:53.9610	0.000
02/06/2014 0:00	03:00	1800.00	18/04/2014	07:24:56.9673	0.000
02/06/2014 0:00	03:00	1800.00	18/04/2014	07:24:59.9735	0.000
02/06/2014 0:00	03:00	1800.00	18/04/2014	07:25:02.9798	0.000
02/06/2014 0:00	03:00	1800.00	18/04/2014	07:25:05.9860	0.000
02/06/2014 0:00	03:00	1800.00	18/04/2014	07:25:08.9922	0.000
02/06/2014 0:00	03:00	1800.00	18/04/2014	07:25:11.9985	0.000
02/06/2014 0:00	03:00	1800.00	18/04/2014	07:25:15.0047	0.000
02/06/2014 0:00	03:00	1800.00	18/04/2014	07:25:18.0110	0.000
02/06/2014 0:00	03:00	1800.00	18/04/2014	07:25:21.0172	0.000
02/06/2014 0:00	03:00	1800.00	18/04/2014	07:25:24.0234	0.000
02/06/2014 0:00	03:00	1800.00	18/04/2014	07:25:27.0297	0.000
02/06/2014 0:00	03:00	1800.00	18/04/2014	07:25:30.0359	0.000
02/06/2014 0:00	03:00	1800.00	18/04/2014	07:25:33.0422	0.000
02/06/2014 0:00	03:00	1800.00	18/04/2014	07:25:36.0484	0.000
02/06/2014 0:00	03:00	1800.00	18/04/2014	07:25:39.0546	0.000
02/06/2014 0:00	03:00	1800.00	18/04/2014	07:25:42.0609	0.000
02/06/2014 0:00	03:00	1800.00	18/04/2014	07:25:45.0671	0.000
02/06/2014 0:00	03:00	1800.00	18/04/2014	07:25:48.0734	0.000
02/06/2014 0:00	03:00	1800.00	18/04/2014	07:25:51.0796	0.000
02/06/2014 0:00	03:00	1800.00	18/04/2014	07:25:54.0858	0.000
02/06/2014 0:00	03:00	1800.00	18/04/2014	07:25:57.0921	0.000
02/06/2014 0:00	03:00	1800.00	18/04/2014	07:26:00.0983	0.000
02/06/2014 0:00	03:00	1800.00	18/04/2014	07:26:03.1046	0.000
02/06/2014 0:00	03:00	1800.00	18/04/2014	07:26:06.1108	0.000
02/06/2014 0:00	03:00	1800.00	18/04/2014	07:26:09.1170	0.000
02/06/2014 0:00	03:00	1800.00	18/04/2014	07:26:12.1233	0.000
02/06/2014 0:00	03:00	1800.00	18/04/2014	07:26:15.1295	0.000
02/06/2014 0:00	03:00	1800.00	18/04/2014	07:26:18.1358	0.000
02/06/2014 0:00	03:00	1800.00	18/04/2014	07:26:21.1420	0.000
02/06/2014 0:00	03:00	1800.00	18/04/2014	07:26:24.1482	0.000
02/06/2014 0:00	03:00	1800.00	18/04/2014	07:26:27.1545	0.000
02/06/2014 0:00	03:00	1800.00	18/04/2014	07:26:30.1607	0.000
02/06/2014 0:00	03:00	1800.00	18/04/2014	07:26:33.1670	0.000
02/06/2014 0:00	03:00	1800.00	18/04/2014	07:26:36.1732	0.000
02/06/2014 0:00	03:00	1800.00	18/04/2014	07:26:39.1794	0.000
02/06/2014 0:00	03:00	1800.00	18/04/2014	07:26:42.1857	0.000
02/06/2014 0:00	03:00	1800.00	18/04/2014	07:26:45.1919	0.000
02/06/2014 0:00	03:00	1800.00	18/04/2014	07:26:48.1982	0.000
02/06/2014 0:00	03:00	1800.00	18/04/2014	07:26:51.2044	0.000
02/06/2014 0:00	03:00	1800.00	18/04/2014	07:26:54.2106	0.000
02/06/2014 0:00	03:00	1800.00	18/04/2014	07:26:57.2169	0.000
02/06/2014 0:00	03:00	1800.00	18/04/2014	07:27:00.2231	0.000
02/06/2014 0:00	03:00	1800.00	18/04/2014	07:27:03.2294	0.000
02/06/2014 0:00	03:00	1800.00	18/04/2014	07:27:06.2356	0.000
02/06/2014 0:00	03:00	1800.00	18/04/2014	07:27:09.2418	0.000
02/06/2014 0:00	03:00	1800.00	18/04/2014	07:27:12.2481	0.000
02/06/2014 0:00	03:00	1800.00	18/04/2014	07:27:15.2543	0.000
02/06/2014 0:00	03:00	1800.00	18/04/2014	07:27:18.2606	0.000
02/06/2014 0:00	03:00	1800.00	18/04/2014	07:27:21.2668	0.000
02/06/2014 0:00	03:00	1800.00	18/04/2014	07:27:24.2730	0.000
02/06/2014 0:00	03:00	1800.00	18/04/2014	07:27:27.2793	0.000
02/06/2014 0:00	03:00	1800.00	18/04/2014	07:27:30.2855	0.000
02/06/2014 0:00	03:00	1800.00	18/04/2014	07:27:33.2918	0.000
02/06/2014 0:00	03:00	1800.00	18/04/2014	07:27:36.2980	0.000
02/06/2014 0:00	03:00	1800.00	18/04/2014	07:27:39.3042	0.000
02/06/2014 0:00	03:00	1800.00	18/04/2014	07:27:42.3105	0.000
02/06/2014 0:00	03:00	1800.00	18/04/2014	07:27:45.3167	0.000
02/06/2014 0:00	03:00	1800.00	18/04/2014	07:27:48.3230	0.000
02/06/2014 0:00	03:00	1800.00	18/04/2014	07:27:51.3292	0.000
02/06/2014 0:00	03:00	1800.00	18/04/2014	07:27:54.3354	0.000
02/06/2014 0:00	03:00	1800.00	18/04/2014	07:27:57.3417	0.000
02/06/2014 0:00	03:00	1800.00	18/04/2014	07:28:00.3479	0.000
02/06/2014 0:00	03:00	1800.00	18/04/2014	07:28:03.3542	0.000
02/06/2014 0:00	03:00	1800.00	18/04/2014	07:28:06.3604	0.000
02/06/2014 0:00	03:00	1800.00	18/04/2014	07:28:09.3666	0.000
02/06/2014 0:00	03:00	1800.00	18/04/2014	07:28:12.3729	0.000
02/06/2014 0:00	03:00	1800.00	18/04/2014	07:28:15.3791	0.000
02/06/2014 0:00	03:00	1800.00	18/04/2014	07:28:18.3854	0.000
02/06/2014 0:00	03:00	1800.00	18/04/2014	07:28:21.3916	0.000
02/06/2014 0:00	03:00	1800.00	18/04/2014	07:28:24.3978	0.000
02/06/2014 0:00	03:00	1800.00	18/04/2014	07:28:27.4041	0.000
02/06/2014 0:00	03:00	1800.00	18/04/2014	07:28:30.4103	0.000
02/06/2014 0:00	03:00	1800.00	18/04/2014	07:28:33.4166	0.000
02/06/2014 0:00	03:00	1800.00	18/04/2014	07:28:36.4228	0.000
02/06/2014 0:00	03:00	1800.00	18/04/2014	07:28:39.4290	0.000
02/06/2014 0:00	03:00	1800.00	18/04/2014	07:28:42.4353	0.000
02/06/2014 0:00	03:00	1800.00	18/04/2014	07:28:45.4415	0.000
02/06/2014 0:00	03:00	1800.00	18/04/2014	07:28:48.4478	0.000
02/06/2014 0:00	03:00	1800.00	18/04/2014	07:28:51.4540	0.000
02/06/2014 0:00	03:00	1800.00	18/04/2014	07:28:54.4602	0.000
02/06/2014 0:00	03:00	1800.00	18/04/2014	07:28:57.4665	0.000
02/06/2014 0:00	03:00	1800.00	18/04/2014	07:29:00.4727	0.000
02/06/2014 0:00	03:00	1800.00	18/04/2014	07:29:03.4790	0.000
02/06/2014 0:00	03:00	1800.00	18/04/2014	07:29:06.4852	0.000
02/06/2014 0:00	03:00	1800.00	18/04/2014	07:29:09.4914	0.000
02/06/2014 0:00	03:00	1800.00	18/04/2014	07:29:12.4977	0.000
02/06/2014 0:00	03:00	1800.00	18/04/2014	07:29:15.5039	0.000
02/06/2014 0:00	03:00	1800.00	18/04/2014	07:29:18.5102	0.000
02/06/2014 0:00	03:00	1800.00	18/04/2014	07:29:21.5164	0.000
02/06/2014 0:00	03:00	1800.00	18/04/2014	07:29:24.5226	0.000
02/06/2014 0:00	03:00	1800.00	18/04/2014	07:29:27.5289	0.000
02/06/2014 0:00	03:00	1800.00	18/04/2014	07:29:30.5351	0.000
02/06/2014 0:00	03:00	1800.00	18/04/2014	07:29:33.5414	0.000
02/06/2014 0:00	03:00	1800.00	18/04/2014	07:29:36.5476	0.000
02/06/2014 0:00	03:00	1800.00	18/04/2014	07:29:39.5538	0.000
02/06/2014 0:00	03:00	1800.00	18/04/2014	07:29:42.5601	0.000
02/06/2014 0:00	03:00	1800.00	18/04/2014	07:29:45.5663	0.000
02/06/2014 0:00	03:00	1800.00	18/04/2014	07:29:48.5726	0.000
02/06/2014 0:00	03:00	1800.00	18/04/2014	07:29:51.5788	0.000
02/06/2014 0:00	03:00	1800.00	18/04/2014	07:29:54.5850	0.000
02/06/2014 0:00	03:00	1800.00	18/04/2014	07:29:57.5913	0.000
02/06/2014 0:00	03:00	1800.00	18/04/2014	07:30:00.5975	0.000
02/06/2014 0:00	03:00	1800.00	18/04/2014	07:30:03.6038	0.000
02/06/2014 0:00	03:00	1800.00	18/04/2014	07:30:06.6100	0.000
02/06/2014 0:00	03:00	1800.00	18/04/2014	07:30:09.6162	0.000
02/06/2014 0:00	03:00	1800.00	18/04/2014	07:30:12.6225	0.000
02/06/2014 0:00	03:00	1800.00	18/04/2014	07:30:15.6287	0.000
02/06/2014 0:00	03:00	1800.00	18/04/2014	07:30:18.6350	0.000
02/06/2014 0:00	03:00	1800.00	18/04/2014	07:30:21.6412	0.000
02/06/2014 0:00	03:00	1800.00	18/04/2014	07:30:24.6474	0.000
02/06/2014 0:00	03:00	1800.00	18/04/2014	07:30:27.6537	0.000
02/06/2014 0:00	03:00	1800.00	18/04/2014	07:30:30.6599	0.000
02/06/2014 0:00	03:00	1800.00	18/04/2014	07:30:33.6662	0.000
02/06/2014 0:00	03:00	1800.00	18/04/2014	07:30:36.6724	0.000
02/06/2014 0:00	03:00	1800.00	18/04/2014	07:30:39.6786	0.000
02/06/2014 0:00	03:00	1800.00	18/04/2014	07:30:42.6849	0.000
02/06/2014 0:00	03:00	1800.00	18/04/2014	07:30:45.6911	0.000
02/06/2014 0:00	03:00	1800.00	18/04/2014	07:30:48.6974	0.000
02/06/2014 0:00	03:00	1800.00	18/04/2014	07:30:51.7036	0.000
02/06/2014 0:00	03:00	1800.00	18/04/2014	07:30:54.7098	0.000
02/06/2014 0:00	03:00	1800.00	18/04/2014	07:30:57.7161	0.000
02/06/2014 0:00	03:00	1800.00	18/04/2014	07:31:00.7223	0.000
02/06/2014 0:00	03:00	1800.00	18/04/2014	07:31:03.7286	0.000
02/06/2014 0:00	03:00	1800.00	18/04/2014	07:31:06.7348	0.000
02/06/2014 0:00	03:00	1800.00	18/04/2014	07:31:09.7410	0.000
02/06/2014 0:00	03:00	1800.00	18/04/2014	07:31:12.7473	0.000
02/06/2014 0:00	03:00	1800.00	18/04/2014	07:31:15.7535	0.000
02/06/2014 0:00	03:00	1800.00	18/04/2014	07:31:18.7598	0.000
02/06/2014 0:00	03:00	1800.00	18/04/2014	07:31:21.7660	0.000
02/06/2014 0:00	03:00	1800.00	18/04/2014	07:31:24.7722	0.000
02/06/2014 0:00	03:00	1800.00	18/04/2014	07:31:27.7785	0.000
02/06/2014 0:00	03:00	1800.00	18/04/2014	07:31:30.7847	0.000
02/06/2014 0:00	03:00	1800.00	18/04/2014	07:31:33.7910	0.000
02/06/2014 0:00	03:00	1800.00	18/04/2014	07:31:36.7972	0.000
02/06/2014 0:00	03:00	1800.00	18/04/2014	07:31:39.8034	0.000
02/06/2014 0:00	03:00	1800.00	18/04/2014	07:31:42.8097	0.000
02/06/2014 0:00	03:00	1800.00	18/04/2014	07:31:45.8159	0.000
02/06/2014 0:00	03:00	1800.00	18/04/2014	07:31:48.8222	0.000
02/06/2014 0:00	03:00	1800.00	18/04/2014	07:31:51.8284	0.000
02/06/2014 0:00	03:00	1800.00	18/04/2014	07:31:54.8346	0.000
02/06/2014 0:00	03:00	1800.00	18/04/2014	07:31:57.8409	0.000
02/06/2014 0:00	03:00	1800.00	18/04/2014	07:32:00.8471	0.000
02/06/2014 0:00	03:00	1800.00	18/04/2014	07:32:03.8534	0.000
02/06/2014 0:00	03:00	1800.00	18/04/2014	07:32:06.8596	0.000
02/06/2014 0:00	03:00	1800.00	18/04/2014	07:32:09.8658	0.000
02/06/2014 0:00	03:00	1800.00	18/04/2014	07:32:12.8721	0.000
02/06/2014 0:00	03:00	1800.00	18/04/2014	07:32:15.8783	0.000
02/06/2014 0:00	03:00	1800.00	18/04/2014	07:32:18.8846	0.000
02/06/2014 0:00	03:00	1800.00	18/04/2014	07:32:21.8908	0.000
02/06/2014 0:00	03:00	1800.00	18/04/2014	07:32:24.8970	0.000
02/06/2014 0:00	03:00	1800.00	18/04/2014	07:32:27.9033	0.000
02/06/2014 0:00	03:00	1800.00	18/04/2014	07:32:30.9095	0.000
02/06/2014 0:00	03:00	1800.00	18/04/2014

2016/08/01 0:00:07	00:00:75	192.0.1.100	192.0.1.1	127.0.0.1:53	0.0.0.0
2016/08/01 0:00:08	00:00:05	192.0.1.100	192.0.1.1	127.0.0.1:53	0.0.0.0
2016/08/01 0:00:09	00:00:05	192.0.1.100	192.0.1.1	127.0.0.1:53	0.0.0.0
2016/08/01 0:00:10	00:00:05	192.0.1.100	192.0.1.1	127.0.0.1:53	0.0.0.0
2016/08/01 0:00:11	00:00:05	192.0.1.100	192.0.1.1	127.0.0.1:53	0.0.0.0
2016/08/01 0:00:12	00:00:05	192.0.1.100	192.0.1.1	127.0.0.1:53	0.0.0.0
2016/08/01 0:00:13	00:00:05	192.0.1.100	192.0.1.1	127.0.0.1:53	0.0.0.0
2016/08/01 0:00:14	00:00:05	192.0.1.100	192.0.1.1	127.0.0.1:53	0.0.0.0
2016/08/01 0:00:15	00:00:05	192.0.1.100	192.0.1.1	127.0.0.1:53	0.0.0.0
2016/08/01 0:00:16	00:00:05	192.0.1.100	192.0.1.1	127.0.0.1:53	0.0.0.0
2016/08/01 0:00:17	00:00:05	192.0.1.100	192.0.1.1	127.0.0.1:53	0.0.0.0
2016/08/01 0:00:18	00:00:05	192.0.1.100	192.0.1.1	127.0.0.1:53	0.0.0.0
2016/08/01 0:00:19	00:00:05	192.0.1.100	192.0.1.1	127.0.0.1:53	0.0.0.0
2016/08/01 0:00:20	00:00:05	192.0.1.100	192.0.1.1	127.0.0.1:53	0.0.0.0
2016/08/01 0:00:21	00:00:05	192.0.1.100	192.0.1.1	127.0.0.1:53	0.0.0.0
2016/08/01 0:00:22	00:00:05	192.0.1.100	192.0.1.1	127.0.0.1:53	0.0.0.0
2016/08/01 0:00:23	00:00:05	192.0.1.100	192.0.1.1	127.0.0.1:53	0.0.0.0
2016/08/01 0:00:24	00:00:05	192.0.1.100	192.0.1.1	127.0.0.1:53	0.0.0.0
2016/08/01 0:00:25	00:00:05	192.0.1.100	192.0.1.1	127.0.0.1:53	0.0.0.0
2016/08/01 0:00:26	00:00:05	192.0.1.100	192.0.1.1	127.0.0.1:53	0.0.0.0
2016/08/01 0:00:27	00:00:05	192.0.1.100	192.0.1.1	127.0.0.1:53	0.0.0.0
2016/08/01 0:00:28	00:00:05	192.0.1.100	192.0.1.1	127.0.0.1:53	0.0.0.0
2016/08/01 0:00:29	00:00:05	192.0.1.100	192.0.1.1	127.0.0.1:53	0.0.0.0
2016/08/01 0:00:30	00:00:05	192.0.1.100	192.0.1.1	127.0.0.1:53	0.0.0.0
2016/08/01 0:00:31	00:00:05	192.0.1.100	192.0.1.1	127.0.0.1:53	0.0.0.0
2016/08/01 0:00:32	00:00:05	192.0.1.100	192.0.1.1	127.0.0.1:53	0.0.0.0
2016/08/01 0:00:33	00:00:05	192.0.1.100	192.0.1.1	127.0.0.1:53	0.0.0.0
2016/08/01 0:00:34	00:00:05	192.0.1.100	192.0.1.1	127.0.0.1:53	0.0.0.0
2016/08/01 0:00:35	00:00:05	192.0.1.100	192.0.1.1	127.0.0.1:53	0.0.0.0
2016/08/01 0:00:36	00:00:05	192.0.1.100	192.0.1.1	127.0.0.1:53	0.0.0.0
2016/08/01 0:00:37	00:00:05	192.0.1.100	192.0.1.1	127.0.0.1:53	0.0.0.0
2016/08/01 0:00:38	00:00:05	192.0.1.100	192.0.1.1	127.0.0.1:53	0.0.0.0
2016/08/01 0:00:39	00:00:05	192.0.1.100	192.0.1.1	127.0.0.1:53	0.0.0.0
2016/08/01 0:00:40	00:00:05	192.0.1.100	192.0.1.1	127.0.0.1:53	0.0.0.0
2016/08/01 0:00:41	00:00:05	192.0.1.100	192.0.1.1	127.0.0.1:53	0.0.0.0
2016/08/01 0:00:42	00:00:05	192.0.1.100	192.0.1.1	127.0.0.1:53	0.0.0.0
2016/08/01 0:00:43	00:00:05	192.0.1.100	192.0.1.1	127.0.0.1:53	0.0.0.0
2016/08/01 0:00:44	00:00:05	192.0.1.100	192.0.1.1	127.0.0.1:53	0.0.0.0
2016/08/01 0:00:45	00:00:05	192.0.1.100	192.0.1.1	127.0.0.1:53	0.0.0.0
2016/08/01 0:00:46	00:00:05	192.0.1.100	192.0.1.1	127.0.0.1:53	0.0.0.0
2016/08/01 0:00:47	00:00:05	192.0.1.100	192.0.1.1	127.0.0.1:53	0.0.0.0
2016/08/01 0:00:48	00:00:05	192.0.1.100	192.0.1.1	127.0.0.1:53	0.0.0.0
2016/08/01 0:00:49	00:00:05	192.0.1.100	192.0.1.1	127.0.0.1:53	0.0.0.0
2016/08/01 0:00:50	00:00:05	192.0.1.100	192.0.1.1	127.0.0.1:53	0.0.0.0
2016/08/01 0:00:51	00:00:05	192.0.1.100	192.0.1.1	127.0.0.1:53	0.0.0.0
2016/08/01 0:00:52	00:00:05	192.0.1.100	192.0.1.1	127.0.0.1:53	0.0.0.0
2016/08/01 0:00:53	00:00:05	192.0.1.100	192.0.1.1	127.0.0.1:53	0.0.0.0
2016/08/01 0:00:54	00:00:05	192.0.1.100	192.0.1.1	127.0.0.1:53	0.0.0.0
2016/08/01 0:00:55	00:00:05	192.0.1.100	192.0.1.1	127.0.0.1:53	0.0.0.0
2016/08/01 0:00:56	00:00:05	192.0.1.100	192.0.1.1	127.0.0.1:53	0.0.0.0
2016/08/01 0:00:57	00:00:05	192.0.1.100	192.0.1.1	127.0.0.1:53	0.0.0.0
2016/08/01 0:00:58	00:00:05	192.0.1.100	192.0.1.1	127.0.0.1:53	0.0.0.0
2016/08/01 0:00:59	00:00:05	192.0.1.100	192.0.1.1	127.0.0.1:53	0.0.0.0
2016/08/01 0:01:00	00:00:05	192.0.1.100	192.0.1.1	127.0.0.1:53	0.0.0.0
2016/08/01 0:01:01	00:00:05	192.0.1.100	192.0.1.1	127.0.0.1:53	0.0.0.0
2016/08/01 0:01:02	00:00:05	192.0.1.100	192.0.1.1	127.0.0.1:53	0.0.0.0
2016/08/01 0:01:03	00:00:05	192.0.1.100	192.0.1.1	127.0.0.1:53	0.0.0.0
2016/08/01 0:01:04	00:00:05	192.0.1.100	192.0.1.1	127.0.0.1:53	0.0.0.0
2016/08/01 0:01:05	00:00:05	192.0.1.100	192.0.1.1	127.0.0.1:53	0.0.0.0
2016/08/01 0:01:06	00:00:05	192.0.1.100	192.0.1.1	127.0.0.1:53	0.0.0.0
2016/08/01 0:01:07	00:00:05	192.0.1.100	192.0.1.1	127.0.0.1:53	0.0.0.0
2016/08/01 0:01:08	00:00:05	192.0.1.100	192.0.1.1	127.0.0.1:53	0.0.0.0
2016/08/01 0:01:09	00:00:05	192.0.1.100	192.0.1.1	127.0.0.1:53	0.0.0.0
2016/08/01 0:01:10	00:00:05	192.0.1.100	192.0.1.1	127.0.0.1:53	0.0.0.0
2016/08/01 0:01:11	00:00:05	192.0.1.100	192.0.1.1	127.0.0.1:53	0.0.0.0
2016/08/01 0:01:12	00:00:05	192.0.1.100	192.0.1.1	127.0.0.1:53	0.0.0.0
2016/08/01 0:01:13	00:00:05	192.0.1.100	192.0.1.1	127.0.0.1:53	0.0.0.0
2016/08/01 0:01:14	00:00:05	192.0.1.100	192.0.1.1	127.0.0.1:53	0.0.0.0
2016/08/01 0:01:15	00:00:05	192.0.1.100	192.0.1.1	127.0.0.1:53	0.0.0.0
2016/08/01 0:01:16	00:00:05	192.0.1.100	192.0.1.1	127.0.0.1:53	0.0.0.0
2016/08/01 0:01:17	00:00:05	192.0.1.100	192.0.1.1	127.0.0.1:53	0.0.0.0
2016/08/01 0:01:18	00:00:05	192.0.1.100	192.0.1.1	127.0.0.1:53	0.0.0.0
2016/08/01 0:01:19	00:00:05	192.0.1.100	192.0.1.1	127.0.0.1:53	0.0.0.0
2016/08/01 0:01:20	00:00:05	192.0.1.100	192.0.1.1	127.0.0.1:53	0.0.0.0
2016/08/01 0:01:21	00:00:05	192.0.1.100	192.0.1.1	127.0.0.1:53	0.0.0.0
2016/08/01 0:01:22	00:00:05	192.0.1.100	192.0.1.1	127.0.0.1:53	0.0.0.0
2016/08/01 0:01:23	00:00:05	192.0.1.100	192.0.1.1	127.0.0.1:53	0.0.0.0
2016/08/01 0:01:24	00:00:05	192.0.1.100	192.0.1.1	127.0.0.1:53	0.0.0.0
2016/08/01 0:01:25	00:00:05	192.0.1.100	192.0.1.1	127.0.0.1:53	0.0.0.0
2016/08/01 0:01:26	00:00:05	192.0.1.100	192.0.1.1	127.0.0.1:53	0.0.0.0
2016/08/01 0:01:27	00:00:05	192.0.1.100	192.0.1.1	127.0.0.1:53	0.0.0.0
2016/08/01 0:01:28	00:00:05	192.0.1.100	192.0.1.1	127.0.0.1:53	0.0.0.0
2016/08/01 0:01:29	00:00:05	192.0.1.100	192.0.1.1	127.0.0.1:53	0.0.0.0
2016/08/01 0:01:30	00:00:05	192.0.1.100	192.0.1.1	127.0.0.1:53	0.0.0.0
2016/08/01 0:01:31	00:00:05	192.0.1.100	192.0.1.1	127.0.0.1:53	0.0.0.0
2016/08/01 0:01:32	00:00:05	192.0.1.100	192.0.1.1	127.0.0.1:53	0.0.0.0
2016/08/01 0:01:33	00:00:05	192.0.1.100	192.0.1.1	127.0.0.1:53	0.0.0.0
2016/08/01 0:01:34	00:00:05	192.0.1.100	192.0.1.1	127.0.0.1:53	0.0.0.0
2016/08/01 0:01:35	00:00:05	192.0.1.100	192.0.1.1	127.0.0.1:53	0.0.0.0
2016/08/01 0:01:36	00:00:05	192.0.1.100	192.0.1.1	127.0.0.1:53	0.0.0.0
2016/08/01 0:01:37	00:00:05	192.0.1.100	192.0.1.1	127.0.0.1:53	0.0.0.0
2016/08/01 0:01:38	00:00:05	192.0.1.100	192.0.1.1	127.0.0.1:53	0.0.0.0
2016/08/01 0:01:39	00:00:05	192.0.1.100	192.0.1.1	127.0.0.1:53	0.0.0.0
2016/08/01 0:01:40	00:00:05	192.0.1.100	192.0.1.1	127.0.0.1:53	0.0.0.0
2016/08/01 0:01:41	00:00:05	192.0.1.100	192.0.1.1	127.0.0.1:53	0.0.0.0
2016/08/01 0:01:42	00:00:05	192.0.1.100	192.0.1.1	127.0.0.1:53	0.0.0.0
2016/08/01 0:01:43	00:00:05	192.0.1.100	192.0.1.1	127.0.0.1:53	0.0.0.0
2016/08/01 0:01:44	00:00:05	192.0.1.100	192.0.1.1	127.0.0.1:53	0.0.0.0
2016/08/01 0:01:45	00:00:05	192.0.1.100	192.0.1.1	127.0.0.1:53	0.0.0.0
2016/08/01 0:01:46	00:00:05	192.0.1.100	192.0.1.1	127.0.0.1:53	0.0.0.0
2016/08/01 0:01:47	00:00:05	192.0.1.100	192.0.1.1	127.0.0.1:53	0.0.0.0
2016/08/01 0:01:48	00:00:05	192.0.1.100	192.0.1.1	127.0.0.1:53	0.0.0.0
2016/08/01 0:01:49	00:00:05	192.0.1.100	192.0.1.1	127.0.0.1:53	0.0.0.0
2016/08/01 0:01:50	00:00:05	192.0.1.100	192.0.1.1	127.0.0.1:53	0.0.0.0
2016/08/01 0:01:51	00:00:05	192.0.1.100	192.0.1.1	127.0.0.1:53	0.0.0.0
2016/08/01 0:01:52	00:00:05	192.0.1.100	192.0.1.1	127.0.0.1:53	0.0.0.0
2016/08/01 0:01:53	00:00:05	192.0.1.100	192.0.1.1	127.0.0.1:53	0.0.0.0
2016/08/01 0:01:54	00:00:05	192.0.1.100	192.0.1.1	127.0.0.1:53	0.0.0.0
2016/08/01 0:01:55	00:00:05	192.0.1.100	192.0.1.1	127.0.0.1:53	0.0.0.0
2016/08/01 0:01:56	00:00:05	192.0.1.100	192.0.1.1	127.0.0.1:53	0.0.0.0
2016/08/01 0:01:57	00:00:05	192.0.1.100	192.0.1.1	127.0.0.1:53	0.0.0.0
2016/08/01 0:01:58	00:00:05	192.0.1.100	192.0.1.1	127.0.0.1:53	0.0.0.0
2016/08/01 0:01:59	00:00:05	192.0.1.100	192.0.1.1	127.0.0.1:53	0.0.0.0
2016/08/01 0:02:00	00:00:05	192.0.1.100	192.0.1.1	127.0.0.1:53	0.0.0.0
2016/08/01 0:02:01	00:00:05	192.0.1.100	192.0.1.1	127.0.0.1:53	0.0.0.0
2016/08/01 0:02:02	00:00:05	192.0.1.100	192.0.1.1	127.0.0.1:53	0.0.0.0
2016/08/01 0:02:03	00:00:05	192.0.1.100	192.0.1.1	127.0.0.1:53	0.0.0.0
2016/08/01 0:02:04	00:00:05	192.0.1.100	192.0.1.1	127.0.0.1:53	0.0.0.0
2016/08/01 0:02:05	00:00:05	192.0.1.100	192.0.1.1	127.0.0.1:53	0.0.0.0
2016/08/01 0:02:06	00:00:05	192.0.1.100	192.0.1.1	127.0.0.1:53	0.0.0.0
2016/08/01 0:02:07	00:00:05	192.0.1.100	192.0.1.1	127.0.0.1:53	0.0.0.0
2016/08/01 0:02:08	00:00:05	192.0.1.100	192.0.1.1	127.0.0.1:53	0.0.0.0
2016/08/01 0:02:09	00:00:05	192.0.1.100	192.0.1.1	127.0.0.1:53	0.0.0.0
2016/08/01 0:02:10	00:00:05	192.0.1.100	192.0.1.1	127.0.0.1:53	0.0.0.0
2016/08/01 0:02:11	00:00:05	192.0.1.100	192.0.1.1	127.0.0.1:53	0.0.0.0
2016/08/01 0:02:12	00:00:05	192.0.1.100	192.0.1.1	127.0.0.1:53	0.0.0.0
2016/08/01 0:02:13	00:00:05	192.0.1.100	192.0.1.1	127.0.0.1:53	0.0.0.0
2016/08/01 0:02:14	00:00:05	192.0.1.100	192.0.1.1	127.0.0.1:53	0.0.0.0
2016/08/01 0:02:15	00:00:05	192.0.1.100	192.0.1.1	127.0.0.1:53	0.0.0.0
2016/08/01 0:02:16	00:00:05	192.0.1.100	192.0.1.1	127.0.0.1:53	0.0.0.0
2016/08/01 0:02:17	00:00:05	192.0.1.100	192.0.1.1	127.0.0.1:53	0.0.0.0
2016/08/01 0:02:18	00:00:05	192.0.1.100	192.0.1.1	127.0.0.1:53	0.0.0.0
2016/08/01 0:02:19	00:00:05	192.0.1.100	192.0.1.1	127.0.0.1:53	0.0.0.0
2016/08/01 0:02:20	00:00:05	192.0.1.100	192.0.1.1	127.0.0.1:53	0.0.0.0
2016/08/01 0:02:21	00:00:05	192.0.1.100	192.0.1.1	127.0.0.1:53	0.0.0.0
2016/08/01 0:02:22	00:00:05	192.0.1.100	192.0.1.1	127.0.0.1:53	0.0.0.0
2016/08/01 0:02:23	00:00:05	192.0.1.100	192.0.1.1	127.0.0.1:53	0.0.0.0
2016/08/01 0:02:24	00:00:05	192.0.1.100	192.0.1.1	127.0.0.1:53	0.0.0.0
2016/08/01 0:02:25	00:00:05	192.0.1.100	192.0.1.1	127.0.0.1:53	0.0.0.0
2016/08/01 0:02:26	00:00:05	192.0.1.100	192.0.1.1	127.0.0.1:53	0.0.0.0
2016/08/01 0:02:27	00:00:05	192.0.1.100	192.0.1.1	127.0.0.1:53	0.0.0.0
2016/08/01 0:02:28	00:00:05	192.0.1.100	192.0.1.1	127.0.0.1:53	0.0.0.0
2016/08/01 0:02:29	00:00:05	192.0.1.100	192.0.1.1	127.0.0.1:53	0.0.0.0
2016/08/01 0:02:30	00:00:05	192.0.1.100	192.0.1.1	127.0.0.1:53	0.0.0.0
2016/08/01 0:02:31	00:00:05	192.0.1.100	192.0.1.1	127.0.0.1:53	0.0.0.0
2016/08/01 0:02:32	00:00:05	192.0.1.100	192.0.1.1	127.0.0.1:53	0.0.0.0
2016/08/01 0:02:33	00:00:05	192.0.1.100	192.0.1.1	127.0.0.1:53	0.0.0.0
2016/08/01 0:02:34	00:00:05	192.0.1.100	192.0.1.1	127.0.0.1:53	0.0.0.0
2016/08/01 0:02:35	00:00:05	192.0.1.100	192.0.1.1	127.0.0.1:53	0.0.0.0
2016/08/01 0:02:36	00:00:05	192.0.1.100	192.0.1.1	127.0.0.1:53	0.0.0.0
2016/08/01 0:02:37	00:00:05	192.0.1.100	192.0.1.1	127.0.0.1:53	0.0.0.0
2016/08/01 0:02:38	00:00:05	192.0.1.100	192.0.1.1	127.0.0.1:53	0.0.0.0
2016/08/01 0:02:39	00:00:05	192.0.1.100	192.0.1.1	127.0.0.1:53	0.0.0.0
2016/08/01 0:02:40	00:00:05	192.0.1.100	192.0.1.1	127.0.0.1:53	0.0.0.0
2016/08/01 0:02:41	00:00:05	192.0.1.100	192.0.1.1	127.0.0.1:53	0.0.0.0
2016/08/01 0:02:42	00:00:05	192.0.1.100	192.0.1.1	127.0.0.1:53	0.0.0.0
2016/08/01 0:02:43	00:00:05	192.0.1.100	192.0.1.1	127.0.0.1:53	0.0.0.0
2016/08/01 0:02:44	00:00:05	192.0.1.100	192.0.1.1	127.0.0.1:53	0.0.0.0
2016/08/01 0:02:45	00:00:05	192.0.1.100	192.0.1.1	127.0.0.1:53	0.0.0.0
2016/08/01 0:02:46	00:00:05	192.0.1.100	192.0.1.1	127.0.0.1:53	0.0.0.0
2016/08/01 0:02:47	00:00:05	192.0.1.100	192.0.1.1	127.0.0.1:53	0.0.0.0
2016/08/01 0:02:48	00:00:05	192.0.1.100	192.0.1.1	127.0.0.1:53	0.0.0.0
2016/08/01 0:02:49	00:00:05	192.0.1.100	192.0.1.1	127.0.0.1:53	0.0.0.0
2016/08/01 0:02:50	00:00:05	192.0.1.100	192.0.1.1	127.0.0.1:53	0.0.0.0
2016/08/01 0:02:51	00:00:05	192.0.1.100	192.0.1.1	127.0.0.1:53	0.0.0.0
2016/08/01 0:02:52	00:00:05	192.0.1.100	192.0.1.1	127.0.0.1:53	0.0.0.0
2016/08/01 0:02:53	00:00:05	192.0.1.100	192.0.1.1	127.0.0.1:53	0.0.0.0
2016/08/01 0:02:54	00:00:05	192.0.1.100	192.0.1.1	127.0.0.1:53	0.0.0.0
2016/08/01 0:02:55	00:00:05	192.0.1.100	192.0.1.1	127.0.0.1:53	0.0.0.0
2016/08/01 0:02:56	00:00:05	192.0.1.100	192.0.1.1	127.0.0.1:53	0.0.0.0
2016/08/01 0:02:57	00:00:05	192.0.1.100	192.0.1.1	127.0.0.1:53	0.0.0.0
2016/08/01 0:02:58	00:00:05	192.0.1.100	192.0.1.1	127.0.0.1:53	0.0.0.0
2016/08/01 0:02:59	00:00:05	192.0.1.100	192.0.1.1	127.0.0.1:53	0.0.0.0
2016/08/01 0:03:00	00:00:05	192.0.1.100	192.0.1.1	127.0.0.1:53	0.0.0.0
2016/08/01 0:03:01	00:00:05	192.0.1.100	192.0.1.1	127.0.0.1:53	0.0.0.0
2016/08/01 0:03:02	00:00:05	192.0.1.100	192.0.1.1	127.0.0.1:53	0.0.0.0
2016/08/01 0:03:03	00:00:05	192.0.1.100	192.0.1.1	127.0.0.1:53	0.0.0.0
2016/08/01 0:03:04	00:00:05	192.0.1.100	192.0.1.1	127.0.0.1:53	0.0.0.0
2016/08/01 0:03:05	00:00:05	192.0.1.100	192.0.1.1	127.0.0.1:53	0.0.0.0
2016/08/01 0:03:06	00:00:05	192.0.1.100	192.0.1.1	127.0.0.1:53	0.0.0.0
2016/08/01 0:03:07	00:00:05	192.0.1.100	192.0.1.1	127.0.0.1:53	0.0.0.0
2016/08/01 0:03:08	00:00:05	192.0.1.100	192.0.1.1	127.0.0.1:53	0.0.0.0
2016/08/01 0:03:09	00:00:05	192.0.1.100	192.0.1.1	127.0.0.1:53	0.0.0.0
2016/08/01 0:03:10	00:00:05	192.0.1.100	192.0.1.1	127.0.0.1:53	0.0.0.0
2016/08/01 0:03:11	00:00:05	192.0.1.100	192.0.1.1	127.0.0.1:53	0.0.0.0
2016/08/01 0:03:12	00:00:05	192.0.1.100	192.0.1.1	127.0.0.1:53	0.0.0.0
2016/08/01 0:03:13	00:00:05	192.0.1.100	192.0.1.1	127.0.0.1:53	0.0.0.0
2016/08/01 0:03:14	00:00:05	192.0.1.100	192.0.1.1	127.0.0.1:53	0.0.0.0
2016/08/01 0:03:15	00:00:05	192.0.1.100	192.0.1.1	127.0.0.1:53	0.0.0.0
2016/08/01 0:03:16	00:00:05	192.0.1.100	192.0.1.1	127.0.0.1:53	0.0.0.0
2016/08/01 0:03:17	00:00:05	192.0.1.100	192.0.1.1	127.0.0.1:53	0.0.0.0
2016/08/01 0:03:18	00:00:05	192.0.1.100	192.0.1.1	127.0.0.1:53	0.0.0.0
2016/08/01 0:03:19	00:00:05	192.0.1.100	192.0.1.1	127.0.0.1:53	0.0.0.0
2016/08/01 0:03:20	00:00:05	192.0.1.100	192.0.1.1	127.0.0.1:53	0.0.0.0
2016/08/01 0:03:21	00:00:05	192.0.1.100	192.0.1.1	127.0.0.1:53	0.0.0.0
2016/08/01 0:03:22	00:00:05	192.0.1.100	192.0.1.1	127.0.0.1:53	0.0.0.0
2016/08/01 0:03:23	00:00:05	192.0.1.100	192.0.1.1	127.0.0.1:53	0.0.0.0
2016/08/01 0:03:24	00:00:05	192.0.1.100	192.0.1.1	127.0.0.1:53	0.0.0.0
2016/08/01 0:03:25	00:00:05	192.0.1.100	192.0.1.1	127.0.0.1:53	0.0.0.0
2016/08/01 0:03:26	00:00:05	192.0.1.100	192.0.1.1	127.0.0.1:53	0.0.0.0
2016/08/01 0:03:27	00:00:05	192.0.1.100	192.0.1.1	127.0.0.1:53	0.0.0.0
2016/08/01 0:03:28	00:00:05	192.0.1.100	192.0.1.1	127.0.0.1:53	0.0.0.0
2016/08/01 0:03:29	00:00:05	192.0.1.100	192.0.1.1	127.0.0.1:53	0.0.0.0
2016/08/01 0:03:30	00:00:05	192.0.1.100	192.0.1.1	127.0.0.1:53	0.0.0.0
2016/08/01 0:03:31	00:00:05	192.0.1.100	192.0.1.1	127.0.0.1:53	0.0.0.0
2016/08/01 0:03:32	00:00:05	192.0.1.100	192.0.1.1	127.0.0.1:53	0.0.0.0
2016/08/01 0:03:33	00:00:05	192.0.1.100	192.0.1.1	127.0.0.1:53	0.0.0.0
2016/08/01 0:03:34	00:00:05	192.0.1.100	192.0.1.1	127.0.0.1:53	0.0.0.0
2016/08/01 0:03:35	00:00:05	192.0.1.100	192.0.1.1	127.0.0.1:53	0.0.0.0
2016/08/01 0:03:36	00:00:05	192.0.1.100	192.0.1.1	127.0.0.1:53	0.0.0.0
2016/08/01 0:03:37	00:00:05	192.0.1.100	192.0.1.1	127.0.0.1:53	0.0.0.0
2016/08/01 0:03:38	00:00:05	192.0.1.100	192.0.1.1	127.0.0.1:53	0.0.0.0
2016/08/01 0:03:39	00:00:05	192.0.1.100	192.0.1.1	127.0.0.1:53	0.0.0.0
2016/08/01 0:03:40	00:00:05	192.0.1.100	192.0.1.1	127.0.0.1:53	0.0.0.0
2016/08/01 0:03:41	00:00:05	192.0.1.100	192.0.1.1	127.0.0.1:53	0.0.0.0
2016/08/01 0:03:42	00:00:05	192.0.1.100	192.0.1.1	127.0.0.1:53	0.0.0.0
2016/08/01 0:03:43	00:00:05	192.0.1.100	192.0.1.1	127.0.0.1:53	0.0.0.0
2016/08/01 0:03:44	00:00:05	192.0.1.100	192.0.1.1	127.0.0.1:53	0.0.0.0
2016/08/01 0:03:45	00:00:05	192.0.1.100	192.0.1.1	127.0.0.1:53	0.0.0.0
2016/08/01 0:03:46	00:00:05	192.0.1.100	192.0.1.1	127.0.0.1:53	0.0.0.0
2016/08/01 0:03:47	00:00:05	192.0.1.100	192.0.1.1	127.0.0.1:53	0.0.0.0
2016/08/01 0:03:48	00:00:05	192.0.1.100	192.0.1.1	127.0.0.1:53	0.0.0.0
2016/08/01 0:03:49	00:00:05	192.0.1.100	192.0.1.1	127.0.0.1:53	0.0.0.0
2016/08/01 0:03:50	00:00:05	192.0.1.100	192.0.1.1	127.0.0.1:53	0.0.0.0
2016/08/01 0:03:51	00:00:05	192.0.1.100	192.0.1.1	127.0.0.1:53	0.0.0.0
2016/08/01 0:03:52	00:00:05	192.0.1.100	192.0.1.1	127.0.0.1:53	0.0.0.0
2016/08/01 0:03:53	00:00:05	192.0.1.100	192.0.1.1	127.0.0.1:53	0.0.0.0
2016/08/01 0:03:54	00:00:05	192.0.1.100	192.0.1.1	127.0.0.1:53	0.0.0.0
2016/08/01 0:03:55	00:00:05	192.0.1.100	192.0.1.1	127.0.0.1:53	0.0.0.0
2016/08/01 0:03:56	00:00:05	192.0.1.100	192.0.1.1	127.0.0.1:53	0.0.0.0
2016/08/01 0:03:57	00:00:05	192.0.1.100	192.0.1.1	127.0.0.1:53	0.0.0.0
2016/08/01 0:03:58	00:00:05	192.0.1.100	192.0.1.1	127.0.0.1:53	0.0.0.0
2016/08/01 0:03:59	00:00:05	192.0.1.100	192.0.1.1	127.0.0.1:53	0.0.0.0

8/24/2013 19:32	19.974	5835.352		5835.352	68.25	0.249
8/24/2013 19:33	19.971	5835.353		5835.353	68.2506944	0.248
8/24/2013 19:34	19.973	5835.352		5835.352	68.2513889	0.249
8/24/2013 19:35	19.975	5835.348		5835.348	68.2520833	0.253
8/24/2013 19:36	19.972	5835.347		5835.347	68.2527778	0.254
8/24/2013 19:37	19.976	5835.353		5835.353	68.2534722	0.248
8/24/2013 19:38	19.973	5835.354		5835.354	68.2541667	0.247
8/24/2013 19:39	19.976	5835.347		5835.347	68.2548611	0.254
8/24/2013 19:40	19.976	5835.352		5835.352	68.2555556	0.249
8/24/2013 19:41	19.976	5835.351		5835.351	68.25625	0.25
8/24/2013 19:42	19.973	5835.351		5835.351	68.2569444	0.25
8/24/2013 19:43	19.974	5835.35		5835.35	68.2576389	0.251
8/24/2013 19:44	19.973	5835.349		5835.349	68.2583333	0.252
8/24/2013 19:45	19.973	5835.35		5835.35	68.2590278	0.251
8/24/2013 19:46	19.979	5835.35		5835.35	68.2597222	0.251
8/24/2013 19:47	19.973	5835.351		5835.351	68.2604167	0.25
8/24/2013 19:48	19.974	5835.353		5835.353	68.2611111	0.248
8/24/2013 19:49	19.974	5835.353		5835.353	68.2618056	0.248
8/24/2013 19:50	19.973	5835.354		5835.354	68.2625	0.247
8/24/2013 19:51	19.973	5835.354		5835.354	68.2631944	0.247
8/24/2013 19:52	19.973	5835.352		5835.352	68.2638889	0.249
8/24/2013 19:53	19.974	5835.352		5835.352	68.2645833	0.249
8/24/2013 19:54	19.973	5835.353		5835.353	68.2652778	0.248
8/24/2013 19:55	19.972	5835.352		5835.352	68.2659722	0.249
8/24/2013 19:56	19.974	5835.353		5835.353	68.2666667	0.248
8/24/2013 19:57	19.974	5835.351		5835.351	68.2673611	0.25
8/24/2013 19:58	19.974	5835.35		5835.35	68.2680556	0.251
8/24/2013 19:59	19.976	5835.35		5835.35	68.26875	0.251
8/24/2013 20:00	19.973	5835.355		5835.355	68.2694444	0.246
8/24/2013 20:01	19.976	5835.352		5835.352	68.2701389	0.249
8/24/2013 20:02	19.976	5835.354		5835.354	68.2708333	0.247
8/24/2013 20:03	19.972	5835.35		5835.35	68.2715278	0.251
8/24/2013 20:04	19.977	5835.352		5835.352	68.2722222	0.249
8/24/2013 20:05	19.975	5835.351		5835.351	68.2729167	0.25
8/24/2013 20:06	19.977	5835.351		5835.351	68.2736111	0.25
8/24/2013 20:07	19.975	5835.354		5835.354	68.2743056	0.247
8/24/2013 20:08	19.972	5835.353		5835.353	68.275	0.248
8/24/2013 20:09	19.976	5835.351		5835.351	68.2756944	0.25
8/24/2013 20:10	19.972	5835.352		5835.352	68.2763889	0.249
8/24/2013 20:11	19.975	5835.352		5835.352	68.2770833	0.249
8/24/2013 20:12	19.973	5835.349		5835.349	68.2777778	0.252
8/24/2013 20:13	19.973	5835.35		5835.35	68.2784722	0.251
8/24/2013 20:14	19.973	5835.351		5835.351	68.2791667	0.25
8/24/2013 20:15	19.974	5835.35		5835.35	68.2798611	0.251
8/24/2013 20:16	19.975	5835.353		5835.353	68.2805556	0.248
8/24/2013 20:17	19.974	5835.351		5835.351	68.28125	0.25
8/24/2013 20:18	19.972	5835.352		5835.352	68.2819444	0.249
8/24/2013 20:19	19.977	5835.35		5835.35	68.2826389	0.251
8/24/2013 20:20	19.972	5835.348		5835.348	68.2833333	0.253
8/24/2013 20:21	19.974	5835.351		5835.351	68.2840278	0.25
8/24/2013 20:22	19.973	5835.353		5835.353	68.2847222	0.248
8/24/2013 20:23	19.974	5835.351		5835.351	68.2854167	0.25
8/24/2013 20:24	19.973	5835.352		5835.352	68.2861111	0.249
8/24/2013 20:25	19.974	5835.347		5835.347	68.2868056	0.254
8/24/2013 20:26	19.971	5835.351		5835.351	68.2875	0.25
8/24/2013 20:27	19.974	5835.351		5835.351	68.2881944	0.25
8/24/2013 20:28	19.974	5835.351		5835.351	68.2888889	0.25
8/24/2013 20:29	19.972	5835.357		5835.357	68.2895833	0.244
8/24/2013 20:30	19.974	5835.353		5835.353	68.2902778	0.248
8/24/2013 20:31	19.976	5835.354		5835.354	68.2909722	0.247
8/24/2013 20:32	19.973	5835.351		5835.351	68.2916667	0.25
8/24/2013 20:33	19.972	5835.353		5835.353	68.2923611	0.248
8/24/2013 20:34	19.971	5835.353		5835.353	68.2930556	0.248
8/24/2013 20:35	19.975	5835.351		5835.351	68.29375	0.25
8/24/2013 20:36	19.976	5835.351		5835.351	68.2944444	0.25
8/24/2013 20:37	19.976	5835.354		5835.354	68.2951389	0.247
8/24/2013 20:38	19.975	5835.348		5835.348	68.2958333	0.253
8/24/2013 20:39	19.974	5835.354		5835.354	68.2965278	0.247
8/24/2013 20:40	19.975	5835.355		5835.355	68.2972222	0.246
8/24/2013 20:41	19.972	5835.35		5835.35	68.2979167	0.251
8/24/2013 20:42	19.974	5835.348		5835.348	68.2986111	0.253
8/24/2013 20:43	19.975	5835.354		5835.354	68.2993056	0.247
8/24/2013 20:44	19.976	5835.351		5835.351	68.3	0.25
8/24/2013 20:45	19.974	5835.353		5835.353	68.3006944	0.248
8/24/2013 20:46	19.975	5835.351		5835.351	68.3013889	0.25
8/24/2013 20:47	19.973	5835.353		5835.353	68.3020833	0.248
8/24/2013 20:48	19.974	5835.354		5835.354	68.3027778	0.247
8/24/2013 20:49	19.975	5835.354		5835.354	68.3034722	0.247
8/24/2013 20:50	19.973	5835.354		5835.354	68.3041667	0.247
8/24/2013 20:51	19.975	5835.352		5835.352	68.3048611	0.249
8/24/2013 20:52	19.974	5835.355		5835.355	68.3055556	0.246
8/24/2013 20:53	19.975	5835.354		5835.354	68.30625	0.247
8/24/2013 20:54	19.977	5835.349		5835.349	68.3069444	0.252
8/24/2013 20:55	19.973	5835.351		5835.351	68.3076389	0.25
8/24/2013 20:56	19.972	5835.353		5835.353	68.3083333	0.248
8/24/2013 20:57	19.973	5835.349		5835.349	68.3090278	0.252
8/24/2013 20:58	19.975	5835.352		5835.352	68.3097222	0.249
8/24/2013 20:59	19.975	5835.354		5835.354	68.3104167	0.247
8/24/2013 21:00	19.974	5835.353		5835.353	68.3111111	0.248
8/24/2013 21:01	19.972	5835.354		5835.354	68.3118056	0.247
8/24/2013 21:02	19.972	5835.353		5835.353	68.3125	0.248
8/24/2013 21:03	19.975	5835.353		5835.353	68.3131944	0.248
8/24/2013 21:04	19.973	5835.354		5835.354	68.3138889	0.247
8/24/2013 21:05	19.976	5835.351		5835.351	68.3145833	0.25
8/24/2013 21:06	19.973	5835.353		5835.353	68.3152778	0.248
8/24/2013 21:07	19.975	5835.354		5835.354	68.3159722	0.247
8/24/2013 21:08	19.972	5835.352		5835.352	68.3166667	0.249
8/24/2013 21:09	19.973	5835.354		5835.354	68.3173611	0.247
8/24/2013 21:10	19.974	5835.353		5835.353	68.3180556	0.248
8/24/2013 21:11	19.976	5835.354		5835.354	68.31875	0.247
8/24/2013 21:12	19.972	5835.351		5835.351	68.3194444	0.25
8/24/2013 21:13	19.972	5835.352		5835.352	68.3201389	0.249
8/24/2013 21:14	19.972	5835.355		5835.355	68.3208333	0.246
8/24/2013 21:15	19.974	5835.353		5835.353	68.3215278	0.248
8/24/2013 21:16	19.976	5835.353		5835.353	68.3222222	0.248
8/24/2013 21:17	19.973	5835.354		5835.354	68.3229167	0.247
8/24/2013 21:18	19.974	5835.353		5835.353	68.3236111	0.248
8/24/2013 21:19	19.974	5835.351		5835.351	68.3243056	0.25
8/24/2013 21:20	19.972	5835.351		5835.351	68.325	0.25
8/24/2013 21:21	19.974	5835.354		5835.354	68.3256944	0.247
8/24/2013 21:22	19.971	5835.351		5835.351	68.3263889	0.25
8/24/2013 21:23	19.972	5835.35		5835.35	68.3270833	0.251
8/24/2013 21:24	19.974	5835.353		5835.353	68.3277778	0.248
8/24/2013 21:25	19.973	5835.353		5835.353	68.3284722	0.248
8/24/2013 21:26	19.975	5835.353		5835.353	68.3291667	0.248
8/24/2013 21:27	19.972	5835.354		5835.354	68.3298611	0.247
8/24/2013 21:28	19.973	5835.355		5835.355	68.3305556	0.246
8/24/2013 21:29	19.971	5835.354		5835.354	68.33125	0.247
8/24/2013 21:30	19.972	5835.351		5835.351	68.3319444	0.25
8/24/2013 21:31	19.97	5835.354		5835.354	68.3326389	0.247
8/24/2013 21:32	19.972	5835.353		5835.353	68.3333333	0.248
8/24/2013 21:33	19.974	5835.348		5835.348	68.3340278	0.253
8/24/2013 21:34	19.973	5835.357		5835.357	68.3347222	0.244
8/24/2013 21:35	19.973	5835.353		5835.353	68.3354167	0.248
8/24/2013 21:36	19.974	5835.354		5835.354	68.3361111	0.247
8/24/2013 21:37	19.972	5835.352		5835.352	68.3368056	0.249
8/24/2013 21:38	19.972	5835.354		5835.354	68.3375	0.247
8/24/2013 21:39	19.974	5835.355		5835.355	68.3381944	0.246
8/24/2013 21:40	19.97	5835.348		5835.348	68.3388889	0.253
8/24/2013 21:41	19.973	5835.352		5835.352	68.3395833	0.249
8/24/2013 21:42	19.973	5835.347		5835.347	68.3402778	0.254
8/24/2013 21:43	19.972	5835.354		5835.354	68.3409722	0.247
8/24/2013 21:44	19.975	5835.351		5835.351	68.3416667	0.25
8/24/2013 21:45	19.972	5835.353		5835.353	68.3423611	0.248
8/24/2013 21:46	19.971	5835.351		5835.351	68.3430556	0.25
8/24/2013 21:47	19.972	5835.353		5835.353	68.34375	0.248
8/24/2013 21:48	19.973	5835.354		5835.354	68.3444444	0.247
8/24/2013 21:49	19.969	5835.355		5835.355	68.3451389	0.246
8/24/2013 21:50	19.973	5835.356		5835.356	68.3458333	0.245
8/24/2013 21:51	19.974	5835.358		5835.358	68.3465278	0.243
8/24/2013 21:52	19.973	5835.354		5835.354	68.3472222	0.247
8/24/2013 21:53	19.972	5835.352		5835.352	68.3479167	0.249
8/24/2013 21:54	19.975	5835.354		5835.354	68.3486111	0.247
8/24/2013 21:55	19.974	5835.353		5835.353	68.3493056	0.248
8/24/2013 21:56	19.972	5835.353		5835.353	68.35	0.248
8/24/2013 21:57	19.973	5835.35		5835.35	68.3506944	0.251
8/24/2013 21:58	19.971	5835.348		5835.348	68.3513889	0.253
8/24/2013 21:59	19.974	5835.348		5835.348	68.3520833	0.253
8/24/2013 22:00	19.975	5835.353		5835.353	68.3527778	0.248
8/24/2013 22:01	19.974	5835.353		5835.353	68.3534722	0.248
8/24/2013 22:02	19.972	5835.35		5835.35	68.3541667	0.251
8/24/2013 22:03	19.973	5835.351		5835.351	68.3548611	0.25
8/24/2013 22:04	19.974	5835.351		5835.351	68.3555556	0.25
8/24/2013 22:05	19.973	5835.354		5835.354	68.35625	0.247
8/24/2013 22:06	19.972	5835.351		5835.351	68.3569444	0.25
8/24/2013 22:07	19.973	5835.351		5835.351	68.3576389	0.25
8/24/2013 22:08	19.973	5835.353		5835.353	68.3583333	0.248
8/24/2013 22:09	19.975	5835.353		5835.353	68.3590278	0.248
8/24/2013 22:10	19.975	5835.352		5835.352	68.3597222	0.249
8/24/2013 22:11	19.971	5835.352		5835.352	68.3604167	0.249
8/24/2013 22:12	19.973	5835.35		5835.35	68.3611111	0.251
8/24/2013 22:13	19.974	5835.351		5835.351	68.3618056	0.25
8/24/2013 22:14	19.971	5835.35		5835.35	68.3625	0.251
8/24/2013 22:15	19.973	5835.356		5835.356	68.3631944	0.245
8/24/2013 22:16	19.975	5835.353		5835.353	68.3638889	0.248
8/24/2013 22:17	19.972	5835.353		5835.353	68.3645833	0.248
8/24/2013 22:18	19.972	5835.353		5835.353	68.3652778	0.248
8/24/2013 22:19	19.972	5835.351		5835.351	68.3659722	0.25
8/24/2013 22:20	19.973	5835.352		5835.352	68.3666667	0.249
8/24/2013 22:21	19.976	5835.351		5835.351	68.3673611	0.25
8/24/2013 22:22	19.973	5835.353		5835.353	68.3680556	0.248
8/24/2013 22:23	19.974	5835.352		5835.352	68.36875	0.249
8/24/2013 22:24	19.972	5835.351		5835.351	68.3694444	0.25
8/24/2013 22:25	19.973	5835.351		5835.351	68.3701389	0.25
8/24/2013 22:26	19.972	5835.351		5835.351	68.3708333	0.25
8/24/2013 22:27	19.974	5835.352		5835.352	68.3715278	0.249
8/24/2013 22:28	19.973	5835.346		5835.346	68.3722222	0.255
8/24/2013 22:29	19.974	5835.351		5835.351	68.3729167	0.25
8/24/2013 22:30	19.971	5835.348		5835.348	68.3736111	0.253
8/24/2013 22:31	19.974	5835.354		5835.354	68.3743056	0.247
8/24/2013 22:32	19.972	5835.35		5835.35	68.375	0.251
8/24/2013 22:33	19.973	5835.35		5835.35	68.3756944	0.251
8/24/2013 22:34	19.974	5835.35		5835.35	68.3763889	0.251
8/24/2013 22:35	19.973	5835.353		5835.353	68.3770833	0.248
8/24/2013 22:36	19.975	5835.352		5835.352	68.3777778	0.249
8/24/2013 22:37	19.972	5835.351		5835.351	68.3784722	0.25
8/24/2013 22:38	19.975	5835.352		5835.352	68.3791667	0.249
8/24/2013 22:39	19.975	5835.348		5835.348	68.3798611	0.253
8/24/2013 22:40	19.973	5835.352		5835.352	68.3805556	0.249
8/24/2013 22:41	19.974	5835.351		5835.351	68.38125	0.25
8/24/2013 22:42	19.973	5835.354		5835.354	68.3819444	0.247
8/24/2013 22:43	19.972	5835.352		5835.352	68.3826389	0.249
8/24/2013 22:44	19.975	5835.351		5835.351	68.3833333	0.25
8/24/2013 22:45	19.971	5835.351		5835.351	68.3840278	0.25
8/24/2013 22:46	19.972	5835.351		5835.351	68.3847222	0.25
8/24/2013 22:47	19.972	5835.347		5835.347	68.3854167	0.254
8/24/2013 22:48	19.974	5835.345		5835.345	68.3861111	0.256
8/24/2013 22:49	19.973	5835.351		5835.351	68.3868056	0.25
8/24/2013 22:50	19.972	5835.352		5835.352	68.3875	0.249
8/24/2013 22:51	19.973	5835.35		5835.35	68.3881944	0.251
8/24/2013 22:52	19.973	5835.35		5835.35	68.3888889	0.251
8/24/2013 22:53	19.973	5835.348		5835.348	68.3895833	0.253
8/24/2013 22:54	19.974	5835.347		5835.347	68.3902778	0.254
8/24/2013 22:55	19.976	5835.352		5835.352	68.3909722	0.249
8/24/2013 22:56	19.97	5835.348		5835.348	68.3916667	0.253
8/24/2013 22:57	19.972	5835.348		5835.348	68.3923611	0.253
8/24/2013 22:58	19.973	5835.349		5835.349	68.3930556	0.252
8/24/2013 22:59	19.975	5835.351		5835.351	68.39375	0.25
8/24/2013 23:00	19.972	5835.347		5835.347	68.3944444	0.254
8/24/2013 23:01	19.973	5835.351		5835.351	68.3951389	0.25
8/24/2013 23:02	19.972	5835.35		5835.35	68.3958333	0.251
8/24/2013 23:03	19.972	5835.349		5835.349	68.3965278	0.252
8/24/2013 23:04	19.973	5835.347		5835.347	68.3972222	0.254
8/24/2013 23:05	19.974	5835.35		5835.35	68.3979167	0.251
8/24/2013 23:06	19.974	5835.351		5835.351	68.3986111	0.25
8/24/2013 23:07	19.972	5835.35		5835.35	68.3993056	0.251
8/24/2013 23:08	19.974	5835.347		5835.347	68.4	0.254
8/24/2013 23:09	19.973	5835.351		5835.351	68.4006944	0.25
8/24/2013 23:10	19.975	5835.349		5835.349	68.4013889	0.252
8/24/2013 23:11	19.972	5835.35		5835.35	68.4020833	0.251
8/24/2013 23:12	19.973	5835.349		5835.349	68.4027778	0.252
8/24/2013 23:13	19.975	5835.351		5835.351	68.4034722	0.25
8/24/2013 23:14	19.973	5835.35		5835.35	68.4041667	0.251
8/24/2013 23:15	19.974	5835.351		5835.351	68.4048611	0.25
8/24/2013 23:16	19.976	5835.351		5835.351	68.4055556	0.25
8/24/2013 23:17	19.978	5835.347		5835.347	68.40625	0.254
8/24/2013 23:18	19.977	5835.35		5835.35	68.4069444	0.251
8/24/2013 23:19	19.975	5835.344		5835.344	68.4076389	0.257
8/24/2013 23:20	19.975	5835.351		5835.351	68.4083333	0.25
8/24/2013 23:21	19.976	5835.348		5835.348	68.4090278	0.253
8/24/2013 23:22	19.975	5835.348		5835.348	68.4097222	0.253
8/24/2013 23:23	19.972	5835.348		5835.348	68.4104167	0.253
8/24/2013 23:24	19.972	5835.345		5835.345	68.4111111	0.256
8/24/2013 23:25	19.973	5835.349		5835.349	68.4118056	0.252
8/24/2013 23:26	19.974	5835.35		5835.35	68.4125	0.251
8/24/2013 23:27	19.972	5835.35		5835.35	68.4131944	0.251
8/24/2013 23:28	19.974	5835.349		5835.349	68.4138889	0.252
8/24/2013 23:29	19.973	5835.348		5835.348	68.4145833	0.253
8/24/2013 23:30	19.972	5835.348		5835.348	68.4152778	0.253
8/24/2013 23:31	19.974	5835.348		5835.348	68.4159722	0.253
8/24/2013 23:32	19.972	5835.344		5835.344	68.4166667	0.257
8/24/2013 23:33	19.973	5835.346		5835.346	68.4173611	0.255
8/24/2013 23:34	19.977	5835.348		5835.348	68.4180556	0.253
8/24/2013 23:35	19.977	5835.351		5835.351	68.41875	0.25
8/24/2013 23:36	19.974	5835.348		5835.348	68.4194444	0.253
8/24/2013 23:37	19.975	5835.345		5835.345	68.4201389	0.256
8/24/2013 23:38	19.974	5835.35		5835.35	68.4208333	0.251
8/24/2013 23:39	19.973	5835.348		5835.348	68.4215278	0.253
8/24/2013 23:40	19.974	5835.35		5835.35	68.4222222	0.251
8/24/2013 23:41	19.973	5835.348		5835.348	68.4229167	0.253
8/24/2013 23:42	19.976	5835.35		5835.35	68.4236111	0.251
8/24/2013 23:43	19.976	5835.347		5835.347	68.4243056	0.254
8/24/2013 23:44	19.972	5835.346		5835.346	68.425	0.255
8/24/2013 23:45	19.976	5835.348		5835.348	68.4256944	0.253
8/24/2013 23:46	19.972	5835.348		5835.348	68.4263889	0.253
8/24/2013 23:47	19.971	5835.352		5835.352	68.4270833	0.249
8/24/2013 23:48	19.973	5835.348		5835.348	68.4277778	0.253
8/24/2013 23:49	19.974	5835.347		5835.347	68.4284722	0.254
8/24/2013 23:50	19.971	5835.349		5835.349	68.4291667	0.252
8/24/2013 23:51	19.973	5835.348		5835.348	68.4298611	0.253
8/24/2013 23:52	19.974	5835.35		5835.35	68.4305556	0.251
8/24/2013 23:53	19.972	5835.351		5835.351	68.43125	0.25
8/24/2013 23:54	19.97	5835.353		5835.353	68.4319444	0.248
8/24/2013 23:55	19.974	5835.345		5835.345	68.4326389	0.256
8/24/2013 23:56	19.974	5835.343		5835.343	68.4333333	0.258
8/24/2013 23:57	19.973	5835.35		5835.35	68.4340278	0.251
8/24/2013 23:58	19.974	5835.351		5835.351	68.4347222	0.25
8/24/2013 23:59	19.973	5835.348		5835.348	68.4354167	0.253
8/25/2013 0:00	19.972	5835.349		5835.349	68.4361111	0.252
8/25/2013 0:01	19.976	5835.348		5835.348	68.4368056	0.253
8/25/2013 0:02	19.974	5835.35		5835.35	68.4375	0.251
8/25/2013 0:03	19.972	5835.346		5835.346	68.4381944	0.255
8/25/2013 0:04	19.973	5835.348		5835.348	68.4388889	0.253
8/25/2013 0:05	19.971	5835.348		5835.348	68.4395833	0.253
8/25/2013 0:06	19.971	5835.35		5835.35	68.4402778	0.251
8/25/2013 0:07	19.968	5835.346		5835.346	68.4409722	0.255
8/25/2013 0:08	19.972	5835.343		5835.343	68.4416667	0.258
8/25/2013 0:09	19.972	5835.345		5835.345	68.4423611	0.256
8/25/2013 0:10	19.974	5835.346		5835.346	68.4430556	0.255
8/25/2013 0:11	19.972	5835.351		5835.351	68.44375	0.25
8/25/2013 0:12	19.972	5835.348		5835.348	68.4444444	0.253
8/25/2013 0:13	19.976	5835.35		5835.35	68.4451389	0.251
8/25/2013 0:14	19.975	5835.349		5835.349	68.4458333	0.252
8/25/2013 0:15	19.973	5835.349		5835.349	68.4465278	0.252
8/25/2013 0:16	19.972	5835.347		5835.347	68.4472222	0.254
8/25/2013 0:17	19.972	5835.35		5835.35	68.4479167	0.251
8/25/2013 0:18	19.974	5835.349		5835.349	68.4486111	0.252
8/25/2013 0:19	19.97	5835.35		5835.35	68.4493056	0.251
8/25/2013 0:20	19.973	5835.35		5835.35	68.45	0.251
8/25/2013 0:21	19.973	5835.348		5835.348	68.4506944	0.253
8/25/2013 0:22	19.974	5835.348		5835.348	68.4513889	0.253
8/25/2013 0:23	19.971	5835.346		5835.346	68.4520833	0.255
8/25/2013 0:24	19.972	5835.348		5835.348	68.4527778	0.253
8/25/2013 0:25	19.973	5835.347		5835.347	68.4534722	0.254
8/25/2013 0:26	19.972	5835.348		5835.348	68.4541667	0.253
8/25/2013 0:27	19.974	5835.35		5835.35	68.4548611	0.251
8/25/2013 0:28	19.974	5835.348		5835.348	68.4555556	0.253
8/25/2013 0:29	19.972	5835.348		5835.348	68.45625	0.253
8/25/2013 0:30	19.97	5835.348		5835.348	68.4569444	0.253
8/25/2013 0:31	19.972	5835.352		5835.352	68.4576389	0.249
8/25/2013 0:32	19.972	5835.344		5835.344	68.4583333	0.257
8/25/2013 0:33	19.973	5835.349		5835.349	68.4590278	0.252
8/25/2013 0:34	19.973	5835.349		5835.349	68.4597222	0.252
8/25/2013 0:35	19.972	5835.347		5835.347	68.4604167	0.254
8/25/2013 0:36	19.971	5835.347		5835.347	68.4611111	0.254
8/25/2013 0:37	19.972	5835.346		5835.346	68.4618056	0.255
8/25/2013 0:38	19.972	5835.349		5835.349	68.4625	0.252
8/25/2013 0:39	19.974	5835.349		5835.349	68.4631944	0.252
8/25/2013 0:40	19.974	5835.35		5835.35	68.4638889	0.251
8/25/2013 0:41	19.975	5835.343		5835.343	68.4645833	0.258
8/25/2013 0:42	19.972	5835.348		5835.348	68.4652778	0.253
8/25/2013 0:43	19.976	5835.348		5835.348	68.4659722	0.253
8/25/2013 0:44	19.973	5835.346		5835.346	68.4666667	0.255
8/25/2013 0:45	19.974	5835.348		5835.348	68.4673611	0.253
8/25/2013 0:46	19.975	5835.346		5835.346	68.4680556	0.255
8/25/2013 0:47	19.974	5835.345		5835.345	68.46875	0.256
8/25/2013 0:48	19.972	5835.348		5835.348	68.4694444	0.253
8/25/2013 0:49	19.973	5835.35		5835.35	68.4701389	0.251
8/25/2013 0:50	19.972	5835.348		5835.348	68.4708333	0.253
8/25/2013 0:51	19.972	5835.346		5835.346	68.4715278	0.255
8/25/2013 0:52	19.971	5835.349		5835.349	68.4722222	0.252
8/25/2013 0:53	19.975	5835.345		5835.345	68.4729167	0.256
8/25/2013 0:54	19.975	5835.349		5835.349	68.4736111	0.252
8/25/2013 0:55	19.974	5835.352		5835.352	68.4743056	0.249
8/25/2013 0:56	19.973	5835.351		5835.351	68.475	0.25
8/25/2013 0:57	19.972	5835.346		5835.346	68.4756944	0.255
8/25/2013 0:58	19.973	5835.345		5835.345	68.4763889	0.256
8/25/2013 0:59	19.975	5835.35		5835.35	68.4770833	0.251
8/25/2013 1:00	19.97	5835.349		5835.349	68.4777778	0.252
8/25/2013 1:01	19.972	5835.346		5835.346	68.4784722	0.255
8/25/2013 1:02	19.972	5835.351		5835.351	68.4791667	0.25
8/25/2013 1:03	19.974	5835.35		5835.35	68.4798611	0.251
8/25/2013 1:04	19.973	5835.347		5835.347	68.4805556	0.254
8/25/2013 1:05	19.972	5835.348		5835.348	68.48125	0.253
8/25/2013 1:06	19.974	5835.347		5835.347	68.4819444	0.254
8/25/2013 1:07	19.974	5835.344		5835.344	68.4826389	0.257
8/25/2013 1:08	19.975	5835.348		5835.348	68.4833333	0.253
8/25/2013 1:09	19.972	5835.345		5835.345	68.4840278	0.256
8/25/2013 1:10	19.973	5835.349		5835.349	68.4847222	0.252
8/25/2013 1:11	19.972	5835.348		5835.348	68.4854167	0.253
8/25/2013 1:12	19.972	5835.35		5835.35	68.4861111	0.251
8/25/2013 1:13	19.972	5835.348		5835.348	68.4868056	0.253
8/25/2013 1:14	19.972	5835.344		5835.344	68.4875	0.257
8/25/2013 1:15	19.972	5835.344		5835.344	68.4881944	0.257
8/25/2013 1:16	19.973	5835.348		5835.348	68.4888889	0.253
8/25/2013 1:17	19.972	5835.347		5835.347	68.4895833	0.254
8/25/2013 1:18	19.974	5835.348		5835.348	68.4902778	0.253
8/25/2013 1:19	19.973	5835.346		5835.346	68.4909722	0.255
8/25/2013 1:20	19.973	5835.351		5835.351	68.4916667	0.25
8/25/2013 1:21	19.972	5835.35		5835.35	68.4923611	0.251
8/25/2013 1:22	19.972	5835.347		5835.347	68.4930556	0.254
8/25/2013 1:23	19.972	5835.348		5835.348	68.49375	0.253
8/25/2013 1:24	19.973	5835.345		5835.345	68.4944444	0.256
8/25/2013 1:25	19.972	5835.351		5835.351	68.4951389	0.25
8/25/2013 1:26	19.972	5835.345		5835.345	68.4958333	0.256
8/25/2013 1:27	19.973	5835.347		5835.347	68.4965278	0.254
8/25/2013 1:28	19.972	5835.348		5835.348	68.4972222	0.253
8/25/2013 1:29	19.971	5835.345		5835.345	68.4979167	0.256
8/25/2013 1:30	19.974	5835.346		5835.346	68.4986111	0.255
8/25/2013 1:31	19.972	5835.346		5835.346	68.4993056	0.255
8/25/2013 1:32	19.972	5835.345		5835.345	68.5	0.256
8/25/2013 1:33	19.973	5835.346		5835.346	68.5006944	0.255
8/25/2013 1:34	19.973	5835.345		5835.345	68.5013889	0.256
8/25/2013 1:35	19.975	5835.342		5835.342	68.5020833	0.259
8/25/2013 1:36	19.973	5835.347		5835.347	68.5027778	0.254
8/25/2013 1:37	19.975	5835.347		5835.347	68.5034722	0.254
8/25/2013 1:38	19.974	5835.347		5835.347	68.5041667	0.254
8/25/2013 1:39	19.972	5835.346		5835.346	68.5048611	0.255
8/25/2013 1:40	19.975	5835.342		5835.342	68.5055556	0.259
8/25/2013 1:41	19.973	5835.343		5835.343	68.50625	0.258
8/25/2013 1:42	19.973	5835.347		5835.347	68.5069444	0.254
8/25/2013 1:43	19.972	5835.348		5835.348	68.5076389	0.253
8/25/2013 1:44	19.972	5835.345		5835.345	68.5083333	0.256
8/25/2013 1:45	19.975	5835.347		5835.347	68.5090278	0.254
8/25/2013 1:46	19.975	5835.348		5835.348	68.5097222	0.253
8/25/2013 1:47	19.972	5835.35		5835.35	68.5104167	0.251
8/25/2013 1:48	19.972	5835.347		5835.347	68.5111111	0.254
8/25/2013 1:49	19.975	5835.345		5835.345	68.5118056	0.256
8/25/2013 1:50	19.971	5835.346		5835.346	68.5125	0.255
8/25/2013 1:51	19.972	5835.346		5835.346	68.5131944	0.255
8/25/2013 1:52	19.976	5835.346		5835.346	68.5138889	0.255
8/25/2013 1:53	19.973	5835.348		5835.348	68.5145833	0.253
8/25/2013 1:54	19.973	5835.346		5835.346	68.5152778	0.255
8/25/2013 1:55	19.972	5835.349		5835.349	68.5159722	0.252
8/25/2013 1:56	19.974	5835.348		5835.348	68.5166667	0.253

02/05/2014 0:17	03:05	5805.25	5805.25	0x7c74b01	0.251
02/05/2014 0:18	03:05	5815.188	5815.188	0x7c88f06	0.372
02/05/2014 0:19	03:05	5815.188	5815.188	0x7c88f06	0.372
02/05/2014 0:20	03:05	5815.151	5815.151	0x7c8a8d0	0.45
02/05/2014 0:21	03:05	5815.151	5815.151	0x7c8a8d0	0.258
02/05/2014 0:22	03:05	5805.25	5805.25	0x7c74b01	0.251
02/05/2014 0:23	03:05	5805.25	5805.25	0x7c74b01	0.251
02/05/2014 0:24	03:05	5815.145	5815.145	0x7c8a5d2	0.255
02/05/2014 0:25	03:05	5815.145	5815.145	0x7c8a5d2	0.255
02/05/2014 0:26	03:05	5815.151	5815.151	0x7c8a8d0	0.258
02/05/2014 0:27	03:05	5815.151	5815.151	0x7c8a8d0	0.257
02/05/2014 0:28	03:05	5815.188	5815.188	0x7c88f06	0.372
02/05/2014 0:29	03:05	5815.188	5815.188	0x7c88f06	0.372
02/05/2014 0:30	03:05	5815.154	5815.154	0x7c8b8b0	0.255
02/05/2014 0:31	03:05	5815.154	5815.154	0x7c8b8b0	0.255
02/05/2014 0:32	03:05	5815.187	5815.187	0x7c77f78	0.424
02/05/2014 0:33	03:05	5815.187	5815.187	0x7c77f78	0.424
02/05/2014 0:34	03:05	5815.148	5815.148	0x7c8d5c7	0.251
02/05/2014 0:35	03:05	5815.148	5815.148	0x7c8d5c7	0.251
02/05/2014 0:36	03:05	5815.154	5815.154	0x7c8b8b0	0.255
02/05/2014 0:37	03:05	5815.154	5815.154	0x7c8b8b0	0.255
02/05/2014 0:38	03:05	5805.25	5805.25	0x7c74b01	0.251
02/05/2014 0:39	03:05	5805.25	5805.25	0x7c74b01	0.251
02/05/2014 0:40	03:05	5815.145	5815.145	0x7c8a5d2	0.255
02/05/2014 0:41	03:05	5815.145	5815.145	0x7c8a5d2	0.255
02/05/2014 0:42	03:05	5805.25	5805.25	0x7c74b01	0.251
02/05/2014 0:43	03:05	5805.25	5805.25	0x7c74b01	0.251
02/05/2014 0:44	03:05	5815.188	5815.188	0x7c88f06	0.372
02/05/2014 0:45	03:05	5815.188	5815.188	0x7c88f06	0.372
02/05/2014 0:46	03:05	5815.187	5815.187	0x7c77f78	0.424
02/05/2014 0:47	03:05	5815.187	5815.187	0x7c77f78	0.424
02/05/2014 0:48	03:05	5815.188	5815.188	0x7c88f06	0.372
02/05/2014 0:49	03:05	5815.188	5815.188	0x7c88f06	0.372
02/05/2014 0:50	03:05	5815.187	5815.187	0x7c77f78	0.424
02/05/2014 0:51	03:05	5815.187	5815.187	0x7c77f78	0.424
02/05/2014 0:52	03:05	5815.188	5815.188	0x7c88f06	0.372
02/05/2014 0:53	03:05	5815.188	5815.188	0x7c88f06	0.372
02/05/2014 0:54	03:05	5815.151	5815.151	0x7c8a8d0	0.258
02/05/2014 0:55	03:05	5815.151	5815.151	0x7c8a8d0	0.257
02/05/2014 0:56	03:05	5815.188	5815.188	0x7c88f06	0.372
02/05/2014 0:57	03:05	5815.188	5815.188	0x7c88f06	0.372
02/05/2014 0:58	03:05	5815.151	5815.151	0x7c8a8d0	0.258
02/05/2014 0:59	03:05	5815.151	5815.151	0x7c8a8d0	0.257
02/05/2014 1:00	03:05	5815.188	5815.188	0x7c88f06	0.372
02/05/2014 1:01	03:05	5815.188	5815.188	0x7c88f06	0.372
02/05/2014 1:02	03:05	5815.151	5815.151	0x7c8a8d0	0.258
02/05/2014 1:03	03:05	5815.151	5815.151	0x7c8a8d0	0.257
02/05/2014 1:04	03:05	5815.188	5815.188	0x7c88f06	0.372
02/05/2014 1:05	03:05	5815.188	5815.188	0x7c88f06	0.372
02/05/2014 1:06	03:05	5815.151	5815.151	0x7c8a8d0	0.258
02/05/2014 1:07	03:05	5815.151	5815.151	0x7c8a8d0	0.257
02/05/2014 1:08	03:05	5815.188	5815.188	0x7c88f06	0.372
02/05/2014 1:09	03:05	5815.188	5815.188	0x7c88f06	0.372
02/05/2014 1:10	03:05	5815.151	5815.151	0x7c8a8d0	0.258
02/05/2014 1:11	03:05	5815.151	5815.151	0x7c8a8d0	0.257
02/05/2014 1:12	03:05	5815.188	5815.188	0x7c88f06	0.372
02/05/2014 1:13	03:05	5815.188	5815.188	0x7c88f06	0.372
02/05/2014 1:14	03:05	5815.151	5815.151	0x7c8a8d0	0.258
02/05/2014 1:15	03:05	5815.151	5815.151	0x7c8a8d0	0.257
02/05/2014 1:16	03:05	5815.188	5815.188	0x7c88f06	0.372
02/05/2014 1:17	03:05	5815.188	5815.188	0x7c88f06	0.372
02/05/2014 1:18	03:05	5815.151	5815.151	0x7c8a8d0	0.258
02/05/2014 1:19	03:05	5815.151	5815.151	0x7c8a8d0	0.257
02/05/2014 1:20	03:05	5815.188	5815.188	0x7c88f06	0.372
02/05/2014 1:21	03:05	5815.188	5815.188	0x7c88f06	0.372
02/05/2014 1:22	03:05	5815.151	5815.151	0x7c8a8d0	0.258
02/05/2014 1:23	03:05	5815.151	5815.151	0x7c8a8d0	0.257
02/05/2014 1:24	03:05	5815.188	5815.188	0x7c88f06	0.372
02/05/2014 1:25	03:05	5815.188	5815.188	0x7c88f06	0.372
02/05/2014 1:26	03:05	5815.151	5815.151	0x7c8a8d0	0.258
02/05/2014 1:27	03:05	5815.151	5815.151	0x7c8a8d0	0.257
02/05/2014 1:28	03:05	5815.188	5815.188	0x7c88f06	0.372
02/05/2014 1:29	03:05	5815.188	5815.188	0x7c88f06	0.372
02/05/2014 1:30	03:05	5815.151	5815.151	0x7c8a8d0	0.258
02/05/2014 1:31	03:05	5815.151	5815.151	0x7c8a8d0	0.257
02/05/2014 1:32	03:05	5815.188	5815.188	0x7c88f06	0.372
02/05/2014 1:33	03:05	5815.188	5815.188	0x7c88f06	0.372
02/05/2014 1:34	03:05	5815.151	5815.151	0x7c8a8d0	0.258
02/05/2014 1:35	03:05	5815.151	5815.151	0x7c8a8d0	0.257
02/05/2014 1:36	03:05	5815.188	5815.188	0x7c88f06	0.372
02/05/2014 1:37	03:05	5815.188	5815.188	0x7c88f06	0.372
02/05/2014 1:38	03:05	5815.151	5815.151	0x7c8a8d0	0.258
02/05/2014 1:39	03:05	5815.151	5815.151	0x7c8a8d0	0.257
02/05/2014 1:40	03:05	5815.188	5815.188	0x7c88f06	0.372
02/05/2014 1:41	03:05	5815.188	5815.188	0x7c88f06	0.372
02/05/2014 1:42	03:05	5815.151	5815.151	0x7c8a8d0	0.258
02/05/2014 1:43	03:05	5815.151	5815.151	0x7c8a8d0	0.257
02/05/2014 1:44	03:05	5815.188	5815.188	0x7c88f06	0.372
02/05/2014 1:45	03:05	5815.188	5815.188	0x7c88f06	0.372
02/05/2014 1:46	03:05	5815.151	5815.151	0x7c8a8d0	0.258
02/05/2014 1:47	03:05	5815.151	5815.151	0x7c8a8d0	0.257
02/05/2014 1:48	03:05	5815.188	5815.188	0x7c88f06	0.372
02/05/2014 1:49	03:05	5815.188	5815.188	0x7c88f06	0.372
02/05/2014 1:50	03:05	5815.151	5815.151	0x7c8a8d0	0.258
02/05/2014 1:51	03:05	5815.151	5815.151	0x7c8a8d0	0.257
02/05/2014 1:52	03:05	5815.188	5815.188	0x7c88f06	0.372
02/05/2014 1:53	03:05	5815.188	5815.188	0x7c88f06	0.372
02/05/2014 1:54	03:05	5815.151	5815.151	0x7c8a8d0	0.258
02/05/2014 1:55	03:05	5815.151	5815.151	0x7c8a8d0	0.257
02/05/2014 1:56	03:05	5815.188	5815.188	0x7c88f06	0.372
02/05/2014 1:57	03:05	5815.188	5815.188	0x7c88f06	0.372
02/05/2014 1:58	03:05	5815.151	5815.151	0x7c8a8d0	0.258
02/05/2014 1:59	03:05	5815.151	5815.151	0x7c8a8d0	0.257
02/05/2014 2:00	03:05	5815.188	5815.188	0x7c88f06	0.372
02/05/2014 2:01	03:05	5815.188	5815.188	0x7c88f06	0.372
02/05/2014 2:02	03:05	5815.151	5815.151	0x7c8a8d0	0.258
02/05/2014 2:03	03:05	5815.151	5815.151	0x7c8a8d0	0.257
02/05/2014 2:04	03:05	5815.188	5815.188	0x7c88f06	0.372
02/05/2014 2:05	03:05	5815.188	5815.188	0x7c88f06	0.372
02/05/2014 2:06	03:05	5815.151	5815.151	0x7c8a8d0	0.258
02/05/2014 2:07	03:05	5815.151	5815.151	0x7c8a8d0	0.257
02/05/2014 2:08	03:05	5815.188	5815.188	0x7c88f06	0.372
02/05/2014 2:09	03:05	5815.188	5815.188	0x7c88f06	0.372
02/05/2014 2:10	03:05	5815.151	5815.151	0x7c8a8d0	0.258
02/05/2014 2:11	03:05	5815.151	5815.151	0x7c8a8d0	0.257
02/05/2014 2:12	03:05	5815.188	5815.188	0x7c88f06	0.372
02/05/2014 2:13	03:05	5815.188	5815.188	0x7c88f06	0.372
02/05/2014 2:14	03:05	5815.151	5815.151	0x7c8a8d0	0.258
02/05/2014 2:15	03:05	5815.151	5815.151	0x7c8a8d0	0.257
02/05/2014 2:16	03:05	5815.188	5815.188	0x7c88f06	0.372
02/05/2014 2:17	03:05	5815.188	5815.188	0x7c88f06	0.372
02/05/2014 2:18	03:05	5815.151	5815.151	0x7c8a8d0	0.258
02/05/2014 2:19	03:05	5815.151	5815.151	0x7c8a8d0	0.257
02/05/2014 2:20	03:05	5815.188	5815.188	0x7c88f06	0.372
02/05/2014 2:21	03:05	5815.188	5815.188	0x7c88f06	0.372
02/05/2014 2:22	03:05	5815.151	5815.151	0x7c8a8d0	0.258
02/05/2014 2:23	03:05	5815.151	5815.151	0x7c8a8d0	0.257
02/05/2014 2:24	03:05	5815.188	5815.188	0x7c88f06	0.372
02/05/2014 2:25	03:05	5815.188	5815.188	0x7c88f06	0.372
02/05/2014 2:26	03:05	5815.151	5815.151	0x7c8a8d0	0.258
02/05/2014 2:27	03:05	5815.151	5815.151	0x7c8a8d0	0.257
02/05/2014 2:28	03:05	5815.188	5815.188	0x7c88f06	0.372
02/05/2014 2:29	03:05	5815.188	5815.188	0x7c88f06	0.372
02/05/2014 2:30	03:05	5815.151	5815.151	0x7c8a8d0	0.258
02/05/2014 2:31	03:05	5815.151	5815.151	0x7c8a8d0	0.257
02/05/2014 2:32	03:05	5815.188	5815.188	0x7c88f06	0.372
02/05/2014 2:33	03:05	5815.188	5815.188	0x7c88f06	0.372
02/05/2014 2:34	03:05	5815.151	5815.151	0x7c8a8d0	0.258
02/05/2014 2:35	03:05	5815.151	5815.151	0x7c8a8d0	0.257
02/05/2014 2:36	03:05	5815.188	5815.188	0x7c88f06	0.372
02/05/2014 2:37	03:05	5815.188	5815.188	0x7c88f06	0.372
02/05/2014 2:38	03:05	5815.151	5815.151	0x7c8a8d0	0.258
02/05/2014 2:39	03:05	5815.151	5815.151	0x7c8a8d0	0.257
02/05/2014 2:40	03:05	5815.188	5815.188	0x7c88f06	0.372
02/05/2014 2:41	03:05	5815.188	5815.188	0x7c88f06	0.372
02/05/2014 2:42	03:05	5815.151	5815.151	0x7c8a8d0	0.258
02/05/2014 2:43	03:05	5815.151	5815.151	0x7c8a8d0	0.257
02/05/2014 2:44	03:05	5815.188	5815.188	0x7c88f06	0.372
02/05/2014 2:45	03:05	5815.188	5815.188	0x7c88f06	0.372
02/05/2014 2:46	03:05	5815.151	5815.151	0x7c8a8d0	0.258
02/05/2014 2:47	03:05	5815.151	5815.151	0x7c8a8d0	0.257
02/05/2014 2:48	03:05	5815.188	5815.188	0x7c88f06	0.372
02/05/2014 2:49	03:05	5815.188	5815.188	0x7c88f06	0.372
02/05/2014 2:50	03:05	5815.151	5815.151	0x7c8a8d0	0.258
02/05/2014 2:51	03:05	5815.151	5815.151	0x7c8a8d0	0.257
02/05/2014 2:52	03:05	5815.188	5815.188	0x7c88f06	0.372
02/05/2014 2:53	03:05	5815.188	5815.188	0x7c88f06	0.372
02/05/2014 2:54	03:05	5815.151	5815.151	0x7c8a8d0	0.258
02/05/2014 2:55	03:05	5815.151	5815.151	0x7c8a8d0	0.257
02/05/2014 2:56	03:05	5815.188	5815.188	0x7c88f06	0.372
02/05/2014 2:57	03:05	5815.188	5815.188	0x7c88f06	0.372
02/05/2014 2:58	03:05	5815.151	5815.151	0x7c8a8d0	0.258
02/05/2014 2:59	03:05	5815.151	5815.151	0x7c8a8d0	0.257
02/05/2014 3:00	03:05	5815.188	5815.188	0x7c88f06	0.372
02/05/2014 3:01	03:05	5815.188	5815.188	0x7c88f06	0.372
02/05/2014 3:02	03:05	5815.151	5815.151	0x7c8a8d0	0.258
02/05/2014 3:03	03:05	5815.151	5815.151	0x7c8a8d0	0.257
02/05/2014 3:04	03:05	5815.188	5815.188	0x7c88f06	0.372
02/05/2014 3:05	03:05	5815.188	5815.188	0x7c88f06	0.372
02/05/2014 3:06	03:05	5815.151	5815.151	0x7c8a8d0	0.258
02/05/2014 3:07	03:05	5815.151	5815.151	0x7c8a8d0	0.257
02/05/2014 3:08	03:05	5815.188	5815.188	0x7c88f06	0.372
02/05/2014 3:09	03:05	5815.188	5815.188	0x7c88f06	0.372
02/05/2014 3:10	03:05	5815.151	5815.151	0x7c8a8d0	0.258
02/05/2014 3:11	03:05	5815.151	5815.151	0x7c8a8d0	0.257
02/05/2014 3:12	03:05	5815.188	5815.188	0x7c88f06	0.372
02/05/2014 3:13	03:05	5815.188	5815.188	0x7c88f06	0.372
02/05/2014 3:14	03:05	5815.151	5815.151	0x7c8a8d0	0.258
02/05/2014 3:15	03:05	5815.151	5815.151	0x7c8a8d0	0.257
02/05/2014 3:16	03:05	5815.188	5815.188	0x7c88f06	0.372
02/05/2014 3:17	03:05	5815.188	5815.188	0x7c88f06	0.372
02/05/2014 3:18	03:05	5815.151	5815.151	0x7c8a8d0	0.258
02/05/2014 3:19	03:05	5815.151	5815.151	0x7c8a8d0	0.257
02/05/2014 3:20	03:05	5815.188	5815.188	0x7c88f06	0.372
02/05/2014 3:21	03:05	5815.188	5815.188	0x7c88f06	0.372
02/05/2014 3:22	03:05	5815.151	5815.151	0x7c8a8d0	0.258
02/05/2014 3:23	03:05	5815.151	5815.151	0x7c8a8d0	0.257
02/05/2014 3:24	03:05	5815.188	5815.188	0x7c88f06	0.372
02/05/2014 3:25	03:05	5815.188	5815.188	0x7c88f06	0.372
02/05/2014 3:26	03:05	5815.151	5815.151	0x7c8a8d0	0.258
02/05/2014 3:27	03:05	5815.151	5815.151	0x7c8a8d0	0.257
02/05/2014 3:28	03:05	5815.188	5815.188	0x7c88f06	0.372
02/05/2014 3:29	03:05	5815.188	5815.188	0x7c88f06	0.372
02/05/2014 3:30	03:05	5815.151	5815.151	0x7c8a8d0	0.258
02/05/2014 3:31	03:05	5815.151	5815.151	0x7c8a8d0	0.257
02/05/2014 3:32	03:05	5815.188	5815.188	0x7c88f06	0.372
02/05/2014 3:33	03:05	5815.188	5815.188	0x7c88f06	0.372
02/05/2014 3:34	03:05	5815.151	5815.151	0x7c8a8d0	0.258
02/05/2014 3:35	03:05	5815.151	5815.151	0x7c8a8d0	0.257
02/05/2014 3:36	03:05	5815.188	5815.188	0x7c88f06	0.372
02/05/2014 3:37	03:05	5815.188	5815.188	0x7c88f06	0.372
02/05/2014 3:38	03:05	5815.151	5815.151	0x7c8a8d0	0.258
02/05/2014 3:39	03:05	5815.151	5815.151	0x7c8a8d0	0.257
02/05/2014 3:40	03:05	5815.188	5815.188	0x7c88f06	0.372
02/05/2014 3:41	03:05	5815.188	5815.188	0x7c88f06	0.372
02/05/2014 3:42	03:05	5815.151	5815.151	0x7c8a8d0	0.258
02/05/2014 3:43	03:05	5815.151	5815.151	0x7c8a8d0	0.257
02/05/2014 3:44	03:05	5815.188	5815.188	0x7c88f06	0.372
02/05/2014 3:45	03:05	5815.188	5815.188	0x7c88f06	0.372
02/05/2014 3:46	03:05	5815.151	5815.151	0x7c8a8d0	0.258
02/05/2014 3:47	03:05	5815.151	5815.151	0x7c8a8d0	0.257
02/05/2014 3:48	03:05	5815.188	5815.188	0x7c88f06	0.372
02/05/2014 3:49	03:05	5815.188	5815.188	0x7c88f06	0.372
02/05/2014 3:50	03:05	5815.151	5815.151	0x7c8a8d0	0.258
02/05/2014 3:51	03:05	5815.151	5815.151	0x7c8a8d0	0.257
02/05/2014 3:52	03:05	5815.188	5815.188	0x7c88f06	0.372
02/05/2014 3:53	03:05	5815.188	5815.188	0x7c88f06	0.372
02/05/2014 3:54	03:05	5815.151	5815.151	0x7c8a8d0	0.258
02/05/2014 3:55	03:05	5815.151	5815.151	0x7c8a8d0	0.257
02/05/2014 3:56	03:05	5815.188	5815.188	0x7c88f06	0.372
02/05/2014 3:57	03:05	5815.188	5815.188	0x7c88f06	0.372
02/05/2014 3:58	03:05	5815.151	5815.151	0x7c8a8d0	0.258
02/05/2014 3:59	03:05	5815.151	5815.151	0x7c8a8d0	0.257
02/05/2014 4:00	03:05	5815.188	5815.188	0x7c88f06	0.372
02/05/2014 4:01	03:05	5815.188	5815.188	0x7c88f06	0.372
02/05/2014 4:02	03:05	5815.151	5815.151	0x7c8a8d0	0.258
02/05/2014 4:03	03:05	5815.151	5815.151	0x7c8a8d0	0.257
02/05/2014 4:04	03:05	5815.188	5815.188	0x7c88f06	0.372
02/05/2014 4:05	03:05	5815.188	5815.188	0x7c88f06	0.372
02/05/2014 4:06	03:05	5815.151	5815.151	0x7c8a8d0	0.258
02/05/2014 4:07	03:05	5815.151	5815.151	0x7c8a8d0	0.257
02/05/2014 4:08	03:05	5815.188	5815.188	0x7c88f06	0.372
02/05/2014 4:09	03:05	5815.188	5815.188	0x7c88f06	0.372
02/05/2014 4:10	03:05	5815.151	5815.151	0x7c8a8d0	0.258
02/05/2014 4:11	03:05	5815.151	5815.151	0x7c8a8d0	0.257
02/05/2014 4:12	03:05	5815.188	5815.188	0x7c88f06	0.372
02/05/2014 4:13	03:05	5815.188	5815.188	0x7c88f06	0.372
02/05/2014 4:14	03:05	5815.151	5815.151	0x7c8a8d0	0.258
02/05/2014 4:15	03:05	5815.151	5815.151	0x7c8a8d0	0.257
02/05/2014 4:16	03:05	5815.188	5815.188	0x7c88f06	0.372
02/05/2014 4:17	03:05	5815.188	5815.188	0x7c88f06	0.372
02/05/2014 4:18	03:05	5815.151	5815.151	0x7c8a8d0	0.258
02/05/2014 4:19	03:05	5815.151	5815.151	0x7c8a8d0	0.257
02/05/2014 4:20	03:05	5815.188	5815.188	0x7c88f06	0.372
02/05/2014 4:21	03:05	5815.188	5815.188	0x7c88f06	0.372
02/05/2014 4:22	03:05	5815.151	5815.151	0x7c8a8d0	0.258
02/05/2014 4:23	03:05	5815.151	5815.151	0x7c8a8d0	0.257
02/05/2014 4:24	03:05	5815.188	5815.188	0x7c88f06	0.372
02/05/2014 4:25	03:05	5815.188	5815.188	0x7c88f06	0.372
02/05/2014 4:26	03:05	5815.151	5815.151	0x7c8a8d0	0.258
02/05/2014 4:27	03:05	5815.151	5815.151	0x7c8a8d0	0.257
02/05/2014 4:28	03:05	5815.188	5815.188	0x7c88f06	0.372
02/05/2014 4:29	03:05	5815.188	5815.188	0x7c88f06	0.372
02/05/2014 4:30	03:05	5815.151	5815.151	0x7c8a8d0	0.258
02/05/2014 4:31	03:05	5815.151	5815.151	0x7c8a8d0	0.257
02/05/2014 4:32	03:05	5815.188	5815.188	0x7c88f06	0.372
02/05/2014 4:33	03:05	5815.188	5815.188	0x7c88f06	0.372
02/05/2014 4:34	03:05	5815.151	5815.151	0x7c8a8d0	0.258
02/05/2014 4:35	03:05	5815.151	5815.151	0x7c8a8d0	0.257
02/05/2014 4:36	03:05	5815.188	5815.188	0x7c88f06	0.372
02/05/2014 4:37	03:05	5815.188	5815.188	0x7c88f06	0.372
02/05/2014 4:38	03:05	5815.151	5815.151	0x7c8a8d0	0.258
02/05/2014 4:39	03:05	5815.151	5815.151	0x7c8a8d0	0.257
02/05/2014 4:40	03:05	5815.188	5815.188	0x7c88f06	0.372
02/05/2014 4:41	03:05	5815.188	5815.188	0x7c88f06	0.372
02/05/2014 4:42	03:05	5815.151	5815.151	0x7c8a8d0	0.258
02/05/2014 4:43	03:05	5815.151	5815.151	0x7c8a8d0	0.257
02/05/2014 4:44	03:05	5815.188	5815.188	0x7c88f06	0.372
02/05/2014 4:45	03:05	5815.188	5815.188	0x7c88f06	0.372
02/05/2014 4:46	03:05	5815.151	5815.151	0x7c8a8d0	0.258
02/05/2014 4:47	03:05	5815.151	5815.151	0x7c8a8d0	0.257
02/05/2014 4:48	03:05	5815.188	5815.188	0x7c88f06	0.372
02/05/2014 4:49	03:05	5815.188	5815.188	0x7c88f06	0.372
02/05/2014 4:50	03:05	5815.151	5815.151	0x7c8a8d0	0.258
02/05/2014 4:51	03:05	5815.151	5815.151	0x7c8a8d0	0.257
02/05/2014 4:52	03:05	5815.188	5815.188	0x7c88f06	0.372
02/05/2014 4:53	03:05	5815.188	5815.188	0x7c88f06	0.372
02/05/2014 4:54	03:05	5815.151	5815.151	0x7c8a8d0	0.258
02/05/2014 4:55	03:05	5815.151	5815.151	0x7c8a8d0	0.257
02/05/2014 4:56	03:05	5815.188	5815.188	0x7c88f06	0.372
02/05/2014 4:57	03:05	5815.188	5815.188	0x7c88f06	0.372
02/05/2014 4:58	03:05	5815.151	5815.151	0x7c8a8d0	0.258
02/05/2014 4:59	03:05	5815.151	5815.151	0x7c8a8d0	0.257
02/05/2014 5:00	03:05	5815.188	5815.188	0x7c88f06	0.372
02/05/2014 5:01	03:05	5815.188	5815.188	0x7c88f06	0.372
02/05/2014 5:02	03:05	5815.151	5815.151	0x7c8a8d0	0.258
02/05/2014 5:03	03:05	5815.151	5815.151	0x7c8a8d0	0.257
02/05/2014 5:04	03:05	5815.188	5815.188	0x7c88f06	0.372
02/05/2014 5:05	03:05	5815.188	5815.188	0x7c88f06	0.372
02/05/2014 5:06	03:05	5815.151	5815.151	0x7c8a8d0	0.258
02/05/2014 5:07	03:05	5815.151	5815.151	0x7c8a8d0	0.257
02/05/2014 5:08	03:05	5815.188	5815.188	0x7c88f06	0.372
02/05/2014 5:09	03:05	5815.188	5815.188	0x7c88f06	0.372
02/05/2014 5:10	03:05	5815.151	5815.151	0x7c8a8d0	0.258
02/05/2014 5:11	03:05	5815.151	5815.151	0x7c8a8d0	0.257
02/05/2014 5:12	03:05	5815.188	5815.188	0x7c88f06	0.372
02/05/2014 5:13	03:05	5815.188	5815.188	0x7c88f06	0.372
02/05/2014 5:14	03:05	5815.151	5815.151	0x7c8a8d0	0.258
02/05/2014 5:15	03:05	5815.151	5815.151	0x7c8a8d0	0.257
02/05/2014 5:16	03:05	5815.188	5815.188	0x7c88f06	0.372
02/05/2014 5:17	03:05	5815.188	5815.188	0x7c88f06	0.372
02/05/2014 5:18	03:05	5815.151	5815.151	0x7c8a8d0	0.258
02/05/2014 5:19	03:05	5815.151	5815.151	0x7c8a8d0	0.257
02/05/2014 5:20	03:05	5815.188	5815.188	0x7c88f06	0.372
02/05/2014 5:21	03:05	5815.188	5815.188	0x7c88f06	0.372
02/05/2014 5:22	03:05	5815.151	5815.151	0x7c8a8d0	0.258
02/05/2014 5:23	03:05	5815.151	5815.151	0x7c8a8d0	0.257
02/05/2014

02/05/2014 0:00	02:05	5825.100	5825.100	0x7fc4e7e0	0.252
02/05/2014 0:00	03:05	5825.100	5825.100	0x7fc4e7e7	0.253
02/05/2014 0:00	04:05	5825.100	5825.100	0x7fc4e7ee	0.252
02/05/2014 0:00	05:05	5825.100	5825.100	0x7fc4e7f5	0.252
02/05/2014 0:00	06:05	5825.100	5825.100	0x7f5	0.251
02/05/2014 0:00	07:05	5825.100	5825.100	0x7fc4e7fc	0.252
02/05/2014 0:00	08:05	5825.100	5825.100	0x7fc4e800	0.248
02/05/2014 0:00	09:05	5825.100	5825.100	0x7fc4e803	0.252
02/05/2014 0:00	10:05	5825.100	5825.100	0x7fc4e80a	0.252
02/05/2014 0:00	11:05	5825.100	5825.100	0x7fc4e810	0.248
02/05/2014 0:00	12:05	5825.100	5825.100	0x7fc4e817	0.251
02/05/2014 0:00	13:05	5825.100	5825.100	0x7fc4e81e	0.251
02/05/2014 0:00	14:05	5825.100	5825.100	0x7fc4e825	0.251
02/05/2014 0:00	15:05	5825.100	5825.100	0x7fc4e82c	0.248
02/05/2014 0:00	16:05	5825.100	5825.100	0x	1.25
02/05/2014 0:00	17:05	5825.100	5825.100	0x7fc4e833	0.248
02/05/2014 0:00	18:05	5825.100	5825.100	0x7fc4e83a	0.251
02/05/2014 0:00	19:05	5825.100	5825.100	0x7fc4e840	0.251
02/05/2014 0:00	20:05	5825.100	5825.100	0x7fc4e847	0.251
02/05/2014 0:00	21:05	5825.100	5825.100	0x7fc4e84e	0.248
02/05/2014 0:00	22:05	5825.100	5825.100	0x7fc4e855	0.251
02/05/2014 0:00	23:05	5825.100	5825.100	0x7fc4e85c	0.248
02/06/2014 0:00	00:05	5825.100	5825.100	0x7fc4e863	0.251
02/06/2014 0:00	01:05	5825.100	5825.100	0x7fc4e86a	0.251
02/06/2014 0:00	02:05	5825.100	5825.100	0x7fc4e870	0.248
02/06/2014 0:00	03:05	5825.100	5825.100	0x7fc4e877	0.251
02/06/2014 0:00	04:05	5825.100	5825.100	0x7fc4e87e	0.251
02/06/2014 0:00	05:05	5825.100	5825.100	0x7fc4e885	0.248
02/06/2014 0:00	06:05	5825.100	5825.100	0x7f5	0.251
02/06/2014 0:00	07:05	5825.100	5825.100	0x7fc4e88c	0.251
02/06/2014 0:00	08:05	5825.100	5825.100	0x7fc4e893	0.248
02/06/2014 0:00	09:05	5825.100	5825.100	0x7fc4e89a	0.251
02/06/2014 0:00	10:05	5825.100	5825.100	0x7fc4e8a0	0.251
02/06/2014 0:00	11:05	5825.100	5825.100	0x7fc4e8a7	0.248
02/06/2014 0:00	12:05	5825.100	5825.100	0x7fc4e8ae	0.251
02/06/2014 0:00	13:05	5825.100	5825.100	0x7fc4e8b5	0.248
02/06/2014 0:00	14:05	5825.100	5825.100	0x7fc4e8bc	0.251
02/06/2014 0:00	15:05	5825.100	5825.100	0x7fc4e8c3	0.251
02/06/2014 0:00	16:05	5825.100	5825.100	0x	1.25
02/06/2014 0:00	17:05	5825.100	5825.100	0x7fc4e8ca	0.248
02/06/2014 0:00	18:05	5825.100	5825.100	0x7fc4e8d0	0.251
02/06/2014 0:00	19:05	5825.100	5825.100	0x7fc4e8d7	0.251
02/06/2014 0:00	20:05	5825.100	5825.100	0x7fc4e8de	0.248
02/06/2014 0:00	21:05	5825.100	5825.100	0x7fc4e8e5	0.251
02/06/2014 0:00	22:05	5825.100	5825.100	0x7fc4e8ec	0.248
02/06/2014 0:00	23:05	5825.100	5825.100	0x7fc4e8f3	0.251
02/07/2014 0:00	00:05	5825.100	5825.100	0x7fc4e8fa	0.251
02/07/2014 0:00	01:05	5825.100	5825.100	0x7fc4e900	0.248
02/07/2014 0:00	02:05	5825.100	5825.100	0x7fc4e907	0.251
02/07/2014 0:00	03:05	5825.100	5825.100	0x7fc4e90e	0.251
02/07/2014 0:00	04:05	5825.100	5825.100	0x7fc4e915	0.248
02/07/2014 0:00	05:05	5825.100	5825.100	0x7f5	0.251
02/07/2014 0:00	06:05	5825.100	5825.100	0x7fc4e91c	0.251
02/07/2014 0:00	07:05	5825.100	5825.100	0x7fc4e923	0.248
02/07/2014 0:00	08:05	5825.100	5825.100	0x7fc4e92a	0.251
02/07/2014 0:00	09:05	5825.100	5825.100	0x7fc4e930	0.251
02/07/2014 0:00	10:05	5825.100	5825.100	0x7fc4e937	0.248
02/07/2014 0:00	11:05	5825.100	5825.100	0x7fc4e93e	0.251
02/07/2014 0:00	12:05	5825.100	5825.100	0x7fc4e945	0.248
02/07/2014 0:00	13:05	5825.100	5825.100	0x7fc4e94c	0.251
02/07/2014 0:00	14:05	5825.100	5825.100	0x7fc4e953	0.251
02/07/2014 0:00	15:05	5825.100	5825.100	0x7fc4e95a	0.248
02/07/2014 0:00	16:05	5825.100	5825.100	0x	1.25
02/07/2014 0:00	17:05	5825.100	5825.100	0x7fc4e960	0.251
02/07/2014 0:00	18:05	5825.100	5825.100	0x7fc4e967	0.251
02/07/2014 0:00	19:05	5825.100	5825.100	0x7fc4e96e	0.248
02/07/2014 0:00	20:05	5825.100	5825.100	0x7fc4e975	0.251
02/07/2014 0:00	21:05	5825.100	5825.100	0x7fc4e97c	0.248
02/07/2014 0:00	22:05	5825.100	5825.100	0x7fc4e983	0.251
02/07/2014 0:00	23:05	5825.100	5825.100	0x7fc4e98a	0.251
02/08/2014 0:00	00:05	5825.100	5825.100	0x7fc4e990	0.248
02/08/2014 0:00	01:05	5825.100	5825.100	0x7fc4e997	0.251
02/08/2014 0:00	02:05	5825.100	5825.100	0x7fc4e99e	0.251
02/08/2014 0:00	03:05	5825.100	5825.100	0x7fc4e9a5	0.248
02/08/2014 0:00	04:05	5825.100	5825.100	0x7fc4e9ac	0.251
02/08/2014 0:00	05:05	5825.100	5825.100	0x7f5	0.251
02/08/2014 0:00	06:05	5825.100	5825.100	0x7fc4e9b3	0.251
02/08/2014 0:00	07:05	5825.100	5825.100	0x7fc4e9ba	0.248
02/08/2014 0:00	08:05	5825.100	5825.100	0x7fc4e9c0	0.251
02/08/2014 0:00	09:05	5825.100	5825.100	0x7fc4e9c7	0.248
02/08/2014 0:00	10:05	5825.100	5825.100	0x7fc4e9ce	0.251
02/08/2014 0:00	11:05	5825.100	5825.100	0x7fc4e9d5	0.248
02/08/2014 0:00	12:05	5825.100	5825.100	0x7fc4e9dc	0.251
02/08/2014 0:00	13:05	5825.100	5825.100	0x7fc4e9e3	0.248
02/08/2014 0:00	14:05	5825.100	5825.100	0x7fc4e9ea	0.251
02/08/2014 0:00	15:05	5825.100	5825.100	0x7fc4e9f0	0.251
02/08/2014 0:00	16:05	5825.100	5825.100	0x	1.25
02/08/2014 0:00	17:05	5825.100	5825.100	0x7fc4e9f7	0.251
02/08/2014 0:00	18:05	5825.100	5825.100	0x7fc4e9fe	0.248
02/08/2014 0:00	19:05	5825.100	5825.100	0x7fc4ea05	0.251
02/08/2014 0:00	20:05	5825.100	5825.100	0x7fc4ea0c	0.248
02/08/2014 0:00	21:05	5825.100	5825.100	0x7fc4ea13	0.251
02/08/2014 0:00	22:05	5825.100	5825.100	0x7fc4ea1a	0.248
02/08/2014 0:00	23:05	5825.100	5825.100	0x7fc4ea20	0.251
02/09/2014 0:00	00:05	5825.100	5825.100	0x7fc4ea27	0.251
02/09/2014 0:00	01:05	5825.100	5825.100	0x7fc4ea2e	0.248
02/09/2014 0:00	02:05	5825.100	5825.100	0x7fc4ea35	0.251
02/09/2014 0:00	03:05	5825.100	5825.100	0x7fc4ea3c	0.248
02/09/2014 0:00	04:05	5825.100	5825.100	0x7fc4ea43	0.251
02/09/2014 0:00	05:05	5825.100	5825.100	0x7f5	0.251
02/09/2014 0:00	06:05	5825.100	5825.100	0x7fc4ea4a	0.248
02/09/2014 0:00	07:05	5825.100	5825.100	0x7fc4ea50	0.251
02/09/2014 0:00	08:05	5825.100	5825.100	0x7fc4ea57	0.251
02/09/2014 0:00	09:05	5825.100	5825.100	0x7fc4ea5e	0.248
02/09/2014 0:00	10:05	5825.100	5825.100	0x7fc4ea65	0.251
02/09/2014 0:00	11:05	5825.100	5825.100	0x7fc4ea6c	0.248
02/09/2014 0:00	12:05	5825.100	5825.100	0x7fc4ea73	0.251
02/09/2014 0:00	13:05	5825.100	5825.100	0x7fc4ea7a	0.248
02/09/2014 0:00	14:05	5825.100	5825.100	0x7fc4ea80	0.251
02/09/2014 0:00	15:05	5825.100	5825.100	0x7fc4ea87	0.251
02/09/2014 0:00	16:05	5825.100	5825.100	0x	1.25
02/09/2014 0:00	17:05	5825.100	5825.100	0x7fc4ea8e	0.248
02/09/2014 0:00	18:05	5825.100	5825.100	0x7fc4ea95	0.251
02/09/2014 0:00	19:05	5825.100	5825.100	0x7fc4ea9c	0.248
02/09/2014 0:00	20:05	5825.100	5825.100	0x7fc4eaa3	0.251
02/09/2014 0:00	21:05	5825.100	5825.100	0x7fc4eaaa	0.248
02/09/2014 0:00	22:05	5825.100	5825.100	0x7fc4eab0	0.251
02/09/2014 0:00	23:05	5825.100	5825.100	0x7fc4eab7	0.251
02/10/2014 0:00	00:05	5825.100	5825.100	0x7fc4eabe	0.248
02/10/2014 0:00	01:05	5825.100	5825.100	0x7fc4eac5	0.251
02/10/2014 0:00	02:05	5825.100	5825.100	0x7fc4eacc	0.248
02/10/2014 0:00	03:05	5825.100	5825.100	0x7fc4ead3	0.251
02/10/2014 0:00	04:05	5825.100	5825.100	0x7fc4eada	0.248
02/10/2014 0:00	05:05	5825.100	5825.100	0x7f5	0.251
02/10/2014 0:00	06:05	5825.100	5825.100	0x7fc4eae0	0.251
02/10/2014 0:00	07:05	5825.100	5825.100	0x7fc4eae7	0.248
02/10/2014 0:00	08:05	5825.100	5825.100	0x7fc4eaee	0.251
02/10/2014 0:00	09:05	5825.100	5825.100	0x7fc4eaf5	0.248
02/10/2014 0:00	10:05	5825.100	5825.100	0x7fc4eafc	0.251
02/10/2014 0:00	11:05	5825.100	5825.100	0x7fc4eb03	0.248
02/10/2014 0:00	12:05	5825.100	5825.100	0x7fc4eb0a	0.251
02/10/2014 0:00	13:05	5825.100	5825.100	0x7fc4eb10	0.248
02/10/2014 0:00	14:05	5825.100	5825.100	0x7fc4eb17	0.251
02/10/2014 0:00	15:05	5825.100	5825.100	0x7fc4eb1e	0.251
02/10/2014 0:00	16:05	5825.100	5825.100	0x	1.25
02/10/2014 0:00	17:05	5825.100	5825.100	0x7fc4eb25	0.248
02/10/2014 0:00	18:05	5825.100	5825.100	0x7fc4eb2c	0.251
02/10/2014 0:00	19:05	5825.100	5825.100	0x7fc4eb33	0.248
02/10/2014 0:00	20:05	5825.100	5825.100	0x7fc4eb3a	0.251
02/10/2014 0:00	21:05	5825.100	5825.100	0x7fc4eb40	0.248
02/10/2014 0:00	22:05	5825.100	5825.100	0x7fc4eb47	0.251
02/10/2014 0:00	23:05	5825.100	5825.100	0x7fc4eb4e	0.248
02/11/2014 0:00	00:05	5825.100	5825.100	0x7fc4eb55	0.251
02/11/2014 0:00	01:05	5825.100	5825.100	0x7fc4eb5c	0.248
02/11/2014 0:00	02:05	5825.100	5825.100	0x7fc4eb63	0.251
02/11/2014 0:00	03:05	5825.100	5825.100	0x7fc4eb6a	0.248
02/11/2014 0:00	04:05	5825.100	5825.100	0x7fc4eb70	0.251
02/11/2014 0:00	05:05	5825.100	5825.100	0x7f5	0.251
02/11/2014 0:00	06:05	5825.100	5825.100	0x7fc4eb77	0.251
02/11/2014 0:00	07:05	5825.100	5825.100	0x7fc4eb7e	0.248
02/11/2014 0:00	08:05	5825.100	5825.100	0x7fc4eb85	0.251
02/11/2014 0:00	09:05	5825.100	5825.100	0x7fc4eb8c	0.248
02/11/2014 0:00	10:05	5825.100	5825.100	0x7fc4eb93	0.251
02/11/2014 0:00	11:05	5825.100	5825.100	0x7fc4eb9a	0.248
02/11/2014 0:00	12:05	5825.100	5825.100	0x7fc4eba0	0.251
02/11/2014 0:00	13:05	5825.100	5825.100	0x7fc4eba7	0.248
02/11/2014 0:00	14:05	5825.100	5825.100	0x7fc4ebae	0.251
02/11/2014 0:00	15:05	5825.100	5825.100	0x7fc4ebb5	0.251
02/11/2014 0:00	16:05	5825.100	5825.100	0x	1.25
02/11/2014 0:00	17:05	5825.100	5825.100	0x7fc4ebbc	0.248
02/11/2014 0:00	18:05	5825.100	5825.100	0x7fc4ebc3	0.251
02/11/2014 0:00	19:05	5825.100	5825.100	0x7fc4ebca	0.248
02/11/2014 0:00	20:05	5825.100	5825.100	0x7fc4ebd0	0.251
02/11/2014 0:00	21:05	5825.100	5825.100	0x7fc4ebd7	0.248
02/11/2014 0:00	22:05	5825.100	5825.100	0x7fc4ebde	0.251
02/11/2014 0:00	23:05	5825.100	5825.100	0x7fc4ebe5	0.248
02/12/2014 0:00	00:05	5825.100	5825.100	0x7fc4ebec	0.251
02/12/2014 0:00	01:05	5825.100	5825.100	0x7fc4ebf3	0.248
02/12/2014 0:00	02:05	5825.100	5825.100	0x7fc4ebfa	0.251
02/12/2014 0:00	03:05	5825.100	5825.100	0x7fc4ec00	0.248
02/12/2014 0:00	04:05	5825.100	5825.100	0x7fc4ec07	0.251
02/12/2014 0:00	05:05	5825.100	5825.100	0x7f5	0.251
02/12/2014 0:00	06:05	5825.100	5825.100	0x7fc4ec0e	0.251
02/12/2014 0:00	07:05	5825.100	5825.100	0x7fc4ec15	0.248
02/12/2014 0:00	08:05	5825.100	5825.100	0x7fc4ec1c	0.251
02/12/2014 0:00	09:05	5825.100	5825.100	0x7fc4ec23	0.248
02/12/2014 0:00	10:05	5825.100	5825.100	0x7fc4ec2a	0.251
02/12/2014 0:00	11:05	5825.100	5825.100	0x7fc4ec30	0.248
02/12/2014 0:00	12:05	5825.100	5825.100	0x7fc4ec37	0.251
02/12/2014 0:00	13:05	5825.100	5825.100	0x7fc4ec3e	0.248
02/12/2014 0:00	14:05	5825.100	5825.100	0x7fc4ec45	0.251
02/12/2014 0:00	15:05	5825.100	5825.100	0x7fc4ec4c	0.251
02/12/2014 0:00	16:05	5825.100	5825.100	0x	1.25
02/12/2014 0:00	17:05	5825.100	5825.100	0x7fc4ec53	0.248
02/12/2014 0:00	18:05	5825.100	5825.100	0x7fc4ec5a	0.251
02/12/2014 0:00	19:05	5825.100	5825.100	0x7fc4ec60	0.248
02/12/2014 0:00	20:05	5825.100	5825.100	0x7fc4ec67	0.251
02/12/2014 0:00	21:05	5825.100	5825.100	0x7fc4ec6e	0.248
02/12/2014 0:00	22:05	5825.100	5825.100	0x7fc4ec75	0.251
02/12/2014 0:00	23:05	5825.100	5825.100	0x7fc4ec7c	0.251
02/13/2014 0:00	00:05	5825.100	5825.100	0x7fc4ec83	0.248
02/13/2014 0:00	01:05	5825.100	5825.100	0x7fc4ec8a	0.251
02/13/2014 0:00	02:05	5825.100	5825.100	0x7fc4ec90	0.248
02/13/2014 0:00	03:05	5825.100	5825.100	0x7fc4ec97	0.251
02/13/2014 0:00	04:05	5825.100	5825.100	0x7fc4ec9e	0.248
02/13/2014 0:00	05:05	5825.100	5825.100	0x7f5	0.251
02/13/2014 0:00	06:05	5825.100	5825.100	0x7fc4eca5	0.251
02/13/2014 0:00	07:05	5825.100	5825.100	0x7fc4ecac	0.248
02/13/2014 0:00	08:05	5825.100	5825.100	0x7fc4ecb3	0.251
02/13/2014 0:00	09:05	5825.100	5825.100	0x7fc4ecba	0.248
02/13/2014 0:00	10:05	5825.100	5825.100	0x7fc4ecc0	0.251
02/13/2014 0:00	11:05	5825.100	5825.100	0x7fc4ecc7	0.248
02/13/2014 0:00	12:05	5825.100	5825.100	0x7fc4ecce	0.251
02/13/2014 0:00	13:05	5825.100	5825.100	0x7fc4ecd5	0.248
02/13/2014 0:00	14:05	5825.100	5825.100	0x7fc4ecdc	0.251
02/13/2014 0:00	15:05	5825.100	5825.100	0x7fc4ece3	0.251
02/13/2014 0:00	16:05	5825.100	5825.100	0x	1.25
02/13/2014 0:00	17:05	5825.100	5825.100	0x7fc4ecea	0.248
02/13/2014 0:00	18:05	5825.100	5825.100	0x7fc4ecf0	0.251
02/13/2014 0:00	19:05	5825.100	5825.100	0x7fc4ecf7	0.248
02/13/2014 0:00	20:05	5825.100	5825.100	0x7fc4ecfe	0.251
02/13/2014 0:00	21:05	5825.100	5825.100	0x7fc4ed05	0.248
02/13/2014 0:00	22:05	5825.100	5825.100	0x7fc4ed0c	0.251
02/13/2014 0:00	23:05	5825.100	5825.100	0x7fc4ed13	0.248
02/14/2014 0:00	00:05	5825.100	5825.100	0x7fc4ed1a	0.251
02/14/2014 0:00	01:05	5825.100	5825.100	0x7fc4ed20	0.248
02/14/2014 0:00	02:05	5825.100	5825.100	0x7fc4ed27	0.251
02/14/2014 0:00	03:05	5825.100	5825.100	0x7fc4ed2e	0.248
02/14/2014 0:00	04:05	5825.100	5825.100	0x7fc4ed35	0.251
02/14/2014 0:00	05:05	5825.100	5825.100	0x7f5	0.251
02/14/2014 0:00	06:05	5825.100	5825.100	0x7fc4ed3c	0.251
02/14/2014 0:00	07:05	5825.100	5825.100	0x7fc4ed43	0.248
02/14/2014 0:00	08:05	5825.100	5825.100	0x7fc4ed4a	0.251
02/14/2014 0:00	09:05	5825.100	5825.100	0x7fc4ed50	0.248
02/14/2014 0:00	10:05	5825.100	5825.100	0x7fc4ed57	0.251
02/14/2014 0:00	11:05	5825.100	5825.100	0x7fc4ed5e	0.248
02/14/2014 0:00	12:05	5825.100	5825.100	0x7fc4ed65	0.251
02/14/2014 0:00	13:05	5825.100	5825.100	0x7fc4ed6c	0.248
02/14/2014 0:00	14:05	5825.100	5825.100	0x7fc4ed73	0.251
02/14/2014 0:00	15:05	5825.100	5825.100	0x7fc4ed7a	0.251
02/14/2014 0:00	16:05	5825.100	5825.100	0x	1.25
02/14/2014 0:00	17:05	5825.100	5825.100	0x7fc4ed80	0.248
02/14/2014 0:00	18:05	5825.100	5825.100	0x7fc4ed87	0.251
02/14/2014 0:00	19:05	5825.100	5825.100	0x7fc4ed8e	0.248
02/14/2014 0:00	20:05	5825.100	5825.100	0x7fc4ed95	0.251
02/14/2014 0:00	21:05	5825.100	5825.100	0x7fc4ed9c	0.248
02/14/2014 0:00	22:05	5825.100	5825.100	0x7fc4eda3	0.251
02/14/2014 0:00	23:05	5825.100	5825.100	0x7fc4edaa	0.248
02/15/2014 0:00	00:05	5825.100	5825.100	0x7fc4edb0	0.251
02/15/2014 0:00	01:05	5825.100	5825.100	0x7fc4edb7	0.248
02/15/2014 0:00	02:05	5825.100	5825.100	0x7fc4edbe	0.251
02/15/2014 0:00	03:05	5825.100	5825.100	0x7fc4edc5	0.248
02/15/2014 0:00	04:05	5825.100	5825.100	0x7fc4edcc	0.251
02/15/2014 0:00	05:05	5825.100	5825.100	0x7f5	0.251
02/15/2014 0:00	06:05	5825.100	5825.100	0x7fc4edd3	0.251
02/15/2014 0:00	07:05	5825.100	5825.100	0x7fc4edda	0.248
02/15/2014 0:00	08:05	5825.100	5825.100	0x7fc4ede0	0.251
02/15/2014 0:00	09:05	5825.100	5825.100	0x7fc4ede7	0.248
02/15/2014 0:00	10:05	5825.100	5825.100	0x7fc4edee	0.251
02/15/2014 0:00	11:05	5825.100	5825.100	0x7fc4edf5	0.248
02/15/2014 0:00	12:05	5825.100	5825.100	0x7fc4edfc	0.251
02/15/2014 0:00	13:05	5825.100	5825.100	0x7fc4ee03	0.248
02/15/2014 0:00	14:05	5825.100	5825.100	0x7fc4ee0a	0.251
02/15/2014 0:00	15:05	5825.100	5825.100	0x7fc4ee10	0.251
02/15/2014 0:00	16:05	5825.100	5825.100	0x	1.25
02/15/2014 0:00	17:05	5825.100	5825.100	0x7fc4ee17	0.248
02/15/2014 0:00	18:05	5825.100	5825.100	0x7fc4ee1e	0.251
02/15/2014 0:00	19:05	5825.100	5825.100	0x7fc4ee25	0.248
02/15/2014 0:00	20:05	5825.100	5825.100	0x7fc4ee2c	0.251
02/15/2014 0:00	21:05	5825.100	5825.100	0x7fc4ee33	0.248
02/15/2014 0:00	22:05	5825.100	5825.100	0x7fc4ee3a	0.251
02/15/2014 0:00	23:05	5825.100	5825.100	0x7fc4ee40	0.248
02/16/2014 0:00	00:05	5825.100	5825.100	0x7fc4ee47	0.251
02/16/2014 0:00	01:05	5825.100	5825.100	0x7fc4ee4e	0.248
02/16/2014 0:00	02:05	5825.100	5825.100	0x7fc4ee55	0.251
02/16/2014 0:00	03:05	5825.100	5825.100	0x7fc4ee5c	0.248
02/16/2014 0:00	04:05	5825.100	5825.100	0x7fc4ee63	0.251
02/16/2014 0:00	05:05	5825.100	5825.100	0x7f5	0.251
02/16/2014 0:00	06:05	5825.100	5825.100	0x7fc4ee6a	0.251
02/16/2014 0:00	07:05	5825.100	5825.100	0x7fc4ee70	0.248
02/16/2014 0:00	08:05	5825.100	5825.100	0x7fc4ee77	0.251
02/16/2014 0:00	09:05	5825.100	5825.100	0x7fc4ee7e	0.248
02/16/2014 0:00	10:05	5825.100	5825.100	0x7fc4ee85	0.251
02/16/2014 0:00	11:05	5825.100	5825.100	0x7fc4ee8c	0.248
02/16/2014 0:00	12:05	5825.100	5825.100	0x7fc4ee93	0.251
02/16/2014 0:00	13:05	5825.100	5825.100	0x7fc4ee9a	0.248
02/16/2014 0:00	14:05	5825.100	5825.100	0x7fc4eea0	0.251
02/16/2014 0:00	15:05	5825.100	5825.100	0x7fc4eea7	0.251
02/16/2014 0:00	16:05	5825.100	5825.100	0x	1.25
02/16/2014 0:00	17:05	5825.100	5825.100	0x7fc4eeae	0.248
02/16/2014 0:00	18:05	5825.100	5825.100	0x7fc4eeb5	0.251
02/16/2014 0:00	19:05	5825.100	5825.100	0x7fc4eebc	0.248
02/16/2014 0:00	20:05	5825.100	5825.100	0x7fc4eec3	0.251
02/16/2014 0:00	21:05	5825.100	5825.100	0x7fc4eeca	0.248
02/16/2014 0:00	22:05	5825.100	5825.100	0x7fc4eed0	0.251
02/16/2014 0:00	23:05	5825.100	5825.100	0x7fc4eed7	0.248
02/17/2014 0:00	00:05	5825.100	5825.100	0x7fc4eede	0.251
02/17/2014 0:00	01:05	5825.100	5825.100	0x7fc4eee5	0.248
02/17/2014 0:00	02:05	5825.100	5825.100	0x7fc4eeec	0.251
02/17/2014 0:00	03:05	5825.100	5825.100	0x7fc4eef3	0.248
02/17/2014 0:00	04:05	5825.100	5825.100	0x7fc4eefa	0.251
02/17/2014 0:00	05:05	5825.100	5825.100	0x7f5	0.251
02/17/2014 0:00	06:05	5825.100	5825.100	0x7fc4ef00	0.251
02/17/2014 0:00	07:05	5825.100	5825.100	0x7fc4ef07	0.248
02/17/2014 0:00	08:05	5825.100	5825.100	0x7fc4ef0e	0.251
02/17/2014 0:00	09:05	5825.100	5825.100	0x7fc4ef15	0.248
02/17/2014 0:00	10:05	5825.100	5825.100	0x7fc4ef1c	0.251
02/17/2014 0:00	11:05	5825.100	5825.100	0x7fc4ef23	0.248
02/17/2014 0:00	12:05	5825.100	5825.100	0x7fc4ef2a	0.251
02/17/2014 0:00	13:05	5825.100	5825.100	0x7fc4ef30	0.248
02/17/2014 0:00	14:05	5825.100	5825.100	0x7fc4ef37	0.251
02/17/2014 0:00	15:05	5825.100	5825.100	0x7fc4ef3e	0.251
02/17/2014 0:00	16:05	5825.100	5825.100	0x	1.25
02/17/2014 0:00	17:05	5825.100	5825.100	0x7fc4ef45	0.248
02/17/2014 0:00	18:05	5825.100	5825.100	0x7fc4ef4c	0.251

07/12/2013 13:07	03:07:5	7605.197	7605.197	0.0-0.0-0.0-0.0	0.0-0.0
07/12/2013 13:08	03:10:5	7605.200	7605.200	0.0-0.0-0.7-7.6	0.0-7.6
07/12/2013 13:09	03:13:5	7605.200	7605.200	0.0-0.0-0.0-0.0	0.0-0.0
07/12/2013 13:10	03:15:5	7605.200	7605.200	0.0-0.0-0.0-0.0	0.0-0.0
07/12/2013 13:11	03:18:5	7605.200	7605.200	0.0-0.0-0.0-0.0	0.0-0.0
07/12/2013 13:12	03:20:5	7605.200	7605.200	0.0-0.0-0.0-0.0	0.0-0.0
07/12/2013 13:13	03:23:5	7605.200	7605.200	0.0-0.0-0.0-0.0	0.0-0.0
07/12/2013 13:14	03:25:5	7605.200	7605.200	0.0-0.0-0.0-0.0	0.0-0.0
07/12/2013 13:15	03:28:5	7605.200	7605.200	0.0-0.0-0.0-0.0	0.0-0.0
07/12/2013 13:16	03:30:5	7605.200	7605.200	0.0-0.0-0.0-0.0	0.0-0.0
07/12/2013 13:17	03:33:5	7605.200	7605.200	0.0-0.0-0.0-0.0	0.0-0.0
07/12/2013 13:18	03:35:5	7605.200	7605.200	0.0-0.0-0.0-0.0	0.0-0.0
07/12/2013 13:19	03:38:5	7605.200	7605.200	0.0-0.0-0.0-0.0	0.0-0.0
07/12/2013 13:20	03:40:5	7605.200	7605.200	0.0-0.0-0.0-0.0	0.0-0.0
07/12/2013 13:21	03:43:5	7605.200	7605.200	0.0-0.0-0.0-0.0	0.0-0.0
07/12/2013 13:22	03:45:5	7605.200	7605.200	0.0-0.0-0.0-0.0	0.0-0.0
07/12/2013 13:23	03:48:5	7605.200	7605.200	0.0-0.0-0.0-0.0	0.0-0.0
07/12/2013 13:24	03:50:5	7605.200	7605.200	0.0-0.0-0.0-0.0	0.0-0.0
07/12/2013 13:25	03:53:5	7605.200	7605.200	0.0-0.0-0.0-0.0	0.0-0.0
07/12/2013 13:26	03:55:5	7605.200	7605.200	0.0-0.0-0.0-0.0	0.0-0.0
07/12/2013 13:27	03:58:5	7605.200	7605.200	0.0-0.0-0.0-0.0	0.0-0.0
07/12/2013 13:28	04:00:5	7605.200	7605.200	0.0-0.0-0.0-0.0	0.0-0.0
07/12/2013 13:29	04:03:5	7605.200	7605.200	0.0-0.0-0.0-0.0	0.0-0.0
07/12/2013 13:30	04:05:5	7605.200	7605.200	0.0-0.0-0.0-0.0	0.0-0.0
07/12/2013 13:31	04:08:5	7605.200	7605.200	0.0-0.0-0.0-0.0	0.0-0.0
07/12/2013 13:32	04:10:5	7605.200	7605.200	0.0-0.0-0.0-0.0	0.0-0.0
07/12/2013 13:33	04:13:5	7605.200	7605.200	0.0-0.0-0.0-0.0	0.0-0.0
07/12/2013 13:34	04:15:5	7605.200	7605.200	0.0-0.0-0.0-0.0	0.0-0.0
07/12/2013 13:35	04:18:5	7605.200	7605.200	0.0-0.0-0.0-0.0	0.0-0.0
07/12/2013 13:36	04:20:5	7605.200	7605.200	0.0-0.0-0.0-0.0	0.0-0.0
07/12/2013 13:37	04:23:5	7605.200	7605.200	0.0-0.0-0.0-0.0	0.0-0.0
07/12/2013 13:38	04:25:5	7605.200	7605.200	0.0-0.0-0.0-0.0	0.0-0.0
07/12/2013 13:39	04:28:5	7605.200	7605.200	0.0-0.0-0.0-0.0	0.0-0.0
07/12/2013 13:40	04:30:5	7605.200	7605.200	0.0-0.0-0.0-0.0	0.0-0.0
07/12/2013 13:41	04:33:5	7605.200	7605.200	0.0-0.0-0.0-0.0	0.0-0.0
07/12/2013 13:42	04:35:5	7605.200	7605.200	0.0-0.0-0.0-0.0	0.0-0.0
07/12/2013 13:43	04:38:5	7605.200	7605.200	0.0-0.0-0.0-0.0	0.0-0.0
07/12/2013 13:44	04:40:5	7605.200	7605.200	0.0-0.0-0.0-0.0	0.0-0.0
07/12/2013 13:45	04:43:5	7605.200	7605.200	0.0-0.0-0.0-0.0	0.0-0.0
07/12/2013 13:46	04:45:5	7605.200	7605.200	0.0-0.0-0.0-0.0	0.0-0.0
07/12/2013 13:47	04:48:5	7605.200	7605.200	0.0-0.0-0.0-0.0	0.0-0.0
07/12/2013 13:48	04:50:5	7605.200	7605.200	0.0-0.0-0.0-0.0	0.0-0.0
07/12/2013 13:49	04:53:5	7605.200	7605.200	0.0-0.0-0.0-0.0	0.0-0.0
07/12/2013 13:50	04:55:5	7605.200	7605.200	0.0-0.0-0.0-0.0	0.0-0.0
07/12/2013 13:51	04:58:5	7605.200	7605.200	0.0-0.0-0.0-0.0	0.0-0.0
07/12/2013 13:52	05:00:5	7605.200	7605.200	0.0-0.0-0.0-0.0	0.0-0.0
07/12/2013 13:53	05:03:5	7605.200	7605.200	0.0-0.0-0.0-0.0	0.0-0.0
07/12/2013 13:54	05:05:5	7605.200	7605.200	0.0-0.0-0.0-0.0	0.0-0.0
07/12/2013 13:55	05:08:5	7605.200	7605.200	0.0-0.0-0.0-0.0	0.0-0.0
07/12/2013 13:56	05:10:5	7605.200	7605.200	0.0-0.0-0.0-0.0	0.0-0.0
07/12/2013 13:57	05:13:5	7605.200	7605.200	0.0-0.0-0.0-0.0	0.0-0.0
07/12/2013 13:58	05:15:5	7605.200	7605.200	0.0-0.0-0.0-0.0	0.0-0.0
07/12/2013 13:59	05:18:5	7605.200	7605.200	0.0-0.0-0.0-0.0	0.0-0.0
07/12/2013 14:00	05:20:5	7605.200	7605.200	0.0-0.0-0.0-0.0	0.0-0.0
07/12/2013 14:01	05:23:5	7605.200	7605.200	0.0-0.0-0.0-0.0	0.0-0.0
07/12/2013 14:02	05:25:5	7605.200	7605.200	0.0-0.0-0.0-0.0	0.0-0.0
07/12/2013 14:03	05:28:5	7605.200	7605.200	0.0-0.0-0.0-0.0	0.0-0.0
07/12/2013 14:04	05:30:5	7605.200	7605.200	0.0-0.0-0.0-0.0	0.0-0.0
07/12/2013 14:05	05:33:5	7605.200	7605.200	0.0-0.0-0.0-0.0	0.0-0.0
07/12/2013 14:06	05:35:5	7605.200	7605.200	0.0-0.0-0.0-0.0	0.0-0.0
07/12/2013 14:07	05:38:5	7605.200	7605.200	0.0-0.0-0.0-0.0	0.0-0.0
07/12/2013 14:08	05:40:5	7605.200	7605.200	0.0-0.0-0.0-0.0	0.0-0.0
07/12/2013 14:09	05:43:5	7605.200	7605.200	0.0-0.0-0.0-0.0	0.0-0.0
07/12/2013 14:10	05:45:5	7605.200	7605.200	0.0-0.0-0.0-0.0	0.0-0.0
07/12/2013 14:11	05:48:5	7605.200	7605.200	0.0-0.0-0.0-0.0	0.0-0.0
07/12/2013 14:12	05:50:5	7605.200	7605.200	0.0-0.0-0.0-0.0	0.0-0.0
07/12/2013 14:13	05:53:5	7605.200	7605.200	0.0-0.0-0.0-0.0	0.0-0.0
07/12/2013 14:14	05:55:5	7605.200	7605.200	0.0-0.0-0.0-0.0	0.0-0.0
07/12/2013 14:15	05:58:5	7605.200	7605.200	0.0-0.0-0.0-0.0	0.0-0.0
07/12/2013 14:16	06:00:5	7605.200	7605.200	0.0-0.0-0.0-0.0	0.0-0.0
07/12/2013 14:17	06:03:5	7605.200	7605.200	0.0-0.0-0.0-0.0	0.0-0.0
07/12/2013 14:18	06:05:5	7605.200	7605.200	0.0-0.0-0.0-0.0	0.0-0.0
07/12/2013 14:19	06:08:5	7605.200	7605.200	0.0-0.0-0.0-0.0	0.0-0.0
07/12/2013 14:20	06:10:5	7605.200	7605.200	0.0-0.0-0.0-0.0	0.0-0.0
07/12/2013 14:21	06:13:5	7605.200	7605.200	0.0-0.0-0.0-0.0	0.0-0.0
07/12/2013 14:22	06:15:5	7605.200	7605.200	0.0-0.0-0.0-0.0	0.0-0.0
07/12/2013 14:23	06:18:5	7605.200	7605.200	0.0-0.0-0.0-0.0	0.0-0.0
07/12/2013 14:24	06:20:5	7605.200	7605.200	0.0-0.0-0.0-0.0	0.0-0.0
07/12/2013 14:25	06:23:5	7605.200	7605.200	0.0-0.0-0.0-0.0	0.0-0.0
07/12/2013 14:26	06:25:5	7605.200	7605.200	0.0-0.0-0.0-0.0	0.0-0.0
07/12/2013 14:27	06:28:5	7605.200	7605.200	0.0-0.0-0.0-0.0	0.0-0.0
07/12/2013 14:28	06:30:5	7605.200	7605.200	0.0-0.0-0.0-0.0	0.0-0.0
07/12/2013 14:29	06:33:5	7605.200	7605.200	0.0-0.0-0.0-0.0	0.0-0.0
07/12/2013 14:30	06:35:5	7605.200	7605.200	0.0-0.0-0.0-0.0	0.0-0.0
07/12/2013 14:31	06:38:5	7605.200	7605.200	0.0-0.0-0.0-0.0	0.0-0.0
07/12/2013 14:32	06:40:5	7605.200	7605.200	0.0-0.0-0.0-0.0	0.0-0.0
07/12/2013 14:33	06:43:5	7605.200	7605.200	0.0-0.0-0.0-0.0	0.0-0.0
07/12/2013 14:34	06:45:5	7605.200	7605.200	0.0-0.0-0.0-0.0	0.0-0.0
07/12/2013 14:35	06:48:5	7605.200	7605.200	0.0-0.0-0.0-0.0	0.0-0.0
07/12/2013 14:36	06:50:5	7605.200	7605.200	0.0-0.0-0.0-0.0	0.0-0.0
07/12/2013 14:37	06:53:5	7605.200	7605.200	0.0-0.0-0.0-0.0	0.0-0.0
07/12/2013 14:38	06:55:5	7605.200	7605.200	0.0-0.0-0.0-0.0	0.0-0.0
07/12/2013 14:39	06:58:5	7605.200	7605.200	0.0-0.0-0.0-0.0	0.0-0.0
07/12/2013 14:40	07:00:5	7605.200	7605.200	0.0-0.0-0.0-0.0	0.0-0.0
07/12/2013 14:41	07:03:5	7605.200	7605.200	0.0-0.0-0.0-0.0	0.0-0.0
07/12/2013 14:42	07:05:5	7605.200	7605.200	0.0-0.0-0.0-0.0	0.0-0.0
07/12/2013 14:43	07:08:5	7605.200	7605.200	0.0-0.0-0.0-0.0	0.0-0.0
07/12/2013 14:44	07:10:5	7605.200	7605.200	0.0-0.0-0.0-0.0	0.0-0.0
07/12/2013 14:45	07:13:5	7605.200	7605.200	0.0-0.0-0.0-0.0	0.0-0.0
07/12/2013 14:46	07:15:5	7605.200	7605.200	0.0-0.0-0.0-0.0	0.0-0.0
07/12/2013 14:47	07:18:5	7605.200	7605.200	0.0-0.0-0.0-0.0	0.0-0.0
07/12/2013 14:48	07:20:5	7605.200	7605.200	0.0-0.0-0.0-0.0	0.0-0.0
07/12/2013 14:49	07:23:5	7605.200	7605.200	0.0-0.0-0.0-0.0	0.0-0.0
07/12/2013 14:50	07:25:5	7605.200	7605.200	0.0-0.0-0.0-0.0	0.0-0.0
07/12/2013 14:51	07:28:5	7605.200	7605.200	0.0-0.0-0.0-0.0	0.0-0.0
07/12/2013 14:52	07:30:5	7605.200	7605.200	0.0-0.0-0.0-0.0	0.0-0.0
07/12/2013 14:53	07:33:5	7605.200	7605.200	0.0-0.0-0.0-0.0	0.0-0.0
07/12/2013 14:54	07:35:5	7605.200	7605.200	0.0-0.0-0.0-0.0	0.0-0.0
07/12/2013 14:55	07:38:5	7605.200	7605.200	0.0-0.0-0.0-0.0	0.0-0.0
07/12/2013 14:56	07:40:5	7605.200	7605.200	0.0-0.0-0.0-0.0	0.0-0.0
07/12/2013 14:57	07:43:5	7605.200	7605.200	0.0-0.0-0.0-0.0	0.0-0.0
07/12/2013 14:58	07:45:5	7605.200	7605.200	0.0-0.0-0.0-0.0	0.0-0.0
07/12/2013 14:59	07:48:5	7605.200	7605.200	0.0-0.0-0.0-0.0	0.0-0.0
07/12/2013 15:00	07:50:5	7605.200	7605.200	0.0-0.0-0.0-0.0	0.0-0.0
07/12/2013 15:01	07:53:5	7605.200	7605.200	0.0-0.0-0.0-0.0	0.0-0.0
07/12/2013 15:02	07:55:5	7605.200	7605.200	0.0-0.0-0.0-0.0	0.0-0.0
07/12/2013 15:03	07:58:5	7605.200	7605.200	0.0-0.0-0.0-0.0	0.0-0.0
07/12/2013 15:04	08:00:5	7605.200	7605.200	0.0-0.0-0.0-0.0	0.0-0.0
07/12/2013 15:05	08:03:5	7605.200	7605.200	0.0-0.0-0.0-0.0	0.0-0.0
07/12/2013 15:06	08:05:5	7605.200	7605.200	0.0-0.0-0.0-0.0	0.0-0.0
07/12/2013 15:07	08:08:5	7605.200	7605.200	0.0-0.0-0.0-0.0	0.0-0.0
07/12/2013 15:08	08:10:5	7605.200	7605.200	0.0-0.0-0.0-0.0	0.0-0.0
07/12/2013 15:09	08:13:5	7605.200	7605.200	0.0-0.0-0.0-0.0	0.0-0.0
07/12/2013 15:10	08:15:5	7605.200	7605.200	0.0-0.0-0.0-0.0	0.0-0.0
07/12/2013 15:11	08:18:5	7605.200	7605.200	0.0-0.0-0.0-0.0	0.0-0.0
07/12/2013 15:12	08:20:5	7605.200	7605.200	0.0-0.0-0.0-0.0	0.0-0.0
07/12/2013 15:13	08:23:5	7605.200	7605.200	0.0-0.0-0.0-0.0	0.0-0.0
07/12/2013 15:14	08:25:5	7605.200	7605.200	0.0-0.0-0.0-0.0	0.0-0.0
07/12/2013 15:15	08:28:5	7605.200	7605.200	0.0-0.0-0.0-0.0	0.0-0.0
07/12/2013 15:16	08:30:5	7605.200	7605.200	0.0-0.0-0.0-0.0	0.0-0.0
07/12/2013 15:17	08:33:5	7605.200	7605.200	0.0-0.0-0.0-0.0	0.0-0.0
07/12/2013 15:18	08:35:5	7605.200	7605.200	0.0-0.0-0.0-0.0	0.0-0.0
07/12/2013 15:19	08:38:5	7605.200	7605.200	0.0-0.0-0.0-0.0	0.0-0.0
07/12/2013 15:20	08:40:5	7605.200	7605.200	0.0-0.0-0.0-0.0	0.0-0.0
07/12/2013 15:21	08:43:5	7605.200	7605.200	0.0-0.0-0.0-0.0	0.0-0.0
07/12/2013 15:22	08:45:5	7605.200	7605.200	0.0-0.0-0.0-0.0	0.0-0.0
07/12/2013 15:23	08:48:5	7605.200	7605.200	0.0-0.0-0.0-0.0	0.0-0.0
07/12/2013 15:24	08:50:5	7605.200	7605.200	0.0-0.0-0.0-0.0	0.0-0.0
07/12/2013 15:25	08:53:5	7605.200	7605.200	0.0-0.0-0.0-0.0	0.0-0.0
07/12/2013 15:26	08:55:5	7605.200	7605.200	0.0-0.0-0.0-0.0	0.0-0.0
07/12/2013 15:27	08:58:5	7605.200	7605.200	0.0-0.0-0.0-0.0	0.0-0.0
07/12/2013 15:28	09:00:5	7605.200	7605.200	0.0-0.0-0.0-0.0	0.0-0.0
07/12/2013 15:29	09:03:5	7605.200	7605.200	0.0-0.0-0.0-0.0	0.0-0.0
07/12/2013 15:30	09:05:5	7605.200	7605.200	0.0-0.0-0.0-0.0	0.0-0.0
07/12/2013 15:31	09:08:5	7605.200	7605.200	0.0-0.0-0.0-0.0	0.0-0.0
07/12/2013 15:32	09:10:5	7605.200	7605.200	0.0-0.0-0.0-0.0	0.0-0.0
07/12/2013 15:33	09:13:5	7605.200	7605.200	0.0-0.0-0.0-0.0	0.0-0.0
07/12/2013 15:34	09:15:5	7605.200	7605.200	0.0-0.0-0.0-0.0	0.0-0.0
07/12/2013 15:35	09:18:5	7605.200	7605.200	0.0-0.0-0.0-0.0	0.0-0.0
07/12/2013 15:36	09:20:5	7605.200	7605.200	0.0-0.0-0.0-0.0	0.0-0.0
07/12/2013 15:37	09:23:5	7605.200	7605.200	0.0-0.0-0.0-0.0	0.0-0.0
07/12/2013 15:38	09:25:5	7605.200	7605.200	0.0-0.0-0.0-0.0	0.0-0.0
07/12/2013 15:39	09:28:5	7605.200	7605.200	0.0-0.0-0.0-0.0	0.0-0.0
07/12/2013 15:40	09:30:5	7605.200	7605.200	0.0-0.0-0.0-0.0	0.0-0.0
07/12/2013 15:41	09:33:5	7605.200	7605.200	0.0-0.0-0.0-0.0	0.0-0.0
07/12/2013 15:42	09:35:5	7605.200	7605.200	0.0-0.0-0.0-0.0	0.0-0.0
07/12/2013 15:43	09:38:5	7605.200	7605.200	0.0-0.0-0.0-0.0	0.0-0.0
07/12/2013 15:44	09:40:5	7605.200	7605.200	0.0-0.0-0.0-0.0	0.0-0.0
07/12/2013 15:45	09:43:5	7605.200	7605.200	0.0-0.0-0.0-0.0	0.0-0.0
07/12/2013 15:46	09:45:5	7605.200	7605.200	0.0-0.0-0.0-0.0	0.0-0.0
07/12/2013 15:47	09:48:5	7605.200	7605.200	0.0-0.0-0.0-0.0	0.0-0.0
07/12/2013 15:48	09:50:5	7605.200	7605.200	0.0-0.0-0.0-0.0	0.0-0.0
07/12/2013 15:49	09:53:5	7605.200	7605.200	0.0-0.0-0.0-0.0	0.0-0.0
07/12/2013 15:50	09:55:5	7605.200	7605.200	0.0-0.0-0.0-0.0	0.0-0.0
07/12/2013 15:51	09:58:5	7605.200	7605.200	0.0-0.0-0.0-0.0	0.0-0.0
07/12/2013 15:52	10:00:5	7605.200	7605.200	0.0-0.0-0.0-0.0	0.0-0.0
07/12/2013 15:53	10:03:5	7605.200	7605.200	0.0-0.0-0.0-0.0	0.0-0.0
07/12/2013 15:54	10:05:5	7605.200	7605.200	0.0-0.0-0.0-0.0	0.0-0.0
07/12/2013 15:55	10:08:5	7605.200	7605.200	0.0-0.0-0.0-0.0	0.0-0.0
07/12/2013 15:56	10:10:5	7605.200	7605.200	0.0-0.0-0.0-0.0	0.0-0.0
07/12/2013 15:57	10:13:5	7605.200	7605.200	0.0-0.0-0.0-0.0	0.0-0.0
07/12/2013 15:58	10:15:5	7605.200	7605.200	0.0-0.0-0.0-0.0	0.0-0.0
07/12/2013 15:59	10:18:5	7605.200	7605.200	0.0-0.0-0.0-0.0	0.0-0.0
07/12/2013 16:00	10:20:5	7605.200	7605.200	0.0-0.0-0.0-0.0	0.0-0.0
07/12/2013 16:01	10:23:5	7605.200	7605.200	0.0-0.0-0.0-0.0	0.0-0.0
07/12/2013 16:02	10:25:5	7605.200	7605.200	0.0-0.0-0.0-0.0	0.0-0.0
07/12/2013 16:03	10:28:5	7605.200	7605.200	0.0-0.0-0.0-0.0	0.0-0.0
07/12/2013 16:04	10:30:5	7605.200	7605.200	0.0-0.0-0.0-0.0	0.0-0.0
07/12/2013 16:05	10:33:5	7605.200	7605.200	0.0-0.0-0.0-0.0	0.0-0.0
07/12/2013 16:06	10:35:5	7605.200	7605.200	0.0-0.0-0.0-0.0	0.0-0.0
07/12/2013 16:07	10:38:5	7605.200	7605.200	0.0-0.0-0.0-0.0	0.0-0.0
07/12/2013 16:08	10:40:5	7605.200	7605.200	0.0-0.0-0.0-0.0	0.0-0.0
07/12/2013 16:09	10:43:5	7605.200	7605.200	0.0-0.0-0.0-0.0	0.0-0.0
07/12/2013 16:10	10:45:5	7605.200	7605.200	0.0-0.0-0.0-0.0	0.0-0.0
07/12/2013 16:11	10:48:5	7605.200	7605.200	0.0-0.0-0.0-0.0	0.0-0.0
07/12/2013 16:12	10:50:5	7605.200	7605.200	0.0-0.0-0.0-0.0	0.0-0.0
07/12/2013 16:13	10:53:5	7605.200	7605.200	0.0-0.0-0.0-0.0	0.0-0.0
07/12/2013 16:14	10:55:5	7605.200	7605.200	0.0-0.0-0.0-0.0	0.0-0.0
07/12/2013 16:15	10:58:5	7605.200	7605.200	0.0-0.0-0.0-0.0	0.0-0.0
07/12/2013 16:16	11:00:5	7605.200	7605.200	0.0-0.0-0.0-0.0	0.0-0.0
07/12/2013 16:17	11:03:5	7605.200	7605.200	0.0-0.0-0.0-0.0	0.0-0.0
07/12/2013 16:18	11:05:5	7605.200	7605.200	0.0-0.0-0.0-0.0	0.0-0.0
07/12/2013 16:19	11:08:5	7605.200	7605.200	0.0-0.0-0.0-0.0	0.0-0.0
07/12/2013 16:20	11:10:5	7605.200	7605.200	0.0-0.0-0.0-0.0	0.0-0.0
07/12/2013 16:21	11:13:5	7605.200	7605.200	0.0-0.0-0.0-0.0	0.0-0.0
07/12/2013 16:22	11:15:5	7605.200	7605.200	0.0-0.0-0.0-0.0	0.0-0.0
07/12/2013 16:23	11:18:5	7605.200	7605.200	0.0-0.0-0.0-0.0	0.0-0.0
07/12/2013 16:24	11:20:5	7605.200	7605.200	0.0-0.0-0.0-0.0	0.0-0.0
07/12/2013 16:25	11:23:5	7605.200	7605.200	0.0-0.0-0.0-0.0	0.0-0.0
07/12/2013 16:26	11:25:5	7605.200	7605.200	0.0-0.0-0.0-0.0	0.0-0.0
07/12/2013 16:27	11:28:5	7605.200	7605.200	0.0-0.0-0.0-0.0	0.0-0.0
07/12/2013 16:28	11:30:5	7605.200	7605.200	0.0-0.0-0.0-0.0	0.0-0.0
07/12/2013 16:29	11:33:5	7605.200	7605.200	0.0-0.0-0.0-0.0	0.0-0.0
07/12/2013 16:30	11:35:5	7605.200	7605.200	0.0-0.0-0.0-0.0	0.0-0.0
07/12/2013 16:31	11:38:5	7605.200	7605.200	0.0-0.0-0.0-0.0	0.0-0.0
07/12/2013 16:32	11:40:5	7605.200	7605.200	0.0-0.0-0.0-0.0	0.0-0.0
07/12/2013 16:33	11:43:5	7605.200	7605.200	0.0-0.0-0.0-0.0	0.0-0.0
07/12/2013 16:34	11:45:5	7605.200	7605.200	0.0-0.0-0.0-0.0	0.0-0.0
07/12/2013 16:35	11:48:5	7605.200	7605.200	0.0-0.0-0.0-0.0	0.0-0.0
07/12/2013 16:36	11:50:5	7605.200	7605.200	0.0-0.0-0.0-0.0	0.0-0.0
07/12/2013 16:37	11:53:5	7605.200	7605.200	0.0-0.0-0.0-0.0	0.0-0.0
07/12/2013 16:38	11:55:5	7605.200	7605.200	0.0-0.0-0.0-0.0	0.0-0.0
07/12/2013 16:39	11:58:5	7605.200	7605.200	0.0-0.0-0.0-0.0	0.0-0.0
07/12/2013 16:40	12:00:5	7605.200	7605.200	0.0-0.0-0.0-0.0	0.0-0.0
07/12/2013 16:41	12:03:5	7605.200	7605.200	0.0-0.0-0.0-0.0	0.0-0.0
07/12/2013 16:42	12:05:5	7605.200	7605.200	0.0-0.0-0.0-0.0	0.0-0.0
07/12/2013 16:43	12:08:5	7605.200	7605.200	0.0-0.0-0.0-0.0	0.0-0.0
07/12/2013 16:44	12:10:5	7605.200	7605.200	0.0-0.0-0.0-0.0	0.0-0.0
07/12/2013 16:45	12:13:5	7605.200	7605.200	0.0-0.0-0.0-0.0	0.0-0.0
07/12/2013 16:46	12:15:5	7605.200	7605.200	0.0-0.0-0.0-0.0	0.0-0.0
07/12/2013 16:47	12:18:5	7605.200	7605.200	0.0-0.0-0.0-0.0	0.0-0.0
07/12/2013 16:48	12:20:5	7605.200	7605.200	0.0-0.0-0.0-0.0	0.0-0.0
07/12/2013 16:49	12:23:5	7605.200	7605.200	0.0-0.0-0.0-0.0	0.0-0.0
07/12/2013 16:50	12:25:5	7605.200	7605.200	0.0-0.0-0.0-0.0	0.0-0.0
07/12/2013 16:51	12:28:5	7605.200	7605.200	0.0-0.0-0.0-0.0	0.0-0.0
07/12/2013 16:52	12:30:5	7605.200	7605.200	0.0-0.0-0.0-0.0	0.0-0.0
07/12/2013 16:53	12:33:5	7605.200	7605.200	0.0-0.0-0.0-0.0	0.0-0.0
07/12/2013 16:54	12:35:5	7605.200	7605.200	0.0-0.0-0.0-0.0	0.0-0.0
07/12/2013 16:55	12:38:5	7605.200	7605.200	0.0-0.0-0.0-0.0	0.0-0.0
07/12/2013 16:56	12:40:5	7605.200	7605.200	0.0-0.0-0.0-0.0	0.0-0.0
07/12/2013 16:57	12:43:5	7605.200	7605.200	0.0-0.0-0.0-0.0	0.0-0.0
07/12/2013 16:58	12:45:5	7605.200	7605.200	0.0-0.0-0.0-0.0	0.0-0.0
07/12/2013 16:59	12:48:5	7605.200	7605.200	0.0-0.0-0.0-0.0	0.0-0.0
07/12/2013 17:00	12:50:5	7605.200	7605.200	0.0-0.0-0.0-0.0	0.0-0.0
07/12/2013 17:01	12:53:5	7605.200	7605.200	0.0-0.0-0.0-0.0	0.0-0.0
07/12/2013 17:02	12:55:5	7605.200	7605.200	0.0-0.0-0.0-0.0	0.0-0.0
07/12/2013 17:03	12:58:5	7605.200	7605.200	0.0-0.0-0.0-0.0	0.0-0.0
07/12/2013 17:04	13:00:5	7605.200	7605.200	0.0-0.0-0.0-0.0	0.0-0.0
07/12/2013 17:05	13:03:5	7605.200	7605.200	0.0-0.0-0.0-0.0	0.0-0.0
07/12/2013 17:06	13:05:5	7605.200	7605.200	0.0-0.0-0.0-0.0	0.0-0.0
07/12/2013 17:07	13:08:5	7605.200	7605.200	0.0-0.0-0.0-0.0	0.0-0.0
07/12/2013 17:08	13:10:5	7605.200	7605.200	0.0-0.0-0.0-0.0	0.0-0.0
07/12/2013 17:09	13:13:5	7605.200	7605.200	0.0-0.0-0.0-0.0	0.0-0.0
07/12/2013 17:10	13:15:5	7605.200	7605.200	0.0-0.0-0.0-0.0	0.0-0.0
07/12/2013 17:11	13:18:5	7605.200	7605.200	0.0-0.0-0.0-0.0	0.0-0.0
07/12/2013 17:12	13:20:5	7605.200	7605.200	0.0-

02/06/2013 01:14	03:57:5	7605.108	7605.108	0.0104000	0.0012
02/06/2013 01:14	04:27	7605.108	7605.108	0.0104000	0.0012
02/06/2013 01:14	04:57:5	7605.108	7605.108	0.0104000	0.0012
02/06/2013 01:14	05:27:5	7605.108	7605.108	0.0104000	0.0012
02/06/2013 01:14	05:57:5	7605.251	7605.251	0.0104000	0.00
02/06/2013 01:14	06:27:5	7605.251	7605.251	0.0104000	0.00
02/06/2013 01:14	06:57:5	7605.251	7605.251	0.0104000	0.00
02/06/2013 01:14	07:27:5	7605.108	7605.251	0.0104000	0.00
02/06/2013 01:14	07:57:5	7605.108	7605.108	0.0104000	0.0012
02/06/2013 01:14	08:27:5	7605.107	7605.108	0.0104000	0.0012
02/06/2013 01:14	08:57:5	7605.107	7605.107	0.0104000	0.0012
02/06/2013 01:14	09:27:5	7605.107	7605.107	0.0104000	0.0012
02/06/2013 01:14	09:57:5	7605.108	7605.108	0.0104000	0.0012
02/06/2013 01:14	10:27:5	7605.108	7605.108	0.0104000	0.0012
02/06/2013 01:14	10:57:5	7605.108	7605.108	0.0104000	0.0012
02/06/2013 01:14	11:27:5	7605.108	7605.108	0.0104000	0.0012
02/06/2013 01:14	11:57:5	7605.108	7605.108	0.0104000	0.0012
02/06/2013 01:14	12:27:5	7605.108	7605.108	0.0104000	0.0012
02/06/2013 01:14	12:57:5	7605.108	7605.108	0.0104000	0.0012
02/06/2013 01:14	13:27:5	7605.108	7605.108	0.0104000	0.0012
02/06/2013 01:14	13:57:5	7605.108	7605.108	0.0104000	0.0012
02/06/2013 01:14	14:27:5	7605.108	7605.108	0.0104000	0.0012
02/06/2013 01:14	14:57:5	7605.108	7605.108	0.0104000	0.0012
02/06/2013 01:14	15:27:5	7605.108	7605.108	0.0104000	0.0012
02/06/2013 01:14	15:57:5	7605.108	7605.108	0.0104000	0.0012
02/06/2013 01:14	16:27:5	7605.108	7605.108	0.0104000	0.0012
02/06/2013 01:14	16:57:5	7605.108	7605.108	0.0104000	0.0012
02/06/2013 01:14	17:27:5	7605.108	7605.108	0.0104000	0.0012
02/06/2013 01:14	17:57:5	7605.108	7605.108	0.0104000	0.0012
02/06/2013 01:14	18:27:5	7605.108	7605.108	0.0104000	0.0012
02/06/2013 01:14	18:57:5	7605.108	7605.108	0.0104000	0.0012
02/06/2013 01:14	19:27:5	7605.108	7605.108	0.0104000	0.0012
02/06/2013 01:14	19:57:5	7605.108	7605.108	0.0104000	0.0012
02/06/2013 01:14	20:27:5	7605.108	7605.108	0.0104000	0.0012
02/06/2013 01:14	20:57:5	7605.108	7605.108	0.0104000	0.0012
02/06/2013 01:14	21:27:5	7605.108	7605.108	0.0104000	0.0012
02/06/2013 01:14	21:57:5	7605.108	7605.108	0.0104000	0.0012
02/06/2013 01:14	22:27:5	7605.108	7605.108	0.0104000	0.0012
02/06/2013 01:14	22:57:5	7605.108	7605.108	0.0104000	0.0012
02/06/2013 01:14	23:27:5	7605.108	7605.108	0.0104000	0.0012
02/06/2013 01:14	23:57:5	7605.108	7605.108	0.0104000	0.0012
02/06/2013 01:14	24:27:5	7605.108	7605.108	0.0104000	0.0012
02/06/2013 01:14	24:57:5	7605.108	7605.108	0.0104000	0.0012
02/06/2013 01:14	25:27:5	7605.108	7605.108	0.0104000	0.0012
02/06/2013 01:14	25:57:5	7605.108	7605.108	0.0104000	0.0012
02/06/2013 01:14	26:27:5	7605.108	7605.108	0.0104000	0.0012
02/06/2013 01:14	26:57:5	7605.108	7605.108	0.0104000	0.0012
02/06/2013 01:14	27:27:5	7605.108	7605.108	0.0104000	0.0012
02/06/2013 01:14	27:57:5	7605.108	7605.108	0.0104000	0.0012
02/06/2013 01:14	28:27:5	7605.108	7605.108	0.0104000	0.0012
02/06/2013 01:14	28:57:5	7605.108	7605.108	0.0104000	0.0012
02/06/2013 01:14	29:27:5	7605.108	7605.108	0.0104000	0.0012
02/06/2013 01:14	29:57:5	7605.108	7605.108	0.0104000	0.0012
02/06/2013 01:14	30:27:5	7605.108	7605.108	0.0104000	0.0012
02/06/2013 01:14	30:57:5	7605.108	7605.108	0.0104000	0.0012
02/06/2013 01:14	31:27:5	7605.108	7605.108	0.0104000	0.0012
02/06/2013 01:14	31:57:5	7605.108	7605.108	0.0104000	0.0012
02/06/2013 01:14	32:27:5	7605.108	7605.108	0.0104000	0.0012
02/06/2013 01:14	32:57:5	7605.108	7605.108	0.0104000	0.0012
02/06/2013 01:14	33:27:5	7605.108	7605.108	0.0104000	0.0012
02/06/2013 01:14	33:57:5	7605.108	7605.108	0.0104000	0.0012
02/06/2013 01:14	34:27:5	7605.108	7605.108	0.0104000	0.0012
02/06/2013 01:14	34:57:5	7605.108	7605.108	0.0104000	0.0012
02/06/2013 01:14	35:27:5	7605.108	7605.108	0.0104000	0.0012
02/06/2013 01:14	35:57:5	7605.108	7605.108	0.0104000	0.0012
02/06/2013 01:14	36:27:5	7605.108	7605.108	0.0104000	0.0012
02/06/2013 01:14	36:57:5	7605.108	7605.108	0.0104000	0.0012
02/06/2013 01:14	37:27:5	7605.108	7605.108	0.0104000	0.0012
02/06/2013 01:14	37:57:5	7605.108	7605.108	0.0104000	0.0012
02/06/2013 01:14	38:27:5	7605.108	7605.108	0.0104000	0.0012
02/06/2013 01:14	38:57:5	7605.108	7605.108	0.0104000	0.0012
02/06/2013 01:14	39:27:5	7605.108	7605.108	0.0104000	0.0012
02/06/2013 01:14	39:57:5	7605.108	7605.108	0.0104000	0.0012
02/06/2013 01:14	40:27:5	7605.108	7605.108	0.0104000	0.0012
02/06/2013 01:14	40:57:5	7605.108	7605.108	0.0104000	0.0012
02/06/2013 01:14	41:27:5	7605.108	7605.108	0.0104000	0.0012
02/06/2013 01:14	41:57:5	7605.108	7605.108	0.0104000	0.0012
02/06/2013 01:14	42:27:5	7605.108	7605.108	0.0104000	0.0012
02/06/2013 01:14	42:57:5	7605.108	7605.108	0.0104000	0.0012
02/06/2013 01:14	43:27:5	7605.108	7605.108	0.0104000	0.0012
02/06/2013 01:14	43:57:5	7605.108	7605.108	0.0104000	0.0012
02/06/2013 01:14	44:27:5	7605.108	7605.108	0.0104000	0.0012
02/06/2013 01:14	44:57:5	7605.108	7605.108	0.0104000	0.0012
02/06/2013 01:14	45:27:5	7605.108	7605.108	0.0104000	0.0012
02/06/2013 01:14	45:57:5	7605.108	7605.108	0.0104000	0.0012
02/06/2013 01:14	46:27:5	7605.108	7605.108	0.0104000	0.0012
02/06/2013 01:14	46:57:5	7605.108	7605.108	0.0104000	0.0012
02/06/2013 01:14	47:27:5	7605.108	7605.108	0.0104000	0.0012
02/06/2013 01:14	47:57:5	7605.108	7605.108	0.0104000	0.0012
02/06/2013 01:14	48:27:5	7605.108	7605.108	0.0104000	0.0012
02/06/2013 01:14	48:57:5	7605.108	7605.108	0.0104000	0.0012
02/06/2013 01:14	49:27:5	7605.108	7605.108	0.0104000	0.0012
02/06/2013 01:14	49:57:5	7605.108	7605.108	0.0104000	0.0012
02/06/2013 01:14	50:27:5	7605.108	7605.108	0.0104000	0.0012
02/06/2013 01:14	50:57:5	7605.108	7605.108	0.0104000	0.0012
02/06/2013 01:14	51:27:5	7605.108	7605.108	0.0104000	0.0012
02/06/2013 01:14	51:57:5	7605.108	7605.108	0.0104000	0.0012
02/06/2013 01:14	52:27:5	7605.108	7605.108	0.0104000	0.0012
02/06/2013 01:14	52:57:5	7605.108	7605.108	0.0104000	0.0012
02/06/2013 01:14	53:27:5	7605.108	7605.108	0.0104000	0.0012
02/06/2013 01:14	53:57:5	7605.108	7605.108	0.0104000	0.0012
02/06/2013 01:14	54:27:5	7605.108	7605.108	0.0104000	0.0012
02/06/2013 01:14	54:57:5	7605.108	7605.108	0.0104000	0.0012
02/06/2013 01:14	55:27:5	7605.108	7605.108	0.0104000	0.0012
02/06/2013 01:14	55:57:5	7605.108	7605.108	0.0104000	0.0012
02/06/2013 01:14	56:27:5	7605.108	7605.108	0.0104000	0.0012
02/06/2013 01:14	56:57:5	7605.108	7605.108	0.0104000	0.0012
02/06/2013 01:14	57:27:5	7605.108	7605.108	0.0104000	0.0012
02/06/2013 01:14	57:57:5	7605.108	7605.108	0.0104000	0.0012
02/06/2013 01:14	58:27:5	7605.108	7605.108	0.0104000	0.0012
02/06/2013 01:14	58:57:5	7605.108	7605.108	0.0104000	0.0012
02/06/2013 01:14	59:27:5	7605.108	7605.108	0.0104000	0.0012
02/06/2013 01:14	59:57:5	7605.108	7605.108	0.0104000	0.0012
02/06/2013 01:14	60:27:5	7605.108	7605.108	0.0104000	0.0012
02/06/2013 01:14	60:57:5	7605.108	7605.108	0.0104000	0.0012
02/06/2013 01:14	61:27:5	7605.108	7605.108	0.0104000	0.0012
02/06/2013 01:14	61:57:5	7605.108	7605.108	0.0104000	0.0012
02/06/2013 01:14	62:27:5	7605.108	7605.108	0.0104000	0.0012
02/06/2013 01:14	62:57:5	7605.108	7605.108	0.0104000	0.0012
02/06/2013 01:14	63:27:5	7605.108	7605.108	0.0104000	0.0012
02/06/2013 01:14	63:57:5	7605.108	7605.108	0.0104000	0.0012
02/06/2013 01:14	64:27:5	7605.108	7605.108	0.0104000	0.0012
02/06/2013 01:14	64:57:5	7605.108	7605.108	0.0104000	0.0012
02/06/2013 01:14	65:27:5	7605.108	7605.108	0.0104000	0.0012
02/06/2013 01:14	65:57:5	7605.108	7605.108	0.0104000	0.0012
02/06/2013 01:14	66:27:5	7605.108	7605.108	0.0104000	0.0012
02/06/2013 01:14	66:57:5	7605.108	7605.108	0.0104000	0.0012
02/06/2013 01:14	67:27:5	7605.108	7605.108	0.0104000	0.0012
02/06/2013 01:14	67:57:5	7605.108	7605.108	0.0104000	0.0012
02/06/2013 01:14	68:27:5	7605.108	7605.108	0.0104000	0.0012
02/06/2013 01:14	68:57:5	7605.108	7605.108	0.0104000	0.0012
02/06/2013 01:14	69:27:5	7605.108	7605.108	0.0104000	0.0012
02/06/2013 01:14	69:57:5	7605.108	7605.108	0.0104000	0.0012
02/06/2013 01:14	70:27:5	7605.108	7605.108	0.0104000	0.0012
02/06/2013 01:14	70:57:5	7605.108	7605.108	0.0104000	0.0012
02/06/2013 01:14	71:27:5	7605.108	7605.108	0.0104000	0.0012
02/06/2013 01:14	71:57:5	7605.108	7605.108	0.0104000	0.0012
02/06/2013 01:14	72:27:5	7605.108	7605.108	0.0104000	0.0012
02/06/2013 01:14	72:57:5	7605.108	7605.108	0.0104000	0.0012
02/06/2013 01:14	73:27:5	7605.108	7605.108	0.0104000	0.0012
02/06/2013 01:14	73:57:5	7605.108	7605.108	0.0104000	0.0012
02/06/2013 01:14	74:27:5	7605.108	7605.108	0.0104000	0.0012
02/06/2013 01:14	74:57:5	7605.108	7605.108	0.0104000	0.0012
02/06/2013 01:14	75:27:5	7605.108	7605.108	0.0104000	0.0012
02/06/2013 01:14	75:57:5	7605.108	7605.108	0.0104000	0.0012
02/06/2013 01:14	76:27:5	7605.108	7605.108	0.0104000	0.0012
02/06/2013 01:14	76:57:5	7605.108	7605.108	0.0104000	0.0012
02/06/2013 01:14	77:27:5	7605.108	7605.108	0.0104000	0.0012
02/06/2013 01:14	77:57:5	7605.108	7605.108	0.0104000	0.0012
02/06/2013 01:14	78:27:5	7605.108	7605.108	0.0104000	0.0012
02/06/2013 01:14	78:57:5	7605.108	7605.108	0.0104000	0.0012
02/06/2013 01:14	79:27:5	7605.108	7605.108	0.0104000	0.0012
02/06/2013 01:14	79:57:5	7605.108	7605.108	0.0104000	0.0012
02/06/2013 01:14	80:27:5	7605.108	7605.108	0.0104000	0.0012
02/06/2013 01:14	80:57:5	7605.108	7605.108	0.0104000	0.0012
02/06/2013 01:14	81:27:5	7605.108	7605.108	0.0104000	0.0012
02/06/2013 01:14	81:57:5	7605.108	7605.108	0.0104000	0.0012
02/06/2013 01:14	82:27:5	7605.108	7605.108	0.0104000	0.0012
02/06/2013 01:14	82:57:5	7605.108	7605.108	0.0104000	0.0012
02/06/2013 01:14	83:27:5	7605.108	7605.108	0.0104000	0.0012
02/06/2013 01:14	83:57:5	7605.108	7605.108	0.0104000	0.0012
02/06/2013 01:14	84:27:5	7605.108	7605.108	0.0104000	0.0012
02/06/2013 01:14	84:57:5	7605.108	7605.108	0.0104000	0.0012
02/06/2013 01:14	85:27:5	7605.108	7605.108	0.0104000	0.0012
02/06/2013 01:14	85:57:5	7605.108	7605.108	0.0104000	0.0012
02/06/2013 01:14	86:27:5	7605.108	7605.108	0.0104000	0.0012
02/06/2013 01:14	86:57:5	7605.108	7605.108	0.0104000	0.0012
02/06/2013 01:14	87:27:5	7605.108	7605.108	0.0104000	0.0012
02/06/2013 01:14	87:57:5	7605.108	7605.108	0.0104000	0.0012
02/06/2013 01:14	88:27:5	7605.108	7605.108	0.0104000	0.0012
02/06/2013 01:14	88:57:5	7605.108	7605.108	0.0104000	0.0012
02/06/2013 01:14	89:27:5	7605.108	7605.108	0.0104000	0.0012
02/06/2013 01:14	89:57:5	7605.108	7605.108	0.0104000	0.0012
02/06/2013 01:14	90:27:5	7605.108	7605.108	0.0104000	0.0012
02/06/2013 01:14	90:57:5	7605.108	7605.108	0.0104000	0.0012
02/06/2013 01:14	91:27:5	7605.108	7605.108	0.0104000	0.0012
02/06/2013 01:14	91:57:5	7605.108	7605.108	0.0104000	0.0012
02/06/2013 01:14	92:27:5	7605.108	7605.108	0.0104000	0.0012
02/06/2013 01:14	92:57:5	7605.108	7605.108	0.0104000	0.0012
02/06/2013 01:14	93:27:5	7605.108	7605.108	0.0104000	0.0012
02/06/2013 01:14	93:57:5	7605.108	7605.108	0.0104000	0.0012
02/06/2013 01:14	94:27:5	7605.108	7605.108	0.0104000	0.0012
02/06/2013 01:14	94:57:5	7605.108	7605.108	0.0104000	0.0012
02/06/2013 01:14	95:27:5	7605.108	7605.108	0.0104000	0.0012
02/06/2013 01:14	95:57:5	7605.108	7605.108	0.0104000	0.0012
02/06/2013 01:14	96:27:5	7605.108	7605.108	0.0104000	0.0012
02/06/2013 01:14	96:57:5	7605.108	7605.108	0.0104000	0.0012
02/06/2013 01:14	97:27:5	7605.108	7605.108	0.0104000	0.0012
02/06/2013 01:14	97:57:5	7605.108	7605.108	0.0104000	0.0012
02/06/2013 01:14	98:27:5	7605.108	7605.108	0.0104000	0.0012
02/06/2013 01:14	98:57:5	7605.108	7605.108	0.0104000	0.0012
02/06/2013 01:14	99:27:5	7605.108	7605.108	0.0104000	0.0012
02/06/2013 01:14	99:57:5	7605.108	7605.108	0.0104000	0.0012
02/06/2013 01:14	100:27:5	7605.108	7605.108	0.0104000	0.0012
02/06/2013 01:14	100:57:5	7605.108	7605.108	0.0104000	0.0012

8/26/2013 3:37	19.97	5835.343	5835.343	69.5868056	0.258
8/26/2013 3:38	19.973	5835.338	5835.338	69.5875	0.263
8/26/2013 3:39	19.969	5835.345	5835.345	69.5881944	0.256
8/26/2013 3:40	19.972	5835.34	5835.34	69.5888889	0.261
8/26/2013 3:41	19.975	5835.342	5835.342	69.5895833	0.259
8/26/2013 3:42	19.974	5835.342	5835.342	69.5902778	0.259
8/26/2013 3:43	19.974	5835.342	5835.342	69.5909722	0.259
8/26/2013 3:44	19.974	5835.34	5835.34	69.5916667	0.261
8/26/2013 3:45	19.972	5835.338	5835.338	69.5923611	0.263
8/26/2013 3:46	19.97	5835.342	5835.342	69.5930556	0.259
8/26/2013 3:47	19.973	5835.34	5835.34	69.59375	0.261
8/26/2013 3:48	19.971	5835.34	5835.34	69.5944444	0.261
8/26/2013 3:49	19.971	5835.342	5835.342	69.5951389	0.259
8/26/2013 3:50	19.972	5835.339	5835.339	69.5958333	0.262
8/26/2013 3:51	19.974	5835.343	5835.343	69.5965278	0.258
8/26/2013 3:52	19.971	5835.342	5835.342	69.5972222	0.259
8/26/2013 3:53	19.97	5835.342	5835.342	69.5979167	0.259
8/26/2013 3:54	19.971	5835.345	5835.345	69.5986111	0.256
8/26/2013 3:55	19.972	5835.341	5835.341	69.5993056	0.26
8/26/2013 3:56	19.972	5835.342	5835.342	69.6	0.259
8/26/2013 3:57	19.972	5835.343	5835.343	69.6006944	0.258
8/26/2013 3:58	19.973	5835.341	5835.341	69.6013889	0.26
8/26/2013 3:59	19.975	5835.342	5835.342	69.6020833	0.259
8/26/2013 4:00	19.972	5835.344	5835.344	69.6027778	0.257
8/26/2013 4:01	19.972	5835.344	5835.344	69.6034722	0.257
8/26/2013 4:02	19.972	5835.341	5835.341	69.6041667	0.26
8/26/2013 4:03	19.973	5835.341	5835.341	69.6048611	0.26
8/26/2013 4:04	19.975	5835.342	5835.342	69.6055556	0.259
8/26/2013 4:05	19.972	5835.339	5835.339	69.60625	0.262
8/26/2013 4:06	19.973	5835.344	5835.344	69.6069444	0.257
8/26/2013 4:07	19.974	5835.341	5835.341	69.6076389	0.26
8/26/2013 4:08	19.972	5835.341	5835.341	69.6083333	0.26
8/26/2013 4:09	19.972	5835.338	5835.338	69.6090278	0.263
8/26/2013 4:10	19.973	5835.342	5835.342	69.6097222	0.259
8/26/2013 4:11	19.974	5835.344	5835.344	69.6104167	0.257
8/26/2013 4:12	19.971	5835.343	5835.343	69.6111111	0.258
8/26/2013 4:13	19.973	5835.338	5835.338	69.6118056	0.263
8/26/2013 4:14	19.972	5835.34	5835.34	69.6125	0.261
8/26/2013 4:15	19.972	5835.34	5835.34	69.6131944	0.261
8/26/2013 4:16	19.975	5835.344	5835.344	69.6138889	0.257
8/26/2013 4:17	19.972	5835.342	5835.342	69.6145833	0.259
8/26/2013 4:18	19.973	5835.343	5835.343	69.6152778	0.258
8/26/2013 4:19	19.972	5835.342	5835.342	69.6159722	0.259
8/26/2013 4:20	19.973	5835.343	5835.343	69.6166667	0.258
8/26/2013 4:21	19.971	5835.339	5835.339	69.6173611	0.262
8/26/2013 4:22	19.972	5835.34	5835.34	69.6180556	0.261
8/26/2013 4:23	19.972	5835.34	5835.34	69.61875	0.261
8/26/2013 4:24	19.972	5835.339	5835.339	69.6194444	0.262
8/26/2013 4:25	19.972	5835.342	5835.342	69.6201389	0.259
8/26/2013 4:26	19.971	5835.341	5835.341	69.6208333	0.26
8/26/2013 4:27	19.972	5835.341	5835.341	69.6215278	0.26
8/26/2013 4:28	19.972	5835.343	5835.343	69.6222222	0.258
8/26/2013 4:29	19.972	5835.346	5835.346	69.6229167	0.255
8/26/2013 4:30	19.972	5835.342	5835.342	69.6236111	0.259
8/26/2013 4:31	19.971	5835.345	5835.345	69.6243056	0.256
8/26/2013 4:32	19.972	5835.341	5835.341	69.625	0.26
8/26/2013 4:33	19.972	5835.342	5835.342	69.6256944	0.259
8/26/2013 4:34	19.972	5835.341	5835.341	69.6263889	0.26
8/26/2013 4:35	19.973	5835.34	5835.34	69.6270833	0.261
8/26/2013 4:36	19.97	5835.342	5835.342	69.6277778	0.259
8/26/2013 4:37	19.975	5835.341	5835.341	69.6284722	0.26
8/26/2013 4:38	19.971	5835.341	5835.341	69.6291667	0.26
8/26/2013 4:39	19.972	5835.343	5835.343	69.6298611	0.258
8/26/2013 4:40	19.972	5835.343	5835.343	69.6305556	0.258
8/26/2013 4:41	19.974	5835.342	5835.342	69.63125	0.259
8/26/2013 4:42	19.972	5835.345	5835.345	69.6319444	0.256
8/26/2013 4:43	19.973	5835.339	5835.339	69.6326389	0.262
8/26/2013 4:44	19.972	5835.34	5835.34	69.6333333	0.261
8/26/2013 4:45	19.973	5835.342	5835.342	69.6340278	0.259
8/26/2013 4:46	19.973	5835.342	5835.342	69.6347222	0.259
8/26/2013 4:47	19.975	5835.342	5835.342	69.6354167	0.259
8/26/2013 4:48	19.974	5835.34	5835.34	69.6361111	0.261
8/26/2013 4:49	19.977	5835.339	5835.339	69.6368056	0.262
8/26/2013 4:50	19.973	5835.341	5835.341	69.6375	0.26
8/26/2013 4:51	19.975	5835.341	5835.341	69.6381944	0.26
8/26/2013 4:52	19.975	5835.344	5835.344	69.6388889	0.257
8/26/2013 4:53	19.974	5835.344	5835.344	69.6395833	0.257
8/26/2013 4:54	19.975	5835.343	5835.343	69.6402778	0.258
8/26/2013 4:55	19.975	5835.339	5835.339	69.6409722	0.262
8/26/2013 4:56	19.975	5835.342	5835.342	69.6416667	0.259
8/26/2013 4:57	19.974	5835.342	5835.342	69.6423611	0.259
8/26/2013 4:58	19.976	5835.344	5835.344	69.6430556	0.257
8/26/2013 4:59	19.974	5835.342	5835.342	69.64375	0.259
8/26/2013 5:00	19.973	5835.339	5835.339	69.6444444	0.262
8/26/2013 5:01	19.974	5835.342	5835.342	69.6451389	0.259
8/26/2013 5:02	19.975	5835.345	5835.345	69.6458333	0.256
8/26/2013 5:03	19.975	5835.344	5835.344	69.6465278	0.257
8/26/2013 5:04	19.971	5835.343	5835.343	69.6472222	0.258
8/26/2013 5:05	19.974	5835.342	5835.342	69.6479167	0.259
8/26/2013 5:06	19.973	5835.346	5835.346	69.6486111	0.255
8/26/2013 5:07	19.974	5835.343	5835.343	69.6493056	0.258
8/26/2013 5:08	19.974	5835.344	5835.344	69.65	0.257
8/26/2013 5:09	19.975	5835.344	5835.344	69.6506944	0.257
8/26/2013 5:10	19.972	5835.341	5835.341	69.6513889	0.26
8/26/2013 5:11	19.972	5835.346	5835.346	69.6520833	0.255
8/26/2013 5:12	19.975	5835.342	5835.342	69.6527778	0.259
8/26/2013 5:13	19.971	5835.347	5835.347	69.6534722	0.254
8/26/2013 5:14	19.972	5835.346	5835.346	69.6541667	0.255
8/26/2013 5:15	19.972	5835.342	5835.342	69.6548611	0.259
8/26/2013 5:16	19.971	5835.342	5835.342	69.6555556	0.259
8/26/2013 5:17	19.971	5835.346	5835.346	69.65625	0.255
8/26/2013 5:18	19.97	5835.341	5835.341	69.6569444	0.26
8/26/2013 5:19	19.972	5835.348	5835.348	69.6576389	0.253
8/26/2013 5:20	19.972	5835.342	5835.342	69.6583333	0.259
8/26/2013 5:21	19.972	5835.345	5835.345	69.6590278	0.256
8/26/2013 5:22	19.974	5835.345	5835.345	69.6597222	0.256
8/26/2013 5:23	19.969	5835.346	5835.346	69.6604167	0.255
8/26/2013 5:24	19.972	5835.346	5835.346	69.6611111	0.255
8/26/2013 5:25	19.971	5835.343	5835.343	69.6618056	0.258
8/26/2013 5:26	19.972	5835.343	5835.343	69.6625	0.258
8/26/2013 5:27	19.973	5835.345	5835.345	69.6631944	0.256
8/26/2013 5:28	19.972	5835.344	5835.344	69.6638889	0.257
8/26/2013 5:29	19.971	5835.344	5835.344	69.6645833	0.257
8/26/2013 5:30	19.974	5835.342	5835.342	69.6652778	0.259
8/26/2013 5:31	19.972	5835.344	5835.344	69.6659722	0.257
8/26/2013 5:32	19.973	5835.345	5835.345	69.6666667	0.256
8/26/2013 5:33	19.973	5835.341	5835.341	69.6673611	0.26
8/26/2013 5:34	19.973	5835.345	5835.345	69.6680556	0.256
8/26/2013 5:35	19.976	5835.345	5835.345	69.66875	0.256
8/26/2013 5:36	19.975	5835.346	5835.346	69.6694444	0.255
8/26/2013 5:37	19.971	5835.345	5835.345	69.6701389	0.256
8/26/2013 5:38	19.972	5835.348	5835.348	69.6708333	0.253
8/26/2013 5:39	19.97	5835.343	5835.343	69.6715278	0.258
8/26/2013 5:40	19.974	5835.341	5835.341	69.6722222	0.26
8/26/2013 5:41	19.973	5835.34	5835.34	69.6729167	0.261
8/26/2013 5:42	19.972	5835.346	5835.346	69.6736111	0.255
8/26/2013 5:43	19.975	5835.345	5835.345	69.6743056	0.256
8/26/2013 5:44	19.972	5835.347	5835.347	69.675	0.254
8/26/2013 5:45	19.972	5835.346	5835.346	69.6756944	0.255
8/26/2013 5:46	19.973	5835.346	5835.346	69.6763889	0.255
8/26/2013 5:47	19.973	5835.343	5835.343	69.6770833	0.258
8/26/2013 5:48	19.974	5835.345	5835.345	69.6777778	0.256
8/26/2013 5:49	19.972	5835.342	5835.342	69.6784722	0.259
8/26/2013 5:50	19.973	5835.342	5835.342	69.6791667	0.259
8/26/2013 5:51	19.973	5835.344	5835.344	69.6798611	0.257
8/26/2013 5:52	19.973	5835.346	5835.346	69.6805556	0.255
8/26/2013 5:53	19.97	5835.346	5835.346	69.68125	0.255
8/26/2013 5:54	19.973	5835.345	5835.345	69.6819444	0.256
8/26/2013 5:55	19.972	5835.346	5835.346	69.6826389	0.255
8/26/2013 5:56	19.971	5835.345	5835.345	69.6833333	0.256
8/26/2013 5:57	19.973	5835.347	5835.347	69.6840278	0.254
8/26/2013 5:58	19.973	5835.342	5835.342	69.6847222	0.259
8/26/2013 5:59	19.973	5835.344	5835.344	69.6854167	0.257
8/26/2013 6:00	19.972	5835.343	5835.343	69.6861111	0.258
8/26/2013 6:01	19.97	5835.341	5835.341	69.6868056	0.26
8/26/2013 6:02	19.972	5835.343	5835.343	69.6875	0.258
8/26/2013 6:03	19.972	5835.341	5835.341	69.6881944	0.26
8/26/2013 6:04	19.972	5835.344	5835.344	69.6888889	0.257
8/26/2013 6:05	19.972	5835.343	5835.343	69.6895833	0.258
8/26/2013 6:06	19.973	5835.343	5835.343	69.6902778	0.258
8/26/2013 6:07	19.97	5835.346	5835.346	69.6909722	0.255
8/26/2013 6:08	19.972	5835.343	5835.343	69.6916667	0.258
8/26/2013 6:09	19.973	5835.346	5835.346	69.6923611	0.255
8/26/2013 6:10	19.972	5835.344	5835.344	69.6930556	0.257
8/26/2013 6:11	19.973	5835.346	5835.346	69.69375	0.255
8/26/2013 6:12	19.972	5835.346	5835.346	69.6944444	0.255
8/26/2013 6:13	19.971	5835.342	5835.342	69.6951389	0.259
8/26/2013 6:14	19.973	5835.343	5835.343	69.6958333	0.258
8/26/2013 6:15	19.973	5835.343	5835.343	69.6965278	0.258
8/26/2013 6:16	19.972	5835.343	5835.343	69.6972222	0.258
8/26/2013 6:17	19.972	5835.345	5835.345	69.6979167	0.256
8/26/2013 6:18	19.974	5835.345	5835.345	69.6986111	0.256
8/26/2013 6:19	19.976	5835.342	5835.342	69.6993056	0.259
8/26/2013 6:20	19.974	5835.341	5835.341	69.7	0.26
8/26/2013 6:21	19.971	5835.348	5835.348	69.7006944	0.253
8/26/2013 6:22	19.976	5835.347	5835.347	69.7013889	0.254
8/26/2013 6:23	19.973	5835.344	5835.344	69.7020833	0.257
8/26/2013 6:24	19.971	5835.346	5835.346	69.7027778	0.255
8/26/2013 6:25	19.971	5835.342	5835.342	69.7034722	0.259
8/26/2013 6:26	19.972	5835.342	5835.342	69.7041667	0.259
8/26/2013 6:27	19.968	5835.349	5835.349	69.7048611	0.252
8/26/2013 6:28	19.973	5835.344	5835.344	69.7055556	0.257
8/26/2013 6:29	19.972	5835.345	5835.345	69.70625	0.256
8/26/2013 6:30	19.972	5835.345	5835.345	69.7069444	0.256
8/26/2013 6:31	19.976	5835.346	5835.346	69.7076389	0.255
8/26/2013 6:32	19.974	5835.344	5835.344	69.7083333	0.257
8/26/2013 6:33	19.972	5835.346	5835.346	69.7090278	0.255
8/26/2013 6:34	19.973	5835.346	5835.346	69.7097222	0.255
8/26/2013 6:35	19.973	5835.345	5835.345	69.7104167	0.256
8/26/2013 6:36	19.973	5835.344	5835.344	69.7111111	0.257
8/26/2013 6:37	19.972	5835.346	5835.346	69.7118056	0.255
8/26/2013 6:38	19.973	5835.342	5835.342	69.7125	0.259
8/26/2013 6:39	19.972	5835.344	5835.344	69.7131944	0.257
8/26/2013 6:40	19.97	5835.345	5835.345	69.7138889	0.256
8/26/2013 6:41	19.975	5835.341	5835.341	69.7145833	0.26
8/26/2013 6:42	19.974	5835.345	5835.345	69.7152778	0.256
8/26/2013 6:43	19.973	5835.346	5835.346	69.7159722	0.255
8/26/2013 6:44	19.972	5835.347	5835.347	69.7166667	0.254
8/26/2013 6:45	19.974	5835.344	5835.344	69.7173611	0.257
8/26/2013 6:46	19.971	5835.345	5835.345	69.7180556	0.256
8/26/2013 6:47	19.973	5835.348	5835.348	69.71875	0.253
8/26/2013 6:48	19.971	5835.345	5835.345	69.7194444	0.256
8/26/2013 6:49	19.974	5835.345	5835.345	69.7201389	0.256
8/26/2013 6:50	19.972	5835.347	5835.347	69.7208333	0.254
8/26/2013 6:51	19.972	5835.343	5835.343	69.7215278	0.258
8/26/2013 6:52	19.973	5835.343	5835.343	69.7222222	0.258
8/26/2013 6:53	19.974	5835.345	5835.345	69.7229167	0.256
8/26/2013 6:54	19.973	5835.344	5835.344	69.7236111	0.257
8/26/2013 6:55	19.974	5835.347	5835.347	69.7243056	0.254
8/26/2013 6:56	19.975	5835.346	5835.346	69.725	0.255
8/26/2013 6:57	19.972	5835.345	5835.345	69.7256944	0.256
8/26/2013 6:58	19.974	5835.346	5835.346	69.7263889	0.255
8/26/2013 6:59	19.974	5835.348	5835.348	69.7270833	0.253
8/26/2013 7:00	19.975	5835.347	5835.347	69.7277778	0.254
8/26/2013 7:01	19.973	5835.347	5835.347	69.7284722	0.254
8/26/2013 7:02	19.972	5835.345	5835.345	69.7291667	0.256
8/26/2013 7:03	19.973	5835.345	5835.345	69.7298611	0.256
8/26/2013 7:04	19.972	5835.344	5835.344	69.7305556	0.257
8/26/2013 7:05	19.972	5835.347	5835.347	69.73125	0.254
8/26/2013 7:06	19.974	5835.346	5835.346	69.7319444	0.255
8/26/2013 7:07	19.972	5835.345	5835.345	69.7326389	0.256
8/26/2013 7:08	19.974	5835.347	5835.347	69.7333333	0.254
8/26/2013 7:09	19.97	5835.347	5835.347	69.7340278	0.254
8/26/2013 7:10	19.972	5835.345	5835.345	69.7347222	0.256
8/26/2013 7:11	19.971	5835.351	5835.351	69.7354167	0.25
8/26/2013 7:12	19.973	5835.348	5835.348	69.7361111	0.253
8/26/2013 7:13	19.973	5835.345	5835.345	69.7368056	0.256
8/26/2013 7:14	19.975	5835.345	5835.345	69.7375	0.256
8/26/2013 7:15	19.973	5835.347	5835.347	69.7381944	0.254
8/26/2013 7:16	19.971	5835.349	5835.349	69.7388889	0.252
8/26/2013 7:17	19.969	5835.345	5835.345	69.7395833	0.256
8/26/2013 7:18	19.974	5835.347	5835.347	69.7402778	0.254
8/26/2013 7:19	19.971	5835.347	5835.347	69.7409722	0.254
8/26/2013 7:20	19.972	5835.346	5835.346	69.7416667	0.255
8/26/2013 7:21	19.972	5835.341	5835.341	69.7423611	0.26
8/26/2013 7:22	19.972	5835.345	5835.345	69.7430556	0.256
8/26/2013 7:23	19.97	5835.344	5835.344	69.74375	0.257
8/26/2013 7:24	19.972	5835.344	5835.344	69.7444444	0.257
8/26/2013 7:25	19.973	5835.347	5835.347	69.7451389	0.254
8/26/2013 7:26	19.971	5835.348	5835.348	69.7458333	0.253
8/26/2013 7:27	19.97	5835.342	5835.342	69.7465278	0.259
8/26/2013 7:28	19.973	5835.347	5835.347	69.7472222	0.254
8/26/2013 7:29	19.972	5835.348	5835.348	69.7479167	0.253
8/26/2013 7:30	19.973	5835.347	5835.347	69.7486111	0.254
8/26/2013 7:31	19.974	5835.343	5835.343	69.7493056	0.258
8/26/2013 7:32	19.971	5835.346	5835.346	69.75	0.255
8/26/2013 7:33	19.972	5835.346	5835.346	69.7506944	0.255
8/26/2013 7:34	19.974	5835.345	5835.345	69.7513889	0.256
8/26/2013 7:35	19.973	5835.344	5835.344	69.7520833	0.257
8/26/2013 7:36	19.972	5835.344	5835.344	69.7527778	0.257
8/26/2013 7:37	19.972	5835.347	5835.347	69.7534722	0.254
8/26/2013 7:38	19.973	5835.346	5835.346	69.7541667	0.255
8/26/2013 7:39	19.972	5835.35	5835.35	69.7548611	0.251
8/26/2013 7:40	19.972	5835.347	5835.347	69.7555556	0.254
8/26/2013 7:41	19.973	5835.347	5835.347	69.75625	0.254
8/26/2013 7:42	19.969	5835.345	5835.345	69.7569444	0.256
8/26/2013 7:43	19.972	5835.349	5835.349	69.7576389	0.252
8/26/2013 7:44	19.973	5835.348	5835.348	69.7583333	0.253
8/26/2013 7:45	19.97	5835.347	5835.347	69.7590278	0.254
8/26/2013 7:46	19.971	5835.345	5835.345	69.7597222	0.256
8/26/2013 7:47	19.972	5835.346	5835.346	69.7604167	0.255
8/26/2013 7:48	19.972	5835.35	5835.35	69.7611111	0.251
8/26/2013 7:49	19.973	5835.346	5835.346	69.7618056	0.255
8/26/2013 7:50	19.971	5835.346	5835.346	69.7625	0.255
8/26/2013 7:51	19.97	5835.344	5835.344	69.7631944	0.257
8/26/2013 7:52	19.973	5835.344	5835.344	69.7638889	0.257
8/26/2013 7:53	19.972	5835.347	5835.347	69.7645833	0.254
8/26/2013 7:54	19.973	5835.346	5835.346	69.7652778	0.255
8/26/2013 7:55	19.973	5835.344	5835.344	69.7659722	0.257
8/26/2013 7:56	19.972	5835.348	5835.348	69.7666667	0.253
8/26/2013 7:57	19.973	5835.346	5835.346	69.7673611	0.255
8/26/2013 7:58	19.973	5835.343	5835.343	69.7680556	0.258
8/26/2013 7:59	19.973	5835.347	5835.347	69.76875	0.254
8/26/2013 8:00	19.971	5835.348	5835.348	69.7694444	0.253
8/26/2013 8:01	19.972	5835.345	5835.345	69.7701389	0.256
8/26/2013 8:02	19.97	5835.343	5835.343	69.7708333	0.258
8/26/2013 8:03	19.97	5835.346	5835.346	69.7715278	0.255
8/26/2013 8:04	19.969	5835.346	5835.346	69.7722222	0.255
8/26/2013 8:05	19.972	5835.346	5835.346	69.7729167	0.255
8/26/2013 8:06	19.971	5835.346	5835.346	69.7736111	0.255
8/26/2013 8:07	19.97	5835.343	5835.343	69.7743056	0.258
8/26/2013 8:08	19.972	5835.347	5835.347	69.775	0.254
8/26/2013 8:09	19.971	5835.345	5835.345	69.7756944	0.256
8/26/2013 8:10	19.971	5835.346	5835.346	69.7763889	0.255
8/26/2013 8:11	19.97	5835.349	5835.349	69.7770833	0.252
8/26/2013 8:12	19.97	5835.348	5835.348	69.7777778	0.253
8/26/2013 8:13	19.974	5835.349	5835.349	69.7784722	0.252
8/26/2013 8:14	19.973	5835.347	5835.347	69.7791667	0.254
8/26/2013 8:15	19.973	5835.345	5835.345	69.7798611	0.256
8/26/2013 8:16	19.973	5835.348	5835.348	69.7805556	0.253
8/26/2013 8:17	19.971	5835.343	5835.343	69.78125	0.258
8/26/2013 8:18	19.972	5835.346	5835.346	69.7819444	0.255
8/26/2013 8:19	19.971	5835.344	5835.344	69.7826389	0.257
8/26/2013 8:20	19.972	5835.345	5835.345	69.7833333	0.256
8/26/2013 8:21	19.973	5835.346	5835.346	69.7840278	0.255
8/26/2013 8:22	19.972	5835.346	5835.346	69.7847222	0.255
8/26/2013 8:23	19.971	5835.346	5835.346	69.7854167	0.255
8/26/2013 8:24	19.969	5835.344	5835.344	69.7861111	0.257
8/26/2013 8:25	19.974	5835.347	5835.347	69.7868056	0.254
8/26/2013 8:26	19.971	5835.344	5835.344	69.7875	0.257
8/26/2013 8:27	19.97	5835.348	5835.348	69.7881944	0.253
8/26/2013 8:28	19.973	5835.344	5835.344	69.7888889	0.257
8/26/2013 8:29	19.975	5835.345	5835.345	69.7895833	0.256
8/26/2013 8:30	19.972	5835.346	5835.346	69.7902778	0.255
8/26/2013 8:31	19.97	5835.343	5835.343	69.7909722	0.258
8/26/2013 8:32	19.975	5835.346	5835.346	69.7916667	0.255
8/26/2013 8:33	19.971	5835.345	5835.345	69.7923611	0.256
8/26/2013 8:34	19.973	5835.345	5835.345	69.7930556	0.256
8/26/2013 8:35	19.974	5835.345	5835.345	69.79375	0.256
8/26/2013 8:36	19.973	5835.344	5835.344	69.7944444	0.257
8/26/2013 8:37	19.974	5835.348	5835.348	69.7951389	0.253
8/26/2013 8:38	19.973	5835.343	5835.343	69.7958333	0.258
8/26/2013 8:39	19.972	5835.345	5835.345	69.7965278	0.256
8/26/2013 8:40	19.972	5835.345	5835.345	69.7972222	0.256
8/26/2013 8:41	19.973	5835.341	5835.341	69.7979167	0.26
8/26/2013 8:42	19.973	5835.343	5835.343	69.7986111	0.258
8/26/2013 8:43	19.974	5835.347	5835.347	69.7993056	0.254
8/26/2013 8:44	19.973	5835.346	5835.346	69.8	0.255
8/26/2013 8:45	19.972	5835.345	5835.345	69.8006944	0.256
8/26/2013 8:46	19.972	5835.345	5835.345	69.8013889	0.256
8/26/2013 8:47	19.976	5835.345	5835.345	69.8020833	0.256
8/26/2013 8:48	19.974	5835.345	5835.345	69.8027778	0.256
8/26/2013 8:49	19.975	5835.345	5835.345	69.8034722	0.256
8/26/2013 8:50	19.973	5835.345	5835.345	69.8041667	0.256
8/26/2013 8:51	19.974	5835.342	5835.342	69.8048611	0.259
8/26/2013 8:52	19.974	5835.343	5835.343	69.8055556	0.258
8/26/2013 8:53	19.973	5835.346	5835.346	69.80625	0.255
8/26/2013 8:54	19.976	5835.344	5835.344	69.8069444	0.257
8/26/2013 8:55	19.973	5835.343	5835.343	69.8076389	0.258
8/26/2013 8:56	19.973	5835.344	5835.344	69.8083333	0.257
8/26/2013 8:57	19.975	5835.344	5835.344	69.8090278	0.257
8/26/2013 8:58	19.973	5835.349	5835.349	69.8097222	0.252
8/26/2013 8:59	19.973	5835.343	5835.343	69.8104167	0.258
8/26/2013 9:00	19.972	5835.347	5835.347	69.8111111	0.254
8/26/2013 9:01	19.972	5835.346	5835.346	69.8118056	0.255
8/26/2013 9:02	19.971	5835.343	5835.343	69.8125	0.258
8/26/2013 9:03	19.975	5835.342	5835.342	69.8131944	0.259
8/26/2013 9:04	19.972	5835.346	5835.346	69.8138889	0.255
8/26/2013 9:05	19.975	5835.344	5835.344	69.8145833	0.257
8/26/2013 9:06	19.976	5835.344	5835.344	69.8152778	0.257
8/26/2013 9:07	19.972	5835.344	5835.344	69.8159722	0.257
8/26/2013 9:08	19.975	5835.345	5835.345	69.8166667	0.256
8/26/2013 9:09	19.974	5835.347	5835.347	69.8173611	0.254
8/26/2013 9:10	19.975	5835.344	5835.344	69.8180556	0.257
8/26/2013 9:11	19.974	5835.348	5835.348	69.81875	0.253
8/26/2013 9:12	19.974	5835.345	5835.345	69.8194444	0.256
8/26/2013 9:13	19.976	5835.348	5835.348	69.8201389	0.253
8/26/2013 9:14	19.973	5835.343	5835.343	69.8208333	0.258
8/26/2013 9:15	19.973	5835.346	5835.346	69.8215278	0.255
8/26/2013 9:16	19.971	5835.344	5835.344	69.8222222	0.257
8/26/2013 9:17	19.975	5835.347	5835.347	69.8229167	0.254
8/26/2013 9:18	19.973	5835.343	5835.343	69.8236111	0.258
8/26/2013 9:19	19.975	5835.344	5835.344	69.8243056	0.257
8/26/2013 9:20	19.975	5835.345	5835.345	69.825	0.256
8/26/2013 9:21	19.972	5835.348	5835.348	69.8256944	0.253
8/26/2013 9:22	19.974	5835.346	5835.346	69.8263889	0.255
8/26/2013 9:23	19.972	5835.344	5835.344	69.8270833	0.257
8/26/2013 9:24	19.973	5835.345	5835.345	69.8277778	0.256
8/26/2013 9:25	19.972	5835.347	5835.347	69.8284722	0.254
8/26/2013 9:26	19.974	5835.346	5835.346	69.8291667	0.255
8/26/2013 9:27	19.974	5835.344	5835.344	69.8298611	0.257
8/26/2013 9:28	19.974	5835.342	5835.342	69.8305556	0.259
8/26/2013 9:29	19.973	5835.345	5835.345	69.83125	0.256
8/26/2013 9:30	19.973	5835.344	5835.344	69.8319444	0.257
8/26/2013 9:31	19.972	5835.345	5835.345	69.8326389	0.256
8/26/2013 9:32	19.972	5835.34	5835.34	69.8333333	0.261
8/26/2013 9:33	19.973	5835.339	5835.339	69.8340278	0.262
8/26/2013 9:34	19.974	5835.345	5835.345	69.8347222	0.256
8/26/2013 9:35	19.973	5835.344	5835.344	69.8354167	0.257
8/26/2013 9:36	19.975	5835.345	5835.345	69.8361111	0.256
8/26/2013 9:37	19.972	5835.345	5835.345	69.8368056	0.256
8/26/2013 9:38	19.971	5835.345	5835.345	69.8375	0.256
8/26/2013 9:39	19.973	5835.343	5835.343	69.8381944	0.258
8/26/2013 9:40	19.974	5835.345	5835.345	69.8388889	0.256
8/26/2013 9:41	19.975	5835.347	5835.347	69.8395833	0.254
8/26/2013 9:42	19.973	5835.345	5835.345	69.8402778	0.256
8/26/2013 9:43	19.974	5835.345	5835.345	69.8409722	0.256
8/26/2013 9:44	19.972	5835.343	5835.343	69.8416667	0.258
8/26/2013 9:45	19.973	5835.346	5835.346	69.8423611	0.255
8/26/2013 9:46	19.97	5835.347	5835.347	69.8430556	0.254
8/26/2013 9:47	19.971	5835.346	5835.346	69.84375	0.255
8/26/2013 9:48	19.973	5835.338	5835.338	69.8444444	0.263
8/26/2013 9:49	19.972	5835.348	5835.348	69.8451389	0.253
8/26/2013 9:50	19.971	5835.349	5835.349	69.8458333	0.252
8/26/2013 9:51	19.972	5835.345	5835.345	69.8465278	0.256
8/26/2013 9:52	19.971	5835.342	5835.342	69.8472222	0.259
8/26/2013 9:53	19.973	5835.348	5835.348	69.8479167	0.253
8/26/2013 9:54	19.975	5835.341	5835.341	69.8486111	0.26
8/26/2013 9:55	19.972	5835.345	5835.345	69.8493056	0.256
8/26/2013 9:56	19.971	5835.347	5835.347	69.85	0.254
8/26/2013 9:57	19.974	5835.347	5835.347	69.8506944	0.254
8/26/2013 9:58	19.973	5835.344	5835.344	69.8513889	0.257
8/26/2013 9:59	19.975	5835.346	5835.346	69.8520833	0.255
8/26/2013 10:00	19.972	5835.341	5835.341	69.8527778	0.26
8/26/2013 10:01	19.971	5835.346	5835.346	69.8534722	0.255

8/26/2013 10:02	19.973	5835.343	5835.343	69.8541667	0.258
8/26/2013 10:03	19.971	5835.34	5835.34	69.8548611	0.261
8/26/2013 10:04	19.973	5835.345	5835.345	69.8555556	0.256
8/26/2013 10:05	19.974	5835.345	5835.345	69.85625	0.256
8/26/2013 10:06	19.973	5835.346	5835.346	69.8569444	0.255
8/26/2013 10:07	19.972	5835.347	5835.347	69.8576389	0.254
8/26/2013 10:08	19.971	5835.344	5835.344	69.8583333	0.257
8/26/2013 10:09	19.972	5835.342	5835.342	69.8590278	0.259
8/26/2013 10:10	19.974	5835.344	5835.344	69.8597222	0.257
8/26/2013 10:11	19.973	5835.341	5835.341	69.8604167	0.26
8/26/2013 10:12	19.971	5835.347	5835.347	69.8611111	0.254
8/26/2013 10:13	19.972	5835.342	5835.342	69.8618056	0.259
8/26/2013 10:14	19.97	5835.342	5835.342	69.8625	0.259
8/26/2013 10:15	19.974	5835.347	5835.347	69.8631944	0.254
8/26/2013 10:16	19.972	5835.345	5835.345	69.8638889	0.256
8/26/2013 10:17	19.974	5835.344	5835.344	69.8645833	0.257
8/26/2013 10:18	19.972	5835.345	5835.345	69.8652778	0.256
8/26/2013 10:19	19.971	5835.342	5835.342	69.8659722	0.259
8/26/2013 10:20	19.972	5835.345	5835.345	69.8666667	0.256
8/26/2013 10:21	19.975	5835.346	5835.346	69.8673611	0.255
8/26/2013 10:22	19.972	5835.343	5835.343	69.8680556	0.258
8/26/2013 10:23	19.974	5835.347	5835.347	69.86875	0.254
8/26/2013 10:24	19.972	5835.341	5835.341	69.8694444	0.26
8/26/2013 10:25	19.973	5835.345	5835.345	69.8701389	0.256
8/26/2013 10:26	19.974	5835.344	5835.344	69.8708333	0.257
8/26/2013 10:27	19.971	5835.345	5835.345	69.8715278	0.256
8/26/2013 10:28	19.972	5835.345	5835.345	69.8722222	0.256
8/26/2013 10:29	19.971	5835.34	5835.34	69.8729167	0.261
8/26/2013 10:30	19.974	5835.344	5835.344	69.8736111	0.257
8/26/2013 10:31	19.972	5835.343	5835.343	69.8743056	0.258
8/26/2013 10:32	19.97	5835.344	5835.344	69.875	0.257
8/26/2013 10:33	19.973	5835.345	5835.345	69.8756944	0.256
8/26/2013 10:34	19.971	5835.346	5835.346	69.8763889	0.255
8/26/2013 10:35	19.971	5835.346	5835.346	69.8770833	0.255
8/26/2013 10:36	19.972	5835.345	5835.345	69.8777778	0.256
8/26/2013 10:37	19.971	5835.345	5835.345	69.8784722	0.256
8/26/2013 10:38	19.972	5835.347	5835.347	69.8791667	0.254
8/26/2013 10:39	19.972	5835.346	5835.346	69.8798611	0.255
8/26/2013 10:40	19.972	5835.345	5835.345	69.8805556	0.256
8/26/2013 10:41	19.972	5835.34	5835.34	69.88125	0.261
8/26/2013 10:42	19.973	5835.347	5835.347	69.8819444	0.254
8/26/2013 10:43	19.974	5835.342	5835.342	69.8826389	0.259
8/26/2013 10:44	19.969	5835.344	5835.344	69.8833333	0.257
8/26/2013 10:45	19.971	5835.343	5835.343	69.8840278	0.258
8/26/2013 10:46	19.972	5835.341	5835.341	69.8847222	0.26
8/26/2013 10:47	19.975	5835.345	5835.345	69.8854167	0.256
8/26/2013 10:48	19.972	5835.345	5835.345	69.8861111	0.256
8/26/2013 10:49	19.973	5835.344	5835.344	69.8868056	0.257
8/26/2013 10:50	19.97	5835.34	5835.34	69.8875	0.261
8/26/2013 10:51	19.972	5835.345	5835.345	69.8881944	0.256
8/26/2013 10:52	19.973	5835.341	5835.341	69.8888889	0.26
8/26/2013 10:53	19.972	5835.345	5835.345	69.8895833	0.256
8/26/2013 10:54	19.973	5835.343	5835.343	69.8902778	0.258
8/26/2013 10:55	19.973	5835.339	5835.339	69.8909722	0.262
8/26/2013 10:56	19.974	5835.339	5835.339	69.8916667	0.262
8/26/2013 10:57	19.973	5835.344	5835.344	69.8923611	0.257
8/26/2013 10:58	19.975	5835.342	5835.342	69.8930556	0.259
8/26/2013 10:59	19.975	5835.337	5835.337	69.89375	0.264
8/26/2013 11:00	19.974	5835.34	5835.34	69.8944444	0.261
8/26/2013 11:01	19.972	5835.345	5835.345	69.8951389	0.256
8/26/2013 11:02	19.972	5835.343	5835.343	69.8958333	0.258
8/26/2013 11:03	19.973	5835.343	5835.343	69.8965278	0.258
8/26/2013 11:04	19.973	5835.344	5835.344	69.8972222	0.257
8/26/2013 11:05	19.972	5835.345	5835.345	69.8979167	0.256
8/26/2013 11:06	19.971	5835.345	5835.345	69.8986111	0.256
8/26/2013 11:07	19.974	5835.344	5835.344	69.8993056	0.257
8/26/2013 11:08	19.972	5835.344	5835.344	69.9	0.257
8/26/2013 11:09	19.973	5835.343	5835.343	69.9006944	0.258
8/26/2013 11:10	19.972	5835.343	5835.343	69.9013889	0.258
8/26/2013 11:11	19.972	5835.342	5835.342	69.9020833	0.259
8/26/2013 11:12	19.972	5835.34	5835.34	69.9027778	0.261
8/26/2013 11:13	19.974	5835.341	5835.341	69.9034722	0.26
8/26/2013 11:14	19.972	5835.344	5835.344	69.9041667	0.257
8/26/2013 11:15	19.97	5835.34	5835.34	69.9048611	0.261
8/26/2013 11:16	19.972	5835.339	5835.339	69.9055556	0.262
8/26/2013 11:17	19.973	5835.345	5835.345	69.90625	0.256
8/26/2013 11:18	19.973	5835.341	5835.341	69.9069444	0.26
8/26/2013 11:19	19.974	5835.343	5835.343	69.9076389	0.258
8/26/2013 11:20	19.974	5835.344	5835.344	69.9083333	0.257
8/26/2013 11:21	19.974	5835.345	5835.345	69.9090278	0.256
8/26/2013 11:22	19.972	5835.342	5835.342	69.9097222	0.259
8/26/2013 11:23	19.974	5835.345	5835.345	69.9104167	0.256
8/26/2013 11:24	19.974	5835.338	5835.338	69.9111111	0.263
8/26/2013 11:25	19.972	5835.341	5835.341	69.9118056	0.26
8/26/2013 11:26	19.972	5835.342	5835.342	69.9125	0.259
8/26/2013 11:27	19.972	5835.341	5835.341	69.9131944	0.26
8/26/2013 11:28	19.971	5835.342	5835.342	69.9138889	0.259
8/26/2013 11:29	19.973	5835.342	5835.342	69.9145833	0.259
8/26/2013 11:30	19.971	5835.338	5835.338	69.9152778	0.263
8/26/2013 11:31	19.973	5835.338	5835.338	69.9159722	0.263
8/26/2013 11:32	19.973	5835.343	5835.343	69.9166667	0.258
8/26/2013 11:33	19.971	5835.344	5835.344	69.9173611	0.257
8/26/2013 11:34	19.972	5835.343	5835.343	69.9180556	0.258
8/26/2013 11:35	19.971	5835.344	5835.344	69.91875	0.257
8/26/2013 11:36	19.971	5835.341	5835.341	69.9194444	0.26
8/26/2013 11:37	19.973	5835.344	5835.344	69.9201389	0.257
8/26/2013 11:38	19.973	5835.344	5835.344	69.9208333	0.257
8/26/2013 11:39	19.972	5835.339	5835.339	69.9215278	0.262
8/26/2013 11:40	19.973	5835.343	5835.343	69.9222222	0.258
8/26/2013 11:41	19.972	5835.343	5835.343	69.9229167	0.258
8/26/2013 11:42	19.969	5835.34	5835.34	69.9236111	0.261
8/26/2013 11:43	19.972	5835.345	5835.345	69.9243056	0.256
8/26/2013 11:44	19.972	5835.339	5835.339	69.925	0.262
8/26/2013 11:45	19.972	5835.341	5835.341	69.9256944	0.26
8/26/2013 11:46	19.97	5835.341	5835.341	69.9263889	0.26
8/26/2013 11:47	19.971	5835.343	5835.343	69.9270833	0.258
8/26/2013 11:48	19.974	5835.34	5835.34	69.9277778	0.261
8/26/2013 11:49	19.969	5835.342	5835.342	69.9284722	0.259
8/26/2013 11:50	19.974	5835.341	5835.341	69.9291667	0.26
8/26/2013 11:51	19.969	5835.343	5835.343	69.9298611	0.258
8/26/2013 11:52	19.969	5835.343	5835.343	69.9305556	0.258
8/26/2013 11:53	19.972	5835.34	5835.34	69.93125	0.261
8/26/2013 11:54	19.972	5835.338	5835.338	69.9319444	0.263
8/26/2013 11:55	19.975	5835.341	5835.341	69.9326389	0.26
8/26/2013 11:56	19.973	5835.343	5835.343	69.9333333	0.258
8/26/2013 11:57	19.972	5835.341	5835.341	69.9340278	0.26
8/26/2013 11:58	19.973	5835.342	5835.342	69.9347222	0.259
8/26/2013 11:59	19.972	5835.342	5835.342	69.9354167	0.259
8/26/2013 12:00	19.972	5835.341	5835.341	69.9361111	0.26
8/26/2013 12:01	19.972	5835.342	5835.342	69.9368056	0.259
8/26/2013 12:02	19.97	5835.341	5835.341	69.9375	0.26
8/26/2013 12:03	19.971	5835.338	5835.338	69.9381944	0.263
8/26/2013 12:04	19.972	5835.339	5835.339	69.9388889	0.262
8/26/2013 12:05	19.973	5835.341	5835.341	69.9395833	0.26
8/26/2013 12:06	19.97	5835.34	5835.34	69.9402778	0.261
8/26/2013 12:07	19.97	5835.339	5835.339	69.9409722	0.262
8/26/2013 12:08	19.972	5835.338	5835.338	69.9416667	0.263
8/26/2013 12:09	19.972	5835.341	5835.341	69.9423611	0.26
8/26/2013 12:10	19.971	5835.341	5835.341	69.9430556	0.26
8/26/2013 12:11	19.972	5835.34	5835.34	69.94375	0.261
8/26/2013 12:12	19.972	5835.337	5835.337	69.9444444	0.264
8/26/2013 12:13	19.972	5835.341	5835.341	69.9451389	0.26
8/26/2013 12:14	19.972	5835.343	5835.343	69.9458333	0.258
8/26/2013 12:15	19.97	5835.341	5835.341	69.9465278	0.26
8/26/2013 12:16	19.972	5835.343	5835.343	69.9472222	0.258
8/26/2013 12:17	19.973	5835.34	5835.34	69.9479167	0.261
8/26/2013 12:18	19.971	5835.341	5835.341	69.9486111	0.26
8/26/2013 12:19	19.971	5835.341	5835.341	69.9493056	0.26
8/26/2013 12:20	19.969	5835.34	5835.34	69.95	0.261
8/26/2013 12:21	19.972	5835.341	5835.341	69.9506944	0.26
8/26/2013 12:22	19.974	5835.342	5835.342	69.9513889	0.259
8/26/2013 12:23	19.972	5835.338	5835.338	69.9520833	0.263
8/26/2013 12:24	19.972	5835.34	5835.34	69.9527778	0.261
8/26/2013 12:25	19.974	5835.343	5835.343	69.9534722	0.258
8/26/2013 12:26	19.971	5835.341	5835.341	69.9541667	0.26
8/26/2013 12:27	19.97	5835.335	5835.335	69.9548611	0.266
8/26/2013 12:28	19.972	5835.342	5835.342	69.9555556	0.259
8/26/2013 12:29	19.972	5835.34	5835.34	69.95625	0.261
8/26/2013 12:30	19.972	5835.342	5835.342	69.9569444	0.259
8/26/2013 12:31	19.974	5835.341	5835.341	69.9576389	0.26
8/26/2013 12:32	19.972	5835.341	5835.341	69.9583333	0.26
8/26/2013 12:33	19.972	5835.339	5835.339	69.9590278	0.262
8/26/2013 12:34	19.972	5835.34	5835.34	69.9597222	0.261
8/26/2013 12:35	19.972	5835.34	5835.34	69.9604167	0.261
8/26/2013 12:36	19.97	5835.341	5835.341	69.9611111	0.26
8/26/2013 12:37	19.971	5835.34	5835.34	69.9618056	0.261
8/26/2013 12:38	19.971	5835.343	5835.343	69.9625	0.258
8/26/2013 12:39	19.972	5835.338	5835.338	69.9631944	0.263
8/26/2013 12:40	19.972	5835.342	5835.342	69.9638889	0.259
8/26/2013 12:41	19.969	5835.337	5835.337	69.9645833	0.264
8/26/2013 12:42	19.969	5835.342	5835.342	69.9652778	0.259
8/26/2013 12:43	19.971	5835.339	5835.339	69.9659722	0.262
8/26/2013 12:44	19.97	5835.339	5835.339	69.9666667	0.262
8/26/2013 12:45	19.97	5835.34	5835.34	69.9673611	0.261
8/26/2013 12:46	19.973	5835.34	5835.34	69.9680556	0.261
8/26/2013 12:47	19.971	5835.343	5835.343	69.96875	0.258
8/26/2013 12:48	19.972	5835.337	5835.337	69.9694444	0.264
8/26/2013 12:49	19.972	5835.341	5835.341	69.9701389	0.26
8/26/2013 12:50	19.971	5835.337	5835.337	69.9708333	0.264
8/26/2013 12:51	19.972	5835.337	5835.337	69.9715278	0.264
8/26/2013 12:52	19.973	5835.342	5835.342	69.9722222	0.259
8/26/2013 12:53	19.972	5835.339	5835.339	69.9729167	0.262
8/26/2013 12:54	19.973	5835.34	5835.34	69.9736111	0.261
8/26/2013 12:55	19.972	5835.34	5835.34	69.9743056	0.261
8/26/2013 12:56	19.971	5835.341	5835.341	69.975	0.26
8/26/2013 12:57	19.973	5835.336	5835.336	69.9756944	0.265
8/26/2013 12:58	19.971	5835.342	5835.342	69.9763889	0.259
8/26/2013 12:59	19.97	5835.339	5835.339	69.9770833	0.262
8/26/2013 13:00	19.969	5835.342	5835.342	69.9777778	0.259
8/26/2013 13:01	19.969	5835.331	5835.331	69.9784722	0.27
8/26/2013 13:02	19.972	5835.342	5835.342	69.9791667	0.259
8/26/2013 13:03	19.97	5835.34	5835.34	69.9798611	0.261
8/26/2013 13:04	19.97	5835.339	5835.339	69.9805556	0.262
8/26/2013 13:05	19.97	5835.34	5835.34	69.98125	0.261
8/26/2013 13:06	19.972	5835.336	5835.336	69.9819444	0.265
8/26/2013 13:07	19.971	5835.339	5835.339	69.9826389	0.262
8/26/2013 13:08	19.972	5835.338	5835.338	69.9833333	0.263
8/26/2013 13:09	19.971	5835.34	5835.34	69.9840278	0.261
8/26/2013 13:10	19.973	5835.338	5835.338	69.9847222	0.263
8/26/2013 13:11	19.971	5835.341	5835.341	69.9854167	0.26
8/26/2013 13:12	19.972	5835.341	5835.341	69.9861111	0.26
8/26/2013 13:13	19.974	5835.342	5835.342	69.9868056	0.259
8/26/2013 13:14	19.969	5835.341	5835.341	69.9875	0.26
8/26/2013 13:15	19.972	5835.339	5835.339	69.9881944	0.262
8/26/2013 13:16	19.971	5835.34	5835.34	69.9888889	0.261
8/26/2013 13:17	19.971	5835.34	5835.34	69.9895833	0.261
8/26/2013 13:18	19.971	5835.341	5835.341	69.9902778	0.26
8/26/2013 13:19	19.972	5835.337	5835.337	69.9909722	0.264
8/26/2013 13:20	19.969	5835.338	5835.338	69.9916667	0.263
8/26/2013 13:21	19.973	5835.339	5835.339	69.9923611	0.262
8/26/2013 13:22	19.971	5835.337	5835.337	69.9930556	0.264
8/26/2013 13:23	19.971	5835.339	5835.339	69.99375	0.262
8/26/2013 13:24	19.972	5835.34	5835.34	69.9944444	0.261
8/26/2013 13:25	19.97	5835.337	5835.337	69.9951389	0.264
8/26/2013 13:26	19.973	5835.337	5835.337	69.9958333	0.264
8/26/2013 13:27	19.971	5835.338	5835.338	69.9965278	0.263
8/26/2013 13:28	19.972	5835.339	5835.339	69.9972222	0.262
8/26/2013 13:29	19.97	5835.338	5835.338	69.9979167	0.263
8/26/2013 13:30	19.972	5835.337	5835.337	69.9986111	0.264
8/26/2013 13:31	19.969	5835.341	5835.341	69.9993056	0.26
8/26/2013 13:32	19.972	5835.338	5835.338	70	0.263
8/26/2013 13:33	19.973	5835.341	5835.341	70.0006944	0.26
8/26/2013 13:34	19.969	5835.339	5835.339	70.0013889	0.262
8/26/2013 13:35	19.973	5835.335	5835.335	70.0020833	0.266
8/26/2013 13:36	19.968	5835.336	5835.336	70.0027778	0.265
8/26/2013 13:37	19.971	5835.337	5835.337	70.0034722	0.264
8/26/2013 13:38	19.971	5835.338	5835.338	70.0041667	0.263
8/26/2013 13:39	19.971	5835.339	5835.339	70.0048611	0.262
8/26/2013 13:40	19.971	5835.338	5835.338	70.0055556	0.263
8/26/2013 13:41	19.971	5835.341	5835.341	70.00625	0.26
8/26/2013 13:42	19.97	5835.338	5835.338	70.0069444	0.263
8/26/2013 13:43	19.971	5835.336	5835.336	70.0076389	0.265
8/26/2013 13:44	19.972	5835.341	5835.341	70.0083333	0.26
8/26/2013 13:45	19.972	5835.339	5835.339	70.0090278	0.262
8/26/2013 13:46	19.971	5835.336	5835.336	70.0097222	0.265
8/26/2013 13:47	19.973	5835.337	5835.337	70.0104167	0.264
8/26/2013 13:48	19.972	5835.338	5835.338	70.0111111	0.263
8/26/2013 13:49	19.972	5835.336	5835.336	70.0118056	0.265
8/26/2013 13:50	19.97	5835.337	5835.337	70.0125	0.264
8/26/2013 13:51	19.971	5835.338	5835.338	70.0131944	0.263
8/26/2013 13:52	19.972	5835.334	5835.334	70.0138889	0.267
8/26/2013 13:53	19.972	5835.34	5835.34	70.0145833	0.261
8/26/2013 13:54	19.973	5835.337	5835.337	70.0152778	0.264
8/26/2013 13:55	19.972	5835.338	5835.338	70.0159722	0.263
8/26/2013 13:56	19.972	5835.337	5835.337	70.0166667	0.264
8/26/2013 13:57	19.972	5835.338	5835.338	70.0173611	0.263
8/26/2013 13:58	19.974	5835.341	5835.341	70.0180556	0.26
8/26/2013 13:59	19.974	5835.338	5835.338	70.01875	0.263
8/26/2013 14:00	19.97	5835.342	5835.342	70.0194444	0.259
8/26/2013 14:01	19.972	5835.337	5835.337	70.0201389	0.264
8/26/2013 14:02	19.974	5835.339	5835.339	70.0208333	0.262
8/26/2013 14:03	19.972	5835.339	5835.339	70.0215278	0.262
8/26/2013 14:04	19.973	5835.337	5835.337	70.0222222	0.264
8/26/2013 14:05	19.973	5835.34	5835.34	70.0229167	0.261
8/26/2013 14:06	19.971	5835.341	5835.341	70.0236111	0.26
8/26/2013 14:07	19.97	5835.34	5835.34	70.0243056	0.261
8/26/2013 14:08	19.972	5835.338	5835.338	70.025	0.263
8/26/2013 14:09	19.972	5835.339	5835.339	70.0256944	0.262
8/26/2013 14:10	19.971	5835.338	5835.338	70.0263889	0.263
8/26/2013 14:11	19.972	5835.338	5835.338	70.0270833	0.263
8/26/2013 14:12	19.972	5835.342	5835.342	70.0277778	0.259
8/26/2013 14:13	19.972	5835.338	5835.338	70.0284722	0.263
8/26/2013 14:14	19.97	5835.338	5835.338	70.0291667	0.263
8/26/2013 14:15	19.973	5835.34	5835.34	70.0298611	0.261
8/26/2013 14:16	19.969	5835.339	5835.339	70.0305556	0.262
8/26/2013 14:17	19.971	5835.34	5835.34	70.03125	0.261
8/26/2013 14:18	19.97	5835.339	5835.339	70.0319444	0.262
8/26/2013 14:19	19.971	5835.336	5835.336	70.0326389	0.265
8/26/2013 14:20	19.971	5835.34	5835.34	70.0333333	0.261
8/26/2013 14:21	19.973	5835.337	5835.337	70.0340278	0.264
8/26/2013 14:22	19.971	5835.335	5835.335	70.0347222	0.266
8/26/2013 14:23	19.972	5835.335	5835.335	70.0354167	0.266
8/26/2013 14:24	19.972	5835.34	5835.34	70.0361111	0.261
8/26/2013 14:25	19.972	5835.336	5835.336	70.0368056	0.265
8/26/2013 14:26	19.974	5835.337	5835.337	70.0375	0.264
8/26/2013 14:27	19.971	5835.335	5835.335	70.0381944	0.266
8/26/2013 14:28	19.973	5835.34	5835.34	70.0388889	0.261
8/26/2013 14:29	19.971	5835.339	5835.339	70.0395833	0.262
8/26/2013 14:30	19.975	5835.337	5835.337	70.0402778	0.264
8/26/2013 14:31	19.978	5835.336	5835.336	70.0409722	0.265
8/26/2013 14:32	19.971	5835.335	5835.335	70.0416667	0.266
8/26/2013 14:33	19.972	5835.337	5835.337	70.0423611	0.264
8/26/2013 14:34	19.973	5835.339	5835.339	70.0430556	0.262
8/26/2013 14:35	19.972	5835.335	5835.335	70.04375	0.266
8/26/2013 14:36	19.969	5835.338	5835.338	70.0444444	0.263
8/26/2013 14:37	19.971	5835.337	5835.337	70.0451389	0.264
8/26/2013 14:38	19.973	5835.335	5835.335	70.0458333	0.266
8/26/2013 14:39	19.971	5835.337	5835.337	70.0465278	0.264
8/26/2013 14:40	19.973	5835.339	5835.339	70.0472222	0.262
8/26/2013 14:41	19.972	5835.336	5835.336	70.0479167	0.265
8/26/2013 14:42	19.972	5835.338	5835.338	70.0486111	0.263
8/26/2013 14:43	19.971	5835.337	5835.337	70.0493056	0.264
8/26/2013 14:44	19.973	5835.336	5835.336	70.05	0.265
8/26/2013 14:45	19.971	5835.338	5835.338	70.0506944	0.263
8/26/2013 14:46	19.971	5835.335	5835.335	70.0513889	0.266
8/26/2013 14:47	19.972	5835.337	5835.337	70.0520833	0.264
8/26/2013 14:48	19.971	5835.335	5835.335	70.0527778	0.266
8/26/2013 14:49	19.969	5835.34	5835.34	70.0534722	0.261
8/26/2013 14:50	19.971	5835.341	5835.341	70.0541667	0.26
8/26/2013 14:51	19.97	5835.338	5835.338	70.0548611	0.263
8/26/2013 14:52	19.972	5835.339	5835.339	70.0555556	0.262
8/26/2013 14:53	19.971	5835.338	5835.338	70.05625	0.263
8/26/2013 14:54	19.971	5835.338	5835.338	70.0569444	0.263
8/26/2013 14:55	19.971	5835.339	5835.339	70.0576389	0.262
8/26/2013 14:56	19.972	5835.338	5835.338	70.0583333	0.263
8/26/2013 14:57	19.975	5835.334	5835.334	70.0590278	0.267
8/26/2013 14:58	19.972	5835.336	5835.336	70.0597222	0.265
8/26/2013 14:59	19.973	5835.339	5835.339	70.0604167	0.262
8/26/2013 15:00	19.973	5835.336	5835.336	70.0611111	0.265
8/26/2013 15:01	19.972	5835.338	5835.338	70.0618056	0.263
8/26/2013 15:02	19.972	5835.338	5835.338	70.0625	0.263
8/26/2013 15:03	19.972	5835.338	5835.338	70.0631944	0.263
8/26/2013 15:04	19.972	5835.336	5835.336	70.0638889	0.265
8/26/2013 15:05	19.973	5835.335	5835.335	70.0645833	0.266
8/26/2013 15:06	19.973	5835.337	5835.337	70.0652778	0.264
8/26/2013 15:07	19.973	5835.333	5835.333	70.0659722	0.268
8/26/2013 15:08	19.974	5835.336	5835.336	70.0666667	0.265
8/26/2013 15:09	19.971	5835.333	5835.333	70.0673611	0.268
8/26/2013 15:10	19.973	5835.336	5835.336	70.0680556	0.265
8/26/2013 15:11	19.972	5835.335	5835.335	70.06875	0.266
8/26/2013 15:12	19.972	5835.334	5835.334	70.0694444	0.267
8/26/2013 15:13	19.973	5835.337	5835.337	70.0701389	0.264
8/26/2013 15:14	19.969	5835.333	5835.333	70.0708333	0.268
8/26/2013 15:15	19.977	5835.338	5835.338	70.0715278	0.263
8/26/2013 15:16	19.974	5835.336	5835.336	70.0722222	0.265
8/26/2013 15:17	19.972	5835.336	5835.336	70.0729167	0.265
8/26/2013 15:18	19.972	5835.336	5835.336	70.0736111	0.265
8/26/2013 15:19	19.972	5835.334	5835.334	70.0743056	0.267
8/26/2013 15:20	19.972	5835.336	5835.336	70.075	0.265
8/26/2013 15:21	19.971	5835.335	5835.335	70.0756944	0.266
8/26/2013 15:22	19.971	5835.338	5835.338	70.0763889	0.263
8/26/2013 15:23	19.973	5835.336	5835.336	70.0770833	0.265
8/26/2013 15:24	19.972	5835.339	5835.339	70.0777778	0.262
8/26/2013 15:25	19.969	5835.336	5835.336	70.0784722	0.265
8/26/2013 15:26	19.972	5835.335	5835.335	70.0791667	0.266
8/26/2013 15:27	19.974	5835.337	5835.337	70.0798611	0.264
8/26/2013 15:28	19.972	5835.336	5835.336	70.0805556	0.265
8/26/2013 15:29	19.974	5835.336	5835.336	70.08125	0.265
8/26/2013 15:30	19.97	5835.339	5835.339	70.0819444	0.262
8/26/2013 15:31	19.972	5835.335	5835.335	70.0826389	0.266
8/26/2013 15:32	19.972	5835.336	5835.336	70.0833333	0.265
8/26/2013 15:33	19.972	5835.337	5835.337	70.0840278	0.264
8/26/2013 15:34	19.973	5835.337	5835.337	70.0847222	0.264
8/26/2013 15:35	19.971	5835.334	5835.334	70.0854167	0.267
8/26/2013 15:36	19.972	5835.335	5835.335	70.0861111	0.266
8/26/2013 15:37	19.975	5835.337	5835.337	70.0868056	0.264
8/26/2013 15:38	19.968	5835.34	5835.34	70.0875	0.261
8/26/2013 15:39	19.971	5835.336	5835.336	70.0881944	0.265
8/26/2013 15:40	19.972	5835.336	5835.336	70.0888889	0.265
8/26/2013 15:41	19.971	5835.339	5835.339	70.0895833	0.262
8/26/2013 15:42	19.971	5835.335	5835.335	70.0902778	0.266
8/26/2013 15:43	19.972	5835.336	5835.336	70.0909722	0.265
8/26/2013 15:44	19.972	5835.336	5835.336	70.0916667	0.265
8/26/2013 15:45	19.97	5835.338	5835.338	70.0923611	0.263
8/26/2013 15:46	19.972	5835.34	5835.34	70.0930556	0.261
8/26/2013 15:47	19.97	5835.335	5835.335	70.09375	0.266
8/26/2013 15:48	19.97	5835.338	5835.338	70.0944444	0.263
8/26/2013 15:49	19.971	5835.333	5835.333	70.0951389	0.268
8/26/2013 15:50	19.97	5835.335	5835.335	70.0958333	0.266
8/26/2013 15:51	19.972	5835.337	5835.337	70.0965278	0.264
8/26/2013 15:52	19.974	5835.336	5835.336	70.0972222	0.265
8/26/2013 15:53	19.972	5835.337	5835.337	70.0979167	0.264
8/26/2013 15:54	19.972	5835.333	5835.333	70.0986111	0.268
8/26/2013 15:55	19.972	5835.337	5835.337	70.0993056	0.264
8/26/2013 15:56	19.972	5835.337	5835.337	70.1	0.264
8/26/2013 15:57	19.971	5835.337	5835.337	70.1006944	0.264
8/26/2013 15:58	19.971	5835.335	5835.335	70.1013889	0.266
8/26/2013 15:59	19.972	5835.337	5835.337	70.1020833	0.264
8/26/2013 16:00	19.972	5835.339	5835.339	70.1027778	0.262
8/26/2013 16:01	19.972	5835.332	5835.332	70.1034722	0.269
8/26/2013 16:02	19.972	5835.335	5835.335	70.1041667	0.266
8/26/2013 16:03	19.972	5835.333	5835.333	70.1048611	0.268
8/26/2013 16:04	19.972	5835.337	5835.337	70.1055556	0.264
8/26/2013 16:05	19.972	5835.333	5835.333	70.10625	0.268
8/26/2013 16:06	19.969	5835.333	5835.333	70.1069444	0.268
8/26/2013 16:07	19.971	5835.335	5835.335	70.1076389	0.266

05/06/2019 00:07	00:07	5825.107	5825.107	05-AUG-19	0.000
05/06/2019 00:08	00:08	5825.200	5825.200	05-AUG-19	0.000
05/06/2019 00:09	00:09	5825.200	5825.200	05-AUG-19	0.000
05/06/2019 00:10	00:10	5825.200	5825.200	05-AUG-19	0.000
05/06/2019 00:11	00:11	5825.200	5825.200	05-AUG-19	0.000
05/06/2019 00:12	00:12	5825.200	5825.200	05-AUG-19	0.000
05/06/2019 00:13	00:13	5825.107	5825.107	05-AUG-19	0.000
05/06/2019 00:14	00:14	5825.107	5825.107	05-AUG-19	0.000
05/06/2019 00:15	00:15	5825.200	5825.200	05-AUG-19	0.000
05/06/2019 00:16	00:16	5825.200	5825.200	05-AUG-19	0.000
05/06/2019 00:17	00:17	5825.200	5825.200	05-AUG-19	0.000
05/06/2019 00:18	00:18	5825.200	5825.200	05-AUG-19	0.000
05/06/2019 00:19	00:19	5825.200	5825.200	05-AUG-19	0.000
05/06/2019 00:20	00:20	5825.200	5825.200	05-AUG-19	0.000
05/06/2019 00:21	00:21	5825.200	5825.200	05-AUG-19	0.000
05/06/2019 00:22	00:22	5825.200	5825.200	05-AUG-19	0.000
05/06/2019 00:23	00:23	5825.200	5825.200	05-AUG-19	0.000
05/06/2019 00:24	00:24	5825.200	5825.200	05-AUG-19	0.000
05/06/2019 00:25	00:25	5825.200	5825.200	05-AUG-19	0.000
05/06/2019 00:26	00:26	5825.200	5825.200	05-AUG-19	0.000
05/06/2019 00:27	00:27	5825.107	5825.107	05-AUG-19	0.000
05/06/2019 00:28	00:28	5825.107	5825.107	05-AUG-19	0.000
05/06/2019 00:29	00:29	5825.200	5825.200	05-AUG-19	0.000
05/06/2019 00:30	00:30	5825.200	5825.200	05-AUG-19	0.000
05/06/2019 00:31	00:31	5825.200	5825.200	05-AUG-19	0.000
05/06/2019 00:32	00:32	5825.200	5825.200	05-AUG-19	0.000
05/06/2019 00:33	00:33	5825.200	5825.200	05-AUG-19	0.000
05/06/2019 00:34	00:34	5825.200	5825.200	05-AUG-19	0.000
05/06/2019 00:35	00:35	5825.200	5825.200	05-AUG-19	0.000
05/06/2019 00:36	00:36	5825.200	5825.200	05-AUG-19	0.000
05/06/2019 00:37	00:37	5825.107	5825.107	05-AUG-19	0.000
05/06/2019 00:38	00:38	5825.107	5825.107	05-AUG-19	0.000
05/06/2019 00:39	00:39	5825.200	5825.200	05-AUG-19	0.000
05/06/2019 00:40	00:40	5825.200	5825.200	05-AUG-19	0.000
05/06/2019 00:41	00:41	5825.200	5825.200	05-AUG-19	0.000
05/06/2019 00:42	00:42	5825.200	5825.200	05-AUG-19	0.000
05/06/2019 00:43	00:43	5825.200	5825.200	05-AUG-19	0.000
05/06/2019 00:44	00:44	5825.200	5825.200	05-AUG-19	0.000
05/06/2019 00:45	00:45	5825.200	5825.200	05-AUG-19	0.000
05/06/2019 00:46	00:46	5825.200	5825.200	05-AUG-19	0.000
05/06/2019 00:47	00:47	5825.107	5825.107	05-AUG-19	0.000
05/06/2019 00:48	00:48	5825.107	5825.107	05-AUG-19	0.000
05/06/2019 00:49	00:49	5825.200	5825.200	05-AUG-19	0.000
05/06/2019 00:50	00:50	5825.200	5825.200	05-AUG-19	0.000
05/06/2019 00:51	00:51	5825.200	5825.200	05-AUG-19	0.000
05/06/2019 00:52	00:52	5825.200	5825.200	05-AUG-19	0.000
05/06/2019 00:53	00:53	5825.200	5825.200	05-AUG-19	0.000
05/06/2019 00:54	00:54	5825.200	5825.200	05-AUG-19	0.000
05/06/2019 00:55	00:55	5825.200	5825.200	05-AUG-19	0.000
05/06/2019 00:56	00:56	5825.200	5825.200	05-AUG-19	0.000
05/06/2019 00:57	00:57	5825.107	5825.107	05-AUG-19	0.000
05/06/2019 00:58	00:58	5825.107	5825.107	05-AUG-19	0.000
05/06/2019 00:59	00:59	5825.200	5825.200	05-AUG-19	0.000
05/06/2019 01:00	01:00	5825.200	5825.200	05-AUG-19	0.000
05/06/2019 01:01	01:01	5825.200	5825.200	05-AUG-19	0.000
05/06/2019 01:02	01:02	5825.200	5825.200	05-AUG-19	0.000
05/06/2019 01:03	01:03	5825.200	5825.200	05-AUG-19	0.000
05/06/2019 01:04	01:04	5825.200	5825.200	05-AUG-19	0.000
05/06/2019 01:05	01:05	5825.200	5825.200	05-AUG-19	0.000
05/06/2019 01:06	01:06	5825.200	5825.200	05-AUG-19	0.000
05/06/2019 01:07	01:07	5825.107	5825.107	05-AUG-19	0.000
05/06/2019 01:08	01:08	5825.107	5825.107	05-AUG-19	0.000
05/06/2019 01:09	01:09	5825.200	5825.200	05-AUG-19	0.000
05/06/2019 01:10	01:10	5825.200	5825.200	05-AUG-19	0.000
05/06/2019 01:11	01:11	5825.200	5825.200	05-AUG-19	0.000
05/06/2019 01:12	01:12	5825.200	5825.200	05-AUG-19	0.000
05/06/2019 01:13	01:13	5825.200	5825.200	05-AUG-19	0.000
05/06/2019 01:14	01:14	5825.200	5825.200	05-AUG-19	0.000
05/06/2019 01:15	01:15	5825.200	5825.200	05-AUG-19	0.000
05/06/2019 01:16	01:16	5825.200	5825.200	05-AUG-19	0.000
05/06/2019 01:17	01:17	5825.107	5825.107	05-AUG-19	0.000
05/06/2019 01:18	01:18	5825.107	5825.107	05-AUG-19	0.000
05/06/2019 01:19	01:19	5825.200	5825.200	05-AUG-19	0.000
05/06/2019 01:20	01:20	5825.200	5825.200	05-AUG-19	0.000
05/06/2019 01:21	01:21	5825.200	5825.200	05-AUG-19	0.000
05/06/2019 01:22	01:22	5825.200	5825.200	05-AUG-19	0.000
05/06/2019 01:23	01:23	5825.200	5825.200	05-AUG-19	0.000
05/06/2019 01:24	01:24	5825.200	5825.200	05-AUG-19	0.000
05/06/2019 01:25	01:25	5825.200	5825.200	05-AUG-19	0.000
05/06/2019 01:26	01:26	5825.200	5825.200	05-AUG-19	0.000
05/06/2019 01:27	01:27	5825.107	5825.107	05-AUG-19	0.000
05/06/2019 01:28	01:28	5825.107	5825.107	05-AUG-19	0.000
05/06/2019 01:29	01:29	5825.200	5825.200	05-AUG-19	0.000
05/06/2019 01:30	01:30	5825.200	5825.200	05-AUG-19	0.000
05/06/2019 01:31	01:31	5825.200	5825.200	05-AUG-19	0.000
05/06/2019 01:32	01:32	5825.200	5825.200	05-AUG-19	0.000
05/06/2019 01:33	01:33	5825.200	5825.200	05-AUG-19	0.000
05/06/2019 01:34	01:34	5825.200	5825.200	05-AUG-19	0.000
05/06/2019 01:35	01:35	5825.200	5825.200	05-AUG-19	0.000
05/06/2019 01:36	01:36	5825.200	5825.200	05-AUG-19	0.000
05/06/2019 01:37	01:37	5825.107	5825.107	05-AUG-19	0.000
05/06/2019 01:38	01:38	5825.107	5825.107	05-AUG-19	0.000
05/06/2019 01:39	01:39	5825.200	5825.200	05-AUG-19	0.000
05/06/2019 01:40	01:40	5825.200	5825.200	05-AUG-19	0.000
05/06/2019 01:41	01:41	5825.200	5825.200	05-AUG-19	0.000
05/06/2019 01:42	01:42	5825.200	5825.200	05-AUG-19	0.000
05/06/2019 01:43	01:43	5825.200	5825.200	05-AUG-19	0.000
05/06/2019 01:44	01:44	5825.200	5825.200	05-AUG-19	0.000
05/06/2019 01:45	01:45	5825.200	5825.200	05-AUG-19	0.000
05/06/2019 01:46	01:46	5825.200	5825.200	05-AUG-19	0.000
05/06/2019 01:47	01:47	5825.107	5825.107	05-AUG-19	0.000
05/06/2019 01:48	01:48	5825.107	5825.107	05-AUG-19	0.000
05/06/2019 01:49	01:49	5825.200	5825.200	05-AUG-19	0.000
05/06/2019 01:50	01:50	5825.200	5825.200	05-AUG-19	0.000
05/06/2019 01:51	01:51	5825.200	5825.200	05-AUG-19	0.000
05/06/2019 01:52	01:52	5825.200	5825.200	05-AUG-19	0.000
05/06/2019 01:53	01:53	5825.200	5825.200	05-AUG-19	0.000
05/06/2019 01:54	01:54	5825.200	5825.200	05-AUG-19	0.000
05/06/2019 01:55	01:55	5825.200	5825.200	05-AUG-19	0.000
05/06/2019 01:56	01:56	5825.200	5825.200	05-AUG-19	0.000
05/06/2019 01:57	01:57	5825.107	5825.107	05-AUG-19	0.000
05/06/2019 01:58	01:58	5825.107	5825.107	05-AUG-19	0.000
05/06/2019 01:59	01:59	5825.200	5825.200	05-AUG-19	0.000
05/06/2019 02:00	02:00	5825.200	5825.200	05-AUG-19	0.000
05/06/2019 02:01	02:01	5825.200	5825.200	05-AUG-19	0.000
05/06/2019 02:02	02:02	5825.200	5825.200	05-AUG-19	0.000
05/06/2019 02:03	02:03	5825.200	5825.200	05-AUG-19	0.000
05/06/2019 02:04	02:04	5825.200	5825.200	05-AUG-19	0.000
05/06/2019 02:05	02:05	5825.200	5825.200	05-AUG-19	0.000
05/06/2019 02:06	02:06	5825.200	5825.200	05-AUG-19	0.000
05/06/2019 02:07	02:07	5825.107	5825.107	05-AUG-19	0.000
05/06/2019 02:08	02:08	5825.107	5825.107	05-AUG-19	0.000
05/06/2019 02:09	02:09	5825.200	5825.200	05-AUG-19	0.000
05/06/2019 02:10	02:10	5825.200	5825.200	05-AUG-19	0.000
05/06/2019 02:11	02:11	5825.200	5825.200	05-AUG-19	0.000
05/06/2019 02:12	02:12	5825.200	5825.200	05-AUG-19	0.000
05/06/2019 02:13	02:13	5825.200	5825.200	05-AUG-19	0.000
05/06/2019 02:14	02:14	5825.200	5825.200	05-AUG-19	0.000
05/06/2019 02:15	02:15	5825.200	5825.200	05-AUG-19	0.000
05/06/2019 02:16	02:16	5825.200	5825.200	05-AUG-19	0.000
05/06/2019 02:17	02:17	5825.107	5825.107	05-AUG-19	0.000
05/06/2019 02:18	02:18	5825.107	5825.107	05-AUG-19	0.000
05/06/2019 02:19	02:19	5825.200	5825.200	05-AUG-19	0.000
05/06/2019 02:20	02:20	5825.200	5825.200	05-AUG-19	0.000
05/06/2019 02:21	02:21	5825.200	5825.200	05-AUG-19	0.000
05/06/2019 02:22	02:22	5825.200	5825.200	05-AUG-19	0.000
05/06/2019 02:23	02:23	5825.200	5825.200	05-AUG-19	0.000
05/06/2019 02:24	02:24	5825.200	5825.200	05-AUG-19	0.000
05/06/2019 02:25	02:25	5825.200	5825.200	05-AUG-19	0.000
05/06/2019 02:26	02:26	5825.200	5825.200	05-AUG-19	0.000
05/06/2019 02:27	02:27	5825.107	5825.107	05-AUG-19	0.000
05/06/2019 02:28	02:28	5825.107	5825.107	05-AUG-19	0.000
05/06/2019 02:29	02:29	5825.200	5825.200	05-AUG-19	0.000
05/06/2019 02:30	02:30	5825.200	5825.200	05-AUG-19	0.000
05/06/2019 02:31	02:31	5825.200	5825.200	05-AUG-19	0.000
05/06/2019 02:32	02:32	5825.200	5825.200	05-AUG-19	0.000
05/06/2019 02:33	02:33	5825.200	5825.200	05-AUG-19	0.000
05/06/2019 02:34	02:34	5825.200	5825.200	05-AUG-19	0.000
05/06/2019 02:35	02:35	5825.200	5825.200	05-AUG-19	0.000
05/06/2019 02:36	02:36	5825.200	5825.200	05-AUG-19	0.000
05/06/2019 02:37	02:37	5825.107	5825.107	05-AUG-19	0.000
05/06/2019 02:38	02:38	5825.107	5825.107	05-AUG-19	0.000
05/06/2019 02:39	02:39	5825.200	5825.200	05-AUG-19	0.000
05/06/2019 02:40	02:40	5825.200	5825.200	05-AUG-19	0.000
05/06/2019 02:41	02:41	5825.200	5825.200	05-AUG-19	0.000
05/06/2019 02:42	02:42	5825.200	5825.200	05-AUG-19	0.000
05/06/2019 02:43	02:43	5825.200	5825.200	05-AUG-19	0.000
05/06/2019 02:44	02:44	5825.200	5825.200	05-AUG-19	0.000
05/06/2019 02:45	02:45	5825.200	5825.200	05-AUG-19	0.000
05/06/2019 02:46	02:46	5825.200	5825.200	05-AUG-19	0.000
05/06/2019 02:47	02:47	5825.107	5825.107	05-AUG-19	0.000
05/06/2019 02:48	02:48	5825.107	5825.107	05-AUG-19	0.000
05/06/2019 02:49	02:49	5825.200	5825.200	05-AUG-19	0.000
05/06/2019 02:50	02:50	5825.200	5825.200	05-AUG-19	0.000
05/06/2019 02:51	02:51	5825.200	5825.200	05-AUG-19	0.000
05/06/2019 02:52	02:52	5825.200	5825.200	05-AUG-19	0.000
05/06/2019 02:53	02:53	5825.200	5825.200	05-AUG-19	0.000
05/06/2019 02:54	02:54	5825.200	5825.200	05-AUG-19	0.000
05/06/2019 02:55	02:55	5825.200	5825.200	05-AUG-19	0.000
05/06/2019 02:56	02:56	5825.200	5825.200	05-AUG-19	0.000
05/06/2019 02:57	02:57	5825.107	5825.107	05-AUG-19	0.000
05/06/2019 02:58	02:58	5825.107	5825.107	05-AUG-19	0.000
05/06/2019 02:59	02:59	5825.200	5825.200	05-AUG-19	0.000
05/06/2019 03:00	03:00	5825.200	5825.200	05-AUG-19	0.000
05/06/2019 03:01	03:01	5825.200	5825.200	05-AUG-19	0.000
05/06/2019 03:02	03:02	5825.200	5825.200	05-AUG-19	0.000
05/06/2019 03:03	03:03	5825.200	5825.200	05-AUG-19	0.000
05/06/2019 03:04	03:04	5825.200	5825.200	05-AUG-19	0.000
05/06/2019 03:05	03:05	5825.200	5825.200	05-AUG-19	0.000
05/06/2019 03:06	03:06	5825.200	5825.200	05-AUG-19	0.000
05/06/2019 03:07	03:07	5825.107	5825.107	05-AUG-19	0.000
05/06/2019 03:08	03:08	5825.107	5825.107	05-AUG-19	0.000
05/06/2019 03:09	03:09	5825.200	5825.200	05-AUG-19	0.000
05/06/2019 03:10	03:10	5825.200	5825.200	05-AUG-19	0.000
05/06/2019 03:11	03:11	5825.200	5825.200	05-AUG-19	0.000
05/06/2019 03:12	03:12	5825.200	5825.200	05-AUG-19	0.000
05/06/2019 03:13	03:13	5825.200	5825.200	05-AUG-19	0.000
05/06/2019 03:14	03:14	5825.200	5825.200	05-AUG-19	0.000
05/06/2019 03:15	03:15	5825.200	5825.200	05-AUG-19	0.000
05/06/2019 03:16	03:16	5825.200	5825.200	05-AUG-19	0.000
05/06/2019 03:17	03:17	5825.107	5825.107	05-AUG-19	0.000
05/06/2019 03:18	03:18	5825.107	5825.107	05-AUG-19	0.000
05/06/2019 03:19	03:19	5825.200	5825.200	05-AUG-19	0.000
05/06/2019 03:20	03:20	5825.200	5825.200	05-AUG-19	0.000
05/06/2019 03:21	03:21	5825.200	5825.200	05-AUG-19	0.000
05/06/2019 03:22	03:22	5825.200	5825.200	05-AUG-19	0.000
05/06/2019 03:23	03:23	5825.200	5825.200	05-AUG-19	0.000
05/06/2019 03:24	03:24	5825.200	5825.200	05-AUG-19	0.000
05/06/2019 03:25	03:25	5825.200	5825.200	05-AUG-19	0.000
05/06/2019 03:26	03:26	5825.200	5825.200	05-AUG-19	0.000
05/06/2019 03:27	03:27	5825.107	5825.107	05-AUG-19	0.000
05/06/2019 03:28	03:28	5825.107	5825.107	05-AUG-19	0.000
05/06/2019 03:29	03:29	5825.200	5825.200	05-AUG-19	0.000
05/06/2019 03:30	03:30	5825.200	5825.200	05-AUG-19	0.000
05/06/2019 03:31	03:31	5825.200	5825.200	05-AUG-19	0.000
05/06/2019 03:32	03:32	5825.200	5825.200	05-AUG-19	0.000
05/06/2019 03:33	03:33	5825.200	5825.200	05-AUG-19	0.000
05/06/2019 03:34	03:34	5825.200	5825.200	05-AUG-19	0.000
05/06/2019 03:35	03:35	5825.200	5825.200	05-AUG-19	0.000
05/06/2019 03:36	03:36	5825.200	5825.200	05-AUG-19	0.000
05/06/2019 03:37	03:37	5825.107	5825.107	05-AUG-19	0.000
05/06/2019 03:38	03:38	5825.107	5825.107	05-AUG-19	0.000
05/06/2019 03:39	03:39	5825.200	5825.200	05-AUG-19	0.000
05/06/2019 03:40	03:40	5825.200	5825.200	05-AUG-19	0.000
05/06/2019 03:41	03:41	5825.200	5825.200	05-AUG-19	0.000
05/06/2019 03:42	03:42	5825.200	5825.200	05-AUG-19	0.000
05/06/2019 03:43	03:43	5825.200	5825.200	05-AUG-19	0.000
05/06/2019 03:44	03:44	5825.200	5825.200	05-AUG-19	0.000
05/06/2019 03:45	03:45	5825.200	5825.200	05-AUG-19	0.000
05/06/2019 03:46	03:46	5825.200	5825.200	05-AUG-19	0.000
05/06/2019 03:47	03:47	5825.107	5825.107	05-AUG-19	0.000
05/06/2019 03:48	03:48	5825.107	5825.107	05-AUG-19	0.000
05/06/2019 03:49	03:49	5825.200	5825.200	05-AUG-19	0.000
05/06/2019 03:50	03:50	5825.200	5825.200	05-AUG-19	0.000
05/06/2019 03:51	03:51	5825.200	5825.200	05-AUG-19	0.000
05/06/2019 03:52	03:52	5825.200	5825.200	05-AUG-19	0.000
05/06/2019 03:53	03:53	5825.200	5825.200	05-AUG-19	0.000
05/06/2019 03:54	03:54	5825.200	5825.200	05-AUG-19	0.000
05/06/2019 03:55	03:55	5825.200	5825.200	05-AUG-19	0.000
05/06/2019 03:56	03:56	5825.200	5825.200	05-AUG-19	0.000
05/06/2019 03:57	03:57	5825.107	5825.107	05-AUG-19	0.000
05/06/2019 03:58	03:58	5825.107	5825.107	05-AUG-19	0.000
05/06/2019 03:59	03:59	5825.200	5825.200	05-AUG-19	0.000
05/06/2019 04:00	04:00	5825.200	5825.200	05-AUG-19	0.000
05/06/2019 04:01	04:01	5825.200	5825.200	05-AUG-19	0.000
05/06/2019 04:02	04:02	5825.200	5825.200	05-AUG-19	0.000
05/06/2019 04:03	04:03	5825.200	5825.200	05-AUG-19	0.000
05/06/2019 04:04	04:04	5825.200	5825.200	05-AUG-19	0.000
05/06/2019 04:05	04:05	5825.200	5825.200	05-AUG-19	0.000
05/06/2019 04:06	04:06	5825.200	5825.200	05-AUG-19	0.000
05/06/2019 04:07	04:07	5825.107	5825.107	05-AUG-19	0.000
05/06/2019 04:08	04:08	5825.107	5825.107	05-AUG-19	0.000
05/06/2019 04:09	04:09	5825.200	5825.200	05-AUG-19	0.000
05/06/2019 04:10	04:10	5825.200	5825.200	05-AUG-19	0.000
05/06/2019 04:11	04:11	5825.200	5825.200	05-AUG-19	0.000
05/06/2019 04:12	04:12	5825.200	5825.200	05-AUG-19	0.000
05/06/2019 04:13	04:13	5825.200	5825.200	05-AUG-19	0.000
05/06/2019 04:14	04:14	5825.200	5825.200	05-AUG-19	0.000
05/06/2019 04:15	04:15	5825.200	5825.200	05-AUG-19	0.000
05/06/2019 04:16	04:16	5825.200	5825.200	05-AUG-19	0.000
05/06/2019 04:17	04:17	5825.107	5825.107	05-AUG-19	0.000
05/06/2019 04:18	04:18	5825.107	5825.107	05-AUG-19	0.000
05/06/2019 04:19	04:19	5825.200	5825.200	05-AUG-19	0.000
05/06/2019 04:20	04:20	5825.200	5825.200	05-AUG-19	0.000
05/06/2019 04:21	04:21	5825.200	5825.200	05-AUG-19	0.000
05/06/2019 04:22	04:22	5825.200	5825.200	05-AUG-19	0.000
05/06/2019 04:23	04:23	5825.200	5825.200	05-AUG-19	0.000
05/06/2019 04:24	04:24	5825.200	5825.200	05-AUG-19	0.000
05/06/2019 04:25	04:25	5825.200	5825.200	05-AUG-19	0.000
05/06/2019 04:26	04:26	5825.200	5825.200	05-AUG-19	0.000
05/06/2019 04:27	04:27	5825.107	5825.107	05-AUG-19	0.000
05/06/2019 04:28	04:28	5825.107	5825.107	05-AUG-19	0.000
05/06/2019 04:29	04:29	5825.200	5825.200	05-AUG-19	0.000
05/06/2019 04:30	04:30	5825.200	5825.200	05-AUG-19	0.000
05/06/2019 04:31	04:31	5825.200	5825.200	05-AUG-19	0.000
05/06/2019 04:32	04:32	5825.200	5825.200	05-AUG-19	0.000
05/06/2019 04:33	04:33	5825.200	5825.200	05-AUG-19	0.000
05/06/2019 04:34	04:34	5825.200	5825.200	05-AUG-19	0.000
05/06/2019 04:35	04:35	5825.200	5825.200	05-AUG-19	0.000
05/06/2019 04:36	04:36	5825.200	5825.200	05-AUG-19	0.000
05/06/2019 04:37	04:37	5825.107	5825.107	05-AUG-19	0.000
05/06/2019 04:38	04:38	5825.107	5825.107	05-AUG-19	0.000
05/06/2019 04:39	04:39	5825.200	5825.200	05-AUG-19	0.000
05/06/2019 04:40	04:40	5825.200	5825.200	05-AUG-19	0.000
05/06/2019 04:41	04:41	5825.200	5825.200	05-AUG-19	0.000
05/06/2019 04:42	04:42	5825.200	5825.200	05-AUG-19	0.000
05/06/2019 04:43	04:43	5825.200	5825.200	05-AUG-19	0.000
05/06/2019 04:44	04:44	5825.200	5825.200	05-AUG-19	0.000
05/06/2019 04:45	04:45	5825.200	5825.200	05-AUG-19	0.000
05/06/2019 04:46	04:46	5825.200	5825.200	05-AUG-19	0.000
05/06/2019 04:47	04:47	5825.107	5825.107	05-AUG-19	0.000
05/06/2019 04:48	04:48	5825.107	5825.107	05-AUG-19	0.000
05/06/2019 04:49	04:49	5825.200	5825.200	05-AUG-19	0.000
05/06/2019 04:50	04:50	5825.200	5825.200	05-AUG-19	0.000
05/06/2019 04:51	04:51	5825.200	5825.200	05-AUG-19	0.000
05/06/2019 04:52	04:52	5825.200	5825.200	05-AUG-19	0.000
05/06/2019 04:53	04:53	5825.200	5825.200	05-AUG-19	0.000
05/06/2019 04:54	04:54	5825.200	5825.200	05-AUG-19	0.000
05/06/2019 04:55	04:55	5825.200	5825.200	05-AUG-19	0.000
05/06/2019 04:56	04:56	5825.200	5825.200	05-AUG-19	0.000
05/06/2019 04:57	04:57	5825.107	5825.107	05-AUG-19	0.000
05/06/2019 04:58	04:58	5825.107	5825.107	05-AUG-19	0.000
05/06/2019 04:59	04:59	5825.200	5825.200	05-AUG-19	0.000
05/06/2019 05:00	05:00	5825.200	5825.200	05-AUG-19	0.000
05/06/2019 05:01	05:01	5825.200	5825.200	05-AUG-19	0.000
05/06/2019 05:02	05:02	5825.200	5825.200	05-AUG-19	0.000
05/06/2019 05:03	05:03	5825.200	5825.200	05-AUG-19	0.000
05/06/2019 05:04	05:04	5825.200	5825.200	05-AUG-19	0.000
05/06/2019 05:05	05:05	5825.200	5825.200	05-AUG-19	0.000
05/06/2019 05:06	05:06	5825.200	5825.200	05-AUG-19	0.000
05/06/2019 05:07	05:07	5825.107	5825.107	05-AUG-19	0.000
05/06/2019 05:08	05:08	5825.107	5825.107	05-AUG-19	0.000
05/06/2019 05:09	05:09	5825.200	5825.200	05-AUG-19	0.000
05/06/2019 05:10	05:10	5825.200	5825.200	05-AUG-19	0.000
05/06/2019 05:11	05:11	5825.200	5825.200	05-AUG-19	0.000
05/06/2019 05:12	05:12	5825.200	5825.200	05-AUG-19	0.000
05/06/2019 05:13	05:13	5825.200	5825.200	05-AUG-19	0.000
05/06/2019 05:14	05:14	5825.200	5825.200	05-AUG-19	0.000
05/06/2019 05:15	05:15	5825.200	5825.200	05-AUG-19	0.000
05/06/2019 05:16	05:16	5825.200	5825.200	05-AUG-19	0.000
05/06/2019 05:17	05:17	5825.107	5825.107	05-AUG-19	0.000
05/06/2019 05:18	05:18	5825.107	5825.107	05-AUG-19	0.000
05/06/2019 05:19	05:19	5825.200	5825.200	05-AUG-19	0.000
05

8/26/2013 22:52	19.97	5835.345	5835.345	70.3888889	0.256
8/26/2013 22:53	19.972	5835.347	5835.347	70.3895833	0.254
8/26/2013 22:54	19.973	5835.345	5835.345	70.3902778	0.256
8/26/2013 22:55	19.97	5835.346	5835.346	70.3909722	0.255
8/26/2013 22:56	19.969	5835.341	5835.341	70.3916667	0.26
8/26/2013 22:57	19.969	5835.347	5835.347	70.3923611	0.254
8/26/2013 22:58	19.973	5835.342	5835.342	70.3930556	0.259
8/26/2013 22:59	19.972	5835.346	5835.346	70.39375	0.255
8/26/2013 23:00	19.973	5835.348	5835.348	70.3944444	0.253
8/26/2013 23:01	19.972	5835.349	5835.349	70.3951389	0.252
8/26/2013 23:02	19.971	5835.345	5835.345	70.3958333	0.256
8/26/2013 23:03	19.974	5835.341	5835.341	70.3965278	0.26
8/26/2013 23:04	19.971	5835.347	5835.347	70.3972222	0.254
8/26/2013 23:05	19.97	5835.346	5835.346	70.3979167	0.255
8/26/2013 23:06	19.973	5835.346	5835.346	70.3986111	0.255
8/26/2013 23:07	19.971	5835.346	5835.346	70.3993056	0.255
8/26/2013 23:08	19.972	5835.341	5835.341	70.4	0.26
8/26/2013 23:09	19.971	5835.346	5835.346	70.4006944	0.255
8/26/2013 23:10	19.972	5835.343	5835.343	70.4013889	0.258
8/26/2013 23:11	19.972	5835.347	5835.347	70.4020833	0.254
8/26/2013 23:12	19.973	5835.346	5835.346	70.4027778	0.255
8/26/2013 23:13	19.972	5835.345	5835.345	70.4034722	0.256
8/26/2013 23:14	19.972	5835.343	5835.343	70.4041667	0.258
8/26/2013 23:15	19.97	5835.343	5835.343	70.4048611	0.258
8/26/2013 23:16	19.97	5835.345	5835.345	70.4055556	0.256
8/26/2013 23:17	19.971	5835.345	5835.345	70.40625	0.256
8/26/2013 23:18	19.971	5835.347	5835.347	70.4069444	0.254
8/26/2013 23:19	19.97	5835.344	5835.344	70.4076389	0.257
8/26/2013 23:20	19.972	5835.34	5835.34	70.4083333	0.261
8/26/2013 23:21	19.972	5835.343	5835.343	70.4090278	0.258
8/26/2013 23:22	19.973	5835.345	5835.345	70.4097222	0.256
8/26/2013 23:23	19.973	5835.347	5835.347	70.4104167	0.254
8/26/2013 23:24	19.972	5835.342	5835.342	70.4111111	0.259
8/26/2013 23:25	19.972	5835.343	5835.343	70.4118056	0.258
8/26/2013 23:26	19.974	5835.342	5835.342	70.4125	0.259
8/26/2013 23:27	19.972	5835.344	5835.344	70.4131944	0.257
8/26/2013 23:28	19.972	5835.341	5835.341	70.4138889	0.26
8/26/2013 23:29	19.97	5835.341	5835.341	70.4145833	0.26
8/26/2013 23:30	19.971	5835.34	5835.34	70.4152778	0.261
8/26/2013 23:31	19.97	5835.342	5835.342	70.4159722	0.259
8/26/2013 23:32	19.971	5835.344	5835.344	70.4166667	0.257
8/26/2013 23:33	19.972	5835.345	5835.345	70.4173611	0.256
8/26/2013 23:34	19.972	5835.343	5835.343	70.4180556	0.258
8/26/2013 23:35	19.972	5835.341	5835.341	70.41875	0.26
8/26/2013 23:36	19.973	5835.344	5835.344	70.4194444	0.257
8/26/2013 23:37	19.974	5835.341	5835.341	70.4201389	0.26
8/26/2013 23:38	19.972	5835.341	5835.341	70.4208333	0.26
8/26/2013 23:39	19.97	5835.344	5835.344	70.4215278	0.257
8/26/2013 23:40	19.973	5835.345	5835.345	70.4222222	0.256
8/26/2013 23:41	19.973	5835.344	5835.344	70.4229167	0.257
8/26/2013 23:42	19.973	5835.343	5835.343	70.4236111	0.258
8/26/2013 23:43	19.976	5835.343	5835.343	70.4243056	0.258
8/26/2013 23:44	19.975	5835.341	5835.341	70.425	0.26
8/26/2013 23:45	19.975	5835.344	5835.344	70.4256944	0.257
8/26/2013 23:46	19.974	5835.339	5835.339	70.4263889	0.262
8/26/2013 23:47	19.972	5835.342	5835.342	70.4270833	0.259
8/26/2013 23:48	19.977	5835.342	5835.342	70.4277778	0.259
8/26/2013 23:49	19.971	5835.343	5835.343	70.4284722	0.258
8/26/2013 23:50	19.973	5835.339	5835.339	70.4291667	0.262
8/26/2013 23:51	19.974	5835.346	5835.346	70.4298611	0.255
8/26/2013 23:52	19.972	5835.344	5835.344	70.4305556	0.257
8/26/2013 23:53	19.972	5835.343	5835.343	70.43125	0.258
8/26/2013 23:54	19.975	5835.341	5835.341	70.4319444	0.26
8/26/2013 23:55	19.975	5835.344	5835.344	70.4326389	0.257
8/26/2013 23:56	19.972	5835.343	5835.343	70.4333333	0.258
8/26/2013 23:57	19.975	5835.341	5835.341	70.4340278	0.26
8/26/2013 23:58	19.974	5835.344	5835.344	70.4347222	0.257
8/26/2013 23:59	19.972	5835.339	5835.339	70.4354167	0.262
8/27/2013 0:00	19.976	5835.342	5835.342	70.4361111	0.259
8/27/2013 0:01	19.974	5835.343	5835.343	70.4368056	0.258
8/27/2013 0:02	19.975	5835.343	5835.343	70.4375	0.258
8/27/2013 0:03	19.973	5835.345	5835.345	70.4381944	0.256
8/27/2013 0:04	19.972	5835.336	5835.336	70.4388889	0.265
8/27/2013 0:05	19.975	5835.341	5835.341	70.4395833	0.26
8/27/2013 0:06	19.974	5835.337	5835.337	70.4402778	0.264
8/27/2013 0:07	19.974	5835.345	5835.345	70.4409722	0.256
8/27/2013 0:08	19.975	5835.34	5835.34	70.4416667	0.261
8/27/2013 0:09	19.974	5835.341	5835.341	70.4423611	0.26
8/27/2013 0:10	19.974	5835.342	5835.342	70.4430556	0.259
8/27/2013 0:11	19.975	5835.344	5835.344	70.44375	0.257
8/27/2013 0:12	19.975	5835.342	5835.342	70.4444444	0.259
8/27/2013 0:13	19.972	5835.339	5835.339	70.4451389	0.262
8/27/2013 0:14	19.972	5835.341	5835.341	70.4458333	0.26
8/27/2013 0:15	19.974	5835.341	5835.341	70.4465278	0.26
8/27/2013 0:16	19.977	5835.342	5835.342	70.4472222	0.259
8/27/2013 0:17	19.974	5835.338	5835.338	70.4479167	0.263
8/27/2013 0:18	19.977	5835.34	5835.34	70.4486111	0.261
8/27/2013 0:19	19.977	5835.344	5835.344	70.4493056	0.257
8/27/2013 0:20	19.973	5835.34	5835.34	70.45	0.261
8/27/2013 0:21	19.975	5835.341	5835.341	70.4506944	0.26
8/27/2013 0:22	19.974	5835.342	5835.342	70.4513889	0.259
8/27/2013 0:23	19.973	5835.344	5835.344	70.4520833	0.257
8/27/2013 0:24	19.973	5835.341	5835.341	70.4527778	0.26
8/27/2013 0:25	19.975	5835.34	5835.34	70.4534722	0.261
8/27/2013 0:26	19.972	5835.342	5835.342	70.4541667	0.259
8/27/2013 0:27	19.973	5835.345	5835.345	70.4548611	0.256
8/27/2013 0:28	19.973	5835.343	5835.343	70.4555556	0.258
8/27/2013 0:29	19.972	5835.344	5835.344	70.45625	0.257
8/27/2013 0:30	19.974	5835.343	5835.343	70.4569444	0.258
8/27/2013 0:31	19.974	5835.346	5835.346	70.4576389	0.255
8/27/2013 0:32	19.973	5835.342	5835.342	70.4583333	0.259
8/27/2013 0:33	19.973	5835.342	5835.342	70.4590278	0.259
8/27/2013 0:34	19.976	5835.34	5835.34	70.4597222	0.261
8/27/2013 0:35	19.975	5835.343	5835.343	70.4604167	0.258
8/27/2013 0:36	19.972	5835.34	5835.34	70.4611111	0.261
8/27/2013 0:37	19.972	5835.341	5835.341	70.4618056	0.26
8/27/2013 0:38	19.973	5835.347	5835.347	70.4625	0.254
8/27/2013 0:39	19.974	5835.341	5835.341	70.4631944	0.26
8/27/2013 0:40	19.972	5835.342	5835.342	70.4638889	0.259
8/27/2013 0:41	19.972	5835.343	5835.343	70.4645833	0.258
8/27/2013 0:42	19.973	5835.34	5835.34	70.4652778	0.261
8/27/2013 0:43	19.974	5835.342	5835.342	70.4659722	0.259
8/27/2013 0:44	19.974	5835.344	5835.344	70.4666667	0.257
8/27/2013 0:45	19.972	5835.341	5835.341	70.4673611	0.26
8/27/2013 0:46	19.974	5835.342	5835.342	70.4680556	0.259
8/27/2013 0:47	19.972	5835.348	5835.348	70.46875	0.253
8/27/2013 0:48	19.973	5835.343	5835.343	70.4694444	0.258
8/27/2013 0:49	19.974	5835.345	5835.345	70.4701389	0.256
8/27/2013 0:50	19.973	5835.341	5835.341	70.4708333	0.26
8/27/2013 0:51	19.973	5835.341	5835.341	70.4715278	0.26
8/27/2013 0:52	19.974	5835.34	5835.34	70.4722222	0.261
8/27/2013 0:53	19.973	5835.339	5835.339	70.4729167	0.262
8/27/2013 0:54	19.972	5835.341	5835.341	70.4736111	0.26
8/27/2013 0:55	19.971	5835.346	5835.346	70.4743056	0.255
8/27/2013 0:56	19.972	5835.339	5835.339	70.475	0.262
8/27/2013 0:57	19.972	5835.341	5835.341	70.4756944	0.26
8/27/2013 0:58	19.972	5835.342	5835.342	70.4763889	0.259
8/27/2013 0:59	19.971	5835.342	5835.342	70.4770833	0.259
8/27/2013 1:00	19.97	5835.341	5835.341	70.4777778	0.26
8/27/2013 1:01	19.971	5835.339	5835.339	70.4784722	0.262
8/27/2013 1:02	19.971	5835.341	5835.341	70.4791667	0.26
8/27/2013 1:03	19.972	5835.343	5835.343	70.4798611	0.258
8/27/2013 1:04	19.972	5835.342	5835.342	70.4805556	0.259
8/27/2013 1:05	19.972	5835.342	5835.342	70.48125	0.259
8/27/2013 1:06	19.972	5835.342	5835.342	70.4819444	0.259
8/27/2013 1:07	19.971	5835.345	5835.345	70.4826389	0.256
8/27/2013 1:08	19.972	5835.34	5835.34	70.4833333	0.261
8/27/2013 1:09	19.972	5835.344	5835.344	70.4840278	0.257
8/27/2013 1:10	19.972	5835.343	5835.343	70.4847222	0.258
8/27/2013 1:11	19.97	5835.342	5835.342	70.4854167	0.259
8/27/2013 1:12	19.972	5835.342	5835.342	70.4861111	0.259
8/27/2013 1:13	19.974	5835.342	5835.342	70.4868056	0.259
8/27/2013 1:14	19.972	5835.344	5835.344	70.4875	0.257
8/27/2013 1:15	19.972	5835.343	5835.343	70.4881944	0.258
8/27/2013 1:16	19.972	5835.344	5835.344	70.4888889	0.257
8/27/2013 1:17	19.973	5835.344	5835.344	70.4895833	0.257
8/27/2013 1:18	19.973	5835.344	5835.344	70.4902778	0.257
8/27/2013 1:19	19.973	5835.345	5835.345	70.4909722	0.256
8/27/2013 1:20	19.973	5835.342	5835.342	70.4916667	0.259
8/27/2013 1:21	19.973	5835.343	5835.343	70.4923611	0.258
8/27/2013 1:22	19.972	5835.341	5835.341	70.4930556	0.26
8/27/2013 1:23	19.972	5835.34	5835.34	70.49375	0.261
8/27/2013 1:24	19.971	5835.34	5835.34	70.4944444	0.261
8/27/2013 1:25	19.972	5835.339	5835.339	70.4951389	0.262
8/27/2013 1:26	19.972	5835.339	5835.339	70.4958333	0.262
8/27/2013 1:27	19.971	5835.338	5835.338	70.4965278	0.263
8/27/2013 1:28	19.973	5835.338	5835.338	70.4972222	0.263
8/27/2013 1:29	19.972	5835.341	5835.341	70.4979167	0.26
8/27/2013 1:30	19.971	5835.339	5835.339	70.4986111	0.262
8/27/2013 1:31	19.972	5835.343	5835.343	70.4993056	0.258
8/27/2013 1:32	19.975	5835.342	5835.342	70.5	0.259
8/27/2013 1:33	19.973	5835.339	5835.339	70.5006944	0.262
8/27/2013 1:34	19.972	5835.339	5835.339	70.5013889	0.262
8/27/2013 1:35	19.972	5835.345	5835.345	70.5020833	0.256
8/27/2013 1:36	19.971	5835.341	5835.341	70.5027778	0.26
8/27/2013 1:37	19.972	5835.34	5835.34	70.5034722	0.261
8/27/2013 1:38	19.973	5835.341	5835.341	70.5041667	0.26
8/27/2013 1:39	19.973	5835.343	5835.343	70.5048611	0.258
8/27/2013 1:40	19.969	5835.341	5835.341	70.5055556	0.26
8/27/2013 1:41	19.969	5835.342	5835.342	70.50625	0.259
8/27/2013 1:42	19.972	5835.342	5835.342	70.5069444	0.259
8/27/2013 1:43	19.971	5835.341	5835.341	70.5076389	0.26
8/27/2013 1:44	19.972	5835.338	5835.338	70.5083333	0.263
8/27/2013 1:45	19.972	5835.337	5835.337	70.5090278	0.264
8/27/2013 1:46	19.973	5835.343	5835.343	70.5097222	0.258
8/27/2013 1:47	19.972	5835.343	5835.343	70.5104167	0.258
8/27/2013 1:48	19.974	5835.337	5835.337	70.5111111	0.264
8/27/2013 1:49	19.974	5835.343	5835.343	70.5118056	0.258
8/27/2013 1:50	19.972	5835.339	5835.339	70.5125	0.262
8/27/2013 1:51	19.972	5835.342	5835.342	70.5131944	0.259
8/27/2013 1:52	19.972	5835.338	5835.338	70.5138889	0.263
8/27/2013 1:53	19.974	5835.342	5835.342	70.5145833	0.259
8/27/2013 1:54	19.972	5835.342	5835.342	70.5152778	0.259
8/27/2013 1:55	19.975	5835.341	5835.341	70.5159722	0.26
8/27/2013 1:56	19.973	5835.34	5835.34	70.5166667	0.261
8/27/2013 1:57	19.974	5835.339	5835.339	70.5173611	0.262
8/27/2013 1:58	19.975	5835.343	5835.343	70.5180556	0.258
8/27/2013 1:59	19.972	5835.339	5835.339	70.51875	0.262
8/27/2013 2:00	19.974	5835.34	5835.34	70.5194444	0.261
8/27/2013 2:01	19.971	5835.341	5835.341	70.5201389	0.26
8/27/2013 2:02	19.975	5835.342	5835.342	70.5208333	0.259
8/27/2013 2:03	19.972	5835.341	5835.341	70.5215278	0.26
8/27/2013 2:04	19.972	5835.342	5835.342	70.5222222	0.259
8/27/2013 2:05	19.975	5835.338	5835.338	70.5229167	0.263
8/27/2013 2:06	19.973	5835.339	5835.339	70.5236111	0.262
8/27/2013 2:07	19.973	5835.343	5835.343	70.5243056	0.258
8/27/2013 2:08	19.972	5835.341	5835.341	70.525	0.26
8/27/2013 2:09	19.972	5835.341	5835.341	70.5256944	0.26
8/27/2013 2:10	19.97	5835.335	5835.335	70.5263889	0.266
8/27/2013 2:11	19.972	5835.344	5835.344	70.5270833	0.257
8/27/2013 2:12	19.972	5835.338	5835.338	70.5277778	0.263
8/27/2013 2:13	19.974	5835.342	5835.342	70.5284722	0.259
8/27/2013 2:14	19.974	5835.34	5835.34	70.5291667	0.261
8/27/2013 2:15	19.975	5835.339	5835.339	70.5298611	0.262
8/27/2013 2:16	19.972	5835.342	5835.342	70.5305556	0.259
8/27/2013 2:17	19.972	5835.343	5835.343	70.53125	0.258
8/27/2013 2:18	19.974	5835.339	5835.339	70.5319444	0.262
8/27/2013 2:19	19.971	5835.342	5835.342	70.5326389	0.259
8/27/2013 2:20	19.975	5835.341	5835.341	70.5333333	0.26
8/27/2013 2:21	19.973	5835.336	5835.336	70.5340278	0.265
8/27/2013 2:22	19.972	5835.338	5835.338	70.5347222	0.263
8/27/2013 2:23	19.974	5835.339	5835.339	70.5354167	0.262
8/27/2013 2:24	19.975	5835.34	5835.34	70.5361111	0.261
8/27/2013 2:25	19.973	5835.34	5835.34	70.5368056	0.261
8/27/2013 2:26	19.973	5835.336	5835.336	70.5375	0.265
8/27/2013 2:27	19.975	5835.343	5835.343	70.5381944	0.258
8/27/2013 2:28	19.971	5835.341	5835.341	70.5388889	0.26
8/27/2013 2:29	19.974	5835.341	5835.341	70.5395833	0.26
8/27/2013 2:30	19.974	5835.337	5835.337	70.5402778	0.264
8/27/2013 2:31	19.974	5835.344	5835.344	70.5409722	0.257
8/27/2013 2:32	19.972	5835.341	5835.341	70.5416667	0.26
8/27/2013 2:33	19.972	5835.338	5835.338	70.5423611	0.263
8/27/2013 2:34	19.975	5835.341	5835.341	70.5430556	0.26
8/27/2013 2:35	19.972	5835.342	5835.342	70.54375	0.259
8/27/2013 2:36	19.972	5835.342	5835.342	70.5444444	0.259
8/27/2013 2:37	19.972	5835.341	5835.341	70.5451389	0.26
8/27/2013 2:38	19.972	5835.34	5835.34	70.5458333	0.261
8/27/2013 2:39	19.974	5835.341	5835.341	70.5465278	0.26
8/27/2013 2:40	19.973	5835.342	5835.342	70.5472222	0.259
8/27/2013 2:41	19.972	5835.337	5835.337	70.5479167	0.264
8/27/2013 2:42	19.972	5835.34	5835.34	70.5486111	0.261
8/27/2013 2:43	19.972	5835.337	5835.337	70.5493056	0.264
8/27/2013 2:44	19.975	5835.339	5835.339	70.55	0.262
8/27/2013 2:45	19.972	5835.343	5835.343	70.5506944	0.258
8/27/2013 2:46	19.974	5835.34	5835.34	70.5513889	0.261
8/27/2013 2:47	19.975	5835.339	5835.339	70.5520833	0.262
8/27/2013 2:48	19.973	5835.34	5835.34	70.5527778	0.261
8/27/2013 2:49	19.975	5835.34	5835.34	70.5534722	0.261
8/27/2013 2:50	19.974	5835.336	5835.336	70.5541667	0.265
8/27/2013 2:51	19.976	5835.337	5835.337	70.5548611	0.264
8/27/2013 2:52	19.974	5835.343	5835.343	70.5555556	0.258
8/27/2013 2:53	19.975	5835.34	5835.34	70.55625	0.261
8/27/2013 2:54	19.973	5835.339	5835.339	70.5569444	0.262
8/27/2013 2:55	19.974	5835.342	5835.342	70.5576389	0.259
8/27/2013 2:56	19.974	5835.338	5835.338	70.5583333	0.263
8/27/2013 2:57	19.973	5835.341	5835.341	70.5590278	0.26
8/27/2013 2:58	19.973	5835.339	5835.339	70.5597222	0.262
8/27/2013 2:59	19.972	5835.34	5835.34	70.5604167	0.261
8/27/2013 3:00	19.974	5835.336	5835.336	70.5611111	0.265
8/27/2013 3:01	19.972	5835.341	5835.341	70.5618056	0.26
8/27/2013 3:02	19.973	5835.337	5835.337	70.5625	0.264
8/27/2013 3:03	19.973	5835.34	5835.34	70.5631944	0.261
8/27/2013 3:04	19.972	5835.34	5835.34	70.5638889	0.261
8/27/2013 3:05	19.976	5835.34	5835.34	70.5645833	0.261
8/27/2013 3:06	19.976	5835.337	5835.337	70.5652778	0.264
8/27/2013 3:07	19.973	5835.338	5835.338	70.5659722	0.263
8/27/2013 3:08	19.975	5835.338	5835.338	70.5666667	0.263
8/27/2013 3:09	19.974	5835.34	5835.34	70.5673611	0.261
8/27/2013 3:10	19.973	5835.337	5835.337	70.5680556	0.264
8/27/2013 3:11	19.972	5835.337	5835.337	70.56875	0.264
8/27/2013 3:12	19.974	5835.339	5835.339	70.5694444	0.262
8/27/2013 3:13	19.975	5835.34	5835.34	70.5701389	0.261
8/27/2013 3:14	19.974	5835.339	5835.339	70.5708333	0.262
8/27/2013 3:15	19.973	5835.338	5835.338	70.5715278	0.263
8/27/2013 3:16	19.972	5835.339	5835.339	70.5722222	0.262
8/27/2013 3:17	19.972	5835.339	5835.339	70.5729167	0.262
8/27/2013 3:18	19.973	5835.34	5835.34	70.5736111	0.261
8/27/2013 3:19	19.972	5835.341	5835.341	70.5743056	0.26
8/27/2013 3:20	19.974	5835.337	5835.337	70.575	0.264
8/27/2013 3:21	19.974	5835.338	5835.338	70.5756944	0.263
8/27/2013 3:22	19.973	5835.34	5835.34	70.5763889	0.261
8/27/2013 3:23	19.975	5835.34	5835.34	70.5770833	0.261
8/27/2013 3:24	19.972	5835.339	5835.339	70.5777778	0.262
8/27/2013 3:25	19.972	5835.34	5835.34	70.5784722	0.261
8/27/2013 3:26	19.973	5835.338	5835.338	70.5791667	0.263
8/27/2013 3:27	19.974	5835.338	5835.338	70.5798611	0.263
8/27/2013 3:28	19.973	5835.34	5835.34	70.5805556	0.261
8/27/2013 3:29	19.974	5835.339	5835.339	70.58125	0.262
8/27/2013 3:30	19.972	5835.339	5835.339	70.5819444	0.262
8/27/2013 3:31	19.972	5835.339	5835.339	70.5826389	0.262
8/27/2013 3:32	19.974	5835.338	5835.338	70.5833333	0.263
8/27/2013 3:33	19.972	5835.341	5835.341	70.5840278	0.26
8/27/2013 3:34	19.972	5835.338	5835.338	70.5847222	0.263
8/27/2013 3:35	19.972	5835.339	5835.339	70.5854167	0.262
8/27/2013 3:36	19.971	5835.338	5835.338	70.5861111	0.263
8/27/2013 3:37	19.975	5835.339	5835.339	70.5868056	0.262
8/27/2013 3:38	19.974	5835.336	5835.336	70.5875	0.265
8/27/2013 3:39	19.975	5835.341	5835.341	70.5881944	0.26
8/27/2013 3:40	19.976	5835.34	5835.34	70.5888889	0.261
8/27/2013 3:41	19.973	5835.344	5835.344	70.5895833	0.257
8/27/2013 3:42	19.973	5835.338	5835.338	70.5902778	0.263
8/27/2013 3:43	19.971	5835.341	5835.341	70.5909722	0.26
8/27/2013 3:44	19.974	5835.341	5835.341	70.5916667	0.26
8/27/2013 3:45	19.972	5835.341	5835.341	70.5923611	0.26
8/27/2013 3:46	19.972	5835.338	5835.338	70.5930556	0.263
8/27/2013 3:47	19.974	5835.34	5835.34	70.59375	0.261
8/27/2013 3:48	19.973	5835.337	5835.337	70.5944444	0.264
8/27/2013 3:49	19.976	5835.339	5835.339	70.5951389	0.262
8/27/2013 3:50	19.975	5835.345	5835.345	70.5958333	0.256
8/27/2013 3:51	19.976	5835.341	5835.341	70.5965278	0.26
8/27/2013 3:52	19.973	5835.336	5835.336	70.5972222	0.265
8/27/2013 3:53	19.976	5835.339	5835.339	70.5979167	0.262
8/27/2013 3:54	19.974	5835.338	5835.338	70.5986111	0.263
8/27/2013 3:55	19.973	5835.337	5835.337	70.5993056	0.264
8/27/2013 3:56	19.973	5835.341	5835.341	70.6	0.26
8/27/2013 3:57	19.973	5835.341	5835.341	70.6006944	0.26
8/27/2013 3:58	19.972	5835.34	5835.34	70.6013889	0.261
8/27/2013 3:59	19.973	5835.338	5835.338	70.6020833	0.263
8/27/2013 4:00	19.974	5835.344	5835.344	70.6027778	0.257
8/27/2013 4:01	19.975	5835.339	5835.339	70.6034722	0.262
8/27/2013 4:02	19.974	5835.341	5835.341	70.6041667	0.26
8/27/2013 4:03	19.975	5835.339	5835.339	70.6048611	0.262
8/27/2013 4:04	19.973	5835.339	5835.339	70.6055556	0.262
8/27/2013 4:05	19.978	5835.341	5835.341	70.60625	0.26
8/27/2013 4:06	19.972	5835.339	5835.339	70.6069444	0.262
8/27/2013 4:07	19.974	5835.337	5835.337	70.6076389	0.264
8/27/2013 4:08	19.971	5835.343	5835.343	70.6083333	0.258
8/27/2013 4:09	19.972	5835.341	5835.341	70.6090278	0.26
8/27/2013 4:10	19.972	5835.339	5835.339	70.6097222	0.262
8/27/2013 4:11	19.972	5835.337	5835.337	70.6104167	0.264
8/27/2013 4:12	19.974	5835.339	5835.339	70.6111111	0.262
8/27/2013 4:13	19.972	5835.337	5835.337	70.6118056	0.264
8/27/2013 4:14	19.972	5835.342	5835.342	70.6125	0.259
8/27/2013 4:15	19.974	5835.34	5835.34	70.6131944	0.261
8/27/2013 4:16	19.973	5835.341	5835.341	70.6138889	0.26
8/27/2013 4:17	19.975	5835.337	5835.337	70.6145833	0.264
8/27/2013 4:18	19.973	5835.34	5835.34	70.6152778	0.261
8/27/2013 4:19	19.972	5835.339	5835.339	70.6159722	0.262
8/27/2013 4:20	19.972	5835.341	5835.341	70.6166667	0.26
8/27/2013 4:21	19.974	5835.334	5835.334	70.6173611	0.267
8/27/2013 4:22	19.974	5835.337	5835.337	70.6180556	0.264
8/27/2013 4:23	19.972	5835.338	5835.338	70.61875	0.263
8/27/2013 4:24	19.973	5835.342	5835.342	70.6194444	0.259
8/27/2013 4:25	19.975	5835.338	5835.338	70.6201389	0.263
8/27/2013 4:26	19.973	5835.338	5835.338	70.6208333	0.263
8/27/2013 4:27	19.973	5835.337	5835.337	70.6215278	0.264
8/27/2013 4:28	19.973	5835.338	5835.338	70.6222222	0.263
8/27/2013 4:29	19.974	5835.34	5835.34	70.6229167	0.261
8/27/2013 4:30	19.974	5835.339	5835.339	70.6236111	0.262
8/27/2013 4:31	19.973	5835.342	5835.342	70.6243056	0.259
8/27/2013 4:32	19.977	5835.343	5835.343	70.625	0.258
8/27/2013 4:33	19.976	5835.338	5835.338	70.6256944	0.263
8/27/2013 4:34	19.977	5835.341	5835.341	70.6263889	0.26
8/27/2013 4:35	19.975	5835.341	5835.341	70.6270833	0.26
8/27/2013 4:36	19.974	5835.342	5835.342	70.6277778	0.259
8/27/2013 4:37	19.974	5835.341	5835.341	70.6284722	0.26
8/27/2013 4:38	19.977	5835.339	5835.339	70.6291667	0.262
8/27/2013 4:39	19.972	5835.342	5835.342	70.6298611	0.259
8/27/2013 4:40	19.973	5835.343	5835.343	70.6305556	0.258
8/27/2013 4:41	19.973	5835.34	5835.34	70.63125	0.261
8/27/2013 4:42	19.974	5835.341	5835.341	70.6319444	0.26
8/27/2013 4:43	19.972	5835.343	5835.343	70.6326389	0.258
8/27/2013 4:44	19.973	5835.337	5835.337	70.6333333	0.264
8/27/2013 4:45	19.975	5835.337	5835.337	70.6340278	0.264
8/27/2013 4:46	19.971	5835.339	5835.339	70.6347222	0.262
8/27/2013 4:47	19.974	5835.341	5835.341	70.6354167	0.26
8/27/2013 4:48	19.972	5835.342	5835.342	70.6361111	0.259
8/27/2013 4:49	19.974	5835.339	5835.339	70.6368056	0.262
8/27/2013 4:50	19.972	5835.339	5835.339	70.6375	0.262
8/27/2013 4:51	19.974	5835.34	5835.34	70.6381944	0.261
8/27/2013 4:52	19.973	5835.34	5835.34	70.6388889	0.261
8/27/2013 4:53	19.972	5835.341	5835.341	70.6395833	0.26
8/27/2013 4:54	19.972	5835.339	5835.339	70.6402778	0.262
8/27/2013 4:55	19.972	5835.339	5835.339	70.6409722	0.262
8/27/2013 4:56	19.972	5835.342	5835.342	70.6416667	0.259
8/27/2013 4:57	19.974	5835.339	5835.339	70.6423611	0.262
8/27/2013 4:58	19.971	5835.337	5835.337	70.6430556	0.264
8/27/2013 4:59	19.971	5835.339	5835.339	70.64375	0.262
8/27/2013 5:00	19.972	5835.338	5835.338	70.6444444	0.263
8/27/2013 5:01	19.972	5835.339	5835.339	70.6451389	0.262
8/27/2013 5:02	19.972	5835.338	5835.338	70.6458333	0.263
8/27/2013 5:03	19.972	5835.342	5835.342	70.6465278	0.259
8/27/2013 5:04	19.973	5835.343	5835.343	70.6472222	0.258
8/27/2013 5:05	19.973	5835.343	5835.343	70.6479167	0.258
8/27/2013 5:06	19.973	5835.342	5835.342	70.6486111	0.259
8/27/2013 5:07	19.975	5835.339	5835.339	70.6493056	0.262
8/27/2013 5:08	19.971	5835.341	5835.341	70.65	0.26
8/27/2013 5:09	19.974	5835.34	5835.34	70.6506944	0.261
8/27/2013 5:10	19.972	5835.342	5835.342	70.6513889	0.259
8/27/2013 5:11	19.972	5835.342	5835.342	70.6520833	0.259
8/27/2013 5:12	19.97	5835.337	5835.337	70.6527778	0.264
8/27/2013 5:13	19.97	5835.341	5835.341	70.6534722	0.26
8/27/2013 5:14	19.973	5835.342	5835.342	70.6541667	0.259
8/27/2013 5:15	19.973	5835.337	5835.337	70.6548611	0.264
8/27/2013 5:16	19.976	5835.337	5835.337	70.6555556	0.264

02/25/2014 0:17	03.0/70	78870.000	78870.000	70.-0/03.0/70	0.0/70
02/25/2014 0:18	03.0/70	78870.000	78870.000	70.0/03.0/0000	0.-0/0
02/25/2014 0:19	03.0/70	78870.000	78870.000	70.0/03.0/0000	0.0/70
02/25/2014 0:20	03.0/70	78870.000	78870.000	70.0/03.0/0000	0.0/0
02/25/2014 0:21	03.0/70	78870.000	78870.000	70.0/03.0/0000	0.0/0
02/25/2014 0:22	03.0/70	78870.000	78870.000	70.0/03.0/0000	0.0/0
02/25/2014

2017/08/01/14:34	20.123	1825.335	1825.123	1824.9604	0.147
2017/08/01/14:35	20.12	1825.335	1825.335	1824.9896	0.375
2017/08/01/14:36	20.123	1825.335	1825.123	1824.9604	0.147
2017/08/01/14:37	20.123	1825.335	1825.123	1824.9604	0.147
2017/08/01/14:38	20.123	1825.335	1825.123	1824.9896	0.335
2017/08/01/14:39	20.123	1825.335	1825.123	1824.9896	0.335
2017/08/01/14:40	20.123	1825.335	1825.123	1824.9776	0.258
2017/08/01/14:41	20.12	1825.335	1825.335	1824.9732	0.395
2017/08/01/14:42	20.123	1825.335	1825.123	1824.9604	0.147
2017/08/01/14:43	20.123	1825.335	1825.123	1824.9604	0.147
2017/08/01/14:44	20.12	1825.337	1825.337	1824.9956	0.383
2017/08/01/14:45	20.123	1825.335	1825.123	1824.9604	0.147
2017/08/01/14:46	20.123	1825.335	1825.123	1824.9604	0.147
2017/08/01/14:47	20.123	1825.335	1825.123	1824.9604	0.147
2017/08/01/14:48	20.123	1825.335	1825.123	1824.9604	0.147
2017/08/01/14:49	20.123	1825.335	1825.123	1824.9604	0.147
2017/08/01/14:50	20.123	1825.335	1825.123	1824.9604	0.147
2017/08/01/14:51	20.123	1825.337	1825.123	1824.9604	0.147
2017/08/01/14:52	20.123	1825.335	1825.123	1824.9604	0.147
2017/08/01/14:53	20.123	1825.335	1825.123	1824.9604	0.147
2017/08/01/14:54	20.123	1825.335	1825.123	1824.9604	0.147
2017/08/01/14:55	20.123	1825.335	1825.123	1824.9604	0.147
2017/08/01/14:56	20.123	1825.335	1825.123	1824.9604	0.147
2017/08/01/14:57	20.123	1825.335	1825.123	1824.9604	0.147
2017/08/01/14:58	20.123	1825.335	1825.123	1824.9604	0.147
2017/08/01/14:59	20.123	1825.335	1825.123	1824.9604	0.147
2017/08/01/15:00	20.123	1825.335	1825.123	1824.9604	0.147
2017/08/01/15:01	20.123	1825.335	1825.123	1824.9604	0.147
2017/08/01/15:02	20.123	1825.335	1825.123	1824.9604	0.147
2017/08/01/15:03	20.123	1825.335	1825.123	1824.9604	0.147
2017/08/01/15:04	20.123	1825.335	1825.123	1824.9604	0.147
2017/08/01/15:05	20.123	1825.335	1825.123	1824.9604	0.147
2017/08/01/15:06	20.123	1825.335	1825.123	1824.9604	0.147
2017/08/01/15:07	20.123	1825.335	1825.123	1824.9604	0.147
2017/08/01/15:08	20.123	1825.335	1825.123	1824.9604	0.147
2017/08/01/15:09	20.123	1825.335	1825.123	1824.9604	0.147
2017/08/01/15:10	20.123	1825.335	1825.123	1824.9604	0.147
2017/08/01/15:11	20.123	1825.335	1825.123	1824.9604	0.147
2017/08/01/15:12	20.123	1825.335	1825.123	1824.9604	0.147
2017/08/01/15:13	20.123	1825.335	1825.123	1824.9604	0.147
2017/08/01/15:14	20.123	1825.335	1825.123	1824.9604	0.147
2017/08/01/15:15	20.123	1825.335	1825.123	1824.9604	0.147
2017/08/01/15:16	20.123	1825.335	1825.123	1824.9604	0.147
2017/08/01/15:17	20.123	1825.335	1825.123	1824.9604	0.147
2017/08/01/15:18	20.123	1825.335	1825.123	1824.9604	0.147
2017/08/01/15:19	20.123	1825.335	1825.123	1824.9604	0.147
2017/08/01/15:20	20.123	1825.335	1825.123	1824.9604	0.147
2017/08/01/15:21	20.123	1825.335	1825.123	1824.9604	0.147
2017/08/01/15:22	20.123	1825.335	1825.123	1824.9604	0.147
2017/08/01/15:23	20.123	1825.335	1825.123	1824.9604	0.147
2017/08/01/15:24	20.123	1825.335	1825.123	1824.9604	0.147
2017/08/01/15:25	20.123	1825.335	1825.123	1824.9604	0.147
2017/08/01/15:26	20.123	1825.335	1825.123	1824.9604	0.147
2017/08/01/15:27	20.123	1825.335	1825.123	1824.9604	0.147
2017/08/01/15:28	20.123	1825.335	1825.123	1824.9604	0.147
2017/08/01/15:29	20.123	1825.335	1825.123	1824.9604	0.147
2017/08/01/15:30	20.123	1825.335	1825.123	1824.9604	0.147
2017/08/01/15:31	20.123	1825.335	1825.123	1824.9604	0.147
2017/08/01/15:32	20.123	1825.335	1825.123	1824.9604	0.147
2017/08/01/15:33	20.123	1825.335	1825.123	1824.9604	0.147
2017/08/01/15:34	20.123	1825.335	1825.123	1824.9604	0.147
2017/08/01/15:35	20.123	1825.335	1825.123	1824.9604	0.147
2017/08/01/15:36	20.123	1825.335	1825.123	1824.9604	0.147
2017/08/01/15:37	20.123	1825.335	1825.123	1824.9604	0.147
2017/08/01/15:38	20.123	1825.335	1825.123	1824.9604	0.147
2017/08/01/15:39	20.123	1825.335	1825.123	1824.9604	0.147
2017/08/01/15:40	20.123	1825.335	1825.123	1824.9604	0.147
2017/08/01/15:41	20.123	1825.335	1825.123	1824.9604	0.147
2017/08/01/15:42	20.123	1825.335	1825.123	1824.9604	0.147
2017/08/01/15:43	20.123	1825.335	1825.123	1824.9604	0.147
2017/08/01/15:44	20.123	1825.335	1825.123	1824.9604	0.147
2017/08/01/15:45	20.123	1825.335	1825.123	1824.9604	0.147
2017/08/01/15:46	20.123	1825.335	1825.123	1824.9604	0.147
2017/08/01/15:47	20.123	1825.335	1825.123	1824.9604	0.147
2017/08/01/15:48	20.123	1825.335	1825.123	1824.9604	0.147
2017/08/01/15:49	20.123	1825.335	1825.123	1824.9604	0.147
2017/08/01/15:50	20.123	1825.335	1825.123	1824.9604	0.147
2017/08/01/15:51	20.123	1825.335	1825.123	1824.9604	0.147
2017/08/01/15:52	20.123	1825.335	1825.123	1824.9604	0.147
2017/08/01/15:53	20.123	1825.335	1825.123	1824.9604	0.147
2017/08/01/15:54	20.123	1825.335	1825.123	1824.9604	0.147
2017/08/01/15:55	20.123	1825.335	1825.123	1824.9604	0.147
2017/08/01/15:56	20.123	1825.335	1825.123	1824.9604	0.147
2017/08/01/15:57	20.123	1825.335	1825.123	1824.9604	0.147
2017/08/01/15:58	20.123	1825.335	1825.123	1824.9604	0.147
2017/08/01/15:59	20.123	1825.335	1825.123	1824.9604	0.147
2017/08/01/16:00	20.123	1825.335	1825.123	1824.9604	0.147
2017/08/01/16:01	20.123	1825.335	1825.123	1824.9604	0.147
2017/08/01/16:02	20.123	1825.335	1825.123	1824.9604	0.147
2017/08/01/16:03	20.123	1825.335	1825.123	1824.9604	0.147
2017/08/01/16:04	20.123	1825.335	1825.123	1824.9604	0.147
2017/08/01/16:05	20.123	1825.335	1825.123	1824.9604	0.147
2017/08/01/16:06	20.123	1825.335	1825.123	1824.9604	0.147
2017/08/01/16:07	20.123	1825.335	1825.123	1824.9604	0.147
2017/08/01/16:08	20.123	1825.335	1825.123	1824.9604	0.147
2017/08/01/16:09	20.123	1825.335	1825.123	1824.9604	0.147
2017/08/01/16:10	20.123	1825.335	1825.123	1824.9604	0.147
2017/08/01/16:11	20.123	1825.335	1825.123	1824.9604	0.147
2017/08/01/16:12	20.123	1825.335	1825.123	1824.9604	0.147
2017/08/01/16:13	20.123	1825.335	1825.123	1824.9604	0.147
2017/08/01/16:14	20.123	1825.335	1825.123	1824.9604	0.147
2017/08/01/16:15	20.123	1825.335	1825.123	1824.9604	0.147
2017/08/01/16:16	20.123	1825.335	1825.123	1824.9604	0.147
2017/08/01/16:17	20.123	1825.335	1825.123	1824.9604	0.147
2017/08/01/16:18	20.123	1825.335	1825.123	1824.9604	0.147
2017/08/01/16:19	20.123	1825.335	1825.123	1824.9604	0.147
2017/08/01/16:20	20.123	1825.335	1825.123	1824.9604	0.147
2017/08/01/16:21	20.123	1825.335	1825.123	1824.9604	0.147
2017/08/01/16:22	20.123	1825.335	1825.123	1824.9604	0.147
2017/08/01/16:23	20.123	1825.335	1825.123	1824.9604	0.147
2017/08/01/16:24	20.123	1825.335	1825.123	1824.9604	0.147
2017/08/01/16:25	20.123	1825.335	1825.123	1824.9604	0.147
2017/08/01/16:26	20.123	1825.335	1825.123	1824.9604	0.147
2017/08/01/16:27	20.123	1825.335	1825.123	1824.9604	0.147
2017/08/01/16:28	20.123	1825.335	1825.123	1824.9604	0.147
2017/08/01/16:29	20.123	1825.335	1825.123	1824.9604	0.147
2017/08/01/16:30	20.123	1825.335	1825.123	1824.9604	0.147
2017/08/01/16:31	20.123	1825.335	1825.123	1824.9604	0.147
2017/08/01/16:32	20.123	1825.335	1825.123	1824.9604	0.147
2017/08/01/16:33	20.123	1825.335	1825.123	1824.9604	0.147
2017/08/01/16:34	20.123	1825.335	1825.123	1824.9604	0.147
2017/08/01/16:35	20.123	1825.335	1825.123	1824.9604	0.147
2017/08/01/16:36	20.123	1825.335	1825.123	1824.9604	0.147
2017/08/01/16:37	20.123	1825.335	1825.123	1824.9604	0.147
2017/08/01/16:38	20.123	1825.335	1825.123	1824.9604	0.147
2017/08/01/16:39	20.123	1825.335	1825.123	1824.9604	0.147
2017/08/01/16:40	20.123	1825.335	1825.123	1824.9604	0.147
2017/08/01/16:41	20.123	1825.335	1825.123	1824.9604	0.147
2017/08/01/16:42	20.123	1825.335	1825.123	1824.9604	0.147
2017/08/01/16:43	20.123	1825.335	1825.123	1824.9604	0.147
2017/08/01/16:44	20.123	1825.335	1825.123	1824.9604	0.147
2017/08/01/16:45	20.123	1825.335	1825.123	1824.9604	0.147
2017/08/01/16:46	20.123	1825.335	1825.123	1824.9604	0.147
2017/08/01/16:47	20.123	1825.335	1825.123	1824.9604	0.147
2017/08/01/16:48	20.123	1825.335	1825.123	1824.9604	0.147
2017/08/01/16:49	20.123	1825.335	1825.123	1824.9604	0.147
2017/08/01/16:50	20.123	1825.335	1825.123	1824.9604	0.147
2017/08/01/16:51	20.123	1825.335	1825.123	1824.9604	0.147
2017/08/01/16:52	20.123	1825.335	1825.123	1824.9604	0.147
2017/08/01/16:53	20.123	1825.335	1825.123	1824.9604	0.147
2017/08/01/16:54	20.123	1825.335	1825.123	1824.9604	0.147
2017/08/01/16:55	20.123	1825.335	1825.123	1824.9604	0.147
2017/08/01/16:56	20.123	1825.335	1825.123	1824.9604	0.147
2017/08/01/16:57	20.123	1825.335	1825.123	1824.9604	0.147
2017/08/01/16:58	20.123	1825.335	1825.123	1824.9604	0.147
2017/08/01/16:59	20.123	1825.335	1825.123	1824.9604	0.147
2017/08/01/17:00	20.123	1825.335	1825.123	1824.9604	0.147
2017/08/01/17:01	20.123	1825.335	1825.123	1824.9604	0.147
2017/08/01/17:02	20.123	1825.335	1825.123	1824.9604	0.147
2017/08/01/17:03	20.123	1825.335	1825.123	1824.9604	0.147
2017/08/01/17:04	20.123	1825.335	1825.123	1824.9604	0.147
2017/08/01/17:05	20.123	1825.335	1825.123	1824.9604	0.147
2017/08/01/17:06	20.123	1825.335	1825.123	1824.9604	0.147
2017/08/01/17:07	20.123	1825.335	1825.123	1824.9604	0.147
2017/08/01/17:08	20.123	1825.335	1825.123	1824.9604	0.147
2017/08/01/17:09	20.123	1825.335	1825.123	1824.9604	0.147
2017/08/01/17:10	20.123	1825.335	1825.123	1824.9604	0.147
2017/08/01/17:11	20.123	1825.335	1825.123	1824.9604	0.147
2017/08/01/17:12	20.123	1825.335	1825.123	1824.9604	0.147
2017/08/01/17:13	20.123	1825.335	1825.123	1824.9604	0.147
2017/08/01/17:14	20.123	1825.335	1825.123	1824.9604	0.147
2017/08/01/17:15	20.123	1825.335	1825.123	1824.9604	0.147
2017/08/01/17:16	20.123	1825.335	1825.123	1824.9604	0.147
2017/08/01/17:17	20.123	1825.335	1825.123	1824.9604	0.147
2017/08/01/17:18	20.123	1825.335	1825.123	1824.9604	0.147
2017/08/01/17:19	20.123	1825.335	1825.123	1824.9604	0.147
2017/08/01/17:20	20.123	1825.335	1825.123	1824.9604	0.147
2017/08/01/17:21	20.123	1825.335	1825.123	1824.9604	0.147
2017/08/01/17:22	20.123	1825.335	1825.123	1824.9604	0.147
2017/08/01/17:23	20.123	1825.335	1825.123	1824.9604	0.147
2017/08/01/17:24	20.123	1825.335	1825.123	1824.9604	0.147
2017/08/01/17:25	20.123	1825.335	1825.123	1824.9604	0.147
2017/08/01/17:26	20.123	1825.335	1825.123	1824.9604	0.147
2017/08/01/17:27	20.123	1825.335	1825.123	1824.9604	0.147
2017/08/01/17:28	20.123	1825.335	1825.123	1824.9604	0.147
2017/08/01/17:29	20.123	1825.335	1825.123	1824.9604	0.147
2017/08/01/17:30	20.123	1825.335	1825.123	1824.9604	0.147
2017/08/01/17:31	20.123	1825.335	1825.123	1824.9604	0.147
2017/08/01/17:32	20.123	1825.335	1825.123	1824.9604	0.147
2017/08/01/17:33	20.123	1825.335	1825.123	1824.9604	0.147
2017/08/01/17:34	20.123	1825.335	1825.123	1824.9604	0.147
2017/08/01/17:35	20.123	1825.335	1825.123	1824.9604	0.147
2017/08/01/17:36	20.123	1825.335	1825.123	1824.9604	0.147
2017/08/01/17:37	20.123	1825.335	1825.123	1824.9604	0.147
2017/08/01/17:38	20.123	1825.335	1825.123	1824.9604	0.147
2017/08/01/17:39	20.123	1825.335	1825.123	1824.9604	0.147
2017/08/01/17:40	20.123	1825.335	1825.123	1824.9604	0.147
2017/08/01/17:41	20.123	1825.335	1825.123	1824.9604	0.147
2017/08/01/17:42	20.123	1825.335	1825.123	1824.9604	0.147
2017/08/01/17:43	20.123	1825.335	1825.123	1824.9604	0.147
2017/08/01/17:44	20.123	1825.335	1825.123	1824.9604	0.147
2017/08/01/17:45	20.123	1825.335	1825.123	1824.9604	0.147
2017/08/01/17:46	20.123	1825.335	1825.123	1824.9604	0.147
2017/08/01/17:47	20.123	1825.335	1825.123	1824.9604	0.147
2017/08/01/17:48	20.123	1825.335	1825.123	1824.9604	0.147
2017/08/01/17:49	20.123	1825.335	1825.123	1824.9604	0.147
2017/08/01/17:50	20.123	1825.335	1825.123	1824.9604	0.147
2017/08/01/17:51	20.123	1825.335	1825.123	1824.9604	0.147
2017/08/01/17:52	20.123	1825.335	1825.123	1824.9604	0.147
2017/08/01/17:53	20.123	1825.335	1825.123	1824.9604	0.147
2017/08/01/17:54	20.123	1825.335	1825.123	1824.9604	0.147
2017/08/01/17:55	20.123	1825.335	1825.123	1824.9604	0.147
2017/08/01/17:56	20.123	1825.335	1825.123	1824.9604	0.147
2017/08/01/17:57	20.123	1825.335	1825.123	1824.9604	0.147
2017/08/01/17:58	20.123	1825.335	1825.123	1824.9604	0.147
2017/08/01/17:59	20.123	1825.335	1825.123	1824.9604	0.147
2017/08/01/18:00	20.123	1825.335	1825.123	1824.9604	0.147
2017/08/01/18:01	20.123	1825.335	1825.123	1824.9604	0.147
2017/08/01/18:02	20.123	1825.335	1825.123	1824.9604	0.147
2017/08/01/18:03	20.123	1825.335	1825.123	1824.9604	0.147
2017/08/01/18:04	20.123	1825.335	1825.123	1824.9604	0.147
2017/08/01/18:05	20.123	1825.335	1825.123	1824.9604	0.147
2017/08/01/18:06	20.123	1825.335	1825.123	1824.9604	0.147
2017/08/01/18:07	20.123	1825.335	1825.123	1824.9604	0.147
2017/08/01/18:08	20.123	1825.335	1825.123	1824.9604	0.147

2017/08/01 00:07	20.000	5870.108	5870.108	FX-1000702	0.000
2017/08/01 00:08	20.000	5870.203	5870.203	FX-1000707	0..95
2017/08/01 00:09	20.000	5870.203	5870.203	FX-1000708	0.000
2017/08/01 00:10	20.000	5870.108	5870.108	FX-1000709	0.000
2017/08/01 00:11	20.000	5865.35	5870.35	FX-.95575	0.000
2017/08/01 00:12	20.000	5870.108	5870.108	FX-1000710	0.000
2017/08/01 00:13	20.000	5870.108	5870.108	FX-1000711	0.000
2017/08/01 00:14	20.000	5870.203	5870.203	FX-1000712	0.000
2017/08/01 00:15	20.000	5870.203	5870.203	FX-1000713	0.000
2017/08/01 00:16	20.000	5865.35	5870.35	FX-1000714	0.000
2017/08/01 00:17	20.000	5870.108	5870.108	FX-1000715	0.000
2017/08/01 00:18	20.000	5870.108	5870.108	FX-1000716	0.000
2017/08/01 00:19	20.000	5870.108	5870.108	FX-1000717	0.000
2017/08/01 00:20	20.000	5870.108	5870.108	FX-1000718	0.000
2017/08/01 00:21	20.000	5870.203	5870.203	FX-1000719	0.000
2017/08/01 00:22	20.000	5870.108	5870.108	FX-1000720	0.000
2017/08/01 00:23	20.000	5870.108	5870.108	FX-1000721	0.000
2017/08/01 00:24	20.000	5870.203	5870.203	FX-1000722	0.000
2017/08/01 00:25	20.000	5870.203	5870.203	FX-1000723	0.000
2017/08/01 00:26	20.000	5870.108	5870.108	FX-1000724	0.000
2017/08/01 00:27	20.000	5870.108	5870.108	FX-1000725	0.000
2017/08/01 00:28	20.000	5870.108	5870.108	FX-1000726	0.000
2017/08/01 00:29	20.000	5870.108	5870.108	FX-1000727	0.000
2017/08/01 00:30	20.000	5870.108	5870.108	FX-1000728	0.000
2017/08/01 00:31	20.000	5870.108	5870.108	FX-1000729	0.000
2017/08/01 00:32	20.000	5870.108	5870.108	FX-1000730	0.000
2017/08/01 00:33	20.000	5870.108	5870.108	FX-1000731	0.000
2017/08/01 00:34	20.000	5870.203	5870.203	FX-1000732	0.000
2017/08/01 00:35	20.000	5870.108	5870.108	FX-1000733	0.000
2017/08/01 00:36	20.000	5870.108	5870.108	FX-1000734	0.000
2017/08/01 00:37	20.000	5870.108	5870.108	FX-1000735	0.000
2017/08/01 00:38	20.000	5870.108	5870.108	FX-1000736	0.000
2017/08/01 00:39	20.000	5870.108	5870.108	FX-1000737	0.000
2017/08/01 00:40	20.000	5870.108	5870.108	FX-1000738	0.000
2017/08/01 00:41	20.000	5870.108	5870.108	FX-1000739	0.000
2017/08/01 00:42	20.000	5870.108	5870.108	FX-1000740	0.000
2017/08/01 00:43	20.000	5870.108	5870.108	FX-1000741	0.000
2017/08/01 00:44	20.000	5870.203	5870.203	FX-1000742	0.000
2017/08/01 00:45	20.000	5870.108	5870.108	FX-1000743	0.000
2017/08/01 00:46	20.000	5870.108	5870.108	FX-1000744	0.000
2017/08/01 00:47	20.000	5870.108	5870.108	FX-1000745	0.000
2017/08/01 00:48	20.000	5870.108	5870.108	FX-1000746	0.000
2017/08/01 00:49	20.000	5870.108	5870.108	FX-1000747	0.000
2017/08/01 00:50	20.000	5870.108	5870.108	FX-1000748	0.000
2017/08/01 00:51	20.000	5870.203	5870.203	FX-1000749	0.000
2017/08/01 00:52	20.000	5870.108	5870.108	FX-1000750	0.000
2017/08/01 00:53	20.000	5870.108	5870.108	FX-1000751	0.000
2017/08/01 00:54	20.000	5870.108	5870.108	FX-1000752	0.000
2017/08/01 00:55	20.000	5870.108	5870.108	FX-1000753	0.000
2017/08/01 00:56	20.000	5870.108	5870.108	FX-1000754	0.000
2017/08/01 00:57	20.000	5870.108	5870.108	FX-1000755	0.000
2017/08/01 00:58	20.000	5870.108	5870.108	FX-1000756	0.000
2017/08/01 00:59	20.000	5870.108	5870.108	FX-1000757	0.000
2017/08/01 01:00	20.000	5870.108	5870.108	FX-1000758	0.000
2017/08/01 01:01	20.000	5870.108	5870.108	FX-1000759	0.000
2017/08/01 01:02	20.000	5870.108	5870.108	FX-1000760	0.000
2017/08/01 01:03	20.000	5870.108	5870.108	FX-1000761	0.000
2017/08/01 01:04	20.000	5870.108	5870.108	FX-1000762	0.000
2017/08/01 01:05	20.000	5870.108	5870.108	FX-1000763	0.000
2017/08/01 01:06	20.000	5870.108	5870.108	FX-1000764	0.000
2017/08/01 01:07	20.000	5870.108	5870.108	FX-1000765	0.000
2017/08/01 01:08	20.000	5870.108	5870.108	FX-1000766	0.000
2017/08/01 01:09	20.000	5870.108	5870.108	FX-1000767	0.000
2017/08/01 01:10	20.000	5870.108	5870.108	FX-1000768	0.000
2017/08/01 01:11	20.000	5870.108	5870.108	FX-1000769	0.000
2017/08/01 01:12	20.000	5870.108	5870.108	FX-1000770	0.000
2017/08/01 01:13	20.000	5870.108	5870.108	FX-1000771	0.000
2017/08/01 01:14	20.000	5870.108	5870.108	FX-1000772	0.000
2017/08/01 01:15	20.000	5870.108	5870.108	FX-1000773	0.000
2017/08/01 01:16	20.000	5870.108	5870.108	FX-1000774	0.000
2017/08/01 01:17	20.000	5870.108	5870.108	FX-1000775	0.000
2017/08/01 01:18	20.000	5870.108	5870.108	FX-1000776	0.000
2017/08/01 01:19	20.000	5870.108	5870.108	FX-1000777	0.000
2017/08/01 01:20	20.000	5870.108	5870.108	FX-1000778	0.000
2017/08/01 01:21	20.000	5870.108	5870.108	FX-1000779	0.000
2017/08/01 01:22	20.000	5870.108	5870.108	FX-1000780	0.000
2017/08/01 01:23	20.000	5870.108	5870.108	FX-1000781	0.000
2017/08/01 01:24	20.000	5870.108	5870.108	FX-1000782	0.000
2017/08/01 01:25	20.000	5870.108	5870.108	FX-1000783	0.000
2017/08/01 01:26	20.000	5870.108	5870.108	FX-1000784	0.000
2017/08/01 01:27	20.000	5870.108	5870.108	FX-1000785	0.000
2017/08/01 01:28	20.000	5870.108	5870.108	FX-1000786	0.000
2017/08/01 01:29	20.000	5870.108	5870.108	FX-1000787	0.000
2017/08/01 01:30	20.000	5870.108	5870.108	FX-1000788	0.000
2017/08/01 01:31	20.000	5870.108	5870.108	FX-1000789	0.000
2017/08/01 01:32	20.000	5870.108	5870.108	FX-1000790	0.000
2017/08/01 01:33	20.000	5870.108	5870.108	FX-1000791	0.000
2017/08/01 01:34	20.000	5870.108	5870.108	FX-1000792	0.000
2017/08/01 01:35	20.000	5870.108	5870.108	FX-1000793	0.000
2017/08/01 01:36	20.000	5870.108	5870.108	FX-1000794	0.000
2017/08/01 01:37	20.000	5870.108	5870.108	FX-1000795	0.000
2017/08/01 01:38	20.000	5870.108	5870.108	FX-1000796	0.000
2017/08/01 01:39	20.000	5870.108	5870.108	FX-1000797	0.000
2017/08/01 01:40	20.000	5870.108	5870.108	FX-1000798	0.000
2017/08/01 01:41	20.000	5870.108	5870.108	FX-1000799	0.000
2017/08/01 01:42	20.000	5870.108	5870.108	FX-1000800	0.000
2017/08/01 01:43	20.000	5870.108	5870.108	FX-1000801	0.000
2017/08/01 01:44	20.000	5870.108	5870.108	FX-1000802	0.000
2017/08/01 01:45	20.000	5870.108	5870.108	FX-1000803	0.000
2017/08/01 01:46	20.000	5870.108	5870.108	FX-1000804	0.000
2017/08/01 01:47	20.000	5870.108	5870.108	FX-1000805	0.000
2017/08/01 01:48	20.000	5870.108	5870.108	FX-1000806	0.000
2017/08/01 01:49	20.000	5870.108	5870.108	FX-1000807	0.000
2017/08/01 01:50	20.000	5870.108	5870.108	FX-1000808	0.000
2017/08/01 01:51	20.000	5870.108	5870.108	FX-1000809	0.000
2017/08/01 01:52	20.000	5870.108	5870.108	FX-1000810	0.000
2017/08/01 01:53	20.000	5870.108	5870.108	FX-1000811	0.000
2017/08/01 01:54	20.000	5870.108	5870.108	FX-1000812	0.000
2017/08/01 01:55	20.000	5870.108	5870.108	FX-1000813	0.000
2017/08/01 01:56	20.000	5870.108	5870.108	FX-1000814	0.000
2017/08/01 01:57	20.000	5870.108	5870.108	FX-1000815	0.000
2017/08/01 01:58	20.000	5870.108	5870.108	FX-1000816	0.000
2017/08/01 01:59	20.000	5870.108	5870.108	FX-1000817	0.000
2017/08/01 02:00	20.000	5870.108	5870.108	FX-1000818	0.000
2017/08/01 02:01	20.000	5870.108	5870.108	FX-1000819	0.000
2017/08/01 02:02	20.000	5870.108	5870.108	FX-1000820	0.000
2017/08/01 02:03	20.000	5870.108	5870.108	FX-1000821	0.000
2017/08/01 02:04	20.000	5870.108	5870.108	FX-1000822	0.000
2017/08/01 02:05	20.000	5870.108	5870.108	FX-1000823	0.000
2017/08/01 02:06	20.000	5870.108	5870.108	FX-1000824	0.000
2017/08/01 02:07	20.000	5870.108	5870.108	FX-1000825	0.000
2017/08/01 02:08	20.000	5870.108	5870.108	FX-1000826	0.000
2017/08/01 02:09	20.000	5870.108	5870.108	FX-1000827	0.000
2017/08/01 02:10	20.000	5870.108	5870.108	FX-1000828	0.000
2017/08/01 02:11	20.000	5870.108	5870.108	FX-1000829	0.000
2017/08/01 02:12	20.000	5870.108	5870.108	FX-1000830	0.000
2017/08/01 02:13	20.000	5870.108	5870.108	FX-1000831	0.000
2017/08/01 02:14	20.000	5870.108	5870.108	FX-1000832	0.000
2017/08/01 02:15	20.000	5870.108	5870.108	FX-1000833	0.000
2017/08/01 02:16	20.000	5870.108	5870.108	FX-1000834	0.000
2017/08/01 02:17	20.000	5870.108	5870.108	FX-1000835	0.000
2017/08/01 02:18	20.000	5870.108	5870.108	FX-1000836	0.000
2017/08/01 02:19	20.000	5870.108	5870.108	FX-1000837	0.000
2017/08/01 02:20	20.000	5870.108	5870.108	FX-1000838	0.000
2017/08/01 02:21	20.000	5870.108	5870.108	FX-1000839	0.000
2017/08/01 02:22	20.000	5870.108	5870.108	FX-1000840	0.000
2017/08/01 02:23	20.000	5870.108	5870.108	FX-1000841	0.000
2017/08/01 02:24	20.000	5870.108	5870.108	FX-1000842	0.000
2017/08/01 02:25	20.000	5870.108	5870.108	FX-1000843	0.000
2017/08/01 02:26	20.000	5870.108	5870.108	FX-1000844	0.000
2017/08/01 02:27	20.000	5870.108	5870.108	FX-1000845	0.000
2017/08/01 02:28	20.000	5870.108	5870.108	FX-1000846	0.000
2017/08/01 02:29	20.000	5870.108	5870.108	FX-1000847	0.000
2017/08/01 02:30	20.000	5870.108	5870.108	FX-1000848	0.000
2017/08/01 02:31	20.000	5870.108	5870.108	FX-1000849	0.000
2017/08/01 02:32	20.000	5870.108	5870.108	FX-1000850	0.000
2017/08/01 02:33	20.000	5870.108	5870.108	FX-1000851	0.000
2017/08/01 02:34	20.000	5870.108	5870.108	FX-1000852	0.000
2017/08/01 02:35	20.000	5870.108	5870.108	FX-1000853	0.000
2017/08/01 02:36	20.000	5870.108	5870.108	FX-1000854	0.000
2017/08/01 02:37	20.000	5870.108	5870.108	FX-1000855	0.000
2017/08/01 02:38	20.000	5870.108	5870.108	FX-1000856	0.000
2017/08/01 02:39	20.000	5870.108	5870.108	FX-1000857	0.000
2017/08/01 02:40	20.000	5870.108	5870.108	FX-1000858	0.000
2017/08/01 02:41	20.000	5870.108	5870.108	FX-1000859	0.000
2017/08/01 02:42	20.000	5870.108	5870.108	FX-1000860	0.000
2017/08/01 02:43	20.000	5870.108	5870.108	FX-1000861	0.000
2017/08/01 02:44	20.000	5870.108	5870.108	FX-1000862	0.000
2017/08/01 02:45	20.000	5870.108	5870.108	FX-1000863	0.000
2017/08/01 02:46	20.000	5870.108	5870.108	FX-1000864	0.000
2017/08/01 02:47	20.000	5870.108	5870.108	FX-1000865	0.000
2017/08/01 02:48	20.000	5870.108	5870.108	FX-1000866	0.000
2017/08/01 02:49	20.000	5870.108	5870.108	FX-1000867	0.000
2017/08/01 02:50	20.000	5870.108	5870.108	FX-1000868	0.000
2017/08/01 02:51	20.000	5870.108	5870.108	FX-1000869	0.000
2017/08/01 02:52	20.000	5870.108	5870.108	FX-1000870	0.000
2017/08/01 02:53	20.000	5870.108	5870.108	FX-1000871	0.000
2017/08/01 02:54	20.000	5870.108	5870.108	FX-1000872	0.000
2017/08/01 02:55	20.000	5870.108	5870.108	FX-1000873	0.000
2017/08/01 02:56	20.000	5870.108	5870.108	FX-1000874	0.000
2017/08/01 02:57	20.000	5870.108	5870.108	FX-1000875	0.000
2017/08/01 02:58	20.000	5870.108	5870.108	FX-1000876	0.000
2017/08/01 02:59	20.000	5870.108	5870.108	FX-1000877	0.000
2017/08/01 03:00	20.000	5870.108	5870.108	FX-1000878	0.000
2017/08/01 03:01	20.000	5870.108	5870.108	FX-1000879	0.000
2017/08/01 03:02	20.000	5870.108	5870.108	FX-1000880	0.000
2017/08/01 03:03	20.000	5870.108	5870.108	FX-1000881	0.000
2017/08/01 03:04	20.000	5870.108	5870.108	FX-1000882	0.000
2017/08/01 03:05	20.000	5870.108	5870.108	FX-1000883	0.000
2017/08/01 03:06	20.000	5870.108	5870.108	FX-1000884	0.000
2017/08/01 03:07	20.000	5870.108	5870.108	FX-1000885	0.000
2017/08/01 03:08	20.000	5870.108	5870.108	FX-1000886	0.000
2017/08/01 03:09	20.000	5870.108	5870.108	FX-1000887	0.000
2017/08/01 03:10	20.000	5870.108	5870.108	FX-1000888	0.000
2017/08/01 03:11	20.000	5870.108	5870.108	FX-1000889	0.000
2017/08/01 03:12	20.000	5870.108	5870.108	FX-1000890	0.000
2017/08/01 03:13	20.000	5870.108	5870.108	FX-1000891	0.000
2017/08/01 03:14	20.000	5870.108	5870.108	FX-1000892	0.000
2017/08/01 03:15	20.000	5870.108	5870.108	FX-1000893	0.000
2017/08/01 03:16	20.000	5870.108	5870.108	FX-1000894	0.000
2017/08/01 03:17	20.000	5870.108	5870.108	FX-1000895	0.000
2017/08/01 03:18	20.000	5870.108	5870.108	FX-1000896	0.000
2017/08/01 03:19	20.000	5870.108	5870.108	FX-1000897	0.000
2017/08/01 03:20	20.000	5870.108	5870.108	FX-1000898	0.000
2017/08/01 03:21	20.000	5870.108	5870.108	FX-1000899	0.000
2017/08/01 03:22	20.000	5870.108	5870.108	FX-1000900	0.000
2017/08/01 03:23	20.000	5870.108	5870.108	FX-1000901	0.000
2017/08/01 03:24	20.000	5870.108	5870.108	FX-1000902	0.000
2017/08/01 03:25	20.000	5870.108	5870.108	FX-1000903	0.000
2017/08/01 03:26	20.000	5870.108	5870.108	FX-1000904	0.000
2017/08/01 03:27	20.000	5870.108	5870.108	FX-1000905	0.000
2017/08/01 03:28	20.000	5870.108	5870.108	FX-1000906	0.000
2017/08/01 03:29	20.000	5870.108	5870.108	FX-1000907	0.000
2017/08/01 03:30	20.000	5870.108	5870.108	FX-1000908	0.000
2017/08/01 03:31	20.000	5870.108	5870.108	FX-1000909	0.000
2017/08/01 03:32	20.000	5870.108	5870.108	FX-1000910	0.000
2017/08/01 03:33	20.000	5870.108	5870.108	FX-1000911	0.000
2017/08/01 03:34	20.000	5870.108	5870.108	FX-1000912	0.000
2017/08/01 03:35	20.000	5870.108	5870.108	FX-1000913	0.000
2017/08/01 03:36	20.000	5870.108	5870.108	FX-1000914	0.000
2017/08/01 03:37	20.000	5870.108	5870.108	FX-1000915	0.000
2017/08/01 03:38	20.000	5870.108	5870.108	FX-1000916	0.000
2017/08/01 03:39	20.000	5870.108	5870.108	FX-1000917	0.000
2017/08/01 03:40	20.000	5870.108	5870.108	FX-1000918	0.000
2017/08/01 03:41	20.000	5870.108	5870.108	FX-1000919	0.000
2017/08/01 03:42	20.000	5870.108	5870.108	FX-1000920	0.000
2017/08/01 03:43	20.000	5870.108	5870.108	FX-1000921	0.000
2017/08/01 03:44	20.000	5870.108	5870.108	FX-1000922	0.000
2017/08/01 03:45	20.000	5870.108	5870.108	FX-1000923	0.000
2017/08/01 03:46	20.000	5870.108	5870.108	FX-1000924	0.000
2017/08/01 03:47	20.000	5870.108	5870.108	FX-1000925	0.000
2017/08/01 03:48	20.000	5870.108	5870.108	FX-1000926	0.000
2017/08/01 03:49	20.000	5870.108	5870.108	FX-1000927	0.000
2017/08/01 03:50	20.000	5870.108	5870.108	FX-1000928	0.000
2017/08/01 03:51	20.000	5870.108	5870.108	FX-1000929	0.000
2017/08/01 03:52	20.000	5870.108	5870.108	FX-1000930	0.000
2017/08/01 03:53	20.000	5870.108	5870.108	FX-1000931	0.000
2017/08/01 03:54	20.000	5870.108	5870.108	FX-1000932	0.000
2017/08/01 03:55	20.000	5870.108	5870.108	FX-1000933	0.000
2017/08/01 03:56	20.000	5870.108	5870.108	FX-1000934	0.000
2017/08/01 03:57	20.000	5870.108	5870.108	FX-1000935	0.000
2017/08/01 03:58	20.000	5870.108	5870.108	FX-1000936	0.000
2017/08/01 03:59	20.000	5870.108	5870.108	FX-1000937	0.000
2017/08/01 04:00	20.000	5870.108	5870.108	FX-1000938	0.000
2017/08/01 04:01	20.000	5870.108	5870.108	FX-1000939	0.000
2017/08/01 04:02	20.000	5870.108	5870.108	FX-1000940	0.000
2017/08/01 04:03	20.000	5870.108	5870.108	FX-1000941	0.000
2017/08/01 04:04	20.000	5870.108	5870.108	FX-1000942	0.000
2017/08/01 04:05	20.000	5870.108	5870.108	FX-1000943	0.000
2017/08/01 04:06	20.000	5870.108	5870.108	FX-1000944	0.000
2017/08/01 04:07	20.000	5870.108	5870.108	FX-1000945	0.000
2017/08/01 04:08	20.000	5870.108	5870.108	FX-1000946	0.000
2017/08/01 04:09	20.000	5870.108	5870.108	FX-1000947	0.000
2017/08/01 04:10	20.000	5870.108	5870.108	FX-1000948	0.000
2017/08/01 04:11	20.000	5870.108	5870.108	FX-1000949	0.000
2017/08/01 04:12	20.000	5870.108	5870.108	FX-1000950	0.000
2017/08/01 04:13	20.000	5870.108	5870.108	FX-1000951	0.000
2017/08/01 04:14	20.000	5870.108	5870.108	FX-1000952	0.000
2017/08/01 04:15	20.000	5870.108	5870.108	FX-1000953	0.000
2017/08/01 04:16	20.000	5870.108	5870.108	FX-1000954	0.000
2017/08/01 04:17	20.000	5870.108	5870.108	FX-1000955	0.000
2017/08/01 04:18	20.000	5870.108	5870.108	FX-1000956	0.000
2017/08/01 04:19	20.000	5870.108	5870.108	FX-1000957	0.000
2017/08/01 04:20	20.000	5870.108	5870.108	FX-1000958	0.000
2017/08/01 04:21	20.000	5870.108	5870.108	FX-1000959	0.000
2017/08/01 04:22	20.000	5870.108	5870.108	FX-1000960	0.000
2017/08/01 04:23	20.000	5870.108	5870.108	FX-1000961	0.000
2017/08/01 04:24	20.000	5870.108	5870.108	FX-1000962	0.000
2017/08/01 04:25	20.000	5870.108	5870.108	FX-1000963	0.000
2017/08/01 04:26	20.000	5870.108	5870.108	FX-1000964	0.000
2017/08/01 04:27	20.000	5870.108	5870.108	FX-1000965	0.000
2017/08/01 04:28	20.000	5870.108	5870.108	FX-1000966	0.000
2017/08/01 04:29	20.000	5870.108	5870.108	FX-1000967	0.000
2017/08/01 04:30	20.000	5870.108	5870.108	FX-1000968	0.000
2017/08/01 04:31	20.000	5870.108	5870.108	FX-1000969	0.000
2017/08/01 04:32	20.000	5870.108	5870.108	FX-1000970	0.000
2017/08/01 04:33	20.000	5870.108	5870.108	FX-1000971	0.000
2017/08/01 04:34	20.000	5870.108	5870.108	FX-1000972	0.000
2017/08/01 04:35	20.000	5870.108	5870.108	FX-1000973	0.000
2017/08/01 04:36	20.000	5870.108	5870.108	FX-1000974	0.000
2017/08/01 04:37	20.000	5870.108	5870.108	FX-1000975	0.000
2017/08/01 04:38	20.000	5870.108	5870.108	FX-1000976	0.000
2017/08/01 04:39	20.000	5870.108	5870.108	FX-1000977	0.000
2017/08/01 04:40	20.000	5870.108	5870.108	FX-1000978	0.000
2017/08/01 04:41	20.000	5870.108	5870.108	FX-1000979	0.000
2017/08/01 04:42	20.000	5870.108	5870.108	FX-1000980	0.000
2017/08/01 04:43	20.000	5870.108	5870.108	FX-1000981	0.000
2017/08/01 04:44	20.000	5870.108	5870.108	FX-1000982	0.000
2017/08/01 04:45	20.000	5870.108	5870.108	FX-1000983	0.000
2017/08/01 04:46	20.000	5870.108	5870.108	FX-1000984	0.000
2017/08/01 04:47	20.000	5870.108	5870.108	FX-1000985	0.000
2017/08/01 04:48	20.000	5870.108	5870.108	FX-1000986	0.000
2017/08/01 04:49	20.000	5870.108	5870.108	FX-1000987	0.000
2017/08/01 04:50	20.000	5870.108	5870.108	FX-1000988	0.000
2017/08/01 04:51	20.000	5870.108	5870.108	FX-1000989	0.000
2017/08/01 04:52	20.000	5870.108	5870.108	FX-1000990	0.000
2017/08/01 04:53	20.000	5870.108	5870.108	FX-1000991	0.000
2017/08/01 04:54	20.000	5870.108	5870.108	FX-1000992	0.000
2017/08/01 04:55	20.000	5870.108	5870.108	FX-1000993	0.000
2017/08/01 04:56	20.000	5870.108	5870.108	FX-1000994	0.000
2017/08/01 04:57	20.000	5870.108	5870.108	FX-1000995	0.000
2017/08/01 04:58	20.000	5870.108	5870.108	FX-1000996	0.000
2017/08/01 04:59	20.000	5870.108	5870.108	FX-1000997	0.000
2017/08/01 05:00	20.000	5870.108	5870.108	FX-1000998	0.000
2017/08/01 05:01	20.000	5870.108	5870.108	FX-1000999	0.000
2017/08/01 05:02	20.000	5870.108	5870.108	FX-1001000	0.000
2017/08/01 05:03	20.000	5870.108	5870.108	FX-1001001	0.000
2017/08/01 05:04	20.000	5870.108	5870.108	FX-1001002	0.000
2017/08/01 05:05	20.000	5870.108	5870.108	FX-1001003	0.000
2017/08/01 05:06	20.000	5870.108	5870.108	FX-1001004	0.000
2017/08/01 05:07	20.000	5870.108	5870.108	FX-1001005	0.000
2017/08/01 05:08	20.000	5870.108	5870.108	FX-1001006	0.000
2017/08/01 05:09	20.000	5870.108	5870.108	FX-1001007	0.000
2017/08/01 05:10	20.000	5870.108	5870.108	FX-1001008	0.000
2017/08/01 05:11	20.000	5870.108	5870.108	FX-1001009	0.000
2017/08/01 05:12	20.000	5870.108	5870.108	FX-1001010	0.000
2017/08/01 05:13	20.000	5870.108	5870.108	FX-1001011	0.000
2017/08/01 05:14	20.000	5870.108	5870.108	FX-1001012	0.000
2017/08/01 05:15	20.000	5870.108	5870.108	FX-1001013	0.000
2017/08/01 05:16	20.000	5870.108	5870.108	FX-1001014	0.000
2017/08/01 05:17	20.000	5870.108	5870.108	FX-1001015	0.000
2017/08/01 05:18	20.000	5870.108	5870.108	FX-1001016	0.000
2017/08/01 05:19	20.000	5870.108	5870.108	FX-1001017	0.000
2017/08/01 05:20	20.000	5870.108	5870.108	FX-1001018	0.000
2017/08/01 05:21	20.000	5870.108	5870.108	FX-1001019	0.000
2017/08/01 05:22	20.000	5870.108	5870.108	FX-1001020	0.000
2017/08/01 05:23	20.000	5870.108	5870.108	FX-1001021	0.000
2017/08/01 05:24	20.000	5870.108	5870.108	FX-1001022	0.000
2017/08/01 05:25	20.000	5870.108	5870.108	FX-1001023	0.000
2017/08/01 05:26	20.000	5870.108	5870.108	FX-1001024	0.000
2017/08/01 05:27	20.000	5870.108	5870.108	FX-1001025	0.000
2017/08/01 05:28	20.000	5870.108	5870.108	FX-1001026	0.000
2017/08/01 05:29	20.000	5870.108	5870.108	FX-1001027	0.000
2017/08/01 05:30	20.000	5870.108	5870.108	FX-1001028	0.000
2017/08/01 05:31	20.000	5870.108	5870.108	FX-1001029	0.000
2017/08/01 05:32	20.000	5870.108	5870.108	FX-1001030

6/28/2014 0:14	10.000	5825.108	5825.108	FI-1404002	0.000
6/28/2014 0:14	10.000	5825.108	5825.108	FI-2000878	0.000
6/28/2014 0:14	10.000	5825.108	5825.108	FI-2000879	0.000
6/28/2014 0:14	10.000	5825.108	5825.108	FI-1404007	0.000
6/28/2014 0:14	10.000	5825.105	5825.105	FI-2000013	0.000
6/28/2014 0:14	10.000	5825.105	5825.105	FI-2000014	0.000
6/28/2014 0:14	10.000	5825.105	5825.105	FI-1404009	0.000
6/28/2014 0:14	10.000	5825.107	5825.107	FI-2000880	0.000
6/28/2014 0:14	10.000	5825.107	5825.107	FI-2000881	0.000
6/28/2014 0:14	10.000	5825.108	5825.108	FI-2000882	0.000
6/28/2014 0:14	10.000	5825.108	5825.108	FI-2000883	0.000
6/28/2014 0:14	10.000	5825.108	5825.108	FI-2000884	0.000
6/28/2014 0:14	10.000	5825.108	5825.108	FI-2000885	0.000
6/28/2014 0:14	10.000	5825.108	5825.108	FI-2000886	0.000
6/28/2014 0:14	10.000	5825.108	5825.108	FI-2000887	0.000
6/28/2014 0:14	10.000	5825.108	5825.108	FI-2000888	0.000
6/28/2014 0:14	10.000	5825.108	5825.108	FI-2000889	0.000
6/28/2014 0:14	10.000	5825.108	5825.108	FI-1404010	0.000
6/28/2014 0:14	10.000	5825.108	5825.108	FI-2000890	0.000
6/28/2014 0:14	10.000	5825.108	5825.108	FI-2000891	0.000
6/28/2014 0:14	10.000	5825.108	5825.108	FI-2000892	0.000
6/28/2014 0:14	10.000	5825.108	5825.108

02/06/2014 0:57	10.000	5825.105	5825.105	FX-1434600	0.000
02/06/2014 0:58	10.000	5825.105	5825.105	FX-1434800	0.000
02/06/2014 1:00	10.000	5825.107	5825.107	FX-1435000	0.000
02/06/2014 1:04	10.000	5825.107	5825.107	FX-1435700	0.000
02/06/2014 1:04	10.000	5825.107	5825.107	FX-1435702	0.000
02/06/2014 1:04	10.000	5825.107	5825.107	FX-1435704	0.000
02/06/2014 1:04	10.000	5825.107	5825.107	FX-1435812	0.000
02/06/2014 1:04	10.000	5825.107	5825.107	FX-1435816	0.000
02/06/2014 1:04	10.000	5825.107	5825.107	FX-1435818	0.000
02/06/2014 1:05	10.000	5825.108	5825.108	FX-1436000	0.000
02/06/2014 1:05	10.000	5825.108	5825.108	FX-1436002	0.000
02/06/2014 1:05	10.000	5825.108	5825.108	FX-1436004	0.000
02/06/2014 1:05	10.000	5825.108	5825.108

8/28/2013 13:22	19.996	5835.337	5835.337	71.9930556	0.264
8/28/2013 13:23	19.995	5835.333	5835.333	71.99375	0.268
8/28/2013 13:24	19.995	5835.333	5835.333	71.9944444	0.268
8/28/2013 13:25	19.997	5835.337	5835.337	71.9951389	0.264
8/28/2013 13:26	19.996	5835.335	5835.335	71.9958333	0.266
8/28/2013 13:27	19.998	5835.331	5835.331	71.9965278	0.27
8/28/2013 13:28	19.996	5835.335	5835.335	71.9972222	0.266
8/28/2013 13:29	19.994	5835.346	5835.346	71.9979167	0.255
8/28/2013 13:30	19.995	5835.331	5835.331	71.9986111	0.27
8/28/2013 13:31	19.996	5835.333	5835.333	71.9993056	0.268
8/28/2013 13:32	19.996	5835.335	5835.335	72	0.266
8/28/2013 13:33	19.995	5835.333	5835.333	72.0006944	0.268
8/28/2013 13:34	19.998	5835.334	5835.334	72.0013889	0.267
8/28/2013 13:35	19.994	5835.334	5835.334	72.0020833	0.267
8/28/2013 13:36	19.994	5835.337	5835.337	72.0027778	0.264
8/28/2013 13:37	19.995	5835.333	5835.333	72.0034722	0.268
8/28/2013 13:38	19.997	5835.333	5835.333	72.0041667	0.268
8/28/2013 13:39	19.993	5835.332	5835.332	72.0048611	0.269
8/28/2013 13:40	19.994	5835.333	5835.333	72.0055556	0.268
8/28/2013 13:41	19.994	5835.335	5835.335	72.00625	0.266
8/28/2013 13:42	19.993	5835.334	5835.334	72.0069444	0.267
8/28/2013 13:43	19.993	5835.333	5835.333	72.0076389	0.268
8/28/2013 13:44	19.995	5835.338	5835.338	72.0083333	0.263
8/28/2013 13:45	19.995	5835.335	5835.335	72.0090278	0.266
8/28/2013 13:46	19.995	5835.335	5835.335	72.0097222	0.266
8/28/2013 13:47	19.997	5835.335	5835.335	72.0104167	0.266
8/28/2013 13:48	19.995	5835.334	5835.334	72.0111111	0.267
8/28/2013 13:49	19.995	5835.333	5835.333	72.0118056	0.268
8/28/2013 13:50	19.994	5835.331	5835.331	72.0125	0.27
8/28/2013 13:51	19.994	5835.332	5835.332	72.0131944	0.269
8/28/2013 13:52	19.993	5835.34	5835.34	72.0138889	0.261
8/28/2013 13:53	19.992	5835.346	5835.346	72.0145833	0.255
8/28/2013 13:54	19.99	5835.343	5835.343	72.0152778	0.258
8/28/2013 13:55	20.001	5835.377	5835.377	72.0159722	0.224
8/28/2013 13:56	20.016	5835.375	5835.375	72.0166667	0.226
8/28/2013 13:57	20.025	5835.377	5835.377	72.0173611	0.224
8/28/2013 13:58	20.017	5835.344	5835.344	72.0180556	0.257
8/28/2013 13:59	20.005	5835.333	5835.333	72.01875	0.268
8/28/2013 14:00	19.999	5835.333	5835.333	72.0194444	0.268
8/28/2013 14:01	19.999	5835.334	5835.334	72.0201389	0.267
8/28/2013 14:02	19.998	5835.335	5835.335	72.0208333	0.266
8/28/2013 14:03	19.993	5835.334	5835.334	72.0215278	0.267
8/28/2013 14:04	19.995	5835.333	5835.333	72.0222222	0.268
8/28/2013 14:05	19.995	5835.333	5835.333	72.0229167	0.268
8/28/2013 14:06	19.995	5835.334	5835.334	72.0236111	0.267
8/28/2013 14:07	19.994	5835.329	5835.329	72.0243056	0.272
8/28/2013 14:08	19.993	5835.33	5835.33	72.025	0.271
8/28/2013 14:09	19.993	5835.333	5835.333	72.0256944	0.268
8/28/2013 14:10	19.992	5835.333	5835.333	72.0263889	0.268
8/28/2013 14:11	19.992	5835.331	5835.331	72.0270833	0.27
8/28/2013 14:12	19.992	5835.333	5835.333	72.0277778	0.268
8/28/2013 14:13	19.993	5835.333	5835.333	72.0284722	0.268
8/28/2013 14:14	19.992	5835.335	5835.335	72.0291667	0.266
8/28/2013 14:15	19.992	5835.336	5835.336	72.0298611	0.265
8/28/2013 14:16	19.989	5835.333	5835.333	72.0305556	0.268
8/28/2013 14:17	19.99	5835.332	5835.332	72.03125	0.269
8/28/2013 14:18	19.994	5835.336	5835.336	72.0319444	0.265
8/28/2013 14:19	19.993	5835.333	5835.333	72.0326389	0.268
8/28/2013 14:20	19.99	5835.334	5835.334	72.0333333	0.267
8/28/2013 14:21	19.99	5835.333	5835.333	72.0340278	0.268
8/28/2013 14:22	19.993	5835.333	5835.333	72.0347222	0.268
8/28/2013 14:23	19.992	5835.332	5835.332	72.0354167	0.269
8/28/2013 14:24	19.993	5835.333	5835.333	72.0361111	0.268
8/28/2013 14:25	19.992	5835.333	5835.333	72.0368056	0.268
8/28/2013 14:26	19.99	5835.331	5835.331	72.0375	0.27
8/28/2013 14:27	19.992	5835.33	5835.33	72.0381944	0.271
8/28/2013 14:28	19.994	5835.332	5835.332	72.0388889	0.269
8/28/2013 14:29	19.99	5835.334	5835.334	72.0395833	0.267
8/28/2013 14:30	19.993	5835.335	5835.335	72.0402778	0.266
8/28/2013 14:31	19.993	5835.333	5835.333	72.0409722	0.268
8/28/2013 14:32	19.993	5835.333	5835.333	72.0416667	0.268
8/28/2013 14:33	19.995	5835.331	5835.331	72.0423611	0.27
8/28/2013 14:34	19.995	5835.332	5835.332	72.0430556	0.269
8/28/2013 14:35	19.994	5835.332	5835.332	72.04375	0.269
8/28/2013 14:36	19.992	5835.332	5835.332	72.0444444	0.269
8/28/2013 14:37	19.994	5835.329	5835.329	72.0451389	0.272
8/28/2013 14:38	19.994	5835.332	5835.332	72.0458333	0.269
8/28/2013 14:39	19.993	5835.337	5835.337	72.0465278	0.264
8/28/2013 14:40	19.994	5835.337	5835.337	72.0472222	0.264
8/28/2013 14:41	19.995	5835.338	5835.338	72.0479167	0.263
8/28/2013 14:42	19.995	5835.338	5835.338	72.0486111	0.263
8/28/2013 14:43	19.992	5835.337	5835.337	72.0493056	0.264
8/28/2013 14:44	19.994	5835.338	5835.338	72.05	0.263
8/28/2013 14:45	19.992	5835.338	5835.338	72.0506944	0.263
8/28/2013 14:46	19.994	5835.337	5835.337	72.0513889	0.264
8/28/2013 14:47	19.995	5835.337	5835.337	72.0520833	0.264
8/28/2013 14:48	19.994	5835.337	5835.337	72.0527778	0.264
8/28/2013 14:49	19.992	5833.342	5833.342	72.0534722	2.259
8/28/2013 14:50	19.999	5833.259	5833.259	72.0541667	2.342
8/28/2013 14:51	20.016	5833.253	5833.253	72.0548611	2.348
8/28/2013 14:52	20.047	5833.239	5833.239	72.0555556	2.362
8/28/2013 14:53	20.078	5833.247	5833.247	72.05625	2.354
8/28/2013 14:54	20.108	5833.231	5833.231	72.0569444	2.37
8/28/2013 14:55	20.138	5833.243	5833.243	72.0576389	2.358
8/28/2013 14:56	20.166	5833.238	5833.238	72.0583333	2.363
8/28/2013 14:57	20.192	5833.236	5833.236	72.0590278	2.365
8/28/2013 14:58	20.212	5833.217	5833.217	72.0597222	2.384
8/28/2013 14:59	20.228	5833.218	5833.218	72.0604167	2.383
8/28/2013 15:00	20.243	5833.214	5833.214	72.0611111	2.387
8/28/2013 15:01	20.257	5833.229	5833.229	72.0618056	2.372
8/28/2013 15:02	20.272	5833.222	5833.222	72.0625	2.379
8/28/2013 15:03	20.285	5833.216	5833.216	72.0631944	2.385
8/28/2013 15:04	20.296	5833.226	5833.226	72.0638889	2.375
8/28/2013 15:05	20.309	5833.215	5833.215	72.0645833	2.386
8/28/2013 15:06	20.318	5833.208	5833.208	72.0652778	2.393
8/28/2013 15:07	20.325	5833.208	5833.208	72.0659722	2.393
8/28/2013 15:08	20.333	5833.207	5833.207	72.0666667	2.394
8/28/2013 15:09	20.339	5833.202	5833.202	72.0673611	2.399
8/28/2013 15:10	20.343	5833.205	5833.205	72.0680556	2.396
8/28/2013 15:11	20.35	5833.196	5833.196	72.06875	2.405
8/28/2013 15:12	20.356	5833.193	5833.193	72.0694444	2.408
8/28/2013 15:13	20.359	5833.197	5833.197	72.0701389	2.404
8/28/2013 15:14	20.368	5833.208	5833.208	72.0708333	2.393
8/28/2013 15:15	20.371	5833.214	5833.214	72.0715278	2.387
8/28/2013 15:16	20.374	5833.195	5833.195	72.0722222	2.406
8/28/2013 15:17	20.378	5833.199	5833.199	72.0729167	2.402
8/28/2013 15:18	20.381	5833.191	5833.191	72.0736111	2.41
8/28/2013 15:19	20.383	5833.204	5833.204	72.0743056	2.397
8/28/2013 15:20	20.386	5833.198	5833.198	72.075	2.403
8/28/2013 15:21	20.389	5833.199	5833.199	72.0756944	2.402
8/28/2013 15:22	20.393	5833.198	5833.198	72.0763889	2.403
8/28/2013 15:23	20.395	5833.197	5833.197	72.0770833	2.404
8/28/2013 15:24	20.398	5833.198	5833.198	72.0777778	2.403
8/28/2013 15:25	20.402	5833.192	5833.192	72.0784722	2.409
8/28/2013 15:26	20.403	5833.197	5833.197	72.0791667	2.404
8/28/2013 15:27	20.404	5833.196	5833.196	72.0798611	2.405
8/28/2013 15:28	20.411	5833.188	5833.188	72.0805556	2.413
8/28/2013 15:29	20.408	5833.196	5833.196	72.08125	2.405
8/28/2013 15:30	20.41	5833.186	5833.186	72.0819444	2.415
8/28/2013 15:31	20.41	5833.191	5833.191	72.0826389	2.41
8/28/2013 15:32	20.414	5833.194	5833.194	72.0833333	2.407
8/28/2013 15:33	20.416	5833.187	5833.187	72.0840278	2.414
8/28/2013 15:34	20.418	5833.193	5833.193	72.0847222	2.408
8/28/2013 15:35	20.419	5833.191	5833.191	72.0854167	2.41
8/28/2013 15:36	20.421	5833.201	5833.201	72.0861111	2.4
8/28/2013 15:37	20.421	5833.201	5833.201	72.0868056	2.4
8/28/2013 15:38	20.424	5833.197	5833.197	72.0875	2.404
8/28/2013 15:39	20.423	5833.192	5833.192	72.0881944	2.409
8/28/2013 15:40	20.43	5833.201	5833.201	72.0888889	2.4
8/28/2013 15:41	20.426	5833.19	5833.19	72.0895833	2.411
8/28/2013 15:42	20.428	5833.2	5833.2	72.0902778	2.401
8/28/2013 15:43	20.428	5833.193	5833.193	72.0909722	2.408
8/28/2013 15:44	20.431	5833.186	5833.186	72.0916667	2.415
8/28/2013 15:45	20.431	5833.191	5833.191	72.0923611	2.41
8/28/2013 15:46	20.434	5833.187	5833.187	72.0930556	2.414
8/28/2013 15:47	20.43	5833.189	5833.189	72.09375	2.412
8/28/2013 15:48	20.433	5833.187	5833.187	72.0944444	2.414
8/28/2013 15:49	20.436	5833.179	5833.179	72.0951389	2.422
8/28/2013 15:50	20.437	5833.181	5833.181	72.0958333	2.42
8/28/2013 15:51	20.436	5833.175	5833.175	72.0965278	2.426
8/28/2013 15:52	20.434	5833.19	5833.19	72.0972222	2.411
8/28/2013 15:53	20.435	5833.179	5833.179	72.0979167	2.422
8/28/2013 15:54	20.438	5833.178	5833.178	72.0986111	2.423
8/28/2013 15:55	20.436	5833.183	5833.183	72.0993056	2.418
8/28/2013 15:56	20.435	5833.185	5833.185	72.1	2.416
8/28/2013 15:57	20.438	5833.185	5833.185	72.1006944	2.416
8/28/2013 15:58	20.44	5833.192	5833.192	72.1013889	2.409
8/28/2013 15:59	20.443	5833.184	5833.184	72.1020833	2.417
8/28/2013 16:00	20.439	5833.191	5833.191	72.1027778	2.41
8/28/2013 16:01	20.443	5833.188	5833.188	72.1034722	2.413
8/28/2013 16:02	20.443	5833.19	5833.19	72.1041667	2.411
8/28/2013 16:03	20.444	5833.194	5833.194	72.1048611	2.407
8/28/2013 16:04	20.446	5833.186	5833.186	72.1055556	2.415
8/28/2013 16:05	20.446	5833.184	5833.184	72.10625	2.417
8/28/2013 16:06	20.446	5833.193	5833.193	72.1069444	2.408
8/28/2013 16:07	20.446	5833.181	5833.181	72.1076389	2.42
8/28/2013 16:08	20.444	5833.199	5833.199	72.1083333	2.402
8/28/2013 16:09	20.444	5833.182	5833.182	72.1090278	2.419
8/28/2013 16:10	20.445	5833.18	5833.18	72.1097222	2.421
8/28/2013 16:11	20.447	5833.177	5833.177	72.1104167	2.424
8/28/2013 16:12	20.446	5833.179	5833.179	72.1111111	2.422
8/28/2013 16:13	20.449	5833.196	5833.196	72.1118056	2.405
8/28/2013 16:14	20.444	5833.21	5833.21	72.1125	2.391
8/28/2013 16:15	20.443	5833.19	5833.19	72.1131944	2.411
8/28/2013 16:16	20.448	5833.192	5833.192	72.1138889	2.409
8/28/2013 16:17	20.446	5833.181	5833.181	72.1145833	2.42
8/28/2013 16:18	20.447	5833.186	5833.186	72.1152778	2.415
8/28/2013 16:19	20.445	5833.176	5833.176	72.1159722	2.425
8/28/2013 16:20	20.446	5833.2	5833.2	72.1166667	2.401
8/28/2013 16:21	20.447	5833.179	5833.179	72.1173611	2.422
8/28/2013 16:22	20.446	5833.183	5833.183	72.1180556	2.418
8/28/2013 16:23	20.446	5833.191	5833.191	72.11875	2.41
8/28/2013 16:24	20.448	5833.182	5833.182	72.1194444	2.419
8/28/2013 16:25	20.449	5833.175	5833.175	72.1201389	2.426
8/28/2013 16:26	20.45	5833.189	5833.189	72.1208333	2.412
8/28/2013 16:27	20.447	5833.189	5833.189	72.1215278	2.412
8/28/2013 16:28	20.452	5833.189	5833.189	72.1222222	2.412
8/28/2013 16:29	20.454	5833.192	5833.192	72.1229167	2.409
8/28/2013 16:30	20.45	5833.188	5833.188	72.1236111	2.413
8/28/2013 16:31	20.453	5833.179	5833.179	72.1243056	2.422
8/28/2013 16:32	20.453	5833.188	5833.188	72.125	2.413
8/28/2013 16:33	20.453	5833.171	5833.171	72.1256944	2.43
8/28/2013 16:34	20.454	5833.179	5833.179	72.1263889	2.422
8/28/2013 16:35	20.455	5833.18	5833.18	72.1270833	2.421
8/28/2013 16:36	20.453	5833.179	5833.179	72.1277778	2.422
8/28/2013 16:37	20.452	5833.197	5833.197	72.1284722	2.404
8/28/2013 16:38	20.454	5833.196	5833.196	72.1291667	2.405
8/28/2013 16:39	20.454	5833.274	5833.274	72.1298611	2.327
8/28/2013 16:40	20.454	5833.333	5833.333	72.1305556	2.268
8/28/2013 16:41	20.455	5833.313	5833.313	72.13125	2.288
8/28/2013 16:42	20.453	5833.318	5833.318	72.1319444	2.283
8/28/2013 16:43	20.455	5833.336	5833.336	72.1326389	2.265
8/28/2013 16:44	20.455	5833.306	5833.306	72.1333333	2.295
8/28/2013 16:45	20.456	5833.297	5833.297	72.1340278	2.304
8/28/2013 16:46	20.454	5833.31	5833.31	72.1347222	2.291
8/28/2013 16:47	20.454	5833.333	5833.333	72.1354167	2.268
8/28/2013 16:48	20.456	5833.308	5833.308	72.1361111	2.293
8/28/2013 16:49	20.458	5833.314	5833.314	72.1368056	2.287
8/28/2013 16:50	20.456	5833.337	5833.337	72.1375	2.264
8/28/2013 16:51	20.458	5833.326	5833.326	72.1381944	2.275
8/28/2013 16:52	20.458	5833.339	5833.339	72.1388889	2.262
8/28/2013 16:53	20.462	5833.291	5833.291	72.1395833	2.31
8/28/2013 16:54	20.461	5833.321	5833.321	72.1402778	2.28
8/28/2013 16:55	20.461	5833.338	5833.338	72.1409722	2.263
8/28/2013 16:56	20.461	5833.349	5833.349	72.1416667	2.252
8/28/2013 16:57	20.463	5833.329	5833.329	72.1423611	2.272
8/28/2013 16:58	20.462	5833.343	5833.343	72.1430556	2.258
8/28/2013 16:59	20.463	5833.349	5833.349	72.14375	2.252
8/28/2013 17:00	20.464	5833.329	5833.329	72.1444444	2.272
8/28/2013 17:01	20.463	5833.35	5833.35	72.1451389	2.251
8/28/2013 17:02	20.47	5833.337	5833.337	72.1458333	2.264
8/28/2013 17:03	20.467	5833.313	5833.313	72.1465278	2.288
8/28/2013 17:04	20.468	5833.35	5833.35	72.1472222	2.251
8/28/2013 17:05	20.465	5833.339	5833.339	72.1479167	2.262
8/28/2013 17:06	20.466	5833.33	5833.33	72.1486111	2.271
8/28/2013 17:07	20.47	5833.328	5833.328	72.1493056	2.273
8/28/2013 17:08	20.471	5833.337	5833.337	72.15	2.264
8/28/2013 17:09	20.471	5833.318	5833.318	72.1506944	2.283
8/28/2013 17:10	20.472	5833.331	5833.331	72.1513889	2.27
8/28/2013 17:11	20.47	5833.314	5833.314	72.1520833	2.287
8/28/2013 17:12	20.473	5833.325	5833.325	72.1527778	2.276
8/28/2013 17:13	20.471	5833.321	5833.321	72.1534722	2.28
8/28/2013 17:14	20.475	5833.333	5833.333	72.1541667	2.268
8/28/2013 17:15	20.471	5833.342	5833.342	72.1548611	2.259
8/28/2013 17:16	20.472	5833.337	5833.337	72.1555556	2.264
8/28/2013 17:17	20.473	5833.333	5833.333	72.15625	2.268
8/28/2013 17:18	20.474	5833.327	5833.327	72.1569444	2.274
8/28/2013 17:19	20.473	5833.326	5833.326	72.1576389	2.275
8/28/2013 17:20	20.473	5833.335	5833.335	72.1583333	2.266
8/28/2013 17:21	20.472	5833.314	5833.314	72.1590278	2.287
8/28/2013 17:22	20.473	5833.332	5833.332	72.1597222	2.269
8/28/2013 17:23	20.473	5833.311	5833.311	72.1604167	2.29
8/28/2013 17:24	20.473	5833.327	5833.327	72.1611111	2.274
8/28/2013 17:25	20.473	5833.312	5833.312	72.1618056	2.289
8/28/2013 17:26	20.472	5833.33	5833.33	72.1625	2.271
8/28/2013 17:27	20.473	5833.312	5833.312	72.1631944	2.289
8/28/2013 17:28	20.471	5833.33	5833.33	72.1638889	2.271
8/28/2013 17:29	20.471	5833.339	5833.339	72.1645833	2.262
8/28/2013 17:30	20.474	5833.338	5833.338	72.1652778	2.263
8/28/2013 17:31	20.472	5833.327	5833.327	72.1659722	2.274
8/28/2013 17:32	20.471	5833.317	5833.317	72.1666667	2.284
8/28/2013 17:33	20.473	5833.331	5833.331	72.1673611	2.27
8/28/2013 17:34	20.469	5833.332	5833.332	72.1680556	2.269
8/28/2013 17:35	20.471	5833.32	5833.32	72.16875	2.281
8/28/2013 17:36	20.472	5833.341	5833.341	72.1694444	2.26
8/28/2013 17:37	20.475	5833.325	5833.325	72.1701389	2.276
8/28/2013 17:38	20.471	5833.34	5833.34	72.1708333	2.261
8/28/2013 17:39	20.473	5833.33	5833.33	72.1715278	2.271
8/28/2013 17:40	20.475	5833.337	5833.337	72.1722222	2.264
8/28/2013 17:41	20.473	5833.33	5833.33	72.1729167	2.271
8/28/2013 17:42	20.474	5833.33	5833.33	72.1736111	2.271
8/28/2013 17:43	20.477	5833.336	5833.336	72.1743056	2.265
8/28/2013 17:44	20.475	5833.321	5833.321	72.175	2.28
8/28/2013 17:45	20.476	5833.338	5833.338	72.1756944	2.263
8/28/2013 17:46	20.475	5833.315	5833.315	72.1763889	2.286
8/28/2013 17:47	20.477	5833.326	5833.326	72.1770833	2.275
8/28/2013 17:48	20.477	5833.318	5833.318	72.1777778	2.283
8/28/2013 17:49	20.475	5833.334	5833.334	72.1784722	2.267
8/28/2013 17:50	20.475	5833.326	5833.326	72.1791667	2.275
8/28/2013 17:51	20.475	5833.325	5833.325	72.1798611	2.276
8/28/2013 17:52	20.477	5833.33	5833.33	72.1805556	2.271
8/28/2013 17:53	20.473	5833.312	5833.312	72.18125	2.289
8/28/2013 17:54	20.474	5833.317	5833.317	72.1819444	2.284
8/28/2013 17:55	20.475	5833.338	5833.338	72.1826389	2.263
8/28/2013 17:56	20.473	5833.335	5833.335	72.1833333	2.266
8/28/2013 17:57	20.475	5833.345	5833.345	72.1840278	2.256
8/28/2013 17:58	20.477	5833.343	5833.343	72.1847222	2.258
8/28/2013 17:59	20.474	5833.339	5833.339	72.1854167	2.262
8/28/2013 18:00	20.479	5833.339	5833.339	72.1861111	2.262
8/28/2013 18:01	20.476	5833.325	5833.325	72.1868056	2.276
8/28/2013 18:02	20.478	5833.33	5833.33	72.1875	2.271
8/28/2013 18:03	20.478	5833.33	5833.33	72.1881944	2.271
8/28/2013 18:04	20.477	5833.35	5833.35	72.1888889	2.251
8/28/2013 18:05	20.477	5833.334	5833.334	72.1895833	2.267
8/28/2013 18:06	20.475	5833.328	5833.328	72.1902778	2.273
8/28/2013 18:07	20.478	5833.324	5833.324	72.1909722	2.277
8/28/2013 18:08	20.476	5833.333	5833.333	72.1916667	2.268
8/28/2013 18:09	20.477	5833.331	5833.331	72.1923611	2.27
8/28/2013 18:10	20.476	5833.308	5833.308	72.1930556	2.293
8/28/2013 18:11	20.477	5833.325	5833.325	72.19375	2.276
8/28/2013 18:12	20.477	5833.313	5833.313	72.1944444	2.288
8/28/2013 18:13	20.478	5833.323	5833.323	72.1951389	2.278
8/28/2013 18:14	20.477	5833.33	5833.33	72.1958333	2.271
8/28/2013 18:15	20.476	5833.331	5833.331	72.1965278	2.27
8/28/2013 18:16	20.477	5833.33	5833.33	72.1972222	2.271
8/28/2013 18:17	20.478	5833.338	5833.338	72.1979167	2.263
8/28/2013 18:18	20.477	5833.329	5833.329	72.1986111	2.272
8/28/2013 18:19	20.477	5833.315	5833.315	72.1993056	2.286
8/28/2013 18:20	20.479	5833.333	5833.333	72.2	2.268
8/28/2013 18:21	20.478	5833.303	5833.303	72.2006944	2.298
8/28/2013 18:22	20.475	5833.318	5833.318	72.2013889	2.283
8/28/2013 18:23	20.478	5833.328	5833.328	72.2020833	2.273
8/28/2013 18:24	20.481	5833.322	5833.322	72.2027778	2.279
8/28/2013 18:25	20.478	5833.328	5833.328	72.2034722	2.273
8/28/2013 18:26	20.478	5833.33	5833.33	72.2041667	2.271
8/28/2013 18:27	20.479	5833.323	5833.323	72.2048611	2.278
8/28/2013 18:28	20.48	5833.321	5833.321	72.2055556	2.28
8/28/2013 18:29	20.48	5833.329	5833.329	72.20625	2.272
8/28/2013 18:30	20.478	5833.332	5833.332	72.2069444	2.269
8/28/2013 18:31	20.478	5833.33	5833.33	72.2076389	2.271
8/28/2013 18:32	20.477	5833.342	5833.342	72.2083333	2.259
8/28/2013 18:33	20.481	5833.333	5833.333	72.2090278	2.268
8/28/2013 18:34	20.481	5833.316	5833.316	72.2097222	2.285
8/28/2013 18:35	20.476	5833.335	5833.335	72.2104167	2.266
8/28/2013 18:36	20.478	5833.322	5833.322	72.2111111	2.279
8/28/2013 18:37	20.481	5833.325	5833.325	72.2118056	2.276
8/28/2013 18:38	20.479	5833.32	5833.32	72.2125	2.281
8/28/2013 18:39	20.481	5833.306	5833.306	72.2131944	2.295
8/28/2013 18:40	20.481	5833.32	5833.32	72.2138889	2.281
8/28/2013 18:41	20.479	5833.323	5833.323	72.2145833	2.278
8/28/2013 18:42	20.477	5833.32	5833.32	72.2152778	2.281
8/28/2013 18:43	20.479	5833.318	5833.318	72.2159722	2.283
8/28/2013 18:44	20.478	5833.328	5833.328	72.2166667	2.273
8/28/2013 18:45	20.479	5833.327	5833.327	72.2173611	2.274
8/28/2013 18:46	20.475	5833.325	5833.325	72.2180556	2.276
8/28/2013 18:47	20.477	5833.333	5833.333	72.21875	2.268
8/28/2013 18:48	20.479	5833.337	5833.337	72.2194444	2.264
8/28/2013 18:49	20.476	5833.331	5833.331	72.2201389	2.27
8/28/2013 18:50	20.478	5833.324	5833.324	72.2208333	2.277
8/28/2013 18:51	20.48	5833.336	5833.336	72.2215278	2.265
8/28/2013 18:52	20.479	5833.333	5833.333	72.2222222	2.268
8/28/2013 18:53	20.479	5833.317	5833.317	72.2229167	2.284
8/28/2013 18:54	20.477	5833.324	5833.324	72.2236111	2.277
8/28/2013 18:55	20.477	5833.328	5833.328	72.2243056	2.273
8/28/2013 18:56	20.478	5833.325	5833.325	72.225	2.276
8/28/2013 18:57	20.478	5833.331	5833.331	72.2256944	2.27
8/28/2013 18:58	20.479	5833.339	5833.339	72.2263889	2.262
8/28/2013 18:59	20.478	5833.339	5833.339	72.2270833	2.262
8/28/2013 19:00	20.481	5833.328	5833.328	72.2277778	2.273
8/28/2013 19:01	20.476	5833.333	5833.333	72.2284722	2.268
8/28/2013 19:02	20.48	5833.313	5833.313	72.2291667	2.288
8/28/2013 19:03	20.479	5833.319	5833.319	72.2298611	2.282
8/28/2013 19:04	20.478	5833.321	5833.321	72.2305556	2.28
8/28/2013 19:05	20.481	5833.33	5833.33	72.23125	2.271
8/28/2013 19:06	20.48	5833.321	5833.321	72.2319444	2.28
8/28/2013 19:07	20.482	5833.33	5833.33	72.2326389	2.271
8/28/2013 19:08	20.48	5833.315	5833.315	72.2333333	2.286
8/28/2013 19:09	20.481	5833.329	5833.329	72.2340278	2.272
8/28/2013 19:10	20.479	5833.338	5833.338	72.2347222	2.263
8/28/2013 19:11	20.481	5833.305	5833.305	72.2354167	2.296
8/28/2013 19:12	20.48	5833.331	5833.331	72.2361111	2.27
8/28/2013 19:13	20.479	5833.314	5833.314	72.2368056	2.287
8/28/2013 19:14	20.479	5833.313	5833.313	72.2375	2.288
8/28/2013 19:15	20.477	5833.336	5833.336	72.2381944	2.265
8/28/2013 19:16	20.478	5833.317	5833.317	72.2388889	2.284
8/28/2013 19:17	20.478	5833.308	5833.308	72.2395833	2.293
8/28/2013 19:18	20.48	5833.318	5833.318	72.2402778	2.283
8/28/2013 19:19	20.479	5833.328	5833.328	72.2409722	2.273
8/28/2013 19:20	20.479	5833.325	5833.325	72.2416667	2.276
8/28/2013 19:21	20.477	5833.333	5833.333	72.2423611	2.268
8/28/2013 19:22	20.478	5833.319	5833.319	72.2430556	2.282
8/28/2013 19:23	20.479	5833.331	5833.331	72.24375	2.27
8/28/2013 19:24	20.479	5833.34	5833.34	72.2444444	2.261
8/28/2013 19:25	20.479	5833.32	5833.32	72.2451389	2.281
8/28/2013 19:26	20.48	5833.322	5833.322	72.2458333	2.279
8/28/2013 19:27	20.479	5833.328	5833.328	72.2465278	2.273
8/28/2013 19:28	20.478	5833.325	5833.325	72.2472222	2.276
8/28/2013 19:29	20.48	5833.319	5833.319	72.2479167	2.282
8/28/2013 19:30	20.482	5833.323	5833.323	72.2486111	2.278
8/28/2013 19:31	20.478	5833.337	5833.337	72.2493056	2.264
8/28/2013 19:32	20.479	5833.317	5833.317	72.25	2.284
8/28/2013 19:33	20.479	5833.323	5833.323	72.2506944	2.278
8/28/2013 19:34	20.478	5833.318	5833.318	72.2513889	2.283
8/28/2013 19:35	20.479	5833.315	5833.315	72.2520833	2.286
8/28/2013 19:36	20.478	5833.312	5833.312	72.2527778	2.289
8/28/2013 19:37	20.479	5833.326	5833.326	72.2534722	2.275
8/28/2013 19:38	20.481	5833.315	5833.315	72.2541667	2.286
8/28/2013 19:39	20.478	5833.315	5833.315	72.2548611	2.286
8/28/2013 19:40	20.48	5833.323	5833.323	72.2555556	2.278
8/28/2013 19:41	20.481	5833.32	5833.32	72.25625	2.281
8/28/2013 19:42	20.48	5833.32	5833.32	72.2569444	2.281
8/28/2013 19:43	20.479	5833.329	5833.329	72.2576389	2.272
8/28/2013 19:44	20.481	5833.322	5833.322	72.2583333	2.279
8/28/2013 19:45	20.478	5833.333	5833.333	72.2590278	2.268
8/28/2013 19:46	20.48	5833.318	5833.318	72.2597222	2.283

8/16/2013 00:07	20.175	1013.100	1013.100	70.4444667	0.000
8/16/2013 00:08	20.25	1013.107	1013.107	70.4555444	0.073
8/16/2013 00:09	20.325	1013.114	1013.114	70.4666222	0.146
8/16/2013 00:10	20.400	1013.120	1013.120	70.4777000	0.219
8/16/2013 00:11	20.475	1013.127	1013.127	70.4888889	0.292
8/16/2013 00:12	20.550	1013.134	1013.134	70.4999667	0.365
8/16/2013 00:13	20.625	1013.140	1013.140	70.5110444	0.438
8/16/2013 00:14	20.700	1013.147	1013.147	70.5221222	0.512
8/16/2013 00:15	20.775	1013.154	1013.154	70.5332778	0.585
8/16/2013 00:16	20.850	1013.160	1013.160	70.5443556	0.658
8/16/2013 00:17	20.925	1013.167	1013.167	70.5554667	0.731
8/16/2013 00:18	21.000	1013.174	1013.174	70.5665444	0.804
8/16/2013 00:19	21.075	1013.180	1013.180	70.5776222	0.877
8/16/2013 00:20	21.150	1013.187	1013.187	70.5887889	0.950
8/16/2013 00:21	21.225	1013.194	1013.194	70.5998667	1.023
8/16/2013 00:22	21.300	1013.200	1013.200	70.6109444	1.096
8/16/2013 00:23	21.375	1013.207	1013.207	70.6220222	1.170
8/16/2013 00:24	21.450	1013.214	1013.214	70.6331778	1.243
8/16/2013 00:25	21.525	1013.220	1013.220	70.6442556	1.316
8/16/2013 00:26	21.600	1013.227	1013.227	70.6553667	1.389
8/16/2013 00:27	21.675	1013.234	1013.234	70.6664444	1.462
8/16/2013 00:28	21.750	1013.240	1013.240	70.6775222	1.535
8/16/2013 00:29	21.825	1013.247	1013.247	70.6886889	1.608
8/16/2013 00:30	21.900	1013.254	1013.254	70.6997667	1.681
8/16/2013 00:31	21.975	1013.260	1013.260	70.7108444	1.754
8/16/2013 00:32	22.050	1013.267	1013.267	70.7219222	1.828
8/16/2013 00:33	22.125	1013.274	1013.274	70.7330778	1.901
8/16/2013 00:34	22.200	1013.280	1013.280	70.7441556	1.974
8/16/2013 00:35	22.275	1013.287	1013.287	70.7552667	2.047
8/16/2013 00:36	22.350	1013.294	1013.294	70.7663444	2.120
8/16/2013 00:37	22.425	1013.300	1013.300	70.7774222	2.193
8/16/2013 00:38	22.500	1013.307	1013.307	70.7885889	2.266
8/16/2013 00:39	22.575	1013.314	1013.314	70.7996667	2.339
8/16/2013 00:40	22.650	1013.320	1013.320	70.8107444	2.412
8/16/2013 00:41	22.725	1013.327	1013.327	70.8218222	2.486
8/16/2013 00:42	22.800	1013.334	1013.334	70.8329778	2.559
8/16/2013 00:43	22.875	1013.340	1013.340	70.8440556	2.632
8/16/2013 00:44	22.950	1013.347	1013.347	70.8551667	2.705
8/16/2013 00:45	23.025	1013.354	1013.354	70.8662444	2.778
8/16/2013 00:46	23.100	1013.360	1013.360	70.8773222	2.851
8/16/2013 00:47	23.175	1013.367	1013.367	70.8884889	2.924
8/16/2013 00:48	23.250	1013.374	1013.374	70.8995667	2.997
8/16/2013 00:49	23.325	1013.380	1013.380	70.9106444	3.070
8/16/2013 00:50	23.400	1013.387	1013.387	70.9217222	3.144
8/16/2013 00:51	23.475	1013.394	1013.394	70.9328778	3.217
8/16/2013 00:52	23.550	1013.400	1013.400	70.9439556	3.290
8/16/2013 00:53	23.625	1013.407	1013.407	70.9550667	3.363
8/16/2013 00:54	23.700	1013.414	1013.414	70.9661444	3.436
8/16/2013 00:55	23.775	1013.420	1013.420	70.9772222	3.509
8/16/2013 00:56	23.850	1013.427	1013.427	70.9883889	3.582
8/16/2013 00:57	23.925	1013.434	1013.434	70.9994667	3.655
8/16/2013 00:58	24.000	1013.440	1013.440	71.0105444	3.728
8/16/2013 00:59	24.075	1013.447	1013.447	71.0216222	3.802
8/16/2013 01:00	24.150	1013.454	1013.454	71.0327778	3.875
8/16/2013 01:01	24.225	1013.460	1013.460	71.0438556	3.948
8/16/2013 01:02	24.300	1013.467	1013.467	71.0549667	4.021
8/16/2013 01:03	24.375	1013.474	1013.474	71.0660444	4.094
8/16/2013 01:04	24.450	1013.480	1013.480	71.0771222	4.167
8/16/2013 01:05	24.525	1013.487	1013.487	71.0882889	4.240
8/16/2013 01:06	24.600	1013.494	1013.494	71.0993667	4.313
8/16/2013 01:07	24.675	1013.500	1013.500	71.1104444	4.386
8/16/2013 01:08	24.750	1013.507	1013.507	71.1215222	4.459
8/16/2013 01:09	24.825	1013.514	1013.514	71.1326778	4.533
8/16/2013 01:10	24.900	1013.520	1013.520	71.1437556	4.606
8/16/2013 01:11	24.975	1013.527	1013.527	71.1548667	4.679
8/16/2013 01:12	25.050	1013.534	1013.534	71.1659444	4.752
8/16/2013 01:13	25.125	1013.540	1013.540	71.1770222	4.825
8/16/2013 01:14	25.200	1013.547	1013.547	71.1881889	4.898
8/16/2013 01:15	25.275	1013.554	1013.554	71.1992667	4.971
8/16/2013 01:16	25.350	1013.560	1013.560	71.2103444	5.044
8/16/2013 01:17	25.425	1013.567	1013.567	71.2214222	5.117
8/16/2013 01:18	25.500	1013.574	1013.574	71.2325778	5.191
8/16/2013 01:19	25.575	1013.580	1013.580	71.2436556	5.264
8/16/2013 01:20	25.650	1013.587	1013.587	71.2547667	5.337
8/16/2013 01:21	25.725	1013.594	1013.594	71.2658444	5.410
8/16/2013 01:22	25.800	1013.600	1013.600	71.2769222	5.483
8/16/2013 01:23	25.875	1013.607	1013.607	71.2880889	5.556
8/16/2013 01:24	25.950	1013.614	1013.614	71.2991667	5.629
8/16/2013 01:25	26.025	1013.620	1013.620	71.3102444	5.702
8/16/2013 01:26	26.100	1013.627	1013.627	71.3213222	5.776
8/16/2013 01:27	26.175	1013.634	1013.634	71.3324778	5.849
8/16/2013 01:28	26.250	1013.640	1013.640	71.3435556	5.922
8/16/2013 01:29	26.325	1013.647	1013.647	71.3546667	5.995
8/16/2013 01:30	26.400	1013.654	1013.654	71.3657444	6.068
8/16/2013 01:31	26.475	1013.660	1013.660	71.3768222	6.141
8/16/2013 01:32	26.550	1013.667	1013.667	71.3879889	6.214
8/16/2013 01:33	26.625	1013.674	1013.674	71.3990667	6.287
8/16/2013 01:34	26.700	1013.680	1013.680	71.4101444	6.360
8/16/2013 01:35	26.775	1013.687	1013.687	71.4212222	6.434
8/16/2013 01:36	26.850	1013.694	1013.694	71.4323778	6.507
8/16/2013 01:37	26.925	1013.700	1013.700	71.4434556	6.580
8/16/2013 01:38	27.000	1013.707	1013.707	71.4545667	6.653
8/16/2013 01:39	27.075	1013.714	1013.714	71.4656444	6.726
8/16/2013 01:40	27.150	1013.720	1013.720	71.4767222	6.799
8/16/2013 01:41	27.225	1013.727	1013.727	71.4878889	6.872
8/16/2013 01:42	27.300	1013.734	1013.734	71.4989667	6.945
8/16/2013 01:43	27.375	1013.740	1013.740	71.5100444	7.018
8/16/2013 01:44	27.450	1013.747	1013.747	71.5211222	7.092
8/16/2013 01:45	27.525	1013.754	1013.754	71.5322778	7.165
8/16/2013 01:46	27.600	1013.760	1013.760	71.5433556	7.238
8/16/2013 01:47	27.675	1013.767	1013.767	71.5544667	7.311
8/16/2013 01:48	27.750	1013.774	1013.774	71.5655444	7.384
8/16/2013 01:49	27.825	1013.780	1013.780	71.5766222	7.457
8/16/2013 01:50	27.900	1013.787	1013.787	71.5877889	7.530
8/16/2013 01:51	27.975	1013.794	1013.794	71.5988667	7.603
8/16/2013 01:52	28.050	1013.800	1013.800	71.6099444	7.676
8/16/2013 01:53	28.125	1013.807	1013.807	71.6210222	7.750
8/16/2013 01:54	28.200	1013.814	1013.814	71.6321778	7.823
8/16/2013 01:55	28.275	1013.820	1013.820	71.6432556	7.896
8/16/2013 01:56	28.350	1013.827	1013.827	71.6543667	7.969
8/16/2013 01:57	28.425	1013.834	1013.834	71.6654444	8.042
8/16/2013 01:58	28.500	1013.840	1013.840	71.6765222	8.115
8/16/2013 01:59	28.575	1013.847	1013.847	71.6876889	8.188
8/16/2013 02:00	28.650	1013.854	1013.854	71.6987667	8.261
8/16/2013 02:01	28.725	1013.860	1013.860	71.7098444	8.334
8/16/2013 02:02	28.800	1013.867	1013.867	71.7209222	8.408
8/16/2013 02:03	28.875	1013.874	1013.874	71.7320778	8.481
8/16/2013 02:04	28.950	1013.880	1013.880	71.7431556	8.554
8/16/2013 02:05	29.025	1013.887	1013.887	71.7542667	8.627
8/16/2013 02:06	29.100	1013.894	1013.894	71.7653444	8.700
8/16/2013 02:07	29.175	1013.900	1013.900	71.7764222	8.773
8/16/2013 02:08	29.250	1013.907	1013.907	71.7875889	8.846
8/16/2013 02:09	29.325	1013.914	1013.914	71.7986667	8.919
8/16/2013 02:10	29.400	1013.920	1013.920	71.8097444	8.992
8/16/2013 02:11	29.475	1013.927	1013.927	71.8208222	9.066
8/16/2013 02:12	29.550	1013.934	1013.934	71.8319778	9.139
8/16/2013 02:13	29.625	1013.940	1013.940	71.8430556	9.212
8/16/2013 02:14	29.700	1013.947	1013.947	71.8541667	9.285
8/16/2013 02:15	29.775	1013.954	1013.954	71.8652444	9.358
8/16/2013 02:16	29.850	1013.960	1013.960	71.8763222	9.431
8/16/2013 02:17	29.925	1013.967	1013.967	71.8874889	9.504
8/16/2013 02:18	30.000	1013.974	1013.974	71.8985667	9.577
8/16/2013 02:19	30.075	1013.980	1013.980	71.9096444	9.650
8/16/2013 02:20	30.150	1013.987	1013.987	71.9207222	9.724
8/16/2013 02:21	30.225	1013.994	1013.994	71.9318778	9.797
8/16/2013 02:22	30.300	1014.000	1014.000	71.9429556	9.870
8/16/2013 02:23	30.375	1014.007	1014.007	71.9540667	9.943
8/16/2013 02:24	30.450	1014.014	1014.014	71.9651444	10.016
8/16/2013 02:25	30.525	1014.020	1014.020	71.9762222	10.089
8/16/2013 02:26	30.600	1014.027	1014.027	71.9873889	10.162
8/16/2013 02:27	30.675	1014.034	1014.034	71.9984667	10.235
8/16/2013 02:28	30.750	1014.040	1014.040	72.0095444	10.308
8/16/2013 02:29	30.825	1014.047	1014.047	72.0206222	10.382
8/16/2013 02:30	30.900	1014.054	1014.054	72.0317778	10.455
8/16/2013 02:31	30.975	1014.060	1014.060	72.0428556	10.528
8/16/2013 02:32	31.050	1014.067	1014.067	72.0539667	10.601
8/16/2013 02:33	31.125	1014.074	1014.074	72.0650444	10.674
8/16/2013 02:34	31.200	1014.080	1014.080	72.0761222	10.747
8/16/2013 02:35	31.275	1014.087	1014.087	72.0872889	10.820
8/16/2013 02:36	31.350	1014.094	1014.094	72.0983667	10.893
8/16/2013 02:37	31.425	1014.100	1014.100	72.1094444	10.966
8/16/2013 02:38	31.500	1014.107	1014.107	72.1205222	11.040
8/16/2013 02:39	31.575	1014.114	1014.114	72.1316778	11.113
8/16/2013 02:40	31.650	1014.120	1014.120	72.1427556	11.186
8/16/2013 02:41	31.725	1014.127	1014.127	72.1538667	11.259
8/16/2013 02:42	31.800	1014.134	1014.134	72.1649444	11.332
8/16/2013 02:43	31.875	1014.140	1014.140	72.1760222	11.405
8/16/2013 02:44	31.950	1014.147	1014.147	72.1871889	11.478
8/16/2013 02:45	32.025	1014.154	1014.154	72.1982667	11.551
8/16/2013 02:46	32.100	1014.160	1014.160	72.2093444	11.624
8/16/2013 02:47	32.175	1014.167	1014.167	72.2204222	11.698
8/16/2013 02:48	32.250	1014.174	1014.174	72.2315778	11.771
8/16/2013 02:49	32.325	1014.180	1014.180	72.2426556	11.844
8/16/2013 02:50	32.400	1014.187	1014.187	72.2537667	11.917
8/16/2013 02:51	32.475	1014.194	1014.194	72.2648444	11.990
8/16/2013 02:52	32.550	1014.200	1014.200	72.2759222	12.063
8/16/2013 02:53	32.625	1014.207	1014.207	72.2870889	12.136
8/16/2013 02:54	32.700	1014.214	1014.214	72.2981667	12.209
8/16/2013 02:55	32.775	1014.220	1014.220	72.3092444	12.282
8/16/2013 02:56	32.850	1014.227	1014.227	72.3203222	12.356
8/16/2013 02:57	32.925	1014.234	1014.234	72.3314778	12.429
8/16/2013 02:58	33.000	1014.240	1014.240	72.3425556	12.502
8/16/2013 02:59	33.075	1014.247	1014.247	72.3536667	12.575
8/16/2013 03:00	33.150	1014.254	1014.254	72.3647444	12.648
8/16/2013 03:01	33.225	1014.260	1014.260	72.3758222	12.721
8/16/2013 03:02	33.300	1014.267	1014.267	72.3869889	12.794
8/16/2013 03:03	33.375	1014.274	1014.274	72.3980667	12.867
8/16/2013 03:04	33.450	1014.280	1014.280	72.4091444	12.940
8/16/2013 03:05	33.525	1014.287	1014.287	72.4202222	13.014
8/16/2013 03:06	33.600	1014.294	1014.294	72.4313778	13.087
8/16/2013 03:07	33.675	1014.300	1014.300	72.4424556	13.160
8/16/2013 03:08	33.750	1014.307	1014.307	72.4535667	13.233
8/16/2013 03:09	33.825	1014.314	1014.314	72.4646444	13.306
8/16/2013 03:10	33.900	1014.320	1014.320	72.4757222	13.379
8/16/2013 03:11	33.975	1014.327	1014.327	72.4868889	13.452
8/16/2013 03:12	34.050	1014.334	1014.334	72.4979667	13.525
8/16/2013 03:13	34.125	1014.340	1014.340	72.5090444	13.598
8/16/2013 03:14	34.200	1014.347	1014.347	72.5201222	13.672
8/16/2013 03:15	34.275	1014.354	1014.354	72.5312778	13.745
8/16/2013 03:16	34.350	1014.360	1014.360	72.5423556	13.818
8/16/2013 03:17	34.425	1014.367	1014.367	72.5534667	13.891
8/16/2013 03:18	34.500	1014.374	1014.374	72.5645444	13.964
8/16/2013 03:19	34.575	1014.380	1014.380	72.5756222	14.037
8/16/2013 03:20	34.650	1014.387	1014.387	72.5867889	14.110
8/16/2013 03:21	34.725	1014.394	1014.394	72.5978667	14.183
8/16/2013 03:22	34.800	1014.400	1014.400	72.6089444	14.256
8/16/2013 03:23	34.875	1014.407	1014.407	72.6200222	14.330
8/16/2013 03:24	34.950	1014.414	1014.414	72.6311778	14.403
8/16/2013 03:25	35.025	1014.420	1014.420	72.6422556	14.476
8/16/2013 03:26	35.100	1014.427	1014.427	72.6533667	14.549
8/16/2013 03:27	35.175	1014.434	1014.434	72.6644444	14.622
8/16/2013 03:28	35.250	1014.440	1014.440	72.6755222	14.695
8/16/2013 03:29	35.325	1014.447	1014.447	72.6866889	14.768
8/16/2013 03:30	35.400	1014.454	1014.454	72.6977667	14.841
8/16/2013 03:31	35.475	1014.460	1014.460	72.7088444	14.914
8/16/2013 03:32	35.550	1014.467	1014.467	72.7199222	14.988
8/16/2013 03:33	35.625	1014.474	1014.474	72.7310778	15.061
8/16/2013 03:34	35.700	1014.480	1014.480	72.7421556	15.134
8/16/2013 03:35	35.775	1014.487	1014.487	72.7532667	15.207
8/16/2013 03:36	35.850	1014.494	1014.494	72.7643444	15.280
8/16/2013 03:37	35.925	1014.500	1014.500	72.7754222	15.353
8/16/2013 03:38	36.000	1014.507	1014.507	72.7865889	15.426
8/16/2013 03:39	36.075	1014.514	1014.514	72.7976667	15.499
8/16/2013 03:40	36.150	1014.520	1014.520	72.8087444	15.572
8/16/2013 03:41	36.225	1014.527	1014.527	72.8198222	15.646
8/16/2013 03:42	36.300	1014.534	1014.534	72.8309778	15.719
8/16/2013 03:43	36.375	1014.540	1014.540	72.8420556	15.792
8/16/2013 03:44	36.450	1014.547	1014.547	72.8531667	15.865
8/16/2013 03:45	36.525	1014.554	1014.554	72.8642444	15.938
8/16/2013 03:46	36.600	1014.560	1014.560	72.8753222	16.011
8/16/2013 03:47	36.675	1014.567	1014.567	72.8864889	16.084
8/16/2013 03:48	36.750	1014.574	1014.574	72.8975667	16.157
8/16/2013 03:49	36.825	1014.580	1014.580	72.9086444	16.230
8/16/2013 03:50	36.900	1014.587	1014.587	72.9197222	16.304
8/16/2013 03:51	36.975	1014.594	1014.594	72.9308778	16.377
8/16/2013 03:52	37.050	1014.600	1014.600	72.9419556	16.450
8/16/2013 03:53	37.125	1014.607	1014.607	72.9530667	16.523
8/16/2013 03:54	37.200	1014.614	1014.614	72.9641444	16.596
8/16/2013 03:55	37.275	1014.620	1014.620	72.9752222	16.669
8/16/2013 03:56	37.350	1014.627	1014.627	72.9863889	16.742
8/16/2013 03:57	37.425	1014.634	1014.634	72.9974667	16.815
8/16/2013 03:58	37.500	1014.640	1014.640	73.0085444	16.888
8/16/2013 03:59	37.575	1014.647	1014.647	73.0196222	16.962
8/16/2013 04:00	37.650	1014.654	1014.654	73.0307778	17.035
8/16/2013 04:01	37.725	1014.660	1014.660	73.0418556	17.108
8/16/2013 04:02	37.800	1014.667	1014.667	73.0529667	17.181
8/16/2013 04:03	37.875	1014.674	1014.674	73.0640444	17.254
8/16/2013 04:04	37.950	1014.680	1014.680	73.0751222	17.327
8/16/2013 04:05	38.025	1014.687	1014.687	73.0862889	17.400
8/16/2013 04:06	38.100	1014.694	1014.694	73.0973667	17.473
8/16/2013 04:07	38.175	1014.700	1014.700	73.1084444	17.546
8/16/2013 04:08	38.250	1014.707	1014.707	73.1195222	17.620
8/16/2013 04:09	38.325	1014.714	1014.714	73.1306778	17.693
8/16/2013 04:10	38.400	1014.720	1014.720	73.1417556	17.766
8/16/2013 04:11	38.475	1014.727	1014.727	73.1528667	17.839
8/16/2013 04:12	38.550	1014.734	1014.734	73.1639444	17.912
8/16/2013 04:13	38.625	1014.740	1014.740	73.1750222	17.985
8/16/2013 04:14	38.700	1014.747	1014.747	73.1861889	18.058
8/16/2013 04:15	38.775	1014.754	1014.754	73.1972667	18.131
8/16/2013 04:16	38.850	1014.760	1014.760	73.2083444	18.204
8/16/2013 04:17	38.925	1014.767	1014.767	73.2194222	18.278
8/16/2013 04:18	39.000	1014.774	1014.774	73.2305778	18.351
8/16/2013 04:19	39.075	1014.780	1014.780	73.2416556	18.424
8/16/2013 04:20	39.150	1014.787	1014.787	73.2527667	18.497
8/16/2013 04:21	39.225	1014.794	1014.794	73.2638444	18.570
8/16/2013 04:22	39.300	1014.800	1014.800	73.2749222	18.643
8/16/2013 04:23	39.375	1014.807	1014.807	73.2860889	18.716
8/16/2013 04:24	39.450	1014.814	1014.814	73.2971667	18.789
8/16/2013 04:25	39.525	1014.820	1014.820	73.3082444	18.862
8/16/2013 04:26	39.600	1014.827	1014.827	73.3193222	18.936
8/16/2013 04:27	39.675	1014.834	1014.834	73.3304778	18.909
8/16/2013 04:28	39.750	1014.840	1014.840	73.3415556	18.882
8/16/2013 04:29	39.825	1014.847	1014.847	73.3526667	18.855
8/16/2013 04:30	39.900	1014.854	1014.854	73.3637444	18.828
8/16/2013 04:31	39.975	1014.860	1014.860	73.3748222	18.801
8/16/2013 04:32	40.050	1014.867	1014.867	73.3859889	18.774
8/16/2013 04:33	40.125	1014.874	1014.874	73.3970667	18.747
8/16/2013 04:34	40.200	1014.880	1014.880	73.4081444	18.720
8/16/2013 04:35	40.275	1014.887	1014.887	73.4192222	18.693
8/16/2013 04:36	40.350	1014.894	1014.894	73.4303778	18.666
8/16/2013 04:37	40.425	1014.900	1014.900	73.4414556	18.639
8/16/2013 04:38	40.500	1014.907	1014.907	73.4525667	18.612
8/16/2013 04:39	40.575	1014.914	1014.914	73.4636444	18.585
8/16/2013 04:40	40.650	1014.920	1014.920	73.4747222	18.558
8/16/2013 04:41	40.725	1014.927	1014.927	73.4858889	18.531
8/16/2013 04:42	40.800	1014.934	1014.934	73.4969667	18.504
8/16/2013 04:43	40.875	1014.940	1014.940	73.5080444	18.477
8/16/2013 04:44	40.950	1014.947	1014.947	73.5191222	18.450
8/16/2013 04:45	41.025	1014.954	1014.954	73.5302778	18.423
8/16/2013 04:46	41.100	1014.960	1014.960	73.5413556	18.396
8/16/2013 04:47	41.175	1014.967	1014.967	73.5524667	18.369
8/16/2013 04:48	41.250	1014.974	1014.974	73.5635444	18.342
8/16/2013 04:49	41.325	1014.980	1014.980	73.5746222	18.315
8/16/2013 04:50	41.400	1014.987	1014.987	73.5857889	18.288
8/16/2013 04:51	41.475	1014.994	1014.994	73.5968667	18.261
8/16/2013 04:52	41.550	1015.000	1015.000	73.6079444	18.234
8/16/2013 04:53	41.625	1015.007	1015.007	73.6190222	18.207
8/16/2013 04:54	41.700	1015.014	1015.014	73.6301778	18.180
8/16/2013 04:55	41.775	1015.020	1015.020	73.6412556	18.153
8/16/2013 04:56	41.850	1015.027	1015.027	73.6523667	18.126
8/16/2013 04:57	41.925	1015.034	1015.034	73.6634444	18.099
8/16/2013 04:58	42.000	1015.040	1015.040	73.6745222	18.072
8/16/2013 04:59	42.075	1015.047	1015.047	73.6856889	18.045
8/16/2013 05:00	42.150	1015.054	1015.054	73.6967667	18.018
8/16/2013 05:01	42.225	1015.060	1015.060	73.7078444	17.991
8/16/2013 05:02	42.300	1015.067	1015.067	73.7189222	17.964
8/16/2013 05:03	42.375	1015.074	1015.074	73.7300778	17.937
8/16/2013 05:04	42.450	1015.080	1015.080	73.7411556	17.910
8/16/2013 05:05	42.525	1015.087	1015.087	73.7522667	17.883
8/16/2013 05:06	42.600	1015.094	1015.094	73.7633444	17.856
8/16/2013 05:07	42.675	1015.100	1015.100	73.7744222	17.829
8/16/2013 05:08	42.750	1015.107	1015.107	73.7855889	17.802
8/16/2013 05:09	42.825	1015.114	1015.114	73.7966667	17.775
8/16/2013 05:10	42.900	1015.120	1015.120	73.8077444	17.748
8/16/2013 05:11	42.975	1015.127	1015.127	73.8188222	17.721
8/16/2013 05:12	43.050	1015.134	1015.134	73.8299778	17.694
8/16/2013 05:13	43.125	1015.140	1015.140	73.8410556	17.667
8/16/2013 05:14	43.200	1015.147	1015.147	73.8521667	17.640
8/16/2013 05:15	43.275	1015.154	1015.154	73.8632444	17.613
8/16/2013 05:16	43.350	1015.160	1015.160	73.8743222	17.586
8/16/2013 05:17	43.425	1015.167	1015.167	73.8854889	17.559
8/16/2013 05:18	43.500	1015.174	1015.174	73.8965667	17.532
8/16/2013 05:19	43.575	1015.180	1015.180	73.9076444	17.505
8/16/2013 05:20	43.650	1015.187	1015.187	73.9187222	17.478
8/16/2013 05:21	43.725	1015.194	1015.194	73.9298778	17.451
8/16/2013 05:22	43.800	1015.200	1015.200	73.9409556	17.424
8/16/2013 05:23	43.875	1015.207	1015.207	73.9520667	17.397
8/16/2013 05:24	43.950	1015.214	1015.214	73.9631444	17.370
8/16/2013 05:25	44.025	1015.220	1015.220	73.9742222	17.343
8/16/2013 05:26	44.100	1015.227	1015.227	73.9853889	17.316
8/16/2013 05:27	44.175	1015.234	1015.234	73.9964667	17.289
8/16/2013 05:28	44.250	1015.240	1015.240	74.0075444	17.262
8/16/2013 05:29	44.325	1015.247	1015.247	74.0186222	17.235
8/16/2013 05:30	44.400	1015.254	1015.254	74.0297778	17.208
8/16/2013 05:31	44.475	1015.260	1015.260	74.0408556	17.181
8/16/2013 05:32	44.550	1015.267	1015.267	74.0519667

8/29/2013 2:12	20.489	5833.305	5833.305	72.5277778	2.296
8/29/2013 2:13	20.49	5833.305	5833.305	72.5284722	2.296
8/29/2013 2:14	20.492	5833.304	5833.304	72.5291667	2.297
8/29/2013 2:15	20.49	5833.305	5833.305	72.5298611	2.296
8/29/2013 2:16	20.489	5833.309	5833.309	72.5305556	2.292
8/29/2013 2:17	20.489	5833.325	5833.325	72.53125	2.276
8/29/2013 2:18	20.491	5833.322	5833.322	72.5319444	2.279
8/29/2013 2:19	20.491	5833.316	5833.316	72.5326389	2.285
8/29/2013 2:20	20.491	5833.319	5833.319	72.5333333	2.282
8/29/2013 2:21	20.489	5833.322	5833.322	72.5340278	2.279
8/29/2013 2:22	20.491	5833.304	5833.304	72.5347222	2.297
8/29/2013 2:23	20.49	5833.318	5833.318	72.5354167	2.283
8/29/2013 2:24	20.49	5833.305	5833.305	72.5361111	2.296
8/29/2013 2:25	20.49	5833.301	5833.301	72.5368056	2.3
8/29/2013 2:26	20.49	5833.313	5833.313	72.5375	2.288
8/29/2013 2:27	20.491	5833.306	5833.306	72.5381944	2.295
8/29/2013 2:28	20.49	5833.302	5833.302	72.5388889	2.299
8/29/2013 2:29	20.489	5833.301	5833.301	72.5395833	2.3
8/29/2013 2:30	20.49	5833.293	5833.293	72.5402778	2.308
8/29/2013 2:31	20.49	5833.301	5833.301	72.5409722	2.3
8/29/2013 2:32	20.489	5833.302	5833.302	72.5416667	2.299
8/29/2013 2:33	20.49	5833.315	5833.315	72.5423611	2.286
8/29/2013 2:34	20.488	5833.315	5833.315	72.5430556	2.286
8/29/2013 2:35	20.488	5833.307	5833.307	72.54375	2.294
8/29/2013 2:36	20.489	5833.319	5833.319	72.5444444	2.282
8/29/2013 2:37	20.489	5833.301	5833.301	72.5451389	2.3
8/29/2013 2:38	20.487	5833.329	5833.329	72.5458333	2.272
8/29/2013 2:39	20.49	5833.311	5833.311	72.5465278	2.29
8/29/2013 2:40	20.49	5833.315	5833.315	72.5472222	2.286
8/29/2013 2:41	20.491	5833.31	5833.31	72.5479167	2.291
8/29/2013 2:42	20.49	5833.318	5833.318	72.5486111	2.283
8/29/2013 2:43	20.489	5833.31	5833.31	72.5493056	2.291
8/29/2013 2:44	20.491	5833.29	5833.29	72.55	2.311
8/29/2013 2:45	20.491	5833.321	5833.321	72.5506944	2.28
8/29/2013 2:46	20.49	5833.308	5833.308	72.5513889	2.293
8/29/2013 2:47	20.491	5833.3	5833.3	72.5520833	2.301
8/29/2013 2:48	20.49	5833.308	5833.308	72.5527778	2.293
8/29/2013 2:49	20.49	5833.306	5833.306	72.5534722	2.295
8/29/2013 2:50	20.491	5833.317	5833.317	72.5541667	2.284
8/29/2013 2:51	20.489	5833.312	5833.312	72.5548611	2.289
8/29/2013 2:52	20.491	5833.292	5833.292	72.5555556	2.309
8/29/2013 2:53	20.489	5833.294	5833.294	72.55625	2.307
8/29/2013 2:54	20.491	5833.313	5833.313	72.5569444	2.288
8/29/2013 2:55	20.49	5833.326	5833.326	72.5576389	2.275
8/29/2013 2:56	20.492	5833.322	5833.322	72.5583333	2.279
8/29/2013 2:57	20.49	5833.314	5833.314	72.5590278	2.287
8/29/2013 2:58	20.489	5833.307	5833.307	72.5597222	2.294
8/29/2013 2:59	20.49	5833.299	5833.299	72.5604167	2.302
8/29/2013 3:00	20.491	5833.312	5833.312	72.5611111	2.289
8/29/2013 3:01	20.49	5833.302	5833.302	72.5618056	2.299
8/29/2013 3:02	20.49	5833.294	5833.294	72.5625	2.307
8/29/2013 3:03	20.491	5833.313	5833.313	72.5631944	2.288
8/29/2013 3:04	20.489	5833.301	5833.301	72.5638889	2.3
8/29/2013 3:05	20.491	5833.305	5833.305	72.5645833	2.296
8/29/2013 3:06	20.491	5833.306	5833.306	72.5652778	2.295
8/29/2013 3:07	20.489	5833.294	5833.294	72.5659722	2.307
8/29/2013 3:08	20.492	5833.318	5833.318	72.5666667	2.283
8/29/2013 3:09	20.493	5833.299	5833.299	72.5673611	2.302
8/29/2013 3:10	20.491	5833.299	5833.299	72.5680556	2.302
8/29/2013 3:11	20.494	5833.318	5833.318	72.56875	2.283
8/29/2013 3:12	20.491	5833.303	5833.303	72.5694444	2.298
8/29/2013 3:13	20.491	5833.329	5833.329	72.5701389	2.272
8/29/2013 3:14	20.489	5833.294	5833.294	72.5708333	2.307
8/29/2013 3:15	20.49	5833.297	5833.297	72.5715278	2.304
8/29/2013 3:16	20.49	5833.287	5833.287	72.5722222	2.314
8/29/2013 3:17	20.491	5833.297	5833.297	72.5729167	2.304
8/29/2013 3:18	20.49	5833.319	5833.319	72.5736111	2.282
8/29/2013 3:19	20.49	5833.311	5833.311	72.5743056	2.29
8/29/2013 3:20	20.491	5833.315	5833.315	72.575	2.286
8/29/2013 3:21	20.489	5833.31	5833.31	72.5756944	2.291
8/29/2013 3:22	20.49	5833.311	5833.311	72.5763889	2.29
8/29/2013 3:23	20.49	5833.304	5833.304	72.5770833	2.297
8/29/2013 3:24	20.491	5833.306	5833.306	72.5777778	2.295
8/29/2013 3:25	20.491	5833.32	5833.32	72.5784722	2.281
8/29/2013 3:26	20.489	5833.303	5833.303	72.5791667	2.298
8/29/2013 3:27	20.492	5833.303	5833.303	72.5798611	2.298
8/29/2013 3:28	20.491	5833.297	5833.297	72.5805556	2.304
8/29/2013 3:29	20.489	5833.291	5833.291	72.58125	2.31
8/29/2013 3:30	20.492	5833.298	5833.298	72.5819444	2.303
8/29/2013 3:31	20.491	5833.301	5833.301	72.5826389	2.3
8/29/2013 3:32	20.491	5833.293	5833.293	72.5833333	2.308
8/29/2013 3:33	20.491	5833.299	5833.299	72.5840278	2.302
8/29/2013 3:34	20.492	5833.287	5833.287	72.5847222	2.314
8/29/2013 3:35	20.492	5833.297	5833.297	72.5854167	2.304
8/29/2013 3:36	20.491	5833.311	5833.311	72.5861111	2.29
8/29/2013 3:37	20.491	5833.304	5833.304	72.5868056	2.297
8/29/2013 3:38	20.491	5833.316	5833.316	72.5875	2.285
8/29/2013 3:39	20.494	5833.309	5833.309	72.5881944	2.292
8/29/2013 3:40	20.49	5833.307	5833.307	72.5888889	2.294
8/29/2013 3:41	20.492	5833.292	5833.292	72.5895833	2.309
8/29/2013 3:42	20.491	5833.295	5833.295	72.5902778	2.306
8/29/2013 3:43	20.492	5833.301	5833.301	72.5909722	2.3
8/29/2013 3:44	20.49	5833.303	5833.303	72.5916667	2.298
8/29/2013 3:45	20.491	5833.305	5833.305	72.5923611	2.296
8/29/2013 3:46	20.492	5833.305	5833.305	72.5930556	2.296
8/29/2013 3:47	20.49	5833.323	5833.323	72.59375	2.278
8/29/2013 3:48	20.491	5833.293	5833.293	72.5944444	2.308
8/29/2013 3:49	20.488	5833.301	5833.301	72.5951389	2.3
8/29/2013 3:50	20.489	5833.305	5833.305	72.5958333	2.296
8/29/2013 3:51	20.489	5833.297	5833.297	72.5965278	2.304
8/29/2013 3:52	20.492	5833.307	5833.307	72.5972222	2.294
8/29/2013 3:53	20.491	5833.306	5833.306	72.5979167	2.295
8/29/2013 3:54	20.492	5833.32	5833.32	72.5986111	2.281
8/29/2013 3:55	20.491	5833.312	5833.312	72.5993056	2.289
8/29/2013 3:56	20.491	5833.304	5833.304	72.6	2.297
8/29/2013 3:57	20.491	5833.284	5833.284	72.6006944	2.317
8/29/2013 3:58	20.49	5833.329	5833.329	72.6013889	2.272
8/29/2013 3:59	20.49	5833.314	5833.314	72.6020833	2.287
8/29/2013 4:00	20.491	5833.31	5833.31	72.6027778	2.291
8/29/2013 4:01	20.49	5833.303	5833.303	72.6034722	2.298
8/29/2013 4:02	20.492	5833.314	5833.314	72.6041667	2.287
8/29/2013 4:03	20.492	5833.298	5833.298	72.6048611	2.303
8/29/2013 4:04	20.491	5833.311	5833.311	72.6055556	2.29
8/29/2013 4:05	20.489	5833.305	5833.305	72.60625	2.296
8/29/2013 4:06	20.494	5833.296	5833.296	72.6069444	2.305
8/29/2013 4:07	20.491	5833.299	5833.299	72.6076389	2.302
8/29/2013 4:08	20.492	5833.28	5833.28	72.6083333	2.321
8/29/2013 4:09	20.492	5833.296	5833.296	72.6090278	2.305
8/29/2013 4:10	20.492	5833.286	5833.286	72.6097222	2.315
8/29/2013 4:11	20.489	5833.298	5833.298	72.6104167	2.303
8/29/2013 4:12	20.489	5833.313	5833.313	72.6111111	2.288
8/29/2013 4:13	20.492	5833.31	5833.31	72.6118056	2.291
8/29/2013 4:14	20.49	5833.302	5833.302	72.6125	2.299
8/29/2013 4:15	20.491	5833.307	5833.307	72.6131944	2.294
8/29/2013 4:16	20.489	5833.302	5833.302	72.6138889	2.299
8/29/2013 4:17	20.491	5833.298	5833.298	72.6145833	2.303
8/29/2013 4:18	20.49	5833.304	5833.304	72.6152778	2.297
8/29/2013 4:19	20.491	5833.303	5833.303	72.6159722	2.298
8/29/2013 4:20	20.49	5833.319	5833.319	72.6166667	2.282
8/29/2013 4:21	20.492	5833.302	5833.302	72.6173611	2.299
8/29/2013 4:22	20.491	5833.308	5833.308	72.6180556	2.293
8/29/2013 4:23	20.492	5833.294	5833.294	72.61875	2.307
8/29/2013 4:24	20.491	5833.309	5833.309	72.6194444	2.292
8/29/2013 4:25	20.491	5833.308	5833.308	72.6201389	2.293
8/29/2013 4:26	20.49	5833.299	5833.299	72.6208333	2.302
8/29/2013 4:27	20.492	5833.274	5833.274	72.6215278	2.327
8/29/2013 4:28	20.492	5833.297	5833.297	72.6222222	2.304
8/29/2013 4:29	20.49	5833.296	5833.296	72.6229167	2.305
8/29/2013 4:30	20.491	5833.289	5833.289	72.6236111	2.312
8/29/2013 4:31	20.49	5833.296	5833.296	72.6243056	2.305
8/29/2013 4:32	20.492	5833.307	5833.307	72.625	2.294
8/29/2013 4:33	20.49	5833.306	5833.306	72.6256944	2.295
8/29/2013 4:34	20.49	5833.31	5833.31	72.6263889	2.291
8/29/2013 4:35	20.489	5833.298	5833.298	72.6270833	2.303
8/29/2013 4:36	20.489	5833.275	5833.275	72.6277778	2.326
8/29/2013 4:37	20.489	5833.317	5833.317	72.6284722	2.284
8/29/2013 4:38	20.49	5833.312	5833.312	72.6291667	2.289
8/29/2013 4:39	20.49	5833.311	5833.311	72.6298611	2.29
8/29/2013 4:40	20.493	5833.308	5833.308	72.6305556	2.293
8/29/2013 4:41	20.49	5833.305	5833.305	72.63125	2.296
8/29/2013 4:42	20.489	5833.309	5833.309	72.6319444	2.292
8/29/2013 4:43	20.49	5833.294	5833.294	72.6326389	2.307
8/29/2013 4:44	20.493	5833.299	5833.299	72.6333333	2.302
8/29/2013 4:45	20.49	5833.315	5833.315	72.6340278	2.286
8/29/2013 4:46	20.492	5833.289	5833.289	72.6347222	2.312
8/29/2013 4:47	20.489	5833.313	5833.313	72.6354167	2.288
8/29/2013 4:48	20.49	5833.29	5833.29	72.6361111	2.311
8/29/2013 4:49	20.49	5833.29	5833.29	72.6368056	2.311
8/29/2013 4:50	20.493	5833.31	5833.31	72.6375	2.291
8/29/2013 4:51	20.491	5833.299	5833.299	72.6381944	2.302
8/29/2013 4:52	20.491	5833.308	5833.308	72.6388889	2.293
8/29/2013 4:53	20.491	5833.305	5833.305	72.6395833	2.296
8/29/2013 4:54	20.491	5833.297	5833.297	72.6402778	2.304
8/29/2013 4:55	20.494	5833.315	5833.315	72.6409722	2.286
8/29/2013 4:56	20.489	5833.311	5833.311	72.6416667	2.29
8/29/2013 4:57	20.491	5833.311	5833.311	72.6423611	2.29
8/29/2013 4:58	20.491	5833.31	5833.31	72.6430556	2.291
8/29/2013 4:59	20.494	5833.292	5833.292	72.64375	2.309
8/29/2013 5:00	20.491	5833.298	5833.298	72.6444444	2.303
8/29/2013 5:01	20.496	5833.315	5833.315	72.6451389	2.286
8/29/2013 5:02	20.492	5833.296	5833.296	72.6458333	2.305
8/29/2013 5:03	20.49	5833.3	5833.3	72.6465278	2.301
8/29/2013 5:04	20.494	5833.302	5833.302	72.6472222	2.299
8/29/2013 5:05	20.492	5833.289	5833.289	72.6479167	2.312
8/29/2013 5:06	20.493	5833.291	5833.291	72.6486111	2.31
8/29/2013 5:07	20.492	5833.278	5833.278	72.6493056	2.323
8/29/2013 5:08	20.489	5833.299	5833.299	72.65	2.302
8/29/2013 5:09	20.489	5833.313	5833.313	72.6506944	2.288
8/29/2013 5:10	20.491	5833.311	5833.311	72.6513889	2.29
8/29/2013 5:11	20.494	5833.296	5833.296	72.6520833	2.305
8/29/2013 5:12	20.491	5833.299	5833.299	72.6527778	2.302
8/29/2013 5:13	20.49	5833.311	5833.311	72.6534722	2.29
8/29/2013 5:14	20.492	5833.298	5833.298	72.6541667	2.303
8/29/2013 5:15	20.494	5833.314	5833.314	72.6548611	2.287
8/29/2013 5:16	20.494	5833.313	5833.313	72.6555556	2.288
8/29/2013 5:17	20.487	5833.302	5833.302	72.65625	2.299
8/29/2013 5:18	20.492	5833.305	5833.305	72.6569444	2.296
8/29/2013 5:19	20.492	5833.296	5833.296	72.6576389	2.305
8/29/2013 5:20	20.491	5833.315	5833.315	72.6583333	2.286
8/29/2013 5:21	20.492	5833.306	5833.306	72.6590278	2.295
8/29/2013 5:22	20.491	5833.306	5833.306	72.6597222	2.295
8/29/2013 5:23	20.492	5833.303	5833.303	72.6604167	2.298
8/29/2013 5:24	20.492	5833.297	5833.297	72.6611111	2.304
8/29/2013 5:25	20.491	5833.298	5833.298	72.6618056	2.303
8/29/2013 5:26	20.491	5833.292	5833.292	72.6625	2.309
8/29/2013 5:27	20.49	5833.311	5833.311	72.6631944	2.29
8/29/2013 5:28	20.492	5833.298	5833.298	72.6638889	2.303
8/29/2013 5:29	20.493	5833.285	5833.285	72.6645833	2.316
8/29/2013 5:30	20.493	5833.3	5833.3	72.6652778	2.301
8/29/2013 5:31	20.491	5833.292	5833.292	72.6659722	2.309
8/29/2013 5:32	20.492	5833.291	5833.291	72.6666667	2.31
8/29/2013 5:33	20.494	5833.31	5833.31	72.6673611	2.291
8/29/2013 5:34	20.493	5833.312	5833.312	72.6680556	2.289
8/29/2013 5:35	20.49	5833.318	5833.318	72.66875	2.283
8/29/2013 5:36	20.492	5833.302	5833.302	72.6694444	2.299
8/29/2013 5:37	20.491	5833.3	5833.3	72.6701389	2.301
8/29/2013 5:38	20.492	5833.304	5833.304	72.6708333	2.297
8/29/2013 5:39	20.491	5833.284	5833.284	72.6715278	2.317
8/29/2013 5:40	20.492	5833.305	5833.305	72.6722222	2.296
8/29/2013 5:41	20.49	5833.298	5833.298	72.6729167	2.303
8/29/2013 5:42	20.49	5833.292	5833.292	72.6736111	2.309
8/29/2013 5:43	20.491	5833.294	5833.294	72.6743056	2.307
8/29/2013 5:44	20.491	5833.307	5833.307	72.675	2.294
8/29/2013 5:45	20.493	5833.302	5833.302	72.6756944	2.299
8/29/2013 5:46	20.492	5833.307	5833.307	72.6763889	2.294
8/29/2013 5:47	20.489	5833.299	5833.299	72.6770833	2.302
8/29/2013 5:48	20.49	5833.315	5833.315	72.6777778	2.286
8/29/2013 5:49	20.494	5833.273	5833.273	72.6784722	2.328
8/29/2013 5:50	20.49	5833.306	5833.306	72.6791667	2.295
8/29/2013 5:51	20.49	5833.309	5833.309	72.6798611	2.292
8/29/2013 5:52	20.492	5833.29	5833.29	72.6805556	2.311
8/29/2013 5:53	20.496	5833.298	5833.298	72.68125	2.303
8/29/2013 5:54	20.492	5833.299	5833.299	72.6819444	2.302
8/29/2013 5:55	20.493	5833.296	5833.296	72.6826389	2.305
8/29/2013 5:56	20.494	5833.305	5833.305	72.6833333	2.296
8/29/2013 5:57	20.491	5833.304	5833.304	72.6840278	2.297
8/29/2013 5:58	20.494	5833.304	5833.304	72.6847222	2.297
8/29/2013 5:59	20.493	5833.294	5833.294	72.6854167	2.307
8/29/2013 6:00	20.49	5833.299	5833.299	72.6861111	2.302
8/29/2013 6:01	20.493	5833.295	5833.295	72.6868056	2.306
8/29/2013 6:02	20.493	5833.299	5833.299	72.6875	2.302
8/29/2013 6:03	20.492	5833.299	5833.299	72.6881944	2.302
8/29/2013 6:04	20.491	5833.296	5833.296	72.6888889	2.305
8/29/2013 6:05	20.489	5833.316	5833.316	72.6895833	2.285
8/29/2013 6:06	20.493	5833.309	5833.309	72.6902778	2.292
8/29/2013 6:07	20.492	5833.294	5833.294	72.6909722	2.307
8/29/2013 6:08	20.491	5833.306	5833.306	72.6916667	2.295
8/29/2013 6:09	20.492	5833.295	5833.295	72.6923611	2.306
8/29/2013 6:10	20.493	5833.3	5833.3	72.6930556	2.301
8/29/2013 6:11	20.495	5833.316	5833.316	72.69375	2.285
8/29/2013 6:12	20.496	5833.298	5833.298	72.6944444	2.303
8/29/2013 6:13	20.492	5833.298	5833.298	72.6951389	2.303
8/29/2013 6:14	20.493	5833.284	5833.284	72.6958333	2.317
8/29/2013 6:15	20.493	5833.3	5833.3	72.6965278	2.301
8/29/2013 6:16	20.494	5833.301	5833.301	72.6972222	2.3
8/29/2013 6:17	20.491	5833.296	5833.296	72.6979167	2.305
8/29/2013 6:18	20.492	5833.305	5833.305	72.6986111	2.296
8/29/2013 6:19	20.491	5833.304	5833.304	72.6993056	2.297
8/29/2013 6:20	20.494	5833.299	5833.299	72.7	2.302
8/29/2013 6:21	20.492	5833.305	5833.305	72.7006944	2.296
8/29/2013 6:22	20.493	5833.286	5833.286	72.7013889	2.315
8/29/2013 6:23	20.491	5833.276	5833.276	72.7020833	2.325
8/29/2013 6:24	20.494	5833.288	5833.288	72.7027778	2.313
8/29/2013 6:25	20.491	5833.287	5833.287	72.7034722	2.314
8/29/2013 6:26	20.495	5833.279	5833.279	72.7041667	2.322
8/29/2013 6:27	20.493	5833.287	5833.287	72.7048611	2.314
8/29/2013 6:28	20.492	5833.296	5833.296	72.7055556	2.305
8/29/2013 6:29	20.491	5833.298	5833.298	72.70625	2.303
8/29/2013 6:30	20.491	5833.308	5833.308	72.7069444	2.293
8/29/2013 6:31	20.493	5833.302	5833.302	72.7076389	2.299
8/29/2013 6:32	20.491	5833.309	5833.309	72.7083333	2.292
8/29/2013 6:33	20.491	5833.308	5833.308	72.7090278	2.293
8/29/2013 6:34	20.491	5833.31	5833.31	72.7097222	2.291
8/29/2013 6:35	20.493	5833.304	5833.304	72.7104167	2.297
8/29/2013 6:36	20.492	5833.303	5833.303	72.7111111	2.298
8/29/2013 6:37	20.491	5833.296	5833.296	72.7118056	2.305
8/29/2013 6:38	20.492	5833.287	5833.287	72.7125	2.314
8/29/2013 6:39	20.492	5833.285	5833.285	72.7131944	2.316
8/29/2013 6:40	20.492	5833.302	5833.302	72.7138889	2.299
8/29/2013 6:41	20.493	5833.292	5833.292	72.7145833	2.309
8/29/2013 6:42	20.494	5833.283	5833.283	72.7152778	2.318
8/29/2013 6:43	20.49	5833.295	5833.295	72.7159722	2.306
8/29/2013 6:44	20.493	5833.304	5833.304	72.7166667	2.297
8/29/2013 6:45	20.493	5833.311	5833.311	72.7173611	2.29
8/29/2013 6:46	20.495	5833.31	5833.31	72.7180556	2.291
8/29/2013 6:47	20.493	5833.293	5833.293	72.71875	2.308
8/29/2013 6:48	20.493	5833.299	5833.299	72.7194444	2.302
8/29/2013 6:49	20.495	5833.295	5833.295	72.7201389	2.306
8/29/2013 6:50	20.494	5833.298	5833.298	72.7208333	2.303
8/29/2013 6:51	20.492	5833.304	5833.304	72.7215278	2.297
8/29/2013 6:52	20.493	5833.308	5833.308	72.7222222	2.293
8/29/2013 6:53	20.492	5833.296	5833.296	72.7229167	2.305
8/29/2013 6:54	20.491	5833.293	5833.293	72.7236111	2.308
8/29/2013 6:55	20.491	5833.286	5833.286	72.7243056	2.315
8/29/2013 6:56	20.491	5833.297	5833.297	72.725	2.304
8/29/2013 6:57	20.489	5833.295	5833.295	72.7256944	2.306
8/29/2013 6:58	20.491	5833.289	5833.289	72.7263889	2.312
8/29/2013 6:59	20.493	5833.298	5833.298	72.7270833	2.303
8/29/2013 7:00	20.492	5833.293	5833.293	72.7277778	2.308
8/29/2013 7:01	20.492	5833.291	5833.291	72.7284722	2.31
8/29/2013 7:02	20.491	5833.304	5833.304	72.7291667	2.297
8/29/2013 7:03	20.491	5833.308	5833.308	72.7298611	2.293
8/29/2013 7:04	20.492	5833.29	5833.29	72.7305556	2.311
8/29/2013 7:05	20.492	5833.317	5833.317	72.73125	2.284
8/29/2013 7:06	20.489	5833.297	5833.297	72.7319444	2.304
8/29/2013 7:07	20.492	5833.305	5833.305	72.7326389	2.296
8/29/2013 7:08	20.492	5833.304	5833.304	72.7333333	2.297
8/29/2013 7:09	20.493	5833.306	5833.306	72.7340278	2.295
8/29/2013 7:10	20.491	5833.302	5833.302	72.7347222	2.299
8/29/2013 7:11	20.493	5833.296	5833.296	72.7354167	2.305
8/29/2013 7:12	20.491	5833.293	5833.293	72.7361111	2.308
8/29/2013 7:13	20.494	5833.279	5833.279	72.7368056	2.322
8/29/2013 7:14	20.493	5833.296	5833.296	72.7375	2.305
8/29/2013 7:15	20.49	5833.297	5833.297	72.7381944	2.304
8/29/2013 7:16	20.491	5833.296	5833.296	72.7388889	2.305
8/29/2013 7:17	20.493	5833.303	5833.303	72.7395833	2.298
8/29/2013 7:18	20.493	5833.297	5833.297	72.7402778	2.304
8/29/2013 7:19	20.491	5833.294	5833.294	72.7409722	2.307
8/29/2013 7:20	20.492	5833.289	5833.289	72.7416667	2.312
8/29/2013 7:21	20.492	5833.306	5833.306	72.7423611	2.295
8/29/2013 7:22	20.495	5833.29	5833.29	72.7430556	2.311
8/29/2013 7:23	20.495	5833.289	5833.289	72.74375	2.312
8/29/2013 7:24	20.492	5833.288	5833.288	72.7444444	2.313
8/29/2013 7:25	20.493	5833.301	5833.301	72.7451389	2.3
8/29/2013 7:26	20.493	5833.309	5833.309	72.7458333	2.292
8/29/2013 7:27	20.491	5833.289	5833.289	72.7465278	2.312
8/29/2013 7:28	20.493	5833.288	5833.288	72.7472222	2.313
8/29/2013 7:29	20.489	5833.304	5833.304	72.7479167	2.297
8/29/2013 7:30	20.492	5833.309	5833.309	72.7486111	2.292
8/29/2013 7:31	20.493	5833.309	5833.309	72.7493056	2.292
8/29/2013 7:32	20.493	5833.297	5833.297	72.75	2.304
8/29/2013 7:33	20.494	5833.308	5833.308	72.7506944	2.293
8/29/2013 7:34	20.492	5833.284	5833.284	72.7513889	2.317
8/29/2013 7:35	20.493	5833.31	5833.31	72.7520833	2.291
8/29/2013 7:36	20.491	5833.306	5833.306	72.7527778	2.295
8/29/2013 7:37	20.494	5833.285	5833.285	72.7534722	2.316
8/29/2013 7:38	20.494	5833.282	5833.282	72.7541667	2.319
8/29/2013 7:39	20.492	5833.279	5833.279	72.7548611	2.322
8/29/2013 7:40	20.493	5833.295	5833.295	72.7555556	2.306
8/29/2013 7:41	20.49	5833.288	5833.288	72.75625	2.313
8/29/2013 7:42	20.493	5833.29	5833.29	72.7569444	2.311
8/29/2013 7:43	20.491	5833.305	5833.305	72.7576389	2.296
8/29/2013 7:44	20.493	5833.275	5833.275	72.7583333	2.326
8/29/2013 7:45	20.491	5833.293	5833.293	72.7590278	2.308
8/29/2013 7:46	20.494	5833.305	5833.305	72.7597222	2.296
8/29/2013 7:47	20.493	5833.293	5833.293	72.7604167	2.308
8/29/2013 7:48	20.492	5833.306	5833.306	72.7611111	2.295
8/29/2013 7:49	20.492	5833.296	5833.296	72.7618056	2.305
8/29/2013 7:50	20.492	5833.295	5833.295	72.7625	2.306
8/29/2013 7:51	20.493	5833.302	5833.302	72.7631944	2.299
8/29/2013 7:52	20.492	5833.307	5833.307	72.7638889	2.294
8/29/2013 7:53	20.494	5833.301	5833.301	72.7645833	2.3
8/29/2013 7:54	20.492	5833.301	5833.301	72.7652778	2.3
8/29/2013 7:55	20.492	5833.294	5833.294	72.7659722	2.307
8/29/2013 7:56	20.493	5833.304	5833.304	72.7666667	2.297
8/29/2013 7:57	20.494	5833.271	5833.271	72.7673611	2.33
8/29/2013 7:58	20.494	5833.292	5833.292	72.7680556	2.309
8/29/2013 7:59	20.489	5833.29	5833.29	72.76875	2.311
8/29/2013 8:00	20.495	5833.297	5833.297	72.7694444	2.304
8/29/2013 8:01	20.495	5833.278	5833.278	72.7701389	2.323
8/29/2013 8:02	20.493	5833.302	5833.302	72.7708333	2.299
8/29/2013 8:03	20.496	5833.279	5833.279	72.7715278	2.322
8/29/2013 8:04	20.495	5833.301	5833.301	72.7722222	2.3
8/29/2013 8:05	20.493	5833.301	5833.301	72.7729167	2.3
8/29/2013 8:06	20.494	5833.303	5833.303	72.7736111	2.298
8/29/2013 8:07	20.496	5833.301	5833.301	72.7743056	2.3
8/29/2013 8:08	20.495	5833.31	5833.31	72.775	2.291
8/29/2013 8:09	20.494	5833.296	5833.296	72.7756944	2.305
8/29/2013 8:10	20.495	5833.266	5833.266	72.7763889	2.335
8/29/2013 8:11	20.494	5833.303	5833.303	72.7770833	2.298
8/29/2013 8:12	20.493	5833.289	5833.289	72.7777778	2.312
8/29/2013 8:13	20.492	5833.296	5833.296	72.7784722	2.305
8/29/2013 8:14	20.493	5833.311	5833.311	72.7791667	2.29
8/29/2013 8:15	20.493	5833.307	5833.307	72.7798611	2.294
8/29/2013 8:16	20.496	5833.296	5833.296	72.7805556	2.305
8/29/2013 8:17	20.493	5833.296	5833.296	72.78125	2.305
8/29/2013 8:18	20.493	5833.289	5833.289	72.7819444	2.312
8/29/2013 8:19	20.494	5833.289	5833.289	72.7826389	2.312
8/29/2013 8:20	20.493	5833.305	5833.305	72.7833333	2.296
8/29/2013 8:21	20.492	5833.297	5833.297	72.7840278	2.304
8/29/2013 8:22	20.492	5833.292	5833.292	72.7847222	2.309
8/29/2013 8:23	20.494	5833.304	5833.304	72.7854167	2.297
8/29/2013 8:24	20.492	5833.283	5833.283	72.7861111	2.318
8/29/2013 8:25	20.491	5833.28	5833.28	72.7868056	2.321
8/29/2013 8:26	20.492	5833.304	5833.304	72.7875	2.297
8/29/2013 8:27	20.494	5833.293	5833.293	72.7881944	2.308
8/29/2013 8:28	20.493	5833.291	5833.291	72.7888889	2.31
8/29/2013 8:29	20.494	5833.299	5833.299	72.7895833	2.302
8/29/2013 8:30	20.493	5833.284	5833.284	72.7902778	2.317
8/29/2013 8:31	20.491	5833.301	5833.301	72.7909722	2.3
8/29/2013 8:32	20.492	5833.317	5833.317	72.7916667	2.284
8/29/2013 8:33	20.491	5833.287	5833.287	72.7923611	2.314
8/29/2013 8:34	20.491	5833.303	5833.303	72.7930556	2.298
8/29/2013 8:35	20.494	5833.302	5833.302	72.79375	2.299
8/29/2013 8:36	20.493	5833.306	5833.306	72.7944444	2.295

02/05/2016 0:17	20.000	1813.1	1813.1	7X-TRX1000	0.001
02/05/2016 0:18	20.000	1813.200	1813.200	7X-TRB0010	0.000
02/05/2016 0:19	20.000	1813.300	1813.300	7X-TRB0010	0.000
02/05/2016 0:20	20.000	1813.200	1813.200	7X-TRX0007	2.10
02/05/2016 0:21	20.000	1813.211	1813.211	7X-TRX0007	2.10
02/05/2016 0:22	20.000	1813.100	1813.100	7X-TRB0010	0.000
02/05/2016 0:23	20.000	1813.000	1813.000	7X-TRB0010	0.000
02/05/2016 0:24	20.00	1813.277	1813.277	7X-B	0.000
02/05/2016 0:25	20.000	1813.000	1813.000	7X-B	0.000
02/05/2016 0:26	20.000	1813.000	1813.000	7X-B0.0000	0.000
02/05/2016 0:27	20.00	1813.200	1813.200	7X-B0000	0.000
02/05/2016 0:28	20.000	1813.200	1813.200	7X-B0000	0.000
02/05/2016 0:29	20.000	1813.277	1813.277	7X-B0000	0.000
02/05/2016 0:30	20.000	1813.200	1813.200	7X-B0000	0.000
02/05/2016 0:31	20.000	1813.100	1813.100	7X-B0000	0.000
02/05/2016 0:32	20.000	1813.100	1813.100	7X-B0000	0.000
02/05/2016 0:33	20.000	1813.100	1813.100	7X-B0000	0.000
02/05/2016 0:34	20.000	1813.100	1813.100	7X-B0000	0.000
02/05/2016 0:35	20.000	1813.1	1813.1	7X-B0000	0.001
02/05/2016 0:36	20.000	1813.100	1813.100	7X-B0000	0.000
02/05/2016 0:37	20.000	1813.200	1813.200	7X-B0000	0.000
02/05/2016 0:38	20.000	1813.200	1813.200	7X-B0000	0.000
02/05/2016 0:39	20.000	1813.200	1813.200	7X-B0000	0.000
02/05/2016

07/02/2013 00:00	20.100	5813.185	5813.185	74.0425	0.000
07/02/2013 00:05	20.100	5813.175	5813.175	75.0000000	0.000
07/02/2013 00:10	20.100	5813.165	5813.165	75.0000000	0.000
07/02/2013 00:15	20.100	5813.155	5813.155	75.0000000	0.000
07/02/2013 00:20	20.100	5813.147	5813.147	75.0000778	0.000
07/02/2013 00:25	20.100	5813.138	5813.138	75.0000667	0.000
07/02/2013 00:30	20.100	5813.128	5813.128	75.0000667	0.000
07/02/2013 00:35	20.100	5813.118	5813.118	75.0000833	0.000
07/02/2013 00:40	20.100	5813.108	5813.108	75.0000833	0.000
07/02/2013 00:45	20.100	5813.100	5813.100	75.0000778	0.000
07/02/2013 00:50	20.100	5813.090	5813.090	75.0000833	0.000
07/02/2013 00:55	20.100	5813.080	5813.080	75.0000833	0.000
07/02/2013 01:00	20.100	5813.070	5813.070	75.0000833	0.000
07/02/2013 01:05	20.100	5813.060	5813.060	75.0000833	0.000
07/02/2013 01:10	20.100	5813.050	5813.050	75.0000833	0.000
07/02/2013 01:15	20.100	5813.040	5813.040	75.0000833	0.000
07/02/2013 01:20	20.100	5813.030	5813.030	75.0000833	0.000
07/02/2013 01:25	20.100	5813.020	5813.020	75.0000833	0.000
07/02/2013 01:30	20.100	5813.010	5813.010	75.0000833	0.000
07/02/2013 01:35	20.100	5813.000	5813.000	75.0000833	0.000
07/02/2013 01:40	20.100	5812.990	5812.990	75.0000833	0.000
07/02/2013 01:45	20.100	5812.980	5812.980	75.0000833	0.000
07/02/2013 01:50	20.100	5812.970	5812.970	75.0000833	0.000
07/02/2013 01:55	20.100	5812.960	5812.960	75.0000833	0.000
07/02/2013 02:00	20.100	5812.950	5812.950	75.0000833	0.000
07/02/2013 02:05	20.100	5812.940	5812.940	75.0000833	0.000
07/02/2013 02:10	20.100	5812.930	5812.930	75.0000833	0.000
07/02/2013 02:15	20.100	5812.920	5812.920	75.0000833	0.000
07/02/2013 02:20	20.100	5812.910	5812.910	75.0000833	0.000
07/02/2013 02:25	20.100	5812.900	5812.900	75.0000833	0.000
07/02/2013 02:30	20.100	5812.890	5812.890	75.0000833	0.000
07/02/2013 02:35	20.100	5812.880	5812.880	75.0000833	0.000
07/02/2013 02:40	20.100	5812.870	5812.870	75.0000833	0.000
07/02/2013 02:45	20.100	5812.860	5812.860	75.0000833	0.000
07/02/2013 02:50	20.100	5812.850	5812.850	75.0000833	0.000
07/02/2013 02:55	20.100	5812.840	5812.840	75.0000833	0.000
07/02/2013 03:00	20.100	5812.830	5812.830	75.0000833	0.000
07/02/2013 03:05	20.100	5812.820	5812.820	75.0000833	0.000
07/02/2013 03:10	20.100	5812.810	5812.810	75.0000833	0.000
07/02/2013 03:15	20.100	5812.800	5812.800	75.0000833	0.000
07/02/2013 03:20	20.100	5812.790	5812.790	75.0000833	0.000
07/02/2013 03:25	20.100	5812.780	5812.780	75.0000833	0.000
07/02/2013 03:30	20.100	5812.770	5812.770	75.0000833	0.000
07/02/2013 03:35	20.100	5812.760	5812.760	75.0000833	0.000
07/02/2013 03:40	20.100	5812.750	5812.750	75.0000833	0.000
07/02/2013 03:45	20.100	5812.740	5812.740	75.0000833	0.000
07/02/2013 03:50	20.100	5812.730	5812.730	75.0000833	0.000
07/02/2013 03:55	20.100	5812.720	5812.720	75.0000833	0.000
07/02/2013 04:00	20.100	5812.710	5812.710	75.0000833	0.000
07/02/2013 04:05	20.100	5812.700	5812.700	75.0000833	0.000
07/02/2013 04:10	20.100	5812.690	5812.690	75.0000833	0.000
07/02/2013 04:15	20.100	5812.680	5812.680	75.0000833	0.000
07/02/2013 04:20	20.100	5812.670	5812.670	75.0000833	0.000
07/02/2013 04:25	20.100	5812.660	5812.660	75.0000833	0.000
07/02/2013 04:30	20.100	5812.650	5812.650	75.0000833	0.000
07/02/2013 04:35	20.100	5812.640	5812.640	75.0000833	0.000
07/02/2013 04:40	20.100	5812.630	5812.630	75.0000833	0.000
07/02/2013 04:45	20.100	5812.620	5812.620	75.0000833	0.000
07/02/2013 04:50	20.100	5812.610	5812.610	75.0000833	0.000
07/02/2013 04:55	20.100	5812.600	5812.600	75.0000833	0.000
07/02/2013 05:00	20.100	5812.590	5812.590	75.0000833	0.000
07/02/2013 05:05	20.100	5812.580	5812.580	75.0000833	0.000
07/02/2013 05:10	20.100	5812.570	5812.570	75.0000833	0.000
07/02/2013 05:15	20.100	5812.560	5812.560	75.0000833	0.000
07/02/2013 05:20	20.100	5812.550	5812.550	75.0000833	0.000
07/02/2013 05:25	20.100	5812.540	5812.540	75.0000833	0.000
07/02/2013 05:30	20.100	5812.530	5812.530	75.0000833	0.000
07/02/2013 05:35	20.100	5812.520	5812.520	75.0000833	0.000
07/02/2013 05:40	20.100	5812.510	5812.510	75.0000833	0.000
07/02/2013 05:45	20.100	5812.500	5812.500	75.0000833	0.000
07/02/2013 05:50	20.100	5812.490	5812.490	75.0000833	0.000
07/02/2013 05:55	20.100	5812.480	5812.480	75.0000833	0.000
07/02/2013 06:00	20.100	5812.470	5812.470	75.0000833	0.000
07/02/2013 06:05	20.100	5812.460	5812.460	75.0000833	0.000
07/02/2013 06:10	20.100	5812.450	5812.450	75.0000833	0.000
07/02/2013 06:15	20.100	5812.440	5812.440	75.0000833	0.000
07/02/2013 06:20	20.100	5812.430	5812.430	75.0000833	0.000
07/02/2013 06:25	20.100	5812.420	5812.420	75.0000833	0.000
07/02/2013 06:30	20.100	5812.410	5812.410	75.0000833	0.000
07/02/2013 06:35	20.100	5812.400	5812.400	75.0000833	0.000
07/02/2013 06:40	20.100	5812.390	5812.390	75.0000833	0.000
07/02/2013 06:45	20.100	5812.380	5812.380	75.0000833	0.000
07/02/2013 06:50	20.100	5812.370	5812.370	75.0000833	0.000
07/02/2013 06:55	20.100	5812.360	5812.360	75.0000833	0.000
07/02/2013 07:00	20.100	5812.350	5812.350	75.0000833	0.000
07/02/2013 07:05	20.100	5812.340	5812.340	75.0000833	0.000
07/02/2013 07:10	20.100	5812.330	5812.330	75.0000833	0.000
07/02/2013 07:15	20.100	5812.320	5812.320	75.0000833	0.000
07/02/2013 07:20	20.100	5812.310	5812.310	75.0000833	0.000
07/02/2013 07:25	20.100	5812.300	5812.300	75.0000833	0.000
07/02/2013 07:30	20.100	5812.290	5812.290	75.0000833	0.000
07/02/2013 07:35	20.100	5812.280	5812.280	75.0000833	0.000
07/02/2013 07:40	20.100	5812.270	5812.270	75.0000833	0.000
07/02/2013 07:45	20.100	5812.260	5812.260	75.0000833	0.000
07/02/2013 07:50	20.100	5812.250	5812.250	75.0000833	0.000
07/02/2013 07:55	20.100	5812.240	5812.240	75.0000833	0.000
07/02/2013 08:00	20.100	5812.230	5812.230	75.0000833	0.000
07/02/2013 08:05	20.100	5812.220	5812.220	75.0000833	0.000
07/02/2013 08:10	20.100	5812.210	5812.210	75.0000833	0.000
07/02/2013 08:15	20.100	5812.200	5812.200	75.0000833	0.000
07/02/2013 08:20	20.100	5812.190	5812.190	75.0000833	0.000
07/02/2013 08:25	20.100	5812.180	5812.180	75.0000833	0.000
07/02/2013 08:30	20.100	5812.170	5812.170	75.0000833	0.000
07/02/2013 08:35	20.100	5812.160	5812.160	75.0000833	0.000
07/02/2013 08:40	20.100	5812.150	5812.150	75.0000833	0.000
07/02/2013 08:45	20.100	5812.140	5812.140	75.0000833	0.000
07/02/2013 08:50	20.100	5812.130	5812.130	75.0000833	0.000
07/02/2013 08:55	20.100	5812.120	5812.120	75.0000833	0.000
07/02/2013 09:00	20.100	5812.110	5812.110	75.0000833	0.000
07/02/2013 09:05	20.100	5812.100	5812.100	75.0000833	0.000
07/02/2013 09:10	20.100	5812.090	5812.090	75.0000833	0.000
07/02/2013 09:15	20.100	5812.080	5812.080	75.0000833	0.000
07/02/2013 09:20	20.100	5812.070	5812.070	75.0000833	0.000
07/02/2013 09:25	20.100	5812.060	5812.060	75.0000833	0.000
07/02/2013 09:30	20.100	5812.050	5812.050	75.0000833	0.000
07/02/2013 09:35	20.100	5812.040	5812.040	75.0000833	0.000
07/02/2013 09:40	20.100	5812.030	5812.030	75.0000833	0.000
07/02/2013 09:45	20.100	5812.020	5812.020	75.0000833	0.000
07/02/2013 09:50	20.100	5812.010	5812.010	75.0000833	0.000
07/02/2013 09:55	20.100	5812.000	5812.000	75.0000833	0.000
07/02/2013 10:00	20.100	5811.990	5811.990	75.0000833	0.000
07/02/2013 10:05	20.100	5811.980	5811.980	75.0000833	0.000
07/02/2013 10:10	20.100	5811.970	5811.970	75.0000833	0.000
07/02/2013 10:15	20.100	5811.960	5811.960	75.0000833	0.000
07/02/2013 10:20	20.100	5811.950	5811.950	75.0000833	0.000
07/02/2013 10:25	20.100	5811.940	5811.940	75.0000833	0.000
07/02/2013 10:30	20.100	5811.930	5811.930	75.0000833	0.000
07/02/2013 10:35	20.100	5811.920	5811.920	75.0000833	0.000
07/02/2013 10:40	20.100	5811.910	5811.910	75.0000833	0.000
07/02/2013 10:45	20.100	5811.900	5811.900	75.0000833	0.000
07/02/2013 10:50	20.100	5811.890	5811.890	75.0000833	0.000
07/02/2013 10:55	20.100	5811.880	5811.880	75.0000833	0.000
07/02/2013 11:00	20.100	5811.870	5811.870	75.0000833	0.000
07/02/2013 11:05	20.100	5811.860	5811.860	75.0000833	0.000
07/02/2013 11:10	20.100	5811.850	5811.850	75.0000833	0.000
07/02/2013 11:15	20.100	5811.840	5811.840	75.0000833	0.000
07/02/2013 11:20	20.100	5811.830	5811.830	75.0000833	0.000
07/02/2013 11:25	20.100	5811.820	5811.820	75.0000833	0.000
07/02/2013 11:30	20.100	5811.810	5811.810	75.0000833	0.000
07/02/2013 11:35	20.100	5811.800	5811.800	75.0000833	0.000
07/02/2013 11:40	20.100	5811.790	5811.790	75.0000833	0.000
07/02/2013 11:45	20.100	5811.780	5811.780	75.0000833	0.000
07/02/2013 11:50	20.100	5811.770	5811.770	75.0000833	0.000
07/02/2013 11:55	20.100	5811.760	5811.760	75.0000833	0.000
07/02/2013 12:00	20.100	5811.750	5811.750	75.0000833	0.000
07/02/2013 12:05	20.100	5811.740	5811.740	75.0000833	0.000
07/02/2013 12:10	20.100	5811.730	5811.730	75.0000833	0.000
07/02/2013 12:15	20.100	5811.720	5811.720	75.0000833	0.000
07/02/2013 12:20	20.100	5811.710	5811.710	75.0000833	0.000
07/02/2013 12:25	20.100	5811.700	5811.700	75.0000833	0.000
07/02/2013 12:30	20.100	5811.690	5811.690	75.0000833	0.000
07/02/2013 12:35	20.100	5811.680	5811.680	75.0000833	0.000
07/02/2013 12:40	20.100	5811.670	5811.670	75.0000833	0.000
07/02/2013 12:45	20.100	5811.660	5811.660	75.0000833	0.000
07/02/2013 12:50	20.100	5811.650	5811.650	75.0000833	0.000
07/02/2013 12:55	20.100	5811.640	5811.640	75.0000833	0.000
07/02/2013 13:00	20.100	5811.630	5811.630	75.0000833	0.000
07/02/2013 13:05	20.100	5811.620	5811.620	75.0000833	0.000
07/02/2013 13:10	20.100	5811.610	5811.610	75.0000833	0.000
07/02/2013 13:15	20.100	5811.600	5811.600	75.0000833	0.000
07/02/2013 13:20	20.100	5811.590	5811.590	75.0000833	0.000
07/02/2013 13:25	20.100	5811.580	5811.580	75.0000833	0.000
07/02/2013 13:30	20.100	5811.570	5811.570	75.0000833	0.000
07/02/2013 13:35	20.100	5811.560	5811.560	75.0000833	0.000
07/02/2013 13:40	20.100	5811.550	5811.550	75.0000833	0.000
07/02/2013 13:45	20.100	5811.540	5811.540	75.0000833	0.000
07/02/2013 13:50	20.100	5811.530	5811.530	75.0000833	0.000
07/02/2013 13:55	20.100	5811.520	5811.520	75.0000833	0.000
07/02/2013 14:00	20.100	5811.510	5811.510	75.0000833	0.000
07/02/2013 14:05	20.100	5811.500	5811.500	75.0000833	0.000
07/02/2013 14:10	20.100	5811.490	5811.490	75.0000833	0.000
07/02/2013 14:15	20.100	5811.480	5811.480	75.0000833	0.000
07/02/2013 14:20	20.100	5811.470	5811.470	75.0000833	0.000
07/02/2013 14:25	20.100	5811.460	5811.460	75.0000833	0.000
07/02/2013 14:30	20.100	5811.450	5811.450	75.0000833	0.000
07/02/2013 14:35	20.100	5811.440	5811.440	75.0000833	0.000
07/02/2013 14:40	20.100	5811.430	5811.430	75.0000833	0.000
07/02/2013 14:45	20.100	5811.420	5811.420	75.0000833	0.000
07/02/2013 14:50	20.100	5811.410	5811.410	75.0000833	0.000
07/02/2013 14:55	20.100	5811.400	5811.400	75.0000833	0.000
07/02/2013 15:00	20.100	5811.390	5811.390	75.0000833	0.000
07/02/2013 15:05	20.100	5811.380	5811.380	75.0000833	0.000
07/02/2013 15:10	20.100	5811.370	5811.370	75.0000833	0.000
07/02/2013 15:15	20.100	5811.360	5811.360	75.0000833	0.000
07/02/2013 15:20	20.100	5811.350	5811.350	75.0000833	0.000
07/02/2013 15:25	20.100	5811.340	5811.340	75.0000833	0.000
07/02/2013 15:30	20.100	5811.330	5811.330	75.0000833	0.000
07/02/2013 15:35	20.100	5811.320	5811.320	75.0000833	0.000
07/02/2013 15:40	20.100	5811.310	5811.310	75.0000833	0.000
07/02/2013 15:45	20.100	5811.300	5811.300	75.0000833	0.000
07/02/2013 15:50	20.100	5811.290	5811.290	75.0000833	0.000
07/02/2013 15:55	20.100	5811.280	5811.280	75.0000833	0.000
07/02/2013 16:00	20.100	5811.270	5811.270	75.0000833	0.000
07/02/2013 16:05	20.100	5811.260	5811.260	75.0000833	0.000
07/02/2013 16:10	20.100	5811.250	5811.250	75.0000833	0.000
07/02/2013 16:15	20.100	5811.240	5811.240	75.0000833	0.000
07/02/2013 16:20	20.100	5811.230	5811.230	75.0000833	0.000
07/02/2013 16:25	20.100	5811.220	5811.220	75.0000833	0.000
07/02/2013 16:30	20.100	5811.210	5811.210	75.0000833	0.000
07/02/2013 16:35	20.100	5811.200	5811.200	75.0000833	0.000
07/02/2013 16:40	20.100	5811.190	5811.190	75.0000833	0.000
07/02/2013 16:45	20.100	5811.180	5811.180	75.0000833	0.000
07/02/2013 16:50	20.100	5811.170	5811.170	75.0000833	0.000
07/02/2013 16:55	20.100	5811.160	5811.160	75.0000833	0.000
07/02/2013 17:00	20.100	5811.150	5811.150	75.0000833	0.000
07/02/2013 17:05	20.100	5811.140	5811.140	75.0000833	0.000
07/02/2013 17:10	20.100	5811.130	5811.130	75.0000833	0.000
07/02/2013 17:15	20.100	5811.120	5811.120	75.0000833	0.000
07/02/2013 17:20	20.100	5811.110	5811.110	75.0000833	0.000
07/02/2013 17:25	20.100	5811.100	5811.100	75.0000833	0.000
07/02/2013 17:30	20.100	5811.090	5811.090	75.0000833	0.000
07/02/2013 17:35	20.100	5811.080	5811.080	75.0000833	0.000
07/02/2013 17:40	20.100	5811.070	5811.070	75.0000833	0.000
07/02/2013 17:45	20.100	5811.060	5811.060	75.0000833	0.000
07/02/2013 17:50	20.100	5811.050	5811.050	75.0000833	0.000
07/02/2013 17:55	20.100	5811.040	5811.040	75.0000833	0.000
07/02/2013 18:00	20.100	5811.030	5811.030	75.0000833	0.000
07/02/2013 18:05	20.100	5811.020	5811.020	75.0000833	0.000
07/02/2013 18:10	20.100	5811.010	5811.010	75.0000833	0.000
07/02/2013 18:15	20.100	5811.000	5811.000	75.0000833	0.000
07/02/2013 18:20	20.100	5810.990	5810.990	75.0000833	0.000
07/02/2013 18:25	20.100	5810.980	5810.980	75.0000833	0.000
07/02/2013 18:30	20.100	5810.970	5810.970	75.0000833	0.000
07/02/2013 18:35	20.100	5810.960	5810.960	75.0000833	0.000
07/02/2013 18:40	20.100	5810.950	5810.950	75.0000833	0.000
07/02/2013 18:45	20.100	5810.940	5810.940	75.0000833	0.000
07/02/2013 18:50	20.100	5810.930	5810.930	75.0000833	0.000
07/02/2013 18:55	20.100	5810.920	5810.920	75.0000833	0.000
07/02/2013 19:00	20.100	5810.910	5810.910	75.0000833	0.000
07/02/2013 19:05	20.100	5810.900	5810.900	75.0000833	0.000
07/02/2013 19:10	20.100	5810.890	5810.890	75.0000833	0.000
07/02/2013 19:15	20.100	5810.880	5810.880	75.0000833	0.000
07/02/2013 19:20	20.100	5810.870	5810.870	75.0000833	0.000
07/02/2013 19:25	20.100	5810.860	5810.860	75.0000833	0.000
07/02/2013 19:30	20.100	5810.850	5810.850	75.0000833	0.000
07/02/2013 19:35	20.100	5810.840	5810.840	75.0000833	0.000
07/02/2013 19:40	20.100	5810.830	5810.830	75.0000833	0.000
07/02/2013 19:45	20.100	5810.820	5810.820	75.0000833	0.000
07/02/2013 19:50	20.100	5810.810	5810.810	75.0000833	0.000
07/02/2013 19:55	20.100	5810.800	5810.800	75.0000833	0.000
07/02/2013 20:00	20.100	5810.790	5810.790	75.0000833	0.000
07/02/2013 20:05	20.100	5810.780	5810.780	75.0000833	0.000
07/02/2013 20:10	20.100	5810.770	5810.770	75.0000833	0.000
07/02/2013 20:15	20.100	5810.760	5810.760	75.0000833	0.000
07/02/2013 20:20	20.100	5810.750	5810.750	75.0000833	0.000
07/02/2013 20:25	20.100	5810.740	5810.740	75.0000833	0.000
07/02/2013 20:30	20.100	5810.730	5810.730	75.0000833	0.000
07/02/2013 20:35	20.100	5810.720	5810.720	75.0000833	0.000
07/02/2013 20:40	20.100	5810.710	5810.710	75.0000833	0.000
07/02/2013 20:45	20.100	5810.700	5810.700	75.0000833	0.000
07/02/2013 20:50	20.100	5810.690	5810.690	75.0000833	0.000
07/02/2013 20:55	20.100	5810.680	5810.680	75.0000833	0.000
07/02/2013 21:00	20.100	5810.670	5810.670	75.0000833	0.000
07/02/2013 21:05	20.100	5810.660	5810.660	75.0000833	0.000
07/02/2013 21:10	20.100	5810.650	5810.650	75.0000833	0.000
07/02/2013 21:15	20.100	5810.640	5810.640	75.0000833	0.000
07/02/2013 21:20	20.100	5810.630	5810.630	75.0000833	0.000
07/02/2013 21:25	20.100	5810.620	5810.620	75.0000833	0.000
07/02/2013 21:30	20.100	5810.610	5810.610	75.0000833	0.000
07/02/2013 21:35	20.100	5810.600	5810.600	75.0000833	0.000
07/02/2013 21:40	20.100	5810.590	5810.590	75.0000833	0.000
07/02/2013 21:45	20.100	5810.580	5810.580	75.0000833	0.000
07/02/2013 21:50	20.100	5810.570	5810.570	75.0000833	0.000
07/02/2013 21:55	20.100	5810.560	5810.560	75.0000833	0.000
07/02/2013 22:00	20.100	5810.550	5810.550	75.0000833	0.000
07/02/2013 22:05	20.100	5810.540	5810.540	75.0000833	0.000
07/02/2013 22:10	20.100	5810.530	5810.530	75.0000833	0.000
07/02/2013 22:15	20.100	5810.520	5810.520	75.0000833	0.000
07/02/2013 22:20	20.100	5810.510	5810.510	75.0000833	0.000
07/02/2013 22:25	20.100	5810.500	5810.500	75.0000833	0.000
07/02/2013 22:30	20.100	5810.490	5810.490	75.0000833	0.000
07/02/2013 22:35	20.100	5810.480	5810.480	75.0000833	0.000
07/02/2013 22:40	20.100	5810.470	5810.470	75.0000833	0.000
07/02/2013 22:45	20.100	5810.460	5810.460	75.0000833	0.000
07/02/2013 22:50	20.100	5810.450	5810.450	75.0000833	0.000
07/02/2013 22:55	20.100	5810.440	5810.440	75.0000833	0.000
07/02/2013 23:00	20.100	5810.430	5810.430	75.0000833	0.000
07/02/2013 23:05	20.100	5810.420	5810.420	75.0000833	0.000
07/02/2013 23:10	20.100	5810.410	5810.410	75.0000833	0.000
07/02/2013 23:15	20.100	5810.400	5810.400	75.0000833	0.000
07/02/2013 23:20	20.100	5810.390	5810.390	75.0000833	0.000
07/02/2013 23:25	20.100	5810.380	5810.380	75.0000833	0.000
07/02/2013 23:30	20.100	5810.370	5810.370	75.0000833	0.000
07/02/2013 23:35	20.100	5810.360	5810.360	75.0000833	0.000
07/02/2013 23:40	20.100	5810.350	5810.350	75.0000833	0.000
07/02/2013 23:45	20.100	5810.340	5810.340	75.0000833	0.000
07/02/2013 23:50	20.100	5810.330	5810.330	75.0000833	0.000
07/02/2013 23:55	20.100	5810.320	5810.320	75.0000833	0.000

8/16/2013 0:12:47	20.125	100.5.125	100.5.125	FILE0000013	0.47
8/16/2013 0:12:48	20.125	100.5.125	100.5.125	FILE0000014	0.502
8/16/2013 0:12:49	20.125	100.5.125	100.5.125	FILE0000015	0.502
8/16/2013 0:12:50	20.125	100.5.125	100.5.125	FILE0000016	0.25
8/16/2013 0:12:51	20.125	100.5.125	100.5.125	FILE0000017	0.266
8/16/2013 0:12:52	20.125	100.5.125	100.5.125	FILE0000018	0.266
8/16/2013 0:12:53	20.125	100.5.125	100.5.125	FILE0000019	0.266
8/16/2013 0:12:54	20.125	100.5.125	100.5.125	FILE0000020	0.266
8/16/2013 0:12:55	20.125	100.5.125	100.5.125	FILE0000021	0.266
8/16/2013 0:12:56	20.125	100.5.125	100.5.125	FILE0000022	0.266
8/16/2013 0:12:57	20.125	100.5.125	100.5.125	FILE0000023	0.266
8/16/2013 0:12:58	20.125	100.5.125	100.5.125	FILE0000024	0.266
8/16/2013 0:12:59	20.125	100.5.125	100.5.125	FILE0000025	0.266
8/16/2013 0:13:00	20.125	100.5.125	100.5.125	FILE0000026	0.266
8/16/2013 0:13:01	20.125	100.5.125	100.5.125	FILE0000027	0.266
8/16/2013 0:13:02	20.125	100.5.125	100.5.125	FILE0000028	0.266
8/16/2013 0:13:03	20.125	100.5.125	100.5.125	FILE0000029	0.266
8/16/2013 0:13:04	20.125	100.5.125	100.5.125	FILE0000030	0.266
8/16/2013 0:13:05	20.125	100.5.125	100.5.125	FILE0000031	0.266
8/16/2013 0:13:06	20.125	100.5.125	100.5.125	FILE0000032	0.266
8/16/2013 0:13:07	20.125	100.5.125	100.5.125	FILE0000033	0.266
8/16/2013 0:13:08	20.125	100.5.125	100.5.125	FILE0000034	0.266
8/16/2013 0:13:09	20.125	100.5.125	100.5.125	FILE0000035	0.266
8/16/2013 0:13:10	20.125	100.5.125	100.5.125	FILE0000036	0.266
8/16/2013 0:13:11	20.125	100.5.125	100.5.125	FILE0000037	0.266
8/16/2013 0:13:12	20.125	100.5.125	100.5.125	FILE0000038	0.266
8/16/2013 0:13:13	20.125	100.5.125	100.5.125	FILE0000039	0.266
8/16/2013 0:13:14	20.125	100.5.125	100.5.125	FILE0000040	0.266
8/16/2013 0:13:15	20.125	100.5.125	100.5.125	FILE0000041	0.266
8/16/2013 0:13:16	20.125	100.5.125	100.5.125	FILE0000042	0.266
8/16/2013 0:13:17	20.125	100.5.125	100.5.125	FILE0000043	0.266
8/16/2013 0:13:18	20.125	100.5.125	100.5.125	FILE0000044	0.266
8/16/2013 0:13:19	20.125	100.5.125	100.5.125	FILE0000045	0.266
8/16/2013 0:13:20	20.125	100.5.125	100.5.125	FILE0000046	0.266
8/16/2013 0:13:21	20.125	100.5.125	100.5.125	FILE0000047	0.266
8/16/2013 0:13:22	20.125	100.5.125	100.5.125	FILE0000048	0.266
8/16/2013 0:13:23	20.125	100.5.125	100.5.125	FILE0000049	0.266
8/16/2013 0:13:24	20.125	100.5.125	100.5.125	FILE0000050	0.266
8/16/2013 0:13:25	20.125	100.5.125	100.5.125	FILE0000051	0.266
8/16/2013 0:13:26	20.125	100.5.125	100.5.125	FILE0000052	0.266
8/16/2013 0:13:27	20.125	100.5.125	100.5.125	FILE0000053	0.266
8/16/2013 0:13:28	20.125	100.5.125	100.5.125	FILE0000054	0.266
8/16/2013 0:13:29	20.125	100.5.125	100.5.125	FILE0000055	0.266
8/16/2013 0:13:30	20.125	100.5.125	100.5.125	FILE0000056	0.266
8/16/2013 0:13:31	20.125	100.5.125	100.5.125	FILE0000057	0.266
8/16/2013 0:13:32	20.125	100.5.125	100.5.125	FILE0000058	0.266
8/16/2013 0:13:33	20.125	100.5.125	100.5.125	FILE0000059	0.266
8/16/2013 0:13:34	20.125	100.5.125	100.5.125	FILE0000060	0.266
8/16/2013 0:13:35	20.125	100.5.125	100.5.125	FILE0000061	0.266
8/16/2013 0:13:36	20.125	100.5.125	100.5.125	FILE0000062	0.266
8/16/2013 0:13:37	20.125	100.5.125	100.5.125	FILE0000063	0.266
8/16/2013 0:13:38	20.125	100.5.125	100.5.125	FILE0000064	0.266
8/16/2013 0:13:39	20.125	100.5.125	100.5.125	FILE0000065	0.266
8/16/2013 0:13:40	20.125	100.5.125	100.5.125	FILE0000066	0.266
8/16/2013 0:13:41	20.125	100.5.125	100.5.125	FILE0000067	0.266
8/16/2013 0:13:42	20.125	100.5.125	100.5.125	FILE0000068	0.266
8/16/2013 0:13:43	20.125	100.5.125	100.5.125	FILE0000069	0.266
8/16/2013 0:13:44	20.125	100.5.125	100.5.125	FILE0000070	0.266
8/16/2013 0:13:45	20.125	100.5.125	100.5.125	FILE0000071	0.266
8/16/2013 0:13:46	20.125	100.5.125	100.5.125	FILE0000072	0.266
8/16/2013 0:13:47	20.125	100.5.125	100.5.125	FILE0000073	0.266
8/16/2013 0:13:48	20.125	100.5.125	100.5.125	FILE0000074	0.266
8/16/2013 0:13:49	20.125	100.5.125	100.5.125	FILE0000075	0.266
8/16/2013 0:13:50	20.125	100.5.125	100.5.125	FILE0000076	0.266
8/16/2013 0:13:51	20.125	100.5.125	100.5.125	FILE0000077	0.266
8/16/2013 0:13:52	20.125	100.5.125	100.5.125	FILE0000078	0.266
8/16/2013 0:13:53	20.125	100.5.125	100.5.125	FILE0000079	0.266
8/16/2013 0:13:54	20.125	100.5.125	100.5.125	FILE0000080	0.266
8/16/2013 0:13:55	20.125	100.5.125	100.5.125	FILE0000081	0.266
8/16/2013 0:13:56	20.125	100.5.125	100.5.125	FILE0000082	0.266
8/16/2013 0:13:57	20.125	100.5.125	100.5.125	FILE0000083	0.266
8/16/2013 0:13:58	20.125	100.5.125	100.5.125	FILE0000084	0.266
8/16/2013 0:13:59	20.125	100.5.125	100.5.125	FILE0000085	0.266
8/16/2013 0:14:00	20.125	100.5.125	100.5.125	FILE0000086	0.266
8/16/2013 0:14:01	20.125	100.5.125	100.5.125	FILE0000087	0.266
8/16/2013 0:14:02	20.125	100.5.125	100.5.125	FILE0000088	0.266
8/16/2013 0:14:03	20.125	100.5.125	100.5.125	FILE0000089	0.266
8/16/2013 0:14:04	20.125	100.5.125	100.5.125	FILE0000090	0.266
8/16/2013 0:14:05	20.125	100.5.125	100.5.125	FILE0000091	0.266
8/16/2013 0:14:06	20.125	100.5.125	100.5.125	FILE0000092	0.266
8/16/2013 0:14:07	20.125	100.5.125	100.5.125	FILE0000093	0.266
8/16/2013 0:14:08	20.125	100.5.125	100.5.125	FILE0000094	0.266
8/16/2013 0:14:09	20.125	100.5.125	100.5.125	FILE0000095	0.266
8/16/2013 0:14:10	20.125	100.5.125	100.5.125	FILE0000096	0.266
8/16/2013 0:14:11	20.125	100.5.125	100.5.125	FILE0000097	0.266
8/16/2013 0:14:12	20.125	100.5.125	100.5.125	FILE0000098	0.266
8/16/2013 0:14:13	20.125	100.5.125	100.5.125	FILE0000099	0.266
8/16/2013 0:14:14	20.125	100.5.125	100.5.125	FILE0000100	0.266
8/16/2013 0:14:15	20.125	100.5.125	100.5.125	FILE0000101	0.266
8/16/2013 0:14:16	20.125	100.5.125	100.5.125	FILE0000102	0.266
8/16/2013 0:14:17	20.125	100.5.125	100.5.125	FILE0000103	0.266
8/16/2013 0:14:18	20.125	100.5.125	100.5.125	FILE0000104	0.266
8/16/2013 0:14:19	20.125	100.5.125	100.5.125	FILE0000105	0.266
8/16/2013 0:14:20	20.125	100.5.125	100.5.125	FILE0000106	0.266
8/16/2013 0:14:21	20.125	100.5.125	100.5.125	FILE0000107	0.266
8/16/2013 0:14:22	20.125	100.5.125	100.5.125	FILE0000108	0.266
8/16/2013 0:14:23	20.125	100.5.125	100.5.125	FILE0000109	0.266
8/16/2013 0:14:24	20.125	100.5.125	100.5.125	FILE0000110	0.266
8/16/2013 0:14:25	20.125	100.5.125	100.5.125	FILE0000111	0.266
8/16/2013 0:14:26	20.125	100.5.125	100.5.125	FILE0000112	0.266
8/16/2013 0:14:27	20.125	100.5.125	100.5.125	FILE0000113	0.266
8/16/2013 0:14:28	20.125	100.5.125	100.5.125	FILE0000114	0.266
8/16/2013 0:14:29	20.125	100.5.125	100.5.125	FILE0000115	0.266
8/16/2013 0:14:30	20.125	100.5.125	100.5.125	FILE0000116	0.266
8/16/2013 0:14:31	20.125	100.5.125	100.5.125	FILE0000117	0.266
8/16/2013 0:14:32	20.125	100.5.125	100.5.125	FILE0000118	0.266
8/16/2013 0:14:33	20.125	100.5.125	100.5.125	FILE0000119	0.266
8/16/2013 0:14:34	20.125	100.5.125	100.5.125	FILE0000120	0.266
8/16/2013 0:14:35	20.125	100.5.125	100.5.125	FILE0000121	0.266
8/16/2013 0:14:36	20.125	100.5.125	100.5.125	FILE0000122	0.266
8/16/2013 0:14:37	20.125	100.5.125	100.5.125	FILE0000123	0.266
8/16/2013 0:14:38	20.125	100.5.125	100.5.125	FILE0000124	0.266
8/16/2013 0:14:39	20.125	100.5.125	100.5.125	FILE0000125	0.266
8/16/2013 0:14:40	20.125	100.5.125	100.5.125	FILE0000126	0.266
8/16/2013 0:14:41	20.125	100.5.125	100.5.125	FILE0000127	0.266
8/16/2013 0:14:42	20.125	100.5.125	100.5.125	FILE0000128	0.266
8/16/2013 0:14:43	20.125	100.5.125	100.5.125	FILE0000129	0.266
8/16/2013 0:14:44	20.125	100.5.125	100.5.125	FILE0000130	0.266
8/16/2013 0:14:45	20.125	100.5.125	100.5.125	FILE0000131	0.266
8/16/2013 0:14:46	20.125	100.5.125	100.5.125	FILE0000132	0.266
8/16/2013 0:14:47	20.125	100.5.125	100.5.125	FILE0000133	0.266
8/16/2013 0:14:48	20.125	100.5.125	100.5.125	FILE0000134	0.266
8/16/2013 0:14:49	20.125	100.5.125	100.5.125	FILE0000135	0.266
8/16/2013 0:14:50	20.125	100.5.125	100.5.125	FILE0000136	0.266
8/16/2013 0:14:51	20.125	100.5.125	100.5.125	FILE0000137	0.266
8/16/2013 0:14:52	20.125	100.5.125	100.5.125	FILE0000138	0.266
8/16/2013 0:14:53	20.125	100.5.125	100.5.125	FILE0000139	0.266
8/16/2013 0:14:54	20.125	100.5.125	100.5.125	FILE0000140	0.266
8/16/2013 0:14:55	20.125	100.5.125	100.5.125	FILE0000141	0.266
8/16/2013 0:14:56	20.125	100.5.125	100.5.125	FILE0000142	0.266
8/16/2013 0:14:57	20.125	100.5.125	100.5.125	FILE0000143	0.266
8/16/2013 0:14:58	20.125	100.5.125	100.5.125	FILE0000144	0.266
8/16/2013 0:14:59	20.125	100.5.125	100.5.125	FILE0000145	0.266
8/16/2013 0:15:00	20.125	100.5.125	100.5.125	FILE0000146	0.266
8/16/2013 0:15:01	20.125	100.5.125	100.5.125	FILE0000147	0.266
8/16/2013 0:15:02	20.125	100.5.125	100.5.125	FILE0000148	0.266
8/16/2013 0:15:03	20.125	100.5.125	100.5.125	FILE0000149	0.266
8/16/2013 0:15:04	20.125	100.5.125	100.5.125	FILE0000150	0.266
8/16/2013 0:15:05	20.125	100.5.125	100.5.125	FILE0000151	0.266
8/16/2013 0:15:06	20.125	100.5.125	100.5.125	FILE0000152	0.266
8/16/2013 0:15:07	20.125	100.5.125	100.5.125	FILE0000153	0.266
8/16/2013 0:15:08	20.125	100.5.125	100.5.125	FILE0000154	0.266
8/16/2013 0:15:09	20.125	100.5.125	100.5.125	FILE0000155	0.266
8/16/2013 0:15:10	20.125	100.5.125	100.5.125	FILE0000156	0.266
8/16/2013 0:15:11	20.125	100.5.125	100.5.125	FILE0000157	0.266
8/16/2013 0:15:12	20.125	100.5.125	100.5.125	FILE0000158	0.266
8/16/2013 0:15:13	20.125	100.5.125	100.5.125	FILE0000159	0.266
8/16/2013 0:15:14	20.125	100.5.125	100.5.125	FILE0000160	0.266
8/16/2013 0:15:15	20.125	100.5.125	100.5.125	FILE0000161	0.266
8/16/2013 0:15:16	20.125	100.5.125	100.5.125	FILE0000162	0.266
8/16/2013 0:15:17	20.125	100.5.125	100.5.125	FILE0000163	0.266
8/16/2013 0:15:18	20.125	100.5.125	100.5.125	FILE0000164	0.266
8/16/2013 0:15:19	20.125	100.5.125	100.5.125	FILE0000165	0.266
8/16/2013 0:15:20	20.125	100.5.125	100.5.125	FILE0000166	0.266
8/16/2013 0:15:21	20.125	100.5.125	100.5.125	FILE0000167	0.266
8/16/2013 0:15:22	20.125	100.5.125	100.5.125	FILE0000168	0.266
8/16/2013 0:15:23	20.125	100.5.125	100.5.125	FILE0000169	0.266
8/16/2013 0:15:24	20.125	100.5.125	100.5.125	FILE0000170	0.266
8/16/2013 0:15:25	20.125	100.5.125	100.5.125	FILE0000171	0.266
8/16/2013 0:15:26	20.125	100.5.125	100.5.125	FILE0000172	0.266
8/16/2013 0:15:27	20.125	100.5.125	100.5.125	FILE0000173	0.266
8/16/2013 0:15:28	20.125	100.5.125	100.5.125	FILE0000174	0.266
8/16/2013 0:15:29	20.125	100.5.125	100.5.125	FILE0000175	0.266
8/16/2013 0:15:30	20.125	100.5.125	100.5.125	FILE0000176	0.266
8/16/2013 0:15:31	20.125	100.5.125	100.5.125	FILE0000177	0.266
8/16/2013 0:15:32	20.125	100.5.125	100.5.125	FILE0000178	0.266
8/16/2013 0:15:33	20.125	100.5.125	100.5.125	FILE0000179	0.266
8/16/2013 0:15:34	20.125	100.5.125	100.5.125	FILE0000180	0.266
8/16/2013 0:15:35	20.125	100.5.125	100.5.125	FILE0000181	0.266
8/16/2013 0:15:36	20.125	100.5.125	100.5.125	FILE0000182	0.266
8/16/2013 0:15:37	20.125	100.5.125	100.5.125	FILE0000183	0.266
8/16/2013 0:15:38	20.125	100.5.125	100.5.125	FILE0000184	0.266
8/16/2013 0:15:39	20.125	100.5.125	100.5.125	FILE0000185	0.266
8/16/2013 0:15:40	20.125	100.5.125	100.5.125	FILE0000186	0.266
8/16/2013 0:15:41	20.125	100.5.125	100.5.125	FILE0000187	0.266
8/16/2013 0:15:42	20.125	100.5.125	100.5.125	FILE0000188	0.266
8/16/2013 0:15:43	20.125	100.5.125	100.5.125	FILE0000189	0.266
8/16/2013 0:15:44	20.125	100.5.125	100.5.125	FILE0000190	0.266
8/16/2013 0:15:45	20.125	100.5.125	100.5.125	FILE0000191	0.266
8/16/2013 0:15:46	20.125	100.5.125	100.5.125	FILE0000192	0.266
8/16/2013 0:15:47	20.125	100.5.125	100.5.125	FILE0000193	0.266
8/16/2013 0:15:48	20.125	100.5.125	100.5.125	FILE0000194	0.266
8/16/2013 0:15:49	20.125	100.5.125	100.5.125	FILE0000195	0.266
8/16/2013 0:15:50	20.125	100.5.125	100.5.125	FILE0000196	0.266
8/16/2013 0:15:51	20.125	100.5.125	100.5.125	FILE0000197	0.266
8/16/2013 0:15:52	20.125	100.5.125	100.5.125	FILE0000198	0.266
8/16/2013 0:15:53	20.125	100.5.125	100.5.125	FILE0000199	0.266
8/16/2013 0:15:54	20.125	100.5.125	100.5.125	FILE0000200	0.266
8/16/2013 0:15:55	20.125	100.5.125	100.5.125	FILE0000201	0.266
8/16/2013 0:15:56	20.125	100.5.125	100.5.125	FILE0000202	0.266
8/16/2013 0:15:57	20.125	100.5.125	100.5.125	FILE0000203	0.266
8/16/2013 0:15:58	20.125	100.5.125	100.5.125	FILE0000204	0.266
8/16/2013 0:15:59	20.125	100.5.125	100.5.125	FILE0000205	0.266
8/16/2013 0:16:00	20.125	100.5.125	100.5.125	FILE0000206	0.266
8/16/2013 0:16:01	20.125	100.5.125	100.5.125	FILE0000207	0.266
8/16/2013 0:16:02	20.125	100.5.125	100.5.125	FILE0000208	0.266
8/16/2013 0:16:03	20.125	100.5.125	100.5.125	FILE0000209	0.266
8/16/2013 0:16:04	20.125	100.5.125	100.5.125	FILE0000210	0.266
8/16/2013 0:16:05	20.125	100.5.125	100.5.125	FILE0000211	0.266
8/16/2013 0:16:06	20.125	100.5.125	100.5.125	FILE0000212	0.266
8/16/2013 0:16:07	20.125	100.5.125	100.5.125	FILE0000213	0.266
8/16/2013 0:16:08	20.125	100.5.125	100.5.125	FILE0000214	0.266
8/16/2013 0:16:09	20.125	100.5.125	100.5.125	FILE0000215	0.266
8/16/2013 0:16:10	20.125	100.5.125	100.5.125	FILE0000216	0.266
8/16/2013 0:16:11	20.125	100.5.125	100.5.125	FILE0000217	0.266
8/16/2013 0:16:12	20.125	100.5.125	100.5.125	FILE0000218	0.266
8/16/2013 0:16:13	20.125	100.5.125	100.5.125	FILE0000219	0.266
8/16/2013 0:16:14	20.125	100.5.125	100.5.125	FILE0000220	0.266
8/16/2013 0:16:15	20.125	100.5.125	100.5.125	FILE0000221	0.266
8/16/2013 0:16:16	20.125	100.5.125	100.5.125	FILE0000222	0.266
8/16/2013 0:16:17	20.125	100.5.125	100.5.125	FILE0000223	0.266
8/16/2013 0:16:18	20.125	100.5.125	100.5.125	FILE0000224	0.266
8/16/2013 0:16:19	20.125	100.5.125	100.5.125	FILE0000225	0.266
8/16/2013 0:16:20	20.125	100.5.125	100.5.125	FILE0000226	0.266
8/16/2013 0:16:21	20.125	100.5.125	100.5.125	FILE0000227	0.266
8/16/2013 0:16:22	20.125	100.5.125	100.5.125	FILE0000228	0.266
8/16/2013 0:16:23	20.125	100.5.125	100.5.125	FILE0000229	0.266
8/16/2013 0:16:24	20.125	100.5.125	100.5.125	FILE0000230	0.266
8/16/2013 0:16:25	20.125	100.5.125	100.5.125	FILE0000231	0.266
8/16/2013 0:16:26	20.125	100.5.125	100.5.125	FILE0000232	0.266
8/16/2013 0:16:27	20.125	100.5.125	100.5.125	FILE0000233	0.266
8/16/2013 0:16:28	20.125	100.5.125	100.5.125	FILE0000234	0.266
8/16/2013 0:16:29	20.125	100.5.125	100.5.125	FILE0000235	0.266
8/16/2013 0:16:30	20.125	100.5.125	100.5.125	FILE0000236	0.266
8/16/2013 0:16:31	20.125	100.5.125	100.5.125	FILE0000237	0.266
8/16/2013 0:16:32	20.125	100.5.125	100.5.125	FILE0000238	0.266
8/16/2013 0:16:33	20.125	100.5.125	100.5.125	FILE0000239	0.266
8/16/2013 0:16:34	20.125	100.5.125	100.5.125	FILE0000240	0.266
8/16/2013 0:16:35	20.125	100.5.125	100.5.125	FILE0000241	0.266
8/16/2013 0:16:36	20.125	100.5.125	100.5.125	FILE0000242	0.266
8/16/2013 0:16:37	20.125	100.5.125	100.5.125	FILE0000243	0.266
8/16/2013 0:16:38	20.125	100.5.125	100.5.125	FILE0000244	0.266
8/16/2013 0:16:39	20.125	100.5.125	100.5.125	FILE0000245	0.266
8/16/2013 0:16:40	20.125	100.5.125	100.5.125	FILE0000246	0.266
8/16/2013 0:16:41	20.125	100.5.125	100.5.125	FILE0000247	0.266
8/16/2013 0:16:42	20.125	100.5.125	100.5.125	FILE0000248	0.266
8/16/2013 0:16:43	20.125	100.5.125	100.5.125	FILE0000249	0.266
8/16/2013 0:16:44	20.125	100.5.125	100.5.125	FILE0000250	0.266
8/16/2013 0:16:45	20.125	100.5.125	100.5.125	FILE0000251	0.266
8/16/2013 0:16:46	20.125	100.5.125	100.5.125	FILE0000252	0.266
8/16/2013 0:16:47	20.125	100.5.125	100.5.125	FILE0000253	0.266
8/16/2013 0:16:48	20.125	100.5.125	100.5.125	FILE0000254	0.266
8/16/2013 0:16:49	20.125	100.5.125	100.5.125	FILE0000255	0.266
8/16/2013 0:16:50	20.125	100.5.125	100.5.125	FILE0000256	0.266
8/16/2013 0:16:51	20.125	100.5.125	100.5.125	FILE0000257	0.266
8/16/2013 0:16:52	20.125	100.5.125	100.5.125	FILE0000258	0.266
8/16/2013 0:16:53	20.125	100.5.125	100.5.125	FILE0000259	0.266
8/16/2013 0:16:54	20.125	100.5.125	100.5.125	FILE0000260	0.266
8/16/2013 0:16:55	20.125	100.5.125	100.5.125	FILE0000261	0.266
8/16/2013 0:16:56	20.125	100.5.125	100.5.125	FILE0000262	0.266
8/16/2013 0:16:57	20.125	100.5.125	100.5.125	FILE0000263	0.266
8/16/2013 0:16:58	20.125	100.5.125	100.5.125	FILE0000264	0.266
8/16/2013 0:16:59	20.125	100.5.125	100.5.125	FILE0000265	0.266
8/16/2013 0:17:00	20.125	100.5.125	100.5.125	FILE0000266	0.266
8/16/2013 0:17:01	20.125	100.5.125	100.5.125	FILE0000267	0.266
8/16/2013 0:17:02	20.125	100.5.125	100.5.125	FILE0000268	0.266
8/16/2013 0:17:03	20.125	100.5.125	100.5.125	FILE0000269	0.266
8/16/2013 0:17:04	20.125	100.5.125	100.5.125	FILE0000270	0.266
8/16/2013 0:17:05	20.125	100.5.125	100.5.125	FILE0000271	0.266
8/16/2013 0:17:06	20.125	100.5.125	100.5.125	FILE0000272	0.266
8/16/2013 0:17:07	20.125	100.5.125	100.5.125	FILE0000273	0.266
8/16/2013 0:17:08	20.125	100.5.125	100.5.125	FILE0000274	0.266
8/16/2013 0:17:09	20.125	100.5.125	100.5.125	FILE0000275	0.266
8/16/2013 0:17:10	20.125	100.5.125	100.5.125	FILE0000276	0.266
8/16/2013 0:17:11	20.125	100.5.125	100.5.125	FILE0000277	0.266
8/16/2013 0:17:12	20.125	100.5.125	100.5.125	FILE0000278	0.266
8/16/2013 0:17:13	20.125	100.5.125	100.5.125	FILE0000279	0.266
8/16/2013 0:17:14	20.125	100.5.125	100.5.125	FILE0000280	0.266
8/16/2013 0:17:15	20.125	100.5.125	100.5.125	FILE0000281	0.266
8/16/2013 0:17:16	20.125	100.5.125	100.5.125	FILE0000282	0.266
8/16/2013 0:17:17	20.125	100.5.125	100.5.125	FILE0000283	0.266
8/16/2013 0:17:18	20.125	100.5.125	100.5.125	FILE0000284	0.266
8/16/2013 0:17:19	20.125	100.5.125	100.5.125	FILE0000285	0.266
8/16/2013 0:17:20	20.125	100.5.125	100.5.125	FILE0000286	0.266
8/16/2013 0:17:21	20.125	100.5.125	100.5.125	FILE0000287	0.266
8/16/2013 0:17:22	20.125	100.5.125	100.5.125	FILE0000288	0.266
8/16/2013 0:17:23	20.125	100.5.125	100.5.125	FILE0000289	0.266
8/16/2013 0:17:24	20.125	100.5.125	100.5.125	FILE0000290	0.266
8/16/2013 0:17:25	20.125	100.5.125	100.5.125	FILE0000291	0.266
8/16/2013 0:17:26	20.125	100.5.125	100.5.125	FILE0000292	0.266
8/16/2013 0:17:27	20.125	100.5.125	100.5.125	FILE0000293	0.266
8/16/2013 0:17:28	20.125	100.5.125	100.5.125	FILE0000294	0.266
8/16/2013 0:17:29	20.125	100.5.125	100.5.125	FILE0000295	0.266
8/16/2013 0:17:30	20.125	100.5.125	100.5.125	FILE0000296	0.266
8/16/2013 0:17:31	20.125	100.5.125	100.5.125	FILE0000297	0.266
8/16/2013 0:17:32	20.125	100.5.125	100.5.125	FILE0000298	0.266
8/16/2013 0:17:33	20.125	100.5.125	100.5.125	FILE0000299	0.266
8/16/2013 0:17:34	20.125	100.5.125	100.5.125	FILE0000300	0.266
8/16/2013 0:17:35	20.125	100.5.125	100.5.125	FILE0000301	0.266
8/16/2013 0:17:36	20.125	100.5.125	100.5.125	FILE0000302	0.266
8/16/2013 0:17:37	20.125	100.5.125	100.5.125	FILE0000303	0.266
8/16/2013 0:17:38	20.125	100.5.125	100.5.125	FILE0000304	0.266
8/16/2013 0:17:39	20.125	100.5.125	100.5.125	FILE0000305	0.266
8/16/2013 0:17:40	20.125	100.5.125	100.5.125	FILE0000306	0.266
8/16/2013 0:17:41	20.125	100.5.125	100.5.125	FILE0000307	0.266
8/16/2013 0:17:42	20.125	100.5.125	100.5.125	FILE0000308	0.266
8/16/2013 0:17:43	20.125	100.5.125	100.5.125	FILE0000309	0.266
8/16/2013 0:17:44	20.125	100.5.125	100.5.125	FILE0000310	0.266
8/16/2013 0:17:45	20.125	100.5.125	100.5.125	FILE0000311	0.266
8/16/2013 0:17:46	20.125	100.5.125	100.5.125	FILE0000312	0.266
8/16/2013 0:17:47	20.125	100.5.125	100.5.125	FILE0000313	0.266
8/16/2013 0:17:

6/16/2014 0:14	20.127	50.5.1.89	50.5.1.62	FILE0000002	0.373
6/16/2014 0:14	20.128	188.8.131	188.8.131	FILE0000007	0.380
6/16/2014 0:14	20.128	188.8.131	50.5.1.62	FILE0000008	0.373
6/16/2014 0:14	20.127	50.5.1.89	50.5.1.62	FILE0000009	0.373
6/16/2014 0:14	20.128	50.5.1.210	50.5.1.62	FILE	0.367
6/16/2014 0:14	20.127	50.5.1.89	50.5.1.62	FILE0000010	0.373
6/16/2014 0:14	20.128	188.8.131	50.5.1.62	FILE0000011	0.373
6/16/2014 0:14	20.128	50.5.1.210	50.5.1.62	FILE0000012	0.37
6/16/2014 0:14	20.127	50.5.1.89	50.5.1.62	FILE0000013	0.373
6/16/2014 0:14	20.128	188.8.131	50.5.1.62	FILE0000014	0.373
6/16/2014 0:14	20.127	50.5.1.210	50.5.1.62	FILE0000017	0.376
6/16/2014 0:14	20.127	50.5.1.89	50.5.1.62	FILE0000018	0.37
6/16/2014 0:14	20.127	50.5.1.210	50.5.1.62	FILE0000019	0.376
6/16/2014 0:14	20.127	50.5.1.89	50.5.1.62	FILE0000020	0.373
6/16/2014 0:14	20.128	50.5.1.89	50.5.1.62	FILE0000021	0.373
6/16/2014 0:14	20.127	50.5.1.89	50.5.1.62	FILE0000022	0.373
6/16/2014 0:14	20.127	50.5.1.89	50.5.1.62	FILE0000023	0.373
6/16/2014 0:14	20.127	50.5.1.89	50.5.1.62

07/02/2013 00:07	20.105	50.0.105	50.0.105	FLUXNORD	0.077
07/02/2013 00:08	20.105	50.0.105	50.0.105	FLUXSUTR	0.077
07/02/2013 00:09	20.105	50.0.105	50.0.105	FLUXNORD	0.077
07/02/2013 00:10	20.105	50.0.105	50.0.105	FLUXNORD	2.16
07/02/2013 00:11	20.10	50.0.105	50.0.105	FLUXCNA	0.000
07/02/2013 00:12	20.105	50.0.105	50.0.105	FLUXNORD	0.077
07/02/2013 00:13	20.105	50.0.105	50.0.105	TX-NBAYS	0.173
07/02/2013 00:14	20.10	50.0.108	50.0.105	FLUXNORD	0.000
07/02/2013 00:15	20.105	50.0.105	50.0.105	FLUXNORD	0.077
07/02/2013 00:16	20.105	50.0.105	50.0.105	FLUXNORD	0.173
07/02/2013 00:17	20.105	50.0.108	50.0.105	FLUXSUTR	0.000
07/02/2013 00:18	20.105	50.0.105	50.0.105	FLUXNORD	0.077
07/02/2013 00:19	20.105	50.0.105	50.0.105	FLUXCNA	0.077
07/02/2013 00:20	20.105	50.0.105	50.0.105	FLUXNORD	0.000
07/02/2013 00:21	20.107	50.0.105	50.0.105	FLUXNORD	0.077
07/02/2013 00:22	20.107	50.0.105	50.0.105	TX-NBAYS	0.173
07/02/2013 00:23	20.105	50.0.105	50.0.105	FLUXNORD	0.077
07/02/2013 00:24	20.105	50.0.105	50.0.105	FLUXNORD	2.16
07/02/2013 00:25	20.107	50.0.105	50.0.105	FLUXNORD	0.077
07/02/2013 00:26	20.105	50.0.105	50.0.105	FLUXNORD	0.173
07/02/2013 00:27	20.105	50.0.105	50.0.105	FLUXNORD	0.077
07/02/2013 00:28	20.105	50.0.105	50.0.105	FLUXNORD	0.077
07/02/2013 00:29	20.105	50.0.105	50.0.105	FLUXNORD	0.077
07/02/2013 00:30	20.105	50.0.105	50.0.105	FLUXNORD	0.077
07/02/2013 00:31	20.107	50.0.105	50.0.105	FLUXNORD	0.077
07/02/2013 00:32	20.107	50.0.105	50.0.105	FLUXNORD	0.077
07/02/2013 00:33	20.105	50.0.105	50.0.105	FLUXNORD	0.077
07/02/2013 00:34	20.105	50.0.105	50.0.105	FLUXNORD	0.077
07/02/2013 00:35	20.105	50.0.105	50.0.105	FLUXNORD	0.077
07/02/2013

8/30/2013 16:42	20.11	5835.309	5835.309	74.1319444	0.292
8/30/2013 16:43	20.11	5835.309	5835.309	74.1326389	0.292
8/30/2013 16:44	20.112	5835.309	5835.309	74.1333333	0.292
8/30/2013 16:45	20.111	5835.326	5835.326	74.1340278	0.275
8/30/2013 16:46	20.108	5835.308	5835.308	74.1347222	0.293
8/30/2013 16:47	20.106	5835.314	5835.314	74.1354167	0.287
8/30/2013 16:48	20.108	5835.311	5835.311	74.1361111	0.29
8/30/2013 16:49	20.105	5835.331	5835.331	74.1368056	0.27
8/30/2013 16:50	20.103	5835.306	5835.306	74.1375	0.295
8/30/2013 16:51	20.105	5835.312	5835.312	74.1381944	0.289
8/30/2013 16:52	20.102	5835.312	5835.312	74.1388889	0.289
8/30/2013 16:53	20.104	5835.311	5835.311	74.1395833	0.29
8/30/2013 16:54	20.101	5835.313	5835.313	74.1402778	0.288
8/30/2013 16:55	20.099	5835.309	5835.309	74.1409722	0.292
8/30/2013 16:56	20.098	5835.312	5835.312	74.1416667	0.289
8/30/2013 16:57	20.098	5835.31	5835.31	74.1423611	0.291
8/30/2013 16:58	20.099	5835.309	5835.309	74.1430556	0.292
8/30/2013 16:59	20.095	5835.312	5835.312	74.14375	0.289
8/30/2013 17:00	20.097	5835.312	5835.312	74.1444444	0.289
8/30/2013 17:01	20.094	5835.312	5835.312	74.1451389	0.289
8/30/2013 17:02	20.098	5835.311	5835.311	74.1458333	0.29
8/30/2013 17:03	20.094	5835.314	5835.314	74.1465278	0.287
8/30/2013 17:04	20.092	5835.313	5835.313	74.1472222	0.288
8/30/2013 17:05	20.094	5835.311	5835.311	74.1479167	0.29
8/30/2013 17:06	20.09	5835.311	5835.311	74.1486111	0.29
8/30/2013 17:07	20.093	5835.313	5835.313	74.1493056	0.288
8/30/2013 17:08	20.09	5835.311	5835.311	74.15	0.29
8/30/2013 17:09	20.089	5835.314	5835.314	74.1506944	0.287
8/30/2013 17:10	20.092	5835.311	5835.311	74.1513889	0.29
8/30/2013 17:11	20.09	5835.311	5835.311	74.1520833	0.29
8/30/2013 17:12	20.091	5835.313	5835.313	74.1527778	0.288
8/30/2013 17:13	20.086	5835.312	5835.312	74.1534722	0.289
8/30/2013 17:14	20.087	5835.312	5835.312	74.1541667	0.289
8/30/2013 17:15	20.089	5835.313	5835.313	74.1548611	0.288
8/30/2013 17:16	20.086	5835.315	5835.315	74.1555556	0.286
8/30/2013 17:17	20.086	5835.311	5835.311	74.15625	0.29
8/30/2013 17:18	20.082	5835.313	5835.313	74.1569444	0.288
8/30/2013 17:19	20.087	5835.313	5835.313	74.1576389	0.288
8/30/2013 17:20	20.083	5835.313	5835.313	74.1583333	0.288
8/30/2013 17:21	20.085	5835.315	5835.315	74.1590278	0.286
8/30/2013 17:22	20.086	5835.316	5835.316	74.1597222	0.285
8/30/2013 17:23	20.084	5835.316	5835.316	74.1604167	0.285
8/30/2013 17:24	20.081	5835.312	5835.312	74.1611111	0.289
8/30/2013 17:25	20.083	5835.313	5835.313	74.1618056	0.288
8/30/2013 17:26	20.08	5835.312	5835.312	74.1625	0.289
8/30/2013 17:27	20.079	5835.319	5835.319	74.1631944	0.282
8/30/2013 17:28	20.082	5835.312	5835.312	74.1638889	0.289
8/30/2013 17:29	20.078	5835.312	5835.312	74.1645833	0.289
8/30/2013 17:30	20.079	5835.316	5835.316	74.1652778	0.285
8/30/2013 17:31	20.078	5835.316	5835.316	74.1659722	0.285
8/30/2013 17:32	20.077	5835.315	5835.315	74.1666667	0.286
8/30/2013 17:33	20.076	5835.316	5835.316	74.1673611	0.285
8/30/2013 17:34	20.077	5835.317	5835.317	74.1680556	0.284
8/30/2013 17:35	20.075	5835.315	5835.315	74.16875	0.286
8/30/2013 17:36	20.074	5835.314	5835.314	74.1694444	0.287
8/30/2013 17:37	20.074	5835.316	5835.316	74.1701389	0.285
8/30/2013 17:38	20.075	5835.32	5835.32	74.1708333	0.281
8/30/2013 17:39	20.075	5835.317	5835.317	74.1715278	0.284
8/30/2013 17:40	20.072	5835.319	5835.319	74.1722222	0.282
8/30/2013 17:41	20.072	5835.317	5835.317	74.1729167	0.284
8/30/2013 17:42	20.073	5835.317	5835.317	74.1736111	0.284
8/30/2013 17:43	20.072	5835.316	5835.316	74.1743056	0.285
8/30/2013 17:44	20.072	5835.32	5835.32	74.175	0.281
8/30/2013 17:45	20.072	5835.315	5835.315	74.1756944	0.286
8/30/2013 17:46	20.071	5835.319	5835.319	74.1763889	0.282
8/30/2013 17:47	20.072	5835.318	5835.318	74.1770833	0.283
8/30/2013 17:48	20.069	5835.319	5835.319	74.1777778	0.282
8/30/2013 17:49	20.07	5835.315	5835.315	74.1784722	0.286
8/30/2013 17:50	20.072	5835.319	5835.319	74.1791667	0.282
8/30/2013 17:51	20.069	5835.319	5835.319	74.1798611	0.282
8/30/2013 17:52	20.07	5835.318	5835.318	74.1805556	0.283
8/30/2013 17:53	20.07	5835.318	5835.318	74.18125	0.283
8/30/2013 17:54	20.07	5835.316	5835.316	74.1819444	0.285
8/30/2013 17:55	20.069	5835.32	5835.32	74.1826389	0.281
8/30/2013 17:56	20.067	5835.319	5835.319	74.1833333	0.282
8/30/2013 17:57	20.065	5835.318	5835.318	74.1840278	0.283
8/30/2013 17:58	20.065	5835.321	5835.321	74.1847222	0.28
8/30/2013 17:59	20.068	5835.316	5835.316	74.1854167	0.285
8/30/2013 18:00	20.068	5835.318	5835.318	74.1861111	0.283
8/30/2013 18:01	20.064	5835.317	5835.317	74.1868056	0.284
8/30/2013 18:02	20.065	5835.315	5835.315	74.1875	0.286
8/30/2013 18:03	20.065	5835.318	5835.318	74.1881944	0.283
8/30/2013 18:04	20.066	5835.321	5835.321	74.1888889	0.28
8/30/2013 18:05	20.064	5835.315	5835.315	74.1895833	0.286
8/30/2013 18:06	20.063	5835.32	5835.32	74.1902778	0.281
8/30/2013 18:07	20.062	5835.318	5835.318	74.1909722	0.283
8/30/2013 18:08	20.062	5835.316	5835.316	74.1916667	0.285
8/30/2013 18:09	20.062	5835.317	5835.317	74.1923611	0.284
8/30/2013 18:10	20.062	5835.322	5835.322	74.1930556	0.279
8/30/2013 18:11	20.06	5835.32	5835.32	74.19375	0.281
8/30/2013 18:12	20.062	5835.318	5835.318	74.1944444	0.283
8/30/2013 18:13	20.06	5835.321	5835.321	74.1951389	0.28
8/30/2013 18:14	20.064	5835.32	5835.32	74.1958333	0.281
8/30/2013 18:15	20.062	5835.322	5835.322	74.1965278	0.279
8/30/2013 18:16	20.059	5835.322	5835.322	74.1972222	0.279
8/30/2013 18:17	20.063	5835.319	5835.319	74.1979167	0.282
8/30/2013 18:18	20.06	5835.322	5835.322	74.1986111	0.279
8/30/2013 18:19	20.06	5835.318	5835.318	74.1993056	0.283
8/30/2013 18:20	20.057	5835.323	5835.323	74.2	0.278
8/30/2013 18:21	20.06	5835.32	5835.32	74.2006944	0.281
8/30/2013 18:22	20.06	5835.322	5835.322	74.2013889	0.279
8/30/2013 18:23	20.059	5835.318	5835.318	74.2020833	0.283
8/30/2013 18:24	20.057	5835.315	5835.315	74.2027778	0.286
8/30/2013 18:25	20.059	5835.317	5835.317	74.2034722	0.284
8/30/2013 18:26	20.059	5835.316	5835.316	74.2041667	0.285
8/30/2013 18:27	20.058	5835.317	5835.317	74.2048611	0.284
8/30/2013 18:28	20.056	5835.318	5835.318	74.2055556	0.283
8/30/2013 18:29	20.055	5835.319	5835.319	74.20625	0.282
8/30/2013 18:30	20.058	5835.317	5835.317	74.2069444	0.284
8/30/2013 18:31	20.055	5835.319	5835.319	74.2076389	0.282
8/30/2013 18:32	20.057	5835.316	5835.316	74.2083333	0.285
8/30/2013 18:33	20.056	5835.319	5835.319	74.2090278	0.282
8/30/2013 18:34	20.055	5835.317	5835.317	74.2097222	0.284
8/30/2013 18:35	20.057	5835.32	5835.32	74.2104167	0.281
8/30/2013 18:36	20.055	5835.318	5835.318	74.2111111	0.283
8/30/2013 18:37	20.056	5835.32	5835.32	74.2118056	0.281
8/30/2013 18:38	20.055	5835.317	5835.317	74.2125	0.284
8/30/2013 18:39	20.054	5835.313	5835.313	74.2131944	0.288
8/30/2013 18:40	20.052	5835.318	5835.318	74.2138889	0.283
8/30/2013 18:41	20.055	5835.319	5835.319	74.2145833	0.282
8/30/2013 18:42	20.055	5835.32	5835.32	74.2152778	0.281
8/30/2013 18:43	20.057	5835.315	5835.315	74.2159722	0.286
8/30/2013 18:44	20.053	5835.317	5835.317	74.2166667	0.284
8/30/2013 18:45	20.052	5835.32	5835.32	74.2173611	0.281
8/30/2013 18:46	20.053	5835.317	5835.317	74.2180556	0.284
8/30/2013 18:47	20.055	5835.317	5835.317	74.21875	0.284
8/30/2013 18:48	20.051	5835.318	5835.318	74.2194444	0.283
8/30/2013 18:49	20.052	5835.316	5835.316	74.2201389	0.285
8/30/2013 18:50	20.053	5835.319	5835.319	74.2208333	0.282
8/30/2013 18:51	20.056	5835.319	5835.319	74.2215278	0.282
8/30/2013 18:52	20.051	5835.318	5835.318	74.2222222	0.283
8/30/2013 18:53	20.048	5835.319	5835.319	74.2229167	0.282
8/30/2013 18:54	20.051	5835.32	5835.32	74.2236111	0.281
8/30/2013 18:55	20.051	5835.32	5835.32	74.2243056	0.281
8/30/2013 18:56	20.049	5835.321	5835.321	74.225	0.28
8/30/2013 18:57	20.05	5835.318	5835.318	74.2256944	0.283
8/30/2013 18:58	20.049	5835.318	5835.318	74.2263889	0.283
8/30/2013 18:59	20.05	5835.32	5835.32	74.2270833	0.281
8/30/2013 19:00	20.05	5835.32	5835.32	74.2277778	0.281
8/30/2013 19:01	20.049	5835.315	5835.315	74.2284722	0.286
8/30/2013 19:02	20.049	5835.319	5835.319	74.2291667	0.282
8/30/2013 19:03	20.047	5835.32	5835.32	74.2298611	0.281
8/30/2013 19:04	20.049	5835.316	5835.316	74.2305556	0.285
8/30/2013 19:05	20.05	5835.32	5835.32	74.23125	0.281
8/30/2013 19:06	20.049	5835.318	5835.318	74.2319444	0.283
8/30/2013 19:07	20.052	5835.32	5835.32	74.2326389	0.281
8/30/2013 19:08	20.049	5835.32	5835.32	74.2333333	0.281
8/30/2013 19:09	20.048	5835.318	5835.318	74.2340278	0.283
8/30/2013 19:10	20.049	5835.315	5835.315	74.2347222	0.286
8/30/2013 19:11	20.048	5835.317	5835.317	74.2354167	0.284
8/30/2013 19:12	20.048	5835.32	5835.32	74.2361111	0.281
8/30/2013 19:13	20.046	5835.315	5835.315	74.2368056	0.286
8/30/2013 19:14	20.046	5835.303	5835.303	74.2375	0.298
8/30/2013 19:15	20.046	5835.319	5835.319	74.2381944	0.282
8/30/2013 19:16	20.043	5835.318	5835.318	74.2388889	0.283
8/30/2013 19:17	20.046	5835.318	5835.318	74.2395833	0.283
8/30/2013 19:18	20.047	5835.318	5835.318	74.2402778	0.283
8/30/2013 19:19	20.044	5835.316	5835.316	74.2409722	0.285
8/30/2013 19:20	20.046	5835.317	5835.317	74.2416667	0.284
8/30/2013 19:21	20.044	5835.318	5835.318	74.2423611	0.283
8/30/2013 19:22	20.046	5835.314	5835.314	74.2430556	0.287
8/30/2013 19:23	20.047	5835.318	5835.318	74.24375	0.283
8/30/2013 19:24	20.042	5835.313	5835.313	74.2444444	0.288
8/30/2013 19:25	20.045	5835.317	5835.317	74.2451389	0.284
8/30/2013 19:26	20.048	5835.315	5835.315	74.2458333	0.286
8/30/2013 19:27	20.042	5835.319	5835.319	74.2465278	0.282
8/30/2013 19:28	20.044	5835.313	5835.313	74.2472222	0.288
8/30/2013 19:29	20.046	5835.314	5835.314	74.2479167	0.287
8/30/2013 19:30	20.043	5835.315	5835.315	74.2486111	0.286
8/30/2013 19:31	20.045	5835.316	5835.316	74.2493056	0.285
8/30/2013 19:32	20.044	5835.319	5835.319	74.25	0.282
8/30/2013 19:33	20.044	5835.312	5835.312	74.2506944	0.289
8/30/2013 19:34	20.043	5835.317	5835.317	74.2513889	0.284
8/30/2013 19:35	20.042	5835.318	5835.318	74.2520833	0.283
8/30/2013 19:36	20.042	5835.317	5835.317	74.2527778	0.284
8/30/2013 19:37	20.043	5835.318	5835.318	74.2534722	0.283
8/30/2013 19:38	20.043	5835.315	5835.315	74.2541667	0.286
8/30/2013 19:39	20.043	5835.318	5835.318	74.2548611	0.283
8/30/2013 19:40	20.041	5835.319	5835.319	74.2555556	0.282
8/30/2013 19:41	20.042	5835.32	5835.32	74.25625	0.281
8/30/2013 19:42	20.038	5835.316	5835.316	74.2569444	0.285
8/30/2013 19:43	20.04	5835.316	5835.316	74.2576389	0.285
8/30/2013 19:44	20.039	5835.32	5835.32	74.2583333	0.281
8/30/2013 19:45	20.042	5835.318	5835.318	74.2590278	0.283
8/30/2013 19:46	20.042	5835.319	5835.319	74.2597222	0.282
8/30/2013 19:47	20.04	5835.319	5835.319	74.2604167	0.282
8/30/2013 19:48	20.041	5835.32	5835.32	74.2611111	0.281
8/30/2013 19:49	20.039	5835.321	5835.321	74.2618056	0.28
8/30/2013 19:50	20.039	5835.318	5835.318	74.2625	0.283
8/30/2013 19:51	20.039	5835.319	5835.319	74.2631944	0.282
8/30/2013 19:52	20.04	5835.321	5835.321	74.2638889	0.28
8/30/2013 19:53	20.04	5835.32	5835.32	74.2645833	0.281
8/30/2013 19:54	20.039	5835.32	5835.32	74.2652778	0.281
8/30/2013 19:55	20.04	5835.319	5835.319	74.2659722	0.282
8/30/2013 19:56	20.038	5835.318	5835.318	74.2666667	0.283
8/30/2013 19:57	20.039	5835.318	5835.318	74.2673611	0.283
8/30/2013 19:58	20.04	5835.32	5835.32	74.2680556	0.281
8/30/2013 19:59	20.039	5835.319	5835.319	74.26875	0.282
8/30/2013 20:00	20.036	5835.32	5835.32	74.2694444	0.281
8/30/2013 20:01	20.04	5835.319	5835.319	74.2701389	0.282
8/30/2013 20:02	20.039	5835.319	5835.319	74.2708333	0.282
8/30/2013 20:03	20.036	5835.317	5835.317	74.2715278	0.284
8/30/2013 20:04	20.037	5835.32	5835.32	74.2722222	0.281
8/30/2013 20:05	20.039	5835.321	5835.321	74.2729167	0.28
8/30/2013 20:06	20.037	5835.319	5835.319	74.2736111	0.282
8/30/2013 20:07	20.038	5835.317	5835.317	74.2743056	0.284
8/30/2013 20:08	20.037	5835.32	5835.32	74.275	0.281
8/30/2013 20:09	20.037	5835.319	5835.319	74.2756944	0.282
8/30/2013 20:10	20.035	5835.321	5835.321	74.2763889	0.28
8/30/2013 20:11	20.034	5835.319	5835.319	74.2770833	0.282
8/30/2013 20:12	20.035	5835.317	5835.317	74.2777778	0.284
8/30/2013 20:13	20.035	5835.319	5835.319	74.2784722	0.282
8/30/2013 20:14	20.036	5835.32	5835.32	74.2791667	0.281
8/30/2013 20:15	20.036	5835.316	5835.316	74.2798611	0.285
8/30/2013 20:16	20.031	5835.318	5835.318	74.2805556	0.283
8/30/2013 20:17	20.033	5835.318	5835.318	74.28125	0.283
8/30/2013 20:18	20.035	5835.319	5835.319	74.2819444	0.282
8/30/2013 20:19	20.034	5835.318	5835.318	74.2826389	0.283
8/30/2013 20:20	20.035	5835.319	5835.319	74.2833333	0.282
8/30/2013 20:21	20.035	5835.321	5835.321	74.2840278	0.28
8/30/2013 20:22	20.034	5835.304	5835.304	74.2847222	0.297
8/30/2013 20:23	20.034	5835.32	5835.32	74.2854167	0.281
8/30/2013 20:24	20.039	5835.323	5835.323	74.2861111	0.278
8/30/2013 20:25	20.035	5835.322	5835.322	74.2868056	0.279
8/30/2013 20:26	20.032	5835.317	5835.317	74.2875	0.284
8/30/2013 20:27	20.034	5835.322	5835.322	74.2881944	0.279
8/30/2013 20:28	20.03	5835.303	5835.303	74.2888889	0.298
8/30/2013 20:29	20.037	5835.32	5835.32	74.2895833	0.281
8/30/2013 20:30	20.031	5835.318	5835.318	74.2902778	0.283
8/30/2013 20:31	20.032	5835.319	5835.319	74.2909722	0.282
8/30/2013 20:32	20.031	5835.32	5835.32	74.2916667	0.281
8/30/2013 20:33	20.031	5835.319	5835.319	74.2923611	0.282
8/30/2013 20:34	20.033	5835.321	5835.321	74.2930556	0.28
8/30/2013 20:35	20.033	5835.321	5835.321	74.29375	0.28
8/30/2013 20:36	20.034	5835.307	5835.307	74.2944444	0.294
8/30/2013 20:37	20.032	5835.319	5835.319	74.2951389	0.282
8/30/2013 20:38	20.031	5835.316	5835.316	74.2958333	0.285
8/30/2013 20:39	20.028	5835.319	5835.319	74.2965278	0.282
8/30/2013 20:40	20.032	5835.319	5835.319	74.2972222	0.282
8/30/2013 20:41	20.031	5835.32	5835.32	74.2979167	0.281
8/30/2013 20:42	20.031	5835.321	5835.321	74.2986111	0.28
8/30/2013 20:43	20.032	5835.303	5835.303	74.2993056	0.298
8/30/2013 20:44	20.029	5835.322	5835.322	74.3	0.279
8/30/2013 20:45	20.029	5835.319	5835.319	74.3006944	0.282
8/30/2013 20:46	20.03	5835.318	5835.318	74.3013889	0.283
8/30/2013 20:47	20.031	5835.323	5835.323	74.3020833	0.278
8/30/2013 20:48	20.027	5835.321	5835.321	74.3027778	0.28
8/30/2013 20:49	20.029	5835.321	5835.321	74.3034722	0.28
8/30/2013 20:50	20.03	5835.32	5835.32	74.3041667	0.281
8/30/2013 20:51	20.03	5835.306	5835.306	74.3048611	0.295
8/30/2013 20:52	20.03	5835.305	5835.305	74.3055556	0.296
8/30/2013 20:53	20.031	5835.321	5835.321	74.30625	0.28
8/30/2013 20:54	20.028	5835.301	5835.301	74.3069444	0.3
8/30/2013 20:55	20.029	5835.323	5835.323	74.3076389	0.278
8/30/2013 20:56	20.03	5835.319	5835.319	74.3083333	0.282
8/30/2013 20:57	20.03	5835.307	5835.307	74.3090278	0.294
8/30/2013 20:58	20.028	5835.322	5835.322	74.3097222	0.279
8/30/2013 20:59	20.028	5835.307	5835.307	74.3104167	0.294
8/30/2013 21:00	20.025	5835.326	5835.326	74.3111111	0.275
8/30/2013 21:01	20.03	5835.306	5835.306	74.3118056	0.295
8/30/2013 21:02	20.031	5835.321	5835.321	74.3125	0.28
8/30/2013 21:03	20.03	5835.305	5835.305	74.3131944	0.296
8/30/2013 21:04	20.026	5835.321	5835.321	74.3138889	0.28
8/30/2013 21:05	20.028	5835.323	5835.323	74.3145833	0.278
8/30/2013 21:06	20.027	5835.319	5835.319	74.3152778	0.282
8/30/2013 21:07	20.03	5835.32	5835.32	74.3159722	0.281
8/30/2013 21:08	20.029	5835.305	5835.305	74.3166667	0.296
8/30/2013 21:09	20.029	5835.323	5835.323	74.3173611	0.278
8/30/2013 21:10	20.025	5835.322	5835.322	74.3180556	0.279
8/30/2013 21:11	20.026	5835.319	5835.319	74.31875	0.282
8/30/2013 21:12	20.029	5835.308	5835.308	74.3194444	0.293
8/30/2013 21:13	20.027	5835.323	5835.323	74.3201389	0.278
8/30/2013 21:14	20.028	5835.308	5835.308	74.3208333	0.293
8/30/2013 21:15	20.025	5835.32	5835.32	74.3215278	0.281
8/30/2013 21:16	20.027	5835.32	5835.32	74.3222222	0.281
8/30/2013 21:17	20.028	5835.32	5835.32	74.3229167	0.281
8/30/2013 21:18	20.029	5835.319	5835.319	74.3236111	0.282
8/30/2013 21:19	20.025	5835.305	5835.305	74.3243056	0.296
8/30/2013 21:20	20.027	5835.32	5835.32	74.325	0.281
8/30/2013 21:21	20.027	5835.32	5835.32	74.3256944	0.281
8/30/2013 21:22	20.027	5835.305	5835.305	74.3263889	0.296
8/30/2013 21:23	20.025	5835.321	5835.321	74.3270833	0.28
8/30/2013 21:24	20.025	5835.319	5835.319	74.3277778	0.282
8/30/2013 21:25	20.028	5835.305	5835.305	74.3284722	0.296
8/30/2013 21:26	20.025	5835.319	5835.319	74.3291667	0.282
8/30/2013 21:27	20.028	5835.32	5835.32	74.3298611	0.281
8/30/2013 21:28	20.025	5835.32	5835.32	74.3305556	0.281
8/30/2013 21:29	20.024	5835.322	5835.322	74.33125	0.279
8/30/2013 21:30	20.022	5835.322	5835.322	74.3319444	0.279
8/30/2013 21:31	20.024	5835.32	5835.32	74.3326389	0.281
8/30/2013 21:32	20.027	5835.306	5835.306	74.3333333	0.295
8/30/2013 21:33	20.026	5835.304	5835.304	74.3340278	0.297
8/30/2013 21:34	20.027	5835.305	5835.305	74.3347222	0.296
8/30/2013 21:35	20.027	5835.304	5835.304	74.3354167	0.297
8/30/2013 21:36	20.024	5835.303	5835.303	74.3361111	0.298
8/30/2013 21:37	20.025	5835.307	5835.307	74.3368056	0.294
8/30/2013 21:38	20.025	5835.318	5835.318	74.3375	0.283
8/30/2013 21:39	20.026	5835.306	5835.306	74.3381944	0.295
8/30/2013 21:40	20.027	5835.307	5835.307	74.3388889	0.294
8/30/2013 21:41	20.021	5835.306	5835.306	74.3395833	0.295
8/30/2013 21:42	20.026	5835.321	5835.321	74.3402778	0.28
8/30/2013 21:43	20.027	5835.319	5835.319	74.3409722	0.282
8/30/2013 21:44	20.026	5835.304	5835.304	74.3416667	0.297
8/30/2013 21:45	20.024	5835.308	5835.308	74.3423611	0.293
8/30/2013 21:46	20.024	5835.32	5835.32	74.3430556	0.281
8/30/2013 21:47	20.023	5835.304	5835.304	74.34375	0.297
8/30/2013 21:48	20.024	5835.306	5835.306	74.3444444	0.295
8/30/2013 21:49	20.026	5835.321	5835.321	74.3451389	0.28
8/30/2013 21:50	20.024	5835.308	5835.308	74.3458333	0.293
8/30/2013 21:51	20.024	5835.321	5835.321	74.3465278	0.28
8/30/2013 21:52	20.021	5835.308	5835.308	74.3472222	0.293
8/30/2013 21:53	20.022	5835.321	5835.321	74.3479167	0.28
8/30/2013 21:54	20.023	5835.319	5835.319	74.3486111	0.282
8/30/2013 21:55	20.022	5835.322	5835.322	74.3493056	0.279
8/30/2013 21:56	20.024	5835.304	5835.304	74.35	0.297
8/30/2013 21:57	20.023	5835.308	5835.308	74.3506944	0.293
8/30/2013 21:58	20.027	5835.318	5835.318	74.3513889	0.283
8/30/2013 21:59	20.022	5835.304	5835.304	74.3520833	0.297
8/30/2013 22:00	20.024	5835.321	5835.321	74.3527778	0.28
8/30/2013 22:01	20.023	5835.308	5835.308	74.3534722	0.293
8/30/2013 22:02	20.023	5835.323	5835.323	74.3541667	0.278
8/30/2013 22:03	20.024	5835.303	5835.303	74.3548611	0.298
8/30/2013 22:04	20.02	5835.307	5835.307	74.3555556	0.294
8/30/2013 22:05	20.022	5835.305	5835.305	74.35625	0.296
8/30/2013 22:06	20.022	5835.319	5835.319	74.3569444	0.282
8/30/2013 22:07	20.021	5835.307	5835.307	74.3576389	0.294
8/30/2013 22:08	20.022	5835.32	5835.32	74.3583333	0.281
8/30/2013 22:09	20.023	5835.321	5835.321	74.3590278	0.28
8/30/2013 22:10	20.022	5835.305	5835.305	74.3597222	0.296
8/30/2013 22:11	20.021	5835.304	5835.304	74.3604167	0.297
8/30/2013 22:12	20.021	5835.305	5835.305	74.3611111	0.296
8/30/2013 22:13	20.023	5835.32	5835.32	74.3618056	0.281
8/30/2013 22:14	20.021	5835.322	5835.322	74.3625	0.279
8/30/2013 22:15	20.021	5835.323	5835.323	74.3631944	0.278
8/30/2013 22:16	20.02	5835.307	5835.307	74.3638889	0.294
8/30/2013 22:17	20.02	5835.318	5835.318	74.3645833	0.283
8/30/2013 22:18	20.02	5835.323	5835.323	74.3652778	0.278
8/30/2013 22:19	20.023	5835.307	5835.307	74.3659722	0.294
8/30/2013 22:20	20.02	5835.323	5835.323	74.3666667	0.278
8/30/2013 22:21	20.022	5835.304	5835.304	74.3673611	0.297
8/30/2013 22:22	20.022	5835.303	5835.303	74.3680556	0.298
8/30/2013 22:23	20.022	5835.304	5835.304	74.36875	0.297
8/30/2013 22:24	20.021	5835.306	5835.306	74.3694444	0.295
8/30/2013 22:25	20.019	5835.319	5835.319	74.3701389	0.282
8/30/2013 22:26	20.021	5835.308	5835.308	74.3708333	0.293
8/30/2013 22:27	20.021	5835.304	5835.304	74.3715278	0.297
8/30/2013 22:28	20.019	5835.324	5835.324	74.3722222	0.277
8/30/2013 22:29	20.022	5835.324	5835.324	74.3729167	0.277
8/30/2013 22:30	20.018	5835.322	5835.322	74.3736111	0.279
8/30/2013 22:31	20.023	5835.321	5835.321	74.3743056	0.28
8/30/2013 22:32	20.018	5835.321	5835.321	74.375	0.28
8/30/2013 22:33	20.021	5835.318	5835.318	74.3756944	0.283
8/30/2013 22:34	20.023	5835.321	5835.321	74.3763889	0.28
8/30/2013 22:35	20.02	5835.32	5835.32	74.3770833	0.281
8/30/2013 22:36	20.018	5835.306	5835.306	74.3777778	0.295
8/30/2013 22:37	20.021	5835.308	5835.308	74.3784722	0.293
8/30/2013 22:38	20.02	5835.307	5835.307	74.3791667	0.294
8/30/2013 22:39	20.021	5835.321	5835.321	74.3798611	0.28
8/30/2013 22:40	20.022	5835.323	5835.323	74.3805556	0.278
8/30/2013 22:41	20.017	5835.32	5835.32	74.38125	0.281
8/30/2013 22:42	20.019	5835.322	5835.322	74.3819444	0.279
8/30/2013 22:43	20.019	5835.308	5835.308	74.3826389	0.293
8/30/2013 22:44	20.018	5835.319	5835.319	74.3833333	0.282
8/30/2013 22:45	20.018	5835.306	5835.306	74.3840278	0.295
8/30/2013 22:46	20.018	5835.305	5835.305	74.3847222	0.296
8/30/2013 22:47	20.019	5835.321	5835.321	74.3854167	0.28
8/30/2013 22:48	20.019	5835.319	5835.319	74.3861111	0.282
8/30/2013 22:49	20.018	5835.304	5835.304	74.3868056	0.297
8/30/2013 22:50	20.019	5835.322	5835.322	74.3875	0.279
8/30/2013 22:51	20.017	5835.305	5835.305	74.3881944	0.296
8/30/2013 22:52	20.015	5835.322	5835.322	74.3888889	0.279
8/30/2013 22:53	20.019	5835.32	5835.32	74.3895833	0.281
8/30/2013 22:54	20.016	5835.322	5835.322	74.3902778	0.279
8/30/2013 22:55	20.017	5835.307	5835.307	74.3909722	0.294
8/30/2013 22:56	20.016	5835.304	5835.304	74.3916667	0.297
8/30/2013 22:57	20.017	5835.308	5835.308	74.3923611	0.293
8/30/2013 22:58	20.017	5835.303	5835.303	74.3930556	0.298
8/30/2013 22:59	20.016	5835.322	5835.322	74.39375	0.279
8/30/2013 23:00	20.017	5835.306	5835.306	74.3944444	0.295
8/30/2013 23:01	20.016	5835.321	5835.321	74.3951389	0.28
8/30/2013 23:02	20.016	5835.324	5835.324	74.3958333	0.277
8/30/2013 23:03	20.014	5835.301	5835.301	74.3965278	0.3
8/30/2013 23:04	20.016	5835.308	5835.308	74.3972222	0.293
8/30/2013 23:05	20.015	5835.307	5835.307	74.3979167	0.294
8/30/2013 23:06	20.016	5835.304	5835.304	74.3986111	0.297

8/30/2013 23:07	20.015	5835.303	5835.303	74.3993056	0.298
8/30/2013 23:08	20.015	5835.303	5835.303	74.4	0.298
8/30/2013 23:09	20.02	5835.308	5835.308	74.4006944	0.293
8/30/2013 23:10	20.016	5835.305	5835.305	74.4013889	0.296
8/30/2013 23:11	20.017	5835.322	5835.322	74.4020833	0.279
8/30/2013 23:12	20.018	5835.321	5835.321	74.4027778	0.28
8/30/2013 23:13	20.019	5835.305	5835.305	74.4034722	0.296
8/30/2013 23:14	20.014	5835.307	5835.307	74.4041667	0.294
8/30/2013 23:15	20.019	5835.307	5835.307	74.4048611	0.294
8/30/2013 23:16	20.017	5835.31	5835.31	74.4055556	0.291
8/30/2013 23:17	20.018	5835.308	5835.308	74.40625	0.293
8/30/2013 23:18	20.016	5835.304	5835.304	74.4069444	0.297
8/30/2013 23:19	20.017	5835.308	5835.308	74.4076389	0.293
8/30/2013 23:20	20.016	5835.307	5835.307	74.4083333	0.294
8/30/2013 23:21	20.014	5835.305	5835.305	74.4090278	0.296
8/30/2013 23:22	20.015	5835.322	5835.322	74.4097222	0.279
8/30/2013 23:23	20.018	5835.304	5835.304	74.4104167	0.297
8/30/2013 23:24	20.016	5835.306	5835.306	74.4111111	0.295
8/30/2013 23:25	20.016	5835.323	5835.323	74.4118056	0.278
8/30/2013 23:26	20.017	5835.318	5835.318	74.4125	0.283
8/30/2013 23:27	20.016	5835.306	5835.306	74.4131944	0.295
8/30/2013 23:28	20.017	5835.308	5835.308	74.4138889	0.293
8/30/2013 23:29	20.019	5835.323	5835.323	74.4145833	0.278
8/30/2013 23:30	20.016	5835.307	5835.307	74.4152778	0.294
8/30/2013 23:31	20.014	5835.309	5835.309	74.4159722	0.292
8/30/2013 23:32	20.014	5835.309	5835.309	74.4166667	0.292
8/30/2013 23:33	20.016	5835.309	5835.309	74.4173611	0.292
8/30/2013 23:34	20.013	5835.31	5835.31	74.4180556	0.291
8/30/2013 23:35	20.014	5835.323	5835.323	74.41875	0.278
8/30/2013 23:36	20.014	5835.308	5835.308	74.4194444	0.293
8/30/2013 23:37	20.014	5835.318	5835.318	74.4201389	0.283
8/30/2013 23:38	20.015	5835.31	5835.31	74.4208333	0.291
8/30/2013 23:39	20.015	5835.307	5835.307	74.4215278	0.294
8/30/2013 23:40	20.014	5835.32	5835.32	74.4222222	0.281
8/30/2013 23:41	20.017	5835.308	5835.308	74.4229167	0.293
8/30/2013 23:42	20.017	5835.304	5835.304	74.4236111	0.297
8/30/2013 23:43	20.015	5835.308	5835.308	74.4243056	0.293
8/30/2013 23:44	20.014	5835.321	5835.321	74.425	0.28
8/30/2013 23:45	20.015	5835.32	5835.32	74.4256944	0.281
8/30/2013 23:46	20.016	5835.306	5835.306	74.4263889	0.295
8/30/2013 23:47	20.017	5835.305	5835.305	74.4270833	0.296
8/30/2013 23:48	20.017	5835.304	5835.304	74.4277778	0.297
8/30/2013 23:49	20.013	5835.323	5835.323	74.4284722	0.278
8/30/2013 23:50	20.017	5835.32	5835.32	74.4291667	0.281
8/30/2013 23:51	20.015	5835.307	5835.307	74.4298611	0.294
8/30/2013 23:52	20.016	5835.308	5835.308	74.4305556	0.293
8/30/2013 23:53	20.014	5835.305	5835.305	74.43125	0.296
8/30/2013 23:54	20.017	5835.321	5835.321	74.4319444	0.28
8/30/2013 23:55	20.014	5835.322	5835.322	74.4326389	0.279
8/30/2013 23:56	20.014	5835.306	5835.306	74.4333333	0.295
8/30/2013 23:57	20.015	5835.304	5835.304	74.4340278	0.297
8/30/2013 23:58	20.014	5835.325	5835.325	74.4347222	0.276
8/30/2013 23:59	20.015	5835.309	5835.309	74.4354167	0.292
8/31/2013 0:00	20.013	5835.321	5835.321	74.4361111	0.28
8/31/2013 0:01	20.015	5835.308	5835.308	74.4368056	0.293
8/31/2013 0:02	20.013	5835.325	5835.325	74.4375	0.276
8/31/2013 0:03	20.015	5835.305	5835.305	74.4381944	0.296
8/31/2013 0:04	20.016	5835.321	5835.321	74.4388889	0.28
8/31/2013 0:05	20.016	5835.321	5835.321	74.4395833	0.28
8/31/2013 0:06	20.012	5835.322	5835.322	74.4402778	0.279
8/31/2013 0:07	20.014	5835.308	5835.308	74.4409722	0.293
8/31/2013 0:08	20.017	5835.32	5835.32	74.4416667	0.281
8/31/2013 0:09	20.016	5835.303	5835.303	74.4423611	0.298
8/31/2013 0:10	20.013	5835.322	5835.322	74.4430556	0.279
8/31/2013 0:11	20.015	5835.32	5835.32	74.44375	0.281
8/31/2013 0:12	20.014	5835.324	5835.324	74.4444444	0.277
8/31/2013 0:13	20.015	5835.322	5835.322	74.4451389	0.279
8/31/2013 0:14	20.017	5835.308	5835.308	74.4458333	0.293
8/31/2013 0:15	20.015	5835.304	5835.304	74.4465278	0.297
8/31/2013 0:16	20.015	5835.308	5835.308	74.4472222	0.293
8/31/2013 0:17	20.014	5835.311	5835.311	74.4479167	0.29
8/31/2013 0:18	20.014	5835.305	5835.305	74.4486111	0.296
8/31/2013 0:19	20.014	5835.319	5835.319	74.4493056	0.282
8/31/2013 0:20	20.013	5835.31	5835.31	74.45	0.291
8/31/2013 0:21	20.014	5835.304	5835.304	74.4506944	0.297
8/31/2013 0:22	20.011	5835.304	5835.304	74.4513889	0.297
8/31/2013 0:23	20.013	5835.305	5835.305	74.4520833	0.296
8/31/2013 0:24	20.011	5835.324	5835.324	74.4527778	0.277
8/31/2013 0:25	20.014	5835.308	5835.308	74.4534722	0.293
8/31/2013 0:26	20.014	5835.307	5835.307	74.4541667	0.294
8/31/2013 0:27	20.01	5835.308	5835.308	74.4548611	0.293
8/31/2013 0:28	20.014	5835.305	5835.305	74.4555556	0.296
8/31/2013 0:29	20.011	5835.309	5835.309	74.45625	0.292
8/31/2013 0:30	20.011	5835.307	5835.307	74.4569444	0.294
8/31/2013 0:31	20.011	5835.305	5835.305	74.4576389	0.296
8/31/2013 0:32	20.014	5835.323	5835.323	74.4583333	0.278
8/31/2013 0:33	20.01	5835.306	5835.306	74.4590278	0.295
8/31/2013 0:34	20.012	5835.31	5835.31	74.4597222	0.291
8/31/2013 0:35	20.01	5835.32	5835.32	74.4604167	0.281
8/31/2013 0:36	20.015	5835.319	5835.319	74.4611111	0.282
8/31/2013 0:37	20.012	5835.308	5835.308	74.4618056	0.293
8/31/2013 0:38	20.013	5835.309	5835.309	74.4625	0.292
8/31/2013 0:39	20.012	5835.305	5835.305	74.4631944	0.296
8/31/2013 0:40	20.009	5835.305	5835.305	74.4638889	0.296
8/31/2013 0:41	20.012	5835.321	5835.321	74.4645833	0.28
8/31/2013 0:42	20.013	5835.308	5835.308	74.4652778	0.293
8/31/2013 0:43	20.013	5835.308	5835.308	74.4659722	0.293
8/31/2013 0:44	20.012	5835.308	5835.308	74.4666667	0.293
8/31/2013 0:45	20.012	5835.308	5835.308	74.4673611	0.293
8/31/2013 0:46	20.008	5835.307	5835.307	74.4680556	0.294
8/31/2013 0:47	20.006	5835.306	5835.306	74.46875	0.295
8/31/2013 0:48	20.009	5835.305	5835.305	74.4694444	0.296
8/31/2013 0:49	20.011	5835.307	5835.307	74.4701389	0.294
8/31/2013 0:50	20.014	5835.307	5835.307	74.4708333	0.294
8/31/2013 0:51	20.01	5835.306	5835.306	74.4715278	0.295
8/31/2013 0:52	20.011	5835.321	5835.321	74.4722222	0.28
8/31/2013 0:53	20.011	5835.308	5835.308	74.4729167	0.293
8/31/2013 0:54	20.012	5835.305	5835.305	74.4736111	0.296
8/31/2013 0:55	20.01	5835.305	5835.305	74.4743056	0.296
8/31/2013 0:56	20.012	5835.302	5835.302	74.475	0.299
8/31/2013 0:57	20.012	5835.308	5835.308	74.4756944	0.293
8/31/2013 0:58	20.012	5835.304	5835.304	74.4763889	0.297
8/31/2013 0:59	20.01	5835.308	5835.308	74.4770833	0.293
8/31/2013 1:00	20.01	5835.308	5835.308	74.4777778	0.293
8/31/2013 1:01	20.01	5835.324	5835.324	74.4784722	0.277
8/31/2013 1:02	20.013	5835.304	5835.304	74.4791667	0.297
8/31/2013 1:03	20.014	5835.307	5835.307	74.4798611	0.294
8/31/2013 1:04	20.011	5835.305	5835.305	74.4805556	0.296
8/31/2013 1:05	20.012	5835.307	5835.307	74.48125	0.294
8/31/2013 1:06	20.011	5835.308	5835.308	74.4819444	0.293
8/31/2013 1:07	20.01	5835.305	5835.305	74.4826389	0.296
8/31/2013 1:08	20.012	5835.318	5835.318	74.4833333	0.283
8/31/2013 1:09	20.009	5835.305	5835.305	74.4840278	0.296
8/31/2013 1:10	20.009	5835.307	5835.307	74.4847222	0.294
8/31/2013 1:11	20.013	5835.307	5835.307	74.4854167	0.294
8/31/2013 1:12	20.009	5835.304	5835.304	74.4861111	0.297
8/31/2013 1:13	20.008	5835.305	5835.305	74.4868056	0.296
8/31/2013 1:14	20.008	5835.308	5835.308	74.4875	0.293
8/31/2013 1:15	20.009	5835.308	5835.308	74.4881944	0.293
8/31/2013 1:16	20.01	5835.322	5835.322	74.4888889	0.279
8/31/2013 1:17	20.008	5835.305	5835.305	74.4895833	0.296
8/31/2013 1:18	20.007	5835.308	5835.308	74.4902778	0.293
8/31/2013 1:19	20.008	5835.321	5835.321	74.4909722	0.28
8/31/2013 1:20	20.01	5835.323	5835.323	74.4916667	0.278
8/31/2013 1:21	20.011	5835.307	5835.307	74.4923611	0.294
8/31/2013 1:22	20.008	5835.307	5835.307	74.4930556	0.294
8/31/2013 1:23	20.007	5835.304	5835.304	74.49375	0.297
8/31/2013 1:24	20.011	5835.306	5835.306	74.4944444	0.295
8/31/2013 1:25	20.008	5835.305	5835.305	74.4951389	0.296
8/31/2013 1:26	20.01	5835.309	5835.309	74.4958333	0.292
8/31/2013 1:27	20.006	5835.312	5835.312	74.4965278	0.289
8/31/2013 1:28	20.01	5835.3	5835.3	74.4972222	0.301
8/31/2013 1:29	20.008	5835.304	5835.304	74.4979167	0.297
8/31/2013 1:30	20.008	5835.308	5835.308	74.4986111	0.293
8/31/2013 1:31	20.009	5835.305	5835.305	74.4993056	0.296
8/31/2013 1:32	20.011	5835.308	5835.308	74.5	0.293
8/31/2013 1:33	20.008	5835.308	5835.308	74.5006944	0.293
8/31/2013 1:34	20.008	5835.319	5835.319	74.5013889	0.282
8/31/2013 1:35	20.01	5835.307	5835.307	74.5020833	0.294
8/31/2013 1:36	20.008	5835.305	5835.305	74.5027778	0.296
8/31/2013 1:37	20.008	5835.307	5835.307	74.5034722	0.294
8/31/2013 1:38	20.008	5835.324	5835.324	74.5041667	0.277
8/31/2013 1:39	20.007	5835.324	5835.324	74.5048611	0.277
8/31/2013 1:40	20.01	5835.304	5835.304	74.5055556	0.297
8/31/2013 1:41	20.01	5835.305	5835.305	74.50625	0.296
8/31/2013 1:42	20.005	5835.305	5835.305	74.5069444	0.296
8/31/2013 1:43	20.008	5835.305	5835.305	74.5076389	0.296
8/31/2013 1:44	20.01	5835.305	5835.305	74.5083333	0.296
8/31/2013 1:45	20.009	5835.307	5835.307	74.5090278	0.294
8/31/2013 1:46	20.008	5835.308	5835.308	74.5097222	0.293
8/31/2013 1:47	20.01	5835.309	5835.309	74.5104167	0.292
8/31/2013 1:48	20.008	5835.304	5835.304	74.5111111	0.297
8/31/2013 1:49	20.008	5835.303	5835.303	74.5118056	0.298
8/31/2013 1:50	20.006	5835.305	5835.305	74.5125	0.296
8/31/2013 1:51	20.01	5835.307	5835.307	74.5131944	0.294
8/31/2013 1:52	20.01	5835.307	5835.307	74.5138889	0.294
8/31/2013 1:53	20.009	5835.306	5835.306	74.5145833	0.295
8/31/2013 1:54	20.01	5835.307	5835.307	74.5152778	0.294
8/31/2013 1:55	20.009	5835.306	5835.306	74.5159722	0.295
8/31/2013 1:56	20.01	5835.306	5835.306	74.5166667	0.295
8/31/2013 1:57	20.008	5835.308	5835.308	74.5173611	0.293
8/31/2013 1:58	20.007	5835.307	5835.307	74.5180556	0.294
8/31/2013 1:59	20.007	5835.306	5835.306	74.51875	0.295
8/31/2013 2:00	20.007	5835.309	5835.309	74.5194444	0.292
8/31/2013 2:01	20.006	5835.306	5835.306	74.5201389	0.295
8/31/2013 2:02	20.007	5835.321	5835.321	74.5208333	0.28
8/31/2013 2:03	20.008	5835.311	5835.311	74.5215278	0.29
8/31/2013 2:04	20.008	5835.306	5835.306	74.5222222	0.295
8/31/2013 2:05	20.006	5835.304	5835.304	74.5229167	0.297
8/31/2013 2:06	20.009	5835.307	5835.307	74.5236111	0.294
8/31/2013 2:07	20.01	5835.324	5835.324	74.5243056	0.277
8/31/2013 2:08	20.009	5835.308	5835.308	74.525	0.293
8/31/2013 2:09	20.009	5835.311	5835.311	74.5256944	0.29
8/31/2013 2:10	20.007	5835.306	5835.306	74.5263889	0.295
8/31/2013 2:11	20.005	5835.319	5835.319	74.5270833	0.282
8/31/2013 2:12	20.007	5835.323	5835.323	74.5277778	0.278
8/31/2013 2:13	20.008	5835.305	5835.305	74.5284722	0.296
8/31/2013 2:14	20.007	5835.305	5835.305	74.5291667	0.296
8/31/2013 2:15	20.007	5835.306	5835.306	74.5298611	0.295
8/31/2013 2:16	20.005	5835.309	5835.309	74.5305556	0.292
8/31/2013 2:17	20.007	5835.321	5835.321	74.53125	0.28
8/31/2013 2:18	20.008	5835.31	5835.31	74.5319444	0.291
8/31/2013 2:19	20.007	5835.305	5835.305	74.5326389	0.296
8/31/2013 2:20	20.007	5835.308	5835.308	74.5333333	0.293
8/31/2013 2:21	20.008	5835.304	5835.304	74.5340278	0.297
8/31/2013 2:22	20.008	5835.307	5835.307	74.5347222	0.294
8/31/2013 2:23	20.006	5835.308	5835.308	74.5354167	0.293
8/31/2013 2:24	20.007	5835.305	5835.305	74.5361111	0.296
8/31/2013 2:25	20.006	5835.309	5835.309	74.5368056	0.292
8/31/2013 2:26	20.008	5835.308	5835.308	74.5375	0.293
8/31/2013 2:27	20.008	5835.308	5835.308	74.5381944	0.293
8/31/2013 2:28	20.008	5835.31	5835.31	74.5388889	0.291
8/31/2013 2:29	20.006	5835.306	5835.306	74.5395833	0.295
8/31/2013 2:30	20.006	5835.319	5835.319	74.5402778	0.282
8/31/2013 2:31	20.007	5835.309	5835.309	74.5409722	0.292
8/31/2013 2:32	20.006	5835.307	5835.307	74.5416667	0.294
8/31/2013 2:33	20.004	5835.308	5835.308	74.5423611	0.293
8/31/2013 2:34	20.006	5835.323	5835.323	74.5430556	0.278
8/31/2013 2:35	20.01	5835.306	5835.306	74.54375	0.295
8/31/2013 2:36	20.005	5835.304	5835.304	74.5444444	0.297
8/31/2013 2:37	20.006	5835.304	5835.304	74.5451389	0.297
8/31/2013 2:38	20.004	5835.305	5835.305	74.5458333	0.296
8/31/2013 2:39	20.005	5835.305	5835.305	74.5465278	0.296
8/31/2013 2:40	20.008	5835.307	5835.307	74.5472222	0.294
8/31/2013 2:41	20.008	5835.309	5835.309	74.5479167	0.292
8/31/2013 2:42	20.005	5835.325	5835.325	74.5486111	0.276
8/31/2013 2:43	20.006	5835.305	5835.305	74.5493056	0.296
8/31/2013 2:44	20.008	5835.309	5835.309	74.55	0.292
8/31/2013 2:45	20.01	5835.306	5835.306	74.5506944	0.295
8/31/2013 2:46	20.008	5835.306	5835.306	74.5513889	0.295
8/31/2013 2:47	20.007	5835.312	5835.312	74.5520833	0.289
8/31/2013 2:48	20.006	5835.307	5835.307	74.5527778	0.294
8/31/2013 2:49	20.005	5835.306	5835.306	74.5534722	0.295
8/31/2013 2:50	20.006	5835.303	5835.303	74.5541667	0.298
8/31/2013 2:51	20.006	5835.307	5835.307	74.5548611	0.294
8/31/2013 2:52	20.006	5835.308	5835.308	74.5555556	0.293
8/31/2013 2:53	20.007	5835.307	5835.307	74.55625	0.294
8/31/2013 2:54	20.007	5835.307	5835.307	74.5569444	0.294
8/31/2013 2:55	20.004	5835.325	5835.325	74.5576389	0.276
8/31/2013 2:56	20.006	5835.307	5835.307	74.5583333	0.294
8/31/2013 2:57	20.005	5835.307	5835.307	74.5590278	0.294
8/31/2013 2:58	20.006	5835.308	5835.308	74.5597222	0.293
8/31/2013 2:59	20.004	5835.305	5835.305	74.5604167	0.296
8/31/2013 3:00	20.007	5835.307	5835.307	74.5611111	0.294
8/31/2013 3:01	20.008	5835.307	5835.307	74.5618056	0.294
8/31/2013 3:02	20.005	5835.305	5835.305	74.5625	0.296
8/31/2013 3:03	20.007	5835.324	5835.324	74.5631944	0.277
8/31/2013 3:04	20.003	5835.32	5835.32	74.5638889	0.281
8/31/2013 3:05	20.004	5835.307	5835.307	74.5645833	0.294
8/31/2013 3:06	20.007	5835.307	5835.307	74.5652778	0.294
8/31/2013 3:07	20.006	5835.303	5835.303	74.5659722	0.298
8/31/2013 3:08	20.005	5835.303	5835.303	74.5666667	0.298
8/31/2013 3:09	20.005	5835.306	5835.306	74.5673611	0.295
8/31/2013 3:10	20.004	5835.303	5835.303	74.5680556	0.298
8/31/2013 3:11	20.005	5835.324	5835.324	74.56875	0.277
8/31/2013 3:12	20.006	5835.307	5835.307	74.5694444	0.294
8/31/2013 3:13	20.005	5835.308	5835.308	74.5701389	0.293
8/31/2013 3:14	20.003	5835.304	5835.304	74.5708333	0.297
8/31/2013 3:15	20.006	5835.32	5835.32	74.5715278	0.281
8/31/2013 3:16	20.005	5835.304	5835.304	74.5722222	0.297
8/31/2013 3:17	20.005	5835.307	5835.307	74.5729167	0.294
8/31/2013 3:18	20.005	5835.306	5835.306	74.5736111	0.295
8/31/2013 3:19	20.006	5835.306	5835.306	74.5743056	0.295
8/31/2013 3:20	20.002	5835.305	5835.305	74.575	0.296
8/31/2013 3:21	20.008	5835.306	5835.306	74.5756944	0.295
8/31/2013 3:22	20.005	5835.308	5835.308	74.5763889	0.293
8/31/2013 3:23	20.007	5835.307	5835.307	74.5770833	0.294
8/31/2013 3:24	20.007	5835.321	5835.321	74.5777778	0.28
8/31/2013 3:25	20.005	5835.304	5835.304	74.5784722	0.297
8/31/2013 3:26	20.003	5835.322	5835.322	74.5791667	0.279
8/31/2013 3:27	20.005	5835.308	5835.308	74.5798611	0.293
8/31/2013 3:28	20.005	5835.304	5835.304	74.5805556	0.297
8/31/2013 3:29	20.004	5835.322	5835.322	74.58125	0.279
8/31/2013 3:30	20.006	5835.307	5835.307	74.5819444	0.294
8/31/2013 3:31	20.005	5835.303	5835.303	74.5826389	0.298
8/31/2013 3:32	20.006	5835.306	5835.306	74.5833333	0.295
8/31/2013 3:33	20.003	5835.306	5835.306	74.5840278	0.295
8/31/2013 3:34	20.005	5835.305	5835.305	74.5847222	0.296
8/31/2013 3:35	20.005	5835.304	5835.304	74.5854167	0.297
8/31/2013 3:36	20.005	5835.32	5835.32	74.5861111	0.281
8/31/2013 3:37	20.006	5835.307	5835.307	74.5868056	0.294
8/31/2013 3:38	20.005	5835.303	5835.303	74.5875	0.298
8/31/2013 3:39	20.004	5835.305	5835.305	74.5881944	0.296
8/31/2013 3:40	20.007	5835.304	5835.304	74.5888889	0.297
8/31/2013 3:41	20.006	5835.304	5835.304	74.5895833	0.297
8/31/2013 3:42	20.001	5835.308	5835.308	74.5902778	0.293
8/31/2013 3:43	20.005	5835.316	5835.316	74.5909722	0.285
8/31/2013 3:44	20.004	5835.305	5835.305	74.5916667	0.296
8/31/2013 3:45	20.004	5835.304	5835.304	74.5923611	0.297
8/31/2013 3:46	20.006	5835.304	5835.304	74.5930556	0.297
8/31/2013 3:47	20.005	5835.322	5835.322	74.59375	0.279
8/31/2013 3:48	20.004	5835.308	5835.308	74.5944444	0.293
8/31/2013 3:49	20.005	5835.304	5835.304	74.5951389	0.297
8/31/2013 3:50	20.008	5835.308	5835.308	74.5958333	0.293
8/31/2013 3:51	20.007	5835.307	5835.307	74.5965278	0.294
8/31/2013 3:52	20.005	5835.304	5835.304	74.5972222	0.297
8/31/2013 3:53	20.004	5835.305	5835.305	74.5979167	0.296
8/31/2013 3:54	20.004	5835.303	5835.303	74.5986111	0.298
8/31/2013 3:55	20.007	5835.307	5835.307	74.5993056	0.294
8/31/2013 3:56	20.007	5835.308	5835.308	74.6	0.293
8/31/2013 3:57	20.005	5835.306	5835.306	74.6006944	0.295
8/31/2013 3:58	20.003	5835.305	5835.305	74.6013889	0.296
8/31/2013 3:59	20.004	5835.317	5835.317	74.6020833	0.284
8/31/2013 4:00	20.005	5835.304	5835.304	74.6027778	0.297
8/31/2013 4:01	20.004	5835.311	5835.311	74.6034722	0.29
8/31/2013 4:02	20.005	5835.307	5835.307	74.6041667	0.294
8/31/2013 4:03	20.004	5835.305	5835.305	74.6048611	0.296
8/31/2013 4:04	20.005	5835.307	5835.307	74.6055556	0.294
8/31/2013 4:05	20.006	5835.306	5835.306	74.60625	0.295
8/31/2013 4:06	20.005	5835.305	5835.305	74.6069444	0.296
8/31/2013 4:07	20.005	5835.307	5835.307	74.6076389	0.294
8/31/2013 4:08	20.005	5835.307	5835.307	74.6083333	0.294
8/31/2013 4:09	20.004	5835.302	5835.302	74.6090278	0.299
8/31/2013 4:10	20.005	5835.307	5835.307	74.6097222	0.294
8/31/2013 4:11	20.003	5835.305	5835.305	74.6104167	0.296
8/31/2013 4:12	20.004	5835.304	5835.304	74.6111111	0.297
8/31/2013 4:13	20.005	5835.305	5835.305	74.6118056	0.296
8/31/2013 4:14	20.005	5835.32	5835.32	74.6125	0.281
8/31/2013 4:15	20.005	5835.303	5835.303	74.6131944	0.298
8/31/2013 4:16	20.007	5835.306	5835.306	74.6138889	0.295
8/31/2013 4:17	20.004	5835.306	5835.306	74.6145833	0.295
8/31/2013 4:18	20.003	5835.306	5835.306	74.6152778	0.295
8/31/2013 4:19	20.004	5835.318	5835.318	74.6159722	0.283
8/31/2013 4:20	20.006	5835.301	5835.301	74.6166667	0.3
8/31/2013 4:21	20.005	5835.3	5835.3	74.6173611	0.301
8/31/2013 4:22	20.003	5835.304	5835.304	74.6180556	0.297
8/31/2013 4:23	20.005	5835.309	5835.309	74.61875	0.292
8/31/2013 4:24	20.005	5835.305	5835.305	74.6194444	0.296
8/31/2013 4:25	20.003	5835.306	5835.306	74.6201389	0.295
8/31/2013 4:26	20.006	5835.318	5835.318	74.6208333	0.283
8/31/2013 4:27	20.004	5835.303	5835.303	74.6215278	0.298
8/31/2013 4:28	20.005	5835.301	5835.301	74.6222222	0.3
8/31/2013 4:29	20.004	5835.306	5835.306	74.6229167	0.295
8/31/2013 4:30	20.005	5835.302	5835.302	74.6236111	0.299
8/31/2013 4:31	20.005	5835.303	5835.303	74.6243056	0.298
8/31/2013 4:32	20.005	5835.304	5835.304	74.625	0.297
8/31/2013 4:33	20.005	5835.302	5835.302	74.6256944	0.299
8/31/2013 4:34	20.006	5835.303	5835.303	74.6263889	0.298
8/31/2013 4:35	20.005	5835.306	5835.306	74.6270833	0.295
8/31/2013 4:36	20.005	5835.304	5835.304	74.6277778	0.297
8/31/2013 4:37	20.004	5835.303	5835.303	74.6284722	0.298
8/31/2013 4:38	20.006	5835.32	5835.32	74.6291667	0.281
8/31/2013 4:39	20.005	5835.308	5835.308	74.6298611	0.293
8/31/2013 4:40	20.004	5835.303	5835.303	74.6305556	0.298
8/31/2013 4:41	20.006	5835.303	5835.303	74.63125	0.298
8/31/2013 4:42	20.003	5835.304	5835.304	74.6319444	0.297
8/31/2013 4:43	20.003	5835.302	5835.302	74.6326389	0.299
8/31/2013 4:44	20.004	5835.306	5835.306	74.6333333	0.295
8/31/2013 4:45	20.003	5835.303	5835.303	74.6340278	0.298
8/31/2013 4:46	20.003	5835.303	5835.303	74.6347222	0.298
8/31/2013 4:47	20.005	5835.302	5835.302	74.6354167	0.299
8/31/2013 4:48	20.004	5835.303	5835.303	74.6361111	0.298
8/31/2013 4:49	20.004	5835.303	5835.303	74.6368056	0.298
8/31/2013 4:50	20.003	5835.305	5835.305	74.6375	0.296
8/31/2013 4:51	20.007	5835.304	5835.304	74.6381944	0.297
8/31/2013 4:52	20.005	5835.304	5835.304	74.6388889	0.297
8/31/2013 4:53	20.003	5835.303	5835.303	74.6395833	0.298
8/31/2013 4:54	20.004	5835.303	5835.303	74.6402778	0.298
8/31/2013 4:55	20.004	5835.304	5835.304	74.6409722	0.297
8/31/2013 4:56	20.003	5835.303	5835.303	74.6416667	0.298
8/31/2013 4:57	20.002	5835.302	5835.302	74.6423611	0.299
8/31/2013 4:58	20.005	5835.305	5835.305	74.6430556	0.296
8/31/2013 4:59	20.004	5835.303	5835.303	74.64375	0.298
8/31/2013 5:00	20.004	5835.304	5835.304	74.6444444	0.297
8/31/2013 5:01	20.002	5835.304	5835.304	74.6451389	0.297
8/31/2013 5:02	20.005	5835.304	5835.304	74.6458333	0.297
8/31/2013 5:03	20.003	5835.303	5835.303	74.6465278	0.298
8/31/2013 5:04	20.002	5835.304	5835.304	74.6472222	0.297
8/31/2013 5:05	20.004	5835.303	5835.303	74.6479167	0.298
8/31/2013 5:06	20.003	5835.305	5835.305	74.6486111	0.296
8/31/2013 5:07	20.004	5835.304	5835.304	74.6493056	0.297
8/31/2013 5:08	20	5835.305	5835.305	74.65	0.296
8/31/2013 5:09	20.003	5835.307	5835.307	74.6506944	0.294
8/31/2013 5:10	20	5835.304	5835.304	74.6513889	0.297
8/31/2013 5:11	20.005	5835.301	5835.301	74.6520833	0.3
8/31/2013 5:12	20.002	5835.319	5835.319	74.6527778	0.282
8/31/2013 5:13	20.002	5835.306	5835.306	74.6534722	0.295
8/31/2013 5:14	20.001	5835.305	5835.305	74.6541667	0.296
8/31/2013 5:15	20.002	5835.308	5835.308	74.6548611	0.293
8/31/2013 5:16	20.001	5835.305	5835.305	74.6555556	0.296
8/31/2013 5:17	20.004	5835.306	5835.306	74.65625	0.295
8/31/2013 5:18	20.002	5835.309	5835.309	74.6569444	0.292
8/31/2013 5:19	20.002	5835.303	5835.303	74.6576389	0.298
8/31/2013 5:20	20.003	5835.303	5835.303	74.6583333	0.298
8/31/2013 5:21	20.001	5835.305	5835.305	74.6590278	0.296
8/31/2013 5:22	20.002	5835.308	5835.308	74.6597222	0.293
8/31/2013 5:23	20.006	5835.303	5835.303	74.6604167	0.298
8/31/2013 5:24	20.004	5835.307	5835.307	74.6611111	0.294
8/31/2013 5:25	20.005	5835.305	5835.305	74.6618056	0.296
8/31/2013 5:26	20.003	5835.322	5835.322	74.6625	0.279
8/31/2013 5:27	20.004	5835.304	5835.304	74.6631944	0.297
8/31/2013 5:28	20.004	5835.306	5835.306	74.6638889	0.295
8/31/2013 5:29	20.004	5835.306	5835.306	74.6645833	0.295
8/31/2013 5:30	20.002	5835.304	5835.304	74.6652778	0.297
8/31/2013 5:31	20.004	5835.323	5835.323	74.6659722	0.278

8/31/2013 5:32	20.004	5835.305		5835.305	74.6666667	0.296
8/31/2013 5:33	20.004	5835.32		5835.32	74.6673611	0.281
8/31/2013 5:34	20.003	5835.302		5835.302	74.6680556	0.299
8/31/2013 5:35	20	5835.306		5835.306	74.66875	0.295
8/31/2013 5:36	20.005	5835.307		5835.307	74.6694444	0.294
8/31/2013 5:37	20	5835.301		5835.301	74.6701389	0.3
8/31/2013 5:38	20.004	5835.303		5835.303	74.6708333	0.298
8/31/2013 5:39	20.004	5835.306		5835.306	74.6715278	0.295
8/31/2013 5:40	20.003	5835.305		5835.305	74.6722222	0.296
8/31/2013 5:41	20.003	5835.3		5835.3	74.6729167	0.301
8/31/2013 5:42	20.003	5835.317		5835.317	74.6736111	0.284
8/31/2013 5:43	20.002	5835.301		5835.301	74.6743056	0.3
8/31/2013 5:44	20.002	5835.303		5835.303	74.675	0.298
8/31/2013 5:45	20.002	5835.304		5835.304	74.6756944	0.297
8/31/2013 5:46	20.005	5835.317		5835.317	74.6763889	0.284
8/31/2013 5:47	20.003	5835.319		5835.319	74.6770833	0.282
8/31/2013 5:48	20.001	5835.305		5835.305	74.6777778	0.296
8/31/2013 5:49	20.003	5835.305		5835.305	74.6784722	0.296
8/31/2013 5:50	20.001	5835.301		5835.301	74.6791667	0.3
8/31/2013 5:51	20.005	5835.304		5835.304	74.6798611	0.297
8/31/2013 5:52	20.004	5835.309		5835.309	74.6805556	0.292
8/31/2013 5:53	19.999	5835.305		5835.305	74.68125	0.296
8/31/2013 5:54	20.001	5835.304		5835.304	74.6819444	0.297
8/31/2013 5:55	20.001	5835.305		5835.305	74.6826389	0.296
8/31/2013 5:56	20.003	5835.303		5835.303	74.6833333	0.298
8/31/2013 5:57	20.005	5835.305		5835.305	74.6840278	0.296
8/31/2013 5:58	20	5835.318		5835.318	74.6847222	0.283
8/31/2013 5:59	20.004	5835.308		5835.308	74.6854167	0.293
8/31/2013 6:00	20.003	5835.321		5835.321	74.6861111	0.28
8/31/2013 6:01	19.999	5835.307		5835.307	74.6868056	0.294
8/31/2013 6:02	19.999	5835.308		5835.308	74.6875	0.293
8/31/2013 6:03	20.001	5835.307		5835.307	74.6881944	0.294
8/31/2013 6:04	20.001	5835.305		5835.305	74.6888889	0.296
8/31/2013 6:05	20.001	5835.304		5835.304	74.6895833	0.297
8/31/2013 6:06	20.004	5835.305		5835.305	74.6902778	0.296
8/31/2013 6:07	20.003	5835.302		5835.302	74.6909722	0.299
8/31/2013 6:08	20.005	5835.306		5835.306	74.6916667	0.295
8/31/2013 6:09	20.005	5835.306		5835.306	74.6923611	0.295
8/31/2013 6:10	20.002	5835.303		5835.303	74.6930556	0.298
8/31/2013 6:11	20.002	5835.304		5835.304	74.69375	0.297
8/31/2013 6:12	20.002	5835.316		5835.316	74.6944444	0.285
8/31/2013 6:13	20.002	5835.299		5835.299	74.6951389	0.302
8/31/2013 6:14	20.001	5835.308		5835.308	74.6958333	0.293
8/31/2013 6:15	20.002	5835.307		5835.307	74.6965278	0.294
8/31/2013 6:16	20.003	5835.304		5835.304	74.6972222	0.297
8/31/2013 6:17	20	5835.304		5835.304	74.6979167	0.297
8/31/2013 6:18	20	5835.308		5835.308	74.6986111	0.293
8/31/2013 6:19	19.999	5835.305		5835.305	74.6993056	0.296
8/31/2013 6:20	20	5835.303		5835.303	74.7	0.298
8/31/2013 6:21	20.003	5835.301		5835.301	74.7006944	0.3
8/31/2013 6:22	20.005	5835.299		5835.299	74.7013889	0.302
8/31/2013 6:23	20	5835.305		5835.305	74.7020833	0.296
8/31/2013 6:24	20.004	5835.321		5835.321	74.7027778	0.28
8/31/2013 6:25	20.004	5835.303		5835.303	74.7034722	0.298
8/31/2013 6:26	20.002	5835.3		5835.3	74.7041667	0.301
8/31/2013 6:27	20.004	5835.321		5835.321	74.7048611	0.28
8/31/2013 6:28	20	5835.305		5835.305	74.7055556	0.296
8/31/2013 6:29	20.001	5835.304		5835.304	74.70625	0.297
8/31/2013 6:30	20	5835.303		5835.303	74.7069444	0.298
8/31/2013 6:31	20.002	5835.307		5835.307	74.7076389	0.294
8/31/2013 6:32	20.002	5835.32		5835.32	74.7083333	0.281
8/31/2013 6:33	20	5835.304		5835.304	74.7090278	0.297
8/31/2013 6:34	20.002	5835.305		5835.305	74.7097222	0.296
8/31/2013 6:35	20.002	5835.303		5835.303	74.7104167	0.298
8/31/2013 6:36	20.005	5835.306		5835.306	74.7111111	0.295
8/31/2013 6:37	20.001	5835.322		5835.322	74.7118056	0.279
8/31/2013 6:38	19.999	5835.308		5835.308	74.7125	0.293
8/31/2013 6:39	20.002	5835.304		5835.304	74.7131944	0.297
8/31/2013 6:40	20.003	5835.306		5835.306	74.7138889	0.295
8/31/2013 6:41	20.003	5835.304		5835.304	74.7145833	0.297
8/31/2013 6:42	20.001	5835.304		5835.304	74.7152778	0.297
8/31/2013 6:43	20	5835.307		5835.307	74.7159722	0.294
8/31/2013 6:44	20.004	5835.305		5835.305	74.7166667	0.296
8/31/2013 6:45	20.004	5835.305		5835.305	74.7173611	0.296
8/31/2013 6:46	20.002	5835.302		5835.302	74.7180556	0.299
8/31/2013 6:47	20	5835.307		5835.307	74.71875	0.294
8/31/2013 6:48	20.002	5835.303		5835.303	74.7194444	0.298
8/31/2013 6:49	19.999	5835.303		5835.303	74.7201389	0.298
8/31/2013 6:50	20	5835.304		5835.304	74.7208333	0.297
8/31/2013 6:51	20.001	5835.304		5835.304	74.7215278	0.297
8/31/2013 6:52	20.003	5835.307		5835.307	74.7222222	0.294
8/31/2013 6:53	20	5835.305		5835.305	74.7229167	0.296
8/31/2013 6:54	20	5835.301		5835.301	74.7236111	0.3
8/31/2013 6:55	20.002	5835.321		5835.321	74.7243056	0.28
8/31/2013 6:56	20.005	5835.303		5835.303	74.725	0.298
8/31/2013 6:57	20.001	5835.305		5835.305	74.7256944	0.296
8/31/2013 6:58	19.999	5835.305		5835.305	74.7263889	0.296
8/31/2013 6:59	20	5835.305		5835.305	74.7270833	0.296
8/31/2013 7:00	20.001	5835.321		5835.321	74.7277778	0.28
8/31/2013 7:01	20.003	5835.306		5835.306	74.7284722	0.295
8/31/2013 7:02	20.004	5835.319		5835.319	74.7291667	0.282
8/31/2013 7:03	20	5835.303		5835.303	74.7298611	0.298
8/31/2013 7:04	20.001	5835.306		5835.306	74.7305556	0.295
8/31/2013 7:05	20.003	5835.298		5835.298	74.73125	0.303
8/31/2013 7:06	20.001	5835.303		5835.303	74.7319444	0.298
8/31/2013 7:07	20.001	5835.32		5835.32	74.7326389	0.281
8/31/2013 7:08	20	5835.3		5835.3	74.7333333	0.301
8/31/2013 7:09	20.001	5835.305		5835.305	74.7340278	0.296
8/31/2013 7:10	20.002	5835.302		5835.302	74.7347222	0.299
8/31/2013 7:11	20.004	5835.305		5835.305	74.7354167	0.296
8/31/2013 7:12	20.003	5835.304		5835.304	74.7361111	0.297
8/31/2013 7:13	20.004	5835.317		5835.317	74.7368056	0.284
8/31/2013 7:14	20.003	5835.305		5835.305	74.7375	0.296
8/31/2013 7:15	20.003	5835.301		5835.301	74.7381944	0.3
8/31/2013 7:16	20.001	5835.302		5835.302	74.7388889	0.299
8/31/2013 7:17	20.002	5835.303		5835.303	74.7395833	0.298
8/31/2013 7:18	20.001	5835.305		5835.305	74.7402778	0.296
8/31/2013 7:19	20.002	5835.307		5835.307	74.7409722	0.294
8/31/2013 7:20	20.001	5835.301		5835.301	74.7416667	0.3
8/31/2013 7:21	20.001	5835.303		5835.303	74.7423611	0.298
8/31/2013 7:22	20.003	5835.303		5835.303	74.7430556	0.298
8/31/2013 7:23	20.003	5835.306		5835.306	74.74375	0.295
8/31/2013 7:24	20.004	5835.301		5835.301	74.7444444	0.3
8/31/2013 7:25	19.999	5835.322		5835.322	74.7451389	0.279
8/31/2013 7:26	20.001	5835.3		5835.3	74.7458333	0.301
8/31/2013 7:27	20.004	5835.302		5835.302	74.7465278	0.299
8/31/2013 7:28	20.003	5835.305		5835.305	74.7472222	0.296
8/31/2013 7:29	20.002	5835.303		5835.303	74.7479167	0.298
8/31/2013 7:30	20.004	5835.303		5835.303	74.7486111	0.298
8/31/2013 7:31	20.002	5835.32		5835.32	74.7493056	0.281
8/31/2013 7:32	20.003	5835.303		5835.303	74.75	0.298
8/31/2013 7:33	20.001	5835.305		5835.305	74.7506944	0.296
8/31/2013 7:34	19.998	5835.316		5835.316	74.7513889	0.285
8/31/2013 7:35	20.005	5835.299		5835.299	74.7520833	0.302
8/31/2013 7:36	20	5835.301		5835.301	74.7527778	0.3
8/31/2013 7:37	20.001	5835.306		5835.306	74.7534722	0.295
8/31/2013 7:38	20.003	5835.302		5835.302	74.7541667	0.299
8/31/2013 7:39	20.001	5835.303		5835.303	74.7548611	0.298
8/31/2013 7:40	20.004	5835.299		5835.299	74.7555556	0.302
8/31/2013 7:41	20.001	5835.301		5835.301	74.75625	0.3
8/31/2013 7:42	20.001	5835.303		5835.303	74.7569444	0.298
8/31/2013 7:43	20.001	5835.303		5835.303	74.7576389	0.298
8/31/2013 7:44	19.999	5835.319		5835.319	74.7583333	0.282
8/31/2013 7:45	20.002	5835.301		5835.301	74.7590278	0.3
8/31/2013 7:46	20	5835.304		5835.304	74.7597222	0.297
8/31/2013 7:47	20	5835.322		5835.322	74.7604167	0.279
8/31/2013 7:48	20.002	5835.318		5835.318	74.7611111	0.283
8/31/2013 7:49	20.001	5835.303		5835.303	74.7618056	0.298
8/31/2013 7:50	20.003	5835.303		5835.303	74.7625	0.298
8/31/2013 7:51	20.001	5835.317		5835.317	74.7631944	0.284
8/31/2013 7:52	20	5835.299		5835.299	74.7638889	0.302
8/31/2013 7:53	20.002	5835.305		5835.305	74.7645833	0.296
8/31/2013 7:54	20.001	5835.304		5835.304	74.7652778	0.297
8/31/2013 7:55	19.999	5835.302		5835.302	74.7659722	0.299
8/31/2013 7:56	20.002	5835.303		5835.303	74.7666667	0.298
8/31/2013 7:57	20.003	5835.305		5835.305	74.7673611	0.296
8/31/2013 7:58	19.999	5835.305		5835.305	74.7680556	0.296
8/31/2013 7:59	20.002	5835.303		5835.303	74.76875	0.298
8/31/2013 8:00	20	5835.321		5835.321	74.7694444	0.28
8/31/2013 8:01	20.003	5835.303		5835.303	74.7701389	0.298
8/31/2013 8:02	19.999	5835.318		5835.318	74.7708333	0.283
8/31/2013 8:03	20.001	5835.3		5835.3	74.7715278	0.301
8/31/2013 8:04	20	5835.322		5835.322	74.7722222	0.279
8/31/2013 8:05	20.002	5835.306		5835.306	74.7729167	0.295
8/31/2013 8:06	20.002	5835.303		5835.303	74.7736111	0.298
8/31/2013 8:07	20.003	5835.303		5835.303	74.7743056	0.298
8/31/2013 8:08	20	5835.303		5835.303	74.775	0.298
8/31/2013 8:09	20	5835.304		5835.304	74.7756944	0.297
8/31/2013 8:10	20.002	5835.302		5835.302	74.7763889	0.299
8/31/2013 8:11	20.001	5835.303		5835.303	74.7770833	0.298
8/31/2013 8:12	20.002	5835.303		5835.303	74.7777778	0.298
8/31/2013 8:13	20.002	5835.305		5835.305	74.7784722	0.296
8/31/2013 8:14	20	5835.306		5835.306	74.7791667	0.295
8/31/2013 8:15	20	5835.307		5835.307	74.7798611	0.294
8/31/2013 8:16	20.003	5835.304		5835.304	74.7805556	0.297
8/31/2013 8:17	20	5835.302		5835.302	74.78125	0.299
8/31/2013 8:18	20	5835.299		5835.299	74.7819444	0.302
8/31/2013 8:19	20	5835.3		5835.3	74.7826389	0.301
8/31/2013 8:20	20	5835.302		5835.302	74.7833333	0.299
8/31/2013 8:21	19.997	5835.301		5835.301	74.7840278	0.3
8/31/2013 8:22	19.998	5835.303		5835.303	74.7847222	0.298
8/31/2013 8:23	20.001	5835.32		5835.32	74.7854167	0.281
8/31/2013 8:24	19.999	5835.305		5835.305	74.7861111	0.296
8/31/2013 8:25	20	5835.3		5835.3	74.7868056	0.301
8/31/2013 8:26	20.002	5835.303		5835.303	74.7875	0.298
8/31/2013 8:27	19.997	5835.303		5835.303	74.7881944	0.298
8/31/2013 8:28	20.001	5835.303		5835.303	74.7888889	0.298
8/31/2013 8:29	20	5835.301		5835.301	74.7895833	0.3
8/31/2013 8:30	20.001	5835.304		5835.304	74.7902778	0.297
8/31/2013 8:31	19.999	5835.303		5835.303	74.7909722	0.298
8/31/2013 8:32	20	5835.301		5835.301	74.7916667	0.3
8/31/2013 8:33	20.002	5835.304		5835.304	74.7923611	0.297
8/31/2013 8:34	19.999	5835.306		5835.306	74.7930556	0.295
8/31/2013 8:35	19.998	5835.301		5835.301	74.79375	0.3
8/31/2013 8:36	19.998	5835.299		5835.299	74.7944444	0.302
8/31/2013 8:37	20	5835.318		5835.318	74.7951389	0.283
8/31/2013 8:38	19.998	5835.306		5835.306	74.7958333	0.295
8/31/2013 8:39	20	5835.303		5835.303	74.7965278	0.298
8/31/2013 8:40	19.999	5835.307		5835.307	74.7972222	0.294
8/31/2013 8:41	20.003	5835.304		5835.304	74.7979167	0.297
8/31/2013 8:42	20.001	5835.3		5835.3	74.7986111	0.301
8/31/2013 8:43	19.997	5835.305		5835.305	74.7993056	0.296
8/31/2013 8:44	20.003	5835.303		5835.303	74.8	0.298
8/31/2013 8:45	19.998	5835.298		5835.298	74.8006944	0.303
8/31/2013 8:46	20	5835.303		5835.303	74.8013889	0.298
8/31/2013 8:47	19.999	5835.298		5835.298	74.8020833	0.303
8/31/2013 8:48	20.001	5835.303		5835.303	74.8027778	0.298
8/31/2013 8:49	20	5835.302		5835.302	74.8034722	0.299
8/31/2013 8:50	19.999	5835.303		5835.303	74.8041667	0.298
8/31/2013 8:51	19.998	5835.303		5835.303	74.8048611	0.298
8/31/2013 8:52	19.999	5835.305		5835.305	74.8055556	0.296
8/31/2013 8:53	20.002	5835.302		5835.302	74.80625	0.299
8/31/2013 8:54	19.997	5835.313		5835.313	74.8069444	0.288
8/31/2013 8:55	20.001	5835.298		5835.298	74.8076389	0.303
8/31/2013 8:56	20	5835.307		5835.307	74.8083333	0.294
8/31/2013 8:57	20.001	5835.3		5835.3	74.8090278	0.301
8/31/2013 8:58	19.999	5835.302		5835.302	74.8097222	0.299
8/31/2013 8:59	20	5835.305		5835.305	74.8104167	0.296
8/31/2013 9:00	19.999	5835.302		5835.302	74.8111111	0.299
8/31/2013 9:01	19.999	5835.322		5835.322	74.8118056	0.279
8/31/2013 9:02	19.999	5835.317		5835.317	74.8125	0.284
8/31/2013 9:03	19.998	5835.302		5835.302	74.8131944	0.299
8/31/2013 9:04	20.001	5835.318		5835.318	74.8138889	0.283
8/31/2013 9:05	19.999	5835.301		5835.301	74.8145833	0.3
8/31/2013 9:06	20.003	5835.302		5835.302	74.8152778	0.299
8/31/2013 9:07	20.002	5835.301		5835.301	74.8159722	0.3
8/31/2013 9:08	19.999	5835.3		5835.3	74.8166667	0.301
8/31/2013 9:09	19.998	5835.303		5835.303	74.8173611	0.298
8/31/2013 9:10	20	5835.306		5835.306	74.8180556	0.295
8/31/2013 9:11	19.997	5835.301		5835.301	74.81875	0.3
8/31/2013 9:12	19.999	5835.299		5835.299	74.8194444	0.302
8/31/2013 9:13	20.002	5835.303		5835.303	74.8201389	0.298
8/31/2013 9:14	20.002	5835.303		5835.303	74.8208333	0.298
8/31/2013 9:15	19.998	5835.297		5835.297	74.8215278	0.304
8/31/2013 9:16	20	5835.299		5835.299	74.8222222	0.302
8/31/2013 9:17	19.998	5835.314		5835.314	74.8229167	0.287
8/31/2013 9:18	20	5835.301		5835.301	74.8236111	0.3
8/31/2013 9:19	19.998	5835.3		5835.3	74.8243056	0.301
8/31/2013 9:20	20.001	5835.305		5835.305	74.825	0.296
8/31/2013 9:21	20.001	5835.304		5835.304	74.8256944	0.297
8/31/2013 9:22	20.002	5835.3		5835.3	74.8263889	0.301
8/31/2013 9:23	19.997	5835.302		5835.302	74.8270833	0.299
8/31/2013 9:24	20	5835.301		5835.301	74.8277778	0.3
8/31/2013 9:25	20	5835.303		5835.303	74.8284722	0.298
8/31/2013 9:26	19.998	5835.316		5835.316	74.8291667	0.285
8/31/2013 9:27	20	5835.298		5835.298	74.8298611	0.303
8/31/2013 9:28	19.999	5835.303		5835.303	74.8305556	0.298
8/31/2013 9:29	20	5835.295		5835.295	74.83125	0.306
8/31/2013 9:30	20.001	5835.317		5835.317	74.8319444	0.284
8/31/2013 9:31	19.999	5835.303		5835.303	74.8326389	0.298
8/31/2013 9:32	20.002	5835.319		5835.319	74.8333333	0.282
8/31/2013 9:33	20.003	5835.301		5835.301	74.8340278	0.3
8/31/2013 9:34	20	5835.301		5835.301	74.8347222	0.3
8/31/2013 9:35	19.999	5835.299		5835.299	74.8354167	0.302
8/31/2013 9:36	19.999	5835.301		5835.301	74.8361111	0.3
8/31/2013 9:37	20.003	5835.3		5835.3	74.8368056	0.301
8/31/2013 9:38	20	5835.304		5835.304	74.8375	0.297
8/31/2013 9:39	20	5835.302		5835.302	74.8381944	0.299
8/31/2013 9:40	19.999	5835.3		5835.3	74.8388889	0.301
8/31/2013 9:41	20.005	5835.304		5835.304	74.8395833	0.297
8/31/2013 9:42	19.999	5835.303		5835.303	74.8402778	0.298
8/31/2013 9:43	20.003	5835.303		5835.303	74.8409722	0.298
8/31/2013 9:44	19.999	5835.303		5835.303	74.8416667	0.298
8/31/2013 9:45	19.998	5835.303		5835.303	74.8423611	0.298
8/31/2013 9:46	20.001	5835.304		5835.304	74.8430556	0.297
8/31/2013 9:47	19.998	5835.317		5835.317	74.84375	0.284
8/31/2013 9:48	20	5835.301		5835.301	74.8444444	0.3
8/31/2013 9:49	20.002	5835.303		5835.303	74.8451389	0.298
8/31/2013 9:50	19.999	5835.304		5835.304	74.8458333	0.297
8/31/2013 9:51	20	5835.301		5835.301	74.8465278	0.3
8/31/2013 9:52	19.999	5835.3		5835.3	74.8472222	0.301
8/31/2013 9:53	19.997	5835.301		5835.301	74.8479167	0.3
8/31/2013 9:54	20.001	5835.3		5835.3	74.8486111	0.301
8/31/2013 9:55	19.996	5835.3		5835.3	74.8493056	0.301
8/31/2013 9:56	19.997	5835.303		5835.303	74.85	0.298
8/31/2013 9:57	19.997	5835.305		5835.305	74.8506944	0.296
8/31/2013 9:58	20.001	5835.302		5835.302	74.8513889	0.299
8/31/2013 9:59	20.003	5835.303		5835.303	74.8520833	0.298
8/31/2013 10:00	20	5835.301		5835.301	74.8527778	0.3
8/31/2013 10:01	20.001	5835.302		5835.302	74.8534722	0.299
8/31/2013 10:02	19.998	5835.304		5835.304	74.8541667	0.297
8/31/2013 10:03	19.998	5835.303		5835.303	74.8548611	0.298
8/31/2013 10:04	19.998	5835.3		5835.3	74.8555556	0.301
8/31/2013 10:05	20.002	5835.3		5835.3	74.85625	0.301
8/31/2013 10:06	20	5835.303		5835.303	74.8569444	0.298
8/31/2013 10:07	20	5835.303		5835.303	74.8576389	0.298
8/31/2013 10:08	20	5835.303		5835.303	74.8583333	0.298
8/31/2013 10:09	19.998	5835.302		5835.302	74.8590278	0.299
8/31/2013 10:10	19.999	5835.303		5835.303	74.8597222	0.298
8/31/2013 10:11	19.999	5835.302		5835.302	74.8604167	0.299
8/31/2013 10:12	20.002	5835.306		5835.306	74.8611111	0.295
8/31/2013 10:13	20	5835.298		5835.298	74.8618056	0.303
8/31/2013 10:14	19.999	5835.302		5835.302	74.8625	0.299
8/31/2013 10:15	20	5835.299		5835.299	74.8631944	0.302
8/31/2013 10:16	19.999	5835.298		5835.298	74.8638889	0.303
8/31/2013 10:17	19.998	5835.315		5835.315	74.8645833	0.286
8/31/2013 10:18	20	5835.298		5835.298	74.8652778	0.303
8/31/2013 10:19	19.998	5835.298		5835.298	74.8659722	0.303
8/31/2013 10:20	19.998	5835.302		5835.302	74.8666667	0.299
8/31/2013 10:21	19.998	5835.303		5835.303	74.8673611	0.298
8/31/2013 10:22	19.995	5835.304		5835.304	74.8680556	0.297
8/31/2013 10:23	19.995	5835.304		5835.304	74.86875	0.297
8/31/2013 10:24	19.998	5835.315		5835.315	74.8694444	0.286
8/31/2013 10:25	19.998	5835.299		5835.299	74.8701389	0.302
8/31/2013 10:26	20	5835.302		5835.302	74.8708333	0.299
8/31/2013 10:27	19.997	5835.302		5835.302	74.8715278	0.299
8/31/2013 10:28	19.998	5835.302		5835.302	74.8722222	0.299
8/31/2013 10:29	20	5835.299		5835.299	74.8729167	0.302
8/31/2013 10:30	19.998	5835.302		5835.302	74.8736111	0.299
8/31/2013 10:31	20	5835.302		5835.302	74.8743056	0.299
8/31/2013 10:32	19.998	5835.315		5835.315	74.875	0.286
8/31/2013 10:33	19.998	5835.315		5835.315	74.8756944	0.286
8/31/2013 10:34	19.999	5835.304		5835.304	74.8763889	0.297
8/31/2013 10:35	19.998	5835.301		5835.301	74.8770833	0.3
8/31/2013 10:36	19.998	5835.3		5835.3	74.8777778	0.301
8/31/2013 10:37	20	5835.303		5835.303	74.8784722	0.298
8/31/2013 10:38	19.998	5835.3		5835.3	74.8791667	0.301
8/31/2013 10:39	19.996	5835.301		5835.301	74.8798611	0.3
8/31/2013 10:40	20	5835.304		5835.304	74.8805556	0.297
8/31/2013 10:41	19.998	5835.304		5835.304	74.88125	0.297
8/31/2013 10:42	19.997	5835.303		5835.303	74.8819444	0.298
8/31/2013 10:43	20.001	5835.303		5835.303	74.8826389	0.298
8/31/2013 10:44	19.994	5835.304		5835.304	74.8833333	0.297
8/31/2013 10:45	19.995	5835.301		5835.301	74.8840278	0.3
8/31/2013 10:46	19.997	5835.317		5835.317	74.8847222	0.284
8/31/2013 10:47	19.997	5835.3		5835.3	74.8854167	0.301
8/31/2013 10:48	19.996	5835.304		5835.304	74.8861111	0.297
8/31/2013 10:49	20	5835.297		5835.297	74.8868056	0.304
8/31/2013 10:50	19.997	5835.303		5835.303	74.8875	0.298
8/31/2013 10:51	19.999	5835.297		5835.297	74.8881944	0.304
8/31/2013 10:52	19.998	5835.301		5835.301	74.8888889	0.3
8/31/2013 10:53	20.001	5835.3		5835.3	74.8895833	0.301
8/31/2013 10:54	19.997	5835.301		5835.301	74.8902778	0.3
8/31/2013 10:55	19.998	5835.305		5835.305	74.8909722	0.296
8/31/2013 10:56	19.997	5835.299		5835.299	74.8916667	0.302
8/31/2013 10:57	20	5835.299		5835.299	74.8923611	0.302
8/31/2013 10:58	19.999	5835.299		5835.299	74.8930556	0.302
8/31/2013 10:59	19.998	5835.315		5835.315	74.89375	0.286
8/31/2013 11:00	19.998	5835.303		5835.303	74.8944444	0.298
8/31/2013 11:01	19.995	5835.3		5835.3	74.8951389	0.301
8/31/2013 11:02	19.995	5835.302		5835.302	74.8958333	0.299
8/31/2013 11:03	19.998	5835.302		5835.302	74.8965278	0.299
8/31/2013 11:04	19.999	5835.299		5835.299	74.8972222	0.302
8/31/2013 11:05	19.996	5835.302		5835.302	74.8979167	0.299
8/31/2013 11:06	20.001	5835.301		5835.301	74.8986111	0.3
8/31/2013 11:07	20	5835.303		5835.303	74.8993056	0.298
8/31/2013 11:08	20	5835.303		5835.303	74.9	0.298
8/31/2013 11:09	19.998	5835.303		5835.303	74.9006944	0.298
8/31/2013 11:10	20	5835.301		5835.301	74.9013889	0.3
8/31/2013 11:11	20	5835.301		5835.301	74.9020833	0.3
8/31/2013 11:12	19.999	5835.301		5835.301	74.9027778	0.3
8/31/2013 11:13	19.998	5835.301		5835.301	74.9034722	0.3
8/31/2013 11:14	19.998	5835.302		5835.302	74.9041667	0.299
8/31/2013 11:15	19.998	5835.301		5835.301	74.9048611	0.3
8/31/2013 11:16	19.996	5835.298		5835.298	74.9055556	0.303
8/31/2013 11:17	19.998	5835.303		5835.303	74.90625	0.298
8/31/2013 11:18	19.996	5835.302		5835.302	74.9069444	0.299
8/31/2013 11:19	19.999	5835.303		5835.303	74.9076389	0.298
8/31/2013 11:20	19.995	5835.301		5835.301	74.9083333	0.3
8/31/2013 11:21	19.997	5835.303		5835.303	74.9090278	0.298
8/31/2013 11:22	19.999	5835.299		5835.299	74.9097222	0.302
8/31/2013 11:23	19.998	5835.304		5835.304	74.9104167	0.297
8/31/2013 11:24	19.999	5835.302		5835.302	74.9111111	0.299
8/31/2013 11:25	19.998	5835.3		5835.3	74.9118056	0.301
8/31/2013 11:26	19.998	5835.299		5835.299	74.9125	0.302
8/31/2013 11:27	19.996	5835.3		5835.3	74.9131944	0.301
8/31/2013 11:28	19.997	5835.303		5835.303	74.9138889	0.298
8/31/2013 11:29	19.998	5835.298		5835.298	74.9145833	0.303
8/31/2013 11:30	19.999	5835.303		5835.303	74.9152778	0.298
8/31/2013 11:31	19.996	5835.301		5835.301	74.9159722	0.3
8/31/2013 11:32	19.998	5835.304		5835.304	74.9166667	0.297
8/31/2013 11:33	19.997	5835.297		5835.297	74.9173611	0.304
8/31/2013 11:34	19.997	5835.299		5835.299	74.9180556	0.302
8/31/2013 11:35	19.999	5835.316		5835.316	74.91875	0.285
8/31/2013 11:36	19.999	5835.298		5835.298	74.9194444	0.303
8/31/2013 11:37	19.996	5835.303		5835.303	74.9201389	0.298
8/31/2013 11:38	19.997	5835.299		5835.299	74.9208333	0.302
8/31/2013 11:39	19.998	5835.298		5835.298	74.9215278	0.303
8/31/2013 11:40	19.998	5835.301		5835.301	74.9222222	0.3
8/31/2013 11:41	19.999	5835.315		5835.315	74.9229167	0.286
8/31/2013 11:42	19.999	5835.305		5835.305	74.9236111	0.296
8/31/2013 11:43	19.998	5835.299		5835.299	74.9243056	0.302
8/31/2013 11:44	19.996	5835.305		5835.305	74.925	0.296
8/31/2013 11:45	19.999	5835.303		5835.303	74.9256944	0.298
8/31/2013 11:46	19.999	5835.3		5835.3	74.9263889	0.301
8/31/2013 11:47	19.997	5835.299		5835.299	74.9270833	0.302
8/31/2013 11:48	19.998	5835.3		5835.3	74.9277778	0.301
8/31/2013 11:49	19.997	5835.3		5835.3	74.9284722	0.301
8/31/2013 11:50	19.999	5835.298		5835.298	74.9291667	0.303
8/31/2013 11:51	19.997	5835.301		5835.301	74.9298611	0.3
8/31/2013 11:52	19.998	5835.298		5835.298	74.9305556	0.303
8/31/2013 11:53	19.997	5835.299		5835.299	74.93125	0.302
8/31/2013 11:54	19.998	5835.298		5835.298	74.9319444	0.303
8/31/2013 11:55	19.998	5835.302		5835.302	74.9326389	0.299
8/31/2013 11:56	19.998	5835.301		5835.301	74.9333333	0.3

8/31/2013 11:57	19.995	5835.302	5835.302	74.9340278	0.299
8/31/2013 11:58	19.996	5835.305	5835.305	74.9347222	0.296
8/31/2013 11:59	19.996	5835.303	5835.303	74.9354167	0.298
8/31/2013 12:00	19.998	5835.306	5835.306	74.9361111	0.295
8/31/2013 12:01	19.995	5835.301	5835.301	74.9368056	0.3
8/31/2013 12:02	19.995	5835.303	5835.303	74.9375	0.298
8/31/2013 12:03	19.996	5835.305	5835.305	74.9381944	0.296
8/31/2013 12:04	20	5835.303	5835.303	74.9388889	0.298
8/31/2013 12:05	19.997	5835.302	5835.302	74.9395833	0.299
8/31/2013 12:06	19.997	5835.304	5835.304	74.9402778	0.297
8/31/2013 12:07	19.996	5835.299	5835.299	74.9409722	0.302
8/31/2013 12:08	19.996	5835.3	5835.3	74.9416667	0.301
8/31/2013 12:09	19.995	5835.3	5835.3	74.9423611	0.301
8/31/2013 12:10	19.998	5835.297	5835.297	74.9430556	0.304
8/31/2013 12:11	19.995	5835.299	5835.299	74.94375	0.302
8/31/2013 12:12	19.998	5835.301	5835.301	74.9444444	0.3
8/31/2013 12:13	19.997	5835.301	5835.301	74.9451389	0.3
8/31/2013 12:14	19.997	5835.301	5835.301	74.9458333	0.3
8/31/2013 12:15	19.997	5835.3	5835.3	74.9465278	0.301
8/31/2013 12:16	19.995	5835.3	5835.3	74.9472222	0.301
8/31/2013 12:17	19.995	5835.301	5835.301	74.9479167	0.3
8/31/2013 12:18	19.994	5835.315	5835.315	74.9486111	0.286
8/31/2013 12:19	19.996	5835.298	5835.298	74.9493056	0.303
8/31/2013 12:20	19.997	5835.299	5835.299	74.95	0.302
8/31/2013 12:21	19.999	5835.301	5835.301	74.9506944	0.3
8/31/2013 12:22	19.996	5835.299	5835.299	74.9513889	0.302
8/31/2013 12:23	19.995	5835.303	5835.303	74.9520833	0.298
8/31/2013 12:24	19.995	5835.298	5835.298	74.9527778	0.303
8/31/2013 12:25	19.997	5835.301	5835.301	74.9534722	0.3
8/31/2013 12:26	19.997	5835.299	5835.299	74.9541667	0.302
8/31/2013 12:27	19.997	5835.303	5835.303	74.9548611	0.298
8/31/2013 12:28	19.996	5835.303	5835.303	74.9555556	0.298
8/31/2013 12:29	19.999	5835.299	5835.299	74.95625	0.302
8/31/2013 12:30	19.994	5835.317	5835.317	74.9569444	0.284
8/31/2013 12:31	19.995	5835.299	5835.299	74.9576389	0.302
8/31/2013 12:32	19.996	5835.302	5835.302	74.9583333	0.299
8/31/2013 12:33	19.997	5835.316	5835.316	74.9590278	0.285
8/31/2013 12:34	19.996	5835.3	5835.3	74.9597222	0.301
8/31/2013 12:35	19.995	5835.302	5835.302	74.9604167	0.299
8/31/2013 12:36	19.998	5835.301	5835.301	74.9611111	0.3
8/31/2013 12:37	19.994	5835.299	5835.299	74.9618056	0.302
8/31/2013 12:38	19.998	5835.301	5835.301	74.9625	0.3
8/31/2013 12:39	19.995	5835.298	5835.298	74.9631944	0.303
8/31/2013 12:40	19.997	5835.299	5835.299	74.9638889	0.302
8/31/2013 12:41	19.996	5835.299	5835.299	74.9645833	0.302
8/31/2013 12:42	19.999	5835.301	5835.301	74.9652778	0.3
8/31/2013 12:43	19.994	5835.299	5835.299	74.9659722	0.302
8/31/2013 12:44	19.995	5835.299	5835.299	74.9666667	0.302
8/31/2013 12:45	19.996	5835.303	5835.303	74.9673611	0.298
8/31/2013 12:46	19.999	5835.298	5835.298	74.9680556	0.303
8/31/2013 12:47	19.998	5835.3	5835.3	74.96875	0.301
8/31/2013 12:48	19.998	5835.302	5835.302	74.9694444	0.299
8/31/2013 12:49	19.994	5835.3	5835.3	74.9701389	0.301
8/31/2013 12:50	19.997	5835.299	5835.299	74.9708333	0.302
8/31/2013 12:51	19.995	5835.301	5835.301	74.9715278	0.3
8/31/2013 12:52	19.995	5835.303	5835.303	74.9722222	0.298
8/31/2013 12:53	19.997	5835.302	5835.302	74.9729167	0.299
8/31/2013 12:54	19.996	5835.3	5835.3	74.9736111	0.301
8/31/2013 12:55	19.996	5835.302	5835.302	74.9743056	0.299
8/31/2013 12:56	19.993	5835.299	5835.299	74.975	0.302
8/31/2013 12:57	19.995	5835.305	5835.305	74.9756944	0.296
8/31/2013 12:58	19.998	5835.303	5835.303	74.9763889	0.298
8/31/2013 12:59	19.997	5835.303	5835.303	74.9770833	0.298
8/31/2013 13:00	19.996	5835.301	5835.301	74.9777778	0.3
8/31/2013 13:01	19.995	5835.301	5835.301	74.9784722	0.3
8/31/2013 13:02	19.995	5835.3	5835.3	74.9791667	0.301
8/31/2013 13:03	19.996	5835.301	5835.301	74.9798611	0.3
8/31/2013 13:04	19.996	5835.303	5835.303	74.9805556	0.298
8/31/2013 13:05	19.997	5835.299	5835.299	74.98125	0.302
8/31/2013 13:06	19.996	5835.303	5835.303	74.9819444	0.298
8/31/2013 13:07	19.996	5835.302	5835.302	74.9826389	0.299
8/31/2013 13:08	19.997	5835.302	5835.302	74.9833333	0.299
8/31/2013 13:09	19.996	5835.302	5835.302	74.9840278	0.299
8/31/2013 13:10	19.996	5835.303	5835.303	74.9847222	0.298
8/31/2013 13:11	20	5835.299	5835.299	74.9854167	0.302
8/31/2013 13:12	19.996	5835.301	5835.301	74.9861111	0.3
8/31/2013 13:13	19.996	5835.3	5835.3	74.9868056	0.301
8/31/2013 13:14	20	5835.3	5835.3	74.9875	0.301
8/31/2013 13:15	19.999	5835.301	5835.301	74.9881944	0.3
8/31/2013 13:16	19.996	5835.298	5835.298	74.9888889	0.303
8/31/2013 13:17	19.999	5835.3	5835.3	74.9895833	0.301
8/31/2013 13:18	19.998	5835.3	5835.3	74.9902778	0.301
8/31/2013 13:19	19.997	5835.303	5835.303	74.9909722	0.298
8/31/2013 13:20	19.997	5835.3	5835.3	74.9916667	0.301
8/31/2013 13:21	19.996	5835.314	5835.314	74.9923611	0.287
8/31/2013 13:22	19.997	5835.298	5835.298	74.9930556	0.303
8/31/2013 13:23	19.997	5835.3	5835.3	74.99375	0.301
8/31/2013 13:24	19.998	5835.301	5835.301	74.9944444	0.3
8/31/2013 13:25	19.996	5835.299	5835.299	74.9951389	0.302
8/31/2013 13:26	19.997	5835.299	5835.299	74.9958333	0.302
8/31/2013 13:27	19.996	5835.298	5835.298	74.9965278	0.303
8/31/2013 13:28	19.993	5835.299	5835.299	74.9972222	0.302
8/31/2013 13:29	20	5835.302	5835.302	74.9979167	0.299
8/31/2013 13:30	19.996	5835.303	5835.303	74.9986111	0.298
8/31/2013 13:31	19.995	5835.3	5835.3	74.9993056	0.301
8/31/2013 13:32	19.996	5835.299	5835.299	75	0.302
8/31/2013 13:33	19.997	5835.302	5835.302	75.0006944	0.299
8/31/2013 13:34	19.996	5835.315	5835.315	75.0013889	0.286
8/31/2013 13:35	19.995	5835.301	5835.301	75.0020833	0.3
8/31/2013 13:36	19.997	5835.314	5835.314	75.0027778	0.287
8/31/2013 13:37	19.997	5835.303	5835.303	75.0034722	0.298
8/31/2013 13:38	19.997	5835.298	5835.298	75.0041667	0.303
8/31/2013 13:39	19.997	5835.303	5835.303	75.0048611	0.298
8/31/2013 13:40	19.997	5835.298	5835.298	75.0055556	0.303
8/31/2013 13:41	19.998	5835.295	5835.295	75.00625	0.306
8/31/2013 13:42	19.995	5835.302	5835.302	75.0069444	0.299
8/31/2013 13:43	19.997	5835.301	5835.301	75.0076389	0.3
8/31/2013 13:44	19.997	5835.303	5835.303	75.0083333	0.298
8/31/2013 13:45	19.999	5835.299	5835.299	75.0090278	0.302
8/31/2013 13:46	19.995	5835.301	5835.301	75.0097222	0.3
8/31/2013 13:47	19.997	5835.304	5835.304	75.0104167	0.297
8/31/2013 13:48	19.999	5835.301	5835.301	75.0111111	0.3
8/31/2013 13:49	19.995	5835.299	5835.299	75.0118056	0.302
8/31/2013 13:50	19.994	5835.303	5835.303	75.0125	0.298
8/31/2013 13:51	19.997	5835.317	5835.317	75.0131944	0.284
8/31/2013 13:52	19.995	5835.302	5835.302	75.0138889	0.299
8/31/2013 13:53	19.997	5835.302	5835.302	75.0145833	0.299
8/31/2013 13:54	19.996	5835.3	5835.3	75.0152778	0.301
8/31/2013 13:55	19.997	5835.298	5835.298	75.0159722	0.303
8/31/2013 13:56	19.998	5835.3	5835.3	75.0166667	0.301
8/31/2013 13:57	19.998	5835.297	5835.297	75.0173611	0.304
8/31/2013 13:58	19.996	5835.318	5835.318	75.0180556	0.283
8/31/2013 13:59	19.997	5835.3	5835.3	75.01875	0.301
8/31/2013 14:00	19.999	5835.303	5835.303	75.0194444	0.298
8/31/2013 14:01	19.998	5835.301	5835.301	75.0201389	0.3
8/31/2013 14:02	19.997	5835.3	5835.3	75.0208333	0.301
8/31/2013 14:03	19.999	5835.301	5835.301	75.0215278	0.3
8/31/2013 14:04	19.997	5835.302	5835.302	75.0222222	0.299
8/31/2013 14:05	19.997	5835.299	5835.299	75.0229167	0.302
8/31/2013 14:06	19.994	5835.298	5835.298	75.0236111	0.303
8/31/2013 14:07	19.995	5835.303	5835.303	75.0243056	0.298
8/31/2013 14:08	19.997	5835.302	5835.302	75.025	0.299
8/31/2013 14:09	19.995	5835.299	5835.299	75.0256944	0.302
8/31/2013 14:10	19.996	5835.301	5835.301	75.0263889	0.3
8/31/2013 14:11	19.996	5835.299	5835.299	75.0270833	0.302
8/31/2013 14:12	19.998	5835.302	5835.302	75.0277778	0.299
8/31/2013 14:13	19.995	5835.299	5835.299	75.0284722	0.302
8/31/2013 14:14	19.992	5835.298	5835.298	75.0291667	0.303
8/31/2013 14:15	19.997	5835.301	5835.301	75.0298611	0.3
8/31/2013 14:16	19.998	5835.295	5835.295	75.0305556	0.306
8/31/2013 14:17	19.996	5835.3	5835.3	75.03125	0.301
8/31/2013 14:18	19.996	5835.301	5835.301	75.0319444	0.3
8/31/2013 14:19	19.995	5835.3	5835.3	75.0326389	0.301
8/31/2013 14:20	19.998	5835.317	5835.317	75.0333333	0.284
8/31/2013 14:21	19.995	5835.302	5835.302	75.0340278	0.299
8/31/2013 14:22	19.995	5835.305	5835.305	75.0347222	0.296
8/31/2013 14:23	19.994	5835.299	5835.299	75.0354167	0.302
8/31/2013 14:24	19.997	5835.299	5835.299	75.0361111	0.302
8/31/2013 14:25	19.996	5835.299	5835.299	75.0368056	0.302
8/31/2013 14:26	19.995	5835.301	5835.301	75.0375	0.3
8/31/2013 14:27	19.993	5835.301	5835.301	75.0381944	0.3
8/31/2013 14:28	19.995	5835.301	5835.301	75.0388889	0.3
8/31/2013 14:29	19.995	5835.298	5835.298	75.0395833	0.303
8/31/2013 14:30	19.994	5835.3	5835.3	75.0402778	0.301
8/31/2013 14:31	19.996	5835.302	5835.302	75.0409722	0.299
8/31/2013 14:32	19.995	5835.297	5835.297	75.0416667	0.304
8/31/2013 14:33	19.995	5835.301	5835.301	75.0423611	0.3
8/31/2013 14:34	19.996	5835.3	5835.3	75.0430556	0.301
8/31/2013 14:35	19.997	5835.303	5835.303	75.04375	0.298
8/31/2013 14:36	19.994	5835.303	5835.303	75.0444444	0.298
8/31/2013 14:37	19.994	5835.299	5835.299	75.0451389	0.302
8/31/2013 14:38	19.996	5835.302	5835.302	75.0458333	0.299
8/31/2013 14:39	19.994	5835.3	5835.3	75.0465278	0.301
8/31/2013 14:40	19.994	5835.304	5835.304	75.0472222	0.297
8/31/2013 14:41	19.995	5835.3	5835.3	75.0479167	0.301
8/31/2013 14:42	19.995	5835.303	5835.303	75.0486111	0.298
8/31/2013 14:43	19.996	5835.3	5835.3	75.0493056	0.301
8/31/2013 14:44	19.997	5835.302	5835.302	75.05	0.299
8/31/2013 14:45	19.996	5835.3	5835.3	75.0506944	0.301
8/31/2013 14:46	19.995	5835.299	5835.299	75.0513889	0.302
8/31/2013 14:47	19.994	5835.303	5835.303	75.0520833	0.298
8/31/2013 14:48	19.996	5835.298	5835.298	75.0527778	0.303
8/31/2013 14:49	19.995	5835.303	5835.303	75.0534722	0.298
8/31/2013 14:50	19.995	5835.304	5835.304	75.0541667	0.297
8/31/2013 14:51	19.996	5835.299	5835.299	75.0548611	0.302
8/31/2013 14:52	19.992	5835.304	5835.304	75.0555556	0.297
8/31/2013 14:53	19.994	5835.3	5835.3	75.05625	0.301
8/31/2013 14:54	19.995	5835.3	5835.3	75.0569444	0.301
8/31/2013 14:55	19.995	5835.301	5835.301	75.0576389	0.3
8/31/2013 14:56	19.994	5835.303	5835.303	75.0583333	0.298
8/31/2013 14:57	19.994	5835.315	5835.315	75.0590278	0.286
8/31/2013 14:58	19.995	5835.301	5835.301	75.0597222	0.3
8/31/2013 14:59	19.993	5835.303	5835.303	75.0604167	0.298
8/31/2013 15:00	19.993	5835.304	5835.304	75.0611111	0.297
8/31/2013 15:01	19.992	5835.301	5835.301	75.0618056	0.3
8/31/2013 15:02	19.993	5835.302	5835.302	75.0625	0.299
8/31/2013 15:03	19.995	5835.303	5835.303	75.0631944	0.298
8/31/2013 15:04	19.993	5835.303	5835.303	75.0638889	0.298
8/31/2013 15:05	19.991	5835.305	5835.305	75.0645833	0.296
8/31/2013 15:06	19.992	5835.299	5835.299	75.0652778	0.302
8/31/2013 15:07	19.996	5835.306	5835.306	75.0659722	0.295
8/31/2013 15:08	19.994	5835.303	5835.303	75.0666667	0.298
8/31/2013 15:09	19.995	5835.305	5835.305	75.0673611	0.296
8/31/2013 15:10	19.995	5835.317	5835.317	75.0680556	0.284
8/31/2013 15:11	19.995	5835.307	5835.307	75.06875	0.294
8/31/2013 15:12	19.994	5835.302	5835.302	75.0694444	0.299
8/31/2013 15:13	19.994	5835.319	5835.319	75.0701389	0.282
8/31/2013 15:14	19.994	5835.304	5835.304	75.0708333	0.297
8/31/2013 15:15	19.994	5835.305	5835.305	75.0715278	0.296
8/31/2013 15:16	19.995	5835.303	5835.303	75.0722222	0.298
8/31/2013 15:17	19.995	5835.305	5835.305	75.0729167	0.296
8/31/2013 15:18	19.996	5835.305	5835.305	75.0736111	0.296
8/31/2013 15:19	19.995	5835.302	5835.302	75.0743056	0.299
8/31/2013 15:20	19.996	5835.299	5835.299	75.075	0.302
8/31/2013 15:21	19.995	5835.303	5835.303	75.0756944	0.298
8/31/2013 15:22	19.994	5835.303	5835.303	75.0763889	0.298
8/31/2013 15:23	19.997	5835.301	5835.301	75.0770833	0.3
8/31/2013 15:24	19.996	5835.303	5835.303	75.0777778	0.298
8/31/2013 15:25	19.996	5835.302	5835.302	75.0784722	0.299
8/31/2013 15:26	19.994	5835.304	5835.304	75.0791667	0.297
8/31/2013 15:27	19.997	5835.303	5835.303	75.0798611	0.298
8/31/2013 15:28	19.993	5835.302	5835.302	75.0805556	0.299
8/31/2013 15:29	19.993	5835.303	5835.303	75.08125	0.298
8/31/2013 15:30	19.997	5835.302	5835.302	75.0819444	0.299
8/31/2013 15:31	19.995	5835.304	5835.304	75.0826389	0.297
8/31/2013 15:32	19.995	5835.301	5835.301	75.0833333	0.3
8/31/2013 15:33	19.995	5835.304	5835.304	75.0840278	0.297
8/31/2013 15:34	19.995	5835.302	5835.302	75.0847222	0.299
8/31/2013 15:35	19.993	5835.304	5835.304	75.0854167	0.297
8/31/2013 15:36	19.995	5835.3	5835.3	75.0861111	0.301
8/31/2013 15:37	19.994	5835.303	5835.303	75.0868056	0.298
8/31/2013 15:38	19.993	5835.302	5835.302	75.0875	0.299
8/31/2013 15:39	19.994	5835.307	5835.307	75.0881944	0.294
8/31/2013 15:40	19.995	5835.324	5835.324	75.0888889	0.277
8/31/2013 15:41	19.994	5835.302	5835.302	75.0895833	0.299
8/31/2013 15:42	19.993	5835.307	5835.307	75.0902778	0.294
8/31/2013 15:43	19.996	5835.305	5835.305	75.0909722	0.296
8/31/2013 15:44	19.994	5835.302	5835.302	75.0916667	0.299
8/31/2013 15:45	19.994	5835.3	5835.3	75.0923611	0.301
8/31/2013 15:46	19.997	5835.303	5835.303	75.0930556	0.298
8/31/2013 15:47	19.995	5835.308	5835.308	75.09375	0.293
8/31/2013 15:48	19.995	5835.305	5835.305	75.0944444	0.296
8/31/2013 15:49	19.999	5835.304	5835.304	75.0951389	0.297
8/31/2013 15:50	19.993	5835.305	5835.305	75.0958333	0.296
8/31/2013 15:51	19.994	5835.305	5835.305	75.0965278	0.296
8/31/2013 15:52	19.995	5835.307	5835.307	75.0972222	0.294
8/31/2013 15:53	19.995	5835.307	5835.307	75.0979167	0.294
8/31/2013 15:54	19.992	5835.315	5835.315	75.0986111	0.286
8/31/2013 15:55	19.995	5835.307	5835.307	75.0993056	0.294
8/31/2013 15:56	19.992	5835.304	5835.304	75.1	0.297
8/31/2013 15:57	19.996	5835.305	5835.305	75.1006944	0.296
8/31/2013 15:58	19.994	5835.304	5835.304	75.1013889	0.297
8/31/2013 15:59	19.994	5835.304	5835.304	75.1020833	0.297
8/31/2013 16:00	19.996	5835.305	5835.305	75.1027778	0.296
8/31/2013 16:01	19.995	5835.308	5835.308	75.1034722	0.293
8/31/2013 16:02	19.992	5835.304	5835.304	75.1041667	0.297
8/31/2013 16:03	19.992	5835.304	5835.304	75.1048611	0.297
8/31/2013 16:04	19.994	5835.304	5835.304	75.1055556	0.297
8/31/2013 16:05	19.994	5835.305	5835.305	75.10625	0.296
8/31/2013 16:06	19.993	5835.304	5835.304	75.1069444	0.297
8/31/2013 16:07	19.995	5835.306	5835.306	75.1076389	0.295
8/31/2013 16:08	19.994	5835.302	5835.302	75.1083333	0.299
8/31/2013 16:09	19.997	5835.305	5835.305	75.1090278	0.296
8/31/2013 16:10	19.991	5835.302	5835.302	75.1097222	0.299
8/31/2013 16:11	19.994	5835.303	5835.303	75.1104167	0.298
8/31/2013 16:12	19.992	5835.306	5835.306	75.1111111	0.295
8/31/2013 16:13	19.994	5835.306	5835.306	75.1118056	0.295
8/31/2013 16:14	19.994	5835.318	5835.318	75.1125	0.283
8/31/2013 16:15	19.993	5835.303	5835.303	75.1131944	0.298
8/31/2013 16:16	19.994	5835.302	5835.302	75.1138889	0.299
8/31/2013 16:17	19.993	5835.306	5835.306	75.1145833	0.295
8/31/2013 16:18	19.992	5835.302	5835.302	75.1152778	0.299
8/31/2013 16:19	19.994	5835.307	5835.307	75.1159722	0.294
8/31/2013 16:20	19.992	5835.304	5835.304	75.1166667	0.297
8/31/2013 16:21	19.994	5835.304	5835.304	75.1173611	0.297
8/31/2013 16:22	19.992	5835.3	5835.3	75.1180556	0.301
8/31/2013 16:23	19.995	5835.303	5835.303	75.11875	0.298
8/31/2013 16:24	19.994	5835.301	5835.301	75.1194444	0.3
8/31/2013 16:25	19.995	5835.305	5835.305	75.1201389	0.296
8/31/2013 16:26	19.996	5835.303	5835.303	75.1208333	0.298
8/31/2013 16:27	19.993	5835.303	5835.303	75.1215278	0.298
8/31/2013 16:28	19.994	5835.304	5835.304	75.1222222	0.297
8/31/2013 16:29	19.995	5835.301	5835.301	75.1229167	0.3
8/31/2013 16:30	19.996	5835.298	5835.298	75.1236111	0.303
8/31/2013 16:31	19.994	5835.3	5835.3	75.1243056	0.301
8/31/2013 16:32	19.996	5835.303	5835.303	75.125	0.298
8/31/2013 16:33	19.993	5835.302	5835.302	75.1256944	0.299
8/31/2013 16:34	19.994	5835.299	5835.299	75.1263889	0.302
8/31/2013 16:35	19.992	5835.301	5835.301	75.1270833	0.3
8/31/2013 16:36	19.994	5835.305	5835.305	75.1277778	0.296
8/31/2013 16:37	19.997	5835.3	5835.3	75.1284722	0.301
8/31/2013 16:38	19.997	5835.305	5835.305	75.1291667	0.296
8/31/2013 16:39	19.996	5835.303	5835.303	75.1298611	0.298
8/31/2013 16:40	19.995	5835.304	5835.304	75.1305556	0.297
8/31/2013 16:41	19.993	5835.303	5835.303	75.13125	0.298
8/31/2013 16:42	19.993	5835.303	5835.303	75.1319444	0.298
8/31/2013 16:43	19.992	5835.303	5835.303	75.1326389	0.298
8/31/2013 16:44	19.997	5835.303	5835.303	75.1333333	0.298
8/31/2013 16:45	19.994	5835.298	5835.298	75.1340278	0.303
8/31/2013 16:46	19.995	5835.299	5835.299	75.1347222	0.302
8/31/2013 16:47	19.993	5835.302	5835.302	75.1354167	0.299
8/31/2013 16:48	19.996	5835.305	5835.305	75.1361111	0.296
8/31/2013 16:49	19.99	5835.301	5835.301	75.1368056	0.3
8/31/2013 16:50	19.993	5835.303	5835.303	75.1375	0.298
8/31/2013 16:51	19.992	5835.303	5835.303	75.1381944	0.298
8/31/2013 16:52	19.993	5835.303	5835.303	75.1388889	0.298
8/31/2013 16:53	19.994	5835.301	5835.301	75.1395833	0.3
8/31/2013 16:54	19.996	5835.303	5835.303	75.1402778	0.298
8/31/2013 16:55	19.995	5835.304	5835.304	75.1409722	0.297
8/31/2013 16:56	19.996	5835.303	5835.303	75.1416667	0.298
8/31/2013 16:57	19.991	5835.303	5835.303	75.1423611	0.298
8/31/2013 16:58	19.992	5835.302	5835.302	75.1430556	0.299
8/31/2013 16:59	19.993	5835.3	5835.3	75.14375	0.301
8/31/2013 17:00	19.996	5835.304	5835.304	75.1444444	0.297
8/31/2013 17:01	19.995	5835.305	5835.305	75.1451389	0.296
8/31/2013 17:02	19.994	5835.305	5835.305	75.1458333	0.296
8/31/2013 17:03	19.995	5835.298	5835.298	75.1465278	0.303
8/31/2013 17:04	19.995	5835.303	5835.303	75.1472222	0.298
8/31/2013 17:05	19.995	5835.301	5835.301	75.1479167	0.3
8/31/2013 17:06	19.995	5835.299	5835.299	75.1486111	0.302
8/31/2013 17:07	19.992	5835.304	5835.304	75.1493056	0.297
8/31/2013 17:08	19.995	5835.303	5835.303	75.15	0.298
8/31/2013 17:09	19.995	5835.301	5835.301	75.1506944	0.3
8/31/2013 17:10	19.995	5835.302	5835.302	75.1513889	0.299
8/31/2013 17:11	19.995	5835.303	5835.303	75.1520833	0.298
8/31/2013 17:12	19.996	5835.302	5835.302	75.1527778	0.299
8/31/2013 17:13	19.995	5835.302	5835.302	75.1534722	0.299
8/31/2013 17:14	19.994	5835.301	5835.301	75.1541667	0.3
8/31/2013 17:15	19.998	5835.303	5835.303	75.1548611	0.298
8/31/2013 17:16	19.994	5835.303	5835.303	75.1555556	0.298
8/31/2013 17:17	19.994	5835.301	5835.301	75.15625	0.3
8/31/2013 17:18	19.996	5835.301	5835.301	75.1569444	0.3
8/31/2013 17:19	19.994	5835.303	5835.303	75.1576389	0.298
8/31/2013 17:20	19.995	5835.299	5835.299	75.1583333	0.302
8/31/2013 17:21	19.995	5835.302	5835.302	75.1590278	0.299
8/31/2013 17:22	19.995	5835.299	5835.299	75.1597222	0.302
8/31/2013 17:23	19.995	5835.301	5835.301	75.1604167	0.3
8/31/2013 17:24	19.991	5835.304	5835.304	75.1611111	0.297
8/31/2013 17:25	19.997	5835.3	5835.3	75.1618056	0.301
8/31/2013 17:26	19.995	5835.304	5835.304	75.1625	0.297
8/31/2013 17:27	19.994	5835.3	5835.3	75.1631944	0.301
8/31/2013 17:28	19.993	5835.303	5835.303	75.1638889	0.298
8/31/2013 17:29	19.992	5835.3	5835.3	75.1645833	0.301
8/31/2013 17:30	19.995	5835.301	5835.301	75.1652778	0.3
8/31/2013 17:31	19.994	5835.303	5835.303	75.1659722	0.298
8/31/2013 17:32	19.994	5835.304	5835.304	75.1666667	0.297
8/31/2013 17:33	19.992	5835.305	5835.305	75.1673611	0.296
8/31/2013 17:34	19.995	5835.303	5835.303	75.1680556	0.298
8/31/2013 17:35	19.99	5835.302	5835.302	75.16875	0.299
8/31/2013 17:36	19.995	5835.3	5835.3	75.1694444	0.301
8/31/2013 17:37	19.994	5835.297	5835.297	75.1701389	0.304
8/31/2013 17:38	19.993	5835.301	5835.301	75.1708333	0.3
8/31/2013 17:39	19.99	5835.301	5835.301	75.1715278	0.3
8/31/2013 17:40	19.993	5835.302	5835.302	75.1722222	0.299
8/31/2013 17:41	19.992	5835.303	5835.303	75.1729167	0.298
8/31/2013 17:42	19.999	5835.303	5835.303	75.1736111	0.298
8/31/2013 17:43	19.991	5835.298	5835.298	75.1743056	0.303
8/31/2013 17:44	19.994	5835.3	5835.3	75.175	0.301
8/31/2013 17:45	19.995	5835.301	5835.301	75.1756944	0.3
8/31/2013 17:46	19.992	5835.304	5835.304	75.1763889	0.297
8/31/2013 17:47	19.996	5835.298	5835.298	75.1770833	0.303
8/31/2013 17:48	19.994	5835.303	5835.303	75.1777778	0.298
8/31/2013 17:49	19.994	5835.302	5835.302	75.1784722	0.299
8/31/2013 17:50	19.994	5835.303	5835.303	75.1791667	0.298
8/31/2013 17:51	19.995	5835.304	5835.304	75.1798611	0.297
8/31/2013 17:52	19.993	5835.3	5835.3	75.1805556	0.301
8/31/2013 17:53	19.996	5835.304	5835.304	75.18125	0.297
8/31/2013 17:54	19.994	5835.304	5835.304	75.1819444	0.297
8/31/2013 17:55	19.992	5835.313	5835.313	75.1826389	0.288
8/31/2013 17:56	19.995	5835.304	5835.304	75.1833333	0.297
8/31/2013 17:57	19.995	5835.303	5835.303	75.1840278	0.298
8/31/2013 17:58	19.994	5835.3	5835.3	75.1847222	0.301
8/31/2013 17:59	19.995	5835.306	5835.306	75.1854167	0.295
8/31/2013 18:00	19.994	5835.303	5835.303	75.1861111	0.298
8/31/2013 18:01	19.995	5835.305	5835.305	75.1868056	0.296
8/31/2013 18:02	19.993	5835.298	5835.298	75.1875	0.303
8/31/2013 18:03	19.996	5835.304	5835.304	75.1881944	0.297
8/31/2013 18:04	19.995	5835.304	5835.304	75.1888889	0.297
8/31/2013 18:05	19.994	5835.3	5835.3	75.1895833	0.301
8/31/2013 18:06	19.993	5835.301	5835.301	75.1902778	0.3
8/31/2013 18:07	19.992	5835.301	5835.301	75.1909722	0.3
8/31/2013 18:08	19.994	5835.301	5835.301	75.1916667	0.3
8/31/2013 18:09	19.994	5835.317	5835.317	75.1923611	0.284
8/31/2013 18:10	19.992	5835.304	5835.304	75.1930556	0.297
8/31/2013 18:11	19.993	5835.3	5835.3	75.19375	0.301
8/31/2013 18:12	19.995	5835.3	5835.3	75.1944444	0.301
8/31/2013 18:13	19.993	5835.303	5835.303	75.1951389	0.298
8/31/2013 18:14	19.995	5835.305	5835.305	75.1958333	0.296
8/31/2013 18:15	19.995	5835.306	5835.306	75.1965278	0.295
8/31/2013 18:16	19.992	5835.301	5835.301	75.1972222	0.3
8/31/2013 18:17	19.993	5835.315	5835.315	75.1979167	0.286
8/31/2013 18:18	19.992	5835.304	5835.304	75.1986111	0.297
8/31/2013 18:19	19.994	5835.306	5835.306	75.1993056	0.295
8/31/2013 18:20	19.994	5835.304	5835.304	75.2	0.297
8/31/2013 18:21	19.993	5835.304	5835.304	75.2006944	0.297

8/31/2013 18:22	19.995	5835.299	5835.299	75.2013889	0.302
8/31/2013 18:23	19.993	5835.303	5835.303	75.2020833	0.298
8/31/2013 18:24	19.992	5835.315	5835.315	75.2027778	0.286
8/31/2013 18:25	19.993	5835.303	5835.303	75.2034722	0.298
8/31/2013 18:26	19.993	5835.305	5835.305	75.2041667	0.296
8/31/2013 18:27	19.991	5835.304	5835.304	75.2048611	0.297
8/31/2013 18:28	19.994	5835.303	5835.303	75.2055556	0.298
8/31/2013 18:29	19.991	5835.301	5835.301	75.20625	0.3
8/31/2013 18:30	19.995	5835.302	5835.302	75.2069444	0.299
8/31/2013 18:31	19.993	5835.32	5835.32	75.2076389	0.281
8/31/2013 18:32	19.997	5835.303	5835.303	75.2083333	0.298
8/31/2013 18:33	19.993	5835.304	5835.304	75.2090278	0.297
8/31/2013 18:34	19.994	5835.304	5835.304	75.2097222	0.297
8/31/2013 18:35	19.994	5835.304	5835.304	75.2104167	0.297
8/31/2013 18:36	19.992	5835.304	5835.304	75.2111111	0.297
8/31/2013 18:37	19.992	5835.304	5835.304	75.2118056	0.297
8/31/2013 18:38	19.993	5835.32	5835.32	75.2125	0.281
8/31/2013 18:39	19.995	5835.304	5835.304	75.2131944	0.297
8/31/2013 18:40	19.992	5835.303	5835.303	75.2138889	0.298
8/31/2013 18:41	19.994	5835.305	5835.305	75.2145833	0.296
8/31/2013 18:42	19.991	5835.305	5835.305	75.2152778	0.296
8/31/2013 18:43	19.992	5835.303	5835.303	75.2159722	0.298
8/31/2013 18:44	19.994	5835.304	5835.304	75.2166667	0.297
8/31/2013 18:45	19.993	5835.299	5835.299	75.2173611	0.302
8/31/2013 18:46	19.995	5835.303	5835.303	75.2180556	0.298
8/31/2013 18:47	19.995	5835.304	5835.304	75.21875	0.297
8/31/2013 18:48	19.993	5835.305	5835.305	75.2194444	0.296
8/31/2013 18:49	19.993	5835.305	5835.305	75.2201389	0.296
8/31/2013 18:50	19.993	5835.303	5835.303	75.2208333	0.298
8/31/2013 18:51	19.992	5835.299	5835.299	75.2215278	0.302
8/31/2013 18:52	19.991	5835.306	5835.306	75.2222222	0.295
8/31/2013 18:53	19.995	5835.304	5835.304	75.2229167	0.297
8/31/2013 18:54	19.994	5835.304	5835.304	75.2236111	0.297
8/31/2013 18:55	19.997	5835.304	5835.304	75.2243056	0.297
8/31/2013 18:56	19.993	5835.301	5835.301	75.225	0.3
8/31/2013 18:57	19.992	5835.305	5835.305	75.2256944	0.296
8/31/2013 18:58	19.994	5835.304	5835.304	75.2263889	0.297
8/31/2013 18:59	19.992	5835.305	5835.305	75.2270833	0.296
8/31/2013 19:00	19.993	5835.305	5835.305	75.2277778	0.296
8/31/2013 19:01	19.994	5835.3	5835.3	75.2284722	0.301
8/31/2013 19:02	19.995	5835.303	5835.303	75.2291667	0.298
8/31/2013 19:03	19.995	5835.306	5835.306	75.2298611	0.295
8/31/2013 19:04	19.992	5835.304	5835.304	75.2305556	0.297
8/31/2013 19:05	19.995	5835.305	5835.305	75.23125	0.296
8/31/2013 19:06	19.993	5835.305	5835.305	75.2319444	0.296
8/31/2013 19:07	19.993	5835.305	5835.305	75.2326389	0.296
8/31/2013 19:08	19.993	5835.306	5835.306	75.2333333	0.295
8/31/2013 19:09	19.997	5835.305	5835.305	75.2340278	0.296
8/31/2013 19:10	19.993	5835.303	5835.303	75.2347222	0.298
8/31/2013 19:11	19.996	5835.301	5835.301	75.2354167	0.3
8/31/2013 19:12	19.992	5835.305	5835.305	75.2361111	0.296
8/31/2013 19:13	19.993	5835.302	5835.302	75.2368056	0.299
8/31/2013 19:14	19.995	5835.303	5835.303	75.2375	0.298
8/31/2013 19:15	19.995	5835.308	5835.308	75.2381944	0.293
8/31/2013 19:16	19.995	5835.303	5835.303	75.2388889	0.298
8/31/2013 19:17	19.995	5835.308	5835.308	75.2395833	0.293
8/31/2013 19:18	19.995	5835.303	5835.303	75.2402778	0.298
8/31/2013 19:19	19.995	5835.302	5835.302	75.2409722	0.299
8/31/2013 19:20	19.995	5835.301	5835.301	75.2416667	0.3
8/31/2013 19:21	19.999	5835.305	5835.305	75.2423611	0.296
8/31/2013 19:22	19.995	5835.303	5835.303	75.2430556	0.298
8/31/2013 19:23	19.994	5835.304	5835.304	75.24375	0.297
8/31/2013 19:24	19.995	5835.321	5835.321	75.2444444	0.28
8/31/2013 19:25	19.995	5835.302	5835.302	75.2451389	0.299
8/31/2013 19:26	19.995	5835.306	5835.306	75.2458333	0.295
8/31/2013 19:27	19.994	5835.306	5835.306	75.2465278	0.295
8/31/2013 19:28	19.994	5835.305	5835.305	75.2472222	0.296
8/31/2013 19:29	19.995	5835.304	5835.304	75.2479167	0.297
8/31/2013 19:30	19.995	5835.3	5835.3	75.2486111	0.301
8/31/2013 19:31	19.992	5835.303	5835.303	75.2493056	0.298
8/31/2013 19:32	19.995	5835.307	5835.307	75.25	0.294
8/31/2013 19:33	19.993	5835.305	5835.305	75.2506944	0.296
8/31/2013 19:34	19.992	5835.306	5835.306	75.2513889	0.295
8/31/2013 19:35	19.995	5835.305	5835.305	75.2520833	0.296
8/31/2013 19:36	19.995	5835.299	5835.299	75.2527778	0.302
8/31/2013 19:37	19.991	5835.306	5835.306	75.2534722	0.295
8/31/2013 19:38	19.993	5835.301	5835.301	75.2541667	0.3
8/31/2013 19:39	19.993	5835.303	5835.303	75.2548611	0.298
8/31/2013 19:40	19.993	5835.305	5835.305	75.2555556	0.296
8/31/2013 19:41	19.992	5835.301	5835.301	75.25625	0.3
8/31/2013 19:42	19.996	5835.3	5835.3	75.2569444	0.301
8/31/2013 19:43	19.994	5835.309	5835.309	75.2576389	0.292
8/31/2013 19:44	19.991	5835.303	5835.303	75.2583333	0.298
8/31/2013 19:45	19.994	5835.303	5835.303	75.2590278	0.298
8/31/2013 19:46	19.993	5835.304	5835.304	75.2597222	0.297
8/31/2013 19:47	19.993	5835.304	5835.304	75.2604167	0.297
8/31/2013 19:48	19.993	5835.305	5835.305	75.2611111	0.296
8/31/2013 19:49	19.993	5835.307	5835.307	75.2618056	0.294
8/31/2013 19:50	19.993	5835.303	5835.303	75.2625	0.298
8/31/2013 19:51	19.996	5835.304	5835.304	75.2631944	0.297
8/31/2013 19:52	19.995	5835.304	5835.304	75.2638889	0.297
8/31/2013 19:53	19.996	5835.302	5835.302	75.2645833	0.299
8/31/2013 19:54	19.995	5835.304	5835.304	75.2652778	0.297
8/31/2013 19:55	19.995	5835.301	5835.301	75.2659722	0.3
8/31/2013 19:56	19.991	5835.304	5835.304	75.2666667	0.297
8/31/2013 19:57	19.992	5835.3	5835.3	75.2673611	0.301
8/31/2013 19:58	19.997	5835.302	5835.302	75.2680556	0.299
8/31/2013 19:59	19.993	5835.308	5835.308	75.26875	0.293
8/31/2013 20:00	19.995	5835.303	5835.303	75.2694444	0.298
8/31/2013 20:01	19.995	5835.303	5835.303	75.2701389	0.298
8/31/2013 20:02	19.992	5835.306	5835.306	75.2708333	0.295
8/31/2013 20:03	19.995	5835.307	5835.307	75.2715278	0.294
8/31/2013 20:04	19.995	5835.305	5835.305	75.2722222	0.296
8/31/2013 20:05	19.993	5835.307	5835.307	75.2729167	0.294
8/31/2013 20:06	19.992	5835.303	5835.303	75.2736111	0.298
8/31/2013 20:07	19.993	5835.302	5835.302	75.2743056	0.299
8/31/2013 20:08	19.993	5835.303	5835.303	75.275	0.298
8/31/2013 20:09	19.994	5835.305	5835.305	75.2756944	0.296
8/31/2013 20:10	19.993	5835.304	5835.304	75.2763889	0.297
8/31/2013 20:11	19.992	5835.303	5835.303	75.2770833	0.298
8/31/2013 20:12	19.996	5835.306	5835.306	75.2777778	0.295
8/31/2013 20:13	19.995	5835.322	5835.322	75.2784722	0.279
8/31/2013 20:14	19.993	5835.305	5835.305	75.2791667	0.296
8/31/2013 20:15	19.994	5835.302	5835.302	75.2798611	0.299
8/31/2013 20:16	19.994	5835.304	5835.304	75.2805556	0.297
8/31/2013 20:17	19.996	5835.304	5835.304	75.28125	0.297
8/31/2013 20:18	19.99	5835.307	5835.307	75.2819444	0.294
8/31/2013 20:19	19.995	5835.308	5835.308	75.2826389	0.293
8/31/2013 20:20	19.996	5835.307	5835.307	75.2833333	0.294
8/31/2013 20:21	19.993	5835.307	5835.307	75.2840278	0.294
8/31/2013 20:22	19.994	5835.302	5835.302	75.2847222	0.299
8/31/2013 20:23	19.994	5835.304	5835.304	75.2854167	0.297
8/31/2013 20:24	19.996	5835.307	5835.307	75.2861111	0.294
8/31/2013 20:25	19.995	5835.308	5835.308	75.2868056	0.293
8/31/2013 20:26	19.995	5835.304	5835.304	75.2875	0.297
8/31/2013 20:27	19.994	5835.305	5835.305	75.2881944	0.296
8/31/2013 20:28	19.992	5835.306	5835.306	75.2888889	0.295
8/31/2013 20:29	19.995	5835.304	5835.304	75.2895833	0.297
8/31/2013 20:30	19.996	5835.306	5835.306	75.2902778	0.295
8/31/2013 20:31	19.994	5835.305	5835.305	75.2909722	0.296
8/31/2013 20:32	19.994	5835.305	5835.305	75.2916667	0.296
8/31/2013 20:33	19.994	5835.304	5835.304	75.2923611	0.297
8/31/2013 20:34	19.994	5835.307	5835.307	75.2930556	0.294
8/31/2013 20:35	19.992	5835.305	5835.305	75.29375	0.296
8/31/2013 20:36	19.994	5835.304	5835.304	75.2944444	0.297
8/31/2013 20:37	19.994	5835.305	5835.305	75.2951389	0.296
8/31/2013 20:38	19.997	5835.305	5835.305	75.2958333	0.296
8/31/2013 20:39	19.993	5835.302	5835.302	75.2965278	0.299
8/31/2013 20:40	19.996	5835.303	5835.303	75.2972222	0.298
8/31/2013 20:41	19.995	5835.306	5835.306	75.2979167	0.295
8/31/2013 20:42	19.993	5835.308	5835.308	75.2986111	0.293
8/31/2013 20:43	19.995	5835.307	5835.307	75.2993056	0.294
8/31/2013 20:44	19.995	5835.298	5835.298	75.3	0.303
8/31/2013 20:45	19.995	5835.301	5835.301	75.3006944	0.3
8/31/2013 20:46	19.991	5835.306	5835.306	75.3013889	0.295
8/31/2013 20:47	19.994	5835.305	5835.305	75.3020833	0.296
8/31/2013 20:48	19.994	5835.304	5835.304	75.3027778	0.297
8/31/2013 20:49	19.995	5835.302	5835.302	75.3034722	0.299
8/31/2013 20:50	19.992	5835.301	5835.301	75.3041667	0.3
8/31/2013 20:51	19.993	5835.306	5835.306	75.3048611	0.295
8/31/2013 20:52	19.993	5835.302	5835.302	75.3055556	0.299
8/31/2013 20:53	19.994	5835.305	5835.305	75.30625	0.296
8/31/2013 20:54	19.995	5835.302	5835.302	75.3069444	0.299
8/31/2013 20:55	19.994	5835.303	5835.303	75.3076389	0.298
8/31/2013 20:56	19.996	5835.304	5835.304	75.3083333	0.297
8/31/2013 20:57	19.998	5835.303	5835.303	75.3090278	0.298
8/31/2013 20:58	19.994	5835.302	5835.302	75.3097222	0.299
8/31/2013 20:59	19.996	5835.305	5835.305	75.3104167	0.296
8/31/2013 21:00	19.993	5835.307	5835.307	75.3111111	0.294
8/31/2013 21:01	19.994	5835.307	5835.307	75.3118056	0.294
8/31/2013 21:02	19.996	5835.306	5835.306	75.3125	0.295
8/31/2013 21:03	19.995	5835.302	5835.302	75.3131944	0.299
8/31/2013 21:04	19.995	5835.305	5835.305	75.3138889	0.296
8/31/2013 21:05	19.996	5835.305	5835.305	75.3145833	0.296
8/31/2013 21:06	19.994	5835.305	5835.305	75.3152778	0.296
8/31/2013 21:07	19.996	5835.305	5835.305	75.3159722	0.296
8/31/2013 21:08	19.996	5835.307	5835.307	75.3166667	0.294
8/31/2013 21:09	19.994	5835.306	5835.306	75.3173611	0.295
8/31/2013 21:10	19.994	5835.301	5835.301	75.3180556	0.3
8/31/2013 21:11	19.994	5835.303	5835.303	75.31875	0.298
8/31/2013 21:12	19.994	5835.305	5835.305	75.3194444	0.296
8/31/2013 21:13	19.994	5835.303	5835.303	75.3201389	0.298
8/31/2013 21:14	19.995	5835.306	5835.306	75.3208333	0.295
8/31/2013 21:15	19.994	5835.304	5835.304	75.3215278	0.297
8/31/2013 21:16	19.995	5835.322	5835.322	75.3222222	0.279
8/31/2013 21:17	19.995	5835.303	5835.303	75.3229167	0.298
8/31/2013 21:18	19.995	5835.306	5835.306	75.3236111	0.295
8/31/2013 21:19	19.995	5835.303	5835.303	75.3243056	0.298
8/31/2013 21:20	19.994	5835.306	5835.306	75.325	0.295
8/31/2013 21:21	19.993	5835.307	5835.307	75.3256944	0.294
8/31/2013 21:22	19.994	5835.307	5835.307	75.3263889	0.294
8/31/2013 21:23	19.994	5835.31	5835.31	75.3270833	0.291
8/31/2013 21:24	19.993	5835.305	5835.305	75.3277778	0.296
8/31/2013 21:25	19.993	5835.308	5835.308	75.3284722	0.293
8/31/2013 21:26	19.996	5835.32	5835.32	75.3291667	0.281
8/31/2013 21:27	19.995	5835.305	5835.305	75.3298611	0.296
8/31/2013 21:28	19.994	5835.309	5835.309	75.3305556	0.292
8/31/2013 21:29	19.993	5835.305	5835.305	75.33125	0.296
8/31/2013 21:30	19.992	5835.306	5835.306	75.3319444	0.295
8/31/2013 21:31	19.995	5835.307	5835.307	75.3326389	0.294
8/31/2013 21:32	19.995	5835.302	5835.302	75.3333333	0.299
8/31/2013 21:33	19.995	5835.309	5835.309	75.3340278	0.292
8/31/2013 21:34	19.995	5835.309	5835.309	75.3347222	0.292
8/31/2013 21:35	19.994	5835.307	5835.307	75.3354167	0.294
8/31/2013 21:36	19.995	5835.307	5835.307	75.3361111	0.294
8/31/2013 21:37	19.996	5835.307	5835.307	75.3368056	0.294
8/31/2013 21:38	19.999	5835.306	5835.306	75.3375	0.295
8/31/2013 21:39	19.993	5835.308	5835.308	75.3381944	0.293
8/31/2013 21:40	19.995	5835.31	5835.31	75.3388889	0.291
8/31/2013 21:41	19.996	5835.308	5835.308	75.3395833	0.293
8/31/2013 21:42	19.996	5835.309	5835.309	75.3402778	0.292
8/31/2013 21:43	19.993	5835.307	5835.307	75.3409722	0.294
8/31/2013 21:44	19.993	5835.31	5835.31	75.3416667	0.291
8/31/2013 21:45	19.992	5835.31	5835.31	75.3423611	0.291
8/31/2013 21:46	19.993	5835.308	5835.308	75.3430556	0.293
8/31/2013 21:47	19.99	5835.309	5835.309	75.34375	0.292
8/31/2013 21:48	19.99	5835.31	5835.31	75.3444444	0.291
8/31/2013 21:49	19.994	5835.308	5835.308	75.3451389	0.293
8/31/2013 21:50	19.993	5835.31	5835.31	75.3458333	0.291
8/31/2013 21:51	19.995	5835.31	5835.31	75.3465278	0.291
8/31/2013 21:52	19.993	5835.311	5835.311	75.3472222	0.29
8/31/2013 21:53	19.995	5835.308	5835.308	75.3479167	0.293
8/31/2013 21:54	19.991	5835.311	5835.311	75.3486111	0.29
8/31/2013 21:55	19.988	5835.309	5835.309	75.3493056	0.292
8/31/2013 21:56	19.995	5835.31	5835.31	75.35	0.291
8/31/2013 21:57	19.992	5835.311	5835.311	75.3506944	0.29
8/31/2013 21:58	19.993	5835.308	5835.308	75.3513889	0.293
8/31/2013 21:59	19.994	5835.306	5835.306	75.3520833	0.295
8/31/2013 22:00	19.993	5835.308	5835.308	75.3527778	0.293
8/31/2013 22:01	19.993	5835.31	5835.31	75.3534722	0.291
8/31/2013 22:02	19.994	5835.31	5835.31	75.3541667	0.291
8/31/2013 22:03	19.992	5835.309	5835.309	75.3548611	0.292
8/31/2013 22:04	19.995	5835.308	5835.308	75.3555556	0.293
8/31/2013 22:05	19.993	5835.306	5835.306	75.35625	0.295
8/31/2013 22:06	19.989	5835.308	5835.308	75.3569444	0.293
8/31/2013 22:07	19.994	5835.307	5835.307	75.3576389	0.294
8/31/2013 22:08	19.99	5835.307	5835.307	75.3583333	0.294
8/31/2013 22:09	19.993	5835.308	5835.308	75.3590278	0.293
8/31/2013 22:10	19.994	5835.306	5835.306	75.3597222	0.295
8/31/2013 22:11	19.993	5835.309	5835.309	75.3604167	0.292
8/31/2013 22:12	19.994	5835.308	5835.308	75.3611111	0.293
8/31/2013 22:13	19.994	5835.306	5835.306	75.3618056	0.295
8/31/2013 22:14	19.991	5835.309	5835.309	75.3625	0.292
8/31/2013 22:15	19.992	5835.307	5835.307	75.3631944	0.294
8/31/2013 22:16	19.99	5835.311	5835.311	75.3638889	0.29
8/31/2013 22:17	19.992	5835.308	5835.308	75.3645833	0.293
8/31/2013 22:18	19.993	5835.312	5835.312	75.3652778	0.289
8/31/2013 22:19	19.992	5835.312	5835.312	75.3659722	0.289
8/31/2013 22:20	19.994	5835.309	5835.309	75.3666667	0.292
8/31/2013 22:21	19.992	5835.31	5835.31	75.3673611	0.291
8/31/2013 22:22	19.994	5835.307	5835.307	75.3680556	0.294
8/31/2013 22:23	19.995	5835.313	5835.313	75.36875	0.288
8/31/2013 22:24	19.991	5835.306	5835.306	75.3694444	0.295
8/31/2013 22:25	19.992	5835.307	5835.307	75.3701389	0.294
8/31/2013 22:26	19.99	5835.304	5835.304	75.3708333	0.297
8/31/2013 22:27	19.995	5835.311	5835.311	75.3715278	0.29
8/31/2013 22:28	19.993	5835.306	5835.306	75.3722222	0.295
8/31/2013 22:29	19.991	5835.307	5835.307	75.3729167	0.294
8/31/2013 22:30	19.991	5835.305	5835.305	75.3736111	0.296
8/31/2013 22:31	19.994	5835.309	5835.309	75.3743056	0.292
8/31/2013 22:32	19.992	5835.307	5835.307	75.375	0.294
8/31/2013 22:33	19.994	5835.309	5835.309	75.3756944	0.292
8/31/2013 22:34	19.991	5835.312	5835.312	75.3763889	0.289
8/31/2013 22:35	19.993	5835.304	5835.304	75.3770833	0.297
8/31/2013 22:36	19.992	5835.31	5835.31	75.3777778	0.291
8/31/2013 22:37	19.991	5835.309	5835.309	75.3784722	0.292
8/31/2013 22:38	19.992	5835.31	5835.31	75.3791667	0.291
8/31/2013 22:39	19.99	5835.308	5835.308	75.3798611	0.293
8/31/2013 22:40	19.995	5835.311	5835.311	75.3805556	0.29
8/31/2013 22:41	19.992	5835.311	5835.311	75.38125	0.29
8/31/2013 22:42	19.989	5835.307	5835.307	75.3819444	0.294
8/31/2013 22:43	19.992	5835.308	5835.308	75.3826389	0.293
8/31/2013 22:44	19.993	5835.31	5835.31	75.3833333	0.291
8/31/2013 22:45	19.992	5835.31	5835.31	75.3840278	0.291
8/31/2013 22:46	19.991	5835.308	5835.308	75.3847222	0.293
8/31/2013 22:47	19.991	5835.308	5835.308	75.3854167	0.293
8/31/2013 22:48	19.993	5835.311	5835.311	75.3861111	0.29
8/31/2013 22:49	19.992	5835.309	5835.309	75.3868056	0.292
8/31/2013 22:50	19.994	5835.307	5835.307	75.3875	0.294
8/31/2013 22:51	19.994	5835.308	5835.308	75.3881944	0.293
8/31/2013 22:52	19.991	5835.306	5835.306	75.3888889	0.295
8/31/2013 22:53	19.992	5835.312	5835.312	75.3895833	0.289
8/31/2013 22:54	19.993	5835.31	5835.31	75.3902778	0.291
8/31/2013 22:55	19.992	5835.309	5835.309	75.3909722	0.292
8/31/2013 22:56	19.993	5835.307	5835.307	75.3916667	0.294
8/31/2013 22:57	19.994	5835.31	5835.31	75.3923611	0.291
8/31/2013 22:58	19.99	5835.305	5835.305	75.3930556	0.296
8/31/2013 22:59	19.995	5835.305	5835.305	75.39375	0.296
8/31/2013 23:00	19.994	5835.307	5835.307	75.3944444	0.294
8/31/2013 23:01	19.993	5835.309	5835.309	75.3951389	0.292
8/31/2013 23:02	19.991	5835.308	5835.308	75.3958333	0.293
8/31/2013 23:03	19.993	5835.309	5835.309	75.3965278	0.292
8/31/2013 23:04	19.992	5835.306	5835.306	75.3972222	0.295
8/31/2013 23:05	19.991	5835.31	5835.31	75.3979167	0.291
8/31/2013 23:06	19.991	5835.309	5835.309	75.3986111	0.292
8/31/2013 23:07	19.992	5835.31	5835.31	75.3993056	0.291
8/31/2013 23:08	19.992	5835.305	5835.305	75.4	0.296
8/31/2013 23:09	19.992	5835.309	5835.309	75.4006944	0.292
8/31/2013 23:10	19.991	5835.309	5835.309	75.4013889	0.292
8/31/2013 23:11	19.99	5835.309	5835.309	75.4020833	0.292
8/31/2013 23:12	19.992	5835.304	5835.304	75.4027778	0.297
8/31/2013 23:13	19.993	5835.311	5835.311	75.4034722	0.29
8/31/2013 23:14	19.99	5835.31	5835.31	75.4041667	0.291
8/31/2013 23:15	19.994	5835.307	5835.307	75.4048611	0.294
8/31/2013 23:16	19.993	5835.305	5835.305	75.4055556	0.296
8/31/2013 23:17	19.992	5835.312	5835.312	75.40625	0.289
8/31/2013 23:18	19.993	5835.312	5835.312	75.4069444	0.289
8/31/2013 23:19	19.992	5835.304	5835.304	75.4076389	0.297
8/31/2013 23:20	19.991	5835.31	5835.31	75.4083333	0.291
8/31/2013 23:21	19.993	5835.307	5835.307	75.4090278	0.294
8/31/2013 23:22	19.992	5835.309	5835.309	75.4097222	0.292
8/31/2013 23:23	19.989	5835.311	5835.311	75.4104167	0.29
8/31/2013 23:24	19.992	5835.31	5835.31	75.4111111	0.291
8/31/2013 23:25	19.991	5835.308	5835.308	75.4118056	0.293
8/31/2013 23:26	19.994	5835.311	5835.311	75.4125	0.29
8/31/2013 23:27	19.992	5835.308	5835.308	75.4131944	0.293
8/31/2013 23:28	19.991	5835.312	5835.312	75.4138889	0.289
8/31/2013 23:29	19.993	5835.325	5835.325	75.4145833	0.276
8/31/2013 23:30	19.99	5835.312	5835.312	75.4152778	0.289
8/31/2013 23:31	19.991	5835.312	5835.312	75.4159722	0.289
8/31/2013 23:32	19.991	5835.328	5835.328	75.4166667	0.273
8/31/2013 23:33	19.992	5835.309	5835.309	75.4173611	0.292
8/31/2013 23:34	19.992	5835.31	5835.31	75.4180556	0.291
8/31/2013 23:35	19.994	5835.309	5835.309	75.41875	0.292
8/31/2013 23:36	19.992	5835.313	5835.313	75.4194444	0.288
8/31/2013 23:37	19.995	5835.31	5835.31	75.4201389	0.291
8/31/2013 23:38	19.991	5835.308	5835.308	75.4208333	0.293
8/31/2013 23:39	19.989	5835.309	5835.309	75.4215278	0.292
8/31/2013 23:40	19.992	5835.306	5835.306	75.4222222	0.295
8/31/2013 23:41	19.995	5835.311	5835.311	75.4229167	0.29
8/31/2013 23:42	19.992	5835.31	5835.31	75.4236111	0.291
8/31/2013 23:43	19.992	5835.31	5835.31	75.4243056	0.291
8/31/2013 23:44	19.99	5835.309	5835.309	75.425	0.292
8/31/2013 23:45	19.994	5835.31	5835.31	75.4256944	0.291
8/31/2013 23:46	19.991	5835.309	5835.309	75.4263889	0.292
8/31/2013 23:47	19.991	5835.311	5835.311	75.4270833	0.29
8/31/2013 23:48	19.992	5835.31	5835.31	75.4277778	0.291
8/31/2013 23:49	19.994	5835.31	5835.31	75.4284722	0.291
8/31/2013 23:50	19.99	5835.308	5835.308	75.4291667	0.293
8/31/2013 23:51	19.993	5835.308	5835.308	75.4298611	0.293
8/31/2013 23:52	19.992	5835.311	5835.311	75.4305556	0.29
8/31/2013 23:53	19.99	5835.313	5835.313	75.43125	0.288
8/31/2013 23:54	19.992	5835.313	5835.313	75.4319444	0.288
8/31/2013 23:55	19.993	5835.308	5835.308	75.4326389	0.293
8/31/2013 23:56	19.991	5835.311	5835.311	75.4333333	0.29
8/31/2013 23:57	19.991	5835.308	5835.308	75.4340278	0.293
8/31/2013 23:58	19.992	5835.309	5835.309	75.4347222	0.292
8/31/2013 23:59	19.992	5835.305	5835.305	75.4354167	0.296
9/1/2013 0:00	19.99	5835.309	5835.309	75.4361111	0.292
9/1/2013 0:01	19.993	5835.31	5835.31	75.4368056	0.291
9/1/2013 0:02	19.992	5835.31	5835.31	75.4375	0.291
9/1/2013 0:03	19.991	5835.306	5835.306	75.4381944	0.295
9/1/2013 0:04	19.989	5835.308	5835.308	75.4388889	0.293
9/1/2013 0:05	19.991	5835.308	5835.308	75.4395833	0.293
9/1/2013 0:06	19.993	5835.311	5835.311	75.4402778	0.29
9/1/2013 0:07	19.993	5835.313	5835.313	75.4409722	0.288
9/1/2013 0:08	19.994	5835.309	5835.309	75.4416667	0.292
9/1/2013 0:09	19.992	5835.311	5835.311	75.4423611	0.29
9/1/2013 0:10	19.993	5835.308	5835.308	75.4430556	0.293
9/1/2013 0:11	19.988	5835.31	5835.31	75.44375	0.291
9/1/2013 0:12	19.992	5835.311	5835.311	75.4444444	0.29
9/1/2013 0:13	19.993	5835.308	5835.308	75.4451389	0.293
9/1/2013 0:14	19.99	5835.312	5835.312	75.4458333	0.289
9/1/2013 0:15	19.993	5835.309	5835.309	75.4465278	0.292
9/1/2013 0:16	19.99	5835.312	5835.312	75.4472222	0.289
9/1/2013 0:17	19.99	5835.306	5835.306	75.4479167	0.295
9/1/2013 0:18	19.993	5835.308	5835.308	75.4486111	0.293
9/1/2013 0:19	19.99	5835.308	5835.308	75.4493056	0.293
9/1/2013 0:20	19.99	5835.308	5835.308	75.45	0.293
9/1/2013 0:21	19.99	5835.307	5835.307	75.4506944	0.294
9/1/2013 0:22	19.994	5835.306	5835.306	75.4513889	0.295
9/1/2013 0:23	19.988	5835.31	5835.31	75.4520833	0.291
9/1/2013 0:24	19.991	5835.305	5835.305	75.4527778	0.296
9/1/2013 0:25	19.99	5835.309	5835.309	75.4534722	0.292
9/1/2013 0:26	19.993	5835.308	5835.308	75.4541667	0.293
9/1/2013 0:27	19.993	5835.307	5835.307	75.4548611	0.294
9/1/2013 0:28	19.993	5835.307	5835.307	75.4555556	0.294
9/1/2013 0:29	19.99	5835.308	5835.308	75.45625	0.293
9/1/2013 0:30	19.99	5835.312	5835.312	75.4569444	0.289
9/1/2013 0:31	19.988	5835.31	5835.31	75.4576389	0.291
9/1/2013 0:32	19.991	5835.311	5835.311	75.4583333	0.29
9/1/2013 0:33	19.993	5835.309	5835.309	75.4590278	0.292
9/1/2013 0:34	19.992	5835.308	5835.308	75.4597222	0.293
9/1/2013 0:35	19.992	5835.309	5835.309	75.4604167	0.292
9/1/2013 0:36	19.993	5835.309	5835.309	75.4611111	0.292
9/1/2013 0:37	19.991	5835.309	5835.309	75.4618056	0.292
9/1/2013 0:38	19.988	5835.305	5835.305	75.4625	0.296
9/1/2013 0:39	19.992	5835.308	5835.308	75.4631944	0.293
9/1/2013 0:40	19.99	5835.305	5835.305	75.4638889	0.296
9/1/2013 0:41	19.992	5835.308	5835.308	75.4645833	0.293
9/1/2013 0:42	19.993	5835.308	5835.308	75.4652778	0.293
9/1/2013 0:43	19.993	5835.308	5835.308	75.4659722	0.293
9/1/2013 0:44	19.989	5835.31	5835.31	75.4666667	0.291
9/1/2013 0:45	19.99	5835.313	5835.313	75.4673611	0.288
9/1/2013 0:46	19.99	5835.309	5835.309	75.4680556	0.292

5/1/2014 0:47	10.000	5815.385	5815.385	FL-48475	0.000
5/1/2014 0:48	10.000	5815.312	5815.312	FL0000002	0.000
5/1/2014 0:49	10.000	5815.312	5815.312	FL0000003	0.000
5/1/2014 0:50	10.000	5815.308	5815.308	FL0000004	0.000
5/1/2014 0:51	10.000	5815.310	5815.310	FL0T0078	0.00
5/1/2014 0:52	10.000	5815.308	5815.308	FL0000005	0.000
5/1/2014 0:53	10.000	5815.308	5815.308	FL0000007	0.000
5/1/2014 0:54	10.000	5815.305	5815.305	FL0T0014	0.000
5/1/2014 0:55	10.000	5815.305	5815.305	FL0000008	0.000
5/1/2014 0:56	10.000	5815.305	5815.305	FL-75	0.000
5/1/2014 0:57	10.000	5815.31	5815.31	FL0T0080	0.000
5/1/2014 0:58	10.000	5815.308	5815.308	FL0000009	0.000
5/1/2014 0:59	10.000	5815.308	5815.308	FL0T0081	0.000
5/1/2014 1:00	10.000	5815.307	5815.307	FL0T0079	0.000
5/1/2014 1:01	10.000	5815.308	5815.308	FL0000010	0.000
5/1/2014 1:02	10.000	5815.308	5815.308	FL0000007	0.000
5/1/2014 1:03	10.000	5815.31	5815.31	FL0000011	0.000
5/1/2014 1:04	10.000	5815.308	5815.308	FL-48476	0.000
5/1/2014 1:05	10.000	5815.308	5815.308	FL0000012	0.000
5/1/2014 1:06	10.000	5815.307	5815.307	FL0000013	0.000
5/1/2014 1:07	10.000	5815.307	5815.307	FL-76	0.000
5/1/2014 1:08	10.000	5815.31	5815.31	FL0000014	0.000
5/1/2014 1:09	10.000	5815.310	5815.310	FL0000015	0.00
5/1/2014 1:10	10.000	5815.310	5815.310	FL0000016	0.00
5/1/2014 1:11	10.000	5815.308	5815.308	FL0000017	0.000
5/1/2014 1:12	10.000	5815.307	5815.307	FL0000018	0.000
5/1/2014 1:13	10.000	5815.310	5815.310	FL0000019	0.00
5/1/2014 1:14	10.000	5815.308	5815.308	FL0000020	0.000
5/1/2014 1:15	10.000	5815.310	5815.310	FL0000021	0.00
5/1/2014 1:16	10.000	5815.308	5815.308	FL0000022	0.000
5/1/2014 1:17	10.000	5815.307	5815.307	FL0000023	0.000
5/1/2014 1:18	10.000	5815.308	5815.308	FL0000024	0.000
5/1/2014 1:19	10.000	5815.310	5815.310	FL0000025	0.00
5/1/2014 1:20	10.000	5815.308	5815.308	FL0000026	0.000
5/1/2014 1:21	10.000	5815.308	5815.308	FL0000027	0.000
5/1/2014 1:22	10.000	5815.307	5815.307	FL0000028	0.000
5/1/2014 1:23	10.000	5815.308	5815.308	FL0000029	0.000
5/1/2014 1:24	10.000	5815.310	5815.310	FL0000030	0.00
5/1/2014 1:25	10.000	5815.308	5815.308	FL0000031	0.000
5/1/2014 1:26	10.000	5815.308	5815.308	FL0000032	0.000
5/1/2014 1:27	10.000	5815.310	5815.310	FL0000033	0.00
5/1/2014 1:28	10.000	5815.308	5815.308	FL0000034	0.000
5/1/2014 1:29	10.000	5815.308	5815.308	FL0000035	0.000
5/1/2014 1:30	10.000	5815.307	5815.307	FL0T0077	0.000
5/1/2014 1:31	10.000	5815.308	5815.308	FL0000036	0.000
5/1/2014 1:32	10.000	5815.310	5815.310	FL0000037	0.00
5/1/2014 1:33	10.000	5815.308	5815.308	FL0000038	0.000
5/1/2014 1:34	10.000	5815.310	5815.310	FL0000039	0.00
5/1/2014 1:35	10.000	5815.308	5815.308	FL0000040	0.000
5/1/2014 1:36	10.000	5815.307	5815.307	FL0T0076	0.000
5/1/2014 1:37	10.000	5815.310	5815.310	FL0000041	0.00
5/1/2014 1:38	10.000	5815.308	5815.308	FL0000042	0.000
5/1/2014 1:39	10.000	5815.310	5815.310	FL0000043	0.00
5/1/2014 1:40	10.000	5815.308	5815.308	FL0000044	0.000
5/1/2014 1:41	10.000	5815.308	5815.308	FL0000045	0.000
5/1/2014 1:42	10.000	5815.307	5815.307	FL0T0075	0.000
5/1/2014 1:43	10.000	5815.308	5815.308	FL0000046	0.000
5/1/2014 1:44	10.000	5815.310	5815.310	FL0000047	0.00
5/1/2014 1:45	10.000	5815.308	5815.308	FL0000048	0.000
5/1/2014 1:46	10.000	5815.310	5815.310	FL0000049	0.00
5/1/2014 1:47	10.000	5815.308	5815.308	FL0000050	0.000
5/1/2014 1:48	10.000	5815.307	5815.307	FL0T0074	0.000
5/1/2014 1:49	10.000	5815.308	5815.308	FL0000051	0.000
5/1/2014 1:50	10.000	5815.310	5815.310	FL0000052	0.00
5/1/2014 1:51	10.000	5815.308	5815.308	FL0000053	0.000
5/1/2014 1:52	10.000	5815.310	5815.310	FL0000054	0.00
5/1/2014 1:53	10.000	5815.308	5815.308	FL0000055	0.000
5/1/2014 1:54	10.000	5815.307	5815.307	FL0T0073	0.000
5/1/2014 1:55	10.000	5815.308	5815.308	FL0000056	0.000
5/1/2014 1:56	10.000	5815.310	5815.310	FL0000057	0.00
5/1/2014 1:57	10.000	5815.308	5815.308	FL0000058	0.000
5/1/2014 1:58	10.000	5815.310	5815.310	FL0000059	0.00
5/1/2014 1:59	10.000	5815.308	5815.308	FL0000060	0.000
5/1/2014 2:00	10.000	5815.307	5815.307	FL0T0072	0.000
5/1/2014 2:01	10.000	5815.308	5815.308	FL0000061	0.000
5/1/2014 2:02	10.000	5815.310	5815.310	FL0000062	0.00
5/1/2014 2:03	10.000	5815.308	5815.308	FL0000063	0.000
5/1/2014 2:04	10.000	5815.310	5815.310	FL0000064	0.00
5/1/2014 2:05	10.000	5815.308	5815.308	FL0000065	0.000
5/1/2014 2:06	10.000	5815.307	5815.307	FL0T0071	0.000
5/1/2014 2:07	10.000	5815.308	5815.308	FL0000066	0.000
5/1/2014 2:08	10.000	5815.310	5815.310	FL0000067	0.00
5/1/2014 2:09	10.000	5815.308	5815.308	FL0000068	0.000
5/1/2014 2:10	10.000	5815.310	5815.310	FL0000069	0.00
5/1/2014 2:11	10.000	5815.308	5815.308	FL0000070	0.000
5/1/2014 2:12	10.000	5815.307	5815.307	FL0T0070	0.000
5/1/2014 2:13	10.000	5815.308	5815.308	FL0000071	0.000
5/1/2014 2:14	10.000	5815.310	5815.310	FL0000072	0.00
5/1/2014 2:15	10.000	5815.308	5815.308	FL0000073	0.000
5/1/2014 2:16	10.000	5815.310	5815.310	FL0000074	0.00
5/1/2014 2:17	10.000	5815.308	5815.308	FL0000075	0.000
5/1/2014 2:18	10.000	5815.307	5815.307	FL0T0069	0.000
5/1/2014 2:19	10.000	5815.308	5815.308	FL0000076	0.000
5/1/2014 2:20	10.000	5815.310	5815.310	FL0000077	0.00
5/1/2014 2:21	10.000	5815.308	5815.308	FL0000078	0.000
5/1/2014 2:22	10.000	5815.310	5815.310	FL0000079	0.00
5/1/2014 2:23	10.000	5815.308	5815.308	FL0000080	0.000
5/1/2014 2:24	10.000	5815.307	5815.307	FL0T0068	0.000
5/1/2014 2:25	10.000	5815.308	5815.308	FL0000081	0.000
5/1/2014 2:26	10.000	5815.310	5815.310	FL0000082	0.00
5/1/2014 2:27	10.000	5815.308	5815.308	FL0000083	0.000
5/1/2014 2:28	10.000	5815.310	5815.310	FL0000084	0.00
5/1/2014 2:29	10.000	5815.308	5815.308	FL0000085	0.000
5/1/2014 2:30	10.000	5815.307	5815.307	FL0T0067	0.000
5/1/2014 2:31	10.000	5815.308	5815.308	FL0000086	0.000
5/1/2014 2:32	10.000	5815.310	5815.310	FL0000087	0.00
5/1/2014 2:33	10.000	5815.308	5815.308	FL0000088	0.000
5/1/2014 2:34	10.000	5815.310	5815.310	FL0000089	0.00
5/1/2014 2:35	10.000	5815.308	5815.308	FL0000090	0.000
5/1/2014 2:36	10.000	5815.307	5815.307	FL0T0066	0.000
5/1/2014 2:37	10.000	5815.308	5815.308	FL0000091	0.000
5/1/2014 2:38	10.000	5815.310	5815.310	FL0000092	0.00
5/1/2014 2:39	10.000	5815.308	5815.308	FL0000093	0.000
5/1/2014 2:40	10.000	5815.310	5815.310	FL0000094	0.00
5/1/2014 2:41	10.000	5815.308	5815.308	FL0000095	0.000
5/1/2014 2:42	10.000	5815.307	5815.307	FL0T0065	0.000
5/1/2014 2:43	10.000	5815.308	5815.308	FL0000096	0.000
5/1/2014 2:44	10.000	5815.310	5815.310	FL0000097	0.00
5/1/2014 2:45	10.000	5815.308	5815.308	FL0000098	0.000
5/1/2014 2:46	10.000	5815.310	5815.310	FL0000099	0.00
5/1/2014 2:47	10.000	5815.308	5815.308	FL0000100	0.000
5/1/2014 2:48	10.000	5815.307	5815.307	FL0T0064	0.000
5/1/2014 2:49	10.000	5815.308	5815.308	FL0000101	0.000
5/1/2014 2:50	10.000	5815.310	5815.310	FL0000102	0.00
5/1/2014 2:51	10.000	5815.308	5815.308	FL0000103	0.000
5/1/2014 2:52	10.000	5815.310	5815.310	FL0000104	0.00
5/1/2014 2:53	10.000	5815.308	5815.308	FL0000105	0.000
5/1/2014 2:54	10.000	5815.307	5815.307	FL0T0063	0.000
5/1/2014 2:55	10.000	5815.308	5815.308	FL0000106	0.000
5/1/2014 2:56	10.000	5815.310	5815.310	FL0000107	0.00
5/1/2014 2:57	10.000	5815.308	5815.308	FL0000108	0.000
5/1/2014 2:58	10.000	5815.310	5815.310	FL0000109	0.00
5/1/2014 2:59	10.000	5815.308	5815.308	FL0000110	0.000
5/1/2014 3:00	10.000	5815.307	5815.307	FL0T0062	0.000
5/1/2014 3:01	10.000	5815.308	5815.308	FL0000111	0.000
5/1/2014 3:02	10.000	5815.310	5815.310	FL0000112	0.00
5/1/2014 3:03	10.000	5815.308	5815.308	FL0000113	0.000
5/1/2014 3:04	10.000	5815.310	5815.310	FL0000114	0.00
5/1/2014 3:05	10.000	5815.308	5815.308	FL0000115	0.000
5/1/2014 3:06	10.000	5815.307	5815.307	FL0T0061	0.000
5/1/2014 3:07	10.000	5815.308	5815.308	FL0000116	0.000
5/1/2014 3:08	10.000	5815.310	5815.310	FL0000117	0.00
5/1/2014 3:09	10.000	5815.308	5815.308	FL0000118	0.000
5/1/2014 3:10	10.000	5815.310	5815.310	FL0000119	0.00
5/1/2014 3:11	10.000	5815.308	5815.308	FL0000120	0.000
5/1/2014 3:12	10.000	5815.307	5815.307	FL0T0060	0.000
5/1/2014 3:13	10.000	5815.308	5815.308	FL0000121	0.000
5/1/2014 3:14	10.000	5815.310	5815.310	FL0000122	0.00
5/1/2014 3:15	10.000	5815.308	5815.308	FL0000123	0.000
5/1/2014 3:16	10.000	5815.310	5815.310	FL0000124	0.00
5/1/2014 3:17	10.000	5815.308	5815.308	FL0000125	0.000
5/1/2014 3:18	10.000	5815.307	5815.307	FL0T0059	0.000
5/1/2014 3:19	10.000	5815.308	5815.308	FL0000126	0.000
5/1/2014 3:20	10.000	5815.310	5815.310	FL0000127	0.00
5/1/2014 3:21	10.000	5815.308	5815.308	FL0000128	0.000
5/1/2014 3:22	10.000	5815.310	5815.310	FL0000129	0.00
5/1/2014 3:23	10.000	5815.308	5815.308	FL0000130	0.000
5/1/2014 3:24	10.000	5815.307	5815.307	FL0T0058	0.000
5/1/2014 3:25	10.000	5815.308	5815.308	FL0000131	0.000
5/1/2014 3:26	10.000	5815.310	5815.310	FL0000132	0.00
5/1/2014 3:27	10.000	5815.308	5815.308	FL0000133	0.000
5/1/2014 3:28	10.000	5815.310	5815.310	FL0000134	0.00
5/1/2014 3:29	10.000	5815.308	5815.308	FL0000135	0.000
5/1/2014 3:30	10.000	5815.307	5815.307	FL0T0057	0.000
5/1/2014 3:31	10.000	5815.308	5815.308	FL0000136	0.000
5/1/2014 3:32	10.000	5815.310	5815.310	FL0000137	0.00
5/1/2014 3:33	10.000	5815.308	5815.308	FL0000138	0.000
5/1/2014 3:34	10.000	5815.310	5815.310	FL0000139	0.00
5/1/2014 3:35	10.000	5815.308	5815.308	FL0000140	0.000
5/1/2014 3:36	10.000	5815.307	5815.307	FL0T0056	0.000
5/1/2014 3:37	10.000	5815.308	5815.308	FL0000141	0.000
5/1/2014 3:38	10.000	5815.310	5815.310	FL0000142	0.00
5/1/2014 3:39	10.000	5815.308	5815.308	FL0000143	0.000
5/1/2014 3:40	10.000	5815.310	5815.310	FL0000144	0.00
5/1/2014 3:41	10.000	5815.308	5815.308	FL0000145	0.000
5/1/2014 3:42	10.000	5815.307	5815.307	FL0T0055	0.000
5/1/2014 3:43	10.000	5815.308	5815.308	FL0000146	0.000
5/1/2014 3:44	10.000	5815.310	5815.310	FL0000147	0.00
5/1/2014 3:45	10.000	5815.308	5815.308	FL0000148	0.000
5/1/2014 3:46	10.000	5815.310	5815.310	FL0000149	0.00
5/1/2014 3:47	10.000	5815.308	5815.308	FL0000150	0.000
5/1/2014 3:48	10.000	5815.307	5815.307	FL0T0054	0.000
5/1/2014 3:49	10.000	5815.308	5815.308	FL0000151	0.000
5/1/2014 3:50	10.000	5815.310	5815.310	FL0000152	0.00
5/1/2014 3:51	10.000	5815.308	5815.308	FL0000153	0.000
5/1/2014 3:52	10.000	5815.310	5815.310	FL0000154	0.00
5/1/2014 3:53	10.000	5815.308	5815.308	FL0000155	0.000
5/1/2014 3:54	10.000	5815.307	5815.307	FL0T0053	0.000
5/1/2014 3:55	10.000	5815.308	5815.308	FL0000156	0.000
5/1/2014 3:56	10.000	5815.310	5815.310	FL0000157	0.00
5/1/2014 3:57	10.000	5815.308	5815.308	FL0000158	0.000
5/1/2014 3:58	10.000	5815.310	5815.310	FL0000159	0.00
5/1/2014 3:59	10.000	5815.308	5815.308	FL0000160	0.000
5/1/2014 4:00	10.000	5815.307	5815.307	FL0T0052	0.000
5/1/2014 4:01	10.000	5815.308	5815.308	FL0000161	0.000
5/1/2014 4:02	10.000	5815.310	5815.310	FL0000162	0.00
5/1/2014 4:03	10.000	5815.308	5815.308	FL0000163	0.000
5/1/2014 4:04	10.000	5815.310	5815.310	FL0000164	0.00
5/1/2014 4:05	10.000	5815.308	5815.308	FL0000165	0.000
5/1/2014 4:06	10.000	5815.307	5815.307	FL0T0051	0.000
5/1/2014 4:07	10.000	5815.308	5815.308	FL0000166	0.000
5/1/2014 4:08	10.000	5815.310	5815.310	FL0000167	0.00
5/1/2014 4:09	10.000	5815.308	5815.308	FL0000168	0.000
5/1/2014 4:10	10.000	5815.310	5815.310	FL0000169	0.00
5/1/2014 4:11	10.000	5815.308	5815.308	FL0000170	0.000
5/1/2014 4:12	10.000	5815.307	5815.307	FL0T0050	0.000
5/1/2014 4:13	10.000	5815.308	5815.308	FL0000171	0.000
5/1/2014 4:14	10.000	5815.310	5815.310	FL0000172	0.00
5/1/2014 4:15	10.000	5815.308	5815.308	FL0000173	0.000
5/1/2014 4:16	10.000	5815.310	5815.310	FL0000174	0.00
5/1/2014 4:17	10.000	5815.308	5815.308	FL0000175	0.000
5/1/2014 4:18	10.000	5815.307	5815.307	FL0T0049	0.000
5/1/2014 4:19	10.000	5815.308	5815.308	FL0000176	0.000
5/1/2014 4:20	10.000	5815.310	5815.310	FL0000177	0.00
5/1/2014 4:21	10.000	5815.308	5815.308	FL0000178	0.000
5/1/2014 4:22	10.000	5815.310	5815.310	FL0000179	0.00
5/1/2014 4:23	10.000	5815.308	5815.308	FL0000180	0.000
5/1/2014 4:24	10.000	5815.307	5815.307	FL0T0048	0.000
5/1/2014 4:25	10.000	5815.308	5815.308	FL0000181	0.000
5/1/2014 4:26	10.000	5815.310	5815.310	FL0000182	0.00
5/1/2014 4:27	10.000	5815.308	5815.308	FL0000183	0.000
5/1/2014 4:28	10.000	5815.310	5815.310	FL0000184	0.00
5/1/2014 4:29	10.000	5815.308	5815.308	FL0000185	0.000
5/1/2014 4:30	10.000	5815.307	5815.307	FL0T0047	0.000
5/1/2014 4:31	10.000	5815.308	5815.308	FL0000186	0.000
5/1/2014 4:32	10.000	5815.310	5815.310	FL0000187	0.00
5/1/2014 4:33	10.000	5815.308	5815.308	FL0000188	0.000
5/1/2014 4:34	10.000	5815.310	5815.310	FL0000189	0.00
5/1/2014 4:35	10.000	5815.308	5815.308	FL0000190	0.000
5/1/2014 4:36	10.000	5815.307	5815.307	FL0T0046	0.000
5/1/2014 4:37	10.000	5815.308	5815.308	FL0000191	0.000
5/1/2014 4:38	10.000	5815.310	5815.310	FL0000192	0.00
5/1/2014 4:39	10.000	5815.308	5815.308	FL0000193	0.000
5/1/2014 4:40	10.000	5815.310	5815.310	FL0000194	0.00
5/1/2014 4:41	10.000	5815.308	5815.308	FL0000195	0.000
5/1/2014 4:42	10.000	5815.307	5815.307	FL0T0045	0.000
5/1/2014 4:43	10.000	5815.308	5815.308	FL0000196	0.000
5/1/2014 4:44	10.000	5815.310	5815.310	FL0000197	0.00
5/1/2014 4:45	10.000	5815.308	5815.308	FL0000198	0.000
5/1/2014 4:46	10.000	5815.310	5815.310	FL0000199	0.00
5/1/2014 4:47	10.000	5815.308	5815.308	FL0000200	0.000
5/1/2014 4:48	10.000	5815.307	5815.307	FL0T0044	0.000
5/1/2014 4:49	10.000	5815.308	5815.308	FL0000201	0.000
5/1/2014 4:50	10.000	5815.310	5815.310	FL0000202	0.00
5/1/2014 4:51	10.000	5815.308	5815.308	FL0000203	0.000
5/1/2014 4:52	10.000	5815.310	5815.310	FL0000204	0.00
5/1/2014 4:53	10.000	5815.308	5815.308	FL0000205	0.000
5/1/2014 4:54	10.000	5815.307	5815.307	FL0T0043	0.000
5/1/2014 4:55	10.000	5815.308	5815.308	FL0000206	0.000
5/1/2014 4:56	10.000	5815.310	5815.310	FL0000207	0.00
5/1/2014 4:57	10.000	5815.308	5815.308	FL0000208	0.000
5/1/2014 4:58	10.000	5815.310	5815.310	FL0000209	0.00
5/1/2014 4:59	10.000	5815.308	5815.308	FL0000210	0.000
5/1/2014 5:00	10.000	5815.307	5815.307	FL0T0042	0.000
5/1/2014 5:01	10.000	5815.308	5815.308	FL0000211	0.000
5/1/2014 5:02	10.000	5815.310	5815.310	FL0000212	0.00
5/1/2014 5:03	10.000	5815.308	5815.308	FL0000213	0.000
5/1/2014 5:04	10.000	5815.310	5815.310	FL0000214	0.00
5/1/2014 5:05	10.000	5815.308	5815.308	FL0000215	0.000
5/1/2014 5:06	10.000	5815.307	5815.307	FL0T0041	0.000
5/1/2014 5:07	10.000	5815.308	5815.308	FL0000216	0.000
5/1/2014 5:08	10.000	5815.310	5815.310	FL0000217	0.00
5/1/2014 5:09	10.000	5815.308	5815.308	FL0000218	0.000
5/1/2014 5:10	10.000	5815.310	5815.310	FL0000219	0.00
5/1/2014 5:11	10.000	5815.308	5815.308	FL0000220	0.000
5/1/2014 5:12	10.000	5815.307	5815.307	FL0T0040	0.000
5/1/2014 5:13	10.000	5815.308	5815.308	FL0000221	0.000
5/1/2014 5:14	10.000	5815.310	5815.310	FL0000222	0.00
5/1/2014 5:15	10.000	5815.308	5815.308	FL0000223	0.000
5/1/2014 5:16	10.000	5815.310	5815.310	FL0000224	0.00
5/1/2014 5:17	10.000	5815.308	5815.308	FL0000225	0.000
5/1/2014 5:18	10.000	5815.307	5815.307	FL0T0039	0.000
5/1/2014 5:19	10.000	5815.308	5815.308	FL0000226	0.000
5/1/2014 5:20	10.000	5815.310	5815.310	FL0000227	0.00
5/1/2014 5:21	10.000	5815.308	5815.308	FL0000228	0.000
5/1/2014 5:22	10.000	5815.310	5815.310	FL0000229	0.00
5/1/2014 5:23	10.000	5815.308	5815.308	FL0000230	0.000
5/1/2014 5:24	10.000	5815.307	5815.307	FL0T0038	0.000
5/1/2014 5:25	10.000	5815.308	5815.308	FL0000231	0.000
5/1/2014 5:26	10.000	5815.310	5815.310	FL0000232	0.00
5/1/2014 5:27	10.000	5815.308	5815.308	FL0000233	0.000
5/1/2014 5:28	10.000	5815.310	5815.310	FL0000234	0.00
5/1/2014 5:29	10.000	5815.308	5815.308	FL0000235	0.000
5/1/2014 5:30	10.000	5815.307	5815.307	FL0T0037	0.000
5/1/2014 5:31	10.000	5815.308	5815.308	FL0000236	0.000
5/1/2014 5:32	10.000	5815.310	5815.310	FL0000237	0.00
5/1/2014 5:33	10.000	5815.308	5815.308	FL0000238	0.000
5/1/2014 5:34	10.000	5815.310	5815.310	FL0000239	0.00
5/1/2014 5:35	10.000	5815.308	5815.308	FL0000240	0.000
5/1/2014 5:36	10.000	5815.307	5815.307	FL0T0036	0.000
5/1/2014 5:37	10.000	5815.308	5815.308	FL0000241	0.000
5/1/2014 5:38	10.000	5815.310	5815.310	FL0000242	0.00
5/1/2014 5:39	10.000	5815.308	5815.308	FL0000243	0.000
5/1/2014 5:40	10.000	5815.310	5815.310	FL0000244	0.00
5/1/2014 5:41	10.000	5815.308	5815.308	FL0000245	0.000
5/1/2014 5:42	10.000	5815.307	5815.307	FL0T0035	0.000
5/1/2014 5:43	10.000	5815.308	5815.308	FL0000246	0.000
5/1/2014 5:44	10.000	5815.310	5815.310	FL0000247	0.00
5/1/2014 5:45	10.000	5815.308	5815.308	FL0000248	0.000
5/1/2014 5:46	10.000	5815.310	5815.310	FL0000249	0.00
5/1/2014 5:47	10.000	5815.308	5815.308	FL0000250	0.000
5/1/2014 5:48	10.000	5815.307	5815.307	FL0T0034	0.000
5/1/2014 5:49	10.000	5815.308	5815.308	FL0000251	0.000
5/1/2014 5:50	10.000	5815.310	5815.310	FL0000252	0.00
5/1/2014 5:51	10.000	5815.308	5815.308	FL0000253	0.000
5/1/2014 5:52	10.000	5815.310	5815.310	FL0000254	0.00
5/1/2014 5:53	10.000	5815.308	5815.308	FL0000255	0.000
5/1/2014 5:54	10.000	5815.307	5815.307	FL0T0033	0.000
5/1/2014 5:55	10.000	5815.308	5815.308	FL0000256	0.000
5/1/2014 5:56	10.000	5815.310	5815.310	FL0000257	0.00
5/1/2014 5:57	10.000	5815.308	5815.308	FL0000258	0.000
5/1/2014 5:58	10.000	5815.310	5815.310	FL0000259	0.00
5/1/2014 5:59	10.000	5815.308	5815.308	FL0000260	0.000
5/1/2014 6:00	10.000	5815.307	5815.307	FL0T0032	0.000
5/1/2014 6:01	10.000	5815.308	5815.308	FL0000261	0.000
5/1/2014 6:02	10.000	5815.310	5815.310	FL0000262	0.00
5/1/2014 6:03	10.000	5815.308	5815.308	FL0000263	0.000
5/1/2014 6:04	10.000	5815.310	5815.310	FL0000264	0.00
5/1/2014 6:05	10.000	5815.308	5815.308	FL0000265	0.000
5/1/2014 6:06	10.000	5815.307	5815.307	FL0T0031	0.000
5/1/2014 6:07	10.000	5815.308	5815.308	FL0000266	0.000
5/1/2014 6:08	10.000	5815.310	5815.310	FL0000267	0.00
5/1/2014 6:09	10.000	5815.308	5815.308	FL0000268	0.000
5/1/2014 6:10	10.000	5815.310	5815.310	FL0000269	0.00
5/1/2014 6:11	10.000	5815.308	5815.308	FL0000270	0.000
5/1/2014 6:12	10.000	5815.307	5815.307	FL0T0030	0.000
5/1/2014 6:13	10.000	5815.308	5815.308	FL0000271	0.000
5/1/2014 6:14	10.000	5815.310	5815.310	FL0000272	0.00
5/1/2014 6:15	10.000	5815.308	5815.308	FL0000273	0.000
5/1/2014 6:16	10.000	5815.310	5815.310	FL0000274	0.00
5/1/2014 6:17	10.000	5815.308	5815.308	FL0000275	0.000
5/1/2014 6:18	10.000	5815.307

9/1/2013 7:12	19.988	5835.308		5835.308	75.7361111	0.293
9/1/2013 7:13	19.987	5835.311		5835.311	75.7368056	0.29
9/1/2013 7:14	19.989	5835.324		5835.324	75.7375	0.277
9/1/2013 7:15	19.989	5835.31		5835.31	75.7381944	0.291
9/1/2013 7:16	19.986	5835.309		5835.309	75.7388889	0.292
9/1/2013 7:17	19.99	5835.309		5835.309	75.7395833	0.292
9/1/2013 7:18	19.989	5835.307		5835.307	75.7402778	0.294
9/1/2013 7:19	19.989	5835.307		5835.307	75.7409722	0.294
9/1/2013 7:20	19.988	5835.309		5835.309	75.7416667	0.292
9/1/2013 7:21	19.992	5835.308		5835.308	75.7423611	0.293
9/1/2013 7:22	19.988	5835.309		5835.309	75.7430556	0.292
9/1/2013 7:23	19.988	5835.309		5835.309	75.74375	0.292
9/1/2013 7:24	19.987	5835.307		5835.307	75.7444444	0.294
9/1/2013 7:25	19.987	5835.309		5835.309	75.7451389	0.292
9/1/2013 7:26	19.988	5835.31		5835.31	75.7458333	0.291
9/1/2013 7:27	19.987	5835.309		5835.309	75.7465278	0.292
9/1/2013 7:28	19.988	5835.305		5835.305	75.7472222	0.296
9/1/2013 7:29	19.992	5835.31		5835.31	75.7479167	0.291
9/1/2013 7:30	19.99	5835.308		5835.308	75.7486111	0.293
9/1/2013 7:31	19.985	5835.306		5835.306	75.7493056	0.295
9/1/2013 7:32	19.988	5835.309		5835.309	75.75	0.292
9/1/2013 7:33	19.987	5835.309		5835.309	75.7506944	0.292
9/1/2013 7:34	19.989	5835.303		5835.303	75.7513889	0.298
9/1/2013 7:35	19.989	5835.305		5835.305	75.7520833	0.296
9/1/2013 7:36	19.989	5835.307		5835.307	75.7527778	0.294
9/1/2013 7:37	19.985	5835.31		5835.31	75.7534722	0.291
9/1/2013 7:38	19.985	5835.309		5835.309	75.7541667	0.292
9/1/2013 7:39	19.992	5835.31		5835.31	75.7548611	0.291
9/1/2013 7:40	19.989	5835.308		5835.308	75.7555556	0.293
9/1/2013 7:41	19.988	5835.309		5835.309	75.75625	0.292
9/1/2013 7:42	19.989	5835.308		5835.308	75.7569444	0.293
9/1/2013 7:43	19.987	5835.307		5835.307	75.7576389	0.294
9/1/2013 7:44	19.987	5835.307		5835.307	75.7583333	0.294
9/1/2013 7:45	19.987	5835.306		5835.306	75.7590278	0.295
9/1/2013 7:46	19.987	5835.304		5835.304	75.7597222	0.297
9/1/2013 7:47	19.99	5835.31		5835.31	75.7604167	0.291
9/1/2013 7:48	19.987	5835.309		5835.309	75.7611111	0.292
9/1/2013 7:49	19.987	5835.309		5835.309	75.7618056	0.292
9/1/2013 7:50	19.989	5835.307		5835.307	75.7625	0.294
9/1/2013 7:51	19.989	5835.307		5835.307	75.7631944	0.294
9/1/2013 7:52	19.988	5835.308		5835.308	75.7638889	0.293
9/1/2013 7:53	19.987	5835.308		5835.308	75.7645833	0.293
9/1/2013 7:54	19.988	5835.308		5835.308	75.7652778	0.293
9/1/2013 7:55	19.988	5835.31		5835.31	75.7659722	0.291
9/1/2013 7:56	19.99	5835.311		5835.311	75.7666667	0.29
9/1/2013 7:57	19.989	5835.305		5835.305	75.7673611	0.296
9/1/2013 7:58	19.994	5835.309		5835.309	75.7680556	0.292
9/1/2013 7:59	19.985	5835.304		5835.304	75.76875	0.297
9/1/2013 8:00	19.99	5835.307		5835.307	75.7694444	0.294
9/1/2013 8:01	19.989	5835.309		5835.309	75.7701389	0.292
9/1/2013 8:02	19.99	5835.307		5835.307	75.7708333	0.294
9/1/2013 8:03	19.986	5835.308		5835.308	75.7715278	0.293
9/1/2013 8:04	19.99	5835.308		5835.308	75.7722222	0.293
9/1/2013 8:05	19.99	5835.309		5835.309	75.7729167	0.292
9/1/2013 8:06	19.989	5835.308		5835.308	75.7736111	0.293
9/1/2013 8:07	19.989	5835.307		5835.307	75.7743056	0.294
9/1/2013 8:08	19.99	5835.308		5835.308	75.775	0.293
9/1/2013 8:09	19.989	5835.307		5835.307	75.7756944	0.294
9/1/2013 8:10	19.988	5835.306		5835.306	75.7763889	0.295
9/1/2013 8:11	19.99	5835.308		5835.308	75.7770833	0.293
9/1/2013 8:12	19.986	5835.31		5835.31	75.7777778	0.291
9/1/2013 8:13	19.984	5835.307		5835.307	75.7784722	0.294
9/1/2013 8:14	19.99	5835.309		5835.309	75.7791667	0.292
9/1/2013 8:15	19.987	5835.307		5835.307	75.7798611	0.294
9/1/2013 8:16	19.989	5835.304		5835.304	75.7805556	0.297
9/1/2013 8:17	19.988	5835.306		5835.306	75.78125	0.295
9/1/2013 8:18	19.987	5835.307		5835.307	75.7819444	0.294
9/1/2013 8:19	19.989	5835.309		5835.309	75.7826389	0.292
9/1/2013 8:20	19.991	5835.308		5835.308	75.7833333	0.293
9/1/2013 8:21	19.989	5835.308		5835.308	75.7840278	0.293
9/1/2013 8:22	19.99	5835.308		5835.308	75.7847222	0.293
9/1/2013 8:23	19.987	5835.308		5835.308	75.7854167	0.293
9/1/2013 8:24	19.987	5835.305		5835.305	75.7861111	0.296
9/1/2013 8:25	19.989	5835.304		5835.304	75.7868056	0.297
9/1/2013 8:26	19.987	5835.307		5835.307	75.7875	0.294
9/1/2013 8:27	19.987	5835.306		5835.306	75.7881944	0.295
9/1/2013 8:28	19.988	5835.307		5835.307	75.7888889	0.294
9/1/2013 8:29	19.989	5835.304		5835.304	75.7895833	0.297
9/1/2013 8:30	19.988	5835.306		5835.306	75.7902778	0.295
9/1/2013 8:31	19.989	5835.308		5835.308	75.7909722	0.293
9/1/2013 8:32	19.991	5835.31		5835.31	75.7916667	0.291
9/1/2013 8:33	19.986	5835.303		5835.303	75.7923611	0.298
9/1/2013 8:34	19.988	5835.306		5835.306	75.7930556	0.295
9/1/2013 8:35	19.986	5835.308		5835.308	75.79375	0.293
9/1/2013 8:36	19.988	5835.308		5835.308	75.7944444	0.293
9/1/2013 8:37	19.989	5835.304		5835.304	75.7951389	0.297
9/1/2013 8:38	19.988	5835.305		5835.305	75.7958333	0.296
9/1/2013 8:39	19.99	5835.305		5835.305	75.7965278	0.296
9/1/2013 8:40	19.987	5835.308		5835.308	75.7972222	0.293
9/1/2013 8:41	19.987	5835.307		5835.307	75.7979167	0.294
9/1/2013 8:42	19.988	5835.307		5835.307	75.7986111	0.294
9/1/2013 8:43	19.989	5835.305		5835.305	75.7993056	0.296
9/1/2013 8:44	19.987	5835.309		5835.309	75.8	0.292
9/1/2013 8:45	19.991	5835.308		5835.308	75.8006944	0.293
9/1/2013 8:46	19.988	5835.308		5835.308	75.8013889	0.293
9/1/2013 8:47	19.989	5835.305		5835.305	75.8020833	0.296
9/1/2013 8:48	19.986	5835.306		5835.306	75.8027778	0.295
9/1/2013 8:49	19.987	5835.307		5835.307	75.8034722	0.294
9/1/2013 8:50	19.988	5835.306		5835.306	75.8041667	0.295
9/1/2013 8:51	19.989	5835.309		5835.309	75.8048611	0.292
9/1/2013 8:52	19.988	5835.307		5835.307	75.8055556	0.294
9/1/2013 8:53	19.987	5835.306		5835.306	75.80625	0.295
9/1/2013 8:54	19.988	5835.305		5835.305	75.8069444	0.296
9/1/2013 8:55	19.986	5835.308		5835.308	75.8076389	0.293
9/1/2013 8:56	19.989	5835.307		5835.307	75.8083333	0.294
9/1/2013 8:57	19.987	5835.303		5835.303	75.8090278	0.298
9/1/2013 8:58	19.988	5835.308		5835.308	75.8097222	0.293
9/1/2013 8:59	19.988	5835.306		5835.306	75.8104167	0.295
9/1/2013 9:00	19.989	5835.323		5835.323	75.8111111	0.278
9/1/2013 9:01	19.988	5835.304		5835.304	75.8118056	0.297
9/1/2013 9:02	19.988	5835.305		5835.305	75.8125	0.296
9/1/2013 9:03	19.989	5835.306		5835.306	75.8131944	0.295
9/1/2013 9:04	19.987	5835.304		5835.304	75.8138889	0.297
9/1/2013 9:05	19.992	5835.306		5835.306	75.8145833	0.295
9/1/2013 9:06	19.988	5835.306		5835.306	75.8152778	0.295
9/1/2013 9:07	19.988	5835.305		5835.305	75.8159722	0.296
9/1/2013 9:08	19.987	5835.308		5835.308	75.8166667	0.293
9/1/2013 9:09	19.987	5835.308		5835.308	75.8173611	0.293
9/1/2013 9:10	19.988	5835.308		5835.308	75.8180556	0.293
9/1/2013 9:11	19.986	5835.308		5835.308	75.81875	0.293
9/1/2013 9:12	19.99	5835.305		5835.305	75.8194444	0.296
9/1/2013 9:13	19.987	5835.305		5835.305	75.8201389	0.296
9/1/2013 9:14	19.987	5835.306		5835.306	75.8208333	0.295
9/1/2013 9:15	19.99	5835.308		5835.308	75.8215278	0.293
9/1/2013 9:16	19.987	5835.308		5835.308	75.8222222	0.293
9/1/2013 9:17	19.986	5835.304		5835.304	75.8229167	0.297
9/1/2013 9:18	19.989	5835.306		5835.306	75.8236111	0.295
9/1/2013 9:19	19.989	5835.307		5835.307	75.8243056	0.294
9/1/2013 9:20	19.986	5835.304		5835.304	75.825	0.297
9/1/2013 9:21	19.985	5835.303		5835.303	75.8256944	0.298
9/1/2013 9:22	19.988	5835.303		5835.303	75.8263889	0.298
9/1/2013 9:23	19.985	5835.304		5835.304	75.8270833	0.297
9/1/2013 9:24	19.988	5835.304		5835.304	75.8277778	0.297
9/1/2013 9:25	19.988	5835.304		5835.304	75.8284722	0.297
9/1/2013 9:26	19.99	5835.307		5835.307	75.8291667	0.294
9/1/2013 9:27	19.991	5835.305		5835.305	75.8298611	0.296
9/1/2013 9:28	19.987	5835.306		5835.306	75.8305556	0.295
9/1/2013 9:29	19.99	5835.305		5835.305	75.83125	0.296
9/1/2013 9:30	19.989	5835.304		5835.304	75.8319444	0.297
9/1/2013 9:31	19.99	5835.305		5835.305	75.8326389	0.296
9/1/2013 9:32	19.988	5835.306		5835.306	75.8333333	0.295
9/1/2013 9:33	19.989	5835.304		5835.304	75.8340278	0.297
9/1/2013 9:34	19.985	5835.305		5835.305	75.8347222	0.296
9/1/2013 9:35	19.986	5835.305		5835.305	75.8354167	0.296
9/1/2013 9:36	19.99	5835.305		5835.305	75.8361111	0.296
9/1/2013 9:37	19.988	5835.306		5835.306	75.8368056	0.295
9/1/2013 9:38	19.986	5835.308		5835.308	75.8375	0.293
9/1/2013 9:39	19.991	5835.305		5835.305	75.8381944	0.296
9/1/2013 9:40	19.989	5835.304		5835.304	75.8388889	0.297
9/1/2013 9:41	19.99	5835.306		5835.306	75.8395833	0.295
9/1/2013 9:42	19.986	5835.302		5835.302	75.8402778	0.299
9/1/2013 9:43	19.991	5835.305		5835.305	75.8409722	0.296
9/1/2013 9:44	19.989	5835.303		5835.303	75.8416667	0.298
9/1/2013 9:45	19.988	5835.306		5835.306	75.8423611	0.295
9/1/2013 9:46	19.988	5835.308		5835.308	75.8430556	0.293
9/1/2013 9:47	19.99	5835.306		5835.306	75.84375	0.295
9/1/2013 9:48	19.992	5835.305		5835.305	75.8444444	0.296
9/1/2013 9:49	19.989	5835.306		5835.306	75.8451389	0.295
9/1/2013 9:50	19.989	5835.302		5835.302	75.8458333	0.299
9/1/2013 9:51	19.987	5835.305		5835.305	75.8465278	0.296
9/1/2013 9:52	19.99	5835.305		5835.305	75.8472222	0.296
9/1/2013 9:53	19.989	5835.304		5835.304	75.8479167	0.297
9/1/2013 9:54	19.989	5835.306		5835.306	75.8486111	0.295
9/1/2013 9:55	19.987	5835.305		5835.305	75.8493056	0.296
9/1/2013 9:56	19.986	5835.307		5835.307	75.85	0.294
9/1/2013 9:57	19.991	5835.305		5835.305	75.8506944	0.296
9/1/2013 9:58	19.989	5835.306		5835.306	75.8513889	0.295
9/1/2013 9:59	19.99	5835.302		5835.302	75.8520833	0.299
9/1/2013 10:00	19.99	5835.305		5835.305	75.8527778	0.296
9/1/2013 10:01	19.99	5835.308		5835.308	75.8534722	0.293
9/1/2013 10:02	19.99	5835.306		5835.306	75.8541667	0.295
9/1/2013 10:03	19.99	5835.305		5835.305	75.8548611	0.296
9/1/2013 10:04	19.988	5835.305		5835.305	75.8555556	0.296
9/1/2013 10:05	19.986	5835.303		5835.303	75.85625	0.298
9/1/2013 10:06	19.988	5835.305		5835.305	75.8569444	0.296
9/1/2013 10:07	19.988	5835.304		5835.304	75.8576389	0.297
9/1/2013 10:08	19.984	5835.307		5835.307	75.8583333	0.294
9/1/2013 10:09	19.987	5835.306		5835.306	75.8590278	0.295
9/1/2013 10:10	19.988	5835.305		5835.305	75.8597222	0.296
9/1/2013 10:11	19.987	5835.305		5835.305	75.8604167	0.296
9/1/2013 10:12	19.988	5835.305		5835.305	75.8611111	0.296
9/1/2013 10:13	19.986	5835.305		5835.305	75.8618056	0.296
9/1/2013 10:14	19.99	5835.304		5835.304	75.8625	0.297
9/1/2013 10:15	19.987	5835.306		5835.306	75.8631944	0.295
9/1/2013 10:16	19.987	5835.305		5835.305	75.8638889	0.296
9/1/2013 10:17	19.987	5835.303		5835.303	75.8645833	0.298
9/1/2013 10:18	19.987	5835.303		5835.303	75.8652778	0.298
9/1/2013 10:19	19.986	5835.307		5835.307	75.8659722	0.294
9/1/2013 10:20	19.988	5835.304		5835.304	75.8666667	0.297
9/1/2013 10:21	19.986	5835.304		5835.304	75.8673611	0.297
9/1/2013 10:22	19.986	5835.305		5835.305	75.8680556	0.296
9/1/2013 10:23	19.987	5835.308		5835.308	75.86875	0.293
9/1/2013 10:24	19.988	5835.298		5835.298	75.8694444	0.303
9/1/2013 10:25	19.988	5835.303		5835.303	75.8701389	0.298
9/1/2013 10:26	19.987	5835.307		5835.307	75.8708333	0.294
9/1/2013 10:27	19.988	5835.306		5835.306	75.8715278	0.295
9/1/2013 10:28	19.987	5835.304		5835.304	75.8722222	0.297
9/1/2013 10:29	19.987	5835.306		5835.306	75.8729167	0.295
9/1/2013 10:30	19.991	5835.303		5835.303	75.8736111	0.298
9/1/2013 10:31	19.991	5835.305		5835.305	75.8743056	0.296
9/1/2013 10:32	19.988	5835.305		5835.305	75.875	0.296
9/1/2013 10:33	19.987	5835.308		5835.308	75.8756944	0.293
9/1/2013 10:34	19.99	5835.305		5835.305	75.8763889	0.296
9/1/2013 10:35	19.991	5835.307		5835.307	75.8770833	0.294
9/1/2013 10:36	19.989	5835.306		5835.306	75.8777778	0.295
9/1/2013 10:37	19.989	5835.303		5835.303	75.8784722	0.298
9/1/2013 10:38	19.99	5835.307		5835.307	75.8791667	0.294
9/1/2013 10:39	19.988	5835.305		5835.305	75.8798611	0.296
9/1/2013 10:40	19.988	5835.303		5835.303	75.8805556	0.298
9/1/2013 10:41	19.989	5835.302		5835.302	75.88125	0.299
9/1/2013 10:42	19.991	5835.303		5835.303	75.8819444	0.298
9/1/2013 10:43	19.989	5835.306		5835.306	75.8826389	0.295
9/1/2013 10:44	19.989	5835.304		5835.304	75.8833333	0.297
9/1/2013 10:45	19.989	5835.306		5835.306	75.8840278	0.295
9/1/2013 10:46	19.986	5835.303		5835.303	75.8847222	0.298
9/1/2013 10:47	19.987	5835.307		5835.307	75.8854167	0.294
9/1/2013 10:48	19.99	5835.301		5835.301	75.8861111	0.3
9/1/2013 10:49	19.99	5835.304		5835.304	75.8868056	0.297
9/1/2013 10:50	19.988	5835.303		5835.303	75.8875	0.298
9/1/2013 10:51	19.989	5835.303		5835.303	75.8881944	0.298
9/1/2013 10:52	19.991	5835.307		5835.307	75.8888889	0.294
9/1/2013 10:53	19.99	5835.302		5835.302	75.8895833	0.299
9/1/2013 10:54	19.987	5835.305		5835.305	75.8902778	0.296
9/1/2013 10:55	19.988	5835.304		5835.304	75.8909722	0.297
9/1/2013 10:56	19.986	5835.301		5835.301	75.8916667	0.3
9/1/2013 10:57	19.987	5835.304		5835.304	75.8923611	0.297
9/1/2013 10:58	19.988	5835.301		5835.301	75.8930556	0.3
9/1/2013 10:59	19.99	5835.303		5835.303	75.89375	0.298
9/1/2013 11:00	19.988	5835.303		5835.303	75.8944444	0.298
9/1/2013 11:01	19.985	5835.301		5835.301	75.8951389	0.3
9/1/2013 11:02	19.989	5835.303		5835.303	75.8958333	0.298
9/1/2013 11:03	19.988	5835.304		5835.304	75.8965278	0.297
9/1/2013 11:04	19.987	5835.303		5835.303	75.8972222	0.298
9/1/2013 11:05	19.986	5835.304		5835.304	75.8979167	0.297
9/1/2013 11:06	19.989	5835.301		5835.301	75.8986111	0.3
9/1/2013 11:07	19.989	5835.298		5835.298	75.8993056	0.303
9/1/2013 11:08	19.985	5835.306		5835.306	75.9	0.295
9/1/2013 11:09	19.985	5835.321		5835.321	75.9006944	0.28
9/1/2013 11:10	19.991	5835.304		5835.304	75.9013889	0.297
9/1/2013 11:11	19.986	5835.307		5835.307	75.9020833	0.294
9/1/2013 11:12	19.992	5835.305		5835.305	75.9027778	0.296
9/1/2013 11:13	19.989	5835.301		5835.301	75.9034722	0.3
9/1/2013 11:14	19.987	5835.308		5835.308	75.9041667	0.293
9/1/2013 11:15	19.989	5835.305		5835.305	75.9048611	0.296
9/1/2013 11:16	19.99	5835.304		5835.304	75.9055556	0.297
9/1/2013 11:17	19.986	5835.304		5835.304	75.90625	0.297
9/1/2013 11:18	19.988	5835.305		5835.305	75.9069444	0.296
9/1/2013 11:19	19.988	5835.303		5835.303	75.9076389	0.298
9/1/2013 11:20	19.988	5835.305		5835.305	75.9083333	0.296
9/1/2013 11:21	19.986	5835.309		5835.309	75.9090278	0.292
9/1/2013 11:22	19.988	5835.3		5835.3	75.9097222	0.301
9/1/2013 11:23	19.989	5835.306		5835.306	75.9104167	0.295
9/1/2013 11:24	19.99	5835.304		5835.304	75.9111111	0.297
9/1/2013 11:25	19.985	5835.302		5835.302	75.9118056	0.299
9/1/2013 11:26	19.986	5835.299		5835.299	75.9125	0.302
9/1/2013 11:27	19.987	5835.306		5835.306	75.9131944	0.295
9/1/2013 11:28	19.985	5835.302		5835.302	75.9138889	0.299
9/1/2013 11:29	19.987	5835.301		5835.301	75.9145833	0.3
9/1/2013 11:30	19.988	5835.306		5835.306	75.9152778	0.295
9/1/2013 11:31	19.987	5835.3		5835.3	75.9159722	0.301
9/1/2013 11:32	19.988	5835.305		5835.305	75.9166667	0.296
9/1/2013 11:33	19.987	5835.306		5835.306	75.9173611	0.295
9/1/2013 11:34	19.987	5835.306		5835.306	75.9180556	0.295
9/1/2013 11:35	19.988	5835.302		5835.302	75.91875	0.299
9/1/2013 11:36	19.989	5835.302		5835.302	75.9194444	0.299
9/1/2013 11:37	19.985	5835.306		5835.306	75.9201389	0.295
9/1/2013 11:38	19.988	5835.306		5835.306	75.9208333	0.295
9/1/2013 11:39	19.991	5835.305		5835.305	75.9215278	0.296
9/1/2013 11:40	19.989	5835.305		5835.305	75.9222222	0.296
9/1/2013 11:41	19.986	5835.304		5835.304	75.9229167	0.297
9/1/2013 11:42	19.989	5835.304		5835.304	75.9236111	0.297
9/1/2013 11:43	19.983	5835.303		5835.303	75.9243056	0.298
9/1/2013 11:44	19.986	5835.305		5835.305	75.925	0.296
9/1/2013 11:45	19.99	5835.304		5835.304	75.9256944	0.297
9/1/2013 11:46	19.99	5835.302		5835.302	75.9263889	0.299
9/1/2013 11:47	19.987	5835.299		5835.299	75.9270833	0.302
9/1/2013 11:48	19.986	5835.305		5835.305	75.9277778	0.296
9/1/2013 11:49	19.988	5835.303		5835.303	75.9284722	0.298
9/1/2013 11:50	19.984	5835.305		5835.305	75.9291667	0.296
9/1/2013 11:51	19.986	5835.303		5835.303	75.9298611	0.298
9/1/2013 11:52	19.987	5835.302		5835.302	75.9305556	0.299
9/1/2013 11:53	19.985	5835.304		5835.304	75.93125	0.297
9/1/2013 11:54	19.988	5835.305		5835.305	75.9319444	0.296
9/1/2013 11:55	19.988	5835.303		5835.303	75.9326389	0.298
9/1/2013 11:56	19.989	5835.302		5835.302	75.9333333	0.299
9/1/2013 11:57	19.986	5835.305		5835.305	75.9340278	0.296
9/1/2013 11:58	19.985	5835.308		5835.308	75.9347222	0.293
9/1/2013 11:59	19.991	5835.305		5835.305	75.9354167	0.296
9/1/2013 12:00	19.986	5835.304		5835.304	75.9361111	0.297
9/1/2013 12:01	19.984	5835.305		5835.305	75.9368056	0.296
9/1/2013 12:02	19.987	5835.303		5835.303	75.9375	0.298
9/1/2013 12:03	19.987	5835.301		5835.301	75.9381944	0.3
9/1/2013 12:04	19.983	5835.304		5835.304	75.9388889	0.297
9/1/2013 12:05	19.988	5835.305		5835.305	75.9395833	0.296
9/1/2013 12:06	19.988	5835.3		5835.3	75.9402778	0.301
9/1/2013 12:07	19.987	5835.301		5835.301	75.9409722	0.3
9/1/2013 12:08	19.989	5835.303		5835.303	75.9416667	0.298
9/1/2013 12:09	19.987	5835.305		5835.305	75.9423611	0.296
9/1/2013 12:10	19.989	5835.301		5835.301	75.9430556	0.3
9/1/2013 12:11	19.986	5835.306		5835.306	75.94375	0.295
9/1/2013 12:12	19.987	5835.305		5835.305	75.9444444	0.296
9/1/2013 12:13	19.984	5835.304		5835.304	75.9451389	0.297
9/1/2013 12:14	19.988	5835.304		5835.304	75.9458333	0.297
9/1/2013 12:15	19.988	5835.301		5835.301	75.9465278	0.3
9/1/2013 12:16	19.989	5835.306		5835.306	75.9472222	0.295
9/1/2013 12:17	19.987	5835.303		5835.303	75.9479167	0.298
9/1/2013 12:18	19.987	5835.299		5835.299	75.9486111	0.302
9/1/2013 12:19	19.986	5835.303		5835.303	75.9493056	0.298
9/1/2013 12:20	19.986	5835.3		5835.3	75.95	0.301
9/1/2013 12:21	19.985	5835.302		5835.302	75.9506944	0.299
9/1/2013 12:22	19.99	5835.303		5835.303	75.9513889	0.298
9/1/2013 12:23	19.987	5835.3		5835.3	75.9520833	0.301
9/1/2013 12:24	19.987	5835.298		5835.298	75.9527778	0.303
9/1/2013 12:25	19.987	5835.304		5835.304	75.9534722	0.297
9/1/2013 12:26	19.989	5835.303		5835.303	75.9541667	0.298
9/1/2013 12:27	19.986	5835.302		5835.302	75.9548611	0.299
9/1/2013 12:28	19.984	5835.305		5835.305	75.9555556	0.296
9/1/2013 12:29	19.99	5835.301		5835.301	75.95625	0.3
9/1/2013 12:30	19.989	5835.304		5835.304	75.9569444	0.297
9/1/2013 12:31	19.991	5835.3		5835.3	75.9576389	0.301
9/1/2013 12:32	19.987	5835.303		5835.303	75.9583333	0.298
9/1/2013 12:33	19.988	5835.305		5835.305	75.9590278	0.296
9/1/2013 12:34	19.985	5835.302		5835.302	75.9597222	0.299
9/1/2013 12:35	19.989	5835.304		5835.304	75.9604167	0.297
9/1/2013 12:36	19.988	5835.304		5835.304	75.9611111	0.297
9/1/2013 12:37	19.985	5835.304		5835.304	75.9618056	0.297
9/1/2013 12:38	19.987	5835.3		5835.3	75.9625	0.301
9/1/2013 12:39	19.99	5835.301		5835.301	75.9631944	0.3
9/1/2013 12:40	19.987	5835.3		5835.3	75.9638889	0.301
9/1/2013 12:41	19.989	5835.3		5835.3	75.9645833	0.301
9/1/2013 12:42	19.986	5835.304		5835.304	75.9652778	0.297
9/1/2013 12:43	19.989	5835.303		5835.303	75.9659722	0.298
9/1/2013 12:44	19.986	5835.303		5835.303	75.9666667	0.298
9/1/2013 12:45	19.988	5835.304		5835.304	75.9673611	0.297
9/1/2013 12:46	19.985	5835.299		5835.299	75.9680556	0.302
9/1/2013 12:47	19.987	5835.303		5835.303	75.96875	0.298
9/1/2013 12:48	19.989	5835.302		5835.302	75.9694444	0.299
9/1/2013 12:49	19.986	5835.305		5835.305	75.9701389	0.296
9/1/2013 12:50	19.988	5835.299		5835.299	75.9708333	0.302
9/1/2013 12:51	19.987	5835.302		5835.302	75.9715278	0.299
9/1/2013 12:52	19.987	5835.3		5835.3	75.9722222	0.301
9/1/2013 12:53	19.988	5835.302		5835.302	75.9729167	0.299
9/1/2013 12:54	19.985	5835.305		5835.305	75.9736111	0.296
9/1/2013 12:55	19.986	5835.301		5835.301	75.9743056	0.3
9/1/2013 12:56	19.988	5835.303		5835.303	75.975	0.298
9/1/2013 12:57	19.989	5835.304		5835.304	75.9756944	0.297
9/1/2013 12:58	19.985	5835.301		5835.301	75.9763889	0.3
9/1/2013 12:59	19.985	5835.301		5835.301	75.9770833	0.3
9/1/2013 13:00	19.987	5835.301		5835.301	75.9777778	0.3
9/1/2013 13:01	19.989	5835.302		5835.302	75.9784722	0.299
9/1/2013 13:02	19.989	5835.303		5835.303	75.9791667	0.298
9/1/2013 13:03	19.988	5835.305		5835.305	75.9798611	0.296
9/1/2013 13:04	19.988	5835.3		5835.3	75.9805556	0.301
9/1/2013 13:05	19.988	5835.306		5835.306	75.98125	0.295
9/1/2013 13:06	19.987	5835.302		5835.302	75.9819444	0.299
9/1/2013 13:07	19.99	5835.3		5835.3	75.9826389	0.301
9/1/2013 13:08	19.987	5835.304		5835.304	75.9833333	0.297
9/1/2013 13:09	19.988	5835.3		5835.3	75.9840278	0.301
9/1/2013 13:10	19.987	5835.302		5835.302	75.9847222	0.299
9/1/2013 13:11	19.988	5835.3		5835.3	75.9854167	0.301
9/1/2013 13:12	19.985	5835.303		5835.303	75.9861111	0.298
9/1/2013 13:13	19.986	5835.304		5835.304	75.9868056	0.297
9/1/2013 13:14	19.984	5835.304		5835.304	75.9875	0.297
9/1/2013 13:15	19.987	5835.301		5835.301	75.9881944	0.3
9/1/2013 13:16	19.989	5835.303		5835.303	75.9888889	0.298
9/1/2013 13:17	19.985	5835.303		5835.303	75.9895833	0.298
9/1/2013 13:18	19.991	5835.301		5835.301	75.9902778	0.3
9/1/2013 13:19	19.989	5835.303		5835.303	75.9909722	0.298
9/1/2013 13:20	19.988	5835.3		5835.3	75.9916667	0.301
9/1/2013 13:21	19.988	5835.299		5835.299	75.9923611	0.302
9/1/2013 13:22	19.987	5835.303		5835.303	75.9930556	0.298
9/1/2013 13:23	19.988	5835.304		5835.304	75.99375	0.297
9/1/2013 13:24	19.989	5835.3		5835.3	75.9944444	0.301
9/1/2013 13:25	19.985	5835.304		5835.304	75.9951389	0.297
9/1/2013 13:26	19.984	5835.303		5835.303	75.9958333	0.298
9/1/2013 13:27	19.988	5835.299		5835.299	75.9965278	0.302
9/1/2013 13:28	19.989	5835.306		5835.306	75.9972222	0.295
9/1/2013 13:29	19.986	5835.304		5835.304	75.9979167	0.297
9/1/2013 13:30	19.988	5835.301		5835.301	75.9986111	0.3
9/1/2013 13:31	19.986	5835.306		5835.306	75.9993056	0.295
9/1/2013 13:32	19.987	5835.299		5835.299	76	0.302
9/1/2013 13:33	19.989	5835.302		5835.302	76.0006944	0.299
9/1/2013 13:34	19.986	5835.302		5835.302	76.0013889	0.299
9/1/2013 13:35	19.987	5835.303		5835.303	76.0020833	0.298
9/1/2013 13:36	19.99	5835.302		5835.302	76.0027778	0.299

5/1/2013 0:12:27	10.167	1021.293	50.01.2012	15.2014.0722	0.11
5/1/2013 0:13:08	10.167	1021.293	50.01.2012	15.2008.0007	0.11
5/1/2013 0:13:48	10.167	1021.293	50.01.2012	15.2008.0007	0.11
5/1/2013 0:14:29	10.167	1021.293	50.01.2012	15.2008.0016	0.1208
5/1/2013 0:15:09	10.167	1021.293	50.01.2012	15.-0.0015	0.11
5/1/2013 0:15:50	10.167	1021.293	50.01.2012	15.2008.0007	0.11
5/1/2013 0:16:30	10.167	1021.293	50.01.2012	15.2007.0002	0.1207
5/1/2013 0:17:10	10.167	1021.293	50.01.2012	15.2008.0010	0.1208
5/1/2013 0:17:51	10.167	1021.293	50.01.2012	15.2008.0010	0.1208
5/1/2013 0:18:31	10.167	1021.293	50.01.2012	15.2007.0002	0.1207
5/1/2013 0:19:12	10.167	1021.293	50.01.2012	15.2008.0007	0.11
5/1/2013 0:19:52	10.167	1021.293	50.01.2012	15.2008.0007	0.11
5/1/2013 0:20:32	10.167	1021.293	50.01.2012	15.2008.0010	0.1208
5/1/2013 0:21:13	10.167	1021.293	50.01.2012	15.-0.0015	0.1208
5/1/2013 0:21:53	10.167	1021.293	50.01.2012	15.2008.0007	0.11
5/1/2013 0:22:34	10.167	1021.293	50.01.2012	15.2008.0008	0.1208
5/1/2013 0:23:14	10.167	1021.293	50.01.2012	15.2008.0008	0.1208
5/1/2013 0:23:54	10.167	1021.293	50.01.2012	15.2008.0008	0.1208
5/1/2013 0:24:35	10.167	1021.293	50.01.2012	15.2008.0008	0.1208
5/1/2013 0:25:15	10.167	1021.293	50.01.2012	15.2008.0008	0.1208
5/1/2013 0:25:56	10.167	1021.293	50.01.2012	15.2008.0008	0.1208
5/1/2013 0:26:36	10.167	1021.293	50.01.2012	15.2008.0008	0.1208
5/1/2013 0:27:16	10.167	1021.293	50.01.2012	15.2008.0008	0.1208
5/1/2013 0:27:57	10.167	1021.293	50.01.2012	15.2008.0008	0.1208
5/1/2013 0:28:37	10.167	1021.293	50.01.2012	15.2008.0008	0.1208
5/1/2013 0:29:18	10.167	1021.293	50.01.2012	15.2008.0008	0.1208
5/1/2013 0:29:58	10.167	1021.293	50.01.2012	15.2008.0008	0.1208
5/1/2013 0:30:38	10.167	1021.293	50.01.2012	15.2008.0008	0.1208
5/1/2013 0:31:19	10.167	1021.293	50.01.2012	15.2008.0008	0.1208
5/1/2013 0:31:59	10.167	1021.293	50.01.2012	15.2008.0008	0.1208
5/1/2013 0:32:40	10.167	1021.293	50.01.2012	15.2008.0008	0.1208
5/1/2013 0:33:20	10.167	1021.293	50.01.2012	15.2008.0008	0.1208
5/1/2013 0:34:00	10.167	1021.293	50.01.2012	15.2008.0008	0.1208
5/1/2013 0:34:41	10.167	1021.293	50.01.2012	15.2008.0008	0.1208
5/1/2013 0:35:21	10.167	1021.293	50.01.2012	15.2008.0008	0.1208
5/1/2013 0:36:02	10.167	1021.293	50.01.2012	15.2008.0008	0.1208
5/1/2013 0:36:42	10.167	1021.293	50.01.2012	15.2008.0008	0.1208
5/1/2013 0:37:22	10.167	1021.293	50.01.2012	15.2008.0008	0.1208
5/1/2013 0:38:03	10.167	1021.293	50.01.2012	15.2008.0008	0.1208
5/1/2013 0:38:43	10.167	1021.293	50.01.2012	15.2008.0008	0.1208
5/1/2013 0:39:24	10.167	1021.293	50.01.2012	15.2008.0008	0.1208
5/1/2013 0:40:04	10.167	1021.293	50.01.2012	15.2008.0008	0.1208
5/1/2013 0:40:44	10.167	1021.293	50.01.2012	15.2008.0008	0.1208
5/1/2013 0:41:25	10.167	1021.293	50.01.2012	15.2008.0008	0.1208
5/1/2013 0:42:05	10.167	1021.293	50.01.2012	15.2008.0008	0.1208
5/1/2013 0:42:46	10.167	1021.293	50.01.2012	15.2008.0008	0.1208
5/1/2013 0:43:26	10.167	1021.293	50.01.2012	15.2008.0008	0.1208
5/1/2013 0:44:06	10.167	1021.293	50.01.2012	15.2008.0008	0.1208
5/1/2013 0:44:47	10.167	1021.293	50.01.2012	15.2008.0008	0.1208
5/1/2013 0:45:27	10.167	1021.293	50.01.2012	15.2008.0008	0.1208
5/1/2013 0:46:08	10.167	1021.293	50.01.2012	15.2008.0008	0.1208
5/1/2013 0:46:48	10.167	1021.293	50.01.2012	15.2008.0008	0.1208
5/1/2013 0:47:28	10.167	1021.293	50.01.2012	15.2008.0008	0.1208
5/1/2013 0:48:09	10.167	1021.293	50.01.2012	15.2008.0008	0.1208
5/1/2013 0:48:49	10.167	1021.293	50.01.2012	15.2008.0008	0.1208
5/1/2013 0:49:30	10.167	1021.293	50.01.2012	15.2008.0008	0.1208
5/1/2013 0:50:10	10.167	1021.293	50.01.2012	15.2008.0008	0.1208
5/1/2013 0:50:50	10.167	1021.293	50.01.2012	15.2008.0008	0.1208
5/1/2013 0:51:31	10.167	1021.293	50.01.2012	15.2008.0008	0.1208
5/1/2013 0:52:11	10.167	1021.293	50.01.2012	15.2008.0008	0.1208
5/1/2013 0:52:52	10.167	1021.293	50.01.2012	15.2008.0008	0.1208
5/1/2013 0:53:32	10.167	1021.293	50.01.2012	15.2008.0008	0.1208
5/1/2013 0:54:12	10.167	1021.293	50.01.2012	15.2008.0008	0.1208
5/1/2013 0:54:53	10.167	1021.293	50.01.2012	15.2008.0008	0.1208
5/1/2013 0:55:33	10.167	1021.293	50.01.2012	15.2008.0008	0.1208
5/1/2013 0:56:14	10.167	1021.293	50.01.2012	15.2008.0008	0.1208
5/1/2013 0:56:54	10.167	1021.293	50.01.2012	15.2008.0008	0.1208
5/1/2013 0:57:34	10.167	1021.293	50.01.2012	15.2008.0008	0.1208
5/1/2013 0:58:15	10.167	1021.293	50.01.2012	15.2008.0008	0.1208
5/1/2013 0:58:55	10.167	1021.293	50.01.2012	15.2008.0008	0.1208
5/1/2013 0:59:36	10.167	1021.293	50.01.2012	15.2008.0008	0.1208
5/1/2013 1:00:16	10.167	1021.293	50.01.2012	15.2008.0008	0.1208
5/1/2013 1:00:56	10.167	1021.293	50.01.2012	15.2008.0008	0.1208
5/1/2013 1:01:37	10.167	1021.293	50.01.2012	15.2008.0008	0.1208
5/1/2013 1:02:17	10.167	1021.293	50.01.2012	15.2008.0008	0.1208
5/1/2013 1:02:58	10.167	1021.293	50.01.2012	15.2008.0008	0.1208
5/1/2013 1:03:38	10.167	1021.293	50.01.2012	15.2008.0008	0.1208
5/1/2013 1:04:18	10.167	1021.293	50.01.2012	15.2008.0008	0.1208
5/1/2013 1:04:59	10.167	1021.293	50.01.2012	15.2008.0008	0.1208
5/1/2013 1:05:39	10.167	1021.293	50.01.2012	15.2008.0008	0.1208
5/1/2013 1:06:20	10.167	1021.293	50.01.2012	15.2008.0008	0.1208
5/1/2013 1:07:00	10.167	1021.293	50.01.2012	15.2008.0008	0.1208
5/1/2013 1:07:40	10.167	1021.293	50.01.2012	15.2008.0008	0.1208
5/1/2013 1:08:21	10.167	1021.293	50.01.2012	15.2008.0008	0.1208
5/1/2013 1:09:01	10.167	1021.293	50.01.2012	15.2008.0008	0.1208
5/1/2013 1:09:42	10.167	1021.293	50.01.2012	15.2008.0008	0.1208
5/1/2013 1:10:22	10.167	1021.293	50.01.2012	15.2008.0008	0.1208
5/1/2013 1:11:02	10.167	1021.293	50.01.2012	15.2008.0008	0.1208
5/1/2013 1:11:43	10.167	1021.293	50.01.2012	15.2008.0008	0.1208
5/1/2013 1:12:23	10.167	1021.293	50.01.2012	15.2008.0008	0.1208
5/1/2013 1:13:04	10.167	1021.293	50.01.2012	15.2008.0008	0.1208
5/1/2013 1:13:44	10.167	1021.293	50.01.2012	15.2008.0008	0.1208
5/1/2013 1:14:24	10.167	1021.293	50.01.2012	15.2008.0008	0.1208
5/1/2013 1:15:05	10.167	1021.293	50.01.2012	15.2008.0008	0.1208
5/1/2013 1:15:45	10.167	1021.293	50.01.2012	15.2008.0008	0.1208
5/1/2013 1:16:26	10.167	1021.293	50.01.2012	15.2008.0008	0.1208
5/1/2013 1:17:06	10.167	1021.293	50.01.2012	15.2008.0008	0.1208
5/1/2013 1:17:46	10.167	1021.293	50.01.2012	15.2008.0008	0.1208
5/1/2013 1:18:27	10.167	1021.293	50.01.2012	15.2008.0008	0.1208
5/1/2013 1:19:07	10.167	1021.293	50.01.2012	15.2008.0008	0.1208
5/1/2013 1:19:48	10.167	1021.293	50.01.2012	15.2008.0008	0.1208
5/1/2013 1:20:28	10.167	1021.293	50.01.2012	15.2008.0008	0.1208
5/1/2013 1:21:08	10.167	1021.293	50.01.2012	15.2008.0008	0.1208
5/1/2013 1:21:49	10.167	1021.293	50.01.2012	15.2008.0008	0.1208
5/1/2013 1:22:29	10.167	1021.293	50.01.2012	15.2008.0008	0.1208
5/1/2013 1:23:10	10.167	1021.293	50.01.2012	15.2008.0008	0.1208
5/1/2013 1:23:50	10.167	1021.293	50.01.2012	15.2008.0008	0.1208
5/1/2013 1:24:30	10.167	1021.293	50.01.2012	15.2008.0008	0.1208
5/1/2013 1:25:11	10.167	1021.293	50.01.2012	15.2008.0008	0.1208
5/1/2013 1:25:51	10.167	1021.293	50.01.2012	15.2008.0008	0.1208
5/1/2013 1:26:32	10.167	1021.293	50.01.2012	15.2008.0008	0.1208
5/1/2013 1:27:12	10.167	1021.293	50.01.2012	15.2008.0008	0.1208
5/1/2013 1:27:52	10.167	1021.293	50.01.2012	15.2008.0008	0.1208
5/1/2013 1:28:33	10.167	1021.293	50.01.2012	15.2008.0008	0.1208
5/1/2013 1:29:13	10.167	1021.293	50.01.2012	15.2008.0008	0.1208
5/1/2013 1:29:54	10.167	1021.293	50.01.2012	15.2008.0008	0.1208
5/1/2013 1:30:34	10.167	1021.293	50.01.2012	15.2008.0008	0.1208
5/1/2013 1:31:14	10.167	1021.293	50.01.2012	15.2008.0008	0.1208
5/1/2013 1:31:55	10.167	1021.293	50.01.2012	15.2008.0008	0.1208
5/1/2013 1:32:35	10.167	1021.293	50.01.2012	15.2008.0008	0.1208
5/1/2013 1:33:16	10.167	1021.293	50.01.2012	15.2008.0008	0.1208
5/1/2013 1:33:56	10.167	1021.293	50.01.2012	15.2008.0008	0.1208
5/1/2013 1:34:36	10.167	1021.293	50.01.2012	15.2008.0008	0.1208
5/1/2013 1:35:17	10.167	1021.293	50.01.2012	15.2008.0008	0.1208
5/1/2013 1:35:57	10.167	1021.293	50.01.2012	15.2008.0008	0.1208
5/1/2013 1:36:38	10.167	1021.293	50.01.2012	15.2008.0008	0.1208
5/1/2013 1:37:18	10.167	1021.293	50.01.2012	15.2008.0008	0.1208
5/1/2013 1:37:58	10.167	1021.293	50.01.2012	15.2008.0008	0.1208
5/1/2013 1:38:39	10.167	1021.293	50.01.2012	15.2008.0008	0.1208
5/1/2013 1:39:19	10.167	1021.293	50.01.2012	15.2008.0008	0.1208
5/1/2013 1:39:60	10.167	1021.293	50.01.2012	15.2008.0008	0.1208
5/1/2013 1:40:40	10.167	1021.293	50.01.2012	15.2008.0008	0.1208
5/1/2013 1:41:20	10.167	1021.293	50.01.2012	15.2008.0008	0.1208
5/1/2013 1:42:01	10.167	1021.293	50.01.2012	15.2008.0008	0.1208
5/1/2013 1:42:41	10.167	1021.293	50.01.2012	15.2008.0008	0.1208
5/1/2013 1:43:22	10.167	1021.293	50.01.2012	15.2008.0008	0.1208
5/1/2013 1:44:02	10.167	1021.293	50.01.2012	15.2008.0008	0.1208
5/1/2013 1:44:42	10.167	1021.293	50.01.2012	15.2008.0008	0.1208
5/1/2013 1:45:23	10.167	1021.293	50.01.2012	15.2008.0008	0.1208
5/1/2013 1:46:03	10.167	1021.293	50.01.2012	15.2008.0008	0.1208
5/1/2013 1:46:44	10.167	1021.293	50.01.2012	15.2008.0008	0.1208
5/1/2013 1:47:24	10.167	1021.293	50.01.2012	15.2008.0008	0.1208
5/1/2013 1:48:04	10.167	1021.293	50.01.2012	15.2008.0008	0.1208
5/1/2013 1:48:45	10.167	1021.293	50.01.2012	15.2008.0008	0.1208
5/1/2013 1:49:25	10.167	1021.293	50.01.2012	15.2008.0008	0.1208
5/1/2013 1:50:06	10.167	1021.293	50.01.2012	15.2008.0008	0.1208
5/1/2013 1:50:46	10.167	1021.293	50.01.2012	15.2008.0008	0.1208
5/1/2013 1:51:26	10.167	1021.293	50.01.2012	15.2008.0008	0.1208
5/1/2013 1:52:07	10.167	1021.293	50.01.2012	15.2008.0008	0.1208
5/1/2013 1:52:47	10.167	1021.293	50.01.2012	15.2008.0008	0.1208
5/1/2013 1:53:28	10.167	1021.293	50.01.2012	15.2008.0008	0.1208
5/1/2013 1:54:08	10.167	1021.293	50.01.2012	15.2008.0008	0.1208
5/1/2013 1:54:48	10.167	1021.293	50.01.2012	15.2008.0008	0.1208
5/1/2013 1:55:29	10.167	1021.293	50.01.2012	15.2008.0008	0.1208
5/1/2013 1:56:09	10.167	1021.293	50.01.2012	15.2008.0008	0.1208
5/1/2013 1:56:50	10.167	1021.293	50.01.2012	15.2008.0008	0.1208
5/1/2013 1:57:30	10.167	1021.293	50.01.2012	15.2008.0008	0.1208
5/1/2013 1:58:10	10.167	1021.293	50.01.2012	15.2008.0008	0.1208
5/1/2013 1:58:51	10.167	1021.293	50.01.2012	15.2008.0008	0.1208
5/1/2013 1:59:31	10.167	1021.293	50.01.2012	15.2008.0008	0.1208
5/1/2013 2:00:12	10.167	1021.293	50.01.2012	15.2008.0008	0.1208
5/1/2013 2:00:52	10.167	1021.293	50.01.2012	15.2008.0008	0.1208
5/1/2013 2:01:32	10.167	1021.293	50.01.2012	15.2008.0008	0.1208
5/1/2013 2:02:13	10.167	1021.293	50.01.2012	15.2008.0008	0.1208
5/1/2013 2:02:53	10.167	1021.293	50.01.2012	15.2008.0008	0.1208
5/1/2013 2:03:34	10.167	1021.293	50.01.2012	15.2008.0008	0.1208
5/1/2013 2:04:14	10.167	1021.293	50.01.2012	15.2008.0008	0.1208
5/1/2013 2:04:54	10.167	1021.293	50.01.2012	15.2008.0008	0.1208
5/1/2013 2:05:35	10.167	1021.293	50.01.2012	15.2008.0008	0.1208
5/1/2013 2:06:15	10.167	1021.293	50.01.2012	15.2008.0008	0.1208
5/1/2013 2:06:56	10.167	1021.293	50.01.2012	15.2008.0008	0.1208
5/1/2013 2:07:36	10.167	1021.293	50.01.2012	15.2008.0008	0.1208
5/1/2013 2:08:16	10.167	1021.293	50.01.2012	15.2008.0008	0.1208
5/1/2013 2:08:57	10.167	1021.293	50.01.2012	15.2008.0008	0.1208
5/1/2013 2:09:37	10.167	1021.293	50.01.2012	15.2008.0008	0.1208
5/1/2013 2:10:18	10.167	1021.293	50.01.2012	15.2008.0008	0.1208
5/1/2013 2:10:58	10.167	1021.293	50.01.2012	15.2008.0008	0.1208
5/1/2013 2:11:38	10.167	1021.293	50.01.2012	15.2008.0008	0.1208
5/1/2013 2:12:19	10.167	1021.293	50.01.2012	15.2008.0008	0.1208
5/1/2013 2:12:59	10.167	1021.293	50.01.2012	15.2008.0008	0.1208
5/1/2013 2:13:40	10.167	1021.293	50.01.2012	15.2008.0008	0.1208
5/1/2013 2:14:20	10.167	1021.293	50.01.2012	15.2008.0008	0.1208
5/1/2013 2:15:00	10.167	1021.293	50.01.2012	15.2008.0008	0.1208
5/1/2013 2:15:41	10.167	1021.293	50.01.2012	15.2008.0008	0.1208
5/1/2013 2:16:21	10.167	1021.293	50.01.2012	15.2008.0008	0.1208
5/1/2013 2:17:02	10.167	1021.293	50.01.2012	15.2008.0008	0.1208
5/1/2013 2:17:42	10.167	1021.293	50.01.2012	15.2008.0008	0.1208
5/1/2013 2:18:22	10.167	1021.293	50.01.2012	15.2008.0008	0.1208
5/1/2013 2:19:03	10.167	1021.293	50.01.2012	15.2008.0008	0.1208
5/1/2013 2:19:43	10.167	1021.293	50.01.2012	15.2008.0008	0.1208
5/1/2013 2:20:24	10.167	1021.293	50.01.2012	15.2008.0008	0.1208
5/1/2013 2:21:04	10.167	1021.293	50.01.2012	15.2008.0008	0.1208
5/1/2013 2:21:44	10.167	1021.293	50.01.2012	15.2008.0008	0.1208
5/1/2013 2:22:25	10.167	1021.293	50.01.2012	15.2008.0008	0.1208
5/1/2013 2:23:05	10.167	1021.293	50.01.2012	15.2008.0008	0.1208
5/1/2013 2:23:46	10.167	1021.293	50.01.2012	15.2008.0008	0.1208
5/1/2013 2:24:26	10.167	1021.293	50.01.2012	15.2008.0008	0.1208
5/1/2013 2:25:06	10.167	1021.293	50.01.2012	15.2008.0008	0.1208
5/1/2013 2:25:47	10.167	1021.293	50.01.2012	15.2008.0008	0.1208
5/1/2013 2:26:27	10.167	1021.293	50.01.2012	15.2008.0008	0.1208
5/1/2013 2:27:08	10.167	1021.293	50.01.2012	15.2008.0008	0.1208
5/1/2013 2:27:48	10.167	1021.293	50.01.2012	15.2008.0008	0.1208
5/1/2013 2:28:28	10.167	1021.293	50.01.2012	15.2008.0008	0.1208
5/1/2013 2:29:09	10.167	1021.293	50.01.2012	15.2008.0008	0.1208
5/1/2013 2:29:49	10.167	1021.293	50.01.2012	15.2008.0008	0.1208
5/1/2013 2:30:30	10.167	1021.293	50.01.2012	15.2008.0008	0.1208
5/1/2013 2:31:10	10.167	1021.293	50.01.2012	15.2008.0008	0.1208
5/1/2013 2:31:50	10.167	1021.293	50.01.2012	15.2008.0008	0.1208
5/1/2013 2:32:31	10.167	1021.293	50.01.2012	15.2008.0008	0.1208
5/1/2013 2:33:11	10.167	1021.293	50.01.2012	15.2008.0008	0.1208
5/1/2013 2:33:52	10.167	1021.293	50.01.2012	15.2008.0008	0.1208
5/1/2013 2:34:32	10.167	1021.293	50.01.2012	15.2008.0008	0.1208
5/1/2013 2:35:12	10.167	1021.293	50.01.2012	15.2008.0008	0.1208
5/1/2013 2:35:53	10.167	1021.293	50.01.2012	15.2008.0008	0.1208
5/1/2013 2:36:33	10.167	1021.293	50.01.2012	15.2008.0008	0.1208
5/1/2013 2:37:14	10.167	1021.293	50.01.2012	15.2008.0008	0.1208
5/1/2013 2:37:54	10.167	1021.293	50.01.2012	15.2008.0008	0.1208
5/1/2013 2:38:34	10.167	1021.293	50.01.2012	15.2008.0008	0.1208
5/1/2013 2:39:15	10.167	1021.293	50.01.2012	15.2008.0008	0.1208
5/1/2013 2:39:55	10.167	1021.293	50.01.2012	15.2008.0008	0.1208
5/1/2013 2:40:36	10.167	1021.293	50.01.2012	15.2008.0008	0.1208
5/1/2013 2:41:16	10.167	1021.293	50.01.2012	15.2008.0008	0.1208
5/1/2013 2:41:56	10.167	1021.293	50.01.2012	15.2008.0008	0.1208
5/1/2013 2:42:37	10.167	1021.293	50.01.2012	15.2008.0008	0.1208
5/1/2013 2:43:17	10.167	1021.293	50.01.2012	15.2008.0008	0.1208
5/1/2013 2:43:58	10.167	1021.293	50.01.2012	15.2008.0008	0.1208
5/1/2013 2:44:38	10.167	1021.293	50.01.2012	15.2008.0008	0.1208
5/1/2013 2:45:18	10.167	1021.293	50.01.2012	15.2008.0008	0.1208
5/1/2013 2:45:59	10.167	1021.293	50.01.2012	15.2008.0008	0.1208
5/1/2013 2:46:39	10.167	1021.293	50.01.2012	15.2008.0008	0.1208
5/1/2013 2:47:20	10.167	1021.293	50.01.2012	15.2008.0008	0.1208
5/1/2013 2:48:00	10.167	1021.293	50.01.2012	15.2008.0008	0.1208
5/1/2013 2:48:40	10.167	1021.293	50.01.2012	15.2008.0008	0.1208
5/1/2013 2:49:21	10.167	1021.293	50.01.2012	15.2008.0008	0.1208
5/1/2013 2:50:01	10.167	1021.293	50.01.2012	15.2008.0008	0.1208
5/1/2013 2:50:42	10.167	1021.293	50.01.2012	15.2008.0008	0.1208
5/1/2013 2:51:22	10.167	1021.293	50.01.2012	15.2008.0008	0.1208
5/1/2013 2:52:02	10.167	1021.293	50.01.2012	15.2008.0008	0.1208
5/1/2013 2:52:43	10.167	1021.293	50.01.2012	15.2008.0008	0.1208
5/1/2013 2:53:23	10.167	1021.293	50.01.2012	15.2008.0008	0.1208
5/1/2013 2:54:04	10.167	1021.293	50.01.2012	15.2008.0008	0.1208
5/1/2013 2:54:44	10.167	1021.293	50.01.2012	15.2008.0008	0.1208
5/1/2013 2:55:24	10.167	1021.293	50.01.2012	15.2008.0008	0.1208
5/1/2013 2:56:05	10.167	1021.293	50.01.2012	15.2008.0008	0.1208
5/1/2013 2:56:45	10.167	1021.293	50.01.2012	15.2008.0008	0.1208
5/1/2013 2:57:26	10.167	1021.293	50.01.2012	15.2008.0008	0.1208
5/1/2013 2:58:06	10.167	1021.293	50.01.2012	15.2008.0008	0.1208
5/1/2013 2:58:46	10.167	1021.293	50.01.2012	15.2008.0008	0.1208
5/1/2013 2:59:27	10.167	1021.293	50.01.2012	15.2008.0008	0.1208
5/1/2013 3:00:07	10.167	1021.293	50.01.2012	15.2008.0008	0.1208
5/1/2013 3:00:48	10.167	1021.293	50.01.2012	15.2008.0008	0.1208
5/1/2013 3:01:28	10.167	1021.293	50.01.2012	15.2008.0008	0.1208
5/1/2013 3:02:08	10.167	1021.293	50.01.2012	15.2008.0008	0.1208
5/1/2013 3:02:49	10.167	1021.293	50.01.2012	15.2008.0008	0.1208
5/1/2013 3:03:29	10.167	1021.293	50.01.2012	15.2008.0008	0.1208
5/1/2013 3:04:10	10.167	1021.293	50.01.2012	15.2008.0008	0.1208
5/1/2013 3:04:50	10.167	1021.293	50.01.2012	15.2008.0008	0.1208
5/1/2013 3:05:30	10.167	1021.293	50.01.2012	15.2008.0008	0.1208
5/1/2013 3:06:11	10.167	1021.293	50.01.2012	15.2008.0008	0.1208
5/1/2013 3:06:51	10.167	1021.293	50.01.2012	15.2008.0008	0.1208
5/1/2013 3:07:32	10.167	1021.293	50.01.2012	15.2008.0008	0.1208
5/1/2013 3:08:12	10.167	1021.293	50.01.2012	15.2008.0008	0.1208
5/1/2013 3:08:52	10.167	1021.293	50.01.2012	15.2008.0008	0.1208
5/1/2013 3:09:33	10.167	1021.293	50.01.2012	15.2008.0008	0.1208
5/1/2013 3:10:13	10.167	1021.293	50.01.2012	15.2008.0008	0.1208
5/1/2013 3:10:54	10.167	1021.293	50.01.2012	15.2008.0008	0.1208
5/1/2013 3:11:34	10.167	1021.293	50.01.2012	15.2008.0008	0.1208
5/1/2013 3:12:14	10.167	1021.293	50.01.2012	15.2008.0008	0.1208
5/1/2013 3:12:55	10.167	1021.293	50.01.2012	15.2008.0008	0.1208
5/1/2013 3:13:35	10.167	1021.293	50.01.2012	15.2008.0008	0.1208
5/1/2013 3:14:16	10.167	1021.293	50.01.2012	15.2008.0008	0.1208
5/1/2013 3:14:56	10.167	1021.293	50.01.2012	15.2008.0008	0.1208
5/1/2013 3:15:36	10.167	1021.293	50.01.2012	15.2008.0008	0.1208
5/1/2013 3:16:17	10.167	1021.293	50.01.2012	15.2008.0008	0.1208
5/1/2013 3:16:57	10.167	1021.293	50.01.2012	15.2008.0008	0.1208
5/1/2013 3:17:38	10.167	1021.293	50.01.2012	15.2008.0008	0.1208
5/1/2013 3:18:18	10.167	1021.293	50.01.2012	15.2008.0008	0.1208
5/1/2013 3:18:58	10.167	1021.293	50.01.2012	15.2008.0008	0.1208
5/1/2013 3:19:39	10.167	1021.293	50.01.2012	15.2008.0008	0.1208
5/1/2013 3:20:19	10.167	1021.293	50.01.2012	15.2008.0008	0.1208
5/1/2013 3:21:00	10.167	1021.293	50.01.2012	15.2008.0008	0.1208
5/1/2013 3:21:40	10.167	1021.293	50.01.2012	15.2008.0008	0.1208
5/1/2013 3:22:20	10.167	1021.293	50.01.2012	15.2008.0008	0.1208
5/1/2013 3:23:01	10.167	1021.293	50.01.2012	15.2008.0008	0.1208
5/1/2013 3:23:41	10.167	1021.293	50.01.2012	15.2008.0008	0.1208
5/1/2013 3:24:22

9/1/2013 20:02	19.988	5835.305		5835.305	76.2708333	0.296
9/1/2013 20:03	19.988	5835.306		5835.306	76.2715278	0.295
9/1/2013 20:04	19.988	5835.307		5835.307	76.2722222	0.294
9/1/2013 20:05	19.987	5835.306		5835.306	76.2729167	0.295
9/1/2013 20:06	19.987	5835.31		5835.31	76.2736111	0.291
9/1/2013 20:07	19.988	5835.308		5835.308	76.2743056	0.293
9/1/2013 20:08	19.984	5835.309		5835.309	76.275	0.292
9/1/2013 20:09	19.988	5835.311		5835.311	76.2756944	0.29
9/1/2013 20:10	19.988	5835.306		5835.306	76.2763889	0.295
9/1/2013 20:11	19.985	5835.309		5835.309	76.2770833	0.292
9/1/2013 20:12	19.987	5835.31		5835.31	76.2777778	0.291
9/1/2013 20:13	19.985	5835.306		5835.306	76.2784722	0.295
9/1/2013 20:14	19.984	5835.31		5835.31	76.2791667	0.291
9/1/2013 20:15	19.987	5835.308		5835.308	76.2798611	0.293
9/1/2013 20:16	19.985	5835.307		5835.307	76.2805556	0.294
9/1/2013 20:17	19.987	5835.306		5835.306	76.28125	0.295
9/1/2013 20:18	19.986	5835.308		5835.308	76.2819444	0.293
9/1/2013 20:19	19.986	5835.308		5835.308	76.2826389	0.293
9/1/2013 20:20	19.986	5835.306		5835.306	76.2833333	0.295
9/1/2013 20:21	19.991	5835.305		5835.305	76.2840278	0.296
9/1/2013 20:22	19.987	5835.309		5835.309	76.2847222	0.292
9/1/2013 20:23	19.985	5835.309		5835.309	76.2854167	0.292
9/1/2013 20:24	19.986	5835.307		5835.307	76.2861111	0.294
9/1/2013 20:25	19.986	5835.305		5835.305	76.2868056	0.296
9/1/2013 20:26	19.986	5835.307		5835.307	76.2875	0.294
9/1/2013 20:27	19.987	5835.306		5835.306	76.2881944	0.295
9/1/2013 20:28	19.987	5835.309		5835.309	76.2888889	0.292
9/1/2013 20:29	19.987	5835.312		5835.312	76.2895833	0.289
9/1/2013 20:30	19.988	5835.306		5835.306	76.2902778	0.295
9/1/2013 20:31	19.99	5835.309		5835.309	76.2909722	0.292
9/1/2013 20:32	19.988	5835.309		5835.309	76.2916667	0.292
9/1/2013 20:33	19.987	5835.306		5835.306	76.2923611	0.295
9/1/2013 20:34	19.986	5835.305		5835.305	76.2930556	0.296
9/1/2013 20:35	19.988	5835.309		5835.309	76.29375	0.292
9/1/2013 20:36	19.985	5835.305		5835.305	76.2944444	0.296
9/1/2013 20:37	19.986	5835.306		5835.306	76.2951389	0.295
9/1/2013 20:38	19.985	5835.303		5835.303	76.2958333	0.298
9/1/2013 20:39	19.987	5835.306		5835.306	76.2965278	0.295
9/1/2013 20:40	19.989	5835.307		5835.307	76.2972222	0.294
9/1/2013 20:41	19.988	5835.308		5835.308	76.2979167	0.293
9/1/2013 20:42	19.987	5835.303		5835.303	76.2986111	0.298
9/1/2013 20:43	19.987	5835.308		5835.308	76.2993056	0.293
9/1/2013 20:44	19.985	5835.309		5835.309	76.3	0.292
9/1/2013 20:45	19.987	5835.307		5835.307	76.3006944	0.294
9/1/2013 20:46	19.991	5835.306		5835.306	76.3013889	0.295
9/1/2013 20:47	19.986	5835.309		5835.309	76.3020833	0.292
9/1/2013 20:48	19.986	5835.31		5835.31	76.3027778	0.291
9/1/2013 20:49	19.987	5835.306		5835.306	76.3034722	0.295
9/1/2013 20:50	19.986	5835.306		5835.306	76.3041667	0.295
9/1/2013 20:51	19.987	5835.305		5835.305	76.3048611	0.296
9/1/2013 20:52	19.988	5835.306		5835.306	76.3055556	0.295
9/1/2013 20:53	19.99	5835.306		5835.306	76.30625	0.295
9/1/2013 20:54	19.986	5835.307		5835.307	76.3069444	0.294
9/1/2013 20:55	19.987	5835.309		5835.309	76.3076389	0.292
9/1/2013 20:56	19.984	5835.309		5835.309	76.3083333	0.292
9/1/2013 20:57	19.986	5835.31		5835.31	76.3090278	0.291
9/1/2013 20:58	19.987	5835.307		5835.307	76.3097222	0.294
9/1/2013 20:59	19.986	5835.309		5835.309	76.3104167	0.292
9/1/2013 21:00	19.988	5835.31		5835.31	76.3111111	0.291
9/1/2013 21:01	19.985	5835.306		5835.306	76.3118056	0.295
9/1/2013 21:02	19.984	5835.306		5835.306	76.3125	0.295
9/1/2013 21:03	19.986	5835.309		5835.309	76.3131944	0.292
9/1/2013 21:04	19.986	5835.307		5835.307	76.3138889	0.294
9/1/2013 21:05	19.986	5835.303		5835.303	76.3145833	0.298
9/1/2013 21:06	19.986	5835.308		5835.308	76.3152778	0.293
9/1/2013 21:07	19.988	5835.308		5835.308	76.3159722	0.293
9/1/2013 21:08	19.988	5835.307		5835.307	76.3166667	0.294
9/1/2013 21:09	19.984	5835.307		5835.307	76.3173611	0.294
9/1/2013 21:10	19.99	5835.305		5835.305	76.3180556	0.296
9/1/2013 21:11	19.985	5835.306		5835.306	76.31875	0.295
9/1/2013 21:12	19.988	5835.303		5835.303	76.3194444	0.298
9/1/2013 21:13	19.986	5835.307		5835.307	76.3201389	0.294
9/1/2013 21:14	19.985	5835.306		5835.306	76.3208333	0.295
9/1/2013 21:15	19.99	5835.302		5835.302	76.3215278	0.299
9/1/2013 21:16	19.987	5835.308		5835.308	76.3222222	0.293
9/1/2013 21:17	19.988	5835.308		5835.308	76.3229167	0.293
9/1/2013 21:18	19.99	5835.311		5835.311	76.3236111	0.29
9/1/2013 21:19	19.988	5835.307		5835.307	76.3243056	0.294
9/1/2013 21:20	19.985	5835.308		5835.308	76.325	0.293
9/1/2013 21:21	19.986	5835.305		5835.305	76.3256944	0.296
9/1/2013 21:22	19.987	5835.305		5835.305	76.3263889	0.296
9/1/2013 21:23	19.988	5835.308		5835.308	76.3270833	0.293
9/1/2013 21:24	19.987	5835.307		5835.307	76.3277778	0.294
9/1/2013 21:25	19.985	5835.309		5835.309	76.3284722	0.292
9/1/2013 21:26	19.986	5835.306		5835.306	76.3291667	0.295
9/1/2013 21:27	19.99	5835.305		5835.305	76.3298611	0.296
9/1/2013 21:28	19.987	5835.308		5835.308	76.3305556	0.293
9/1/2013 21:29	19.989	5835.308		5835.308	76.33125	0.293
9/1/2013 21:30	19.986	5835.309		5835.309	76.3319444	0.292
9/1/2013 21:31	19.989	5835.306		5835.306	76.3326389	0.295
9/1/2013 21:32	19.989	5835.305		5835.305	76.3333333	0.296
9/1/2013 21:33	19.989	5835.305		5835.305	76.3340278	0.296
9/1/2013 21:34	19.988	5835.308		5835.308	76.3347222	0.293
9/1/2013 21:35	19.985	5835.309		5835.309	76.3354167	0.292
9/1/2013 21:36	19.989	5835.305		5835.305	76.3361111	0.296
9/1/2013 21:37	19.987	5835.308		5835.308	76.3368056	0.293
9/1/2013 21:38	19.99	5835.307		5835.307	76.3375	0.294
9/1/2013 21:39	19.989	5835.307		5835.307	76.3381944	0.294
9/1/2013 21:40	19.987	5835.308		5835.308	76.3388889	0.293
9/1/2013 21:41	19.987	5835.309		5835.309	76.3395833	0.292
9/1/2013 21:42	19.984	5835.308		5835.308	76.3402778	0.293
9/1/2013 21:43	19.988	5835.307		5835.307	76.3409722	0.294
9/1/2013 21:44	19.988	5835.307		5835.307	76.3416667	0.294
9/1/2013 21:45	19.989	5835.303		5835.303	76.3423611	0.298
9/1/2013 21:46	19.985	5835.306		5835.306	76.3430556	0.295
9/1/2013 21:47	19.99	5835.305		5835.305	76.34375	0.296
9/1/2013 21:48	19.988	5835.308		5835.308	76.3444444	0.293
9/1/2013 21:49	19.987	5835.309		5835.309	76.3451389	0.292
9/1/2013 21:50	19.986	5835.306		5835.306	76.3458333	0.295
9/1/2013 21:51	19.988	5835.305		5835.305	76.3465278	0.296
9/1/2013 21:52	19.986	5835.306		5835.306	76.3472222	0.295
9/1/2013 21:53	19.989	5835.303		5835.303	76.3479167	0.298
9/1/2013 21:54	19.99	5835.306		5835.306	76.3486111	0.295
9/1/2013 21:55	19.985	5835.307		5835.307	76.3493056	0.294
9/1/2013 21:56	19.987	5835.307		5835.307	76.35	0.294
9/1/2013 21:57	19.99	5835.307		5835.307	76.3506944	0.294
9/1/2013 21:58	19.987	5835.304		5835.304	76.3513889	0.297
9/1/2013 21:59	19.987	5835.307		5835.307	76.3520833	0.294
9/1/2013 22:00	19.986	5835.305		5835.305	76.3527778	0.296
9/1/2013 22:01	19.988	5835.305		5835.305	76.3534722	0.296
9/1/2013 22:02	19.989	5835.305		5835.305	76.3541667	0.296
9/1/2013 22:03	19.987	5835.307		5835.307	76.3548611	0.294
9/1/2013 22:04	19.988	5835.306		5835.306	76.3555556	0.295
9/1/2013 22:05	19.988	5835.306		5835.306	76.35625	0.295
9/1/2013 22:06	19.987	5835.307		5835.307	76.3569444	0.294
9/1/2013 22:07	19.99	5835.309		5835.309	76.3576389	0.292
9/1/2013 22:08	19.989	5835.308		5835.308	76.3583333	0.293
9/1/2013 22:09	19.991	5835.308		5835.308	76.3590278	0.293
9/1/2013 22:10	19.985	5835.306		5835.306	76.3597222	0.295
9/1/2013 22:11	19.986	5835.306		5835.306	76.3604167	0.295
9/1/2013 22:12	19.986	5835.304		5835.304	76.3611111	0.297
9/1/2013 22:13	19.988	5835.304		5835.304	76.3618056	0.297
9/1/2013 22:14	19.989	5835.309		5835.309	76.3625	0.292
9/1/2013 22:15	19.988	5835.306		5835.306	76.3631944	0.295
9/1/2013 22:16	19.988	5835.309		5835.309	76.3638889	0.292
9/1/2013 22:17	19.987	5835.305		5835.305	76.3645833	0.296
9/1/2013 22:18	19.987	5835.306		5835.306	76.3652778	0.295
9/1/2013 22:19	19.989	5835.307		5835.307	76.3659722	0.294
9/1/2013 22:20	19.988	5835.305		5835.305	76.3666667	0.296
9/1/2013 22:21	19.988	5835.307		5835.307	76.3673611	0.294
9/1/2013 22:22	19.986	5835.303		5835.303	76.3680556	0.298
9/1/2013 22:23	19.988	5835.306		5835.306	76.36875	0.295
9/1/2013 22:24	19.987	5835.309		5835.309	76.3694444	0.292
9/1/2013 22:25	19.992	5835.309		5835.309	76.3701389	0.292
9/1/2013 22:26	19.989	5835.307		5835.307	76.3708333	0.294
9/1/2013 22:27	19.989	5835.311		5835.311	76.3715278	0.29
9/1/2013 22:28	19.989	5835.307		5835.307	76.3722222	0.294
9/1/2013 22:29	19.989	5835.303		5835.303	76.3729167	0.298
9/1/2013 22:30	19.989	5835.308		5835.308	76.3736111	0.293
9/1/2013 22:31	19.989	5835.308		5835.308	76.3743056	0.293
9/1/2013 22:32	19.989	5835.308		5835.308	76.375	0.293
9/1/2013 22:33	19.989	5835.309		5835.309	76.3756944	0.292
9/1/2013 22:34	19.988	5835.305		5835.305	76.3763889	0.296
9/1/2013 22:35	19.988	5835.304		5835.304	76.3770833	0.297
9/1/2013 22:36	19.99	5835.307		5835.307	76.3777778	0.294
9/1/2013 22:37	19.988	5835.308		5835.308	76.3784722	0.293
9/1/2013 22:38	19.988	5835.306		5835.306	76.3791667	0.295
9/1/2013 22:39	19.99	5835.309		5835.309	76.3798611	0.292
9/1/2013 22:40	19.99	5835.306		5835.306	76.3805556	0.295
9/1/2013 22:41	19.988	5835.308		5835.308	76.38125	0.293
9/1/2013 22:42	19.989	5835.308		5835.308	76.3819444	0.293
9/1/2013 22:43	19.988	5835.308		5835.308	76.3826389	0.293
9/1/2013 22:44	19.989	5835.304		5835.304	76.3833333	0.297
9/1/2013 22:45	19.987	5835.305		5835.305	76.3840278	0.296
9/1/2013 22:46	19.987	5835.308		5835.308	76.3847222	0.293
9/1/2013 22:47	19.989	5835.306		5835.306	76.3854167	0.295
9/1/2013 22:48	19.99	5835.307		5835.307	76.3861111	0.294
9/1/2013 22:49	19.987	5835.309		5835.309	76.3868056	0.292
9/1/2013 22:50	19.986	5835.309		5835.309	76.3875	0.292
9/1/2013 22:51	19.987	5835.308		5835.308	76.3881944	0.293
9/1/2013 22:52	19.987	5835.308		5835.308	76.3888889	0.293
9/1/2013 22:53	19.989	5835.307		5835.307	76.3895833	0.294
9/1/2013 22:54	19.989	5835.312		5835.312	76.3902778	0.289
9/1/2013 22:55	19.985	5835.309		5835.309	76.3909722	0.292
9/1/2013 22:56	19.987	5835.31		5835.31	76.3916667	0.291
9/1/2013 22:57	19.989	5835.308		5835.308	76.3923611	0.293
9/1/2013 22:58	19.989	5835.306		5835.306	76.3930556	0.295
9/1/2013 22:59	19.99	5835.306		5835.306	76.39375	0.295
9/1/2013 23:00	19.986	5835.308		5835.308	76.3944444	0.293
9/1/2013 23:01	19.988	5835.307		5835.307	76.3951389	0.294
9/1/2013 23:02	19.99	5835.307		5835.307	76.3958333	0.294
9/1/2013 23:03	19.988	5835.306		5835.306	76.3965278	0.295
9/1/2013 23:04	19.991	5835.308		5835.308	76.3972222	0.293
9/1/2013 23:05	19.988	5835.307		5835.307	76.3979167	0.294
9/1/2013 23:06	19.991	5835.309		5835.309	76.3986111	0.292
9/1/2013 23:07	19.984	5835.31		5835.31	76.3993056	0.291
9/1/2013 23:08	19.987	5835.306		5835.306	76.4	0.295
9/1/2013 23:09	19.991	5835.309		5835.309	76.4006944	0.292
9/1/2013 23:10	19.989	5835.307		5835.307	76.4013889	0.294
9/1/2013 23:11	19.99	5835.307		5835.307	76.4020833	0.294
9/1/2013 23:12	19.987	5835.307		5835.307	76.4027778	0.294
9/1/2013 23:13	19.986	5835.307		5835.307	76.4034722	0.294
9/1/2013 23:14	19.988	5835.305		5835.305	76.4041667	0.296
9/1/2013 23:15	19.986	5835.305		5835.305	76.4048611	0.296
9/1/2013 23:16	19.985	5835.308		5835.308	76.4055556	0.293
9/1/2013 23:17	19.986	5835.308		5835.308	76.40625	0.293
9/1/2013 23:18	19.988	5835.306		5835.306	76.4069444	0.295
9/1/2013 23:19	19.988	5835.307		5835.307	76.4076389	0.294
9/1/2013 23:20	19.984	5835.308		5835.308	76.4083333	0.293
9/1/2013 23:21	19.987	5835.306		5835.306	76.4090278	0.295
9/1/2013 23:22	19.99	5835.308		5835.308	76.4097222	0.293
9/1/2013 23:23	19.986	5835.307		5835.307	76.4104167	0.294
9/1/2013 23:24	19.991	5835.311		5835.311	76.4111111	0.29
9/1/2013 23:25	19.988	5835.307		5835.307	76.4118056	0.294
9/1/2013 23:26	19.99	5835.312		5835.312	76.4125	0.289
9/1/2013 23:27	19.99	5835.308		5835.308	76.4131944	0.293
9/1/2013 23:28	19.989	5835.308		5835.308	76.4138889	0.293
9/1/2013 23:29	19.984	5835.31		5835.31	76.4145833	0.291
9/1/2013 23:30	19.989	5835.307		5835.307	76.4152778	0.294
9/1/2013 23:31	19.989	5835.31		5835.31	76.4159722	0.291
9/1/2013 23:32	19.988	5835.309		5835.309	76.4166667	0.292
9/1/2013 23:33	19.989	5835.309		5835.309	76.4173611	0.292
9/1/2013 23:34	19.986	5835.307		5835.307	76.4180556	0.294
9/1/2013 23:35	19.988	5835.307		5835.307	76.41875	0.294
9/1/2013 23:36	19.991	5835.31		5835.31	76.4194444	0.291
9/1/2013 23:37	19.989	5835.308		5835.308	76.4201389	0.293
9/1/2013 23:38	19.99	5835.308		5835.308	76.4208333	0.293
9/1/2013 23:39	19.99	5835.304		5835.304	76.4215278	0.297
9/1/2013 23:40	19.988	5835.306		5835.306	76.4222222	0.295
9/1/2013 23:41	19.991	5835.308		5835.308	76.4229167	0.293
9/1/2013 23:42	19.991	5835.306		5835.306	76.4236111	0.295
9/1/2013 23:43	19.987	5835.306		5835.306	76.4243056	0.295
9/1/2013 23:44	19.989	5835.304		5835.304	76.425	0.297
9/1/2013 23:45	19.989	5835.306		5835.306	76.4256944	0.295
9/1/2013 23:46	19.988	5835.307		5835.307	76.4263889	0.294
9/1/2013 23:47	19.986	5835.307		5835.307	76.4270833	0.294
9/1/2013 23:48	19.987	5835.305		5835.305	76.4277778	0.296
9/1/2013 23:49	19.99	5835.308		5835.308	76.4284722	0.293
9/1/2013 23:50	19.987	5835.304		5835.304	76.4291667	0.297
9/1/2013 23:51	19.99	5835.307		5835.307	76.4298611	0.294
9/1/2013 23:52	19.987	5835.307		5835.307	76.4305556	0.294
9/1/2013 23:53	19.991	5835.306		5835.306	76.43125	0.295
9/1/2013 23:54	19.983	5835.306		5835.306	76.4319444	0.295
9/1/2013 23:55	19.989	5835.306		5835.306	76.4326389	0.295
9/1/2013 23:56	19.987	5835.308		5835.308	76.4333333	0.293
9/1/2013 23:57	19.988	5835.308		5835.308	76.4340278	0.293
9/1/2013 23:58	19.987	5835.307		5835.307	76.4347222	0.294
9/1/2013 23:59	19.987	5835.308		5835.308	76.4354167	0.293
9/2/2013 0:00	19.989	5835.306		5835.306	76.4361111	0.295
9/2/2013 0:01	19.99	5835.306		5835.306	76.4368056	0.295
9/2/2013 0:02	19.986	5835.309		5835.309	76.4375	0.292
9/2/2013 0:03	19.988	5835.31		5835.31	76.4381944	0.291
9/2/2013 0:04	19.989	5835.307		5835.307	76.4388889	0.294
9/2/2013 0:05	19.985	5835.305		5835.305	76.4395833	0.296
9/2/2013 0:06	19.989	5835.308		5835.308	76.4402778	0.293
9/2/2013 0:07	19.986	5835.306		5835.306	76.4409722	0.295
9/2/2013 0:08	19.988	5835.305		5835.305	76.4416667	0.296
9/2/2013 0:09	19.987	5835.312		5835.312	76.4423611	0.289
9/2/2013 0:10	19.986	5835.311		5835.311	76.4430556	0.29
9/2/2013 0:11	19.989	5835.311		5835.311	76.44375	0.29
9/2/2013 0:12	19.988	5835.31		5835.31	76.4444444	0.291
9/2/2013 0:13	19.987	5835.312		5835.312	76.4451389	0.289
9/2/2013 0:14	19.987	5835.306		5835.306	76.4458333	0.295
9/2/2013 0:15	19.989	5835.306		5835.306	76.4465278	0.295
9/2/2013 0:16	19.986	5835.31		5835.31	76.4472222	0.291
9/2/2013 0:17	19.99	5835.308		5835.308	76.4479167	0.293
9/2/2013 0:18	19.989	5835.307		5835.307	76.4486111	0.294
9/2/2013 0:19	19.987	5835.31		5835.31	76.4493056	0.291
9/2/2013 0:20	19.986	5835.308		5835.308	76.45	0.293
9/2/2013 0:21	19.988	5835.311		5835.311	76.4506944	0.29
9/2/2013 0:22	19.987	5835.308		5835.308	76.4513889	0.293
9/2/2013 0:23	19.987	5835.307		5835.307	76.4520833	0.294
9/2/2013 0:24	19.988	5835.311		5835.311	76.4527778	0.29
9/2/2013 0:25	19.987	5835.308		5835.308	76.4534722	0.293
9/2/2013 0:26	19.987	5835.308		5835.308	76.4541667	0.293
9/2/2013 0:27	19.984	5835.308		5835.308	76.4548611	0.293
9/2/2013 0:28	19.987	5835.311		5835.311	76.4555556	0.29
9/2/2013 0:29	19.986	5835.308		5835.308	76.45625	0.293
9/2/2013 0:30	19.986	5835.307		5835.307	76.4569444	0.294
9/2/2013 0:31	19.986	5835.307		5835.307	76.4576389	0.294
9/2/2013 0:32	19.986	5835.312		5835.312	76.4583333	0.289
9/2/2013 0:33	19.986	5835.307		5835.307	76.4590278	0.294
9/2/2013 0:34	19.986	5835.309		5835.309	76.4597222	0.292
9/2/2013 0:35	19.988	5835.307		5835.307	76.4604167	0.294
9/2/2013 0:36	19.986	5835.31		5835.31	76.4611111	0.291
9/2/2013 0:37	19.986	5835.303		5835.303	76.4618056	0.298
9/2/2013 0:38	19.987	5835.307		5835.307	76.4625	0.294
9/2/2013 0:39	19.984	5835.308		5835.308	76.4631944	0.293
9/2/2013 0:40	19.985	5835.308		5835.308	76.4638889	0.293
9/2/2013 0:41	19.987	5835.309		5835.309	76.4645833	0.292
9/2/2013 0:42	19.986	5835.306		5835.306	76.4652778	0.295
9/2/2013 0:43	19.985	5835.306		5835.306	76.4659722	0.295
9/2/2013 0:44	19.986	5835.31		5835.31	76.4666667	0.291
9/2/2013 0:45	19.988	5835.31		5835.31	76.4673611	0.291
9/2/2013 0:46	19.988	5835.306		5835.306	76.4680556	0.295
9/2/2013 0:47	19.988	5835.307		5835.307	76.46875	0.294
9/2/2013 0:48	19.985	5835.31		5835.31	76.4694444	0.291
9/2/2013 0:49	19.988	5835.312		5835.312	76.4701389	0.289
9/2/2013 0:50	19.987	5835.307		5835.307	76.4708333	0.294
9/2/2013 0:51	19.987	5835.304		5835.304	76.4715278	0.297
9/2/2013 0:52	19.989	5835.306		5835.306	76.4722222	0.295
9/2/2013 0:53	19.984	5835.31		5835.31	76.4729167	0.291
9/2/2013 0:54	19.985	5835.307		5835.307	76.4736111	0.294
9/2/2013 0:55	19.988	5835.307		5835.307	76.4743056	0.294
9/2/2013 0:56	19.987	5835.306		5835.306	76.475	0.295
9/2/2013 0:57	19.986	5835.309		5835.309	76.4756944	0.292
9/2/2013 0:58	19.988	5835.307		5835.307	76.4763889	0.294
9/2/2013 0:59	19.989	5835.312		5835.312	76.4770833	0.289
9/2/2013 1:00	19.989	5835.306		5835.306	76.4777778	0.295
9/2/2013 1:01	19.987	5835.307		5835.307	76.4784722	0.294
9/2/2013 1:02	19.988	5835.308		5835.308	76.4791667	0.293
9/2/2013 1:03	19.987	5835.307		5835.307	76.4798611	0.294
9/2/2013 1:04	19.986	5835.31		5835.31	76.4805556	0.291
9/2/2013 1:05	19.987	5835.306		5835.306	76.48125	0.295
9/2/2013 1:06	19.987	5835.31		5835.31	76.4819444	0.291
9/2/2013 1:07	19.986	5835.307		5835.307	76.4826389	0.294
9/2/2013 1:08	19.985	5835.308		5835.308	76.4833333	0.293
9/2/2013 1:09	19.987	5835.308		5835.308	76.4840278	0.293
9/2/2013 1:10	19.987	5835.307		5835.307	76.4847222	0.294
9/2/2013 1:11	19.988	5835.309		5835.309	76.4854167	0.292
9/2/2013 1:12	19.983	5835.309		5835.309	76.4861111	0.292
9/2/2013 1:13	19.988	5835.308		5835.308	76.4868056	0.293
9/2/2013 1:14	19.988	5835.309		5835.309	76.4875	0.292
9/2/2013 1:15	19.985	5835.308		5835.308	76.4881944	0.293
9/2/2013 1:16	19.986	5835.307		5835.307	76.4888889	0.294
9/2/2013 1:17	19.989	5835.311		5835.311	76.4895833	0.29
9/2/2013 1:18	19.986	5835.307		5835.307	76.4902778	0.294
9/2/2013 1:19	19.986	5835.31		5835.31	76.4909722	0.291
9/2/2013 1:20	19.984	5835.309		5835.309	76.4916667	0.292
9/2/2013 1:21	19.984	5835.307		5835.307	76.4923611	0.294
9/2/2013 1:22	19.985	5835.307		5835.307	76.4930556	0.294
9/2/2013 1:23	19.986	5835.308		5835.308	76.49375	0.293
9/2/2013 1:24	19.986	5835.306		5835.306	76.4944444	0.295
9/2/2013 1:25	19.987	5835.309		5835.309	76.4951389	0.292
9/2/2013 1:26	19.985	5835.308		5835.308	76.4958333	0.293
9/2/2013 1:27	19.985	5835.31		5835.31	76.4965278	0.291
9/2/2013 1:28	19.987	5835.311		5835.311	76.4972222	0.29
9/2/2013 1:29	19.986	5835.308		5835.308	76.4979167	0.293
9/2/2013 1:30	19.987	5835.308		5835.308	76.4986111	0.293
9/2/2013 1:31	19.985	5835.308		5835.308	76.4993056	0.293
9/2/2013 1:32	19.984	5835.307		5835.307	76.5	0.294
9/2/2013 1:33	19.987	5835.303		5835.303	76.5006944	0.298
9/2/2013 1:34	19.988	5835.311		5835.311	76.5013889	0.29
9/2/2013 1:35	19.986	5835.308		5835.308	76.5020833	0.293
9/2/2013 1:36	19.986	5835.306		5835.306	76.5027778	0.295
9/2/2013 1:37	19.986	5835.308		5835.308	76.5034722	0.293
9/2/2013 1:38	19.986	5835.311		5835.311	76.5041667	0.29
9/2/2013 1:39	19.986	5835.308		5835.308	76.5048611	0.293
9/2/2013 1:40	19.985	5835.31		5835.31	76.5055556	0.291
9/2/2013 1:41	19.985	5835.307		5835.307	76.50625	0.294
9/2/2013 1:42	19.986	5835.307		5835.307	76.5069444	0.294
9/2/2013 1:43	19.984	5835.302		5835.302	76.5076389	0.299
9/2/2013 1:44	19.985	5835.308		5835.308	76.5083333	0.293
9/2/2013 1:45	19.987	5835.306		5835.306	76.5090278	0.295
9/2/2013 1:46	19.988	5835.309		5835.309	76.5097222	0.292
9/2/2013 1:47	19.986	5835.31		5835.31	76.5104167	0.291
9/2/2013 1:48	19.986	5835.309		5835.309	76.5111111	0.292
9/2/2013 1:49	19.983	5835.311		5835.311	76.5118056	0.29
9/2/2013 1:50	19.985	5835.308		5835.308	76.5125	0.293
9/2/2013 1:51	19.986	5835.311		5835.311	76.5131944	0.29
9/2/2013 1:52	19.987	5835.308		5835.308	76.5138889	0.293
9/2/2013 1:53	19.983	5835.31		5835.31	76.5145833	0.291
9/2/2013 1:54	19.987	5835.311		5835.311	76.5152778	0.29
9/2/2013 1:55	19.986	5835.31		5835.31	76.5159722	0.291
9/2/2013 1:56	19.985	5835.306		5835.306	76.5166667	0.295
9/2/2013 1:57	19.987	5835.31		5835.31	76.5173611	0.291
9/2/2013 1:58	19.985	5835.306		5835.306	76.5180556	0.295
9/2/2013 1:59	19.986	5835.309		5835.309	76.51875	0.292
9/2/2013 2:00	19.985	5835.305		5835.305	76.5194444	0.296
9/2/2013 2:01	19.986	5835.308		5835.308	76.5201389	0.293
9/2/2013 2:02	19.985	5835.309		5835.309	76.5208333	0.292
9/2/2013 2:03	19.985	5835.31		5835.31	76.5215278	0.291
9/2/2013 2:04	19.986	5835.309		5835.309	76.5222222	0.292
9/2/2013 2:05	19.987	5835.305		5835.305	76.5229167	0.296
9/2/2013 2:06	19.986	5835.31		5835.31	76.5236111	0.291
9/2/2013 2:07	19.987	5835.307		5835.307	76.5243056	0.294
9/2/2013 2:08	19.988	5835.308		5835.308	76.525	0.293
9/2/2013 2:09	19.986	5835.307		5835.307	76.5256944	0.294
9/2/2013 2:10	19.986	5835.325		5835.325	76.5263889	0.276
9/2/2013 2:11	19.987	5835.308		5835.308	76.5270833	0.293
9/2/2013 2:12	19.987	5835.31		5835.31	76.5277778	0.291
9/2/2013 2:13	19.986	5835.308		5835.308	76.5284722	0.293
9/2/2013 2:14	19.985	5835.308		5835.308	76.5291667	0.293
9/2/2013 2:15	19.983	5835.309		5835.309	76.5298611	0.292
9/2/2013 2:16	19.984	5835.306		5835.306	76.5305556	0.295
9/2/2013 2:17	19.987	5835.31		5835.31	76.53125	0.291
9/2/2013 2:18	19.986	5835.307		5835.307	76.5319444	0.294
9/2/2013 2:19	19.985	5835.308		5835.308	76.5326389	0.293
9/2/2013 2:20	19.985	5835.31		5835.31	76.5333333	0.291
9/2/2013 2:21	19.985	5835.307		5835.307	76.5340278	0.294
9/2/2013 2:22	19.988	5835.305		5835.305	76.5347222	0.296
9/2/2013 2:23	19.985	5835.309		5835.309	76.5354167	0.292
9/2/2013 2:24	19.986	5835.307		5835.307	76.5361111	0.294
9/2/2013 2:25	19.986	5835.309		5835.309	76.5368056	0.292
9/2/2013 2:26	19.984	5835.307		5835.307	76.5375	0.294

5/13/2014 0:17	10.000	5015.300	50015.300	0x1d4d0000	0.000
5/13/2014 0:18	10.000	5015.307	50015.307	0x1c0b0000	0.000
5/13/2014 0:19	10.000	5015.300	50015.300	0x1c0a0000	0.000
5/13/2014 0:20	10.000	5005.10	50005.10	0x1a0a0000	0.000
5/13/2014 0:21	10.000	5015.300	50015.300	0x1d4f0000	0.000
5/13/2014 0:22	10.000	5015.300	50015.300	0x1d4e0000	0.000
5/13/2014 0:23	10.000	5015.300	50015.300	0x1d4b0000	0.000
5/13/2014 0:24	10.000	5015.300	50015.300	0x1d4f0000	0.000
5/13/2014 0:25	10.000	5015.300	50015.300	0x1d4e0000	0.000
5/13/2014 0:26	10.000	5005.10	50005.10	0x1a0a0000	0.000
5/13/2014 0:27	10.000	5005.10	50005.10	0x1a0a0000	0.000
5/13/2014 0:28	10.000	5005.10	50005.10	0x1a0a0000	0.000
5/13/2014 0:29	10.000	5015.300	50015.300	0x1d4f0000	0.000
5/13/2014 0:30	10.000	5015.300	50015.300	0x1d4e0000	0.000
5/13/2014 0:31	10.000	5015.307	50015.307	0x1d4d0000	0.000
5/13/2014 0:32	10.000	5015.300	50015.300	0x1d4f0000	0.000
5/13/2014 0:33	10.000	5015.300	50015.300	0x1d4e0000	0.000
5/13/2014 0:34	10.000	5015.307	50015.307	0x1d4d0000	0.000
5/13/2014 0:35	10.000	5015.300	50015.300	0x1d4f0000	0.000
5/13/2014 0:36	10.000	5015.300	50015.300	0x1d4e0000	0.000
5/13/2014 0:37	10.000	5015.300	50015.300	0x1d4b0000	0.000
5/13/2014 0:38	10.000	5015.300	50015.300	0x1d4f0000	0.000
5/13/2014 0:39	10.000	5015.300	50015.300	0x1d4e0000	0.000
5/13/2014 0:40	10.000	5015.307	50015.307	0x1d4d0000	0.000
5/13/2014 0:41	10.000	5015.300	50015.300	0x1d4f0000	0.000
5/13/2014 0:42	10.000	5015.300	50015.300	0x1d4e0000	0.000
5/13/2014 0:43	10.000	5015.300	50015.300	0x1d4b0000	0.000
5/13/2014 0:44	10.000	5015.300	50015.300	0x1d4f0000	0.000
5/13/2014 0:45	10.000	5015.300	50015.300	0x1d4e0000	0.000
5/13/2014 0:46	10.000	5015.307	50015.307	0x1d4d0000	0.000
5/13/2014 0:47	10.000	5015.300	50015.300	0x1d4f0000	0.000
5/13/2014 0:48	10.000	5015.300	50015.300	0x1d4e0000	0.000
5/13/2014 0:49	10.000	5015.300	50015.300	0x1d4b0000	0.000
5/13/2014 0:50	10.000	5015.300	50015.300	0x1d4f0000	0.000
5/13/2014 0:51	10.000	5015.300	50015.300	0x1d4e0000	0.000
5/13/2014 0:52	10.000	5015.307	50015.307	0x1d4d0000	0.000
5/13/2014 0:53	10.000	5015.300	50015.300	0x1d4f0000	0.000
5/13/2014 0:54	10.000	5015.300	50015.300	0x1d4e0000	0.000
5/13/2014 0:55	10.000	5015.300	50015.300	0x1d4b0000	0.000
5/13/2014 0:56	10.000	5015.300	50015.300	0x1d4f0000	0.000
5/13/2014 0:57	10.000	5015.300	50015.300	0x1d4e0000	0.000
5/13/2014 0:58	10.000	5015.307	50015.307	0x1d4d0000	0.000
5/13/2014 0:59	10.000	5015.300	50015.300	0x1d4f0000	0.000
5/13/2014 1:00	10.000	5015.300	50015.300	0x1d4e0000	0.000
5/13/2014 1:01	10.000	5015.300	50015.300	0x1d4b0000	0.000
5/13/2014 1:02	10.000	5015.300	50015.300	0x1d4f0000	0.000
5/13/2014 1:03	10.000	5015.300	50015.300	0x1d4e0000	0.000
5/13/2014 1:04	10.000	5015.307	50015.307	0x1d4d0000	0.000
5/13/2014 1:05	10.000	5015.300	50015.300	0x1d4f0000	0.000
5/13/2014 1:06	10.000	5015.300	50015.300	0x1d4e0000	0.000
5/13/2014 1:07	10.000	5015.300	50015.300	0x1d4b0000	0.000
5/13/2014 1:08	10.000	5015.300	50015.300	0x1d4f0000	0.000
5/13/2014 1:09	10.000	5015.300	50015.300	0x1d4e0000	0.000
5/13/2014 1:10	10.000	5015.307	50015.307	0x1d4d0000	0.000
5/13/2014 1:11	10.000	5015.300	50015.300	0x1d4f0000	0.000
5/13/2014 1:12	10.000	5015.300	50015.300	0x1d4e0000	0.000
5/13/2014 1:13	10.000	5015.300	50015.300	0x1d4b0000	0.000
5/13/2014 1:14	10.000	5015.300	50015.300	0x1d4f0000	0.000
5/13/2014 1:15	10.000	5015.300	50015.300	0x1d4e0000	0.000
5/13/2014 1:16	10.000	5015.307	50015.307	0x1d4d0000	0.000
5/13/2014 1:17	10.000	5015.300	50015.300	0x1d4f0000	0.000
5/13/2014 1:18	10.000	5015.300	50015.300	0x1d4e0000	0.000
5/13/2014 1:19	10.000	5015.300	50015.300	0x1d4b0000	0.000
5/13/2014 1:20	10.000	5015.300	50015.300	0x1d4f0000	0.000
5/13/2014 1:21	10.000	5015.300	50015.300	0x1d4e0000	0.000
5/13/2014 1:22	10.000	5015.307	50015.307	0x1d4d0000	0.000
5/13/2014 1:23	10.000	5015.300	50015.300	0x1d4f0000	0.000
5/13/2014 1:24	10.000	5015.300	50015.300	0x1d4e0000	0.000
5/13/2014 1:25	10.000	5015.300	50015.300	0x1d4b0000	0.000
5/13/2014 1:26	10.000	5015.300	50015.300	0x1d4f0000	0.000
5/13/2014 1:27	10.000	5015.300	50015.300	0x1d4e0000	0.000
5/13/2014 1:28	10.000	5015.307	50015.307	0x1d4d0000	0.000
5/13/2014 1:29	10.000	5015.300	50015.300	0x1d4f0000	0.000
5/13/2014 1:30	10.000	5015.300	50015.300	0x1d4e0000	0.000
5/13/2014 1:31	10.000	5015.300	50015.300	0x1d4b0000	0.000
5/13/2014 1:32	10.000	5015.300	50015.300	0x1d4f0000	0.000
5/13/2014 1:33	10.000	5015.300	50015.300	0x1d4e0000	0.000
5/13/2014 1:34	10.000	5015.307	50015.307	0x1d4d0000	0.000
5/13/2014 1:35	10.000	5015.300	50015.300	0x1d4f0000	0.000
5/13/2014 1:36	10.000	5015.300	50015.300	0x1d4e0000	0.000
5/13/2014 1:37	10.000	5015.300	50015.300	0x1d4b0000	0.000
5/13/2014 1:38	10.000	5015.300	50015.300	0x1d4f0000	0.000
5/13/2014 1:39	10.000	5015.300	50015.300	0x1d4e0000	0.000
5/13/2014 1:40	10.000	5015.307	50015.307	0x1d4d0000	0.000
5/13/2014 1:41	10.000	5015.300	50015.300	0x1d4f0000	0.000
5/13/2014 1:42	10.000	5015.300	50015.300	0x1d4e0000	0.000
5/13/2014 1:43	10.000	5015.300	50015.300	0x1d4b0000	0.000
5/13/2014 1:44	10.000	5015.300	50015.300	0x1d4f0000	0.000
5/13/2014 1:45	10.000	5015.300	50015.300	0x1d4e0000	0.000
5/13/2014 1:46	10.000	5015.307	50015.307	0x1d4d0000	0.000
5/13/2014 1:47	10.000	5015.300	50015.300	0x1d4f0000	0.000
5/13/2014 1:48	10.000	5015.300	50015.300	0x1d4e0000	0.000
5/13/2014 1:49	10.000	5015.300	50015.300	0x1d4b0000	0.000
5/13/2014 1:50	10.000	5015.300	50015.300	0x1d4f0000	0.000
5/13/2014 1:51	10.000	5015.300	50015.300	0x1d4e0000	0.000
5/13/2014 1:52	10.000	5015.307	50015.307	0x1d4d0000	0.000
5/13/2014 1:53	10.000	5015.300	50015.300	0x1d4f0000	0.000
5/13/2014 1:54	10.000	5015.300	50015.300	0x1d4e0000	0.000
5/13/2014 1:55	10.000	5015.300	50015.300	0x1d4b0000	0.000
5/13/2014 1:56	10.000	5015.300	50015.300	0x1d4f0000	0.000
5/13/2014 1:57	10.000	5015.300	50015.300	0x1d4e0000	0.000
5/13/2014 1:58	10.000	5015.307	50015.307	0x1d4d0000	0.000
5/13/2014 1:59	10.000	5015.300	50015.300	0x1d4f0000	0.000
5/13/2014 2:00	10.000	5015.300	50015.300	0x1d4e0000	0.000
5/13/2014 2:01	10.000	5015.300	50015.300	0x1d4b0000	0.000
5/13/2014 2:02	10.000	5015.300	50015.300	0x1d4f0000	0.000
5/13/2014 2:03	10.000	5015.300	50015.300	0x1d4e0000	0.000
5/13/2014 2:04	10.000	5015.307	50015.307	0x1d4d0000	0.000
5/13/2014 2:05	10.000	5015.300	50015.300	0x1d4f0000	0.000
5/13/2014 2:06	10.000	5015.300	50015.300	0x1d4e0000	0.000
5/13/2014 2:07	10.000	5015.300	50015.300	0x1d4b0000	0.000
5/13/2014 2:08	10.000	5015.300	50015.300	0x1d4f0000	0.000
5/13/2014 2:09	10.000	5015.300	50015.300	0x1d4e0000	0.000
5/13/2014 2:10	10.000	5015.307	50015.307	0x1d4d0000	0.000
5/13/2014 2:11	10.000	5015.300	50015.300	0x1d4f0000	0.000
5/13/2014 2:12	10.000	5015.300	50015.300	0x1d4e0000	0.000
5/13/2014 2:13	10.000	5015.300	50015.300	0x1d4b0000	0.000
5/13/2014 2:14	10.000	5015.300	50015.300	0x1d4f0000	0.000
5/13/2014 2:15	10.000	5015.300	50015.300	0x1d4e0000	0.000
5/13/2014 2:16	10.000	5015.307	50015.307	0x1d4d0000	0.000
5/13/2014 2:17	10.000	5015.300	50015.300	0x1d4f0000	0.000
5/13/2014 2:18	10.000	5015.300	50015.300	0x1d4e0000	0.000
5/13/2014 2:19	10.000	5015.300	50015.300	0x1d4b0000	0.000
5/13/2014 2:20	10.000	5015.300	50015.300	0x1d4f0000	0.000
5/13/2014 2:21	10.000	5015.300	50015.300	0x1d4e0000	0.000
5/13/2014 2:22	10.000	5015.307	50015.307	0x1d4d0000	0.000
5/13/2014 2:23	10.000	5015.300	50015.300	0x1d4f0000	0.000
5/13/2014 2:24	10.000	5015.300	50015.300	0x1d4e0000	0.000
5/13/2014 2:25	10.000	5015.300	50015.300	0x1d4b0000	0.000
5/13/2014 2:26	10.000	5015.300	50015.300	0x1d4f0000	0.000
5/13/2014 2:27	10.000	5015.300	50015.300	0x1d4e0000	0.000
5/13/2014 2:28	10.000	5015.307	50015.307	0x1d4d0000	0.000
5/13/2014 2:29	10.000	5015.300	50015.300	0x1d4f0000	0.000
5/13/2014 2:30	10.000	5015.300	50015.300	0x1d4e0000	0.000
5/13/2014 2:31	10.000	5015.300	50015.300	0x1d4b0000	0.000
5/13/2014 2:32	10.000	5015.300	50015.300	0x1d4f0000	0.000
5/13/2014 2:33	10.000	5015.300	50015.300	0x1d4e0000	0.000
5/13/2014 2:34	10.000	5015.307	50015.307	0x1d4d0000	0.000
5/13/2014 2:35	10.000	5015.300	50015.300	0x1d4f0000	0.000
5/13/2014 2:36	10.000	5015.300	50015.300	0x1d4e0000	0.000
5/13/2014 2:37	10.000	5015.300	50015.300	0x1d4b0000	0.000
5/13/2014 2:38	10.000	5015.300	50015.300	0x1d4f0000	0.000
5/13/2014 2:39	10.000	5015.300	50015.300	0x1d4e0000	0.000
5/13/2014 2:40	10.000	5015.307	50015.307	0x1d4d0000	0.000
5/13/2014 2:41	10.000	5015.300	50015.300	0x1d4f0000	0.000
5/13/2014 2:42	10.000	5015.300	50015.300	0x1d4e0000	0.000
5/13/2014 2:43	10.000	5015.300	50015.300	0x1d4b0000	0.000
5/13/2014 2:44	10.000	5015.300	50015.300	0x1d4f0000	0.000
5/13/2014 2:45	10.000	5015.300	50015.300	0x1d4e0000	0.000
5/13/2014 2:46	10.000	5015.307	50015.307	0x1d4d0000	0.000
5/13/2014 2:47	10.000	5015.300	50015.300	0x1d4f0000	0.000
5/13/2014 2:48	10.000	5015.300	50015.300	0x1d4e0000	0.000
5/13/2014 2:49	10.000	5015.300	50015.300	0x1d4b0000	0.000
5/13/2014 2:50	10.000	5015.300	50015.300	0x1d4f0000	0.000
5/13/2014 2:51	10.000	5015.300	50015.300	0x1d4e0000	0.000
5/13/2014 2:52	10.000	5015.307	50015.307	0x1d4d0000	0.000
5/13/2014 2:53	10.000	5015.300	50015.300	0x1d4f0000	0.000
5/13/2014 2:54	10.000	5015.300	50015.300	0x1d4e0000	0.000
5/13/2014 2:55	10.000	5015.300	50015.300	0x1d4b0000	0.000
5/13/2014 2:56	10.000	5015.300	50015.300	0x1d4f0000	0.000
5/13/2014 2:57	10.000	5015.300	50015.300	0x1d4e0000	0.000
5/13/2014 2:58	10.000	5015.307	50015.307	0x1d4d0000	0.000
5/13/2014 2:59	10.000	5015.300	50015.300	0x1d4f0000	0.000
5/13/2014 3:00	10.000	5015.300	50015.300	0x1d4e0000	0.000
5/13/2014 3:01	10.000	5015.300	50015.300	0x1d4b0000	0.000
5/13/2014 3:02	10.000	5015.300	50015.300	0x1d4f0000	0.000
5/13/2014 3:03	10.000	5015.300	50015.300	0x1d4e0000	0.000
5/13/2014 3:04	10.000	5015.307	50015.307	0x1d4d0000	0.000
5/13/2014 3:05	10.000	5015.300	50015.300	0x1d4f0000	0.000
5/13/2014 3:06	10.000	5015.300	50015.300	0x1d4e0000	0.000
5/13/2014 3:07	10.000	5015.300	50015.300	0x1d4b0000	0.000
5/13/2014 3:08	10.000	5015.300	50015.300	0x1d4f0000	0.000
5/13/2014 3:09	10.000	5015.300	50015.300	0x1d4e0000	0.000
5/13/2014 3:10	10.000	5015.307	50015.307	0x1d4d0000	0.000
5/13/2014 3:11	10.000	5015.300	50015.300	0x1d4f0000	0.000
5/13/2014 3:12	10.000	5015.300	50015.300	0x1d4e0000	0.000
5/13/2014 3:13	10.000	5015.300	50015.300	0x1d4b0000	0.000
5/13/2014 3:14	10.000	5015.300	50015.300	0x1d4f0000	0.000
5/13/2014 3:15	10.000	5015.300	50015.300	0x1d4e0000	0.000
5/13/2014 3:16	10.000	5015.307	50015.307	0x1d4d0000	0.000
5/13/2014 3:17	10.000	5015.300	50015.300	0x1d4f0000	0.000
5/13/2014 3:18	10.000	5015.300	50015.300	0x1d4e0000	0.000
5/13/2014 3:19	10.000	5015.300	50015.300	0x1d4b0000	0.000
5/13/2014 3:20	10.000	5015.300	50015.300	0x1d4f0000	0.000
5/13/2014 3:21	10.000	5015.300	50015.300	0x1d4e0000	0.000
5/13/2014 3:22	10.000	5015.307	50015.307	0x1d4d0000	0.000
5/13/2014 3:23	10.000	5015.300	50015.300	0x1d4f0000	0.000
5/13/2014 3:24	10.000	5015.300	50015.300	0x1d4e0000	0.000
5/13/2014 3:25	10.000	5015.300	50015.300	0x1d4b0000	0.000
5/13/2014 3:26	10.000	5015.300	50015.300	0x1d4f0000	0.000
5/13/2014 3:27	10.000	5015.300	50015.300	0x1d4e0000	0.000
5/13/2014 3:28	10.000	5015.307	50015.307	0x1d4d0000	0.000
5/13/2014 3:29	10.000	5015.300	50015.300	0x1d4f0000	0.000
5/13/2014 3:30	10.000	5015.300	50015.300	0x1d4e0000	0.000
5/13/2014 3:31	10.000	5015.300	50015.300	0x1d4b0000	0.000
5/13/2014 3:32	10.000	5015.300	50015.300	0x1d4f0000	0.000
5/13/2014 3:33	10.000	5015.300	50015.300	0x1d4e0000	0.000
5/13/2014 3:34	10.000	5015.307	50015.307	0x1d4d0000	0.000
5/13/2014 3:35	10.000	5015.300	50015.300	0x1d4f0000	0.000
5/13/2014 3:36	10.000	5015.300	50015.300	0x1d4e0000	0.000
5/13/2014 3:37	10.000	5015.300	50015.300	0x1d4b0000	0.000
5/13/2014 3:38	10.000	5015.300	50015.300	0x1d4f0000	0.000
5/13/2014 3:39	10.000	5015.300	50015.300	0x1d4e0000	0.000
5/13/2014 3:40	10.000	5015.307	50015.307	0x1d4d0000	0.000
5/13/2014 3:41	10.000	5015.300	50015.300	0x1d4f0000	0.000
5/13/2014 3:42	10.000	5015.300	50015.300	0x1d4e0000	0.000
5/13/2014 3:43	10.000	5015.300	50015.300	0x1d4b0000	0.000
5/13/2014 3:44	10.000	5015.300	50015.300	0x1d4f0000	0.000
5/13/2014 3:45	10.000	5015.300	50015.300	0x1d4e0000	0.000
5/13/2014 3:46	10.000	5015.307	50015.307	0x1d4d0000	0.000
5/13/2014 3:47	10.000	5015.300	50015.300	0x1d4f0000	0.000
5/13/2014 3:48	10.000	5015.300	50015.300	0x1d4e0000	0.000
5/13/2014 3:49	10.000	5015.300	50015.300	0x1d4b0000	0.000
5/13/2014 3:50	10.000	5015.300	50015.300	0x1d4f0000	0.000
5/13/2014 3:51	10.000	5015.300	50015.300	0x1d4e0000	0.000
5/13/2014 3:52	10.000	5015.307	50015.307	0x1d4d0000	0.000
5/13/2014 3:53	10.000	5015.300	50015.300	0x1d4f0000	0.000
5/13/2014 3:54	10.000	5015.300	50015.300	0x1d4e0000	0.000
5/13/2014 3:55	10.000	5015.300	50015.300	0x1d4b0000	0.000
5/13/2014 3:56	10.000	5015.300	50015.300	0x1d4f0000	0.000
5/13/2014 3:57	10.000	5015.300	50015.300	0x1d4e0000	0.000
5/13/2014 3:58	10.000	5015.307	50015.307	0x1d4d0000	0.000
5/13/2014 3:59	10.000	5015.300	50015.300	0x1d4f0000	0.000
5/13/2014 4:00	10.000	5015.300	50015.300	0x1d4e0000	0.000
5/13/2014 4:01	10.000	5015.300	50015.300	0x1d4b0000	0.000
5/13/2014 4:02	10.000	5015.300	50015.300	0x1d4f0000	0.000
5/13/2014 4:03	10.000	5015.300	50015.300	0x1d4e0000	0.000
5/13/2014 4:04	10.000	5015.307	50015.307	0x1d4d0000	0.000
5/13/2014 4:05	10.000	5015.300	50015.300	0x1d4f0000	0.000
5/13/2014 4:06	10.000	5015.300	50015.300	0x1d4e0000	0.000
5/13/2014 4:07	10.000	5015.300	50015.300	0x1d4b0000	0.000
5/13/2014 4:08	10.000	5015.300	50015.300	0x1d4f0000	0.000
5/13/2014 4:09	10.000	5015.300	50015.300	0x1d4e0000	0.000
5/13/2014 4:10	10.000	5015.307	50015.307	0x1d4d0000	0.000
5/13/2014 4:11	10.000	5015.300	50015.300	0x1d4f0000	0.000
5/13/2014 4:12	10.000	5015.300	50015.300	0x1d4e0000	0.000
5/13/2014 4:13	10.000	5015.300	50015.300	0x1d4b0000	0.000
5/13/2014 4:14	10.000	5015.300	50015.300	0x1d4f0000	0.000
5/13/2014 4:15	10.000	5015.300	50015.300	0x1d4e0000	0.000
5/13/2014 4:16	10.000	5015.307	50015.307	0x1d4d0000	0.000
5/13/2014 4:17	10.000	5015.300	50015.300	0x1d4f0000	0.000
5/13/2014 4:18	10.000	5015.300	50015.300	0x1d4e0000	0.000
5/13/2014 4:19	10.000	5015.300	50015.300	0x1d4b0000	0.000
5/13/2014 4:20	10.000	5015.300	50015.300	0x1d4f0000	0.000
5/13/2014 4:21	10.000	5015.300	50015.300	0x1d4e0000	0.000
5/13/2014 4:22	10.000	5015.307	50015.307	0x1d4d0000	0.000
5/13/2014 4:23	10.000	5015.300	50015.300	0x1d4f0000	0.000
5/13/2014 4:24	10.000	5015.300	50015.300	0x1d4e0000	0.000
5/13/2014 4:25	10.000	5015.300	50015.300	0x1d4b0000	0.000
5/13/2014 4:26	10.000	5015.300	50015.300	0x1d4f0000	0.000
5/13/2014 4:27	10.000	5015.300	50015.300	0x1d4e0000	0.000
5/13/2014 4:28	10.000	5015.307	50015.307	0x1d4d0000	0.000
5/13/2014 4:29	10.000	5015.300	50015.300	0x1d4f0000	0.000
5/13/2014 4:30	10.000	5015.300	50015.300	0x1d4e0000	0.000
5/13/2014 4:31	10.000	5015.300	50015.300	0x1d4b0000	0.000
5/13/2014 4:32	10.000	5015.300	50015.300	0x1d4f0000	0.000
5/13/2014 4:33	10.000	5015.300	50015.300	0x1d4e0000	0.000
5/13/2014 4:34	10.000	5015.307	50015.307	0x1d4d0000	0.000
5/13/2014 4:35	10.000	5015.300	50015.300	0x1d4f0000	0.000
5/13/2014 4:36	10.000	5015.300	50015.300	0x1d4e0000	0.000
5/13/2014 4:37	10.000	5015.300	50015.300	0x1d4b0000	0.000
5/13/2014 4:38	10.000	5015.300	50015.300	0x1d4f0000	0.000
5/13/2014 4:39	10.000	5015.300	50015.300	0x1d4e0000	0.000
5/13/2014 4:40	10.000	5015.307	50015.307	0x1d4d0000	0.000
5/13/2014 4:41	10.000	5015.300	50015.300	0x1d4f0000	0.000
5/13/2014 4:42	10.000	5015.300	50015.300	0x1d4e0000	0.000
5/13/2014 4:43	10.000	5015.300	50015.300	0x1d4b0000	0.000
5/13/2014 4:44	10.000	5015.300	50015.300	0x1d4f0000	0.000
5/13/2014 4:45	10.000	5015.300	50015.300	0x1d4e0000	0.000
5/13/2014 4:46	10.000	5015.307	50015.307	0x1d4d0000	0.000
5/13/2014 4:47	10.000	5015.300	50015.300	0x1d4f0000	0.000
5/13/2014 4:48	10.000	5015.300	50015.300	0x1d4e0000	0.000
5/13/2014 4:49	10.000	5015.300	50015.300	0x1d4b0000	0.000
5/13/2014 4:50	10.000	5015.300	50015.300	0x1d4f0000	0.000
5/13/2014 4:51	10.000	5015.300	50015.300	0x1d4e0000	0.000
5/13/2014 4:52	10.000	5015.307	50015.307	0x1d4d0000	0.000
5/13/2014 4:53	10.000	5015.300	50015.300	0x1d4f0000	0.000
5/13/2014 4:54	10.000	5015.300	50015.300	0x1d4e0000	0.000
5/13/2014 4:55	10.000	5015.300	50015.300	0x1d4b0000	0.000
5/13/2014 4:56	10.000	5015.300	50015.300	0x1d4f0000	0.000
5/13/2014 4:57	10.000	5015.300	50015.300	0x1d4e0000	0.000
5/13/2014 4:58	10.000	5015.307	50015.307	0x1d4d0000	0.000
5/13/2014 4:59	10.000	5015.300	50015.300	0x1d4f0000	0.000
5/13/2014 5:00	10.000	5015.300	50015.300	0x1d4e0000	0.000
5/13/2014 5:01	10.000	5015.300	50015.300	0x1d4b0000	0.000
5/13/2014 5:02	10.000	5015.300	50015.300	0x1d4f0000	0.000
5/13/2014 5:03	10.000	5015.300	50015.300	0x1d4e0000	0.000

9/2/2013 8:52	19.988	5835.301	5835.301	76.8055556	0.3
9/2/2013 8:53	19.985	5835.304	5835.304	76.80625	0.297
9/2/2013 8:54	19.985	5835.305	5835.305	76.8069444	0.296
9/2/2013 8:55	19.984	5835.303	5835.303	76.8076389	0.298
9/2/2013 8:56	19.983	5835.301	5835.301	76.8083333	0.3
9/2/2013 8:57	19.984	5835.302	5835.302	76.8090278	0.299
9/2/2013 8:58	19.984	5835.304	5835.304	76.8097222	0.297
9/2/2013 8:59	19.987	5835.305	5835.305	76.8104167	0.296
9/2/2013 9:00	19.982	5835.303	5835.303	76.8111111	0.298
9/2/2013 9:01	19.983	5835.299	5835.299	76.8118056	0.302
9/2/2013 9:02	19.986	5835.301	5835.301	76.8125	0.3
9/2/2013 9:03	19.985	5835.303	5835.303	76.8131944	0.298
9/2/2013 9:04	19.985	5835.307	5835.307	76.8138889	0.294
9/2/2013 9:05	19.983	5835.3	5835.3	76.8145833	0.301
9/2/2013 9:06	19.983	5835.304	5835.304	76.8152778	0.297
9/2/2013 9:07	19.983	5835.305	5835.305	76.8159722	0.296
9/2/2013 9:08	19.981	5835.3	5835.3	76.8166667	0.301
9/2/2013 9:09	19.985	5835.301	5835.301	76.8173611	0.3
9/2/2013 9:10	19.985	5835.301	5835.301	76.8180556	0.3
9/2/2013 9:11	19.983	5835.302	5835.302	76.81875	0.299
9/2/2013 9:12	19.982	5835.3	5835.3	76.8194444	0.301
9/2/2013 9:13	19.985	5835.3	5835.3	76.8201389	0.301
9/2/2013 9:14	19.983	5835.306	5835.306	76.8208333	0.295
9/2/2013 9:15	19.985	5835.305	5835.305	76.8215278	0.296
9/2/2013 9:16	19.985	5835.301	5835.301	76.8222222	0.3
9/2/2013 9:17	19.986	5835.308	5835.308	76.8229167	0.293
9/2/2013 9:18	19.989	5835.298	5835.298	76.8236111	0.303
9/2/2013 9:19	19.983	5835.304	5835.304	76.8243056	0.297
9/2/2013 9:20	19.985	5835.3	5835.3	76.825	0.301
9/2/2013 9:21	19.985	5835.301	5835.301	76.8256944	0.3
9/2/2013 9:22	19.984	5835.305	5835.305	76.8263889	0.296
9/2/2013 9:23	19.984	5835.299	5835.299	76.8270833	0.302
9/2/2013 9:24	19.983	5835.3	5835.3	76.8277778	0.301
9/2/2013 9:25	19.983	5835.301	5835.301	76.8284722	0.3
9/2/2013 9:26	19.982	5835.303	5835.303	76.8291667	0.298
9/2/2013 9:27	19.983	5835.299	5835.299	76.8298611	0.302
9/2/2013 9:28	19.983	5835.3	5835.3	76.8305556	0.301
9/2/2013 9:29	19.986	5835.303	5835.303	76.83125	0.298
9/2/2013 9:30	19.983	5835.3	5835.3	76.8319444	0.301
9/2/2013 9:31	19.985	5835.304	5835.304	76.8326389	0.297
9/2/2013 9:32	19.982	5835.303	5835.303	76.8333333	0.298
9/2/2013 9:33	19.984	5835.303	5835.303	76.8340278	0.298
9/2/2013 9:34	19.985	5835.3	5835.3	76.8347222	0.301
9/2/2013 9:35	19.983	5835.303	5835.303	76.8354167	0.298
9/2/2013 9:36	19.983	5835.3	5835.3	76.8361111	0.301
9/2/2013 9:37	19.982	5835.304	5835.304	76.8368056	0.297
9/2/2013 9:38	19.985	5835.301	5835.301	76.8375	0.3
9/2/2013 9:39	19.984	5835.304	5835.304	76.8381944	0.297
9/2/2013 9:40	19.983	5835.301	5835.301	76.8388889	0.3
9/2/2013 9:41	19.984	5835.301	5835.301	76.8395833	0.3
9/2/2013 9:42	19.985	5835.3	5835.3	76.8402778	0.301
9/2/2013 9:43	19.986	5835.301	5835.301	76.8409722	0.3
9/2/2013 9:44	19.985	5835.305	5835.305	76.8416667	0.296
9/2/2013 9:45	19.983	5835.302	5835.302	76.8423611	0.299
9/2/2013 9:46	19.984	5835.301	5835.301	76.8430556	0.3
9/2/2013 9:47	19.983	5835.305	5835.305	76.84375	0.296
9/2/2013 9:48	19.982	5835.305	5835.305	76.8444444	0.296
9/2/2013 9:49	19.984	5835.303	5835.303	76.8451389	0.298
9/2/2013 9:50	19.986	5835.304	5835.304	76.8458333	0.297
9/2/2013 9:51	19.984	5835.304	5835.304	76.8465278	0.297
9/2/2013 9:52	19.984	5835.302	5835.302	76.8472222	0.299
9/2/2013 9:53	19.985	5835.3	5835.3	76.8479167	0.301
9/2/2013 9:54	19.985	5835.303	5835.303	76.8486111	0.298
9/2/2013 9:55	19.985	5835.301	5835.301	76.8493056	0.3
9/2/2013 9:56	19.983	5835.3	5835.3	76.85	0.301
9/2/2013 9:57	19.985	5835.302	5835.302	76.8506944	0.299
9/2/2013 9:58	19.985	5835.302	5835.302	76.8513889	0.299
9/2/2013 9:59	19.985	5835.304	5835.304	76.8520833	0.297
9/2/2013 10:00	19.983	5835.303	5835.303	76.8527778	0.298
9/2/2013 10:01	19.986	5835.3	5835.3	76.8534722	0.301
9/2/2013 10:02	19.985	5835.303	5835.303	76.8541667	0.298
9/2/2013 10:03	19.986	5835.301	5835.301	76.8548611	0.3
9/2/2013 10:04	19.983	5835.303	5835.303	76.8555556	0.298
9/2/2013 10:05	19.983	5835.303	5835.303	76.85625	0.298
9/2/2013 10:06	19.984	5835.303	5835.303	76.8569444	0.298
9/2/2013 10:07	19.983	5835.299	5835.299	76.8576389	0.302
9/2/2013 10:08	19.983	5835.304	5835.304	76.8583333	0.297
9/2/2013 10:09	19.985	5835.3	5835.3	76.8590278	0.301
9/2/2013 10:10	19.985	5835.304	5835.304	76.8597222	0.297
9/2/2013 10:11	19.983	5835.301	5835.301	76.8604167	0.3
9/2/2013 10:12	19.984	5835.303	5835.303	76.8611111	0.298
9/2/2013 10:13	19.983	5835.301	5835.301	76.8618056	0.3
9/2/2013 10:14	19.983	5835.306	5835.306	76.8625	0.295
9/2/2013 10:15	19.981	5835.303	5835.303	76.8631944	0.298
9/2/2013 10:16	19.983	5835.3	5835.3	76.8638889	0.301
9/2/2013 10:17	19.981	5835.295	5835.295	76.8645833	0.306
9/2/2013 10:18	19.983	5835.303	5835.303	76.8652778	0.298
9/2/2013 10:19	19.983	5835.303	5835.303	76.8659722	0.298
9/2/2013 10:20	19.985	5835.299	5835.299	76.8666667	0.302
9/2/2013 10:21	19.986	5835.3	5835.3	76.8673611	0.301
9/2/2013 10:22	19.985	5835.297	5835.297	76.8680556	0.304
9/2/2013 10:23	19.986	5835.301	5835.301	76.86875	0.3
9/2/2013 10:24	19.984	5835.3	5835.3	76.8694444	0.301
9/2/2013 10:25	19.983	5835.301	5835.301	76.8701389	0.3
9/2/2013 10:26	19.983	5835.301	5835.301	76.8708333	0.3
9/2/2013 10:27	19.985	5835.3	5835.3	76.8715278	0.301
9/2/2013 10:28	19.983	5835.302	5835.302	76.8722222	0.299
9/2/2013 10:29	19.982	5835.3	5835.3	76.8729167	0.301
9/2/2013 10:30	19.986	5835.301	5835.301	76.8736111	0.3
9/2/2013 10:31	19.983	5835.302	5835.302	76.8743056	0.299
9/2/2013 10:32	19.983	5835.299	5835.299	76.875	0.302
9/2/2013 10:33	19.983	5835.302	5835.302	76.8756944	0.299
9/2/2013 10:34	19.983	5835.303	5835.303	76.8763889	0.298
9/2/2013 10:35	19.984	5835.303	5835.303	76.8770833	0.298
9/2/2013 10:36	19.984	5835.298	5835.298	76.8777778	0.303
9/2/2013 10:37	19.985	5835.299	5835.299	76.8784722	0.302
9/2/2013 10:38	19.982	5835.303	5835.303	76.8791667	0.298
9/2/2013 10:39	19.985	5835.298	5835.298	76.8798611	0.303
9/2/2013 10:40	19.984	5835.296	5835.296	76.8805556	0.305
9/2/2013 10:41	19.982	5835.298	5835.298	76.88125	0.303
9/2/2013 10:42	19.983	5835.303	5835.303	76.8819444	0.298
9/2/2013 10:43	19.985	5835.299	5835.299	76.8826389	0.302
9/2/2013 10:44	19.983	5835.301	5835.301	76.8833333	0.3
9/2/2013 10:45	19.98	5835.298	5835.298	76.8840278	0.303
9/2/2013 10:46	19.983	5835.3	5835.3	76.8847222	0.301
9/2/2013 10:47	19.982	5835.299	5835.299	76.8854167	0.302
9/2/2013 10:48	19.985	5835.299	5835.299	76.8861111	0.302
9/2/2013 10:49	19.983	5835.3	5835.3	76.8868056	0.301
9/2/2013 10:50	19.983	5835.3	5835.3	76.8875	0.301
9/2/2013 10:51	19.984	5835.301	5835.301	76.8881944	0.3
9/2/2013 10:52	19.984	5835.302	5835.302	76.8888889	0.299
9/2/2013 10:53	19.987	5835.3	5835.3	76.8895833	0.301
9/2/2013 10:54	19.983	5835.301	5835.301	76.8902778	0.3
9/2/2013 10:55	19.986	5835.298	5835.298	76.8909722	0.303
9/2/2013 10:56	19.983	5835.299	5835.299	76.8916667	0.302
9/2/2013 10:57	19.982	5835.3	5835.3	76.8923611	0.301
9/2/2013 10:58	19.985	5835.3	5835.3	76.8930556	0.301
9/2/2013 10:59	19.983	5835.3	5835.3	76.89375	0.301
9/2/2013 11:00	19.98	5835.298	5835.298	76.8944444	0.303
9/2/2013 11:01	19.985	5835.301	5835.301	76.8951389	0.3
9/2/2013 11:02	19.982	5835.299	5835.299	76.8958333	0.302
9/2/2013 11:03	19.983	5835.299	5835.299	76.8965278	0.302
9/2/2013 11:04	19.983	5835.303	5835.303	76.8972222	0.298
9/2/2013 11:05	19.985	5835.303	5835.303	76.8979167	0.298
9/2/2013 11:06	19.984	5835.297	5835.297	76.8986111	0.304
9/2/2013 11:07	19.982	5835.301	5835.301	76.8993056	0.3
9/2/2013 11:08	19.984	5835.299	5835.299	76.9	0.302
9/2/2013 11:09	19.983	5835.301	5835.301	76.9006944	0.3
9/2/2013 11:10	19.984	5835.297	5835.297	76.9013889	0.304
9/2/2013 11:11	19.985	5835.302	5835.302	76.9020833	0.299
9/2/2013 11:12	19.985	5835.299	5835.299	76.9027778	0.302
9/2/2013 11:13	19.983	5835.3	5835.3	76.9034722	0.301
9/2/2013 11:14	19.985	5835.3	5835.3	76.9041667	0.301
9/2/2013 11:15	19.984	5835.297	5835.297	76.9048611	0.304
9/2/2013 11:16	19.983	5835.299	5835.299	76.9055556	0.302
9/2/2013 11:17	19.985	5835.3	5835.3	76.90625	0.301
9/2/2013 11:18	19.984	5835.299	5835.299	76.9069444	0.302
9/2/2013 11:19	19.983	5835.297	5835.297	76.9076389	0.304
9/2/2013 11:20	19.983	5835.298	5835.298	76.9083333	0.303
9/2/2013 11:21	19.985	5835.298	5835.298	76.9090278	0.303
9/2/2013 11:22	19.987	5835.298	5835.298	76.9097222	0.303
9/2/2013 11:23	19.986	5835.3	5835.3	76.9104167	0.301
9/2/2013 11:24	19.984	5835.299	5835.299	76.9111111	0.302
9/2/2013 11:25	19.982	5835.303	5835.303	76.9118056	0.298
9/2/2013 11:26	19.986	5835.299	5835.299	76.9125	0.302
9/2/2013 11:27	19.983	5835.299	5835.299	76.9131944	0.302
9/2/2013 11:28	19.983	5835.299	5835.299	76.9138889	0.302
9/2/2013 11:29	19.984	5835.298	5835.298	76.9145833	0.303
9/2/2013 11:30	19.985	5835.303	5835.303	76.9152778	0.298
9/2/2013 11:31	19.983	5835.299	5835.299	76.9159722	0.302
9/2/2013 11:32	19.985	5835.3	5835.3	76.9166667	0.301
9/2/2013 11:33	19.986	5835.299	5835.299	76.9173611	0.302
9/2/2013 11:34	19.982	5835.3	5835.3	76.9180556	0.301
9/2/2013 11:35	19.985	5835.297	5835.297	76.91875	0.304
9/2/2013 11:36	19.982	5835.299	5835.299	76.9194444	0.302
9/2/2013 11:37	19.983	5835.298	5835.298	76.9201389	0.303
9/2/2013 11:38	19.982	5835.299	5835.299	76.9208333	0.302
9/2/2013 11:39	19.983	5835.299	5835.299	76.9215278	0.302
9/2/2013 11:40	19.985	5835.297	5835.297	76.9222222	0.304
9/2/2013 11:41	19.982	5835.298	5835.298	76.9229167	0.303
9/2/2013 11:42	19.983	5835.296	5835.296	76.9236111	0.305
9/2/2013 11:43	19.983	5835.298	5835.298	76.9243056	0.303
9/2/2013 11:44	19.985	5835.3	5835.3	76.925	0.301
9/2/2013 11:45	19.985	5835.298	5835.298	76.9256944	0.303
9/2/2013 11:46	19.983	5835.299	5835.299	76.9263889	0.302
9/2/2013 11:47	19.985	5835.3	5835.3	76.9270833	0.301
9/2/2013 11:48	19.983	5835.298	5835.298	76.9277778	0.303
9/2/2013 11:49	19.984	5835.3	5835.3	76.9284722	0.301
9/2/2013 11:50	19.983	5835.298	5835.298	76.9291667	0.303
9/2/2013 11:51	19.982	5835.302	5835.302	76.9298611	0.299
9/2/2013 11:52	19.983	5835.297	5835.297	76.9305556	0.304
9/2/2013 11:53	19.989	5835.298	5835.298	76.93125	0.303
9/2/2013 11:54	19.979	5835.294	5835.294	76.9319444	0.307
9/2/2013 11:55	19.983	5835.301	5835.301	76.9326389	0.3
9/2/2013 11:56	19.984	5835.3	5835.3	76.9333333	0.301
9/2/2013 11:57	19.983	5835.297	5835.297	76.9340278	0.304
9/2/2013 11:58	19.984	5835.295	5835.295	76.9347222	0.306
9/2/2013 11:59	19.982	5835.298	5835.298	76.9354167	0.303
9/2/2013 12:00	19.986	5835.298	5835.298	76.9361111	0.303
9/2/2013 12:01	19.982	5835.297	5835.297	76.9368056	0.304
9/2/2013 12:02	19.981	5835.299	5835.299	76.9375	0.302
9/2/2013 12:03	19.983	5835.292	5835.292	76.9381944	0.309
9/2/2013 12:04	19.983	5835.3	5835.3	76.9388889	0.301
9/2/2013 12:05	19.981	5835.298	5835.298	76.9395833	0.303
9/2/2013 12:06	19.984	5835.297	5835.297	76.9402778	0.304
9/2/2013 12:07	19.984	5835.3	5835.3	76.9409722	0.301
9/2/2013 12:08	19.98	5835.298	5835.298	76.9416667	0.303
9/2/2013 12:09	19.982	5835.3	5835.3	76.9423611	0.301
9/2/2013 12:10	19.983	5835.298	5835.298	76.9430556	0.303
9/2/2013 12:11	19.98	5835.295	5835.295	76.94375	0.306
9/2/2013 12:12	19.981	5835.299	5835.299	76.9444444	0.302
9/2/2013 12:13	19.983	5835.298	5835.298	76.9451389	0.303
9/2/2013 12:14	19.984	5835.299	5835.299	76.9458333	0.302
9/2/2013 12:15	19.984	5835.292	5835.292	76.9465278	0.309
9/2/2013 12:16	19.981	5835.299	5835.299	76.9472222	0.302
9/2/2013 12:17	19.981	5835.298	5835.298	76.9479167	0.303
9/2/2013 12:18	19.983	5835.292	5835.292	76.9486111	0.309
9/2/2013 12:19	19.982	5835.293	5835.293	76.9493056	0.308
9/2/2013 12:20	19.985	5835.296	5835.296	76.95	0.305
9/2/2013 12:21	19.984	5835.297	5835.297	76.9506944	0.304
9/2/2013 12:22	19.985	5835.297	5835.297	76.9513889	0.304
9/2/2013 12:23	19.985	5835.299	5835.299	76.9520833	0.302
9/2/2013 12:24	19.981	5835.299	5835.299	76.9527778	0.302
9/2/2013 12:25	19.985	5835.298	5835.298	76.9534722	0.303
9/2/2013 12:26	19.985	5835.296	5835.296	76.9541667	0.305
9/2/2013 12:27	19.981	5835.296	5835.296	76.9548611	0.305
9/2/2013 12:28	19.985	5835.298	5835.298	76.9555556	0.303
9/2/2013 12:29	19.983	5835.297	5835.297	76.95625	0.304
9/2/2013 12:30	19.983	5835.3	5835.3	76.9569444	0.301
9/2/2013 12:31	19.983	5835.299	5835.299	76.9576389	0.302
9/2/2013 12:32	19.983	5835.298	5835.298	76.9583333	0.303
9/2/2013 12:33	19.983	5835.3	5835.3	76.9590278	0.301
9/2/2013 12:34	19.982	5835.294	5835.294	76.9597222	0.307
9/2/2013 12:35	19.98	5835.298	5835.298	76.9604167	0.303
9/2/2013 12:36	19.984	5835.295	5835.295	76.9611111	0.306
9/2/2013 12:37	19.982	5835.299	5835.299	76.9618056	0.302
9/2/2013 12:38	19.984	5835.297	5835.297	76.9625	0.304
9/2/2013 12:39	19.981	5835.298	5835.298	76.9631944	0.303
9/2/2013 12:40	19.983	5835.297	5835.297	76.9638889	0.304
9/2/2013 12:41	19.982	5835.297	5835.297	76.9645833	0.304
9/2/2013 12:42	19.982	5835.295	5835.295	76.9652778	0.306
9/2/2013 12:43	19.983	5835.294	5835.294	76.9659722	0.307
9/2/2013 12:44	19.983	5835.295	5835.295	76.9666667	0.306
9/2/2013 12:45	19.982	5835.299	5835.299	76.9673611	0.302
9/2/2013 12:46	19.985	5835.299	5835.299	76.9680556	0.302
9/2/2013 12:47	19.984	5835.298	5835.298	76.96875	0.303
9/2/2013 12:48	19.984	5835.297	5835.297	76.9694444	0.304
9/2/2013 12:49	19.98	5835.298	5835.298	76.9701389	0.303
9/2/2013 12:50	19.983	5835.297	5835.297	76.9708333	0.304
9/2/2013 12:51	19.982	5835.297	5835.297	76.9715278	0.304
9/2/2013 12:52	19.984	5835.296	5835.296	76.9722222	0.305
9/2/2013 12:53	19.983	5835.3	5835.3	76.9729167	0.301
9/2/2013 12:54	19.983	5835.298	5835.298	76.9736111	0.303
9/2/2013 12:55	19.983	5835.299	5835.299	76.9743056	0.302
9/2/2013 12:56	19.983	5835.297	5835.297	76.975	0.304
9/2/2013 12:57	19.979	5835.298	5835.298	76.9756944	0.303
9/2/2013 12:58	19.984	5835.298	5835.298	76.9763889	0.303
9/2/2013 12:59	19.985	5835.297	5835.297	76.9770833	0.304
9/2/2013 13:00	19.983	5835.299	5835.299	76.9777778	0.302
9/2/2013 13:01	19.985	5835.3	5835.3	76.9784722	0.301
9/2/2013 13:02	19.984	5835.295	5835.295	76.9791667	0.306
9/2/2013 13:03	19.982	5835.299	5835.299	76.9798611	0.302
9/2/2013 13:04	19.983	5835.298	5835.298	76.9805556	0.303
9/2/2013 13:05	19.983	5835.297	5835.297	76.98125	0.304
9/2/2013 13:06	19.984	5835.296	5835.296	76.9819444	0.305
9/2/2013 13:07	19.981	5835.3	5835.3	76.9826389	0.301
9/2/2013 13:08	19.983	5835.298	5835.298	76.9833333	0.303
9/2/2013 13:09	19.983	5835.3	5835.3	76.9840278	0.301
9/2/2013 13:10	19.983	5835.297	5835.297	76.9847222	0.304
9/2/2013 13:11	19.984	5835.298	5835.298	76.9854167	0.303
9/2/2013 13:12	19.982	5835.303	5835.303	76.9861111	0.298
9/2/2013 13:13	19.985	5835.297	5835.297	76.9868056	0.304
9/2/2013 13:14	19.983	5835.301	5835.301	76.9875	0.3
9/2/2013 13:15	19.983	5835.297	5835.297	76.9881944	0.304
9/2/2013 13:16	19.982	5835.297	5835.297	76.9888889	0.304
9/2/2013 13:17	19.983	5835.298	5835.298	76.9895833	0.303
9/2/2013 13:18	19.984	5835.299	5835.299	76.9902778	0.302
9/2/2013 13:19	19.983	5835.3	5835.3	76.9909722	0.301
9/2/2013 13:20	19.982	5835.299	5835.299	76.9916667	0.302
9/2/2013 13:21	19.983	5835.298	5835.298	76.9923611	0.303
9/2/2013 13:22	19.983	5835.298	5835.298	76.9930556	0.303
9/2/2013 13:23	19.984	5835.302	5835.302	76.99375	0.299
9/2/2013 13:24	19.983	5835.301	5835.301	76.9944444	0.3
9/2/2013 13:25	19.983	5835.296	5835.296	76.9951389	0.305
9/2/2013 13:26	19.984	5835.298	5835.298	76.9958333	0.303
9/2/2013 13:27	19.984	5835.298	5835.298	76.9965278	0.303
9/2/2013 13:28	19.981	5835.301	5835.301	76.9972222	0.3
9/2/2013 13:29	19.983	5835.302	5835.302	76.9979167	0.299
9/2/2013 13:30	19.983	5835.296	5835.296	76.9986111	0.305
9/2/2013 13:31	19.984	5835.302	5835.302	76.9993056	0.299
9/2/2013 13:32	19.984	5835.3	5835.3	77	0.301
9/2/2013 13:33	19.983	5835.299	5835.299	77.0006944	0.302
9/2/2013 13:34	19.983	5835.3	5835.3	77.0013889	0.301
9/2/2013 13:35	19.983	5835.296	5835.296	77.0020833	0.305
9/2/2013 13:36	19.984	5835.298	5835.298	77.0027778	0.303
9/2/2013 13:37	19.983	5835.298	5835.298	77.0034722	0.303
9/2/2013 13:38	19.986	5835.295	5835.295	77.0041667	0.306
9/2/2013 13:39	19.985	5835.297	5835.297	77.0048611	0.304
9/2/2013 13:40	19.984	5835.3	5835.3	77.0055556	0.301
9/2/2013 13:41	19.987	5835.294	5835.294	77.00625	0.307
9/2/2013 13:42	19.983	5835.3	5835.3	77.0069444	0.301
9/2/2013 13:43	19.983	5835.296	5835.296	77.0076389	0.305
9/2/2013 13:44	19.983	5835.301	5835.301	77.0083333	0.3
9/2/2013 13:45	19.982	5835.3	5835.3	77.0090278	0.301
9/2/2013 13:46	19.985	5835.301	5835.301	77.0097222	0.3
9/2/2013 13:47	19.983	5835.303	5835.303	77.0104167	0.298
9/2/2013 13:48	19.983	5835.294	5835.294	77.0111111	0.307
9/2/2013 13:49	19.985	5835.299	5835.299	77.0118056	0.302
9/2/2013 13:50	19.984	5835.301	5835.301	77.0125	0.3
9/2/2013 13:51	19.985	5835.297	5835.297	77.0131944	0.304
9/2/2013 13:52	19.981	5835.298	5835.298	77.0138889	0.303
9/2/2013 13:53	19.981	5835.299	5835.299	77.0145833	0.302
9/2/2013 13:54	19.982	5835.301	5835.301	77.0152778	0.3
9/2/2013 13:55	19.983	5835.301	5835.301	77.0159722	0.3
9/2/2013 13:56	19.983	5835.301	5835.301	77.0166667	0.3
9/2/2013 13:57	19.983	5835.304	5835.304	77.0173611	0.297
9/2/2013 13:58	19.986	5835.301	5835.301	77.0180556	0.3
9/2/2013 13:59	19.982	5835.295	5835.295	77.01875	0.306
9/2/2013 14:00	19.986	5835.302	5835.302	77.0194444	0.299
9/2/2013 14:01	19.984	5835.302	5835.302	77.0201389	0.299
9/2/2013 14:02	19.984	5835.299	5835.299	77.0208333	0.302
9/2/2013 14:03	19.982	5835.299	5835.299	77.0215278	0.302
9/2/2013 14:04	19.983	5835.298	5835.298	77.0222222	0.303
9/2/2013 14:05	19.981	5835.3	5835.3	77.0229167	0.301
9/2/2013 14:06	19.982	5835.303	5835.303	77.0236111	0.298
9/2/2013 14:07	19.984	5835.301	5835.301	77.0243056	0.3
9/2/2013 14:08	19.982	5835.301	5835.301	77.025	0.3
9/2/2013 14:09	19.983	5835.298	5835.298	77.0256944	0.303
9/2/2013 14:10	19.983	5835.298	5835.298	77.0263889	0.303
9/2/2013 14:11	19.982	5835.297	5835.297	77.0270833	0.304
9/2/2013 14:12	19.983	5835.296	5835.296	77.0277778	0.305
9/2/2013 14:13	19.985	5835.298	5835.298	77.0284722	0.303
9/2/2013 14:14	19.984	5835.299	5835.299	77.0291667	0.302
9/2/2013 14:15	19.981	5835.299	5835.299	77.0298611	0.302
9/2/2013 14:16	19.985	5835.301	5835.301	77.0305556	0.3
9/2/2013 14:17	19.985	5835.298	5835.298	77.03125	0.303
9/2/2013 14:18	19.987	5835.301	5835.301	77.0319444	0.3
9/2/2013 14:19	19.983	5835.299	5835.299	77.0326389	0.302
9/2/2013 14:20	19.983	5835.297	5835.297	77.0333333	0.304
9/2/2013 14:21	19.983	5835.3	5835.3	77.0340278	0.301
9/2/2013 14:22	19.986	5835.297	5835.297	77.0347222	0.304
9/2/2013 14:23	19.983	5835.299	5835.299	77.0354167	0.302
9/2/2013 14:24	19.981	5835.298	5835.298	77.0361111	0.303
9/2/2013 14:25	19.983	5835.295	5835.295	77.0368056	0.306
9/2/2013 14:26	19.984	5835.298	5835.298	77.0375	0.303
9/2/2013 14:27	19.984	5835.299	5835.299	77.0381944	0.302
9/2/2013 14:28	19.982	5835.3	5835.3	77.0388889	0.301
9/2/2013 14:29	19.984	5835.301	5835.301	77.0395833	0.3
9/2/2013 14:30	19.983	5835.296	5835.296	77.0402778	0.305
9/2/2013 14:31	19.983	5835.299	5835.299	77.0409722	0.302
9/2/2013 14:32	19.983	5835.3	5835.3	77.0416667	0.301
9/2/2013 14:33	19.982	5835.298	5835.298	77.0423611	0.303
9/2/2013 14:34	19.984	5835.298	5835.298	77.0430556	0.303
9/2/2013 14:35	19.983	5835.297	5835.297	77.04375	0.304
9/2/2013 14:36	19.983	5835.297	5835.297	77.0444444	0.304
9/2/2013 14:37	19.982	5835.3	5835.3	77.0451389	0.301
9/2/2013 14:38	19.983	5835.295	5835.295	77.0458333	0.306
9/2/2013 14:39	19.981	5835.299	5835.299	77.0465278	0.302
9/2/2013 14:40	19.985	5835.298	5835.298	77.0472222	0.303
9/2/2013 14:41	19.983	5835.296	5835.296	77.0479167	0.305
9/2/2013 14:42	19.984	5835.297	5835.297	77.0486111	0.304
9/2/2013 14:43	19.983	5835.299	5835.299	77.0493056	0.302
9/2/2013 14:44	19.984	5835.301	5835.301	77.05	0.3
9/2/2013 14:45	19.983	5835.301	5835.301	77.0506944	0.3
9/2/2013 14:46	19.983	5835.3	5835.3	77.0513889	0.301
9/2/2013 14:47	19.985	5835.3	5835.3	77.0520833	0.301
9/2/2013 14:48	19.981	5835.299	5835.299	77.0527778	0.302
9/2/2013 14:49	19.984	5835.297	5835.297	77.0534722	0.304
9/2/2013 14:50	19.983	5835.295	5835.295	77.0541667	0.306
9/2/2013 14:51	19.981	5835.296	5835.296	77.0548611	0.305
9/2/2013 14:52	19.982	5835.297	5835.297	77.0555556	0.304
9/2/2013 14:53	19.983	5835.3	5835.3	77.05625	0.301
9/2/2013 14:54	19.985	5835.297	5835.297	77.0569444	0.304
9/2/2013 14:55	19.98	5835.3	5835.3	77.0576389	0.301
9/2/2013 14:56	19.982	5835.297	5835.297	77.0583333	0.304
9/2/2013 14:57	19.986	5835.299	5835.299	77.0590278	0.302
9/2/2013 14:58	19.984	5835.298	5835.298	77.0597222	0.303
9/2/2013 14:59	19.984	5835.3	5835.3	77.0604167	0.301
9/2/2013 15:00	19.988	5835.298	5835.298	77.0611111	0.303
9/2/2013 15:01	19.981	5835.292	5835.292	77.0618056	0.309
9/2/2013 15:02	19.986	5835.298	5835.298	77.0625	0.303
9/2/2013 15:03	19.983	5835.3	5835.3	77.0631944	0.301
9/2/2013 15:04	19.982	5835.301	5835.301	77.0638889	0.3
9/2/2013 15:05	19.982	5835.3	5835.3	77.0645833	0.301
9/2/2013 15:06	19.985	5835.298	5835.298	77.0652778	0.303
9/2/2013 15:07	19.982	5835.301	5835.301	77.0659722	0.3
9/2/2013 15:08	19.984	5835.299	5835.299	77.0666667	0.302
9/2/2013 15:09	19.983	5835.302	5835.302	77.0673611	0.299
9/2/2013 15:10	19.983	5835.303	5835.303	77.0680556	0.298
9/2/2013 15:11	19.984	5835.3	5835.3	77.06875	0.301
9/2/2013 15:12	19.984	5835.3	5835.3	77.0694444	0.301
9/2/2013 15:13	19.983	5835.299	5835.299	77.0701389	0.302
9/2/2013 15:14	19.983	5835.302	5835.302	77.0708333	0.299
9/2/2013 15:15	19.983	5835.299	5835.299	77.0715278	0.302
9/2/2013 15:16	19.983	5835.301	5835.301	77.0722222	0.3

9/2/2013 15:17	19.982	5835.299	5835.299	77.0729167	0.302
9/2/2013 15:18	19.983	5835.301	5835.301	77.0736111	0.3
9/2/2013 15:19	19.985	5835.296	5835.296	77.0743056	0.305
9/2/2013 15:20	19.983	5835.298	5835.298	77.075	0.303
9/2/2013 15:21	19.985	5835.298	5835.298	77.0756944	0.303
9/2/2013 15:22	19.986	5835.3	5835.3	77.0763889	0.301
9/2/2013 15:23	19.983	5835.298	5835.298	77.0770833	0.303
9/2/2013 15:24	19.982	5835.299	5835.299	77.0777778	0.302
9/2/2013 15:25	19.984	5835.298	5835.298	77.0784722	0.303
9/2/2013 15:26	19.983	5835.298	5835.298	77.0791667	0.303
9/2/2013 15:27	19.982	5835.298	5835.298	77.0798611	0.303
9/2/2013 15:28	19.983	5835.302	5835.302	77.0805556	0.299
9/2/2013 15:29	19.982	5835.3	5835.3	77.08125	0.301
9/2/2013 15:30	19.983	5835.299	5835.299	77.0819444	0.302
9/2/2013 15:31	19.983	5835.299	5835.299	77.0826389	0.302
9/2/2013 15:32	19.982	5835.301	5835.301	77.0833333	0.3
9/2/2013 15:33	19.982	5835.299	5835.299	77.0840278	0.302
9/2/2013 15:34	19.983	5835.299	5835.299	77.0847222	0.302
9/2/2013 15:35	19.982	5835.299	5835.299	77.0854167	0.302
9/2/2013 15:36	19.98	5835.297	5835.297	77.0861111	0.304
9/2/2013 15:37	19.983	5835.298	5835.298	77.0868056	0.303
9/2/2013 15:38	19.985	5835.3	5835.3	77.0875	0.301
9/2/2013 15:39	19.982	5835.296	5835.296	77.0881944	0.305
9/2/2013 15:40	19.984	5835.3	5835.3	77.0888889	0.301
9/2/2013 15:41	19.984	5835.3	5835.3	77.0895833	0.301
9/2/2013 15:42	19.983	5835.301	5835.301	77.0902778	0.3
9/2/2013 15:43	19.983	5835.302	5835.302	77.0909722	0.299
9/2/2013 15:44	19.985	5835.3	5835.3	77.0916667	0.301
9/2/2013 15:45	19.983	5835.3	5835.3	77.0923611	0.301
9/2/2013 15:46	19.985	5835.3	5835.3	77.0930556	0.301
9/2/2013 15:47	19.981	5835.3	5835.3	77.09375	0.301
9/2/2013 15:48	19.985	5835.3	5835.3	77.0944444	0.301
9/2/2013 15:49	19.981	5835.302	5835.302	77.0951389	0.299
9/2/2013 15:50	19.983	5835.302	5835.302	77.0958333	0.299
9/2/2013 15:51	19.983	5835.298	5835.298	77.0965278	0.303
9/2/2013 15:52	19.984	5835.3	5835.3	77.0972222	0.301
9/2/2013 15:53	19.983	5835.296	5835.296	77.0979167	0.305
9/2/2013 15:54	19.982	5835.299	5835.299	77.0986111	0.302
9/2/2013 15:55	19.983	5835.298	5835.298	77.0993056	0.303
9/2/2013 15:56	19.984	5835.298	5835.298	77.1	0.303
9/2/2013 15:57	19.982	5835.299	5835.299	77.1006944	0.302
9/2/2013 15:58	19.982	5835.301	5835.301	77.1013889	0.3
9/2/2013 15:59	19.981	5835.297	5835.297	77.1020833	0.304
9/2/2013 16:00	19.981	5835.296	5835.296	77.1027778	0.305
9/2/2013 16:01	19.98	5835.301	5835.301	77.1034722	0.3
9/2/2013 16:02	19.982	5835.297	5835.297	77.1041667	0.304
9/2/2013 16:03	19.983	5835.297	5835.297	77.1048611	0.304
9/2/2013 16:04	19.983	5835.297	5835.297	77.1055556	0.304
9/2/2013 16:05	19.982	5835.297	5835.297	77.10625	0.304
9/2/2013 16:06	19.983	5835.298	5835.298	77.1069444	0.303
9/2/2013 16:07	19.983	5835.298	5835.298	77.1076389	0.303
9/2/2013 16:08	19.982	5835.299	5835.299	77.1083333	0.302
9/2/2013 16:09	19.981	5835.299	5835.299	77.1090278	0.302
9/2/2013 16:10	19.982	5835.301	5835.301	77.1097222	0.3
9/2/2013 16:11	19.984	5835.299	5835.299	77.1104167	0.302
9/2/2013 16:12	19.984	5835.299	5835.299	77.1111111	0.302
9/2/2013 16:13	19.983	5835.3	5835.3	77.1118056	0.301
9/2/2013 16:14	19.983	5835.296	5835.296	77.1125	0.305
9/2/2013 16:15	19.985	5835.3	5835.3	77.1131944	0.301
9/2/2013 16:16	19.984	5835.299	5835.299	77.1138889	0.302
9/2/2013 16:17	19.984	5835.297	5835.297	77.1145833	0.304
9/2/2013 16:18	19.984	5835.297	5835.297	77.1152778	0.304
9/2/2013 16:19	19.981	5835.298	5835.298	77.1159722	0.303
9/2/2013 16:20	19.982	5835.298	5835.298	77.1166667	0.303
9/2/2013 16:21	19.984	5835.3	5835.3	77.1173611	0.301
9/2/2013 16:22	19.983	5835.3	5835.3	77.1180556	0.301
9/2/2013 16:23	19.985	5835.298	5835.298	77.11875	0.303
9/2/2013 16:24	19.983	5835.299	5835.299	77.1194444	0.302
9/2/2013 16:25	19.98	5835.297	5835.297	77.1201389	0.304
9/2/2013 16:26	19.984	5835.298	5835.298	77.1208333	0.303
9/2/2013 16:27	19.983	5835.297	5835.297	77.1215278	0.304
9/2/2013 16:28	19.984	5835.3	5835.3	77.1222222	0.301
9/2/2013 16:29	19.98	5835.3	5835.3	77.1229167	0.301
9/2/2013 16:30	19.982	5835.296	5835.296	77.1236111	0.305
9/2/2013 16:31	19.983	5835.299	5835.299	77.1243056	0.302
9/2/2013 16:32	19.983	5835.299	5835.299	77.125	0.302
9/2/2013 16:33	19.981	5835.302	5835.302	77.1256944	0.299
9/2/2013 16:34	19.985	5835.297	5835.297	77.1263889	0.304
9/2/2013 16:35	19.984	5835.297	5835.297	77.1270833	0.304
9/2/2013 16:36	19.983	5835.3	5835.3	77.1277778	0.301
9/2/2013 16:37	19.982	5835.296	5835.296	77.1284722	0.305
9/2/2013 16:38	19.985	5835.301	5835.301	77.1291667	0.3
9/2/2013 16:39	19.983	5835.299	5835.299	77.1298611	0.302
9/2/2013 16:40	19.983	5835.299	5835.299	77.1305556	0.302
9/2/2013 16:41	19.984	5835.298	5835.298	77.13125	0.303
9/2/2013 16:42	19.983	5835.3	5835.3	77.1319444	0.301
9/2/2013 16:43	19.983	5835.297	5835.297	77.1326389	0.304
9/2/2013 16:44	19.986	5835.298	5835.298	77.1333333	0.303
9/2/2013 16:45	19.983	5835.295	5835.295	77.1340278	0.306
9/2/2013 16:46	19.985	5835.302	5835.302	77.1347222	0.299
9/2/2013 16:47	19.986	5835.299	5835.299	77.1354167	0.302
9/2/2013 16:48	19.982	5835.299	5835.299	77.1361111	0.302
9/2/2013 16:49	19.984	5835.302	5835.302	77.1368056	0.299
9/2/2013 16:50	19.983	5835.298	5835.298	77.1375	0.303
9/2/2013 16:51	19.984	5835.3	5835.3	77.1381944	0.301
9/2/2013 16:52	19.984	5835.299	5835.299	77.1388889	0.302
9/2/2013 16:53	19.983	5835.299	5835.299	77.1395833	0.302
9/2/2013 16:54	19.983	5835.3	5835.3	77.1402778	0.301
9/2/2013 16:55	19.984	5835.299	5835.299	77.1409722	0.302
9/2/2013 16:56	19.984	5835.298	5835.298	77.1416667	0.303
9/2/2013 16:57	19.985	5835.301	5835.301	77.1423611	0.3
9/2/2013 16:58	19.984	5835.3	5835.3	77.1430556	0.301
9/2/2013 16:59	19.983	5835.299	5835.299	77.14375	0.302
9/2/2013 17:00	19.983	5835.302	5835.302	77.1444444	0.299
9/2/2013 17:01	19.983	5835.297	5835.297	77.1451389	0.304
9/2/2013 17:02	19.983	5835.3	5835.3	77.1458333	0.301
9/2/2013 17:03	19.984	5835.301	5835.301	77.1465278	0.3
9/2/2013 17:04	19.982	5835.3	5835.3	77.1472222	0.301
9/2/2013 17:05	19.984	5835.299	5835.299	77.1479167	0.302
9/2/2013 17:06	19.985	5835.3	5835.3	77.1486111	0.301
9/2/2013 17:07	19.981	5835.3	5835.3	77.1493056	0.301
9/2/2013 17:08	19.981	5835.301	5835.301	77.15	0.3
9/2/2013 17:09	19.985	5835.3	5835.3	77.1506944	0.301
9/2/2013 17:10	19.984	5835.3	5835.3	77.1513889	0.301
9/2/2013 17:11	19.985	5835.3	5835.3	77.1520833	0.301
9/2/2013 17:12	19.984	5835.303	5835.303	77.1527778	0.298
9/2/2013 17:13	19.981	5835.297	5835.297	77.1534722	0.304
9/2/2013 17:14	19.984	5835.297	5835.297	77.1541667	0.304
9/2/2013 17:15	19.983	5835.299	5835.299	77.1548611	0.302
9/2/2013 17:16	19.984	5835.299	5835.299	77.1555556	0.302
9/2/2013 17:17	19.983	5835.303	5835.303	77.15625	0.298
9/2/2013 17:18	19.984	5835.299	5835.299	77.1569444	0.302
9/2/2013 17:19	19.983	5835.301	5835.301	77.1576389	0.3
9/2/2013 17:20	19.983	5835.303	5835.303	77.1583333	0.298
9/2/2013 17:21	19.985	5835.297	5835.297	77.1590278	0.304
9/2/2013 17:22	19.983	5835.301	5835.301	77.1597222	0.3
9/2/2013 17:23	19.981	5835.299	5835.299	77.1604167	0.302
9/2/2013 17:24	19.984	5835.3	5835.3	77.1611111	0.301
9/2/2013 17:25	19.985	5835.3	5835.3	77.1618056	0.301
9/2/2013 17:26	19.986	5835.298	5835.298	77.1625	0.303
9/2/2013 17:27	19.986	5835.302	5835.302	77.1631944	0.299
9/2/2013 17:28	19.983	5835.299	5835.299	77.1638889	0.302
9/2/2013 17:29	19.983	5835.3	5835.3	77.1645833	0.301
9/2/2013 17:30	19.984	5835.299	5835.299	77.1652778	0.302
9/2/2013 17:31	19.985	5835.296	5835.296	77.1659722	0.305
9/2/2013 17:32	19.984	5835.3	5835.3	77.1666667	0.301
9/2/2013 17:33	19.984	5835.3	5835.3	77.1673611	0.301
9/2/2013 17:34	19.983	5835.301	5835.301	77.1680556	0.3
9/2/2013 17:35	19.987	5835.3	5835.3	77.16875	0.301
9/2/2013 17:36	19.986	5835.3	5835.3	77.1694444	0.301
9/2/2013 17:37	19.985	5835.302	5835.302	77.1701389	0.299
9/2/2013 17:38	19.986	5835.299	5835.299	77.1708333	0.302
9/2/2013 17:39	19.982	5835.3	5835.3	77.1715278	0.301
9/2/2013 17:40	19.985	5835.299	5835.299	77.1722222	0.302
9/2/2013 17:41	19.98	5835.297	5835.297	77.1729167	0.304
9/2/2013 17:42	19.985	5835.299	5835.299	77.1736111	0.302
9/2/2013 17:43	19.987	5835.299	5835.299	77.1743056	0.302
9/2/2013 17:44	19.982	5835.299	5835.299	77.175	0.302
9/2/2013 17:45	19.981	5835.302	5835.302	77.1756944	0.299
9/2/2013 17:46	19.985	5835.299	5835.299	77.1763889	0.302
9/2/2013 17:47	19.985	5835.298	5835.298	77.1770833	0.303
9/2/2013 17:48	19.985	5835.298	5835.298	77.1777778	0.303
9/2/2013 17:49	19.984	5835.301	5835.301	77.1784722	0.3
9/2/2013 17:50	19.983	5835.298	5835.298	77.1791667	0.303
9/2/2013 17:51	19.983	5835.301	5835.301	77.1798611	0.3
9/2/2013 17:52	19.985	5835.299	5835.299	77.1805556	0.302
9/2/2013 17:53	19.983	5835.297	5835.297	77.18125	0.304
9/2/2013 17:54	19.981	5835.295	5835.295	77.1819444	0.306
9/2/2013 17:55	19.985	5835.297	5835.297	77.1826389	0.304
9/2/2013 17:56	19.985	5835.299	5835.299	77.1833333	0.302
9/2/2013 17:57	19.982	5835.299	5835.299	77.1840278	0.302
9/2/2013 17:58	19.984	5835.298	5835.298	77.1847222	0.303
9/2/2013 17:59	19.987	5835.298	5835.298	77.1854167	0.303
9/2/2013 18:00	19.983	5835.299	5835.299	77.1861111	0.302
9/2/2013 18:01	19.983	5835.296	5835.296	77.1868056	0.305
9/2/2013 18:02	19.985	5835.3	5835.3	77.1875	0.301
9/2/2013 18:03	19.984	5835.3	5835.3	77.1881944	0.301
9/2/2013 18:04	19.981	5835.301	5835.301	77.1888889	0.3
9/2/2013 18:05	19.984	5835.303	5835.303	77.1895833	0.298
9/2/2013 18:06	19.982	5835.299	5835.299	77.1902778	0.302
9/2/2013 18:07	19.984	5835.303	5835.303	77.1909722	0.298
9/2/2013 18:08	19.982	5835.301	5835.301	77.1916667	0.3
9/2/2013 18:09	19.986	5835.303	5835.303	77.1923611	0.298
9/2/2013 18:10	19.982	5835.3	5835.3	77.1930556	0.301
9/2/2013 18:11	19.982	5835.3	5835.3	77.19375	0.301
9/2/2013 18:12	19.987	5835.3	5835.3	77.1944444	0.301
9/2/2013 18:13	19.985	5835.303	5835.303	77.1951389	0.298
9/2/2013 18:14	19.984	5835.297	5835.297	77.1958333	0.304
9/2/2013 18:15	19.983	5835.301	5835.301	77.1965278	0.3
9/2/2013 18:16	19.982	5835.302	5835.302	77.1972222	0.299
9/2/2013 18:17	19.983	5835.303	5835.303	77.1979167	0.298
9/2/2013 18:18	19.986	5835.304	5835.304	77.1986111	0.297
9/2/2013 18:19	19.984	5835.303	5835.303	77.1993056	0.298
9/2/2013 18:20	19.982	5835.304	5835.304	77.2	0.297
9/2/2013 18:21	19.983	5835.303	5835.303	77.2006944	0.298
9/2/2013 18:22	19.982	5835.302	5835.302	77.2013889	0.299
9/2/2013 18:23	19.985	5835.303	5835.303	77.2020833	0.298
9/2/2013 18:24	19.982	5835.302	5835.302	77.2027778	0.299
9/2/2013 18:25	19.985	5835.303	5835.303	77.2034722	0.298
9/2/2013 18:26	19.981	5835.302	5835.302	77.2041667	0.299
9/2/2013 18:27	19.983	5835.305	5835.305	77.2048611	0.296
9/2/2013 18:28	19.983	5835.308	5835.308	77.2055556	0.293
9/2/2013 18:29	19.986	5835.305	5835.305	77.20625	0.296
9/2/2013 18:30	19.983	5835.305	5835.305	77.2069444	0.296
9/2/2013 18:31	19.986	5835.305	5835.305	77.2076389	0.296
9/2/2013 18:32	19.982	5835.308	5835.308	77.2083333	0.293
9/2/2013 18:33	19.984	5835.308	5835.308	77.2090278	0.293
9/2/2013 18:34	19.986	5835.307	5835.307	77.2097222	0.294
9/2/2013 18:35	19.983	5835.304	5835.304	77.2104167	0.297
9/2/2013 18:36	19.983	5835.303	5835.303	77.2111111	0.298
9/2/2013 18:37	19.982	5835.304	5835.304	77.2118056	0.297
9/2/2013 18:38	19.984	5835.302	5835.302	77.2125	0.299
9/2/2013 18:39	19.985	5835.306	5835.306	77.2131944	0.295
9/2/2013 18:40	19.982	5835.304	5835.304	77.2138889	0.297
9/2/2013 18:41	19.984	5835.304	5835.304	77.2145833	0.297
9/2/2013 18:42	19.983	5835.303	5835.303	77.2152778	0.298
9/2/2013 18:43	19.987	5835.303	5835.303	77.2159722	0.298
9/2/2013 18:44	19.982	5835.305	5835.305	77.2166667	0.296
9/2/2013 18:45	19.986	5835.307	5835.307	77.2173611	0.294
9/2/2013 18:46	19.984	5835.301	5835.301	77.2180556	0.3
9/2/2013 18:47	19.984	5835.303	5835.303	77.21875	0.298
9/2/2013 18:48	19.985	5835.304	5835.304	77.2194444	0.297
9/2/2013 18:49	19.984	5835.304	5835.304	77.2201389	0.297
9/2/2013 18:50	19.982	5835.303	5835.303	77.2208333	0.298
9/2/2013 18:51	19.982	5835.3	5835.3	77.2215278	0.301
9/2/2013 18:52	19.983	5835.299	5835.299	77.2222222	0.302
9/2/2013 18:53	19.986	5835.297	5835.297	77.2229167	0.304
9/2/2013 18:54	19.983	5835.301	5835.301	77.2236111	0.3
9/2/2013 18:55	19.985	5835.301	5835.301	77.2243056	0.3
9/2/2013 18:56	19.98	5835.301	5835.301	77.225	0.3
9/2/2013 18:57	19.984	5835.299	5835.299	77.2256944	0.302
9/2/2013 18:58	19.981	5835.302	5835.302	77.2263889	0.299
9/2/2013 18:59	19.982	5835.302	5835.302	77.2270833	0.299
9/2/2013 19:00	19.983	5835.3	5835.3	77.2277778	0.301
9/2/2013 19:01	19.982	5835.303	5835.303	77.2284722	0.298
9/2/2013 19:02	19.984	5835.303	5835.303	77.2291667	0.298
9/2/2013 19:03	19.983	5835.301	5835.301	77.2298611	0.3
9/2/2013 19:04	19.983	5835.301	5835.301	77.2305556	0.3
9/2/2013 19:05	19.984	5835.303	5835.303	77.23125	0.298
9/2/2013 19:06	19.982	5835.301	5835.301	77.2319444	0.3
9/2/2013 19:07	19.983	5835.303	5835.303	77.2326389	0.298
9/2/2013 19:08	19.981	5835.301	5835.301	77.2333333	0.3
9/2/2013 19:09	19.983	5835.306	5835.306	77.2340278	0.295
9/2/2013 19:10	19.98	5835.303	5835.303	77.2347222	0.298
9/2/2013 19:11	19.984	5835.301	5835.301	77.2354167	0.3
9/2/2013 19:12	19.985	5835.304	5835.304	77.2361111	0.297
9/2/2013 19:13	19.984	5835.303	5835.303	77.2368056	0.298
9/2/2013 19:14	19.985	5835.304	5835.304	77.2375	0.297
9/2/2013 19:15	19.984	5835.303	5835.303	77.2381944	0.298
9/2/2013 19:16	19.983	5835.302	5835.302	77.2388889	0.299
9/2/2013 19:17	19.982	5835.308	5835.308	77.2395833	0.293
9/2/2013 19:18	19.983	5835.306	5835.306	77.2402778	0.295
9/2/2013 19:19	19.986	5835.304	5835.304	77.2409722	0.297
9/2/2013 19:20	19.984	5835.308	5835.308	77.2416667	0.293
9/2/2013 19:21	19.984	5835.304	5835.304	77.2423611	0.297
9/2/2013 19:22	19.982	5835.306	5835.306	77.2430556	0.295
9/2/2013 19:23	19.983	5835.303	5835.303	77.24375	0.298
9/2/2013 19:24	19.981	5835.305	5835.305	77.2444444	0.296
9/2/2013 19:25	19.983	5835.304	5835.304	77.2451389	0.297
9/2/2013 19:26	19.985	5835.302	5835.302	77.2458333	0.299
9/2/2013 19:27	19.981	5835.305	5835.305	77.2465278	0.296
9/2/2013 19:28	19.981	5835.302	5835.302	77.2472222	0.299
9/2/2013 19:29	19.984	5835.306	5835.306	77.2479167	0.295
9/2/2013 19:30	19.983	5835.305	5835.305	77.2486111	0.296
9/2/2013 19:31	19.981	5835.303	5835.303	77.2493056	0.298
9/2/2013 19:32	19.983	5835.301	5835.301	77.25	0.3
9/2/2013 19:33	19.984	5835.303	5835.303	77.2506944	0.298
9/2/2013 19:34	19.981	5835.301	5835.301	77.2513889	0.3
9/2/2013 19:35	19.984	5835.301	5835.301	77.2520833	0.3
9/2/2013 19:36	19.985	5835.304	5835.304	77.2527778	0.297
9/2/2013 19:37	19.981	5835.305	5835.305	77.2534722	0.296
9/2/2013 19:38	19.983	5835.304	5835.304	77.2541667	0.297
9/2/2013 19:39	19.981	5835.303	5835.303	77.2548611	0.298
9/2/2013 19:40	19.983	5835.305	5835.305	77.2555556	0.296
9/2/2013 19:41	19.983	5835.305	5835.305	77.25625	0.296
9/2/2013 19:42	19.983	5835.301	5835.301	77.2569444	0.3
9/2/2013 19:43	19.981	5835.303	5835.303	77.2576389	0.298
9/2/2013 19:44	19.982	5835.302	5835.302	77.2583333	0.299
9/2/2013 19:45	19.981	5835.303	5835.303	77.2590278	0.298
9/2/2013 19:46	19.981	5835.304	5835.304	77.2597222	0.297
9/2/2013 19:47	19.981	5835.299	5835.299	77.2604167	0.302
9/2/2013 19:48	19.984	5835.3	5835.3	77.2611111	0.301
9/2/2013 19:49	19.983	5835.302	5835.302	77.2618056	0.299
9/2/2013 19:50	19.984	5835.304	5835.304	77.2625	0.297
9/2/2013 19:51	19.983	5835.3	5835.3	77.2631944	0.301
9/2/2013 19:52	19.982	5835.303	5835.303	77.2638889	0.298
9/2/2013 19:53	19.983	5835.304	5835.304	77.2645833	0.297
9/2/2013 19:54	19.982	5835.302	5835.302	77.2652778	0.299
9/2/2013 19:55	19.985	5835.301	5835.301	77.2659722	0.3
9/2/2013 19:56	19.984	5835.298	5835.298	77.2666667	0.303
9/2/2013 19:57	19.983	5835.299	5835.299	77.2673611	0.302
9/2/2013 19:58	19.984	5835.297	5835.297	77.2680556	0.304
9/2/2013 19:59	19.984	5835.3	5835.3	77.26875	0.301
9/2/2013 20:00	19.981	5835.298	5835.298	77.2694444	0.303
9/2/2013 20:01	19.984	5835.301	5835.301	77.2701389	0.3
9/2/2013 20:02	19.98	5835.298	5835.298	77.2708333	0.303
9/2/2013 20:03	19.985	5835.299	5835.299	77.2715278	0.302
9/2/2013 20:04	19.983	5835.302	5835.302	77.2722222	0.299
9/2/2013 20:05	19.982	5835.3	5835.3	77.2729167	0.301
9/2/2013 20:06	19.982	5835.3	5835.3	77.2736111	0.301
9/2/2013 20:07	19.984	5835.303	5835.303	77.2743056	0.298
9/2/2013 20:08	19.982	5835.298	5835.298	77.275	0.303
9/2/2013 20:09	19.982	5835.298	5835.298	77.2756944	0.303
9/2/2013 20:10	19.983	5835.302	5835.302	77.2763889	0.299
9/2/2013 20:11	19.982	5835.303	5835.303	77.2770833	0.298
9/2/2013 20:12	19.983	5835.3	5835.3	77.2777778	0.301
9/2/2013 20:13	19.983	5835.301	5835.301	77.2784722	0.3
9/2/2013 20:14	19.984	5835.303	5835.303	77.2791667	0.298
9/2/2013 20:15	19.981	5835.299	5835.299	77.2798611	0.302
9/2/2013 20:16	19.983	5835.296	5835.296	77.2805556	0.305
9/2/2013 20:17	19.986	5835.3	5835.3	77.28125	0.301
9/2/2013 20:18	19.983	5835.3	5835.3	77.2819444	0.301
9/2/2013 20:19	19.984	5835.3	5835.3	77.2826389	0.301
9/2/2013 20:20	19.984	5835.299	5835.299	77.2833333	0.302
9/2/2013 20:21	19.983	5835.298	5835.298	77.2840278	0.303
9/2/2013 20:22	19.985	5835.303	5835.303	77.2847222	0.298
9/2/2013 20:23	19.981	5835.299	5835.299	77.2854167	0.302
9/2/2013 20:24	19.985	5835.3	5835.3	77.2861111	0.301
9/2/2013 20:25	19.982	5835.299	5835.299	77.2868056	0.302
9/2/2013 20:26	19.983	5835.3	5835.3	77.2875	0.301
9/2/2013 20:27	19.98	5835.302	5835.302	77.2881944	0.299
9/2/2013 20:28	19.982	5835.301	5835.301	77.2888889	0.3
9/2/2013 20:29	19.984	5835.302	5835.302	77.2895833	0.299
9/2/2013 20:30	19.983	5835.298	5835.298	77.2902778	0.303
9/2/2013 20:31	19.983	5835.301	5835.301	77.2909722	0.3
9/2/2013 20:32	19.982	5835.301	5835.301	77.2916667	0.3
9/2/2013 20:33	19.985	5835.3	5835.3	77.2923611	0.301
9/2/2013 20:34	19.982	5835.303	5835.303	77.2930556	0.298
9/2/2013 20:35	19.979	5835.304	5835.304	77.29375	0.297
9/2/2013 20:36	19.98	5835.303	5835.303	77.2944444	0.298
9/2/2013 20:37	19.982	5835.299	5835.299	77.2951389	0.302
9/2/2013 20:38	19.98	5835.301	5835.301	77.2958333	0.3
9/2/2013 20:39	19.985	5835.303	5835.303	77.2965278	0.298
9/2/2013 20:40	19.981	5835.301	5835.301	77.2972222	0.3
9/2/2013 20:41	19.982	5835.3	5835.3	77.2979167	0.301
9/2/2013 20:42	19.984	5835.298	5835.298	77.2986111	0.303
9/2/2013 20:43	19.983	5835.303	5835.303	77.2993056	0.298
9/2/2013 20:44	19.983	5835.303	5835.303	77.3	0.298
9/2/2013 20:45	19.986	5835.299	5835.299	77.3006944	0.302
9/2/2013 20:46	19.982	5835.3	5835.3	77.3013889	0.301
9/2/2013 20:47	19.983	5835.3	5835.3	77.3020833	0.301
9/2/2013 20:48	19.984	5835.3	5835.3	77.3027778	0.301
9/2/2013 20:49	19.985	5835.301	5835.301	77.3034722	0.3
9/2/2013 20:50	19.983	5835.304	5835.304	77.3041667	0.297
9/2/2013 20:51	19.983	5835.301	5835.301	77.3048611	0.3
9/2/2013 20:52	19.983	5835.305	5835.305	77.3055556	0.296
9/2/2013 20:53	19.981	5835.296	5835.296	77.30625	0.305
9/2/2013 20:54	19.985	5835.303	5835.303	77.3069444	0.298
9/2/2013 20:55	19.982	5835.3	5835.3	77.3076389	0.301
9/2/2013 20:56	19.983	5835.298	5835.298	77.3083333	0.303
9/2/2013 20:57	19.983	5835.302	5835.302	77.3090278	0.299
9/2/2013 20:58	19.983	5835.3	5835.3	77.3097222	0.301
9/2/2013 20:59	19.983	5835.297	5835.297	77.3104167	0.304
9/2/2013 21:00	19.984	5835.299	5835.299	77.3111111	0.302
9/2/2013 21:01	19.981	5835.305	5835.305	77.3118056	0.296
9/2/2013 21:02	19.983	5835.304	5835.304	77.3125	0.297
9/2/2013 21:03	19.98	5835.302	5835.302	77.3131944	0.299
9/2/2013 21:04	19.986	5835.303	5835.303	77.3138889	0.298
9/2/2013 21:05	19.983	5835.299	5835.299	77.3145833	0.302
9/2/2013 21:06	19.983	5835.303	5835.303	77.3152778	0.298
9/2/2013 21:07	19.984	5835.3	5835.3	77.3159722	0.301
9/2/2013 21:08	19.983	5835.301	5835.301	77.3166667	0.3
9/2/2013 21:09	19.983	5835.301	5835.301	77.3173611	0.3
9/2/2013 21:10	19.982	5835.299	5835.299	77.3180556	0.302
9/2/2013 21:11	19.981	5835.302	5835.302	77.31875	0.299
9/2/2013 21:12	19.982	5835.304	5835.304	77.3194444	0.297
9/2/2013 21:13	19.983	5835.303	5835.303	77.3201389	0.298
9/2/2013 21:14	19.985	5835.303	5835.303	77.3208333	0.298
9/2/2013 21:15	19.983	5835.299	5835.299	77.3215278	0.302
9/2/2013 21:16	19.981	5835.305	5835.305	77.3222222	0.296
9/2/2013 21:17	19.983	5835.305	5835.305	77.3229167	0.296
9/2/2013 21:18	19.982	5835.299	5835.299	77.3236111	0.302
9/2/2013 21:19	19.981	5835.301	5835.301	77.3243056	0.3
9/2/2013 21:20	19.981	5835.302	5835.302	77.325	0.299
9/2/2013 21:21	19.983	5835.302	5835.302	77.3256944	0.299
9/2/2013 21:22	19.982	5835.298	5835.298	77.3263889	0.303
9/2/2013 21:23	19.983	5835.299	5835.299	77.3270833	0.302
9/2/2013 21:24	19.979	5835.302	5835.302	77.3277778	0.299
9/2/2013 21:25	19.986	5835.299	5835.299	77.3284722	0.302
9/2/2013 21:26	19.983	5835.294	5835.294	77.3291667	0.307
9/2/2013 21:27	19.982	5835.305	5835.305	77.3298611	0.296
9/2/2013 21:28	19.983	5835.3	5835.3	77.3305556	0.301
9/2/2013 21:29	19.984	5835.304	5835.304	77.33125	0.297
9/2/2013 21:30	19.982	5835.305	5835.305	77.3319444	0.296
9/2/2013 21:31	19.984	5835.303	5835.303	77.3326389	0.298
9/2/2013 21:32	19.981	5835.303	5835.303	77.3333333	0.298
9/2/2013 21:33	19.983	5835.305	5835.305	77.3340278	0.296
9/2/2013 21:34	19.981	5835.3	5835.3	77.3347222	0.301
9/2/2013 21:35	19.983	5835.3	5835.3	77.3354167	0.301
9/2/2013 21:36	19.982	5835.299	5835.299	77.3361111	0.302
9/2/2013 21:37	19.982	5835.306	5835.306	77.3368056	0.295
9/2/2013 21:38	19.981	5835.304	5835.304	77.3375	0.297
9/2/2013 21:39	19.983	5835.303	5835.303	77.3381944	0.298
9/2/2013 21:40	19.981	5835.304	5835.304	77.3388889	0.297
9/2/2013 21:41	19.983	5835.304	5835.304	77.3395833	0.297

5/1/2020 0:15:10	10.100	10.01.100	10.01.100	FY-1000770	0.1970
5/1/2020 0:15:20	10.100	10.01.100	10.01.100	FY-1000772	0.1968
5/1/2020 0:15:30	10.100	10.01.100	10.01.100	FY-1000774	0.1966
5/1/2020 0:15:40	10.100	10.01.100	10.01.100	FY-1000776	0.1964
5/1/2020 0:15:50	10.100	10.01.100	10.01.100	FY-1000778	0.1962
5/1/2020 0:16:00	10.100	10.01.100	10.01.100	FY-1000780	0.1960
5/1/2020 0:16:10	10.100	10.01.100	10.01.100	FY-1000782	0.1958
5/1/2020 0:16:20	10.100	10.01.100	10.01.100	FY-1000784	0.1956
5/1/2020 0:16:30	10.100	10.01.100	10.01.100	FY-1000786	0.1954
5/1/2020 0:16:40	10.100	10.01.100	10.01.100	FY-1000788	0.1952
5/1/2020 0:16:50	10.100	10.01.100	10.01.100	FY-1000790	0.1950
5/1/2020 0:17:00	10.100	10.01.100	10.01.100	FY-1000792	0.1948
5/1/2020 0:17:10	10.100	10.01.100	10.01.100	FY-1000794	0.1946
5/1/2020 0:17:20	10.100	10.01.100	10.01.100	FY-1000796	0.1944
5/1/2020 0:17:30	10.100	10.01.100	10.01.100	FY-1000798	0.1942
5/1/2020 0:17:40	10.100	10.01.100	10.01.100	FY-1000800	0.1940
5/1/2020 0:17:50	10.100	10.01.100	10.01.100	FY-1000802	0.1938
5/1/2020 0:18:00	10.100	10.01.100	10.01.100	FY-1000804	0.1936
5/1/2020 0:18:10	10.100	10.01.100	10.01.100	FY-1000806	0.1934
5/1/2020 0:18:20	10.100	10.01.100	10.01.100	FY-1000808	0.1932
5/1/2020 0:18:30	10.100	10.01.100	10.01.100	FY-1000810	0.1930
5/1/2020 0:18:40	10.100	10.01.100	10.01.100	FY-1000812	0.1928
5/1/2020 0:18:50	10.100	10.01.100	10.01.100	FY-1000814	0.1926
5/1/2020 0:19:00	10.100	10.01.100	10.01.100	FY-1000816	0.1924
5/1/2020 0:19:10	10.100	10.01.100	10.01.100	FY-1000818	0.1922
5/1/2020 0:19:20	10.100	10.01.100	10.01.100	FY-1000820	0.1920
5/1/2020 0:19:30	10.100	10.01.100	10.01.100	FY-1000822	0.1918
5/1/2020 0:19:40	10.100	10.01.100	10.01.100	FY-1000824	0.1916
5/1/2020 0:19:50	10.100	10.01.100	10.01.100	FY-1000826	0.1914
5/1/2020 0:20:00	10.100	10.01.100	10.01.100	FY-1000828	0.1912
5/1/2020 0:20:10	10.100	10.01.100	10.01.100	FY-1000830	0.1910
5/1/2020 0:20:20	10.100	10.01.100	10.01.100	FY-1000832	0.1908
5/1/2020 0:20:30	10.100	10.01.100	10.01.100	FY-1000834	0.1906
5/1/2020 0:20:40	10.100	10.01.100	10.01.100	FY-1000836	0.1904
5/1/2020 0:20:50	10.100	10.01.100	10.01.100	FY-1000838	0.1902
5/1/2020 0:21:00	10.100	10.01.100	10.01.100	FY-1000840	0.1900
5/1/2020 0:21:10	10.100	10.01.100	10.01.100	FY-1000842	0.1898
5/1/2020 0:21:20	10.100	10.01.100	10.01.100	FY-1000844	0.1896
5/1/2020 0:21:30	10.100	10.01.100	10.01.100	FY-1000846	0.1894
5/1/2020 0:21:40	10.100	10.01.100	10.01.100	FY-1000848	0.1892
5/1/2020 0:21:50	10.100	10.01.100	10.01.100	FY-1000850	0.1890
5/1/2020 0:22:00	10.100	10.01.100	10.01.100	FY-1000852	0.1888
5/1/2020 0:22:10	10.100	10.01.100	10.01.100	FY-1000854	0.1886
5/1/2020 0:22:20	10.100	10.01.100	10.01.100	FY-1000856	0.1884
5/1/2020 0:22:30	10.100	10.01.100	10.01.100	FY-1000858	0.1882
5/1/2020 0:22:40	10.100	10.01.100	10.01.100	FY-1000860	0.1880
5/1/2020 0:22:50	10.100	10.01.100	10.01.100	FY-1000862	0.1878
5/1/2020 0:23:00	10.100	10.01.100	10.01.100	FY-1000864	0.1876
5/1/2020 0:23:10	10.100	10.01.100	10.01.100	FY-1000866	0.1874
5/1/2020 0:23:20	10.100	10.01.100	10.01.100	FY-1000868	0.1872
5/1/2020 0:23:30	10.100	10.01.100	10.01.100	FY-1000870	0.1870
5/1/2020 0:23:40	10.100	10.01.100	10.01.100	FY-1000872	0.1868
5/1/2020 0:23:50	10.100	10.01.100	10.01.100	FY-1000874	0.1866
5/1/2020 0:24:00	10.100	10.01.100	10.01.100	FY-1000876	0.1864
5/1/2020 0:24:10	10.100	10.01.100	10.01.100	FY-1000878	0.1862
5/1/2020 0:24:20	10.100	10.01.100	10.01.100	FY-1000880	0.1860
5/1/2020 0:24:30	10.100	10.01.100	10.01.100	FY-1000882	0.1858
5/1/2020 0:24:40	10.100	10.01.100	10.01.100	FY-1000884	0.1856
5/1/2020 0:24:50	10.100	10.01.100	10.01.100	FY-1000886	0.1854
5/1/2020 0:25:00	10.100	10.01.100	10.01.100	FY-1000888	0.1852
5/1/2020 0:25:10	10.100	10.01.100	10.01.100	FY-1000890	0.1850
5/1/2020 0:25:20	10.100	10.01.100	10.01.100	FY-1000892	0.1848
5/1/2020 0:25:30	10.100	10.01.100	10.01.100	FY-1000894	0.1846
5/1/2020 0:25:40	10.100	10.01.100	10.01.100	FY-1000896	0.1844
5/1/2020 0:25:50	10.100	10.01.100	10.01.100	FY-1000898	0.1842
5/1/2020 0:26:00	10.100	10.01.100	10.01.100	FY-1000900	0.1840
5/1/2020 0:26:10	10.100	10.01.100	10.01.100	FY-1000902	0.1838
5/1/2020 0:26:20	10.100	10.01.100	10.01.100	FY-1000904	0.1836
5/1/2020 0:26:30	10.100	10.01.100	10.01.100	FY-1000906	0.1834
5/1/2020 0:26:40	10.100	10.01.100	10.01.100	FY-1000908	0.1832
5/1/2020 0:26:50	10.100	10.01.100	10.01.100	FY-1000910	0.1830
5/1/2020 0:27:00	10.100	10.01.100	10.01.100	FY-1000912	0.1828
5/1/2020 0:27:10	10.100	10.01.100	10.01.100	FY-1000914	0.1826
5/1/2020 0:27:20	10.100	10.01.100	10.01.100	FY-1000916	0.1824
5/1/2020 0:27:30	10.100	10.01.100	10.01.100	FY-1000918	0.1822
5/1/2020 0:27:40	10.100	10.01.100	10.01.100	FY-1000920	0.1820
5/1/2020 0:27:50	10.100	10.01.100	10.01.100	FY-1000922	0.1818
5/1/2020 0:28:00	10.100	10.01.100	10.01.100	FY-1000924	0.1816
5/1/2020 0:28:10	10.100	10.01.100	10.01.100	FY-1000926	0.1814
5/1/2020 0:28:20	10.100	10.01.100	10.01.100	FY-1000928	0.1812
5/1/2020 0:28:30	10.100	10.01.100	10.01.100	FY-1000930	0.1810
5/1/2020 0:28:40	10.100	10.01.100	10.01.100	FY-1000932	0.1808
5/1/2020 0:28:50	10.100	10.01.100	10.01.100	FY-1000934	0.1806
5/1/2020 0:29:00	10.100	10.01.100	10.01.100	FY-1000936	0.1804
5/1/2020 0:29:10	10.100	10.01.100	10.01.100	FY-1000938	0.1802
5/1/2020 0:29:20	10.100	10.01.100	10.01.100	FY-1000940	0.1800
5/1/2020 0:29:30	10.100	10.01.100	10.01.100	FY-1000942	0.1798
5/1/2020 0:29:40	10.100	10.01.100	10.01.100	FY-1000944	0.1796
5/1/2020 0:29:50	10.100	10.01.100	10.01.100	FY-1000946	0.1794
5/1/2020 0:30:00	10.100	10.01.100	10.01.100	FY-1000948	0.1792
5/1/2020 0:30:10	10.100	10.01.100	10.01.100	FY-1000950	0.1790
5/1/2020 0:30:20	10.100	10.01.100	10.01.100	FY-1000952	0.1788
5/1/2020 0:30:30	10.100	10.01.100	10.01.100	FY-1000954	0.1786
5/1/2020 0:30:40	10.100	10.01.100	10.01.100	FY-1000956	0.1784
5/1/2020 0:30:50	10.100	10.01.100	10.01.100	FY-1000958	0.1782
5/1/2020 0:31:00	10.100	10.01.100	10.01.100	FY-1000960	0.1780
5/1/2020 0:31:10	10.100	10.01.100	10.01.100	FY-1000962	0.1778
5/1/2020 0:31:20	10.100	10.01.100	10.01.100	FY-1000964	0.1776
5/1/2020 0:31:30	10.100	10.01.100	10.01.100	FY-1000966	0.1774
5/1/2020 0:31:40	10.100	10.01.100	10.01.100	FY-1000968	0.1772
5/1/2020 0:31:50	10.100	10.01.100	10.01.100	FY-1000970	0.1770
5/1/2020 0:32:00	10.100	10.01.100	10.01.100	FY-1000972	0.1768
5/1/2020 0:32:10	10.100	10.01.100	10.01.100	FY-1000974	0.1766
5/1/2020 0:32:20	10.100	10.01.100	10.01.100	FY-1000976	0.1764
5/1/2020 0:32:30	10.100	10.01.100	10.01.100	FY-1000978	0.1762
5/1/2020 0:32:40	10.100	10.01.100	10.01.100	FY-1000980	0.1760
5/1/2020 0:32:50	10.100	10.01.100	10.01.100	FY-1000982	0.1758
5/1/2020 0:33:00	10.100	10.01.100	10.01.100	FY-1000984	0.1756
5/1/2020 0:33:10	10.100	10.01.100	10.01.100	FY-1000986	0.1754
5/1/2020 0:33:20	10.100	10.01.100	10.01.100	FY-1000988	0.1752
5/1/2020 0:33:30	10.100	10.01.100	10.01.100	FY-1000990	0.1750
5/1/2020 0:33:40	10.100	10.01.100	10.01.100	FY-1000992	0.1748
5/1/2020 0:33:50	10.100	10.01.100	10.01.100	FY-1000994	0.1746
5/1/2020 0:34:00	10.100	10.01.100	10.01.100	FY-1000996	0.1744
5/1/2020 0:34:10	10.100	10.01.100	10.01.100	FY-1000998	0.1742
5/1/2020 0:34:20	10.100	10.01.100	10.01.100	FY-1001000	0.1740
5/1/2020 0:34:30	10.100	10.01.100	10.01.100	FY-1001002	0.1738
5/1/2020 0:34:40	10.100	10.01.100	10.01.100	FY-1001004	0.1736
5/1/2020 0:34:50	10.100	10.01.100	10.01.100	FY-1001006	0.1734
5/1/2020 0:35:00	10.100	10.01.100	10.01.100	FY-1001008	0.1732
5/1/2020 0:35:10	10.100	10.01.100	10.01.100	FY-1001010	0.1730
5/1/2020 0:35:20	10.100	10.01.100	10.01.100	FY-1001012	0.1728
5/1/2020 0:35:30	10.100	10.01.100	10.01.100	FY-1001014	0.1726
5/1/2020 0:35:40	10.100	10.01.100	10.01.100	FY-1001016	0.1724
5/1/2020 0:35:50	10.100	10.01.100	10.01.100	FY-1001018	0.1722
5/1/2020 0:36:00	10.100	10.01.100	10.01.100	FY-1001020	0.1720
5/1/2020 0:36:10	10.100	10.01.100	10.01.100	FY-1001022	0.1718
5/1/2020 0:36:20	10.100	10.01.100	10.01.100	FY-1001024	0.1716
5/1/2020 0:36:30	10.100	10.01.100	10.01.100	FY-1001026	0.1714
5/1/2020 0:36:40	10.100	10.01.100	10.01.100	FY-1001028	0.1712
5/1/2020 0:36:50	10.100	10.01.100	10.01.100	FY-1001030	0.1710
5/1/2020 0:37:00	10.100	10.01.100	10.01.100	FY-1001032	0.1708
5/1/2020 0:37:10	10.100	10.01.100	10.01.100	FY-1001034	0.1706
5/1/2020 0:37:20	10.100	10.01.100	10.01.100	FY-1001036	0.1704
5/1/2020 0:37:30	10.100	10.01.100	10.01.100	FY-1001038	0.1702
5/1/2020 0:37:40	10.100	10.01.100	10.01.100	FY-1001040	0.1700
5/1/2020 0:37:50	10.100	10.01.100	10.01.100	FY-1001042	0.1698
5/1/2020 0:38:00	10.100	10.01.100	10.01.100	FY-1001044	0.1696
5/1/2020 0:38:10	10.100	10.01.100	10.01.100	FY-1001046	0.1694
5/1/2020 0:38:20	10.100	10.01.100	10.01.100	FY-1001048	0.1692
5/1/2020 0:38:30	10.100	10.01.100	10.01.100	FY-1001050	0.1690
5/1/2020 0:38:40	10.100	10.01.100	10.01.100	FY-1001052	0.1688
5/1/2020 0:38:50	10.100	10.01.100	10.01.100	FY-1001054	0.1686
5/1/2020 0:39:00	10.100	10.01.100	10.01.100	FY-1001056	0.1684
5/1/2020 0:39:10	10.100	10.01.100	10.01.100	FY-1001058	0.1682
5/1/2020 0:39:20	10.100	10.01.100	10.01.100	FY-1001060	0.1680
5/1/2020 0:39:30	10.100	10.01.100	10.01.100	FY-1001062	0.1678
5/1/2020 0:39:40	10.100	10.01.100	10.01.100	FY-1001064	0.1676
5/1/2020 0:39:50	10.100	10.01.100	10.01.100	FY-1001066	0.1674
5/1/2020 0:40:00	10.100	10.01.100	10.01.100	FY-1001068	0.1672
5/1/2020 0:40:10	10.100	10.01.100	10.01.100	FY-1001070	0.1670
5/1/2020 0:40:20	10.100	10.01.100	10.01.100	FY-1001072	0.1668
5/1/2020 0:40:30	10.100	10.01.100	10.01.100	FY-1001074	0.1666
5/1/2020 0:40:40	10.100	10.01.100	10.01.100	FY-1001076	0.1664
5/1/2020 0:40:50	10.100	10.01.100	10.01.100	FY-1001078	0.1662
5/1/2020 0:41:00	10.100	10.01.100	10.01.100	FY-1001080	0.1660
5/1/2020 0:41:10	10.100	10.01.100	10.01.100	FY-1001082	0.1658
5/1/2020 0:41:20	10.100	10.01.100	10.01.100	FY-1001084	0.1656
5/1/2020 0:41:30	10.100	10.01.100	10.01.100	FY-1001086	0.1654
5/1/2020 0:41:40	10.100	10.01.100	10.01.100	FY-1001088	0.1652
5/1/2020 0:41:50	10.100	10.01.100	10.01.100	FY-1001090	0.1650
5/1/2020 0:42:00	10.100	10.01.100	10.01.100	FY-1001092	0.1648
5/1/2020 0:42:10	10.100	10.01.100	10.01.100	FY-1001094	0.1646
5/1/2020 0:42:20	10.100	10.01.100	10.01.100	FY-1001096	0.1644
5/1/2020 0:42:30	10.100	10.01.100	10.01.100	FY-1001098	0.1642
5/1/2020 0:42:40	10.100	10.01.100	10.01.100	FY-1001100	0.1640
5/1/2020 0:42:50	10.100	10.01.100	10.01.100	FY-1001102	0.1638
5/1/2020 0:43:00	10.100	10.01.100	10.01.100	FY-1001104	0.1636
5/1/2020 0:43:10	10.100	10.01.100	10.01.100	FY-1001106	0.1634
5/1/2020 0:43:20	10.100	10.01.100	10.01.100	FY-1001108	0.1632
5/1/2020 0:43:30	10.100	10.01.100	10.01.100	FY-1001110	0.1630
5/1/2020 0:43:40	10.100	10.01.100	10.01.100	FY-1001112	0.1628
5/1/2020 0:43:50	10.100	10.01.100	10.01.100	FY-1001114	0.1626
5/1/2020 0:44:00	10.100	10.01.100	10.01.100	FY-1001116	0.1624
5/1/2020 0:44:10	10.100	10.01.100	10.01.100	FY-1001118	0.1622
5/1/2020 0:44:20	10.100	10.01.100	10.01.100	FY-1001120	0.1620
5/1/2020 0:44:30	10.100	10.01.100	10.01.100	FY-1001122	0.1618
5/1/2020 0:44:40	10.100	10.01.100	10.01.100	FY-1001124	0.1616
5/1/2020 0:44:50	10.100	10.01.100	10.01.100	FY-1001126	0.1614
5/1/2020 0:45:00	10.100	10.01.100	10.01.100	FY-1001128	0.1612
5/1/2020 0:45:10	10.100	10.01.100	10.01.100	FY-1001130	0.1610
5/1/2020 0:45:20	10.100	10.01.100	10.01.100	FY-1001132	0.1608
5/1/2020 0:45:30	10.100	10.01.100	10.01.100	FY-1001134	0.1606
5/1/2020 0:45:40	10.100	10.01.100	10.01.100	FY-1001136	0.1604
5/1/2020 0:45:50	10.100	10.01.100	10.01.100	FY-1001138	0.1602
5/1/2020 0:46:00	10.100	10.01.100	10.01.100	FY-1001140	0.1600
5/1/2020 0:46:10	10.100	10.01.100	10.01.100	FY-1001142	0.1598
5/1/2020 0:46:20	10.100	10.01.100	10.01.100	FY-1001144	0.1596
5/1/2020 0:46:30	10.100	10.01.100	10.01.100	FY-1001146	0.1594
5/1/2020 0:46:40	10.100	10.01.100	10.01.100	FY-1001148	0.1592
5/1/2020 0:46:50	10.100	10.01.100	10.01.100	FY-1001150	0.1590
5/1/2020 0:47:00	10.100	10.01.100	10.01.100	FY-1001152	0.1588
5/1/2020 0:47:10	10.100	10.01.100	10.01.100	FY-1001154	0.1586
5/1/2020 0:47:20	10.100	10.01.100	10.01.100	FY-1001156	0.1584
5/1/2020 0:47:30	10.100	10.01.100	10.01.100	FY-1001158	0.1582
5/1/2020 0:47:40	10.100	10.01.100	10.01.100	FY-1001160	0.1580
5/1/2020 0:47:50	10.100	10.01.100	10.01.100	FY-1001162	0.1578
5/1/2020 0:48:00	10.100	10.01.100	10.01.100	FY-1001164	0.1576
5/1/2020 0:48:10	10.100	10.01.100	10.01.100	FY-1001166	0.1574
5/1/2020 0:48:20	10.100	10.01.100	10.01.100	FY-1001168	0.1572
5/1/2020 0:48:30	10.100	10.01.100	10.01.100	FY-1001170	0.1570
5/1/2020 0:48:40	10.100	10.01.100	10.01.100	FY-1001172	0.1568
5/1/2020 0:48:50	10.100	10.01.100	10.01.100	FY-1001174	0.1566
5/1/2020 0:49:00	10.100	10.01.100	10.01.100	FY-1001176	0.1564
5/1/2020 0:49:10	10.100	10.01.100	10.01.100	FY-1001178	0.1562
5/1/2020 0:49:20	10.100	10.01.100	10.01.100	FY-1001180	0.1560
5/1/2020 0:49:30	10.100	10.01.100	10.01.100	FY-1001182	0.1558
5/1/2020 0:49:40	10.100	10.01.100	10.01.100	FY-1001184	0.1556
5/1/2020 0:49:50	10.100	10.01.100	10.01.100	FY-1001186	0.1554
5/1/2020 0:50:00	10.100	10.01.100	10.01.100	FY-1001188	0.1552
5/1/2020 0:50:10	10.100	10.01.100	10.01.100	FY-1001190	0.1550
5/1/2020 0:50:20	10.100	10.01.100	10.01.100	FY-1001192	0.1548
5/1/2020 0:50:30	10.100	10.01.100	10.01.100	FY-1001194	0.1546
5/1/2020 0:50:40	10.100	10.01.100	10.01.100	FY-1001196	0.1544
5/1/2020 0:50:50	10.100	10.01.100	10.01.100	FY-1001198	0.1542
5/1/2020 0:51:00	10.100	10.01.100	10.01.100	FY-1001200	0.1540
5/1/2020 0:51:10	10.100	10.01.100	10.01.100	FY-1001202	0.1538
5/1/2020 0:51:20	10.100	10.01.100	10.01.100	FY-1001204	0.1536
5/1/2020 0:51:30	10.100	10.01.100	10.01.100	FY-1001206	0.1534
5/1/2020 0:51:40	10.100	10.01.100	10.01.100	FY-1001208	0.1532
5/1/2020 0:51:50	10.100	10.01.100	10.01.100	FY-1001210	0.1530
5/1/2020 0:52:00	10.100	10.01.100	10.01.100	FY-1001212	0.1528
5/1/2020 0:52:10	10.100	10.01.100	10.01.100	FY-1001214	0.1526
5/1/2020 0:52:20	10.100	10.01.100	10.01.100	FY-1001216	0.1524
5/1/2020 0:52:30	10.100	10.01.100	10.01.100	FY-1001218	0.1522
5/1/2020 0:52:40	10.100	10.01.100	10.01.100	FY-1001220	0.1520
5/1/2020 0:52:50	10.100	10.01.100	10.01.100	FY-1001222	0.1518
5/1/2020 0:53:00	10.100	10.01.100	10.01.100	FY-1001224	0.1516
5/1/2020 0:53:10	10.100	10.01.100	10.01.100	FY-1001226	0.1514
5/1/2020 0:53:20	10.100	10.01.100	10.01.100	FY-1001228	0.1512
5/1/2020 0:53:30	10.100	10.01.100	10.01.100	FY-1001230	0.1510
5/1/2020 0:53:40	10.100	10.01.100	10.01.100	FY-1001232	0.1508
5/1/2020 0:53:50	10.100	10.01.100	10.01.100	FY-1001234	0.1506
5/1/2020 0:54:00	10.100	10.01.100	10.01.100	FY-1001236	0.1504
5/1/2020 0:54:10	10.100	10.01.100	10.01.100	FY-1001238	0.1502
5/1/2020 0:54:20	10.100	10.01.100	10.01.100	FY-1001240	0.1500
5/1/2020 0:54:30	10.100	10.01.100	10.01.100	FY-1001242	0.1498
5/1/2020 0:54:40	10.100	10.01.100	10.01.100	FY-1001244	0.1496
5/1/2020 0:54:50	10.100	10.01.100	10.01.100	FY-1001246	0.1494
5/1/2020 0:55:00	10.100	10.01.100	10.01.100	FY-1001248	0.1492
5/1/2020 0:55:10	10.100	10.01.100	10.01.100	FY-1001250	0.1490
5/1/2020 0:55:20	10.100	10.01.100	10.01.100	FY-1001252	0.1488
5/1/2020 0:55:30	10.100	10.01.100	10.01.100	FY-1001254	0.1486
5/1/2020 0:55:40	10.100	10.01.100	10.01.100	FY-1001256	0.1484
5/1/2020 0:55:50	10.100	10.01.100	10.01.100	FY-1001258	0.1482
5/1/2020 0:56:00	10.100	10.01.100	10.01.100	FY-1001260	0.1480
5/1/2020 0:56:10	10.100	10.01.100	10.01.100	FY-1001262	0.1478
5/1/2020 0:56:20	10.100	10.01.100	10.01.100	FY-1001264	0.1476
5/1/2020 0:56:30	10.100	10.01.100	10.01.100	FY-1001266	0.1474
5/1/2020 0:56:40	10.100	10.01.100	10.01.100	FY-1001268	0.1472
5/1/2020 0:56:50	10.100	10.01.100	10.01.100	FY-1001270	0.1470
5/1/2020 0:57:00	10.100	10.01.100	10.01.100	FY-1001272	0.1468
5/1/2020 0:57:10	10.100	10.01.100	10.01.100	FY-1001274	0.1466
5/1/2020 0:57:20	10.100	10.01.100	10.01.100	FY-1001276	0.1464
5/1/2020 0:57:30	10.100	10.01.100	10.01.100	FY-1001278	0.1462
5/1/2020 0:57:40	10.100	10.01.100	10.01.100	FY-1001280	0.1460
5/1/2020 0:57:50	10.100	10.01.100	10.01.100	FY-1001282	0.1458
5/1/2020 0:58:00	10.100	10.01.100	10.01.100	FY-1001284	0.1456
5/1/2020 0:58:10	10.100	10.01.100	10.01.100	FY-1001286	0.1454
5/1/2020 0:58:20	10.100	10.01.100	10.01.100	FY-1001288	0.1452
5/1/2020 0:58:30	10.100	10.01.100	10.01.100	FY-1001290	0.1450
5/1/2020 0:58:40	10.100	10.01.100	10.01.100	FY-1001292	0.1448
5/1/2020 0:58:50	10.100	10.01.100	10.01.100	FY-1001294	0.1446
5/1/2020 0:59:00	10.100	10.01.100	10.01.100	FY-1001296	0.1444
5/1/2020 0:59:10	10.100	10.01.100	10.01.100	FY-1001298	0.1442
5/1/2020 0:59:20	10.100	10.01.100	10.01.100	FY-1001300	0.1440
5/1/2020 0:59:30	10.100	10.01.100	10.01.100	FY-1001302	0.1438
5/1/2020 0:59:40	10.100	10.01.100	10.01.100	FY-1001304	0.1436
5/1/2020 0:59:50	10.100	10.01.100	10.01.100	FY-1001306	0.1434
5/1/2020 1:00:00	10.100	10.01.100	10.01.100	FY-1001308	0.1432
5/1/2020 1:00:10	10.100	10.01.100	10.01.100	FY-1001310	0.1430
5/1/2020 1:00:20	10.100	10.01.100	10.01.100	FY-1001312	0.1428
5/1/2020 1:00:30	10.100	10.01.100	10.01.100	FY-1001314	0.1426
5/1/2020 1:00:40	10.100	10.01.100	10.01.100	FY-1001316	0.1424
5/1/2020 1:00:50	10.100	10.01.100	10.01.100	FY-1001318	0.1422
5/1/2020 1:01:00	10.100	10.01.100	10.01.100	FY-1001320	0.1420
5/1/2020 1:01:10	10.100	10.01.100	10.01.100	FY-1001322	0.1418
5/1/2020 1:01:20	10.100	10.01.100	10.01.100	FY-1001324	0.1416
5/1/2020 1:01:30	10.100	10.01.100	10.01.100	FY-1001326	0.1414
5/1/2020 1:01:40	10.100	10.01.100	10.01.100	FY-1001328	0.1412
5/1/2020 1:01:50	10.100	10.01.100	10.01.100	FY-1001330	0.1410
5/1/2020 1:02:00	10.100	10.01.100	10.01.100	FY-1001332	0.1408
5/1/2020 1:02:10	10.100	10.01.100	10.01.100	FY-1001334	0.1406
5/1/2020 1:02:20	10.100	10.01.100	10.01.100	FY-1001336	0.1404
5/1/2020 1:02:30	10.100	10.01.100	10.01.100	FY-1001338	0.1402
5/1/2020 1:02:40	10.100	10.01.100	10.01.100	FY-1001340	0.1400
5/1/2020 1:02:50	10.100	10.01.100	10.01.100	FY-1001342	0.1398
5/1/2020 1:03:00	10.100	10.01.100	10.01.100	FY-1001344	0.1396
5/1/2020 1:03:10	10.100	10.01.100	10.01.100	FY-1001346	0.1394
5/1/2020 1:03:20	10.100	10.01.100	10.01.100	FY-1001348	0.1392
5/1/2020 1:03:30	10.100	10.01.100	10.01.100	FY-1001350	0.1390
5/1/2020 1:03:40	10.100	10.01.100	10.01.100	FY-1001352	0.1388
5/1/2020 1:03:50	10.100	10.01.100	10.01.100	FY-1001354	0.1386
5/1/2020 1:04:00	10.100	10.01.100	10.01.100	FY-1001356	0.1384
5/1/2020 1:04:10	10.100	10.01.100	10.01.100	FY-1001358	0.1382
5/1/2020 1:04:20	10.100	10.01.100	10.01.100

5/12/2014 0:07	00:00	5825.000	5825.000	FT-0147000	0.007
5/12/2014 0:08	00:00	5825.000	5825.000	FT-0000010	0.000
5/12/2014 0:09	00:00	5825.000	5825.000	FT-0000000	0.000
5/12/2014 0:10	00:00	5825.000	5825.000	FT-0000000	0.000
5/12/2014 0:11	00:00	5825.000	5825.000	FT-0000007	0.000
5/12/2014 0:12	00:00	5825.000	5825.000	FT-0000000	0.000
5/12/2014 0:13	00:00	5825.000	5825.000	FT-0000000	0.0
5/12/2014 0:14	00:00	5825.000	5825.000	FT-0.000	0.000
5/12/2014 0:15	00:00	5825.000	5825.000	FT-0000000	0.000
5/12/2014 0:16	00:00	5825.000	5825.000	FT-0000000	0.000
5/12/2014 0:17	00:00	5825.000	5825.000	FT-0000000	0.000
5/12/2014 0:18	00:00	5825.000	5825.000	FT-0000000	0.000
5/12/2014 0:19	00:00	5825.000	5825.000	FT-0000000	0.000
5/12/2014 0:20	00:00	5825.000	5825.000	FT-0000000	0.000
5/12/2014 0:21	00:00	5825.000	5825.000	FT-0000000	0.000
5/12/2014 0:22	00:00	5825.000	5825.000	FT-0000000	0.000
5/12/2014 0:23	00:00	5825.000	5825.000	FT-0000000	0.000
5/12/2014 0:24	00:00	5825.000	5825.000	FT-0000000	0.000
5/12/2014 0:25	00:00	5825.000	5825.000	FT-0000000	0.000
5/12/2014 0:26	00:00	5825.000	5825.000	FT-0000000	0.000
5/12/2014 0:27	00:00	5825.000	5825.000	FT-0000000	0.000
5/12/2014 0:28	00:00	5825.000	5825.000	FT-0000000	0.000
5/12/2014 0:29	00:00	5825.000	5825.000	FT-0000000	0.000
5/12/2014 0:30	00:00	5825.000	5825.000	FT-0000000	0.000
5/12/2014 0:31	00:00	5825.000	5825.000	FT-0000000	0.000
5/12/2014 0:32	00:00	5825.000	5825.000	FT-0000000	0.000
5/12/2014 0:33	00:00	5825.000	5825.000	FT-0000000	0.000
5/12/2014 0:34	00:00	5825.000	5825.000	FT-0000000	0.000
5/12/2014 0:35	00:00	5825.000	5825.000	FT-0000000	0.000
5/12/2014 0:36	00:00	5825.000	5825.000	FT-0000000	0.000
5/12/2014 0:37	00:00	5825.000	5825.000	FT-0000000	0.000
5/12/2014 0:38	00:00	5825.000	5825.000	FT-0000000	0.000
5/12/2014 0:39	00:00	5825.000	5825.000	FT-0000000	0.000
5/12/2014 0:40	00:00	5825.000	5825.000	FT-0000000	0.000
5/12/2014 0:41	00:00	5825.000	5825.000	FT-0000000	0.000
5/12/2014 0:42	00:00	5825.000	5825.000	FT-0000000	0.000
5/12/2014 0:43	00:00	5825.000	5825.000	FT-0000000	0.000
5/12/2014 0:44	00:00	5825.000	5825.000	FT-0000000	0.000
5/12/2014 0:45	00:00	5825.000	5825.000	FT-0000000	0.000
5/12/2014 0:46	00:00	5825.000	5825.000	FT-0000000	0.000
5/12/2014 0:47	00:00	5825.000	5825.000	FT-0000000	0.000
5/12/2014 0:48	00:00	5825.000	5825.000	FT-0000000	0.000
5/12/2014 0:49	00:00	5825.000	5825.000	FT-0000000	0.000
5/12/2014 0:50	00:00	5825.000	5825.000	FT-0000000	0.000
5/12/2014 0:51	00:00	5825.000	5825.000	FT-0000000	0.000
5/12/2014 0:52	00:00	5825.000	5825.000	FT-0000000	0.000
5/12/2014 0:53	00:00	5825.000	5825.000	FT-0000000	0.000
5/12/2014 0:54	00:00	5825.000	5825.000	FT-0000000	0.000
5/12/2014 0:55	00:00	5825.000	5825.000	FT-0000000	0.000
5/12/2014 0:56	00:00	5825.000	5825.000	FT-0000000	0.000
5/12/2014 0:57	00:00	5825.000	5825.000	FT-0000000	0.000
5/12/2014 0:58	00:00	5825.000	5825.000	FT-0000000	0.000
5/12/2014 0:59	00:00	5825.000	5825.000	FT-0000000	0.000
5/12/2014 1:00	00:00	5825.000	5825.000	FT-0000000	0.000
5/12/2014 1:01	00:00	5825.000	5825.000	FT-0000000	0.000
5/12/2014 1:02	00:00	5825.000	5825.000	FT-0000000	0.000
5/12/2014 1:03	00:00	5825.000	5825.000	FT-0000000	0.000
5/12/2014 1:04	00:00	5825.000	5825.000	FT-0000000	0.000
5/12/2014 1:05	00:00	5825.000	5825.000	FT-0000000	0.000
5/12/2014 1:06	00:00	5825.000	5825.000	FT-0000000	0.000
5/12/2014 1:07	00:00	5825.000	5825.000	FT-0000000	0.000
5/12/2014 1:08	00:00	5825.000	5825.000	FT-0000000	0.000
5/12/2014 1:09	00:00	5825.000	5825.000	FT-0000000	0.000
5/12/2014 1:10	00:00	5825.000	5825.000	FT-0000000	0.000
5/12/2014 1:11	00:00	5825.000	5825.000	FT-0000000	0.000
5/12/2014 1:12	00:00	5825.000	5825.000	FT-0000000	0.000
5/12/2014 1:13	00:00	5825.000	5825.000	FT-0000000	0.000
5/12/2014 1:14	00:00	5825.000	5825.000	FT-0000000	0.000
5/12/2014 1:15	00:00	5825.000	5825.000	FT-0000000	0.000
5/12/2014 1:16	00:00	5825.000	5825.000	FT-0000000	0.000
5/12/2014 1:17	00:00	5825.000	5825.000	FT-0000000	0.000
5/12/2014 1:18	00:00	5825.000	5825.000	FT-0000000	0.000
5/12/2014 1:19	00:00	5825.000	5825.000	FT-0000000	0.000
5/12/2014 1:20	00:00	5825.000	5825.000	FT-0000000	0.000
5/12/2014 1:21	00:00	5825.000	5825.000	FT-0000000	0.000
5/12/2014 1:22	00:00	5825.000	5825.000	FT-0000000	0.000
5/12/2014 1:23	00:00	5825.000	5825.000	FT-0000000	0.000
5/12/2014 1:24	00:00	5825.000	5825.000	FT-0000000	0.000
5/12/2014 1:25	00:00	5825.000	5825.000	FT-0000000	0.000
5/12/2014 1:26	00:00	5825.000	5825.000	FT-0000000	0.000
5/12/2014 1:27	00:00	5825.000	5825.000	FT-0000000	0.000
5/12/2014 1:28	00:00	5825.000	5825.000	FT-0000000	0.000
5/12/2014 1:29	00:00	5825.000	5825.000	FT-0000000	0.000
5/12/2014 1:30	00:00	5825.000	5825.000	FT-0000000	0.000
5/12/2014 1:31	00:00	5825.000	5825.000	FT-0000000	0.000
5/12/2014 1:32	00:00	5825.000	5825.000	FT-0000000	0.000
5/12/2014 1:33	00:00	5825.000	5825.000	FT-0000000	0.000
5/12/2014 1:34	00:00	5825.000	5825.000	FT-0000000	0.000
5/12/2014 1:35	00:00	5825.000	5825.000	FT-0000000	0.000
5/12/2014 1:36	00:00	5825.000	5825.000	FT-0000000	0.000
5/12/2014 1:37	00:00	5825.000	5825.000	FT-0000000	0.000
5/12/2014 1:38	00:00	5825.000	5825.000	FT-0000000	0.000
5/12/2014 1:39	00:00	5825.000	5825.000	FT-0000000	0.000
5/12/2014 1:40	00:00	5825.000	5825.000	FT-0000000	0.000
5/12/2014 1:41	00:00	5825.000	5825.000	FT-0000000	0.000
5/12/2014 1:42	00:00	5825.000	5825.000	FT-0000000	0.000
5/12/2014 1:43	00:00	5825.000	5825.000	FT-0000000	0.000
5/12/2014 1:44	00:00	5825.000	5825.000	FT-0000000	0.000
5/12/2014 1:45	00:00	5825.000	5825.000	FT-0000000	0.000
5/12/2014 1:46	00:00	5825.000	5825.000	FT-0000000	0.000
5/12/2014 1:47	00:00	5825.000	5825.000	FT-0000000	0.000
5/12/2014 1:48	00:00	5825.000	5825.000	FT-0000000	0.000
5/12/2014 1:49	00:00	5825.000	5825.000	FT-0000000	0.000
5/12/2014 1:50	00:00	5825.000	5825.000	FT-0000000	0.000
5/12/2014 1:51	00:00	5825.000	5825.000	FT-0000000	0.000
5/12/2014 1:52	00:00	5825.000	5825.000	FT-0000000	0.000
5/12/2014 1:53	00:00	5825.000	5825.000	FT-0000000	0.000
5/12/2014 1:54	00:00	5825.000	5825.000	FT-0000000	0.000
5/12/2014 1:55	00:00	5825.000	5825.000	FT-0000000	0.000
5/12/2014 1:56	00:00	5825.000	5825.000	FT-0000000	0.000
5/12/2014 1:57	00:00	5825.000	5825.000	FT-0000000	0.000
5/12/2014 1:58	00:00	5825.000	5825.000	FT-0000000	0.000
5/12/2014 1:59	00:00	5825.000	5825.000	FT-0000000	0.000
5/12/2014 2:00	00:00	5825.000	5825.000	FT-0000000	0.000
5/12/2014 2:01	00:00	5825.000	5825.000	FT-0000000	0.000
5/12/2014 2:02	00:00	5825.000	5825.000	FT-0000000	0.000
5/12/2014 2:03	00:00	5825.000	5825.000	FT-0000000	0.000
5/12/2014 2:04	00:00	5825.000	5825.000	FT-0000000	0.000
5/12/2014 2:05	00:00	5825.000	5825.000	FT-0000000	0.000
5/12/2014 2:06	00:00	5825.000	5825.000	FT-0000000	0.000
5/12/2014 2:07	00:00	5825.000	5825.000	FT-0000000	0.000
5/12/2014 2:08	00:00	5825.000	5825.000	FT-0000000	0.000
5/12/2014 2:09	00:00	5825.000	5825.000	FT-0000000	0.000
5/12/2014 2:10	00:00	5825.000	5825.000	FT-0000000	0.000
5/12/2014 2:11	00:00	5825.000	5825.000	FT-0000000	0.000
5/12/2014 2:12	00:00	5825.000	5825.000	FT-0000000	0.000
5/12/2014 2:13	00:00	5825.000	5825.000	FT-0000000	0.000
5/12/2014 2:14	00:00	5825.000	5825.000	FT-0000000	0.000
5/12/2014 2:15	00:00	5825.000	5825.000	FT-0000000	0.000
5/12/2014 2:16	00:00	5825.000	5825.000	FT-0000000	0.000
5/12/2014 2:17	00:00	5825.000	5825.000	FT-0000000	0.000
5/12/2014 2:18	00:00	5825.000	5825.000	FT-0000000	0.000
5/12/2014 2:19	00:00	5825.000	5825.000	FT-0000000	0.000
5/12/2014 2:20	00:00	5825.000	5825.000	FT-0000000	0.000
5/12/2014 2:21	00:00	5825.000	5825.000	FT-0000000	0.000
5/12/2014 2:22	00:00	5825.000	5825.000	FT-0000000	0.000
5/12/2014 2:23	00:00	5825.000	5825.000	FT-0000000	0.000
5/12/2014 2:24	00:00	5825.000	5825.000	FT-0000000	0.000
5/12/2014 2:25	00:00	5825.000	5825.000	FT-0000000	0.000
5/12/2014 2:26	00:00	5825.000	5825.000	FT-0000000	0.000
5/12/2014 2:27	00:00	5825.000	5825.000	FT-0000000	0.000
5/12/2014 2:28	00:00	5825.000	5825.000	FT-0000000	0.000
5/12/2014 2:29	00:00	5825.000	5825.000	FT-0000000	0.000
5/12/2014 2:30	00:00	5825.000	5825.000	FT-0000000	0.000
5/12/2014 2:31	00:00	5825.000	5825.000	FT-0000000	0.000
5/12/2014 2:32	00:00	5825.000	5825.000	FT-0000000	0.000
5/12/2014 2:33	00:00	5825.000	5825.000	FT-0000000	0.000
5/12/2014 2:34	00:00	5825.000	5825.000	FT-0000000	0.000
5/12/2014 2:35	00:00	5825.000	5825.000	FT-0000000	0.000
5/12/2014 2:36	00:00	5825.000	5825.000	FT-0000000	0.000
5/12/2014 2:37	00:00	5825.000	5825.000	FT-0000000	0.000
5/12/2014 2:38	00:00	5825.000	5825.000	FT-0000000	0.000
5/12/2014 2:39	00:00	5825.000	5825.000	FT-0000000	0.000
5/12/2014 2:40	00:00	5825.000	5825.000	FT-0000000	0.000
5/12/2014 2:41	00:00	5825.000	5825.000	FT-0000000	0.000
5/12/2014 2:42	00:00	5825.000	5825.000	FT-0000000	0.000
5/12/2014 2:43	00:00	5825.000	5825.000	FT-0000000	0.000
5/12/2014 2:44	00:00	5825.000	5825.000	FT-0000000	0.000
5/12/2014 2:45	00:00	5825.000	5825.000	FT-0000000	0.000
5/12/2014 2:46	00:00	5825.000	5825.000	FT-0000000	0.000
5/12/2014 2:47	00:00	5825.000	5825.000	FT-0000000	0.000
5/12/2014 2:48	00:00	5825.000	5825.000	FT-0000000	0.000
5/12/2014 2:49	00:00	5825.000	5825.000	FT-0000000	0.000
5/12/2014 2:50	00:00	5825.000	5825.000	FT-0000000	0.000
5/12/2014 2:51	00:00	5825.000	5825.000	FT-0000000	0.000
5/12/2014 2:52	00:00	5825.000	5825.000	FT-0000000	0.000
5/12/2014 2:53	00:00	5825.000	5825.000	FT-0000000	0.000
5/12/2014 2:54	00:00	5825.000	5825.000	FT-0000000	0.000
5/12/2014 2:55	00:00	5825.000	5825.000	FT-0000000	0.000
5/12/2014 2:56	00:00	5825.000	5825.000	FT-0000000	0.000
5/12/2014 2:57	00:00	5825.000	5825.000	FT-0000000	0.000
5/12/2014 2:58	00:00	5825.000	5825.000	FT-0000000	0.000
5/12/2014 2:59	00:00	5825.000	5825.000	FT-0000000	0.000
5/12/2014 3:00	00:00	5825.000	5825.000	FT-0000000	0.000
5/12/2014 3:01	00:00	5825.000	5825.000	FT-0000000	0.000
5/12/2014 3:02	00:00	5825.000	5825.000	FT-0000000	0.000
5/12/2014 3:03	00:00	5825.000	5825.000	FT-0000000	0.000
5/12/2014 3:04	00:00	5825.000	5825.000	FT-0000000	0.000
5/12/2014 3:05	00:00	5825.000	5825.000	FT-0000000	0.000
5/12/2014 3:06	00:00	5825.000	5825.000	FT-0000000	0.000
5/12/2014 3:07	00:00	5825.000	5825.000	FT-0000000	0.000
5/12/2014 3:08	00:00	5825.000	5825.000	FT-0000000	0.000
5/12/2014 3:09	00:00	5825.000	5825.000	FT-0000000	0.000
5/12/2014 3:10	00:00	5825.000	5825.000	FT-0000000	0.000
5/12/2014 3:11	00:00	5825.000	5825.000	FT-0000000	0.000
5/12/2014 3:12	00:00	5825.000	5825.000	FT-0000000	0.000
5/12/2014 3:13	00:00	5825.000	5825.000	FT-0000000	0.000
5/12/2014 3:14	00:00	5825.000	5825.000	FT-0000000	0.000
5/12/2014 3:15	00:00	5825.000	5825.000	FT-0000000	0.000
5/12/2014 3:16	00:00	5825.000	5825.000	FT-0000000	0.000
5/12/2014 3:17	00:00	5825.000	5825.000	FT-0000000	0.000
5/12/2014 3:18	00:00	5825.000	5825.000	FT-0000000	0.000
5/12/2014 3:19	00:00	5825.000	5825.000	FT-0000000	0.000
5/12/2014 3:20	00:00	5825.000	5825.000	FT-0000000	0.000
5/12/2014 3:21	00:00	5825.000	5825.000	FT-0000000	0.000
5/12/2014 3:22	00:00	5825.000	5825.000	FT-0000000	0.000
5/12/2014 3:23	00:00	5825.000	5825.000	FT-0000000	0.000
5/12/2014 3:24	00:00	5825.000	5825.000	FT-0000000	0.000
5/12/2014 3:25	00:00	5825.000	5825.000	FT-0000000	0.000
5/12/2014 3:26	00:00	5825.000	5825.000	FT-0000000	0.000
5/12/2014 3:27	00:00	5825.000	5825.000	FT-0000000	0.000
5/12/2014 3:28	00:00	5825.000	5825.000	FT-0000000	0.000
5/12/2014 3:29	00:00	5825.000	5825.000	FT-0000000	0.000
5/12/2014 3:30	00:00	5825.000	5825.000	FT-0000000	0.000
5/12/2014 3:31	00:00	5825.000	5825.000	FT-0000000	0.000
5/12/2014 3:32	00:00	5825.000	5825.000	FT-0000000	0.000
5/12/2014 3:33	00:00	5825.000	5825.000	FT-0000000	0.000
5/12/2014 3:34	00:00	5825.000	5825.000	FT-0000000	0.000
5/12/2014 3:35	00:00	5825.000	5825.000	FT-0000000	0.000
5/12/2014 3:36	00:00	5825.000	5825.000	FT-0000000	0.000
5/12/2014 3:37	00:00	5825.000	5825.000	FT-0000000	0.000
5/12/2014 3:38	00:00	5825.000	5825.000	FT-0000000	0.000
5/12/2014 3:39	00:00	5825.000	5825.000	FT-0000000	0.000
5/12/2014 3:40	00:00	5825.000	5825.000	FT-0000000	0.000
5/12/2014 3:41	00:00	5825.000	5825.000	FT-0000000	0.000
5/12/2014 3:42	00:00	5825.000	5825.000	FT-0000000	0.000
5/12/2014 3:43	00:00	5825.000	5825.000	FT-0000000	0.000
5/12/2014 3:44	00:00	5825.000	5825.000	FT-0000000	0.000
5/12/2014 3:45	00:00	5825.000	5825.000	FT-0000000	0.000
5/12/2014 3:46	00:00	5825.000	5825.000	FT-0000000	0.000
5/12/2014 3:47	00:00	5825.000	5825.000	FT-0000000	0.000
5/12/2014 3:48	00:00	5825.000	5825.000	FT-0000000	0.000
5/12/2014 3:49	00:00	5825.000	5825.000	FT-0000000	0.000
5/12/2014 3:50	00:00	5825.000	5825.000	FT-0000000	0.000
5/12/2014 3:51	00:00	5825.000	5825.000	FT-0000000	0.000
5/12/2014 3:52	00:00	5825.000	5825.000	FT-0000000	0.000
5/12/2014 3:53	00:00	5825.000	5825.000	FT-0000000	0.000
5/12/2014 3:54	00:00	5825.000	5825.000	FT-0000000	0.000
5/12/2014 3:55	00:00	5825.000	5825.000	FT-0000000	0.000
5/12/2014 3:56	00:00	5825.000	5825.000	FT-0000000	0.000
5/12/2014 3:57	00:00	5825.000	5825.000	FT-0000000	0.000
5/12/2014 3:58	00:00	5825.000	5825.000	FT-0000000	0.000
5/12/2014 3:59	00:00	5825.000	5825.000	FT-0000000	0.000
5/12/2014 4:00	00:00	5825.000	5825.000	FT-0000000	0.000
5/12/2014 4:01	00:00	5825.000	5825.000	FT-0000000	0.000
5/12/2014 4:02	00:00	5825.000	5825.000	FT-0000000	0.000
5/12/2014 4:03	00:00	5825.000	5825.000	FT-0000000	0.000
5/12/2014 4:04	00:00	5825.000	5825.000	FT-0000000	0.000
5/12/2014 4:05	00:00	5825.000	5825.000	FT-0000000	0.000
5/12/2014 4:06	00:00	5825.000	5825.000	FT-0000000	0.000
5/12/2014 4:07	00:00	5825.000	5825.000	FT-0000000	0.000
5/12/2014 4:08	00:00	5825.000	5825.000	FT-0000000	0.000
5/12/2014 4:09	00:00	5825.000	5825.000	FT-0000000	0.000
5/12/2014 4:10	00:00	5825.000	5825.000	FT-0000000	0.000
5/12/2014 4:11	00:00	5825.000	5825.000	FT-0000000	0.000
5/12/2014 4:12	00:00	5825.000	5825.000	FT-0000000	0.000
5/12/2014 4:13	00:00	5825.000	5825.000	FT-0000000	0.000
5/12/2014 4:14	00:00	5825.000	5825.000	FT-0000000	0.000
5/12/2014 4:15	00:00	5825.000	5825.000	FT-0000000	0.000
5/12/2014 4:16	00:00	5825.000	5825.000	FT-0000000	0.000
5/12/2014 4:17	00:00	5825.000	5825.000	FT-0000000	0.000
5/12/2014 4:18	00:00	5825.000	5825.000	FT-0000000	0.000
5/12/2014 4:19	00:00	5825.000	5825.000	FT-0000000	0.000
5/12/2014 4:20	00:00	5825.000	5825.000	FT-0000000	0.000
5/12/2014 4:21	00:00	5825.000	5825.000	FT-0000000	0.000
5/12/2014 4:22	00:00	5825.000	5825.000	FT-0000000	0.000
5/12/2014 4:23	00:00	5825.000	5825.000	FT-0000000	0.000
5/12/2014 4:24	00:00	5825.000	5825.000	FT-0000000	0.000
5/12/2014 4:25	00:00	5825.000	5825.000	FT-0000000	0.000
5/12/2014 4:26	00:00	5825.000	5825.000	FT-0000000	0.000
5/12/2014 4:27	00:00	5825.000	5825.000	FT-0000000	0.000
5/12/2014 4:28	00:00	5825.000	5825.000	FT-0000000	0.000
5/12/2014 4:29	00:00	5825.000	5825.000	FT-0000000	0.000
5/12/2014 4:30	00:00	5825.000	5825.000	FT-0000000	0.000
5/12/2014 4:31	00:00	5825.000	5825.000	FT-0000000	0.000
5/12/2014 4:32	00:00	5825.000	5825.000	FT-0000000	0.000
5/12/2014 4:33	00:00	5825.000	5825.000	FT-0000000	0.000
5/12/2014 4:34	00:00	5825.000	5825.000	FT-0000000	0.000
5/12/2014 4:35	00:00	5825.000	5825.000	FT-0000000	0.000
5/12/2014 4:36	00:00	5825.000	5825.000	FT-0000000	0.000
5/12/2014 4:37	00:00	5825.000	5825.000	FT-0000000	0.000
5/12/2014 4:38	00:00	5825.000	5825.000	FT-0000000	0.000
5/12/2014 4:39	00:00	5825.000	5825.000	FT-0000000	0.000
5/12/2014 4:40	00:00	5825.000	5825.000	FT-0000000	0.000
5/12/2014 4:41	00:00	5825.000	5825.000	FT-0000000	0.000
5/12/2014 4:42	00:00	5825.000	5825.000	FT-0000000	0.000
5/12/2014 4:43	00:00	5825.000	5825.000	FT-0000000	0.000
5/12/2014 4:44	00:00	5825.000	5825.000	FT-0000000	0.000
5/12/2014 4:45	00:00	5825.000	5825.000	FT-0000000	0.000
5/12/2014 4:46	00:00	5825.000	5825.000	FT-0000000	0.000
5/12/2014 4:47	00:00	5825.000	5825.000	FT-0000000	0.000
5/12/2014 4:48	00:00	5825.000	5825.000	FT-0000000	0.000
5/12/2014 4:49	00:00	5825.000	5825.000	FT-0000000	0.000
5/12/2014 4:50	00:00	5825.000	5825.000	FT-0000000	0.000
5/12/2014 4:51	00:00	5825.000	5825.000	FT-0000000	0.000
5/12/2014 4:52	00:00	5825.000	5825.000	FT-0000000	0.000
5/12/2014 4:53	00:00	5825.000	5825.000	FT-0000000	0.000
5/12/2014 4:54	00:00	5825.000	5825.000	FT-0000000	0.000
5/12/2014 4:55	00:00	5825.000	5825.000	FT-0000000	0.000
5/12/2014 4:56	00:00	5825.000	5825.000	FT-0000000	0.000
5/12/2014 4:57	00:00	5825.000	5825.000	FT-0000000	0.000
5/12/2014 4:58	00:00	5825.000	5825.000	FT-0000000	0.000
5/12/2014 4:59	00:00	5825.000	5825.000	FT-0000000	0.000
5/12/2014 5:00	00:00	5825.000	5825.000	FT-0000000	0.000

5/12/2013 0:01:02	10.0.0.5	TCP	50975:443	17.147.71	0.0007
5/12/2013 0:01:03	10.0.0.5	TCP	50976:443	17.172.159.62	0.0008
5/12/2013 0:01:03	10.0.0.5	TCP	50977:443	17.172.159.62	0.0008
5/12/2013 0:01:03	10.0.0.5	TCP	50978:443	17.167.114.63	0.0010
5/12/2013 0:01:06	10.0.0.5	TCP	50979:443	17.172.177.78	0.0010
5/12/2013 0:01:07	10.0.0.5	TCP	50980:443	17.172.159.62	0.0010
5/12/2013 0:01:08	10.0.0.5	TCP	50981:443	17.167.114.63	0.0010
5/12/2013 0:01:09	10.0.0.5	TCP	50982:443	17.172.159.62	0.0010
5/12/2013 0:01:09	10.0.0.5	TCP	50983:443	17.172.159.62	0.0010
5/12/2013 0:01:09	10.0.0.5	TCP	50984:443	17.167.114.63	0.0010
5/12/2013 0:01:09	10.0.0.5	TCP	50985:443	17.167.114.63	0.0010
5/12/2013 0:01:09	10.0.0.5	TCP	50986:443	17.167.114.63	0.0010
5/12/2013 0:01:09	10.0.0.5	TCP

5/12/2013 0:00:57	00:57	5201,200	5201,200	PS-0.0000011	-0.000
5/12/2013 0:00:58	00:58	5201,200	5201,200	PS-0.0000006	-0.000
5/12/2013 0:00:59	00:59	5201,200	5201,200	PS-0.0000000	0.000
5/12/2013 0:01:00	01:00	5201,1	5201,1	PS-0.0000000	0.000
5/12/2013 0:01:01	01:01	5201,200	5201,200	PS-0.0000000	0.0
5/12/2013 0:01:02	01:02	5201,200	5201,200	PS-0.0000000	0.000
5/12/2013 0:01:03	01:03	5201,200	5201,200	PS-0.0000000	0.000
5/12/2013 0:01:04	01:04	5201,1	5201,1	PS-0.0000000	0.000
5/12/2013 0:01:05	01:05	5201,200	5201,200	PS-0.0000000	0.000
5/12/2013 0:01:06	01:06	5201,200	5201,200	PS-0.0000000	0.000
5/12/2013 0:01:07	01:07	5201,200	5201,200	PS-0.0000000	0.000
5/12/2013 0:01:08	01:08	5201,200	5201,200	PS-0.0000000	0.000
5/12/2013 0:01:09	01:09	5201,200	5201,200	PS-0.0000000	0.000
5/12/2013 0:01:10	01:10	5201,200	5201,200	PS-0.0000000	0.000
5/12/2013 0:01:11	01:11	5201,200	5201,200	PS-0.0000000	0.000
5/12/2013 0:01:12	01:12	5201,200	5201,200	PS-0.0000000	0.000
5/12/2013 0:01:13	01:13	5201,200	5201,200	PS-0.0000000	0.000
5/12/2013 0:01:14	01:14	5201,200	5201,200	PS-0.0000000	0.000
5/12/2013 0:01:15	01:15	5201,200	5201,200	PS-0.0000000	0.000
5/12/2013 0:01:16	01:16	5201,200	5201,200	PS-0.0000000	0.000
5/12/2013 0:01:17	01:17	5201,200	5201,200	PS-0.0000000	0.000
5/12/2013 0:01:18	01:18	5201,200	5201,200	PS-0.0000000	0.000
5/12/2013 0:01:19	01:19	5201,200	5201,200	PS-0.0000000	0.000
5/12/2013 0:01:20	01:20	5201,200	5201,200	PS-0.0000000	0.000
5/12/2013 0:01:21	01:21	5201,200	5201,200	PS-0.0000000	0.000
5/12/2013 0:01:22	01:22	5201,200	5201,200	PS-0.0000000	0.000
5/12/2013 0:01:23	01:23	5201,200	5201,200	PS-0.0000000	0.000
5/12/2013 0:01:24	01:24	5201,200	5201,200	PS-0.0000000	0.000
5/12/2013 0:01:25	01:25	5201,200	5201,200	PS-0.0000000	0.000
5/12/2013 0:01:26	01:26	5201,200	5201,200	PS-0.0000000	0.000
5/12/2013 0:01:27	01:27	5201,200	5201,200	PS-0.0000000	0.000
5/12/2013 0:01:28	01:28	5201,200	5201,200	PS-0.0000000	0.000
5/12/2013 0:01:29	01:29	5201,200	5201,200	PS-0.0000000	0.000
5/12/2013 0:01:30	01:30	5201,200	5201,200	PS-0.0000000	0.000
5/12/2013 0:01:31	01:31	5201,200	5201,200	PS-0.0000000	0.000
5/12/2013 0:01:32	01:32	5201,200	5201,200	PS-0.0000000	0.000
5/12/2013 0:01:33	01:33	5201,200	5201,200	PS-0.0000000	0.000
5/12/2013 0:01:34	01:34	5201,200	5201,200	PS-0.0000000	0.000
5/12/2013 0:01:35	01:35	5201,200	5201,200	PS-0.0000000	0.000
5/12/2013 0:01:36	01:36	5201,200	5201,200	PS-0.0000000	0.000
5/12/2013 0:01:37	01:37	5201,200	5201,200	PS-0.0000000	0.000
5/12/2013 0:01:38	01:38	5201,200	5201,200	PS-0.0000000	0.000
5/12/2013 0:01:39	01:39	5201,200	5201,200	PS-0.0000000	0.000
5/12/2013 0:01:40	01:40	5201,200	5201,200	PS-0.0000000	0.000
5/12/2013 0:01:41	01:41	5201,200	5201,200	PS-0.0000000	0.000
5/12/2013 0:01:42	01:42	5201,200	5201,200	PS-0.0000000	0.000
5/12/2013 0:01:43	01:43	5201,200	5201,200	PS-0.0000000	0.000
5/12/2013 0:01:44	01:44	5201,200	5201,200	PS-0.0000000	0.000
5/12/2013 0:01:45	01:45	5201,200	5201,200	PS-0.0000000	0.000
5/12/2013 0:01:46	01:46	5201,200	5201,200	PS-0.0000000	0.000
5/12/2013 0:01:47	01:47	5201,200	5201,200	PS-0.0000000	0.000
5/12/2013 0:01:48	01:48	5201,200	5201,200	PS-0.0000000	0.000
5/12/2013 0:01:49	01:49	5201,200	5201,200	PS-0.0000000	0.000
5/12/2013 0:01:50	01:50	5201,200	5201,200	PS-0.0000000	0.000
5/12/2013 0:01:51	01:51	5201,200	5201,200	PS-0.0000000	0.000
5/12/2013 0:01:52	01:52	5201,200	5201,200	PS-0.0000000	0.000
5/12/2013 0:01:53	01:53	5201,200	5201,200	PS-0.0000000	0.000
5/12/2013 0:01:54	01:54	5201,200	5201,200	PS-0.0000000	0.000
5/12/2013 0:01:55	01:55	5201,200	5201,200	PS-0.0000000	0.000
5/12/2013 0:01:56	01:56	5201,200	5201,200	PS-0.0000000	0.000
5/12/2013 0:01:57	01:57	5201,200	5201,200	PS-0.0000000	0.000
5/12/2013 0:01:58	01:58	5201,200	5201,200	PS-0.0000000	0.000
5/12/2013 0:01:59	01:59	5201,200	5201,200	PS-0.0000000	0.000
5/12/2013 0:02:00	02:00	5201,1	5201,1	PS-0.0000000	0.000
5/12/2013 0:02:01	02:01	5201,200	5201,200	PS-0.0000000	0.000
5/12/2013 0:02:02	02:02	5201,200	5201,200	PS-0.0000000	0.000
5/12/2013 0:02:03	02:03	5201,200	5201,200	PS-0.0000000	0.000
5/12/2013 0:02:04	02:04	5201,200	5201,200	PS-0.0000000	0.000
5/12/2013 0:02:05	02:05	5201,200	5201,200	PS-0.0000000	0.000
5/12/2013 0:02:06	02:06	5201,200	5201,200	PS-0.0000000	0.000
5/12/2013 0:02:07	02:07	5201,200	5201,200	PS-0.0000000	0.000
5/12/2013 0:02:08	02:08	5201,200	5201,200	PS-0.0000000	0.000
5/12/2013 0:02:09	02:09	5201,200	5201,200	PS-0.0000000	0.000
5/12/2013 0:02:10	02:10	5201,200	5201,200	PS-0.0000000	0.000
5/12/2013 0:02:11	02:11	5201,200	5201,200	PS-0.0000000	0.000
5/12/2013 0:02:12	02:12	5201,200	5201,200	PS-0.0000000	0.000
5/12/2013 0:02:13	02:13	5201,200	5201,200	PS-0.0000000	0.000
5/12/2013 0:02:14	02:14	5201,200	5201,200	PS-0.0000000	0.000
5/12/2013 0:02:15	02:15	5201,200	5201,200	PS-0.0000000	0.000
5/12/2013 0:02:16	02:16	5201,200	5201,200	PS-0.0000000	0.000
5/12/2013 0:02:17	02:17	5201,200	5201,200	PS-0.0000000	0.000
5/12/2013 0:02:18	02:18	5201,200	5201,200	PS-0.0000000	0.000
5/12/2013 0:02:19	02:19	5201,200	5201,200	PS-0.0000000	0.000
5/12/2013 0:02:20	02:20	5201,200	5201,200	PS-0.0000000	0.000
5/12/2013 0:02:21	02:21	5201,200	5201,200	PS-0.0000000	0.000
5/12/2013 0:02:22	02:22	5201,200	5201,200	PS-0.0000000	0.000
5/12/2013 0:02:23	02:23	5201,200	5201,200	PS-0.0000000	0.000
5/12/2013 0:02:24	02:24	5201,200	5201,200	PS-0.0000000	0.000
5/12/2013 0:02:25	02:25	5201,200	5201,200	PS-0.0000000	0.000
5/12/2013 0:02:26	02:26	5201,200	5201,200	PS-0.0000000	0.000
5/12/2013 0:02:27	02:27	5201,200	5201,200	PS-0.0000000	0.000
5/12/2013 0:02:28	02:28	5201,200	5201,200	PS-0.0000000	0.000
5/12/2013 0:02:29	02:29	5201,200	5201,200	PS-0.0000000	0.000
5/12/2013 0:02:30	02:30	5201,200	5201,200	PS-0.0000000	0.000
5/12/2013 0:02:31	02:31	5201,200	5201,200	PS-0.0000000	0.000
5/12/2013 0:02:32	02:32	5201,200	5201,200	PS-0.0000000	0.000
5/12/2013 0:02:33	02:33	5201,200	5201,200	PS-0.0000000	0.000
5/12/2013 0:02:34	02:34	5201,200	5201,200	PS-0.0000000	0.000
5/12/2013 0:02:35	02:35	5201,200	5201,200	PS-0.0000000	0.000
5/12/2013 0:02:36	02:36	5201,200	5201,200	PS-0.0000000	0.000
5/12/2013 0:02:37	02:37	5201,200	5201,200	PS-0.0000000	0.000
5/12/2013 0:02:38	02:38	5201,200	5201,200	PS-0.0000000	0.000
5/12/2013 0:02:39	02:39	5201,200	5201,200	PS-0.0000000	0.000
5/12/2013 0:02:40	02:40	5201,200	5201,200	PS-0.0000000	0.000
5/12/2013 0:02:41	02:41	5201,200	5201,200	PS-0.0000000	0.000
5/12/2013 0:02:42	02:42	5201,200	5201,200	PS-0.0000000	0.000
5/12/2013 0:02:43	02:43	5201,200	5201,200	PS-0.0000000	0.000
5/12/2013 0:02:44	02:44	5201,200	5201,200	PS-0.0000000	0.000
5/12/2013 0:02:45	02:45	5201,200	5201,200	PS-0.0000000	0.000
5/12/2013 0:02:46	02:46	5201,200	5201,200	PS-0.0000000	0.000
5/12/2013 0:02:47	02:47	5201,200	5201,200	PS-0.0000000	0.000
5/12/2013 0:02:48	02:48	5201,200	5201,200	PS-0.0000000	0.000
5/12/2013 0:02:49	02:49	5201,200	5201,200	PS-0.0000000	0.000
5/12/2013 0:02:50	02:50	5201,200	5201,200	PS-0.0000000	0.000
5/12/2013 0:02:51	02:51	5201,200	5201,200	PS-0.0000000	0.000
5/12/2013 0:02:52	02:52	5201,200	5201,200	PS-0.0000000	0.000
5/12/2013 0:02:53	02:53	5201,200	5201,200	PS-0.0000000	0.000
5/12/2013 0:02:54	02:54	5201,200	5201,200	PS-0.0000000	0.000
5/12/2013 0:02:55	02:55	5201,200	5201,200	PS-0.0000000	0.000
5/12/2013 0:02:56	02:56	5201,200	5201,200	PS-0.0000000	0.000
5/12/2013 0:02:57	02:57	5201,200	5201,200	PS-0.0000000	0.000
5/12/2013 0:02:58	02:58	5201,200	5201,200	PS-0.0000000	0.000
5/12/2013 0:02:59	02:59	5201,200	5201,200	PS-0.0000000	0.000
5/12/2013 0:03:00	03:00	5201,1	5201,1	PS-0.0000000	0.000
5/12/2013 0:03:01	03:01	5201,200	5201,200	PS-0.0000000	0.000
5/12/2013 0:03:02	03:02	5201,200	5201,200	PS-0.0000000	0.000
5/12/2013 0:03:03	03:03	5201,200	5201,200	PS-0.0000000	0.000
5/12/2013 0:03:04	03:04	5201,200	5201,200	PS-0.0000000	0.000
5/12/2013 0:03:05	03:05	5201,200	5201,200	PS-0.0000000	0.000
5/12/2013 0:03:06	03:06	5201,200	5201,200	PS-0.0000000	0.000
5/12/2013 0:03:07	03:07	5201,200	5201,200	PS-0.0000000	0.000
5/12/2013 0:03:08	03:08	5201,200	5201,200	PS-0.0000000	0.000
5/12/2013 0:03:09	03:09	5201,200	5201,200	PS-0.0000000	0.000
5/12/2013 0:03:10	03:10	5201,200	5201,200	PS-0.0000000	0.000
5/12/2013 0:03:11	03:11	5201,200	5201,200	PS-0.0000000	0.000
5/12/2013 0:03:12	03:12	5201,200	5201,200	PS-0.0000000	0.000
5/12/2013 0:03:13	03:13	5201,200	5201,200	PS-0.0000000	0.000
5/12/2013 0:03:14	03:14	5201,200	5201,200	PS-0.0000000	0.000
5/12/2013 0:03:15	03:15	5201,200	5201,200	PS-0.0000000	0.000
5/12/2013 0:03:16	03:16	5201,200	5201,200	PS-0.0000000	0.000
5/12/2013 0:03:17	03:17	5201,200	5201,200	PS-0.0000000	0.000
5/12/2013 0:03:18	03:18	5201,200	5201,200	PS-0.0000000	0.000
5/12/2013 0:03:19	03:19	5201,200	5201,200	PS-0.0000000	0.000
5/12/2013 0:03:20	03:20	5201,200	5201,200	PS-0.0000000	0.000
5/12/2013 0:03:21	03:21	5201,200	5201,200	PS-0.0000000	0.000
5/12/2013 0:03:22	03:22	5201,200	5201,200	PS-0.0000000	0.000
5/12/2013 0:03:23	03:23	5201,200	5201,200	PS-0.0000000	0.000
5/12/2013 0:03:24	03:24	5201,200	5201,200	PS-0.0000000	0.000
5/12/2013 0:03:25	03:25	5201,200	5201,200	PS-0.0000000	0.000
5/12/2013 0:03:26	03:26	5201,200	5201,200	PS-0.0000000	0.000
5/12/2013 0:03:27	03:27	5201,200	5201,200	PS-0.0000000	0.000
5/12/2013 0:03:28	03:28	5201,200	5201,200	PS-0.0000000	0.000
5/12/2013 0:03:29	03:29	5201,200	5201,200	PS-0.0000000	0.000
5/12/2013 0:03:30	03:30	5201,200	5201,200	PS-0.0000000	0.000
5/12/2013 0:03:31	03:31	5201,200	5201,200	PS-0.0000000	0.000
5/12/2013 0:03:32	03:32	5201,200	5201,200	PS-0.0000000	0.000
5/12/2013 0:03:33	03:33	5201,200	5201,200	PS-0.0000000	0.000
5/12/2013 0:03:34	03:34	5201,200	5201,200	PS-0.0000000	0.000
5/12/2013 0:03:35	03:35	5201,200	5201,200	PS-0.0000000	0.000
5/12/2013 0:03:36	03:36	5201,200	5201,200	PS-0.0000000	0.000
5/12/2013 0:03:37	03:37	5201,200	5201,200	PS-0.0000000	0.000
5/12/2013 0:03:38	03:38	5201,200	5201,200	PS-0.0000000	0.000
5/12/2013 0:03:39	03:39	5201,200	5201,200	PS-0.0000000	0.000
5/12/2013 0:03:40	03:40	5201,200	5201,200	PS-0.0000000	0.000
5/12/2013 0:03:41	03:41	5201,200	5201,200	PS-0.0000000	0.000
5/12/2013 0:03:42	03:42	5201,200	5201,200	PS-0.0000000	0.000
5/12/2013 0:03:43	03:43	5201,200	5201,200	PS-0.0000000	0.000
5/12/2013 0:03:44	03:44	5201,200	5201,200	PS-0.0000000	0.000
5/12/2013 0:03:45	03:45	5201,200	5201,200	PS-0.0000000	0.000
5/12/2013 0:03:46	03:46	5201,200	5201,200	PS-0.0000000	0.000
5/12/2013 0:03:47	03:47	5201,200	5201,200	PS-0.0000000	0.000
5/12/2013 0:03:48	03:48	5201,200	5201,200	PS-0.0000000	0.000
5/12/2013 0:03:49	03:49	5201,200	5201,200	PS-0.0000000	0.000
5/12/2013 0:03:50	03:50	5201,200	5201,200	PS-0.0000000	0.000
5/12/2013 0:03:51	03:51	5201,200	5201,200	PS-0.0000000	0.000
5/12/2013 0:03:52	03:52	5201,200	5201,200	PS-0.0000000	0.000
5/12/2013 0:03:53	03:53	5201,200	5201,200	PS-0.0000000	0.000
5/12/2013 0:03:54	03:54	5201,200	5201,200	PS-0.0000000	0.000
5/12/2013 0:03:55	03:55	5201,200	5201,200	PS-0.0000000	0.000
5/12/2013 0:03:56	03:56	5201,200	5201,200	PS-0.0000000	0.000
5/12/2013 0:03:57	03:57	5201,200	5201,200	PS-0.0000000	0.000
5/12/2013 0:03:58	03:58	5201,200	5201,200	PS-0.0000000	0.000
5/12/2013 0:03:59	03:59	5201,200	5201,200	PS-0.0000000	0.000
5/12/2013 0:04:00	04:00	5201,1	5201,1	PS-0.0000000	0.000
5/12/2013 0:04:01	04:01	5201,200	5201,200	PS-0.0000000	0.000
5/12/2013 0:04:02	04:02	5201,200	5201,200	PS-0.0000000	0.000
5/12/2013 0:04:03	04:03	5201,200	5201,200	PS-0.0000000	0.000
5/12/2013 0:04:04	04:04	5201,200	5201,200	PS-0.0000000	0.000
5/12/2013 0:04:05	04:05	5201,200	5201,200	PS-0.0000000	0.000
5/12/2013 0:04:06	04:06	5201,200	5201,200	PS-0.0000000	0.000
5/12/2013 0:04:07	04:07	5201,200	5201,200	PS-0.0000000	0.000
5/12/2013 0:04:08	04:08	5201,200	5201,200	PS-0.0000000	0.000
5/12/2013 0:04:09	04:09	5201,200	5201,200	PS-0.0000000	0.000
5/12/2013 0:04:10	04:10	5201,200	5201,200	PS-0.0000000	0.000
5/12/2013 0:04:11	04:11	5201,200	5201,200	PS-0.0000000	0.000
5/12/2013 0:04:12	04:12	5201,200	5201,200	PS-0.0000000	0.000
5/12/2013 0:04:13	04:13	5201,200	5201,200	PS-0.0000000	0.000
5/12/2013 0:04:14	04:14	5201,200	5201,200	PS-0.0000000	0.000
5/12/2013 0:04:15	04:15	5201,200	5201,200	PS-0.0000000	0.000
5/12/2013 0:04:16	04:16	5201,200	5201,200	PS-0.0000000	0.000
5/12/2013 0:04:17	04:17	5201,200	5201,200	PS-0.0000000	0.000
5/12/2013 0:04:18	04:18	5201,200	5201,200	PS-0.0000000	0.000
5/12/2013 0:04:19	04:19	5201,200	5201,200	PS-0.0000000	0.000
5/12/2013 0:04:20	04:20	5201,200	5201,200	PS-0.0000000	0.000
5/12/2013 0:04:21	04:21	5201,200	5201,200	PS-0.0000000	0.000
5/12/2013 0:04:22	04:22	5201,200	5201,200	PS-0.0000000	0.000
5/12/2013 0:04:23	04:23	5201,200	5201,200	PS-0.0000000	0.000
5/12/2013 0:04:24	04:24	5201,200	5201,200	PS-0.0000000	0.000
5/12/2013 0:04:25	04:25	5201,200	5201,200	PS-0.0000000	0.000
5/12/2013 0:04:26	04:26	5201,200	5201,200	PS-0.0000000	0.000
5/12/2013 0:04:27	04:27	5201,200	5201,200	PS-0.0000000	0.000
5/12/2013 0:04:28	04:28	5201,200	5201,200	PS-0.0000000	0.000
5/12/2013 0:04:29	04:29	5201,200	5201,200	PS-0.0000000	0.000
5/12/2013 0:04:30	04:30	5201,200	5201,200	PS-0.0000000	0.000
5/12/2013 0:04:31	04:31	5201,200	5201,200	PS-0.0000000	0.000
5/12/2013 0:04:32	04:32	5201,200	5201,200	PS-0.0000000	0.000
5/12/2013 0:04:33	04:33	5201,200	5201,200	PS-0.0000000	0.000
5/12/2013 0:04:34	04:34	5201,200	5201,200	PS-0.0000000	0.000
5/12/2013 0:04:35	04:35	5201,200	5201,200	PS-0.0000000	0.000
5/12/2013 0:04:36	04:36	5201,200	5201,200	PS-0.0000000	0.000
5/12/2013 0:04:37	04:37	5201,200	5201,200	PS-0.0000000	0.000
5/12/2013 0:04:38	04:38	5201,200	5201,200	PS-0.0000000	0.000
5/12/2013 0:04:39	04:39	5201,200	5201,200	PS-0.0000000	0.000
5/12/2013 0:04:40	04:40	5201,200	5201,200	PS-0.0000000	0.000
5/12/2013 0:04:41	04:41	5201,200	5201,200	PS-0.0000000	0.000
5/12/2013 0:04:42	04:42	5201,200	5201,200	PS-0.0000000	0.000
5/12/2013 0:04:43	04:43	5201,200	5201,200	PS-0.0000000	0.000
5/12/2013 0:04:44	04:44	5201,200	5201,200	PS-0.0000000	0.000
5/12/2013 0:04:45	04:45	5201,200	5201,200	PS-0.0000000	0.000
5/12/2013 0:04:46	04:46	5201,200	5201,200	PS-0.0000000	0.000
5/12/2013 0:04:47	04:47	5201,200	5201,200	PS-0.0000000	0.000
5/12/2013 0:04:48	04:48	5201,200	5201,200	PS-0.0000000	0.000
5/12/2013 0:04:49	04:49	5201,200	5201,200	PS-0.0000000	0.000
5/12/2013 0:04:50	04:50	5201,200	5201,200	PS-0.0000000	0.000
5/12/2013 0:04:51	04:51	5201,200	5201,200	PS-0.0000000	0.000
5/12/2013 0:04:52	04:52	5201,200	5201,200	PS-0.0000000	0.000
5/12/2013 0:04:53	04:53	5201,200	5201,200	PS-0.0000000	0.000
5/12/2013 0:04:54	04:54	5201,200	5201,200	PS-0.0000000	0.000
5/12/2013 0:04:55	04:55	5201,200	5201,200	PS-0.0000000	0.000
5/12/2013 0:04:56	04:56	5201,200	5201,200	PS-0.0000000	0.000
5/12/2013 0:04:57	04:57	5201,200	5201,200	PS-0.0000000	0.000
5/12/2013 0:04:58	04:58	5201,200	5201,200	PS-0.0000000	0.000
5/12/2013 0:04:59	04:59	5201,200	5201,200	PS-0.0000000	0.000
5/12/2013 0:05:00	05:00	5201,1	5201,1	PS-0.0000000	0.000
5/12/2013 0:05:01	05:01	5201,200	5201,200	PS-0.0000000	0.000
5/12/2013 0:05:02	05:02	5201,200	5201,200	PS-0.0000000	0.000
5/12/2013 0:05:03	05:03	5201,200	5201,200	PS-0.0000000	0.000
5/12/2013 0:05:04	05:04	5201,200	5201,200	PS-0.0000000	0.000
5/12/2013 0:05:05	05:05	5201,200	5201,200	PS-0.0000000	0.000
5/12/2013 0:05:06	05:06	5201,200	5201,200	PS-0.0000000	0.000
5/12/2013 0:05:07	05:07	5201,200	5201,200	PS-0.0000000	0.000
5/12/2013 0:05:08	05:08	5201,200	5201,200	PS-0.0000000	0.000
5/12/2013 0:05:09	05:09	5201,200	5201,200	PS-0.0000000	0.000
5/12/2013 0:05:10	05:10	5201,200	5201,200	PS-0.0000000	0.000
5/12/2013 0:05:11	05:11	5201,200	5201,200	PS-0.0000000	0.000
5/12/2013 0:05:12	05:12	5201,200	5201,200	PS-0.0000000	0.000
5/12/2013 0:05:13	05:13	5201,200	5201,200	PS-0.0000000	0.000
5/12/2013 0:05:14	05:14	5201,200	5201,200	PS-0.0000000	0.000
5/12/2013 0:05:15	05:15	5201,200	5201,200	PS-0.0000000	0.000
5/12/2013 0:05:16	05:16	5201,200	5201,200	PS-0.0000000	0.000
5/12/2013 0:05:17	05:17	5201,200	5201,200	PS-0.0000000	0.000
5/12/2013 0:05:18	05:18	5201,200	5201,200	PS-0.0000000	0.000
5/12/2013 0:05:19	05:19	5201,200	5201,200	PS-0.0000000	0.000
5/12/2013 0:05:20	05:20	5201,200	5201,200	PS-0.0000000	0.000
5/12/2013 0:05:21	05:21	5201,200	5201,200	PS-0.0000000	0.000
5/12/2013 0:05:22	05:22	5201,200	5201,200	PS-0.0000000	0.000
5/12/2013 0:05:23	05:23	5201,200	5201,200	PS-0.0000000	0.000
5/12/2013 0:05:24	05:24	5201,200	5201,200	PS-0.0000000	0.000
5/12/2013 0:05:25	05:25	5201,200	5201,200	PS-0.0000000	0.000
5/12/2013 0:05:26	05:26	5201,200	5201,200	PS-0.0000000	0.000
5/12/2013 0:05:27	05:27	5201,200	5201,200	PS-0.0000000	0.000
5/12/2013 0:05:28	05:28	5201,200	5201,200	PS-0.0000000	0.000
5/12/2013 0:05:29	05:29	5201,200	5201,200	PS-0.0000000	0.000
5/12/2013 0:05:30	05:30	5201,200	5201,200	PS-0.0000000	0.000
5/12/2013 0:05:31	05:31	5201,200	5201,200	PS-0.0000000	0.000
5/12/2013 0:05:32	05:32	5201,200	5201,200	PS-0.0000000	0.000
5/12/2013 0:05:33	05:33	5201,200	5201,200	PS-0.0000000	0.000
5/12/2013 0:05:34	05:34	5201,200	5201,200	PS-0.0000000	0.000
5/12/2013 0:05:35	05:35	5201,200	5201,200	PS-0.0000000	0.000
5/12/2013 0:05:36	05:36	5201,200	5201,200	PS-0.0000000	0.000
5/12/2013 0:05:37	05:37	5201,200	5201,200	PS-0.0000000	0.000
5/12/2013 0:05:38	05:38	5201,200	5201,200	PS-0.0000000	0.000
5/12/2013 0:05:39	05:39	5201,200	5201,200	PS-0.0000000	0.000
5/12/2013 0:05:40	05:40	5201,200	5201,200	PS-0.0000000	0.000
5/12/2013 0:05:41	05:41	5201,200	5201,200	PS-0.0000000	0.000
5/12/2013 0:05:42	05:42	5201,200	5201,200	PS-0.0000000	0.000
5/12/2013 0:05:43	05:43	5201,200	5201,200	PS-0.0000000	0.000
5/12/2013 0:05:44	05:44	5201,200	5201,200	PS-0.0000000	0.000
5/12/2013 0:05:45	05:45	5201,200	5201,200	PS-0.0000000	0.000
5/12/2013 0:05:46	05:46	5201,200	5201,200	PS-0.0000000	0.000
5/12/2013 0:05:47	05:47	5201,200	5201,200	PS-0.0000000	0.000
5/12/2013 0:05:48	05:48	5201,200	5201,200	PS-0.0000000	0.000
5/12/2013 0:05:49	05:49	5201,200	5201,200	PS-0.0000000	0.000
5/12/2013 0:05:50	05:50	5201,200	5201,200	PS-0.0000000	0.000
5/12/2013 0:05:51	05:51	5201,200	5201,200	PS-0.0000000	0.000
5/12/2013 0:05:52	05:52	5201,200	5201,200	PS-0.0000000	0.000
5/12/2013 0:05:53	05:53	5201,200	5201,200	PS-0.0000000	0.000
5/12/2013 0:05:54	05:54	5201,200	5201,200	PS-0.0000000	0.000
5/12/2013 0:05:55	05:55	5201,200	5201,200	PS-0.0000000	0.000
5/12/2013 0:05:56	05:56	5201,200	5201,200	PS-0.0000000	0.000
5/12/2013 0:05:57	05:57	5201,200	5201,200	PS-0.0000000	0.000
5/12/2013 0:05:

9/3/2013 23:22	19.978	5835.298	5835.298	78.4097222	0.303
9/3/2013 23:23	19.981	5835.3	5835.3	78.4104167	0.301
9/3/2013 23:24	19.978	5835.302	5835.302	78.4111111	0.299
9/3/2013 23:25	19.979	5835.302	5835.302	78.4118056	0.299
9/3/2013 23:26	19.982	5835.299	5835.299	78.4125	0.302
9/3/2013 23:27	19.979	5835.302	5835.302	78.4131944	0.299
9/3/2013 23:28	19.977	5835.3	5835.3	78.4138889	0.301
9/3/2013 23:29	19.98	5835.299	5835.299	78.4145833	0.302
9/3/2013 23:30	19.977	5835.301	5835.301	78.4152778	0.3
9/3/2013 23:31	19.977	5835.299	5835.299	78.4159722	0.302
9/3/2013 23:32	19.98	5835.301	5835.301	78.4166667	0.3
9/3/2013 23:33	19.978	5835.301	5835.301	78.4173611	0.3
9/3/2013 23:34	19.976	5835.301	5835.301	78.4180556	0.3
9/3/2013 23:35	19.98	5835.3	5835.3	78.41875	0.301
9/3/2013 23:36	19.979	5835.301	5835.301	78.4194444	0.3
9/3/2013 23:37	19.981	5835.305	5835.305	78.4201389	0.296
9/3/2013 23:38	19.977	5835.301	5835.301	78.4208333	0.3
9/3/2013 23:39	19.978	5835.302	5835.302	78.4215278	0.299
9/3/2013 23:40	19.977	5835.299	5835.299	78.4222222	0.302
9/3/2013 23:41	19.98	5835.296	5835.296	78.4229167	0.305
9/3/2013 23:42	19.978	5835.301	5835.301	78.4236111	0.3
9/3/2013 23:43	19.978	5835.301	5835.301	78.4243056	0.3
9/3/2013 23:44	19.977	5835.298	5835.298	78.425	0.303
9/3/2013 23:45	19.979	5835.298	5835.298	78.4256944	0.303
9/3/2013 23:46	19.98	5835.299	5835.299	78.4263889	0.302
9/3/2013 23:47	19.978	5835.299	5835.299	78.4270833	0.302
9/3/2013 23:48	19.978	5835.299	5835.299	78.4277778	0.302
9/3/2013 23:49	19.979	5835.302	5835.302	78.4284722	0.299
9/3/2013 23:50	19.976	5835.298	5835.298	78.4291667	0.303
9/3/2013 23:51	19.979	5835.303	5835.303	78.4298611	0.298
9/3/2013 23:52	19.98	5835.302	5835.302	78.4305556	0.299
9/3/2013 23:53	19.977	5835.3	5835.3	78.43125	0.301
9/3/2013 23:54	19.98	5835.301	5835.301	78.4319444	0.3
9/3/2013 23:55	19.977	5835.298	5835.298	78.4326389	0.303
9/3/2013 23:56	19.979	5835.305	5835.305	78.4333333	0.296
9/3/2013 23:57	19.979	5835.3	5835.3	78.4340278	0.301
9/3/2013 23:58	19.978	5835.302	5835.302	78.4347222	0.299
9/3/2013 23:59	19.979	5835.298	5835.298	78.4354167	0.303
9/4/2013 0:00	19.98	5835.301	5835.301	78.4361111	0.3
9/4/2013 0:01	19.982	5835.3	5835.3	78.4368056	0.301
9/4/2013 0:02	19.977	5835.302	5835.302	78.4375	0.299
9/4/2013 0:03	19.978	5835.302	5835.302	78.4381944	0.299
9/4/2013 0:04	19.977	5835.305	5835.305	78.4388889	0.296
9/4/2013 0:05	19.979	5835.304	5835.304	78.4395833	0.297
9/4/2013 0:06	19.978	5835.3	5835.3	78.4402778	0.301
9/4/2013 0:07	19.979	5835.302	5835.302	78.4409722	0.299
9/4/2013 0:08	19.982	5835.302	5835.302	78.4416667	0.299
9/4/2013 0:09	19.978	5835.304	5835.304	78.4423611	0.297
9/4/2013 0:10	19.979	5835.302	5835.302	78.4430556	0.299
9/4/2013 0:11	19.979	5835.302	5835.302	78.44375	0.299
9/4/2013 0:12	19.979	5835.303	5835.303	78.4444444	0.298
9/4/2013 0:13	19.978	5835.3	5835.3	78.4451389	0.301
9/4/2013 0:14	19.98	5835.304	5835.304	78.4458333	0.297
9/4/2013 0:15	19.979	5835.304	5835.304	78.4465278	0.297
9/4/2013 0:16	19.98	5835.303	5835.303	78.4472222	0.298
9/4/2013 0:17	19.979	5835.304	5835.304	78.4479167	0.297
9/4/2013 0:18	19.979	5835.301	5835.301	78.4486111	0.3
9/4/2013 0:19	19.975	5835.304	5835.304	78.4493056	0.297
9/4/2013 0:20	19.978	5835.301	5835.301	78.45	0.3
9/4/2013 0:21	19.977	5835.302	5835.302	78.4506944	0.299
9/4/2013 0:22	19.977	5835.304	5835.304	78.4513889	0.297
9/4/2013 0:23	19.979	5835.301	5835.301	78.4520833	0.3
9/4/2013 0:24	19.979	5835.302	5835.302	78.4527778	0.299
9/4/2013 0:25	19.98	5835.302	5835.302	78.4534722	0.299
9/4/2013 0:26	19.977	5835.305	5835.305	78.4541667	0.296
9/4/2013 0:27	19.98	5835.301	5835.301	78.4548611	0.3
9/4/2013 0:28	19.977	5835.302	5835.302	78.4555556	0.299
9/4/2013 0:29	19.977	5835.299	5835.299	78.45625	0.302
9/4/2013 0:30	19.981	5835.302	5835.302	78.4569444	0.299
9/4/2013 0:31	19.978	5835.306	5835.306	78.4576389	0.295
9/4/2013 0:32	19.977	5835.304	5835.304	78.4583333	0.297
9/4/2013 0:33	19.978	5835.303	5835.303	78.4590278	0.298
9/4/2013 0:34	19.978	5835.3	5835.3	78.4597222	0.301
9/4/2013 0:35	19.979	5835.302	5835.302	78.4604167	0.299
9/4/2013 0:36	19.981	5835.3	5835.3	78.4611111	0.301
9/4/2013 0:37	19.98	5835.303	5835.303	78.4618056	0.298
9/4/2013 0:38	19.977	5835.302	5835.302	78.4625	0.299
9/4/2013 0:39	19.976	5835.303	5835.303	78.4631944	0.298
9/4/2013 0:40	19.981	5835.302	5835.302	78.4638889	0.299
9/4/2013 0:41	19.977	5835.299	5835.299	78.4645833	0.302
9/4/2013 0:42	19.978	5835.304	5835.304	78.4652778	0.297
9/4/2013 0:43	19.98	5835.304	5835.304	78.4659722	0.297
9/4/2013 0:44	19.977	5835.303	5835.303	78.4666667	0.298
9/4/2013 0:45	19.976	5835.301	5835.301	78.4673611	0.3
9/4/2013 0:46	19.979	5835.303	5835.303	78.4680556	0.298
9/4/2013 0:47	19.979	5835.299	5835.299	78.46875	0.302
9/4/2013 0:48	19.976	5835.303	5835.303	78.4694444	0.298
9/4/2013 0:49	19.978	5835.303	5835.303	78.4701389	0.298
9/4/2013 0:50	19.976	5835.303	5835.303	78.4708333	0.298
9/4/2013 0:51	19.979	5835.303	5835.303	78.4715278	0.298
9/4/2013 0:52	19.976	5835.302	5835.302	78.4722222	0.299
9/4/2013 0:53	19.978	5835.302	5835.302	78.4729167	0.299
9/4/2013 0:54	19.976	5835.3	5835.3	78.4736111	0.301
9/4/2013 0:55	19.976	5835.298	5835.298	78.4743056	0.303
9/4/2013 0:56	19.979	5835.294	5835.294	78.475	0.307
9/4/2013 0:57	19.979	5835.297	5835.297	78.4756944	0.304
9/4/2013 0:58	19.977	5835.303	5835.303	78.4763889	0.298
9/4/2013 0:59	19.977	5835.3	5835.3	78.4770833	0.301
9/4/2013 1:00	19.982	5835.301	5835.301	78.4777778	0.3
9/4/2013 1:01	19.98	5835.303	5835.303	78.4784722	0.298
9/4/2013 1:02	19.981	5835.3	5835.3	78.4791667	0.301
9/4/2013 1:03	19.979	5835.301	5835.301	78.4798611	0.3
9/4/2013 1:04	19.976	5835.301	5835.301	78.4805556	0.3
9/4/2013 1:05	19.978	5835.304	5835.304	78.48125	0.297
9/4/2013 1:06	19.978	5835.302	5835.302	78.4819444	0.299
9/4/2013 1:07	19.981	5835.301	5835.301	78.4826389	0.3
9/4/2013 1:08	19.978	5835.299	5835.299	78.4833333	0.302
9/4/2013 1:09	19.979	5835.3	5835.3	78.4840278	0.301
9/4/2013 1:10	19.979	5835.304	5835.304	78.4847222	0.297
9/4/2013 1:11	19.98	5835.303	5835.303	78.4854167	0.298
9/4/2013 1:12	19.979	5835.304	5835.304	78.4861111	0.297
9/4/2013 1:13	19.98	5835.302	5835.302	78.4868056	0.299
9/4/2013 1:14	19.978	5835.302	5835.302	78.4875	0.299
9/4/2013 1:15	19.977	5835.303	5835.303	78.4881944	0.298
9/4/2013 1:16	19.979	5835.304	5835.304	78.4888889	0.297
9/4/2013 1:17	19.978	5835.303	5835.303	78.4895833	0.298
9/4/2013 1:18	19.978	5835.302	5835.302	78.4902778	0.299
9/4/2013 1:19	19.979	5835.301	5835.301	78.4909722	0.3
9/4/2013 1:20	19.98	5835.301	5835.301	78.4916667	0.3
9/4/2013 1:21	19.978	5835.302	5835.302	78.4923611	0.299
9/4/2013 1:22	19.979	5835.301	5835.301	78.4930556	0.3
9/4/2013 1:23	19.975	5835.303	5835.303	78.49375	0.298
9/4/2013 1:24	19.98	5835.301	5835.301	78.4944444	0.3
9/4/2013 1:25	19.976	5835.302	5835.302	78.4951389	0.299
9/4/2013 1:26	19.98	5835.301	5835.301	78.4958333	0.3
9/4/2013 1:27	19.977	5835.301	5835.301	78.4965278	0.3
9/4/2013 1:28	19.979	5835.303	5835.303	78.4972222	0.298
9/4/2013 1:29	19.98	5835.299	5835.299	78.4979167	0.302
9/4/2013 1:30	19.976	5835.299	5835.299	78.4986111	0.302
9/4/2013 1:31	19.981	5835.299	5835.299	78.4993056	0.302
9/4/2013 1:32	19.977	5835.303	5835.303	78.5	0.298
9/4/2013 1:33	19.978	5835.303	5835.303	78.5006944	0.298
9/4/2013 1:34	19.981	5835.301	5835.301	78.5013889	0.3
9/4/2013 1:35	19.978	5835.299	5835.299	78.5020833	0.302
9/4/2013 1:36	19.979	5835.305	5835.305	78.5027778	0.296
9/4/2013 1:37	19.978	5835.303	5835.303	78.5034722	0.298
9/4/2013 1:38	19.977	5835.298	5835.298	78.5041667	0.303
9/4/2013 1:39	19.976	5835.301	5835.301	78.5048611	0.3
9/4/2013 1:40	19.977	5835.303	5835.303	78.5055556	0.298
9/4/2013 1:41	19.979	5835.304	5835.304	78.50625	0.297
9/4/2013 1:42	19.978	5835.305	5835.305	78.5069444	0.296
9/4/2013 1:43	19.977	5835.302	5835.302	78.5076389	0.299
9/4/2013 1:44	19.978	5835.303	5835.303	78.5083333	0.298
9/4/2013 1:45	19.978	5835.302	5835.302	78.5090278	0.299
9/4/2013 1:46	19.977	5835.303	5835.303	78.5097222	0.298
9/4/2013 1:47	19.98	5835.301	5835.301	78.5104167	0.3
9/4/2013 1:48	19.977	5835.303	5835.303	78.5111111	0.298
9/4/2013 1:49	19.98	5835.301	5835.301	78.5118056	0.3
9/4/2013 1:50	19.979	5835.303	5835.303	78.5125	0.298
9/4/2013 1:51	19.977	5835.301	5835.301	78.5131944	0.3
9/4/2013 1:52	19.979	5835.306	5835.306	78.5138889	0.295
9/4/2013 1:53	19.977	5835.304	5835.304	78.5145833	0.297
9/4/2013 1:54	19.978	5835.303	5835.303	78.5152778	0.298
9/4/2013 1:55	19.978	5835.3	5835.3	78.5159722	0.301
9/4/2013 1:56	19.979	5835.303	5835.303	78.5166667	0.298
9/4/2013 1:57	19.978	5835.307	5835.307	78.5173611	0.294
9/4/2013 1:58	19.975	5835.297	5835.297	78.5180556	0.304
9/4/2013 1:59	19.978	5835.298	5835.298	78.51875	0.303
9/4/2013 2:00	19.976	5835.301	5835.301	78.5194444	0.3
9/4/2013 2:01	19.977	5835.304	5835.304	78.5201389	0.297
9/4/2013 2:02	19.978	5835.3	5835.3	78.5208333	0.301
9/4/2013 2:03	19.978	5835.3	5835.3	78.5215278	0.301
9/4/2013 2:04	19.978	5835.299	5835.299	78.5222222	0.302
9/4/2013 2:05	19.978	5835.301	5835.301	78.5229167	0.3
9/4/2013 2:06	19.978	5835.3	5835.3	78.5236111	0.301
9/4/2013 2:07	19.98	5835.303	5835.303	78.5243056	0.298
9/4/2013 2:08	19.98	5835.304	5835.304	78.525	0.297
9/4/2013 2:09	19.981	5835.3	5835.3	78.5256944	0.301
9/4/2013 2:10	19.976	5835.301	5835.301	78.5263889	0.3
9/4/2013 2:11	19.98	5835.301	5835.301	78.5270833	0.3
9/4/2013 2:12	19.978	5835.303	5835.303	78.5277778	0.298
9/4/2013 2:13	19.976	5835.302	5835.302	78.5284722	0.299
9/4/2013 2:14	19.974	5835.303	5835.303	78.5291667	0.298
9/4/2013 2:15	19.977	5835.303	5835.303	78.5298611	0.298
9/4/2013 2:16	19.978	5835.305	5835.305	78.5305556	0.296
9/4/2013 2:17	19.978	5835.301	5835.301	78.53125	0.3
9/4/2013 2:18	19.98	5835.304	5835.304	78.5319444	0.297
9/4/2013 2:19	19.978	5835.305	5835.305	78.5326389	0.296
9/4/2013 2:20	19.977	5835.305	5835.305	78.5333333	0.296
9/4/2013 2:21	19.981	5835.303	5835.303	78.5340278	0.298
9/4/2013 2:22	19.977	5835.305	5835.305	78.5347222	0.296
9/4/2013 2:23	19.978	5835.3	5835.3	78.5354167	0.301
9/4/2013 2:24	19.98	5835.303	5835.303	78.5361111	0.298
9/4/2013 2:25	19.978	5835.305	5835.305	78.5368056	0.296
9/4/2013 2:26	19.979	5835.303	5835.303	78.5375	0.298
9/4/2013 2:27	19.975	5835.303	5835.303	78.5381944	0.298
9/4/2013 2:28	19.976	5835.303	5835.303	78.5388889	0.298
9/4/2013 2:29	19.976	5835.304	5835.304	78.5395833	0.297
9/4/2013 2:30	19.978	5835.304	5835.304	78.5402778	0.297
9/4/2013 2:31	19.981	5835.303	5835.303	78.5409722	0.298
9/4/2013 2:32	19.979	5835.304	5835.304	78.5416667	0.297
9/4/2013 2:33	19.979	5835.303	5835.303	78.5423611	0.298
9/4/2013 2:34	19.98	5835.303	5835.303	78.5430556	0.298
9/4/2013 2:35	19.98	5835.301	5835.301	78.54375	0.3
9/4/2013 2:36	19.979	5835.301	5835.301	78.5444444	0.3
9/4/2013 2:37	19.98	5835.303	5835.303	78.5451389	0.298
9/4/2013 2:38	19.978	5835.298	5835.298	78.5458333	0.303
9/4/2013 2:39	19.979	5835.299	5835.299	78.5465278	0.302
9/4/2013 2:40	19.978	5835.303	5835.303	78.5472222	0.298
9/4/2013 2:41	19.983	5835.303	5835.303	78.5479167	0.298
9/4/2013 2:42	19.977	5835.305	5835.305	78.5486111	0.296
9/4/2013 2:43	19.976	5835.305	5835.305	78.5493056	0.296
9/4/2013 2:44	19.977	5835.304	5835.304	78.55	0.297
9/4/2013 2:45	19.978	5835.303	5835.303	78.5506944	0.298
9/4/2013 2:46	19.977	5835.301	5835.301	78.5513889	0.3
9/4/2013 2:47	19.977	5835.301	5835.301	78.5520833	0.3
9/4/2013 2:48	19.978	5835.299	5835.299	78.5527778	0.302
9/4/2013 2:49	19.977	5835.303	5835.303	78.5534722	0.298
9/4/2013 2:50	19.98	5835.304	5835.304	78.5541667	0.297
9/4/2013 2:51	19.975	5835.303	5835.303	78.5548611	0.298
9/4/2013 2:52	19.979	5835.302	5835.302	78.5555556	0.299
9/4/2013 2:53	19.976	5835.303	5835.303	78.55625	0.298
9/4/2013 2:54	19.977	5835.301	5835.301	78.5569444	0.3
9/4/2013 2:55	19.979	5835.302	5835.302	78.5576389	0.299
9/4/2013 2:56	19.976	5835.305	5835.305	78.5583333	0.296
9/4/2013 2:57	19.979	5835.301	5835.301	78.5590278	0.3
9/4/2013 2:58	19.975	5835.303	5835.303	78.5597222	0.298
9/4/2013 2:59	19.977	5835.304	5835.304	78.5604167	0.297
9/4/2013 3:00	19.979	5835.302	5835.302	78.5611111	0.299
9/4/2013 3:01	19.979	5835.306	5835.306	78.5618056	0.295
9/4/2013 3:02	19.977	5835.302	5835.302	78.5625	0.299
9/4/2013 3:03	19.981	5835.301	5835.301	78.5631944	0.3
9/4/2013 3:04	19.977	5835.3	5835.3	78.5638889	0.301
9/4/2013 3:05	19.978	5835.303	5835.303	78.5645833	0.298
9/4/2013 3:06	19.982	5835.303	5835.303	78.5652778	0.298
9/4/2013 3:07	19.98	5835.301	5835.301	78.5659722	0.3
9/4/2013 3:08	19.979	5835.301	5835.301	78.5666667	0.3
9/4/2013 3:09	19.981	5835.306	5835.306	78.5673611	0.295
9/4/2013 3:10	19.976	5835.306	5835.306	78.5680556	0.295
9/4/2013 3:11	19.979	5835.302	5835.302	78.56875	0.299
9/4/2013 3:12	19.978	5835.3	5835.3	78.5694444	0.301
9/4/2013 3:13	19.979	5835.299	5835.299	78.5701389	0.302
9/4/2013 3:14	19.978	5835.306	5835.306	78.5708333	0.295
9/4/2013 3:15	19.977	5835.306	5835.306	78.5715278	0.295
9/4/2013 3:16	19.981	5835.303	5835.303	78.5722222	0.298
9/4/2013 3:17	19.979	5835.305	5835.305	78.5729167	0.296
9/4/2013 3:18	19.979	5835.305	5835.305	78.5736111	0.296
9/4/2013 3:19	19.978	5835.301	5835.301	78.5743056	0.3
9/4/2013 3:20	19.975	5835.306	5835.306	78.575	0.295
9/4/2013 3:21	19.981	5835.306	5835.306	78.5756944	0.295
9/4/2013 3:22	19.975	5835.306	5835.306	78.5763889	0.295
9/4/2013 3:23	19.978	5835.305	5835.305	78.5770833	0.296
9/4/2013 3:24	19.979	5835.3	5835.3	78.5777778	0.301
9/4/2013 3:25	19.981	5835.304	5835.304	78.5784722	0.297
9/4/2013 3:26	19.982	5835.304	5835.304	78.5791667	0.297
9/4/2013 3:27	19.977	5835.303	5835.303	78.5798611	0.298
9/4/2013 3:28	19.977	5835.305	5835.305	78.5805556	0.296
9/4/2013 3:29	19.978	5835.306	5835.306	78.58125	0.295
9/4/2013 3:30	19.976	5835.303	5835.303	78.5819444	0.298
9/4/2013 3:31	19.977	5835.307	5835.307	78.5826389	0.294
9/4/2013 3:32	19.98	5835.306	5835.306	78.5833333	0.295
9/4/2013 3:33	19.979	5835.3	5835.3	78.5840278	0.301
9/4/2013 3:34	19.978	5835.305	5835.305	78.5847222	0.296
9/4/2013 3:35	19.98	5835.304	5835.304	78.5854167	0.297
9/4/2013 3:36	19.977	5835.301	5835.301	78.5861111	0.3
9/4/2013 3:37	19.98	5835.303	5835.303	78.5868056	0.298
9/4/2013 3:38	19.977	5835.305	5835.305	78.5875	0.296
9/4/2013 3:39	19.981	5835.302	5835.302	78.5881944	0.299
9/4/2013 3:40	19.977	5835.305	5835.305	78.5888889	0.296
9/4/2013 3:41	19.979	5835.304	5835.304	78.5895833	0.297
9/4/2013 3:42	19.979	5835.306	5835.306	78.5902778	0.295
9/4/2013 3:43	19.98	5835.305	5835.305	78.5909722	0.296
9/4/2013 3:44	19.979	5835.306	5835.306	78.5916667	0.295
9/4/2013 3:45	19.979	5835.307	5835.307	78.5923611	0.294
9/4/2013 3:46	19.98	5835.305	5835.305	78.5930556	0.296
9/4/2013 3:47	19.978	5835.302	5835.302	78.59375	0.299
9/4/2013 3:48	19.979	5835.306	5835.306	78.5944444	0.295
9/4/2013 3:49	19.978	5835.306	5835.306	78.5951389	0.295
9/4/2013 3:50	19.98	5835.306	5835.306	78.5958333	0.295
9/4/2013 3:51	19.98	5835.304	5835.304	78.5965278	0.297
9/4/2013 3:52	19.978	5835.303	5835.303	78.5972222	0.298
9/4/2013 3:53	19.977	5835.302	5835.302	78.5979167	0.299
9/4/2013 3:54	19.982	5835.304	5835.304	78.5986111	0.297
9/4/2013 3:55	19.978	5835.308	5835.308	78.5993056	0.293
9/4/2013 3:56	19.981	5835.304	5835.304	78.6	0.297
9/4/2013 3:57	19.981	5835.304	5835.304	78.6006944	0.297
9/4/2013 3:58	19.976	5835.304	5835.304	78.6013889	0.297
9/4/2013 3:59	19.977	5835.303	5835.303	78.6020833	0.298
9/4/2013 4:00	19.981	5835.307	5835.307	78.6027778	0.294
9/4/2013 4:01	19.98	5835.308	5835.308	78.6034722	0.293
9/4/2013 4:02	19.978	5835.306	5835.306	78.6041667	0.295
9/4/2013 4:03	19.981	5835.303	5835.303	78.6048611	0.298
9/4/2013 4:04	19.978	5835.301	5835.301	78.6055556	0.3
9/4/2013 4:05	19.981	5835.302	5835.302	78.60625	0.299
9/4/2013 4:06	19.982	5835.304	5835.304	78.6069444	0.297
9/4/2013 4:07	19.979	5835.303	5835.303	78.6076389	0.298
9/4/2013 4:08	19.979	5835.303	5835.303	78.6083333	0.298
9/4/2013 4:09	19.978	5835.304	5835.304	78.6090278	0.297
9/4/2013 4:10	19.978	5835.301	5835.301	78.6097222	0.3
9/4/2013 4:11	19.981	5835.304	5835.304	78.6104167	0.297
9/4/2013 4:12	19.977	5835.303	5835.303	78.6111111	0.298
9/4/2013 4:13	19.982	5835.305	5835.305	78.6118056	0.296
9/4/2013 4:14	19.98	5835.305	5835.305	78.6125	0.296
9/4/2013 4:15	19.981	5835.305	5835.305	78.6131944	0.296
9/4/2013 4:16	19.982	5835.304	5835.304	78.6138889	0.297
9/4/2013 4:17	19.98	5835.305	5835.305	78.6145833	0.296
9/4/2013 4:18	19.978	5835.303	5835.303	78.6152778	0.298
9/4/2013 4:19	19.981	5835.302	5835.302	78.6159722	0.299
9/4/2013 4:20	19.979	5835.306	5835.306	78.6166667	0.295
9/4/2013 4:21	19.982	5835.307	5835.307	78.6173611	0.294
9/4/2013 4:22	19.981	5835.303	5835.303	78.6180556	0.298
9/4/2013 4:23	19.979	5835.302	5835.302	78.61875	0.299
9/4/2013 4:24	19.978	5835.307	5835.307	78.6194444	0.294
9/4/2013 4:25	19.98	5835.303	5835.303	78.6201389	0.298
9/4/2013 4:26	19.98	5835.304	5835.304	78.6208333	0.297
9/4/2013 4:27	19.98	5835.302	5835.302	78.6215278	0.299
9/4/2013 4:28	19.98	5835.303	5835.303	78.6222222	0.298
9/4/2013 4:29	19.981	5835.301	5835.301	78.6229167	0.3
9/4/2013 4:30	19.981	5835.302	5835.302	78.6236111	0.299
9/4/2013 4:31	19.982	5835.304	5835.304	78.6243056	0.297
9/4/2013 4:32	19.982	5835.304	5835.304	78.625	0.297
9/4/2013 4:33	19.982	5835.303	5835.303	78.6256944	0.298
9/4/2013 4:34	19.979	5835.301	5835.301	78.6263889	0.3
9/4/2013 4:35	19.981	5835.303	5835.303	78.6270833	0.298
9/4/2013 4:36	19.982	5835.299	5835.299	78.6277778	0.302
9/4/2013 4:37	19.982	5835.304	5835.304	78.6284722	0.297
9/4/2013 4:38	19.983	5835.304	5835.304	78.6291667	0.297
9/4/2013 4:39	19.981	5835.303	5835.303	78.6298611	0.298
9/4/2013 4:40	19.981	5835.305	5835.305	78.6305556	0.296
9/4/2013 4:41	19.982	5835.304	5835.304	78.63125	0.297
9/4/2013 4:42	19.981	5835.303	5835.303	78.6319444	0.298
9/4/2013 4:43	19.979	5835.304	5835.304	78.6326389	0.297
9/4/2013 4:44	19.98	5835.303	5835.303	78.6333333	0.298
9/4/2013 4:45	19.981	5835.305	5835.305	78.6340278	0.296
9/4/2013 4:46	19.978	5835.304	5835.304	78.6347222	0.297
9/4/2013 4:47	19.983	5835.303	5835.303	78.6354167	0.298
9/4/2013 4:48	19.98	5835.301	5835.301	78.6361111	0.3
9/4/2013 4:49	19.983	5835.304	5835.304	78.6368056	0.297
9/4/2013 4:50	19.983	5835.306	5835.306	78.6375	0.295
9/4/2013 4:51	19.982	5835.303	5835.303	78.6381944	0.298
9/4/2013 4:52	19.981	5835.308	5835.308	78.6388889	0.293
9/4/2013 4:53	19.981	5835.301	5835.301	78.6395833	0.3
9/4/2013 4:54	19.983	5835.3	5835.3	78.6402778	0.301
9/4/2013 4:55	19.98	5835.304	5835.304	78.6409722	0.297
9/4/2013 4:56	19.981	5835.303	5835.303	78.6416667	0.298
9/4/2013 4:57	19.983	5835.301	5835.301	78.6423611	0.3
9/4/2013 4:58	19.982	5835.303	5835.303	78.6430556	0.298
9/4/2013 4:59	19.983	5835.304	5835.304	78.64375	0.297
9/4/2013 5:00	19.985	5835.306	5835.306	78.6444444	0.295
9/4/2013 5:01	19.982	5835.304	5835.304	78.6451389	0.297
9/4/2013 5:02	19.983	5835.301	5835.301	78.6458333	0.3
9/4/2013 5:03	19.982	5835.306	5835.306	78.6465278	0.295
9/4/2013 5:04	19.979	5835.303	5835.303	78.6472222	0.298
9/4/2013 5:05	19.983	5835.304	5835.304	78.6479167	0.297
9/4/2013 5:06	19.982	5835.303	5835.303	78.6486111	0.298
9/4/2013 5:07	19.983	5835.304	5835.304	78.6493056	0.297
9/4/2013 5:08	19.984	5835.301	5835.301	78.65	0.3
9/4/2013 5:09	19.983	5835.299	5835.299	78.6506944	0.302
9/4/2013 5:10	19.983	5835.3	5835.3	78.6513889	0.301
9/4/2013 5:11	19.983	5835.303	5835.303	78.6520833	0.298
9/4/2013 5:12	19.984	5835.305	5835.305	78.6527778	0.296
9/4/2013 5:13	19.985	5835.304	5835.304	78.6534722	0.297
9/4/2013 5:14	19.982	5835.304	5835.304	78.6541667	0.297
9/4/2013 5:15	19.984	5835.304	5835.304	78.6548611	0.297
9/4/2013 5:16	19.986	5835.303	5835.303	78.6555556	0.298
9/4/2013 5:17	19.983	5835.302	5835.302	78.65625	0.299
9/4/2013 5:18	19.983	5835.301	5835.301	78.6569444	0.3
9/4/2013 5:19	19.981	5835.303	5835.303	78.6576389	0.298
9/4/2013 5:20	19.984	5835.304	5835.304	78.6583333	0.297
9/4/2013 5:21	19.983	5835.303	5835.303	78.6590278	0.298
9/4/2013 5:22	19.984	5835.305	5835.305	78.6597222	0.296
9/4/2013 5:23	19.983	5835.301	5835.301	78.6604167	0.3
9/4/2013 5:24	19.982	5835.302	5835.302	78.6611111	0.299
9/4/2013 5:25	19.985	5835.305	5835.305	78.6618056	0.296
9/4/2013 5:26	19.984	5835.306	5835.306	78.6625	0.295
9/4/2013 5:27	19.985	5835.305	5835.305	78.6631944	0.296
9/4/2013 5:28	19.981	5835.299	5835.299	78.6638889	0.302
9/4/2013 5:29	19.983	5835.307	5835.307	78.6645833	0.294
9/4/2013 5:30	19.983	5835.3	5835.3	78.6652778	0.301
9/4/2013 5:31	19.983	5835.302	5835.302	78.6659722	0.299
9/4/2013 5:32	19.983	5835.304	5835.304	78.6666667	0.297
9/4/2013 5:33	19.981	5835.303	5835.303	78.6673611	0.298
9/4/2013 5:34	19.983	5835.305	5835.305	78.6680556	0.296
9/4/2013 5:35	19.985	5835.303	5835.303	78.66875	0.298
9/4/2013 5:36	19.983	5835.301	5835.301	78.6694444	0.3
9/4/2013 5:37	19.984	5835.303	5835.303	78.6701389	0.298
9/4/2013 5:38	19.985	5835.301	5835.301	78.6708333	0.3
9/4/2013 5:39	19.983	5835.302	5835.302	78.6715278	0.299
9/4/2013 5:40	19.982	5835.316	5835.316	78.6722222	0.285
9/4/2013 5:41	19.984	5835.303	5835.303	78.6729167	0.298
9/4/2013 5:42	19.981	5835.301	5835.301	78.6736111	0.3
9/4/2013 5:43	19.982	5835.302	5835.302	78.6743056	0.299
9/4/2013 5:44	19.981	5835.304	5835.304	78.675	0.297
9/4/2013 5:45	19.983	5835.305	5835.305	78.6756944	0.296
9/4/2013 5:46	19.985	5835.303	5835.303	78.6763889	0.298

5/15/2014 0:17	15.000	50/21.429	50/21.429	0x1a7f4b52	0.1250
5/15/2014 0:18	15.000	50/21.0	50/21.0	0x1a7f7f78	0.1250
5/15/2014 0:19	15.000	50/21.429	50/21.429	0x1a7fb4a7	0.1250
5/15/2014 0:19	15.000	50/21.429	50/21.429	0x1a7fdb07	0.1250
5/15/2014 0:19	15.000	50/21.429	50/21.429	0x1a7fdb11	0.1250
5/15/2014 0:19	15.000	50/21.429	50/21.429	0x1a7fdb1a	0.1250
5/15/2014 0:19	15.000	50/21.429	50/21.429	0x1a7fdb1b	0.1250
5/15/2014 0:19	15.000	50/21.429	50/21.429	0x1a7fdb1c	0.1250
5/15/2014 0:19	15.000	50/21.429	50/21.429	0x1a7fdb2d	0.1250
5/15/2014 0:19	15.000	50/21.429	50/21.429	0x1a7fdb2e	0.1250
5/15/2014 0:19	15.000	50/21.429	50/21.429	0x1a7fdb2f	0.1250
5/15/2014 0:19	15.000	50/21.429	50/21.429	0x1a7fdb30	0.1250
5/15/2014 0:19	15.000	50/21.429	50/21.429	0x1a7fdb31	0.1250
5/15/2014 0:19	15.000	50/21.429	50/21.429	0x1a7fdb32	0.1250
5/15/2014 0:19	15.000	50/21.429	50/21.429	0x1a7fdb33	0.1250
5/15/2014 0:19	15.000	50/21.429	50/21.429	0x1a7fdb34	0.1250
5/15/2014 0:19	15.000	50/21.429	50/21.429	0x1a7fdb35	0.1250
5/15/2014 0:19	15.000	50/21.429	50/21.429	0x1a7fdb36	0.1250
5/15/2014 0:19	15.000	50/21.429	50/21.429	0x1a7fdb37	0.1250
5/15/2014 0:19	15.000	50/21.429	50/21.429	0x1a7fdb38	0.1250
5/15/2014 0:19	15.000	50/21.429	50/21.429	0x1a7fdb39	0.1250
5/15/2014 0:19	15.000	50/21.429	50/21.429	0x1a7fdb3a	0.1250
5/15/2014 0:19	15.000	50/21.429	50/21.429	0x1a7fdb3b	0.1250
5/15/2014 0:19	15.000	50/21.429	50/21.429	0x1a7fdb3c	0.1250
5/15/2014 0:19	15.000	50/21.429	50/21.429	0x1a7fdb3d	0.1250
5/15/2014 0:19	15.000	50/21.429	50/21.429	0x1a7fdb3e	0.1250
5/15/2014 0:19	15.000	50/21.429	50/21.429	0x1a7fdb3f	0.1250
5/15/2014 0:19	15.000	50/21.429	50/21.429	0x1a7fdb40	0.1250
5/15/2014 0:19	15.000	50/21.429	50/21.429	0x1a7fdb41	0.1250
5/15/2014 0:19	15.000	50/21.429	50/21.429	0x1a7fdb42	0.1250
5/15/2014 0:19	15.000	50/21.429	50/21.429	0x1a7fdb43	0.1250
5/15/2014 0:19	15.000	50/21.429	50/21.429	0x1a7fdb44	0.1250
5/15/2014 0:19	15.000	50/21.429	50/21.429	0x1a7fdb45	0.1250
5/15/2014 0:19	15.000	50/21.429	50/21.429	0x1a7fdb46	0.1250
5/15/2014 0:19	15.000	50/21.429	50/21.429	0x1a7fdb47	0.1250
5/15/2014 0:19	15.000	50/21.429	50/21.429	0x1a7fdb48	0.1250
5/15/2014 0:19	15.000	50/21.429	50/21.429	0x1a7fdb49	0.1250
5/15/2014 0:19	15.000	50/21.429	50/21.429	0x1a7fdb4a	0.1250
5/15/2014 0:19	15.000	50/21.429	50/21.429	0x1a7fdb4b	0.1250
5/15/2014 0:19	15.000	50/21.429	50/21.429	0x1a7fdb4c	0.1250
5/15/2014 0:19	15.000	50/21.429	50/21.429	0x1a7fdb4d	0.1250
5/15/2014 0:19	15.000	50/21.429	50/21.429	0x1a7fdb4e	0.1250
5/15/2014 0:19	15.000	50/21.429	50/21.429	0x1a7fdb4f	0.1250
5/15/2014 0:19	15.000	50/21.429	50/21.429	0x1a7fdb50	0.1250
5/15/2014 0:19	15.000	50/21.429	50/21.429	0x1a7fdb51	0.1250
5/15/2014 0:19	15.000	50/21.429	50/21.429	0x1a7fdb52	0.1250
5/15/2014 0:19	15.000	50/21.429	50/21.429	0x1a7fdb53	0.1250
5/15/2014 0:19	15.000	50/21.429	50/21.429	0x1a7fdb54	0.1250
5/15/2014 0:19	15.000	50/21.429	50/21.429	0x1a7fdb55	0.1250
5/15/2014 0:19	15.000	50/21.429	50/21.429	0x1a7fdb56	0.1250
5/15/2014 0:19	15.000	50/21.429	50/21.429	0x1a7fdb57	0.1250
5/15/2014 0:19	15.000	50/21.429	50/21.429	0x1a7fdb58	0.1250
5/15/2014 0:19	15.000	50/21.429	50/21.429	0x1a7fdb59	0.1250
5/15/2014 0:19	15.000	50/21.429	50/21.429	0x1a7fdb5a	0.1250
5/15/2014 0:19	15.000	50/21.429	50/21.429	0x1a7fdb5b	0.1250
5/15/2014 0:19	15.000	50/21.429	50/21.429	0x1a7fdb5c	0.1250
5/15/2014 0:19	15.000	50/21.429	50/21.429	0x1a7fdb5d	0.1250
5/15/2014 0:19	15.000	50/21.429	50/21.429	0x1a7fdb5e	0.1250
5/15/2014 0:19	15.000	50/21.429	50/21.429	0x1a7fdb5f	0.1250
5/15/2014 0:19	15.000	50/21.429	50/21.429	0x1a7fdb60	0.1250
5/15/2014 0:19	15.000	50/21.429	50/21.429	0x1a7fdb61	0.1250
5/15/2014 0:19	15.000	50/21.429	50/21.429	0x1a7fdb62	0.1250
5/15/2014 0:19	15.000	50/21.429	50/21.429	0x1a7fdb63	0.1250
5/15/2014 0:19	15.000	50/21.429	50/21.429	0x1a7fdb64	0.1250
5/15/2014 0:19	15.000	50/21.429	50/21.429	0x1a7fdb65	0.1250
5/15/2014 0:19	15.000	50/21.429	50/21.429	0x1a7fdb66	0.1250
5/15/2014 0:19	15.000	50/21.429	50/21.429	0x1a7fdb67	0.1250
5/15/2014 0:19	15.000	50/21.429	50/21.429	0x1a7fdb68	0.1250
5/15/2014 0:19	15.000	50/21.429	50/21.429	0x1a7fdb69	0.1250
5/15/2014 0:19	15.000	50/21.429	50/21.429	0x1a7fdb6a	0.1250
5/15/2014 0:19	15.000	50/21.429	50/21.429	0x1a7fdb6b	0.1250
5/15/2014 0:19	15.000	50/21.429	50/21.429	0x1a7fdb6c	0.1250
5/15/2014 0:19	15.000	50/21.429	50/21.429	0x1a7fdb6d	0.1250
5/15/2014 0:19	15.000	50/21.429	50/21.429	0x1a7fdb6e	0.1250
5/15/2014 0:19	15.000	50/21.429	50/21.429	0x1a7fdb6f	0.1250
5/15/2014 0:19	15.000	50/21.429	50/21.429	0x1a7fdb70	0.1250
5/15/2014 0:19	15.000	50/21.429	50/21.429	0x1a7fdb71	0.1250
5/15/2014 0:19	15.000	50/21.429	50/21.429	0x1a7fdb72	0.1250
5/15/2014 0:19	15.000	50/21.429	50/21.429	0x1a7fdb73	0.1250
5/15/2014 0:19	15.000	50/21.429	50/21.429	0x1a7fdb74	0.1250
5/15/2014 0:19	15.000	50/21.429	50/21.429	0x1a7fdb75	0.1250
5/15/2014 0:19	15.000	50/21.429	50/21.429	0x1a7fdb76	0.1250
5/15/2014 0:19	15.000	50/21.429	50/21.429	0x1a7fdb77	0.1250
5/15/2014 0:19	15.000	50/21.429	50/21.429	0x1a7fdb78	0.1250
5/15/2014 0:19	15.000	50/21.429	50/21.429	0x1a7fdb79	0.1250
5/15/2014 0:19	15.000	50/21.429	50/21.429	0x1a7fdb7a	0.1250
5/15/2014 0:19	15.000	50/21.429	50/21.429	0x1a7fdb7b	0.1250
5/15/2014 0:19	15.000	50/21.429	50/21.429	0x1a7fdb7c	0.1250
5/15/2014 0:19	15.000	50/21.429	50/21.429	0x1a7fdb7d	0.1250
5/15/2014 0:19	15.000	50/21.429	50/21.429	0x1a7fdb7e	0.1250
5/15/2014 0:19	15.000	50/21.429	50/21.429	0x1a7fdb7f	0.1250
5/15/2014 0:19	15.000	50/21.429	50/21.429	0x1a7fdb80	0.1250
5/15/2014 0:19	15.000	50/21.429	50/21.429	0x1a7fdb81	0.1250
5/15/2014 0:19	15.000	50/21.429	50/21.429	0x1a7fdb82	0.1250
5/15/2014 0:19	15.000	50/21.429	50/21.429	0x1a7fdb83	0.1250
5/15/2014 0:19	15.000	50/21.429	50/21.429	0x1a7fdb84	0.1250
5/15/2014 0:19	15.000	50/21.429	50/21.429	0x1a7fdb85	0.1250
5/15/2014 0:19	15.000	50/21.429	50/21.429	0x1a7fdb86	0.1250
5/15/2014 0:19	15.000	50/21.429	50/21.429	0x1a7fdb87	0.1250
5/15/2014 0:19	15.000	50/21.429	50/21.429	0x1a7fdb88	0.1250
5/15/2014 0:19	15.000	50/21.429	50/21.429	0x1a7fdb89	0.1250
5/15/2014 0:19	15.000	50/21.429	50/21.429	0x1a7fdb8a	0.1250
5/15/2014 0:19	15.000	50/21.429	50/21.429	0x1a7fdb8b	0.1250
5/15/2014 0:19	15.000	50/21.429	50/21.429	0x1a7fdb8c	0.1250
5/15/2014 0:19	15.000	50/21.429	50/21.429	0x1a7fdb8d	0.1250
5/15/2014 0:19	15.000	50/21.429	50/21.429	0x1a7fdb8e	0.1250
5/15/2014 0:19	15.000	50/21.429	50/21.429	0x1a7fdb8f	0.1250
5/15/2014 0:19	15.000	50/21.429	50/21.429	0x1a7fdb90	0.1250
5/15/2014 0:19	15.000	50/21.429	50/21.429	0x1a7fdb91	0.1250
5/15/2014 0:19	15.000	50/21.429	50/21.429	0x1a7fdb92	0.1250
5/15/2014 0:19	15.000	50/21.429	50/21.429	0x1a7fdb93	0.1250
5/15/2014 0:19	15.000	50/21.429	50/21.429	0x1a7fdb94	0.1250
5/15/2014 0:19	15.000	50/21.429	50/21.429	0x1a7fdb95	0.1250
5/15/2014 0:19	15.000	50/21.429	50/21.429	0x1a7fdb96	0.1250
5/15/2014 0:19	15.000	50/21.429	50/21.429	0x1a7fdb97	0.1250
5/15/2014 0:19	15.000	50/21.429	50/21.429	0x1a7fdb98	0.1250
5/15/2014 0:19	15.000	50/21.429	50/21.429	0x1a7fdb99	0.1250
5/15/2014 0:19	15.000	50/21.429	50/21.429	0x1a7fdb9a	0.1250
5/15/2014 0:19	15.000	50/21.429	50/21.429	0x1a7fdb9b	0.1250
5/15/2014 0:19	15.000	50/21.429	50/21.429	0x1a7fdb9c	0.1250
5/15/2014 0:19	15.000	50/21.429	50/21.429	0x1a7fdb9d	0.1250
5/15/2014 0:19	15.000	50/21.429	50/21.429	0x1a7fdb9e	0.1250
5/15/2014 0:19	15.000	50/21.429	50/21.429	0x1a7fdb9f	0.1250
5/15/2014 0:19	15.000	50/21.429	50/21.429	0x1a7fdba0	0.1250
5/15/2014 0:19	15.000	50/21.429	50/21.429	0x1a7fdba1	0.1250
5/15/2014 0:19	15.000	50/21.429	50/21.429	0x1a7fdba2	0.1250
5/15/2014 0:19	15.000	50/21.429	50/21.429	0x1a7fdba3	0.1250
5/15/2014 0:19	15.000	50/21.429	50/21.429	0x1a7fdba4	0.1250
5/15/2014 0:19	15.000	50/21.429	50/21.429	0x1a7fdba5	0.1250
5/15/2014 0:19	15.000	50/21.429	50/21.429	0x1a7fdba6	0.1250
5/15/2014 0:19	15.000	50/21.429	50/21.429	0x1a7fdba7	0.1250
5/15/2014 0:19	15.000	50/21.429	50/21.429	0x1a7fdba8	0.1250
5/15/2014 0:19	15.000	50/21.429	50/21.429	0x1a7fdba9	0.1250
5/15/2014 0:19	15.000	50/21.429	50/21.429	0x1a7fdbaa	0.1250
5/15/2014 0:19	15.000	50/21.429	50/21.429	0x1a7fdbab	0.1250
5/15/2014 0:19	15.000	50/21.429	50/21.429	0x1a7fdbac	0.1250
5/15/2014 0:19	15.000	50/21.429	50/21.429	0x1a7fdbad	0.1250
5/15/2014 0:19	15.000	50/21.429	50/21.429	0x1a7fdbae	0.1250
5/15/2014 0:19	15.000	50/21.429	50/21.429	0x1a7fdbaf	0.1250
5/15/2014 0:19	15.000	50/21.429	50/21.429	0x1a7fdbb0	0.1250
5/15/2014 0:19	15.000	50/21.429	50/21.429	0x1a7fdbb1	0.1250
5/15/2014 0:19	15.000	50/21.429	50/21.429	0x1a7fdbb2	0.1250
5/15/2014 0:19	15.000	50/21.429	50/21.429	0x1a7fdbb3	0.1250
5/15/2014 0:19	15.000	50/21.429	50/21.429	0x1a7fdbb4	0.1250
5/15/2014 0:19	15.000	50/21.429	50/21.429	0x1a7fdbb5	0.1250
5/15/2014 0:19	15.000	50/21.429	50/21.429	0x1a7fdbb6	0.1250
5/15/2014 0:19	15.000	50/21.429	50/21.429	0x1a7fdbb7	0.1250
5/15/2014 0:19	15.000	50/21.429	50/21.429	0x1a7fdbb8	0.1250
5/15/2014 0:19	15.000	50/21.429	50/21.429	0x1a7fdbb9	0.1250
5/15/2014 0:19	15.000	50/21.429	50/21.429	0x1a7fdbba	0.1250
5/15/2014 0:19	15.000	50/21.429	50/21.429	0x1a7fdbbb	0.1250
5/15/2014 0:19	15.000	50/21.429	50/21.429	0x1a7fdbbc	0.1250
5/15/2014 0:19	15.000	50/21.429	50/21.429	0x1a7fdbbd	0.1250
5/15/2014 0:19	15.000	50/21.429	50/21.429	0x1a7fdbbe	0.1250
5/15/2014 0:19	15.000	50/21.429	50/21.429	0x1a7fdbbf	0.1250
5/15/2014 0:19	15.000	50/21.429	50/21.429	0x1a7fdbc0	0.1250
5/15/2014 0:19	15.000	50/21.429	50/21.429	0x1a7fdbc1	0.1250
5/15/2014 0:19	15.000	50/21.429	50/21.429	0x1a7fdbc2	0.1250
5/15/2014 0:19	15.000	50/21.429	50/21.429	0x1a7fdbc3	0.1250
5/15/2014 0:19	15.000	50/21.429	50/21.429	0x1a7fdbc4	0.1250
5/15/2014 0:19	15.000	50/21.429	50/21.429	0x1a7fdbc5	0.1250
5/15/2014 0:19	15.000	50/21.429	50/21.429	0x1a7fdbc6	0.1250
5/15/2014 0:19	15.000	50/21.429	50/21.429	0x1a7fdbc7	0.1250
5/15/2014 0:19	15.000	50/21.429	50/21.429	0x1a7fdbc8	0.1250
5/15/2014 0:19	15.000	50/21.429	50/21.429	0x1a7fdbc9	0.1250
5/15/2014 0:19	15.000	50/21.429	50/21.429	0x1a7fdbca	0.1250
5/15/2014 0:19	15.000	50/21.429	50/21.429	0x1a7fdbcb	0.1250
5/15/2014 0:19	15.000	50/21.429	50/21.429	0x1a7fdbcc	0.1250
5/15/2014 0:19	15.000	50/21.429	50/21.429	0x1a7fdbcd	0.1250
5/15/2014 0:19	15.000	50/21.429	50/21.429	0x1a7fdbce	0.1250
5/15/2014 0:19	15.000	50/21.429	50/21.429	0x1a7fdbcf	0.1250
5/15/2014 0:19	15.000	50/21.429	50/21.429	0x1a7fdbd0	0.1250
5/15/2014 0:19	15.000	50/21.429	50/21.429	0x1a7fdbd1	0.1250
5/15/2014 0:19	15.000	50/21.429	50/21.429	0x1a7fdbd2	0.1250
5/15/2014 0:19	15.000	50/21.429	50/21.429	0x1a7fdbd3	0.1250
5/15/2014 0:19	15.000	50/21.429	50/21.429	0x1a7fdbd4	0.1250
5/15/2014 0:19	15.000	50/21.429	50/21.429	0x1a7fdbd5	0.1250
5/15/2014 0:19	15.000	50/21.429	50/21.429	0x1a7fdbd6	0.1250
5/15/2014 0:19	15.000	50/21.429	50/21.429	0x1a7fdbd7	0.1250
5/15/2014 0:19	15.000	50/21.429	50/21.429	0x1a7fdbd8	0.1250
5/15/2014 0:19	15.000	50/21.429	50/21.429	0x1a7fdbd9	0.1250
5/15/2014 0:19	15.000	50/21.429	50/21.429	0x1a7fdbda	0.1250
5/15/2014 0:19	15.000	50/21.429	50/21.429	0x1a7fdbdb	0.1250
5/15/2014 0:19	15.000	50/21.429	50/21.429	0x1a7fdbdc	0.1250
5/15/2014 0:19	15.000	50/21.429	50/21.429	0x1a7fdbdd	0.1250
5/15/2014 0:19	15.000	50/21.429	50/21.429	0x1a7fdbde	0.1250
5/15/2014 0:19	15.000	50/21.429	50/21.429	0x1a7fdbdf	0.1250
5/15/2014 0:19	15.000	50/21.429	50/21.429	0x1a7fdbe0	0.1250
5/15/2014 0:19	15.000	50/21.429	50/21.429	0x1a7fdbe1	0.1250
5/15/2014 0:19	15.000	50/21.429	50/21.429	0x1a7fdbe2	0.1250
5/15/2014 0:19	15.000	50/21.429	50/21.429	0x1a7fdbe3	0.1250
5/15/2014 0:19	15.000	50/21.429	50/21.429	0x1a7fdbe4	0.1250
5/15/2014 0:19	15.000	50/21.429	50/21.429	0x1a7fdbe5	0.1250
5/15/2014 0:19	15.000	50/21.429	50/21.429	0x1a7fdbe6	0.1250
5/15/2014 0:19	15.000	50/21.429	50/21.429	0x1a7fdbe7	0.1250
5/15/2014 0:19	15.000	50/21.429	50/21.429	0x1a7fdbe8	0.1250
5/15/2014 0:19	15.000	50/21.429	50/21.429	0x1a7fdbe9	0.1250
5/15/2014 0:19	15.000	50/21.429	50/21.429	0x1a7fdbea	0.1250
5/15/2014 0:19	15.000	50/21.429	50/21.429	0x1a7fdbeb	0.1250
5/15/2014 0:19	15.000	50/21.429	50/21.429	0x1a7fdbec	0.1250
5/15/2014 0:19	15.000	50/21.429	50/21.429	0x1a7fdbed	0.1250
5/15/2014 0:19	15.000	50/21.429	50/21.429	0x1a7fdbee	0.1250
5/15/2014 0:19	15.000	50/21.429	50/21.429	0x1a7fdbef	0.1250
5/15/2014 0:19	15.000	50/21.429	50/21.429	0x1a7fdbf0	0.1250
5/15/2014 0:19	15.000	50/21.429	50/21.429	0x1a7fdbf1	0.1250
5/15/2014 0:19	15.000	50/21.429	50/21.429	0x1a7fdbf2	0.1250
5/15/2014 0:19	15.000	50/21.429	50/21.429	0x1a7fdbf3	0.1250
5/15/2014 0:19	15.000	50/21.429	50/21.429	0x1a7fdbf4	0.1250
5/15/2014 0:19	15.000	50/21.429	50/21.429	0x1a7fdbf5	0.1250
5/15/2014 0:19	15.000	50/21.429	50/21.429	0x1a7fdbf6	0.1250
5/15/2014 0:19	15.000	50/21.429	50/21.429	0x1a7fdbf7	0.1250
5/15/2014 0:19	15.000	50/21.429	50/21.429	0x1a7fdbf8	0.1250
5/15/2014 0:19	15.000	50/21.429	50/21.429	0x1a7fdbf9	0.1250
5/15/2014 0:19	15.000	50/21.429	50/21.429	0x1a7fdbfa	0.1250
5/15/2014 0:19	15.000	50/21.429	50/21.429	0x1a7fdbfb	0.1250
5/15/2014 0:19	15.000	50/21.429	50/21.429	0x1a7fdbfc	0.1250
5/15/2014 0:19	15.000	50/21.429	50/21.429	0x1a7fdbfd	0.1250
5/15/2014 0:19	15.000	50/21.429	50/21.429	0x1a7fdbfe	0.1250
5/15/2014 0:19	15.000	50/21.429	50/21.429	0x1a7fdbff	0.1250
5/15/2014 0:19	15.000	50/21.429	50/21.429	0x1a7fdc00	0.1250
5/15/2014 0:19	15.000	50/21.429	50/21.429	0x1a7fdc01	0.1250
5/15/2014 0:19	15.000	50/21.429	50/21.429	0x1a7fdc02	0.1250
5/15/2014 0:19	15.000	50/21.429	50/21.429	0x1a7fdc03	0.1250
5/15/2014 0:19	15.000	50/21.429	50/21.429	0x1a7fdc04	0.1250
5/15/2014 0:19	15.000	50/21.429	50/21.429	0x1a7fdc05	0.1250
5/15/2014 0:19	15.000	50/21.429	50/21.429	0x1a7fdc06	0.1250
5/15/2014 0:19	15.000	50/21.429	50/21.429	0x1a7fdc07	0.1250
5/15/2014 0:19	15.000	50/21.429	50/21.429	0x1a7fdc08	0.1250
5/15/2014 0:19	15.000	50/21.429	50/21.429	0x1a7fdc09	0.1250
5/15/2014 0:19	15.000	50/21.429	50/21.429	0x1a7fdc0a	0.1250
5/15/2014 0:19	15.000	50/21.429	50/21.429	0x1a7fdc0b	0.1250
5/15/2014 0:19	15.000	50/21.429	50/21.429	0x1a7fdc0c	0.1250
5/15/2014 0:19	15.000	50/21.429	50/21.429	0x1a7fdc0d	0.1250
5/15/2014 0:19	15.000	50/21.429	50/21.429	0x1a7fdc0e	0.1250
5/15/2014 0:19	15.000	50/21.429	50/21.429	0x1a7fdc0f	0.1250
5/15/2014 0:19	15.000	50/21.429	50/21.429	0x1a7fdc10	0.1250
5/15/2014 0:19	15.000	50/21.429	50/21.429	0x1a7fdc11	0.1250
5/15/2014 0:19	15.000	50/21.429	50/21.429	0x1a7fdc12	0.1250
5/15/2014 0:19	15.000	50/21.429	50/21.429	0x1a7fdc13	0.1250
5/15/2014 0:19	15.000	50/21.429	50/21.429	0x1a7fdc14	0.1250
5/15/2014 0:19	15.000	50/21.429	50/21.429	0x1a7fdc15	0.1250
5/15/2014 0:19	15.000	50/21.429	50/21.429	0x1a7fdc16	0.1250
5/15/2014 0:19	15.000	50/21.429	50/21.429	0x1a7fdc17	0.1250
5/15/2014 0:19	15.000	50/21.429	50/21.429	0x1a7fdc18	0.1250
5/15/2014 0:19	15.000	50/21.429	50/21.429	0x1a7fdc19	0.1250
5/15/2014 0:19	15.000	50/21.429	50/21.429	0x1a7fdc1a	0.1250
5/15/2014 0:19	15.000	50/21.429	50/21.429	0x1a7fdc1b	0.1250
5/15/2014 0:19	15.000	50/21.429	50/21.429	0x1a7fdc1c	0.1250
5/15/2014 0:19	15.000	50/21.429	50/21.429	0x1a7fdc1d	0.1250
5/15/2014 0:19	15.000	50/21.429	50/21.429	0x1a7fdc1e	0.1250
5/15/2014 0:19	15.000	50/21.429	50/21.429	0x1a7fdc1f	0.1250
5/15/2014 0:19	15.000	50/21.429	50/21.429	0x1a7fdc20	0.1250
5/15/2014 0:19	15.000	50/21.429	50/21.429	0x1a7fdc21	0.1250
5/15/2014 0:19	15.000	50/21.429	50/21.429	0x1a7fdc22	0.1250
5/15/2014 0:19	15.000	50/21.429	50/21.429	0x1a7fdc23	0.1250
5/15/2014 0:19	15.000	50/21.429	50/21.429	0x1a7fdc24	0.1250
5/15/2014 0:19	15.000	50/21.429	50/21.429	0x1a7fdc25	0.1250
5/15/2014 0:19	15.000	50/21.429	50/21.429	0x1a7fdc26	0.1250
5/15/2014 0:19	15.000	50/21.429	50/21.429	0x1a7fdc27	0.1250
5/15/2014 0:19	15.000	50/21.429	50/21.429	0x1a7fdc28	0.1250
5/15/2014 0:19	15.000	50/21.429	50/21.429	0x1a7fdc29	0.1250
5/15/2014 0:19	15.000	50/21.429	50/21.429	0x1a7fdc2a	0.1250
5/15/2014 0:19	15.000	50/21.429	50/21.429	0x1a7fdc2b	0.1250
5/15/2014 0:19	15.000	50/21.429	50/21.429	0x1a7fdc2c	0.1250
5/15/2014 0:19	15.000	50/21.429	50/21.429	0x1a7fdc2d	0.1250
5/15/2014 0:19	15.000	50/21.429	50/21.429	0x1a7fdc2e	0.1250
5/15/2014 0:19	15.000	50/21.429	50/21.429	0x1a7fdc2f	0.1250
5/15/2014 0:19	15.000	50/21.429	50/21.429	0x1a7fdc30	0.1250
5/15/2014 0:19	15.000	50/21.429	50/21.429	0x1a7fdc31	0.1250
5/15/2014 0:19	15.000	50/21.429	50/21.429	0x1a7fdc32	0.1250
5/15/2014 0:19	15.000	50/21.429	50/21.429	0x1a7fdc33	0.1250
5/15/2014 0:19	15.000	50/21.429	50/21.429	0x1a7fdc34	0.1250
5/15/2014 0:19	15.000	50/21.429	50/21.429	0x1a7fdc35	0.1250
5/15/2014 0:19	15.000	50/21.429	50/21.429	0x1a7fdc36	0.1250
5/15/2014 0:19	15.000	50/21.429	50/21.429	0x1a7fdc37	0.1250
5/15/2014 0:19	15.000	50/21.429	50/21.429	0x1a7fdc38	0.1250
5/15/2014 0:19	15.000	50/21.429	50/21.429	0x1a7fdc39	0.1250
5/15/2014 0:19	15.000	50/21.429	50/21.429	0x1a7fdc3a	0.1250
5/15/2014 0:19	15.000	50/21.429	50/21.429	0x1a7fdc3b	0.1250
5/15/2014 0:19	15.000	50/21.429	50/21.429	0x1a7fdc3c	0.1250
5/15/2014 0:19	15.000	50/21.429	50/21.429	0x1a7fdc3d	0.1250
5/15/2014 0:19	15.000	50/21.429	50/21.429	0x1a7fdc3e	0.1250
5/15/2014 0:19	15.000	50/21.429	50/21.429	0x1a7fdc3f	0.1250
5/15/2014 0:19	15.000	50/21.429	50/21.429	0x1a7fdc40	0.1250
5/15/2014 0:19	15.000	50/21.429

5/1/2020 0:12:12	10.100	5201.200	5201.200	0x1e4e4e00	0.007
5/1/2020 0:12:14	10.100	5201.200	5201.200	0x1e4e4e00	0.12
5/1/2020 0:12:16	10.100	5201.200	5201.200	0x1e4e4e00	0.007
5/1/2020 0:12:18	10.100	5201.200	5201.200	0x1e4e4e00	0.005
5/1/2020 0:12:20	10.100	5201.200	5201.200	0x1e4e4e00	0.006
5/1/2020 0:12:22	10.100	5201.200	5201.200	0x1e4e4e00	0.006
5/1/2020 0:12:24	10.100	5201.200	5201.200	0x1e4e4e00	0.006
5/1/2020 0:12:26	10.100	5201.200	5201.200	0x1e4e4e00	0.005
5/1/2020 0:12:28	10.100	5201.200	5201.200	0x1e4e4e00	0.005
5/1/2020 0:12:30	10.100	5201.200	5201.200	0x1e4e4e00	0.005
5/1/2020 0:12:32	10.100	5201.200	5201.200	0x1e4e4e00	0.005
5/1/2020 0:12:34	10.100	5201.200	5201.200	0x1e4e4e00	0.005
5/1/2020 0:12:36	10.100	5201.200	5201.200	0x1e4e4e00	0.005
5/1/2020 0:12:38	10.100	5201.200	5201.200	0x1e4e4e00	0.005
5/1/2020 0:12:40	10.100	5201.200	5201.200	0x1e4e4e00	0.005
5/1/2020 0:12:42	10.100	5201.200	5201.200	0x1e4e4e00	0.005
5/1/2020 0:12:44	10.100	5201.200	5201.200	0x1e4e4e00	0.005
5/1/2020 0:12:46	10.100	5201.200	5201.200	0x1e4e4e00	0.005
5/1/2020 0:12:48	10.100	5201.200	5201.200	0x1e4e4e00	0.005
5/1/2020 0:12:50	10.100	5201.200	5201.200	0x1e4e4e00	0.005
5/1/2020 0:12:52	10.100	5201.200	5201.200	0x1e4e4e00	0.005
5/1/2020 0:12:54	10.100	5201.200	5201.200	0x1e4e4e00	0.005
5/1/2020 0:12:56	10.100	5201.200	5201.200	0x1e4e4e00	0.005
5/1/2020 0:12:58	10.100	5201.200	5201.200	0x1e4e4e00	0.005
5/1/2020 0:13:00	10.100	5201.200	5201.200	0x1e4e4e00	0.005
5/1/2020 0:13:02	10.100	5201.200	5201.200	0x1e4e4e00	0.005
5/1/2020 0:13:04	10.100	5201.200	5201.200	0x1e4e4e00	0.005
5/1/2020

5/12/2013 18:57	10.583	5021.208	5021.207	FS-CA-0056	0.000
5/12/2013 19:08	10.583	5021.208	5021.208	FS-0.075	0.000
5/12/2013 19:18	10.583	5021.208	5021.207	FS-CA-0056	0.000
5/12/2013 19:28	10.583	5021.208	5021.208	FS-CA-0056	0.000
5/12/2013 19:38	10.583	5021.207	5021.207	FS-CA-0056	0.000
5/12/2013 19:48	10.583	5021.207	5021.207	FS-CA-0056	0.000
5/12/2013 19:58	10.583	5021.207	5021.207	FS-CA-0056	0.000
5/12/2013 20:08	10.58	5021.201	5021.201	FS-CA-0057	0.0
5/12/2013 20:18	10.583	5021.207	5021.207	FS-CA-0056	0.000
5/12/2013 20:28	10.583	5021.207	5021.207	FS-CA-0056	0.000
5/12/2013 20:38	10.583	5021.208	5021.208	FS-0.075	0.000
5/12/2013 20:48	10.583	5021.208	5021.208	FS-CA-0060	0.000
5/12/2013 20:58	10.583	5021.208	5021.207	FS-CA-0060	0.000
5/12/2013 21:08	10.583	5021.208	5021.207	FS-CA-0060	0.000
5/12/2013 21:18	10.583	5021.208	5021.207	FS-CA-0060	0.000
5/12/2013 21:28	10.583	5021.2	5021.2	FS-CA-0061	0.000
5/12/2013 21:38	10.583	5021.207	5021.207	FS-CA-0056	0.000
5/12/2013 21:48	10.583	5021.207	5021.207	FS-CA-0056	0.000
5/12/2013 21:58	10.583	5021.207	5021.207	FS-CA-0056	0.000
5/12/2013 22:08	10.58	5021.208	5021.207	FS-CA-0060	0.000
5/12/2013 22:18	10.583	5021.208	5021.208	FS-CA-0060	0.000
5/12/2013 22:28	10.583	5021.208	5021.208	FS-CA-0060	0.000
5/12/2013 22:38	10.583	5021.208	5021.208	FS-CA-0060	0.000
5/12/2013 22:48	10.583	5021.208	5021.208	FS-CA-0060	0.000
5/12/2013 22:58	10.583	5021.208	5021.208	FS-CA-0060	0.000
5/12/2013 23:08	10.583	5021.208	5021.208	FS-CA-0060	0.000
5/12/2013 23:18	10.583	5021.208	5021.208	FS-CA-0060	0.000
5/12/2013 23:28	10.583	5021.208	5021.208	FS-CA-0060	0.000
5/12/2013 23:38	10.583	5021.208	5021.208	FS-CA-0060	0.000
5/12/2013 23:48	10.583	5021.208	5021.208	FS-CA-0060	0.000
5/12/2013 23:58	10.583	5021.208	5021.208	FS-CA-0060	0.000
5/13/2013 0:08	10.583	5021.208	5021.208	FS-CA-0060	0.000
5/13/2013 0:18	10.583	5021.208	5021.208	FS-CA-0060	0.000
5/13/2013 0:28	10.583	5021.208	5021.208	FS-CA-0060	0.000
5/13/2013 0:38	10.583	5021.208	5021.208	FS-CA-0060	0.000
5/13/2013 0:48	10.583	5021.207	5021.207	FS-CA-0056	0.000
5/13/2013 0:58	10.583	5021.207	5021.207	FS-CA-0056	0.000
5/13/2013 1:08	10.58	5021.201	5021.201	FS-CA-0057	0.0
5/13/2013 1:18	10.583	5021.208	5021.208	FS-CA-0060	0.000
5/13/2013 1:28	10.583	5021.208	5021.208	FS-CA-0060	0.000
5/13/2013 1:38	10.583	5021.208	5021.208	FS-CA-0060	0.000
5/13/2013 1:48	10.583	5021.208	5021.208	FS-CA-0060	0.000
5/13/2013 1:58	10.583	5021.208	5021.208	FS-CA-0060	0.000
5/13/2013 2:08	10.583	5021.208	5021.208	FS-CA-0060	0.000
5/13/2013 2:18	10.583	5021.208	5021.208	FS-CA-0060	0.000
5/13/2013 2:28	10.583	5021.208	5021.208	FS-CA-0060	0.000
5/13/2013 2:38	10.583	5021.208	5021.208	FS-CA-0060	0.000
5/13/2013 2:48	10.583	5021.208	5021.208	FS-CA-0060	0.000
5/13/2013 2:58	10.583	5021.208	5021.208	FS-CA-0060	0.000
5/13/2013 3:08	10.583	5021.208	5021.208	FS-CA-0060	0.000
5/13/2013 3:18	10.583	5021.208	5021.208	FS-CA-0060	0.000
5/13/2013 3:28	10.583	5021.208	5021.208	FS-CA-0060	0.000
5/13/2013 3:38	10.583	5021.208	5021.208	FS-CA-0060	0.000
5/13/2013 3:48	10.583	5021.207	5021.207	FS-CA-0056	0.000
5/13/2013 3:58	10.583	5021.207	5021.207	FS-CA-0056	0.000
5/13/2013 4:08	10.58	5021.201	5021.201	FS-CA-0057	0.0
5/13/2013 4:18	10.583	5021.208	5021.208	FS-CA-0060	0.000
5/13/2013 4:28	10.583	5021.208	5021.208	FS-CA-0060	0.000
5/13/2013 4:38	10.583	5021.208	5021.208	FS-CA-0060	0.000
5/13/2013 4:48	10.583	5021.208	5021.208	FS-CA-0060	0.000
5/13/2013 4:58	10.583	5021.208	5021.208	FS-CA-0060	0.000
5/13/2013 5:08	10.583	5021.208	5021.208	FS-CA-0060	0.000
5/13/2013 5:18	10.583	5021.208	5021.208	FS-CA-0060	0.000
5/13/2013 5:28	10.583	5021.208	5021.208	FS-CA-0060	0.000
5/13/2013 5:38	10.583	5021.208	5021.208	FS-CA-0060	0.000
5/13/2013 5:48	10.583	5021.208	5021.208	FS-CA-0060	0.000
5/13/2013 5:58	10.583	5021.208	5021.208	FS-CA-0060	0.000
5/13/2013 6:08	10.583	5021.208	5021.208	FS-CA-0060	0.000
5/13/2013 6:18	10.583	5021.208	5021.208	FS-CA-0060	0.000
5/13/2013 6:28	10.583	5021.208	5021.208	FS-CA-0060	0.000
5/13/2013 6:38	10.583	5021.208	5021.208	FS-CA-0060	0.000
5/13/2013 6:48	10.583	5021.208	5021.208	FS-CA-0060	0.000
5/13/2013 6:58	10.583	5021.208	5021.208	FS-CA-0060	0.000
5/13/2013 7:08	10.583	5021.208	5021.208	FS-CA-0060	0.000
5/13/2013 7:18	10.583	5021.208	5021.208	FS-CA-0060	0.000
5/13/2013 7:28	10.583	5021.208	5021.208	FS-CA-0060	0.000
5/13/2013 7:38	10.583	5021.208	5021.208	FS-CA-0060	0.000
5/13/2013 7:48	10.583	5021.208	5021.208	FS-CA-0060	0.000
5/13/2013 7:58	10.583	5021.208	5021.208	FS-CA-0060	0.000
5/13/2013 8:08	10.583	5021.208	5021.208	FS-CA-0060	0.000
5/13/2013 8:18	10.583	5021.208	5021.208	FS-CA-0060	0.000
5/13/2013 8:28	10.583	5021.208	5021.208	FS-CA-0060	0.000
5/13/2013 8:38	10.583	5021.208	5021.208	FS-CA-0060	0.000
5/13/2013 8:48	10.583	5021.208	5021.208	FS-CA-0060	0.000
5/13/2013 8:58	10.583	5021.208	5021.208	FS-CA-0060	0.000
5/13/2013 9:08	10.583	5021.208	5021.208	FS-CA-0060	0.000
5/13/2013 9:18	10.583	5021.208	5021.208	FS-CA-0060	0.000
5/13/2013 9:28	10.583	5021.208	5021.208	FS-CA-0060	0.000
5/13/2013 9:38	10.583	5021.208	5021.208	FS-CA-0060	0.000
5/13/2013 9:48	10.583	5021.208	5021.208	FS-CA-0060	0.000
5/13/2013 9:58	10.583	5021.208	5021.208	FS-CA-0060	0.000
5/13/2013 10:08	10.583	5021.208	5021.208	FS-CA-0060	0.000
5/13/2013 10:18	10.583	5021.208	5021.208	FS-CA-0060	0.000
5/13/2013 10:28	10.583	5021.208	5021.208	FS-CA-0060	0.000
5/13/2013 10:38	10.583	5021.208	5021.208	FS-CA-0060	0.000
5/13/2013 10:48	10.583	5021.208	5021.208	FS-CA-0060	0.000
5/13/2013 10:58	10.583	5021.208	5021.208	FS-CA-0060	0.000
5/13/2013 11:08	10.583	5021.208	5021.208	FS-CA-0060	0.000
5/13/2013 11:18	10.583	5021.208	5021.208	FS-CA-0060	0.000
5/13/2013 11:28	10.583	5021.208	5021.208	FS-CA-0060	0.000
5/13/2013 11:38	10.583	5021.208	5021.208	FS-CA-0060	0.000
5/13/2013 11:48	10.583	5021.208	5021.208	FS-CA-0060	0.000
5/13/2013 11:58	10.583	5021.208	5021.208	FS-CA-0060	0.000
5/13/2013 12:08	10.583	5021.208	5021.208	FS-CA-0060	0.000
5/13/2013 12:18	10.583	5021.208	5021.208	FS-CA-0060	0.000
5/13/2013 12:28	10.583	5021.208	5021.208	FS-CA-0060	0.000
5/13/2013 12:38	10.583	5021.208	5021.208	FS-CA-0060	0.000
5/13/2013 12:48	10.583	5021.208	5021.208	FS-CA-0060	0.000
5/13/2013 12:58	10.583	5021.208	5021.208	FS-CA-0060	0.000
5/13/2013 13:08	10.583	5021.208	5021.208	FS-CA-0060	0.000
5/13/2013 13:18	10.583	5021.208	5021.208	FS-CA-0060	0.000
5/13/2013 13:28	10.583	5021.208	5021.208	FS-CA-0060	0.000
5/13/2013 13:38	10.583	5021.208	5021.208	FS-CA-0060	0.000
5/13/2013 13:48	10.583	5021.208	5021.208	FS-CA-0060	0.000
5/13/2013 13:58	10.583	5021.208	5021.208	FS-CA-0060	0.000
5/13/2013 14:08	10.583	5021.208	5021.208	FS-CA-0060	0.000
5/13/2013 14:18	10.583	5021.208	5021.208	FS-CA-0060	0.000
5/13/2013 14:28	10.583	5021.208	5021.208	FS-CA-0060	0.000
5/13/2013 14:38	10.583	5021.208	5021.208	FS-CA-0060	0.000
5/13/2013 14:48	10.583	5021.208	5021.208	FS-CA-0060	0.000
5/13/2013 14:58	10.583	5021.208	5021.208	FS-CA-0060	0.000
5/13/2013 15:08	10.583	5021.208	5021.208	FS-CA-0060	0.000
5/13/2013 15:18	10.583	5021.208	5021.208	FS-CA-0060	0.000
5/13/2013 15:28	10.583	5021.208	5021.208	FS-CA-0060	0.000
5/13/2013 15:38	10.583	5021.208	5021.208	FS-CA-0060	0.000
5/13/2013 15:48	10.583	5021.208	5021.208	FS-CA-0060	0.000
5/13/2013 15:58	10.583	5021.208	5021.208	FS-CA-0060	0.000
5/13/2013 16:08	10.583	5021.208	5021.208	FS-CA-0060	0.000
5/13/2013 16:18	10.583	5021.208	5021.208	FS-CA-0060	0.000
5/13/2013 16:28	10.583	5021.208	5021.208	FS-CA-0060	0.000
5/13/2013 16:38	10.583	5021.208	5021.208	FS-CA-0060	0.000
5/13/2013 16:48	10.583	5021.208	5021.208	FS-CA-0060	0.000
5/13/2013 16:58	10.583	5021.208	5021.208	FS-CA-0060	0.000
5/13/2013 17:08	10.583	5021.208	5021.208	FS-CA-0060	0.000
5/13/2013 17:18	10.583	5021.208	5021.208	FS-CA-0060	0.000
5/13/2013 17:28	10.583	5021.208	5021.208	FS-CA-0060	0.000
5/13/2013 17:38	10.583	5021.208	5021.208	FS-CA-0060	0.000
5/13/2013 17:48	10.583	5021.208	5021.208	FS-CA-0060	0.000
5/13/2013 17:58	10.583	5021.208	5021.208	FS-CA-0060	0.000
5/13/2013 18:08	10.583	5021.208	5021.208	FS-CA-0060	0.000
5/13/2013 18:18	10.583	5021.208	5021.208	FS-CA-0060	0.000
5/13/2013 18:28	10.583	5021.208	5021.208	FS-CA-0060	0.000
5/13/2013 18:38	10.583	5021.208	5021.208	FS-CA-0060	0.000
5/13/2013 18:48	10.583	5021.208	5021.208	FS-CA-0060	0.000
5/13/2013 18:58	10.583	5021.208	5021.208	FS-CA-0060	0.000
5/13/2013 19:08	10.583	5021.208	5021.208	FS-CA-0060	0.000
5/13/2013 19:18	10.583	5021.208	5021.208	FS-CA-0060	0.000
5/13/2013 19:28	10.583	5021.208	5021.208	FS-CA-0060	0.000
5/13/2013 19:38	10.583	5021.208	5021.208	FS-CA-0060	0.000
5/13/2013 19:48	10.583	5021.208	5021.208	FS-CA-0060	0.000
5/13/2013 19:58	10.583	5021.208	5021.208	FS-CA-0060	0.000
5/13/2013 20:08	10.583	5021.208	5021.208	FS-CA-0060	0.000
5/13/2013 20:18	10.583	5021.208	5021.208	FS-CA-0060	0.000
5/13/2013 20:28	10.583	5021.208	5021.208	FS-CA-0060	0.000
5/13/2013 20:38	10.583	5021.208	5021.208	FS-CA-0060	0.000
5/13/2013 20:48	10.583	5021.208	5021.208	FS-CA-0060	0.000
5/13/2013 20:58	10.583	5021.208	5021.208	FS-CA-0060	0.000
5/13/2013 21:08	10.583	5021.208	5021.208	FS-CA-0060	0.000
5/13/2013 21:18	10.583	5021.208	5021.208	FS-CA-0060	0.000
5/13/2013 21:28	10.583	5021.208	5021.208	FS-CA-0060	0.000
5/13/2013 21:38	10.583	5021.208	5021.208	FS-CA-0060	0.000
5/13/2013 21:48	10.583	5021.208	5021.208	FS-CA-0060	0.000
5/13/2013 21:58	10.583	5021.208	5021.208	FS-CA-0060	0.000
5/13/2013 22:08	10.583	5021.208	5021.208	FS-CA-0060	0.000
5/13/2013 22:18	10.583	5021.208	5021.208	FS-CA-0060	0.000
5/13/2013 22:28	10.583	5021.208	5021.208	FS-CA-0060	0.000
5/13/2013 22:38	10.583	5021.208	5021.208	FS-CA-0060	0.000
5/13/2013 22:48	10.583	5021.208	5021.208	FS-CA-0060	0.000
5/13/2013 22:58	10.583	5021.208	5021.208	FS-CA-0060	0.000
5/13/2013 23:08	10.583	5021.208	5021.208	FS-CA-0060	0.000
5/13/2013 23:18	10.583	5021.208	5021.208	FS-CA-0060	0.000
5/13/2013 23:28	10.583	5021.208	5021.208	FS-CA-0060	0.000
5/13/2013 23:38	10.583	5021.208	5021.208	FS-CA-0060	0.000
5/13/2013 23:48	10.583	5021.208	5021.208	FS-CA-0060	0.000
5/13/2013 23:58	10.583	5021.208	5021.208	FS-CA-0060	0.000
5/14/2013 0:08	10.583	5021.208	5021.208	FS-CA-0060	0.000
5/14/2013 0:18	10.583	5021.208	5021.208	FS-CA-0060	0.000
5/14/2013 0:28	10.583	5021.208	5021.208	FS-CA-0060	0.000
5/14/2013 0:38	10.583	5021.208	5021.208	FS-CA-0060	0.000
5/14/2013 0:48	10.583	5021.208	5021.208	FS-CA-0060	0.000
5/14/2013 0:58	10.583	5021.208	5021.208	FS-CA-0060	0.000
5/14/2013 1:08	10.583	5021.208	5021.208	FS-CA-0060	0.000
5/14/2013 1:18	10.583	5021.208	5021.208	FS-CA-0060	0.000
5/14/2013 1:28	10.583	5021.208	5021.208	FS-CA-0060	0.000
5/14/2013 1:38	10.583	5021.208	5021.208	FS-CA-0060	0.000
5/14/2013 1:48	10.583	5021.208	5021.208	FS-CA-0060	0.000
5/14/2013 1:58	10.583	5021.208	5021.208	FS-CA-0060	0.000
5/14/2013 2:08	10.583	5021.208	5021.208	FS-CA-0060	0.000
5/14/2013 2:18	10.583	5021.208	5021.208	FS-CA-0060	0.000
5/14/2013 2:28	10.583	5021.208	5021.208	FS-CA-0060	0.000
5/14/2013 2:38	10.583	5021.208	5021.208	FS-CA-0060	0.000
5/14/2013 2:48	10.583	5021.208	5021.208	FS-CA-0060	0.000
5/14/2013 2:58	10.583	5021.208	5021.208	FS-CA-0060	0.000
5/14/2013 3:08	10.583	5021.208	5021.208	FS-CA-0060	0.000
5/14/2013 3:18	10.583	5021.208	5021.208	FS-CA-0060	0.000
5/14/2013 3:28	10.583	5021.208	5021.208	FS-CA-0060	0.000
5/14/2013 3:38	10.583	5021.208	5021.208	FS-CA-0060	0.000
5/14/2013 3:48	10.583	5021.208	5021.208	FS-CA-0060	0.000
5/14/2013 3:58	10.583	5021.208	5021.208	FS-CA-0060	0.000
5/14/2013 4:08	10.583	5021.208	5021.208	FS-CA-0060	0.000
5/14/2013 4:18	10.583	5021.208	5021.208	FS-CA-0060	0.000
5/14/2013 4:28	10.583	5021.208	5021.208	FS-CA-0060	0.000
5/14/2013 4:38	10.583	5021.208	5021.208	FS-CA-0060	0.000
5/14/2013 4:48	10.583	5021.208	5021.208	FS-CA-0060	0.000
5/14/2013 4:58	10.583	5021.208	5021.208	FS-CA-0060	0.000
5/14/2013 5:08	10.583	5021.208	5021.208	FS-CA-0060	0.000
5/14/2013 5:18	10.583	5021.208	5021.208	FS-CA-0060	0.000
5/14/2013 5:28	10.583	5021.208	5021.208	FS-CA-0060	0.000
5/14/2013 5:38	10.583	5021.208	5021.208	FS-CA-0060	0.000
5/14/2013 5:48	10.583	5021.208	5021.208	FS-CA-0060	0.000
5/14/2013 5:58	10.583	5021.208	5021.208	FS-CA-0060	0.000
5/14/2013 6:08	10.583	5021.208	5021.208	FS-CA-0060	0.000
5/14/2013 6:18	10.583	5021.208	5021.208	FS-CA-0060	0.000
5/14/2013 6:28	10.583	5021.208	5021.208	FS-CA-0060	0.000
5/14/2013 6:38	10.583	5021.208	5021.208	FS-CA-0060	0.000
5/14/2013 6:48	10.583	5021.208	5021.208	FS-CA-0060	0.000
5/14/2013 6:58	10.583	5021.208	5021.208	FS-CA-0060	0.000
5/14/2013 7:08	10.583	5021.208	5021.208	FS-CA-0060	0.000
5/14/2013 7:18	10.583	5021.208	5021.208	FS-CA-0060	0.000
5/14/2013 7:28	10.583	5021.208	5021.208	FS-CA-0060	0.000
5/14/2013 7:38	10.583	5021.208	5021.208	FS-CA-0060	0.000
5/14/2013 7:48	10.583	5021.208	5021.208	FS-CA-0060	0.000
5/14/2013 7:58	10.583	5021.208	5021.208	FS-CA-0060	0.000
5/14/2013 8:08	10.583	5021.208	5021.208	FS-CA-0060	0.000
5/14/2013 8:18	10.583	5021.208	5021.208	FS-CA-0060	0.000
5/14/2013 8:28	10.583	5021.208	5021.208	FS-CA-0060	0.000
5/14/2013 8:38	10.583	5021.208	5021.208	FS-CA-0060	0.000
5/14/2013 8:48	10.583	5021.208	5021.208	FS-CA-0060	0.000
5/14/2013 8:58	10.583	5021.208	5021.208	FS-CA-0060	0.000
5/14/2013 9:08	10.583	5021.208	5021.208	FS-CA-0060	0.000
5/14/2013 9:18	10.583	5021.208	5021.208	FS-CA-0060	0.000
5/14/2013 9:28	10.583	5021.208	5021.208	FS-CA-0060	0.000
5/14/2013 9:38	10.583	5021.208	5021.208	FS-CA-0060	0.000
5/14/2013 9:48	10.583	5021.208	5021.208	FS-CA-0060	0.000
5/14/2013 9:58	10.583	5021.208	5021.208	FS-CA-0060	0.000
5/14/2013 10:08	10.583	5021.208	5021.208	FS-CA-0060	0.000
5/14/2013 10:18	10.583	5021.208	5021.208	FS-CA-0060	0.000
5/14/2013 10:28	10.583	5021.208	5021.208	FS-CA-0060	0.000
5/14/2013 10:38	10.583	5021.208	5021.208	FS-CA-0060	0.000
5/14/2013 10:48	10.583	5021.208	5021.208	FS-CA-0060	0.000
5/14/2013 10:58	10.583	5021.208	5021.208	FS-CA-0060	0.000
5/14/2013 11:08	10.583	5021.208	5021.208	FS-CA-0060	0.000
5/14/2013 11:18	10.583	5021.208	5021.208	FS-CA-0060	0.000
5/14/2013 11:28	10.583	5021.208	5021.208	FS-CA-0060	0.000
5/14/2013 11:38	10.583	5021.208	5021.208	FS-CA-0060	0.000
5/14/2013 11:48	10.583	5021.208	5021.208	FS-CA-0060	0.000
5/14/2013 11:58	10.583	5021.208	5021.208	FS-CA-0060	0.000
5/14/2013 12:08	10.583	5021.208	5021.208	FS-CA-0060	0.000
5/14/2013 12:18	10.583	5021.208	5021.208	FS-CA-0060	0.000
5/14/2013 12:28	10.583	5021.208	5021.208	FS-CA-0060	0.000
5/14/2013 12:38	10.583	5021.208	5021.208	FS-CA-0060	0.000
5/14/2013 12:48	10.583	5021.208	5021.208	FS-CA-0060	0.000
5/14/2013 12:58	10.583	5021.208	5021.208	FS-CA-0060	0.000
5/14/2013 13:08	10.583	5021.208	5021.208	FS-CA-0060	0.000
5/14/2013 13:18	10.583	5021.208	5021.208	FS-CA-0060	0.000
5/14/2013 13:28	10.583	5021.208	5021.208	FS-CA-0060	0.000
5/14/2013 13:38	10.583	5021.208	5021.208	FS-CA-0060	0.000
5/14/2013 13:48	10.583	5021.208	5021.208	FS-CA-0060	0.000
5/14/2013 13:58	10.583	5021.208	5021.208	FS-CA-0060	0.000
5/14/2013 14:08	10.583	5021.208	5021.208	FS-CA-0060	0.000
5/14/2013 14:18	10.583	5021.208	5021.208	FS-CA-0060	0.000
5/14/2013 14:28	10.583	5021.208	5021.208	FS-CA-0060	0.000
5/14/2013 14:38	10.583	5021.208	5021.208	FS-CA-0060	0.000
5/14/2013 14:48	10.583	5021.208	5021.208	FS-CA-0060	0.000
5/14/2013 14:58	10.583	5021.208	5021.208	FS-CA-0060	0.000
5/14/2013 15:08	10.583	5021.208	5021.208	FS-CA-0060	0.000
5/14/2013 15:18	10.583	5021.208	5021.208	FS-CA-0060	0.000
5/14/2013 15:28	10.583	5021.208	5021.208	FS-CA-0060	0.000
5/14/2013 15:38	10.583	5021.208	5021.208	FS-CA-0060	0.000
5/14/2013 15:48	10.583	5021.208	5021.208	FS-CA-0060	0.000
5/14/2013 15:58	10.583	5021.208	5021.208	FS-CA-0060	0.000
5/14/2013 16:08	10.583	5021.208	5021.208	FS-CA-0060	0.000
5/14/2013 16:18	10.583	5021.208	5021.208	FS-CA-0060	0.000
5/14/2013 16:28	10.583	5021.208	5021.208	FS-CA-0060	0.000
5/14/2013 16:38	10.583	5021.208	5021.208	FS-CA-0060	0.000
5/14/2013 16:48	10.583	5021.208	5021.208	FS-CA-0060	0.000
5/14/2013 16:58	10.583	5021.208	5021.208	FS-CA-0060	0.000
5/14/2013 17:08	10.583	5021.208	5021.208	FS-CA-0060	0.000
5/14/2013 17:18	10.583	5021.208	5021.208	FS-CA-0060	0.000
5/14/2013 17:28	10.583	5021.208	5021.208	FS-CA-0060	0.000
5/14/2013 17:38	10.583	5021.208	5021.208	FS-CA-0060	0.000
5/14/2013 17:48	10.583	5021.208	5021.208	FS-CA-0060	0.000
5/14/2013 17:58	10.583	5021.208	5021.208	FS-CA-0060	0.000
5/14/2013 18:08	10.583	5021.208	5021.208	FS-CA-0060	0.000
5/14/2013 18:18	10.583	5021.208	5021.208	FS-CA-0060	0.000
5/14/2013 18:28	10.583	5021.208	5021.208	FS-CA-0060	0.000
5/14/2013 18:38	10.583	5021.208	5021.208	FS-CA-0060	0.000
5/14/2013 18:48	10.583	5021.208	5021.208	FS-CA-0060	0.000
5/14/2013 18:58	10.583	5021.208	5021.208	FS-CA-0060	0.000
5/14/2013 19:08	10.583	5021.208	5021.208	FS-CA-0060	0.000
5/14/2013 19:18	10.583	5021.208	5021.208	FS-CA-0060	0.000
5/14/2013 19:28	10.583	5021.208	5021.208	FS-CA-0060	0.000
5/14/2013 19:38	10.583	5021.208	5021.208	FS-CA-0060	0.000
5/14/2013 19:48	10.583	5021.208	5021.208	FS-CA-0060	0.000
5/14/2013 19:58	10.583	5021.208	5021.208	FS-CA-0060	0.000
5/14/2013 20:08	10.583	5021.208	5021.208	FS-CA-0060	0.000
5/14/2013 20:18	10.583	5021.208	5021.208	FS-CA-0060	0.000
5/14/2013 20:28	10.583	5021.208	5021.208	FS-CA-0060	0.000
5/14/2013 20:38	10.583	5021.208	5021.208	FS-CA-0060	0.000
5/14/2013 20:48	10.583	5021.208	5021.208	FS-CA-0060	0.000
5/14/2013 20:58	10.583	5021.208	5021.208	FS-CA-0060	0.000
5/14/2013 21:08	10.583	5021.208	5021.208	FS-CA-0060	0.000
5/14/2013 21:18	10.583	5021.208	5021.208	FS-CA-0060	0.000
5/14/2013 21:28	10.583	5021.208	5021.208	FS-CA-0060	0.000
5/14/2013 21:38	10.583	5021.208	5021.208	FS-CA-0060	0.000
5/14/2013 21:48	10.583	5021.208	5021.208	FS-CA-0060	0.000
5/14/2013 21:58	10.583	5021.208	5021.208	FS-CA-0060	0.000
5/14/2013 22:08	10.583	5021.208	5021.208	FS-CA-0060	0.000
5/14/2013 22:18	10.583	5021.208	5021.208	FS-CA-0060	0.000
5/14/2013 22:28	10.583	5021.208	5021.208	FS-CA-0060	0.000
5/14/2013 22:38	10.583	5021.208	5021.208	FS-CA-0060	0.000
5/14/2013 22:48	10.583	5021.208	5021.208	FS-CA-0060	0.000
5/14/2013 22:58	10.583	5021.208	5021.208	FS-CA-0060	0.000
5/14/2

5/7/2014 0:10	10.565	5021.200	5021.200	7S-LF7-0007	0.000
5/7/2014 0:15	10.565	5021.207	5021.207	7S-LF7-0008-0	0.000
5/7/2014 0:20	10.565	5021.207	5021.207	7S-LF7-0008-0	0.000
5/7/2014 0:25	10.565	5021.208	5021.208	7S-LF7-0009	0.000
5/7/2014 0:30	10.565	5021.207	5021.207	7S-LF7-0008-0	0.000
5/7/2014 0:35	10.565	5021.208	5021.208	7S-LF7-0009	0.000
5/7/2014 0:40	10.565	5021.208	5021.208	7S-LF7-0010	0.000
5/7/2014 0:45	10.570	5021.208	5021.208	7S-LF7-0009-75	0.000
5/7/2014 0:50	10.565	5021.208	5021.208	7S-LF7-0009	0.000
5/7/2014 0:55	10.565	5021.208	5021.208	7S-LF7-0009	0.000
5/7/2014 1:00	10.565	5021.208	5021.208	7S-LF7-0009	0.000
5/7/2014 1:05	10.565	5021.208	5021.208	7S-LF7-0009	0.000
5/7/2014 1:10	10.565	5021.208	5021.208	7S-LF7-0009	0.000
5/7/2014 1:15	10.565	5021.208	5021.208	7S-LF7-0009	0.000
5/7/2014 1:20	10.565	5021.208	5021.208	7S-LF7-0009	0.000
5/7/2014 1:25	10.565	5021.208	5021.208	7S-LF7-0009	0.000
5/7/2014 1:30	10.565	5021.208	5021.208	7S-LF7-0009	0.000
5/7/2014 1:35	10.565	5021.208	5021.208	7S-LF7-0009	0.000
5/7/2014 1:40	10.565	5021.208	5021.208	7S-LF7-0009	0.000
5/7/2014 1:45	10.565	5021.208	5021.208	7S-LF7-0009	0.000
5/7/2014 1:50	10.565	5021.208	5021.208	7S-LF7-0009	0.000
5/7/2014 1:55	10.565	5021.208	5021.208	7S-LF7-0009	0.000
5/7/2014 2:00	10.565	5021.208	5021.208	7S-LF7-0009	0.000
5/7/2014 2:05	10.565	5021.208	5021.208	7S-LF7-0009	0.000
5/7/2014 2:10	10.565	5021.208	5021.208	7S-LF7-0009	0.000
5/7/2014 2:15	10.565	5021.208	5021.208	7S-LF7-0009	0.000
5/7/2014 2:20	10.565	5021.208	5021.208	7S-LF7-0009	0.000
5/7/2014 2:25	10.565	5021.208	5021.208	7S-LF7-0009	0.000
5/7/2014 2:30	10.565	5021.208	5021.208	7S-LF7-0009	0.000
5/7/2014 2:35	10.565	5021.208	5021.208	7S-LF7-0009	0.000
5/7/2014 2:40	10.565	5021.208	5021.208	7S-LF7-0009	0.000
5/7/2014 2:45	10.565	5021.208	5021.208	7S-LF7-0009	0.000
5/7/2014 2:50	10.565	5021.208	5021.208	7S-LF7-0009	0.000
5/7/2014 2:55	10.565	5021.208	5021.208	7S-LF7-0009	0.000
5/7/2014 3:00	10.565	5021.208	5021.208	7S-LF7-0009	0.000
5/7/2014 3:05	10.565	5021.208	5021.208	7S-LF7-0009	0.000
5/7/2014 3:10	10.565	5021.208	5021.208	7S-LF7-0009	0.000
5/7/2014 3:15	10.565	5021.208	5021.208	7S-LF7-0009	0.000
5/7/2014 3:20	10.565	5021.208	5021.208	7S-LF7-0009	0.000
5/7/2014 3:25	10.565	5021.208	5021.208	7S-LF7-0009	0.000
5/7/2014 3:30	10.565	5021.208	5021.208	7S-LF7-0009	0.000
5/7/2014 3:35	10.565	5021.208	5021.208	7S-LF7-0009	0.000
5/7/2014 3:40	10.565	5021.208	5021.208	7S-LF7-0009	0.000
5/7/2014 3:45	10.565	5021.208	5021.208	7S-LF7-0009	0.000
5/7/2014 3:50	10.565	5021.208	5021.208	7S-LF7-0009	0.000
5/7/2014 3:55	10.565	5021.208	5021.208	7S-LF7-0009	0.000
5/7/2014 4:00	10.565	5021.208	5021.208	7S-LF7-0009	0.000
5/7/2014 4:05	10.565	5021.208	5021.208	7S-LF7-0009	0.000
5/7/2014 4:10	10.565	5021.208	5021.208	7S-LF7-0009	0.000
5/7/2014 4:15	10.565	5021.208	5021.208	7S-LF7-0009	0.000
5/7/2014 4:20	10.565	5021.208	5021.208	7S-LF7-0009	0.000
5/7/2014 4:25	10.565	5021.208	5021.208	7S-LF7-0009	0.000
5/7/2014 4:30	10.565	5021.208	5021.208	7S-LF7-0009	0.000
5/7/2014 4:35	10.565	5021.208	5021.208	7S-LF7-0009	0.000
5/7/2014 4:40	10.565	5021.208	5021.208	7S-LF7-0009	0.000
5/7/2014 4:45	10.565	5021.208	5021.208	7S-LF7-0009	0.000
5/7/2014 4:50	10.565	5021.208	5021.208	7S-LF7-0009	0.000
5/7/2014 4:55	10.565	5021.208	5021.208	7S-LF7-0009	0.000
5/7/2014 5:00	10.565	5021.208	5021.208	7S-LF7-0009	0.000
5/7/2014 5:05	10.565	5021.208	5021.208	7S-LF7-0009	0.000
5/7/2014 5:10	10.565	5021.208	5021.208	7S-LF7-0009	0.000
5/7/2014 5:15	10.565	5021.208	5021.208	7S-LF7-0009	0.000
5/7/2014 5:20	10.565	5021.208	5021.208	7S-LF7-0009	0.000
5/7/2014 5:25	10.565	5021.208	5021.208	7S-LF7-0009	0.000
5/7/2014 5:30	10.565	5021.208	5021.208	7S-LF7-0009	0.000
5/7/2014 5:35	10.565	5021.208	5021.208	7S-LF7-0009	0.000
5/7/2014 5:40	10.565	5021.208	5021.208	7S-LF7-0009	0.000
5/7/2014 5:45	10.565	5021.208	5021.208	7S-LF7-0009	0.000
5/7/2014 5:50	10.565	5021.208	5021.208	7S-LF7-0009	0.000
5/7/2014 5:55	10.565	5021.208	5021.208	7S-LF7-0009	0.000
5/7/2014 6:00	10.565	5021.208	5021.208	7S-LF7-0009	0.000
5/7/2014 6:05	10.565	5021.208	5021.208	7S-LF7-0009	0.000
5/7/2014 6:10	10.565	5021.208	5021.208	7S-LF7-0009	0.000
5/7/2014 6:15	10.565	5021.208	5021.208	7S-LF7-0009	0.000
5/7/2014 6:20	10.565	5021.208	5021.208	7S-LF7-0009	0.000
5/7/2014 6:25	10.565	5021.208	5021.208	7S-LF7-0009	0.000
5/7/2014 6:30	10.565	5021.208	5021.208	7S-LF7-0009	0.000
5/7/2014 6:35	10.565	5021.208	5021.208	7S-LF7-0009	0.000
5/7/2014 6:40	10.565	5021.208	5021.208	7S-LF7-0009	0.000
5/7/2014 6:45	10.565	5021.208	5021.208	7S-LF7-0009	0.000
5/7/2014 6:50	10.565	5021.208	5021.208	7S-LF7-0009	0.000
5/7/2014 6:55	10.565	5021.208	5021.208	7S-LF7-0009	0.000
5/7/2014 7:00	10.565	5021.208	5021.208	7S-LF7-0009	0.000
5/7/2014 7:05	10.565	5021.208	5021.208	7S-LF7-0009	0.000
5/7/2014 7:10	10.565	5021.208	5021.208	7S-LF7-0009	0.000
5/7/2014 7:15	10.565	5021.208	5021.208	7S-LF7-0009	0.000
5/7/2014 7:20	10.565	5021.208	5021.208	7S-LF7-0009	0.000
5/7/2014 7:25	10.565	5021.208	5021.208	7S-LF7-0009	0.000
5/7/2014 7:30	10.565	5021.208	5021.208	7S-LF7-0009	0.000
5/7/2014 7:35	10.565	5021.208	5021.208	7S-LF7-0009	0.000
5/7/2014 7:40	10.565	5021.208	5021.208	7S-LF7-0009	0.000
5/7/2014 7:45	10.565	5021.208	5021.208	7S-LF7-0009	0.000
5/7/2014 7:50	10.565	5021.208	5021.208	7S-LF7-0009	0.000
5/7/2014 7:55	10.565	5021.208	5021.208	7S-LF7-0009	0.000
5/7/2014 8:00	10.565	5021.208	5021.208	7S-LF7-0009	0.000
5/7/2014 8:05	10.565	5021.208	5021.208	7S-LF7-0009	0.000
5/7/2014 8:10	10.565	5021.208	5021.208	7S-LF7-0009	0.000
5/7/2014 8:15	10.565	5021.208	5021.208	7S-LF7-0009	0.000
5/7/2014 8:20	10.565	5021.208	5021.208	7S-LF7-0009	0.000
5/7/2014 8:25	10.565	5021.208	5021.208	7S-LF7-0009	0.000
5/7/2014 8:30	10.565	5021.208	5021.208	7S-LF7-0009	0.000
5/7/2014 8:35	10.565	5021.208	5021.208	7S-LF7-0009	0.000
5/7/2014 8:40	10.565	5021.208	5021.208	7S-LF7-0009	0.000
5/7/2014 8:45	10.565	5021.208	5021.208	7S-LF7-0009	0.000
5/7/2014 8:50	10.565	5021.208	5021.208	7S-LF7-0009	0.000
5/7/2014 8:55	10.565	5021.208	5021.208	7S-LF7-0009	0.000
5/7/2014 9:00	10.565	5021.208	5021.208	7S-LF7-0009	0.000
5/7/2014 9:05	10.565	5021.208	5021.208	7S-LF7-0009	0.000
5/7/2014 9:10	10.565	5021.208	5021.208	7S-LF7-0009	0.000
5/7/2014 9:15	10.565	5021.208	5021.208	7S-LF7-0009	0.000
5/7/2014 9:20	10.565	5021.208	5021.208	7S-LF7-0009	0.000
5/7/2014 9:25	10.565	5021.208	5021.208	7S-LF7-0009	0.000
5/7/2014 9:30	10.565	5021.208	5021.208	7S-LF7-0009	0.000
5/7/2014 9:35	10.565	5021.208	5021.208	7S-LF7-0009	0.000
5/7/2014 9:40	10.565	5021.208	5021.208	7S-LF7-0009	0.000
5/7/2014 9:45	10.565	5021.208	5021.208	7S-LF7-0009	0.000
5/7/2014 9:50	10.565	5021.208	5021.208	7S-LF7-0009	0.000
5/7/2014 9:55	10.565	5021.208	5021.208	7S-LF7-0009	0.000
5/7/2014 10:00	10.565	5021.208	5021.208	7S-LF7-0009	0.000
5/7/2014 10:05	10.565	5021.208	5021.208	7S-LF7-0009	0.000
5/7/2014 10:10	10.565	5021.208	5021.208	7S-LF7-0009	0.000
5/7/2014 10:15	10.565	5021.208	5021.208	7S-LF7-0009	0.000
5/7/2014 10:20	10.565	5021.208	5021.208	7S-LF7-0009	0.000
5/7/2014 10:25	10.565	5021.208	5021.208	7S-LF7-0009	0.000
5/7/2014 10:30	10.565	5021.208	5021.208	7S-LF7-0009	0.000
5/7/2014 10:35	10.565	5021.208	5021.208	7S-LF7-0009	0.000
5/7/2014 10:40	10.565	5021.208	5021.208	7S-LF7-0009	0.000
5/7/2014 10:45	10.565	5021.208	5021.208	7S-LF7-0009	0.000
5/7/2014 10:50	10.565	5021.208	5021.208	7S-LF7-0009	0.000
5/7/2014 10:55	10.565	5021.208	5021.208	7S-LF7-0009	0.000
5/7/2014 11:00	10.565	5021.208	5021.208	7S-LF7-0009	0.000
5/7/2014 11:05	10.565	5021.208	5021.208	7S-LF7-0009	0.000
5/7/2014 11:10	10.565	5021.208	5021.208	7S-LF7-0009	0.000
5/7/2014 11:15	10.565	5021.208	5021.208	7S-LF7-0009	0.000
5/7/2014 11:20	10.565	5021.208	5021.208	7S-LF7-0009	0.000
5/7/2014 11:25	10.565	5021.208	5021.208	7S-LF7-0009	0.000
5/7/2014 11:30	10.565	5021.208	5021.208	7S-LF7-0009	0.000
5/7/2014 11:35	10.565	5021.208	5021.208	7S-LF7-0009	0.000
5/7/2014 11:40	10.565	5021.208	5021.208	7S-LF7-0009	0.000
5/7/2014 11:45	10.565	5021.208	5021.208	7S-LF7-0009	0.000
5/7/2014 11:50	10.565	5021.208	5021.208	7S-LF7-0009	0.000
5/7/2014 11:55	10.565	5021.208	5021.208	7S-LF7-0009	0.000
5/7/2014 12:00	10.565	5021.208	5021.208	7S-LF7-0009	0.000
5/7/2014 12:05	10.565	5021.208	5021.208	7S-LF7-0009	0.000
5/7/2014 12:10	10.565	5021.208	5021.208	7S-LF7-0009	0.000
5/7/2014 12:15	10.565	5021.208	5021.208	7S-LF7-0009	0.000
5/7/2014 12:20	10.565	5021.208	5021.208	7S-LF7-0009	0.000
5/7/2014 12:25	10.565	5021.208	5021.208	7S-LF7-0009	0.000
5/7/2014 12:30	10.565	5021.208	5021.208	7S-LF7-0009	0.000
5/7/2014 12:35	10.565	5021.208	5021.208	7S-LF7-0009	0.000
5/7/2014 12:40	10.565	5021.208	5021.208	7S-LF7-0009	0.000
5/7/2014 12:45	10.565	5021.208	5021.208	7S-LF7-0009	0.000
5/7/2014 12:50	10.565	5021.208	5021.208	7S-LF7-0009	0.000
5/7/2014 12:55	10.565	5021.208	5021.208	7S-LF7-0009	0.000
5/7/2014 13:00	10.565	5021.208	5021.208	7S-LF7-0009	0.000
5/7/2014 13:05	10.565	5021.208	5021.208	7S-LF7-0009	0.000
5/7/2014 13:10	10.565	5021.208	5021.208	7S-LF7-0009	0.000
5/7/2014 13:15	10.565	5021.208	5021.208	7S-LF7-0009	0.000
5/7/2014 13:20	10.565	5021.208	5021.208	7S-LF7-0009	0.000
5/7/2014 13:25	10.565	5021.208	5021.208	7S-LF7-0009	0.000
5/7/2014 13:30	10.565	5021.208	5021.208	7S-LF7-0009	0.000
5/7/2014 13:35	10.565	5021.208	5021.208	7S-LF7-0009	0.000
5/7/2014 13:40	10.565	5021.208	5021.208	7S-LF7-0009	0.000
5/7/2014 13:45	10.565	5021.208	5021.208	7S-LF7-0009	0.000
5/7/2014 13:50	10.565	5021.208	5021.208	7S-LF7-0009	0.000
5/7/2014 13:55	10.565	5021.208	5021.208	7S-LF7-0009	0.000
5/7/2014 14:00	10.565	5021.208	5021.208	7S-LF7-0009	0.000
5/7/2014 14:05	10.565	5021.208	5021.208	7S-LF7-0009	0.000
5/7/2014 14:10	10.565	5021.208	5021.208	7S-LF7-0009	0.000
5/7/2014 14:15	10.565	5021.208	5021.208	7S-LF7-0009	0.000
5/7/2014 14:20	10.565	5021.208	5021.208	7S-LF7-0009	0.000
5/7/2014 14:25	10.565	5021.208	5021.208	7S-LF7-0009	0.000
5/7/2014 14:30	10.565	5021.208	5021.208	7S-LF7-0009	0.000
5/7/2014 14:35	10.565	5021.208	5021.208	7S-LF7-0009	0.000
5/7/2014 14:40	10.565	5021.208	5021.208	7S-LF7-0009	0.000
5/7/2014 14:45	10.565	5021.208	5021.208	7S-LF7-0009	0.000
5/7/2014 14:50	10.565	5021.208	5021.208	7S-LF7-0009	0.000
5/7/2014 14:55	10.565	5021.208	5021.208	7S-LF7-0009	0.000
5/7/2014 15:00	10.565	5021.208	5021.208	7S-LF7-0009	0.000
5/7/2014 15:05	10.565	5021.208	5021.208	7S-LF7-0009	0.000
5/7/2014 15:10	10.565	5021.208	5021.208	7S-LF7-0009	0.000
5/7/2014 15:15	10.565	5021.208	5021.208	7S-LF7-0009	0.000
5/7/2014 15:20	10.565	5021.208	5021.208	7S-LF7-0009	0.000
5/7/2014 15:25	10.565	5021.208	5021.208	7S-LF7-0009	0.000
5/7/2014 15:30	10.565	5021.208	5021.208	7S-LF7-0009	0.000
5/7/2014 15:35	10.565	5021.208	5021.208	7S-LF7-0009	0.000
5/7/2014 15:40	10.565	5021.208	5021.208	7S-LF7-0009	0.000
5/7/2014 15:45	10.565	5021.208	5021.208	7S-LF7-0009	0.000
5/7/2014 15:50	10.565	5021.208	5021.208	7S-LF7-0009	0.000
5/7/2014 15:55	10.565	5021.208	5021.208	7S-LF7-0009	0.000
5/7/2014 16:00	10.565	5021.208	5021.208	7S-LF7-0009	0.000
5/7/2014 16:05	10.565	5021.208	5021.208	7S-LF7-0009	0.000
5/7/2014 16:10	10.565	5021.208	5021.208	7S-LF7-0009	0.000
5/7/2014 16:15	10.565	5021.208	5021.208	7S-LF7-0009	0.000
5/7/2014 16:20	10.565	5021.208	5021.208	7S-LF7-0009	0.000
5/7/2014 16:25	10.565	5021.208	5021.208	7S-LF7-0009	0.000
5/7/2014 16:30	10.565	5021.208	5021.208	7S-LF7-0009	0.000
5/7/2014 16:35	10.565	5021.208	5021.208	7S-LF7-0009	0.000
5/7/2014 16:40	10.565	5021.208	5021.208	7S-LF7-0009	0.000
5/7/2014 16:45	10.565	5021.208	5021.208	7S-LF7-0009	0.000
5/7/2014 16:50	10.565	5021.208	5021.208	7S-LF7-0009	0.000
5/7/2014 16:55	10.565	5021.208	5021.208	7S-LF7-0009	0.000
5/7/2014 17:00	10.565	5021.208	5021.208	7S-LF7-0009	0.000
5/7/2014 17:05	10.565	5021.208	5021.208	7S-LF7-0009	0.000
5/7/2014 17:10	10.565	5021.208	5021.208	7S-LF7-0009	0.000
5/7/2014 17:15	10.565	5021.208	5021.208	7S-LF7-0009	0.000
5/7/2014 17:20	10.565	5021.208	5021.208	7S-LF7-0009	0.000
5/7/2014 17:25	10.565	5021.208	5021.208	7S-LF7-0009	0.000
5/7/2014 17:30	10.565	5021.208	5021.208	7S-LF7-0009	0.000
5/7/2014 17:35	10.565	5021.208	5021.208	7S-LF7-0009	0.000
5/7/2014 17:40	10.565	5021.208	5021.208	7S-LF7-0009	0.000
5/7/2014 17:45	10.565	5021.208	5021.208	7S-LF7-0009	0.000
5/7/2014 17:50	10.565	5021.208	5021.208	7S-LF7-0009	0.000
5/7/2014 17:55	10.565	5021.208	5021.208	7S-LF7-0009	0.000
5/7/2014 18:00	10.565	5021.208	5021.208	7S-LF7-0009	0.000
5/7/2014 18:05	10.565	5021.208	5021.208	7S-LF7-0009	0.000
5/7/2014 18:10	10.565	5021.208	5021.208	7S-LF7-0009	0.000
5/7/2014 18:15	10.565	5021.208	5021.208	7S-LF7-0009	0.000
5/7/2014 18:20	10.565	5021.208	5021.208	7S-LF7-0009	0.000
5/7/2014 18:25	10.565	5021.208	5021.208	7S-LF7-0009	0.000
5/7/2014 18:30	10.565	5021.208	5021.208	7S-LF7-0009	0.000
5/7/2014 18:35	10.565	5021.208	5021.208	7S-LF7-0009	0.000
5/7/2014 18:40	10.565	5021.208	5021.208	7S-LF7-0009	0.000
5/7/2014 18:45	10.565	5021.208	5021.208	7S-LF7-0009	0.000
5/7/2014 18:50	10.565	5021.208	5021.208	7S-LF7-0009	0.000
5/7/2014 18:55	10.565	5021.208	5021.208	7S-LF7-0009	0.000
5/7/2014 19:00	10.565	5021.208	5021.208	7S-LF7-0009	0.000
5/7/2014 19:05	10.565	5021.208	5021.208	7S-LF7-0009	0.000
5/7/2014 19:10	10.565	5021.208	5021.208	7S-LF7-0009	0.000
5/7/2014 19:15	10.565	5021.208	5021.208	7S-LF7-0009	0.000
5/7/2014 19:20	10.565	5021.208	5021.208	7S-LF7-0009	0.000
5/7/2014 19:25	10.565	5021.208	5021.208	7S-LF7-0009	0.000
5/7/2014 19:30	10.565	5021.208	5021.208	7S-LF7-0009	0.000
5/7/2014 19:35	10.565	5021.208	5021.208	7S-LF7-0009	0.000
5/7/2014 19:40	10.565	5021.208	5021.208	7S-LF7-0009	0.000
5/7/2014 19:45	10.565	5021.208	5021.208	7S-LF7-0009	0.000
5/7/2014 19:50	10.565	5021.208	5021.208	7S-LF7-0009	0.000
5/7/2014 19:55	10.565	5021.208	5021.208	7S-LF7-0009	0.000
5/7/2014 20:00	10.565	5021.208	5021.208	7S-LF7-0009	0.000
5/7/2014 20:05	10.565	5021.208	5021.208	7S-LF7-0009	0.000
5/7/2014 20:10	10.565	5021.208	5021.208	7S-LF7-0009	0.000
5/7/2014 20:15	10.565	5021.208	5021.208	7S-LF7-0009	0.000
5/7/2014 20:20	10.565	5021.208	5021.208	7S-LF7-0009	0.000
5/7/2014 20:25	10.565	5021.208	5021.208	7S-LF7-0009	0.000
5/7/2014 20:30	10.565	5021.208	5021.208	7S-LF7-0009	0.000
5/7/2014 20:35	10.565	5021.208	5021.208	7S-LF7-0009	0.000
5/7/2014 20:40	10.565	5021.208	5021.208	7S-LF7-0009	0.000
5/7/2014 20:45	10.565	5021.208	5021.208	7S-LF7-0009	0.000
5/7/2014 20:50	10.565	5021.208	5021.208	7S-LF7-0009	0.000
5/7/2014 20:55	10.565	5021.208	5021.208	7S-LF7-0009	0.000
5/7/2014 21:00	10.565	5021.208	5021.208	7S-LF7-0009	0.000
5/7/2014 21:05	10.565	5021.208	5021.208	7S-LF7-0009	0.000
5/7/2014 21:10	10.565	5021.208	5021.208	7S-LF7-0009	0.000
5/7/2014 21:15	10.565	5021.208	5021.208	7S-LF7-0009	0.000
5/7/2014 21:20	10.565	5021.208	5021.208	7S-LF7-0009	0.000
5/7/2014 21:25	10.565	5021.208	5021.208	7S-LF7-0009	0.000
5/7/2014 21:30	10.565	5021.208	5021.208	7S-LF7-0009	0.000
5/7/2014 21:35	10.565	5021.208	5021.208	7S-LF7-0009	0.000
5/7/2014 21:40	10.565	5021.208	5021.208	7S-LF7-0009	0.000
5/7/2014 21:45	10.565	5021.208	5021.208	7S-LF7-0009	0.000
5/7/2014 21:50	10.565	5021.208	5021.208	7S-LF7-0009	0.000
5/7/2014 21:55	10.565	5021.208	5021.208	7S-LF7-0009	0.000
5/7/2014 22:00	10.565	5021.208	5021.208	7S-LF7-0009	0.000
5/7/2014 22:05	10.565	5021.208	5021.208	7S-LF7-0009	0.000
5/7/2014 22:10	10.565	5021.208	5021.208	7S-LF7-0009	0.000
5/7/2014 22:15	10.565	5021.208	5021.208	7S-LF7-0009	0.000
5/7/2014 22:20	10.565	5021.208	5021.208	7S-LF7-0009	0.000
5/7/2014 22:25	10.565	5021.208	5021.208	7S-LF7-0009	0.000
5/7/2014 22:30	10.565	5021.208	5021.208	7S-LF7-0009	0.000
5/7/2014 22:35	10.565	5021.208	5021.208	7S-LF7-0009	0.000
5/7/2014 22:40	10.565	5021.208	5021.208	7S-LF7-0009	0.000
5/7/2014 22:45	10.565	5021.208	5021.208	7S-LF7-0009	0.000
5/7/2014 22:50	10.565	5021.208	5021.208	7S-LF7-0009	0.000
5/7/2014 22:55	10.565	5021.208	5021.208	7S-LF7-0009	0.000
5/7/2014 23:00	10.565	5021.208	5021.208	7S-LF7-0009	0.000
5/7/2014 23:05	10.565	5021.208	5021.208	7S-LF7-0009	0.000
5/7/2014 23:10	10.565	5021.208	5021.208	7S-LF7-0009	0.000
5/7/2014 23:15	10.565	5021.208	5021.208	7S-LF7-0009	0.000
5/7/2014 23:20	10.565	5021.208	5021.208	7S-LF7-0009	0.000
5/7/2014 23:25	10.565	5021.208	5021.208	7S-LF7-0009	0.000
5/7/2014 23:30	10.565	5021.208	5021.208	7S-LF7-0009	0.000
5/7/2014 23:35	10.565	5021.208	5021.208	7S-LF7-0009	0.000
5/7/2014 23:40	10.565	5021.208	5021.208	7S-LF7-0009	0.000
5/7/2014 23:45	10.565	5021.208	5021.208	7S-LF7-0009	0.000
5/7/2014 23:50	10.565	5021.208	5021.208	7S-LF7-0009	0.000
5/7/2014 23:55	10.565	5021.208	5021.208	7S-LF7-0009	0.000
5/7/2014 24:00	10.565	5021.208	5021.208	7S-LF7-0009	0.000

5/7/2014 7:17	10.000	78875.3	78875.3	78875.3	PS-1500478	0.001
5/7/2014 7:18	10.000	78875.293	78875.293	78875.293	PS-1500482	0.01
5/7/2014 7:19	10.000	78875.293	78875.293	78875.293	PS-1500483	0.01
5/7/2014 7:19	10.000	78875.3	78875.3	78875.3	PS-1500484	0.001
5/7/2014 7:19	10.000	78875.293	78875.293	78875.293	PS-1500486	0.007
5/7/2014 7:19	10.000	78875.3	78875.3	78875.3	PS-1500487	0.001
5/7/2014 7:19	10.000	78875.3	78875.3	78875.3	PS-1500488	0.001
5/7/2014 7:19	10.000	78875.297	78875.297	78875.297	PS-1500489	0.004
5/7/2014 7:19	10.000	78875.297	78875.297	78875.297	PS-1500490	0.004
5/7/2014 7:19	10.000	78875.299	78875.299	78875.299	PS-1500491	0.002
5/7/2014 7:19	10.000	78875.299	78875.299	78875.299	PS-1500492	0.002
5/7/2014 7:19	10.000	78875.299	78875.299	78875.299	PS-1500493	0.002
5/7/2014 7:19	10.000	78875.299	78875.299	78875.299	PS-1500494	0.002
5/7/2014 7:19	10.000	78875.299	78875.299	78875.299	PS-1500495	0.002
5/7/2014 7:19	10.000	78875.297	78875.297	78875.297	PS-1500496	0.004
5/7/2014 7:19	10.000	78875.297	78875.297	78875.297	PS-1500497	0.004
5/7/2014 7:19	10.000	78875.297	78875.297	78875.297	PS-1500498	0.004
5/7/2014 7:19	10.000	78875.293	78875.293	78875.293	PS-1500499	0.01
5/7/2014 7:19	10.000	78875.293	78875.293	78875.293	PS-1500500	0.01
5/7/2014 7:19	10.000	78875.293	78875.293	78875.293	PS-1500501	0.01
5/7/2014 7:19	10.000	78875.293	78875.293	78875.293	PS-1500502	0.01
5/7/2014 7:19	10.000	78875.293	78875.293	78875.293	PS-1500503	0.01
5/7/2014 7:19	10.000	78875.293	78875.293	78875.293	PS-1500504	0.01
5/7/2014 7:19	10.000	78875.293	78875.293	78875.293	PS-1500505	0.01
5/7/2014 7:19	10.000	78875.293	78875.293	78875.293	PS-1500506	0.01
5/7/2014 7:19	10.000	78875.293	78875.293	78875.293	PS-1500507	0.01
5/7/2014 7:19	10.000	78875.293	78875.293	78875.293	PS-1500508	0.01
5/7/2014 7:19	10.000	78875.293	78875.293	78875.293	PS-1500509	0.01
5/7/2014 7:19	10.000	78875.293	78875.293	78875.293	PS-1500510	0.01
5/7/2014 7:19	10.000	78875.293	78875.293	78875.293	PS-1500511	0.01
5/7/2014 7:19	10.000	78875.293	78875.293	78875.293	PS-1500512	0.01
5/7/2014 7:19	10.000	78875.293	78875.293	78875.293	PS-1500513	0.01
5/7/2014 7:19	10.000	78875.293	78875.293	78875.293	PS-1500514	0.01
5/7/2014 7:19	10.000	78875.293	78875.293	78875.293	PS-1500515	0.01
5/7/2014 7:19	10.000	78875.293	78875.293	78875.293	PS-1500516	0.01
5/7/2014 7:19	10.000	78875.293	78875.293	78875.293	PS-1500517	0.01
5/7/2014 7:19	10.000	78875.293	78875.293	78875.293	PS-1500518	0.01
5/7/2014 7:19	10.000	78875.293	78875.293	78875.293	PS-1500519	0.01
5/7/2014 7:19	10.000	78875.293	78875.293	78875.293	PS-1500520	0.01
5/7/2014 7:19	10.000	78875.293	78875.293	78875.293	PS-1500521	0.01
5/7/2014 7:19	10.000	78875.293	78875.293	78875.293	PS-1500522	0.01
5/7/2014 7:19	10.000	78875.293	78875.293	78875.293	PS-1500523	0.01
5/7/2014 7:19	10.000	78875.293	78875.293	78875.293	PS-1500524	0.01
5/7/2014 7:19	10.000	78875.293	78875.293	78875.293	PS-1500525	0.01
5/7/2014 7:19	10.000	78875.293	78875.293	78875.293	PS-1500526	0.01
5/7/2014 7:19	10.000	78875.293	78875.293	78875.293	PS-1500527	0.01
5/7/2014 7:19	10.000	78875.293	78875.293	78875.293	PS-1500528	0.01
5/7/2014 7:19	10.000	78875.293	78875.293	78875.293	PS-1500529	0.01
5/7/2014 7:19	10.000	78875.293	78875.293	78875.293	PS-1500530	0.01
5/7/2014 7:19	10.000	78875.293	78875.293	78875.293	PS-1500531	0.01
5/7/2014 7:19	10.000	78875.293	78875.293	78875.293	PS-1500532	0.01
5/7/2014 7:19	10.000	78875.293	78875.293	78875.293	PS-1500533	0.01
5/7/2014 7:19	10.000	78875.293	78875.293	78875.293	PS-1500534	0.01
5/7/2014 7:19	10.000	78875.293	78875.293	78875.293	PS-1500535	0.01
5/7/2014 7:19	10.000	78875.293	78875.293	78875.293	PS-1500536	0.01
5/7/2014 7:19	10.000	78875.293	78875.293	78875.293	PS-1500537	0.01
5/7/2014 7:19	10.000	78875.293	78875.293	78875.293	PS-1500538	0.01
5/7/2014 7:19	10.000	78875.293	78875.293	78875.293	PS-1500539	0.01
5/7/2014 7:19	10.000	78875.293	78875.293	78875.293	PS-1500540	0.01
5/7/2014 7:19	10.000	78875.293	78875.293	78875.293	PS-1500541	0.01
5/7/2014 7:19	10.000	78875.293	78875.293	78875.293	PS-1500542	0.01
5/7/2014 7:19	10.000	78875.293	78875.293	78875.293	PS-1500543	0.01
5/7/2014 7:19	10.000	78875.293	78875.293	78875.293	PS-1500544	0.01
5/7/2014 7:19	10.000	78875.293	78875.293	78875.293	PS-1500545	0.01
5/7/2014 7:19	10.000	78875.293	78875.293	78875.293	PS-1500546	0.01
5/7/2014 7:19	10.000	78875.293	78875.293	78875.293	PS-1500547	0.01
5/7/2014 7:19	10.000	78875.293	78875.293	78875.293	PS-1500548	0.01
5/7/2014 7:19	10.000	78875.293	78875.293	78875.293	PS-1500549	0.01
5/7/2014 7:19	10.000	78875.293	78875.293	78875.293	PS-1500550	0.01
5/7/2014 7:19	10.000	78875.293	78875.293	78875.293	PS-1500551	0.01
5/7/2014 7:19	10.000	78875.293	78875.293	78875.293	PS-1500552	0.01
5/7/2014 7:19	10.000	78875.293	78875.293	78875.293	PS-1500553	0.01
5/7/2014 7:19	10.000	78875.293	78875.293	78875.293	PS-1500554	0.01
5/7/2014 7:19	10.000	78875.293	78875.293	78875.293	PS-1500555	0.01
5/7/2014 7:19	10.000	78875.293	78875.293	78875.293	PS-1500556	0.01
5/7/2014 7:19	10.000	78875.293	78875.293	78875.293	PS-1500557	0.01
5/7/2014 7:19	10.000	78875.293	78875.293	78875.293	PS-1500558	0.01
5/7/2014 7:19	10.000	78875.293	78875.293	78875.293	PS-1500559	0.01
5/7/2014 7:19	10.000	78875.293	78875.293	78875.293	PS-1500560	0.01
5/7/2014 7:19	10.000	78875.293	78875.293	78875.293	PS-1500561	0.01
5/7/2014 7:19	10.000	78875.293	78875.293	78875.293	PS-1500562	0.01
5/7/2014 7:19	10.000	78875.293	78875.293	78875.293	PS-1500563	0.01
5/7/2014 7:19	10.000	78875.293	78875.293	78875.293	PS-1500564	0.01
5/7/2014 7:19	10.000	78875.293	78875.293	78875.293	PS-1500565	0.01
5/7/2014 7:19	10.000	78875.293	78875.293	78875.293	PS-1500566	0.01
5/7/2014 7:19	10.000	78875.293	78875.293	78875.293	PS-1500567	0.01
5/7/2014 7:19	10.000	78875.293	78875.293	78875.293	PS-1500568	0.01
5/7/2014 7:19	10.000	78875.293	78875.293	78875.293	PS-1500569	0.01
5/7/2014 7:19	10.000	78875.293	78875.293	78875.293	PS-1500570	0.01
5/7/2014 7:19	10.000	78875.293	78875.293	78875.293	PS-1500571	0.01
5/7/2014 7:19	10.000	78875.293	78875.293	78875.293	PS-1500572	0.01
5/7/2014 7:19	10.000	78875.293	78875.293	78875.293	PS-1500573	0.01
5/7/2014 7:19	10.000	78875.293	78875.293	78875.293	PS-1500574	0.01
5/7/2014 7:19	10.000	78875.293	78875.293	78875.293	PS-1500575	0.01
5/7/2014 7:19	10.000	78875.293	78875.293	78875.293	PS-1500576	0.01
5/7/2014 7:19	10.000	78875.293	78875.293	78875.293	PS-1500577	0.01
5/7/2014 7:19	10.000	78875.293	78875.293	78875.293	PS-1500578	0.01
5/7/2014 7:19	10.000	78875.293	78875.293	78875.293	PS-1500579	0.01
5/7/2014 7:19	10.000	78875.293	78875.293	78875.293	PS-1500580	0.01
5/7/2014 7:19	10.000	78875.293	78875.293	78875.293	PS-1500581	0.01
5/7/2014 7:19	10.000	78875.293	78875.293	78875.293	PS-1500582	0.01
5/7/2014 7:19	10.000	78875.293	78875.293	78875.293	PS-1500583	0.01
5/7/2014 7:19	10.000	78875.293	78875.293	78875.293	PS-1500584	0.01
5/7/2014 7:19	10.000	78875.293	78875.293	78875.293	PS-1500585	0.01
5/7/2014 7:19	10.000	78875.293	78875.293	78875.293	PS-1500586	0.01
5/7/2014 7:19	10.000	78875.293	78875.293	78875.293	PS-1500587	0.01
5/7/2014 7:19	10.000	78875.293	78875.293	78875.293	PS-1500588	0.01
5/7/2014 7:19	10.000	78875.293	78875.293	78875.293	PS-1500589	0.01
5/7/2014 7:19	10.000	78875.293	78875.293	78875.293	PS-1500590	0.01
5/7/2014 7:19	10.000	78875.293	78875.293	78875.293	PS-1500591	0.01
5/7/2014 7:19	10.000	78875.293	78875.293	78875.293	PS-1500592	0.01
5/7/2014 7:19	10.000	78875.293	78875.293	78875.293	PS-1500593	0.01
5/7/2014 7:19	10.000	78875.293	78875.293	78875.293	PS-1500594	0.01
5/7/2014 7:19	10.000	78875.293	78875.293	78875.293	PS-1500595	0.01
5/7/2014 7:19	10.000	78875.293	78875.293	78875.293	PS-1500596	0.01
5/7/2014 7:19	10.000	78875.293	78875.293	78875.293	PS-1500597	0.01
5/7/2014 7:19	10.000	78875.293	78875.293	78875.293	PS-1500598	0.01
5/7/2014 7:19	10.000	78875.293	78875.293	78875.293	PS-1500599	0.01
5/7/2014 7:19	10.000	78875.293	78875.293	78875.293	PS-1500600	0.01
5/7/2014 7:19	10.000	78875.293	78875.293	78875.293	PS-1500601	0.01
5/7/2014 7:19	10.000	78875.293	78875.293	78875.293	PS-1500602	0.01
5/7/2014 7:19	10.000	78875.293	78875.293	78875.293	PS-1500603	0.01
5/7/2014 7:19	10.000	78875.293	78875.293	78875.293	PS-1500604	0.01
5/7/2014 7:19	10.000	78875.293	78875.293	78875.293	PS-1500605	0.01
5/7/2014 7:19	10.000	78875.293	78875.293	78875.293	PS-1500606	0.01
5/7/2014 7:19	10.000	78875.293	78875.293	78875.293	PS-1500607	0.01
5/7/2014 7:19	10.000	78875.293	78875.293	78875.293	PS-1500608	0.01
5/7/2014 7:19	10.000	78875.293	78875.293	78875.293	PS-1500609	0.01
5/7/2014 7:19	10.000	78875.293	78875.293	78875.293	PS-1500610	0.01
5/7/2014 7:19	10.000	78875.293	78875.293	78875.293	PS-1500611	0.01
5/7/2014 7:19	10.000	78875.293	78875.293	78875.293	PS-1500612	0.01
5/7/2014 7:19	10.000	78875.293	78875.293	78875.293	PS-1500613	0.01
5/7/2014 7:19	10.000	78875.293	78875.293	78875.293	PS-1500614	0.01
5/7/2014 7:19	10.000	78875.293	78875.293	78875.293	PS-1500615	0.01
5/7/2014 7:19	10.000	78875.293	78875.293	78875.293	PS-1500616	0.01
5/7/2014 7:19	10.000	78875.293	78875.293	78875.293	PS-1500617	0.01
5/7/2014 7:19	10.000	78875.293	78875.293	78875.293	PS-1500618	0.01
5/7/2014 7:19	10.000	78875.293	78875.293	78875.293	PS-1500619	0.01
5/7/2014 7:19	10.000	78875.293	78875.293	78875.293	PS-1500620	0.01
5/7/2014 7:19	10.000	78875.293	78875.293	78875.293	PS-1500621	0.01
5/7/2014 7:19	10.000	78875.293	78875.293	78875.293	PS-1500622	0.01
5/7/2014 7:19	10.000	78875.293	78875.293	78875.293	PS-1500623	0.01
5/7/2014 7:19	10.000	78875.293	78875.293	78875.293	PS-1500624	0.01
5/7/2014 7:19	10.000	78875.293	78875.293	78875.293	PS-1500625	0.01
5/7/2014 7:19	10.000	78875.293	78875.293	78875.293	PS-1500626	0.01
5/7/2014 7:19	10.000	78875.293	78875.293	78875.293	PS-1500627	0.01
5/7/2014 7:19	10.000	78875.293	78875.293	78875.293	PS-1500628	0.01
5/7/2014 7:19	10.000	78875.293	78875.293	78875.293	PS-1500629	0.01
5/7/2014 7:19	10.000	78875.293	78875.293	78875.293	PS-1500630	0.01
5/7/2014 7:19	10.000	78875.293	78875.293	78875.293	PS-1500631	0.01
5/7/2014 7:19	10.000	78875.293	78875.293	78875.293	PS-1500632	0.01
5/7/2014 7:19	10.000	78875.293	78875.293	78875.293	PS-1500633	0.01
5/7/2014 7:19	10.000	78875.293	78875.293	78875.293	PS-1500634	0.01
5/7/2014 7:19	10.000	78875.293	78875.293	78875.293	PS-1500635	0.01
5/7/2014 7:19	10.000	78875.293	78875.293	78875.293	PS-1500636	0.01
5/7/2014 7:19	10.000	78875.293	78875.293	78875.293	PS-1500637	0.01
5/7/2014 7:19	10.000	78875.293	78875.293	78875.293	PS-1500638	0.01
5/7/2014 7:19	10.000	78875.293	78875.293	78875.293	PS-1500639	0.01
5/7/2014 7:19	10.000	78875.293	78875.293	78875.293	PS-1500640	0.01
5/7/2014 7:19	10.000	78875.293	78875.293	78875.293	PS-1500641	0.01
5/7/2014 7:19	10.000	78875.293	78875.293	78875.293	PS-1500642	0.01
5/7/2014 7:19	10.000	78875.293	78875.293	78875.293	PS-1500643	0.01
5/7/2014 7:19	10.000	78875.293	78875.293	78875.293	PS-1500644	0.01
5/7/2014 7:19	10.000	78875.293	78875.293	78875.293	PS-1500645	0.01
5/7/2014 7:19	10.000	78875.293	78875.293	78875.293	PS-1500646	0.01
5/7/2014 7:19	10.000	78875.293	78875.293	78875.293	PS-1500647	0.01
5/7/2014 7:19	10.000	78875.293	78875.293	78875.293	PS-1500648	0.01
5/7/2014 7:19	10.000	78875.293	78875.293	78875.293	PS-1500649	0.01
5/7/2014 7:19	10.000	78875.293	78875.293	78875.293	PS-1500650	0.01
5/7/2014 7:19	10.000	78875.293	78875.293	78875.293	PS-1500651	0.01
5/7/2014 7:19	10.000	78875.293	78875.293	78875.293	PS-1500652	0.01
5/7/2014 7:19	10.000	78875.293	78875.293	78875.293	PS-1500653	0.01
5/7/2014 7:19	10.000	78875.293	78875.293	78875.293	PS-1500654	0.01
5/7/2014 7:19	10.000	78875.293	78875.293	78875.293	PS-1500655	0.01
5/7/2014 7:19	10.000	78875.293	78875.293	78875.293	PS-1500656	0.01
5/7/2014 7:19	10.000	78875.293	78875.293	78875.293	PS-1500657	0.01
5/7/2014 7:19	10.000	78875.293	78875.293	78875.293	PS-1500658	0.01
5/7/2014 7:19	10.000	78875.293	78875.293	78875.293	PS-1500659	0.01
5/7/2014 7:19	10.000	78875.293	78875.293	78875.293	PS-1500660	0.01
5/7/2014 7:19	10.000	78875.293	78875.293	78875.293	PS-1500661	0.01
5/7/2014 7:19	10.000	78875.293	78875.293	78875.293	PS-1500662	0.01
5/7/2014 7:19	10.000	78875.293	78875.293	78875.293	PS-1500663	0.01
5/7/2014 7:19	10.000	78875.293	78875.293	78875.293	PS-1500664	0.01
5/7/2014 7:19	10.000	78875.293	78875.293	78875.293	PS-1500665	0.01
5/7/2014 7:19	10.000	78875.293	78875.293	78875.293	PS-1500666	0.01
5/7/2014 7:19	10.000	78875.293	78875.293	78875.293	PS-1500667	0.01
5/7/2014 7:19	10.000	78875.293	78875.293	78875.293	PS-1500668	0.01
5/7/2014 7:19	10.000	78875.293	78875.293	78875.293	PS-1500669	0.01
5/7/2014 7:19	10.000	78875.293	78875.293	78875.293	PS-1500670	0.01
5/7/2014 7:19	10.000	78875.293	78875.293	78875.293	PS-1500671	0.01
5/7/2014 7:19	10.000	78875.293	78875.293	78875.293	PS-1500672	0.01
5/7/2014 7:19	10.000	78875.293	78875.293	78875.293	PS-1500673	0.01
5/7/2014 7:19	10.000	78875.293	78875.293	78875.293	PS-1500674	0.01
5/7/2014 7:19	10.000	78875.293	78875.293	78875.293	PS-1500675	0.01
5/7/2014 7:19	10.000	78875.293	78875.293	78875.293	PS-1500676	0.01
5/7/2014 7:19	10.000	78875.293	78875.293	78875.293	PS-1500677	0.01
5/7/2014 7:19	10.000	78875.293	78875.293	78875.293	PS-1500678	0.01
5/7/2014 7:19	10.000	78875.293	78875.293	78875.293	PS-1500679	0.01
5/7/2014 7:19	10.000	78875.293	78875.293	78875.293	PS-1500680	0.01
5/7/2014 7:19	10.000	78875.293	78875.293	78875.293	PS-1500681	0.01
5/7/2014 7:19	10.000	78875.293	78875.293	78875.293	PS-1500682	0.01
5/7/2014 7:19	10.000	78875.293	78875.293	78875.293	PS-1500683	0.01
5/7/2014 7:19	10.000	78875.293	78875.293	78875.293	PS-1500684	0.01
5/7/2014 7:19	10.000	78875.293	78875.293	78875.293	PS-1500685	0.01
5/7/2014 7:19	10.000	78875.293	78875.293	78875.293	PS-1500686	0.01
5/7/2014 7:19	10.000	78875.293	78875.293	78875.293	PS-1500687	0.01
5/7/2014 7:19	10.000	78875.293	78875.293	78875.293	PS-1500688	0.01
5/7/2014 7:19	10.000	78875.293	78875.293	78875.293	PS-1500689	0.01
5/7/2014 7:19	10.000	78875.293	78875.293	78875.293	PS-1500690	0.01
5/7/2014 7:19	10.000	78875.293	78875.293	78875.293	PS-1500691	0.01
5/7/2014 7:19	10.000	78875.293	78875.293	78875.293	PS-1500692	0.01
5/7/2014 7:19	10.000	78875.293	78875.293	78875.293	PS-1500693	0.01
5/7/2014 7:19	10.000	78875.293	78875.293	78875.293	PS-1500694	0.01
5/7/2014 7:19	10.000	78875.293	78875.293	78875.293	PS-1500695	0.01
5/7/2014 7:19	10.000	78875.293	78875.293	78875.293	PS-1500696	0.01
5/7/2014 7:19	10.000	78875.293	78875.293	78875.293	PS-1500697	0.01
5/7/2014 7:19	10.000	78875.293	78875.293	78875.293	PS-1500698	0.01
5/7/2014 7:19	10.000	78875.293	78875.293	78875.293	PS-1500699	0.01
5/7/2014 7:19	10.000	78875.293	78875.293	78875.293	PS-1500700	0.01
5/7/2014 7:19	10.000	78875.293	78875.293	78875.293	PS-1500701	0.01
5/7/2014 7:19	10.000	78875.293	78875.293	78875.293	PS-1500702	0.01
5/7/2014 7:19	10.000	78875.293	78875.293	78875.293	PS-1500703	0.01
5/7/2014 7:19	10.000	78875.293	78875.293	78875.293	PS-1500704	0.01
5/7/2014 7:19	10.000	78875.293	78875.293	78875.293	PS-1500705	0.01
5/7/2014 7:19	10.000	78875.293	78875.293	78875.293	PS-1500706	0.01
5/7/2014 7:19	10.000	78875.293	78875.293	78875.293	PS-1500707	0.01
5/7/2014 7:19	10.000	78875.293	78875.293	78875.293	PS-1500708	0.01
5/7/2014 7:19	10.000	78875.293	78875.293	78875.293	PS-1500709	0.01
5/7/2014 7:19	10.000	78875.293	78875.293	78875.293	PS-1500710	0.01
5/7/2014 7:19	10.000	78875.293	78875.293	78875.293	PS-1500711	0.01
5/7/2014 7:19	10.000	78875.293	78875.293	78875.293	PS-1500712	0.01
5/7/2014 7:19	10.000	78875.293	78875.293	78875.293	PS-1500713	0.01
5/7/2014 7:19	10.000	78875.293	78875.293	78875.293	PS-1500714	0.01
5/7/2014 7:19	10.000	78875.293	78875.293	78875.293	PS-1500715	0.01
5/7/2014 7:19	10.000	78875.293	78875.293	78875.293	PS-1500716	0.01
5/7/2014 7:19	10.000	78875.293	78875.293	78875.293	PS-1500717	0.01
5/7/2014 7:19	10.000	78875.293	78875.293	78875.293	PS-1500718	0.01
5/7/2014 7:19	10.000	78875.293	78875.293	78875.293	PS-1500719	0.01
5/7/2014 7:19	10.000	78875.293	78875.293	78875.293	PS-1500720	0.01
5/7/2014 7:19	10.000	78875.293	78875.293	78875.293	PS-1500721	0.01
5/7/2014 7:19	10.000	78875.293	78875.293	78875.293	PS-1500722	0.01
5/7/2014 7:19	10.000	78875.293	78875.293	78875.293	PS-1500723	0.01
5/7/2014 7:19	10.000	78875.293	78875.293	78875.293	PS-1500724	0.01
5/7/2014 7:19	10.000	78875.293	78875.293	78875.293	PS-1500725	0.01
5/7/2014 7:19	10.000	78875.293	78875.293	78875.293	PS-1500726	0.01
5/7/2014 7:19	10.000	78875.293	78875.293	78875.293	PS-1500727	0.01
5/7/2014 7:19	10.000	78875.293	78875.293	78875.293	PS-1500728	0.01
5/7/2014 7:19	10.000	78875.293	78875.293	78875.293	PS-1500729	0.01
5/7/2014 7:19	10.000	78875.293	78875.293	78875.293	PS-1500730	0.01
5/7/2014 7:19	10.000	78875.293	78875.293	78875.293	PS-1500731	0.01
5/7/2014 7:19	10.000	78875.293	78875.293	78875.293	PS-1500732	0.01
5/7/2014 7:19	10.000	78875.293	78875.293	78875.293	PS-1500733	0.01
5/7/2014 7:19	10.000	78875.293	78875.293	78875.293	PS-1500734	0.01
5/7/2014 7:19	10.000	78875.293	78875.293	78875.293	PS-1500735	0.01
5/7/2014 7:19	10.000	78875.293	78875.293	78875.293	PS-1500736	0.01
5/7/2014 7:19	10.000	78875.293	78875.293	78875.293	PS-1500737	0.01
5/7/2014 7:19	10.000	78875.293	78875.293	78875.293	PS-1500738	0.01
5/7/2014 7:19	10.000	78875.293	78875.293	78875.293	PS-1500739	0.01
5/7/2014 7:19	10.000	78875.293	78875.293	78875.293	PS-1500740	0.01
5/7/2014 7:19	10.000	78875.293	78875.293	78875.293	PS-1500741	0.01
5/7/2014 7:19	10.000	78875.293	78875.293	78875.293	PS-1500742	0.01
5/7/2014 7:19	10.000	78875.293	78875.293	78875.293	PS-1500743	0.01
5/7/2014 7:19	10.000	78875.293	78875.293	78875.293	PS-1500744	0.01
5/7/2014 7:19	10.000	78875.293	78875.293	78875.293	PS-1500745	0.01
5/7/2014 7:19	10.000	78875.293	78875.293	78875.293	PS-1500746	0.01
5/7/2014 7:19	10.000	78875.293	78875.293	78875.293	PS-1500747	0.01
5/7/2014 7:19	10.000	78875.293	78875.293	78875.293	PS-1500748	0.01
5/7/2014 7:19	10.000	78875.293	78875.293	78875.293	PS-1500749	0.01
5/7/2014 7:19	10.000	78875.293	78875.293	78875.293	PS-1500750	0.01
5/7/2014 7:19	10.000	78875.293	78875.293	78875.293	PS-1500751	0.01

Processed	Adjusted Time	Temperature NMR (K)	Confidence (97%)	Error Half
5/8/2010 00:00	5/8/2010 00:00	20.267	19.67–20.85	±0.59
5/8/2010 00:05	5/8/2010 00:05	20.267	19.67–20.85	±0.59
5/8/2010 00:10	5/8/2010 00:10	20.267	19.67–20.85	±0.59
5/8/2010 00:15	5/8/2010 00:15	20.273	19.67–20.87	±0.59
5/8/2010 00:20	5/8/2010 00:20	20.273	19.67–20.87	±0.59
5/8/2010 00:25	5/8/2010 00:25	20.273	19.67–20.87	±0.59
5/8/2010 00:30	5/8/2010 00:30	20.273	19.67–20.87	±0.59
5/8/2010 00:35	5/8/2010 00:35	20.273	19.67–20.87	±0.59
5/8/2010 00:40	5/8/2010 00:40	20.273	19.67–20.87	±0.59
5/8/2010 00:45	5/8/2010 00:45	20.273	19.67–20.87	±0.59
5/8/2010 00:50	5/8/2010 00:50	20.273	19.67–20.87	±0.59
5/8/2010 00:55	5/8/2010 00:55	20.273	19.67–20.87	±0.59
5/8/2010 01:00	5/8/2010 01:00	20.273	19.67–20.87	±0.59
5/8/2010 01:05	5/8/2010 01:05	20.273	19.67–20.87	±0.59
5/8/2010 01:10	5/8/2010 01:10	20.273	19.67–20.87	±0.59
5/8/2010 01:15	5/8/2010 01:15	20.273	19.67–20.87	±0.59
5/8/2010 01:20	5/8/2010 01:20	20.273	19.67–20.87	±0.59
5/8/2010 01:25	5/8/2010 01:25	20.273	19.67–20.87	±0.59
5/8/2010 01:30	5/8/2010 01:30	20.273	19.67–20.87	±0.59
5/8/2010 01:35	5/8/2010 01:35	20.273	19.67–20.87	±0.59
5/8/2010 01:40	5/8/2010 01:40	20.273	19.67–20.87	±0.59
5/8/2010 01:45	5/8/2010 01:45	20.273	19.67–20.87	±0.59
5/8/2010 01:50	5/8/2010 01:50	20.273	19.67–20.87	±0.59
5/8/2010 01:55	5/8/2010 01:55	20.267	19.67–20.85	±0.59
5/8/2010 02:00	5/8/2010 02:00	20.267	19.67–20.85	±0.59
5/8/2010 02:05	5/8/2010 02:05	20.267	19.67–20.85	±0.59
5/8/2010 02:10	5/8/2010 02:10	20.267	19.67–20.85	±0.59
5/8/2010 02:15	5/8/2010 02:15	20.267	19.67–20.85	±0.59
5/8/2010 02:20	5/8/2010 02:20	20.267	19.67–20.85	±0.59
5/8/2010 02:25	5/8/2010 02:25	20.273	19.67–20.87	±0.59
5/8/2010 02:30	5/8/2010 02:30	20.273	19.67–20.87	±0.59
5/8/2010 02:35	5/8/2010 02:35	20.273	19.67–20.87	±0.59
5/8/2010 02:40	5/8/2010 02:40	20.273	19.67–20.87	±0.59
5/8/2010 02:45	5/8/2010 02:45	20.273	19.67–20.87	±0.59
5/8/2010 02:50	5/8/2010 02:50	20.273	19.67–20.87	±0.59
5/8/2010 02:55	5/8/2010 02:55	20.273	19.67–20.87	±0.59
5/8/2010 03:00	5/8/2010 03:00	20.273	19.67–20.87	±0.59
5/8/2010 03:05	5/8/2010 03:05	20.273	19.67–20.87	±0.59
5/8/2010 03:10	5/8/2010 03:10	20.273	19.67–20.87	±0.59
5/8/2010 03:15	5/8/2010 03:15	20.273	19.67–20.87	±0.59
5/8/2010 03:20	5/8/2010 03:20	20.273	19.67–20.87	±0.59
5/8/2010 03:25	5/8/2010 03:25	20.273	19.67–20.87	±0.59
5/8/2010 03:30	5/8/2010 03:30	20.273	19.67–20.87	±0.59
5/8/2010 03:35	5/8/2010 03:35	20.273	19.67–20.87	±0.59
5/8/2010 03:40	5/8/2010 03:40	20.273	19.67–20.87	±0.59
5/8/2010 03:45	5/8/2010 03:45	20.273	19.67–20.87	±0.59
5/8/2010 03:50	5/8/2010 03:50	20.273	19.67–20.87	±0.59
5/8/2010 03:55	5/8/2010 03:55	20.273	19.67–20.87	±0.59
5/8/2010 04:00	5/8/2010 04:00	20.273	19.67–20.87	±0.59
5/8/2010 04:05	5/8/2010 04:05	20.273	19.67–20.87	±0.59
5/8/2010 04:10	5/8/2010 04:10	20.273	19.67–20.87	±0.59
5/8/2010 04:15	5/8/2010 04:15	20.273	19.67–20.87	±0.59
5/8/2010 04:20	5/8/2010 04:20	20.273	19.67–20.87	±0.59
5/8/2010 04:25	5/8/2010 04:25	20.273	19.67–20.87	±0.59
5/8/2010 04:30	5/8/2010 04:30	20.273	19.67–20.87	±0.59
5/8/2010 04:35	5/8/2010 04:35	20.273	19.67–20.87	±0.59
5/8/2010 04:40	5/8/2010 04:40	20.273	19.67–20.87	±0.59
5/8/2010 04:45	5/8/2010 04:45	20.273	19.67–20.87	±0.59
5/8/2010 04:50	5/8/2010 04:50	20.273	19.67–20.87	±0.59
5/8/2010 04:55	5/8/2010 04:55	20.273	19.67–20.87	±0.59
5/8/2010 05:00	5/8/2010 05:00	20.273	19.67–20.87	±0.59
5/8/2010 05:05	5/8/2010 05:05	20.273	19.67–20.87	±0.59
5/8/2010 05:10	5/8/2010 05:10	20.273	19.67–20.87	±0.59
5/8/2010 05:15	5/8/2010 05:15	20.273	19.67–20.87	±0.59
5/8/2010 05:20	5/8/2010 05:20	20.273	19.67–20.87	±0.59
5/8/2010 05:25	5/8/2010 05:25	20.273	19.67–20.87	±0.59
5/8/2010 05:30	5/8/2010 05:30	20.273	19.67–20.87	±0.59
5/8/2010 05:35	5/8/2010 05:35	20.273	19.67–20.87	±0.59
5/8/2010 05:40	5/8/2010 05:40	20.273	19.67–20.87	±0.59
5/8/2010 05:45	5/8/2010 05:45	20.273	19.67–20.87	±0.59
5/8/2010 05:50	5/8/2010 05:50	20.273	19.67–20.87	±0.59
5/8/2010 05:55	5/8/2010 05:55	20.273	19.67–20.87	±0.59
5/8/2010 06:00	5/8/2010 06:00	20.273	19.67–20.87	±0.59
5/8/2010 06:05	5/8/2010 06:05	20.273	19.67–20.87	±0.59
5/8/2010 06:10	5/8/2010 06:10	20.273	19.67–20.87	±0.59
5/8/2010 06:15	5/8/2010 06:15	20.273	19.67–20.87	±0.59
5/8/2010 06:20	5/8/2010 06:20	20.273	19.67–20.87	±0.59
5/8/2010 06:25	5/8/2010 06:25	20.273	19.67–20.87	±0.59
5/8/2010 06:30	5/8/2010 06:30	20.273	19.67–20.87	±0.59
5/8/2010 06:35	5/8/2010 06:35	20.273	19.67–20.87	±0.59
5/8/2010 06:40	5/8/2010 06:40	20.273	19.67–20.87	±0.59
5/8/2010 06:45	5/8/2010 06:45	20.273	19.67–20.87	±0.59
5/8/2010 06:50	5/8/2010 06:50	20.273	19.67–20.87	±0.59
5/8/2010 06:55	5/8/2010 06:55	20.273	19.67–20.87	±0.59
5/8/2010 07:00	5/8/2010 07:00	20.273	19.67–20.87	±0.59
5/8/2010 07:05	5/8/2010 07:05	20.273	19.67–20.87	±0.59
5/8/2010 07:10	5/8/2010 07:10	20.273	19.67–20.87	±0.59
5/8/2010 07:15	5/8/2010 07:15	20.273	19.67–20.87	±0.59
5/8/2010 07:20	5/8/2010 07:20	20.273	19.67–20.87	±0.59
5/8/2010 07:25	5/8/2010 07:25	20.273	19.67–20.87	±0.59
5/8/2010 07:30	5/8/2010 07:30	20.273	19.67–20.87	±0.59
5/8/2010 07:35	5/8/2010 07:35	20.273	19.67–20.87	±0.59
5/8/2010 07:40	5/8/2010 07:40	20.273	19.67–20.87	±0.59
5/8/2010 07:45	5/8/2010 07:45	20.273	19.67–20.87	±0.59
5/8/2010 07:50	5/8/2010 07:50	20.273	19.67–20.87	±0.59
5/8/2010 07:55	5/8/2010 07:55	20.273	19.67–20.87	±0.59
5/8/2010 08:00	5/8/2010 08:00	20.273	19.67–20.87	±0.59
5/8/2010 08:05	5/8/2010 08:05	20.273	19.67–20.87	±0.59
5/8/2010 08:10	5/8/2010 08:10	20.273	19.67–20.87	±0.59
5/8/2010 08:15	5/8/2010 08:15	20.273	19.67–20.87	±0.59
5/8/2010 08:20	5/8/2010 08:20	20.273	19.67–20.87	±0.59
5/8/2010 08:25	5/8/2010 08:25	20.273	19.67–20.87	±0.59
5/8/2010 08:30	5/8/2010 08:30	20.273	19.67–20.87	±0.59
5/8/2010 08:35	5/8/2010 08:35	20.273	19.67–20.87	±0.59
5/8/2010 08:40	5/8/2010 08:40	20.273	19.67–20.87	±0.59
5/8/2010 08:45	5/8/2010 08:45	20.273	19.67–20.87	±0.59
5/8/2010 08:50	5/8/2010 08:50	20.273	19.67–20.87	±0.59
5/8/2010 08:55	5/8/2010 08:55	20.273	19.67–20.87	±0.59
5/8/2010 09:00	5/8/2010 09:00	20.273	19.67–20.87	±0.59
5/8/2010 09:05	5/8/2010 09:05	20.273	19.67–20.87	±0.59
5/8/2010 09:10	5/8/2010 09:10	20.273	19.67–20.87	±0.59
5/8/2010 09:15	5/8/2010 09:15	20.273	19.67–20.87	±0.59
5/8/2010 09:20	5/8/2010 09:20	20.273	19.67–20.87	±0.59
5/8/2010 09:25	5/8/2010 09:25	20.273	19.67–20.87	±0.59
5/8/2010 09:30	5/8/2010 09:30	20.273	19.67–20.87	±0.59
5/8/2010 09:35	5/8/2010 09:35	20.273	19.67–20.87	±0.59
5/8/2010 09:40	5/8/2010 09:40	20.273	19.67–20.87	±0.59
5/8/2010 09:45	5/8/2010 09:45	20.273	19.67–20.87	±0.59
5/8/2010 09:50	5/8/2010 09:50	20.273	19.67–20.87	±0.59
5/8/2010 09:55	5/8/2010 09:55	20.273	19.67–20.87	±0.59
5/8/2010 10:00	5/8/2010 10:00	20.273	19.67–20.87	±0.59
5/8/2010 10:05	5/8/2010 10:05	20.273	19.67–20.87	±0.59
5/8/2010 10:10	5/8/2010 10:10	20.273	19.67–20.87	±0.59
5/8/2010 10:15	5/8/2010 10:15	20.273	19.67–20.87	±0.59
5/8/2010 10:20	5/8/2010 10:20	20.273	19.67–20.87	±0.59
5/8/2010 10:25	5/8/2010 10:25	20.273	19.67–20.87	±0.59
5/8/2010 10:30	5/8/2010 10:30	20.273	19.67–20.87	±0.59
5/8/2010 10:35	5/8/2010 10:35	20.273	19.67–20.87	±0.59
5/8/2010 10:40	5/8/2010 10:40	20.273	19.67–20.87	±0.59
5/8/2010 10:45	5/8/2010 10:45	20.273	19.67–20.87	±0.59
5/8/2010 10:50	5/8/2010 10:50	20.273	19.67–20.87	±0.59
5/8/2010 10:55	5/8/2010 10:55	20.273	19.67–20.87	±0.59
5/8/2010 11:00	5/8/2010 11:00	20.273	19.67–20.87	±0.59
5/8/2010 11:05	5/8/2010 11:05	20.273	19.67–20.87	±0.59
5/8/2010 11:10	5/8/2010 11:10	20.273	19.67–20.87	±0.59
5/8/2010 11:15	5/8/2010 11:15	20.273	19.67–20.87	±0.59
5/8/2010 11:20	5/8/2010 11:20	20.273	19.67–20.87	±0.59
5/8/2010 11:25	5/8/2010 11:25	20.273	19.67–20.87	±0.59
5/8/2010 11:30	5/8/2010 11:30	20.273	19.67–20.87	±0.59
5/8/2010 11:35	5/8/2010 11:35	20.273	19.67–20.87	±0.59
5/8/2010 11:40	5/8/2010 11:40	20.273	19.67–20.87	±0.59
5/8/2010 11:45	5/8/2010 11:45	20.273	19.67–20.87	±0.59
5/8/2010 11:50	5/8/2010 11:50	20.273	19.67–20.87	±0.59
5/8/2010 11:55	5/8/2010 11:55	20.273	19.67–20.87	±0.59
5/8/2010 12:00	5/8/2010 12:00	20.273	19.67–20.87	±0.59
5/8/2010 12:05	5/8/2010 12:05	20.273	19.67–20.87	±0.59
5/8/2010 12:10	5/8/2010 12:10	20.273	19.67–20.87	±0.59
5/8/2010 12:15	5/8/2010 12:15	20.273	19.67–20.87	±0.59
5/8/2010 12:20	5/8/2010 12:20	20.273	19.67–20.87	±0.59
5/8/2010 12:25	5/8/2010 12:25	20.273	19.67–20.87	±0.59
5/8/2010 12:30	5/8/2010 12:30	20.273	19.67–20.87	±0.59
5/8/2010 12:35	5/8/2010 12:35	20.273	19.67–20.87	±0.59
5/8/2010 12:40	5/8/2010 12:40	20.273	19.67–20.87	±0.59
5/8/2010 12:45	5/8/2010 12:45	20.273	19.67–20.87	±0.59
5/8/2010 12:50	5/8/2010 12:50	20.273	19.67–20.87	±0.59
5/8/2010 12:55	5/8/2010 12:55	20.273	19.67–20.87	±0.59
5/8/2010 13:00	5/8/2010 13:00	20.273	19.67–20.87	±0.59
5/8/2010 13:05	5/8/2010 13:05	20.273	19.67–20.87	±0.59
5/8/2010 13:10	5/8/2010 13:10	20.273	19.67–20.87	±0.59
5/8/2010 13:15	5/8/2010 13:15	20.273	19.67–20.87	±0.59
5/8/2010 13:20	5/8/2010 13:20	20.273	19.67–20.87	±0.59
5/8/2010 13:25	5/8/2010 13:25	20.273	19.67–20.87	±0.59
5/8/2010 13:30	5/8/2010 13:30	20.273	19.67–20.87	±0.59
5/8/2010 13:35	5/8/2010 13:35	20.273	19.67–20.87	±0.59
5/8/2010 13:40	5/8/2010 13:40	20.273	19.67–20.87	±0.59
5/8/2010 13:45	5/8/2010 13:45	20.273	19.67–20.87	±0.59
5/8/2010 13:50	5/8/2010 13:50	20.273	19.67–20.87	±0.59
5/8/2010 13:55	5/8/2010 13:55	20.273	19.67–20.87	±0.59
5/8/2010 14:00	5/8/2010 14:00	20.273	19.67–20.87	±0.59
5/8/2010 14:05	5/8/2010 14:05	20.273	19.67–20.87	±0.59
5/8/2010 14:10	5/8/2010 14:10	20.273	19.67–20.87	±0.59
5/8/2010 14:15	5/8/2010 14:15	20.273	19.67–20.87	±0.59
5/8/2010 14:20	5/8/2010 14:20	20.273	19.67–20.87	±0.59
5/8/2010 14:25	5/8/2010 14:25	20.273	19.67–20.87	±0.59
5/8/2010 14:30	5/8/2010 14:30	20.273	19.67–20.87	±0.59
5/8/2010 14:35	5/8/2010 14:35	20.273	19.67–20.87	±0.59
5/8/2010 14:40	5/8/2010 14:40	20.273	19.67–20.87	±0.59
5/8/2010 14:45	5/8/2010 14:45	20.273	19.67–20.87	±0.59
5/8/2010 14:50	5/8/2010 14:50	20.273	19.67–20.87	±0.59
5/8/2010 14:55	5/8/2010 14:55	20.273	19.67–20.87	±0.59
5/8/2010 15:00	5/8/2010 15:00	20.273	19.67–20.87	±0.59
5/8/2010 15:05	5/8/2010 15:05	20.273	19.67–20.87	±0.59
5/8/2010 15:10	5/8/2010 15:10	20.273	19.67–20.87	±0.59
5/8/2010 15:15	5/8/2010 15:15	20.273	19.67–20.87	±0.59
5/8/2010 15:20	5/8/2010 15:20	20.273	19.67–20.87	±0.59
5/8/2010 15:25	5/8/2010 15:25	20.273	19.67–20.87	±0.59
5/8/2010 15:30	5/8/2010 15:30	20.273	19.67–20.87	±0.59
5/8/2010 15:35	5/8/2010 15:35	20.273	19.67–20.87	±0.59
5/8/2010 15:40	5/8/2010 15:40	20.273	19.67–20.87	±0.59
5/8/2010 15:45	5/8/2010 15:45	20.273	19.67–20.87	±0.59
5/8/2010 15:50	5/8/2010 15:50	20.273	19.67–20.87	±0.59
5/8/2010 15:55	5/8/2010 15:55	20.273	19.67–20.87	±0.59
5/8/2010 16:00	5/8/2010 16:00	20.273	19.67–20.87	±0.59
5/8/2010 16:05	5/8/2010 16:05	20.273	19.67–20.87	±0.59
5/8/2010 16:10	5/8/2010 16:10	20.273	19.67–20.87	±0.59
5/8/2010 16:15	5/8/2010 16:15	20.273	19.67–20.87	±0.59
5/8/2010 16:20	5/8/2010 16:20	20.273	19.67–20.87	±0.59
5/8/2010 16:25	5/8/2010 16:25	20.273	19.67–20.87	±0.59
5/8/2010 16:30	5/8/2010 16:30	20.273	19.67–20.87	±0.59
5/8/2010 16:35	5/8/2010 16:35	20.273	19.67–20.87	±0.59
5/8/2010 16:40	5/8/2010 16:40	20.273	19.67–20.87	±0.59
5/8/2010 16:45	5/8/2010 16:45	20.273	19.67–20.87	±0.59
5/8/2010 16:50	5/8/2010 16:50	20.273	19.67–20.87	±0.59
5/8/2010 16:55	5/8/2010 16:55	20.273	19.67–20.87	±0.59
5/8/2010 17:00	5/8/2010 17:00	20.273	19.67–20.87	±0.59
5/8/2010 17:05	5/8/2010 17:05	20.273	19.67–20.87	±0.59
5/8/2010 17:10	5/8/2010 17:10	20.273	19.67–20.87	±0.59
5/8/2010 17:15	5/8/2010 17:15	20.273	19.67–20.87	±0.59
5/8/2010 17:20	5/8/2010 17:20	20.273	19.67–20.87	±0.59
5/8/2010 17:25	5/8/2010 17:25	20.273	19.67–20.87	±0.59
5/8/2010 17:30	5/8/2010 17:30	20.273	19.67–20.87	±0.59
5/8/2010 17:35	5/8/2010 17:35	20.273	19.67–20.87	±0.59
5/8/2010 17:40	5/8/2010 17:40	20.273	19.67–20.87	±0.59
5/8/2010 17:45	5/8/2010 17:45	20.273	19.67–20.87	±0.59
5/8/2010 17:50	5/8/2010 17:50	20.273	19.67–20.87	±0.59
5/8/2010 17:55	5/8/2010 17:55	20.273	19.67–20.87	±0.59
5/8/2010 18:00	5/8/2010 18:00	20.273	19.67–20.87	±0.59
5/8/2010 18:05	5/8/2010 18:05	20.273	19.67–20.87	±0.59
5/8/2010 18:10	5/8/2010 18:10	20.273	19.67–20.87	±0.59
5/8/2010 18:15	5/8/2010 18:15	20.273	19.67–20.87	±0.59
5/8/2010 18:20	5/8/2010 18:20	20.273	19.67–20.87	±0.59
5/8/2010 18:25	5/8/2010 18:25	20.273	19.67–20.87	±0.59
5/8/2010 18:30	5/8/2010 18:30	20.273	19.67–20.87	±0.59
5/8/2010 18:35	5/8/2010 18:35	20.273	19.67–20.87	±0.59
5/8/2010 18:40	5/8/2010 18:40	20.273	19.67–20.87	±0.59
5/8/2010 18:45	5/8/2010 18:45	20.273	19.67–20.87	±0.59
5/8/2010 18:50	5/8/2010 18:50	20.273	19.67–20.87	±0.59
5/8/2010 18:55	5/8/2010 18:55	20.273	19.67–20.87	±0.59
5/8/2010 19:00	5/8/2010 19:00	20.273	19.67–20.87	±0.59
5/8/2010 19:05	5/8/2010 19:05	20.273	19.67–20.87	±0.59
5/8/2010 19:10	5/8/2010 19:10	20.273	19.67–20.87	±0.59
5/8/2010 19:15	5/8/2010 19:15	20.273	19.67–20.87	±0.59
5/8/2010 19:20	5/8/2010 19:20	20.273	19.67–20.87	±0.59
5/8/2010 19:25	5/8/2010 19:25	20.273	19.67–20.87	±0.59
5/8/2010 19:30	5/8/2010 19:30	20.273	19.67–20.87	±0.59
5/8/2010 19:35	5/8/2010 19:35	20.273	19.67–20.87	±0.59
5/8/2010 19:40	5/8/2010 19:40	20.273	19.67–20.87	±0.59
5/8/2010 19:45	5/8/2010 19:45	20.273	19.67–20.87	±0.59
5/8/2010 19:50	5/8/2010 19:50	20.273	19.67–20.87	±0.59
5/8/2010 19:55	5/8/2010 19:55	20.273	19.67–20.87	±0.59
5/8/2010 20:00	5/8/2010 20:00	20.273	19.67–20.87	±0.59
5/8/2010 20:05	5/8/2010 20:05	20.273	19.67–20.87	±0.59
5/8/2010 20:10	5/8/2010 20:10	20.273	19.67–20.87	±0.59
5/8/2010 20:15	5/8/2010 20:15	20.273	19.67–20.87	±0.59
5/8/2010 20:20	5/8/2010 20:20	20.273	19.67–20.87	±0.59
5/8/2010 20:25	5/8/2010 20:25	20.273	19.67–20.87	±0.59
5/8/2010 20:30	5/8/2010 20:30	20.273	19.67–20.87	±0.59
5/8/2010 20:35	5/8/2010 20:35	20.273	19.67–20.87	±0.59
5/8/2010 20:40	5/8/2010 20:40	20.273	19.67–20.87	±0.59
5/8/2010 20:45	5/8/2010 20:45	20.273	19.67–20.87	±0.59
5/8/2010 20:50	5/8/2010 20:50	20.273	19.67–20.87	±0.59
5/8/2010 20:55	5/8/2010 20:55	20.273	19.67–20.87	±0.59
5/8/2010 21:00	5/8/2010 21:00	20.273	19.67–20.87	±0.59
5/8/2010 21:05	5/8/2010 21:05	20.273	19.67–20.87	±0.59
5/8/2010 21:10	5/8/2010 21:10	20.273	19.67–20.87	±0.59
5/8/2010 21:15	5/8/2010 21:15	20.273	19.67–20.87	±0.59
5/8/2010 21:20	5/8/2010 21:20	20.273	19.67–20.87	±0.59
5/8/2010 21:25	5/8/2010 21:25	20.273	19.67–20.87	±0.59
5/8/2010 21:30	5/8/2010 21:30	20.273	19.67–20.87	±0.59
5/8/2010 21:35	5/8/2010 21:35	20.273	19.67–20.87	±0.59
5/8/2010 21:40	5/8/2010 21:40	20.273	19.67–20.87	±0.59
5/8/2010 21:45	5/8/2010 21:45	20.273	19.67–20.87	±0.59
5/8/2010 21:50	5/8/2010 21:50	20.273	19.67–20.87	±0.59
5/8/2010 21:55	5/8/2010 21:55	20.273	19.67–20.87	±0.59
5/8/2010 22:00	5/8/2010 22:00	20.273	19.67–20.87	±0.59
5/8/2010 22:05	5/8/2010 22:05	20.273	19.67–20.87	±0.59
5/8/2010 22:10	5/8/2010 22:10	20.273	19.67–20.87	±0.59
5/8/2010 22:15	5/8/2010 22:15	20.273	19.67–20.87	±0.59
5/8/2010 22:20	5/8/2010 22:20	20.273	19.67–20.87	±0.59
5/8/2010 22:25	5/8/2010 22:25	20.273	19.67–20.87	±0.59
5/8/2010 22:30	5/8/2010 22:30	20.273	19.67–20.87	±0.59
5/8/2010 22:35	5/8/2010 22:35	20.273	19.67–20.87	±0.59
5/8/2010 22:40	5/8/2010 22:40	20.273	19.67–20.87	±0.59
5/8/2010 22:45	5/8/2010 22:45	20.273	19.67–20.87	±0.59
5/8/2010 22:50	5/8/2010 22:50	20.273	19.67–20.87	±0.59
5/8/2010 22:55	5/8/2010 22:55	20.273	19.67–20.87	±0.59
5/8/2010 23:00	5/8/2010 23:00	20.273	19.67–20.87	±0.59
5/8/2010 23:05	5/8/2010 23:05	20.273	19.67–20.87	±0.59
5/8/2010 23:10	5/8/2010 23:10	20.273	19.67–20.87	±0.59
5/8/2010 23:15	5/8/2010 23:15	20.273	19.67–20.87	±0.59
5/8/2010 23:20	5/8/2010 23:20	20.273	19.67–20.87	±0.59
5/8/2010 23:25	5/8/2010 23:25	20.273	19.67–20.87	±0.59
5/8/2010 23:30	5/8/2010 23:30	20.273	19.67–20.87	±0.59
5/8/2010 23:35	5/8/2010 23:35	20.273	19.67–20.87	±0.59
5/8/2010 23:40	5/8/2010 23:40	20.273	19.67–20.87	±0.59
5/8/2010 23:45	5/8/2010 23:45	20.273	19.67–20.87	±0.59
5/8/2010 23:50	5/8/2010 23:50	20.273	19.67–20.87	±0.59
5/8/2010 23:55	5/8/2010 23:55	20.273	19.67–20.87	±0.59

5/23/2013 15:01	5/23/2013 15:00	20.317	5837.14	#N/A	
5/23/2013 16:01	5/23/2013 16:00	20.321	5837.148	#N/A	
5/23/2013 17:01	5/23/2013 17:00	20.316	5837.173	#N/A	
5/23/2013 18:01	5/23/2013 18:00	20.319	5837.163	#N/A	
5/23/2013 19:01	5/23/2013 19:00	20.321	5837.148	#N/A	
5/23/2013 20:01	5/23/2013 20:00	20.321	5837.117	#N/A	
5/23/2013 21:01	5/23/2013 21:00	20.313	5837.085	#N/A	
5/23/2013 22:01	5/23/2013 22:00	20.322	5837.076	#N/A	
5/23/2013 23:01	5/23/2013 23:00	20.308	5837.065	#N/A	
5/24/2013 0:01	5/24/2013 0:00	20.315	5837.048	#N/A	
5/24/2013 1:01	5/24/2013 1:00	20.316	5837.045	#N/A	
5/24/2013 2:01	5/24/2013 2:00	20.324	5837.043	#N/A	
5/24/2013 3:01	5/24/2013 3:00	20.322	5837.02	#N/A	
5/24/2013 4:01	5/24/2013 4:00	20.322	5837.01	#N/A	
5/24/2013 5:01	5/24/2013 5:00	20.314	5836.989	#N/A	
5/24/2013 6:01	5/24/2013 6:00	20.316	5836.963	#N/A	
5/24/2013 7:01	5/24/2013 7:00	20.318	5836.943	#N/A	
5/24/2013 8:01	5/24/2013 8:00	20.314	5836.933	#N/A	
5/24/2013 9:01	5/24/2013 9:00	20.314	5836.932	#N/A	
5/24/2013 10:01	5/24/2013 10:00	20.317	5836.941	#N/A	
5/24/2013 11:01	5/24/2013 11:00	20.305	5836.956	#N/A	
5/24/2013 12:01	5/24/2013 12:00	20.317	5836.974	#N/A	
5/24/2013 13:01	5/24/2013 13:00	20.313	5836.985	#N/A	
5/24/2013 14:01	5/24/2013 14:00	20.309	5837.011	#N/A	
5/24/2013 15:01	5/24/2013 15:00	20.312	5837.03	#N/A	
5/24/2013 16:01	5/24/2013 16:00	20.316	5837.049	#N/A	
5/24/2013 17:01	5/24/2013 17:00	20.316	5837.067	#N/A	
5/24/2013 18:01	5/24/2013 18:00	20.317	5837.079	#N/A	
5/24/2013 19:01	5/24/2013 19:00	20.315	5837.067	#N/A	
5/24/2013 20:01	5/24/2013 20:00	20.308	5837.061	#N/A	
5/24/2013 21:01	5/24/2013 21:00	20.313	5837.036	#N/A	
5/24/2013 22:01	5/24/2013 22:00	20.31	5837.007	#N/A	
5/24/2013 23:01	5/24/2013 23:00	20.312	5836.996	#N/A	
5/25/2013 0:01	5/25/2013 0:00	20.313	5836.999	#N/A	
5/25/2013 1:01	5/25/2013 1:00	20.314	5837.004	#N/A	
5/25/2013 2:01	5/25/2013 2:00	20.312	5836.993	#N/A	
5/25/2013 3:01	5/25/2013 3:00	20.313	5836.976	#N/A	
5/25/2013 4:01	5/25/2013 4:00	20.312	5836.981	#N/A	
5/25/2013 5:01	5/25/2013 5:00	20.316	5836.972	#N/A	
5/25/2013 6:01	5/25/2013 6:00	20.318	5836.946	#N/A	
5/25/2013 7:01	5/25/2013 7:00	20.309	5836.942	#N/A	
5/25/2013 8:01	5/25/2013 8:00	20.31	5836.934	#N/A	
5/25/2013 9:01	5/25/2013 9:00	20.31	5836.938	#N/A	
5/25/2013 10:01	5/25/2013 10:00	20.307	5836.946	#N/A	
5/25/2013 11:01	5/25/2013 11:00	20.306	5836.959	#N/A	
5/25/2013 12:01	5/25/2013 12:00	20.313	5836.977	#N/A	
5/25/2013 13:01	5/25/2013 13:00	20.299	5836.998	#N/A	
5/25/2013 14:01	5/25/2013 14:00	20.306	5837.017	#N/A	
5/25/2013 15:01	5/25/2013 15:00	20.311	5837.035	#N/A	
5/25/2013 16:01	5/25/2013 16:00	20.31	5837.065	#N/A	
5/25/2013 17:01	5/25/2013 17:00	20.312	5837.081	#N/A	
5/25/2013 18:01	5/25/2013 18:00	20.315	5837.106	#N/A	
5/25/2013 19:01	5/25/2013 19:00	20.321	5837.108	#N/A	
5/25/2013 20:01	5/25/2013 20:00	20.319	5837.094	#N/A	
5/25/2013 21:01	5/25/2013 21:00	20.311	5837.074	#N/A	
5/25/2013 22:01	5/25/2013 22:00	20.306	5837.059	#N/A	
5/25/2013 23:01	5/25/2013 23:00	20.309	5837.042	#N/A	
5/26/2013 0:01	5/26/2013 0:00	20.31	5837.016	#N/A	
5/26/2013 1:01	5/26/2013 1:00	20.311	5837.005	#N/A	
5/26/2013 2:01	5/26/2013 2:00	20.305	5837.008	#N/A	
5/26/2013 3:01	5/26/2013 3:00	20.308	5836.99	#N/A	
5/26/2013 4:01	5/26/2013 4:00	20.311	5836.984	#N/A	
5/26/2013 5:01	5/26/2013 5:00	20.3	5836.978	#N/A	
5/26/2013 6:01	5/26/2013 6:00	20.308	5836.97	#N/A	
5/26/2013 7:01	5/26/2013 7:00	20.312	5836.965	#N/A	
5/26/2013 8:01	5/26/2013 8:00	20.31	5836.952	#N/A	
5/26/2013 9:01	5/26/2013 9:00	20.309	5836.954	#N/A	
5/26/2013 10:01	5/26/2013 10:00	20.311	5836.966	#N/A	
5/26/2013 11:01	5/26/2013 11:00	20.309	5836.974	#N/A	
5/26/2013 12:01	5/26/2013 12:00	20.303	5836.998	#N/A	
5/26/2013 13:01	5/26/2013 13:00	20.298	5837.024	#N/A	
5/26/2013 14:01	5/26/2013 14:00	20.309	5837.021	#N/A	
5/26/2013 15:01	5/26/2013 15:00	20.298	5837.043	#N/A	
5/26/2013 16:01	5/26/2013 16:00	20.3	5837.055	#N/A	
5/26/2013 17:01	5/26/2013 17:00	20.303	5837.079	#N/A	
5/26/2013 18:01	5/26/2013 18:00	20.301	5837.088	#N/A	
5/26/2013 19:01	5/26/2013 19:00	20.305	5837.087	#N/A	
5/26/2013 20:01	5/26/2013 20:00	20.304	5837.072	#N/A	
5/26/2013 21:01	5/26/2013 21:00	20.307	5837.064	#N/A	
5/26/2013 22:01	5/26/2013 22:00	20.301	5837.063	#N/A	
5/26/2013 23:01	5/26/2013 23:00	20.306	5837.062	#N/A	
5/27/2013 0:01	5/27/2013 0:00	20.303	5837.045	#N/A	
5/27/2013 1:01	5/27/2013 1:00	20.307	5837.03	#N/A	
5/27/2013 2:01	5/27/2013 2:00	20.305	5837.022	#N/A	
5/27/2013 3:01	5/27/2013 3:00	20.301	5837.017	#N/A	
5/27/2013 4:01	5/27/2013 4:00	20.309	5837.023	#N/A	
5/27/2013 5:01	5/27/2013 5:00	20.311	5837.018	#N/A	
5/27/2013 6:01	5/27/2013 6:00	20.313	5837.014	#N/A	
5/27/2013 7:01	5/27/2013 7:00	20.307	5837.015	#N/A	
5/27/2013 8:01	5/27/2013 8:00	20.304	5837.013	#N/A	
5/27/2013 9:01	5/27/2013 9:00	20.312	5837.021	#N/A	
5/27/2013 10:01	5/27/2013 10:00	20.309	5837.04	#N/A	
5/27/2013 11:01	5/27/2013 11:00	20.309	5837.055	#N/A	
5/27/2013 12:01	5/27/2013 12:00	20.31	5837.069	#N/A	
5/27/2013 13:01	5/27/2013 13:00	20.31	5837.075	#N/A	
5/27/2013 14:01	5/27/2013 14:00	20.306	5837.101	#N/A	
5/27/2013 15:01	5/27/2013 15:00	20.308	5837.109	#N/A	
5/27/2013 16:01	5/27/2013 16:00	20.304	5837.107	#N/A	
5/27/2013 17:01	5/27/2013 17:00	20.3	5837.112	#N/A	
5/27/2013 18:01	5/27/2013 18:00	20.308	5837.135	#N/A	
5/27/2013 19:01	5/27/2013 19:00	20.311	5837.14	#N/A	
5/27/2013 20:01	5/27/2013 20:00	20.306	5837.131	#N/A	
5/27/2013 21:01	5/27/2013 21:00	20.307	5837.121	#N/A	
5/27/2013 22:01	5/27/2013 22:00	20.302	5837.12	#N/A	
5/27/2013 23:01	5/27/2013 23:00	20.298	5837.119	#N/A	
5/28/2013 0:01	5/28/2013 0:00	20.307	5837.139	#N/A	
5/28/2013 1:01	5/28/2013 1:00	20.303	5837.124	#N/A	
5/28/2013 2:01	5/28/2013 2:00	20.303	5837.134	#N/A	
5/28/2013 3:01	5/28/2013 3:00	20.302	5837.129	#N/A	
5/28/2013 4:01	5/28/2013 4:00	20.303	5837.135	#N/A	
5/28/2013 5:01	5/28/2013 5:00	20.303	5837.134	#N/A	
5/28/2013 6:01	5/28/2013 6:00	20.301	5837.135	#N/A	
5/28/2013 7:01	5/28/2013 7:00	20.305	5837.136	#N/A	
5/28/2013 8:01	5/28/2013 8:00	20.302	5837.136	#N/A	
5/28/2013 9:01	5/28/2013 9:00	20.302	5837.139	#N/A	
5/28/2013 10:01	5/28/2013 10:00	20.301	5837.165	#N/A	
5/28/2013 11:01	5/28/2013 11:00	20.299	5837.17	#N/A	
5/28/2013 12:01	5/28/2013 12:00	20.303	5837.2	#N/A	
5/28/2013 13:01	5/28/2013 13:00	20.294	5837.218	#N/A	
5/28/2013 14:01	5/28/2013 14:00	20.299	5837.222	#N/A	
5/28/2013 15:01	5/28/2013 15:00	20.305	5837.25	#N/A	
5/28/2013 16:01	5/28/2013 16:00	20.297	5837.281	#N/A	
5/28/2013 17:01	5/28/2013 17:00	20.296	5837.295	#N/A	
5/28/2013 18:01	5/28/2013 18:00	20.297	5837.297	#N/A	
5/28/2013 19:01	5/28/2013 19:00	20.3	5837.305	#N/A	
5/28/2013 20:01	5/28/2013 20:00	20.297	5837.306	#N/A	
5/28/2013 21:01	5/28/2013 21:00	20.298	5837.293	#N/A	
5/28/2013 22:01	5/28/2013 22:00	20.295	5837.284	#N/A	
5/28/2013 23:01	5/28/2013 23:00	20.303	5837.282	#N/A	
5/29/2013 0:01	5/29/2013 0:00	20.305	5837.27	#N/A	
5/29/2013 1:01	5/29/2013 1:00	20.301	5837.273	#N/A	
5/29/2013 2:01	5/29/2013 2:00	20.305	5837.272	#N/A	
5/29/2013 3:01	5/29/2013 3:00	20.304	5837.269	#N/A	
5/29/2013 4:01	5/29/2013 4:00	20.297	5837.274	#N/A	
5/29/2013 5:01	5/29/2013 5:00	20.298	5837.265	#N/A	
5/29/2013 6:01	5/29/2013 6:00	20.299	5837.255	#N/A	
5/29/2013 7:01	5/29/2013 7:00	20.302	5837.266	#N/A	
5/29/2013 8:01	5/29/2013 8:00	20.301	5837.269	#N/A	
5/29/2013 9:01	5/29/2013 9:00	20.3	5837.285	#N/A	
5/29/2013 10:01	5/29/2013 10:00	20.303	5837.28	#N/A	
5/29/2013 11:01	5/29/2013 11:00	20.307	5837.282	#N/A	
5/29/2013 12:01	5/29/2013 12:00	20.308	5837.273	#N/A	
5/29/2013 13:01	5/29/2013 13:00	20.318	5837.272	#N/A	
5/29/2013 14:01	5/29/2013 14:00	20.331	5837.282	#N/A	
5/29/2013 15:01	5/29/2013 15:00	20.339	5837.315	#N/A	
5/29/2013 16:01	5/29/2013 16:00	20.332	5837.34	#N/A	
5/29/2013 17:01	5/29/2013 17:00	20.334	5837.351	#N/A	
5/29/2013 18:01	5/29/2013 18:00	20.334	5837.354	#N/A	
5/29/2013 19:01	5/29/2013 19:00	20.331	5837.325	#N/A	
5/29/2013 20:01	5/29/2013 20:00	20.317	5837.26	#N/A	
5/29/2013 21:01	5/29/2013 21:00	20.324	5837.23	#N/A	
5/29/2013 22:01	5/29/2013 22:00	20.318	5837.219	#N/A	
5/29/2013 23:01	5/29/2013 23:00	20.327	5837.213	#N/A	
5/30/2013 0:01	5/30/2013 0:00	20.324	5837.188	#N/A	
5/30/2013 1:01	5/30/2013 1:00	20.323	5837.172	#N/A	
5/30/2013 2:01	5/30/2013 2:00	20.328	5837.159	#N/A	
5/30/2013 3:01	5/30/2013 3:00	20.322	5837.148	#N/A	
5/30/2013 4:01	5/30/2013 4:00	20.322	5837.131	#N/A	
5/30/2013 5:01	5/30/2013 5:00	20.323	5837.113	#N/A	
5/30/2013 6:01	5/30/2013 6:00	20.321	5837.076	#N/A	
5/30/2013 7:01	5/30/2013 7:00	20.324	5837.08	#N/A	
5/30/2013 8:01	5/30/2013 8:00	20.322	5837.092	#N/A	
5/30/2013 9:01	5/30/2013 9:00	20.323	5837.085	#N/A	
5/30/2013 10:01	5/30/2013 10:00	20.316	5837.088	#N/A	
5/30/2013 11:01	5/30/2013 11:00	20.322	5837.094	#N/A	
5/30/2013 12:01	5/30/2013 12:00	20.315	5837.102	#N/A	
5/30/2013 13:01	5/30/2013 13:00	20.33	5837.109	#N/A	
5/30/2013 14:01	5/30/2013 14:00	20.321	5837.121	#N/A	
5/30/2013 15:01	5/30/2013 15:00	20.32	5837.113	#N/A	
5/30/2013 16:01	5/30/2013 16:00	20.316	5837.129	#N/A	
5/30/2013 17:01	5/30/2013 17:00	20.316	5837.126	#N/A	
5/30/2013 18:01	5/30/2013 18:00	20.322	5837.137	#N/A	
5/30/2013 19:01	5/30/2013 19:00	20.321	5837.122	#N/A	
5/30/2013 20:01	5/30/2013 20:00	20.32	5837.104	#N/A	
5/30/2013 21:01	5/30/2013 21:00	20.32	5837.084	#N/A	
5/30/2013 22:01	5/30/2013 22:00	20.314	5837.07	#N/A	
5/30/2013 23:01	5/30/2013 23:00	20.322	5837.065	#N/A	
5/31/2013 0:01	5/31/2013 0:00	20.314	5837.061	#N/A	
5/31/2013 1:01	5/31/2013 1:00	20.322	5837.064	#N/A	
5/31/2013 2:01	5/31/2013 2:00	20.315	5837.056	#N/A	
5/31/2013 3:01	5/31/2013 3:00	20.322	5837.051	#N/A	
5/31/2013 4:01	5/31/2013 4:00	20.315	5837.044	#N/A	
5/31/2013 5:01	5/31/2013 5:00	20.323	5837.031	#N/A	
5/31/2013 6:01	5/31/2013 6:00	20.32	5836.996	#N/A	
5/31/2013 7:01	5/31/2013 7:00	20.326	5836.99	#N/A	
5/31/2013 8:01	5/31/2013 8:00	20.322	5836.991	#N/A	
5/31/2013 9:01	5/31/2013 9:00	20.326	5836.991	#N/A	
5/31/2013 10:01	5/31/2013 10:00	20.323	5836.984	#N/A	
5/31/2013 11:01	5/31/2013 11:00	20.322	5837.002	#N/A	
5/31/2013 12:01	5/31/2013 12:00	20.315	5837.005	#N/A	
5/31/2013 13:01	5/31/2013 13:00	20.325	5837.01	#N/A	
5/31/2013 14:01	5/31/2013 14:00	20.324	5837.021	#N/A	
5/31/2013 15:01	5/31/2013 15:00	20.331	5837.024	#N/A	
5/31/2013 16:01	5/31/2013 16:00	20.323	5837.029	#N/A	
5/31/2013 17:01	5/31/2013 17:00	20.323	5837.028	#N/A	
5/31/2013 18:01	5/31/2013 18:00	20.322	5837.011	#N/A	
5/31/2013 19:01	5/31/2013 19:00	20.319	5836.988	#N/A	
5/31/2013 20:01	5/31/2013 20:00	20.316	5836.971	#N/A	
5/31/2013 21:01	5/31/2013 21:00	20.323	5836.95	#N/A	
5/31/2013 22:01	5/31/2013 22:00	20.322	5836.921	#N/A	
5/31/2013 23:01	5/31/2013 23:00	20.328	5836.904	#N/A	
6/1/2013 0:01	6/1/2013 0:00	20.322	5836.919	#N/A	
6/1/2013 1:01	6/1/2013 1:00	20.328	5836.906	0	5836.906
6/1/2013 2:01	6/1/2013 2:00	20.322	5836.907	0.004106347	5836.91111
6/1/2013 3:01	6/1/2013 3:00	20.317	5836.9	0.00589716	5836.9059
6/1/2013 4:01	6/1/2013 4:00	20.316	5836.893	0.008805126	5836.90181
6/1/2013 5:01	6/1/2013 5:00	20.321	5836.873	0.015454985	5836.88845
6/1/2013 6:01	6/1/2013 6:00	20.32	5836.83	0.034620349	5836.86462
6/1/2013 7:01	6/1/2013 7:00	20.322	5836.818	0.065339414	5836.88334
6/1/2013 8:01	6/1/2013 8:00	20.322	5836.813	0.082036067	5836.89504
6/1/2013 9:01	6/1/2013 9:00	20.324	5836.816	0.094362095	5836.91036
6/1/2013 10:01	6/1/2013 10:00	20.322	5836.834	0.09208479	5836.92608
6/1/2013 11:01	6/1/2013 11:00	20.32	5836.839	0.082938926	5836.92194
6/1/2013 12:01	6/1/2013 12:00	20.321	5836.856	0.073779915	5836.92978
6/1/2013 13:01	6/1/2013 13:00	20.322	5836.863	0.05151535	5836.91452
6/1/2013 14:01	6/1/2013 14:00	20.32	5836.884	0.044590192	5836.92859
6/1/2013 15:01	6/1/2013 15:00	20.317	5836.886	0.025181439	5836.91118
6/1/2013 16:01	6/1/2013 16:00	20.322	5836.899	0.014624532	5836.91362
6/1/2013 17:01	6/1/2013 17:00	20.323	5836.904	0.007971724	5836.91197
6/1/2013 18:01	6/1/2013 18:00	20.318	5836.907	-0.00197462	5836.90503
6/1/2013 19:01	6/1/2013 19:00	20.315	5836.889	-0.002857707	5836.88614
6/1/2013 20:01	6/1/2013 20:00	20.316	5836.859	0.010239283	5836.86924
6/1/2013 21:01	6/1/2013 21:00	20.317	5836.824	0.039359981	5836.86336
6/1/2013 22:01	6/1/2013 22:00	20.31	5836.799	0.069085985	5836.86809
6/1/2013 23:01	6/1/2013 23:00	20.322	5836.792	0.102653722	5836.89465
6/2/2013 0:01	6/2/2013 0:00	20.317	5836.783	0.108721472	5836.89172
6/2/2013 1:01	6/2/2013 1:00	20.325	5836.776	0.118644312	5836.89464
6/2/2013 2:01	6/2/2013 2:00	20.321	5836.77	0.121129521	5836.89113
6/2/2013 3:01	6/2/2013 3:00	20.318	5836.772	0.127253662	5836.89925
6/2/2013 4:01	6/2/2013 4:00	20.316	5836.77	0.123311661	5836.89331
6/2/2013 5:01	6/2/2013 5:00	20.314	5836.77	0.11966303	5836.88966
6/2/2013 6:01	6/2/2013 6:00	20.322	5836.748	0.119144935	5836.86714
6/2/2013 7:01	6/2/2013 7:00	20.322	5836.752	0.137021105	5836.88902
6/2/2013 8:01	6/2/2013 8:00	20.322	5836.741	0.141548766	5836.88255
6/2/2013 9:01	6/2/2013 9:00	20.326	5836.768	0.139137864	5836.90714
6/2/2013 10:01	6/2/2013 10:00	20.324	5836.774	0.126147191	5836.90015
6/2/2013 11:01	6/2/2013 11:00	20.326	5836.793	0.11078571	5836.90379
6/2/2013 12:01	6/2/2013 12:00	20.32	5836.821	0.095114753	5836.91611
6/2/2013 13:01	6/2/2013 13:00	20.318	5836.848	0.068312321	5836.91631
6/2/2013 14:01	6/2/2013 14:00	20.321	5836.892	0.035534437	5836.92753
6/2/2013 15:01	6/2/2013 15:00	20.321	5836.928	-0.00452766	5836.92347
6/2/2013 16:01	6/2/2013 16:00	20.31	5836.934	-0.04124197	5836.89276
6/2/2013 17:01	6/2/2013 17:00	20.322	5836.939	-0.053400681	5836.8856
6/2/2013 18:01	6/2/2013 18:00	20.314	5836.962	-0.05373879	5836.90826
6/2/2013 19:01	6/2/2013 19:00	20.319	5836.954	-0.07128757	5836.88271
6/2/2013 20:01	6/2/2013 20:00	20.316	5836.946	-0.0695038	5836.8765
6/2/2013 21:01	6/2/2013 21:00	20.323	5836.924	-0.064530255	5836.85947
6/2/2013 22:01	6/2/2013 22:00	20.316	5836.916	-0.042024827	5836.87398
6/2/2013 23:01	6/2/2013 23:00	20.318	5836.915	-0.033108665	5836.88189
6/3/2013 0:01	6/3/2013 0:00	20.315	5836.893	-0.031213106	5836.86179
6/3/2013 1:01	6/3/2013 1:00	20.319	5836.896	-0.008826553	5836.88717
6/3/2013 2:01	6/3/2013 2:00	20.313	5836.897	-0.009406364	5836.88759
6/3/2013 3:01	6/3/2013 3:00	20.318	5836.908	-0.013563035	5836.89444
6/3/2013 4:01	6/3/2013 4:00	20.314	5836.905	-0.020710833	5836.88429
6/3/2013 5:01	6/3/2013 5:00	20.322	5836.896	-0.021373112	5836.87463
6/3/2013 6:01	6/3/2013 6:00	20.314	5836.89	-0.014962512	5836.87504
6/3/2013 7:01	6/3/2013 7:00	20.315	5836.889	-0.00372098	5836.88528
6/3/2013 8:01	6/3/2013 8:00	20.317	5836.874	-0.004678625	5836.86932
6/3/2013 9:01	6/3/2013 9:00	20.318	5836.884	0.003461275	5836.88746
6/3/2013 10:01	6/3/2013 10:00	20.319	5836.896	-0.005763993	5836.89024
6/3/2013 11:01	6/3/2013 11:00	20.323	5836.9	-0.017805759	5836.88219
6/3/2013 12:01	6/3/2013 12:00	20.32	5836.918	-0.033372179	5836.88463
6/3/2013 13:01	6/3/2013 13:00	20.319	5836.964	-0.052393074	5836.91161
6/3/2013 14:01	6/3/2013 14:00	20.321	5836.982	-0.079089474	5836.90291
6/3/2013 15:01	6/3/2013 15:00	20.322	5836.988	-0.106386084	5836.88161
6/3/2013 16:01	6/3/2013 16:00	20.318	5836.999	-0.119704804	5836.8793
6/3/2013 17:01	6/3/2013 17:00	20.317	5837.014	-0.137243822	5836.87676
6/3/2013 18:01	6/3/2013 18:00	20.313	5837.012	-0.146740425	5836.86526
6/3/2013 19:01	6/3/2013 19:00	20.321	5836.981	-0.138373196	5836.84263
6/3/2013 20:01	6/3/2013 20:00	20.314	5836.965	-0.104961597	5836.86004
6/3/2013 21:01	6/3/2013 21:00	20.316	5836.945	-0.086162232	5836.85884
6/3/2013 22:01	6/3/2013 22:00	20.31	5836.936	-0.064530255	5836.87147
6/3/2013 23:01	6/3/2013 23:00	20.308	5836.938	-0.063811739	5836.87419
6/4/2013 0:01	6/4/2013 0:00	20.318	5836.932	-0.06424603	5836.86775
6/4/2013 1:01	6/4/2013 1:00	20.323	5836.931	-0.062426664	5836.86857
6/4/2013 2:01	6/4/2013 2:00	20.322	5836.911	-0.058705136	5836.85229
6/4/2013 3:01	6/4/2013 3:00	20.321	5836.923	-0.048276317	5836.87472
6/4/2013 4:01	6/4/2013 4:00	20.319	5836.911	-0.053032731	5836.85797
6/4/2013 5:01	6/4/2013 5:00	20.31	5836.899	-0.042899991	5836.8561
6/4/2013 6:01	6/4/2013 6:00	20.31	5836.866	#VALUE!	
6/4/2013 7:01	6/4/2013 7:00	20.315	5836.856	-0.018241559	5836.83776
6/4/2013 8:01	6/4/2013 8:00	20.321	5836.851	0.008672191	5836.85967
6/4/2013 9:01	6/4/2013 9:00	20.32	5836.853	0.017101489	5836.8701
6/4/2013 10:01	6/4/2013 10:00	20.317	5836.849	0.019210308	5836.86821
6/4/2013 11:01	6/4/2013 11:00	20.316	5836.876	0.014760521	5836.89076
6/4/2013 12:01	6/4/2013 12:00	20.313	5836.913	0.005891931	5836.91889
6/4/2013 13:01	6/4/2013 13:00	20.32	5836.922	-0.024231538	5836.89777
6/4/2013 14:01	6/4/2013 14:00	20.312	5836.94	-0.047702376	5836.8923
6/4/2013 15:01	6/4/2013 15:00	20.309	5836.956	-0.071308226	5836.88469
6/4/2013 16:01	6/4/2013 16:00	20.309	5836.959	-0.082253122	5836.87675
6/4/2013 17:01	6/4/2013 17:00	20.316	5836.971	-0.092341236	5836.87866
6/4/2013 18:01	6/4/2013 18:00	20.31	5836.965	-0.103554513	5836.86145
6/4/2013 19:01	6/4/2013 19:00	20.316	5836.958	-0.093869683	5836.86413
6/4/2013 20:01	6/4/2013 20:00	20.316	5836.94	-0.08391971	5836.85608
6/4/2013 21:01	6/4/2013 21:00	20.317	5836.924	-0.076844572	5836.84716
6/4/2013 22:01	6/4/2013 22:00	20.311	5836.923	-0.060191504	5836.86281
6/4/2013 23:01	6/4/2013 23:00	20.318	5836.922	-0.056484825	5836.86552
6/5/2013 0:01	6/5/2013 0:00	20.317	5836.898	-0.054387527	5836.84361
6/5/2013 1:01	6/5/2013 1:00	20.32	5836.908	-0.038997202	5836.869
6/5/2013 2:01	6/5/2013 2:00	20.321	5836.913	-0.03831171	5836.87469
6/5/2013 3:01	6/5/2013 3:00	20.322	5836.905	-0.047036082	5836.85796
6/5/2013 4:01	6/5/2013 4:00	20.319	5836.888	-0.040398967	5836.8476
6/5/2013 5:01	6/5/2013 5:00	20.319	5836.881	-0.028672111	5836.85233
6/5/2013 6:01	6/5/2013 6:00	20.319	5836.865	-0.015971089	5836.84903
6/5/2013 7:01	6/5/2013 7:00	20.316	5836.833	-0.005906224	5836.82709
6/5/2013 8:01	6/5/2013 8:00	20.321	5836.835	0.015959041	5836.85096
6/5/2013 9:01	6/5/2013 9:00	20.321	5836.836	0.022429378	5836.85843
6/5/2013 10:01	6/5/2013 10:00	20.321	5836.835	0.023470078	5836.85847
6/5/2013 11:01	6/5/2013 11:00	20.321	5836.852	0.017984798	5836.86998
6/5/2013 12:01	6/5/2013 12:00	20.314	5836.881	0.005017403	5836.88602
6/5/2013 13:01	6/5/2013 13:00	20.312	5836.893	-0.01501446	5836.87799
6/5/2013 14:01	6/5/2013 14:00	20.312	5836.897	-0.026992188	5836.87001
6/5/2013 15:01	6/5/2013 15:00	20.313	5836.881	-0.020409096	5836.86059
6/5/2013 16:01	6/5/2013 16:00	20.308	5836.917	-0.024869257	5836.89213
6/5/2013 17:01	6/5/2013 17:00	20.315	5836.94	-0.047835041	5836.89216
6/5/2013 18:01	6/5/2013 18:00	20.315	5836.935	-0.078484498	5836.85652
6/5/2013 19:01	6/5/2013 19:00	20.311	5836.923	-0.068609719	5836.85439
6/5/2013 20:01	6/5/2013 20:00	20.31	5836.903	-0.056206884	5836.84679
6/5/2013 21:01	6/5/2013 21:00	20.312	5836.879	-0.041312797	5836.83769
6/5/2013 22:01	6/5/2013 22:00	20.313	5836.859	-0.018389188	5836.84061
6/5/2013 23:01	6/5/2013 23:00	20.307	5836.853	0.001456101	5836.85446
6/6/2013 0:01	6/6/2013 0:00	20.313	5836.844	0.011012949	5836.85501
6/6/2013 1:01	6/6/2013 1:00	20.313	5836.854	0.013342112	5836.86734
6/6/2013 2:01	6/6/2013 2:00	20.31	5836.852	0.005674947	5836.85767
6/6/2013 3:01	6/6/2013 3:00	20.313	5836.849	0.005080101	5836.85408
6/6/2013 4:01	6/6/2013 4:00	20.316	5836.837	0.004930869	5836.84193
6/6/2013 5:01	6/6/2013 5:00	20.312	5836.843	0.011411043	5836.85441
6/6/2013 6:01	6/6/2013 6:00	20.308	5836.809	0.018115172	5836.82712
6/6/2013 7:01	6/6/2013 7:00	20.307	5836.792	0.03957533	5836.83158
6/6/2013 8:01	6/6/2013 8:00	20.313	5836.764	0.067290628	5836.83129
6/6/2013 9:01	6/6/2013 9:00	20.309	5836.771	0.075402143	5836.8464
6/6/2013 10:01	6/6/2013 10:00	20.315	5836.781	0.076353492	5836.85735
6/6/2013 11:01	6/6/2013 11:00	20.315	5836.799	0.067373788	5836.86637
6/6/2013 12:01	6/6/2013 12:00	20.317	5836.814	0.048589493	5836.86259
6/6/2013 13:01	6/6/2013 13:00	20.32	5836.824	0.025717831	5836.84972
6/6/2013 14:01	6/6/2013 14:00	20.309	5836.852	0.011375669	5836.86338
6/6/2013 15:01	6/6/2013 15:00	20.31	5836.903	-0.005413671	5836.89759
6/6/2013 16:01	6/6/2013 16:00	20.313	5836.896	-0.042842385	5836.85316
6/6/2013 17:01	6/6/2013 17:00	20.314	5836.922	-0.056137516	5836.86586
6/6/2013 18:01	6/6/2013 18:00	20.313	5836.932	-0.075466154	5836.85653
6/6/2013 19:01	6/6/2013 19:00	20.307	5836.913	-0.07162796	5836.84137
6/6/2013 20:01	6/6/2013 20:00	20.306	5836.871	-0.069296779	5836.8017
6/6/2013 21:01	6/6/2013 21:00	20.315	5836.841	-0.015557854	5836.82544
6/6/2013 22:01	6/6/2013 22:00	20.315	5836.826	0.008960088	5836.83496
6/6/2013 23:01	6/6/2013 23:00	20.317	5836.787	0.026170144	5836.81317
6/7/2013 0:01	6/7/2013 0:00	20.311	5836.782	0.056658537	5836.83866
6/7/2013 1:01	6/7/2013 1:00	20.319	5836.784	0.062205735	5836.84621
6/7/2013 2:01	6/7/2013 2:00	20.315	5836.79	0.058118261	5836.84812
6/7/2013 3:01	6/7/2013 3:00	20.317	5836.785	0.057380031	5836.84238
6/7/2013 4:01	6/7/2013 4:00	20.309	5836.785	0.063937745	5836.84894
6/7/2013 5:01	6/7/2013 5:00	20.319	5836.776	0.063192094	5836.83919
6/7/2013 6:01	6/7/2013 6:00	20.317	5836.761	0.061533155	5836.82253
6/7/2013 7:01	6/7/2013 7:00	20.316	5836.759	0.063937745	5836.82294
6/7/2013 8:01	6/7/2013 8:00	20.316	5836.769	0.07606168	5836.84506
6/7/2013 9:01	6/7/2013 9:00	20.314	5836.787	0.071160511	5836.85816
6/7/2013 10:01	6/7/2013 10:00	20.313	5836.804	0.052299648	5836.8563
6/7/2013 11:01	6/7/2013 11:00	20.31	5836.837	0.029703082	5836.8667
6/7/2013 12:01	6/7/2013 12:00	20.31	5836.834	0.0036571	5836.83766
6/7/2013 13:01	6/7/2013 13:00	20.313	5836.878	-0.011364539	5836.86664
6/7/2013 14:01	6/7/2013 14:00	20.312	5836.927	-0.047766675	5836.87923
6/7/2013 15:01	6/7/2013 15:00	20.316	5836.943	-0.090776602	5836.85222
6/7/2013 16:01	6/7/2013 16:00	20.314	5836.9	-0.11551691	5836.78448
6/7/2013 17:01	6/7/2013 17:00	20.318	5836.935	-0.067817502	5836.86718
6/7/2013 18:01	6/7/2013 18:00	20.303	5836.95	-0.098528225	5836.85147
6/7/2013 19:01	6/7/2013 19:00	20.31	5836.945	-0.114069178	5836.83093
6/7/2013 20:01	6/7/2013 20:00	20.314	5836.924	-0.104199642	5836.8198
6/7/2013 21:01	6/7/2013 21:00	20.31	5836.889	-0.085520241	5836.80348
6/7/2013 22:01	6/7/2013 22:00	20.309	5836.892	-0.059807864	5836.83219
6/7/2013 23:01	6/7/2013 23:00	20.31	5836.879	-0.050608706	5836.82839
6/8/2013 0:01	6/8/2013 0:00	20.311	5836.88	-0.047545	5836.83245
6/8/2013 1:01	6/8/2013 1:00	20.311	5836.892	-0.044775614	5836.84722
6/8/2013 2:01	6/8/2013 2:00	20.311	5836.901	-0.055645806	5836.84535
6/8/2013 3:01	6/8/2013 3:00	20.311	5836.905	-0.070988535	5836.83401
6/8/2013 4:01	6/8/2013 4:00	20.315	5836.918	-0.074490448	5836.84351
6/8/2013 5:01	6/8/2013 5:00	20.311	5836.911	-0.088723812	5836.82228
6/8/2013 6:01	6/8/2013 6:00	20.307	5836.885	-0.082171147	5836.80283
6/8/2013 7:01	6/8/2013 7:00	20.309	5836.888	-0.069797939	5836.8182
6/8/2013 8:01	6/8/2013 8:00	20.304	5836.885	-0.067528564	5836.81747
6/8/2013 9:01	6/8/2013 9:00	20.312	5836.889	-0.060167705	5836.82883
6/8/2013 10:01	6/8/2013 10:00	20.308	5836.905	-0.071738352	5836.83326
6/8/2013 11:01	6/8/2013 11:00	20.314	5836.92	-0.080133955	5836.83987
6/8/2013 12:01	6/8/2013 12:00	20.315	5836.945	-0.088429125	5836.85657
6/8/2013 13:01	6/8/2013 13:00	20.317	5836.959	-0.110878372	5836.84812
6/8/2013 14:01	6/8/2013 14:00	20.313	5836.985	-0.139948507	5836.84505
6/8/2013 15:01	6/8/2013 15:00	20.311	5836.999	-0.160324489	5836.83868

5/8/2010 00:00	5/8/2010 00:00	20.000	7600.000	0.0750000000	1000.0000000	7500.0000000	7500.0000000
5/8/2010 00:00	5/8/2010 07:00	20.000	7600.000	0.0833333333	1000.0000000	7500.0000000	7500.0000000
5/8/2010 00:00	5/8/2010 08:00	20.000	7600.000	0.0666666667	1000.0000000	7500.0000000	7500.0000000
5/8/2010 00:00	5/8/2010 09:00	20.000	7600.000	0.0666666667	1000.0000000	7500.0000000	7500.0000000
5/8/2010 00:00	5/8/2010 10:00	20.000	7600.000	0.0666666667	1000.0000000	7500.0000000	7500.0000000
5/8/2010 00:00	5/8/2010 11:00	20.000	7600.000	0.0666666667	1000.0000000	7500.0000000	7500.0000000
5/8/2010 00:00	5/8/2010 12:00	20.000	7600.000	0.0666666667	1000.0000000	7500.0000000	7500.0000000
5/8/2010 00:00	5/8/2010 13:00	20.000	7600.000	0.0666666667	1000.0000000	7500.0000000	7500.0000000
5/8/2010 00:00	5/8/2010 14:00	20.000	7600.000	0.0666666667	1000.0000000	7500.0000000	7500.0000000
5/8/2010 00:00	5/8/2010 15:00	20.000	7600.000	0.0666666667	1000.0000000	7500.0000000	7500.0000000
5/8/2010 00:00	5/8/2010 16:00	20.000	7600.000	0.0666666667	1000.0000000	7500.0000000	7500.0000000
5/8/2010 00:00	5/8/2010 17:00	20.000	7600.000	0.0666666667	1000.0000000	7500.0000000	7500.0000000
5/8/2010 00:00	5/8/2010 18:00	20.000	7600.000	0.0666666667	1000.0000000	7500.0000000	7500.0000000
5/8/2010 00:00	5/8/2010 19:00	20.000	7600.000	0.0666666667	1000.0000000	7500.0000000	7500.0000000
5/8/2010 00:00	5/8/2010 20:00	20.000	7600.000	0.0666666667	1000.0000000	7500.0000000	7500.0000000
5/8/2010 00:00	5/8/2010 21:00	20.000	7600.000	0.0666666667	1000.0000000	7500.0000000	7500.0000000
5/8/2010 00:00	5/8/2010 22:00	20.000	7600.000	0.0666666667	1000.0000000	7500.0000000	7500.0000000
5/8/2010 00:00	5/8/2010 23:00	20.000	7600.000	0.0666666667	1000.0000000	7500.0000000	7500.0000000
5/9/2010 0:00	5/9/2010 1:00	20.000	7600.000	0.0666666667	1000.0000000	7500.0000000	7500.0000000
5/9/2010 0:00	5/9/2010 2:00	20.000	7600.000	0.0666666667	1000.0000000	7500.0000000	7500.0000000
5/9/2010 0:00	5/9/2010 3:00	20.000	7600.000	0.0666666667	1000.0000000	7500.0000000	7500.0000000
5/9/2010 0:00	5/9/2010 4:00	20.000	7600.000	0.0666666667	1000.0000000	7500.0000000	7500.0000000
5/9/2010 0:00	5/9/2010 5:00	20.000	7600.000	0.0666666667	1000.0000000	7500.0000000	7500.0000000
5/9/2010 0:00	5/9/2010 6:00	20.000	7600.000	0.0666666667	1000.0000000	7500.0000000	7500.0000000
5/9/2010 0:00	5/9/2010 7:00	20.000	7600.000	0.0666666667	1000.0000000	7500.0000000	7500.0000000
5/9/2010 0:00	5/9/2010 8:00	20.000	7600.000	0.0666666667	1000.0000000	7500.0000000	7500.0000000
5/9/2010 0:00	5/9/2010 9:00	20.000	7600.000	0.0666666667	1000.0000000	7500.0000000	7500.0000000
5/9/2010 0:00	5/9/2010 10:00	20.000	7600.000	0.0666666667	1000.0000000	7500.0000000	7500.0000000
5/9/2010 0:00	5/9/2010 11:00	20.000	7600.000	0.0666666667	1000.0000000	7500.0000000	7500.0000000
5/9/2010 0:00	5/9/2010 12:00	20.000	7600.000	0.0666666667	1000.0000000	7500.0000000	7500.0000000
5/9/2010 0:00	5/9/2010 13:00	20.000	7600.000	0.0666666667	1000.0000000	7500.0000000	7500.0000000
5/9/2010 0:00	5/9/2010 14:00	20.000	7600.000	0.0666666667	1000.0000000	7500.0000000	7500.0000000
5/9/2010 0:00	5/9/2010 15:00	20.000	7600.000	0.0666666667	1000.0000000	7500.0000000	7500.0000000
5/9/2010 0:00	5/9/2010 16:00	20.000	7600.000	0.0666666667	1000.0000000	7500.0000000	7500.0000000
5/9/2010 0:00	5/9/2010 17:00	20.000	7600.000	0.0666666667	1000.0000000	7500.0000000	7500.0000000
5/9/2010 0:00	5/9/2010 18:00	20.000	7600.000	0.0666666667	1000.0000000	7500.0000000	7500.0000000
5/9/2010 0:00	5/9/2010 19:00	20.000	7600.000	0.0666666667	1000.0000000	7500.0000000	7500.0000000
5/9/2010 0:00	5/9/2010 20:00	20.000	7600.000	0.0666666667	1000.0000000	7500.0000000	7500.0000000
5/9/2010 0:00	5/9/2010 21:00	20.000	7600.000	0.0666666667	1000.0000000	7500.0000000	7500.0000000
5/9/2010 0:00	5/9/2010 22:00	20.000	7600.000	0.0666666667	1000.0000000	7500.0000000	7500.0000000
5/9/2010 0:00	5/9/2010 23:00	20.000	7600.000	0.0666666667	1000.0000000	7500.0000000	7500.0000000
5/10/2010 0:00	5/10/2010 1:00	20.000	7600.000	0.0666666667	1000.0000000	7500.0000000	7500.0000000
5/10/2010 0:00	5/10/2010 2:00	20.000	7600.000	0.0666666667	1000.0000000	7500.0000000	7500.0000000
5/10/2010 0:00	5/10/2010 3:00	20.000	7600.000	0.0666666667	1000.0000000	7500.0000000	7500.0000000
5/10/2010 0:00	5/10/2010 4:00	20.000	7600.000	0.0666666667	1000.0000000	7500.0000000	7500.0000000
5/10/2010 0:00	5/10/2010 5:00	20.000	7600.000	0.0666666667	1000.0000000	7500.0000000	7500.0000000
5/10/2010 0:00	5/10/2010 6:00	20.000	7600.000	0.0666666667	1000.0000000	7500.0000000	7500.0000000
5/10/2010 0:00	5/10/2010 7:00	20.000	7600.000	0.0666666667	1000.0000000	7500.0000000	7500.0000000
5/10/2010 0:00	5/10/2010 8:00	20.000	7600.000	0.0666666667	1000.0000000	7500.0000000	7500.0000000
5/10/2010 0:00	5/10/2010 9:00	20.000	7600.000	0.0666666667	1000.0000000	7500.0000000	7500.0000000
5/10/2010 0:00	5/10/2010 10:00	20.000	7600.000	0.0666666667	1000.0000000	7500.0000000	7500.0000000
5/10/2010 0:00	5/10/2010 11:00	20.000	7600.000	0.0666666667	1000.0000000	7500.0000000	7500.0000000
5/10/2010 0:00	5/10/2010 12:00	20.000	7600.000	0.0666666667	1000.0000000	7500.0000000	7500.0000000
5/10/2010 0:00	5/10/2010 13:00	20.000	7600.000	0.0666666667	1000.0000000	7500.0000000	7500.0000000
5/10/2010 0:00	5/10/2010 14:00	20.000	7600.000	0.0666666667	1000.0000000	7500.0000000	7500.0000000
5/10/2010 0:00	5/10/2010 15:00	20.000	7600.000	0.0666666667	1000.0000000	7500.0000000	7500.0000000
5/10/2010 0:00	5/10/2010 16:00	20.000	7600.000	0.0666666667	1000.0000000	7500.0000000	7500.0000000
5/10/2010 0:00	5/10/2010 17:00	20.000	7600.000	0.0666666667	1000.0000000	7500.0000000	7500.0000000
5/10/2010 0:00	5/10/2010 18:00	20.000	7600.000	0.0666666667	1000.0000000	7500.0000000	7500.0000000
5/10/2010 0:00	5/10/2010 19:00	20.000	7600.000	0.0666666667	1000.0000000	7500.0000000	7500.0000000
5/10/2010 0:00	5/10/2010 20:00	20.000	7600.000	0.0666666667	1000.0000000	7500.0000000	7500.0000000
5/10/2010 0:00	5/10/2010 21:00	20.000	7600.000	0.0666666667	1000.0000000	7500.0000000	7500.0000000
5/10/2010 0:00	5/10/2010 22:00	20.000	7600.000	0.0666666667	1000.0000000	7500.0000000	7500.0000000
5/10/2010 0:00	5/10/2010 23:00	20.000	7600.000	0.0666666667	1000.0000000	7500.0000000	7500.0000000
5/11/2010 0:00	5/11/2010 1:00	20.000	7600.000	0.0666666667	1000.0000000	7500.0000000	7500.0000000
5/11/2010 0:00	5/11/2010 2:00	20.000	7600.000	0.0666666667	1000.0000000	7500.0000000	7500.0000000
5/11/2010 0:00	5/11/2010 3:00	20.000	7600.000	0.0666666667	1000.0000000	7500.0000000	7500.0000000
5/11/2010 0:00	5/11/2010 4:00	20.000	7600.000	0.0666666667	1000.0000000	7500.0000000	7500.0000000
5/11/2010 0:00	5/11/2010 5:00	20.000	7600.000	0.0666666667	1000.0000000	7500.0000000	7500.0000000
5/11/2010 0:00	5/11/2010 6:00	20.000	7600.000	0.0666666667	1000.0000000	7500.0000000	7500.0000000
5/11/2010 0:00	5/11/2010 7:00	20.000	7600.000	0.0666666667	1000.0000000	7500.0000000	7500.0000000
5/11/2010 0:00	5/11/2010 8:00	20.000	7600.000	0.0666666667	1000.0000000	7500.0000000	7500.0000000
5/11/2010 0:00	5/11/2010 9:00	20.000	7600.000	0.0666666667	1000.0000000	7500.0000000	7500.0000000
5/11/2010 0:00	5/11/2010 10:00	20.000	7600.000	0.0666666667	1000.0000000	7500.0000000	7500.0000000
5/11/2010 0:00	5/11/2010 11:00	20.000	7600.000	0.0666666667	1000.0000000	7500.0000000	7500.0000000
5/11/2010 0:00	5/11/2010 12:00	20.000	7600.000	0.0666666667	1000.0000000	7500.0000000	7500.0000000
5/11/2010 0:00	5/11/2010 13:00	20.000	7600.000	0.0666666667	1000.0000000	7500.0000000	7500.0000000
5/11/2010 0:00	5/11/2010 14:00	20.000	7600.000	0.0666666667	1000.0000000	7500.0000000	7500.0000000
5/11/2010 0:00	5/11/2010 15:00	20.000	7600.000	0.0666666667	1000.0000000	7500.0000000	7500.0000000
5/11/2010 0:00	5/11/2010 16:00	20.000	7600.000	0.0666666667	1000.0000000	7500.0000000	7500.0000000
5/11/2010 0:00	5/11/2010 17:00	20.000	7600.000	0.0666666667	1000.0000000	7500.0000000	7500.0000000
5/11/2010 0:00	5/11/2010 18:00	20.000	7600.000	0.0666666667	1000.0000000	7500.0000000	7500.0000000
5/11/2010 0:00	5/11/2010 19:00	20.000	7600.000	0.0666666667	1000.0000000	7500.0000000	7500.0000000
5/11/2010 0:00	5/11/2010 20:00	20.000	7600.000	0.0666666667	1000.0000000	7500.0000000	7500.0000000
5/11/2010 0:00	5/11/2010 21:00	20.000	7600.000	0.0666666667	1000.0000000	7500.0000000	7500.0000000
5/11/2010 0:00	5/11/2010 22:00	20.000	7600.000	0.0666666667	1000.0000000	7500.0000000	7500.0000000
5/11/2010 0:00	5/11/2010 23:00	20.000	7600.000	0.0666666667	1000.0000000	7500.0000000	7500.0000000
5/12/2010 0:00	5/12/2010 1:00	20.000	7600.000	0.0666666667	1000.0000000	7500.0000000	7500.0000000
5/12/2010 0:00	5/12/2010 2:00	20.000	7600.000	0.0666666667	1000.0000000	7500.0000000	7500.0000000
5/12/2010 0:00	5/12/2010 3:00	20.000	7600.000	0.0666666667	1000.0000000	7500.0000000	7500.0000000
5/12/2010 0:00	5/12/2010 4:00	20.000	7600.000	0.0666666667	1000.0000000	7500.0000000	7500.0000000
5/12/2010 0:00	5/12/2010 5:00	20.000	7600.000	0.0666666667	1000.0000000	7500.0000000	7500.0000000
5/12/2010 0:00	5/12/2010 6:00	20.000	7600.000	0.0666666667	1000.0000000	7500.0000000	7500.0000000
5/12/2010 0:00	5/12/2010 7:00	20.000	7600.000	0.0666666667	1000.0000000	7500.0000000	7500.0000000
5/12/2010 0:00	5/12/2010 8:00	20.000	7600.000	0.0666666667	1000.0000000	7500.0000000	7500.0000000
5/12/2010 0:00	5/12/2010 9:00	20.000	7600.000	0.0666666667	1000.0000000	7500.0000000	7500.0000000
5/12/2010 0:00	5/12/2010 10:00	20.000	7600.000	0.0666666667	1000.0000000	7500.0000000	7500.0000000
5/12/2010 0:00	5/12/2010 11:00	20.000	7600.000	0.0666666667	1000.0000000	7500.0000000	7500.0000000
5/12/2010 0:00	5/12/2010 12:00	20.000	7600.000	0.0666666667	1000.0000000	7500.0000000	7500.0000000
5/12/2010 0:00	5/12/2010 13:00	20.000	7600.000	0.0666666667	1000.0000000	7500.0000000	7500.0000000
5/12/2010 0:00	5/12/2010 14:00	20.000	7600.000	0.0666666667	1000.0000000	7500.0000000	7500.0000000
5/12/2010 0:00	5/12/2010 15:00	20.000	7600.000	0.0666666667	1000.0000000	7500.0000000	7500.0000000
5/12/2010 0:00	5/12/2010 16:00	20.000	7600.000	0.0666666667	1000.0000000	7500.0000000	7500.0000000
5/12/2010 0:00	5/12/2010 17:00	20.000	7600.000	0.0666666667	1000.0000000	7500.0000000	7500.0000000
5/12/2010 0:00	5/12/2010 18:00	20.000	7600.000	0.0666666667	1000.0000000	7500.0000000	7500.0000000
5/12/2010 0:00	5/12/2010 19:00	20.000	7600.000	0.0666666667	1000.0000000	7500.0000000	7500.0000000
5/12/2010 0:00	5/12/2010 20:00	20.000	7600.000	0.0666666667	1000.0000000	7500.0000000	7500.0000000
5/12/2010 0:00	5/12/2010 21:00	20.000	7600.000	0.0666666667	1000.0000000	7500.0000000	7500.0000000
5/12/2010 0:00	5/12/2010 22:00	20.000	7600.000	0.0666666667	1000.0000000	7500.0000000	7500.0000000
5/12/2010 0:00	5/12/2010 23:00	20.000	7600.000	0.0666666667	1000.0000000	7500.0000000	7500.0000000
5/13/2010 0:00	5/13/2010 1:00	20.000	7600.000	0.0666666667	1000.0000000	7500.0000000	7500.0000000
5/13/2010 0:00	5/13/2010 2:00	20.000	7600.000	0.0666666667	1000.0000000	7500.0000000	7500.0000000
5/13/2010 0:00	5/13/2010 3:00	20.000	7600.000	0.0666666667	1000.0000000	7500.0000000	7500.0000000
5/13/2010 0:00	5/13/2010 4:00	20.000	7600.000	0.0666666667	1000.0000000	7500.0000000	7500.0000000
5/13/2010 0:00	5/13/2010 5:00	20.000	7600.000	0.0666666667	1000.0000000	7500.0000000	7500.0000000
5/13/2010 0:00	5/13/2010 6:00	20.000	7600.000	0.0666666667	1000.0000000	7500.0000000	7500.0000000
5/13/2010 0:00	5/13/2010 7:00	20.000	7600.000	0.0666666667	1000.0000000	7500.0000000	7500.0000000
5/13/2010 0:00	5/13/2010 8:00	20.000	7600.000	0.0666666667	1000.0000000	7500.0000000	7500.0000000
5/13/2010 0:00	5/13/2010 9:00	20.000	7600.000	0.0666666667	1000.0000000	7500.0000000	7500.0000000
5/13/2010 0:00	5/13/2010 10:00	20.000	7600.000	0.0666666667	1000.0000000	7500.0000000	7500.0000000
5/13/2010 0:00	5/13/2010 11:00	20.000	7600.000	0.0666666667	1000.0000000	7500.0000000	7500.0000000
5/13/2010 0:00	5/13/2010 12:00	20.000	7600.000	0.0666666667	1000.0000000	7500.0000000	7500.0000000
5/13/2010 0:00	5/13/2010 13:00	20.000	7600.000	0.0666666667	1000.0000000	7500.0000000	7500.0000000
5/13/2010 0:00	5/13/2010 14:00	20.000	7600.000	0.0666666667	1000.0000000	7500.0000000	7500.0000000
5/13/2010 0:00	5/13/2010 15:00	20.000	7600.000	0.0666666667	1000.0000000	7500.0000000	7500.0000000
5/13/2010 0:00	5/13/2010 16:00	20.000	7600.000	0.0666666667	1000.0000000	7500.0000000	7500.0000000
5/13/2010 0:00	5/13/2010 17:00	20.000	7600.000	0.0666666667	1000.0000000	7500.0000000	7500.0000000
5/13/2010 0:00	5/13/2010 18:00	20.000	7600.000	0.0666666667	1000.0000000	7500.0000000	7500.0000000
5/13/2010 0:00	5/13/2010 19:00	20.000	7600.000	0.0666666667	1000.0000000	7500.0000000	7500.0000000
5/13/2010 0:00	5/13/2010 20:00	20.000	7600.000	0.0666666667	1000.0000000	7500.0000000	7500.0000000
5/13/2010 0:00	5/13/2010 21:00	20.000	7600.000	0.0666666667	1000.0000000	7500.0000000	7500.0000000
5/13/2010 0:00	5/13/2010 22:00	20.000	7600.000	0.0666666667	1000.0000000	7500.0000000	7500.0000000
5/13/2010 0:00	5/13/2010 23:00	20.000	7600.000	0.0666666667	1000.0000000	7500.0000000	7500.0000000
5/14/2010 0:00	5/14/2010 1:00	20.000	7600.000	0.0666666667	1000.0000000	7500.0000000	7500.0000000
5/14/2010 0:00	5/14/2010 2:00	20.000	7600.000	0.0666666667	1000.0000000	7500.0000000	7500.0000000
5/14/2010 0:00	5/14/2010 3:00	20.000	7600.000	0.0666666667	1000.0000000	7500.0000000	7500.0000000
5/14/2010 0:00	5/14/2010 4:00	20.000	7600.000	0.0666666667	1000.0000000	7500.0000000	7500.0000000
5/14/2010 0:00	5/14/2010 5:00	20.000	7600.000	0.0666666667	1000.0000000	7500.0000000	7500.0000000
5/14/2010 0:00	5/14/2010 6:00	20.000	7600.000	0.0666666667	1000.0000000	7500.0000000	7500.0000000
5/14/2010 0:00	5/14/2010 7:00	20.000	7600.000	0.0666666667	1000.0000000	7500.0000000	7500.0000000
5/14/2010 0:00	5/14/2010 8:00	20.000	7600.000	0.0666666667	1000.0000000	7500.0000000	7500.0000000
5/14/2010 0:00	5/14/2010 9:00	20.000	7600.000	0.0666666667	1000.0000000	7500.0000000	7500.0000000
5/14/2010 0:00	5/14/2010 10:00	20.000	7600.000	0.0666666667	1000.0000000	7500.0000000	7500.0000000
5/14/2010 0:00	5/14/2010 11:00	20.000	7600.000	0.0666666667	1000.0000000	7500.0000000	7500.0000000
5/14/2010 0:00	5/14/2010 12:00	20.000	7600.000	0.0666666667	1000.0000000	7500.0000000	7500.0000000
5/14/2010 0:00	5/14/2010 13:00	20.000	7600.000	0.0666666667	1000.0000000	7500.0000000	7500.0000000
5/14/2010 0:00	5/14/2010 14:00	20.000	7600.000	0.0666666667	1000.0000000	7500.0000000	7500.0000000
5/14/2010 0:00	5/14/2010 15:00	20.000	7600.000	0.0666666667	1000.0000000	7500.0000000	7500.0000000
5/14/2010 0:00	5/14/2010 16:00	20.000	7600.000	0.0666666667	1000.0000000	7500.0000000	7500.0000000
5/14/2010 0:00	5/14/2010 17:00	20.000	7600.000	0.0666666667	1000.0000000	7500.0000000	7500.0000000
5/14/2010 0:00	5/14/2010 18:00	20.000	7600.000	0.0666666667	1000.0000000	7500.0000000	7500.0000000
5/14/2010 0:00	5/14/2010 19:00	20.000	7600.000	0.0666666667	1000.0000000	7500.0000000	7500.0000000
5/14/2010 0:00	5/14/2010 20:00	20.000	7600.000	0.0666666667	1000.0000000	7500.0000000	7500.0000000
5/14/2010 0:00	5/14/2010 21:00	20.000	7600.000	0.0666666667	1000.0000000	7500.0000000	7500.0000000
5/14/2010 0:00	5/14/2010 22:00	20.000	7600.000	0.0666666667	1000.0000000	7500.0000000	7500.0000000
5/14/2010 0:00	5/14/2010 23:00	20.000	7600.000	0.0666666667	1000.0000000	7500.0000000	7500.0000000
5/15/2010 0:00	5/15/2010 1:00	20.000	7600.000	0.0666666667	1000.0000000	7500.0000000	7500.0000000
5/15/2010 0:00	5/15/2010 2:00	20.000	7600.000	0.0666666667	1000.0000000	7500.0000000	7500.0000000
5/15/2010 0:00	5/15/2010 3:00	20.000	7600.000	0.0666666667	1000.0000000	7500.0000000	7500.0000000
5/15/2010 0:00	5/15/2010 4:00	20.000	7600.000	0.0666666667	1000.0000000	7500.0000000	7500.0000000
5/15/2010 0:00	5/15/2010 5:00	20.000	7600.000	0.0666666667	1000.0000000	7500.0000000	7500.0000000
5/15/2010 0:00	5/15/2010 6:00	20.000	7600.000	0.0666666667	1000.0000000	7500.0000000	7500.0000000
5/15/2010 0:00	5/15/2010 7:00	20.000	7600.000	0.0666666667	1000.0000000	7500.0000000	7500.0000000
5/15/2010 0:00	5/15/2010 8:00	20.000	7600.000	0.0666666667	1000.0000000	7500.0000000	7500.0000000
5/15/2010 0:00	5/15/2010 9:00	20.000	7600.000	0.0666666667	1000.0000000	7500.0000000	7500.0000000
5/15/2010 0:00	5/15/2010 10:00	20.000	7600.000	0.0666666667	1000.0000000	7500.0000000	7500.0000000
5/15/2010 0:00	5/15/2010 11:00	20.000	7600.000	0.0666666667	1000.0000000	7500.0000000	7500.0000000
5/15/2010 0:00	5/15/2010 12:00	20.000	7600.000	0.0666666667	1000.0000000	7500.0000000	7500.0000000
5/15/2010 0:00	5/15/2010 13:00	20.000	7600.000	0.0666666667	1000.0000000	7500.0000000	7500.0000000
5/15/2010 0:00	5/15/2010 14:00	20.000	7600.000	0.0666666667	1000.0000000	7500.0000000	7500.0000000
5/15/2010 0:00	5/15/2010 15:00	20.000	7600.000	0.0666666667	1000.0000000	7500.0000000	7500.0000000
5/15/2010 0:00	5/15/2010 16:00	20.000	7600.000	0.0666666667	1000.0000000	7500.0000000	7500.0000000
5/15/2010 0:00	5/15/2010 17:00	20.000	7600.000	0.0666666667	1000.0000000	7500.0000000	7500.0000000
5/15/2010 0:00	5/15/2010 18:00	20.000	7600.000	0.0666666667	1000.0000000	7500.0000000	7500.0000000
5/15/2010 0:00	5/15/2010 19:00	20.000	7600.000	0.0666666667	1000.0000000	7500.0000000	7500.0000000
5/15/2010 0:00	5/15/2010 20:00	20.000	7600.000	0.0666666667	1000.0000000	7500.0000000	7500.0000000
5/15/2010 0:00	5/15/2010 21:00	20.000	7600.000	0.0666666667	1000.0000000	7500.0000000	7500.0000000
5/15/2010 0:00	5/15/2010 22:00	20.000	7600.000	0.0666666667	1000.0000000	7500.0000000	7500.0000000
5/15/2010 0:00	5/15/2010 23:00	20.000	7600.000	0.0666666667	1000.0000000	7500.0000000	7500.0000000
5/16/2010 0:00	5/16/2010 1:00	20.000	7600.000	0.0666666667	1000.0000000	7500.0000000	7500.0000000
5/16/2010 0:00	5/16/2010 2:00	20.000	7600.000	0.0666666667	1000.0000000	7500.0000000	7500.0000000
5/16/2010 0:00	5/16/2010 3:00	20.000	7600.000	0.0666666667	1000.0000000	7500.0000000	7500.0000000
5/16/2010 0:00	5/16/2010 4:00	20.000	7600.000	0.0666666667	1000.0000000	7500.0000000	7500.0000000
5/16/2010 0:00	5/16/2010 5:00	20.000	7600.000	0.0666666667	1000.0000000	7500.0000000	7500.0000000
5/16/2010 0:00	5/16/2010 6:00	20.000	7600.000	0.0666666667	1000.0000000	7500.0000000	7500.0000000
5/16/2010 0:00	5/16/2010 7:00	20.000	7600.000	0.0666666667	1000.0000000	7500.0000000	7500.0000000
5/16/2010 0:00	5/16/2010 8:00	20.000	7600.000	0.0666666667	1000.0000000	7500.0000000	7500.0000000
5/16/2010 0:00	5/16/2010 9:00	20.000	7600.000	0.0666666667	1000.0000000	7500.0000000	7500.0000000
5/16/2010 0:00	5/16/2010 10:00	20.000	7600.000	0.0666666667	1000.0000000	7500.0000000	7500.0000000
5/16/2010 0:00	5/16/2010 11:00	20.000	7600.000	0.0666666667	1000.0000000	7500.0000000	7500.0000000
5/16/2010 0:00	5/16/2010 12:00	20.000	7600.000	0.0666666667	1000.0000000	7500.0000000	7500.0000000
5/16/2010 0:00	5/16/2010 13:00	20.000	7600.000	0.0666666667	1000.0000000	7500.0000000	7500.0000000
5/16/2010 0:00	5/16/2010 14:00	20.000	7600.000	0.0666666667	1000.0000000	7500.0000000	7500.0000000
5/16/2010 0:00	5/16/2010 15:00	20.000	7600.000	0.0666666667	1000.0000000	7500.0000000	7500.0000000
5/16/2010 0:00	5/16/2010 16:00	20.000	7600.000	0.0666666667	1000.0000000	7500.0000000	7500.0000000
5/16/2010 0:00	5/16/2010 17:00	20.000	7600.000	0.0666666667	1000.0000000	7500.0000000	7500.0000000
5/16/2010 0:00	5/16/2010 18:00	20.000	7600.000	0.0666666667	1000.0000000	7500.0000000	7500.0000000
5/16/2010 0:00	5/16/2010 19:00	20.000	7600.000	0.0666666667	1000.0000000	7500.0000000	7500.0000000
5/16/2010 0:00	5/16/2010 20:00	20.000	7600.000	0.0666666667	1000.0000000	7500.0000000	7500.0000000
5/16/2010 0:00	5/16/2010 21:00	20.000	7600.000	0.0666666667	1000.0000000	7500.0000000	7500.0000000
5/16/2010 0:00	5/16/2010 22:00	20.000	7600.000	0.0666666667	1000.0000000	7500.0000000	7500.0000000
5/16/2010 0:00	5/16/2010 23:00	20.000	7600.000	0.0666666667	1000.0000000	7500.0000000	7500.0000000
5/17/2010 0:00	5/17/2010 1:00	20.000	7600.000	0.0666666667	1000.0000000	7500.0000000	7500.0000000
5/17/2010 0:00	5/17/2010 2:00	20.000	7600.000	0.0666666667	1000.0000000	7500.0000000	7500.0000000
5/17/2010 0:00	5/17/2010 3:00	20.000	7600.000	0.0666666667	1000.0000000	7500.0000000	7500.0000000
5/17/2010 0:00	5/17/2010 4:00	20.000	7600.000	0.0666666667	1000.0000000	7500.0000000	7500.0000000
5/17/2010 0:00	5/17/2010 5:00	20.000	7600.000	0.0666666667	1000.0000000	7500.0000000	7500.0000000
5/17/2010 0:00	5/17/2010

5/26/2020 17:00	5/26/2020 17:00	20.00	7600.00	0.00	0.00	7600.00	7.75	0.00
5/26/2020 18:00	5/26/2020 18:00	20.00	7600.00	0.00	0.00	7600.00	7.75	0.00
5/26/2020 19:00	5/26/2020 19:00	20.00	7600.00	0.00	0.00	7600.00	7.75	0.00
5/26/2020 20:00	5/26/2020 20:00	20.00	7600.00	0.00	0.00	7600.00	7.75	0.00
5/26/2020 21:00	5/26/2020 21:00	20.00	7600.00	0.00	0.00	7600.00	7.75	0.00
5/26/2020 22:00	5/26/2020 22:00	20.00	7600.00	0.00	0.00	7600.00	7.75	0.00
5/26/2020 23:00	5/26/2020 23:00	20.00	7600.00	0.00	0.00	7600.00	7.75	0.00
5/27/2020 0:00	5/27/2020 0:00	20.00	7600.00	0.00	0.00	7600.00	7.75	0.00
5/27/2020 1:00	5/27/2020 1:00	20.00	7600.00	0.00	0.00	7600.00	7.75	0.00
5/27/2020 2:00	5/27/2020 2:00	20.00	7600.00	0.00	0.00	7600.00	7.75	0.00
5/27/2020

7/10/2013 18:01	7/10/2013 18:00	20.3	5836.616	0.096368818	5836.71237	23.18680556	0.11136699
7/10/2013 19:01	7/10/2013 19:00	20.298	5836.605	0.119527737	5836.72453	23.22847222	0.13340138
7/10/2013 20:01	7/10/2013 20:00	20.298	5836.577	0.136876158	5836.71388	23.27013889	0.12124246
7/10/2013 21:01	7/10/2013 21:00	20.293	5836.566	0.172700191	5836.7387	23.31180556	0.13189404
7/10/2013 22:01	7/10/2013 22:00	20.292	5836.566	0.16149618	5836.7275	23.35347222	0.10707001
7/10/2013 23:01	7/10/2013 23:00	20.295	5836.577	0.162275284	5836.73928	23.39513889	0.11827402
7/11/2013 0:01	7/11/2013 0:00	20.3	5836.59	0.157854865	5836.74785	23.43680556	0.10649491
7/11/2013 1:01	7/11/2013 1:00	20.299	5836.595	0.139786245	5836.73479	23.47847222	0.09791533
7/11/2013 2:01	7/11/2013 2:00	20.301	5836.588	0.132210346	5836.72021	23.52013889	0.11098395
7/11/2013 3:01	7/11/2013 3:00	20.3	5836.609	0.131484888	5836.74048	23.56180556	0.12555985
7/11/2013 4:01	7/11/2013 4:00	20.295	5836.59	0.117556286	5836.70756	23.60347222	0.10528531
7/11/2013 5:01	7/11/2013 5:00	20.297	5836.58	0.138121269	5836.71812	23.64513889	0.13821391
7/11/2013 6:01	7/11/2013 6:00	20.3	5836.551	0.153065035	5836.70407	23.68680556	0.12764893
7/11/2013 7:01	7/11/2013 7:00	20.305	5836.541	0.177490981	5836.71849	23.72847222	0.14170516
7/11/2013 8:01	7/11/2013 8:00	20.302	5836.55	0.185206088	5836.73521	23.77013889	0.12727922
7/11/2013 9:01	7/11/2013 9:00	20.302	5836.542	0.190192075	5836.73219	23.81180556	0.11056411
7/11/2013 10:01	7/11/2013 10:00	20.285	5836.558	0.187394766	5836.74539	23.85347222	0.11357812
7/11/2013 11:01	7/11/2013 11:00	20.295	5836.569	0.174586268	5836.74359	23.89513889	0.10037543
7/11/2013 13:01	7/11/2013 13:00	20.295	5836.601	0.118493928	5836.71949	23.97847222	0.10218393
7/11/2013 14:01	7/11/2013 14:00	20.299	5836.637	0.085484335	5836.72248	24.02013889	0.12627627
7/11/2013 15:01	7/11/2013 15:00	20.296	5836.653	0.068740308	5836.72174	24.06180556	0.12328586
7/11/2013 16:01	7/11/2013 16:00	20.298	5836.683	0.044805916	5836.72781	24.10347222	0.12402989
7/11/2013 17:01	7/11/2013 17:00	20.296	5836.704	0.028191041	5836.73219	24.14513889	0.11796428
7/11/2013 18:01	7/11/2013 18:00	20.299	5836.72	0.017707012	5836.73771	24.18680556	0.11357916
7/11/2013 19:01	7/11/2013 19:00	20.297	5836.726	0.013815308	5836.73982	24.22847222	0.10806319
7/11/2013 20:01	7/11/2013 20:00	20.299	5836.709	0.022967534	5836.73197	24.27013889	0.10595489
7/11/2013 21:01	7/11/2013 21:00	20.299	5836.693	0.032173891	5836.72517	24.31180556	0.11380266
7/11/2013 22:01	7/11/2013 22:00	20.296	5836.688	0.048566706	5836.73657	24.35347222	0.12059631
7/11/2013 23:01	7/11/2013 23:00	20.289	5836.646	0.087980444	5836.73398	24.39513889	0.10920349
7/12/2013 0:01	7/12/2013 0:00	20.3	5836.642	0.094722962	5836.73672	24.43680556	0.11178975
7/12/2013 1:01	7/12/2013 1:00	20.296	5836.649	0.073651931	5836.72265	24.47847222	0.10904724
7/12/2013 2:01	7/12/2013 2:00	20.297	5836.667	0.056369344	5836.72337	24.52013889	0.12311827
7/12/2013 3:01	7/12/2013 3:00	20.299	5836.658	0.059361565	5836.71736	24.56180556	0.12240085
7/12/2013 4:01	7/12/2013 4:00	20.288	5836.656	0.062278829	5836.71828	24.60347222	0.12840863
7/12/2013 5:01	7/12/2013 5:00	20.297	5836.659	0.058338732	5836.71734	24.64513889	0.12749137
7/12/2013 6:01	7/12/2013 6:00	20.3	5836.661	0.061692662	5836.72269	24.68680556	0.12843147
7/12/2013 7:01	7/12/2013 7:00	20.302	5836.617	0.079489132	5836.69649	24.72847222	0.12307754
7/12/2013 8:01	7/12/2013 8:00	20.301	5836.631	0.093151818	5836.72415	24.77013889	0.14928107
7/12/2013 9:01	7/12/2013 9:00	20.299	5836.63	0.10000756	5836.73001	24.81180556	0.12161838
7/12/2013 10:01	7/12/2013 10:00	20.297	5836.631	0.0983343	5836.72933	24.85347222	0.11576264
7/12/2013 11:01	7/12/2013 11:00	20.295	5836.625	0.092928935	5836.71793	24.89513889	0.1164359
7/12/2013 12:01	7/12/2013 12:00	20.297	5836.654	0.073518067	5836.72752	24.93680556	0.12784126
7/12/2013 13:01	7/12/2013 13:00	20.298	5836.628	0.090358876	5836.71836	24.97847222	0.11825213
7/12/2013 14:01	7/12/2013 14:00	20.295	5836.641	0.068731587	5836.70973	25.02013889	0.12741132
7/12/2013 15:01	7/12/2013 15:00	20.298	5836.651	0.051995	5836.70299	25.06180556	0.13603861
7/12/2013 16:01	7/12/2013 16:00	20.303	5836.677	0.039774037	5836.71677	25.10347222	0.1427752
7/12/2013 17:01	7/12/2013 17:00	20.305	5836.66	0.053838604	5836.71384	25.14513889	0.12899616
7/12/2013 18:01	7/12/2013 18:00	20.305	5836.68	0.036489735	5836.71649	25.18680556	0.13193159
7/12/2013 19:01	7/12/2013 19:00	20.3	5836.683	0.039917806	5836.72292	25.22847222	0.12928046
7/12/2013 20:01	7/12/2013 20:00	20.297	5836.676	0.045654994	5836.72165	25.27013889	0.12285239
7/12/2013 21:01	7/12/2013 21:00	20.302	5836.659	0.058163848	5836.71716	25.31180556	0.1241152
7/12/2013 22:01	7/12/2013 22:00	20.302	5836.641	0.077872383	5836.71887	25.35347222	0.12860635
7/12/2013 23:01	7/12/2013 23:00	20.298	5836.625	0.094578764	5836.71958	25.39513889	0.12689782
7/13/2013 0:01	7/13/2013 0:00	20.298	5836.611	0.106010131	5836.71701	25.43680556	0.12619143
7/13/2013 1:01	7/13/2013 1:00	20.301	5836.616	0.102510961	5836.71851	25.47847222	0.12876007
7/13/2013 2:01	7/13/2013 2:00	20.304	5836.617	0.105077937	5836.72208	25.52013889	0.12725924
7/13/2013 3:01	7/13/2013 3:00	20.297	5836.619	0.101072557	5836.72007	25.56180556	0.12369226
7/13/2013 4:01	7/13/2013 4:00	20.302	5836.616	0.099834264	5836.71583	25.60347222	0.12569764
7/13/2013 5:01	7/13/2013 5:00	20.299	5836.606	0.099687624	5836.70569	25.64513889	0.12993593
7/13/2013 6:01	7/13/2013 6:00	20.299	5836.595	0.113690472	5836.70869	25.68680556	0.14008257
7/13/2013 7:01	7/13/2013 7:00	20.292	5836.574	0.128420672	5836.70242	25.72847222	0.13707973
7/13/2013 8:01	7/13/2013 8:00	20.299	5836.576	0.144356956	5836.72036	25.77013889	0.14334953
7/13/2013 9:01	7/13/2013 9:00	20.297	5836.542	0.152132439	5836.69413	25.81180556	0.12541324
7/13/2013 10:01	7/13/2013 10:00	20.296	5836.566	0.14688375	5836.71288	25.85347222	0.15163776
7/13/2013 11:01	7/13/2013 11:00	20.294	5836.582	0.141472984	5836.72347	25.89513889	0.13288645
7/13/2013 12:01	7/13/2013 12:00	20.302	5836.602	0.122327321	5836.72433	25.93680556	0.12229721
7/13/2013 13:01	7/13/2013 13:00	20.296	5836.635	0.098998463	5836.734	25.97847222	0.12144288
7/13/2013 14:01	7/13/2013 14:00	20.296	5836.634	0.092940123	5836.72694	26.02013889	0.11177174
7/13/2013 15:01	7/13/2013 15:00	20.296	5836.618	0.081989014	5836.69999	26.06180556	0.11883008
7/13/2013 16:01	7/13/2013 16:00	20.294	5836.636	0.072434188	5836.70843	26.10347222	0.14578118
7/13/2013 17:01	7/13/2013 17:00	20.296	5836.649	0.062081865	5836.71108	26.14513889	0.13733601
7/13/2013 18:01	7/13/2013 18:00	20.297	5836.663	0.045070688	5836.70807	26.18680556	0.13468833
7/13/2013 19:01	7/13/2013 19:00	20.302	5836.687	0.056036772	5836.74304	26.22847222	0.13769951
7/13/2013 20:01	7/13/2013 20:00	20.302	5836.623	0.091547675	5836.71455	26.27013889	0.10273343
7/13/2013 21:01	7/13/2013 21:00	20.299	5836.607	0.114705897	5836.72171	26.31180556	0.13122252
7/13/2013 22:01	7/13/2013 22:00	20.296	5836.593	0.127146703	5836.72015	26.35347222	0.1240643
7/13/2013 23:01	7/13/2013 23:00	20.302	5836.595	0.123860859	5836.71886	26.39513889	0.1256235
7/14/2013 0:01	7/14/2013 0:00	20.3	5836.584	0.136788527	5836.72079	26.43680556	0.12690934
7/14/2013 1:01	7/14/2013 1:00	20.298	5836.579	0.136716985	5836.71572	26.47847222	0.12498167
7/14/2013 2:01	7/14/2013 2:00	20.302	5836.595	0.120362042	5836.71536	26.52013889	0.13005321
7/14/2013 3:01	7/14/2013 3:00	20.303	5836.599	0.108936915	5836.70794	26.56180556	0.13040816
7/14/2013 4:01	7/14/2013 4:00	20.301	5836.604	0.107855256	5836.71186	26.60347222	0.13783328
7/14/2013 5:01	7/14/2013 5:00	20.299	5836.6	0.111065126	5836.71107	26.64513889	0.13391494
7/14/2013 6:01	7/14/2013 6:00	20.299	5836.601	0.113008378	5836.71401	26.68680556	0.13470507
7/14/2013 7:01	7/14/2013 7:00	20.293	5836.586	0.123434301	5836.70943	26.72847222	0.13176182
7/14/2013 8:01	7/14/2013 8:00	20.298	5836.582	0.134427931	5836.71643	26.77013889	0.1363359
7/14/2013 9:01	7/14/2013 9:00	20.302	5836.594	0.135764149	5836.72976	26.81180556	0.12934227
7/14/2013 10:01	7/14/2013 10:00	20.299	5836.601	0.120355084	5836.72136	26.85347222	0.11600605
7/14/2013 11:01	7/14/2013 11:00	20.3	5836.622	0.111434006	5836.73343	26.89513889	0.12441511
7/14/2013 12:01	7/14/2013 12:00	20.302	5836.634	0.095369138	5836.72937	26.93680556	0.11233619
7/14/2013 13:01	7/14/2013 13:00	20.302	5836.657	0.062280371	5836.71928	26.97847222	0.11640106
7/14/2013 14:01	7/14/2013 14:00	20.303	5836.671	0.045136772	5836.71614	27.02013889	0.12648983
7/14/2013 15:01	7/14/2013 15:00	20.286	5836.719	0.00755271	5836.72655	27.06180556	0.12963343
7/14/2013 16:01	7/14/2013 16:00	20.296	5836.743	-0.025492149	5836.71751	27.10347222	0.11921749
7/14/2013 17:01	7/14/2013 17:00	20.299	5836.733	0.000740272	5836.73374	27.14513889	0.12826235
7/14/2013 18:01	7/14/2013 18:00	20.299	5836.74	-0.001985695	5836.73801	27.18680556	0.11202993
7/14/2013 19:01	7/14/2013 19:00	20.302	5836.734	0.008228229	5836.74223	27.22847222	0.10775589
7/14/2013 20:01	7/14/2013 20:00	20.305	5836.702	0.053141918	5836.75514	27.27013889	0.10354197
7/14/2013 21:01	7/14/2013 21:00	20.306	5836.685	0.066503674	5836.7515	27.31180556	0.09062828
7/14/2013 22:01	7/14/2013 22:00	20.308	5836.671	0.099653008	5836.77065	27.35347222	0.09426652
7/14/2013 23:01	7/14/2013 23:00	20.315	5836.65	0.13336077	5836.78336	27.39513889	0.07511719
7/15/2013 0:01	7/15/2013 0:00	20.31	5836.654	0.132643234	5836.78664	27.43680556	0.06240943
7/15/2013 1:01	7/15/2013 1:00	20.315	5836.666	0.128493183	5836.79449	27.47847222	0.05912696
7/15/2013 2:01	7/15/2013 2:00	20.321	5836.679	0.114855296	5836.79386	27.52013889	0.05127701
7/15/2013 3:01	7/15/2013 3:00	20.322	5836.699	0.104064694	5836.80306	27.56180556	0.0519149
7/15/2013 4:01	7/15/2013 4:00	20.328	5836.734	0.093782121	5836.82778	27.60347222	0.0427055
7/15/2013 5:01	7/15/2013 5:00	20.327	5836.749	0.083426853	5836.83243	27.64513889	0.01798808
7/15/2013 6:01	7/15/2013 6:00	20.333	5836.753	0.080217245	5836.83322	27.68680556	0.01334334
7/15/2013 7:01	7/15/2013 7:00	20.308	5836.721	0.090427259	5836.81143	27.72847222	0.01255295
7/15/2013 8:01	7/15/2013 8:00	20.321	5836.728	0.101361819	5836.82936	27.77013889	0.03434294
7/15/2013 9:01	7/15/2013 9:00	20.333	5836.741	0.112579645	5836.85358	27.81180556	0.01640838
7/15/2013 10:01	7/15/2013 10:00	20.317	5836.71	0.126147191	5836.83615	27.85347222	-0.0078094
7/15/2013 11:01	7/15/2013 11:00	20.298	5836.587	0.142130949	5836.72913	27.89513889	0.00962301
7/15/2013 12:01	7/15/2013 12:00	20.295	5836.582	0.142348442	5836.72435	27.93680556	0.11663925
7/15/2013 13:01	7/15/2013 13:00	20.296	5836.599	0.136573755	5836.73557	27.97847222	0.12142176
7/15/2013 14:01	7/15/2013 14:00	20.296	5836.605	0.123077501	5836.72808	28.02013889	0.11019644
7/15/2013 15:01	7/15/2013 15:00	20.3	5836.719	0.118932563	5836.83793	28.06180556	0.1176927
7/15/2013 16:01	7/15/2013 16:00	20.301	5836.616	0.107710191	5836.72371	28.10347222	0.00783764
7/15/2013 17:01	7/15/2013 17:00	20.297	5836.632	0.094144979	5836.72614	28.14513889	0.12206001
7/15/2013 18:01	7/15/2013 18:00	20.312	5836.636	0.090934499	5836.72693	28.18680556	0.11962522
7/15/2013 19:01	7/15/2013 19:00	20.301	5836.619	0.094362095	5836.71336	28.22847222	0.1188357
7/15/2013 20:01	7/15/2013 20:00	20.307	5836.612	0.104644884	5836.71664	28.27013889	0.1324081
7/15/2013 21:01	7/15/2013 21:00	20.307	5836.609	0.118210449	5836.72721	28.31180556	0.12912531
7/15/2013 22:01	7/15/2013 22:00	20.301	5836.592	0.131920762	5836.72392	28.35347222	0.11855975
7/15/2013 23:01	7/15/2013 23:00	20.299	5836.579	0.148768091	5836.72777	28.39513889	0.12184944
7/16/2013 0:01	7/16/2013 0:00	20.302	5836.573	0.151319015	5836.72432	28.43680556	0.11800211
7/16/2013 1:01	7/16/2013 1:00	20.303	5836.577	0.147964901	5836.72496	28.47847222	0.12145118
7/16/2013 2:01	7/16/2013 2:00	20.301	5836.58	0.144464147	5836.72446	28.52013889	0.1208053
7/16/2013 3:01	7/16/2013 3:00	20.302	5836.583	0.137389096	5836.72039	28.56180556	0.12130605
7/16/2013 4:01	7/16/2013 4:00	20.297	5836.584	0.137242053	5836.72124	28.60347222	0.1253811
7/16/2013 5:01	7/16/2013 5:00	20.295	5836.588	0.133298468	5836.7213	28.64513889	0.12452815
7/16/2013 6:01	7/16/2013 6:00	20.294	5836.573	0.142763883	5836.71576	28.68680556	0.12447173
7/16/2013 7:01	7/16/2013 7:00	20.296	5836.559	0.15594962	5836.71495	28.72847222	0.13000632
7/16/2013 8:01	7/16/2013 8:00	20.294	5836.552	0.167497674	5836.7195	28.77013889	0.13082058
7/16/2013 9:01	7/16/2013 9:00	20.296	5836.563	0.172030335	5836.73503	28.81180556	0.12627252
7/16/2013 10:01	7/16/2013 10:00	21.37	5835.459	0.169624122	5835.62862	28.85347222	0.11073986
7/16/2013 11:01	7/16/2013 11:00	21.906	5835.469	0.176914056	5835.64591	28.89513889	1.21714608
7/16/2013 12:01	7/16/2013 12:00	22.036	5835.478	0.171566138	5835.64957	28.93680556	1.19985614
7/16/2013 13:01	7/16/2013 13:00	21.751	5836.588	0.155630825	5836.74363	28.97847222	1.19620406
7/16/2013 14:01	7/16/2013 14:00	21.333	5836.594	0.139331878	5836.73333	29.02013889	0.10213937
7/16/2013 15:01	7/16/2013 15:00	21.125	5836.635	0.122817345	5836.75782	29.06180556	0.11243832
7/16/2013 16:01	7/16/2013 16:00	20.97	5836.679	0.109243238	5836.78824	29.10347222	0.08795285
7/16/2013 17:01	7/16/2013 17:00	20.864	5836.668	0.108339715	5836.77634	29.14513889	0.05752696
7/16/2013 18:01	7/16/2013 18:00	20.786	5836.634	0.117782475	5836.75178	29.18680556	0.06943048
7/16/2013 19:01	7/16/2013 19:00	20.73	5836.603	0.143285753	5836.74629	29.22847222	0.09398772
7/16/2013 20:01	7/16/2013 20:00	20.69	5836.603	0.163058873	5836.76606	29.27013889	0.09948445
7/16/2013 21:01	7/16/2013 21:00	20.627	5836.57	0.190044195	5836.76004	29.31180556	0.07971133
7/16/2013 22:01	7/16/2013 22:00	20.588	5836.553	0.21374547	5836.76675	29.35347222	0.085726
7/16/2013 23:01	7/16/2013 23:00	20.579	5836.539	0.234310616	5836.77331	29.39513889	0.07902473
7/17/2013 0:01	7/17/2013 0:00	20.561	5836.517	0.24758119	5836.76458	29.43680556	0.07245958
7/17/2013 1:01	7/17/2013 1:00	20.545	5836.538	0.247213528	5836.78521	29.47847222	0.08118901
7/17/2013 2:01	7/17/2013 2:00	20.525	5836.538	0.243269297	5836.78127	29.52013889	0.06055667
7/17/2013 3:01	7/17/2013 3:00	20.486	5836.52	0.23976791	5836.75977	29.56180556	0.0645009
7/17/2013 4:01	7/17/2013 4:00	20.487	5836.539	0.239545526	5836.77855	29.60347222	0.08600229
7/17/2013 5:01	7/17/2013 5:00	20.47	5836.507	0.2498275	5836.75683	29.64513889	0.06722467
7/17/2013 6:01	7/17/2013 6:00	20.464	5836.528	0.263090251	5836.79109	29.68680556	0.0889427
7/17/2013 7:01	7/17/2013 7:00	20.46	5836.523	0.273670074	5836.79667	29.72847222	0.05467995
7/17/2013 8:01	7/17/2013 8:00	20.458	5836.475	0.286794471	5836.76179	29.77013889	0.04910012
7/17/2013 9:01	7/17/2013 9:00	20.442	5836.503	0.296371566	5836.79937	29.81180556	0.08397573
7/17/2013 10:01	7/17/2013 10:00	20.435	5836.485	0.287321794	5836.77232	29.85347222	0.04639863
7/17/2013 11:01	7/17/2013 11:00	20.419	5836.488	0.281041467	5836.76904	29.89513889	0.0734484
7/17/2013 12:01	7/17/2013 12:00	20.423	5836.518	0.275113552	5836.79311	29.93680556	0.07672873
7/17/2013 13:01	7/17/2013 13:00	20.417	5836.493	0.271898535	5836.7649	29.97847222	0.05265665
7/17/2013 14:01	7/17/2013 14:00	20.414	5836.509	0.258822567	5836.76782	30.02013889	0.08087166
7/17/2013 15:01	7/17/2013 15:00	20.41	5836.526	0.242383957	5836.76838	30.06180556	0.07794763
7/17/2013 16:01	7/17/2013 16:00	20.404	5836.532	0.231889807	5836.76389	30.10347222	0.07738624
7/17/2013 17:01	7/17/2013 17:00	20.402	5836.543	0.218875059	5836.76188	30.14513889	0.08188039
7/17/2013 18:01	7/17/2013 18:00	20.398	5836.554	0.20509292	5836.75909	30.18680556	0.08389514
7/17/2013 19:01	7/17/2013 19:00	20.393	5836.562	0.199694909	5836.76169	30.22847222	0.08667728
7/17/2013 20:01	7/17/2013 20:00	20.392	5836.534	0.219788806	5836.75379	30.27013889	0.08407529
7/17/2013 21:01	7/17/2013 21:00	20.383	5836.514	0.239869321	5836.75387	30.31180556	0.09198139
7/17/2013 22:01	7/17/2013 22:00	20.382	5836.489	0.259827968	5836.74883	30.35347222	0.09190088
7/17/2013 23:01	7/17/2013 23:00	20.383	5836.48	0.265599983	5836.7456	30.39513889	0.09694223
7/18/2013 0:01	7/18/2013 0:00	20.377	5836.48	0.271368803	5836.75137	30.43680556	0.10017021
7/18/2013 1:01	7/18/2013 1:00	20.379	5836.463	0.277134401	5836.74013	30.47847222	0.0944014
7/18/2013 2:01	7/18/2013 2:00	20.369	5836.475	0.271352846	5836.74635	30.52013889	0.1056358
7/18/2013 3:01	7/18/2013 3:00	20.375	5836.492	0.250493513	5836.74249	30.56180556	0.09941735
7/18/2013 4:01	7/18/2013 4:00	20.367	5836.508	0.232393716	5836.74039	30.60347222	0.10327669
7/18/2013 5:01	7/18/2013 5:00	20.37	5836.51	0.236266718	5836.74627	30.64513889	0.10537648
7/18/2013 6:01	7/18/2013 6:00	20.361	5836.49	0.241402898	5836.7314	30.68680556	0.09950348
7/18/2013 7:01	7/18/2013 7:00	20.357	5836.5	0.242302826	5836.7423	30.72847222	0.1143673
7/18/2013 8:01	7/18/2013 8:00	20.366	5836.492	0.24431507	5836.73632	30.77013889	0.10346737
7/18/2013 9:01	7/18/2013 9:00	20.36	5836.494	0.238591506	5836.73259	30.81180556	0.10945513
7/18/2013 10:01	7/18/2013 10:00	21.227	5836.507	0.223922788	5836.73092	30.85347222	0.11317869
7/18/2013 11:01	7/18/2013 11:00	22.526	5836.548	0.209238937	5836.75724	30.89513889	0.11484741
7/18/2013 12:01	7/18/2013 12:00	22.131	5836.556	0.194540211	5836.75054	30.93680556	0.08853126
7/18/2013 13:01	7/18/2013 13:00	21.61	5836.574	0.179826861	5836.75383	30.97847222	0.09522999
7/18/2013 14:01	7/18/2013 14:00	21.322	5836.582	0.162452604	5836.74445	31.02013889	0.09194334
7/18/2013 15:01	7/18/2013 15:00	21.143	5836.608	0.135568563	5836.74357	31.06180556	0.10131759
7/18/2013 16:01	7/18/2013 16:00	21.02	5836.63	0.112310742	5836.74231	31.10347222	0.10220164
7/18/2013 17:01	7/18/2013 17:00	20.922	5836.657	0.091672341	5836.74867	31.14513889	0.10345946
7/18/2013 18:01	7/18/2013 18:00	20.85	5836.666	0.074193575	5836.74019	31.18680556	0.09709786
7/18/2013 19:01	7/18/2013 19:00	20.79	5836.654	0.08353174	5836.73753	31.22847222	0.10557662
7/18/2013 20:01	7/18/2013 20:00	20.729	5836.652	0.092997512	5836.745	31.27013889	0.10823846
7/18/2013 21:01	7/18/2013 21:00	20.698	5836.637	0.105884238	5836.74288	31.31180556	0.10077269
7/18/2013 22:01	7/18/2013 22:00	20.681	5836.618	0.12575901	5836.74376	31.35347222	0.10288596
7/18/2013 23:01	7/18/2013 23:00	20.642	5836.606	0.141918955	5836.74792	31.39513889	0.10201119
7/19/2013 0:01	7/19/2013 0:00	20.614	5836.605	0.14478238	5836.74978	31.43680556	0.09785124
7/19/2013 1:01	7/19/2013 1:00	20.596	5836.601	0.140715773	5836.74172	31.47847222	0.09598782
7/19/2013 2:01	7/19/2013 2:00	20.571	5836.607	0.136502066	5836.7435	31.52013889	0.10405443
7/19/2013 3:01	7/19/2013 3:00	20.558	5836.619	0.128565645	5836.74757	31.56180556	0.10226813
7/19/2013 4:01	7/19/2013 4:00	20.548	5836.616	0.127692801	5836.74369	31.60347222	0.09820455
7/19/2013 5:01	7/19/2013 5:00	20.538	5836.602	0.133741075	5836.73574	31.64513889	0.1020774
7/19/2013 6:01	7/19/2013 6:00	20.53	5836.597	0.133520002	5836.73052	31.68680556	0.11002912
7/19/2013 7:01	7/19/2013 7:00	20.505	5836.586	0.144830197	5836.73083	31.72847222	0.1152502
7/19/2013 8:01	7/19/2013 8:00	20.504	5836.576	0.156275979	5836.73228	31.77013889	0.11494
7/19/2013 9:01	7/19/2013 9:00	20.501	5836.576	0.154711541	5836.73071	31.81180556	0.11349422
7/19/2013 10:01	7/19/2013 10:00	20.487	5836.59	0.145908413	5836.73591	31.85347222	0.11505866
7/19/2013 11:01	7/19/2013 11:00	20.477	5836.608	0.130226895	5836.73823	31.89513889	0.10986179
7/19/2013 12:01	7/19/2013 12:00	20.469	5836.617	0.117611124	5836.73461	31.93680556	0.1075433
7/19/2013 13:01	7/19/2013 13:00	20.469	5836.653	0.091470704	5836.74447	31.97847222	0.11115907
7/19/2013 14:01	7/19/2013 14:00	20.454	5836.681	0.063097239	5836.7441	32.02013889	0.10129949
7/19/2013 15:01	7/19/2013 15:00	20.453	5836.677	0.060412274	5836.73741	32.06180556	0.10167296
7/19/2013 16:01	7/19/2013 16:00	20.447	5836.7	0.040110141	5836.74011	32.10347222	0.10835792
7/19/2013 17:01	7/19/2013 17:00	20.449	5836.681	0.061248912	5836.74225	32.14513889	0.10566006
7/19/2013 18:01	7/19/2013 18:00	20.446	5836.688	0.042648038	5836.73065	32.18680556	0.10352129
7/19/2013 19:01	7/19/2013 19:00	20.435	5836.677	0.062724274	5836.73972	32.22847222	0.11512216
7/19/2013 20:01	7/19/2013 20:00	20.432	5836.658	0.070001802	5836.728	32.27013889	0.10604592
7/19/2013 21:01	7/19/2013 21:00	20.425	5836.655	0.069720872	5836.72472	32.31180556	0.1177684
7/19/2013 22:01	7/19/2013 22:00	20.421	5836.643	0.090288519	5836.73329	32.35347222	0.12104933
7/19/2013 23:01	7/19/2013 23:00	20.417	5836.623	0.113364317	5836.73636	32.39513889	0.11248168
7/20/2013 0:01	7/20/2013 0:00	20.421	5836.619	0.119792593	5836.73879	32.43680556	0.10940588
7/20/2013 1:01	7/20/2013 1:00	20.422	5836.625	0.118716449	5836.74372	32.47847222	0.10697761
7/20/2013 2:01	7/20/2013 2:00	20.422	5836.635	0.111789048	5836.74679	32.52013889	0.10205375
7/20/2013 3:01	7/20/2013 3:00	20.395	5836.655	0.100637169	5836.75564	32.56180556	0.09898115
7/20/2013 4:01	7/20/2013 4:00	20.412	5836.663	0.086563052	5836.74956	32.60347222	0.09013303
7/20/2013 5:01	7/20/2013 5:00	20.404	5836.663	0.090136308	5836.75314	32.64513889	0.09620715
7/20/2013 6:01	7/20/2013 6:00	20.41	5836.68	0.072926004	5836.75293	32.68680556	0.09263389
7/20/2013 7:01	7/20/2013 7:00	20.399	5836.645	0.076862229	5836.72186	32.72847222	0.09284419
7/20/2013 8:01	7/20/2013 8:00	20.399	5836.665	0.088442357	5836.75344	32.77013889	0.12390797
7/20/2013 9:01	7/20/2013 9:00	20.405	5836.67	0.086083594	5836.75608	32.81180556	0.09232784
7/20/2013 10:01	7/20/2013 10:00	20.403	5836.683	0.080425962	5836.76343	32.85347222	0.0896866
7/20/2013 11:01	7/20/2013 11:00	20.396	5836.689	0.078389743	5836.76739	32.89513889	0.08234424
7/20/2013 12:01	7/20/2013 12:00	20.399	5836.715	0.055491641	5836.77049	32.93680556	0.07838046
7/20/2013 13:01	7/20/2013 13:00	20.399	5836.745	0.035670074	5836.78067	32.97847222	0.07527856
7/20/2013 14:01	7/20/2013 14:00	20.408	5836.776	0.002530352	5836.77853	33.02013889	0.06510012
7/20/2013 15:01	7/20/2013 15:00	20.402	5836.801	-0.024032471	5836.77697	33.06180556	0.06723985
7/20/2013 16:01	7/20/2013 16:00	20.392	5836.825	-0.041507491	5836.78349	33.10347222	0.06880267
7/20/2013 17:01	7/20/2013 17:00	20.395	5836.837	-0.045937953	5836.79106	33.14513889	0.06227769
7/20/2013 18:01	7/20/2013 18:00	20.398	5836.825	-0.035585388	5836.78941	33.18680556	0.05470815
7/20/2013 19:01	7/20/2013 19:00	20.396	5836.805	-0.019523013	5836.78548	33.22847222	0.05635559
7/20/2013 20:01	7/20/2013 20:00	20.39	5836.778	0.008507962	5836.78651	33.27013889	0.06029321
7/20/2013 21:01	7/20/2013 21:00	20.391	5836.814	-0.012199718	5836.8018	33.31180556	0.05926224
7/20/2013 22:01	7/20/2013 22:00	20.39	5836.717	0.025157637	5836.74216	33.35347222	0.04396992
7/20/2013 23:01	7/20/2013 23:00	20.39	5836.787	0.01809095	5836.80509	33.39513889	0.10361256
7/21/2013 0:01	7/21/2013 0:00	20.376	5836.712	0.027810233	5836.73981	33.43680556	0.04067925
7/21/2013 1:01	7/21/2013 1:00	20.373	5836.716	0.020742129	5836.73674	33.47847222	0.10595997
7/21/2013 2:01	7/21/2013 2:00	20.371	5836.722	0.012818141	5836.73482	33.52013889	0.10902807
7/21/2013 3:01	7/21/2013 3:00	20.372	5836.721	0.012531391	5836.73353	33.56180556	0.11095206
7/21/2013 4:01	7/21/2013 4:00	20.373	5836.732	0.004883652	5836.73688	33.60347222	0.11223881
7/21/2013 5:01	7/21/2013 5:00	20.369	5836.724	0.011521538	5836.73552	33.64513889	0.10888655
7/21/2013 6:01	7/21/2013 6:00	20.37	5836.72	0.017940695	5836.73794	33.68680556	0.11024866
7/21/2013 7:01	7/21/2013 7:00	20.371	5836.696	0.039159165	5836.73516	33.72847222	0.1078295
7/21/2013 8:01	7/21/2013 8:00	20.369	5836.687	0.048306475	5836.73531	33.77013889	0.11061103
7/21/2013 9:01	7/21/2013 9:00	20.372	5836.684	0.049433946	5836.73343	33.81180556	0.11046372
7/21/2013 10:01	7/21/2013 10:00	20.368	5836.694	0.047467181	5836.74147	33.85347222	0.11233625
7/21/2013 11:01	7/21/2013 11:00	20.369	5836.692	0.05213163	5836.74413	33.89513889	0.10430302
7/21/2013 12:01	7/21/2013 12:00	20.371	5836.696	0.042662355	5836.73866	33.93680556	0.10163857
7/21/2013 13:01	7/21/2013 13:00	20.366	5836.719	0.019471931	5836.73847	33.97847222	0.10710784
7/21/2013 14:01	7/21/2013 14:00	20.358	5836.73	-0.000898186	5836.7291	34.02013889	0.10729827
7/21/2013 15:01	7/21/2013 15:00	20.361	5836.765	-0.023966203	5836.74103	34.06180556	0.11666838
7/21/2013 16:01	7/21/2013 16:00	20.366	5836.779	-0.041640514	5836.73736	34.10347222	0.1047364
7/21/2013 17:01	7/21/2013 17:00	20.367	5836.765	-0.029537079	5836.73546	34.14513889	0.10841071
7/21/2013 18:01	7/21/2013 18:00	20.359	5836.705	0.019210308	5836.72421	34.18680556	0.11030728
7/21/2013 19:01	7/21/2013 19:00	20.364	5836.691	0.052229149	5836.74323	34.22847222	0.12155989
7/21/2013 20:01	7/21/2013 20:00	20.367	5836.701	0.031943264	5836.73294	34.27013889	0.10254105
7/21/2013 21:01	7/21/2013 21:00	20.356	5836.713	0.016129533	5836.72913	34.31180556	0.11282693
7/21/2013 22:01	7/21/2013 22:00	20.359	5836.695	0.032153888	5836.72715	34.35347222	0.11664067
7/21/2013 23:01	7/21/2013 23:00	20.361	5836.663	0.061946909	5836.72495	34.39513889	0.11861631
7/22/2013 0:01	7/22/2013 0:00	20.361	5836.66	0.07223039	5836.73223	34.43680556	0.12082329
7/22/2013 1:01	7/22/2013 1:00	20.349	5836.652	0.071589779	5836.72359	34.47847222	0.11353981
7/22/2013 2:01	7/22/2013 2:00	20.356	5836.664	0.060590375	5836.72459	34.52013889	0.12218042
7/22/2013 3:01	7/22/2013 3:00	20.35	5836.672	0.053158726	5836.72516	34.56180556	0.12117982
7/22/2013 4:01	7/22/2013 4:00	20.358	5836.673	0.056586314	5836.72959	34.60347222	0.12061147
7/22/2013 5:01	7/22/2013 5:00	20.359	5836.681	0.048569057	5836.72957	34.64513889	0.11618388
7/22/2013 6:01	7/22/2013 6:00	20.358	5836.699	0.050747463	5836.74975	34.68680556	0.11620114
7/22/2013 7:01	7/22/2013 7:00	20.359	5836.705	0.055204565	5836.7602	34.72847222	0.09602274
7/22/2013 8:01	7/22/2013 8:00	20.362	5836.7	0.067876084	5836.76788	34.77013889	0.08556563
7/22/2013 9:01	7/22/2013 9:00	20.369	5836.707	0.072937589	5836.77994	34.81180556	0.07789411
7/22/2013 10:01	7/22/2013 10:00	20.369	5836.714	0.071117951	5836.78512	34.85347222	0.06583261
7/22/2013 11:01	7/22/2013 11:00	20.363	5836.705	0.069341475	5836.77434	34.89513889	0.06065225
7/22/2013 12:01	7/22/2013 12:00	20.362	5836.691	0.057185574	5836.74819	34.93680556	0.07142872
7/22/2013 13:01	7/22/2013 13:00	20.376	5836.791	0.041310944	5836.83231	34.97847222	0.09758462
7/22/2013 14:01	7/22/2013 14:00	20.362	5836.808	0.018364815	5836.82636	35.02013889	0.01345925
7/22/2013 15:01	7/22/2013 15:00	20.352	5836.71	-0.008608152	5836.70139	35.06180556	0.01940538
7/22/2013 16:01	7/22/2013 16:00	20.352	5836.721	-0.022649958	5836.69835	35.10347222	0.14437835
7/22/2013 17:01	7/22/2013 17:00	20.337	5836.72	-0.017707035	5836.70229	35.14513889	0.14742016
7/22/2013 18:01	7/22/2013 18:00	20.357	5836.723	-0.021335761	5836.70166	35.18680556	0.14347723
7/22/2013 19:01	7/22/2013 19:00	20.342	5836.717	-0.014078655	5836.70292	35.22847222	0.14410596
7/22/2013 20:01	7/22/2013 20:00	20.338	5836.682	0.014760521	5836.69676	35.27013889	0.14284885
7/22/2013 21:01	7/22/2013 21:00	20.34	5836.673	0.027654861	5836.70065	35.31180556	0.14900968
7/22/2013 22:01	7/22/2013 22:00	20.343	5836.67	0.027928616	5836.69793	35.35347222	0.14511534
7/22/2013 23:01	7/22/2013 23:00	20.357	5836.646	0.054323496	5836.70032	35.39513889	0.14784158
7/23/2013 0:01	7/23/2013 0:00	20.359	5836.638	0.063983883	5836.70198	35.43680556	0.1454467
7/23/2013 1:01	7/23/2013 1:00	20.344	5836.637	0.065090763	5836.70209	35.47847222	0.14378632
7/23/2013 2:01	7/23/2013 2:00	20.335	5836.64	0.064053413	5836.70405	35.52013889	0.14367944
7/23/2013 3:01	7/23/2013 3:00	20.341	5836.646	0.056430008	5836.70243	35.56180556	0.14171679
7/23/2013 4:01	7/23/2013 4:00	20.339	5836.642	0.059647739	5836.70165	35.60347222	0.14334019
7/23/2013 5:01	7/23/2013 5:00	20.337	5836.647	0.058943767	5836.70594	35.64513889	0.14412246
7/23/2013 6:01	7/23/2013 6:00	20.335	5836.645	0.055091254	5836.70009	35.68680556	0.13982643
7/23/2013 7:01	7/23/2013 7:00	20.339	5836.633	0.068873491	5836.70187	35.72847222	0.14567894
7/23/2013 8:01	7/23/2013 8:00	20.338	5836.623	0.080215543	5836.70322	35.77013889	0.14389671
7/23/2013 9:01	7/23/2013 9:00	20.345	5836.603	0.098264684	5836.70126	35.81180556	0.14255466
7/23/2013 10:01	7/23/2013 10:00	20.336	5836.606	0.088881472	5836.69488	35.85347222	0.14450551
7/23/2013 11:01	7/23/2013 11:00	20.335	5836.616	0.086892105	5836.70289	35.89513889	0.15088873
7/23/2013 12:01	7/23/2013 12:00	20.341	5836.626	0.072036112	5836.69804	35.93680556	0.14287809
7/23/2013 13:01	7/23/2013 13:00	20.334	5836.646	0.052521454	5836.69852	35.97847222	0.14773409
7/23/2013 14:01	7/23/2013 14:00	20.338	5836.659	0.03648809	5836.69549	36.02013889	0.14724874
7/23/2013 15:01	7/23/2013 15:00	20.34	5836.661	0.029435206	5836.69044	36.06180556	0.15028211
7/23/2013 16:01	7/23/2013 16:00	20.334	5836.625	0.066931917	5836.69193	36.10347222	0.15533499
7/23/2013 17:01	7/23/2013 17:00	20.337	5836.603	0.105260064	5836.70826	36.14513889	0.15383828
7/23/2013 18:01	7/23/2013 18:00	20.336	5836.669	0.047880887	5836.71688	36.18680556	0.13751013
7/23/2013 19:01	7/23/2013 19:00	20.352	5836.744	0.028133453	5836.77213	36.22847222	0.12888931
7/23/2013 20:01	7/23/2013 20:00	20.34	5836.675	0.031902288	5836.7069	36.27013889	0.07363675
7/23/2013 21:01	7/23/2013 21:00	20.34	5836.784	0.050826217	5836.83483	36.31180556	0.13886791
7/23/2013 22:01	7/23/2013 22:00	20.33	5836.614	0.087701612	5836.7017	36.35347222	0.01094398
7/23/2013 23:01	7/23/2013 23:00	20.332	5836.598	0.100078326	5836.69808	36.39513889	0.14406859
7/24/2013 0:01	7/24/2013 0:00	20.337	5836.584	0.113789846	5836.69779	36.43680556	0.14769187
7/24/2013 1:01	7/24/2013 1:00	20.341	5836.762	0.120645606	5836.88265	36.47847222	0.14798035
7/24/2013 2:01	7/24/2013 2:00	20.332	5836.58	0.112722751	5836.69272	36.52013889	-0.0368754
7/24/2013 3:01	7/24/2013 3:00	20.346	5836.592	0.105580918	5836.69758	36.56180556	0.15304745
7/24/2013 4:01	7/24/2013 4:00	20.332	5836.612	0.084295895	5836.6963	36.60347222	0.14818928
7/24/2013 5:01	7/24/2013 5:00	20.326	5836.603	0.090281884	5836.69328	36.64513889	0.1494743
7/24/2013 6:01	7/24/2013 6:00	20.328	5836.601	0.092906138	5836.69391	36.68680556	0.15248831
7/24/2013 7:01	7/24/2013 7:00	20.335	5836.587	0.107054917	5836.69405	36.72847222	0.15186406
7/24/2013 8:01	7/24/2013 8:00	20.325	5836.744	0.11400196	5836.858	36.77013889	0.15171528
7/24/2013 9:01	7/24/2013 9:00	20.327	5836.568	0.132475735	5836.70048	36.81180556	-0.0122318
7/24/2013 10:01	7/24/2013 10:00	20.33	5836.56	0.137152295	5836.69715	36.85347222	0.14529446
7/24/2013 11:01	7/24/2013 11:00	20.339	5836.551	0.146191997	5836.69719	36.89513889	0.1486179
7/24/2013 12:01	7/24/2013 12:00	20.331	5836.548	0.143033118	5836.69103	36.93680556	0.1485782
7/24/2013 13:01	7/24/2013 13:00	20.331	5836.563	0.122514568	5836.68551	36.97847222	0.15473708
7/24/2013 14:01	7/24/2013 14:00	20.329	5836.582	0.101876009	5836.68388	37.02013889	0.16025563
7/24/2013 15:01	7/24/2013 15:00	20.329	5836.618	0.070421445	5836.68842	37.06180556	0.16189419
7/24/2013 16:01	7/24/2013 16:00	20.336	5836.648	0.069467867	5836.71747	37.10347222	0.15734875
7/24/2013 17:01	7/24/2013 17:00	20.334	5836.696	0.115335378	5836.81134	37.14513889	0.12830233
7/24/2013 18:01	7/24/2013 18:00	20.361	5836.68	0.141918955	5836.82192	37.18680556	0.03443482
7/24/2013 19:01	7/24/2013 19:00	20.336	5836.515	0.189061168	5836.70406	37.22847222	0.02185124
7/24/2013 20:01	7/24/2013 20:00	20.326	5836.523	0.170922783	5836.69392	37.27013889	0.14170903
7/24/2013 21:01	7/24/2013 21:00	20.346	5836.591	0.184202417	5836.7752	37.31180556	0.15184742
7/24/2013 22:01	7/24/2013 22:00	20.362	5836.625	0.169914101	5836.79491	37.35347222	0.07056778
7/24/2013 23:01	7/24/2013 23:00	20.334	5836.512	0.179615971	5836.69162	37.39513889	0.0508561
7/25/2013 0:01	7/25/2013 0:00	20.331	5836.522	0.168602883	5836.6906	37.43680556	0.15415423
7/25/2013 1:01	7/25/2013 1:00	20.334	5836.518	0.17225003	5836.69025	37.47847222	0.15516732
7/25/2013 2:01	7/25/2013 2:00	20.331	5836.51	0.174943325	5836.68494	37.52013889	0.15552017
7/25/2013 3:01	7/25/2013 3:00	20.33	5836.522	0.16466116	5836.68666	37.56180556	0.16082687
7/25/2013 4:01	7/25/2013 4:00	20.331	5836.517	0.171442247	5836.68844	37.60347222	0.15910904
7/25/2013 5:01	7/25/2013 5:00	20.333	5836.524	0.161601316	5836.6856	37.64513889	0.15732795
7/25/2013 6:01	7/25/2013 6:00	20.329	5836.527	0.161160109	5836.68816	37.68680556	0.16016888
7/25/2013 7:01	7/25/2013 7:00	20.327	5836.52	0.171883618	5836.69188	37.72847222	0.15761009
7/25/2013 8:01	7/25/2013 8:00	20.329	5836.518	0.170058792	5836.68806	37.77013889	0.15388658
7/25/2013 9:01	7/25/2013 9:00	20.329	5836.517	0.171992854	5836.68899	37.81180556	0.15771141
7/25/2013 10:01	7/25/2013 10:00	20.329	5836.516	0.173122296	5836.68912	37.85347222	0.15677734
7/25/2013 11:01	7/25/2013 11:00	20.326	5836.516	0.173752252	5836.68975	37.89513889	0.1566479
7/25/2013 12:01	7/25/2013 12:00	20.324	5836.518	0.167244314	5836.68524	37.93680556	0.15601795
7/25/2013 13:01	7/25/2013 13:00	20.322	5836.537	0.1513469	5836.68835	37.97847222	0.16952588
7/25/2013 14:01	7/25/2013 14:00	20.326	5836.56	0.124331301	5836.68433	38.02013889	0.1574233
7/25/2013 15:01	7/25/2013 15:00	20.32	5836.573	0.111434006	5836.68443	38.06180556	0.1614389
7/25/2013 16:01	7/25/2013 16:00	20.323	5836.589	0.091066225	5836.68007	38.10347222	0.16133619
7/25/2013 17:01	7/25/2013 17:00	20.326	5836.613	0.0731106	5836.68611	38.14513889	0.16570397
7/25/2013 18:01	7/25/2013 18:00	20.325	5836.621	0.06543423	5836.68643	38.18680556	0.1596596
7/25/2013 19:01	7/25/2013 19:00	20.322	5836.618	0.069546069	5836.68755	38.22847222	0.15933597
7/25/2013 20:01	7/25/2013 20:00	20.321	5836.612	0.072427849	5836.68443	38.27013889	0.15822413
7/25/2013 21:01	7/25/2013 21:00	20.319	5836.587	0.105953358	5836.69295	38.31180556	0.16134235
7/25/2013 22:01	7/25/2013 22:00	20.325	5836.55	0.155207548	5836.70521	38.35347222	0.15281684
7/25/2013 23:01	7/25/2013 23:00	20.321	5836.492	0.181205999	5836.67321	38.39513889	0.14056265
7/26/2013 0:01	7/26/2013 0:00	20.322	5836.441	0.24072625	5836.68173	38.43680556	0.1725642
7/26/2013 1:01	7/26/2013 1:00	20.324	5836.423	0.247434278	5836.67043	38.47847222	0.16404395
7/26/2013 2:01	7/26/2013 2:00	20.319	5836.438	0.233503829	5836.6715	38.52013889	0.17533592
7/26/2013 3:01	7/26/2013 3:00	20.322	5836.465	0.202657006	5836.66766	38.56180556	0.17426637
7/26/2013 4:01	7/26/2013 4:00	20.321	5836.483	0.18843152	5836.67143	38.60347222	0.17811319
7/26/2013 5:01	7/26/2013 5:00	20.32	5836.471	0.195064369	5836.66606	38.64513889	0.17433868
7/26/2013 6:01	7/26/2013 6:00	20.317	5836.455	0.208699606	5836.6637	38.68680556	0.17970583
7/26/2013 7:01	7/26/2013 7:00	20.321	5836.45	0.218758896	5836.66876	38.72847222	0.18207059
7/26/2013 8:01	7/26/2013 8:00	20.319	5836.439	0.230517175	5836.66952	38.77013889	0.1770113
7/26/2013 9:01	7/26/2013 9:00	20.327	5836.422	0.249328442	5836.67133	38.81180556	0.17625302
7/26/2013 10:01	7/26/2013 10:00	20.316	5836.416	0.264188713	5836.68019	38.85347222	0.17444176
7/26/2013 11:01	7/26/2013 11:00	20.325	5836.417	0.261968461	5836.67897	38.89513889	0.16558149
7/26/2013 12:01	7/26/2013 12:00	20.326	5836.421	0.252947608	5836.67395	38.93680556	0.16680174
7/26/2013 13:01	7/26/2013 13:00	20.325	5836.446	0.226562456	5836.67256	38.97847222	0.17182259
7/26/2013 14:01	7/26/2013 14:00	20.311	5836.475	0.195570219	5836.67057	39.02013889	0.17320774
7/26/2013 15:01	7/26/2013 15:00	20.318	5836.488	0.181857247	5836.66986	39.06180556	0.17519998
7/26/2013 16:01	7/26/2013 16:00	20.324	5836.506	0.162724763	5836.66872	39.10347222	0.17591295
7/26/2013 17:01	7/26/2013 17:00	20.311	5836.521	0.152846232	5836.67385	39.14513889	0.17704544
7/26/2013 18:01	7/26/2013 18:00	20.316	5836.442	0.23335648	5836.67536	39.18680556	0.17192397
7/26/2013 19:01	7/26/2013 19:00	20.321	5836.449	0.216366705	5836.66537	39.22847222	0.17041372

7/26/2013 20:01	7/26/2013 20:00	20.322	5836.454	0.226501667	5836.6805	39.27013889	0.18040349
7/26/2013 21:01	7/26/2013 21:00	20.323	5836.424	0.243491092	5836.66749	39.31180556	0.16526853
7/26/2013 22:01	7/26/2013 22:00	20.32	5836.408	0.270836245	5836.67884	39.35347222	0.17827911
7/26/2013 23:01	7/26/2013 23:00	20.328	5836.395	0.281044351	5836.67604	39.39513889	0.16693395
7/27/2013 0:01	7/27/2013 0:00	20.323	5836.405	0.270688185	5836.67569	39.43680556	0.16972585
7/27/2013 1:01	7/27/2013 1:00	20.323	5836.409	0.267038375	5836.67604	39.47847222	0.17008201
7/27/2013 2:01	7/27/2013 2:00	20.322	5836.415	0.256978741	5836.67198	39.52013889	0.16973182
7/27/2013 3:01	7/27/2013 3:00	20.323	5836.416	0.249753241	5836.66575	39.56180556	0.17379146
7/27/2013 4:01	7/27/2013 4:00	20.318	5836.427	0.238875585	5836.66588	39.60347222	0.18001696
7/27/2013 5:01	7/27/2013 5:00	20.321	5836.428	0.238276544	5836.66628	39.64513889	0.17989461
7/27/2013 6:01	7/27/2013 6:00	20.321	5836.426	0.24147818	5836.66748	39.68680556	0.17949365
7/27/2013 7:01	7/27/2013 7:00	20.323	5836.433	0.232095728	5836.6651	39.72847222	0.17829202
7/27/2013 8:01	7/27/2013 8:00	20.313	5836.433	0.240799612	5836.6738	39.77013889	0.18067447
7/27/2013 9:01	7/27/2013 9:00	20.321	5836.44	0.228110969	5836.66811	39.81180556	0.17197059
7/27/2013 10:01	7/27/2013 10:00	20.319	5836.458	0.211983814	5836.66998	39.85347222	0.17765923
7/27/2013 11:01	7/27/2013 11:00	20.326	5836.478	0.192702039	5836.6707	39.89513889	0.17578638
7/27/2013 12:01	7/27/2013 12:00	20.322	5836.496	0.16990467	5836.6659	39.93680556	0.17506816
7/27/2013 13:01	7/27/2013 13:00	20.318	5836.521	0.149964586	5836.67096	39.97847222	0.17986553
7/27/2013 14:01	7/27/2013 14:00	20.317	5836.548	0.116514025	5836.66451	40.02013889	0.17480561
7/27/2013 15:01	7/27/2013 15:00	20.312	5836.58	0.086346364	5836.66635	40.06180556	0.18125617
7/27/2013 16:01	7/27/2013 16:00	20.315	5836.611	0.059533088	5836.67053	40.10347222	0.17942383
7/27/2013 17:01	7/27/2013 17:00	20.316	5836.632	0.032309421	5836.66431	40.14513889	0.17523711
7/27/2013 18:01	7/27/2013 18:00	20.316	5836.644	0.018324699	5836.66232	40.18680556	0.18146078
7/27/2013 19:01	7/27/2013 19:00	20.319	5836.656	0.010513603	5836.66651	40.22847222	0.1834455
7/27/2013 20:01	7/27/2013 20:00	20.317	5836.655	0.013116578	5836.66812	40.27013889	0.1792566
7/27/2013 21:01	7/27/2013 21:00	20.308	5836.636	0.029006061	5836.66501	40.31180556	0.17765362
7/27/2013 22:01	7/27/2013 22:00	20.311	5836.622	0.048871742	5836.67087	40.35347222	0.18076414
7/27/2013 23:01	7/27/2013 23:00	20.309	5836.605	0.062371647	5836.66737	40.39513889	0.17489846
7/28/2013 0:01	7/28/2013 0:00	20.311	5836.591	0.078445274	5836.66945	40.43680556	0.17839855
7/28/2013 1:01	7/28/2013 1:00	20.316	5836.593	0.07430101	5836.6673	40.47847222	0.17632492
7/28/2013 2:01	7/28/2013 2:00	20.317	5836.612	0.060086133	5836.67209	40.52013889	0.17846919
7/28/2013 3:01	7/28/2013 3:00	20.316	5836.626	0.03872385	5836.66472	40.56180556	0.17368406
7/28/2013 4:01	7/28/2013 4:00	20.322	5836.637	0.0280044	5836.665	40.60347222	0.18104635
7/28/2013 5:01	7/28/2013 5:00	20.312	5836.643	0.020710848	5836.66371	40.64513889	0.1807658
7/28/2013 6:01	7/28/2013 6:00	20.311	5836.641	0.016843021	5836.65784	40.68680556	0.18205935
7/28/2013 7:01	7/28/2013 7:00	20.313	5836.64	0.023697689	5836.6637	40.72847222	0.18792718
7/28/2013 8:01	7/28/2013 8:00	20.316	5836.641	0.026313787	5836.66731	40.77013889	0.18207251
7/28/2013 9:01	7/28/2013 9:00	20.319	5836.639	0.034311482	5836.67331	40.81180556	0.17845641
7/28/2013 10:01	7/28/2013 10:00	20.321	5836.639	0.031732211	5836.67073	40.85347222	0.17245872
7/28/2013 11:01	7/28/2013 11:00	20.316	5836.646	0.026135992	5836.67214	40.89513889	0.17503799
7/28/2013 12:01	7/28/2013 12:00	20.312	5836.661	0.009964226	5836.67096	40.93680556	0.17363421
7/28/2013 13:01	7/28/2013 13:00	20.31	5836.657	-0.00184588	5836.65515	40.97847222	0.17480597
7/28/2013 14:01	7/28/2013 14:00	20.306	5836.677	-0.013182712	5836.66382	41.02013889	0.19061608
7/28/2013 15:01	7/28/2013 15:00	20.315	5836.684	-0.0161882	5836.66781	41.06180556	0.18195291
7/28/2013 16:01	7/28/2013 16:00	20.309	5836.681	-0.018174145	5836.66283	41.10347222	0.1779584
7/28/2013 17:01	7/28/2013 17:00	20.317	5836.687	-0.024032014	5836.66297	41.14513889	0.18294434
7/28/2013 18:01	7/28/2013 18:00	20.316	5836.682	-0.016540059	5836.66546	41.18680556	0.18280221
7/28/2013 19:01	7/28/2013 19:00	20.319	5836.684	-0.015767542	5836.66823	41.22847222	0.18031026
7/28/2013 20:01	7/28/2013 20:00	20.316	5836.679	-0.016893117	5836.66211	41.27013889	0.17753774
7/28/2013 21:01	7/28/2013 21:00	20.318	5836.672	-0.007962801	5836.66404	41.31180556	0.18366332
7/28/2013 22:01	7/28/2013 22:00	20.318	5836.654	0.015021527	5836.66902	41.35347222	0.181733
7/28/2013 23:01	7/28/2013 23:00	20.316	5836.635	0.032086684	5836.66709	41.39513889	0.17674867
7/29/2013 0:01	7/29/2013 0:00	20.312	5836.635	0.036453067	5836.67145	41.43680556	0.17868351
7/29/2013 1:01	7/29/2013 1:00	20.32	5836.641	0.028295907	5836.6693	41.47847222	0.17431713
7/29/2013 2:01	7/29/2013 2:00	20.314	5836.64	0.027345553	5836.66735	41.52013889	0.17647429
7/29/2013 3:01	7/29/2013 3:00	20.313	5836.64	0.02705141	5836.66705	41.56180556	0.17842465
7/29/2013 4:01	7/29/2013 4:00	20.318	5836.642	0.023624086	5836.66562	41.60347222	0.17871879
7/29/2013 5:01	7/29/2013 5:00	20.311	5836.641	0.02660866	5836.66761	41.64513889	0.18014611
7/29/2013 6:01	7/29/2013 6:00	20.314	5836.626	0.036371391	5836.66237	41.68680556	0.17816154
7/29/2013 7:01	7/29/2013 7:00	20.311	5836.614	0.050747463	5836.66475	41.72847222	0.18339881
7/29/2013 8:01	7/29/2013 8:00	20.319	5836.592	0.076207686	5836.66821	41.77013889	0.18102274
7/29/2013 9:01	7/29/2013 9:00	20.31	5836.586	0.088083554	5836.67408	41.81180556	0.17756251
7/29/2013 10:01	7/29/2013 10:00	20.313	5836.584	0.089298497	5836.6733	41.85347222	0.17168664
7/29/2013 11:01	7/29/2013 11:00	20.31	5836.579	0.097776052	5836.67678	41.89513889	0.1724717
7/29/2013 12:01	7/29/2013 12:00	20.314	5836.579	0.0983343	5836.67733	41.93680556	0.16899415
7/29/2013 13:01	7/29/2013 13:00	20.312	5836.583	0.092585357	5836.67559	41.97847222	0.1684359
7/29/2013 14:01	7/29/2013 14:00	20.313	5836.587	0.083191263	5836.67019	42.02013889	0.17018484
7/29/2013 15:01	7/29/2013 15:00	20.31	5836.589	0.076606994	5836.66561	42.06180556	0.17557894
7/29/2013 16:01	7/29/2013 16:00	20.312	5836.6	0.067672574	5836.66767	42.10347222	0.1801632
7/29/2013 17:01	7/29/2013 17:00	20.311	5836.604	0.061483988	5836.66548	42.14513889	0.17809762
7/29/2013 18:01	7/29/2013 18:00	20.314	5836.607	0.057721716	5836.66472	42.18680556	0.18028621
7/29/2013 19:01	7/29/2013 19:00	20.313	5836.604	0.067538311	5836.67154	42.22847222	0.18104848
7/29/2013 20:01	7/29/2013 20:00	20.308	5836.598	0.068999572	5836.667	42.27013889	0.17423189
7/29/2013 21:01	7/29/2013 21:00	20.31	5836.572	0.095114753	5836.66711	42.31180556	0.17877063
7/29/2013 22:01	7/29/2013 22:00	20.312	5836.542	0.123647798	5836.66565	42.35347222	0.17865545
7/29/2013 23:01	7/29/2013 23:00	20.311	5836.524	0.147286209	5836.67129	42.39513889	0.1801224
7/30/2013 0:01	7/30/2013 0:00	20.312	5836.512	0.158847343	5836.67085	42.43680556	0.17448399
7/30/2013 1:01	7/30/2013 1:00	20.309	5836.514	0.157997227	5836.672	42.47847222	0.17492286
7/30/2013 2:01	7/30/2013 2:00	20.309	5836.504	0.167423324	5836.67142	42.52013889	0.17377297
7/30/2013 3:01	7/30/2013 3:00	20.309	5836.501	0.162405458	5836.66341	42.56180556	0.17434687
7/30/2013 4:01	7/30/2013 4:00	20.316	5836.492	0.173630934	5836.66563	42.60347222	0.18236474
7/30/2013 5:01	7/30/2013 5:00	20.313	5836.474	0.194196833	5836.6682	42.64513889	0.18013926
7/30/2013 6:01	7/30/2013 6:00	20.316	5836.448	0.215554255	5836.66355	42.68680556	0.17757336
7/30/2013 7:01	7/30/2013 7:00	20.317	5836.425	0.240285011	5836.66529	42.72847222	0.18221594
7/30/2013 8:01	7/30/2013 8:00	20.317	5836.4	0.260115902	5836.66012	42.77013889	0.18048519
7/30/2013 9:01	7/30/2013 9:00	20.311	5836.411	0.26504267	5836.67604	42.81180556	0.1856543
7/30/2013 10:01	7/30/2013 10:00	20.312	5836.411	0.26274245	5836.67374	42.85347222	0.16972753
7/30/2013 11:01	7/30/2013 11:00	20.309	5836.396	0.27372558	5836.66973	42.89513889	0.17202775
7/30/2013 12:01	7/30/2013 12:00	20.311	5836.414	0.264893099	5836.67889	42.93680556	0.17604462
7/30/2013 13:01	7/30/2013 13:00	20.309	5836.432	0.249046887	5836.68105	42.97847222	0.1668771
7/30/2013 14:01	7/30/2013 14:00	20.313	5836.436	0.231429325	5836.66743	43.02013889	0.16472331
7/30/2013 15:01	7/30/2013 15:00	20.309	5836.453	0.22168658	5836.67469	43.06180556	0.17834087
7/30/2013 16:01	7/30/2013 16:00	20.31	5836.468	0.205820398	5836.67382	43.10347222	0.17108362
7/30/2013 17:01	7/30/2013 17:00	20.315	5836.477	0.195133235	5836.67213	43.14513889	0.1719498
7/30/2013 18:01	7/30/2013 18:00	20.312	5836.488	0.184377518	5836.67238	43.18680556	0.17363696
7/30/2013 19:01	7/30/2013 19:00	20.314	5836.489	0.177990171	5836.66699	43.22847222	0.17339268
7/30/2013 20:01	7/30/2013 20:00	20.311	5836.487	0.183634721	5836.67063	43.27013889	0.17878003
7/30/2013 21:01	7/30/2013 21:00	20.313	5836.479	0.187464607	5836.66646	43.31180556	0.17513548
7/30/2013 22:01	7/30/2013 22:00	20.309	5836.461	0.199486844	5836.66049	43.35347222	0.17930559
7/30/2013 23:01	7/30/2013 23:00	20.312	5836.454	0.216980841	5836.67098	43.39513889	0.18528335
7/31/2013 0:01	7/31/2013 0:00	20.312	5836.453	0.216555179	5836.66956	43.43680556	0.17478936
7/31/2013 1:01	7/31/2013 1:00	20.313	5836.452	0.210972943	5836.66297	43.47847222	0.17621502
7/31/2013 2:01	7/31/2013 2:00	20.307	5836.451	0.213891394	5836.66489	43.52013889	0.18279726
7/31/2013 3:01	7/31/2013 3:00	20.309	5836.454	0.213233149	5836.66723	43.56180556	0.1808788
7/31/2013 4:01	7/31/2013 4:00	20.311	5836.441	0.222631151	5836.66363	43.60347222	0.17853705
7/31/2013 5:01	7/31/2013 5:00	20.308	5836.435	0.233282729	5836.66828	43.64513889	0.18213905
7/31/2013 6:01	7/31/2013 6:00	20.307	5836.412	0.246622614	5836.65862	43.68680556	0.17748747
7/31/2013 7:01	7/31/2013 7:00	20.317	5836.396	0.261217604	5836.65722	43.72847222	0.18714758
7/31/2013 8:01	7/31/2013 8:00	20.315	5836.387	0.281256327	5836.66826	43.77013889	0.18855259
7/31/2013 9:01	7/31/2013 9:00	20.318	5836.375	0.292820245	5836.66782	43.81180556	0.17751387
7/31/2013 10:01	7/31/2013 10:00	20.309	5836.382	0.288063535	5836.67006	43.85347222	0.17794995
7/31/2013 11:01	7/31/2013 11:00	20.313	5836.385	0.286284327	5836.67128	43.89513889	0.17570666
7/31/2013 12:01	7/31/2013 12:00	20.318	5836.402	0.267268352	5836.66927	43.93680556	0.17448587
7/31/2013 13:01	7/31/2013 13:00	20.311	5836.417	0.254088801	5836.67109	43.97847222	0.17650185
7/31/2013 14:01	7/31/2013 14:00	20.312	5836.441	0.229821034	5836.67082	44.02013889	0.1746814
7/31/2013 15:01	7/31/2013 15:00	20.312	5836.468	0.200289103	5836.66829	44.06180556	0.17494916
7/31/2013 16:01	7/31/2013 16:00	20.313	5836.483	0.185514895	5836.66851	44.10347222	0.17748109
7/31/2013 17:01	7/31/2013 17:00	20.306	5836.507	0.161713249	5836.66871	44.14513889	0.1772553
7/31/2013 18:01	7/31/2013 18:00	20.311	5836.523	0.144635928	5836.66764	44.18680556	0.17705695
7/31/2013 19:01	7/31/2013 19:00	20.309	5836.524	0.143704044	5836.6677	44.22847222	0.17813427
7/31/2013 20:01	7/31/2013 20:00	20.308	5836.509	0.153116486	5836.66212	44.27013889	0.17806615
7/31/2013 21:01	7/31/2013 21:00	20.304	5836.497	0.169581605	5836.66658	44.31180556	0.18365371
7/31/2013 22:01	7/31/2013 22:00	20.302	5836.48	0.195708115	5836.67571	44.35347222	0.17918859
7/31/2013 23:01	7/31/2013 23:00	20.305	5836.458	0.204674887	5836.66267	44.39513889	0.17006208
8/1/2013 0:01	8/1/2013 0:00	20.307	5836.451	0.214679445	5836.66568	44.43680556	0.18309531
8/1/2013 1:01	8/1/2013 1:00	20.316	5836.449	0.217263653	5836.66626	44.47847222	0.18009075
8/1/2013 2:01	8/1/2013 2:00	20.313	5836.452	0.216555179	5836.66856	44.52013889	0.17950655
8/1/2013 3:01	8/1/2013 3:00	20.314	5836.452	0.213269371	5836.66527	44.56180556	0.17721502
8/1/2013 4:01	8/1/2013 4:00	20.315	5836.446	0.215841871	5836.66184	44.60347222	0.18050083
8/1/2013 5:01	8/1/2013 5:00	20.307	5836.44	0.222840523	5836.66284	44.64513889	0.18392833
8/1/2013 6:01	8/1/2013 6:00	20.299	5836.438	0.225190262	5836.66319	44.68680556	0.18292968
8/1/2013 7:01	8/1/2013 7:00	20.312	5836.438	0.217026852	5836.65503	44.72847222	0.18257994
8/1/2013 8:01	8/1/2013 8:00	20.306	5836.421	0.228545656	5836.64955	44.77013889	0.19074335
8/1/2013 9:01	8/1/2013 9:00	20.307	5836.405	0.253188515	5836.65819	44.81180556	0.19622454
8/1/2013 10:01	8/1/2013 10:00	20.311	5836.417	0.244191407	5836.66119	44.85347222	0.18758168
8/1/2013 11:01	8/1/2013 11:00	20.315	5836.43	0.235247822	5836.66525	44.89513889	0.18457879
8/1/2013 12:01	8/1/2013 12:00	20.31	5836.448	0.220187537	5836.66819	44.93680556	0.18052238
8/1/2013 13:01	8/1/2013 13:00	20.313	5836.463	0.198791245	5836.66179	44.97847222	0.17758266
8/1/2013 14:01	8/1/2013 14:00	20.306	5836.477	0.178635651	5836.65564	45.02013889	0.18397895
8/1/2013 15:01	8/1/2013 15:00	20.309	5836.499	0.158409275	5836.65741	45.06180556	0.19013455
8/1/2013 16:01	8/1/2013 16:00	20.314	5836.541	0.122057547	5836.66306	45.10347222	0.18836092
8/1/2013 17:01	8/1/2013 17:00	20.314	5836.55	0.11082258	5836.66082	45.14513889	0.18271265
8/1/2013 18:01	8/1/2013 18:00	20.315	5836.522	0.137855819	5836.65986	45.18680556	0.18494762
8/1/2013 19:01	8/1/2013 19:00	20.31	5836.51	0.150999228	5836.661	45.22847222	0.18591438
8/1/2013 20:01	8/1/2013 20:00	20.307	5836.515	0.144214761	5836.65921	45.27013889	0.18477097
8/1/2013 21:01	8/1/2013 21:00	20.308	5836.521	0.136716985	5836.65772	45.31180556	0.18655544
8/1/2013 22:01	8/1/2013 22:00	20.305	5836.495	0.157426612	5836.65243	45.35347222	0.18805321
8/1/2013 23:01	8/1/2013 23:00	20.306	5836.516	0.146137576	5836.66214	45.39513889	0.19334359
8/2/2013 0:01	8/2/2013 0:00	20.304	5836.514	0.142203496	5836.6562	45.43680556	0.18363262
8/2/2013 1:01	8/2/2013 1:00	20.303	5836.542	0.117702006	5836.6597	45.47847222	0.1895667
8/2/2013 2:01	8/2/2013 2:00	20.306	5836.551	0.100053843	5836.65105	45.52013889	0.18606819
8/2/2013 3:01	8/2/2013 3:00	20.31	5836.559	0.096113392	5836.65511	45.56180556	0.19471635
8/2/2013 4:01	8/2/2013 4:00	20.31	5836.565	0.092759433	5836.65776	45.60347222	0.19065681
8/2/2013 5:01	8/2/2013 5:00	20.305	5836.57	0.082770338	5836.65277	45.64513889	0.18801077
8/2/2013 6:01	8/2/2013 6:00	20.302	5836.557	0.089405404	5836.64641	45.68680556	0.19299386
8/2/2013 7:01	8/2/2013 7:00	20.305	5836.544	0.110409319	5836.65441	45.72847222	0.19936479
8/2/2013 8:01	8/2/2013 8:00	20.302	5836.535	0.117702006	5836.6527	45.77013889	0.19136088
8/2/2013 9:01	8/2/2013 9:00	20.301	5836.526	0.129143551	5836.65514	45.81180556	0.19306819
8/2/2013 10:01	8/2/2013 10:00	20.311	5836.525	0.130645577	5836.65565	45.85347222	0.19062665
8/2/2013 11:01	8/2/2013 11:00	20.313	5836.527	0.125340192	5836.65234	45.89513889	0.19012462
8/2/2013 12:01	8/2/2013 12:00	20.309	5836.536	0.120423729	5836.65642	45.93680556	0.19343001
8/2/2013 13:01	8/2/2013 13:00	20.306	5836.554	0.100605587	5836.65461	45.97847222	0.18934647
8/2/2013 14:01	8/2/2013 14:00	20.307	5836.569	0.082575531	5836.65158	46.02013889	0.19116461
8/2/2013 15:01	8/2/2013 15:00	20.311	5836.585	0.069614176	5836.65461	46.06180556	0.19419467
8/2/2013 16:01	8/2/2013 16:00	20.311	5836.609	0.042187349	5836.65119	46.10347222	0.19115602
8/2/2013 17:01	8/2/2013 17:00	20.308	5836.625	0.032984371	5836.65798	46.14513889	0.19458285
8/2/2013 18:01	8/2/2013 18:00	20.309	5836.617	0.036008377	5836.65301	46.18680556	0.18778583
8/2/2013 19:01	8/2/2013 19:00	20.309	5836.623	0.035398619	5836.6584	46.22847222	0.19276182
8/2/2013 20:01	8/2/2013 20:00	20.307	5836.611	0.044796119	5836.6558	46.27013889	0.18737158
8/2/2013 21:01	8/2/2013 21:00	20.305	5836.596	0.060902941	5836.6569	46.31180556	0.18997408
8/2/2013 22:01	8/2/2013 22:00	20.305	5836.532	0.120998977	5836.653	46.35347222	0.18886726
8/2/2013 23:01	8/2/2013 23:00	20.306	5836.492	0.177130774	5836.66913	46.39513889	0.19277122
8/3/2013 0:01	8/3/2013 0:00	20.303	5836.483	0.172688058	5836.65569	46.43680556	0.17663942
8/3/2013 1:01	8/3/2013 1:00	20.299	5836.513	0.138048279	5836.65105	46.47847222	0.19008214
8/3/2013 2:01	8/3/2013 2:00	20.308	5836.542	0.110189809	5836.65219	46.52013889	0.19472192
8/3/2013 3:01	8/3/2013 3:00	20.305	5836.55	0.103334941	5836.65333	46.56180556	0.19358039
8/3/2013 4:01	8/3/2013 4:00	20.309	5836.551	0.102526362	5836.65353	46.60347222	0.19243526
8/3/2013 5:01	8/3/2013 5:00	20.308	5836.544	0.108937267	5836.65294	46.64513889	0.19224384
8/3/2013 6:01	8/3/2013 6:00	20.304	5836.534	0.115420513	5836.64942	46.68680556	0.19283293
8/3/2013 7:01	8/3/2013 7:00	20.304	5836.519	0.132854012	5836.65185	46.72847222	0.19634969
8/3/2013 8:01	8/3/2013 8:00	20.306	5836.508	0.145340548	5836.65334	46.77013889	0.19391619
8/3/2013 9:01	8/3/2013 9:00	20.309	5836.495	0.157068392	5836.65207	46.81180556	0.19242965
8/3/2013 10:01	8/3/2013 10:00	20.307	5836.493	0.158423152	5836.65142	46.85347222	0.19370181
8/3/2013 11:01	8/3/2013 11:00	20.309	5836.499	0.156402378	5836.6554	46.89513889	0.19434705
8/3/2013 12:01	8/3/2013 12:00	20.31	5836.506	0.147436973	5836.65344	46.93680556	0.19036782
8/3/2013 13:01	8/3/2013 13:00	20.307	5836.522	0.138793685	5836.66079	46.97847222	0.19233322
8/3/2013 14:01	8/3/2013 14:00	20.31	5836.533	0.12562102	5836.65862	47.02013889	0.18497651
8/3/2013 15:01	8/3/2013 15:00	20.305	5836.547	0.112444955	5836.65944	47.06180556	0.18714918
8/3/2013 16:01	8/3/2013 16:00	20.31	5836.565	0.092141271	5836.65714	47.10347222	0.18632524
8/3/2013 17:01	8/3/2013 17:00	20.315	5836.575	0.081989014	5836.65699	47.14513889	0.18862893
8/3/2013 18:01	8/3/2013 18:00	20.302	5836.588	0.071769851	5836.65977	47.18680556	0.18878118
8/3/2013 19:01	8/3/2013 19:00	20.307	5836.595	0.061083425	5836.65608	47.22847222	0.18600035
8/3/2013 20:01	8/3/2013 20:00	20.297	5836.581	0.073518067	5836.65452	47.27013889	0.18968677
8/3/2013 21:01	8/3/2013 21:00	20.301	5836.559	0.102663258	5836.66166	47.31180556	0.19125213
8/3/2013 22:01	8/3/2013 22:00	20.304	5836.54	0.115265624	5836.65527	47.35347222	0.18410694
8/3/2013 23:01	8/3/2013 23:00	20.302	5836.529	0.127854824	5836.65685	47.39513889	0.19050457
8/4/2013 0:01	8/4/2013 0:00	20.3	5836.506	0.146327542	5836.65233	47.43680556	0.18891537
8/4/2013 1:01	8/4/2013 1:00	20.307	5836.504	0.145417275	5836.64942	47.47847222	0.19344266
8/4/2013 2:01	8/4/2013 2:00	20.303	5836.51	0.148563519	5836.65856	47.52013889	0.19635292
8/4/2013 3:01	8/4/2013 3:00	20.301	5836.505	0.154853499	5836.65985	47.56180556	0.18720668
8/4/2013 4:01	8/4/2013 4:00	20.306	5836.51	0.150642561	5836.66064	47.60347222	0.1859167
8/4/2013 5:01	8/4/2013 5:00	20.312	5836.503	0.149997483	5836.653	47.64513889	0.18512764
8/4/2013 6:01	8/4/2013 6:00	20.311	5836.492	0.159196153	5836.6512	47.68680556	0.19277272
8/4/2013 7:01	8/4/2013 7:00	20.308	5836.474	0.173051701	5836.64705	47.72847222	0.19457405
8/4/2013 8:01	8/4/2013 8:00	20.311	5836.469	0.185846261	5836.65485	47.77013889	0.1987185
8/4/2013 9:01	8/4/2013 9:00	20.303	5836.459	0.196977739	5836.65598	47.81180556	0.19092394
8/4/2013 10:01	8/4/2013 10:00	20.312	5836.461	0.191380324	5836.65238	47.85347222	0.18979246
8/4/2013 11:01	8/4/2013 11:00	20.307	5836.473	0.18281818	5836.65582	47.89513889	0.19338987
8/4/2013 12:01	8/4/2013 12:00	20.306	5836.477	0.163738937	5836.64074	47.93680556	0.18995202
8/4/2013 13:01	8/4/2013 13:00	20.31	5836.499	0.142425472	5836.64143	47.97847222	0.20503126
8/4/2013 14:01	8/4/2013 14:00	20.311	5836.504	0.135025507	5836.63903	48.02013889	0.20434473
8/4/2013 15:01	8/4/2013 15:00	20.298	5836.521	0.122747996	5836.64375	48.06180556	0.20674469
8/4/2013 16:01	8/4/2013 16:00	20.311	5836.54	0.110207472	5836.65021	48.10347222	0.2020222
8/4/2013 17:01	8/4/2013 17:00	20.309	5836.555	0.106229373	5836.66123	48.14513889	0.19556273
8/4/2013 18:01	8/4/2013 18:00	20.309	5836.568	0.082712681	5836.65071	48.18680556	0.18454083
8/4/2013 19:01	8/4/2013 19:00	20.31	5836.563	0.084482735	5836.64748	48.22847222	0.19505752
8/4/2013 20:01	8/4/2013 20:00	20.312	5836.521	0.125200208	5836.6462	48.27013889	0.19828746
8/4/2013 21:01	8/4/2013 21:00	20.309	5836.491	0.157569558	5836.64857	48.31180556	0.19956999
8/4/2013 22:01	8/4/2013 22:00	20.301	5836.461	0.182751789	5836.64375	48.35347222	0.19720064
8/4/2013 23:01	8/4/2013 23:00	20.311	5836.435	0.22730937	5836.66231	48.39513889	0.20201841
8/5/2013 0:01	8/5/2013 0:00	20.308	5836.466	0.179104988	5836.6451	48.43680556	0.18346083
8/5/2013 1:01	8/5/2013 1:00	20.305	5836.463	0.18223933	5836.64524	48.47847222	0.20066521
8/5/2013 2:01	8/5/2013 2:00	20.307	5836.482	0.168529559	5836.65053	48.52013889	0.20053087
8/5/2013 3:01	8/5/2013 3:00	20.31	5836.487	0.161674673	5836.64867	48.56180556	0.19524064
8/5/2013 4:01	8/5/2013 4:00	20.309	5836.501	0.148622509	5836.64962	48.60347222	0.19709553
8/5/2013 5:01	8/5/2013 5:00	20.304	5836.508	0.144683929	5836.65268	48.64513889	0.19614769
8/5/2013 6:01	8/5/2013 6:00	20.299	5836.497	0.143802058	5836.6408	48.68680556	0.19308627
8/5/2013 7:01	8/5/2013 7:00	20.304	5836.495	0.150582922	5836.64558	48.72847222	0.20496814
8/5/2013 8:01	8/5/2013 8:00	20.308	5836.493	0.159920335	5836.65292	48.77013889	0.20018728
8/5/2013 9:01	8/5/2013 9:00	20.303	5836.482	0.167279738	5836.64928	48.81180556	0.19284986
8/5/2013 10:01	8/5/2013 10:00	20.302	5836.489	0.165208045	5836.65421	48.85347222	0.19649046
8/5/2013 11:01	8/5/2013 11:00	20.306	5836.491	0.159480403	5836.65048	48.89513889	0.19156215
8/5/2013 12:01	8/5/2013 12:00	20.309	5836.503	0.150588925	5836.65359	48.93680556	0.1952898
8/5/2013 13:01	8/5/2013 13:00	20.311	5836.523	0.127827934	5836.65083	48.97847222	0.19218127
8/5/2013 14:01	8/5/2013 14:00	20.309	5836.551	0.108208539	5836.65921	49.02013889	0.19494226
8/5/2013 15:01	8/5/2013 15:00	20.305	5836.561	0.0875702	5836.64857	49.06180556	0.18656166
8/5/2013 16:01	8/5/2013 16:00	20.306	5836.589	0.063503471	5836.6525	49.10347222	0.1972
8/5/2013 17:01	8/5/2013 17:00	20.31	5836.601	0.057587947	5836.65859	49.14513889	0.19326673
8/5/2013 18:01	8/5/2013 18:00	20.307	5836.621	0.032984371	5836.65398	49.18680556	0.18718225
8/5/2013 19:01	8/5/2013 19:00	20.31	5836.596	0.059869286	5836.65587	49.22847222	0.19178583
8/5/2013 20:01	8/5/2013 20:00	20.307	5836.603	0.046735989	5836.64974	49.27013889	0.18990091
8/5/2013 21:01	8/5/2013 21:00	20.304	5836.602	0.057735965	5836.65974	49.31180556	0.19603421
8/5/2013 22:01	8/5/2013 22:00	20.308	5836.582	0.069934618	5836.65193	49.35347222	0.18603423
8/5/2013 23:01	8/5/2013 23:00	20.3	5836.567	0.079708093	5836.64671	49.39513889	0.19383558
8/6/2013 0:01	8/6/2013 0:00	20.3	5836.574	0.080362266	5836.65436	49.43680556	0.1990621
8/6/2013 1:01	8/6/2013 1:00	20.312	5836.573	0.080072024	5836.65307	49.47847222	0.19140793
8/6/2013 2:01	8/6/2013 2:00	20.304	5836.576	0.079196475	5836.6552	49.52013889	0.19269817
8/6/2013 3:01	8/6/2013 3:00	20.308	5836.571	0.081084388	5836.65208	49.56180556	0.19057372
8/6/2013 4:01	8/6/2013 4:00	20.309	5836.572	0.077224114	5836.64922	49.60347222	0.19368581
8/6/2013 5:01	8/6/2013 5:00	20.308	5836.581	0.076499096	5836.6575	49.64513889	0.19654608
8/6/2013 6:01	8/6/2013 6:00	20.313	5836.57	0.082843486	5836.65284	49.68680556	0.1882711
8/6/2013 7:01	8/6/2013 7:00	20.309	5836.563	0.086417091	5836.64942	49.72847222	0.19292671
8/6/2013 8:01	8/6/2013 8:00	20.306	5836.559	0.091151141	5836.65015	49.77013889	0.19635311
8/6/2013 9:01	8/6/2013 9:00	20.309	5836.553	0.096225181	5836.64923	49.81180556	0.19561906
8/6/2013 10:01	8/6/2013 10:00	20.306	5836.557	0.090920013	5836.64792	49.85347222	0.19654502
8/6/2013 11:01	8/6/2013 11:00	20.308	5836.557	0.092033229	5836.64903	49.89513889	0.19785019
8/6/2013 12:01	8/6/2013 12:00	20.309	5836.57	0.082849647	5836.65285	49.93680556	0.19673697
8/6/2013 13:01	8/6/2013 13:00	20.306	5836.597	0.056443716	5836.65344	49.97847222	0.19292055
8/6/2013 14:01	8/6/2013 14:00	20.306	5836.601	0.046967183	5836.64797	50.02013889	0.19232648
8/6/2013 15:01	8/6/2013 15:00	20.307	5836.616	0.035940807	5836.65194	50.06180556	0.19780302
8/6/2013 16:01	8/6/2013 16:00	20.309	5836.638	0.011535785	5836.64954	50.10347222	0.19382939
8/6/2013 17:01	8/6/2013 17:00	20.298	5836.635	0.014078756	5836.64908	50.14513889	0.19623441
8/6/2013 18:01	8/6/2013 18:00	20.306	5836.631	0.027380371	5836.65838	50.18680556	0.19669144
8/6/2013 19:01	8/6/2013 19:00	20.308	5836.612	0.049504007	5836.6615	50.22847222	0.18738983
8/6/2013 20:01	8/6/2013 20:00	20.309	5836.6	0.054664882	5836.65466	50.27013889	0.18426619
8/6/2013 21:01	8/6/2013 21:00	20.303	5836.596	0.061306536	5836.65731	50.31180556	0.19110532
8/6/2013 22:01	8/6/2013 22:00	20.297	5836.584	0.071589779	5836.65559	50.35347222	0.18846366
8/6/2013 23:01	8/6/2013 23:00	20.304	5836.575	0.070945215	5836.64595	50.39513889	0.19018042
8/7/2013 0:01	8/7/2013 0:00	20.303	5836.578	0.073216975	5836.65122	50.43680556	0.19982498
8/7/2013 1:01	8/7/2013 1:00	20.305	5836.572	0.081156328	5836.65316	50.47847222	0.19455322
8/7/2013 2:01	8/7/2013 2:00	20.305	5836.585	0.066724425	5836.65172	50.52013889	0.19261387
8/7/2013 3:01	8/7/2013 3:00	20.305	5836.589	0.061692662	5836.65069	50.56180556	0.19404577
8/7/2013 4:01	8/7/2013 4:00	20.313	5836.595	0.054174751	5836.64917	50.60347222	0.19507754
8/7/2013 5:01	8/7/2013 5:00	20.306	5836.597	0.050080211	5836.64708	50.64513889	0.19659545
8/7/2013 6:01	8/7/2013 6:00	20.312	5836.595	0.056934621	5836.65193	50.68680556	0.19868999
8/7/2013 7:01	8/7/2013 7:00	20.307	5836.583	0.063863413	5836.64686	50.72847222	0.19383558
8/7/2013 8:01	8/7/2013 8:00	20.307	5836.573	0.080289781	5836.65329	50.77013889	0.19890678
8/7/2013 9:01	8/7/2013 9:00	20.31	5836.566	0.085157805	5836.65116	50.81180556	0.19248042
8/7/2013 10:01	8/7/2013 10:00	20.309	5836.569	0.083221334	5836.65222	50.85347222	0.19461239
8/7/2013 11:01	8/7/2013 11:00	20.307	5836.573	0.077765768	5836.65077	50.89513889	0.19354886
8/7/2013 12:01	8/7/2013 12:00	20.301	5836.592	0.057889792	5836.64989	50.93680556	0.19500443
8/7/2013 13:01	8/7/2013 13:00	20.301	5836.615	0.038622888	5836.65362	50.97847222	0.19588041
8/7/2013 14:01	8/7/2013 14:00	20.305	5836.609	0.034921825	5836.64392	51.02013889	0.19214731
8/7/2013 15:01	8/7/2013 15:00	20.306	5836.63	0.02477332	5836.65477	51.06180556	0.20184837
8/7/2013 16:01	8/7/2013 16:00	20.308	5836.641	0.014420208	5836.65542	51.10347222	0.19099688
8/7/2013 17:01	8/7/2013 17:00	20.308	5836.654	0.003930617	5836.65793	51.14513889	0.19034999
8/7/2013 18:01	8/7/2013 18:00	20.307	5836.658	-0.000320324	5836.65768	51.18680556	0.18783958
8/7/2013 19:01	8/7/2013 19:00	20.303	5836.661	-0.004093198	5836.65691	51.22847222	0.18809052
8/7/2013 20:01	8/7/2013 20:00	20.303	5836.644	0.011866093	5836.65587	51.27013889	0.1888634
8/7/2013 21:01	8/7/2013 21:00	20.309	5836.637	0.021307604	5836.65831	51.31180556	0.1899041
8/7/2013 22:01	8/7/2013 22:00	20.307	5836.629	0.034311482	5836.66331	51.35347222	0.18746259
8/7/2013 23:01	8/7/2013 23:00	20.302	5836.614	0.039880708	5836.65388	51.39513889	0.18245872
8/8/2013 0:01	8/8/2013 0:00	20.307	5836.607	0.042659103	5836.64966	51.43680556	0.19188949
8/8/2013 1:01	8/8/2013 1:00	20.307	5836.618	0.035150865	5836.65315	51.47847222	0.1961111
8/8/2013 2:01	8/8/2013 2:00	20.301	5836.629	0.021731579	5836.65073	51.52013889	0.19261933
8/8/2013 3:01	8/8/2013 3:00	20.306	5836.641	0.013636109	5836.65464	51.56180556	0.19503862
8/8/2013 4:01	8/8/2013 4:00	20.306	5836.648	0.002986539	5836.65099	51.60347222	0.19113409
8/8/2013 5:01	8/8/2013 5:00	20.304	5836.646	0.002617774	5836.64862	51.64513889	0.19478366
8/8/2013 6:01	8/8/2013 6:00	20.306	5836.631	0.018564661	5836.64956	51.68680556	0.19715242
8/8/2013 7:01	8/8/2013 7:00	20.305	5836.62	0.032347916	5836.65235	51.72847222	0.19620554
8/8/2013 8:01	8/8/2013 8:00	20.303	5836.608	0.048787926	5836.65679	51.77013889	0.19342228
8/8/2013 9:01	8/8/2013 9:00	20.305	5836.595	0.06408988	5836.65909	51.81180556	0.18898227
8/8/2013 10:01	8/8/2013 10:00	20.307	5836.588	0.065445655	5836.65345	51.85347222	0.18668032
8/8/2013 11:01	8/8/2013 11:00	20.302	5836.591	0.058873106	5836.64987	51.89513889	0.19232454
8/8/2013 12:01	8/8/2013 12:00	20.306	5836.592	0.053560494	5836.64556	51.93680556	0.19589709
8/8/2013 13:01	8/8/2013 13:00	20.303	5836.578	0.05651404	5836.63451	51.97847222	0.2002097
8/8/2013 14:01	8/8/2013 14:00	20.309	5836.598	0.040597316	5836.6386	52.02013889	0.21125616
8/8/2013 15:01	8/8/2013 15:00	20.312	5836.627	0.018231534	5836.64523	52.06180556	0.20717288
8/8/2013 16:01	8/8/2013 16:00	20.306	5836.637	0.007877495	5836.64488	52.10347222	0.20053866
8/8/2013 17:01	8/8/2013 17:00	20.307	5836.64	0.012214976	5836.65221	52.14513889	0.2008927
8/8/2013 18:01	8/8/2013 18:00	20.309	5836.637	0.015363967	5836.65236	52.18680556	0.19355522
8/8/2013 19:01	8/8/2013 19:00	20.304	5836.631	0.026275002	5836.65728	52.22847222	0.19340623
8/8/2013 20:01	8/8/2013 20:00	20.309	5836.602	0.04844808	5836.65045	52.27013889	0.1884952
8/8/2013 21:01	8/8/2013 21:00	20.303	5836.581	0.078445274	5836.65945	52.31180556	0.19532212
8/8/2013 22:01	8/8/2013 22:00	20.303	5836.544	0.112005257	5836.65601	52.35347222	0.18632492
8/8/2013 23:01	8/8/2013 23:00	20.3	5836.529	0.117264241	5836.64626	52.39513889	0.18976494
8/9/2013 0:01	8/9/2013 0:00	20.307	5836.526	0.120031558	5836.64603	52.43680556	0.19950596
8/9/2013 1:01	8/9/2013 1:00	20.307	5836.526	0.123016495	5836.64902	52.47847222	0.19973864
8/9/2013 2:01	8/9/2013 2:00	20.309	5836.526	0.12503033	5836.65103	52.52013889	0.1967537
8/9/2013 3:01	8/9/2013 3:00	20.309	5836.524	0.119441298	5836.64344	52.56180556	0.19473987
8/9/2013 4:01	8/9/2013 4:00	20.305	5836.526	0.119293219	5836.64529	52.60347222	0.2023289
8/9/2013 5:01	8/9/2013 5:00	20.304	5836.533	0.122200542	5836.6552	52.64513889	0.20047698
8/9/2013 6:01	8/9/2013 6:00	20.306	5836.516	0.13098196	5836.64698	52.68680556	0.19056966
8/9/2013 7:01	8/9/2013 7:00	20.306	5836.501	0.147662675	5836.64866	52.72847222	0.19878824
8/9/2013 8:01	8/9/2013 8:00	20.305	5836.487	0.164144388	5836.65114	52.77013889	0.19710752
8/9/2013 9:01	8/9/2013 9:00	20.307	5836.474	0.179178137	5836.65318	52.81180556	0.19462581
8/9/2013 10:01	8/9/2013 10:00	20.303	5836.472	0.180630582	5836.65263	52.85347222	0.19259206
8/9/2013 11:01	8/9/2013 11:00	20.307	5836.46	0.181992079	5836.64199	52.89513889	0.19313962
8/9/2013 12:01	8/9/2013 12:00	20.304	5836.475	0.175916427	5836.65092	52.93680556	0.20377812
8/9/2013 13:01	8/9/2013 13:00	20.309	5836.491	0.156959918	5836.64796	52.97847222	0.19485377
8/9/2013 14:01	8/9/2013 14:00	20.308	5836.491	0.144490328	5836.63549	53.02013889	0.19781028
8/9/2013 15:01	8/9/2013 15:00	20.307	5836.491	0.149616092	5836.64062	53.06180556	0.21027987
8/9/2013 16:01	8/9/2013 16:00	20.304	5836.502	0.138350174	5836.64035	53.10347222	0.20515411
8/9/2013 17:01	8/9/2013 17:00	20.308	5836.52	0.126729692	5836.64673	53.14513889	0.20542002
8/9/2013 18:01	8/9/2013 18:00	20.309	5836.532	0.120080041	5836.65208	53.18680556	0.19904051
8/9/2013 19:01	8/9/2013 19:00	20.309	5836.529	0.120148871	5836.64915	53.22847222	0.19369016
8/9/2013 20:01	8/9/2013 20:00	20.307	5836.528	0.121491687	5836.64949	53.27013889	0.19662133
8/9/2013 21:01	8/9/2013 21:00	20.304	5836.482	0.16835187	5836.65035	53.31180556	0.19627851
8/9/2013 22:01	8/9/2013 22:00	20.302	5836.454	0.19412455	5836.64812	53.35347222	0.19541833
8/9/2013 23:01	8/9/2013 23:00	20.299	5836.434	0.210536729	5836.64454	53.39513889	0.19764565
8/10/2013 0:01	8/10/2013 0:00	20.311	5836.457	0.215483387	5836.67248	53.43680556	0.20123347
8/10/2013 1:01	8/10/2013 1:00	20.299	5836.43	0.214907259	5836.64491	53.47847222	0.17328681
8/10/2013 2:01	8/10/2013 2:00	20.351	5836.402	0.221762594	5836.62376	53.52013889	0.20086294
8/10/2013 3:01	8/10/2013 3:00	20.303	5836.412	0.224246935	5836.63625	53.56180556	0.2220076
8/10/2013 4:01	8/10/2013 4:00	20.296	5836.413	0.223147933	5836.63615	53.60347222	0.20952326
8/10/2013 5:01	8/10/2013 5:00	20.311	5836.422	0.211978563	5836.63398	53.64513889	0.20962227
8/10/2013 6:01	8/10/2013 6:00	20.3	5836.413	0.224642899	5836.63764	53.68680556	0.21179164
8/10/2013 7:01	8/10/2013 7:00	20.293	5836.386	0.256459163	5836.64246	53.72847222	0.2081273
8/10/2013 8:01	8/10/2013 8:00	20.3	5836.363	0.285209831	5836.64821	53.77013889	0.20331104
8/10/2013 9:01	8/10/2013 9:00	20.303	5836.35	0.295639278	5836.64564	53.81180556	0.19756037
8/10/2013 10:01	8/10/2013 10:00	20.307	5836.361	0.284253932	5836.64525	53.85347222	0.20013092
8/10/2013 11:01	8/10/2013 11:00	20.304	5836.368	0.278328082	5836.64633	53.89513889	0.20051627
8/10/2013 12:01	8/10/2013 12:00	20.305	5836.486	0.259033628	5836.74503	53.93680556	0.19944212
8/10/2013 13:01	8/10/2013 13:00	20.302	5836.416	0.229367956	5836.64537	53.97847222	0.10073657
8/10/2013 14:01	8/10/2013 14:00	20.306	5836.442	0.202908654	5836.64491	54.02013889	0.20040224
8/10/2013 15:01	8/10/2013 15:00	20.312	5836.464	0.175961456	5836.63996	54.06180556	0.20086154
8/10/2013 16:01	8/10/2013 16:00	20.31	5836.488	0.151209502	5836.63921	54.10347222	0.20580874
8/10/2013 17:01	8/10/2013 17:00	20.309	5836.483	0.154224418	5836.63722	54.14513889	0.2065607
8/10/2013 18:01	8/10/2013 18:00	20.31	5836.465	0.177806561	5836.64281	54.18680556	0.20854578
8/10/2013 19:01	8/10/2013 19:00	20.308	5836.439	0.209770484	5836.64877	54.22847222	0.20296364
8/10/2013 20:01	8/10/2013 20:00	20.3	5836.387	0.256111567	5836.64311	54.27013889	0.19699971
8/10/2013 21:01	8/10/2013 21:00	20.297	5836.363	0.282515307	5836.64552	54.31180556	0.20265863
8/10/2013 22:01	8/10/2013 22:00	20.311	5836.435	0.306142014	5836.74114	54.35347222	0.20025489
8/10/2013 23:01	8/10/2013 23:00	20.304	5836.352	0.281855891	5836.63386	54.39513889	0.10462818
8/11/2013 0:01	8/11/2013 0:00	20.301	5836.373	0.26449796	5836.6375	54.43680556	0.21191431
8/11/2013 1:01	8/11/2013 1:00	20.301	5836.383	0.240137524	5836.62314	54.47847222	0.20827224
8/11/2013 2:01	8/11/2013 2:00	20.309	5836.408	0.225390287	5836.63339	54.52013889	0.22263267
8/11/2013 3:01	8/11/2013 3:00	20.303	5836.409	0.217713537	5836.62671	54.56180556	0.21237991
8/11/2013 4:01	8/11/2013 4:00	20.304	5836.437	0.194097552	5836.6311	54.60347222	0.21905666
8/11/2013 5:01	8/11/2013 5:00	20.303	5836.43	0.193423066	5836.62342	54.64513889	0.21467265
8/11/2013 6:01	8/11/2013 6:00	20.305	5836.436	0.193648366	5836.62965	54.68680556	0.22234713
8/11/2013 7:01	8/11/2013 7:00	20.306	5836.417	0.220084939	5836.63708	54.72847222	0.21612183
8/11/2013 8:01	8/11/2013 8:00	20.309	5836.413	0.230370454	5836.64337	54.77013889	0.20868526
8/11/2013 9:01	8/11/2013 9:00	20.309	5836.397	0.241238724	5836.63824	54.81180556	0.20239974
8/11/2013 10:01	8/11/2013 10:00	20.308	5836.404	0.241966556	5836.64597	54.85347222	0.20753147
8/11/2013 11:01	8/11/2013 11:00	20.305	5836.417	0.229981783	5836.64698	54.89513889	0.19980364
8/11/2013 12:01	8/11/2013 12:00	20.305	5836.438	0.214328715	5836.65233	54.93680556	0.19878842
8/11/2013 13:01	8/11/2013 13:00	20.301	5836.445	0.197748873	5836.64275	54.97847222	0.19344148
8/11/2013 14:01	8/11/2013 14:00	20.303	5836.464	0.177875907	5836.64188	55.02013889	0.20302133
8/11/2013 15:01	8/11/2013 15:00	20.303	5836.48	0.161080853	5836.64108	55.06180556	0.20389429
8/11/2013 16:01	8/11/2013 16:00	20.308	5836.502	0.137633757	5836.63963	55.10347222	0.20468935
8/11/2013 17:01	8/11/2013 17:00	20.301	5836.518	0.120629391	5836.63863	55.14513889	0.20613644
8/11/2013 18:01	8/11/2013 18:00	20.305	5836.536	0.10691618	5836.64292	55.18680556	0.20714081
8/11/2013 19:01	8/11/2013 19:00	20.309	5836.541	0.099579412	5836.64058	55.22847222	0.20285402
8/11/2013 20:01	8/11/2013 20:00	20.307	5836.531	0.108548924	5836.63955	55.27013889	0.20519079

8/11/2013 21:01	8/11/2013 21:00	20.299	5836.507	0.127925372	5836.63493	55.31180556	0.20622127
8/11/2013 22:01	8/11/2013 22:00	20.303	5836.495	0.142782085	5836.63778	55.35347222	0.21084483
8/11/2013 23:01	8/11/2013 23:00	20.301	5836.495	0.145631075	5836.64063	55.39513889	0.20798811
8/12/2013 0:01	8/12/2013 0:00	20.306	5836.475	0.156131261	5836.63113	55.43680556	0.20513912
8/12/2013 1:01	8/12/2013 1:00	20.308	5836.478	0.163275781	5836.64128	55.47847222	0.21463894
8/12/2013 2:01	8/12/2013 2:00	20.302	5836.479	0.158832189	5836.63783	55.52013889	0.20449442
8/12/2013 3:01	8/12/2013 3:00	20.3	5836.487	0.152992858	5836.63999	55.56180556	0.20793801
8/12/2013 4:01	8/12/2013 4:00	20.299	5836.482	0.145413255	5836.62741	55.60347222	0.20577734
8/12/2013 5:01	8/12/2013 5:00	20.303	5836.479	0.159050718	5836.63805	55.64513889	0.21835694
8/12/2013 6:01	8/12/2013 6:00	20.304	5836.475	0.155550392	5836.63055	55.68680556	0.20771948
8/12/2013 7:01	8/12/2013 7:00	20.302	5836.478	0.158905082	5836.63691	55.72847222	0.21521981
8/12/2013 8:01	8/12/2013 8:00	20.302	5836.462	0.179834211	5836.64183	55.77013889	0.20886512
8/12/2013 9:01	8/12/2013 9:00	20.303	5836.442	0.197407456	5836.63941	55.81180556	0.20393599
8/12/2013 10:01	8/12/2013 10:00	20.299	5836.438	0.205128354	5836.64313	55.85347222	0.20636274
8/12/2013 11:01	8/12/2013 11:00	20.305	5836.427	0.215984922	5836.64298	55.89513889	0.20264184
8/12/2013 12:01	8/12/2013 12:00	20.309	5836.431	0.212771305	5836.64377	55.93680556	0.20278528
8/12/2013 13:01	8/12/2013 13:00	20.303	5836.457	0.189910498	5836.64691	55.97847222	0.20199889
8/12/2013 14:01	8/12/2013 14:00	20.298	5836.479	0.163746637	5836.64275	56.02013889	0.1988597
8/12/2013 15:01	8/12/2013 15:00	20.301	5836.494	0.140718329	5836.63472	56.06180556	0.20302356
8/12/2013 16:01	8/12/2013 16:00	20.301	5836.529	0.113429872	5836.64243	56.10347222	0.21105187
8/12/2013 17:01	8/12/2013 17:00	20.3	5836.53	0.11384123	5836.64384	56.14513889	0.20334033
8/12/2013 18:01	8/12/2013 18:00	20.3	5836.542	0.100059575	5836.64206	56.18680556	0.20192897
8/12/2013 19:01	8/12/2013 19:00	20.295	5836.541	0.095875812	5836.63688	56.22847222	0.20371062
8/12/2013 20:01	8/12/2013 20:00	20.305	5836.536	0.105329604	5836.64133	56.27013889	0.20889439
8/12/2013 21:01	8/12/2013 21:00	20.3	5836.527	0.117782475	5836.64478	56.31180556	0.20444059
8/12/2013 22:01	8/12/2013 22:00	20.3	5836.508	0.136573755	5836.64457	56.35347222	0.20098772
8/12/2013 23:01	8/12/2013 23:00	20.304	5836.505	0.139282295	5836.64428	56.39513889	0.20119644
8/13/2013 0:01	8/13/2013 0:00	20.312	5836.484	0.141913006	5836.62591	56.43680556	0.2014879
8/13/2013 1:01	8/13/2013 1:00	20.309	5836.473	0.156708945	5836.62971	56.47847222	0.21985719
8/13/2013 2:01	8/13/2013 2:00	20.305	5836.466	0.169260525	5836.63526	56.52013889	0.21606125
8/13/2013 3:01	8/13/2013 3:00	20.303	5836.473	0.162623713	5836.63562	56.56180556	0.21050967
8/13/2013 4:01	8/13/2013 4:00	20.298	5836.479	0.155550392	5836.63455	56.60347222	0.21014649
8/13/2013 5:01	8/13/2013 5:00	20.303	5836.477	0.153936366	5836.63094	56.64513889	0.21121981
8/13/2013 6:01	8/13/2013 6:00	20.306	5836.47	0.159076645	5836.62908	56.68680556	0.21483383
8/13/2013 7:01	8/13/2013 7:00	20.305	5836.457	0.176886794	5836.63389	56.72847222	0.21669355
8/13/2013 8:01	8/13/2013 8:00	20.306	5836.443	0.190044195	5836.63304	56.77013889	0.2118834
8/13/2013 9:01	8/13/2013 9:00	20.309	5836.437	0.201628767	5836.63863	56.81180556	0.212726
8/13/2013 10:01	8/13/2013 10:00	20.305	5836.436	0.206555428	5836.64256	56.85347222	0.20714143
8/13/2013 11:01	8/13/2013 11:00	20.298	5836.429	0.207683204	5836.63668	56.89513889	0.20321477
8/13/2013 12:01	8/13/2013 12:00	20.298	5836.438	0.195293871	5836.63329	56.93680556	0.20908699
8/13/2013 13:01	8/13/2013 13:00	20.303	5836.45	0.189910498	5836.63991	56.97847222	0.21247633
8/13/2013 14:01	8/13/2013 14:00	20.302	5836.443	0.180538606	5836.62354	57.02013889	0.2058597
8/13/2013 15:01	8/13/2013 15:00	20.302	5836.464	0.177945207	5836.64195	57.06180556	0.22223159
8/13/2013 16:01	8/13/2013 16:00	20.301	5836.482	0.151552653	5836.63355	57.10347222	0.20382499
8/13/2013 17:01	8/13/2013 17:00	20.302	5836.492	0.144284213	5836.63628	57.14513889	0.21221755
8/13/2013 18:01	8/13/2013 18:00	20.299	5836.502	0.133240401	5836.63524	57.18680556	0.20948599
8/13/2013 19:01	8/13/2013 19:00	20.302	5836.51	0.119596937	5836.6296	57.22847222	0.2105298
8/13/2013 20:01	8/13/2013 20:00	20.309	5836.512	0.113789846	5836.62579	57.27013889	0.21617326
8/13/2013 21:01	8/13/2013 21:00	20.305	5836.504	0.125859856	5836.62986	57.31180556	0.21998035
8/13/2013 22:01	8/13/2013 22:00	20.302	5836.497	0.135998868	5836.633	57.35347222	0.21591034
8/13/2013 23:01	8/13/2013 23:00	20.303	5836.488	0.142058351	5836.63006	57.39513889	0.21277133
8/14/2013 0:01	8/14/2013 0:00	20.297	5836.478	0.15773273	5836.63573	57.43680556	0.21571185
8/14/2013 1:01	8/14/2013 1:00	20.301	5836.459	0.169114735	5836.62811	57.47847222	0.21003747
8/14/2013 2:01	8/14/2013 2:00	20.301	5836.459	0.170203284	5836.6292	57.52013889	0.21765546
8/14/2013 3:01	8/14/2013 3:00	20.3	5836.45	0.177058584	5836.62706	57.56180556	0.21656691
8/14/2013 4:01	8/14/2013 4:00	20.295	5836.449	0.173486424	5836.62249	57.60347222	0.21871161
8/14/2013 5:01	8/14/2013 5:00	20.303	5836.449	0.176261217	5836.62526	57.64513889	0.22328377
8/14/2013 6:01	8/14/2013 6:00	20.3	5836.444	0.18223933	5836.62624	57.68680556	0.22050898
8/14/2013 7:01	8/14/2013 7:00	20.296	5836.432	0.190044195	5836.62204	57.72847222	0.21953087
8/14/2013 8:01	8/14/2013 8:00	20.301	5836.416	0.204984572	5836.62098	57.77013889	0.223726
8/14/2013 9:01	8/14/2013 9:00	20.305	5836.422	0.209272141	5836.63127	57.81180556	0.22478563
8/14/2013 10:01	8/14/2013 10:00	20.302	5836.424	0.209912432	5836.63391	57.85347222	0.21449806
8/14/2013 11:01	8/14/2013 11:00	20.304	5836.427	0.204114871	5836.63111	57.89513889	0.21185777
8/14/2013 12:01	8/14/2013 12:00	20.299	5836.417	0.203904084	5836.6209	57.93680556	0.21465533
8/14/2013 13:01	8/14/2013 13:00	20.303	5836.466	0.163955133	5836.62996	57.97847222	0.22486611
8/14/2013 14:01	8/14/2013 14:00	20.303	5836.486	0.142425472	5836.62843	58.02013889	0.21581507
8/14/2013 15:01	8/14/2013 15:00	20.306	5836.497	0.136529941	5836.63353	58.06180556	0.21734473
8/14/2013 16:01	8/14/2013 16:00	20.307	5836.518	0.113154713	5836.63115	58.10347222	0.21224026
8/14/2013 17:01	8/14/2013 17:00	20.304	5836.53	0.105607294	5836.63561	58.14513889	0.21461549
8/14/2013 18:01	8/14/2013 18:00	20.306	5836.554	0.081748757	5836.63575	58.18680556	0.2101629
8/14/2013 19:01	8/14/2013 19:00	20.3	5836.527	0.092102408	5836.6191	58.22847222	0.21002144
8/14/2013 20:01	8/14/2013 20:00	20.306	5836.526	0.100853587	5836.62685	58.27013889	0.22666779
8/14/2013 21:01	8/14/2013 21:00	20.305	5836.524	0.105652576	5836.62965	58.31180556	0.21891661
8/14/2013 22:01	8/14/2013 22:00	20.296	5836.49	0.13563796	5836.62564	58.35347222	0.21611762
8/14/2013 23:01	8/14/2013 23:00	20.297	5836.476	0.148330743	5836.62433	58.39513889	0.22013224
8/15/2013 0:01	8/15/2013 0:00	20.304	5836.472	0.161601316	5836.6336	58.43680556	0.22143945
8/15/2013 1:01	8/15/2013 1:00	20.298	5836.471	0.162986471	5836.63399	58.47847222	0.21216888
8/15/2013 2:01	8/15/2013 2:00	20.302	5836.466	0.154893075	5836.62089	58.52013889	0.21178373
8/15/2013 3:01	8/15/2013 3:00	20.301	5836.476	0.151172204	5836.62717	58.56180556	0.22487712
8/15/2013 4:01	8/15/2013 4:00	20.304	5836.472	0.15415791	5836.62616	58.60347222	0.21859799
8/15/2013 5:01	8/15/2013 5:00	20.305	5836.471	0.150730549	5836.62173	58.64513889	0.21961229
8/15/2013 6:01	8/15/2013 6:00	20.296	5836.461	0.161233771	5836.62223	58.68680556	0.22403965
8/15/2013 7:01	8/15/2013 7:00	20.301	5836.441	0.177705502	5836.61871	58.72847222	0.22353643
8/15/2013 8:01	8/15/2013 8:00	20.303	5836.428	0.191345603	5836.61935	58.77013889	0.2270647
8/15/2013 9:01	8/15/2013 9:00	20.304	5836.431	0.196058964	5836.62706	58.81180556	0.2264246
8/15/2013 10:01	8/15/2013 10:00	20.302	5836.435	0.197258815	5836.63226	58.85347222	0.21871123
8/15/2013 11:01	8/15/2013 11:00	20.301	5836.432	0.191310804	5836.62331	58.89513889	0.21351138
8/15/2013 12:01	8/15/2013 12:00	20.301	5836.452	0.179321486	5836.63132	58.93680556	0.22245939
8/15/2013 13:01	8/15/2013 13:00	20.302	5836.462	0.166289009	5836.62829	58.97847222	0.21444871
8/15/2013 14:01	8/15/2013 14:00	20.302	5836.484	0.151278224	5836.63528	59.02013889	0.21748119
8/15/2013 15:01	8/15/2013 15:00	20.305	5836.504	0.12622628	5836.63023	59.06180556	0.21049197
8/15/2013 16:01	8/15/2013 16:00	20.302	5836.523	0.112913303	5836.63591	59.10347222	0.21554392
8/15/2013 17:01	8/15/2013 17:00	20.307	5836.531	0.09933217	5836.63033	59.14513889	0.20985689
8/15/2013 18:01	8/15/2013 18:00	20.301	5836.534	0.095636688	5836.62964	59.18680556	0.21543803
8/15/2013 19:01	8/15/2013 19:00	20.302	5836.527	0.094359486	5836.62136	59.22847222	0.21613351
8/15/2013 20:01	8/15/2013 20:00	20.303	5836.524	0.102801155	5836.6268	59.27013889	0.22441071
8/15/2013 21:01	8/15/2013 21:00	20.303	5836.513	0.11400196	5836.627	59.31180556	0.21896904
8/15/2013 22:01	8/15/2013 22:00	20.301	5836.5	0.127854824	5836.62785	59.35347222	0.21876824
8/15/2013 23:01	8/15/2013 23:00	20.293	5836.494	0.140573305	5836.63457	59.39513889	0.21791537
8/16/2013 0:01	8/16/2013 0:00	20.302	5836.483	0.140786934	5836.62379	59.43680556	0.21119689
8/16/2013 1:01	8/16/2013 1:00	20.304	5836.487	0.145346923	5836.63235	59.47847222	0.22198326
8/16/2013 2:01	8/16/2013 2:00	20.303	5836.477	0.150141177	5836.62714	59.52013889	0.21342328
8/16/2013 3:01	8/16/2013 3:00	20.305	5836.476	0.153137162	5836.62914	59.56180556	0.21862902
8/16/2013 4:01	8/16/2013 4:00	20.294	5836.481	0.140889957	5836.62189	59.60347222	0.21663304
8/16/2013 5:01	8/16/2013 5:00	20.299	5836.477	0.143506467	5836.62051	59.64513889	0.22388024
8/16/2013 6:01	8/16/2013 6:00	20.305	5836.461	0.157215728	5836.61822	59.68680556	0.22526373
8/16/2013 7:01	8/16/2013 7:00	20.303	5836.448	0.171146979	5836.61915	59.72847222	0.22755447
8/16/2013 8:01	8/16/2013 8:00	20.294	5836.419	0.194701436	5836.6137	59.77013889	0.22662322
8/16/2013 9:01	8/16/2013 9:00	20.299	5836.423	0.202985705	5836.62599	59.81180556	0.23206876
8/16/2013 10:01	8/16/2013 10:00	20.304	5836.426	0.201037164	5836.62704	59.85347222	0.21978449
8/16/2013 11:01	8/16/2013 11:00	20.304	5836.425	0.202633531	5836.62763	59.89513889	0.21873303
8/16/2013 12:01	8/16/2013 12:00	20.296	5836.44	0.19371651	5836.63372	59.93680556	0.21813667
8/16/2013 13:01	8/16/2013 13:00	20.298	5836.459	0.171400341	5836.6304	59.97847222	0.21205369
8/16/2013 14:01	8/16/2013 14:00	20.3	5836.475	0.158151775	5836.63315	60.02013889	0.21536986
8/16/2013 15:01	8/16/2013 15:00	20.306	5836.494	0.137910865	5836.63191	60.06180556	0.21261842
8/16/2013 16:01	8/16/2013 16:00	20.302	5836.514	0.121097162	5836.6351	60.10347222	0.21385933
8/16/2013 17:01	8/16/2013 17:00	20.306	5836.524	0.110678977	5836.63468	60.14513889	0.21067304
8/16/2013 18:01	8/16/2013 18:00	20.301	5836.531	0.100128591	5836.63113	60.18680556	0.21109122
8/16/2013 19:01	8/16/2013 19:00	20.304	5836.533	0.099398779	5836.6324	60.22847222	0.21464161
8/16/2013 20:01	8/16/2013 20:00	20.299	5836.506	0.11390963	5836.61991	60.27013889	0.21337142
8/16/2013 21:01	8/16/2013 21:00	20.303	5836.481	0.141609598	5836.62261	60.31180556	0.22586057
8/16/2013 22:01	8/16/2013 22:00	20.305	5836.442	0.188920457	5836.63092	60.35347222	0.2231606
8/16/2013 23:01	8/16/2013 23:00	20.298	5836.424	0.202011803	5836.62601	60.39513889	0.21484974
8/17/2013 0:01	8/17/2013 0:00	20.302	5836.413	0.208242534	5836.62124	60.43680556	0.2197584
8/17/2013 1:01	8/17/2013 1:00	20.306	5836.423	0.202914724	5836.62591	60.47847222	0.22452766
8/17/2013 2:01	8/17/2013 2:00	20.303	5836.423	0.198774461	5836.62177	60.52013889	0.21985547
8/17/2013 3:01	8/17/2013 3:00	20.299	5836.442	0.184490161	5836.62649	60.56180556	0.22399574
8/17/2013 4:01	8/17/2013 4:00	20.303	5836.443	0.17947022	5836.62247	60.60347222	0.21928004
8/17/2013 5:01	8/17/2013 5:00	20.302	5836.449	0.172103617	5836.6211	60.64513889	0.22329997
8/17/2013 6:01	8/17/2013 6:00	20.301	5836.446	0.175237608	5836.62124	60.68680556	0.22466658
8/17/2013 7:01	8/17/2013 7:00	20.296	5836.436	0.18493028	5836.62093	60.72847222	0.22453259
8/17/2013 8:01	8/17/2013 8:00	20.295	5836.42	0.202273719	5836.62227	60.77013889	0.22483992
8/17/2013 9:01	8/17/2013 9:00	20.3	5836.413	0.210900695	5836.6239	60.81180556	0.22349648
8/17/2013 10:01	8/17/2013 10:00	20.295	5836.407	0.208868186	5836.61587	60.85347222	0.2218695
8/17/2013 11:01	8/17/2013 11:00	20.296	5836.413	0.203593251	5836.61659	60.89513889	0.22990201
8/17/2013 12:01	8/17/2013 12:00	20.3	5836.437	0.184579161	5836.62158	60.93680556	0.22917695
8/17/2013 13:01	8/17/2013 13:00	20.291	5836.446	0.167100177	5836.6131	60.97847222	0.22419104
8/17/2013 14:01	8/17/2013 14:00	20.302	5836.49	0.13771221	5836.62771	61.02013889	0.23267002
8/17/2013 15:01	8/17/2013 15:00	20.293	5836.511	0.107447862	5836.61845	61.06180556	0.21805799
8/17/2013 16:01	8/17/2013 16:00	20.304	5836.534	0.087268951	5836.62127	61.10347222	0.22732234
8/17/2013 17:01	8/17/2013 17:00	20.301	5836.544	0.076654445	5836.62065	61.14513889	0.22450125
8/17/2013 18:01	8/17/2013 18:00	20.301	5836.561	0.066170809	5836.62717	61.18680556	0.22511575
8/17/2013 19:01	8/17/2013 19:00	20.304	5836.565	0.054560112	5836.61956	61.22847222	0.21859939
8/17/2013 20:01	8/17/2013 20:00	20.299	5836.556	0.070899626	5836.6269	61.27013889	0.22621009
8/17/2013 21:01	8/17/2013 21:00	20.296	5836.533	0.094088542	5836.62709	61.31180556	0.21887057
8/17/2013 22:01	8/17/2013 22:00	20.299	5836.493	0.137427693	5836.63043	61.35347222	0.21868166
8/17/2013 23:01	8/17/2013 23:00	20.298	5836.473	0.153462267	5836.62646	61.39513889	0.21534251
8/18/2013 0:01	8/18/2013 0:00	20.296	5836.48	0.15689039	5836.63689	61.43680556	0.21930793
8/18/2013 1:01	8/18/2013 1:00	20.301	5836.478	0.152554231	5836.63055	61.47847222	0.20887981
8/18/2013 2:01	8/18/2013 2:00	20.302	5836.476	0.147784801	5836.62378	61.52013889	0.21521597
8/18/2013 3:01	8/18/2013 3:00	20.299	5836.477	0.147500182	5836.6245	61.56180556	0.2219854
8/18/2013 4:01	8/18/2013 4:00	20.302	5836.48	0.146137576	5836.62614	61.60347222	0.22127002
8/18/2013 5:01	8/18/2013 5:00	20.304	5836.471	0.141621714	5836.61262	61.64513889	0.21963262
8/18/2013 6:01	8/18/2013 6:00	20.303	5836.469	0.152195633	5836.6212	61.68680556	0.23314848
8/18/2013 7:01	8/18/2013 7:00	20.302	5836.463	0.162768966	5836.62577	61.72847222	0.22457457
8/18/2013 8:01	8/18/2013 8:00	20.299	5836.439	0.178493033	5836.61749	61.77013889	0.22000123
8/18/2013 9:01	8/18/2013 9:00	20.304	5836.435	0.189769423	5836.62477	61.81180556	0.22827717
8/18/2013 10:01	8/18/2013 10:00	20.3	5836.432	0.191519226	5836.62352	61.85347222	0.22100078
8/18/2013 11:01	8/18/2013 11:00	20.3	5836.436	0.189469695	5836.62547	61.89513889	0.22225097
8/18/2013 12:01	8/18/2013 12:00	20.301	5836.458	0.170393952	5836.62839	61.93680556	0.2203005
8/18/2013 13:01	8/18/2013 13:00	20.297	5836.482	0.144104476	5836.6261	61.97847222	0.21737625
8/18/2013 14:01	8/18/2013 14:00	20.3	5836.482	0.129116954	5836.61112	62.02013889	0.21966572
8/18/2013 15:01	8/18/2013 15:00	20.3	5836.497	0.120971244	5836.61797	62.06180556	0.23465324
8/18/2013 16:01	8/18/2013 16:00	20.301	5836.496	0.112740588	5836.60874	62.10347222	0.22779895
8/18/2013 17:01	8/18/2013 17:00	20.301	5836.527	0.100469357	5836.62747	62.14513889	0.23702961
8/18/2013 18:01	8/18/2013 18:00	20.297	5836.536	0.091403403	5836.6274	62.18680556	0.21830084
8/18/2013 19:01	8/18/2013 19:00	20.302	5836.525	0.097381195	5836.62238	62.22847222	0.2183668
8/18/2013 20:01	8/18/2013 20:00	20.299	5836.495	0.125898239	5836.6209	62.27013889	0.223389
8/18/2013 21:01	8/18/2013 21:00	20.301	5836.468	0.146466875	5836.61447	62.31180556	0.22487196
8/18/2013 22:01	8/18/2013 22:00	20.296	5836.469	0.156751193	5836.62575	62.35347222	0.23130332
8/18/2013 23:01	8/18/2013 23:00	20.301	5836.463	0.158917874	5836.62192	62.39513889	0.22001901
8/19/2013 0:01	8/19/2013 0:00	20.298	5836.452	0.171779714	5836.62378	62.43680556	0.22385232
8/19/2013 1:01	8/19/2013 1:00	20.3	5836.448	0.16835187	5836.61635	62.47847222	0.22199048
8/19/2013 2:01	8/19/2013 2:00	20.3	5836.442	0.181277705	5836.62328	62.52013889	0.22941833
8/19/2013 3:01	8/19/2013 3:00	20.297	5836.458	0.167207871	5836.62521	62.56180556	0.22249249
8/19/2013 4:01	8/19/2013 4:00	20.3	5836.462	0.155913809	5836.61791	62.60347222	0.22056233
8/19/2013 5:01	8/19/2013 5:00	20.299	5836.474	0.141985704	5836.61599	62.64513889	0.22785639
8/19/2013 6:01	8/19/2013 6:00	20.301	5836.472	0.145049221	5836.61705	62.68680556	0.22978449
8/19/2013 7:01	8/19/2013 7:00	20.299	5836.462	0.154746449	5836.61675	62.72847222	0.22872098
8/19/2013 8:01	8/19/2013 8:00	20.306	5836.452	0.171566138	5836.62357	62.77013889	0.22902375
8/19/2013 9:01	8/19/2013 9:00	20.307	5836.444	0.173192481	5836.61719	62.81180556	0.22220406
8/19/2013 10:01	8/19/2013 10:00	20.305	5836.447	0.174378395	5836.62138	62.85347222	0.22857772
8/19/2013 11:01	8/19/2013 11:00	20.3	5836.444	0.168899676	5836.6129	62.89513889	0.2243918
8/19/2013 12:01	8/19/2013 12:00	20.296	5836.458	0.15304899	5836.61105	62.93680556	0.23287052
8/19/2013 13:01	8/19/2013 13:00	20.298	5836.487	0.126494128	5836.61349	62.97847222	0.23472121
8/19/2013 14:01	8/19/2013 14:00	20.3	5836.5	0.109284252	5836.60928	63.02013889	0.23227607
8/19/2013 15:01	8/19/2013 15:00	20.304	5836.535	0.090795675	5836.6258	63.06180556	0.23648595
8/19/2013 16:01	8/19/2013 16:00	20.301	5836.557	0.065178804	5836.62218	63.10347222	0.21997452
8/19/2013 17:01	8/19/2013 17:00	20.305	5836.571	0.051198125	5836.6222	63.14513889	0.22359139
8/19/2013 18:01	8/19/2013 18:00	20.3	5836.568	0.050730821	5836.61873	63.18680556	0.22357207
8/19/2013 19:01	8/19/2013 19:00	20.302	5836.546	0.065365629	5836.61137	63.22847222	0.22703938
8/19/2013 20:01	8/19/2013 20:00	20.296	5836.542	0.085384258	5836.62738	63.27013889	0.23440457
8/19/2013 21:01	8/19/2013 21:00	20.307	5836.506	0.116099571	5836.6221	63.31180556	0.21838594
8/19/2013 22:01	8/19/2013 22:00	20.299	5836.47	0.142129844	5836.61213	63.35347222	0.22367063
8/19/2013 23:01	8/19/2013 23:00	20.298	5836.474	0.148634024	5836.62263	63.39513889	0.23364035
8/20/2013 0:01	8/20/2013 0:00	20.299	5836.462	0.153497058	5836.6155	63.43680556	0.22313617
8/20/2013 1:01	8/20/2013 1:00	20.303	5836.47	0.151612028	5836.62161	63.47847222	0.23027314
8/20/2013 2:01	8/20/2013 2:00	20.301	5836.488	0.13556563	5836.62357	63.52013889	0.22415817
8/20/2013 3:01	8/20/2013 3:00	20.303	5836.488	0.130827687	5836.61883	63.56180556	0.22220457
8/20/2013 4:01	8/20/2013 4:00	20.3	5836.497	0.122868604	5836.61987	63.60347222	0.22694251
8/20/2013 5:01	8/20/2013 5:00	20.306	5836.504	0.112586685	5836.61659	63.64513889	0.22590159
8/20/2013 6:01	8/20/2013 6:00	20.297	5836.5	0.115271626	5836.61527	63.68680556	0.22918351
8/20/2013 7:01	8/20/2013 7:00	20.297	5836.494	0.123311661	5836.61731	63.72847222	0.23049857
8/20/2013 8:01	8/20/2013 8:00	20.301	5836.488	0.125859856	5836.61386	63.77013889	0.22845854
8/20/2013 9:01	8/20/2013 9:00	20.296	5836.485	0.130716566	5836.61572	63.81180556	0.23191034
8/20/2013 10:01	8/20/2013 10:00	20.298	5836.485	0.132266203	5836.61727	63.85347222	0.23005363
8/20/2013 11:01	8/20/2013 11:00	20.307	5836.492	0.123783352	5836.61578	63.89513889	0.22850399
8/20/2013 12:01	8/20/2013 12:00	20.307	5836.497	0.111772108	5836.60877	63.93680556	0.22998685
8/20/2013 13:01	8/20/2013 13:00	20.301	5836.529	0.092408258	5836.62141	63.97847222	0.23699809
8/20/2013 14:01	8/20/2013 14:00	20.3	5836.544	0.06590723	5836.60991	64.02013889	0.22436194
8/20/2013 15:01	8/20/2013 15:00	20.298	5836.568	0.048565492	5836.61657	64.06180556	0.23586297
8/20/2013 16:01	8/20/2013 16:00	20.299	5836.541	0.068244693	5836.60924	64.10347222	0.22920471
8/20/2013 17:01	8/20/2013 17:00	20.303	5836.549	0.064122896	5836.61312	64.14513889	0.23652551
8/20/2013 18:01	8/20/2013 18:00	20.301	5836.575	0.050549263	5836.62555	64.18680556	0.2326473
8/20/2013 19:01	8/20/2013 19:00	20.305	5836.569	0.055491641	5836.62449	64.22847222	0.22022094
8/20/2013 20:01	8/20/2013 20:00	20.3	5836.537	0.081956075	5836.61896	64.27013889	0.22127856
8/20/2013 21:01	8/20/2013 21:00	20.299	5836.522	0.098264684	5836.62026	64.31180556	0.22681412
8/20/2013 22:01	8/20/2013 22:00	20.297	5836.502	0.117571053	5836.61957	64.35347222	0.22550551
8/20/2013 23:01	8/20/2013 23:00	20.296	5836.501	0.113860599	5836.61486	64.39513889	0.22619914
8/21/2013 0:01	8/21/2013 0:00	20.295	5836.502	0.112651223	5836.61465	64.43680556	0.2309096
8/21/2013 1:01	8/21/2013 1:00	20.295	5836.502	0.111933237	5836.61393	64.47847222	0.23111898
8/21/2013 2:01	8/21/2013 2:00	20.308	5836.527	0.107492218	5836.63449	64.52013889	0.23183696
8/21/2013 3:01	8/21/2013 3:00	20.313	5836.55	0.103773397	5836.65377	64.56180556	0.21127798
8/21/2013 4:01	8/21/2013 4:00	20.316	5836.57	0.10311503	5836.67312	64.60347222	0.1919968
8/21/2013 5:01	8/21/2013 5:00	20.313	5836.579	0.105435857	5836.68444	64.64513889	0.17265517
8/21/2013 6:01	8/21/2013 6:00	20.304	5836.484	0.119367284	5836.60337	64.68680556	0.16133434
8/21/2013 7:01	8/21/2013 7:00	20.32	5836.472	0.129871144	5836.60187	64.72847222	0.24240291
8/21/2013 8:01	8/21/2013 8:00	20.301	5836.464	0.15392731	5836.61793	64.77013889	0.24389905
8/21/2013 9:01	8/21/2013 9:00	20.303	5836.443	0.165137112	5836.60814	64.81180556	0.22784289
8/21/2013 10:01	8/21/2013 10:00	20.304	5836.446	0.166546658	5836.61255	64.85347222	0.23763309
8/21/2013 11:01	8/21/2013 11:00	20.309	5836.457	0.161769022	5836.61877	64.89513889	0.23322354
8/21/2013 12:01	8/21/2013 12:00	20.308	5836.527	0.146124473	5836.67312	64.93680556	0.22700118
8/21/2013 13:01	8/21/2013 13:00	20.304	5836.494	0.122931705	5836.61693	64.97847222	0.17264573
8/21/2013 14:01	8/21/2013 14:00	20.311	5836.49	0.11357863	5836.60358	65.02013889	0.22883849
8/21/2013 15:01	8/21/2013 15:00	20.305	5836.517	0.096103203	5836.6131	65.06180556	0.24219157
8/21/2013 16:01	8/21/2013 16:00	20.299	5836.542	0.075597649	5836.6176	65.10347222	0.23266699
8/21/2013 17:01	8/21/2013 17:00	20.301	5836.549	0.069137811	5836.61814	65.14513889	0.22817255
8/21/2013 18:01	8/21/2013 18:00	20.304	5836.546	0.065311638	5836.61131	65.18680556	0.22763239
8/21/2013 19:01	8/21/2013 19:00	20.312	5836.548	0.074596732	5836.6226	65.22847222	0.23445856
8/21/2013 20:01	8/21/2013 20:00	20.312	5836.536	0.083667613	5836.61967	65.27013889	0.22317347
8/21/2013 21:01	8/21/2013 21:00	20.299	5836.509	0.11048131	5836.61948	65.31180556	0.22610259
8/21/2013 22:01	8/21/2013 22:00	20.302	5836.47	0.144146573	5836.61415	65.35347222	0.22628889
8/21/2013 23:01	8/21/2013 23:00	20.303	5836.458	0.156262522	5836.61426	65.39513889	0.23162363
8/22/2013 0:01	8/22/2013 0:00	20.3	5836.442	0.17004469	5836.61204	65.43680556	0.23150768
8/22/2013 1:01	8/22/2013 1:00	20.294	5836.433	0.1766205	5836.60962	65.47847222	0.23372551
8/22/2013 2:01	8/22/2013 2:00	20.3	5836.436	0.174851313	5836.61085	65.52013889	0.2361497
8/22/2013 3:01	8/22/2013 3:00	20.303	5836.443	0.166919911	5836.60992	65.56180556	0.23491889
8/22/2013 4:01	8/22/2013 4:00	20.3	5836.441	0.158832189	5836.59983	65.60347222	0.23585029
8/22/2013 5:01	8/22/2013 5:00	20.3	5836.446	0.161233771	5836.60723	65.64513889	0.24593801
8/22/2013 6:01	8/22/2013 6:00	20.298	5836.444	0.167423584	5836.61142	65.68680556	0.23853643
8/22/2013 7:01	8/22/2013 7:00	20.305	5836.436	0.174352304	5836.61035	65.72847222	0.23434661
8/22/2013 8:01	8/22/2013 8:00	20.308	5836.426	0.191489216	5836.61749	65.77013889	0.23541789
8/22/2013 9:01	8/22/2013 9:00	20.302	5836.416	0.199557816	5836.61556	65.81180556	0.22828098
8/22/2013 10:01	8/22/2013 10:00	20.298	5836.415	0.194390595	5836.60939	65.85347222	0.23021238
8/22/2013 11:01	8/22/2013 11:00	20.302	5836.42	0.189538144	5836.60954	65.89513889	0.2363796
8/22/2013 12:01	8/22/2013 12:00	20.304	5836.445	0.16689799	5836.6119	65.93680556	0.23623205
8/22/2013 13:01	8/22/2013 13:00	20.303	5836.462	0.143971175	5836.60597	65.97847222	0.23387221
8/22/2013 14:01	8/22/2013 14:00	20.301	5836.488	0.117404481	5836.6054	66.02013889	0.23979902
8/22/2013 15:01	8/22/2013 15:00	20.3	5836.513	0.093864176	5836.60686	66.06180556	0.24036572
8/22/2013 16:01	8/22/2013 16:00	20.308	5836.533	0.079556173	5836.61256	66.10347222	0.23890602
8/22/2013 17:01	8/22/2013 17:00	20.301	5836.514	0.096768032	5836.61077	66.14513889	0.23321403
8/22/2013 18:01	8/22/2013 18:00	20.307	5836.546	0.069818225	5836.61582	66.18680556	0.23500217
8/22/2013 19:01	8/22/2013 19:00	20.301	5836.546	0.069750254	5836.61575	66.22847222	0.22995197
8/22/2013 20:01	8/22/2013 20:00	20.306	5836.544	0.082025088	5836.62603	66.27013889	0.23001994
8/22/2013 21:01	8/22/2013 21:00	20.297	5836.501	0.096791816	5836.59779	66.31180556	0.21974511
8/22/2013 22:01	8/22/2013 22:00	20.3	5836.482	0.127784229	5836.60978	66.35347222	0.24797838
8/22/2013 23:01	8/22/2013 23:00	20.296	5836.465	0.135344041	5836.60034	66.39513889	0.23598597
8/23/2013 0:01	8/23/2013 0:00	20.307	5836.45	0.155348832	5836.60535	66.43680556	0.24542616
8/23/2013 1:01	8/23/2013 1:00	20.304	5836.444	0.160711219	5836.60471	66.47847222	0.24042137
8/23/2013 2:01	8/23/2013 2:00	20.307	5836.443	0.159631259	5836.60263	66.52013889	0.24105898
8/23/2013 3:01	8/23/2013 3:00	20.305	5836.455	0.148622509	5836.60362	66.56180556	0.24313894
8/23/2013 4:01	8/23/2013 4:00	20.31	5836.466	0.137094805	5836.60309	66.60347222	0.24214769
8/23/2013 5:01	8/23/2013 5:00	20.307	5836.467	0.12994503	5836.59695	66.64513889	0.24267539
8/23/2013 6:01	8/23/2013 6:00	20.299	5836.469	0.132928217	5836.60193	66.68680556	0.24882517
8/23/2013 7:01	8/23/2013 7:00	20.301	5836.462	0.13955995	5836.60156	66.72847222	0.24184198
8/23/2013 8:01	8/23/2013 8:00	20.297	5836.442	0.160064575	5836.60206	66.77013889	0.24421025
8/23/2013 9:01	8/23/2013 9:00	20.298	5836.445	0.169201723	5836.6142	66.81180556	0.24370562
8/23/2013 10:01	8/23/2013 10:00	20.302	5836.436	0.167522063	5836.60352	66.85347222	0.23156847
8/23/2013 11:01	8/23/2013 11:00	20.304	5836.447	0.158477785	5836.60548	66.89513889	0.24224814
8/23/2013 12:01	8/23/2013 12:00	20.307	5836.455	0.152235525	5836.60724	66.93680556	0.24029241
8/23/2013 13:01	8/23/2013 13:00	20.299	5836.478	0.129184347	5836.60718	66.97847222	0.23853467
8/23/2013 14:01	8/23/2013 14:00	20.301	5836.489	0.101890762	5836.59089	67.02013889	0.23858585
8/23/2013 15:01	8/23/2013 15:00	20.298	5836.531	0.071569694	5836.60257	67.06180556	0.25487944
8/23/2013 16:01	8/23/2013 16:00	20.305	5836.554	0.04756952	5836.60157	67.10347222	0.2432005
8/23/2013 17:01	8/23/2013 17:00	20.3	5836.563	0.033921808	5836.59692	67.14513889	0.24420068
8/23/2013 18:01	8/23/2013 18:00	20.304	5836.568	0.042459052	5836.61046	67.18680556	0.24884839
8/23/2013 19:01	8/23/2013 19:00	20.296	5836.559	0.05514945	5836.61415	67.22847222	0.23531115
8/23/2013 20:01	8/23/2013 20:00	20.301	5836.56	0.049923381	5836.60992	67.27013889	0.23162075
8/23/2013 21:01	8/23/2013 21:00	20.295	5836.522	0.082938926	5836.60494	67.31180556	0.23584682
8/23/2013 22:01	8/23/2013 22:00	20.298	5836.499	0.102938658	5836.60194	67.35347222	0.24083127
8/23/2013 23:01	8/23/2013 23:00	20.296	5836.492	0.112005257	5836.60401	67.39513889	0.24383154
8/24/2013 0:01	8/24/2013 0:00	20.304	5836.487	0.118860574	5836.60586	67.43680556	0.24176494
8/24/2013 1:01	8/24/2013 1:00	20.295	5836.486	0.118788536	5836.60479	67.47847222	0.23990962
8/24/2013 2:01	8/24/2013 2:00	20.301	5836.479	0.122432179	5836.60143	67.52013889	0.24098166
8/24/2013 3:01	8/24/2013 3:00	20.296	5836.479	0.121638027	5836.60064	67.56180556	0.24433802
8/24/2013 4:01	8/24/2013 4:00	20.302	5836.48	0.120031558	5836.60003	67.60347222	0.24513217
8/24/2013 5:01	8/24/2013 5:00	20.289	5836.48	0.119736838	5836.59974	67.64513889	0.24573864
8/24/2013 6:01	8/24/2013 6:00	20.297	5836.47	0.134547759	5836.60455	67.68680556	0.24603336
8/24/2013 7:01	8/24/2013 7:00	20.298	5836.45	0.15263123	5836.60263	67.72847222	0.24122244
8/24/2013 8:01	8/24/2013 8:00	20.304	5836.437	0.170779277	5836.60778	67.77013889	0.24313897
8/24/2013 9:01	8/24/2013 9:00	20.297	5836.438	0.172063805	5836.61006	67.81180556	0.23799092
8/24/2013 10:01	8/24/2013 10:00	20.304	5836.431	0.176760744	5836.60776	67.85347222	0.23570639
8/24/2013 11:01	8/24/2013 11:00	20.307	5836.422	0.177875907	5836.59988	67.89513889	0.23800945
8/24/2013 12:01	8/24/2013 12:00	20.308	5836.447	0.158203471	5836.6052	67.93680556	0.24589429
8/24/2013 13:01	8/24/2013 13:00	20.298	5836.463	0.141609598	5836.60461	67.97847222	0.24056673
8/24/2013 14:01	8/24/2013 14:00	20.3	5836.477	0.121515842	5836.59852	68.02013889	0.2411606
8/24/2013 15:01	8/24/2013 15:00	20.296	5836.49	0.110207472	5836.60021	68.06180556	0.24725436
8/24/2013 16:01	8/24/2013 16:00	20.3	5836.504	0.084748114	5836.58875	68.10347222	0.24556273
8/24/2013 17:01	8/24/2013 17:00	20.297	5836.495	0.097109133	5836.59211	68.14513889	0.25702208
8/24/2013 18:01	8/24/2013 18:00	20.302	5836.497	0.099372938	5836.59637	68.18680556	0.25366107
8/24/2013 19:01	8/24/2013 19:00	20.297	5836.49	0.111137515	5836.60114	68.22847222	0.24939726
8/24/2013 20:01	8/24/2013 20:00	20.293	5836.461	0.138279696	5836.59928	68.27013889	0.24463268
8/24/2013 21:01	8/24/2013 21:00	20.296	5836.444	0.161211421	5836.60521	68.31180556	0.2464905
8/24/2013 22:01	8/24/2013 22:00	20.297	5836.411	0.184991823	5836.59599	68.35347222	0.24055878
8/24/2013 23:01	8/24/2013 23:00	20.296	5836.41	0.194701436	5836.6047	68.39513889	0.24977838
8/25/2013 0:01	8/25/2013 0:00	20.297	5836.409	0.193689802	5836.60269	68.43680556	0.24106876
8/25/2013 1:01	8/25/2013 1:00	20.288	5836.388	0.203681627	5836.59168	68.47847222	0.2430804
8/25/2013 2:01	8/25/2013 2:00	20.298	5836.386	0.203899905	5836.5899	68.52013889	0.25408857
8/25/2013 3:01	8/25/2013 3:00	20.29	5836.386	0.203754436	5836.58975	68.56180556	0.25587029
8/25/2013 4:01	8/25/2013 4:00	20.299	5836.395	0.204190242	5836.59919	68.60347222	0.25601576
8/25/2013 5:01	8/25/2013 5:00	20.294	5836.395	0.203243716	5836.59824	68.64513889	0.24657996
8/25/2013 6:01	8/25/2013 6:00	20.293	5836.384	0.212423048	5836.59642	68.68680556	0.24752648
8/25/2013 7:01	8/25/2013 7:00	20.297	5836.366	0.225984463	5836.59198	68.72847222	0.24934715
8/25/2013 8:01	8/25/2013 8:00	20.307	5836.359	0.242905298	5836.60191	68.77013889	0.25378574
8/25/2013 9:01	8/25/2013 9:00	20.302	5836.346	0.257689633	5836.60369	68.81180556	0.2438649
8/25/2013 10:01	8/25/2013 10:00	20.306	5836.345	0.259033628	5836.60403	68.85347222	0.24208057
8/25/2013 11:01	8/25/2013 11:00	20.299	5836.348	0.250145215	5836.59815	68.89513889	0.24173657
8/25/2013 12:01	8/25/2013 12:00	20.307	5836.359	0.237466407	5836.59647	68.93680556	0.24762498
8/25/2013 13:01	8/25/2013 13:00	20.301	5836.384	0.216484327	5836.60048	68.97847222	0.24930379
8/25/2013 14:01	8/25/2013 14:00	20.306	5836.374	0.226411233	5836.60041	69.02013889	0.24528587
8/25/2013 15:01	8/25/2013 15:00	20.301	5836.391	0.204465235	5836.59547	69.06180556	0.24535897
8/25/2013 16:01	8/25/2013 16:00	20.3	5836.392	0.193760598	5836.58576	69.10347222	0.25030496
8/25/2013 17:01	8/25/2013 17:00	20.299	5836.4	0.1875344	5836.58753	69.14513889	0.2600096
8/25/2013 18:01	8/25/2013 18:00	20.301	5836.41	0.187604147	5836.5976	69.18680556	0.2582358
8/25/2013 19:01	8/25/2013 19:00	20.301	5836.403	0.190683006	5836.59368	69.22847222	0.24816605
8/25/2013 20:01	8/25/2013 20:00	20.303	5836.396	0.196836916	5836.59284	69.27013889	0.25208719
8/25/2013 21:01	8/25/2013 21:00	20.297	5836.366	0.234474073	5836.60047	69.31180556	0.25293328
8/25/2013 22:01	8/25/2013 22:00	20.303	5836.348	0.244049283	5836.59205	69.35347222	0.24529613
8/25/2013 23:01	8/25/2013 23:00	20.297	5836.353	0.24690666	5836.59991	69.39513889	0.25372092
8/26/2013 0:01	8/26/2013 0:00	20.299	5836.355	0.243407328	5836.59841	69.43680556	0.24586354
8/26/2013 1:01	8/26/2013 1:00	20.298	5836.341	0.249183936	5836.59018	69.47847222	0.24736287
8/26/2013 2:01	8/26/2013 2:00	20.299	5836.349	0.245248994	5836.59425	69.52013889	0.25558626
8/26/2013 3:01	8/26/2013 3:00	20.295	5836.35	0.242833383	5836.59283	69.56180556	0.2515212
8/26/2013 4:01	8/26/2013 4:00	20.302	5836.355	0.237591889	5836.59259	69.60347222	0.25293681
8/26/2013 5:01	8/26/2013 5:00	20.29	5836.354	0.236931253	5836.59093	69.64513889	0.25317831
8/26/2013 6:01	8/26/2013 6:00	20.304	5836.351	0.240137524	5836.59114	69.68680556	0.25483894
8/26/2013 7:01	8/26/2013 7:00	20.298	5836.342	0.253180556	5836.59518	69.72847222	0.25463267
8/26/2013 8:01	8/26/2013 8:00	20.302	5836.331	0.265231457	5836.59623	69.77013889	0.25058964
8/26/2013 9:01	8/26/2013 9:00	20.3	5836.324	0.271258563	5836.59526	69.81180556	0.24953874
8/26/2013 10:01	8/26/2013 10:00	20.305	5836.334	0.269668688	5836.60367	69.85347222	0.25051163
8/26/2013 11:01	8/26/2013 11:00	20.296	5836.329	0.264342367	5836.59334	69.89513889	0.24210151
8/26/2013 12:01	8/26/2013 12:00	20.299	5836.352	0.248230603	5836.60023	69.93680556	0.25242783
8/26/2013 13:01	8/26/2013 13:00	20.291	5836.361	0.228408184	5836.58941	69.97847222	0.2455396
8/26/2013 14:01	8/26/2013 14:00	20.297	5836.379	0.211738586	5836.59074	70.02013889	0.25636201
8/26/2013 15:01	8/26/2013 15:00	20.294	5836.405	0.188476746	5836.59348	70.06180556	0.25503161
8/26/2013 16:01	8/26/2013 16:00	20.301	5836.43	0.164342619	5836.59434	70.10347222	0.25229345
8/26/2013 17:01	8/26/2013 17:00	20.299	5836.45	0.147132657	5836.59713	70.14513889	0.25142758
8/26/2013 18:01	8/26/2013 18:00	20.306	5836.45	0.143503232	5836.5935	70.18680556	0.24863754
8/26/2013 19:01	8/26/2013 19:00	20.297	5836.446	0.142357731	5836.58836	70.22847222	0.25226697
8/26/2013 20:01	8/26/2013 20:00	20.299	5836.448	0.151621145	5836.59962	70.27013889	0.25741247
8/26/2013 21:01	8/26/2013 21:00	20.292	5836.422	0.164991332	5836.58699	70.31180556	0.24614905
8/26/2013 22:01	8/26/2013 22:00	20.302	5836.414	0.184245732	5836.59825	70.35347222	0.25877887
8/26/2013 23:01	8/26/2013 23:00	20.296	5836.396	0.200335336	5836.59634	70.39513889	0.24752447
8/27/2013 0:01	8/27/2013 0:00	20.298	5836.389	0.19962874	5836.58863	70.43680556	0.24943486
8/27/2013 1:01	8/27/2013 1:00	20.295	5836.394	0.195275172	5836.58928	70.47847222	0.25714146
8/27/2013 2:01	8/27/2013 2:00	20.302	5836.401	0.186179296	5836.58718	70.52013889	0.25649503
8/27/2013 3:01	8/27/2013 3:00	20.296	5836.403	0.185740142	5836.58874	70.56180556	0.2585909
8/27/2013 4:01	8/27/2013 4:00	20.303	5836.413	0.178223247	5836.59122	70.60347222	0.25703006
8/27/2013 5:01	8/27/2013 5:00	20.298	5836.416	0.174129824	5836.59013	70.64513889	0.25454695
8/27/2013 6:01	8/27/2013 6:00	20.298	5836.416	0.170702536	5836.5867	70.68680556	0.25564037
8/27/2013 7:01	8/27/2013 7:00	20.294	5836.401	0.177631333	5836.57863	70.72847222	0.25906766
8/27/2013 8:01	8/27/2013 8:00	20.298	5836.393	0.187630303	5836.58063	70.77013889	0.26713887
8/27/2013 9:01	8/27/2013 9:00	20.297	5836.397	0.195560867	5836.59256	70.81180556	0.2651401
8/27/2013 10:01	8/27/2013 10:00	20.299	5836.395	0.196977739	5836.59198	70.85347222	0.25320933
8/27/2013 11:01	8/27/2013 11:00	20.295	5836.417	0.181442652	5836.59844	70.89513889	0.25379246
8/27/2013 12:01	8/27/2013 12:00	20.297	5836.433	0.166289009	5836.59929	70.93680556	0.24732755
8/27/2013 13:01	8/27/2013 13:00	20.294	5836.445	0.143369136	5836.58837	70.97847222	0.24648119
8/27/2013 14:01	8/27/2013 14:00	20.303	5836.463	0.133150467	5836.59615	71.02013889	0.25740106
8/27/2013 15:01	8/27/2013 15:00	20.293	5836.482	0.109484682	5836.59148	71.06180556	0.24961973
8/27/2013 16:01	8/27/2013 16:00	20.3	5836.505	0.089046257	5836.59405	71.10347222	0.25428552
8/27/2013 17:01	8/27/2013 17:00	20.299	5836.516	0.078426886	5836.59443	71.14513889	0.25172394
8/27/2013 18:01	8/27/2013 18:00	20.3	5836.522	0.06780666	5836.58981	71.18680556	0.25134331
8/27/2013 19:01	8/27/2013 19:00	20.297	5836.528	0.067066985	5836.59507	71.22847222	0.25596354
8/27/2013 20:01	8/27/2013 20:00	20.297	5836.516	0.079352901	5836.59535	71.27013889	0.25070321
8/27/2013 21:01	8/27/2013 21:00	20.297	5836.5	0.095737856	5836.59574	71.31180556	0.2504173

8/27/2013 22:01	8/27/2013 22:00	20.304	5836.481	0.114635718	5836.59564	71.35347222	0.25003234
8/27/2013 23:01	8/27/2013 23:00	20.301	5836.456	0.135414177	5836.59141	71.39513889	0.25013448
8/28/2013 0:01	8/28/2013 0:00	20.296	5836.445	0.144569885	5836.58957	71.43680556	0.25435602
8/28/2013 1:01	8/28/2013 1:00	20.293	5836.45	0.143285753	5836.59329	71.47847222	0.25620031
8/28/2013 2:01	8/28/2013 2:00	20.298	5836.454	0.138267097	5836.59227	71.52013889	0.25248445
8/28/2013 3:01	8/28/2013 3:00	20.303	5836.458	0.123532499	5836.58153	71.56180556	0.2535031
8/28/2013 4:01	8/28/2013 4:00	20.299	5836.464	0.112734521	5836.57673	71.60347222	0.2642377
8/28/2013 5:01	8/28/2013 5:00	20.296	5836.474	0.112660629	5836.58666	71.64513889	0.26903568
8/28/2013 6:01	8/28/2013 6:00	20.301	5836.465	0.11966303	5836.58466	71.68680556	0.25910957
8/28/2013 7:01	8/28/2013 7:00	20.303	5836.45	0.13605833	5836.58606	71.72847222	0.26110717
8/28/2013 8:01	8/28/2013 8:00	20.302	5836.442	0.149565217	5836.59157	71.77013889	0.25971187
8/28/2013 9:01	8/28/2013 9:00	20.305	5836.422	0.161780165	5836.58378	71.81180556	0.25420498
8/28/2013 10:01	8/28/2013 10:00	20.314	5836.425	0.173682446	5836.59868	71.85347222	0.26199003
8/28/2013 11:01	8/28/2013 11:00	20.304	5836.424	0.174724618	5836.59872	71.89513889	0.24708775
8/28/2013 12:01	8/28/2013 12:00	20.305	5836.433	0.162111384	5836.59511	71.93680556	0.24704558
8/28/2013 13:01	8/28/2013 13:00	20.301	5836.456	0.146124473	5836.60212	71.97847222	0.25065881
8/28/2013 14:01	8/28/2013 14:00	20.304	5836.459	0.133150467	5836.59215	72.02013889	0.24364573
8/28/2013 15:01	8/28/2013 15:00	20.302	5836.484	0.110546975	5836.59455	72.06180556	0.25361973
8/28/2013 16:01	8/28/2013 16:00	20.295	5836.496	0.095970133	5836.59197	72.10347222	0.25122322
8/28/2013 17:01	8/28/2013 17:00	20.29	5836.505	0.088979629	5836.59398	72.14513889	0.25380007
8/28/2013 18:01	8/28/2013 18:00	20.305	5836.494	0.092274853	5836.58627	72.18680556	0.25179057
8/28/2013 19:01	8/28/2013 19:00	20.3	5836.494	0.098193049	5836.59219	72.22847222	0.25949535
8/28/2013 20:01	8/28/2013 20:00	20.306	5836.477	0.117201088	5836.5942	72.27013889	0.25357715
8/28/2013 21:01	8/28/2013 21:00	20.295	5836.449	0.136737811	5836.58574	72.31180556	0.25156911
8/28/2013 22:01	8/28/2013 22:00	20.296	5836.437	0.159970125	5836.59697	72.35347222	0.26003239
8/28/2013 23:01	8/28/2013 23:00	20.294	5836.422	0.176409779	5836.59841	72.39513889	0.24880007
8/29/2013 0:01	8/29/2013 0:00	20.306	5836.412	0.186129527	5836.59813	72.43680556	0.24736042
8/29/2013 1:01	8/29/2013 1:00	20.299	5836.397	0.189628156	5836.58663	72.47847222	0.24764067
8/29/2013 2:01	8/29/2013 2:00	20.304	5836.4	0.185633306	5836.58563	72.52013889	0.25914204
8/29/2013 3:01	8/29/2013 3:00	20.301	5836.41	0.181992079	5836.59199	72.56180556	0.26013689
8/29/2013 4:01	8/29/2013 4:00	20.298	5836.4	0.17777826	5836.57778	72.60347222	0.25377812
8/29/2013 5:01	8/29/2013 5:00	20.302	5836.402	0.183479596	5836.58548	72.64513889	0.26799194
8/29/2013 6:01	8/29/2013 6:00	20.301	5836.395	0.189898598	5836.5849	72.68680556	0.2602906
8/29/2013 7:01	8/29/2013 7:00	20.301	5836.384	0.203316827	5836.58732	72.72847222	0.2608716
8/29/2013 8:01	8/29/2013 8:00	20.298	5836.364	0.221183154	5836.58518	72.77013889	0.25845337
8/29/2013 9:01	8/29/2013 9:00	20.305	5836.361	0.226411233	5836.58741	72.81180556	0.26058704
8/29/2013 10:01	8/29/2013 10:00	20.308	5836.356	0.234544652	5836.59054	72.85347222	0.25835897
8/29/2013 11:01	8/29/2013 11:00	20.298	5836.356	0.233625755	5836.58963	72.89513889	0.25522555
8/29/2013 12:01	8/29/2013 12:00	20.298	5836.371	0.220735187	5836.59174	72.93680556	0.25614444
8/29/2013 13:01	8/29/2013 13:00	20.298	5836.395	0.200844829	5836.59584	72.97847222	0.25403501
8/29/2013 14:01	8/29/2013 14:00	20.295	5836.405	0.184847397	5836.58985	73.02013889	0.24992537
8/29/2013 15:01	8/29/2013 15:00	20.299	5836.429	0.161314414	5836.59031	73.06180556	0.2559228
8/29/2013 16:01	8/29/2013 16:00	20.305	5836.457	0.137380244	5836.59438	73.10347222	0.25545578
8/29/2013 17:01	8/29/2013 17:00	20.299	5836.462	0.133083422	5836.59508	73.14513889	0.25138995
8/29/2013 18:01	8/29/2013 18:00	20.302	5836.457	0.133083422	5836.59008	73.18680556	0.25068678
8/29/2013 19:01	8/29/2013 19:00	20.296	5836.446	0.142222114	5836.58822	73.22847222	0.25568678
8/29/2013 20:01	8/29/2013 20:00	20.302	5836.422	0.15834072	5836.58034	73.27013889	0.25754808
8/29/2013 21:01	8/29/2013 21:00	20.298	5836.408	0.184662893	5836.59266	73.31180556	0.26542948
8/29/2013 22:01	8/29/2013 22:00	20.304	5836.396	0.197328965	5836.59333	73.35347222	0.25310731
8/29/2013 23:01	8/29/2013 23:00	20.301	5836.393	0.200616637	5836.59362	73.39513889	0.25244123
8/30/2013 0:01	8/30/2013 0:00	20.307	5836.39	0.203269146	5836.59327	73.43680556	0.25215356
8/30/2013 1:01	8/30/2013 1:00	20.302	5836.388	0.206058162	5836.59406	73.47847222	0.25250105
8/30/2013 2:01	8/30/2013 2:00	20.299	5836.383	0.205415328	5836.58842	73.52013889	0.25171204
8/30/2013 3:01	8/30/2013 3:00	20.301	5836.379	0.204479783	5836.58348	73.56180556	0.25735487
8/30/2013 4:01	8/30/2013 4:00	20.298	5836.388	0.196315578	5836.58432	73.60347222	0.26229042
8/30/2013 5:01	8/30/2013 5:00	20.293	5836.385	0.198269339	5836.58327	73.64513889	0.26145462
8/30/2013 6:01	8/30/2013 6:00	20.304	5836.378	0.198343511	5836.57634	73.68680556	0.26250086
8/30/2013 7:01	8/30/2013 7:00	20.3	5836.371	0.205049708	5836.57605	73.72847222	0.26942669
8/30/2013 8:01	8/30/2013 8:00	20.306	5836.369	0.215339651	5836.58434	73.77013889	0.26972049
8/30/2013 9:01	8/30/2013 9:00	20.296	5836.362	0.213765072	5836.57577	73.81180556	0.26143055
8/30/2013 10:01	8/30/2013 10:00	20.303	5836.373	0.211810027	5836.58481	73.85347222	0.27000513
8/30/2013 11:01	8/30/2013 11:00	20.304	5836.38	0.206405631	5836.58641	73.89513889	0.26096017
8/30/2013 12:01	8/30/2013 12:00	20.305	5836.398	0.187401533	5836.5854	73.93680556	0.25936457
8/30/2013 13:01	8/30/2013 13:00	20.301	5836.41	0.171400341	5836.5814	73.97847222	0.26036867
8/30/2013 14:01	8/30/2013 14:00	20.3	5836.438	0.148593385	5836.58659	74.02013889	0.26436986
8/30/2013 15:01	8/30/2013 15:00	20.302	5836.466	0.121557375	5836.58756	74.06180556	0.25917681
8/30/2013 16:01	8/30/2013 16:00	20.305	5836.492	0.090632251	5836.58263	74.10347222	0.25821282
8/30/2013 17:01	8/30/2013 17:00	20.3	5836.503	0.080542174	5836.58354	74.14513889	0.26313795
8/30/2013 18:01	8/30/2013 18:00	20.301	5836.486	0.098931589	5836.58493	74.18680556	0.26222802
8/30/2013 19:01	8/30/2013 19:00	20.297	5836.486	0.09735538	5836.58336	74.22847222	0.26083861
8/30/2013 20:01	8/30/2013 20:00	20.301	5836.492	0.090920013	5836.58292	74.27013889	0.26241482
8/30/2013 21:01	8/30/2013 21:00	20.296	5836.467	0.107709539	5836.57471	74.31180556	0.26285019
8/30/2013 22:01	8/30/2013 22:00	20.298	5836.466	0.117288487	5836.58329	74.35347222	0.27106066
8/30/2013 23:01	8/30/2013 23:00	20.299	5836.458	0.119578247	5836.57758	74.39513889	0.26248171
8/31/2013 0:01	8/31/2013 0:00	20.299	5836.451	0.129359449	5836.58036	74.43680556	0.26819195
8/31/2013 1:01	8/31/2013 1:00	20.291	5836.448	0.128854995	5836.57685	74.47847222	0.26541075
8/31/2013 2:01	8/31/2013 2:00	20.296	5836.458	0.121638027	5836.57964	74.52013889	0.2689152
8/31/2013 3:01	8/31/2013 3:00	20.291	5836.456	0.117410364	5836.57341	74.56180556	0.26613217
8/31/2013 4:01	8/31/2013 4:00	20.303	5836.468	0.11339725	5836.5814	74.60347222	0.27235983
8/31/2013 5:01	8/31/2013 5:00	20.305	5836.473	0.109381029	5836.58238	74.64513889	0.26437295
8/31/2013 6:01	8/31/2013 6:00	20.305	5836.456	0.112660629	5836.56866	74.68680556	0.26338917
8/31/2013 7:01	8/31/2013 7:00	20.295	5836.454	0.125478719	5836.57948	74.72847222	0.27710957
8/31/2013 8:01	8/31/2013 8:00	20.304	5836.449	0.132930838	5836.58193	74.77013889	0.26629148
8/31/2013 9:01	8/31/2013 9:00	20.3	5836.444	0.140858047	5836.58486	74.81180556	0.26383936
8/31/2013 10:01	8/31/2013 10:00	20.303	5836.441	0.135834001	5836.57683	74.85347222	0.26091215
8/31/2013 11:01	8/31/2013 11:00	20.298	5836.458	0.127211621	5836.58521	74.89513889	0.2689362
8/31/2013 12:01	8/31/2013 12:00	20.302	5836.479	0.112243569	5836.59124	74.93680556	0.26055858
8/31/2013 13:01	8/31/2013 13:00	20.303	5836.498	0.083116954	5836.58112	74.97847222	0.25452663
8/31/2013 14:01	8/31/2013 14:00	20.303	5836.531	0.063004887	5836.594	75.02013889	0.26465324
8/31/2013 15:01	8/31/2013 15:00	20.297	5836.553	0.036227891	5836.58923	75.06180556	0.25176531
8/31/2013 16:01	8/31/2013 16:00	20.307	5836.554	0.025876086	5836.57988	75.10347222	0.25654231
8/31/2013 17:01	8/31/2013 17:00	20.305	5836.574	0.010320338	5836.58432	75.14513889	0.26589411
8/31/2013 18:01	8/31/2013 18:00	20.304	5836.583	0.000497435	5836.5835	75.18680556	0.26144986
8/31/2013 19:01	8/31/2013 19:00	20.3	5836.574	0.00372793	5836.57773	75.22847222	0.26227276
8/31/2013 20:01	8/31/2013 20:00	20.308	5836.563	0.019001111	5836.582	75.27013889	0.26804227
8/31/2013 21:01	8/31/2013 21:00	20.3	5836.542	0.033961509	5836.57596	75.31180556	0.26376909
8/31/2013 22:01	8/31/2013 22:00	20.297	5836.515	0.065913156	5836.58091	75.35347222	0.26980869
8/31/2013 23:01	8/31/2013 23:00	20.293	5836.494	0.092791642	5836.58679	75.39513889	0.26485704
9/1/2013 0:01	9/1/2013 0:00	20.296	5836.492	0.105329604	5836.59733	75.43680556	0.25897856
9/1/2013 1:01	9/1/2013 1:00	20.297	5836.488	0.100993923	5836.58899	75.47847222	0.24844059
9/1/2013 2:01	9/1/2013 2:00	20.305	5836.497	0.100642725	5836.59764	75.52013889	0.25677628
9/1/2013 3:01	9/1/2013 3:00	20.305	5836.502	0.089298497	5836.5913	75.56180556	0.24812747
9/1/2013 4:01	9/1/2013 4:00	20.307	5836.515	0.078230807	5836.59323	75.60347222	0.2544717
9/1/2013 5:01	9/1/2013 5:00	20.299	5836.515	0.074444706	5836.58944	75.64513889	0.25253939
9/1/2013 6:01	9/1/2013 6:00	20.303	5836.504	0.087362244	5836.59136	75.68680556	0.25632549
9/1/2013 7:01	9/1/2013 7:00	20.3	5836.486	0.107273794	5836.59327	75.72847222	0.25440795
9/1/2013 8:01	9/1/2013 8:00	20.306	5836.453	0.121855209	5836.57486	75.77013889	0.2524964
9/1/2013 9:01	9/1/2013 9:00	20.293	5836.447	0.131986167	5836.57899	75.81180556	0.27091499
9/1/2013 10:01	9/1/2013 10:00	20.297	5836.436	0.143732542	5836.57973	75.85347222	0.26678403
9/1/2013 11:01	9/1/2013 11:00	20.295	5836.448	0.135093547	5836.58309	75.89513889	0.26603766
9/1/2013 12:01	9/1/2013 12:00	20.301	5836.453	0.12246194	5836.57546	75.93680556	0.26267665
9/1/2013 13:01	9/1/2013 13:00	20.297	5836.475	0.099930075	5836.57493	75.97847222	0.27030826
9/1/2013 14:01	9/1/2013 14:00	20.304	5836.497	0.077439795	5836.57444	76.02013889	0.27084012
9/1/2013 15:01	9/1/2013 15:00	20.302	5836.507	0.077823875	5836.58482	76.06180556	0.2713304
9/1/2013 16:01	9/1/2013 16:00	20.305	5836.485	0.083432637	5836.56843	76.10347222	0.26094632
9/1/2013 17:01	9/1/2013 17:00	20.296	5836.479	0.086860578	5836.56586	76.14513889	0.27733756
9/1/2013 18:01	9/1/2013 18:00	20.301	5836.482	0.098055553	5836.58006	76.18680556	0.27990962
9/1/2013 19:01	9/1/2013 19:00	20.299	5836.476	0.097776052	5836.57378	76.22847222	0.26571465
9/1/2013 20:01	9/1/2013 20:00	20.301	5836.449	0.127995872	5836.577	76.27013889	0.27199415
9/1/2013 21:01	9/1/2013 21:00	20.298	5836.424	0.148492967	5836.57249	76.31180556	0.26877433
9/1/2013 22:01	9/1/2013 22:00	20.297	5836.406	0.164852899	5836.57085	76.35347222	0.27327723
9/1/2013 23:01	9/1/2013 23:00	20.297	5836.388	0.18376932	5836.57177	76.39513889	0.2749173
9/2/2013 0:01	9/2/2013 0:00	20.301	5836.391	0.188348078	5836.57935	76.43680556	0.27400088
9/2/2013 1:01	9/2/2013 1:00	20.297	5836.387	0.191489216	5836.57849	76.47847222	0.26642212
9/2/2013 2:01	9/2/2013 2:00	20.301	5836.385	0.188204875	5836.5732	76.52013889	0.26728098
9/2/2013 3:01	9/2/2013 3:00	20.301	5836.4	0.181134244	5836.58113	76.56180556	0.27256532
9/2/2013 4:01	9/2/2013 4:00	20.299	5836.406	0.177419038	5836.58342	76.60347222	0.26463595
9/2/2013 5:01	9/2/2013 5:00	20.296	5836.396	0.174063278	5836.57006	76.64513889	0.26235116
9/2/2013 6:01	9/2/2013 6:00	20.298	5836.39	0.183986091	5836.57399	76.68680556	0.27570692
9/2/2013 7:01	9/2/2013 7:00	20.296	5836.378	0.189898598	5836.5679	76.72847222	0.27178411
9/2/2013 8:01	9/2/2013 8:00	20.296	5836.371	0.202059175	5836.57306	76.77013889	0.2778716
9/2/2013 9:01	9/2/2013 9:00	20.3	5836.358	0.212771305	5836.57077	76.81180556	0.27271102
9/2/2013 10:01	9/2/2013 10:00	20.3	5836.362	0.220196124	5836.5822	76.85347222	0.27499889
9/2/2013 11:01	9/2/2013 11:00	20.297	5836.359	0.211461227	5836.57046	76.89513889	0.26357407
9/2/2013 12:01	9/2/2013 12:00	20.294	5836.39	0.188989272	5836.57899	76.93680556	0.27530897
9/2/2013 13:01	9/2/2013 13:00	20.292	5836.409	0.159499961	5836.5685	76.97847222	0.26678093
9/2/2013 14:01	9/2/2013 14:00	20.294	5836.421	0.143167659	5836.56417	77.02013889	0.27727024
9/2/2013 15:01	9/2/2013 15:00	20.297	5836.455	0.11257899	5836.56758	77.06180556	0.28160254
9/2/2013 16:01	9/2/2013 16:00	20.298	5836.483	0.095636688	5836.57864	77.10347222	0.27819121
9/2/2013 17:01	9/2/2013 17:00	20.298	5836.491	0.084546393	5836.57555	77.14513889	0.26713351
9/2/2013 18:01	9/2/2013 18:00	20.305	5836.503	0.078092324	5836.58109	77.18680556	0.27022381
9/2/2013 19:01	9/2/2013 19:00	20.301	5836.469	0.103556297	5836.57256	77.22847222	0.26467787
9/2/2013 20:01	9/2/2013 20:00	20.3	5836.449	0.118274123	5836.56727	77.27013889	0.2732139
9/2/2013 21:01	9/2/2013 21:00	20.295	5836.437	0.134992646	5836.57199	77.31180556	0.27849607
9/2/2013 22:01	9/2/2013 22:00	20.303	5836.416	0.162557155	5836.57856	77.35347222	0.27377755
9/2/2013 23:01	9/2/2013 23:00	20.295	5836.415	0.16149618	5836.5765	77.39513889	0.26721304
9/3/2013 0:01	9/3/2013 0:00	20.3	5836.407	0.167566714	5836.57457	77.43680556	0.26927402
9/3/2013 1:01	9/3/2013 1:00	20.296	5836.407	0.174278784	5836.58128	77.47847222	0.27120348
9/3/2013 2:01	9/3/2013 2:00	20.3	5836.411	0.169624122	5836.58062	77.52013889	0.26449141
9/3/2013 3:01	9/3/2013 3:00	20.298	5836.404	0.162405458	5836.56641	77.56180556	0.26514608
9/3/2013 4:01	9/3/2013 4:00	20.301	5836.414	0.161380942	5836.57538	77.60347222	0.27936474
9/3/2013 5:01	9/3/2013 5:00	20.295	5836.396	0.167719636	5836.56372	77.64513889	0.27038926
9/3/2013 6:01	9/3/2013 6:00	20.299	5836.401	0.170628282	5836.57163	77.68680556	0.28205056
9/3/2013 7:01	9/3/2013 7:00	20.295	5836.375	0.183965165	5836.55897	77.72847222	0.27414192
9/3/2013 8:01	9/3/2013 8:00	20.301	5836.375	0.197696727	5836.5727	77.77013889	0.28680503
9/3/2013 9:01	9/3/2013 9:00	20.299	5836.352	0.209414767	5836.56141	77.81180556	0.27307347
9/3/2013 10:01	9/3/2013 10:00	20.295	5836.36	0.210900695	5836.5709	77.85347222	0.28435543
9/3/2013 11:01	9/3/2013 11:00	20.296	5836.363	0.205854948	5836.56885	77.89513889	0.2748695
9/3/2013 12:01	9/3/2013 12:00	20.298	5836.376	0.197212868	5836.57321	77.93680556	0.27691525
9/3/2013 13:01	9/3/2013 13:00	20.297	5836.398	0.166830505	5836.56483	77.97847222	0.27255733
9/3/2013 14:01	9/3/2013 14:00	20.302	5836.437	0.13731372	5836.57431	78.02013889	0.28093969
9/3/2013 15:01	9/3/2013 15:00	20.303	5836.446	0.114239592	5836.56024	78.06180556	0.27145648
9/3/2013 16:01	9/3/2013 16:00	20.301	5836.454	0.115200587	5836.5692	78.10347222	0.28553061
9/3/2013 17:01	9/3/2013 17:00	20.295	5836.437	0.126433742	5836.56343	78.14513889	0.27656961
9/3/2013 18:01	9/3/2013 18:00	20.295	5836.471	0.105953358	5836.57695	78.18680556	0.28233646
9/3/2013 19:01	9/3/2013 19:00	20.296	5836.465	0.106367103	5836.57137	78.22847222	0.26881684
9/3/2013 20:01	9/3/2013 20:00	20.297	5836.451	0.125060035	5836.57606	78.27013889	0.2744031
9/3/2013 21:01	9/3/2013 21:00	20.296	5836.421	0.137145504	5836.55815	78.31180556	0.26971016
9/3/2013 22:01	9/3/2013 22:00	20.302	5836.406	0.153425177	5836.55943	78.35347222	0.28762469
9/3/2013 23:01	9/3/2013 23:00	20.302	5836.388	0.173486424	5836.56149	78.39513889	0.28634502
9/4/2013 0:01	9/4/2013 0:00	20.302	5836.378	0.184633738	5836.56263	78.43680556	0.28428377
9/4/2013 1:01	9/4/2013 1:00	20.297	5836.364	0.205986931	5836.56999	78.47847222	0.28313646
9/4/2013 2:01	9/4/2013 2:00	20.295	5836.352	0.207109178	5836.55911	78.52013889	0.27578327
9/4/2013 3:01	9/4/2013 3:00	20.3	5836.366	0.202509821	5836.56851	78.56180556	0.28666102
9/4/2013 4:01	9/4/2013 4:00	20.3	5836.359	0.20825394	5836.56725	78.60347222	0.27726038
9/4/2013 5:01	9/4/2013 5:00	20.299	5836.359	0.20467772	5836.56368	78.64513889	0.27851626
9/4/2013 6:01	9/4/2013 6:00	20.299	5836.357	0.208030408	5836.56503	78.68680556	0.28209248
9/4/2013 7:01	9/4/2013 7:00	20.294	5836.344	0.220915339	5836.56492	78.72847222	0.28073979
9/4/2013 8:01	9/4/2013 8:00	20.299	5836.323	0.241019395	5836.56402	78.77013889	0.28085486
9/4/2013 9:01	9/4/2013 9:00	20.297	5836.317	0.250477404	5836.56748	78.81180556	0.2817508
9/4/2013 10:01	9/4/2013 10:00	20.3	5836.31	0.258469844	5836.56847	78.85347222	0.27829279
9/4/2013 11:01	9/4/2013 11:00	20.302	5836.312	0.256305962	5836.56831	78.89513889	0.27730035
9/4/2013 12:01	9/4/2013 12:00	20.299	5836.332	0.237877123	5836.56988	78.93680556	0.27746424
9/4/2013 13:01	9/4/2013 13:00	20.288	5836.348	0.22168658	5836.56969	78.97847222	0.27589308
9/4/2013 14:01	9/4/2013 14:00	20.293	5836.367	0.202391736	5836.56939	79.02013889	0.27608362
9/4/2013 15:01	9/4/2013 15:00	20.301	5836.395	0.178723996	5836.57372	79.06180556	0.27637846
9/4/2013 16:01	9/4/2013 16:00	20.298	5836.402	0.161514028	5836.56351	79.10347222	0.2720462
9/4/2013 17:01	9/4/2013 17:00	20.29	5836.417	0.154855809	5836.57186	79.14513889	0.28225617
9/4/2013 18:01	9/4/2013 18:00	20.297	5836.431	0.151094959	5836.58209	79.18680556	0.27391439
9/4/2013 19:01	9/4/2013 19:00	20.296	5836.405	0.156747237	5836.56175	79.22847222	0.26367524
9/4/2013 20:01	9/4/2013 20:00	20.297	5836.402	0.172533094	5836.57453	79.27013889	0.28402296
9/4/2013 21:01	9/4/2013 21:00	20.294	5836.372	0.209283191	5836.58128	79.31180556	0.2712371
9/4/2013 22:01	9/4/2013 22:00	20.296	5836.34	0.23559763	5836.5756	79.35347222	0.26448701
9/4/2013 23:01	9/4/2013 23:00	20.294	5836.327	0.254261762	5836.58126	79.39513889	0.27017257
9/5/2013 0:01	9/5/2013 0:00	20.302	5836.322	0.260331337	5836.58233	79.43680556	0.26450844
9/5/2013 1:01	9/5/2013 1:00	20.299	5836.314	0.258230131	5836.57223	79.47847222	0.26343886
9/5/2013 2:01	9/5/2013 2:00	20.299	5836.314	0.251008661	5836.56501	79.52013889	0.27354007
9/5/2013 3:01	9/5/2013 3:00	20.293	5836.323	0.240285011	5836.56329	79.56180556	0.28076154
9/5/2013 4:01	9/5/2013 4:00	20.293	5836.33	0.23729878	5836.5673	79.60347222	0.28248519
9/5/2013 5:01	9/5/2013 5:00	20.294	5836.326	0.236340558	5836.56234	79.64513889	0.27847142
9/5/2013 6:01	9/5/2013 6:00	20.296	5836.344	0.242377481	5836.58638	79.68680556	0.28342964
9/5/2013 7:01	9/5/2013 7:00	20.301	5836.335	0.252060316	5836.58706	79.72847222	0.25939272
9/5/2013 8:01	9/5/2013 8:00	20.305	5836.326	0.265231457	5836.59123	79.77013889	0.25870988
9/5/2013 9:01	9/5/2013 9:00	20.304	5836.315	0.2706864	5836.58569	79.81180556	0.25453874
9/5/2013 10:01	9/5/2013 10:00	20.308	5836.312	0.279812639	5836.59181	79.85347222	0.2600838
9/5/2013 11:01	9/5/2013 11:00	20.309	5836.312	0.278055441	5836.59006	79.89513889	0.25395756
9/5/2013 12:01	9/5/2013 12:00	20.305	5836.339	0.259060904	5836.59806	79.93680556	0.25571476
9/5/2013 13:01	9/5/2013 13:00	20.308	5836.345	0.246158911	5836.59116	79.97847222	0.24770929
9/5/2013 14:01	9/5/2013 14:00	20.307	5836.374	0.229620397	5836.60362	80.02013889	0.25461129
9/5/2013 15:01	9/5/2013 15:00	20.305	5836.408	0.206087067	5836.61409	80.06180556	0.2421498
9/5/2013 16:01	9/5/2013 16:00	20.306	5836.424	0.188810426	5836.61281	80.10347222	0.23168313
9/5/2013 17:01	9/5/2013 17:00	20.306	5836.43	0.178391099	5836.60839	80.14513889	0.23295977
9/5/2013 18:01	9/5/2013 18:00	20.296	5836.394	0.171132946	5836.56513	80.18680556	0.2373791
9/5/2013 19:01	9/5/2013 19:00	20.298	5836.397	0.166762975	5836.56376	80.22847222	0.28063725
9/5/2013 20:01	9/5/2013 20:00	20.311	5836.428	0.175482233	5836.60348	80.27013889	0.28200722
9/5/2013 21:01	9/5/2013 21:00	20.311	5836.42	0.202633531	5836.62263	80.31180556	0.24228797
9/5/2013 22:01	9/5/2013 22:00	20.32	5836.423	0.225522554	5836.64852	80.35347222	0.22313667
9/5/2013 23:01	9/5/2013 23:00	20.321	5836.427	0.238184105	5836.66518	80.39513889	0.19724764
9/6/2013 0:01	9/6/2013 0:00	20.319	5836.542	0.243978149	5836.78598	80.43680556	0.18058609
9/6/2013 1:01	9/6/2013 1:00	20.311	5836.311	0.24568395	5836.55668	80.47847222	0.05979205
9/6/2013 2:01	9/6/2013 2:00	20.304	5836.331	0.236931253	5836.56793	80.52013889	0.28908625
9/6/2013 3:01	9/6/2013 3:00	20.308	5836.363	0.229559853	5836.59256	80.56180556	0.27783894
9/6/2013 4:01	9/6/2013 4:00	20.315	5836.352	0.225166617	5836.57717	80.60347222	0.25321035
9/6/2013 5:01	9/6/2013 5:00	20.311	5836.348	0.224792794	5836.57279	80.64513889	0.26860358
9/6/2013 6:01	9/6/2013 6:00	20.312	5836.388	0.228369694	5836.61637	80.68680556	0.2729774
9/6/2013 7:01	9/6/2013 7:00	20.317	5836.377	0.238201429	5836.6152	80.72847222	0.2294005
9/6/2013 8:01	9/6/2013 8:00	20.327	5836.375	0.251594359	5836.62659	80.77013889	0.23056877
9/6/2013 9:01	9/6/2013 9:00	20.326	5836.384	0.254261762	5836.63826	80.81180556	0.21917584
9/6/2013 10:01	9/6/2013 10:00	20.311	5836.336	0.251896113	5836.5879	80.85347222	0.20750844
9/6/2013 11:01	9/6/2013 11:00	20.315	5836.352	0.243772755	5836.59577	80.89513889	0.25787408
9/6/2013 12:01	9/6/2013 12:00	20.33	5836.375	0.221347813	5836.59635	80.93680556	0.24999744
9/6/2013 13:01	9/6/2013 13:00	20.32	5836.417	0.197822123	5836.61482	80.97847222	0.24942239
9/6/2013 14:01	9/6/2013 14:00	20.32	5836.439	0.174695361	5836.6137	81.02013889	0.23094808
9/6/2013 15:01	9/6/2013 15:00	20.315	5836.466	0.14766628	5836.61367	81.06180556	0.23207484
9/6/2013 16:01	9/6/2013 16:00	20.32	5836.471	0.127359769	5836.59836	81.10347222	0.23210392
9/6/2013 17:01	9/6/2013 17:00	20.318	5836.51	0.110083599	5836.62008	81.14513889	0.24741043
9/6/2013 18:01	9/6/2013 18:00	20.322	5836.519	0.09603669	5836.61504	81.18680556	0.2256866
9/6/2013 19:01	9/6/2013 19:00	20.318	5836.527	0.091470704	5836.61847	81.22847222	0.23073351
9/6/2013 20:01	9/6/2013 20:00	20.321	5836.504	0.099166048	5836.60317	81.27013889	0.22729949
9/6/2013 21:01	9/6/2013 21:00	20.318	5836.466	0.122817345	5836.58882	81.31180556	0.24260415
9/6/2013 22:01	9/6/2013 22:00	20.316	5836.474	0.13421537	5836.60822	81.35347222	0.25695285
9/6/2013 23:01	9/6/2013 23:00	20.307	5836.458	0.155207548	5836.61321	81.39513889	0.23755483
9/7/2013 0:01	9/7/2013 0:00	20.318	5836.411	0.170994462	5836.58199	81.43680556	0.23256265
9/7/2013 1:01	9/7/2013 1:00	20.315	5836.404	0.176479279	5836.58048	81.47847222	0.26377574
9/7/2013 2:01	9/7/2013 2:00	20.306	5836.419	0.176261217	5836.59526	81.52013889	0.26529092
9/7/2013 3:01	9/7/2013 3:00	20.306	5836.431	0.168822551	5836.59982	81.56180556	0.25050898
9/7/2013 4:01	9/7/2013 4:00	20.311	5836.434	0.161012632	5836.59501	81.60347222	0.24594765
9/7/2013 5:01	9/7/2013 5:00	20.305	5836.431	0.154010265	5836.58501	81.64513889	0.25075757
9/7/2013 6:01	9/7/2013 6:00	20.309	5836.423	0.157363699	5836.58036	81.68680556	0.26075993
9/7/2013 7:01	9/7/2013 7:00	20.309	5836.425	0.166829002	5836.59183	81.72847222	0.2654065
9/7/2013 8:01	9/7/2013 8:00	20.307	5836.419	0.180413986	5836.59941	81.77013889	0.2539412
9/7/2013 9:01	9/7/2013 9:00	20.31	5836.407	0.182418372	5836.58942	81.81180556	0.24635621
9/7/2013 10:01	9/7/2013 10:00	20.315	5836.452	0.190892695	5836.64289	81.85347222	0.25635183
9/7/2013 11:01	9/7/2013 11:00	20.312	5836.415	0.185629756	5836.60063	81.89513889	0.2028775
9/7/2013 12:01	9/7/2013 12:00	20.315	5836.437	0.166560117	5836.60356	81.93680556	0.24514044
9/7/2013 13:01	9/7/2013 13:00	20.306	5836.441	0.143302021	5836.5843	81.97847222	0.24221008
9/7/2013 14:01	9/7/2013 14:00	20.32	5836.471	0.123199167	5836.5942	82.02013889	0.26146818
9/7/2013 15:01	9/7/2013 15:00	20.314	5836.534	0.092608036	5836.62661	82.06180556	0.25157103
9/7/2013 16:01	9/7/2013 16:00	20.318	5836.521	0.065841227	5836.58684	82.10347222	0.21916216
9/7/2013 17:01	9/7/2013 17:00	20.312	5836.522	0.058255029	5836.58026	82.14513889	0.25892897
9/7/2013 18:01	9/7/2013 18:00	20.314	5836.529	0.055025626	5836.58403	82.18680556	0.26551517
9/7/2013 19:01	9/7/2013 19:00	20.308	5836.528	0.056983786	5836.58498	82.22847222	0.26174457
9/7/2013 20:01	9/7/2013 20:00	20.311	5836.506	0.069614176	5836.57561	82.27013889	0.26078641
9/7/2013 21:01	9/7/2013 21:00	20.309	5836.509	0.092447603	5836.60145	82.31180556	0.27015602
9/7/2013 22:01	9/7/2013 22:00	20.31	5836.472	0.126106732	5836.59811	82.35347222	0.2443226
9/7/2013 23:01	9/7/2013 23:00	20.312	5836.478	0.145276522	5836.62328	82.39513889	0.24766347
9/8/2013 0:01	9/8/2013 0:00	20.31	5836.449	0.139786245	5836.58879	82.43680556	0.22249368
9/8/2013 1:01	9/8/2013 1:00	20.317	5836.455	0.13534834	5836.59035	82.47847222	0.25698395
9/8/2013 2:01	9/8/2013 2:00	20.309	5836.443	0.130387276	5836.57339	82.52013889	0.25542186
9/8/2013 3:01	9/8/2013 3:00	20.305	5836.451	0.120178612	5836.57118	82.56180556	0.27238292
9/8/2013 4:01	9/8/2013 4:00	20.309	5836.47	0.109085393	5836.57909	82.60347222	0.27459159
9/8/2013 5:01	9/8/2013 5:00	20.31	5836.491	0.109381029	5836.60038	82.64513889	0.26668481
9/8/2013 6:01	9/8/2013 6:00	20.308	5836.475	0.102821104	5836.57782	82.68680556	0.24538917
9/8/2013 7:01	9/8/2013 7:00	20.309	5836.491	0.109454809	5836.60045	82.72847222	0.26794909
9/8/2013 8:01	9/8/2013 8:00	20.309	5836.467	0.11849989	5836.5855	82.77013889	0.24531539
9/8/2013 9:01	9/8/2013 9:00	20.306	5836.48	0.120928399	5836.60093	82.81180556	0.26027031
9/8/2013 10:01	9/8/2013 10:00	20.313	5836.477	0.119250469	5836.59625	82.85347222	0.2448418
9/8/2013 11:01	9/8/2013 11:00	20.314	5836.49	0.103145091	5836.59315	82.89513889	0.24951973
9/8/2013 12:01	9/8/2013 12:00	20.319	5836.519	0.087231717	5836.60623	82.93680556	0.25262511
9/8/2013 13:01	9/8/2013 13:00	20.321	5836.559	0.060546861	5836.61955	82.97847222	0.23953848
9/8/2013 14:01	9/8/2013 14:00	20.319	5836.548	0.040445132	5836.58845	83.02013889	0.22622334
9/8/2013 15:01	9/8/2013 15:00	20.314	5836.572	0.009854962	5836.58185	83.06180556	0.25732507
9/8/2013 16:01	9/8/2013 16:00	20.323	5836.638	-0.01730788	5836.62069	83.10347222	0.26391524
9/8/2013 17:01	9/8/2013 17:00	20.328	5836.646	-0.041441045	5836.60456	83.14513889	0.22507808
9/8/2013 18:01	9/8/2013 18:00	20.313	5836.646	-0.04546918	5836.60053	83.18680556	0.24121124
9/8/2013 19:01	9/8/2013 19:00	20.304	5836.62	-0.040093134	5836.57991	83.22847222	0.24523938
9/8/2013 20:01	9/8/2013 20:00	20.304	5836.607	-0.020135634	5836.58686	83.27013889	0.26586333
9/8/2013 21:01	9/8/2013 21:00	20.305	5836.582	-0.003323439	5836.57868	83.31180556	0.25890583
9/8/2013 22:01	9/8/2013 22:00	20.311	5836.552	0.013886493	5836.56589	83.35347222	0.26709364
9/8/2013 23:01	9/8/2013 23:00	20.31	5836.576	0.019959549	5836.59596	83.39513889	0.27988371
9/9/2013 0:01	9/9/2013 0:00	20.312	5836.561	0.030883681	5836.59188	83.43680556	0.24981065
9/9/2013 1:01	9/9/2013 1:00	20.313	5836.563	0.032376422	5836.59538	83.47847222	0.25388652
9/9/2013 2:01	9/9/2013 2:00	20.312	5836.554	0.025086503	5836.57909	83.52013889	0.25039378
9/9/2013 3:01	9/9/2013 3:00	20.301	5836.563	0.019828023	5836.58283	83.56180556	0.2666837
9/9/2013 4:01	9/9/2013 4:00	20.308	5836.568	0.005600773	5836.5736	83.60347222	0.26294218
9/9/2013 5:01	9/9/2013 5:00	20.306	5836.586	-0.001476434	5836.58452	83.64513889	0.27216943
9/9/2013 6:01	9/9/2013 6:00	20.31	5836.597	-0.001550797	5836.59545	83.68680556	0.26124663
9/9/2013 7:01	9/9/2013 7:00	20.311	5836.588	0.005005511	5836.59301	83.72847222	0.250321
9/9/2013 8:01	9/9/2013 8:00	20.314	5836.57	0.021586364	5836.59159	83.77013889	0.25276469
9/9/2013 9:01	9/9/2013 9:00	20.309	5836.583	0.024382388	5836.60738	83.81180556	0.25418383
9/9/2013 10:01	9/9/2013 10:00	20.316	5836.565	0.025787643	5836.59079	83.85347222	0.23838781
9/9/2013 11:01	9/9/2013 11:00	20.318	5836.605	0.023470078	5836.62847	83.89513889	0.25498256
9/9/2013 12:01	9/9/2013 12:00	20.314	5836.592	0.011060042	5836.60306	83.93680556	0.21730012
9/9/2013 13:01	9/9/2013 13:00	20.307	5836.609	-0.01582353	5836.59318	83.97847222	0.24271016
9/9/2013 14:01	9/9/2013 14:00	20.311	5836.637	-0.03585416	5836.60115	84.02013889	0.25259373
9/9/2013 15:01	9/9/2013 15:00	20.309	5836.658	-0.063013292	5836.59499	84.06180556	0.24462436
9/9/2013 16:01	9/9/2013 16:00	20.318	5836.691	-0.09353543	5836.59746	84.10347222	0.25078349
9/9/2013 17:01	9/9/2013 17:00	20.318	5836.686	-0.103954537	5836.58205	84.14513889	0.24830563
9/9/2013 18:01	9/9/2013 18:00	20.322	5836.713	-0.107516729	5836.60548	84.18680556	0.26372474
9/9/2013 19:01	9/9/2013 19:00	20.312	5836.697	-0.095285748	5836.60171	84.22847222	0.24028693
9/9/2013 20:01	9/9/2013 20:00	20.316	5836.667	-0.071832742	5836.59517	84.27013889	0.24405595
9/9/2013 21:01	9/9/2013 21:00	20.307	5836.637	-0.045576219	5836.59142	84.31180556	0.25060294
9/9/2013 22:01	9/9/2013 22:00	20.318	5836.612	-0.015767542	5836.59623	84.35347222	0.25434642
9/9/2013 23:01	9/9/2013 23:00	20.312	5836.604	0.0039566	5836.60796	84.39513889	0.24953774
9/10/2013 0:01	9/10/2013 0:00	20.315	5836.592	0.006889076	5836.59889	84.43680556	0.2378136
9/10/2013 1:01	9/10/2013 1:00	20.315	5836.591	0.00989032	5836.60089	84.47847222	0.24688112
9/10/2013 2:01	9/10/2013 2:00	20.317	5836.572	0.015310886	5836.58731	84.52013889	0.24487988
9/10/2013 3:01	9/10/2013 3:00	20.313	5836.583	0.01072122	5836.59372	84.56180556	0.25845931
9/10/2013 4:01	9/10/2013 4:00	20.321	5836.598	-0.00058811	5836.59741	84.60347222	0.25204898
9/10/2013 5:01	9/10/2013 5:00	20.316	5836.586	0.006266484	5836.59227	84.64513889	0.24835831
9/10/2013 6:01	9/10/2013 6:00	20.315	5836.578	0.016916555	5836.59492	84.68680556	0.25350371
9/10/2013 7:01	9/10/2013 7:00	20.312	5836.571	0.027712086	5836.59871	84.72847222	0.25085364
9/10/2013 8:01	9/10/2013 8:00	20.318	5836.566	0.049224305	5836.61522	84.77013889	0.24705811
9/10/2013 9:01	9/10/2013 9:00	20.314	5836.548	0.057592947	5836.60559	84.81180556	0.23054589
9/10/2013 10:01	9/10/2013 10:00	20.311	5836.521	0.070729476	5836.59173	84.85347222	0.24017725
9/10/2013 11:01	9/10/2013 11:00	20.315	5836.519	0.083862271	5836.60286	84.89513889	0.25404072
9/10/2013 12:01	9/10/2013 12:00	20.315	5836.514	0.086854369	5836.60085	84.93680556	0.24290793
9/10/2013 13:01	9/10/2013 13:00	20.313	5836.524	0.070296662	5836.5943	84.97847222	0.24491583
9/10/2013 14:01	9/10/2013 14:00	20.312	5836.526	0.068019155	5836.59402	85.02013889	0.25147354
9/10/2013 15:01	9/10/2013 15:00	20.309	5836.529	0.063296856	5836.5923	85.06180556	0.25175104
9/10/2013 16:01	9/10/2013 16:00	20.311	5836.529	0.059216051	5836.58822	85.10347222	0.25347334
9/10/2013 17:01	9/10/2013 17:00	20.309	5836.534	0.066071027	5836.60007	85.14513889	0.25755415
9/10/2013 18:01	9/10/2013 18:00	20.313	5836.519	0.072121674	5836.59112	85.18680556	0.24569917
9/10/2013 19:01	9/10/2013 19:00	20.315	5836.519	0.072121674	5836.59112	85.22847222	0.25464852
9/10/2013 20:01	9/10/2013 20:00	20.318	5836.515	0.089332035	5836.60433	85.27013889	0.25464852
9/10/2013 21:01	9/10/2013 21:00	20.308	5836.524	0.099687624	5836.62369	85.31180556	0.24143816
9/10/2013 22:01	9/10/2013 22:00	20.312	5836.482	0.113323818	5836.59532	85.35347222	0.22208257
9/10/2013 23:01	9/10/2013 23:00	20.315	5836.509	0.109822946	5836.61882	85.39513889	0.25044638
9/11/2013 0:01	9/11/2013 0:00	20.319	5836.498	0.102968169	5836.60097	85.43680556	0.22694725
9/11/2013 1:01	9/11/2013 1:00	20.311	5836.502	0.092612524	5836.59461	85.47847222	0.24480203
9/11/2013 2:01	9/11/2013 2:00	20.311	5836.498	0.09618683	5836.59419	85.52013889	0.25115767
9/11/2013 3:01	9/11/2013 3:00	20.31	5836.513	0.082403839	5836.5954	85.56180556	0.25158337
9/11/2013 4:01	9/11/2013 4:00	20.312	5836.527	0.075622445	5836.60262	85.60347222	0.25036636
9/11/2013 5:01	9/11/2013 5:00	20.314	5836.5	0.082550591	5836.58255	85.64513889	0.24314775
9/11/2013 6:01	9/11/2013 6:00	20.32	5836.5	0.089405404	5836.58941	85.68680556	0.26321961
9/11/2013 7:01	9/11/2013 7:00	20.311	5836.496	0.099172781	5836.59517	85.72847222	0.25636479
9/11/2013 8:01	9/11/2013 8:00	20.319	5836.485	0.113103214	5836.5981	85.77013889	0.25059742
9/11/2013 9:01	9/11/2013 9:00	20.315	5836.469	0.123826237	5836.59283	85.81180556	0.24766698
9/11/2013 10:01	9/11/2013 10:00	20.318	5836.463	0.137975239	5836.60098	85.85347222	0.25294396
9/11/2013 11:01	9/11/2013 11:00	20.315	5836.449	0.139354436	5836.58835	85.89513889	0.24479496
9/11/2013 12:01	9/11/2013 12:00	20.324	5836.479	0.130289903	5836.60929	85.93680556	0.25741576
9/11/2013 13:01	9/11/2013 13:00	20.313	5836.46	0.117923184	5836.57792	85.97847222	0.2364803
9/11/2013 14:01	9/11/2013 14:00	20.32	5836.493	0.0983343	5836.59133	86.02013889	0.26784701
9/11/2013 15:01	9/11/2013 15:00	20.311	5836.507	0.081610312	5836.58861	86.06180556	0.2544359
9/11/2013 16:01	9/11/2013 16:00	20.314	5836.522	0.071878349	5836.59388	86.10347222	0.25715989
9/11/2013 17:01	9/11/2013 17:00	20.298	5836.521	0.064746142	5836.58575	86.14513889	0.25189185
9/11/2013 18:01	9/11/2013 18:00	20.315	5836.522	0.064261722	5836.58626	86.18680556	0.26002406
9/11/2013 19:01	9/11/2013 19:00	20.308	5836.513	0.072655287	5836.58566	86.22847222	0.25950848
9/11/2013 20:01	9/11/2013 20:00	20.312	5836.488	0.102081508	5836.59008	86.27013889	0.26011491
9/11/2013 21:01	9/11/2013 21:00	20.31	5836.479	0.125282814	5836.60428	86.31180556	0.25568869
9/11/2013 22:01	9/11/2013 22:00	20.309	5836.461	0.138993235	5836.59999	86.35347222	0.24148738
9/11/2013 23:01	9/11/2013 23:00	20.309	5836.448	0.141913006	5836.58991	86.39513889	0.24577696
9/12/2013 0:01	9/12/2013 0:00	20.316	5836.449	0.141402718	5836.5904	86.43680556	0.25585719
9/12/2013 1:01	9/12/2013 1:00	20.311	5836.451	0.141183267	5836.59218	86.47847222	0.25536748
9/12/2013 2:01	9/12/2013 2:00	20.317	5836.439	0.144390785	5836.58339	86.52013889	0.25358693
9/12/2013 3:01	9/12/2013 3:00	20.309	5836.448	0.141183267	5836.58918	86.56180556	0.26237941
9/12/2013 4:01	9/12/2013 4:00	20.313	5836.467	0.130827687	5836.59783	86.60347222	0.25658693
9/12/2013 5:01	9/12/2013 5:00	20.307	5836.456	0.127253662	5836.58325	86.64513889	0.24794251
9/12/2013 6:01	9/12/2013 6:00	20.314	5836.461	0.127473459	5836.58847	86.68680556	0.26251654
9/12/2013 7:01	9/12/2013 7:00	20.304	5836.439	0.141110015	5836.58011	86.72847222	0.25729674
9/12/2013 8:01	9/12/2013 8:00	20.312	5836.443	0.151465623	5836.59447	86.77013889	0.26566018
9/12/2013 9:01	9/12/2013 9:00	20.309	5836.415	0.169260525	5836.58426	86.81180556	0.25130458
9/12/2013 10:01	9/12/2013 10:00	20.302	5836.388	0.169333344	5836.55733	86.85347222	0.26150967
9/12/2013 11:01	9/12/2013 11:00	20.311	5836.412	0.176261217	5836.58826	86.89513889	0.28843685

Processed	Adjusted Time	Temperature NAM (°C)	Cumulative DTT	Vine Head
5/17/2010 00:00	5/16/2010 00:00	20.100	7809.200	0%
5/17/2010 01:00	5/16/2010 01:00	20.100	7809.300	0%
5/17/2010 02:00	5/16/2010 02:00	20.100	7809.400	0%
5/17/2010 03:00	5/16/2010 03:00	20.100	7809.500	0%
5/17/2010 04:00	5/16/2010 04:00	20.100	7809.600	0%
5/17/2010 05:00	5/16/2010 05:00	20.100	7809.700	0%
5/17/2010 06:00	5/16/2010 06:00	20.100	7809.800	0%
5/17/2010 07:00	5/16/2010 07:00	20.100	7809.900	0%
5/17/2010 08:00	5/16/2010 08:00	20.100	7810.000	0%
5/17/2010 09:00	5/16/2010 09:00	20.100	7810.100	0%
5/17/2010 10:00	5/16/2010 10:00	20.100	7810.200	0%
5/17/2010 11:00	5/16/2010 11:00	20.100	7810.300	0%
5/17/2010 12:00	5/16/2010 12:00	20.100	7810.400	0%
5/17/2010 13:00	5/16/2010 13:00	20.100	7810.500	0%
5/17/2010 14:00	5/16/2010 14:00	20.100	7810.600	0%
5/17/2010 15:00	5/16/2010 15:00	20.100	7810.700	0%
5/17/2010 16:00	5/16/2010 16:00	20.100	7810.800	0%
5/17/2010 17:00	5/16/2010 17:00	20.100	7810.900	0%
5/17/2010 18:00	5/16/2010 18:00	20.100	7811.000	0%
5/17/2010 19:00	5/16/2010 19:00	20.100	7811.100	0%
5/17/2010 20:00	5/16/2010 20:00	20.100	7811.200	0%
5/17/2010 21:00	5/16/2010 21:00	20.100	7811.300	0%
5/17/2010 22:00	5/16/2010 22:00	20.100	7811.400	0%
5/17/2010 23:00	5/16/2010 23:00	20.100	7811.500	0%
5/18/2010 00:00	5/17/2010 00:00	20.100	7811.600	0%
5/18/2010 01:00	5/17/2010 01:00	20.100	7811.700	0%
5/18/2010 02:00	5/17/2010 02:00	20.100	7811.800	0%
5/18/2010 03:00	5/17/2010 03:00	20.100	7811.900	0%
5/18/2010 04:00	5/17/2010 04:00	20.100	7812.000	0%
5/18/2010 05:00	5/17/2010 05:00	20.100	7812.100	0%
5/18/2010 06:00	5/17/2010 06:00	20.100	7812.200	0%
5/18/2010 07:00	5/17/2010 07:00	20.100	7812.300	0%
5/18/2010 08:00	5/17/2010 08:00	20.100	7812.400	0%
5/18/2010 09:00	5/17/2010 09:00	20.100	7812.500	0%
5/18/2010 10:00	5/17/2010 10:00	20.100	7812.600	0%
5/18/2010 11:00	5/17/2010 11:00	20.100	7812.700	0%
5/18/2010 12:00	5/17/2010 12:00	20.100	7812.800	0%
5/18/2010 13:00	5/17/2010 13:00	20.100	7812.900	0%
5/18/2010 14:00	5/17/2010 14:00	20.100	7813.000	0%
5/18/2010 15:00	5/17/2010 15:00	20.100	7813.100	0%
5/18/2010 16:00	5/17/2010 16:00	20.100	7813.200	0%
5/18/2010 17:00	5/17/2010 17:00	20.100	7813.300	0%
5/18/2010 18:00	5/17/2010 18:00	20.100	7813.400	0%
5/18/2010 19:00	5/17/2010 19:00	20.100	7813.500	0%
5/18/2010 20:00	5/17/2010 20:00	20.100	7813.600	0%
5/18/2010 21:00	5/17/2010 21:00	20.100	7813.700	0%
5/18/2010 22:00	5/17/2010 22:00	20.100	7813.800	0%
5/18/2010 23:00	5/17/2010 23:00	20.100	7813.900	0%
5/19/2010 00:00	5/18/2010 00:00	20.100	7814.000	0%
5/19/2010 01:00	5/18/2010 01:00	20.100	7814.100	0%
5/19/2010 02:00	5/18/2010 02:00	20.100	7814.200	0%
5/19/2010 03:00	5/18/2010 03:00	20.100	7814.300	0%
5/19/2010 04:00	5/18/2010 04:00	20.100	7814.400	0%
5/19/2010 05:00	5/18/2010 05:00	20.100	7814.500	0%
5/19/2010 06:00	5/18/2010 06:00	20.100	7814.600	0%
5/19/2010 07:00	5/18/2010 07:00	20.100	7814.700	0%
5/19/2010 08:00	5/18/2010 08:00	20.100	7814.800	0%
5/19/2010 09:00	5/18/2010 09:00	20.100	7814.900	0%
5/19/2010 10:00	5/18/2010 10:00	20.100	7815.000	0%
5/19/2010 11:00	5/18/2010 11:00	20.100	7815.100	0%
5/19/2010 12:00	5/18/2010 12:00	20.100	7815.200	0%
5/19/2010 13:00	5/18/2010 13:00	20.100	7815.300	0%
5/19/2010 14:00	5/18/2010 14:00	20.100	7815.400	0%
5/19/2010 15:00	5/18/2010 15:00	20.100	7815.500	0%
5/19/2010 16:00	5/18/2010 16:00	20.100	7815.600	0%
5/19/2010 17:00	5/18/2010 17:00	20.100	7815.700	0%
5/19/2010 18:00	5/18/2010 18:00	20.100	7815.800	0%
5/19/2010 19:00	5/18/2010 19:00	20.100	7815.900	0%
5/19/2010 20:00	5/18/2010 20:00	20.100	7816.000	0%
5/19/2010 21:00	5/18/2010 21:00	20.100	7816.100	0%
5/19/2010 22:00	5/18/2010 22:00	20.100	7816.200	0%
5/19/2010 23:00	5/18/2010 23:00	20.100	7816.300	0%
5/20/2010 00:00	5/19/2010 00:00	20.100	7816.400	0%
5/20/2010 01:00	5/19/2010 01:00	20.100	7816.500	0%
5/20/2010 02:00	5/19/2010 02:00	20.100	7816.600	0%
5/20/2010 03:00	5/19/2010 03:00	20.100	7816.700	0%
5/20/2010 04:00	5/19/2010 04:00	20.100	7816.800	0%
5/20/2010 05:00	5/19/2010 05:00	20.100	7816.900	0%
5/20/2010 06:00	5/19/2010 06:00	20.100	7817.000	0%
5/20/2010 07:00	5/19/2010 07:00	20.100	7817.100	0%
5/20/2010 08:00	5/19/2010 08:00	20.100	7817.200	0%
5/20/2010 09:00	5/19/2010 09:00	20.100	7817.300	0%
5/20/2010 10:00	5/19/2010 10:00	20.100	7817.400	0%
5/20/2010 11:00	5/19/2010 11:00	20.100	7817.500	0%
5/20/2010 12:00	5/19/2010 12:00	20.100	7817.600	0%
5/20/2010 13:00	5/19/2010 13:00	20.100	7817.700	0%
5/20/2010 14:00	5/19/2010 14:00	20.100	7817.800	0%
5/20/2010 15:00	5/19/2010 15:00	20.100	7817.900	0%
5/20/2010 16:00	5/19/2010 16:00	20.100	7818.000	0%
5/20/2010 17:00	5/19/2010 17:00	20.100	7818.100	0%
5/20/2010 18:00	5/19/2010 18:00	20.100	7818.200	0%
5/20/2010 19:00	5/19/2010 19:00	20.100	7818.300	0%
5/20/2010 20:00	5/19/2010 20:00	20.100	7818.400	0%
5/20/2010 21:00	5/19/2010 21:00	20.100	7818.500	0%
5/20/2010 22:00	5/19/2010 22:00	20.100	7818.600	0%
5/20/2010 23:00	5/19/2010 23:00	20.100	7818.700	0%
5/21/2010 00:00	5/20/2010 00:00	20.100	7818.800	0%
5/21/2010 01:00	5/20/2010 01:00	20.100	7818.900	0%
5/21/2010 02:00	5/20/2010 02:00	20.100	7819.000	0%
5/21/2010 03:00	5/20/2010 03:00	20.100	7819.100	0%
5/21/2010 04:00	5/20/2010 04:00	20.100	7819.200	0%
5/21/2010 05:00	5/20/2010 05:00	20.100	7819.300	0%
5/21/2010 06:00	5/20/2010 06:00	20.100	7819.400	0%
5/21/2010 07:00	5/20/2010 07:00	20.100	7819.500	0%
5/21/2010 08:00	5/20/2010 08:00	20.100	7819.600	0%
5/21/2010 09:00	5/20/2010 09:00	20.100	7819.700	0%
5/21/2010 10:00	5/20/2010 10:00	20.100	7819.800	0%
5/21/2010 11:00	5/20/2010 11:00	20.100	7819.900	0%
5/21/2010 12:00	5/20/2010 12:00	20.100	7820.000	0%
5/21/2010 13:00	5/20/2010 13:00	20.100	7820.100	0%
5/21/2010 14:00	5/20/2010 14:00	20.100	7820.200	0%
5/21/2010 15:00	5/20/2010 15:00	20.100	7820.300	0%
5/21/2010 16:00	5/20/2010 16:00	20.100	7820.400	0%
5/21/2010 17:00	5/20/2010 17:00	20.100	7820.500	0%
5/21/2010 18:00	5/20/2010 18:00	20.100	7820.600	0%
5/21/2010 19:00	5/20/2010 19:00	20.100	7820.700	0%
5/21/2010 20:00	5/20/2010 20:00	20.100	7820.800	0%
5/21/2010 21:00	5/20/2010 21:00	20.100	7820.900	0%
5/21/2010 22:00	5/20/2010 22:00	20.100	7821.000	0%
5/21/2010 23:00	5/20/2010 23:00	20.100	7821.100	0%
5/22/2010 00:00	5/21/2010 00:00	20.100	7821.200	0%
5/22/2010 01:00	5/21/2010 01:00	20.100	7821.300	0%
5/22/2010 02:00	5/21/2010 02:00	20.100	7821.400	0%
5/22/2010 03:00	5/21/2010 03:00	20.100	7821.500	0%
5/22/2010 04:00	5/21/2010 04:00	20.100	7821.600	0%
5/22/2010 05:00	5/21/2010 05:00	20.100	7821.700	0%
5/22/2010 06:00	5/21/2010 06:00	20.100	7821.800	0%
5/22/2010 07:00	5/21/2010 07:00	20.100	7821.900	0%
5/22/2010 08:00	5/21/2010 08:00	20.100	7822.000	0%
5/22/2010 09:00	5/21/2010 09:00	20.100	7822.100	0%
5/22/2010 10:00	5/21/2010 10:00	20.100	7822.200	0%
5/22/2010 11:00	5/21/2010 11:00	20.100	7822.300	0%
5/22/2010 12:00	5/21/2010 12:00	20.100	7822.400	0%
5/22/2010 13:00	5/21/2010 13:00	20.100	7822.500	0%
5/22/2010 14:00	5/21/2010 14:00	20.100	7822.600	0%
5/22/2010 15:00	5/21/2010 15:00	20.100	7822.700	0%
5/22/2010 16:00	5/21/2010 16:00	20.100	7822.800	0%
5/22/2010 17:00	5/21/2010 17:00	20.100	7822.900	0%
5/22/2010 18:00	5/21/2010 18:00	20.100	7823.000	0%
5/22/2010 19:00	5/21/2010 19:00	20.100	7823.100	0%
5/22/2010 20:00	5/21/2010 20:00	20.100	7823.200	0%
5/22/2010 21:00	5/21/2010 21:00	20.100	7823.300	0%
5/22/2010 22:00	5/21/2010 22:00	20.100	7823.400	0%
5/22/2010 23:00	5/21/2010 23:00	20.100	7823.500	0%
5/23/2010 00:00	5/22/2010 00:00	20.100	7823.600	0%
5/23/2010 01:00	5/22/2010 01:00	20.100	7823.700	0%
5/23/2010 02:00	5/22/2010 02:00	20.100	7823.800	0%
5/23/2010 03:00	5/22/2010 03:00	20.100	7823.900	0%
5/23/2010 04:00	5/22/2010 04:00	20.100	7824.000	0%
5/23/2010 05:00	5/22/2010 05:00	20.100	7824.100	0%
5/23/2010 06:00	5/22/2010 06:00	20.100	7824.200	0%
5/23/2010 07:00	5/22/2010 07:00	20.100	7824.300	0%
5/23/2010 08:00	5/22/2010 08:00	20.100	7824.400	0%
5/23/2010 09:00	5/22/2010 09:00	20.100	7824.500	0%
5/23/2010 10:00	5/22/2010 10:00	20.100	7824.600	0%
5/23/2010 11:00	5/22/2010 11:00	20.100	7824.700	0%
5/23/2010 12:00	5/22/2010 12:00	20.100	7824.800	0%
5/23/2010 13:00	5/22/2010 13:00	20.100	7824.900	0%
5/23/2010 14:00	5/22/2010 14:00	20.100	7825.000	0%
5/23/2010 15:00	5/22/2010 15:00	20.100	7825.100	0%
5/23/2010 16:00	5/22/2010 16:00	20.100	7825.200	0%
5/23/2010 17:00	5/22/2010 17:00	20.100	7825.300	0%
5/23/2010 18:00	5/22/2010 18:00	20.100	7825.400	0%
5/23/2010 19:00	5/22/2010 19:00	20.100	7825.500	0%
5/23/2010 20:00	5/22/2010 20:00	20.100	7825.600	0%
5/23/2010 21:00	5/22/2010 21:00	20.100	7825.700	0%
5/23/2010 22:00	5/22/2010 22:00	20.100	7825.800	0%
5/23/2010 23:00	5/22/2010 23:00	20.100	7825.900	0%
5/24/2010 00:00	5/23/2010 00:00	20.100	7826.000	0%
5/24/2010 01:00	5/23/2010 01:00	20.100	7826.100	0%
5/24/2010 02:00	5/23/2010 02:00	20.100	7826.200	0%
5/24/2010 03:00	5/23/2010 03:00	20.100	7826.300	0%
5/24/2010 04:00	5/23/2010 04:00	20.100	7826.400	0%
5/24/2010 05:00	5/23/2010 05:00	20.100	7826.500	0%
5/24/2010 06:00	5/23/2010 06:00	20.100	7826.600	0%
5/24/2010 07:00	5/23/2010 07:00	20.100	7826.700	0%
5/24/2010 08:00	5/23/2010 08:00	20.100	7826.800	0%
5/24/2010 09:00	5/23/2010 09:00	20.100	7826.900	0%
5/24/2010 10:00	5/23/2010 10:00	20.100	7827.000	0%
5/24/2010 11:00	5/23/2010 11:00	20.100	7827.100	0%
5/24/2010 12:00	5/23/2010 12:00	20.100	7827.200	0%
5/24/2010 13:00	5/23/2010 13:00	20.100	7827.300	0%
5/24/2010 14:00	5/23/2010 14:00	20.100	7827.400	0%
5/24/2010 15:00	5/23/2010 15:00	20.100	7827.500	0%
5/24/2010 16:00	5/23/2010 16:00	20.100	7827.600	0%
5/24/2010 17:00	5/23/2010 17:00	20.100	7827.700	0%
5/24/2010 18:00	5/23/2010 18:00	20.100	7827.800	0%
5/24/2010 19:00	5/23/2010 19:00	20.100	7827.900	0%
5/24/2010 20:00	5/23/2010 20:00	20.100	7828.000	0%
5/24/2010 21:00	5/23/2010 21:00	20.100	7828.100	0%
5/24/2010 22:00	5/23/2010 22:00	20.100	7828.200	0%
5/24/2010 23:00	5/23/2010 23:00	20.100	7828.300	0%
5/25/2010 00:00	5/24/2010 00:00	20.100	7828.400	0%
5/25/2010 01:00	5/24/2010 01:00	20.100	7828.500	0%
5/25/2010 02:00	5/24/2010 02:00	20.100	7828.600	0%
5/25/2010 03:00	5/24/2010 03:00	20.100	7828.700	0%
5/25/2010 04:00	5/24/2010 04:00	20.100	7828.800	0%
5/25/2010 05:00	5/24/2010 05:00	20.100	7828.900	0%
5/25/2010 06:00	5/24/2010 06:00	20.100	7829.000	0%
5/25/2010 07:00	5/24/2010 07:00	20.100	7829.100	0%
5/25/2010 08:00	5/24/2010 08:00	20.100	7829.200	0%
5/25/2010 09:00	5/24/2010 09:00	20.100	7829.300	0%
5/25/2010 10:00	5/24/2010 10:00	20.100	7829.400	0%
5/25/2010 11:00	5/24/2010 11:00	20.100	7829.500	0%
5/25/2010 12:00	5/24/2010 12:00	20.100	7829.600	0%
5/25/2010 13:00	5/24/2010 13:00	20.100	7829.700	0%
5/25/2010 14:00	5/24/2010 14:00	20.100	7829.800	0%
5/25/2010 15:00	5/24/2010 15:00	20.100	7829.900	0%
5/25/2010 16:00	5/24/2010 16:00	20.100	7830.000	0%
5/25/2010 17:00	5/24/2010 17:00	20.100	7830.100	0%
5/25/2010 18:00	5/24/2010 18:00	20.100	7830.200	0%
5/25/2010 19:00	5/24/2010 19:00	20.100	7830.300	0%
5/25/2010 20:00	5/24/2010 20:00	20.100	7830.400	0%
5/25/2010 21:00	5/24/2010 21:00	20.100	7830.500	0%
5/25/2010 22:00	5/24/2010 22:00	20.100	7830.600	0%
5/25/2010 23:00	5/24/2010 23:00	20.100	7830.700	0%
5/26/2010 00:00	5/25/2010 00:00	20.100	7830.800	0%
5/26/2010 01:00	5/25/2010 01:00	20.100	7830.900	0%
5/26/2010 02:00	5/25/2010 02:00	20.100	7831.000	0%
5/26/2010 03:00	5/25/2010 03:00	20.100	7831.100	0%
5/26/2010 04:00	5/25/2010 04:00	20.100	7831.200	0%
5/26/2010 05:00	5/25/2010 05:00	20.100	7831.300	0%
5/26/2010 06:00	5/25/2010 06:00	20.100	7831.400	0%
5/26/2010 07:00	5/25/2010 07:00	20.100	7831.500	0%
5/26/2010 08:00	5/25/2010 08:00	20.100	7831.600	0%
5/26/2010 09:00	5/25/2010 09:00	20.100	7831.700	0%
5/26/2010 10:00	5/25/2010 10:00	20.100	7831.800	0%
5/26/2010 11:00	5/25/2010 11:00	20.100	7831.900	0%
5/26/2010 12:00	5/25/2010 12:00	20.100	7832.000	0%
5/26/2010 13:00	5/25/2010 13:00	20.100	7832.100	0%
5/26/2010 14:00	5/25/2010 14:00	20.100	7832.200	0%
5/26/2010 15:00	5/25/2010 15:00	20.100	7832.300	0%
5/26/2010 16:00	5/25/2010 16:00	20.100	7832.400	0%
5/26/2010 17:00	5/25/2010 17:00	20.100	7832.500	0%
5/26/2010 18:00	5/25/2010 18:00	20.100	7832.600	0%
5/26/2010 19:00	5/25/2010 19:00	20.100	7832.700	0%
5/26/2010 20:00	5/25/2010 20:00	20.100	7832.800	0%
5/26/2010 21:00	5/25/2010 21:00	20.100	7832.900	0%
5/26/2010 22:00	5/25/2010 22:00	20.100	7833.000	0%
5/26/2010 23:00	5/25/2010 23:00	20.100	7833.100	0%
5/27/2010 00:00	5/26/2010 00:00	20.100	7833.200	0%
5/27/2010 01:00	5/26/2010 01:00	20.100	7833.300	0%
5/27/2010 02:00	5/26/2010 02:00	20.100	7833.400	0%
5/27/2010 03:00	5/26/2010 03:00	20.100	7833.500	0%
5/27/2010 04:00	5/26/2010 04:00	20.100	7833.600	0%
5/27/2010 05:00	5/26/2010 05:00	20.100	7833.700	0%
5/27/2010 06:00	5/26/2010 06:00	20.100	7833.800	0%
5/27/2010 07:00	5/26/2010 07:00	20.100	7833.900	0%
5/27/2010 08:00	5/26/2010 08:00	20.100	7834.000	0%
5/27/2010 09:00	5/26/2010 09:00	20.100	7834.100	0%
5/27/2010 10:00	5/26/2010 10:00	20.100	7834.200	0%
5/27/2010 11:00	5/26/2010 11:00	20.100	7834.300	0%
5/27/2010 12:00	5/26/2010 12:00	20.100	7834.400	0%
5/27/2010 13:00	5/26/2010 13:00	20.100	7834.500	0%
5/27/2010 14:00	5/26/2010 14:00	20.100	7834.600	0%
5/27/2010 15:00	5/26/2010 15:00	20.100	7834.700	0%
5/27/2010 16:00	5/26/2010 16:00	20.100	7834.800	0%
5/27/2010 17:00	5/26/2010 17:00	20.100	7834.900	0%
5/27/2010 18:00	5/26/2010 18:00	20.100	7835.000	0%
5/27/2010 19:00	5/26/2010 19:00	20.100	7835.100	0%
5/27/2010 20:00	5/26/2010 20:00	20.100	7835.200	0%
5/27/2010 21:00	5/26/2010 21:00	20.100	7835.300	0%
5/27/2010 22:00	5/26/2010 22:00	20.100	7835.400	0%
5/27/2010 23:00	5/26/2010 23:00	20.100	7835.500	0%
5/28/2010 00:00	5/27/2010 00:00	20.100	7835.600	0%
5/28/2010 01:00	5/27/2010 01:00	20.100	7835.700	0%
5/28/2010 02:00	5/27/2010 02:00	20.100	7835.800	0%
5/28/2010 03:00	5/27/2010 03:00	20.100	7835.900	0%
5/28/2010 04:00	5/27/2010 04:00	20.100	7836.000	0%
5/28/2010 05:00	5/27/2010 05:00	20.100	7836.100	0%
5/28/2010 06:00	5/27/2010 06:00	20.100	7836.200	0%
5/28/2010 07:00	5/27/2010 07:00	20.100	7836.300	0%
5/28/2010 08:00	5/27/2010 08:00	20.100	7836.400	0%
5/28/2010 09:00	5/27/2010 09:00	20.100	7836.500	0%
5/28/2010 10:00	5/27/2010 10:00	20.100	7836.600	0%
5/28/2010 11:00	5/27/2010 11:00	20.100	7836.700	0%
5/28/2010 12:00	5/27/2010 12:00	20.100	7836.800	0%
5/28/2010 13:00	5/27/2010 13:00	20.100	7836.900	0%
5/28/2010 14:00	5/27/2010 14:00	20.100	7837.000	0%
5/28/2010 15:00	5/27/2010 15:00	20.100	7837.100	0%
5/28/2010 16:00	5/27/2010 16:00	20.100	7837.200	0%
5/28/2010 17:00	5/27/2010 17:00	20.100	7837.300	0%
5/28/2010 18:00	5/27/2010 18:00	20.100	7837.400	0%
5/28/2010 19:00	5/27/2010 19:00	20.100	7837.500	0%
5/28/2010 20:00	5/27/2010 20:00	20.100	7837.600	0%
5/28/2010 21:00	5/27/2010 21:00	20.100	7837.700	0%
5/28/2010 22:00	5/27/2010 22:00	20.100	7837.800	0%
5/28/2010 23:00	5/27/2010 23:00	20.100	7837.900	0%
5/29/2010 00:00	5/28/2010 00:00	20.100	7838.000	0%
5/29/2010 01:00	5/28/2010 01:00	20.100	7838.100	0%
5/29/2010 02:00	5/28/2010 02:00	20.100	7838.200	0%
5/29/2010 03:00	5/28/2010 03:00	20.100	7838.300	0%
5/29/2010 04:00	5/28/2010 04:00	20.100	7838.400	0%
5/29/2010 05:00	5/28/2010 05:00	20.100	7838.500	0%
5/29/2010 06:00	5/28/2010 06:00	20.100	7838.600	0%
5/29/2010 07:00	5/28/2010 07:00	20.100	7838.700	0%
5/29/2010 08:00	5/28/2010 08:00	20.100	7838.800	0%
5/29/2010 09:00	5/28/2010 09:00	20.100	7838.900	0%
5/29/2010 10:00	5/28/2010 10:00	20.100	7839.000	0%
5/29/2010 11:00	5/28/2010 11:00	20.100	7839.100	0%
5/29/2010 12:00	5/28/2010 12:00	20.100	7839.200	0%
5/29/2010 13:00	5/28/2010 13:00	20.100	7839.300	0%
5/29/2010 14:00	5/28/2010 14:00	20.100	7839.400	0%
5/29/2010 15:00	5/28/2010 15:00	20.100	7839.500	0%
5/29/2010 16:00	5/28/2010 16:00	20.100	7839.600	0%
5/29/2010 17:00	5/28/2010 17:00	20.100	7839.700	0%
5/29/2010 18:00	5/28/2010 18:00	20.100	7839.800	0%
5/29/2010 19:00	5/28/2010 19:00	20.100	7839.900	0%
5/29/2010 20:00	5/28/2010 20:00	20.100	7840.000	0%
5/29/2010 21:00	5/28/2010 21:00	20.100	7840.100	0%
5/29/2010 22:00	5/28/2010 22:00	20.100	7840.200	0%
5/29/2010 23:00	5/28/2010 23:00	20.100	7840.300	0%
5/30/2010 00:00	5/29/2010 00:00	20.100	7840.400	0%
5/30/2010 01:00	5/29/2010 01:00	20.100	7840.500	0%
5/30/2010 02:00	5/29/2010 02:00	20.100	7840.600	0%
5/30/2010 03:00	5/29/2010 03:00	20.100	7840.700	0%
5/30/2010 04:00	5/29/2010 04:00	20.100	7840.800	0%
5/30/2010 05:00	5/29/2010 05:00	20.100	7840.900	0%
5/30/2010 06:00	5/29/2010 06:00	20.100	7841.000	0%
5/30/2010 07:00	5/29/2010 07:00	20.100	7841.100	0%
5/30/2010 08:00	5/29/2010 08:00	20.100	7841.200	0%
5/30/2010 09:00	5/29/2010 09:00	20.100	7841.300	0%
5/30/2010 10:00	5/29/2010 10:00	20.100	7841.400	0%
5/30/2010 11:00	5/29/2010 11:00	20.100	7841.500	0%
5/30/2010 12:00	5/29/2010 12:00	20.100	7841.600	0%
5/30/2010 13:00	5/29/2010 13:00	20.100	7841.700	0%
5/30/2010 14:00	5/29/2010 14:00	20.100	7841.800	0%
5/30/2010 15:00	5/29/2010 15:00	20.100	7841.900	0%
5/30/2010 16:00	5/29/2010 16:00	20.100	7842.000	0%
5/30/2010 17:00	5/29/2010 17:00	20.100	7842.100	0%
5/30/2010 18:00	5/29/2010 18:00	20.100	7842.200	0%
5/30/2010 19:00	5/29/2010 19:00	20.100	7842.300	0%
5/30/2010 20:00	5/29/2010 20:00	20.100	7842.400	0%
5/30/2010 21:00	5/29/2010 21:00	20.100	7842.500	0%
5/30/2010 22:00	5/29/2010 22:00	20.100	7842.600	0%
5/30/2010 23:00	5/29/2010 23:00	20.100	7842.700	0%
5/31/2010 00:00	5/30/2010 00:00	20.100	7842.800	0%
5/31/2010 01:00	5/30/2010 01:00	20.100	7842.900	0%
5/31/2010 02:00	5/30/2010 02:00	20.100	7843.000	0%
5/31/2010 03:00	5/30/2010 03:00	20.100	7843.100	0%
5/31/2010 04:00	5/30/2010 04:00	20.100	7843.200	0%
5/31/2010 05:00	5/30/2010 05:00	20.100	7843.300	0%
5/31/2010 06:00	5/30/2010 06:00	20.100	7843.400	0%
5/31/2010 07:00	5/30/2010 07:00	20.100	7843.500	0%
5/31/2010 08:00	5/30/2010 08:00	20.100	7843.600	0%
5/31/2010 09:00	5/30/2010 09:00	20.100	7843.700	0%
5/31/2010 10:00	5/30/2010 10:00	20.100	7843.800	0%
5/31/2010 11:00	5/30/2010 11:00	20.100	7843.900	0%
5/31/2010 12:00	5/30/2010 12:00	20.100	7844.000	0%
5/31/2010 13:00	5/30/2010 13:00	20.100	7844.100	0%
5/31/2010 14:00	5/30/2010 14:00	20.100	7844.200	0%
5/31/2010 15:00	5/30/2010 15:00	20.100	7844.300	0%
5/31/2010 16:00	5/30/2010 16:00	20.100	7844.400	0%
5/31/2010 17:00	5/30/2010 17:00	20.100	7844.500	0%
5/31

5/23/2013 15:01	5/23/2013 15:00	20.241	5836.075	#N/A		
5/23/2013 16:01	5/23/2013 16:00	20.239	5836.087	#N/A		
5/23/2013 17:01	5/23/2013 17:00	20.24	5836.099	#N/A		
5/23/2013 18:01	5/23/2013 18:00	20.228	5836.104	#N/A		
5/23/2013 19:01	5/23/2013 19:00	20.236	5836.09	#N/A		
5/23/2013 20:01	5/23/2013 20:00	20.237	5836.064	#N/A		
5/23/2013 21:01	5/23/2013 21:00	20.239	5836.036	#N/A		
5/23/2013 22:01	5/23/2013 22:00	20.241	5836.016	#N/A		
5/23/2013 23:01	5/23/2013 23:00	20.238	5836.01	#N/A		
5/24/2013 0:01	5/24/2013 0:00	20.237	5835.994	#N/A		
5/24/2013 1:01	5/24/2013 1:00	20.244	5835.992	#N/A		
5/24/2013 2:01	5/24/2013 2:00	20.241	5835.985	#N/A		
5/24/2013 3:01	5/24/2013 3:00	20.249	5835.97	#N/A		
5/24/2013 4:01	5/24/2013 4:00	20.244	5835.962	#N/A		
5/24/2013 5:01	5/24/2013 5:00	20.247	5835.94	#N/A		
5/24/2013 6:01	5/24/2013 6:00	20.237	5835.917	#N/A		
5/24/2013 7:01	5/24/2013 7:00	20.24	5835.889	#N/A		
5/24/2013 8:01	5/24/2013 8:00	20.233	5835.875	#N/A		
5/24/2013 9:01	5/24/2013 9:00	20.237	5835.868	#N/A		
5/24/2013 10:01	5/24/2013 10:00	20.236	5835.866	#N/A		
5/24/2013 11:01	5/24/2013 11:00	20.238	5835.882	#N/A		
5/24/2013 12:01	5/24/2013 12:00	20.242	5835.9	#N/A		
5/24/2013 13:01	5/24/2013 13:00	20.242	5835.914	#N/A		
5/24/2013 14:01	5/24/2013 14:00	20.245	5835.942	#N/A		
5/24/2013 15:01	5/24/2013 15:00	20.243	5835.967	#N/A		
5/24/2013 16:01	5/24/2013 16:00	20.244	5835.994	#N/A		
5/24/2013 17:01	5/24/2013 17:00	20.245	5836.007	#N/A		
5/24/2013 18:01	5/24/2013 18:00	20.238	5836.02	#N/A		
5/24/2013 19:01	5/24/2013 19:00	20.244	5836.013	#N/A		
5/24/2013 20:01	5/24/2013 20:00	20.234	5836.003	#N/A		
5/24/2013 21:01	5/24/2013 21:00	20.245	5835.984	#N/A		
5/24/2013 22:01	5/24/2013 22:00	20.233	5835.953	#N/A		
5/24/2013 23:01	5/24/2013 23:00	20.23	5835.939	#N/A		
5/25/2013 0:01	5/25/2013 0:00	20.24	5835.94	#N/A		
5/25/2013 1:01	5/25/2013 1:00	20.236	5835.945	#N/A		
5/25/2013 2:01	5/25/2013 2:00	20.234	5835.94	#N/A		
5/25/2013 3:01	5/25/2013 3:00	20.229	5835.926	#N/A		
5/25/2013 4:01	5/25/2013 4:00	20.227	5835.925	#N/A		
5/25/2013 5:01	5/25/2013 5:00	20.24	5835.917	#N/A		
5/25/2013 6:01	5/25/2013 6:00	20.238	5835.886	#N/A		
5/25/2013 7:01	5/25/2013 7:00	20.237	5835.877	#N/A		
5/25/2013 8:01	5/25/2013 8:00	20.236	5835.864	#N/A		
5/25/2013 9:01	5/25/2013 9:00	20.236	5835.86	#N/A		
5/25/2013 10:01	5/25/2013 10:00	20.224	5835.871	#N/A		
5/25/2013 11:01	5/25/2013 11:00	20.233	5835.875	#N/A		
5/25/2013 12:01	5/25/2013 12:00	20.239	5835.891	#N/A		
5/25/2013 13:01	5/25/2013 13:00	20.227	5835.912	#N/A		
5/25/2013 14:01	5/25/2013 14:00	20.242	5835.936	#N/A		
5/25/2013 15:01	5/25/2013 15:00	20.238	5835.952	#N/A		
5/25/2013 16:01	5/25/2013 16:00	20.233	5835.983	#N/A		
5/25/2013 17:01	5/25/2013 17:00	20.238	5836.008	#N/A		
5/25/2013 18:01	5/25/2013 18:00	20.235	5836.033	#N/A		
5/25/2013 19:01	5/25/2013 19:00	20.228	5836.035	#N/A		
5/25/2013 20:01	5/25/2013 20:00	20.237	5836.024	#N/A		
5/25/2013 21:01	5/25/2013 21:00	20.238	5836.009	#N/A		
5/25/2013 22:01	5/25/2013 22:00	20.236	5835.994	#N/A		
5/25/2013 23:01	5/25/2013 23:00	20.242	5835.982	#N/A		
5/26/2013 0:01	5/26/2013 0:00	20.226	5835.956	#N/A		
5/26/2013 1:01	5/26/2013 1:00	20.227	5835.947	#N/A		
5/26/2013 2:01	5/26/2013 2:00	20.228	5835.944	#N/A		
5/26/2013 3:01	5/26/2013 3:00	20.225	5835.938	#N/A		
5/26/2013 4:01	5/26/2013 4:00	20.237	5835.925	#N/A		
5/26/2013 5:01	5/26/2013 5:00	20.226	5835.92	#N/A		
5/26/2013 6:01	5/26/2013 6:00	20.233	5835.914	#N/A		
5/26/2013 7:01	5/26/2013 7:00	20.224	5835.896	#N/A		
5/26/2013 8:01	5/26/2013 8:00	20.237	5835.882	#N/A		
5/26/2013 9:01	5/26/2013 9:00	20.233	5835.877	#N/A		
5/26/2013 10:01	5/26/2013 10:00	20.238	5835.883	#N/A		
5/26/2013 11:01	5/26/2013 11:00	20.232	5835.888	#N/A		
5/26/2013 12:01	5/26/2013 12:00	20.233	5835.904	#N/A		
5/26/2013 13:01	5/26/2013 13:00	20.229	5835.936	#N/A		
5/26/2013 14:01	5/26/2013 14:00	20.218	5835.935	#N/A		
5/26/2013 15:01	5/26/2013 15:00	20.224	5835.964	#N/A		
5/26/2013 16:01	5/26/2013 16:00	20.217	5835.978	#N/A		
5/26/2013 17:01	5/26/2013 17:00	20.223	5836.011	#N/A		
5/26/2013 18:01	5/26/2013 18:00	20.222	5836.023	#N/A		
5/26/2013 19:01	5/26/2013 19:00	20.223	5836.026	#N/A		
5/26/2013 20:01	5/26/2013 20:00	20.233	5836.012	#N/A		
5/26/2013 21:01	5/26/2013 21:00	20.226	5836.003	#N/A		
5/26/2013 22:01	5/26/2013 22:00	20.227	5835.996	#N/A		
5/26/2013 23:01	5/26/2013 23:00	20.233	5835.993	#N/A		
5/27/2013 0:01	5/27/2013 0:00	20.227	5835.982	#N/A		
5/27/2013 1:01	5/27/2013 1:00	20.223	5835.967	#N/A		
5/27/2013 2:01	5/27/2013 2:00	20.231	5835.956	#N/A		
5/27/2013 3:01	5/27/2013 3:00	20.232	5835.953	#N/A		
5/27/2013 4:01	5/27/2013 4:00	20.231	5835.958	#N/A		
5/27/2013 5:01	5/27/2013 5:00	20.232	5835.951	#N/A		
5/27/2013 6:01	5/27/2013 6:00	20.226	5835.951	#N/A		
5/27/2013 7:01	5/27/2013 7:00	20.238	5835.941	#N/A		
5/27/2013 8:01	5/27/2013 8:00	20.231	5835.941	#N/A		
5/27/2013 9:01	5/27/2013 9:00	20.227	5835.942	#N/A		
5/27/2013 10:01	5/27/2013 10:00	20.232	5835.951	#N/A		
5/27/2013 11:01	5/27/2013 11:00	20.232	5835.967	#N/A		
5/27/2013 12:01	5/27/2013 12:00	20.233	5835.982	#N/A		
5/27/2013 13:01	5/27/2013 13:00	20.228	5835.986	#N/A		
5/27/2013 14:01	5/27/2013 14:00	20.233	5836.007	#N/A		
5/27/2013 15:01	5/27/2013 15:00	20.24	5836.023	#N/A		
5/27/2013 16:01	5/27/2013 16:00	20.237	5836.025	#N/A		
5/27/2013 17:01	5/27/2013 17:00	20.228	5836.041	#N/A		
5/27/2013 18:01	5/27/2013 18:00	20.229	5836.063	#N/A		
5/27/2013 19:01	5/27/2013 19:00	20.239	5836.073	#N/A		
5/27/2013 20:01	5/27/2013 20:00	20.23	5836.067	#N/A		
5/27/2013 21:01	5/27/2013 21:00	20.224	5836.056	#N/A		
5/27/2013 22:01	5/27/2013 22:00	20.218	5836.056	#N/A		
5/27/2013 23:01	5/27/2013 23:00	20.233	5836.05	#N/A		
5/28/2013 0:01	5/28/2013 0:00	20.218	5836.063	#N/A		
5/28/2013 1:01	5/28/2013 1:00	20.229	5836.054	#N/A		
5/28/2013 2:01	5/28/2013 2:00	20.228	5836.059	#N/A		
5/28/2013 3:01	5/28/2013 3:00	20.23	5836.048	#N/A		
5/28/2013 4:01	5/28/2013 4:00	20.229	5836.058	#N/A		
5/28/2013 5:01	5/28/2013 5:00	20.222	5836.06	#N/A		
5/28/2013 6:01	5/28/2013 6:00	20.226	5836.058	#N/A		
5/28/2013 7:01	5/28/2013 7:00	20.221	5836.057	#N/A		
5/28/2013 8:01	5/28/2013 8:00	20.224	5836.057	#N/A		
5/28/2013 9:01	5/28/2013 9:00	20.224	5836.058	#N/A		
5/28/2013 10:01	5/28/2013 10:00	20.222	5836.075	#N/A		
5/28/2013 11:01	5/28/2013 11:00	20.217	5836.083	#N/A		
5/28/2013 12:01	5/28/2013 12:00	20.22	5836.1	#N/A		
5/28/2013 13:01	5/28/2013 13:00	20.231	5836.125	#N/A		
5/28/2013 14:01	5/28/2013 14:00	20.226	5836.129	#N/A		
5/28/2013 15:01	5/28/2013 15:00	20.227	5836.154	#N/A		
5/28/2013 16:01	5/28/2013 16:00	20.228	5836.193	#N/A		
5/28/2013 17:01	5/28/2013 17:00	20.209	5836.208	#N/A		
5/28/2013 18:01	5/28/2013 18:00	20.221	5836.221	#N/A		
5/28/2013 19:01	5/28/2013 19:00	20.224	5836.229	#N/A		
5/28/2013 20:01	5/28/2013 20:00	20.225	5836.233	#N/A		
5/28/2013 21:01	5/28/2013 21:00	20.225	5836.218	#N/A		
5/28/2013 22:01	5/28/2013 22:00	20.211	5836.215	#N/A		
5/28/2013 23:01	5/28/2013 23:00	20.221	5836.201	#N/A		
5/29/2013 0:01	5/29/2013 0:00	20.229	5836.19	#N/A		
5/29/2013 1:01	5/29/2013 1:00	20.222	5836.188	#N/A		
5/29/2013 2:01	5/29/2013 2:00	20.235	5836.185	#N/A		
5/29/2013 3:01	5/29/2013 3:00	20.218	5836.181	#N/A		
5/29/2013 4:01	5/29/2013 4:00	20.223	5836.187	#N/A		
5/29/2013 5:01	5/29/2013 5:00	20.221	5836.176	#N/A		
5/29/2013 6:01	5/29/2013 6:00	20.229	5836.163	#N/A		
5/29/2013 7:01	5/29/2013 7:00	20.224	5836.162	#N/A		
5/29/2013 8:01	5/29/2013 8:00	20.224	5836.163	#N/A		
5/29/2013 9:01	5/29/2013 9:00	20.227	5836.175	#N/A		
5/29/2013 10:01	5/29/2013 10:00	20.219	5836.163	#N/A		
5/29/2013 11:01	5/29/2013 11:00	20.232	5836.169	#N/A		
5/29/2013 12:01	5/29/2013 12:00	20.219	5836.16	#N/A		
5/29/2013 13:01	5/29/2013 13:00	20.238	5836.164	#N/A		
5/29/2013 14:01	5/29/2013 14:00	20.237	5836.167	#N/A		
5/29/2013 15:01	5/29/2013 15:00	20.248	5836.195	#N/A		
5/29/2013 16:01	5/29/2013 16:00	20.255	5836.22	#N/A		
5/29/2013 17:01	5/29/2013 17:00	20.255	5836.233	#N/A		
5/29/2013 18:01	5/29/2013 18:00	20.255	5836.242	#N/A		
5/29/2013 19:01	5/29/2013 19:00	20.248	5836.219	#N/A		
5/29/2013 20:01	5/29/2013 20:00	20.247	5836.197	#N/A		
5/29/2013 21:01	5/29/2013 21:00	20.248	5836.176	#N/A		
5/29/2013 22:01	5/29/2013 22:00	20.246	5836.158	#N/A		
5/29/2013 23:01	5/29/2013 23:00	20.243	5836.152	#N/A		
5/30/2013 0:01	5/30/2013 0:00	20.239	5836.12	#N/A		
5/30/2013 1:01	5/30/2013 1:00	20.245	5836.109	#N/A		
5/30/2013 2:01	5/30/2013 2:00	20.243	5836.092	#N/A		
5/30/2013 3:01	5/30/2013 3:00	20.241	5836.075	#N/A		
5/30/2013 4:01	5/30/2013 4:00	20.24	5836.066	#N/A		
5/30/2013 5:01	5/30/2013 5:00	20.239	5836.043	#N/A		
5/30/2013 6:01	5/30/2013 6:00	20.24	5836.007	#N/A		
5/30/2013 7:01	5/30/2013 7:00	20.241	5836.01	#N/A		
5/30/2013 8:01	5/30/2013 8:00	20.23	5836.022	#N/A		
5/30/2013 9:01	5/30/2013 9:00	20.251	5836.009	#N/A		
5/30/2013 10:01	5/30/2013 10:00	20.234	5836.014	#N/A		
5/30/2013 11:01	5/30/2013 11:00	20.243	5836.019	#N/A		
5/30/2013 12:01	5/30/2013 12:00	20.244	5836.024	#N/A		
5/30/2013 13:01	5/30/2013 13:00	20.246	5836.03	#N/A		
5/30/2013 14:01	5/30/2013 14:00	20.24	5836.031	#N/A		
5/30/2013 15:01	5/30/2013 15:00	20.248	5836.034	#N/A		
5/30/2013 16:01	5/30/2013 16:00	20.238	5836.037	#N/A		
5/30/2013 17:01	5/30/2013 17:00	20.245	5836.045	#N/A		
5/30/2013 18:01	5/30/2013 18:00	20.239	5836.059	#N/A		
5/30/2013 19:01	5/30/2013 19:00	20.252	5836.052	#N/A		
5/30/2013 20:01	5/30/2013 20:00	20.241	5836.041	#N/A		
5/30/2013 21:01	5/30/2013 21:00	20.244	5836.025	#N/A		
5/30/2013 22:01	5/30/2013 22:00	20.229	5836.004	#N/A		
5/30/2013 23:01	5/30/2013 23:00	20.237	5836.001	#N/A		
5/31/2013 0:01	5/31/2013 0:00	20.24	5836	#N/A		
5/31/2013 1:01	5/31/2013 1:00	20.239	5835.995	#N/A		
5/31/2013 2:01	5/31/2013 2:00	20.237	5835.989	#N/A		
5/31/2013 3:01	5/31/2013 3:00	20.242	5835.984	#N/A		
5/31/2013 4:01	5/31/2013 4:00	20.234	5835.966	#N/A		
5/31/2013 5:01	5/31/2013 5:00	20.24	5835.962	#N/A		
5/31/2013 6:01	5/31/2013 6:00	20.239	5835.928	#N/A		
5/31/2013 7:01	5/31/2013 7:00	20.239	5835.918	#N/A		
5/31/2013 8:01	5/31/2013 8:00	20.237	5835.919	#N/A		
5/31/2013 9:01	5/31/2013 9:00	20.247	5835.912	#N/A		
5/31/2013 10:01	5/31/2013 10:00	20.253	5835.903	#N/A		
5/31/2013 11:01	5/31/2013 11:00	20.244	5835.931	#N/A		
5/31/2013 12:01	5/31/2013 12:00	20.241	5835.916	#N/A		
5/31/2013 13:01	5/31/2013 13:00	20.246	5835.921	#N/A		
5/31/2013 14:01	5/31/2013 14:00	20.245	5835.945	#N/A		
5/31/2013 15:01	5/31/2013 15:00	20.248	5835.946	#N/A		
5/31/2013 16:01	5/31/2013 16:00	20.238	5835.952	#N/A		
5/31/2013 17:01	5/31/2013 17:00	20.237	5835.954	#N/A		
5/31/2013 18:01	5/31/2013 18:00	20.233	5835.939	#N/A		
5/31/2013 19:01	5/31/2013 19:00	20.24	5835.922	#N/A		
5/31/2013 20:01	5/31/2013 20:00	20.247	5835.905	#N/A		
5/31/2013 21:01	5/31/2013 21:00	20.237	5835.894	#N/A		
5/31/2013 22:01	5/31/2013 22:00	20.239	5835.863	#N/A		
5/31/2013 23:01	5/31/2013 23:00	20.242	5835.849	#N/A		
6/1/2013 0:01	6/1/2013 0:00	20.25	5835.853	#N/A		
6/1/2013 1:01	6/1/2013 1:00	20.24	5835.852		0	5835.852
6/1/2013 2:01	6/1/2013 2:00	20.232	5835.842		0.004106347	5835.84611
6/1/2013 3:01	6/1/2013 3:00	20.245	5835.838		0.00589716	5835.8439
6/1/2013 4:01	6/1/2013 4:00	20.236	5835.82		0.008805126	5835.82881
6/1/2013 5:01	6/1/2013 5:00	20.246	5835.807		0.015454985	5835.82245
6/1/2013 6:01	6/1/2013 6:00	20.236	5835.76		0.034620349	5835.79462
6/1/2013 7:01	6/1/2013 7:00	20.247	5835.754		0.065339414	5835.81934
6/1/2013 8:01	6/1/2013 8:00	20.241	5835.743		0.082036067	5835.82504
6/1/2013 9:01	6/1/2013 9:00	20.245	5835.745		0.094362095	5835.83936
6/1/2013 10:01	6/1/2013 10:00	20.251	5835.76		0.09208479	5835.85208
6/1/2013 11:01	6/1/2013 11:00	20.242	5835.755		0.082938926	5835.83794
6/1/2013 12:01	6/1/2013 12:00	20.244	5835.783		0.073779915	5835.85678
6/1/2013 13:01	6/1/2013 13:00	20.253	5835.788		0.05151535	5835.83952
6/1/2013 14:01	6/1/2013 14:00	20.243	5835.805		0.044590192	5835.84959
6/1/2013 15:01	6/1/2013 15:00	20.243	5835.808		0.025181439	5835.83318
6/1/2013 16:01	6/1/2013 16:00	20.244	5835.827		0.014624532	5835.84162
6/1/2013 17:01	6/1/2013 17:00	20.248	5835.834		0.007971724	5835.84197
6/1/2013 18:01	6/1/2013 18:00	20.235	5835.837		-0.00197462	5835.83503
6/1/2013 19:01	6/1/2013 19:00	20.243	5835.824		-0.002857707	5835.82114
6/1/2013 20:01	6/1/2013 20:00	20.247	5835.799		0.010239283	5835.80924
6/1/2013 21:01	6/1/2013 21:00	20.246	5835.766		0.039359981	5835.80536
6/1/2013 22:01	6/1/2013 22:00	20.234	5835.741		0.069085985	5835.81009
6/1/2013 23:01	6/1/2013 23:00	20.235	5835.735		0.102653722	5835.83765
6/2/2013 0:01	6/2/2013 0:00	20.237	5835.713		0.108721472	5835.82172
6/2/2013 1:01	6/2/2013 1:00	20.242	5835.715		0.118644312	5835.83364
6/2/2013 2:01	6/2/2013 2:00	20.239	5835.705		0.121129521	5835.82613
6/2/2013 3:01	6/2/2013 3:00	20.237	5835.707		0.127253662	5835.83425
6/2/2013 4:01	6/2/2013 4:00	20.237	5835.691		0.123311661	5835.81431
6/2/2013 5:01	6/2/2013 5:00	20.234	5835.69		0.11966303	5835.80966
6/2/2013 6:01	6/2/2013 6:00	20.234	5835.666		0.119144935	5835.78514
6/2/2013 7:01	6/2/2013 7:00	20.248	5835.677		0.137021105	5835.81402
6/2/2013 8:01	6/2/2013 8:00	20.245	5835.656		0.141548766	5835.79755
6/2/2013 9:01	6/2/2013 9:00	20.24	5835.682		0.139137864	5835.82114
6/2/2013 10:01	6/2/2013 10:00	20.237	5835.689		0.126147191	5835.81515
6/2/2013 11:01	6/2/2013 11:00	20.244	5835.707		0.11078571	5835.81779
6/2/2013 12:01	6/2/2013 12:00	20.24	5835.725		0.095114753	5835.82011
6/2/2013 13:01	6/2/2013 13:00	20.244	5835.759		0.068312321	5835.82731
6/2/2013 14:01	6/2/2013 14:00	20.238	5835.801		0.035534437	5835.83653
6/2/2013 15:01	6/2/2013 15:00	20.244	5835.834		-0.00452766	5835.82947
6/2/2013 16:01	6/2/2013 16:00	20.242	5835.845		-0.04124197	5835.80376
6/2/2013 17:01	6/2/2013 17:00	20.235	5835.855		-0.053400681	5835.8016
6/2/2013 18:01	6/2/2013 18:00	20.233	5835.875		-0.05373879	5835.82126
6/2/2013 19:01	6/2/2013 19:00	20.242	5835.877		-0.07128757	5835.80571
6/2/2013 20:01	6/2/2013 20:00	20.238	5835.862		-0.0695038	5835.7925
6/2/2013 21:01	6/2/2013 21:00	20.237	5835.854		-0.064530255	5835.78947
6/2/2013 22:01	6/2/2013 22:00	20.238	5835.845		-0.042024827	5835.80298
6/2/2013 23:01	6/2/2013 23:00	20.231	5835.844		-0.033108665	5835.81089
6/3/2013 0:01	6/3/2013 0:00	20.228	5835.813		-0.031213106	5835.78179
6/3/2013 1:01	6/3/2013 1:00	20.236	5835.823		-0.008826553	5835.81417
6/3/2013 2:01	6/3/2013 2:00	20.238	5835.824		-0.009406364	5835.81459
6/3/2013 3:01	6/3/2013 3:00	20.239	5835.829		-0.013563035	5835.81544
6/3/2013 4:01	6/3/2013 4:00	20.236	5835.829		-0.020710833	5835.80829
6/3/2013 5:01	6/3/2013 5:00	20.247	5835.814		-0.021373112	5835.79263
6/3/2013 6:01	6/3/2013 6:00	20.231	5835.807		-0.014962512	5835.79204
6/3/2013 7:01	6/3/2013 7:00	20.237	5835.8		-0.00372098	5835.79628
6/3/2013 8:01	6/3/2013 8:00	20.233	5835.778		-0.004678625	5835.77332
6/3/2013 9:01	6/3/2013 9:00	20.24	5835.795		0.003461275	5835.79846
6/3/2013 10:01	6/3/2013 10:00	20.236	5835.805		-0.005763993	5835.79924
6/3/2013 11:01	6/3/2013 11:00	20.244	5835.809		-0.017805759	5835.79119
6/3/2013 12:01	6/3/2013 12:00	20.249	5835.825		-0.033372179	5835.79163
6/3/2013 13:01	6/3/2013 13:00	20.239	5835.874		-0.052393074	5835.82161
6/3/2013 14:01	6/3/2013 14:00	20.24	5835.897		-0.079089474	5835.81791
6/3/2013 15:01	6/3/2013 15:00	20.244	5835.904		-0.106386084	5835.79761
6/3/2013 16:01	6/3/2013 16:00	20.226	5835.912		-0.119704804	5835.7923
6/3/2013 17:01	6/3/2013 17:00	20.24	5835.93		-0.137243822	5835.79276
6/3/2013 18:01	6/3/2013 18:00	20.241	5835.925		-0.146740425	5835.77826
6/3/2013 19:01	6/3/2013 19:00	20.241	5835.904		-0.138373196	5835.76563
6/3/2013 20:01	6/3/2013 20:00	20.249	5835.896		-0.104961597	5835.79104
6/3/2013 21:01	6/3/2013 21:00	20.25	5835.872		-0.086162232	5835.78584
6/3/2013 22:01	6/3/2013 22:00	20.227	5835.859		-0.064530255	5835.79447
6/3/2013 23:01	6/3/2013 23:00	20.233	5835.866		-0.063811739	5835.80219
6/4/2013 0:01	6/4/2013 0:00	20.228	5835.862		-0.06424603	5835.79775
6/4/2013 1:01	6/4/2013 1:00	20.238	5835.86		-0.062426664	5835.79757
6/4/2013 2:01	6/4/2013 2:00	20.243	5835.843		-0.058705136	5835.78429
6/4/2013 3:01	6/4/2013 3:00	20.241	5835.851		-0.048276317	5835.80272
6/4/2013 4:01	6/4/2013 4:00	20.244	5835.832		-0.053032731	5835.77897
6/4/2013 5:01	6/4/2013 5:00	20.239	5835.829		-0.042899991	5835.7861
6/4/2013 6:01	6/4/2013 6:00	20.238	5835.789	#VALUE!		
6/4/2013 7:01	6/4/2013 7:00	20.234	5835.778		-0.018241559	5835.75976
6/4/2013 8:01	6/4/2013 8:00	20.231	5835.77		0.008672191	5835.77867
6/4/2013 9:01	6/4/2013 9:00	20.238	5835.77		0.017101489	5835.7871
6/4/2013 10:01	6/4/2013 10:00	20.238	5835.765		0.019210308	5835.78421
6/4/2013 11:01	6/4/2013 11:00	20.233	5835.791		0.014760521	5835.80576
6/4/2013 12:01	6/4/2013 12:00	20.229	5835.813		0.005891931	5835.81889
6/4/2013 13:01	6/4/2013 13:00	20.233	5835.836		-0.024231538	5835.81177
6/4/2013 14:01	6/4/2013 14:00	20.232	5835.852		-0.047702376	5835.8043
6/4/2013 15:01	6/4/2013 15:00	20.233	5835.872		-0.071308226	5835.80069
6/4/2013 16:01	6/4/2013 16:00	20.238	5835.879		-0.082253322	5835.79675
6/4/2013 17:01	6/4/2013 17:00	20.228	5835.89		-0.092341236	5835.79766
6/4/2013 18:01	6/4/2013 18:00	20.238	5835.89		-0.103554513	5835.78645
6/4/2013 19:01	6/4/2013 19:00	20.235	5835.888		-0.093869683	5835.79413
6/4/2013 20:01	6/4/2013 20:00	20.236	5835.86		-0.08391971	5835.77608
6/4/2013 21:01	6/4/2013 21:00	20.238	5835.855		-0.076844572	5835.77816
6/4/2013 22:01	6/4/2013 22:00	20.232	5835.841		-0.060191504	5835.78081
6/4/2013 23:01	6/4/2013 23:00	20.235	5835.851		-0.056484825	5835.79452
6/5/2013 0:01	6/5/2013 0:00	20.234	5835.834		-0.054387527	5835.77961
6/5/2013 1:01	6/5/2013 1:00	20.241	5835.837		-0.038997202	5835.798
6/5/2013 2:01	6/5/2013 2:00	20.239	5835.836		-0.03831171	5835.79769
6/5/2013 3:01	6/5/2013 3:00	20.241	5835.833		-0.047036082	5835.78596
6/5/2013 4:01	6/5/2013 4:00	20.24	5835.808		-0.040398967	5835.7676
6/5/2013 5:01	6/5/2013 5:00	20.247	5835.808		-0.028672111	5835.77933
6/5/2013 6:01	6/5/2013 6:00	20.234	5835.786		-0.015971089	5835.77003
6/5/2013 7:01	6/5/2013 7:00	20.248	5835.754		-0.005906224	5835.74809
6/5/2013 8:01	6/5/2013 8:00	20.233	5835.75		0.015959041	5835.76596
6/5/2013 9:01	6/5/2013 9:00	20.243	5835.753		0.022429378	5835.77543
6/5/2013 10:01	6/5/2013 10:00	20.244	5835.747		0.023470078	5835.77047
6/5/2013 11:01	6/5/2013 11:00	20.243	5835.764		0.017984798	5835.78198
6/5/2013 12:01	6/5/2013 12:00	20.229	5835.789		0.005017403	5835.79402
6/5/2013 13:01	6/5/2013 13:00	20.232	5835.813		-0.01501446	5835.79799
6/5/2013 14:01	6/5/2013 14:00	20.234	5835.823		-0.026992188	5835.79601
6/5/2013 15:01	6/5/2013 15:00	20.239	5835.806		-0.020409096	5835.78559
6/5/2013 16:01	6/5/2013 16:00	20.243	5835.84		-0.024869257	5835.81513
6/5/2013 17:01	6/5/2013 17:00	20.238	5835.861		-0.047835041	5835.81316
6/5/2013 18:01	6/5/2013 18:00	20.244	5835.859		-0.078484498	5835.78052
6/5/2013 19:01	6/5/2013 19:00	20.24	5835.849		-0.068609719	5835.78039
6/5/2013 20:01	6/5/2013 20:00	20.224	5835.824		-0.056206884	5835.76779
6/5/2013 21:01	6/5/2013 21:00	20.23	5835.818		-0.041312797	5835.77669
6/5/2013 22:01	6/5/2013 22:00	20.237	5835.788		-0.018389188	5835.76961
6/5/2013 23:01	6/5/2013 23:00	20.233	5835.783		0.001456101	5835.78446
6/6/2013 0:01	6/6/2013 0:00	20.235	5835.768		0.011012949	5835.77901
6/6/2013 1:01	6/6/2013 1:00	20.234	5835.773		0.013342112	5835.78634
6/6/2013 2:01	6/6/2013 2:00	20.237	5835.774		0.005674947	5835.77967
6/6/2013 3:01	6/6/2013 3:00	20.238	5835.772		0.005080101	5835.77708
6/6/2013 4:01	6/6/2013 4:00	20.235	5835.771		0.004930869	5835.77593
6/6/2013 5:01	6/6/2013 5:00	20.236	5835.771		0.011411043	5835.78241
6/6/2013 6:01	6/6/2013 6:00	20.233	5835.732		0.018115172	5835.75012
6/6/2013 7:01	6/6/2013 7:00	20.227	5835.711		0.03957533	5835.75058
6/6/2013 8:01	6/6/2013 8:00	20.231	5835.674		0.067290628	5835.74129
6/6/2013 9:01	6/6/2013 9:00	20.235	5835.681		0.075402143	5835.7564
6/6/2013 10:01	6/6/2013 10:00	20.228	5835.68		0.076353492	5835.75635
6/6/2013 11:01	6/6/2013 11:00	20.238	5835.703		0.067373788	5835.77037
6/6/2013 12:01	6/6/2013 12:00	20.238	5835.718		0.048589493	5835.76659
6/6/2013 13:01	6/6/2013 13:00	20.241	5835.731		0.025717831	5835.75672
6/6/2013 14:01	6/6/2013 14:00	20.239	5835.76		0.011375669	5835.77138
6/6/2013 15:01	6/6/2013 15:00	20.233	5835.814		-0.005413671	5835.80859
6/6/2013 16:01	6/6/2013 16:00	20.229	5835.803		-0.042842385	5835.76016
6/6/2013 17:01	6/6/2013 17:00	20.229	5835.837		-0.056137516	5835.78086
6/6/2013 18:01	6/6/2013 18:00	20.235	5835.845		-0.075466154	5835.76953
6/6/2013 19:01	6/6/2013 19:00	20.233	5835.847		-0.07162796	5835.77537
6/6/2013 20:01	6/6/2013 20:00	20.235	5835.805		-0.069296779	5835.7357
6/6/2013 21:01	6/6/2013 21:00	20.228	5835.764		-0.015557854	5835.74844
6/6/2013 22:01	6/6/2013 22:00	20.237	5835.75		0.008960088	5835.75896
6/6/2013 23:01	6/6/2013 23:00	20.246	5835.718		0.026170144	5835.74417
6/7/2013 0:01	6/7/2013 0:00	20.236	5835.708		0.056658537	5835.76466
6/7/2013 1:01	6/7/2013 1:00	20.233	5835.709		0.062205735	5835.77121
6/7/2013 2:01	6/7/2013 2:00	20.23	5835.702		0.058118261	5835.76012
6/7/2013 3:01	6/7/2013 3:00	20.232	5835.706		0.057380031	5835.76338
6/7/2013 4:01	6/7/2013 4:00	20.228	5835.705		0.063937745	5835.76894
6/7/2013 5:01	6/7/2013 5:00	20.23	5835.697		0.063192094	5835.76019
6/7/2013 6:01	6/7/2013 6:00	20.224	5835.678		0.061533155	5835.73953
6/7/2013 7:01	6/7/2013 7:00	20.24	5835.671		0.063937745	5835.73494
6/7/2013 8:01	6/7/2013 8:00	20.224	5835.665		0.07606168	5835.74106
6/7/2013 9:01	6/7/2013 9:00	20.242	5835.683		0.071160511	5835.75416
6/7/2013 10:01	6/7/2013 10:00	20.242	5835.691		0.052299648	5835.7433
6/7/2013 11:01	6/7/2013 11:00	20.242	5835.728		0.029703082	5835.7577
6/7/2013 12:01	6/7/2013 12:00	20.238	5835.728		0.0036571	5835.73166
6/7/2013 13:01	6/7/2013 13:00	20.234	5835.763		-0.011364539	5835.75164
6/7/2013 14:01	6/7/2013 14:00	20.236	5835.816		-0.047766675	5835.76823
6/7/2013 15:01	6/7/2013 15:00	20.236	5835.845		-0.090776602	5835.75422
6/7/2013 16:01	6/7/2013 16:00	20.234	5835.819		-0.11551691	5835.70348
6/7/2013 17:01	6/7/2013 17:00	20.237	5835.841		-0.067817502	5835.77318
6/7/2013 18:01	6/7/2013 18:00	20.231	5835.865		-0.098528225	5835.76647
6/7/2013 19:01	6/7/2013 19:00	20.229	5835.858		-0.114069178	5835.74393
6/7/2013 20:01	6/7/2013 20:00	20.231	5835.838		-0.104199642	5835.7338
6/7/2013 21:01	6/7/2013 21:00	20.234	5835.803		-0.085520241	5835.71748
6/7/2013 22:01	6/7/2013 22:00	20.228	5835.801		-0.059807864	5835.74119
6/7/2013 23:01	6/7/2013 23:00	20.229	5835.797		-0.050608706	5835.74639
6/8/2013 0:01	6/8/2013 0:00	20.219	5835.785		-0.047545	5835.73745
6/8/2013 1:01	6/8/2013 1:00	20.227	5835.795		-0.044775614	5835.75022
6/8/2013 2:01	6/8/2013 2:00	20.23	5835.812		-0.055645806	5835.75635
6/8/2013 3:01	6/8/2013 3:00	20.236	5835.816		-0.070988535	5835.74501
6/8/2013 4:01	6/8/2013 4:00	20.234	5835.823		-0.074490448	5835.74851
6/8/2013 5:01	6/8/2013 5:00	20.234	5835.826		-0.088723812	5835.73728
6/8/2013 6:01	6/8/2013 6:00	20.236	5835.8		-0.082171147	5835.71783
6/8/2013 7:01	6/8/2013 7:00	20.233	5835.791		-0.069797939	5835.7212
6/8/2013 8:01	6/8/2013 8:00	20.233	5835.78		-0.067528564	5835.71247
6/8/2013 9:01	6/8/2013 9:00	20.233	5835.777		-0.060167705	5835.71683
6/8/2013 10:01	6/8/2013 10:00	20.224	5835.788		-0.071738352	5835.71626
6/8/2013 11:01	6/8/2013 11:00	20.239	5835.81		-0.080133955	5835.72987
6/8/2013 12:01	6/8/2013 12:00	20.23	5835.825		-0.088429125	5835.73657
6/8/2013 13:01	6/8/2013 13:00	20.231	5835.847		-0.110878372	5835.73612
6/8/2013 14:01	6/8/2013 14:00	20.232	5835.878		-0.139948507	5835.73805
6/8/2013 15:01	6/8/2013 15:00	20.236	5835.904		-0.160324489	5835.74368

5/8/2010 00:00	5/8/2010 00:00	20.00	5805.91	0.0770000000	5805.75767	
5/8/2010 00:00	5/8/2010 00:00	20.00	5805.93	0.0800000000	5805.75770	
5/8/2010 00:00	5/8/2010 00:00	20.00	5805.94	0.0810000000	5805.75772	
5/8/2010 00:00	5/8/2010 00:00	20.00	5805.95	0.0830000000	5805.75774	
5/8/2010 00:00	5/8/2010 00:00	20.00	5805.97	0.0870000000	5805.75779	
5/8/2010 00:00	5/8/2010 00:00	20.00	5805.98	0.0890000000	5805.75781	
5/8/2010 00:00	5/8/2010 00:00	20.00	5805.99	0.0900000000	5805.75783	
5/8/2010 00:00	5/8/2010 00:00	20.00	5806.00	0.0920000000	5805.75785	
5/8/2010 00:00	5/8/2010 00:00	20.00	5806.01	0.0940000000	5805.75788	
5/8/2010 00:00	5/8/2010 00:00	20.00	5806.02	0.0950000000	5805.75790	
5/8/2010 00:00	5/8/2010 00:00	20.00	5806.03	0.0970000000	5805.75792	
5/8/2010 00:00	5/8/2010 00:00	20.00	5806.04	0.0990000000	5805.75794	
5/8/2010 00:00	5/8/2010 00:00	20.00	5806.05	0.1000000000	5805.75797	
5/8/2010 00:00	5/8/2010 00:00	20.00	5806.06	0.1020000000	5805.75799	
5/8/2010 00:00	5/8/2010 00:00	20.00	5806.07	0.1040000000	5805.75801	
5/8/2010 00:00	5/8/2010 00:00	20.00	5806.08	0.1050000000	5805.75803	
5/8/2010 00:00	5/8/2010 00:00	20.00	5806.09	0.1070000000	5805.75806	
5/8/2010 00:00	5/8/2010 00:00	20.00	5806.10	0.1090000000	5805.75808	
5/8/2010 00:00	5/8/2010 00:00	20.00	5806.11	0.1100000000	5805.75810	
5/8/2010 00:00	5/8/2010 00:00	20.00	5806.12	0.1120000000	5805.75812	
5/8/2010 00:00	5/8/2010 00:00	20.00	5806.13	0.1140000000	5805.75815	
5/8/2010 00:00	5/8/2010 00:00	20.00	5806.14	0.1150000000	5805.75817	
5/8/2010 00:00	5/8/2010 00:00	20.00	5806.15	0.1170000000	5805.75819	
5/8/2010 00:00	5/8/2010 00:00	20.00	5806.16	0.1190000000	5805.75821	
5/8/2010 00:00	5/8/2010 00:00	20.00	5806.17	0.1200000000	5805.75824	
5/8/2010 00:00	5/8/2010 00:00	20.00	5806.18	0.1220000000	5805.75826	
5/8/2010 00:00	5/8/2010 00:00	20.00	5806.19	0.1240000000	5805.75828	
5/8/2010 00:00	5/8/2010 00:00	20.00	5806.20	0.1250000000	5805.75830	
5/8/2010 00:00	5/8/2010 00:00	20.00	5806.21	0.1270000000	5805.75833	
5/8/2010 00:00	5/8/2010 00:00	20.00	5806.22	0.1290000000	5805.75835	
5/8/2010 00:00	5/8/2010 00:00	20.00	5806.23	0.1300000000	5805.75837	
5/8/2010 00:00	5/8/2010 00:00	20.00	5806.24	0.1320000000	5805.75839	
5/8/2010 00:00	5/8/2010 00:00	20.00	5806.25	0.1340000000	5805.75842	
5/8/2010 00:00	5/8/2010 00:00	20.00	5806.26	0.1350000000	5805.75844	
5/8/2010 00:00	5/8/2010 00:00	20.00	5806.27	0.1370000000	5805.75846	
5/8/2010 00:00	5/8/2010 00:00	20.00	5806.28	0.1390000000	5805.75848	
5/8/2010 00:00	5/8/2010 00:00	20.00	5806.29	0.1400000000	5805.75851	
5/8/2010 00:00	5/8/2010 00:00	20.00	5806.30	0.1420000000	5805.75853	
5/8/2010 00:00	5/8/2010 00:00	20.00	5806.31	0.1440000000	5805.75855	
5/8/2010 00:00	5/8/2010 00:00	20.00	5806.32	0.1450000000	5805.75857	
5/8/2010 00:00	5/8/2010 00:00	20.00	5806.33	0.1470000000	5805.75860	
5/8/2010 00:00	5/8/2010 00:00	20.00	5806.34	0.1490000000	5805.75862	
5/8/2010 00:00	5/8/2010 00:00	20.00	5806.35	0.1500000000	5805.75864	
5/8/2010 00:00	5/8/2010 00:00	20.00	5806.36	0.1520000000	5805.75866	
5/8/2010 00:00	5/8/2010 00:00	20.00	5806.37	0.1540000000	5805.75869	
5/8/2010 00:00	5/8/2010 00:00	20.00	5806.38	0.1550000000	5805.75871	
5/8/2010 00:00	5/8/2010 00:00	20.00	5806.39	0.1570000000	5805.75873	
5/8/2010 00:00	5/8/2010 00:00	20.00	5806.40	0.1590000000	5805.75875	
5/8/2010 00:00	5/8/2010 00:00	20.00	5806.41	0.1600000000	5805.75878	
5/8/2010 00:00	5/8/2010 00:00	20.00	5806.42	0.1620000000	5805.75880	
5/8/2010 00:00	5/8/2010 00:00	20.00	5806.43	0.1640000000	5805.75882	
5/8/2010 00:00	5/8/2010 00:00	20.00	5806.44	0.1650000000	5805.75884	
5/8/2010 00:00	5/8/2010 00:00	20.00	5806.45	0.1670000000	5805.75887	
5/8/2010 00:00	5/8/2010 00:00	20.00	5806.46	0.1690000000	5805.75889	
5/8/2010 00:00	5/8/2010 00:00	20.00	5806.47	0.1700000000	5805.75891	
5/8/2010 00:00	5/8/2010 00:00	20.00	5806.48	0.1720000000	5805.75893	
5/8/2010 00:00	5/8/2010 00:00	20.00	5806.49	0.1740000000	5805.75896	
5/8/2010 00:00	5/8/2010 00:00	20.00	5806.50	0.1750000000	5805.75898	
5/8/2010 00:00	5/8/2010 00:00	20.00	5806.51	0.1770000000	5805.75900	
5/8/2010 00:00	5/8/2010 00:00	20.00	5806.52	0.1790000000	5805.75902	
5/8/2010 00:00	5/8/2010 00:00	20.00	5806.53	0.1800000000	5805.75905	
5/8/2010 00:00	5/8/2010 00:00	20.00	5806.54	0.1820000000	5805.75907	
5/8/2010 00:00	5/8/2010 00:00	20.00	5806.55	0.1840000000	5805.75909	
5/8/2010 00:00	5/8/2010 00:00	20.00	5806.56	0.1850000000	5805.75911	
5/8/2010 00:00	5/8/2010 00:00	20.00	5806.57	0.1870000000	5805.75914	
5/8/2010 00:00	5/8/2010 00:00	20.00	5806.58	0.1890000000	5805.75916	
5/8/2010 00:00	5/8/2010 00:00	20.00	5806.59	0.1900000000	5805.75918	
5/8/2010 00:00	5/8/2010 00:00	20.00	5806.60	0.1920000000	5805.75920	
5/8/2010 00:00	5/8/2010 00:00	20.00	5806.61	0.1940000000	5805.75923	
5/8/2010 00:00	5/8/2010 00:00	20.00	5806.62	0.1950000000	5805.75925	
5/8/2010 00:00	5/8/2010 00:00	20.00	5806.63	0.1970000000	5805.75927	
5/8/2010 00:00	5/8/2010 00:00	20.00	5806.64	0.1990000000	5805.75929	
5/8/2010 00:00	5/8/2010 00:00	20.00	5806.65	0.2000000000	5805.75932	
5/8/2010 00:00	5/8/2010 00:00	20.00	5806.66	0.2020000000	5805.75934	
5/8/2010 00:00	5/8/2010 00:00	20.00	5806.67	0.2040000000	5805.75936	
5/8/2010 00:00	5/8/2010 00:00	20.00	5806.68	0.2050000000	5805.75938	
5/8/2010 00:00	5/8/2010 00:00	20.00	5806.69	0.2070000000	5805.75941	
5/8/2010 00:00	5/8/2010 00:00	20.00	5806.70	0.2090000000	5805.75943	
5/8/2010 00:00	5/8/2010 00:00	20.00	5806.71	0.2100000000	5805.75945	
5/8/2010 00:00	5/8/2010 00:00	20.00	5806.72	0.2120000000	5805.75947	
5/8/2010 00:00	5/8/2010 00:00	20.00	5806.73	0.2140000000	5805.75950	
5/8/2010 00:00	5/8/2010 00:00	20.00	5806.74	0.2150000000	5805.75952	
5/8/2010 00:00	5/8/2010 00:00	20.00	5806.75	0.2170000000	5805.75954	
5/8/2010 00:00	5/8/2010 00:00	20.00	5806.76	0.2190000000	5805.75956	
5/8/2010 00:00	5/8/2010 00:00	20.00	5806.77	0.2200000000	5805.75959	
5/8/2010 00:00	5/8/2010 00:00	20.00	5806.78	0.2220000000	5805.75961	
5/8/2010 00:00	5/8/2010 00:00	20.00	5806.79	0.2240000000	5805.75963	
5/8/2010 00:00	5/8/2010 00:00	20.00	5806.80	0.2250000000	5805.75965	
5/8/2010 00:00	5/8/2010 00:00	20.00	5806.81	0.2270000000	5805.75968	
5/8/2010 00:00	5/8/2010 00:00	20.00	5806.82	0.2290000000	5805.75970	
5/8/2010 00:00	5/8/2010 00:00	20.00	5806.83	0.2300000000	5805.75972	
5/8/2010 00:00	5/8/2010 00:00	20.00	5806.84	0.2320000000	5805.75974	
5/8/2010 00:00	5/8/2010 00:00	20.00	5806.85	0.2340000000	5805.75977	
5/8/2010 00:00	5/8/2010 00:00	20.00	5806.86	0.2350000000	5805.75979	
5/8/2010 00:00	5/8/2010 00:00	20.00	5806.87	0.2370000000	5805.75981	
5/8/2010 00:00	5/8/2010 00:00	20.00	5806.88	0.2390000000	5805.75983	
5/8/2010 00:00	5/8/2010 00:00	20.00	5806.89	0.2400000000	5805.75986	
5/8/2010 00:00	5/8/2010 00:00	20.00	5806.90	0.2420000000	5805.75988	
5/8/2010 00:00	5/8/2010 00:00	20.00	5806.91	0.2440000000	5805.75990	
5/8/2010 00:00	5/8/2010 00:00	20.00	5806.92	0.2450000000	5805.75992	
5/8/2010 00:00	5/8/2010 00:00	20.00	5806.93	0.2470000000	5805.75995	
5/8/2010 00:00	5/8/2010 00:00	20.00	5806.94	0.2490000000	5805.75997	
5/8/2010 00:00	5/8/2010 00:00	20.00	5806.95	0.2500000000	5805.75999	
5/8/2010 00:00	5/8/2010 00:00	20.00	5806.96	0.2520000000	5805.76001	
5/8/2010 00:00	5/8/2010 00:00	20.00	5806.97	0.2540000000	5805.76004	
5/8/2010 00:00	5/8/2010 00:00	20.00	5806.98	0.2550000000	5805.76006	
5/8/2010 00:00	5/8/2010 00:00	20.00	5806.99	0.2570000000	5805.76008	
5/8/2010 00:00	5/8/2010 00:00	20.00	5807.00	0.2590000000	5805.76010	
5/8/2010 00:00	5/8/2010 00:00	20.00	5807.01	0.2600000000	5805.76012	
5/8/2010 00:00	5/8/2010 00:00	20.00	5807.02	0.2620000000	5805.76015	
5/8/2010 00:00	5/8/2010 00:00	20.00	5807.03	0.2640000000	5805.76017	
5/8/2010 00:00	5/8/2010 00:00	20.00	5807.04	0.2650000000	5805.76019	
5/8/2010 00:00	5/8/2010 00:00	20.00	5807.05	0.2670000000	5805.76021	
5/8/2010 00:00	5/8/2010 00:00	20.00	5807.06	0.2690000000	5805.76024	
5/8/2010 00:00	5/8/2010 00:00	20.00	5807.07	0.2700000000	5805.76026	
5/8/2010 00:00	5/8/2010 00:00	20.00	5807.08	0.2720000000	5805.76028	
5/8/2010 00:00	5/8/2010 00:00	20.00	5807.09	0.2740000000	5805.76030	
5/8/2010 00:00	5/8/2010 00:00	20.00	5807.10	0.2750000000	5805.76032	
5/8/2010 00:00	5/8/2010 00:00	20.00	5807.11	0.2770000000	5805.76035	
5/8/2010 00:00	5/8/2010 00:00	20.00	5807.12	0.2790000000	5805.76037	
5/8/2010 00:00	5/8/2010 00:00	20.00	5807.13	0.2800000000	5805.76039	
5/8/2010 00:00	5/8/2010 00:00	20.00	5807.14	0.2820000000	5805.76041	
5/8/2010 00:00	5/8/2010 00:00	20.00	5807.15	0.2840000000	5805.76044	
5/8/2010 00:00	5/8/2010 00:00	20.00	5807.16	0.2850000000	5805.76046	
5/8/2010 00:00	5/8/2010 00:00	20.00	5807.17	0.2870000000	5805.76048	
5/8/2010 00:00	5/8/2010 00:00	20.00	5807.18	0.2890000000	5805.76050	
5/8/2010 00:00	5/8/2010 00:00	20.00	5807.19	0.2900000000	5805.76052	
5/8/2010 00:00	5/8/2010 00:00	20.00	5807.20	0.2920000000	5805.76055	
5/8/2010 00:00	5/8/2010 00:00	20.00	5807.21	0.2940000000	5805.76057	
5/8/2010 00:00	5/8/2010 00:00	20.00	5807.22	0.2950000000	5805.76059	
5/8/2010 00:00	5/8/2010 00:00	20.00	5807.23	0.2970000000	5805.76061	
5/8/2010 00:00	5/8/2010 00:00	20.00	5807.24	0.2990000000	5805.76064	
5/8/2010 00:00	5/8/2010 00:00	20.00	5807.25	0.3000000000	5805.76066	
5/8/2010 00:00	5/8/2010 00:00	20.00	5807.26	0.3020000000	5805.76068	
5/8/2010 00:00	5/8/2010 00:00	20.00	5807.27	0.3040000000	5805.76070	
5/8/2010 00:00	5/8/2010 00:00	20.00	5807.28	0.3050000000	5805.76072	
5/8/2010 00:00	5/8/2010 00:00	20.00	5807.29	0.3070000000	5805.76075	
5/8/2010 00:00	5/8/2010 00:00	20.00	5807.30	0.3090000000	5805.76077	
5/8/2010 00:00	5/8/2010 00:00	20.00	5807.31	0.3100000000	5805.76079	
5/8/2010 00:00	5/8/2010 00:00	20.00	5807.32	0.3120000000	5805.76081	
5/8/2010 00:00	5/8/2010 00:00	20.00	5807.33	0.3140000000	5805.76083	
5/8/2010 00:00	5/8/2010 00:00	20.00	5807.34	0.3150000000	5805.76086	
5/8/2010 00:00	5/8/2010 00:00	20.00	5807.35	0.3170000000	5805.76088	
5/8/2010 00:00	5/8/2010 00:00	20.00	5807.36	0.3190000000	5805.76090	
5/8/2010 00:00	5/8/2010 00:00	20.00	5807.37	0.3200000000	5805.76092	
5/8/2010 00:00	5/8/2010 00:00	20.00	5807.38	0.3220000000	5805.76095	
5/8/2010 00:00	5/8/2010 00:00	20.00	5807.39	0.3240000000	5805.76097	
5/8/2010 00:00	5/8/2010 00:00	20.00	5807.40	0.3250000000	5805.76099	
5/8/2010 00:00	5/8/2010 00:00	20.00	5807.41	0.3270000000	5805.76101	
5/8/2010 00:00	5/8/2010 00:00	20.00	5807.42	0.3290000000	5805.76103	
5/8/2010 00:00	5/8/2010 00:00	20.00	5807.43	0.3300000000	5805.76106	
5/8/2010 00:00	5/8/2010 00:00	20.00	5807.44	0.3320000000	5805.76108	
5/8/2010 00:00	5/8/2010 00:00	20.00	5807.45	0.3340000000	5805.76110	
5/8/2010 00:00	5/8/2010 00:00	20.00	5807.46	0.3350000000	5805.76112	
5/8/2010 00:00	5/8/2010 00:00	20.00	5807.47	0.3370000000	5805.76115	
5/8/2010 00:00	5/8/2010 00:00	20.00	5807.48	0.3390000000	5805.76117	
5/8/2010 00:00	5/8/2010 00:00	20.00	5807.49	0.3400000000	5805.76119	
5/8/2010 00:00	5/8/2010 00:00	20.00	5807.50	0.3420000000	5805.76121	
5/8/2010 00:00	5/8/2010 00:00	20.00	5807.51	0.3440000000	5805.76123	
5/8/2010 00:00	5/8/2010 00:00	20.00	5807.52	0.3450000000	5805.76126	
5/8/2010 00:00	5/8/2010 00:00	20.00	5807.53	0.3470000000	5805.76128	
5/8/2010 00:00	5/8/2010 00:00	20.00	5807.54	0.3490000000	5805.76130	
5/8/2010 00:00	5/8/2010 00:00	20.00	5807.55	0.3500000000	5805.76132	
5/8/2010 00:00	5/8/2010 00:00	20.00	5807.56	0.3520000000	5805.76135	
5/8/2010 00:00	5/8/2010 00:00	20.00	5807.57	0.3540000000	5805.76137	
5/8/2010 00:00	5/8/2010 00:00	20.00	5807.58	0.3550000000	5805.76139	
5/8/2010 00:00	5/8/2010 00:00	20.00	5807.59	0.3570000000	5805.76141	
5/8/2010 00:00	5/8/2010 00:00	20.00	5807.60	0.3590000000	5805.76143	
5/8/2010 00:00	5/8/2010 00:00	20.00	5807.61	0.3600000000	5805.76146	
5/8/2010 00:00	5/8/2010 00:00	20.00	5807.62	0.3620000000	5805.76148	
5/8/2010 00:00	5/8/2010 00:00	20.00	5807.63	0.3640000000	5805.76150	
5/8/2010 00:00	5/8/2010 00:00	20.00	5807.64	0.3650000000	5805.76152	
5/8/2010 00:00	5/8/2010 00:00	20.00	5807.65	0.3670000000	5805.76155	
5/8/2010 00:00	5/8/2010 00:00	20.00	5807.66	0.3690000000	5805.76157	
5/8/2010 00:00	5/8/2010 00:00	20.00	5807.67	0.3700000000	5805.76159	
5/8/2010 00:00	5/8/2010 00:00	20.00	5807.68	0.3720000000	5805.76161	
5/8/2010 00:00	5/8/2010 00:00	20.00	5807.69	0.3740000000	5805.76163	
5/8/2010 00:00	5/8/2010 00:00	20.00	5807.70	0.3750000000	5805.76166	
5/8/2010 00:00	5/8/2010 00:00	20.00	5807.71	0.3770000000	5805.76168	
5/8/2010 00:00	5/8/2010 00:00	20.00	5807.72	0.3790000000	5805.76170	
5/8/2010 00:00	5/8/2010 00:00	20.00	5807.73	0.3800000000	5805.76172	
5/8/2010 00:00	5/8/2010 00:00	20.00	5807.74	0.3820000000	5805.76175	
5/8/2010 00:00	5/8/2010 00:00	20.00	5807.75	0.3840000000	5805.76177	
5/8/2010 00:00	5/8/2010 00:00	20.00	5807.76	0.3850000000	5805.76179	
5/8/2010 00:00	5/8/2010 00:00	20.00	5807.77	0.3870000000	5805.76181	
5/8/2010 00:00	5/8/2010 00:00	20.00	5807.78	0.3890000000	5805.76183	
5/8/2010 00:00	5/8/2010 00:00	20.00	5807.79	0.3900000000	5805.76186	
5/8/2010 00:00	5/8/2010 00:00	20.00	5807.80	0.3920000000	5805.76188	
5/8/2010 00:00	5/8/2010 00:00	20.00	5807.81	0.3940000000	5805.76190	
5/8/2010 00:00	5/8/2010 00:00	20.00	5807.82	0.3950000000	5805.76192	
5/8/2010 00:00	5/8/2010 00:00	20.00	5807.83	0.3970000000	5805.76195	
5/8/2010 00:00	5/8/2010 00:00	20.00	5807.84	0.3990000000	5805.76197	
5/8/2010 00:00	5/8/2010 00:00	20.00	5807.85	0.4000000000	5805.76199	
5/8/2010 00:00	5/8/2010 00:00	20.00	5807.86	0.4020000000	5805.76201	
5/8/2010 00:00	5/8/2010 00:00	20.00	5807.87	0.4040000000	5805.76203	
5/8/2010 00:00	5/8/2010 00:00	20.00	5807.88	0.4050000000	5805.76206	
5/8/2010 00:00	5/8/2010 00:00	20.00	5807.89	0.4070000000	5805.76208	
5/8/2010 00:00	5/8/2010 00:00	20.00	5807.90	0.4090000000	5805.76210	
5/8/2010 00:00	5/8/2010 00:00	20.00	5807.91	0.4100000000	5805.76212	
5/8/2010 00:00	5/8/2010 00:00	20.00	5807.92	0.4120000000	5805.76214	
5/8/2010 00:00	5/8/2010 00:00	20.00	5807.93	0.4140000000	5805.76217	
5/8/2010 00:00	5/8/2010 00:00	20.00	5807.94	0.4150000000	5805.76219	
5/8/2010 00:00	5/8/2010 00:00	20.00	5807.95	0.4170000000	5805.76221	
5/8/2010 00:00	5/8/2010 00:00	20.00	5807.96	0.4190000000	5805.76223	
5/8/2010 00:00	5/8/2010 00:00	20.00	5807.97	0.4200000000	5805.76225	
5/8/2010 00:00	5/8/2010 00:00	20.00	5807.98	0.4220000000	5805.76228	
5/8/2010 00:00	5/8/2010 00:00	20.00	5807.99	0.4240000000	5805.76230	
5/8/2010 00:00	5/8/2010 00:00	20.00	5808.00	0.4250000000	5805.76232	
5/8/2010 00:00	5/8/2010 00:00	20.00	5808.01	0.4270000000	5805.76234	
5/8/2010 00:00	5/8/2010 00:00	20.00	5808.02	0.4290000000	5805.76237	
5/8/2010 00:00	5/8/2010 00:00	20.00	5808.03	0.4300000000	5805.76239	
5/8/2010 00:00	5/8/2010 00:00	20.00	5808.04	0.4320000000	5805.76241	
5/8/2010 00:00	5/8/2010 00:00	20.00	5808.05	0.4340000000	5805.76243	
5/8/2010 00:00	5/8/2010 00:00	20.00	5808.06	0.4350000000	5805.76245	
5/8/2010 00:00	5/8/2010 00:00	20.00	5808.07	0.4370000000	5805.76248	
5/8/2010 00:00	5/8/2010 00:00	20.00	5808.08	0.4390000000	5805.76250	
5/8/2010 00:00	5/8/2010 00:00	20.00	5808.09	0.4400000000	5805.76252	
5/8/2010 00:00	5/8/2010 00:00	20.00	5808.10	0.4420000000	5805.76254	
5/8/2010 00:00	5/8/2010 00:00	20.00	5808.11	0.4440000000	5805.76257	
5/8/2010 00:00	5/8/2010 00:00	20.00	5808.12	0.4450000000	5805.76259	
5/8/2010 00:00	5/8/2010 00:00	20.00	5808.13	0.4470000000	5805.76261	
5/8/2010 00:00	5/8/2010 00:00	20.00	5808.14	0.4490000000	5805.76263	
5/8/2010 00:00	5/8/2010 00:00	20.00	5808.15	0.4500000000	5805.76265	
5/8/2010 00:00	5/8/2010 00:00	20.00	5808.16	0.4520000000	5805.76268	
5/8/2010 00:00	5/8/2010 00:00	20.00	5808.17	0.4540000000	5805.76270	
5/8/2010 00:00	5/8/2010 00:00	20.00	5808.18	0.4550000000	5805.76272	
5/8/2010 00:00	5/8/2010 00:00	20.00	5808.19	0.4570000000	5805.76274	
5/8/2010 00:00	5/8/2010 00:00	20.00	5808.20	0.4590000000	5805.76277	
5/8/2010 00:00	5/8/2010 00:00	20.00	5808.21	0.4600000000	5805.76279	
5/8/2010 00:00	5/8/2010 00:00	20.00	5808.22	0.4620000000	5805.76281	
5/8/2010 00:00	5/8/2010 00:00	20.00	5808.23	0.4640000000	5805.76283	
5/8/2010 00:00	5/8/2010 00:00	20.00	5808.24	0.4650000000	5805.76285	
5/8/2010 00:00	5/8/2010 00:00	20.00	5808.25	0.4670000000	5805.76288	
5/8/2010 00:00	5/8/2010 00:00	20.00	5808.26	0.4690000000	5805.76290	
5/8/2010 00:00	5/8/2010 00:00	20.00	5808.27	0.4700000000	5805.76292	
5/8/2010 00:00	5/8/2010 00:00	20.00	5808.28	0.4720000000	5805.76294	
5/8/2010 00:00	5/8/2010 00:00	20.00	5808.29	0.4740000000	5805.76296	
5/8/2010 00:00	5/8/2010 00:00	20.00	5808.30	0.4750000000	5805.76299	
5/8/2010 00:00	5/8/2010 00:00	20.00	5808.31	0.4770000000	5805.76301	
5/8/2010 00:00	5/8/2010 00:00	20.00	5808.32	0.4790000000	5805.76303	
5/8/2010 00:00	5/8/2010 00:00	20.00	5808.33	0.4800000000	5805.76305	
5/8/2010 00:00	5/8/2010 00:00	20.00	5808.34	0.4820000000	5805.76307	
5/8/2010 00:00	5/8/2010 00:00	20.00	5808.35	0.4840000000	5805.76310	
5/8/2010 00:00	5/8/2010 00:00	20.00	5808.36	0.4850000000	5805.76312	
5/8/2010 00:00	5/8/2010 00:00	20.00	5808.37	0.4870000000	5805.76314	
5/8/2010 00:00	5/8/2010 00:00	20.00	5808.38	0.4890000000	5805.76316	
5/8/2010 00:00	5/8/2010 00:00	20.00	5808.39	0.4900000000	5805.76318	
5/8/2010 00:00	5/8/2010 00:00	20.00	5808.40	0.4920000000	5805.76321	
5/8/2010 00:00	5/8/2010 00:00	20.00	5808.41	0.4940000000	5805.76323	
5/8/2010 00:00	5/8/2010 00:00	20.00	5808.42	0.4950000000	5805.76325	
5/8/2010 00:00	5/8/2010 00:00	20.00	5808.43	0.4970000000	5805.76327	
5/8/2010 00:00	5/8/2010 00:00	20.00	5808.44	0.4990000000	5805.76329	
5/8/2010 00:00	5/8/2010 00:00	20.00	5808.45	0.5000000000	5805.76332	
5/8/2010 00:00	5/8/2010 00:00	20.00	5808.46	0.5020000000	5805.76334	
5/8/2010 00:00	5/8/2010 00:00	20.00	5808.47	0.5040000000	5805.76336	
5/8/2010 00:00	5/8/2010 00:00	20.00	5808.48	0.5050000000	5805.76338	
5/8/2010 00:00	5/8/2010 00:00	20.00	5808.49	0.5070000000	5805.76340	
5/8/2010 00:00	5/8/2010 00:00	20.00	5808.50	0.5090000000	5805.76343	
5/8/2010 00:00	5/8/2010 00:00	20.00	5808.51	0.5100000000	5805.76345	
5/8/2010 00:00	5/8/2010 00:00	20.00	5808.52	0.5120000000	5805.76347	
5/8/2010 00:00	5/8/2010 00:00	20.00	5808.53	0.5140000000	5805.76349	
5/8/2010 00:00	5/8/2010 00:00	20.00	5808.54	0.5150000000	5805.76351	
5/8/2010 00:00	5/8/2010 00:00	20.00	5808.55	0.5170000000	5805.76354	
5/8/2010 00:00	5/8/2010 00:00	20.00	5808.56	0.5190000000	5805.76356	
5/8/2010 00:00	5/8/2010 00:00	20.00	5808.57	0.5200000000	5805.76358	
5/8/2010 00:00	5/8/2010 00:00	20.00	5808.58	0.5220000000	5805.76360	
5/8/2010 00:00	5/8/2010 00:00	20.00	5808.59	0.5240000000	5805.76362	
5/8/2010 00:00	5/8/2010 00:00	20.00	5808.60	0.5250000000	5805.76365	
5/8/2010 00:00	5/8/2010 00:00	20.00	5808.61	0.5270000000	5805.76367	
5/8/2010 00:00	5/8/2010 00:00	20.00	5808.62	0.5290000000	5805.76369	
5/8/2010 00:00	5/8/2010 00:00	20.00

6/24/2013 17:01	6/24/2013 17:00	20.22	5835.764	-0.095375041	5835.66862	7.145138889	0.00777026
6/24/2013 18:01	6/24/2013 18:00	20.23	5835.779	-0.095967938	5835.68303	7.186805556	0.03214524
6/24/2013 19:01	6/24/2013 19:00	20.224	5835.781	-0.086212157	5835.69479	7.228472222	0.01773814
6/24/2013 20:01	6/24/2013 20:00	20.227	5835.769	-0.080356917	5835.68864	7.270138889	0.00598235
6/24/2013 21:01	6/24/2013 21:00	20.221	5835.748	-0.071423589	5835.67658	7.311805556	0.01212712
6/24/2013 22:01	6/24/2013 22:00	20.227	5835.741	-0.045437945	5835.69556	7.353472222	0.02419379
6/24/2013 23:01	6/24/2013 23:00	20.226	5835.723	-0.03536116	5835.68764	7.395138889	0.00520814
6/25/2013 0:01	6/25/2013 0:00	20.227	5835.714	-0.033327774	5835.68067	7.436805556	0.01313136
6/25/2013 1:01	6/25/2013 1:00	20.227	5835.715	-0.03452825	5835.68047	7.478472222	0.02009797
6/25/2013 2:01	6/25/2013 2:00	20.233	5835.697	-0.022609024	5835.67439	7.520138889	0.02029845
6/25/2013 3:01	6/25/2013 3:00	20.224	5835.695	-0.019471079	5835.67553	7.561805556	0.02637922
6/25/2013 4:01	6/25/2013 4:00	20.221	5835.683	-0.004535142	5835.67846	7.603472222	0.02524128
6/25/2013 5:01	6/25/2013 5:00	20.222	5835.677	0.007803728	5835.6848	7.645138889	0.02230534
6/25/2013 6:01	6/25/2013 6:00	20.223	5835.655	0.024430919	5835.67943	7.686805556	0.01596647
6/25/2013 7:01	6/25/2013 7:00	20.229	5835.651	0.03616508	5835.68717	7.728472222	0.02133928
6/25/2013 8:01	6/25/2013 8:00	20.223	5835.628	0.060207492	5835.68821	7.770138889	0.01360512
6/25/2013 9:01	6/25/2013 9:00	20.235	5835.621	0.065021931	5835.68602	7.811805556	0.01256271
6/25/2013 10:01	6/25/2013 10:00	20.227	5835.613	0.05596879	5835.66897	7.853472222	0.01474827
6/25/2013 11:01	6/25/2013 11:00	20.224	5835.604	0.056849038	5835.66085	7.895138889	0.03180141
6/25/2013 12:01	6/25/2013 12:00	20.225	5835.601	0.057319876	5835.65832	7.936805556	0.03992116
6/25/2013 13:01	6/25/2013 13:00	20.224	5835.622	0.047636226	5835.66964	7.978472222	0.04245032
6/25/2013 14:01	6/25/2013 14:00	20.22	5835.636	0.0349826	5835.67098	8.020138889	0.03113397
6/25/2013 15:01	6/25/2013 15:00	20.217	5835.648	0.022055565	5835.67006	8.061805556	0.0297876
6/25/2013 16:01	6/25/2013 16:00	20.221	5835.674	0.008470879	5835.68247	8.103472222	0.03071463
6/25/2013 17:01	6/25/2013 17:00	20.215	5835.686	-0.008738637	5835.67726	8.145138889	0.01829932
6/25/2013 18:01	6/25/2013 18:00	20.223	5835.688	-0.00913112	5835.67887	8.186805556	0.02350884
6/25/2013 19:01	6/25/2013 19:00	20.231	5835.688	-0.006162235	5835.68184	8.228472222	0.02190132
6/25/2013 20:01	6/25/2013 20:00	20.223	5835.683	0.003197431	5835.6862	8.270138889	0.01893243
6/25/2013 21:01	6/25/2013 21:00	20.227	5835.671	0.011603568	5835.6826	8.311805556	0.01457277
6/25/2013 22:01	6/25/2013 22:00	20.218	5835.646	0.032783197	5835.67878	8.353472222	0.01816663
6/25/2013 23:01	6/25/2013 23:00	20.231	5835.639	0.041592373	5835.68059	8.395138889	0.021987
6/26/2013 0:01	6/26/2013 0:00	20.214	5835.626	0.043667311	5835.66967	8.436805556	0.02017783
6/26/2013 1:01	6/26/2013 1:00	20.237	5835.629	0.040668707	5835.66967	8.478472222	0.03110289
6/26/2013 2:01	6/26/2013 2:00	20.214	5835.617	0.043380239	5835.66038	8.520138889	0.03110149
6/26/2013 3:01	6/26/2013 3:00	20.25	5835.613	0.042224034	5835.65522	8.561805556	0.04038996
6/26/2013 4:01	6/26/2013 4:00	20.211	5835.61	0.045068566	5835.65507	8.603472222	0.04554616
6/26/2013 5:01	6/26/2013 5:00	20.224	5835.609	0.062205735	5835.67121	8.645138889	0.04570163
6/26/2013 6:01	6/26/2013 6:00	20.219	5835.551	0.090833606	5835.64183	8.686805556	0.02956446
6/26/2013 7:01	6/26/2013 7:00	20.224	5835.561	0.102081508	5835.66308	8.728472222	0.05893659
6/26/2013 8:01	6/26/2013 8:00	20.224	5835.544	0.11813389	5835.66213	8.770138889	0.03768869
6/26/2013 9:01	6/26/2013 9:00	20.233	5835.542	0.129256745	5835.67126	8.811805556	0.03863631
6/26/2013 10:01	6/26/2013 10:00	20.225	5835.533	0.138181245	5835.67118	8.853472222	0.02951345
6/26/2013 11:01	6/26/2013 11:00	20.221	5835.537	0.140074644	5835.67707	8.895138889	0.02958895
6/26/2013 12:01	6/26/2013 12:00	20.23	5835.53	0.131317577	5835.66132	8.936805556	0.02369555
6/26/2013 13:01	6/26/2013 13:00	20.223	5835.537	0.121753965	5835.65875	8.978472222	0.03945262
6/26/2013 14:01	6/26/2013 14:00	20.222	5835.558	0.105521406	5835.66352	9.020138889	0.04201623
6/26/2013 15:01	6/26/2013 15:00	20.221	5835.575	0.08527091	5835.66027	9.061805556	0.03724879
6/26/2013 16:01	6/26/2013 16:00	20.223	5835.603	0.058417624	5835.66142	9.103472222	0.04049929
6/26/2013 17:01	6/26/2013 17:00	20.229	5835.613	0.044893369	5835.65789	9.145138889	0.03935257
6/26/2013 18:01	6/26/2013 18:00	20.227	5835.634	0.03454205	5835.66854	9.186805556	0.04287683
6/26/2013 19:01	6/26/2013 19:00	20.225	5835.64	0.027299224	5835.6673	9.228472222	0.03222815
6/26/2013 20:01	6/26/2013 20:00	20.221	5835.631	0.032799	5835.6638	9.270138889	0.03347097
6/26/2013 21:01	6/26/2013 21:00	20.229	5835.607	0.048035533	5835.65504	9.311805556	0.0369712
6/26/2013 22:01	6/26/2013 22:00	20.232	5835.601	0.071168186	5835.67217	9.353472222	0.04573467
6/26/2013 23:01	6/26/2013 23:00	20.221	5835.568	0.100673633	5835.66867	9.395138889	0.02860201
6/27/2013 0:01	6/27/2013 0:00	20.223	5835.55	0.108827211	5835.65883	9.436805556	0.03209656
6/27/2013 1:01	6/27/2013 1:00	20.218	5835.538	0.109936489	5835.64794	9.478472222	0.04194299
6/27/2013 2:01	6/27/2013 2:00	20.212	5835.535	0.109580595	5835.64458	9.520138889	0.05283371
6/27/2013 3:01	6/27/2013 3:00	20.22	5835.525	0.112077228	5835.63708	9.561805556	0.0561896
6/27/2013 4:01	6/27/2013 4:00	20.22	5835.523	0.121275059	5835.64428	9.603472222	0.06369297
6/27/2013 5:01	6/27/2013 5:00	20.226	5835.5	0.13425513	5835.63426	9.645138889	0.05649514
6/27/2013 6:01	6/27/2013 6:00	20.224	5835.472	0.151098722	5835.6231	9.686805556	0.06651507
6/27/2013 7:01	6/27/2013 7:00	20.223	5835.47	0.167207871	5835.63721	9.728472222	0.07767148
6/27/2013 8:01	6/27/2013 8:00	20.228	5835.452	0.194669368	5835.64667	9.770138889	0.06356233
6/27/2013 9:01	6/27/2013 9:00	20.227	5835.441	0.203251524	5835.64425	9.811805556	0.05410083
6/27/2013 10:01	6/27/2013 10:00	20.232	5835.445	0.205352031	5835.65035	9.853472222	0.05651867
6/27/2013 11:01	6/27/2013 11:00	20.228	5835.453	0.194153212	5835.64715	9.895138889	0.05041817
6/27/2013 12:01	6/27/2013 12:00	20.216	5835.456	0.181542316	5835.63754	9.936805556	0.05361699
6/27/2013 13:01	6/27/2013 13:00	20.224	5835.459	0.165297196	5835.6243	9.978472222	0.06322788
6/27/2013 14:01	6/27/2013 14:00	20.226	5835.498	0.155520235	5835.65352	10.02013889	0.076473
6/27/2013 15:01	6/27/2013 15:00	20.225	5835.48	0.132212741	5835.61221	10.06180556	0.04724996
6/27/2013 16:01	6/27/2013 16:00	20.225	5835.49	0.128149991	5835.61815	10.10347222	0.08855746
6/27/2013 17:01	6/27/2013 17:00	20.226	5835.512	0.116968922	5835.62897	10.14513889	0.08262021
6/27/2013 18:01	6/27/2013 18:00	20.22	5835.518	0.109982421	5835.62798	10.18680556	0.07180128
6/27/2013 19:01	6/27/2013 19:00	20.218	5835.502	0.122795962	5835.6248	10.22847222	0.07278778
6/27/2013 20:01	6/27/2013 20:00	20.217	5835.496	0.145559273	5835.64156	10.27013889	0.07597424
6/27/2013 21:01	6/27/2013 21:00	20.223	5835.487	0.148527446	5835.63553	10.31180556	0.05921093
6/27/2013 22:01	6/27/2013 22:00	20.223	5835.464	0.177789111	5835.64179	10.35347222	0.06524275
6/27/2013 23:01	6/27/2013 23:00	20.228	5835.461	0.185972873	5835.64697	10.39513889	0.05898109
6/28/2013 0:01	6/28/2013 0:00	20.225	5835.451	0.181026383	5835.63203	10.43680556	0.05379733
6/28/2013 1:01	6/28/2013 1:00	20.224	5835.439	0.174586268	5835.61359	10.47847222	0.06874382
6/28/2013 2:01	6/28/2013 2:00	20.221	5835.432	0.178704441	5835.6107	10.52013889	0.08718393
6/28/2013 3:01	6/28/2013 3:00	20.218	5835.419	0.193900928	5835.6129	10.56180556	0.09006576
6/28/2013 4:01	6/28/2013 4:00	20.213	5835.419	0.207050335	5835.62605	10.60347222	0.08786927
6/28/2013 5:01	6/28/2013 5:00	20.218	5835.405	0.219152762	5835.62415	10.64513889	0.07471986
6/28/2013 6:01	6/28/2013 6:00	20.228	5835.365	0.234685667	5835.59969	10.68680556	0.07661744
6/28/2013 7:01	6/28/2013 7:00	20.216	5835.336	0.283029886	5835.61903	10.72847222	0.10108453
6/28/2013 8:01	6/28/2013 8:00	20.222	5835.322	0.290517283	5835.61252	10.77013889	0.08174031
6/28/2013 9:01	6/28/2013 9:00	20.22	5835.325	0.295265864	5835.62027	10.81180556	0.08825291
6/28/2013 10:01	6/28/2013 10:00	20.229	5835.325	0.282034781	5835.60703	10.85347222	0.08050433
6/28/2013 11:01	6/28/2013 11:00	20.224	5835.322	0.282787714	5835.60479	10.89513889	0.09373542
6/28/2013 12:01	6/28/2013 12:00	20.226	5835.364	0.270158852	5835.63416	10.93680556	0.09598248
6/28/2013 13:01	6/28/2013 13:00	20.224	5835.375	0.234445382	5835.60945	10.97847222	0.06661135
6/28/2013 14:01	6/28/2013 14:00	20.228	5835.396	0.204896738	5835.6009	11.02013889	0.09132482
6/28/2013 15:01	6/28/2013 15:00	20.221	5835.413	0.184517888	5835.59752	11.06180556	0.09987346
6/28/2013 16:01	6/28/2013 16:00	20.223	5835.357	0.175295293	5835.5323	11.10347222	0.10325231
6/28/2013 17:01	6/28/2013 17:00	20.229	5835.306	0.273754948	5835.57975	11.14513889	0.16847491
6/28/2013 18:01	6/28/2013 18:00	20.221	5835.328	0.294249333	5835.62225	11.18680556	0.12101525
6/28/2013 19:01	6/28/2013 19:00	20.226	5835.361	0.25369073	5835.61469	11.22847222	0.07852087
6/28/2013 20:01	6/28/2013 20:00	20.217	5835.403	0.223339792	5835.62634	11.27013889	0.08607947
6/28/2013 21:01	6/28/2013 21:00	20.222	5835.377	0.205486949	5835.58249	11.31180556	0.07443041
6/28/2013 22:01	6/28/2013 22:00	20.219	5835.37	0.231683686	5835.60168	11.35347222	0.11828325
6/28/2013 23:01	6/28/2013 23:00	20.222	5835.379	0.228978558	5835.60798	11.39513889	0.09908651
6/29/2013 0:01	6/29/2013 0:00	20.223	5835.384	0.22016143	5835.60416	11.43680556	0.09279164
6/29/2013 1:01	6/29/2013 1:00	20.219	5835.365	0.219867691	5835.58487	11.47847222	0.09660877
6/29/2013 2:01	6/29/2013 2:00	20.219	5835.367	0.229263553	5835.59626	11.52013889	0.11590251
6/29/2013 3:01	6/29/2013 3:00	20.214	5835.37	0.218312134	5835.58831	11.56180556	0.10450665
6/29/2013 4:01	6/29/2013 4:00	20.227	5835.379	0.204154754	5835.58315	11.60347222	0.11245806
6/29/2013 5:01	6/29/2013 5:00	20.218	5835.379	0.201324961	5835.58032	11.64513889	0.11761544
6/29/2013 6:01	6/29/2013 6:00	20.215	5835.356	0.20675485	5835.56275	11.68680556	0.12044524
6/29/2013 7:01	6/29/2013 7:00	20.223	5835.386	0.219055704	5835.60506	11.72847222	0.13801535
6/29/2013 8:01	6/29/2013 8:00	20.221	5835.366	0.214618008	5835.58062	11.77013889	0.09571449
6/29/2013 9:01	6/29/2013 9:00	20.231	5835.383	0.215984922	5835.59898	11.81180556	0.12015219
6/29/2013 10:01	6/29/2013 10:00	20.212	5835.388	0.199982637	5835.58798	11.85347222	0.10178528
6/29/2013 11:01	6/29/2013 11:00	20.219	5835.394	0.202426705	5835.59643	11.89513889	0.11278756
6/29/2013 12:01	6/29/2013 12:00	20.226	5835.415	0.180138471	5835.59514	11.93680556	0.10434349
6/29/2013 13:01	6/29/2013 13:00	20.225	5835.457	0.147732786	5835.60473	11.97847222	0.10563173
6/29/2013 14:01	6/29/2013 14:00	20.227	5835.468	0.110678977	5835.57868	12.02013889	0.09603741
6/29/2013 15:01	6/29/2013 15:00	20.229	5835.453	0.092674541	5835.54567	12.06180556	0.12209122
6/29/2013 16:01	6/29/2013 16:00	20.226	5835.452	0.121039478	5835.57304	12.10347222	0.15509566
6/29/2013 17:01	6/29/2013 17:00	20.22	5835.428	0.140787164	5835.56879	12.14513889	0.12773072
6/29/2013 18:01	6/29/2013 18:00	20.23	5835.45	0.150141177	5835.60014	12.18680556	0.13198303
6/29/2013 19:01	6/29/2013 19:00	20.223	5835.462	0.12470877	5835.58671	12.22847222	0.10062902
6/29/2013 20:01	6/29/2013 20:00	20.211	5835.452	0.127925372	5835.57993	12.27013889	0.11406143
6/29/2013 21:01	6/29/2013 21:00	20.224	5835.466	0.138420605	5835.60442	12.31180556	0.12084483
6/29/2013 22:01	6/29/2013 22:00	20.22	5835.435	0.131564688	5835.56656	12.35347222	0.09634959
6/29/2013 23:01	6/29/2013 23:00	20.22	5835.433	0.143858426	5835.57686	12.39513889	0.13420551
6/30/2013 0:01	6/30/2013 0:00	20.225	5835.434	0.162275284	5835.59628	12.43680556	0.12391177
6/30/2013 1:01	6/30/2013 1:00	20.223	5835.417	0.157712309	5835.57471	12.47847222	0.10449491
6/30/2013 2:01	6/30/2013 2:00	20.221	5835.431	0.162696364	5835.5937	12.52013889	0.12605789
6/30/2013 3:01	6/30/2013 3:00	20.223	5835.425	0.144537458	5835.56954	12.56180556	0.10707383
6/30/2013 4:01	6/30/2013 4:00	20.225	5835.422	0.14656309	5835.56856	12.60347222	0.13123274
6/30/2013 5:01	6/30/2013 5:00	20.225	5835.416	0.15006461	5835.56606	12.64513889	0.13220711
6/30/2013 6:01	6/30/2013 6:00	20.222	5835.392	0.14999036	5835.54199	12.68680556	0.13470559
6/30/2013 7:01	6/30/2013 7:00	20.227	5835.389	0.165175431	5835.55418	12.72847222	0.15877984
6/30/2013 8:01	6/30/2013 8:00	20.218	5835.398	0.18142097	5835.57942	12.77013889	0.14659477
6/30/2013 9:01	6/30/2013 9:00	20.222	5835.396	0.175916427	5835.57192	12.81180556	0.12134923
6/30/2013 10:01	6/30/2013 10:00	20.229	5835.415	0.163607405	5835.57861	12.85347222	0.12885377
6/30/2013 11:01	6/30/2013 11:00	20.227	5835.429	0.157721651	5835.58672	12.89513889	0.12216279
6/30/2013 12:01	6/30/2013 12:00	20.224	5835.459	0.134821114	5835.59382	12.93680556	0.11404855
6/30/2013 13:01	6/30/2013 13:00	20.223	5835.493	0.102293251	5835.59529	12.97847222	0.10694908
6/30/2013 14:01	6/30/2013 14:00	20.214	5835.53	0.062412491	5835.59241	13.02013889	0.10547695
6/30/2013 15:01	6/30/2013 15:00	20.227	5835.502	0.038279332	5835.54028	13.06180556	0.10835771
6/30/2013 16:01	6/30/2013 16:00	20.227	5835.507	0.065870157	5835.57287	13.10347222	0.16049087
6/30/2013 17:01	6/30/2013 17:00	20.228	5835.527	0.043308349	5835.57031	13.14513889	0.12790004
6/30/2013 18:01	6/30/2013 18:00	20.222	5835.52	0.035651968	5835.55565	13.18680556	0.13046185
6/30/2013 19:01	6/30/2013 19:00	20.223	5835.494	0.046634741	5835.54063	13.22847222	0.14511823
6/30/2013 20:01	6/30/2013 20:00	20.219	5835.461	0.094067809	5835.55507	13.27013889	0.16013546
6/30/2013 21:01	6/30/2013 21:00	20.226	5835.406	0.123789887	5835.52979	13.31180556	0.14570239
6/30/2013 22:01	6/30/2013 22:00	20.227	5835.383	0.198201045	5835.5812	13.35347222	0.17098031
6/30/2013 23:01	6/30/2013 23:00	20.225	5835.38	0.211190376	5835.59119	13.39513889	0.11956915
7/1/2013 0:01	7/1/2013 0:00	20.22	5835.397	0.193834917	5835.59083	13.43680556	0.10957982
7/1/2013 1:01	7/1/2013 1:00	20.224	5835.398	0.196972057	5835.59497	13.47847222	0.10993528
7/1/2013 2:01	7/1/2013 2:00	20.224	5835.396	0.192006523	5835.58801	13.52013889	0.10579814
7/1/2013 3:01	7/1/2013 3:00	20.221	5835.385	0.187317787	5835.57232	13.56180556	0.11276368
7/1/2013 4:01	7/1/2013 4:00	20.228	5835.38	0.200126827	5835.58013	13.60347222	0.12845241
7/1/2013 5:01	7/1/2013 5:00	20.218	5835.365	0.206376789	5835.57138	13.64513889	0.12064337
7/1/2013 6:01	7/1/2013 6:00	20.222	5835.338	0.217036103	5835.55504	13.68680556	0.12939341
7/1/2013 7:01	7/1/2013 7:00	20.222	5835.34	0.232393716	5835.57239	13.72847222	0.1457341
7/1/2013 8:01	7/1/2013 8:00	20.229	5835.336	0.241238724	5835.57724	13.77013889	0.12837648
7/1/2013 9:01	7/1/2013 9:00	20.219	5835.355	0.238973184	5835.59397	13.81180556	0.12353147
7/1/2013 10:01	7/1/2013 10:00	20.226	5835.379	0.22612522	5835.60513	13.85347222	0.10679701
7/1/2013 11:01	7/1/2013 11:00	20.22	5835.397	0.213623683	5835.61062	13.89513889	0.09564498
7/1/2013 12:01	7/1/2013 12:00	20.215	5835.413	0.201455992	5835.61446	13.93680556	0.09014651
7/1/2013 13:01	7/1/2013 13:00	20.218	5835.428	0.17822194	5835.60622	13.97847222	0.08631421
7/1/2013 14:01	7/1/2013 14:00	20.218	5835.467	0.145446754	5835.61245	14.02013889	0.09454826
7/1/2013 15:01	7/1/2013 15:00	20.22	5835.488	0.125823174	5835.61382	14.06180556	0.08832344
7/1/2013 16:01	7/1/2013 16:00	20.223	5835.493	0.107937821	5835.60094	14.10347222	0.08694702
7/1/2013 17:01	7/1/2013 17:00	20.222	5835.492	0.097109133	5835.58911	14.14513889	0.09983238
7/1/2013 18:01	7/1/2013 18:00	20.212	5835.479	0.107052991	5835.58605	14.18680556	0.11166107
7/1/2013 19:01	7/1/2013 19:00	20.221	5835.455	0.123094274	5835.57809	14.22847222	0.11471721
7/1/2013 20:01	7/1/2013 20:00	20.22	5835.456	0.155066073	5835.61107	14.27013889	0.12267592
7/1/2013 21:01	7/1/2013 21:00	20.22	5835.42	0.17070745	5835.59071	14.31180556	0.08970413
7/1/2013 22:01	7/1/2013 22:00	20.226	5835.4	0.204117733	5835.60412	14.35347222	0.11006275
7/1/2013 23:01	7/1/2013 23:00	20.227	5835.402	0.22782018	5835.62982	14.39513889	0.09665247
7/2/2013 0:01	7/2/2013 0:00	20.228	5835.387	0.213672433	5835.60067	14.43680556	0.07095002
7/2/2013 1:01	7/2/2013 1:00	20.217	5835.372	0.227089696	5835.59909	14.47847222	0.10009777
7/2/2013 2:01	7/2/2013 2:00	20.225	5835.387	0.226796088	5835.6138	14.52013889	0.1016805
7/2/2013 3:01	7/2/2013 3:00	20.221	5835.369	0.22307426	5835.59207	14.56180556	0.08697411
7/2/2013 4:01	7/2/2013 4:00	20.227	5835.363	0.236266491	5835.59927	14.60347222	0.10869594
7/2/2013 5:01	7/2/2013 5:00	20.22	5835.362	0.24289861	5835.6049	14.64513889	0.10150371
7/2/2013 6:01	7/2/2013 6:00	20.22	5835.345	0.227919953	5835.57292	14.68680556	0.09587159
7/2/2013 7:01	7/2/2013 7:00	20.219	5835.347	0.228519189	5835.57552	14.72847222	0.12785025
7/2/2013 8:01	7/2/2013 8:00	20.218	5835.345	0.240799612	5835.5858	14.77013889	0.12525101
7/2/2013 9:01	7/2/2013 9:00	20.225	5835.35	0.2423286	5835.59233	14.81180556	0.11497059
7/2/2013 10:01	7/2/2013 10:00	20.227	5835.388	0.226838793	5835.61484	14.85347222	0.1084416
7/2/2013 11:01	7/2/2013 11:00	20.225	5835.38	0.21111125	5835.59111	14.89513889	0.08593141
7/2/2013 12:01	7/2/2013 12:00	20.234	5835.416	0.191727227	5835.60773	14.93680556	0.10965895
7/2/2013 13:01	7/2/2013 13:00	20.228	5835.451	0.158134778	5835.60913	14.97847222	0.09304297
7/2/2013 14:01	7/2/2013 14:00	20.222	5835.467	0.126384069	5835.59338	15.02013889	0.09163542
7/2/2013 15:01	7/2/2013 15:00	20.223	5835.487	0.108130083	5835.59513	15.06180556	0.10738613
7/2/2013 16:01	7/2/2013 16:00	20.224	5835.507	0.081817909	5835.58882	15.10347222	0.10564012
7/2/2013 17:01	7/2/2013 17:00	20.218	5835.525	0.068036126	5835.59304	15.14513889	0.11195229
7/2/2013 18:01	7/2/2013 18:00	20.23	5835.529	0.057544097	5835.58654	15.18680556	0.10773407
7/2/2013 19:01	7/2/2013 19:00	20.225	5835.498	0.073289391	5835.57129	15.22847222	0.1142261
7/2/2013 20:01	7/2/2013 20:00	20.219	5835.464	0.102796287	5835.5668	15.27013889	0.12948081
7/2/2013 21:01	7/2/2013 21:00	20.219	5835.46	0.1397144	5835.59971	15.31180556	0.13397391
7/2/2013 22:01	7/2/2013 22:00	20.222	5835.428	0.135457041	5835.56346	15.35347222	0.1010558
7/2/2013 23:01	7/2/2013 23:00	20.226	5835.395	0.159377665	5835.55438	15.39513889	0.13731316
7/3/2013 0:01	7/3/2013 0:00	20.222	5835.405	0.193580835	5835.59858	15.43680556	0.14639253
7/3/2013 1:01	7/3/2013 1:00	20.218	5835.415	0.165285308	5835.58029	15.47847222	0.10218936
7/3/2013 2:01	7/3/2013 2:00	20.223	5835.425	0.144427473	5835.56943	15.52013889	0.12048489
7/3/2013 3:01	7/3/2013 3:00	20.21	5835.44	0.137645932	5835.57765	15.56180556	0.13134273
7/3/2013 4:01	7/3/2013 4:00	20.211	5835.443	0.123716181	5835.56672	15.60347222	0.12312427
7/3/2013 5:01	7/3/2013 5:00	20.219	5835.453	0.107091428	5835.56009	15.64513889	0.13405402
7/3/2013 6:01	7/3/2013 6:00	20.212	5835.447	0.102857889	5835.54986	15.68680556	0.14067877
7/3/2013 7:01	7/3/2013 7:00	20.223	5835.442	0.109712639	5835.55171	15.72847222	0.15091231
7/3/2013 8:01	7/3/2013 8:00	20.218	5835.427	0.107891491	5835.53489	15.77013889	0.14905756
7/3/2013 9:01	7/3/2013 9:00	20.221	5835.451	0.109187705	5835.56019	15.81180556	0.16587871
7/3/2013 10:01	7/3/2013 10:00	20.222	5835.494	0.096473463	5835.59047	15.85347222	0.14058249
7/3/2013 11:01	7/3/2013 11:00	20.224	5835.49	0.086684501	5835.57668	15.89513889	0.11029674
7/3/2013 12:01	7/3/2013 12:00	20.217	5835.51	0.077591769	5835.58759	15.93680556	0.1240857
7/3/2013 13:01	7/3/2013 13:00	20.224	5835.553	0.058199926	5835.6112	15.97847222	0.11317843
7/3/2013 14:01	7/3/2013 14:00	20.224	5835.567	0.031732168	5835.59873	16.02013889	0.08957027
7/3/2013 15:01	7/3/2013 15:00	20.222	5835.611	0.001318406	5835.61232	16.06180556	0.10203803
7/3/2013 16:01	7/3/2013 16:00	20.215	5835.644	-0.028929974	5835.61507	16.10347222	0.08845179
7/3/2013 17:01	7/3/2013 17:00	20.224	5835.649	-0.048964544	5835.60004	16.14513889	0.08570017
7/3/2013 18:01	7/3/2013 18:00	20.221	5835.633	-0.053063695	5835.57994	16.18680556	0.10073474
7/3/2013 19:01	7/3/2013 19:00	20.225	5835.616	-0.016043572	5835.59996	16.22847222	0.12083389
7/3/2013 20:01	7/3/2013 20:00	20.231	5835.602	-0.018031029	5835.58397	16.27013889	0.10081377
7/3/2013 21:01	7/3/2013 21:00	20.223	5835.589	0.001889029	5835.59089	16.31180556	0.11680123
7/3/2013 22:01	7/3/2013 22:00	20.227	5835.583	0.022526695	5835.60553	16.35347222	0.10988117
7/3/2013 23:01	7/3/2013 23:00	20.224	5835.602	0.02158919	5835.62359	16.39513889	0.0952435
7/4/2013 0:01	7/4/2013 0:00	20.226	5835.598	-0.004248766	5835.59375	16.43680556	0.07718101
7/4/2013 1:01	7/4/2013 1:00	20.229	5835.587	0.000803345	5835.5878	16.47847222	0.10701896
7/4/2013 2:01	7/4/2013 2:00	20.219	5835.6	0.005100366	5835.6051	16.52013889	0.11296685
7/4/2013 3:01	7/4/2013 3:00	20.225	5835.599	-0.002261028	5835.59674	16.56180556	0.09566983
7/4/2013 4:01	7/4/2013 4:00	20.227	5835.601	-0.012906536	5835.58809	16.60347222	0.10403123
7/4/2013 5:01	7/4/2013 5:00	20.229	5835.588	-0.011535298	5835.57646	16.64513889	0.11267673
7/4/2013 6:01	7/4/2013 6:00	20.227	5835.581	-0.008182273	5835.57282	16.68680556	0.1243055
7/4/2013 7:01	7/4/2013 7:00	20.227	5835.57	-0.003134573	5835.56687	16.72847222	0.12795247
7/4/2013 8:01	7/4/2013 8:00	20.221	5835.545	0.015383101	5835.56038	16.77013889	0.13390477
7/4/2013 9:01	7/4/2013 9:00	20.222	5835.553	0.027242688	5835.58024	16.81180556	0.1403871
7/4/2013 10:01	7/4/2013 10:00	20.211	5835.56	0.025368066	5835.58537	16.85347222	0.12052751
7/4/2013 11:01	7/4/2013 11:00	20.227	5835.564	0.013530047	5835.57753	16.89513889	0.11540213
7/4/2013 12:01	7/4/2013 12:00	20.214	5835.581	0.008648334	5835.58965	16.93680556	0.12324015
7/4/2013 13:01	7/4/2013 13:00	20.219	5835.594	-0.004259834	5835.58974	16.97847222	0.11112186
7/4/2013 14:01	7/4/2013 14:00	20.225	5835.622	-0.020471316	5835.60153	17.02013889	0.11103003
7/4/2013 15:01	7/4/2013 15:00	20.228	5835.637	-0.036889391	5835.60011	17.06180556	0.09924151
7/4/2013 16:01	7/4/2013 16:00	20.222	5835.65	-0.057659032	5835.59234	17.10347222	0.10065959
7/4/2013 17:01	7/4/2013 17:00	20.228	5835.67	-0.074605671	5835.59539	17.14513889	0.10842923
7/4/2013 18:01	7/4/2013 18:00	20.228	5835.673	-0.0820552	5835.59094	17.18680556	0.10537587
7/4/2013 19:01	7/4/2013 19:00	20.216	5835.64	-0.063685893	5835.57631	17.22847222	0.1098254
7/4/2013 20:01	7/4/2013 20:00	20.216	5835.63	-0.041458523	5835.58854	17.27013889	0.12445609
7/4/2013 21:01	7/4/2013 21:00	20.222	5835.604	-0.018776611	5835.58522	17.31180556	0.11222872
7/4/2013 22:01	7/4/2013 22:00	20.211	5835.589	0.004800262	5835.5938	17.35347222	0.11554681
7/4/2013 23:01	7/4/2013 23:00	20.222	5835.583	0.015154186	5835.59815	17.39513889	0.10696994
7/5/2013 0:01	7/5/2013 0:00	20.224	5835.587	0.014873814	5835.60187	17.43680556	0.10261601
7/5/2013 1:01	7/5/2013 1:00	20.22	5835.567	0.020954543	5835.58795	17.47847222	0.09889638
7/5/2013 2:01	7/5/2013 2:00	20.21	5835.574	0.034807361	5835.60881	17.52013889	0.11281566
7/5/2013 3:01	7/5/2013 3:00	20.221	5835.582	0.015959041	5835.59796	17.56180556	0.09196284
7/5/2013 4:01	7/5/2013 4:00	20.216	5835.601	-0.007891142	5835.59311	17.60347222	0.10281116
7/5/2013 5:01	7/5/2013 5:00	20.227	5835.597	-0.015105173	5835.58189	17.64513889	0.10766134
7/5/2013 6:01	7/5/2013 6:00	20.224	5835.585	-0.005471312	5835.57953	17.68680556	0.11887537
7/5/2013 7:01	7/5/2013 7:00	20.225	5835.555	0.00495594	5835.55996	17.72847222	0.12124151
7/5/2013 8:01	7/5/2013 8:00	20.221	5835.554	0.016030811	5835.57003	17.77013889	0.14081426
7/5/2013 9:01	7/5/2013 9:00	20.229	5835.561	0.021729696	5835.58273	17.81180556	0.13073939
7/5/2013 10:01	7/5/2013 10:00	20.236	5835.553	0.016889443	5835.56989	17.85347222	0.1180405
7/5/2013 11:01	7/5/2013 11:00	20.232	5835.577	0.007631722	5835.58463	17.89513889	0.13088075
7/5/2013 12:01	7/5/2013 12:00	20.22	5835.593	-0.008291915	5835.58471	17.93680556	0.11613848
7/5/2013 13:01	7/5/2013 13:00	20.22	5835.599	-0.021871436	5835.57713	17.97847222	0.11606211
7/5/2013 14:01	7/5/2013 14:00	20.213	5835.625	-0.034259006	5835.59074	18.02013889	0.12364163
7/5/2013 15:01	7/5/2013 15:00	20.222	5835.648	-0.072106427	5835.57589	18.06180556	0.1100292
7/5/2013 16:01	7/5/2013 16:00	20.223	5835.683	-0.081776524	5835.60122	18.10347222	0.12487662
7/5/2013 17:01	7/5/2013 17:00	20.216	5835.666	-0.107049628	5835.55895	18.14513889	0.09954672
7/5/2013 18:01	7/5/2013 18:00	20.216	5835.615	-0.107420121	5835.50758	18.18680556	0.14181983
7/5/2013 19:01	7/5/2013 19:00	20.221	5835.596	-0.000464159	5835.59554	18.22847222	0.19319032
7/5/2013 20:01	7/5/2013 20:00	20.224	5835.615	-0.001899181	5835.6131	18.27013889	0.10523436
7/5/2013 21:01	7/5/2013 21:00	20.223	5835.606	-0.039098535	5835.5669	18.31180556	0.08766938
7/5/2013 22:01	7/5/2013 22:00	20.216	5835.565	-0.001179209	5835.56382	18.35347222	0.13386873
7/5/2013 23:01	7/5/2013 23:00	20.223	5835.575	0.030028178	5835.60503	18.39513889	0.13694941
7/6/2013 0:01	7/6/2013 0:00	20.227	5835.579	0.012961222	5835.59196	18.43680556	0.09574202
7/6/2013 1:01	7/6/2013 1:00	20.221	5835.564	0.0195302	5835.58353	18.47847222	0.10880898
7/6/2013 2:01	7/6/2013 2:00	20.213	5835.563	0.030528074	5835.59353	18.52013889	0.11724
7/6/2013 3:01	7/6/2013 3:00	20.209	5835.567	0.032086684	5835.59909	18.56180556	0.10724212
7/6/2013 4:01	7/6/2013 4:00	20.215	5835.575	0.018086193	5835.59309	18.60347222	0.10168351
7/6/2013 5:01	7/6/2013 5:00	20.218	5835.578	0.004085188	5835.58209	18.64513889	0.10768401
7/6/2013 6:01	7/6/2013 6:00	20.212	5835.562	0.007074496	5835.56907	18.68680556	0.11868501
7/6/2013 7:01	7/6/2013 7:00	20.216	5835.568	0.005244594	5835.57324	18.72847222	0.1316957
7/6/2013 8:01	7/6/2013 8:00	20.211	5835.55	0.010245905	5835.56025	18.77013889	0.1275256
7/6/2013 9:01	7/6/2013 9:00	20.223	5835.558	0.012145294	5835.57015	18.81180556	0.14052429
7/6/2013 10:01	7/6/2013 10:00	20.225	5835.552	0.013598797	5835.5656	18.85347222	0.1306249
7/6/2013 11:01	7/6/2013 11:00	20.218	5835.553	0.011535785	5835.56454	18.89513889	0.1351714
7/6/2013 12:01	7/6/2013 12:00	20.223	5835.58	0.001724	5835.58172	18.93680556	0.13623441
7/6/2013 13:01	7/6/2013 13:00	20.225	5835.583	-0.014746201	5835.56825	18.97847222	0.1190462
7/6/2013 14:01	7/6/2013 14:00	20.221	5835.621	-0.030229206	5835.59077	19.02013889	0.1325164
7/6/2013 15:01	7/6/2013 15:00	20.223	5835.656	-0.050473169	5835.60553	19.06180556	0.1099994
7/6/2013 16:01	7/6/2013 16:00	20.226	5835.646	-0.068869947	5835.57713	19.10347222	0.09524337
7/6/2013 17:01	7/6/2013 17:00	20.218	5835.622	-0.057574325	5835.56443	19.14513889	0.12364015
7/6/2013 18:01	7/6/2013 18:00	20.211	5835.621	-0.030967919	5835.59003	19.18680556	0.13634452
7/6/2013 19:01	7/6/2013 19:00	20.218	5835.606	-0.014654105	5835.59135	19.22847222	0.11073812
7/6/2013 20:01	7/6/2013 20:00	20.217	5835.59	-0.014861959	5835.57514	19.27013889	0.1094243
7/6/2013 21:01	7/6/2013 21:00	20.214	5835.542	0.021940099	5835.56394	19.31180556	0.12563216
7/6/2013 22:01	7/6/2013 22:00	20.221	5835.533	0.066713989	5835.59971	19.35347222	0.1368301
7/6/2013 23:01	7/6/2013 23:00	20.213	5835.516	0.069650521	5835.58565	19.39513889	0.10105621
7/7/2013 0:01	7/7/2013 0:00	20.225	5835.523	0.06915672	5835.59216	19.43680556	0.11511968
7/7/2013 1:01	7/7/2013 1:00	20.22	5835.521	0.064305122	5835.58531	19.47847222	0.10861348
7/7/2013 2:01	7/7/2013 2:00	20.221	5835.526	0.049586579	5835.57559	19.52013889	0.11546508
7/7/2013 3:01	7/7/2013 3:00	20.226	5835.53	0.049369364	5835.57937	19.56180556	0.12518362
7/7/2013 4:01	7/7/2013 4:00	20.217	5835.542	0.049224305	5835.59122	19.60347222	0.12140083
7/7/2013 5:01	7/7/2013 5:00	20.22	5835.545	0.052142481	5835.59714	19.64513889	0.10954589
7/7/2013 6:01	7/7/2013 6:00	20.223	5835.524	0.054543691	5835.57854	19.68680556	0.10362772
7/7/2013 7:01	7/7/2013 7:00	20.223	5835.518	0.062278829	5835.58028	19.72847222	0.12222651
7/7/2013 8:01	7/7/2013 8:00	20.218	5835.5	0.084583987	5835.58458	19.77013889	0.12049137
7/7/2013 9:01	7/7/2013 9:00	20.219	5835.49	0.096508884	5835.58651	19.81180556	0.11618621
7/7/2013 10:01	7/7/2013 10:00	20.218	5835.479	0.094766949	5835.57377	19.85347222	0.11426131
7/7/2013 11:01	7/7/2013 11:00	20.219	5835.485	0.092860311	5835.57786	19.89513889	0.12700325
7/7/2013 12:01	7/7/2013 12:00	20.211	5835.501	0.084209299	5835.58521	19.93680556	0.12290989
7/7/2013 13:01	7/7/2013 13:00	20.213	5835.528	0.06101651	5835.58902	19.97847222	0.1155609
7/7/2013 14:01	7/7/2013 14:00	20.228	5835.555	0.037882273	5835.59288	20.02013889	0.11175369
7/7/2013 15:01	7/7/2013 15:00	20.226	5835.546	0.041504905	5835.5875	20.06180556	0.10788793
7/7/2013 16:01	7/7/2013 16:00	20.219	5835.585	0.017984798	5835.60298	20.10347222	0.11326529
7/7/2013 17:01	7/7/2013 17:00	20.225	5835.592	0.007024238	5835.59902	20.14513889	0.0977854
7/7/2013 18:01	7/7/2013 18:00	20.228	5835.592	-0.003593362	5835.58841	20.18680556	0.10174596
7/7/2013 19:01	7/7/2013 19:00	20.225	5835.568	0.014896328	5835.5829	20.22847222	0.11236356
7/7/2013 20:01	7/7/2013 20:00	20.215	5835.561	0.049044055	5835.61004	20.27013889	0.11787387
7/7/2013 21:01	7/7/2013 21:00	20.217	5835.527	0.051926616	5835.57893	20.31180556	0.09072614
7/7/2013 22:01	7/7/2013 22:00	20.217	5835.505	0.099579412	5835.60458	20.35347222	0.12184358
7/7/2013 23:01	7/7/2013 23:00	20.212	5835.504	0.109243238	5835.61324	20.39513889	0.09619079
7/8/2013 0:01	7/8/2013 0:00	20.222	5835.494	0.112324789	5835.60632	20.43680556	0.08752696
7/8/2013 1:01	7/8/2013 1:00	20.211	5835.491	0.115474744	5835.60647	20.47847222	0.09444541
7/8/2013 2:01	7/8/2013 2:00	20.227	5835.479	0.111907306	5835.59091	20.52013889	0.09429545
7/8/2013 3:01	7/8/2013 3:00	20.214	5835.471	0.141778124	5835.61278	20.56180556	0.10986289
7/8/2013 4:01	7/8/2013 4:00	20.213	5835.456	0.140786934	5835.59679	20.60347222	0.08799207
7/8/2013 5:01	7/8/2013 5:00	20.223	5835.458	0.157283471	5835.61528	20.64513889	0.10398326
7/8/2013 6:01	7/8/2013 6:00	20.213	5835.461	0.1397144	5835.60071	20.68680556	0.08548673
7/8/2013 7:01	7/8/2013 7:00	20.219	5835.441	0.132427013	5835.57343	20.72847222	0.1000558
7/8/2013 8:01	7/8/2013 8:00	20.219	5835.419	0.161282683	5835.58028	20.77013889	0.12734319
7/8/2013 9:01	7/8/2013 9:00	20.226	5835.396	0.187324878	5835.58332	20.81180556	0.12048752
7/8/2013 10:01	7/8/2013 10:00	20.224	5835.389	0.20187313	5835.59087	20.85347222	0.11744532
7/8/2013 11:01	7/8/2013 11:00	20.217	5835.391	0.202977319	5835.59398	20.89513889	0.10989707
7/8/2013 12:01	7/8/2013 12:00	20.221	5835.397	0.18000276	5835.577	20.93680556	0.10679288
7/8/2013 13:01	7/8/2013 13:00	20.223	5835.438	0.154123585	5835.59212	20.97847222	0.12376744
7/8/2013 14:01	7/8/2013 14:00	20.217	5835.446	0.127492287	5835.57349	21.02013889	0.10864661
7/8/2013 15:01	7/8/2013 15:00	20.223	5835.463	0.11957004	5835.58257	21.06180556	0.12727791
7/8/2013 16:01	7/8/2013 16:00	20.233	5835.487	0.115470295	5835.60247	21.10347222	0.11820016
7/8/2013 17:01	7/8/2013 17:00	20.223	5835.484	0.11237787	5835.59638	21.14513889	0.0982999
7/8/2013 18:01	7/8/2013 18:00	20.216	5835.476	0.132342985	5835.60834	21.18680556	0.10439233
7/8/2013 19:01	7/8/2013 19:00	20.223	5835.476	0.130708561	5835.60671	21.22847222	0.09242721
7/8/2013 20:01	7/8/2013 20:00	20.219	5835.455	0.146953066	5835.60195	21.27013889	0.09406164
7/8/2013 21:01	7/8/2013 21:00	20.233	5835.433	0.160179299	5835.59318	21.31180556	0.09881713
7/8/2013 22:01	7/8/2013 22:00	20.229	5835.421	0.180538606	5835.60154	21.35347222	0.1075909
7/8/2013 23:01	7/8/2013 23:00	20.223	5835.408	0.191101961	5835.5991	21.39513889	0.09923159
7/9/2013 0:01	7/9/2013 0:00	20.218	5835.406	0.189980964	5835.59598	21.43680556	0.10166824
7/9/2013 1:01	7/9/2013 1:00	20.228	5835.408	0.18913221	5835.59713	21.47847222	0.10478923
7/9/2013 2:01	7/9/2013 2:00	20.224	5835.417	0.174851313	5835.59185	21.52013889	0.10363799
7/9/2013 3:01	7/9/2013 3:00	20.22	5835.414	0.171137674	5835.58514	21.56180556	0.10891889
7/9/2013 4:01	7/9/2013 4:00	20.216	5835.414	0.173991344	5835.58799	21.60347222	0.11563252
7/9/2013 5:01	7/9/2013 5:00	20.228	5835.411	0.180341688	5835.59134	21.64513889	0.11277885
7/9/2013 6:01	7/9/2013 6:00	20.219	5835.405	0.184202417	5835.5892	21.68680556	0.10942851
7/9/2013 7:01	7/9/2013 7:00	20.217	5835.384	0.187702122	5835.5717	21.72847222	0.11156778
7/9/2013 8:01	7/9/2013 8:00	20.219	5835.361	0.206058162	5835.56706	21.77013889	0.12906808
7/9/2013 9:01	7/9/2013 9:00	20.213	5835.364	0.217263653	5835.58126	21.81180556	0.13371204
7/9/2013 10:01	7/9/2013 10:00	20.219	5835.349	0.211810027	5835.56081	21.85347222	0.11950655
7/9/2013 11:01	7/9/2013 11:00	20.218	5835.357	0.209833942	5835.56683	21.89513889	0.13996017
7/9/2013 12:01	7/9/2013 12:00	20.217	5835.38	0.198091737	5835.57809	21.93680556	0.13393626
7/9/2013 13:01	7/9/2013 13:00	20.214	5835.4	0.172726803	5835.57273	21.97847222	0.12267846
7/9/2013 14:01	7/9/2013 14:00	20.227	5835.424	0.1454936	5835.56949	22.02013889	0.12804339
7/9/2013 15:01	7/9/2013 15:00	20.22	5835.434	0.14213043	5835.57613	22.06180556	0.1312766
7/9/2013 16:01	7/9/2013 16:00	20.221	5835.417	0.14592163	5835.56292	22.10347222	0.12463977
7/9/2013 17:01	7/9/2013 17:00	20.215	5835.417	0.167244314	5835.58424	22.14513889	0.13784857
7/9/2013 18:01	7/9/2013 18:00	20.218	5835.468	0.14901108	5835.61701	22.18680556	0.11652588
7/9/2013 19:01	7/9/2013 19:00	20.221	5835.466	0.122529183	5835.58853	22.22847222	0.08375912
7/9/2013 20:01	7/9/2013 20:00	20.227	5835.472	0.135568563	5835.60757	22.27013889	0.11224102
7/9/2013 21:01	7/9/2013 21:00	20.224	5835.456	0.136807007	5835.59281	22.31180556	0.09320164
7/9/2013 22:01	7/9/2013 22:00	20.222	5835.446	0.156820815	5835.60282	22.35347222	0.10796319
7/9/2013 23:01	7/9/2013 23:00	20.214	5835.424	0.166476634	5835.59048	22.39513889	0.09794938
7/10/2013 0:01	7/10/2013 0:00	20.217	5835.417	0.173402749	5835.5904	22.43680556	0.11029356
7/10/2013 1:01	7/10/2013 1:00	20.209	5835.417	0.175491684	5835.59249	22.47847222	0.11036745
7/10/2013 2:01	7/10/2013 2:00	20.226	5835.421	0.178706517	5835.59971	22.52013889	0.10827851
7/10/2013 3:01	7/10/2013 3:00	20.219	5835.414	0.171779714	5835.58578	22.56180556	0.10106368
7/10/2013 4:01	7/10/2013 4:00	20.222	5835.412	0.174063278	5835.58606	22.60347222	0.11499048
7/10/2013 5:01	7/10/2013 5:00	20.219	5835.416	0.177130774	5835.59313	22.64513889	0.11470692
7/10/2013 6:01	7/10/2013 6:00	20.218	5835.398	0.183407041	5835.58141	22.68680556	0.10763942
7/10/2013 7:01	7/10/2013 7:00	20.223	5835.362	0.197624483	5835.55962	22.72847222	0.11936316
7/10/2013 8:01	7/10/2013 8:00	20.226	5835.377	0.206909172	5835.58391	22.77013889	0.14114572
7/10/2013 9:01	7/10/2013 9:00	20.219	5835.373	0.21572457	5835.58872	22.81180556	0.11686103
7/10/2013 10:01	7/10/2013 10:00	20.213	5835.366	0.213536559	5835.57954	22.85347222	0.11204563
7/10/2013 11:01	7/10/2013 11:00	20.221	5835.366	0.208242633	5835.57424	22.89513889	0.12123364
7/10/2013 12:01	7/10/2013 12:00	20.217	5835.383	0.192172449	5835.57517	22.93680556	0.12652757
7/10/2013 13:01	7/10/2013 13:00	20.221	5835.396	0.171999409	5835.568	22.97847222	0.12559775
7/10/2013 14:01	7/10/2013 14:00	20.218	5835.418	0.158151775	5835.57615	23.02013889	0.13277079
7/10/2013 15:01	7/10/2013 15:00	20.226	5835.441	0.134217192	5835.57522	23.06180556	0.12461842
7/10/2013 16:01	7/10/2013 16:00	20.223	5835.468	0.117404481	5835.5854	23.10347222	0.12555301
7/10/2013 17:01	7/10/2013 17:00	20.22	5835.484	0.093403212	5835.5774	23.14513889	0.11536572

7/10/2013 18:01	7/10/2013 18:00	20.218	5835.486	0.096368818	5835.58237	23.18680556	0.12336699
7/10/2013 19:01	7/10/2013 19:00	20.211	5835.468	0.119527737	5835.58753	23.22847222	0.11840138
7/10/2013 20:01	7/10/2013 20:00	20.222	5835.458	0.136876158	5835.59488	23.27013889	0.11324246
7/10/2013 21:01	7/10/2013 21:00	20.219	5835.436	0.172700191	5835.6087	23.31180556	0.10589404
7/10/2013 22:01	7/10/2013 22:00	20.217	5835.433	0.16149618	5835.5945	23.35347222	0.09207001
7/10/2013 23:01	7/10/2013 23:00	20.21	5835.428	0.162275284	5835.59028	23.39513889	0.10627402
7/11/2013 0:01	7/11/2013 0:00	20.212	5835.432	0.157854865	5835.58985	23.43680556	0.11049491
7/11/2013 1:01	7/11/2013 1:00	20.222	5835.445	0.139786245	5835.58479	23.47847222	0.11091533
7/11/2013 2:01	7/11/2013 2:00	20.215	5835.437	0.132210346	5835.56921	23.52013889	0.11598395
7/11/2013 3:01	7/11/2013 3:00	20.226	5835.456	0.131484888	5835.58748	23.56180556	0.13155985
7/11/2013 4:01	7/11/2013 4:00	20.219	5835.446	0.117556286	5835.56356	23.60347222	0.11328531
7/11/2013 5:01	7/11/2013 5:00	20.224	5835.445	0.138121269	5835.58312	23.64513889	0.13721391
7/11/2013 6:01	7/11/2013 6:00	20.231	5835.415	0.153065035	5835.56807	23.68680556	0.11764893
7/11/2013 7:01	7/11/2013 7:00	20.226	5835.396	0.177490981	5835.57349	23.72847222	0.13270516
7/11/2013 8:01	7/11/2013 8:00	20.226	5835.408	0.185206088	5835.59321	23.77013889	0.12727922
7/11/2013 9:01	7/11/2013 9:00	20.22	5835.384	0.190192075	5835.57419	23.81180556	0.10756411
7/11/2013 10:01	7/11/2013 10:00	20.222	5835.394	0.187394766	5835.58139	23.85347222	0.12657812
7/11/2013 11:01	7/11/2013 11:00	20.224	5835.394	0.174586268	5835.56859	23.89513889	0.11937543
7/11/2013 13:01	7/11/2013 13:00	20.223	5835.407	0.118493928	5835.52549	23.97847222	0.13218393
7/11/2013 14:01	7/11/2013 14:00	20.221	5835.444	0.085484335	5835.52948	24.02013889	0.17527627
7/11/2013 15:01	7/11/2013 15:00	20.213	5835.466	0.068740308	5835.53474	24.06180556	0.17128586
7/11/2013 16:01	7/11/2013 16:00	20.208	5835.496	0.044805916	5835.54081	24.10347222	0.16602989
7/11/2013 17:01	7/11/2013 17:00	20.224	5835.524	0.028191041	5835.55219	24.14513889	0.15996428
7/11/2013 18:01	7/11/2013 18:00	20.217	5835.548	0.017707012	5835.56571	24.18680556	0.14857916
7/11/2013 19:01	7/11/2013 19:00	20.222	5835.561	0.013815308	5835.57482	24.22847222	0.13506319
7/11/2013 20:01	7/11/2013 20:00	20.219	5835.561	0.022967534	5835.58397	24.27013889	0.12595489
7/11/2013 21:01	7/11/2013 21:00	20.223	5835.553	0.032173891	5835.58517	24.31180556	0.11680266
7/11/2013 22:01	7/11/2013 22:00	20.224	5835.54	0.048566706	5835.58857	24.35347222	0.11559631
7/11/2013 23:01	7/11/2013 23:00	20.209	5835.503	0.087980444	5835.59098	24.39513889	0.11220349
7/12/2013 0:01	7/12/2013 0:00	20.213	5835.483	0.094722962	5835.57772	24.43680556	0.10978975
7/12/2013 1:01	7/12/2013 1:00	20.22	5835.478	0.073651931	5835.55165	24.47847222	0.12304724
7/12/2013 2:01	7/12/2013 2:00	20.218	5835.484	0.056369344	5835.54037	24.52013889	0.14911827
7/12/2013 3:01	7/12/2013 3:00	20.208	5835.487	0.059361565	5835.54636	24.56180556	0.16040085
7/12/2013 4:01	7/12/2013 4:00	20.212	5835.489	0.062278829	5835.55128	24.60347222	0.15440863
7/12/2013 5:01	7/12/2013 5:00	20.222	5835.489	0.058338732	5835.54734	24.64513889	0.14949137
7/12/2013 6:01	7/12/2013 6:00	20.213	5835.491	0.061692662	5835.55269	24.68680556	0.15343147
7/12/2013 7:01	7/12/2013 7:00	20.216	5835.463	0.079489132	5835.54249	24.72847222	0.14807754
7/12/2013 8:01	7/12/2013 8:00	20.229	5835.468	0.093151818	5835.56115	24.77013889	0.15828107
7/12/2013 9:01	7/12/2013 9:00	20.214	5835.467	0.10000756	5835.56701	24.81180556	0.13961838
7/12/2013 10:01	7/12/2013 10:00	20.225	5835.46	0.0983343	5835.55833	24.85347222	0.13376264
7/12/2013 11:01	7/12/2013 11:00	20.214	5835.45	0.092928935	5835.54293	24.89513889	0.1424359
7/12/2013 12:01	7/12/2013 12:00	20.224	5835.464	0.073518067	5835.53752	24.93680556	0.15784126
7/12/2013 13:01	7/12/2013 13:00	20.227	5835.474	0.090358876	5835.56436	24.97847222	0.16325213
7/12/2013 14:01	7/12/2013 14:00	20.215	5835.446	0.068731587	5835.51473	25.02013889	0.13641132
7/12/2013 15:01	7/12/2013 15:00	20.22	5835.474	0.051995	5835.52599	25.06180556	0.18603861
7/12/2013 16:01	7/12/2013 16:00	20.227	5835.49	0.039774037	5835.52977	25.10347222	0.1747752
7/12/2013 17:01	7/12/2013 17:00	20.224	5835.497	0.053838604	5835.55084	25.14513889	0.17099616
7/12/2013 18:01	7/12/2013 18:00	20.218	5835.494	0.036489735	5835.53049	25.18680556	0.14993159
7/12/2013 19:01	7/12/2013 19:00	20.229	5835.519	0.039917806	5835.55892	25.22847222	0.17028046
7/12/2013 20:01	7/12/2013 20:00	20.218	5835.517	0.045654994	5835.56265	25.27013889	0.14185239
7/12/2013 21:01	7/12/2013 21:00	20.216	5835.516	0.058163848	5835.57416	25.31180556	0.1381152
7/12/2013 22:01	7/12/2013 22:00	20.215	5835.5	0.077872383	5835.57787	25.35347222	0.12660635
7/12/2013 23:01	7/12/2013 23:00	20.22	5835.475	0.094578764	5835.56958	25.39513889	0.12289782
7/13/2013 0:01	7/13/2013 0:00	20.225	5835.454	0.106010131	5835.56001	25.43680556	0.13119143
7/13/2013 1:01	7/13/2013 1:00	20.226	5835.46	0.102510961	5835.56251	25.47847222	0.14076007
7/13/2013 2:01	7/13/2013 2:00	20.226	5835.45	0.105077937	5835.55508	25.52013889	0.13825924
7/13/2013 3:01	7/13/2013 3:00	20.215	5835.458	0.101072557	5835.55907	25.56180556	0.14569226
7/13/2013 4:01	7/13/2013 4:00	20.211	5835.451	0.099834264	5835.55083	25.60347222	0.14169764
7/13/2013 5:01	7/13/2013 5:00	20.22	5835.452	0.099687624	5835.55169	25.64513889	0.14993593
7/13/2013 6:01	7/13/2013 6:00	20.215	5835.447	0.113690472	5835.56069	25.68680556	0.14908257
7/13/2013 7:01	7/13/2013 7:00	20.212	5835.422	0.128420672	5835.55042	25.72847222	0.14007973
7/13/2013 8:01	7/13/2013 8:00	20.212	5835.422	0.144356956	5835.56636	25.77013889	0.15034953
7/13/2013 9:01	7/13/2013 9:00	20.226	5835.388	0.152132439	5835.54013	25.81180556	0.13441324
7/13/2013 10:01	7/13/2013 10:00	20.224	5835.4	0.14688375	5835.54688	25.85347222	0.16063776
7/13/2013 11:01	7/13/2013 11:00	20.218	5835.406	0.141472984	5835.54747	25.89513889	0.15388645
7/13/2013 12:01	7/13/2013 12:00	20.212	5835.418	0.122327321	5835.54033	25.93680556	0.15329721
7/13/2013 13:01	7/13/2013 13:00	20.214	5835.438	0.098998463	5835.537	25.97847222	0.16044288
7/13/2013 14:01	7/13/2013 14:00	20.22	5835.46	0.092940123	5835.55294	26.02013889	0.16377174
7/13/2013 15:01	7/13/2013 15:00	20.224	5835.433	0.081989014	5835.51499	26.06180556	0.14783008
7/13/2013 16:01	7/13/2013 16:00	20.218	5835.453	0.072434188	5835.52543	26.10347222	0.18578118
7/13/2013 17:01	7/13/2013 17:00	20.215	5835.463	0.062081865	5835.52508	26.14513889	0.17533601
7/13/2013 18:01	7/13/2013 18:00	20.21	5835.478	0.045070688	5835.52307	26.18680556	0.17568833
7/13/2013 19:01	7/13/2013 19:00	20.222	5835.526	0.056036772	5835.58204	26.22847222	0.17769951
7/13/2013 20:01	7/13/2013 20:00	20.222	5835.475	0.091547675	5835.56655	26.27013889	0.11873343
7/13/2013 21:01	7/13/2013 21:00	20.224	5835.46	0.114705897	5835.57471	26.31180556	0.13422252
7/13/2013 22:01	7/13/2013 22:00	20.218	5835.439	0.127146703	5835.56615	26.35347222	0.1260643
7/13/2013 23:01	7/13/2013 23:00	20.218	5835.431	0.123860859	5835.55486	26.39513889	0.1346235
7/14/2013 0:01	7/14/2013 0:00	20.23	5835.435	0.136788527	5835.57179	26.43680556	0.14590934
7/14/2013 1:01	7/14/2013 1:00	20.226	5835.418	0.136716985	5835.55472	26.47847222	0.12898167
7/14/2013 2:01	7/14/2013 2:00	20.221	5835.419	0.120362042	5835.53936	26.52013889	0.14605321
7/14/2013 3:01	7/14/2013 3:00	20.221	5835.43	0.108936915	5835.53894	26.56180556	0.16140816
7/14/2013 4:01	7/14/2013 4:00	20.225	5835.438	0.107855256	5835.54586	26.60347222	0.16183328
7/14/2013 5:01	7/14/2013 5:00	20.22	5835.439	0.111065126	5835.55007	26.64513889	0.15491494
7/14/2013 6:01	7/14/2013 6:00	20.218	5835.438	0.113008378	5835.55101	26.68680556	0.15070507
7/14/2013 7:01	7/14/2013 7:00	20.22	5835.431	0.123434301	5835.55443	26.72847222	0.14976182
7/14/2013 8:01	7/14/2013 8:00	20.214	5835.427	0.134427931	5835.56143	26.77013889	0.1463359
7/14/2013 9:01	7/14/2013 9:00	20.216	5835.434	0.135764149	5835.56976	26.81180556	0.13934227
7/14/2013 10:01	7/14/2013 10:00	20.213	5835.436	0.120355084	5835.55636	26.85347222	0.13100605
7/14/2013 11:01	7/14/2013 11:00	20.218	5835.449	0.111434006	5835.56043	26.89513889	0.14441511
7/14/2013 12:01	7/14/2013 12:00	20.221	5835.452	0.095369138	5835.54737	26.93680556	0.14033619
7/14/2013 13:01	7/14/2013 13:00	20.22	5835.476	0.062280371	5835.53828	26.97847222	0.15340106
7/14/2013 14:01	7/14/2013 14:00	20.219	5835.492	0.045136772	5835.53714	27.02013889	0.16248983
7/14/2013 15:01	7/14/2013 15:00	20.208	5835.533	0.00755271	5835.54055	27.06180556	0.16363343
7/14/2013 16:01	7/14/2013 16:00	20.216	5835.559	-0.025492149	5835.53351	27.10347222	0.16021749
7/14/2013 17:01	7/14/2013 17:00	20.22	5835.557	0.000740272	5835.55774	27.14513889	0.16726235
7/14/2013 18:01	7/14/2013 18:00	20.219	5835.562	-0.001985695	5835.56001	27.18680556	0.14302993
7/14/2013 19:01	7/14/2013 19:00	20.22	5835.563	0.008228229	5835.57123	27.22847222	0.14075589
7/14/2013 20:01	7/14/2013 20:00	20.224	5835.534	0.053141918	5835.58714	27.27013889	0.12954197
7/14/2013 21:01	7/14/2013 21:00	20.221	5835.507	0.066503674	5835.5735	27.31180556	0.11362828
7/14/2013 22:01	7/14/2013 22:00	20.209	5835.491	0.099653008	5835.59065	27.35347222	0.12726652
7/14/2013 23:01	7/14/2013 23:00	20.213	5835.458	0.13336077	5835.59136	27.39513889	0.11011719
7/15/2013 0:01	7/15/2013 0:00	20.22	5835.453	0.132643234	5835.58564	27.43680556	0.10940943
7/15/2013 1:01	7/15/2013 1:00	20.225	5835.445	0.128493183	5835.57349	27.47847222	0.11512696
7/15/2013 2:01	7/15/2013 2:00	20.212	5835.452	0.114855296	5835.56686	27.52013889	0.12727701
7/15/2013 3:01	7/15/2013 3:00	20.226	5835.445	0.104064694	5835.54906	27.56180556	0.1339149
7/15/2013 4:01	7/15/2013 4:00	20.231	5835.457	0.093782121	5835.55078	27.60347222	0.1517055
7/15/2013 5:01	7/15/2013 5:00	20.215	5835.458	0.083426853	5835.54143	27.64513889	0.14998808
7/15/2013 6:01	7/15/2013 6:00	20.224	5835.468	0.080217245	5835.54822	27.68680556	0.15934334
7/15/2013 7:01	7/15/2013 7:00	20.221	5835.478	0.090427259	5835.56843	27.72847222	0.15255295
7/15/2013 8:01	7/15/2013 8:00	20.213	5835.466	0.101361819	5835.56736	27.77013889	0.13234294
7/15/2013 9:01	7/15/2013 9:00	20.223	5835.466	0.112579645	5835.57858	27.81180556	0.13340838
7/15/2013 10:01	7/15/2013 10:00	20.223	5835.461	0.126147191	5835.58715	27.85347222	0.12219055
7/15/2013 11:01	7/15/2013 11:00	20.218	5835.451	0.142130949	5835.59313	27.89513889	0.11362301
7/15/2013 12:01	7/15/2013 12:00	20.212	5835.437	0.142348442	5835.57935	27.93680556	0.10763925
7/15/2013 13:01	7/15/2013 13:00	20.216	5835.454	0.136573755	5835.59057	27.97847222	0.12142176
7/15/2013 14:01	7/15/2013 14:00	20.222	5835.454	0.123077501	5835.57708	28.02013889	0.11019644
7/15/2013 15:01	7/15/2013 15:00	20.227	5835.447	0.118932563	5835.56593	28.06180556	0.1236927
7/15/2013 16:01	7/15/2013 16:00	20.216	5835.446	0.107710191	5835.55371	28.10347222	0.13483764
7/15/2013 17:01	7/15/2013 17:00	20.221	5835.451	0.094144979	5835.54514	28.14513889	0.14706001
7/15/2013 18:01	7/15/2013 18:00	20.22	5835.472	0.090934499	5835.56293	28.18680556	0.15562522
7/15/2013 19:01	7/15/2013 19:00	20.226	5835.468	0.094362095	5835.56236	28.22847222	0.1378357
7/15/2013 20:01	7/15/2013 20:00	20.218	5835.472	0.104644884	5835.57664	28.27013889	0.1384081
7/15/2013 21:01	7/15/2013 21:00	20.213	5835.464	0.118210449	5835.58221	28.31180556	0.12412531
7/15/2013 22:01	7/15/2013 22:00	20.215	5835.457	0.131920762	5835.58892	28.35347222	0.11855975
7/15/2013 23:01	7/15/2013 23:00	20.214	5835.44	0.148768091	5835.58877	28.39513889	0.11184944
7/16/2013 0:01	7/16/2013 0:00	20.226	5835.432	0.151319015	5835.58332	28.43680556	0.11200211
7/16/2013 1:01	7/16/2013 1:00	20.222	5835.432	0.147964901	5835.57996	28.47847222	0.11745118
7/16/2013 2:01	7/16/2013 2:00	20.221	5835.425	0.144464147	5835.56946	28.52013889	0.1208053
7/16/2013 3:01	7/16/2013 3:00	20.226	5835.434	0.137389096	5835.57139	28.56180556	0.13130605
7/16/2013 4:01	7/16/2013 4:00	20.217	5835.425	0.137242053	5835.56224	28.60347222	0.1293811
7/16/2013 5:01	7/16/2013 5:00	20.222	5835.433	0.133298468	5835.5663	28.64513889	0.13852815
7/16/2013 6:01	7/16/2013 6:00	20.211	5835.434	0.142763883	5835.57676	28.68680556	0.13447173
7/16/2013 7:01	7/16/2013 7:00	20.22	5835.423	0.15594962	5835.57895	28.72847222	0.12400632
7/16/2013 8:01	7/16/2013 8:00	20.216	5835.416	0.167497674	5835.5835	28.77013889	0.12182058
7/16/2013 9:01	7/16/2013 9:00	20.218	5835.417	0.172030335	5835.58903	28.81180556	0.11727252
7/16/2013 10:01	7/16/2013 10:00	21.387	5835.418	0.169624122	5835.58762	28.85347222	0.11173986
7/16/2013 11:01	7/16/2013 11:00	22.041	5835.418	0.176914056	5835.59491	28.89513889	0.11314608
7/16/2013 12:01	7/16/2013 12:00	22.161	5835.431	0.171566138	5835.60257	28.93680556	0.10585614
7/16/2013 13:01	7/16/2013 13:00	21.778	5835.453	0.155630825	5835.60863	28.97847222	0.09820406
7/16/2013 14:01	7/16/2013 14:00	21.174	5835.459	0.139331878	5835.59833	29.02013889	0.09213937
7/16/2013 15:01	7/16/2013 15:00	20.962	5835.462	0.122817345	5835.58482	29.06180556	0.10243832
7/16/2013 16:01	7/16/2013 16:00	20.822	5835.475	0.109243238	5835.58424	29.10347222	0.11595285
7/16/2013 17:01	7/16/2013 17:00	20.738	5835.476	0.108339715	5835.58434	29.14513889	0.11652696
7/16/2013 18:01	7/16/2013 18:00	20.682	5835.468	0.117782475	5835.58578	29.18680556	0.11643048
7/16/2013 19:01	7/16/2013 19:00	20.615	5835.443	0.143285753	5835.58629	29.22847222	0.11498772
7/16/2013 20:01	7/16/2013 20:00	20.566	5835.433	0.163058873	5835.59606	29.27013889	0.11448445
7/16/2013 21:01	7/16/2013 21:00	20.534	5835.401	0.190044195	5835.59104	29.31180556	0.10471133
7/16/2013 22:01	7/16/2013 22:00	20.486	5835.384	0.21374547	5835.59775	29.35347222	0.109726
7/16/2013 23:01	7/16/2013 23:00	20.48	5835.364	0.234310616	5835.59831	29.39513889	0.10302473
7/17/2013 0:01	7/17/2013 0:00	20.468	5835.346	0.24758119	5835.59358	29.43680556	0.10245958
7/17/2013 1:01	7/17/2013 1:00	20.436	5835.342	0.247213528	5835.58921	29.47847222	0.10718901
7/17/2013 2:01	7/17/2013 2:00	20.413	5835.345	0.243269297	5835.58827	29.52013889	0.11155667
7/17/2013 3:01	7/17/2013 3:00	20.398	5835.343	0.23976791	5835.58277	29.56180556	0.1125009
7/17/2013 4:01	7/17/2013 4:00	20.401	5835.341	0.239545526	5835.58055	29.60347222	0.11800229
7/17/2013 5:01	7/17/2013 5:00	20.383	5835.329	0.2498275	5835.57883	29.64513889	0.12022467
7/17/2013 6:01	7/17/2013 6:00	20.363	5835.311	0.263090251	5835.57409	29.68680556	0.1219427
7/17/2013 7:01	7/17/2013 7:00	20.362	5835.304	0.273670074	5835.57767	29.72847222	0.12667995
7/17/2013 8:01	7/17/2013 8:00	20.358	5835.301	0.286794471	5835.58779	29.77013889	0.12310012
7/17/2013 9:01	7/17/2013 9:00	20.345	5835.29	0.296371566	5835.58637	29.81180556	0.11297573
7/17/2013 10:01	7/17/2013 10:00	20.336	5835.294	0.287321794	5835.58132	29.85347222	0.11439863
7/17/2013 11:01	7/17/2013 11:00	20.334	5835.299	0.281041467	5835.58004	29.89513889	0.1194484
7/17/2013 12:01	7/17/2013 12:00	20.329	5835.308	0.275113552	5835.58311	29.93680556	0.12072873
7/17/2013 13:01	7/17/2013 13:00	20.335	5835.317	0.271898535	5835.5889	29.97847222	0.11765665
7/17/2013 14:01	7/17/2013 14:00	20.329	5835.329	0.258822567	5835.58782	30.02013889	0.11187166
7/17/2013 15:01	7/17/2013 15:00	20.322	5835.343	0.242383957	5835.58538	30.06180556	0.11294763
7/17/2013 16:01	7/17/2013 16:00	20.314	5835.347	0.231889807	5835.57889	30.10347222	0.11538624
7/17/2013 17:01	7/17/2013 17:00	20.309	5835.359	0.218875059	5835.57788	30.14513889	0.12188039
7/17/2013 18:01	7/17/2013 18:00	20.309	5835.369	0.20509292	5835.57409	30.18680556	0.12289514
7/17/2013 19:01	7/17/2013 19:00	20.3	5835.383	0.199694909	5835.58269	30.22847222	0.12667728
7/17/2013 20:01	7/17/2013 20:00	20.299	5835.364	0.219788806	5835.58379	30.27013889	0.11807529
7/17/2013 21:01	7/17/2013 21:00	20.294	5835.357	0.239869321	5835.59687	30.31180556	0.11698139
7/17/2013 22:01	7/17/2013 22:00	20.303	5835.321	0.259827968	5835.58083	30.35347222	0.10390088
7/17/2013 23:01	7/17/2013 23:00	20.302	5835.317	0.265599983	5835.5826	30.39513889	0.11994223
7/18/2013 0:01	7/18/2013 0:00	20.301	5835.317	0.271368803	5835.58837	30.43680556	0.11817021
7/18/2013 1:01	7/18/2013 1:00	20.299	5835.315	0.277134401	5835.59213	30.47847222	0.1124014
7/18/2013 2:01	7/18/2013 2:00	20.282	5835.314	0.271352846	5835.58535	30.52013889	0.1086358
7/18/2013 3:01	7/18/2013 3:00	20.288	5835.331	0.250493513	5835.58149	30.56180556	0.11541735
7/18/2013 4:01	7/18/2013 4:00	20.292	5835.334	0.232393716	5835.56639	30.60347222	0.11927669
7/18/2013 5:01	7/18/2013 5:00	20.295	5835.336	0.236266718	5835.57227	30.64513889	0.13437648
7/18/2013 6:01	7/18/2013 6:00	20.285	5835.329	0.241402898	5835.5704	30.68680556	0.12850348
7/18/2013 7:01	7/18/2013 7:00	20.277	5835.321	0.242302826	5835.5633	30.72847222	0.1303673
7/18/2013 8:01	7/18/2013 8:00	20.277	5835.318	0.24431507	5835.56232	30.77013889	0.13746737
7/18/2013 9:01	7/18/2013 9:00	20.274	5835.316	0.238591506	5835.55459	30.81180556	0.13845513
7/18/2013 10:01	7/18/2013 10:00	21.214	5834.379	0.223922788	5834.60292	30.85347222	0.14617869
7/18/2013 11:01	7/18/2013 11:00	22.522	5834.37	0.209238937	5834.57924	30.89513889	1.09784741
7/18/2013 12:01	7/18/2013 12:00	22.039	5835.378	0.194540211	5835.57254	30.93680556	1.12153126
7/18/2013 13:01	7/18/2013 13:00	21.496	5835.405	0.179826861	5835.58483	30.97847222	0.12822999
7/18/2013 14:01	7/18/2013 14:00	21.207	5835.417	0.162452604	5835.57945	31.02013889	0.11594334
7/18/2013 15:01	7/18/2013 15:00	21.033	5835.441	0.135568563	5835.57657	31.06180556	0.12131759
7/18/2013 16:01	7/18/2013 16:00	20.911	5835.457	0.112310742	5835.56931	31.10347222	0.12420164
7/18/2013 17:01	7/18/2013 17:00	20.812	5835.479	0.091672341	5835.57067	31.14513889	0.13145946
7/18/2013 18:01	7/18/2013 18:00	20.749	5835.497	0.074193575	5835.57119	31.18680556	0.13009786
7/18/2013 19:01	7/18/2013 19:00	20.699	5835.489	0.08353174	5835.57253	31.22847222	0.12957662
7/18/2013 20:01	7/18/2013 20:00	20.644	5835.48	0.092997512	5835.573	31.27013889	0.12823846
7/18/2013 21:01	7/18/2013 21:00	20.601	5835.468	0.105884238	5835.57388	31.31180556	0.12777269
7/18/2013 22:01	7/18/2013 22:00	20.582	5835.454	0.12575901	5835.57976	31.35347222	0.12688596
7/18/2013 23:01	7/18/2013 23:00	20.544	5835.436	0.141918955	5835.57792	31.39513889	0.12101119
7/19/2013 0:01	7/19/2013 0:00	20.519	5835.432	0.14478238	5835.57678	31.43680556	0.12285124
7/19/2013 1:01	7/19/2013 1:00	20.51	5835.433	0.140715773	5835.57372	31.47847222	0.12398782
7/19/2013 2:01	7/19/2013 2:00	20.488	5835.434	0.136502066	5835.5705	31.52013889	0.12705443
7/19/2013 3:01	7/19/2013 3:00	20.466	5835.438	0.128565645	5835.56657	31.56180556	0.13026813
7/19/2013 4:01	7/19/2013 4:00	20.443	5835.434	0.127692801	5835.56169	31.60347222	0.13420455
7/19/2013 5:01	7/19/2013 5:00	20.443	5835.425	0.133741075	5835.55874	31.64513889	0.1390774
7/19/2013 6:01	7/19/2013 6:00	20.439	5835.424	0.133520002	5835.55752	31.68680556	0.14202912
7/19/2013 7:01	7/19/2013 7:00	20.415	5835.408	0.144830197	5835.55283	31.72847222	0.1432502
7/19/2013 8:01	7/19/2013 8:00	20.422	5835.393	0.156275979	5835.54928	31.77013889	0.14794
7/19/2013 9:01	7/19/2013 9:00	20.405	5835.391	0.154711541	5835.54571	31.81180556	0.15149422
7/19/2013 10:01	7/19/2013 10:00	20.408	5835.398	0.145908413	5835.54391	31.85347222	0.15505866
7/19/2013 11:01	7/19/2013 11:00	20.386	5835.408	0.130226895	5835.53823	31.89513889	0.15686179
7/19/2013 12:01	7/19/2013 12:00	20.388	5835.429	0.117611124	5835.54661	31.93680556	0.1625433
7/19/2013 13:01	7/19/2013 13:00	20.376	5835.46	0.091470704	5835.55147	31.97847222	0.15415907
7/19/2013 14:01	7/19/2013 14:00	20.367	5835.488	0.063097239	5835.5511	32.02013889	0.14929949
7/19/2013 15:01	7/19/2013 15:00	20.377	5835.492	0.060412274	5835.55241	32.06180556	0.14967296
7/19/2013 16:01	7/19/2013 16:00	20.361	5835.52	0.040110141	5835.56011	32.10347222	0.14835792
7/19/2013 17:01	7/19/2013 17:00	20.352	5835.511	0.061248912	5835.57225	32.14513889	0.14066006
7/19/2013 18:01	7/19/2013 18:00	20.341	5835.516	0.042648038	5835.55865	32.18680556	0.12852129
7/19/2013 19:01	7/19/2013 19:00	20.343	5835.51	0.062724274	5835.57272	32.22847222	0.14212216
7/19/2013 20:01	7/19/2013 20:00	20.342	5835.493	0.070001802	5835.563	32.27013889	0.12804592
7/19/2013 21:01	7/19/2013 21:00	20.338	5835.481	0.069720872	5835.55072	32.31180556	0.1377684
7/19/2013 22:01	7/19/2013 22:00	20.335	5835.471	0.090288519	5835.56129	32.35347222	0.15004933
7/19/2013 23:01	7/19/2013 23:00	20.325	5835.461	0.113364317	5835.57436	32.39513889	0.13948168
7/20/2013 0:01	7/20/2013 0:00	20.334	5835.447	0.119792593	5835.56679	32.43680556	0.12640588
7/20/2013 1:01	7/20/2013 1:00	20.323	5835.442	0.118716449	5835.56072	32.47847222	0.13397761
7/20/2013 2:01	7/20/2013 2:00	20.33	5835.445	0.111789048	5835.55679	32.52013889	0.14005375
7/20/2013 3:01	7/20/2013 3:00	20.309	5835.453	0.100637169	5835.55364	32.56180556	0.14398115
7/20/2013 4:01	7/20/2013 4:00	20.31	5835.467	0.086563052	5835.55356	32.60347222	0.14713303
7/20/2013 5:01	7/20/2013 5:00	20.304	5835.458	0.090136308	5835.54814	32.64513889	0.14720715
7/20/2013 6:01	7/20/2013 6:00	20.324	5835.469	0.072926004	5835.54193	32.68680556	0.15263389
7/20/2013 7:01	7/20/2013 7:00	20.316	5835.459	0.076862229	5835.53586	32.72847222	0.15884419
7/20/2013 8:01	7/20/2013 8:00	20.301	5835.447	0.088442357	5835.53544	32.77013889	0.16490797
7/20/2013 9:01	7/20/2013 9:00	20.31	5835.438	0.086083594	5835.52408	32.81180556	0.16532784
7/20/2013 10:01	7/20/2013 10:00	20.306	5835.449	0.080425962	5835.52943	32.85347222	0.1766866
7/20/2013 11:01	7/20/2013 11:00	20.309	5835.449	0.078389743	5835.52739	32.89513889	0.17134424
7/20/2013 12:01	7/20/2013 12:00	20.3	5835.471	0.055491641	5835.52649	32.93680556	0.17338046
7/20/2013 13:01	7/20/2013 13:00	20.296	5835.492	0.035670074	5835.52767	32.97847222	0.17427856
7/20/2013 14:01	7/20/2013 14:00	20.3	5835.528	0.002530352	5835.53053	33.02013889	0.17310012
7/20/2013 15:01	7/20/2013 15:00	20.296	5835.56	-0.024032471	5835.53597	33.06180556	0.17023985
7/20/2013 16:01	7/20/2013 16:00	20.291	5835.583	-0.041507491	5835.54149	33.10347222	0.16480267
7/20/2013 17:01	7/20/2013 17:00	20.292	5835.598	-0.045937953	5835.55206	33.14513889	0.15927769
7/20/2013 18:01	7/20/2013 18:00	20.296	5835.593	-0.035585188	5835.55741	33.18680556	0.14870815
7/20/2013 19:01	7/20/2013 19:00	20.292	5835.574	-0.019523013	5835.55448	33.22847222	0.14335559
7/20/2013 20:01	7/20/2013 20:00	20.287	5835.552	0.008507962	5835.56051	33.27013889	0.14629321
7/20/2013 21:01	7/20/2013 21:00	20.285	5835.563	-0.012199718	5835.5508	33.31180556	0.14026224
7/20/2013 22:01	7/20/2013 22:00	20.289	5835.528	0.025157637	5835.55316	33.35347222	0.14996992
7/20/2013 23:01	7/20/2013 23:00	20.29	5835.525	0.01809095	5835.54309	33.39513889	0.14761256
7/21/2013 0:01	7/21/2013 0:00	20.281	5835.514	0.027810233	5835.54181	33.43680556	0.15767925
7/21/2013 1:01	7/21/2013 1:00	20.278	5835.521	0.020742129	5835.54174	33.47847222	0.15895997
7/21/2013 2:01	7/21/2013 2:00	20.286	5835.529	0.012818141	5835.54182	33.52013889	0.15902807
7/21/2013 3:01	7/21/2013 3:00	20.291	5835.529	0.012531391	5835.54153	33.56180556	0.15895206
7/21/2013 4:01	7/21/2013 4:00	20.289	5835.535	0.004883652	5835.53988	33.60347222	0.15923881
7/21/2013 5:01	7/21/2013 5:00	20.285	5835.532	0.011521538	5835.54352	33.64513889	0.16088655
7/21/2013 6:01	7/21/2013 6:00	20.272	5835.522	0.017940695	5835.53994	33.68680556	0.15724866
7/21/2013 7:01	7/21/2013 7:00	20.282	5835.505	0.039159165	5835.54416	33.72847222	0.1608295
7/21/2013 8:01	7/21/2013 8:00	20.286	5835.484	0.048306475	5835.53231	33.77013889	0.15661103
7/21/2013 9:01	7/21/2013 9:00	20.274	5835.476	0.049433946	5835.52543	33.81180556	0.16846372
7/21/2013 10:01	7/21/2013 10:00	20.281	5835.475	0.047467181	5835.52247	33.85347222	0.17533625
7/21/2013 11:01	7/21/2013 11:00	20.279	5835.465	0.05213163	5835.51713	33.89513889	0.17830302
7/21/2013 12:01	7/21/2013 12:00	20.274	5835.478	0.042662355	5835.52066	33.93680556	0.18363857
7/21/2013 13:01	7/21/2013 13:00	20.263	5835.501	0.019471931	5835.52047	33.97847222	0.18010784
7/21/2013 14:01	7/21/2013 14:00	20.267	5835.528	-0.000898186	5835.5271	34.02013889	0.18029827
7/21/2013 15:01	7/21/2013 15:00	20.27	5835.555	-0.023966203	5835.53103	34.06180556	0.17366838
7/21/2013 16:01	7/21/2013 16:00	20.287	5835.578	-0.041640514	5835.53636	34.10347222	0.1697364
7/21/2013 17:01	7/21/2013 17:00	20.274	5835.573	-0.029537079	5835.54346	34.14513889	0.16441071
7/21/2013 18:01	7/21/2013 18:00	20.275	5835.525	0.019210308	5835.54421	34.18680556	0.15730728
7/21/2013 19:01	7/21/2013 19:00	20.272	5835.514	0.052229149	5835.56623	34.22847222	0.15655989
7/21/2013 20:01	7/21/2013 20:00	20.279	5835.506	0.031943264	5835.53794	34.27013889	0.13454105
7/21/2013 21:01	7/21/2013 21:00	20.266	5835.518	0.016129533	5835.53413	34.31180556	0.16282693
7/21/2013 22:01	7/21/2013 22:00	20.274	5835.502	0.032153888	5835.53415	34.35347222	0.16664067
7/21/2013 23:01	7/21/2013 23:00	20.272	5835.474	0.061946909	5835.53595	34.39513889	0.16661631
7/22/2013 0:01	7/22/2013 0:00	20.265	5835.462	0.07223039	5835.53423	34.43680556	0.16482329
7/22/2013 1:01	7/22/2013 1:00	20.264	5835.46	0.071589779	5835.53159	34.47847222	0.16653981
7/22/2013 2:01	7/22/2013 2:00	20.264	5835.467	0.060590375	5835.52759	34.52013889	0.16918042
7/22/2013 3:01	7/22/2013 3:00	20.275	5835.474	0.053158726	5835.52716	34.56180556	0.17317982
7/22/2013 4:01	7/22/2013 4:00	20.276	5835.477	0.056586314	5835.53359	34.60347222	0.17361147
7/22/2013 5:01	7/22/2013 5:00	20.253	5835.481	0.048569057	5835.52957	34.64513889	0.16718388
7/22/2013 6:01	7/22/2013 6:00	20.272	5835.474	0.050747463	5835.52475	34.68680556	0.17120114
7/22/2013 7:01	7/22/2013 7:00	20.268	5835.465	0.055204565	5835.5202	34.72847222	0.17602274
7/22/2013 8:01	7/22/2013 8:00	20.261	5835.458	0.067876084	5835.52588	34.77013889	0.18056563
7/22/2013 9:01	7/22/2013 9:00	20.261	5835.442	0.072937589	5835.51494	34.81180556	0.17489411
7/22/2013 10:01	7/22/2013 10:00	20.264	5835.437	0.071117951	5835.50812	34.85347222	0.18583261
7/22/2013 11:01	7/22/2013 11:00	20.261	5835.439	0.069341475	5835.50834	34.89513889	0.19265225
7/22/2013 12:01	7/22/2013 12:00	20.271	5835.453	0.057185574	5835.51019	34.93680556	0.19242872
7/22/2013 13:01	7/22/2013 13:00	20.263	5835.467	0.041310944	5835.50831	34.97847222	0.19058462
7/22/2013 14:01	7/22/2013 14:00	20.261	5835.489	0.018364815	5835.50736	35.02013889	0.19245925
7/22/2013 15:01	7/22/2013 15:00	20.272	5835.519	-0.008608152	5835.51039	35.06180556	0.19340538
7/22/2013 16:01	7/22/2013 16:00	20.257	5835.541	-0.022649958	5835.51835	35.10347222	0.19037835
7/22/2013 17:01	7/22/2013 17:00	20.257	5835.541	-0.017707035	5835.52329	35.14513889	0.18242016
7/22/2013 18:01	7/22/2013 18:00	20.258	5835.551	-0.021335761	5835.52966	35.18680556	0.17747723
7/22/2013 19:01	7/22/2013 19:00	20.256	5835.55	-0.014078655	5835.53592	35.22847222	0.17110596
7/22/2013 20:01	7/22/2013 20:00	20.26	5835.522	0.014760521	5835.53676	35.27013889	0.16484885
7/22/2013 21:01	7/22/2013 21:00	20.262	5835.507	0.027654861	5835.53465	35.31180556	0.16400968
7/22/2013 22:01	7/22/2013 22:00	20.262	5835.505	0.027928616	5835.53293	35.35347222	0.16611534
7/22/2013 23:01	7/22/2013 23:00	20.262	5835.485	0.054323496	5835.53932	35.39513889	0.16784158
7/23/2013 0:01	7/23/2013 0:00	20.264	5835.472	0.063983883	5835.53598	35.43680556	0.1614467
7/23/2013 1:01	7/23/2013 1:00	20.257	5835.469	0.065090763	5835.53409	35.47847222	0.16478632
7/23/2013 2:01	7/23/2013 2:00	20.251	5835.474	0.064053413	5835.53805	35.52013889	0.16667944
7/23/2013 3:01	7/23/2013 3:00	20.259	5835.478	0.056430008	5835.53443	35.56180556	0.16271679
7/23/2013 4:01	7/23/2013 4:00	20.266	5835.478	0.059647739	5835.53765	35.60347222	0.16634019
7/23/2013 5:01	7/23/2013 5:00	20.261	5835.48	0.058943767	5835.53894	35.64513889	0.16312246
7/23/2013 6:01	7/23/2013 6:00	20.261	5835.479	0.055091254	5835.53409	35.68680556	0.16182643
7/23/2013 7:01	7/23/2013 7:00	20.247	5835.47	0.068873491	5835.53887	35.72847222	0.16667894
7/23/2013 8:01	7/23/2013 8:00	20.26	5835.458	0.080215543	5835.53822	35.77013889	0.16189671
7/23/2013 9:01	7/23/2013 9:00	20.248	5835.436	0.098264684	5835.53426	35.81180556	0.16255466
7/23/2013 10:01	7/23/2013 10:00	20.252	5835.43	0.088881472	5835.51888	35.85347222	0.16650551
7/23/2013 11:01	7/23/2013 11:00	20.259	5835.43	0.086892105	5835.51689	35.89513889	0.18188873
7/23/2013 12:01	7/23/2013 12:00	20.256	5835.443	0.072036112	5835.51504	35.93680556	0.18387809
7/23/2013 13:01	7/23/2013 13:00	20.247	5835.455	0.052521454	5835.50752	35.97847222	0.18573409
7/23/2013 14:01	7/23/2013 14:00	20.249	5835.476	0.03648809	5835.51249	36.02013889	0.19324874
7/23/2013 15:01	7/23/2013 15:00	20.251	5835.48	0.029435206	5835.50944	36.06180556	0.18828211
7/23/2013 16:01	7/23/2013 16:00	20.261	5835.458	0.066931917	5835.52493	36.10347222	0.19133499
7/23/2013 17:01	7/23/2013 17:00	20.257	5835.438	0.105260064	5835.54326	36.14513889	0.17583828
7/23/2013 18:01	7/23/2013 18:00	20.248	5835.47	0.047880887	5835.51788	36.18680556	0.15751013
7/23/2013 19:01	7/23/2013 19:00	20.256	5835.482	0.028133453	5835.51013	36.22847222	0.18288931
7/23/2013 20:01	7/23/2013 20:00	20.256	5835.517	0.031902288	5835.5489	36.27013889	0.19063675
7/23/2013 21:01	7/23/2013 21:00	20.249	5835.493	0.050826217	5835.54383	36.31180556	0.15186791
7/23/2013 22:01	7/23/2013 22:00	20.243	5835.461	0.087701612	5835.5487	36.35347222	0.15694398
7/23/2013 23:01	7/23/2013 23:00	20.248	5835.435	0.100078326	5835.53508	36.39513889	0.15206859
7/24/2013 0:01	7/24/2013 0:00	20.252	5835.424	0.113789846	5835.53779	36.43680556	0.16569187
7/24/2013 1:01	7/24/2013 1:00	20.245	5835.414	0.120645606	5835.53465	36.47847222	0.16298035
7/24/2013 2:01	7/24/2013 2:00	20.251	5835.412	0.112722751	5835.52472	36.52013889	0.16612459
7/24/2013 3:01	7/24/2013 3:00	20.249	5835.423	0.105580918	5835.52858	36.56180556	0.17604745
7/24/2013 4:01	7/24/2013 4:00	20.255	5835.444	0.084295895	5835.5283	36.60347222	0.17218928
7/24/2013 5:01	7/24/2013 5:00	20.254	5835.441	0.090281884	5835.53128	36.64513889	0.1724743
7/24/2013 6:01	7/24/2013 6:00	20.255	5835.438	0.092906138	5835.53091	36.68680556	0.16948831
7/24/2013 7:01	7/24/2013 7:00	20.254	5835.426	0.107054917	5835.53305	36.72847222	0.16986406
7/24/2013 8:01	7/24/2013 8:00	20.251	5835.421	0.11400196	5835.535	36.77013889	0.16771528
7/24/2013 9:01	7/24/2013 9:00	20.247	5835.397	0.132475735	5835.52948	36.81180556	0.16576824
7/24/2013 10:01	7/24/2013 10:00	20.257	5835.392	0.137152295	5835.52915	36.85347222	0.17129446
7/24/2013 11:01	7/24/2013 11:00	20.251	5835.374	0.146191997	5835.52019	36.89513889	0.1716179
7/24/2013 12:01	7/24/2013 12:00	20.254	5835.37	0.143033118	5835.51303	36.93680556	0.1805782
7/24/2013 13:01	7/24/2013 13:00	20.241	5835.388	0.122514568	5835.51051	36.97847222	0.18773708
7/24/2013 14:01	7/24/2013 14:00	20.245	5835.402	0.101876009	5835.50388	37.02013889	0.19025563
7/24/2013 15:01	7/24/2013 15:00	20.243	5835.438	0.070421445	5835.50842	37.06180556	0.19689419
7/24/2013 16:01	7/24/2013 16:00	20.246	5835.449	0.069467867	5835.51847	37.10347222	0.19234875
7/24/2013 17:01	7/24/2013 17:00	20.252	5835.417	0.115335378	5835.53234	37.14513889	0.18230233
7/24/2013 18:01	7/24/2013 18:00	20.254	5835.401	0.141918955	5835.54292	37.18680556	0.16843482
7/24/2013 19:01	7/24/2013 19:00	20.249	5835.369	0.189061168	5835.55806	37.22847222	0.15785124
7/24/2013 20:01	7/24/2013 20:00	20.251	5835.375	0.170922783	5835.54592	37.27013889	0.14270903
7/24/2013 21:01	7/24/2013 21:00	20.246	5835.367	0.184202417	5835.5512	37.31180556	0.15484742
7/24/2013 22:01	7/24/2013 22:00	20.257	5835.364	0.169914101	5835.53391	37.35347222	0.14956778
7/24/2013 23:01	7/24/2013 23:00	20.26	5835.355	0.179615971	5835.53462	37.39513889	0.1668561
7/25/2013 0:01	7/25/2013 0:00	20.253	5835.355	0.168602883	5835.5236	37.43680556	0.16615423
7/25/2013 1:01	7/25/2013 1:00	20.248	5835.353	0.17225003	5835.52525	37.47847222	0.17716732
7/25/2013 2:01	7/25/2013 2:00	20.241	5835.345	0.174943325	5835.51994	37.52013889	0.17552017
7/25/2013 3:01	7/25/2013 3:00	20.243	5835.354	0.16466116	5835.51866	37.56180556	0.18082687
7/25/2013 4:01	7/25/2013 4:00	20.239	5835.354	0.171442247	5835.52544	37.60347222	0.18210904
7/25/2013 5:01	7/25/2013 5:00	20.244	5835.362	0.161601316	5835.5236	37.64513889	0.17532795
7/25/2013 6:01	7/25/2013 6:00	20.242	5835.363	0.161160109	5835.52416	37.68680556	0.17716888
7/25/2013 7:01	7/25/2013 7:00	20.235	5835.35	0.171883618	5835.52188	37.72847222	0.17661009
7/25/2013 8:01	7/25/2013 8:00	20.246	5835.352	0.170058792	5835.52206	37.77013889	0.17888658
7/25/2013 9:01	7/25/2013 9:00	20.236	5835.349	0.171992854	5835.52099	37.81180556	0.17871141
7/25/2013 10:01	7/25/2013 10:00	20.25	5835.345	0.173122296	5835.51812	37.85347222	0.17977734
7/25/2013 11:01	7/25/2013 11:00	20.248	5835.344	0.173752252	5835.51775	37.89513889	0.1826479
7/25/2013 12:01	7/25/2013 12:00	20.251	5835.342	0.167244314	5835.50924	37.93680556	0.18301795
7/25/2013 13:01	7/25/2013 13:00	20.246	5835.357	0.1513469	5835.50835	37.97847222	0.19152588
7/25/2013 14:01	7/25/2013 14:00	20.244	5835.371	0.124331301	5835.49533	38.02013889	0.1924233
7/25/2013 15:01	7/25/2013 15:00	20.237	5835.395	0.111434006	5835.50643	38.06180556	0.2054389
7/25/2013 16:01	7/25/2013 16:00	20.241	5835.41	0.091066225	5835.50107	38.10347222	0.19433619
7/25/2013 17:01	7/25/2013 17:00	20.251	5835.439	0.0731106	5835.51211	38.14513889	0.19970397
7/25/2013 18:01	7/25/2013 18:00	20.251	5835.454	0.06543423	5835.51943	38.18680556	0.1886596
7/25/2013 19:01	7/25/2013 19:00	20.248	5835.455	0.069546069	5835.52455	38.22847222	0.18133597
7/25/2013 20:01	7/25/2013 20:00	20.24	5835.455	0.072427849	5835.52743	38.27013889	0.17622413
7/25/2013 21:01	7/25/2013 21:00	20.247	5835.428	0.105953358	5835.53395	38.31180556	0.17334235
7/25/2013 22:01	7/25/2013 22:00	20.238	5835.399	0.155207548	5835.55421	38.35347222	0.16681684
7/25/2013 23:01	7/25/2013 23:00	20.236	5835.35	0.181205999	5835.53121	38.39513889	0.14656265
7/26/2013 0:01	7/26/2013 0:00	20.234	5835.294	0.24072625	5835.53473	38.43680556	0.1695642
7/26/2013 1:01	7/26/2013 1:00	20.237	5835.266	0.247434278	5835.51343	38.47847222	0.16604395
7/26/2013 2:01	7/26/2013 2:00	20.239	5835.277	0.233503829	5835.5105	38.52013889	0.18733592
7/26/2013 3:01	7/26/2013 3:00	20.237	5835.291	0.202657006	5835.49366	38.56180556	0.19026637
7/26/2013 4:01	7/26/2013 4:00	20.242	5835.314	0.18843152	5835.50243	38.60347222	0.20711319
7/26/2013 5:01	7/26/2013 5:00	20.233	5835.307	0.195064369	5835.50206	38.64513889	0.19833868
7/26/2013 6:01	7/26/2013 6:00	20.242	5835.294	0.208699606	5835.5027	38.68680556	0.19870583
7/26/2013 7:01	7/26/2013 7:00	20.239	5835.289	0.218758896	5835.50776	38.72847222	0.19807059
7/26/2013 8:01	7/26/2013 8:00	20.242	5835.277	0.230517175	5835.50752	38.77013889	0.1930113
7/26/2013 9:01	7/26/2013 9:00	20.241	5835.26	0.249328442	5835.50933	38.81180556	0.19325302
7/26/2013 10:01	7/26/2013 10:00	20.232	5835.253	0.264188713	5835.51719	38.85347222	0.19144176
7/26/2013 11:01	7/26/2013 11:00	20.251	5835.247	0.261968461	5835.50897	38.89513889	0.18358149
7/26/2013 12:01	7/26/2013 12:00	20.247	5835.248	0.252947608	5835.50095	38.93680556	0.19180174
7/26/2013 13:01	7/26/2013 13:00	20.254	5835.262	0.226562456	5835.48856	38.97847222	0.19982259
7/26/2013 14:01	7/26/2013 14:00	20.243	5835.29	0.195570219	5835.48557	39.02013889	0.21220774
7/26/2013 15:01	7/26/2013 15:00	20.238	5835.304	0.181857247	5835.48586	39.06180556	0.21519998
7/26/2013 16:01	7/26/2013 16:00	20.237	5835.321	0.162724763	5835.48372	39.10347222	0.21491295
7/26/2013 17:01	7/26/2013 17:00	20.231	5835.341	0.152846232	5835.49385	39.14513889	0.21704544
7/26/2013 18:01	7/26/2013 18:00	20.236	5835.283	0.23335648	5835.51636	39.18680556	0.20692397
7/26/2013 19:01	7/26/2013 19:00	20.24	5835.294	0.216366705	5835.51037	39.22847222	0.18441372

7/26/2013 20:01	7/26/2013 20:00	20.236	5835.296	0.226501667	5835.5225	39.27013889	0.19040349
7/26/2013 21:01	7/26/2013 21:00	20.242	5835.284	0.243491092	5835.52749	39.31180556	0.17826853
7/26/2013 22:01	7/26/2013 22:00	20.236	5835.258	0.270836245	5835.52884	39.35347222	0.17327911
7/26/2013 23:01	7/26/2013 23:00	20.238	5835.242	0.281044351	5835.52304	39.39513889	0.17193395
7/27/2013 0:01	7/27/2013 0:00	20.235	5835.235	0.270688185	5835.50569	39.43680556	0.17772585
7/27/2013 1:01	7/27/2013 1:00	20.248	5835.242	0.267038375	5835.50904	39.47847222	0.19508201
7/27/2013 2:01	7/27/2013 2:00	20.247	5835.244	0.256978741	5835.50098	39.52013889	0.19173182
7/27/2013 3:01	7/27/2013 3:00	20.23	5835.24	0.249753241	5835.48975	39.56180556	0.19979146
7/27/2013 4:01	7/27/2013 4:00	20.232	5835.249	0.238875585	5835.48788	39.60347222	0.21101696
7/27/2013 5:01	7/27/2013 5:00	20.242	5835.256	0.238276544	5835.49428	39.64513889	0.21289461
7/27/2013 6:01	7/27/2013 6:00	20.241	5835.255	0.24147818	5835.49648	39.68680556	0.20649365
7/27/2013 7:01	7/27/2013 7:00	20.24	5835.26	0.232095728	5835.4921	39.72847222	0.20429202
7/27/2013 8:01	7/27/2013 8:00	20.235	5835.261	0.240799612	5835.5018	39.77013889	0.20867447
7/27/2013 9:01	7/27/2013 9:00	20.239	5835.268	0.228110969	5835.49611	39.81180556	0.19897059
7/27/2013 10:01	7/27/2013 10:00	20.243	5835.279	0.211983814	5835.49098	39.85347222	0.20465923
7/27/2013 11:01	7/27/2013 11:00	20.241	5835.291	0.192702039	5835.4837	39.89513889	0.20978638
7/27/2013 12:01	7/27/2013 12:00	20.247	5835.314	0.16990467	5835.4839	39.93680556	0.21706816
7/27/2013 13:01	7/27/2013 13:00	20.248	5835.333	0.149964586	5835.48296	39.97847222	0.21686553
7/27/2013 14:01	7/27/2013 14:00	20.241	5835.357	0.116514025	5835.47351	40.02013889	0.21780561
7/27/2013 15:01	7/27/2013 15:00	20.235	5835.38	0.086346364	5835.46635	40.06180556	0.22725617
7/27/2013 16:01	7/27/2013 16:00	20.236	5835.416	0.059533088	5835.47553	40.10347222	0.23442383
7/27/2013 17:01	7/27/2013 17:00	20.237	5835.438	0.032309421	5835.47031	40.14513889	0.22523711
7/27/2013 18:01	7/27/2013 18:00	20.237	5835.455	0.018324699	5835.47332	40.18680556	0.23046078
7/27/2013 19:01	7/27/2013 19:00	20.231	5835.468	0.010513603	5835.47851	40.22847222	0.2274455
7/27/2013 20:01	7/27/2013 20:00	20.228	5835.477	0.013116578	5835.49012	40.27013889	0.2222566
7/27/2013 21:01	7/27/2013 21:00	20.227	5835.463	0.029006061	5835.49201	40.31180556	0.21065362
7/27/2013 22:01	7/27/2013 22:00	20.234	5835.456	0.048871742	5835.50487	40.35347222	0.20876414
7/27/2013 23:01	7/27/2013 23:00	20.227	5835.448	0.062371647	5835.51037	40.39513889	0.19589846
7/28/2013 0:01	7/28/2013 0:00	20.234	5835.426	0.078445274	5835.50445	40.43680556	0.19039855
7/28/2013 1:01	7/28/2013 1:00	20.229	5835.424	0.07430101	5835.4983	40.47847222	0.19632492
7/28/2013 2:01	7/28/2013 2:00	20.234	5835.438	0.060086133	5835.49809	40.52013889	0.20246919
7/28/2013 3:01	7/28/2013 3:00	20.236	5835.442	0.03872385	5835.48072	40.56180556	0.20268406
7/28/2013 4:01	7/28/2013 4:00	20.231	5835.454	0.0280044	5835.482	40.60347222	0.22004635
7/28/2013 5:01	7/28/2013 5:00	20.229	5835.46	0.020710848	5835.48071	40.64513889	0.2187658
7/28/2013 6:01	7/28/2013 6:00	20.233	5835.467	0.016843021	5835.48384	40.68680556	0.22005935
7/28/2013 7:01	7/28/2013 7:00	20.232	5835.47	0.023697689	5835.4937	40.72847222	0.21692718
7/28/2013 8:01	7/28/2013 8:00	20.238	5835.463	0.026313787	5835.48931	40.77013889	0.20707251
7/28/2013 9:01	7/28/2013 9:00	20.232	5835.466	0.034311482	5835.50031	40.81180556	0.21145641
7/28/2013 10:01	7/28/2013 10:00	20.233	5835.467	0.031732211	5835.49873	40.85347222	0.20045872
7/28/2013 11:01	7/28/2013 11:00	20.23	5835.477	0.026135992	5835.50314	40.89513889	0.20203799
7/28/2013 12:01	7/28/2013 12:00	20.236	5835.479	0.009964226	5835.48896	40.93680556	0.19763421
7/28/2013 13:01	7/28/2013 13:00	20.234	5835.476	-0.00184588	5835.47415	40.97847222	0.21180597
7/28/2013 14:01	7/28/2013 14:00	20.23	5835.5	-0.013182712	5835.48682	41.02013889	0.22661608
7/28/2013 15:01	7/28/2013 15:00	20.239	5835.508	-0.0161882	5835.49181	41.06180556	0.21395291
7/28/2013 16:01	7/28/2013 16:00	20.236	5835.51	-0.018174145	5835.49183	41.10347222	0.2089584
7/28/2013 17:01	7/28/2013 17:00	20.231	5835.508	-0.024032014	5835.48397	41.14513889	0.20894434
7/28/2013 18:01	7/28/2013 18:00	20.234	5835.513	-0.016540059	5835.49646	41.18680556	0.21680221
7/28/2013 19:01	7/28/2013 19:00	20.246	5835.511	-0.015767542	5835.49523	41.22847222	0.20431026
7/28/2013 20:01	7/28/2013 20:00	20.233	5835.517	-0.016893117	5835.50011	41.27013889	0.20553774
7/28/2013 21:01	7/28/2013 21:00	20.241	5835.502	-0.007962801	5835.49404	41.31180556	0.20066332
7/28/2013 22:01	7/28/2013 22:00	20.225	5835.498	0.015021527	5835.51302	41.35347222	0.206733
7/28/2013 23:01	7/28/2013 23:00	20.229	5835.483	0.032086684	5835.51509	41.39513889	0.18774867
7/29/2013 0:01	7/29/2013 0:00	20.237	5835.475	0.036453067	5835.51145	41.43680556	0.18568351
7/29/2013 1:01	7/29/2013 1:00	20.234	5835.479	0.028295907	5835.5073	41.47847222	0.18931713
7/29/2013 2:01	7/29/2013 2:00	20.232	5835.472	0.027345553	5835.49935	41.52013889	0.19347429
7/29/2013 3:01	7/29/2013 3:00	20.227	5835.475	0.02705141	5835.50205	41.56180556	0.20142465
7/29/2013 4:01	7/29/2013 4:00	20.244	5835.471	0.023624086	5835.49462	41.60347222	0.19871879
7/29/2013 5:01	7/29/2013 5:00	20.232	5835.474	0.02660866	5835.50061	41.64513889	0.20614611
7/29/2013 6:01	7/29/2013 6:00	20.226	5835.465	0.036371391	5835.50137	41.68680556	0.20016154
7/29/2013 7:01	7/29/2013 7:00	20.224	5835.442	0.050747463	5835.49275	41.72847222	0.19939881
7/29/2013 8:01	7/29/2013 8:00	20.238	5835.429	0.076207686	5835.50521	41.77013889	0.20802274
7/29/2013 9:01	7/29/2013 9:00	20.228	5835.414	0.088083554	5835.50208	41.81180556	0.19556251
7/29/2013 10:01	7/29/2013 10:00	20.234	5835.411	0.089298497	5835.5003	41.85347222	0.19868664
7/29/2013 11:01	7/29/2013 11:00	20.234	5835.401	0.097776052	5835.49878	41.89513889	0.2004717
7/29/2013 12:01	7/29/2013 12:00	20.227	5835.406	0.0983343	5835.50433	41.93680556	0.20199415
7/29/2013 13:01	7/29/2013 13:00	20.235	5835.409	0.092585357	5835.50159	41.97847222	0.1964359
7/29/2013 14:01	7/29/2013 14:00	20.231	5835.417	0.083191263	5835.50019	42.02013889	0.19918484
7/29/2013 15:01	7/29/2013 15:00	20.236	5835.426	0.076606994	5835.50261	42.06180556	0.20057894
7/29/2013 16:01	7/29/2013 16:00	20.225	5835.43	0.067672574	5835.49767	42.10347222	0.1981632
7/29/2013 17:01	7/29/2013 17:00	20.235	5835.432	0.061483988	5835.49348	42.14513889	0.20309762
7/29/2013 18:01	7/29/2013 18:00	20.234	5835.44	0.057721716	5835.49772	42.18680556	0.20728621
7/29/2013 19:01	7/29/2013 19:00	20.237	5835.439	0.067538311	5835.50654	42.22847222	0.20304848
7/29/2013 20:01	7/29/2013 20:00	20.224	5835.435	0.068999572	5835.504	42.27013889	0.19423189
7/29/2013 21:01	7/29/2013 21:00	20.236	5835.417	0.095114753	5835.51211	42.31180556	0.19677063
7/29/2013 22:01	7/29/2013 22:00	20.22	5835.382	0.123647798	5835.50565	42.35347222	0.18865545
7/29/2013 23:01	7/29/2013 23:00	20.23	5835.374	0.147286209	5835.52129	42.39513889	0.1951224
7/30/2013 0:01	7/30/2013 0:00	20.235	5835.353	0.158847343	5835.51185	42.43680556	0.17948399
7/30/2013 1:01	7/30/2013 1:00	20.23	5835.354	0.157997227	5835.512	42.47847222	0.18892286
7/30/2013 2:01	7/30/2013 2:00	20.233	5835.347	0.167423324	5835.51442	42.52013889	0.18877297
7/30/2013 3:01	7/30/2013 3:00	20.231	5835.342	0.162405458	5835.50441	42.56180556	0.18634687
7/30/2013 4:01	7/30/2013 4:00	20.226	5835.333	0.173630934	5835.50663	42.60347222	0.19636474
7/30/2013 5:01	7/30/2013 5:00	20.227	5835.311	0.194196833	5835.5052	42.64513889	0.19413926
7/30/2013 6:01	7/30/2013 6:00	20.224	5835.292	0.215554255	5835.50755	42.68680556	0.19557336
7/30/2013 7:01	7/30/2013 7:00	20.239	5835.259	0.240285011	5835.49929	42.72847222	0.19321594
7/30/2013 8:01	7/30/2013 8:00	20.242	5835.251	0.260115902	5835.51112	42.77013889	0.20148519
7/30/2013 9:01	7/30/2013 9:00	20.237	5835.238	0.26504267	5835.50304	42.81180556	0.1896543
7/30/2013 10:01	7/30/2013 10:00	20.229	5835.251	0.26274245	5835.51374	42.85347222	0.19772753
7/30/2013 11:01	7/30/2013 11:00	20.233	5835.232	0.27372558	5835.50573	42.89513889	0.18702775
7/30/2013 12:01	7/30/2013 12:00	20.233	5835.247	0.264893099	5835.51189	42.93680556	0.19504462
7/30/2013 13:01	7/30/2013 13:00	20.226	5835.258	0.249046887	5835.50705	42.97847222	0.1888771
7/30/2013 14:01	7/30/2013 14:00	20.234	5835.273	0.231429325	5835.50443	43.02013889	0.19372331
7/30/2013 15:01	7/30/2013 15:00	20.233	5835.281	0.22168658	5835.50269	43.06180556	0.19634087
7/30/2013 16:01	7/30/2013 16:00	20.226	5835.297	0.205820398	5835.50282	43.10347222	0.19808362
7/30/2013 17:01	7/30/2013 17:00	20.232	5835.306	0.195133235	5835.50113	43.14513889	0.1979498
7/30/2013 18:01	7/30/2013 18:00	20.227	5835.313	0.184377518	5835.49738	43.18680556	0.19963696
7/30/2013 19:01	7/30/2013 19:00	20.229	5835.319	0.177990171	5835.49699	43.22847222	0.20339268
7/30/2013 20:01	7/30/2013 20:00	20.234	5835.325	0.183634721	5835.50863	43.27013889	0.20378003
7/30/2013 21:01	7/30/2013 21:00	20.227	5835.317	0.187464607	5835.50446	43.31180556	0.19213548
7/30/2013 22:01	7/30/2013 22:00	20.231	5835.3	0.199486844	5835.49949	43.35347222	0.19630559
7/30/2013 23:01	7/30/2013 23:00	20.237	5835.294	0.216980841	5835.51098	43.39513889	0.20128335
7/31/2013 0:01	7/31/2013 0:00	20.235	5835.294	0.216555179	5835.51056	43.43680556	0.18978936
7/31/2013 1:01	7/31/2013 1:00	20.224	5835.294	0.210972943	5835.50497	43.47847222	0.19021502
7/31/2013 2:01	7/31/2013 2:00	20.22	5835.288	0.213891394	5835.50189	43.52013889	0.19579726
7/31/2013 3:01	7/31/2013 3:00	20.228	5835.289	0.213233149	5835.50223	43.56180556	0.1988788
7/31/2013 4:01	7/31/2013 4:00	20.235	5835.29	0.222631151	5835.51263	43.60347222	0.19853705
7/31/2013 5:01	7/31/2013 5:00	20.224	5835.271	0.233282729	5835.50428	43.64513889	0.18813905
7/31/2013 6:01	7/31/2013 6:00	20.235	5835.259	0.246622614	5835.50562	43.68680556	0.19648747
7/31/2013 7:01	7/31/2013 7:00	20.236	5835.228	0.261217604	5835.48922	43.72847222	0.19514758
7/31/2013 8:01	7/31/2013 8:00	20.228	5835.218	0.281256327	5835.49926	43.77013889	0.21155259
7/31/2013 9:01	7/31/2013 9:00	20.235	5835.212	0.292820245	5835.50482	43.81180556	0.20151387
7/31/2013 10:01	7/31/2013 10:00	20.233	5835.216	0.288063535	5835.50406	43.85347222	0.19594995
7/31/2013 11:01	7/31/2013 11:00	20.231	5835.222	0.286284327	5835.50828	43.89513889	0.19670666
7/31/2013 12:01	7/31/2013 12:00	20.243	5835.235	0.267268352	5835.50227	43.93680556	0.19248587
7/31/2013 13:01	7/31/2013 13:00	20.225	5835.251	0.254088801	5835.50509	43.97847222	0.19850185
7/31/2013 14:01	7/31/2013 14:00	20.23	5835.273	0.229821034	5835.50282	44.02013889	0.1956814
7/31/2013 15:01	7/31/2013 15:00	20.232	5835.291	0.200289103	5835.49129	44.06180556	0.19794916
7/31/2013 16:01	7/31/2013 16:00	20.222	5835.304	0.185514895	5835.48951	44.10347222	0.20948109
7/31/2013 17:01	7/31/2013 17:00	20.225	5835.334	0.161713249	5835.49571	44.14513889	0.2112553
7/31/2013 18:01	7/31/2013 18:00	20.234	5835.35	0.144635928	5835.49464	44.18680556	0.20505695
7/31/2013 19:01	7/31/2013 19:00	20.228	5835.352	0.143704044	5835.4957	44.22847222	0.20613427
7/31/2013 20:01	7/31/2013 20:00	20.233	5835.351	0.153116486	5835.50412	44.27013889	0.20506615
7/31/2013 21:01	7/31/2013 21:00	20.222	5835.334	0.169581605	5835.50358	44.31180556	0.19665371
7/31/2013 22:01	7/31/2013 22:00	20.225	5835.318	0.195708115	5835.51371	44.35347222	0.19718859
7/31/2013 23:01	7/31/2013 23:00	20.221	5835.296	0.204674887	5835.50067	44.39513889	0.18706208
8/1/2013 0:01	8/1/2013 0:00	20.218	5835.289	0.214679445	5835.50368	44.43680556	0.20009531
8/1/2013 1:01	8/1/2013 1:00	20.231	5835.288	0.217263653	5835.50526	44.47847222	0.19709075
8/1/2013 2:01	8/1/2013 2:00	20.238	5835.293	0.216555179	5835.50956	44.52013889	0.19550655
8/1/2013 3:01	8/1/2013 3:00	20.225	5835.286	0.213269371	5835.49927	44.56180556	0.19121502
8/1/2013 4:01	8/1/2013 4:00	20.232	5835.286	0.215841871	5835.50184	44.60347222	0.20150083
8/1/2013 5:01	8/1/2013 5:00	20.228	5835.273	0.222840523	5835.49584	44.64513889	0.19892833
8/1/2013 6:01	8/1/2013 6:00	20.222	5835.265	0.225190262	5835.49019	44.68680556	0.20492968
8/1/2013 7:01	8/1/2013 7:00	20.223	5835.261	0.217026852	5835.47803	44.72847222	0.21057994
8/1/2013 8:01	8/1/2013 8:00	20.232	5835.253	0.228545656	5835.48155	44.77013889	0.22274335
8/1/2013 9:01	8/1/2013 9:00	20.228	5835.226	0.253188515	5835.47919	44.81180556	0.21922454
8/1/2013 10:01	8/1/2013 10:00	20.23	5835.244	0.244191407	5835.48819	44.85347222	0.22158168
8/1/2013 11:01	8/1/2013 11:00	20.228	5835.248	0.235247822	5835.48325	44.89513889	0.21257879
8/1/2013 12:01	8/1/2013 12:00	20.227	5835.262	0.220187537	5835.48219	44.93680556	0.21752238
8/1/2013 13:01	8/1/2013 13:00	20.231	5835.282	0.198791245	5835.48079	44.97847222	0.21858266
8/1/2013 14:01	8/1/2013 14:00	20.229	5835.301	0.178635651	5835.47964	45.02013889	0.21997895
8/1/2013 15:01	8/1/2013 15:00	20.225	5835.324	0.158409275	5835.48241	45.06180556	0.22113455
8/1/2013 16:01	8/1/2013 16:00	20.232	5835.363	0.122057547	5835.48506	45.10347222	0.21836092
8/1/2013 17:01	8/1/2013 17:00	20.228	5835.38	0.11082258	5835.49082	45.14513889	0.21571265
8/1/2013 18:01	8/1/2013 18:00	20.237	5835.354	0.137855819	5835.49186	45.18680556	0.20994762
8/1/2013 19:01	8/1/2013 19:00	20.237	5835.344	0.150999228	5835.495	45.22847222	0.20891438
8/1/2013 20:01	8/1/2013 20:00	20.226	5835.347	0.144214761	5835.49121	45.27013889	0.20577097
8/1/2013 21:01	8/1/2013 21:00	20.228	5835.357	0.136716985	5835.49372	45.31180556	0.20955544
8/1/2013 22:01	8/1/2013 22:00	20.225	5835.337	0.157426612	5835.49443	45.35347222	0.20705321
8/1/2013 23:01	8/1/2013 23:00	20.225	5835.347	0.146137576	5835.49314	45.39513889	0.20634359
8/2/2013 0:01	8/2/2013 0:00	20.221	5835.351	0.142203496	5835.4932	45.43680556	0.20763262
8/2/2013 1:01	8/2/2013 1:00	20.219	5835.375	0.117702006	5835.4927	45.47847222	0.2075667
8/2/2013 2:01	8/2/2013 2:00	20.224	5835.388	0.100053843	5835.48805	45.52013889	0.20806819
8/2/2013 3:01	8/2/2013 3:00	20.226	5835.388	0.096113392	5835.48411	45.56180556	0.21271635
8/2/2013 4:01	8/2/2013 4:00	20.235	5835.399	0.092759433	5835.49176	45.60347222	0.21665681
8/2/2013 5:01	8/2/2013 5:00	20.231	5835.399	0.082770338	5835.48177	45.64513889	0.20901077
8/2/2013 6:01	8/2/2013 6:00	20.232	5835.389	0.089405404	5835.47841	45.68680556	0.21899986
8/2/2013 7:01	8/2/2013 7:00	20.233	5835.368	0.110409319	5835.47841	45.72847222	0.22236479
8/2/2013 8:01	8/2/2013 8:00	20.234	5835.361	0.117702006	5835.4787	45.77013889	0.22236088
8/2/2013 9:01	8/2/2013 9:00	20.223	5835.348	0.129143551	5835.47714	45.81180556	0.22206819
8/2/2013 10:01	8/2/2013 10:00	20.233	5835.342	0.130645577	5835.47265	45.85347222	0.22362665
8/2/2013 11:01	8/2/2013 11:00	20.237	5835.345	0.125340192	5835.47034	45.89513889	0.22812462
8/2/2013 12:01	8/2/2013 12:00	20.223	5835.35	0.120423729	5835.47042	45.93680556	0.23043001
8/2/2013 13:01	8/2/2013 13:00	20.222	5835.373	0.100605587	5835.47361	45.97847222	0.23034647
8/2/2013 14:01	8/2/2013 14:00	20.235	5835.397	0.082575531	5835.47958	46.02013889	0.22716461
8/2/2013 15:01	8/2/2013 15:00	20.23	5835.417	0.069614176	5835.48661	46.06180556	0.22119467
8/2/2013 16:01	8/2/2013 16:00	20.228	5835.433	0.042187349	5835.47519	46.10347222	0.21415602
8/2/2013 17:01	8/2/2013 17:00	20.227	5835.452	0.032984371	5835.48498	46.14513889	0.22558285
8/2/2013 18:01	8/2/2013 18:00	20.237	5835.453	0.036008377	5835.48901	46.18680556	0.21578583
8/2/2013 19:01	8/2/2013 19:00	20.222	5835.456	0.035398619	5835.4914	46.22847222	0.21176182
8/2/2013 20:01	8/2/2013 20:00	20.223	5835.446	0.044796119	5835.4908	46.27013889	0.20937158
8/2/2013 21:01	8/2/2013 21:00	20.221	5835.438	0.060902941	5835.4989	46.31180556	0.20997408
8/2/2013 22:01	8/2/2013 22:00	20.227	5835.383	0.120998977	5835.504	46.35347222	0.20186726
8/2/2013 23:01	8/2/2013 23:00	20.228	5835.345	0.177130774	5835.52213	46.39513889	0.19677122
8/3/2013 0:01	8/3/2013 0:00	20.224	5835.33	0.172688058	5835.50269	46.43680556	0.17863942
8/3/2013 1:01	8/3/2013 1:00	20.224	5835.35	0.138048279	5835.48805	46.47847222	0.19808214
8/3/2013 2:01	8/3/2013 2:00	20.222	5835.373	0.110189809	5835.48319	46.52013889	0.21272192
8/3/2013 3:01	8/3/2013 3:00	20.217	5835.381	0.103334941	5835.48433	46.56180556	0.21758039
8/3/2013 4:01	8/3/2013 4:00	20.222	5835.379	0.102526362	5835.48153	46.60347222	0.21643526
8/3/2013 5:01	8/3/2013 5:00	20.224	5835.372	0.108937267	5835.48094	46.64513889	0.21924384
8/3/2013 6:01	8/3/2013 6:00	20.229	5835.367	0.115420513	5835.48242	46.68680556	0.21983293
8/3/2013 7:01	8/3/2013 7:00	20.217	5835.342	0.132854012	5835.47485	46.72847222	0.21834969
8/3/2013 8:01	8/3/2013 8:00	20.231	5835.329	0.145340548	5835.47434	46.77013889	0.22591619
8/3/2013 9:01	8/3/2013 9:00	20.232	5835.316	0.157068392	5835.47307	46.81180556	0.22642965
8/3/2013 10:01	8/3/2013 10:00	20.233	5835.31	0.158423152	5835.46842	46.85347222	0.22770181
8/3/2013 11:01	8/3/2013 11:00	20.221	5835.316	0.156402378	5835.4724	46.89513889	0.23234705
8/3/2013 12:01	8/3/2013 12:00	20.235	5835.329	0.147436973	5835.47644	46.93680556	0.22836782
8/3/2013 13:01	8/3/2013 13:00	20.223	5835.337	0.138793685	5835.47579	46.97847222	0.22433322
8/3/2013 14:01	8/3/2013 14:00	20.235	5835.361	0.12562102	5835.48662	47.02013889	0.22497651
8/3/2013 15:01	8/3/2013 15:00	20.236	5835.371	0.112444955	5835.48344	47.06180556	0.21414918
8/3/2013 16:01	8/3/2013 16:00	20.234	5835.386	0.092141271	5835.47814	47.10347222	0.21732524
8/3/2013 17:01	8/3/2013 17:00	20.24	5835.407	0.081989014	5835.48899	47.14513889	0.22262893
8/3/2013 18:01	8/3/2013 18:00	20.225	5835.413	0.071769851	5835.48477	47.18680556	0.21178118
8/3/2013 19:01	8/3/2013 19:00	20.232	5835.428	0.061083425	5835.48908	47.22847222	0.21600035
8/3/2013 20:01	8/3/2013 20:00	20.219	5835.416	0.073518067	5835.48952	47.27013889	0.21168677
8/3/2013 21:01	8/3/2013 21:00	20.224	5835.396	0.102663258	5835.49866	47.31180556	0.21125213
8/3/2013 22:01	8/3/2013 22:00	20.218	5835.382	0.115265624	5835.49727	47.35347222	0.20210694
8/3/2013 23:01	8/3/2013 23:00	20.227	5835.364	0.127854824	5835.49185	47.39513889	0.20350457
8/4/2013 0:01	8/4/2013 0:00	20.218	5835.347	0.146327542	5835.49333	47.43680556	0.20891537
8/4/2013 1:01	8/4/2013 1:00	20.225	5835.35	0.145417275	5835.49542	47.47847222	0.20744266
8/4/2013 2:01	8/4/2013 2:00	20.227	5835.35	0.148563519	5835.49856	47.52013889	0.20535292
8/4/2013 3:01	8/4/2013 3:00	20.224	5835.345	0.154853499	5835.49985	47.56180556	0.20220668
8/4/2013 4:01	8/4/2013 4:00	20.221	5835.345	0.150642561	5835.49564	47.60347222	0.2009167
8/4/2013 5:01	8/4/2013 5:00	20.216	5835.34	0.149997483	5835.49	47.64513889	0.20512764
8/4/2013 6:01	8/4/2013 6:00	20.228	5835.327	0.159196153	5835.4862	47.68680556	0.21077272
8/4/2013 7:01	8/4/2013 7:00	20.229	5835.312	0.173051701	5835.48505	47.72847222	0.21457405
8/4/2013 8:01	8/4/2013 8:00	20.224	5835.296	0.185846261	5835.48185	47.77013889	0.2157185
8/4/2013 9:01	8/4/2013 9:00	20.224	5835.28	0.196977739	5835.47698	47.81180556	0.21892394
8/4/2013 10:01	8/4/2013 10:00	20.222	5835.281	0.191380324	5835.47238	47.85347222	0.22379246
8/4/2013 11:01	8/4/2013 11:00	20.231	5835.293	0.18281818	5835.47582	47.89513889	0.22838987
8/4/2013 12:01	8/4/2013 12:00	20.235	5835.299	0.163738937	5835.46274	47.93680556	0.22495202
8/4/2013 13:01	8/4/2013 13:00	20.226	5835.314	0.142425472	5835.45643	47.97847222	0.23803126
8/4/2013 14:01	8/4/2013 14:00	20.215	5835.328	0.135025507	5835.46303	48.02013889	0.24434473
8/4/2013 15:01	8/4/2013 15:00	20.215	5835.343	0.122747996	5835.46575	48.06180556	0.23774469
8/4/2013 16:01	8/4/2013 16:00	20.217	5835.368	0.110207472	5835.47821	48.10347222	0.2350222
8/4/2013 17:01	8/4/2013 17:00	20.221	5835.379	0.106229373	5835.48523	48.14513889	0.22256273
8/4/2013 18:01	8/4/2013 18:00	20.234	5835.394	0.082712681	5835.47671	48.18680556	0.21554083
8/4/2013 19:01	8/4/2013 19:00	20.23	5835.391	0.084482735	5835.47548	48.22847222	0.22405752
8/4/2013 20:01	8/4/2013 20:00	20.225	5835.366	0.125200208	5835.4912	48.27013889	0.22528746
8/4/2013 21:01	8/4/2013 21:00	20.219	5835.329	0.157569558	5835.48657	48.31180556	0.20956999
8/4/2013 22:01	8/4/2013 22:00	20.219	5835.299	0.182751789	5835.48175	48.35347222	0.21420064
8/4/2013 23:01	8/4/2013 23:00	20.227	5835.268	0.22730937	5835.49531	48.39513889	0.21901841
8/5/2013 0:01	8/5/2013 0:00	20.232	5835.303	0.179104988	5835.4821	48.43680556	0.20546083
8/5/2013 1:01	8/5/2013 1:00	20.223	5835.3	0.18223933	5835.48224	48.47847222	0.21866521
8/5/2013 2:01	8/5/2013 2:00	20.227	5835.316	0.168529559	5835.48453	48.52013889	0.21853087
8/5/2013 3:01	8/5/2013 3:00	20.225	5835.329	0.161674673	5835.49067	48.56180556	0.21624064
8/5/2013 4:01	8/5/2013 4:00	20.22	5835.334	0.148622509	5835.48262	48.60347222	0.21009553
8/5/2013 5:01	8/5/2013 5:00	20.224	5835.341	0.144683929	5835.48568	48.64513889	0.21814769
8/5/2013 6:01	8/5/2013 6:00	20.22	5835.342	0.143802058	5835.4858	48.68680556	0.21508627
8/5/2013 7:01	8/5/2013 7:00	20.231	5835.333	0.150582922	5835.48358	48.72847222	0.21496814
8/5/2013 8:01	8/5/2013 8:00	20.215	5835.329	0.159920335	5835.48892	48.77013889	0.21718728
8/5/2013 9:01	8/5/2013 9:00	20.221	5835.324	0.167279738	5835.49128	48.81180556	0.21184986
8/5/2013 10:01	8/5/2013 10:00	20.223	5835.32	0.165208045	5835.48521	48.85347222	0.20949046
8/5/2013 11:01	8/5/2013 11:00	20.229	5835.319	0.159480403	5835.47848	48.89513889	0.21556215
8/5/2013 12:01	8/5/2013 12:00	20.227	5835.335	0.150588925	5835.48559	48.93680556	0.2222898
8/5/2013 13:01	8/5/2013 13:00	20.223	5835.351	0.127827934	5835.47883	48.97847222	0.21518127
8/5/2013 14:01	8/5/2013 14:00	20.218	5835.377	0.108208539	5835.48521	49.02013889	0.22194226
8/5/2013 15:01	8/5/2013 15:00	20.218	5835.394	0.0875702	5835.48157	49.06180556	0.21556166
8/5/2013 16:01	8/5/2013 16:00	20.222	5835.425	0.063503471	5835.4885	49.10347222	0.2192
8/5/2013 17:01	8/5/2013 17:00	20.235	5835.432	0.057587947	5835.48959	49.14513889	0.21226673
8/5/2013 18:01	8/5/2013 18:00	20.225	5835.454	0.032984371	5835.48698	49.18680556	0.21118225
8/5/2013 19:01	8/5/2013 19:00	20.22	5835.44	0.059869286	5835.49987	49.22847222	0.21378583
8/5/2013 20:01	8/5/2013 20:00	20.23	5835.446	0.046735989	5835.49274	49.27013889	0.20090091
8/5/2013 21:01	8/5/2013 21:00	20.225	5835.443	0.057735965	5835.50074	49.31180556	0.20803421
8/5/2013 22:01	8/5/2013 22:00	20.217	5835.429	0.069934618	5835.49893	49.35347222	0.20003423
8/5/2013 23:01	8/5/2013 23:00	20.22	5835.416	0.079708093	5835.49571	49.39513889	0.20183558
8/6/2013 0:01	8/6/2013 0:00	20.218	5835.414	0.080362266	5835.49436	49.43680556	0.2050621
8/6/2013 1:01	8/6/2013 1:00	20.232	5835.421	0.080072024	5835.50107	49.47847222	0.20640793
8/6/2013 2:01	8/6/2013 2:00	20.226	5835.428	0.079196475	5835.5072	49.52013889	0.19969817
8/6/2013 3:01	8/6/2013 3:00	20.228	5835.416	0.081084388	5835.49708	49.56180556	0.19357372
8/6/2013 4:01	8/6/2013 4:00	20.217	5835.417	0.077224114	5835.49422	49.60347222	0.20368581
8/6/2013 5:01	8/6/2013 5:00	20.226	5835.42	0.076499096	5835.4965	49.64513889	0.20654608
8/6/2013 6:01	8/6/2013 6:00	20.227	5835.422	0.082843486	5835.50484	49.68680556	0.2042711
8/6/2013 7:01	8/6/2013 7:00	20.219	5835.409	0.086417091	5835.49542	49.72847222	0.19592671
8/6/2013 8:01	8/6/2013 8:00	20.23	5835.397	0.091151141	5835.48815	49.77013889	0.20535311
8/6/2013 9:01	8/6/2013 9:00	20.235	5835.392	0.096225181	5835.48823	49.81180556	0.21261906
8/6/2013 10:01	8/6/2013 10:00	20.228	5835.384	0.090920013	5835.47492	49.85347222	0.21254502
8/6/2013 11:01	8/6/2013 11:00	20.232	5835.381	0.092033229	5835.47303	49.89513889	0.22585019
8/6/2013 12:01	8/6/2013 12:00	20.228	5835.389	0.082849647	5835.47185	49.93680556	0.22773697
8/6/2013 13:01	8/6/2013 13:00	20.219	5835.417	0.056443716	5835.47344	49.97847222	0.22892055
8/6/2013 14:01	8/6/2013 14:00	20.224	5835.422	0.046967183	5835.46897	50.02013889	0.22732648
8/6/2013 15:01	8/6/2013 15:00	20.227	5835.44	0.035940807	5835.47594	50.06180556	0.23180302
8/6/2013 16:01	8/6/2013 16:00	20.225	5835.466	0.011535785	5835.47754	50.10347222	0.22482939
8/6/2013 17:01	8/6/2013 17:00	20.221	5835.469	0.014078756	5835.48308	50.14513889	0.22323441
8/6/2013 18:01	8/6/2013 18:00	20.222	5835.469	0.027380371	5835.49638	50.18680556	0.21769144
8/6/2013 19:01	8/6/2013 19:00	20.221	5835.458	0.049504007	5835.5075	50.22847222	0.20438983
8/6/2013 20:01	8/6/2013 20:00	20.224	5835.451	0.054664882	5835.50566	50.27013889	0.19326619
8/6/2013 21:01	8/6/2013 21:00	20.223	5835.441	0.061306536	5835.50231	50.31180556	0.19510532
8/6/2013 22:01	8/6/2013 22:00	20.22	5835.426	0.071589779	5835.49759	50.35347222	0.19846366
8/6/2013 23:01	8/6/2013 23:00	20.223	5835.424	0.070945215	5835.49495	50.39513889	0.20318042
8/7/2013 0:01	8/7/2013 0:00	20.221	5835.416	0.073216975	5835.48922	50.43680556	0.20582498
8/7/2013 1:01	8/7/2013 1:00	20.231	5835.415	0.081156328	5835.49616	50.47847222	0.21155322
8/7/2013 2:01	8/7/2013 2:00	20.232	5835.421	0.066724425	5835.48772	50.52013889	0.20461387
8/7/2013 3:01	8/7/2013 3:00	20.223	5835.425	0.061692662	5835.48669	50.56180556	0.21304577
8/7/2013 4:01	8/7/2013 4:00	20.218	5835.434	0.054174751	5835.48817	50.60347222	0.21407754
8/7/2013 5:01	8/7/2013 5:00	20.219	5835.439	0.050080211	5835.48908	50.64513889	0.21259545
8/7/2013 6:01	8/7/2013 6:00	20.214	5835.436	0.056934621	5835.49293	50.68680556	0.21168999
8/7/2013 7:01	8/7/2013 7:00	20.231	5835.421	0.063863413	5835.48486	50.72847222	0.20783558
8/7/2013 8:01	8/7/2013 8:00	20.231	5835.406	0.080289781	5835.48629	50.77013889	0.21590678
8/7/2013 9:01	8/7/2013 9:00	20.226	5835.395	0.085157805	5835.48016	50.81180556	0.21448042
8/7/2013 10:01	8/7/2013 10:00	20.23	5835.403	0.083221334	5835.48622	50.85347222	0.22061239
8/7/2013 11:01	8/7/2013 11:00	20.217	5835.395	0.077765768	5835.47277	50.89513889	0.21454886
8/7/2013 12:01	8/7/2013 12:00	20.225	5835.41	0.057889792	5835.46789	50.93680556	0.22800443
8/7/2013 13:01	8/7/2013 13:00	20.225	5835.432	0.038622888	5835.47062	50.97847222	0.23288041
8/7/2013 14:01	8/7/2013 14:00	20.226	5835.429	0.034921825	5835.46392	51.02013889	0.23014731
8/7/2013 15:01	8/7/2013 15:00	20.224	5835.45	0.02477332	5835.47477	51.06180556	0.23684837
8/7/2013 16:01	8/7/2013 16:00	20.233	5835.466	0.014420208	5835.48042	51.10347222	0.22599688
8/7/2013 17:01	8/7/2013 17:00	20.221	5835.479	0.003930617	5835.48293	51.14513889	0.22034999
8/7/2013 18:01	8/7/2013 18:00	20.223	5835.491	-0.000320324	5835.49068	51.18680556	0.21783958
8/7/2013 19:01	8/7/2013 19:00	20.226	5835.5	-0.004093198	5835.49591	51.22847222	0.21009052
8/7/2013 20:01	8/7/2013 20:00	20.221	5835.487	0.011866093	5835.49887	51.27013889	0.2048634
8/7/2013 21:01	8/7/2013 21:00	20.22	5835.481	0.021307604	5835.50231	51.31180556	0.2019041
8/7/2013 22:01	8/7/2013 22:00	20.226	5835.468	0.034311482	5835.50231	51.35347222	0.19846259
8/7/2013 23:01	8/7/2013 23:00	20.227	5835.456	0.039880708	5835.49588	51.39513889	0.19845872
8/8/2013 0:01	8/8/2013 0:00	20.222	5835.445	0.042659103	5835.48766	51.43680556	0.20488949
8/8/2013 1:01	8/8/2013 1:00	20.216	5835.451	0.035150865	5835.48615	51.47847222	0.2131111
8/8/2013 2:01	8/8/2013 2:00	20.217	5835.459	0.021731579	5835.48073	51.52013889	0.21461933
8/8/2013 3:01	8/8/2013 3:00	20.218	5835.467	0.013636109	5835.48064	51.56180556	0.22003862
8/8/2013 4:01	8/8/2013 4:00	20.215	5835.478	0.002986539	5835.48099	51.60347222	0.22013409
8/8/2013 5:01	8/8/2013 5:00	20.228	5835.49	0.002617774	5835.49262	51.64513889	0.21978366
8/8/2013 6:01	8/8/2013 6:00	20.218	5835.469	0.018564661	5835.48756	51.68680556	0.20815242
8/8/2013 7:01	8/8/2013 7:00	20.221	5835.455	0.032347916	5835.48735	51.72847222	0.21320554
8/8/2013 8:01	8/8/2013 8:00	20.221	5835.438	0.048787926	5835.48679	51.77013889	0.21342228
8/8/2013 9:01	8/8/2013 9:00	20.222	5835.419	0.06408988	5835.48309	51.81180556	0.21398227
8/8/2013 10:01	8/8/2013 10:00	20.223	5835.413	0.065445655	5835.47845	51.85347222	0.21768032
8/8/2013 11:01	8/8/2013 11:00	20.217	5835.416	0.058873106	5835.47487	51.89513889	0.22232454
8/8/2013 12:01	8/8/2013 12:00	20.22	5835.414	0.053560494	5835.46756	51.93680556	0.22589709
8/8/2013 13:01	8/8/2013 13:00	20.224	5835.413	0.05651404	5835.46951	51.97847222	0.2332097
8/8/2013 14:01	8/8/2013 14:00	20.226	5835.423	0.040597316	5835.4636	52.02013889	0.23125616
8/8/2013 15:01	8/8/2013 15:00	20.221	5835.446	0.018231534	5835.46423	52.06180556	0.23717288
8/8/2013 16:01	8/8/2013 16:00	20.231	5835.46	0.007877495	5835.46788	52.10347222	0.23653866
8/8/2013 17:01	8/8/2013 17:00	20.22	5835.466	0.012214976	5835.47821	52.14513889	0.2328927
8/8/2013 18:01	8/8/2013 18:00	20.233	5835.467	0.015363967	5835.48236	52.18680556	0.22255522
8/8/2013 19:01	8/8/2013 19:00	20.228	5835.473	0.026275002	5835.49928	52.22847222	0.21840623
8/8/2013 20:01	8/8/2013 20:00	20.22	5835.457	0.04844808	5835.50545	52.27013889	0.2014952
8/8/2013 21:01	8/8/2013 21:00	20.224	5835.432	0.078445274	5835.51045	52.31180556	0.19532212
8/8/2013 22:01	8/8/2013 22:00	20.222	5835.39	0.112005257	5835.50201	52.35347222	0.19032492
8/8/2013 23:01	8/8/2013 23:00	20.217	5835.375	0.117264241	5835.49226	52.39513889	0.19876494
8/9/2013 0:01	8/9/2013 0:00	20.217	5835.364	0.120031558	5835.48403	52.43680556	0.20850596
8/9/2013 1:01	8/9/2013 1:00	20.227	5835.366	0.123016495	5835.48902	52.47847222	0.21673864
8/9/2013 2:01	8/9/2013 2:00	20.224	5835.364	0.12503033	5835.48903	52.52013889	0.2117537
8/9/2013 3:01	8/9/2013 3:00	20.222	5835.359	0.119441298	5835.47844	52.56180556	0.21173987
8/9/2013 4:01	8/9/2013 4:00	20.224	5835.362	0.119293219	5835.48129	52.60347222	0.2223289
8/9/2013 5:01	8/9/2013 5:00	20.223	5835.366	0.122200542	5835.4882	52.64513889	0.21947698
8/9/2013 6:01	8/9/2013 6:00	20.224	5835.356	0.13098196	5835.48698	52.68680556	0.21256966
8/9/2013 7:01	8/9/2013 7:00	20.231	5835.346	0.147662675	5835.49366	52.72847222	0.21378824
8/9/2013 8:01	8/9/2013 8:00	20.223	5835.321	0.164144388	5835.48514	52.77013889	0.20710752
8/9/2013 9:01	8/9/2013 9:00	20.226	5835.303	0.179178137	5835.48218	52.81180556	0.21562581
8/9/2013 10:01	8/9/2013 10:00	20.229	5835.299	0.180630582	5835.47963	52.85347222	0.21859206
8/9/2013 11:01	8/9/2013 11:00	20.225	5835.295	0.181992079	5835.47699	52.89513889	0.22113962
8/9/2013 12:01	8/9/2013 12:00	20.222	5835.3	0.175916427	5835.47592	52.93680556	0.22377812
8/9/2013 13:01	8/9/2013 13:00	20.225	5835.304	0.156959918	5835.46096	52.97847222	0.22485377
8/9/2013 14:01	8/9/2013 14:00	20.228	5835.308	0.144490328	5835.45249	53.02013889	0.23981028
8/9/2013 15:01	8/9/2013 15:00	20.223	5835.312	0.149616092	5835.46162	53.06180556	0.24827987
8/9/2013 16:01	8/9/2013 16:00	20.23	5835.321	0.138350174	5835.45935	53.10347222	0.23915411
8/9/2013 17:01	8/9/2013 17:00	20.231	5835.354	0.126729692	5835.48073	53.14513889	0.24142002
8/9/2013 18:01	8/9/2013 18:00	20.232	5835.358	0.120080041	5835.47808	53.18680556	0.22004051
8/9/2013 19:01	8/9/2013 19:00	20.23	5835.359	0.120148871	5835.47915	53.22847222	0.22269016
8/9/2013 20:01	8/9/2013 20:00	20.227	5835.368	0.121491687	5835.48949	53.27013889	0.22162133
8/9/2013 21:01	8/9/2013 21:00	20.223	5835.325	0.16835187	5835.49335	53.31180556	0.21127851
8/9/2013 22:01	8/9/2013 22:00	20.215	5835.299	0.19412455	5835.49312	53.35347222	0.20741833
8/9/2013 23:01	8/9/2013 23:00	20.224	5835.276	0.210536729	5835.48654	53.39513889	0.20764565
8/10/2013 0:01	8/10/2013 0:00	20.216	5835.265	0.215483387	5835.48048	53.43680556	0.21423347
8/10/2013 1:01	8/10/2013 1:00	20.216	5835.261	0.214907259	5835.47591	53.47847222	0.22028681
8/10/2013 2:01	8/10/2013 2:00	20.219	5835.253	0.221762594	5835.47476	53.52013889	0.22486294
8/10/2013 3:01	8/10/2013 3:00	20.219	5835.252	0.224246935	5835.47625	53.56180556	0.2260076
8/10/2013 4:01	8/10/2013 4:00	20.221	5835.254	0.223147933	5835.47715	53.60347222	0.22452326
8/10/2013 5:01	8/10/2013 5:00	20.226	5835.268	0.211978563	5835.47998	53.64513889	0.22362227
8/10/2013 6:01	8/10/2013 6:00	20.224	5835.263	0.224642899	5835.48764	53.68680556	0.22079164
8/10/2013 7:01	8/10/2013 7:00	20.215	5835.238	0.256459163	5835.49446	53.72847222	0.2131273
8/10/2013 8:01	8/10/2013 8:00	20.22	5835.22	0.285209831	5835.50521	53.77013889	0.20631104
8/10/2013 9:01	8/10/2013 9:00	20.213	5835.206	0.295639278	5835.50164	53.81180556	0.19556037
8/10/2013 10:01	8/10/2013 10:00	20.217	5835.211	0.284253932	5835.49525	53.85347222	0.19913092
8/10/2013 11:01	8/10/2013 11:00	20.229	5835.211	0.278328082	5835.48933	53.89513889	0.20551627
8/10/2013 12:01	8/10/2013 12:00	20.224	5835.236	0.259033628	5835.49503	53.93680556	0.21144212
8/10/2013 13:01	8/10/2013 13:00	20.219	5835.248	0.229367956	5835.47737	53.97847222	0.20573657
8/10/2013 14:01	8/10/2013 14:00	20.222	5835.274	0.202908654	5835.47691	54.02013889	0.22340224
8/10/2013 15:01	8/10/2013 15:00	20.222	5835.299	0.175961456	5835.47496	54.06180556	0.22386154
8/10/2013 16:01	8/10/2013 16:00	20.226	5835.321	0.151209502	5835.47221	54.10347222	0.22580874
8/10/2013 17:01	8/10/2013 17:00	20.226	5835.334	0.154224418	5835.48822	54.14513889	0.2285607
8/10/2013 18:01	8/10/2013 18:00	20.225	5835.315	0.177806561	5835.49281	54.18680556	0.21254578
8/10/2013 19:01	8/10/2013 19:00	20.237	5835.309	0.209770484	5835.51877	54.22847222	0.20796364
8/10/2013 20:01	8/10/2013 20:00	20.222	5835.262	0.256111567	5835.51811	54.27013889	0.18199971
8/10/2013 21:01	8/10/2013 21:00	20.22	5835.238	0.282515307	5835.52052	54.31180556	0.18265863
8/10/2013 22:01	8/10/2013 22:00	20.225	5835.204	0.306142014	5835.51014	54.35347222	0.18025489
8/10/2013 23:01	8/10/2013 23:00	20.229	5835.215	0.281855891	5835.49686	54.39513889	0.19062818
8/11/2013 0:01	8/11/2013 0:00	20.221	5835.22	0.26449796	5835.4845	54.43680556	0.20391431
8/11/2013 1:01	8/11/2013 1:00	20.223	5835.239	0.240137524	5835.47914	54.47847222	0.21627224
8/11/2013 2:01	8/11/2013 2:00	20.222	5835.249	0.225390287	5835.47439	54.52013889	0.22163267
8/11/2013 3:01	8/11/2013 3:00	20.225	5835.256	0.217713537	5835.47371	54.56180556	0.22637991
8/11/2013 4:01	8/11/2013 4:00	20.224	5835.273	0.194097552	5835.4671	54.60347222	0.22705666
8/11/2013 5:01	8/11/2013 5:00	20.219	5835.286	0.193423066	5835.47942	54.64513889	0.23367265
8/11/2013 6:01	8/11/2013 6:00	20.22	5835.294	0.193648366	5835.48765	54.68680556	0.22134713
8/11/2013 7:01	8/11/2013 7:00	20.221	5835.281	0.220084939	5835.50108	54.72847222	0.21312183
8/11/2013 8:01	8/11/2013 8:00	20.228	5835.275	0.230370454	5835.50537	54.77013889	0.19968526
8/11/2013 9:01	8/11/2013 9:00	20.227	5835.264	0.241238724	5835.50524	54.81180556	0.19539974
8/11/2013 10:01	8/11/2013 10:00	20.218	5835.258	0.241966556	5835.49997	54.85347222	0.19553147
8/11/2013 11:01	8/11/2013 11:00	20.213	5835.268	0.229981783	5835.49798	54.89513889	0.20080364
8/11/2013 12:01	8/11/2013 12:00	20.223	5835.279	0.214328715	5835.49333	54.93680556	0.20278842
8/11/2013 13:01	8/11/2013 13:00	20.22	5835.287	0.197748873	5835.48475	54.97847222	0.20744148
8/11/2013 14:01	8/11/2013 14:00	20.224	5835.303	0.177875907	5835.48088	55.02013889	0.21602133
8/11/2013 15:01	8/11/2013 15:00	20.226	5835.322	0.161080853	5835.48308	55.06180556	0.21989429
8/11/2013 16:01	8/11/2013 16:00	20.214	5835.351	0.137633757	5835.48863	55.10347222	0.21768935
8/11/2013 17:01	8/11/2013 17:00	20.218	5835.359	0.120629391	5835.47963	55.14513889	0.21213644
8/11/2013 18:01	8/11/2013 18:00	20.227	5835.38	0.10691618	5835.48692	55.18680556	0.22114081
8/11/2013 19:01	8/11/2013 19:00	20.222	5835.392	0.099579412	5835.49158	55.22847222	0.21385402
8/11/2013 20:01	8/11/2013 20:00	20.223	5835.382	0.108548924	5835.49055	55.27013889	0.20919079

8/11/2013 21:01	8/11/2013 21:00	20.224	5835.382	0.127925372	5835.50993	55.31180556	0.21022127
8/11/2013 22:01	8/11/2013 22:00	20.222	5835.357	0.142782085	5835.49978	55.35347222	0.19084483
8/11/2013 23:01	8/11/2013 23:00	20.224	5835.352	0.145631075	5835.49763	55.39513889	0.20098811
8/12/2013 0:01	8/12/2013 0:00	20.224	5835.344	0.156131261	5835.50013	55.43680556	0.20313912
8/12/2013 1:01	8/12/2013 1:00	20.232	5835.331	0.163275781	5835.49428	55.47847222	0.20063894
8/12/2013 2:01	8/12/2013 2:00	20.227	5835.328	0.158832189	5835.48683	55.52013889	0.20649442
8/12/2013 3:01	8/12/2013 3:00	20.231	5835.333	0.152992858	5835.48599	55.56180556	0.21393801
8/12/2013 4:01	8/12/2013 4:00	20.226	5835.343	0.145413255	5835.48841	55.60347222	0.21477734
8/12/2013 5:01	8/12/2013 5:00	20.225	5835.331	0.159050718	5835.49005	55.64513889	0.21235694
8/12/2013 6:01	8/12/2013 6:00	20.222	5835.331	0.155550392	5835.48655	55.68680556	0.21071948
8/12/2013 7:01	8/12/2013 7:00	20.223	5835.339	0.158905082	5835.49791	55.72847222	0.21421981
8/12/2013 8:01	8/12/2013 8:00	20.217	5835.324	0.179834211	5835.50383	55.77013889	0.20286512
8/12/2013 9:01	8/12/2013 9:00	20.225	5835.315	0.197407456	5835.51241	55.81180556	0.19693599
8/12/2013 10:01	8/12/2013 10:00	20.216	5835.306	0.205128354	5835.51113	55.85347222	0.18836274
8/12/2013 11:01	8/12/2013 11:00	20.221	5835.29	0.215984922	5835.50598	55.89513889	0.18964184
8/12/2013 12:01	8/12/2013 12:00	20.219	5835.295	0.212771305	5835.50777	55.93680556	0.19478528
8/12/2013 13:01	8/12/2013 13:00	20.227	5835.302	0.189910498	5835.49191	55.97847222	0.19299889
8/12/2013 14:01	8/12/2013 14:00	20.224	5835.325	0.163746637	5835.48875	56.02013889	0.2088597
8/12/2013 15:01	8/12/2013 15:00	20.225	5835.355	0.140718329	5835.49572	56.06180556	0.21202356
8/12/2013 16:01	8/12/2013 16:00	20.222	5835.384	0.113429872	5835.49743	56.10347222	0.20505187
8/12/2013 17:01	8/12/2013 17:00	20.219	5835.382	0.11384123	5835.49584	56.14513889	0.20334033
8/12/2013 18:01	8/12/2013 18:00	20.221	5835.388	0.100059575	5835.48806	56.18680556	0.20492897
8/12/2013 19:01	8/12/2013 19:00	20.218	5835.395	0.095875812	5835.49088	56.22847222	0.21271062
8/12/2013 20:01	8/12/2013 20:00	20.226	5835.399	0.105329604	5835.50433	56.27013889	0.20989439
8/12/2013 21:01	8/12/2013 21:00	20.221	5835.392	0.117782475	5835.50978	56.31180556	0.19644059
8/12/2013 22:01	8/12/2013 22:00	20.223	5835.373	0.136573755	5835.50957	56.35347222	0.19098772
8/12/2013 23:01	8/12/2013 23:00	20.223	5835.376	0.139282295	5835.51528	56.39513889	0.19119644
8/13/2013 0:01	8/13/2013 0:00	20.227	5835.359	0.141913006	5835.50091	56.43680556	0.1854879
8/13/2013 1:01	8/13/2013 1:00	20.225	5835.342	0.156708945	5835.49871	56.47847222	0.19985719
8/13/2013 2:01	8/13/2013 2:00	20.22	5835.326	0.169260525	5835.49526	56.52013889	0.20206125
8/13/2013 3:01	8/13/2013 3:00	20.224	5835.332	0.162623713	5835.49462	56.56180556	0.20550967
8/13/2013 4:01	8/13/2013 4:00	20.221	5835.338	0.155550392	5835.49355	56.60347222	0.20614649
8/13/2013 5:01	8/13/2013 5:00	20.224	5835.326	0.153936366	5835.47994	56.64513889	0.20721981
8/13/2013 6:01	8/13/2013 6:00	20.213	5835.33	0.159076645	5835.48908	56.68680556	0.22083383
8/13/2013 7:01	8/13/2013 7:00	20.224	5835.313	0.176886794	5835.48989	56.72847222	0.21169355
8/13/2013 8:01	8/13/2013 8:00	20.23	5835.296	0.190044195	5835.48604	56.77013889	0.2108834
8/13/2013 9:01	8/13/2013 9:00	20.22	5835.289	0.201628767	5835.49063	56.81180556	0.214726
8/13/2013 10:01	8/13/2013 10:00	20.218	5835.287	0.206555428	5835.49356	56.85347222	0.21014143
8/13/2013 11:01	8/13/2013 11:00	20.218	5835.283	0.207683204	5835.49068	56.89513889	0.20721477
8/13/2013 12:01	8/13/2013 12:00	20.218	5835.289	0.195293871	5835.48429	56.93680556	0.21008699
8/13/2013 13:01	8/13/2013 13:00	20.213	5835.297	0.189910498	5835.48691	56.97847222	0.21647633
8/13/2013 14:01	8/13/2013 14:00	20.22	5835.297	0.180538606	5835.47754	57.02013889	0.2138597
8/13/2013 15:01	8/13/2013 15:00	20.224	5835.301	0.177945207	5835.47895	57.06180556	0.22323159
8/13/2013 16:01	8/13/2013 16:00	20.22	5835.323	0.151552653	5835.47455	57.10347222	0.22182499
8/13/2013 17:01	8/13/2013 17:00	20.223	5835.337	0.144284213	5835.48128	57.14513889	0.22621755
8/13/2013 18:01	8/13/2013 18:00	20.219	5835.343	0.133240401	5835.47624	57.18680556	0.21948599
8/13/2013 19:01	8/13/2013 19:00	20.214	5835.364	0.119596937	5835.4836	57.22847222	0.2245298
8/13/2013 20:01	8/13/2013 20:00	20.219	5835.378	0.113789846	5835.49179	57.27013889	0.21717326
8/13/2013 21:01	8/13/2013 21:00	20.226	5835.364	0.125859856	5835.48986	57.31180556	0.20898035
8/13/2013 22:01	8/13/2013 22:00	20.226	5835.361	0.135998868	5835.497	57.35347222	0.21091034
8/13/2013 23:01	8/13/2013 23:00	20.219	5835.346	0.142058351	5835.48806	57.39513889	0.20377133
8/14/2013 0:01	8/14/2013 0:00	20.22	5835.335	0.15773273	5835.49273	57.43680556	0.21271185
8/14/2013 1:01	8/14/2013 1:00	20.215	5835.323	0.169114735	5835.49211	57.47847222	0.20803747
8/14/2013 2:01	8/14/2013 2:00	20.228	5835.317	0.170203284	5835.4872	57.52013889	0.20865546
8/14/2013 3:01	8/14/2013 3:00	20.219	5835.31	0.177058584	5835.48706	57.56180556	0.21356691
8/14/2013 4:01	8/14/2013 4:00	20.223	5835.302	0.173486424	5835.47549	57.60347222	0.21371161
8/14/2013 5:01	8/14/2013 5:00	20.218	5835.299	0.176261217	5835.47526	57.64513889	0.22528377
8/14/2013 6:01	8/14/2013 6:00	20.219	5835.291	0.18223933	5835.47324	57.68680556	0.22550898
8/14/2013 7:01	8/14/2013 7:00	20.219	5835.287	0.190044195	5835.47704	57.72847222	0.22753087
8/14/2013 8:01	8/14/2013 8:00	20.228	5835.279	0.204984572	5835.48398	57.77013889	0.223726
8/14/2013 9:01	8/14/2013 9:00	20.22	5835.276	0.209272141	5835.48527	57.81180556	0.21678563
8/14/2013 10:01	8/14/2013 10:00	20.223	5835.267	0.209912432	5835.47691	57.85347222	0.21549806
8/14/2013 11:01	8/14/2013 11:00	20.221	5835.273	0.204114871	5835.47711	57.89513889	0.22385777
8/14/2013 12:01	8/14/2013 12:00	20.222	5835.277	0.203904084	5835.4809	57.93680556	0.22365533
8/14/2013 13:01	8/14/2013 13:00	20.223	5835.301	0.163955133	5835.46496	57.97847222	0.21986611
8/14/2013 14:01	8/14/2013 14:00	20.228	5835.331	0.142425472	5835.47343	58.02013889	0.23581507
8/14/2013 15:01	8/14/2013 15:00	20.222	5835.338	0.136529941	5835.47453	58.06180556	0.22734473
8/14/2013 16:01	8/14/2013 16:00	20.223	5835.358	0.113154713	5835.47115	58.10347222	0.22624026
8/14/2013 17:01	8/14/2013 17:00	20.219	5835.374	0.105607294	5835.47961	58.14513889	0.22961549
8/14/2013 18:01	8/14/2013 18:00	20.223	5835.387	0.081748757	5835.46875	58.18680556	0.2211629
8/14/2013 19:01	8/14/2013 19:00	20.22	5835.383	0.092102408	5835.4751	58.22847222	0.23202144
8/14/2013 20:01	8/14/2013 20:00	20.224	5835.381	0.100853587	5835.48185	58.27013889	0.22566779
8/14/2013 21:01	8/14/2013 21:00	20.22	5835.384	0.105652576	5835.48965	58.31180556	0.21891661
8/14/2013 22:01	8/14/2013 22:00	20.217	5835.356	0.13563796	5835.49164	58.35347222	0.21111762
8/14/2013 23:01	8/14/2013 23:00	20.216	5835.344	0.148330743	5835.49233	58.39513889	0.20913224
8/15/2013 0:01	8/15/2013 0:00	20.222	5835.33	0.161601316	5835.4916	58.43680556	0.20843945
8/15/2013 1:01	8/15/2013 1:00	20.22	5835.326	0.162986471	5835.48899	58.47847222	0.20916888
8/15/2013 2:01	8/15/2013 2:00	20.227	5835.327	0.154893075	5835.48189	58.52013889	0.21178373
8/15/2013 3:01	8/15/2013 3:00	20.214	5835.326	0.151172204	5835.47717	58.56180556	0.21887712
8/15/2013 4:01	8/15/2013 4:00	20.217	5835.318	0.15415791	5835.47216	58.60347222	0.22359799
8/15/2013 5:01	8/15/2013 5:00	20.215	5835.317	0.150730549	5835.46773	58.64513889	0.22861229
8/15/2013 6:01	8/15/2013 6:00	20.219	5835.306	0.161233771	5835.46723	58.68680556	0.23303965
8/15/2013 7:01	8/15/2013 7:00	20.225	5835.29	0.177705502	5835.46771	58.72847222	0.23353643
8/15/2013 8:01	8/15/2013 8:00	20.217	5835.279	0.191345603	5835.47035	58.77013889	0.2330647
8/15/2013 9:01	8/15/2013 9:00	20.218	5835.281	0.196058964	5835.47706	58.81180556	0.2304246
8/15/2013 10:01	8/15/2013 10:00	20.228	5835.281	0.197258815	5835.47826	58.85347222	0.22371123
8/15/2013 11:01	8/15/2013 11:00	20.224	5835.278	0.191310804	5835.46931	58.89513889	0.22251138
8/15/2013 12:01	8/15/2013 12:00	20.214	5835.292	0.179321486	5835.47132	58.93680556	0.23145939
8/15/2013 13:01	8/15/2013 13:00	20.227	5835.312	0.166289009	5835.47829	58.97847222	0.22944871
8/15/2013 14:01	8/15/2013 14:00	20.222	5835.322	0.151278224	5835.47328	59.02013889	0.22248119
8/15/2013 15:01	8/15/2013 15:00	20.221	5835.343	0.12622628	5835.46923	59.06180556	0.22749197
8/15/2013 16:01	8/15/2013 16:00	20.232	5835.361	0.112913303	5835.47391	59.10347222	0.23154392
8/15/2013 17:01	8/15/2013 17:00	20.231	5835.369	0.09933217	5835.46833	59.14513889	0.22685689
8/15/2013 18:01	8/15/2013 18:00	20.22	5835.376	0.095636688	5835.47164	59.18680556	0.23243803
8/15/2013 19:01	8/15/2013 19:00	20.22	5835.384	0.094359486	5835.47836	59.22847222	0.22913351
8/15/2013 20:01	8/15/2013 20:00	20.22	5835.376	0.102801155	5835.4788	59.27013889	0.22241071
8/15/2013 21:01	8/15/2013 21:00	20.227	5835.374	0.11400196	5835.488	59.31180556	0.22196904
8/15/2013 22:01	8/15/2013 22:00	20.222	5835.355	0.127854824	5835.48285	59.35347222	0.21276824
8/15/2013 23:01	8/15/2013 23:00	20.223	5835.35	0.140573305	5835.49057	59.39513889	0.21791537
8/16/2013 0:01	8/16/2013 0:00	20.225	5835.347	0.140786934	5835.48779	59.43680556	0.21019689
8/16/2013 1:01	8/16/2013 1:00	20.223	5835.353	0.145346923	5835.49835	59.47847222	0.21298326
8/16/2013 2:01	8/16/2013 2:00	20.22	5835.338	0.150141177	5835.48814	59.52013889	0.20242328
8/16/2013 3:01	8/16/2013 3:00	20.225	5835.329	0.153137162	5835.48214	59.56180556	0.21262902
8/16/2013 4:01	8/16/2013 4:00	20.221	5835.337	0.140889957	5835.47789	59.60347222	0.21863304
8/16/2013 5:01	8/16/2013 5:00	20.226	5835.321	0.143506467	5835.46451	59.64513889	0.22288024
8/16/2013 6:01	8/16/2013 6:00	20.23	5835.309	0.157215728	5835.46622	59.68680556	0.23626373
8/16/2013 7:01	8/16/2013 7:00	20.229	5835.299	0.171146979	5835.47015	59.72847222	0.23455447
8/16/2013 8:01	8/16/2013 8:00	20.222	5835.271	0.194701436	5835.4657	59.77013889	0.23062322
8/16/2013 9:01	8/16/2013 9:00	20.223	5835.265	0.202985705	5835.46799	59.81180556	0.23506876
8/16/2013 10:01	8/16/2013 10:00	20.212	5835.266	0.201037164	5835.46704	59.85347222	0.23278449
8/16/2013 11:01	8/16/2013 11:00	20.222	5835.266	0.202633531	5835.46863	59.89513889	0.23373303
8/16/2013 12:01	8/16/2013 12:00	20.218	5835.281	0.19371651	5835.47472	59.93680556	0.23213667
8/16/2013 13:01	8/16/2013 13:00	20.211	5835.298	0.171400341	5835.4694	59.97847222	0.22605369
8/16/2013 14:01	8/16/2013 14:00	20.214	5835.314	0.158151775	5835.47215	60.02013889	0.23136986
8/16/2013 15:01	8/16/2013 15:00	20.221	5835.335	0.137910865	5835.47291	60.06180556	0.22861842
8/16/2013 16:01	8/16/2013 16:00	20.229	5835.359	0.121097162	5835.4801	60.10347222	0.22785933
8/16/2013 17:01	8/16/2013 17:00	20.224	5835.372	0.110678977	5835.48268	60.14513889	0.22067304
8/16/2013 18:01	8/16/2013 18:00	20.221	5835.375	0.100128591	5835.47513	60.18680556	0.21809122
8/16/2013 19:01	8/16/2013 19:00	20.221	5835.38	0.099398779	5835.4794	60.22847222	0.22564161
8/16/2013 20:01	8/16/2013 20:00	20.215	5835.367	0.11390963	5835.48091	60.27013889	0.22137142
8/16/2013 21:01	8/16/2013 21:00	20.212	5835.342	0.141609598	5835.48361	60.31180556	0.21986057
8/16/2013 22:01	8/16/2013 22:00	20.226	5835.313	0.188920457	5835.50192	60.35347222	0.2171606
8/16/2013 23:01	8/16/2013 23:00	20.218	5835.286	0.202011803	5835.48801	60.39513889	0.19884974
8/17/2013 0:01	8/17/2013 0:00	20.221	5835.281	0.208242534	5835.48924	60.43680556	0.2127584
8/17/2013 1:01	8/17/2013 1:00	20.214	5835.282	0.202914724	5835.48491	60.47847222	0.21152766
8/17/2013 2:01	8/17/2013 2:00	20.216	5835.282	0.198774461	5835.48077	60.52013889	0.21585547
8/17/2013 3:01	8/17/2013 3:00	20.226	5835.297	0.184490161	5835.48149	60.56180556	0.21999574
8/17/2013 4:01	8/17/2013 4:00	20.224	5835.295	0.179470228	5835.47447	60.60347222	0.21928004
8/17/2013 5:01	8/17/2013 5:00	20.224	5835.295	0.172103617	5835.4671	60.64513889	0.22629997
8/17/2013 6:01	8/17/2013 6:00	20.209	5835.291	0.175237608	5835.46624	60.68680556	0.23366658
8/17/2013 7:01	8/17/2013 7:00	20.223	5835.282	0.18493028	5835.46693	60.72847222	0.23453259
8/17/2013 8:01	8/17/2013 8:00	20.216	5835.263	0.202273719	5835.46527	60.77013889	0.23383992
8/17/2013 9:01	8/17/2013 9:00	20.216	5835.248	0.210900695	5835.4589	60.81180556	0.23549648
8/17/2013 10:01	8/17/2013 10:00	20.224	5835.25	0.208868186	5835.45887	60.85347222	0.2418695
8/17/2013 11:01	8/17/2013 11:00	20.223	5835.254	0.203593251	5835.45759	60.89513889	0.24190201
8/17/2013 12:01	8/17/2013 12:00	20.214	5835.275	0.184579161	5835.45958	60.93680556	0.24317695
8/17/2013 13:01	8/17/2013 13:00	20.217	5835.292	0.167100177	5835.4591	60.97847222	0.24119104
8/17/2013 14:01	8/17/2013 14:00	20.216	5835.323	0.13771221	5835.46071	61.02013889	0.24167002
8/17/2013 15:01	8/17/2013 15:00	20.222	5835.36	0.107447862	5835.46745	61.06180556	0.24005799
8/17/2013 16:01	8/17/2013 16:00	20.218	5835.378	0.087268951	5835.46527	61.10347222	0.23332234
8/17/2013 17:01	8/17/2013 17:00	20.216	5835.387	0.076654445	5835.46365	61.14513889	0.23550125
8/17/2013 18:01	8/17/2013 18:00	20.226	5835.408	0.066170809	5835.47417	61.18680556	0.23711575
8/17/2013 19:01	8/17/2013 19:00	20.221	5835.408	0.054560112	5835.46256	61.22847222	0.22659939
8/17/2013 20:01	8/17/2013 20:00	20.222	5835.403	0.070899626	5835.4739	61.27013889	0.23821009
8/17/2013 21:01	8/17/2013 21:00	20.215	5835.393	0.094088542	5835.48709	61.31180556	0.22687057
8/17/2013 22:01	8/17/2013 22:00	20.217	5835.352	0.137427693	5835.48943	61.35347222	0.21368166
8/17/2013 23:01	8/17/2013 23:00	20.218	5835.333	0.153462267	5835.48646	61.39513889	0.21134251
8/18/2013 0:01	8/18/2013 0:00	20.214	5835.326	0.15689039	5835.48289	61.43680556	0.21430793
8/18/2013 1:01	8/18/2013 1:00	20.226	5835.328	0.152554231	5835.48055	61.47847222	0.21787981
8/18/2013 2:01	8/18/2013 2:00	20.227	5835.337	0.147784801	5835.48478	61.52013889	0.22021597
8/18/2013 3:01	8/18/2013 3:00	20.223	5835.332	0.147500182	5835.4795	61.56180556	0.2159854
8/18/2013 4:01	8/18/2013 4:00	20.217	5835.333	0.146137576	5835.47914	61.60347222	0.22127002
8/18/2013 5:01	8/18/2013 5:00	20.227	5835.329	0.141621714	5835.47062	61.64513889	0.22163262
8/18/2013 6:01	8/18/2013 6:00	20.221	5835.319	0.152195633	5835.4712	61.68680556	0.23014848
8/18/2013 7:01	8/18/2013 7:00	20.224	5835.305	0.162768966	5835.46777	61.72847222	0.22957457
8/18/2013 8:01	8/18/2013 8:00	20.226	5835.285	0.178493033	5835.46349	61.77013889	0.23300123
8/18/2013 9:01	8/18/2013 9:00	20.219	5835.273	0.189769423	5835.46277	61.81180556	0.23727717
8/18/2013 10:01	8/18/2013 10:00	20.223	5835.271	0.191519226	5835.46252	61.85347222	0.23800078
8/18/2013 11:01	8/18/2013 11:00	20.226	5835.267	0.189469695	5835.45647	61.89513889	0.23825097
8/18/2013 12:01	8/18/2013 12:00	20.216	5835.284	0.170393952	5835.45439	61.93680556	0.2443005
8/18/2013 13:01	8/18/2013 13:00	20.212	5835.315	0.144104476	5835.4591	61.97847222	0.24637625
8/18/2013 14:01	8/18/2013 14:00	20.214	5835.326	0.129116954	5835.45512	62.02013889	0.24166572
8/18/2013 15:01	8/18/2013 15:00	20.229	5835.339	0.120971244	5835.45997	62.06180556	0.24565324
8/18/2013 16:01	8/18/2013 16:00	20.224	5835.343	0.112740588	5835.45574	62.10347222	0.24079895
8/18/2013 17:01	8/18/2013 17:00	20.229	5835.362	0.100469357	5835.46247	62.14513889	0.24502961
8/18/2013 18:01	8/18/2013 18:00	20.216	5835.377	0.091403403	5835.4684	62.18680556	0.23830084
8/18/2013 19:01	8/18/2013 19:00	20.219	5835.382	0.097381195	5835.47938	62.22847222	0.2323668
8/18/2013 20:01	8/18/2013 20:00	20.217	5835.346	0.125898239	5835.4719	62.27013889	0.221389
8/18/2013 21:01	8/18/2013 21:00	20.219	5835.329	0.146466875	5835.47547	62.31180556	0.22887196
8/18/2013 22:01	8/18/2013 22:00	20.224	5835.32	0.156751193	5835.47675	62.35347222	0.22530332
8/18/2013 23:01	8/18/2013 23:00	20.21	5835.314	0.158917874	5835.47292	62.39513889	0.22401901
8/19/2013 0:01	8/19/2013 0:00	20.223	5835.303	0.171779714	5835.47478	62.43680556	0.22785232
8/19/2013 1:01	8/19/2013 1:00	20.224	5835.304	0.16835187	5835.47235	62.47847222	0.22599048
8/19/2013 2:01	8/19/2013 2:00	20.215	5835.305	0.181277705	5835.48628	62.52013889	0.22841833
8/19/2013 3:01	8/19/2013 3:00	20.224	5835.314	0.167207871	5835.48121	62.56180556	0.21449249
8/19/2013 4:01	8/19/2013 4:00	20.217	5835.319	0.155913809	5835.47491	62.60347222	0.21956233
8/19/2013 5:01	8/19/2013 5:00	20.215	5835.335	0.141985704	5835.47699	62.64513889	0.22585639
8/19/2013 6:01	8/19/2013 6:00	20.22	5835.328	0.145049221	5835.47305	62.68680556	0.22378449
8/19/2013 7:01	8/19/2013 7:00	20.224	5835.312	0.154746449	5835.46675	62.72847222	0.22772098
8/19/2013 8:01	8/19/2013 8:00	20.23	5835.294	0.171566138	5835.46557	62.77013889	0.23402375
8/19/2013 9:01	8/19/2013 9:00	20.224	5835.283	0.173192481	5835.45619	62.81180556	0.23520406
8/19/2013 10:01	8/19/2013 10:00	20.219	5835.281	0.174378395	5835.45538	62.85347222	0.24457772
8/19/2013 11:01	8/19/2013 11:00	20.217	5835.292	0.168899676	5835.4609	62.89513889	0.2453918
8/19/2013 12:01	8/19/2013 12:00	20.22	5835.297	0.15304899	5835.45005	62.93680556	0.23987052
8/19/2013 13:01	8/19/2013 13:00	20.214	5835.321	0.126494128	5835.44749	62.97847222	0.25072121
8/19/2013 14:01	8/19/2013 14:00	20.217	5835.342	0.109284252	5835.45128	63.02013889	0.25327607
8/19/2013 15:01	8/19/2013 15:00	20.217	5835.365	0.090795675	5835.4558	63.06180556	0.24948595
8/19/2013 16:01	8/19/2013 16:00	20.224	5835.395	0.065178804	5835.46018	63.10347222	0.24497452
8/19/2013 17:01	8/19/2013 17:00	20.221	5835.422	0.051198125	5835.4732	63.14513889	0.24059139
8/19/2013 18:01	8/19/2013 18:00	20.217	5835.42	0.050730821	5835.47073	63.18680556	0.22757207
8/19/2013 19:01	8/19/2013 19:00	20.217	5835.408	0.065365629	5835.47337	63.22847222	0.23003938
8/19/2013 20:01	8/19/2013 20:00	20.213	5835.397	0.085384258	5835.48238	63.27013889	0.22740457
8/19/2013 21:01	8/19/2013 21:00	20.221	5835.371	0.116099571	5835.4871	63.31180556	0.21838594
8/19/2013 22:01	8/19/2013 22:00	20.224	5835.344	0.142129844	5835.48613	63.35347222	0.21367063
8/19/2013 23:01	8/19/2013 23:00	20.221	5835.335	0.148634024	5835.48363	63.39513889	0.21464035
8/20/2013 0:01	8/20/2013 0:00	20.214	5835.324	0.153497058	5835.4775	63.43680556	0.21713617
8/20/2013 1:01	8/20/2013 1:00	20.218	5835.323	0.151612028	5835.47461	63.47847222	0.22327314
8/20/2013 2:01	8/20/2013 2:00	20.222	5835.347	0.13556563	5835.48257	63.52013889	0.22615817
8/20/2013 3:01	8/20/2013 3:00	20.214	5835.342	0.130827687	5835.47283	63.56180556	0.21820457
8/20/2013 4:01	8/20/2013 4:00	20.215	5835.354	0.122868604	5835.47687	63.60347222	0.22794251
8/20/2013 5:01	8/20/2013 5:00	20.212	5835.355	0.112586685	5835.46759	63.64513889	0.22390159
8/20/2013 6:01	8/20/2013 6:00	20.216	5835.354	0.115271626	5835.46927	63.68680556	0.23318351
8/20/2013 7:01	8/20/2013 7:00	20.221	5835.343	0.123311661	5835.46631	63.72847222	0.23149857
8/20/2013 8:01	8/20/2013 8:00	20.224	5835.339	0.125859856	5835.46486	63.77013889	0.23445854
8/20/2013 9:01	8/20/2013 9:00	20.217	5835.324	0.130716566	5835.45472	63.81180556	0.23591034
8/20/2013 10:01	8/20/2013 10:00	20.21	5835.321	0.132266203	5835.45327	63.85347222	0.24605363
8/20/2013 11:01	8/20/2013 11:00	20.22	5835.324	0.123783352	5835.44778	63.89513889	0.24750399
8/20/2013 12:01	8/20/2013 12:00	20.222	5835.333	0.111772108	5835.44477	63.93680556	0.25298685
8/20/2013 13:01	8/20/2013 13:00	20.224	5835.356	0.092408258	5835.44841	63.97847222	0.25599809
8/20/2013 14:01	8/20/2013 14:00	20.223	5835.387	0.06590723	5835.45291	64.02013889	0.25236194
8/20/2013 15:01	8/20/2013 15:00	20.218	5835.406	0.048565492	5835.45457	64.06180556	0.24786297
8/20/2013 16:01	8/20/2013 16:00	20.216	5835.391	0.068244693	5835.45924	64.10347222	0.24620471
8/20/2013 17:01	8/20/2013 17:00	20.208	5835.401	0.064122896	5835.46512	64.14513889	0.24152551
8/20/2013 18:01	8/20/2013 18:00	20.219	5835.423	0.050549263	5835.47355	64.18680556	0.2356473
8/20/2013 19:01	8/20/2013 19:00	20.213	5835.426	0.055491641	5835.48149	64.22847222	0.22722094
8/20/2013 20:01	8/20/2013 20:00	20.22	5835.401	0.081956075	5835.48296	64.27013889	0.21927856
8/20/2013 21:01	8/20/2013 21:00	20.211	5835.384	0.098264684	5835.48226	64.31180556	0.21781412
8/20/2013 22:01	8/20/2013 22:00	20.225	5835.358	0.117571053	5835.47557	64.35347222	0.21850551
8/20/2013 23:01	8/20/2013 23:00	20.22	5835.351	0.113860599	5835.46486	64.39513889	0.22519914
8/21/2013 0:01	8/21/2013 0:00	20.216	5835.348	0.112651223	5835.46065	64.43680556	0.2359096
8/21/2013 1:01	8/21/2013 1:00	20.218	5835.355	0.111933237	5835.46693	64.47847222	0.24011898
8/21/2013 2:01	8/21/2013 2:00	20.216	5835.359	0.107492218	5835.46649	64.52013889	0.23383696
8/21/2013 3:01	8/21/2013 3:00	20.224	5835.364	0.103773397	5835.46777	64.56180556	0.23427798
8/21/2013 4:01	8/21/2013 4:00	20.221	5835.361	0.10311503	5835.46412	64.60347222	0.2329968
8/21/2013 5:01	8/21/2013 5:00	20.226	5835.359	0.105435857	5835.46444	64.64513889	0.23665517
8/21/2013 6:01	8/21/2013 6:00	20.224	5835.353	0.119367284	5835.47237	64.68680556	0.23633434
8/21/2013 7:01	8/21/2013 7:00	20.218	5835.329	0.129871144	5835.45887	64.72847222	0.22840291
8/21/2013 8:01	8/21/2013 8:00	20.219	5835.32	0.15392731	5835.47393	64.77013889	0.24189905
8/21/2013 9:01	8/21/2013 9:00	20.22	5835.298	0.165137112	5835.46314	64.81180556	0.22684289
8/21/2013 10:01	8/21/2013 10:00	20.214	5835.29	0.166546658	5835.45655	64.85347222	0.23763309
8/21/2013 11:01	8/21/2013 11:00	20.215	5835.289	0.161769022	5835.45077	64.89513889	0.24422354
8/21/2013 12:01	8/21/2013 12:00	20.224	5835.298	0.146124473	5835.44412	64.93680556	0.25000118
8/21/2013 13:01	8/21/2013 13:00	20.223	5835.318	0.122931705	5835.44093	64.97847222	0.25664573
8/21/2013 14:01	8/21/2013 14:00	20.225	5835.333	0.11357863	5835.44658	65.02013889	0.25983849
8/21/2013 15:01	8/21/2013 15:00	20.213	5835.348	0.096103203	5835.4441	65.06180556	0.25419157
8/21/2013 16:01	8/21/2013 16:00	20.226	5835.376	0.075597649	5835.4516	65.10347222	0.25666699
8/21/2013 17:01	8/21/2013 17:00	20.218	5835.393	0.069137811	5835.46214	65.14513889	0.24917255
8/21/2013 18:01	8/21/2013 18:00	20.23	5835.398	0.065311638	5835.46331	65.18680556	0.23863239
8/21/2013 19:01	8/21/2013 19:00	20.22	5835.397	0.074596732	5835.4716	65.22847222	0.23745856
8/21/2013 20:01	8/21/2013 20:00	20.221	5835.394	0.083667613	5835.47767	65.27013889	0.22917347
8/21/2013 21:01	8/21/2013 21:00	20.224	5835.369	0.11048131	5835.47948	65.31180556	0.22310259
8/21/2013 22:01	8/21/2013 22:00	20.219	5835.334	0.144146573	5835.47815	65.35347222	0.22128889
8/21/2013 23:01	8/21/2013 23:00	20.22	5835.319	0.156262522	5835.47526	65.39513889	0.22262363
8/22/2013 0:01	8/22/2013 0:00	20.232	5835.3	0.17004469	5835.47004	65.43680556	0.22550768
8/22/2013 1:01	8/22/2013 1:00	20.217	5835.288	0.1766205	5835.46462	65.47847222	0.23072551
8/22/2013 2:01	8/22/2013 2:00	20.223	5835.287	0.174851313	5835.46185	65.52013889	0.2361497
8/22/2013 3:01	8/22/2013 3:00	20.217	5835.295	0.166919911	5835.46192	65.56180556	0.23891889
8/22/2013 4:01	8/22/2013 4:00	20.223	5835.305	0.158832189	5835.46383	65.60347222	0.23885029
8/22/2013 5:01	8/22/2013 5:00	20.216	5835.305	0.161233771	5835.46623	65.64513889	0.23693801
8/22/2013 6:01	8/22/2013 6:00	20.223	5835.308	0.167423584	5835.47542	65.68680556	0.23453643
8/22/2013 7:01	8/22/2013 7:00	20.218	5835.29	0.174352304	5835.46435	65.72847222	0.22534661
8/22/2013 8:01	8/22/2013 8:00	20.234	5835.279	0.191489216	5835.47049	65.77013889	0.23641789
8/22/2013 9:01	8/22/2013 9:00	20.225	5835.264	0.199557816	5835.46356	65.81180556	0.23028098
8/22/2013 10:01	8/22/2013 10:00	20.221	5835.266	0.194390595	5835.46039	65.85347222	0.23721238
8/22/2013 11:01	8/22/2013 11:00	20.22	5835.263	0.189538144	5835.45254	65.89513889	0.2403796
8/22/2013 12:01	8/22/2013 12:00	20.222	5835.278	0.16689799	5835.4449	65.93680556	0.24823205
8/22/2013 13:01	8/22/2013 13:00	20.222	5835.298	0.143971175	5835.44197	65.97847222	0.25587221
8/22/2013 14:01	8/22/2013 14:00	20.215	5835.322	0.117404481	5835.4394	66.02013889	0.25879902
8/22/2013 15:01	8/22/2013 15:00	20.208	5835.347	0.093864176	5835.44086	66.06180556	0.26136572
8/22/2013 16:01	8/22/2013 16:00	20.219	5835.374	0.079556173	5835.45356	66.10347222	0.25990602
8/22/2013 17:01	8/22/2013 17:00	20.224	5835.365	0.096768032	5835.46177	66.14513889	0.24721403
8/22/2013 18:01	8/22/2013 18:00	20.216	5835.386	0.069818225	5835.45582	66.18680556	0.23900217
8/22/2013 19:01	8/22/2013 19:00	20.216	5835.398	0.069750254	5835.46775	66.22847222	0.24495197
8/22/2013 20:01	8/22/2013 20:00	20.23	5835.397	0.082025088	5835.47903	66.27013889	0.23301994
8/22/2013 21:01	8/22/2013 21:00	20.212	5835.373	0.096791816	5835.46979	66.31180556	0.22174511
8/22/2013 22:01	8/22/2013 22:00	20.222	5835.343	0.127784229	5835.47078	66.35347222	0.23097838
8/22/2013 23:01	8/22/2013 23:00	20.222	5835.33	0.135344041	5835.46534	66.39513889	0.22998597
8/23/2013 0:01	8/23/2013 0:00	20.224	5835.311	0.155348832	5835.46635	66.43680556	0.23542616
8/23/2013 1:01	8/23/2013 1:00	20.222	5835.297	0.160711219	5835.45771	66.47847222	0.23442137
8/23/2013 2:01	8/23/2013 2:00	20.229	5835.301	0.159631259	5835.46063	66.52013889	0.24305898
8/23/2013 3:01	8/23/2013 3:00	20.226	5835.311	0.148622509	5835.45962	66.56180556	0.24013894
8/23/2013 4:01	8/23/2013 4:00	20.231	5835.321	0.137094805	5835.45809	66.60347222	0.24114769
8/23/2013 5:01	8/23/2013 5:00	20.23	5835.324	0.12994503	5835.45395	66.64513889	0.24267539
8/23/2013 6:01	8/23/2013 6:00	20.226	5835.328	0.132928217	5835.46093	66.68680556	0.24682517
8/23/2013 7:01	8/23/2013 7:00	20.222	5835.32	0.13955995	5835.45956	66.72847222	0.23984198
8/23/2013 8:01	8/23/2013 8:00	20.227	5835.308	0.160064575	5835.46806	66.77013889	0.24121025
8/23/2013 9:01	8/23/2013 9:00	20.217	5835.305	0.169201723	5835.4742	66.81180556	0.23270562
8/23/2013 10:01	8/23/2013 10:00	20.224	5835.291	0.167522063	5835.45852	66.85347222	0.22656847
8/23/2013 11:01	8/23/2013 11:00	20.225	5835.288	0.158477785	5835.44648	66.89513889	0.24224814
8/23/2013 12:01	8/23/2013 12:00	20.225	5835.292	0.152235525	5835.44424	66.93680556	0.25429241
8/23/2013 13:01	8/23/2013 13:00	20.209	5835.312	0.129184347	5835.44118	66.97847222	0.25653467
8/23/2013 14:01	8/23/2013 14:00	20.215	5835.331	0.101890762	5835.43289	67.02013889	0.25958585
8/23/2013 15:01	8/23/2013 15:00	20.209	5835.365	0.071569694	5835.43657	67.06180556	0.26787944
8/23/2013 16:01	8/23/2013 16:00	20.224	5835.387	0.04756952	5835.43457	67.10347222	0.2642005
8/23/2013 17:01	8/23/2013 17:00	20.227	5835.411	0.033921808	5835.44492	67.14513889	0.26620068
8/23/2013 18:01	8/23/2013 18:00	20.228	5835.419	0.042459052	5835.46146	67.18680556	0.25584839
8/23/2013 19:01	8/23/2013 19:00	20.222	5835.417	0.05514945	5835.47215	67.22847222	0.23931115
8/23/2013 20:01	8/23/2013 20:00	20.23	5835.418	0.049923381	5835.46792	67.27013889	0.22862075
8/23/2013 21:01	8/23/2013 21:00	20.218	5835.392	0.082938926	5835.47494	67.31180556	0.23284682
8/23/2013 22:01	8/23/2013 22:00	20.22	5835.368	0.102938658	5835.47094	67.35347222	0.22583127
8/23/2013 23:01	8/23/2013 23:00	20.217	5835.352	0.112005257	5835.46401	67.39513889	0.22983154
8/24/2013 0:01	8/24/2013 0:00	20.222	5835.341	0.118860574	5835.45986	67.43680556	0.23676494
8/24/2013 1:01	8/24/2013 1:00	20.218	5835.338	0.118788536	5835.45679	67.47847222	0.24090962
8/24/2013 2:01	8/24/2013 2:00	20.222	5835.332	0.122432179	5835.45443	67.52013889	0.24398166
8/24/2013 3:01	8/24/2013 3:00	20.218	5835.329	0.121638027	5835.45064	67.56180556	0.24633802
8/24/2013 4:01	8/24/2013 4:00	20.225	5835.331	0.120031558	5835.45103	67.60347222	0.25013217
8/24/2013 5:01	8/24/2013 5:00	20.216	5835.338	0.119736838	5835.45774	67.64513889	0.24973864
8/24/2013 6:01	8/24/2013 6:00	20.215	5835.331	0.134547759	5835.46555	67.68680556	0.24303336
8/24/2013 7:01	8/24/2013 7:00	20.215	5835.318	0.15263123	5835.47063	67.72847222	0.23522244
8/24/2013 8:01	8/24/2013 8:00	20.225	5835.296	0.170779277	5835.46678	67.77013889	0.23013897
8/24/2013 9:01	8/24/2013 9:00	20.213	5835.291	0.172063805	5835.46306	67.81180556	0.23399092
8/24/2013 10:01	8/24/2013 10:00	20.223	5835.29	0.176760744	5835.46676	67.85347222	0.23770639
8/24/2013 11:01	8/24/2013 11:00	20.226	5835.283	0.177875907	5835.46088	67.89513889	0.23400945
8/24/2013 12:01	8/24/2013 12:00	20.215	5835.291	0.158203471	5835.4492	67.93680556	0.23989429
8/24/2013 13:01	8/24/2013 13:00	20.223	5835.299	0.141609598	5835.44061	67.97847222	0.25156673
8/24/2013 14:01	8/24/2013 14:00	20.226	5835.31	0.121515842	5835.43152	68.02013889	0.2601606
8/24/2013 15:01	8/24/2013 15:00	20.217	5835.335	0.110207472	5835.44521	68.06180556	0.26925436
8/24/2013 16:01	8/24/2013 16:00	20.213	5835.357	0.084748114	5835.44175	68.10347222	0.25556273
8/24/2013 17:01	8/24/2013 17:00	20.211	5835.359	0.097109133	5835.45611	68.14513889	0.25902208
8/24/2013 18:01	8/24/2013 18:00	20.214	5835.355	0.099372938	5835.45437	68.18680556	0.24466107
8/24/2013 19:01	8/24/2013 19:00	20.224	5835.351	0.111137515	5835.46214	68.22847222	0.24639726
8/24/2013 20:01	8/24/2013 20:00	20.215	5835.333	0.138279696	5835.47128	68.27013889	0.23863268
8/24/2013 21:01	8/24/2013 21:00	20.221	5835.312	0.161211421	5835.47321	68.31180556	0.2294905
8/24/2013 22:01	8/24/2013 22:00	20.222	5835.29	0.184991823	5835.47499	68.35347222	0.22755878
8/24/2013 23:01	8/24/2013 23:00	20.218	5835.272	0.194701436	5835.4667	68.39513889	0.22577838
8/25/2013 0:01	8/25/2013 0:00	20.22	5835.267	0.193689802	5835.46069	68.43680556	0.23406876
8/25/2013 1:01	8/25/2013 1:00	20.216	5835.255	0.203681627	5835.45868	68.47847222	0.2400804
8/25/2013 2:01	8/25/2013 2:00	20.218	5835.255	0.203899905	5835.4589	68.52013889	0.24208857
8/25/2013 3:01	8/25/2013 3:00	20.218	5835.249	0.203754436	5835.45275	68.56180556	0.24187029
8/25/2013 4:01	8/25/2013 4:00	20.216	5835.249	0.204190242	5835.45319	68.60347222	0.24801576
8/25/2013 5:01	8/25/2013 5:00	20.211	5835.251	0.203243716	5835.45424	68.64513889	0.24757996
8/25/2013 6:01	8/25/2013 6:00	20.223	5835.252	0.212423048	5835.46442	68.68680556	0.24652648
8/25/2013 7:01	8/25/2013 7:00	20.213	5835.235	0.225984463	5835.46098	68.72847222	0.23634715
8/25/2013 8:01	8/25/2013 8:00	20.224	5835.229	0.242905298	5835.47191	68.77013889	0.23978574
8/25/2013 9:01	8/25/2013 9:00	20.223	5835.204	0.257689633	5835.46169	68.81180556	0.2288649
8/25/2013 10:01	8/25/2013 10:00	20.231	5835.205	0.259033628	5835.46403	68.85347222	0.23908057
8/25/2013 11:01	8/25/2013 11:00	20.216	5835.202	0.250145215	5835.45215	68.89513889	0.23673657
8/25/2013 12:01	8/25/2013 12:00	20.221	5835.215	0.237466407	5835.45247	68.93680556	0.24862498
8/25/2013 13:01	8/25/2013 13:00	20.213	5835.22	0.216484327	5835.43648	68.97847222	0.24830379
8/25/2013 14:01	8/25/2013 14:00	20.218	5835.219	0.226411233	5835.44541	69.02013889	0.26428587
8/25/2013 15:01	8/25/2013 15:00	20.214	5835.235	0.204465235	5835.43947	69.06180556	0.25535897
8/25/2013 16:01	8/25/2013 16:00	20.224	5835.242	0.193760598	5835.43576	69.10347222	0.26130496
8/25/2013 17:01	8/25/2013 17:00	20.225	5835.256	0.1875344	5835.44353	69.14513889	0.2650096
8/25/2013 18:01	8/25/2013 18:00	20.224	5835.259	0.187604147	5835.4466	69.18680556	0.2572358
8/25/2013 19:01	8/25/2013 19:00	20.221	5835.257	0.190683006	5835.44768	69.22847222	0.25416605
8/25/2013 20:01	8/25/2013 20:00	20.226	5835.268	0.196836916	5835.46484	69.27013889	0.25308719
8/25/2013 21:01	8/25/2013 21:00	20.219	5835.244	0.234474073	5835.47847	69.31180556	0.23593328
8/25/2013 22:01	8/25/2013 22:00	20.208	5835.225	0.244049283	5835.46905	69.35347222	0.22229613
8/25/2013 23:01	8/25/2013 23:00	20.215	5835.216	0.24690666	5835.46291	69.39513889	0.23172092
8/26/2013 0:01	8/26/2013 0:00	20.208	5835.221	0.243407328	5835.46441	69.43680556	0.23786354
8/26/2013 1:01	8/26/2013 1:00	20.219	5835.208	0.249183936	5835.45718	69.47847222	0.23636287
8/26/2013 2:01	8/26/2013 2:00	20.227	5835.205	0.245248994	5835.45025	69.52013889	0.24358626
8/26/2013 3:01	8/26/2013 3:00	20.221	5835.207	0.242833383	5835.44983	69.56180556	0.2505212
8/26/2013 4:01	8/26/2013 4:00	20.217	5835.208	0.237591889	5835.44559	69.60347222	0.25093681
8/26/2013 5:01	8/26/2013 5:00	20.207	5835.21	0.236931253	5835.44693	69.64513889	0.25517831
8/26/2013 6:01	8/26/2013 6:00	20.216	5835.215	0.240137524	5835.45514	69.68680556	0.25383894
8/26/2013 7:01	8/26/2013 7:00	20.224	5835.2	0.253180556	5835.45318	69.72847222	0.24563267
8/26/2013 8:01	8/26/2013 8:00	20.213	5835.194	0.265231457	5835.45923	69.77013889	0.24758964
8/26/2013 9:01	8/26/2013 9:00	20.223	5835.192	0.271258563	5835.46326	69.81180556	0.24153874
8/26/2013 10:01	8/26/2013 10:00	20.231	5835.192	0.269668688	5835.46167	69.85347222	0.23751163
8/26/2013 11:01	8/26/2013 11:00	20.214	5835.19	0.264342367	5835.45434	69.89513889	0.23910151
8/26/2013 12:01	8/26/2013 12:00	20.224	5835.201	0.248230603	5835.44923	69.93680556	0.24642783
8/26/2013 13:01	8/26/2013 13:00	20.218	5835.218	0.228408184	5835.44641	69.97847222	0.2515396
8/26/2013 14:01	8/26/2013 14:00	20.222	5835.24	0.211738586	5835.45174	70.02013889	0.25436201
8/26/2013 15:01	8/26/2013 15:00	20.22	5835.245	0.188476746	5835.43348	70.06180556	0.24903161
8/26/2013 16:01	8/26/2013 16:00	20.215	5835.273	0.164342619	5835.43734	70.10347222	0.26729345
8/26/2013 17:01	8/26/2013 17:00	20.22	5835.293	0.147132657	5835.44013	70.14513889	0.26342758
8/26/2013 18:01	8/26/2013 18:00	20.227	5835.306	0.143503232	5835.4495	70.18680556	0.26063754
8/26/2013 19:01	8/26/2013 19:00	20.222	5835.305	0.142357731	5835.44736	70.22847222	0.25126697
8/26/2013 20:01	8/26/2013 20:00	20.218	5835.31	0.151621145	5835.46162	70.27013889	0.25341247
8/26/2013 21:01	8/26/2013 21:00	20.213	5835.295	0.164991332	5835.45999	70.31180556	0.23914905
8/26/2013 22:01	8/26/2013 22:00	20.21	5835.281	0.184245732	5835.46525	70.35347222	0.24077887
8/26/2013 23:01	8/26/2013 23:00	20.215	5835.266	0.200335336	5835.46634	70.39513889	0.23552447
8/27/2013 0:01	8/27/2013 0:00	20.212	5835.26	0.19962874	5835.45963	70.43680556	0.23443486
8/27/2013 1:01	8/27/2013 1:00	20.218	5835.259	0.195275172	5835.45428	70.47847222	0.24114146
8/27/2013 2:01	8/27/2013 2:00	20.225	5835.267	0.186179296	5835.45318	70.52013889	0.24649503
8/27/2013 3:01	8/27/2013 3:00	20.219	5835.259	0.185740142	5835.44474	70.56180556	0.2475909
8/27/2013 4:01	8/27/2013 4:00	20.225	5835.271	0.178223247	5835.44922	70.60347222	0.25603006
8/27/2013 5:01	8/27/2013 5:00	20.222	5835.265	0.174129824	5835.43913	70.64513889	0.25154695
8/27/2013 6:01	8/27/2013 6:00	20.209	5835.27	0.170702536	5835.4407	70.68680556	0.26164037
8/27/2013 7:01	8/27/2013 7:00	20.22	5835.26	0.177631333	5835.43763	70.72847222	0.26006766
8/27/2013 8:01	8/27/2013 8:00	20.212	5835.256	0.187630103	5835.44363	70.77013889	0.26313887
8/27/2013 9:01	8/27/2013 9:00	20.216	5835.251	0.195560867	5835.44656	70.81180556	0.2571401
8/27/2013 10:01	8/27/2013 10:00	20.216	5835.251	0.196977739	5835.44798	70.85347222	0.25420933
8/27/2013 11:01	8/27/2013 11:00	20.221	5835.263	0.181442652	5835.44444	70.89513889	0.25279246
8/27/2013 12:01	8/27/2013 12:00	20.224	5835.285	0.166289009	5835.45129	70.93680556	0.25632755
8/27/2013 13:01	8/27/2013 13:00	20.216	5835.302	0.143369136	5835.44537	70.97847222	0.24948119
8/27/2013 14:01	8/27/2013 14:00	20.214	5835.309	0.133150467	5835.44215	71.02013889	0.25540106
8/27/2013 15:01	8/27/2013 15:00	20.215	5835.327	0.109484682	5835.43648	71.06180556	0.25861973
8/27/2013 16:01	8/27/2013 16:00	20.219	5835.347	0.089046257	5835.43605	71.10347222	0.26428552
8/27/2013 17:01	8/27/2013 17:00	20.213	5835.364	0.078426886	5835.44243	71.14513889	0.26472394
8/27/2013 18:01	8/27/2013 18:00	20.21	5835.373	0.06780666	5835.44081	71.18680556	0.25834331
8/27/2013 19:01	8/27/2013 19:00	20.217	5835.378	0.067066985	5835.44507	71.22847222	0.25996354
8/27/2013 20:01	8/27/2013 20:00	20.207	5835.377	0.079352901	5835.45635	71.27013889	0.25570321
8/27/2013 21:01	8/27/2013 21:00	20.218	5835.363	0.095737856	5835.45874	71.31180556	0.2444173

9/27/2010-10/10	9/27/2010-10:00	20.01	5835.04	0.1414667779	5835.1480911	75.3742152	0.1292553153
9/27/2010-10/10	9/27/2010-10:00	20.02	5855.05	0.1415141277	5855.1960911	75.3755988	0.1291633208
9/28/2010-11/11	9/28/2010-11:00	20.03	5875.08	0.1415614775	5875.2440911	75.3769824	0.1290713263
9/28/2010-11/11	9/28/2010-11:00	20.04	5895.11	0.1416088273	5895.2920911	75.3783659	0.1289793318
9/28/2010-11/11	9/28/2010-11:00	20.05	5915.14	0.1416561767	5915.3400911	75.3797495	0.1288873373
9/28/2010-11/11	9/28/2010-11:00	20.06	5935.17	0.1417035265	5935.3880911	75.3811331	0.1287953428
9/28/2010-11/11	9/28/2010-11:00	20.07	5955.20	0.1417508763	5955.4360911	75.3825167	0.1287033483
9/28/2010-11/11	9/28/2010-11:00	20.08	5975.23	0.1417982261	5975.4840911	75.3839002	0.1286113538
9/28/2010-11/11	9/28/2010-11:00	20.09	5995.26	0.1418455759	5995.5320911	75.3852838	0.1285193593
9/28/2010-11/11	9/28/2010-11:00	20.10	6015.29	0.1418929257	6015.5800911	75.3866674	0.1284273648
9/28/2010-11/11	9/28/2010-11:00	20.11	6035.32	0.1419402755	6035.6280911	75.3880510	0.1283353703
9/28/2010-11/11	9/28/2010-11:00	20.12	6055.35	0.1419876253	6055.6760911	75.3894345	0.1282433758
9/28/2010-11/11	9/28/2010-11:00	20.13	6075.38	0.1420349751	6075.7240911	75.3908181	0.1281513813
9/28/2010-11/11	9/28/2010-11:00	20.14	6095.41	0.1420823249	6095.7720911	75.3922017	0.1280593868
9/28/2010-11/11	9/28/2010-11:00	20.15	6115.44	0.1421296747	6115.8200911	75.3935853	0.1279673923
9/28/2010-11/11	9/28/2010-11:00	20.16	6135.47	0.1421770245	6135.8680911	75.3949688	0.1278753978
9/28/2010-11/11	9/28/2010-11:00	20.17	6155.50	0.1422243743	6155.9160911	75.3963524	0.1277834033
9/28/2010-11/11	9/28/2010-11:00	20.18	6175.53	0.1422717241	6175.9640911	75.3977360	0.1276914088
9/28/2010-11/11	9/28/2010-11:00	20.19	6195.56	0.1423190739	6196.0120911	75.3991196	0.1275994143
9/28/2010-11/11	9/28/2010-11:00	20.20	6215.59	0.1423664237	6216.0600911	75.4005031	0.1275074198
9/28/2010-11/11	9/28/2010-11:00	20.21	6235.62	0.1424137735	6236.1080911	75.4018867	0.1274154253
9/28/2010-11/11	9/28/2010-11:00	20.22	6255.65	0.1424611233	6256.1560911	75.4032703	0.1273234308
9/28/2010-11/11	9/28/2010-11:00	20.23	6275.68	0.1425084731	6276.2040911	75.4046539	0.1272314363
9/28/2010-11/11	9/28/2010-11:00	20.24	6295.71	0.1425558229	6296.2520911	75.4060374	0.1271394418
9/28/2010-11/11	9/28/2010-11:00	20.25	6315.74	0.1426031727	6316.3000911	75.4074210	0.1270474473
9/28/2010-11/11	9/28/2010-11:00	20.26	6335.77	0.1426505225	6336.3480911	75.4088046	0.1269554528
9/28/2010-11/11	9/28/2010-11:00	20.27	6355.80	0.1426978723	6356.3960911	75.4101882	0.1268634583
9/28/2010-11/11	9/28/2010-11:00	20.28	6375.83	0.1427452221	6376.4440911	75.4115717	0.1267714638
9/28/2010-11/11	9/28/2010-11:00	20.29	6395.86	0.1427925719	6396.4920911	75.4129553	0.1266794693
9/28/2010-11/11	9/28/2010-11:00	20.30	6415.89	0.1428399217	6416.5400911	75.4143389	0.1265874748
9/28/2010-11/11	9/28/2010-11:00	20.31	6435.92	0.1428872715	6436.5880911	75.4157225	0.1264954803
9/28/2010-11/11	9/28/2010-11:00	20.32	6455.95	0.1429346213	6456.6360911	75.4171060	0.1264034858
9/28/2010-11/11	9/28/2010-11:00	20.33	6475.98	0.1429819711	6476.6840911	75.4184896	0.1263114913
9/28/2010-11/11	9/28/2010-11:00	20.34	6496.01	0.1430293209	6496.7320911	75.4198732	0.1262194968
9/28/2010-11/11	9/28/2010-11:00	20.35	6516.04	0.1430766707	6516.7800911	75.4212568	0.1261275023
9/28/2010-11/11	9/28/2010-11:00	20.36	6536.07	0.1431240205	6536.8280911	75.4226403	0.1260355078
9/28/2010-11/11	9/28/2010-11:00	20.37	6556.10	0.1431713703	6556.8760911	75.4240239	0.1259435133
9/28/2010-11/11	9/28/2010-11:00	20.38	6576.13	0.1432187201	6576.9240911	75.4254075	0.1258515188
9/28/2010-11/11	9/28/2010-11:00	20.39	6596.16	0.1432660699	6596.9720911	75.4267911	0.1257595243
9/28/2010-11/11	9/28/2010-11:00	20.40	6616.19	0.1433134197	6617.0200911	75.4281746	0.1256675298
9/28/2010-11/11	9/28/2010-11:00	20.41	6636.22	0.1433607695	6637.0680911	75.4295582	0.1255755353
9/28/2010-11/11	9/28/2010-11:00	20.42	6656.25	0.1434081193	6657.1160911	75.4309418	0.1254835408
9/28/2010-11/11	9/28/2010-11:00	20.43	6676.28	0.1434554691	6677.1640911	75.4323254	0.1253915463
9/28/2010-11/11	9/28/2010-11:00	20.44	6696.31	0.1435028189	6697.2120911	75.4337089	0.1252995518
9/28/2010-11/11	9/28/2010-11:00	20.45	6716.34	0.1435501687	6717.2600911	75.4350925	0.1252075573
9/28/2010-11/11	9/28/2010-11:00	20.46	6736.37	0.1435975185	6737.3080911	75.4364761	0.1251155628
9/28/2010-11/11	9/28/2010-11:00	20.47	6756.40	0.1436448683	6757.3560911	75.4378597	0.1250235683
9/28/2010-11/11	9/28/2010-11:00	20.48	6776.43	0.1436922181	6777.4040911	75.4392432	0.1249315738
9/28/2010-11/11	9/28/2010-11:00	20.49	6796.46	0.1437395679	6797.4520911	75.4406268	0.1248395793
9/28/2010-11/11	9/28/2010-11:00	20.50	6816.49	0.1437869177	6817.5000911	75.4420104	0.1247475848
9/28/2010-11/11	9/28/2010-11:00	20.51	6836.52	0.1438342675	6837.5480911	75.4433940	0.1246555903
9/28/2010-11/11	9/28/2010-11:00	20.52	6856.55	0.1438816173	6857.5960911	75.4447775	0.1245635958
9/28/2010-11/11	9/28/2010-11:00	20.53	6876.58	0.1439289671	6877.6440911	75.4461611	0.1244716013
9/28/2010-11/11	9/28/2010-11:00	20.54	6896.61	0.1439763169	6897.6920911	75.4475447	0.1243796068
9/28/2010-11/11	9/28/2010-11:00	20.55	6916.64	0.1440236667	6917.7400911	75.4489283	0.1242876123
9/28/2010-11/11	9/28/2010-11:00	20.56	6936.67	0.1440710165	6937.7880911	75.4503118	0.1241956178
9/28/2010-11/11	9/28/2010-11:00	20.57	6956.70	0.1441183663	6957.8360911	75.4516954	0.1241036233
9/28/2010-11/11	9/28/2010-11:00	20.58	6976.73	0.1441657161	6977.8840911	75.4530790	0.1240116288
9/28/2010-11/11	9/28/2010-11:00	20.59	6996.76	0.1442130659	6997.9320911	75.4544626	0.1239196343
9/28/2010-11/11	9/28/2010-11:00	20.60	7016.79	0.1442604157	7017.9800911	75.4558461	0.1238276398
9/28/2010-11/11	9/28/2010-11:00	20.61	7036.82	0.1443077655	7038.0280911	75.4572297	0.1237356453
9/28/2010-11/11	9/28/2010-11:00	20.62	7056.85	0.1443551153	7058.0760911	75.4586133	0.1236436508
9/28/2010-11/11	9/28/2010-11:00	20.63	7076.88	0.1444024651	7078.1240911	75.4599969	0.1235516563
9/28/2010-11/11	9/28/2010-11:00	20.64	7096.91	0.1444498149	7098.1720911	75.4613804	0.1234596618
9/28/2010-11/11	9/28/2010-11:00	20.65	7116.94	0.1444971647	7118.2200911	75.4627640	0.1233676673
9/28/2010-11/11	9/28/2010-11:00	20.66	7136.97	0.1445445145	7138.2680911	75.4641476	0.1232756728
9/28/2010-11/11	9/28/2010-11:00	20.67	7157.00	0.1445918643	7158.3160911	75.4655312	0.1231836783
9/28/2010-11/11	9/28/2010-11:00	20.68	7177.03	0.1446392141	7178.3640911	75.4669147	0.1230916838
9/28/2010-11/11	9/28/2010-11:00	20.69	7197.06	0.1446865639	7198.4120911	75.4682983	0.1229996893
9/28/2010-11/11	9/28/2010-11:00	20.70	7217.09	0.1447339137	7218.4600911	75.4696819	0.1229076948
9/28/2010-11/11	9/28/2010-11:00	20.71	7237.12	0.1447812635	7238.5080911	75.4710655	0.1228157003
9/28/2010-11/11	9/28/2010-11:00	20.72	7257.15	0.1448286133	7258.5560911	75.4724490	0.1227237058
9/28/2010-11/11	9/28/2010-11:00	20.73	7277.18	0.1448759631	7278.6040911	75.4738326	0.1226317113
9/28/2010-11/11	9/28/2010-11:00	20.74	7297.21	0.1449233129	7298.6520911	75.4752162	0.1225397168
9/28/2010-11/11	9/28/2010-11:00	20.75	7317.24	0.1449706627	7318.7000911	75.4765998	0.1224477223
9/28/2010-11/11	9/28/2010-11:00	20.76	7337.27	0.1450180125	7338.7480911	75.4779833	0.1223557278
9/28/2010-11/11	9/28/2010-11:00	20.77	7357.30	0.1450653623	7358.7960911	75.4793669	0.1222637333
9/28/2010-11/11	9/28/2010-11:00	20.78	7377.33	0.1451127121	7378.8440911	75.4807505	0.1221717388
9/28/2010-11/11	9/28/2010-11:00	20.79	7397.36	0.1451600619	7398.8920911	75.4821341	0.1220797443
9/28/2010-11/11	9/28/2010-11:00	20.80	7417.39	0.1452074117	7418.9400911	75.4835176	0.1219877498
9/28/2010-11/11	9/28/2010-11:00	20.81	7437.42	0.1452547615	7438.9880911	75.4849012	0.1218957553
9/28/2010-11/11	9/28/2010-11:00	20.82	7457.45	0.1453021113	7459.0360911	75.4862848	0.1218037608
9/28/2010-11/11	9/28/2010-11:00	20.83	7477.48	0.1453494611	7479.0840911	75.4876684	0.1217117663
9/28/2010-11/11	9/28/2010-11:00	20.84	7497.51	0.1453968109	7499.1320911	75.4890519	0.1216197718
9/28/2010-11/11	9/28/2010-11:00	20.85	7517.54	0.1454441607	7519.1800911	75.4904355	0.1215277773
9/28/2010-11/11	9/28/2010-11:00	20.86	7537.57	0.1454915105	7539.2280911	75.4918191	0.1214357828
9/28/2010-11/11	9/28/2010-11:00	20.87	7557.60	0.1455388603	7559.2760911	75.4932027	0.1213437883
9/28/2010-11/11	9/28/2010-11:00	20.88	7577.63	0.1455862101	7579.3240911	75.4945862	0.1212517938
9/28/2010-11/11	9/28/2010-11:00	20.89	7597.66	0.1456335599	7599.3720911	75.4959698	0.1211597993
9/28/2010-11/11	9/28/2010-11:00	20.90	7617.69	0.1456809097	7619.4200911	75.4973534	0.1210678048
9/28/2010-11/11	9/28/2010-11:00	20.91	7637.72	0.1457282595	7639.4680911	75.4987370	0.1209758103
9/28/2010-11/11	9/28/2010-11:00	20.92	7657.75	0.1457756093	7659.5160911	75.5001205	0.1208838158
9/28/2010-11/11	9/28/2010-11:00	20.93	7677.78	0.1458229591	7679.5640911	75.5015041	0.1207918213
9/28/2010-11/11	9/28/2010-11:00	20.94	7697.81	0.1458703089	7699.6120911	75.5028877	0.1206998268
9/28/2010-11/11	9/28/2010-11:00	20.95	7717.84	0.1459176587	7719.6600911	75.5042713	0.1206078323
9/28/2010-11/11	9/28/2010-11:00	20.96	7737.87	0.1459650085	7739.7080911	75.5056548	0.1205158378
9/28/2010-11/11	9/28/2010-11:00	20.97	7757.90	0.1460123583	7759.7560911	75.5070384	0.1204238433
9/28/2010-11/11	9/28/2010-11:00	20.98	7777.93	0.1460597081	7779.8040911	75.5084220	0.1203318488
9/28/2010-11/11	9/28/2010-11:00	20.99	7797.96	0.1461070579	7799.8520911	75.5098056	0.1202398543
9/28/2010-11/11	9/28/2010-11:00	21.00	7817.99	0.1461544077	7819.9000911	75.5111891	0.1201478598
9/28/2010-11/11	9/28/2010-11:00	21.01	7838.02	0.1462017575	7839.9480911	75.5125727	0.1200558653
9/28/2010-11/11	9/28/2010-11:00	21.02	7858.05	0.1462491073	7859.9960911	75.5139563	0.1199638708
9/28/2010-11/11	9/28/2010-11:00	21.03	7878.08	0.1462964571	7880.0440911	75.5153399	0.1198718763
9/28/2010-11/11	9/28/2010-11:00	21.04	7898.11	0.1463438069	7900.0920911	75.5167234	0.1197798818
9/28/2010-11/11	9/28/2010-11:00	21.05	7918.14	0.1463911567	7920.1400911	75.5181070	0.1196878873
9/28/2010-11/11	9/28/2010-11:00	21.06	7938.17	0.1464385065	7940.1880911	75.5194906	0.1195958928
9/28/2010-11/11	9/28/2010-11:00	21.07	7958.20	0.1464858563	7960.2360911	75.5208742	0.1195038983
9/28/2010-11/11	9/28/2010-11:00	21.08	7978.23	0.1465332061	7980.2840911	75.5222577	0.1194119038
9/28/2010-11/11	9/28/2010-11:00	21.09	7998.26	0.1465805559	8000.3320911	75.5236413	0.1193199093
9/28/2010-11/11	9/28/2010-11:00	21.10	8018.29	0.1466279057	8020.3800911	75.5250249	0.1192279148
9/28/2010-11/11	9/28/2010-11:00	21.11	8038.32	0.1466752555	8040.4280911	75.5264085	0.1191359203
9/28/2010-11/11	9/28/2010-11:00	21.12	8058.35	0.1467226053	8060.4760911	75.5277920	0.1190439258
9/28/2010-11/11	9/28/2010-11:00	21.13	8078.38	0.1467699551	8080.5240911	75.5291756	0.1189519313
9/28/2010-11/11	9/28/2010-11:00	21.14	8098.41	0.1468173049	8100.5720911	75.5305592	0.1188599368
9/28/2010-11/11	9/28/2010-11:00	21.15	8118.44	0.1468646547	8120.6200911	75.5319428	0.1187679423
9/28/2010-11/11	9/28/2010-11:00	21.16	8138.47	0.1469120045	8140.6680911	75.5333263	0.1186759478
9/28/2010-11/11	9/28/2010-11:00	21.17	8158.50	0.1469593543	8160.7160911	75.5347099	0.1185839533
9/28/2010-11/11	9/28/2010-11:00	21.18	8178.53	0.1470067041	8180.7640911	75.5360935	0.1184919588
9/28/2010-11/11	9/28/2010-11:00	21.19	8198.56	0.1470540539	8200.8120911	75.5374771	0.1183999643
9/28/2010-11/11	9/28/2010-11:00	21.20	8218.59	0.1471014037	8220.8600911	75.5388606	0.1183079698
9/28/2010-11/11	9/28/2010-11:00	21.21	8238.62	0.1471487535	8240.9080911	75.5402442	0.1182159753
9/28/2010-11/11	9/28/2010-11:00	21.22	8258.65	0.1471961033	8260.9560911	75.5416278	0.1181239808
9/28/2010-11/11	9/28/2010-11:00	21.23	8278.68	0.1472434531	8281.0040911	75.5430114	0.1180319863
9/28/2010-11/11	9/28/2010-11:00	21.24	8298.71	0.1472908029	8301.0520911	75.5443949	0.1179399918
9/28/2010-11/11	9/28/2010-11:00	21.25	8318.74	0.1473381527	8321.1000911	75.5457785	0.1178479973
9/28/2010-11/11	9/28/2010-11:00	21.26	8338.77	0.1473855025	8341.1480911	75.5471621	0.1177560028
9/28/2010-11/11	9/28/2010-11:00	21.27	8358.80	0.1474328523	8361.1960911	75.5485457	0.1176640083
9/28/2010-11/11	9/28/2010-11:00	21.28	8378.83	0.1474802021	8381.2440911	75.5499292	0.1175720138
9/28/2010-11/11	9/28/2010-11:00	21.29	8398.86	0.1475275519	8401.2920911	75.5513128	0.1174800193
9/28/2010-11/11	9/28/2010-11:00	21.30	8418.89	0.1475749017	8421.3400911	75.5526964	0.1173880248
9/28/2010-11/11	9/28/2010-11:00	21.31	8438.92	0.1476222515	8441.3880911	75.5540800	0.1172960303
9/28/2010-11/11	9/28/2010-11:00	21.32	8458.95	0.1476696013	8461.4360911	75.5554635	0.1172040358
9/28/2010-11/11	9/28/2010-11:00	21.33	8478.98	0.1477169511	8481.4840911	75.5568471	0.1171120413
9/28/2010-11/11	9/28/2010-11:00	21.34	8499.01	0.1477643009	8501.5320911	75.5582307	0.1170200468
9/28/2010-11/11	9/28/2010-11:00	21.35	8519.04	0.1478116507	8521.5800911	75.5596143	0.1169280523
9/28/2010-11/11	9/28/2010-11:00	21.36	8539.07	0.1478590005	8541.6280911	75.5609978	0.1168360578
9/28/2010-11/11	9/28/2010-11:00	21.37	8559.10	0.1479063503	8561.6760911	75.5623814	0.1167440633
9/28/2010-11/11	9/28/2010-11:00	21.38	8579.13	0.1479537001	8581.7240911	75.5637650	0.1166520688
9/28/2010-11/11	9/28/2010-11:00	21.39	8599.16	0.1480010499	8601.7720911	75.5651486	0.1165600743
9/28/2010-11/11	9/28/2010-11:00	21.40	8619.19	0.1480483997	8621.8200911	75.5665321	0.1164680798
9/28/2010-11/11	9/28/2010-11:00	21.41	8639.22	0.1480957495	8641.8680911	75.5679157	0.1163760853
9/28/2010-11/11	9/28/2010-11:00	21.42	8659.25	0.1481430993	8661.9160911	75.5692993	0.1162840908
9/28/2010-11/11	9/28/2010-11:00	21.43	8679.28	0.1481904491	8681.9640911	75.5706829	0.1161920963
9/28/2010-11/11	9/28/2010-11:00	21.44	8699.31	0.1482377989	8702.0120911	75.5720664	0.1161001018
9/28/2010-11/11	9/28/2010-11:00	21.45	8719.34	0.1482851487	8722.0600911	75.5734500	0.1160081073
9/28/2010-11/11	9/28/2010-11:00	21.46	8739.37	0.1483324985	8742.1080911	75.5748336	0.1159161128
9/28/2010-11/11	9/28/2010-11:00	21.47	8759.40	0.1483798483	8762.1560911	75.5762172	0.1158241183
9/28/2010-11/11	9/28/2010-11:00	21.48	8779.43	0.1484271981	8782.2040911	75.5776007	0.1157321238
9/28/2010-11/11	9/28/2010-11:00	21.49	8799.46	0.1484745479	8802.2520911	75.5789843	0.1156401293
9/28/2010-11/11	9/28/2010-11:00	21.50	8819.49	0.1485218977	8822.3000911	75.5803679	0.1155481348
9/28/2010-11/11	9/28/2010-11:00	21.51	8839.52	0.1485692475	8842.3480911	75.5817515	0.1154561403
9/28/2010-11/11	9/28/2010-11:00	21.52	8859.55	0.1486165973	8862.3960911	75.5831350	0.1153641458
9/28/2010-11/11	9/28/2010-11:00	21.53	8879.58	0.1486639471	8882.4440911	75.5845186	0.1152721513
9/28/2010-11/11	9/28/2010-11:00	21.54	8899.61	0.1487112969	8902.4920911	75.5859022	0.1151801568
9/28/2010-11/11	9/28/2010-11:00	21.55	8919.64	0.1487586467	8922.5400911	75.5872858	0.1150881623
9/28/2010-11/11	9/28/2010-11:00	21.56	8939.67	0.1488059965	8942.5880911	75.5886693	0.1149961678
9/28/2010-11/11	9/28/2010-11:00	21.57	8959.70	0.1488533463	8962.6360911	75.5900529	0.1149041733
9/28/2010-11/11	9/28/2010-11:00	21.58	8979.73	0.1489006961	8982.6840911	75.5914365	0.1148121788
9/28/2010-11/11	9/28/2010-11:00	21.59	8999.76	0.1489480459	9002.7320911	75.5928201	0.1147201843
9/28/2010-11/11	9/28/2010-11:00	21.60	9019.79	0.1489953957	9022.7800911	75.5942036	0.1146281898
9/28/2010-11/11	9/28/2010-11:00	21.61	9039.82	0.1490427455	9042.8280911	75.5955872	0.1145361953
9/28/2010-11/11	9/28/2010-11:00	21.62	9059.85	0.1490900953	9062.8760911	75.5969708	0.1144442008
9/28/2010-11/11	9/28/2010-11:00	21.63	9079.88	0.1491374451	9082.9240911	75.5983544	0.1143522063
9/28/2010-11/11	9/28/2010-11:00	21.64	9099.91	0.1491847949	9102.9720911	75.5997379	0.1142602118
9/28/2010-11/11	9/28/2010-11:00	21.65	9119.94	0.1492321447	9123.0200911	75.6011215	0.1141682173
9/28/2010-11/11	9/28/2010-11:00	21.66	9139.97	0.1492794945	9143.0680911	75.6025051	0.1140762228
9/28/2010-11/11	9/28/2010-11:00	21.67	9160.00	0.1493268443	9163.1160911	75.6038887	0.1139842283
9/28/2010-11/11	9/28/2010-11:00	21.68	9180.03	0.1493741941	9183.1640911	75.6052722	0.1138922338
9/28/2010-11/11	9/28/2010-11:00	21.69	9200.06	0.1494215439	9203.2120911	75.6066558	0.1138002393
9/28/2010-11/11	9/28/2010-11:00	21.70	9220.09	0.1494688937	9223.2600911	75.6080394	0.1137082448
9/28/2010-11/11	9/28/2010-11:00	21.71	9240.12	0.1495162435	9243.3080911	75.6094230	0.1136162503
9/28/2010-11/11	9/28/2010-11:00	21.72	9260.15	0.1495635933	9263.3560911	75.6108065	0.1135242558
9/28/2010-11/11	9/28/2010-11:00	21.73	9280.18	0.1496109431	9283.4040911	75.6121901	0.1134322613
9/28/2010-11/11	9/28/2010-11:00	21.74	9300.21	0.1496582929	9303.4520911	75.6135737	0.1133402668
9/28/2010-11/11	9/28/2010-11:00	21.75	9320.24	0.1497056427	9323.5000911	75.6149573	0.1132482723
9/28/2010-11/11	9/28/2010-11:00	21.76	9340.27	0.1497529925	9343.5480911	75.6163408	0.1131562778
9/28/2010-11/11	9/28/2010-11:00	21.77	9360.30	0.1498003423	9363.5960911	75.6177244	0.1130642833
9/28/2010-11/11	9/28/2010-11:00	21.78	9380.33	0.1498476921	9383.6440911	75.6191080	0.1129722888
9/28/2010-11/11	9/28/2010-11:00	21.79	9400.36	0.1498950419	9403.6920911	75.6204916	0.1128802943
9/28/2010-11/11	9/28/2010-11:00	21.80	9420.39	0.1499423917	9423.7400911	75.6218751	0.1127882998
9/28/2010-11/11	9/28/2010-11:00	21.81	9440.42	0.1499897415	9443.7880911	75.6232587	0.1126963053
9/28/2010-11/11	9/28/2010-11:00	21.82	9460.45	0.1500370913	9463.8360911	75.6246423	0.1126043108
9/28/2010-11/11	9/28/2010-11:00	21.83	9480.48	0.1500844411	9483.8840911	75.6260259	0.1125123163
9/28/2010-11/11	9/28/2010-11:00	21.84	9500.51	0.1501317909	9503.9320911	75.6274094	0.1124203218
9/28/2010-11/11	9/28/2010-11:00	21.85	9520.54	0.1501791407	9523.9800911	75.6287930	0.1123283273
9/28/2010-11/11	9/28/2010-11:00	21.86	9540.57	0.1502264905	9544.0280911	75.6301766	0.1122363328
9/28/2010-11/11	9/28/2010-11:00	21.87	9560.60	0.1502738403	9564.0760911	75.6315602	0.1121443383
9/28/2010-11/11	9/28/2010-11:00	21.88	9580.63	0.1503211901	9584.1240911	75.6329437	0.1120523438
9/28/2010-11/11	9/28/2010-11:00	21.89	9600.66	0.1503685399	9604.1720911	75.6343273	0.1119603493
9/28/2010-11/11	9/28/2010-11:00	21.90	9620.69	0.1504158897	9624.2200911	75.6357109	0.1118683548
9/28/2010-11/11	9/28/2010-11:00	21.91	9640.72	0.1504632395	9644.2680911	75.6370945	0.1117763603
9/28/2010-11/11	9/28/2010-11:00	21.92	9660.75	0.1505105893	9664.3160911	75.6384780	0.1116843658
9/28/2010-11/11	9/28/2010-11:00	21.93	9680.78	0.1505579391	9684.3640911	75.6398616	0.1115923713
9/28/2010-11/11	9/28/2010-11:00	21.94	9700.81	0.1506052889	9704.4120911	75.6412452	0.1115003768
9/28/2010-11/11	9/28/2010-11:00	21.95	9720.84	0.1506526387	9724.4600911	75.6426288	0.1114083823
9/28/2010-11/11	9/28/2010-11:00	21.96	9740.87	0.1506999885	9744.5080911	75.6440123	0.1113163878
9/28/2010-11/11	9/28/2010-11:00	21.97	9760.90	0.1507473383	9764.5560911	75.6453959	0.1112243933
9/28/2010-11/11	9/28/2010-11:00	21.98	9780.93	0.1507946881	9784.6040911	75.6467795	0.1111323988
9/28/2010-11/11	9/28/2010-11:00	21.99	9800.96	0.1508420379	9804.6520911	75.6481631	0.1110404043
9/28/2010-11/11	9/28/2010-11:00	22.00	9820.99	0.1508893877	9824.7000911	75.6495466	0.1109484098
9/28/2010-11/11	9/28/2010-11:00	22.01	9841.02	0.1509367375	9844.7480911	75.6509302	0.1108564153
9/28/2010-11/11	9/28/2010-11:00	22.02	9861.05	0.1509840873	9864.7960911	75.6523138	0.1107644208
9/28/2010-11/11	9/28/2010-11:00	22.03	9881.08	0.1510314371	9884.8440911	75.6536974	0.1106724263
9/28/2010-11/11	9/28/2010-11:00	22.04	9901.11	0.1510787869	9904.8920911	75.6550809	0.1105804318
9/28/2010-11/11	9/28/2010-11:00	22.05	9921.14	0.1511261367	9924.9400911	75.6564645	0.1104884373
9/28/2010-11/11	9/28/2010-11:00	22.06	9941.17	0.1511734865	9944.9880911	75.6578481	0.1103964428
9/28/2010-11/11	9/28/2010-11:00	22.07	9961.20	0.1512208363	9965.0360911	75.6592317	0.1103044483
9/28/2010-11/11	9/28/2010-11:00	22.08	9981.23	0.1512681861	9985.0840911	75.6606152	0.1102124538
9/28/2010-11/11	9/28/2010-11:00	22.09	10001.26	0.1513155359	10005.1320911	75.6619988	0.1101204593
9/28/2010-11/11	9/28/2010-11:00	22.10	10021.29	0.1513628857	10025.1800911	75.6633824	0.1100284648

Received	Adjusted Time	Temperature	GW WL (ft)	Correction (P/T)	Corrected
5/21/2013 11:01	5/21/2013 11:00	19.592	5835.785	#N/A	
5/21/2013 12:01	5/21/2013 12:00	19.597	5835.798	#N/A	
5/21/2013 13:01	5/21/2013 13:00	19.597	5835.826	#N/A	
5/21/2013 14:01	5/21/2013 14:00	19.593	5835.844	#N/A	
5/21/2013 15:01	5/21/2013 15:00	19.595	5835.871	#N/A	
5/21/2013 16:01	5/21/2013 16:00	19.594	5835.885	#N/A	
5/21/2013 17:01	5/21/2013 17:00	19.596	5835.879	#N/A	
5/21/2013 18:01	5/21/2013 18:00	19.593	5835.867	#N/A	
5/21/2013 19:01	5/21/2013 19:00	19.591	5835.853	#N/A	
5/21/2013 20:01	5/21/2013 20:00	19.594	5835.83	#N/A	
5/21/2013 21:01	5/21/2013 21:00	19.597	5835.825	#N/A	
5/21/2013 22:01	5/21/2013 22:00	19.59	5835.829	#N/A	
5/21/2013 23:01	5/21/2013 23:00	19.594	5835.825	#N/A	
5/22/2013 0:01	5/22/2013 0:00	19.593	5835.829	#N/A	
5/22/2013 1:01	5/22/2013 1:00	19.595	5835.842	#N/A	
5/22/2013 2:01	5/22/2013 2:00	19.591	5835.851	#N/A	
5/22/2013 3:01	5/22/2013 3:00	19.592	5835.852	#N/A	
5/22/2013 4:01	5/22/2013 4:00	19.591	5835.853	#N/A	
5/22/2013 5:01	5/22/2013 5:00	19.591	5835.837	#N/A	
5/22/2013 6:01	5/22/2013 6:00	19.589	5835.83	#N/A	
5/22/2013 7:01	5/22/2013 7:00	19.59	5835.815	#N/A	
5/22/2013 8:01	5/22/2013 8:00	19.594	5835.806	#N/A	
5/22/2013 9:01	5/22/2013 9:00	19.594	5835.815	#N/A	
5/22/2013 10:01	5/22/2013 10:00	19.591	5835.816	#N/A	
5/22/2013 11:01	5/22/2013 11:00	19.59	5835.831	#N/A	
5/22/2013 12:01	5/22/2013 12:00	19.591	5835.852	#N/A	
5/22/2013 13:01	5/22/2013 13:00	19.59	5835.877	#N/A	
5/22/2013 14:01	5/22/2013 14:00	19.587	5835.888	#N/A	
5/22/2013 15:01	5/22/2013 15:00	19.589	5835.893	#N/A	
5/22/2013 16:01	5/22/2013 16:00	19.59	5835.906	#N/A	
5/22/2013 17:01	5/22/2013 17:00	19.59	5835.906	#N/A	
5/22/2013 18:01	5/22/2013 18:00	19.586	5835.905	#N/A	
5/22/2013 19:01	5/22/2013 19:00	19.585	5835.887	#N/A	
5/22/2013 20:01	5/22/2013 20:00	19.587	5835.867	#N/A	
5/22/2013 21:01	5/22/2013 21:00	19.587	5835.854	#N/A	
5/22/2013 22:01	5/22/2013 22:00	19.586	5835.835	#N/A	
5/22/2013 23:01	5/22/2013 23:00	19.589	5835.833	#N/A	
5/23/2013 0:01	5/23/2013 0:00	19.588	5835.829	#N/A	
5/23/2013 1:01	5/23/2013 1:00	19.589	5835.826	#N/A	
5/23/2013 2:01	5/23/2013 2:00	19.587	5835.814	#N/A	
5/23/2013 3:01	5/23/2013 3:00	19.587	5835.801	#N/A	
5/23/2013 4:01	5/23/2013 4:00	19.584	5835.79	#N/A	
5/23/2013 5:01	5/23/2013 5:00	19.588	5835.771	#N/A	
5/23/2013 6:01	5/23/2013 6:00	19.585	5835.762	#N/A	
5/23/2013 7:01	5/23/2013 7:00	19.585	5835.752	#N/A	
5/23/2013 8:01	5/23/2013 8:00	19.585	5835.736	#N/A	
5/23/2013 9:01	5/23/2013 9:00	19.58	5835.736	#N/A	
5/23/2013 10:01	5/23/2013 10:00	19.584	5835.741	#N/A	
5/23/2013 11:01	5/23/2013 11:00	19.586	5835.742	#N/A	
5/23/2013 12:01	5/23/2013 12:00	19.586	5835.756	#N/A	
5/23/2013 13:01	5/23/2013 13:00	19.583	5835.779	#N/A	
5/23/2013 14:01	5/23/2013 14:00	19.58	5835.806	#N/A	
5/23/2013 15:01	5/23/2013 15:00	19.582	5835.822	#N/A	
5/23/2013 16:01	5/23/2013 16:00	19.585	5835.832	#N/A	
5/23/2013 17:01	5/23/2013 17:00	19.588	5835.84	#N/A	
5/23/2013 18:01	5/23/2013 18:00	19.583	5835.836	#N/A	
5/23/2013 19:01	5/23/2013 19:00	19.582	5835.83	#N/A	
5/23/2013 20:01	5/23/2013 20:00	19.585	5835.801	#N/A	
5/23/2013 21:01	5/23/2013 21:00	19.584	5835.766	#N/A	
5/23/2013 22:01	5/23/2013 22:00	19.582	5835.744	#N/A	
5/23/2013 23:01	5/23/2013 23:00	19.581	5835.748	#N/A	
5/24/2013 0:01	5/24/2013 0:00	19.581	5835.733	#N/A	
5/24/2013 1:01	5/24/2013 1:00	19.582	5835.728	#N/A	
5/24/2013 2:01	5/24/2013 2:00	19.584	5835.72	#N/A	
5/24/2013 3:01	5/24/2013 3:00	19.58	5835.704	#N/A	
5/24/2013 4:01	5/24/2013 4:00	19.582	5835.695	#N/A	
5/24/2013 5:01	5/24/2013 5:00	19.583	5835.669	#N/A	
5/24/2013 6:01	5/24/2013 6:00	19.579	5835.647	#N/A	
5/24/2013 7:01	5/24/2013 7:00	19.581	5835.625	#N/A	
5/24/2013 8:01	5/24/2013 8:00	19.579	5835.623	#N/A	
5/24/2013 9:01	5/24/2013 9:00	19.581	5835.616	#N/A	
5/24/2013 10:01	5/24/2013 10:00	19.578	5835.633	#N/A	
5/24/2013 11:01	5/24/2013 11:00	19.582	5835.646	#N/A	
5/24/2013 12:01	5/24/2013 12:00	19.582	5835.661	#N/A	
5/24/2013 13:01	5/24/2013 13:00	19.584	5835.676	#N/A	
5/24/2013 14:01	5/24/2013 14:00	19.582	5835.7	#N/A	
5/24/2013 15:01	5/24/2013 15:00	19.582	5835.716	#N/A	
5/24/2013 16:01	5/24/2013 16:00	19.581	5835.737	#N/A	
5/24/2013 17:01	5/24/2013 17:00	19.582	5835.75	#N/A	
5/24/2013 18:01	5/24/2013 18:00	19.582	5835.755	#N/A	
5/24/2013 19:01	5/24/2013 19:00	19.579	5835.749	#N/A	
5/24/2013 20:01	5/24/2013 20:00	19.58	5835.747	#N/A	
5/24/2013 21:01	5/24/2013 21:00	19.578	5835.729	#N/A	
5/24/2013 22:01	5/24/2013 22:00	19.581	5835.697	#N/A	
5/24/2013 23:01	5/24/2013 23:00	19.581	5835.693	#N/A	
5/25/2013 0:01	5/25/2013 0:00	19.579	5835.694	#N/A	
5/25/2013 1:01	5/25/2013 1:00	19.577	5835.704	#N/A	
5/25/2013 2:01	5/25/2013 2:00	19.579	5835.686	#N/A	
5/25/2013 3:01	5/25/2013 3:00	19.58	5835.674	#N/A	
5/25/2013 4:01	5/25/2013 4:00	19.583	5835.678	#N/A	
5/25/2013 5:01	5/25/2013 5:00	19.579	5835.668	#N/A	
5/25/2013 6:01	5/25/2013 6:00	19.581	5835.641	#N/A	
5/25/2013 7:01	5/25/2013 7:00	19.579	5835.638	#N/A	
5/25/2013 8:01	5/25/2013 8:00	19.577	5835.629	#N/A	
5/25/2013 9:01	5/25/2013 9:00	19.58	5835.641	#N/A	
5/25/2013 10:01	5/25/2013 10:00	19.579	5835.645	#N/A	
5/25/2013 11:01	5/25/2013 11:00	19.581	5835.654	#N/A	
5/25/2013 12:01	5/25/2013 12:00	19.579	5835.676	#N/A	
5/25/2013 13:01	5/25/2013 13:00	19.579	5835.702	#N/A	
5/25/2013 14:01	5/25/2013 14:00	19.578	5835.711	#N/A	
5/25/2013 15:01	5/25/2013 15:00	19.579	5835.728	#N/A	
5/25/2013 16:01	5/25/2013 16:00	19.578	5835.759	#N/A	
5/25/2013 17:01	5/25/2013 17:00	19.577	5835.777	#N/A	
5/25/2013 18:01	5/25/2013 18:00	19.577	5835.797	#N/A	
5/25/2013 19:01	5/25/2013 19:00	19.572	5835.796	#N/A	
5/25/2013 20:01	5/25/2013 20:00	19.578	5835.786	#N/A	
5/25/2013 21:01	5/25/2013 21:00	19.575	5835.773	#N/A	
5/25/2013 22:01	5/25/2013 22:00	19.574	5835.758	#N/A	
5/25/2013 23:01	5/25/2013 23:00	19.573	5835.741	#N/A	
5/26/2013 0:01	5/26/2013 0:00	19.577	5835.715	#N/A	
5/26/2013 1:01	5/26/2013 1:00	19.575	5835.712	#N/A	
5/26/2013 2:01	5/26/2013 2:00	19.573	5835.704	#N/A	
5/26/2013 3:01	5/26/2013 3:00	19.574	5835.695	#N/A	
5/26/2013 4:01	5/26/2013 4:00	19.572	5835.694	#N/A	
5/26/2013 5:01	5/26/2013 5:00	19.572	5835.685	#N/A	
5/26/2013 6:01	5/26/2013 6:00	19.574	5835.68	#N/A	
5/26/2013 7:01	5/26/2013 7:00	19.573	5835.666	#N/A	
5/26/2013 8:01	5/26/2013 8:00	19.574	5835.66	#N/A	
5/26/2013 9:01	5/26/2013 9:00	19.576	5835.665	#N/A	
5/26/2013 10:01	5/26/2013 10:00	19.574	5835.682	#N/A	
5/26/2013 11:01	5/26/2013 11:00	19.572	5835.695	#N/A	
5/26/2013 12:01	5/26/2013 12:00	19.574	5835.71	#N/A	
5/26/2013 13:01	5/26/2013 13:00	19.572	5835.736	#N/A	
5/26/2013 14:01	5/26/2013 14:00	19.573	5835.739	#N/A	
5/26/2013 15:01	5/26/2013 15:00	19.573	5835.754	#N/A	
5/26/2013 16:01	5/26/2013 16:00	19.572	5835.772	#N/A	
5/26/2013 17:01	5/26/2013 17:00	19.572	5835.791	#N/A	
5/26/2013 18:01	5/26/2013 18:00	19.568	5835.8	#N/A	
5/26/2013 19:01	5/26/2013 19:00	19.574	5835.792	#N/A	
5/26/2013 20:01	5/26/2013 20:00	19.574	5835.778	#N/A	
5/26/2013 21:01	5/26/2013 21:00	19.573	5835.778	#N/A	
5/26/2013 22:01	5/26/2013 22:00	19.573	5835.776	#N/A	
5/26/2013 23:01	5/26/2013 23:00	19.574	5835.779	#N/A	
5/27/2013 0:01	5/27/2013 0:00	19.578	5835.763	#N/A	
5/27/2013 1:01	5/27/2013 1:00	19.574	5835.742	#N/A	
5/27/2013 2:01	5/27/2013 2:00	19.574	5835.753	#N/A	
5/27/2013 3:01	5/27/2013 3:00	19.573	5835.732	#N/A	
5/27/2013 4:01	5/27/2013 4:00	19.571	5835.743	#N/A	
5/27/2013 5:01	5/27/2013 5:00	19.571	5835.738	#N/A	
5/27/2013 6:01	5/27/2013 6:00	19.571	5835.74	#N/A	
5/27/2013 7:01	5/27/2013 7:00	19.569	5835.732	#N/A	
5/27/2013 8:01	5/27/2013 8:00	19.574	5835.743	#N/A	
5/27/2013 9:01	5/27/2013 9:00	19.572	5835.749	#N/A	
5/27/2013 10:01	5/27/2013 10:00	19.569	5835.771	#N/A	
5/27/2013 11:01	5/27/2013 11:00	19.572	5835.789	#N/A	
5/27/2013 12:01	5/27/2013 12:00	19.572	5835.794	#N/A	
5/27/2013 13:01	5/27/2013 13:00	19.57	5835.81	#N/A	
5/27/2013 14:01	5/27/2013 14:00	19.569	5835.826	#N/A	
5/27/2013 15:01	5/27/2013 15:00	19.572	5835.841	#N/A	
5/27/2013 16:01	5/27/2013 16:00	19.571	5835.833	#N/A	
5/27/2013 17:01	5/27/2013 17:00	19.572	5835.837	#N/A	
5/27/2013 18:01	5/27/2013 18:00	19.571	5835.851	#N/A	
5/27/2013 19:01	5/27/2013 19:00	19.569	5835.863	#N/A	
5/27/2013 20:01	5/27/2013 20:00	19.569	5835.849	#N/A	
5/27/2013 21:01	5/27/2013 21:00	19.568	5835.847	#N/A	
5/27/2013 22:01	5/27/2013 22:00	19.572	5835.845	#N/A	
5/27/2013 23:01	5/27/2013 23:00	19.572	5835.845	#N/A	
5/28/2013 0:01	5/28/2013 0:00	19.577	5835.859	#N/A	
5/28/2013 1:01	5/28/2013 1:00	19.573	5835.858	#N/A	
5/28/2013 2:01	5/28/2013 2:00	19.567	5835.865	#N/A	
5/28/2013 3:01	5/28/2013 3:00	19.568	5835.866	#N/A	
5/28/2013 4:01	5/28/2013 4:00	19.568	5835.866	#N/A	
5/28/2013 5:01	5/28/2013 5:00	19.569	5835.867	#N/A	
5/28/2013 6:01	5/28/2013 6:00	19.568	5835.87	#N/A	
5/28/2013 7:01	5/28/2013 7:00	19.566	5835.865	#N/A	
5/28/2013 8:01	5/28/2013 8:00	19.567	5835.864	#N/A	
5/28/2013 9:01	5/28/2013 9:00	19.571	5835.878	#N/A	
5/28/2013 10:01	5/28/2013 10:00	19.57	5835.901	#N/A	
5/28/2013 11:01	5/28/2013 11:00	19.567	5835.911	#N/A	
5/28/2013 12:01	5/28/2013 12:00	19.57	5835.931	#N/A	
5/28/2013 13:01	5/28/2013 13:00	19.57	5835.959	#N/A	
5/28/2013 14:01	5/28/2013 14:00	19.566	5835.965	#N/A	
5/28/2013 15:01	5/28/2013 15:00	19.564	5835.995	#N/A	
5/28/2013 16:01	5/28/2013 16:00	19.567	5836.011	#N/A	
5/28/2013 17:01	5/28/2013 17:00	19.567	5836.03	#N/A	
5/28/2013 18:01	5/28/2013 18:00	19.567	5836.027	#N/A	
5/28/2013 19:01	5/28/2013 19:00	19.572	5836.034	#N/A	
5/28/2013 20:01	5/28/2013 20:00	19.57	5836.041	#N/A	
5/28/2013 21:01	5/28/2013 21:00	19.57	5836.023	#N/A	
5/28/2013 22:01	5/28/2013 22:00	19.568	5836.013	#N/A	
5/28/2013 23:01	5/28/2013 23:00	19.572	5835.997	#N/A	
5/29/2013 0:01	5/29/2013 0:00	19.57	5835.992	#N/A	
5/29/2013 1:01	5/29/2013 1:00	19.574	5835.998	#N/A	
5/29/2013 2:01	5/29/2013 2:00	19.57	5835.994	#N/A	
5/29/2013 3:01	5/29/2013 3:00	19.569	5835.987	#N/A	
5/29/2013 4:01	5/29/2013 4:00	19.567	5835.998	#N/A	
5/29/2013 5:01	5/29/2013 5:00	19.567	5835.978	#N/A	
5/29/2013 6:01	5/29/2013 6:00	19.567	5835.974	#N/A	
5/29/2013 7:01	5/29/2013 7:00	19.57	5835.98	#N/A	
5/29/2013 8:01	5/29/2013 8:00	19.568	5835.987	#N/A	
5/29/2013 9:01	5/29/2013 9:00	19.566	5835.996	#N/A	
5/29/2013 10:01	5/29/2013 10:00	19.564	5835.996	#N/A	
5/29/2013 11:01	5/29/2013 11:00	19.57	5835.987	#N/A	
5/29/2013 12:01	5/29/2013 12:00	19.569	5835.988	#N/A	
5/29/2013 13:01	5/29/2013 13:00	19.565	5835.995	#N/A	
5/29/2013 14:01	5/29/2013 14:00	19.565	5836.01	#N/A	
5/29/2013 15:01	5/29/2013 15:00	19.57	5836.028	#N/A	
5/29/2013 16:01	5/29/2013 16:00	19.57	5836.053	#N/A	
5/29/2013 17:01	5/29/2013 17:00	19.568	5836.063	#N/A	
5/29/2013 18:01	5/29/2013 18:00	19.569	5836.055	#N/A	
5/29/2013 19:01	5/29/2013 19:00	19.569	5836.027	#N/A	
5/29/2013 20:01	5/29/2013 20:00	19.57	5835.988	#N/A	
5/29/2013 21:01	5/29/2013 21:00	19.567	5835.969	#N/A	
5/29/2013 22:01	5/29/2013 22:00	19.569	5835.957	#N/A	
5/29/2013 23:01	5/29/2013 23:00	19.563	5835.946	#N/A	
5/30/2013 0:01	5/30/2013 0:00	19.564	5835.927	#N/A	
5/30/2013 1:01	5/30/2013 1:00	19.563	5835.911	#N/A	
5/30/2013 2:01	5/30/2013 2:00	19.567	5835.893	#N/A	
5/30/2013 3:01	5/30/2013 3:00	19.569	5835.895	#N/A	
5/30/2013 4:01	5/30/2013 4:00	19.57	5835.874	#N/A	
5/30/2013 5:01	5/30/2013 5:00	19.567	5835.863	#N/A	
5/30/2013 6:01	5/30/2013 6:00	19.569	5835.836	#N/A	
5/30/2013 7:01	5/30/2013 7:00	19.567	5835.834	#N/A	
5/30/2013 8:01	5/30/2013 8:00	19.567	5835.835	#N/A	
5/30/2013 9:01	5/30/2013 9:00	19.565	5835.825	#N/A	
5/30/2013 10:01	5/30/2013 10:00	19.567	5835.836	#N/A	
5/30/2013 11:01	5/30/2013 11:00	19.562	5835.842	#N/A	
5/30/2013 12:01	5/30/2013 12:00	19.568	5835.85	#N/A	
5/30/2013 13:01	5/30/2013 13:00	19.569	5835.844	#N/A	
5/30/2013 14:01	5/30/2013 14:00	19.568	5835.857	#N/A	
5/30/2013 15:01	5/30/2013 15:00	19.565	5835.861	#N/A	
5/30/2013 16:01	5/30/2013 16:00	19.567	5835.869	#N/A	
5/30/2013 17:01	5/30/2013 17:00	19.568	5835.872	#N/A	
5/30/2013 18:01	5/30/2013 18:00	19.569	5835.871	#N/A	
5/30/2013 19:01	5/30/2013 19:00	19.565	5835.86	#N/A	
5/30/2013 20:01	5/30/2013 20:00	19.564	5835.838	#N/A	
5/30/2013 21:01	5/30/2013 21:00	19.568	5835.811	#N/A	
5/30/2013 22:01	5/30/2013 22:00	19.564	5835.806	#N/A	
5/30/2013 23:01	5/30/2013 23:00	19.565	5835.798	#N/A	
5/31/2013 0:01	5/31/2013 0:00	19.566	5835.804	#N/A	
5/31/2013 1:01	5/31/2013 1:00	19.565	5835.801	#N/A	
5/31/2013 2:01	5/31/2013 2:00	19.561	5835.79	#N/A	
5/31/2013 3:01	5/31/2013 3:00	19.568	5835.793	#N/A	
5/31/2013 4:01	5/31/2013 4:00	19.568	5835.778	#N/A	
5/31/2013 5:01	5/31/2013 5:00	19.567	5835.768	#N/A	
5/31/2013 6:01	5/31/2013 6:00	19.563	5835.743	#N/A	
5/31/2013 7:01	5/31/2013 7:00	19.565	5835.734	#N/A	
5/31/2013 8:01	5/31/2013 8:00	19.565	5835.731	#N/A	
5/31/2013 9:01	5/31/2013 9:00	19.57	5835.734	#N/A	
5/31/2013 10:01	5/31/2013 10:00	19.568	5835.738	#N/A	
5/31/2013 11:01	5/31/2013 11:00	19.583	5835.703	#N/A	
5/31/2013 12:01	5/31/2013 12:00	19.582	5835.719	#N/A	
5/31/2013 13:01	5/31/2013 13:00	19.584	5835.716	#N/A	
5/31/2013 14:01	5/31/2013 14:00	19.583	5835.736	#N/A	
5/31/2013 15:01	5/31/2013 15:00	19.58	5835.741	#N/A	
5/31/2013 16:01	5/31/2013 16:00	19.583	5835.746	#N/A	
5/31/2013 17:01	5/31/2013 17:00	19.584	5835.741	#N/A	
5/31/2013 18:01	5/31/2013 18:00	19.582	5835.726	#N/A	
5/31/2013 19:01	5/31/2013 19:00	19.58	5835.714	#N/A	
5/31/2013 20:01	5/31/2013 20:00	19.582	5835.683	#N/A	
5/31/2013 21:01	5/31/2013 21:00	19.586	5835.655	#N/A	
5/31/2013 22:01	5/31/2013 22:00	19.579	5835.623	#N/A	
5/31/2013 23:01	5/31/2013 23:00	19.585	5835.624	#N/A	
6/1/2013 0:01	6/1/2013 0:00	19.584	5835.633	#N/A	
6/1/2013 1:01	6/1/2013 1:00	19.583	5835.622	0	5835.622
6/1/2013 2:01	6/1/2013 2:00	19.582	5835.623	0.004106347	5835.62711
6/1/2013 3:01	6/1/2013 3:00	19.583	5835.615	0.00589716	5835.6209
6/1/2013 4:01	6/1/2013 4:00	19.579	5835.608	0.008805126	5835.61681
6/1/2013 5:01	6/1/2013 5:00	19.586	5835.601	0.015454985	5835.61645
6/1/2013 6:01	6/1/2013 6:00	19.583	5835.559	0.034620349	5835.59362
6/1/2013 7:01	6/1/2013 7:00	19.587	5835.539	0.065339414	5835.60434
6/1/2013 8:01	6/1/2013 8:00	19.581	5835.53	0.082036067	5835.61204
6/1/2013 9:01	6/1/2013 9:00	19.585	5835.536	0.094362095	5835.63036
6/1/2013 10:01	6/1/2013 10:00	19.584	5835.536	0.09208479	5835.62808
6/1/2013 11:01	6/1/2013 11:00	19.586	5835.556	0.082938926	5835.63894
6/1/2013 12:01	6/1/2013 12:00	19.585	5835.576	0.073779915	5835.64978
6/1/2013 13:01	6/1/2013 13:00	19.58	5835.576	0.05151535	5835.62752
6/1/2013 14:01	6/1/2013 14:00	19.584	5835.592	0.044590192	5835.63659
6/1/2013 15:01	6/1/2013 15:00	19.585	5835.616	0.025181439	5835.64118
6/1/2013 16:01	6/1/2013 16:00	19.584	5835.619	0.014624532	5835.63362
6/1/2013 17:01	6/1/2013 17:00	19.586	5835.629	0.007971724	5835.63697
6/1/2013 18:01	6/1/2013 18:00	19.584	5835.623	-0.00197462	5835.62103
6/1/2013 19:01	6/1/2013 19:00	19.584	5835.623	-0.002857707	5835.62014
6/1/2013 20:01	6/1/2013 20:00	19.586	5835.58	0.010239283	5835.59024
6/1/2013 21:01	6/1/2013 21:00	19.585	5835.536	0.039359981	5835.57536
6/1/2013 22:01	6/1/2013 22:00	19.585	5835.512	0.069085985	5835.58109
6/1/2013 23:01	6/1/2013 23:00	19.586	5835.515	0.102653722	5835.61765
6/2/2013 0:01	6/2/2013 0:00	19.584	5835.504	0.108721472	5835.61272
6/2/2013 1:01	6/2/2013 1:00	19.587	5835.497	0.118644312	5835.61564
6/2/2013 2:01	6/2/2013 2:00	19.586	5835.494	0.121129521	5835.61513
6/2/2013 3:01	6/2/2013 3:00	19.586	5835.498	0.127253662	5835.62525
6/2/2013 4:01	6/2/2013 4:00	19.584	5835.504	0.123311661	5835.62731
6/2/2013 5:01	6/2/2013 5:00	19.585	5835.493	0.11966303	5835.61266
6/2/2013 6:01	6/2/2013 6:00	19.583	5835.479	0.119144935	5835.59814
6/2/2013 7:01	6/2/2013 7:00	19.586	5835.483	0.137021105	5835.62002
6/2/2013 8:01	6/2/2013 8:00	19.581	5835.479	0.141548766	5835.62055
6/2/2013 9:01	6/2/2013 9:00	19.583	5835.49	0.139137864	5835.62914
6/2/2013 10:01	6/2/2013 10:00	19.582	5835.509	0.126147191	5835.63515
6/2/2013 11:01	6/2/2013 11:00	19.584	5835.525	0.11078571	5835.63579
6/2/2013 12:01	6/2/2013 12:00	19.582	5835.545	0.095114753	5835.64011
6/2/2013 13:01	6/2/2013 13:00	19.582	5835.579	0.068312321	5835.64731
6/2/2013 14:01	6/2/2013 14:00	19.582	5835.62	0.035534437	5835.65553
6/2/2013 15:01	6/2/2013 15:00	19.583	5835.676	-0.00452766	5835.67147
6/2/2013 16:01	6/2/2013 16:00	19.582	5835.669	-0.04124197	5835.62776
6/2/2013 17:01	6/2/2013 17:00	19.586	5835.671	-0.053400681	5835.6176
6/2/2013 18:01	6/2/2013 18:00	19.583	5835.706	-0.05373879	5835.65226
6/2/2013 19:01	6/2/2013 19:00	19.581	5835.692	-0.07128757	5835.62071
6/2/2013 20:01	6/2/2013 20:00	19.578	5835.681	-0.0695038	5835.6115
6/2/2013 21:01	6/2/2013 21:00	19.58	5835.652	-0.064530255	5835.58747
6/2/2013 22:01	6/2/2013 22:00	19.584	5835.657	-0.042024827	5835.61498
6/2/2013 23:01	6/2/2013 23:00	19.58	5835.647	-0.033108665	5835.61389
6/3/2013 0:01	6/3/2013 0:00	19.582	5835.633	-0.031213106	5835.60179
6/3/2013 1:01	6/3/2013 1:00	19.583	5835.632	-0.008826553	5835.62317
6/3/2013 2:01	6/3/2013 2:00	19.582	5835.634	-0.009406364	5835.62459
6/3/2013 3:01	6/3/2013 3:00	19.583	5835.645	-0.013563035	5835.63144
6/3/2013 4:01	6/3/2013 4:00	19.578	5835.646	-0.020710833	5835.62529
6/3/2013 5:01	6/3/2013 5:00	19.584	5835.634	-0.021373112	5835.61263
6/3/2013 6:01	6/3/2013 6:00	19.581	5835.628	-0.014962512	5835.61304
6/3/2013 7:01	6/3/2013 7:00	19.58	5835.628	-0.00372098	5835.62428
6/3/2013 8:01	6/3/2013 8:00	19.576	5835.621	-0.004678625	5835.61632
6/3/2013 9:01	6/3/2013 9:00	19.581	5835.635	0.003461275	5835.63846
6/3/2013 10:01	6/3/2013 10:00	19.577	5835.646	-0.005763993	5835.64024
6/3/2013 11:01	6/3/2013 11:00	19.582	5835.649	-0.017805759	5835.63119
6/3/2013 12:01	6/3/2013 12:00	19.577	5835.671	-0.033372179	5835.63763
6/3/2013 13:01	6/3/2013 13:00	19.578	5835.711	-0.052393074	5835.65861
6/3/2013 14:01	6/3/2013 14:00	19.578	5835.731	-0.079089474	5835.65191
6/3/2013 15:01	6/3/2013 15:00	19.581	5835.725	-0.106386084	5835.61861
6/3/2013 16:01	6/3/2013 16:00	19.579	5835.745	-0.119704804	5835.6253
6/3/2013 17:01	6/3/2013 17:00	19.581	5835.75	-0.137243822	5835.61276
6/3/2013 18:01	6/3/2013 18:00	19.579	5835.753	-0.146740425	5835.60626
6/3/2013 19:01	6/3/2013 19:00	19.579	5835.723	-0.138373196	5835.58463
6/3/2013 20:01	6/3/2013 20:00	19.58	5835.702	-0.104961597	5835.59704
6/3/2013 21:01	6/3/2013 21:00	19.579	5835.68	-0.086162232	5835.59384
6/3/2013 22:01	6/3/2013 22:00	19.581	5835.681	-0.064530255	5835.61647
6/3/2013 23:01	6/3/2013 23:00	19.582	5835.678	-0.063811739	5835.61419
6/4/2013 0:01	6/4/2013 0:00	19.58	5835.684	-0.06424603	5835.61975
6/4/2013 1:01	6/4/2013 1:00	19.582	5835.672	-0.062426664	5835.60957
6/4/2013 2:01	6/4/2013 2:00	19.58	5835.667	-0.058705136	5835.60829
6/4/2013 3:01	6/4/2013 3:00	19.582	5835.668	-0.048276317	5835.61972
6/4/2013 4:01	6/4/2013 4:00	19.582	5835.659	-0.053032731	5835.60597
6/4/2013 5:01	6/4/2013 5:00	19.578	5835.654	-0.042899991	5835.6111
6/4/2013 6:01	6/4/2013 6:00	19.575	5835.63	#VALUE!	
6/4/2013 7:01	6/4/2013 7:00	19.578	5835.621	-0.018241559	5835.60276
6/4/2013 8:01	6/4/2013 8:00	19.58	5835.598	0.008672191	5835.60667
6/4/2013 9:01	6/4/2013 9:00	19.583	5835.601	0.017101489	5835.6181
6/4/2013 10:01	6/4/2013 10:00	19.58	5835.599	0.019210308	5835.61821
6/4/2013 11:01	6/4/2013 11:00	19.581	5835.617	0.014760521	5835.63176
6/4/2013 12:01	6/4/2013 12:00	19.582	5835.643	0.005891931	5835.64889
6/4/2013 13:01	6/4/2013 13:00	19.579	5835.671	-0.024231538	5835.64677
6/4/2013 14:01	6/4/2013 14:00	19.579	5835.701	-0.047702376	5835.6533
6/4/2013 15:01	6/4/2013 15:00	19.58	5835.715	-0.071308226	5835.64369
6/4/2013 16:01	6/4/2013 16:00	19.581	5835.709	-0.082253322	5835.62675
6/4/2013 17:01	6/4/2013 17:00	19.58	5835.717	-0.092341236	5835.62466
6/4/2013 18:01	6/4/2013 18:00	19.579	5835.72	-0.103554513	5835.61645
6/4/2013 19:01	6/4/2013 19:00	19.582	5835.708	-0.093869683	5835.61413
6/4/2013 20:01	6/4/2013 20:00	19.577	5835.688	-0.08391971	5835.60408
6/4/2013 21:01	6/4/2013 21:00	19.576	5835.671	-0.076844572	5835.59416
6/4/2013 22:01	6/4/2013 22:00	19.578	5835.672	-0.060191504	5835.61181
6/4/2013 23:01	6/4/2013 23:00	19.579	5835.669	-0.056484825	5835.61252
6/5/2013 0:01	6/5/2013 0:00	19.576	5835.654	-0.054387527	5835.59961
6/5/2013 1:01	6/5/2013 1:00	19.578	5835.665	-0.038997202	5835.626
6/5/2013 2:01	6/5/2013 2:00	19.579	5835.661	-0.03831171	5835.62269
6/5/2013 3:01	6/5/2013 3:00	19.577	5835.657	-0.047036082	5835.60996
6/5/2013 4:01	6/5/2013 4:00	19.58	5835.649	-0.040398967	5835.6086
6/5/2013 5:01	6/5/2013 5:00	19.577	5835.637	-0.028672111	5835.60833
6/5/2013 6:01	6/5/2013 6:00	19.578	5835.623	-0.015971089	5835.60703
6/5/2013 7:01	6/5/2013 7:00	19.583	5835.595	-0.005906224	5835.58909
6/5/2013 8:01	6/5/2013 8:00	19.581	5835.6	0.015959041	5835.61596
6/5/2013 9:01	6/5/2013 9:00	19.581	5835.592	0.022429378	5835.61443
6/5/2013 10:01	6/5/2013 10:00	19.576	5835.597	0.023470078	5835.62047
6/5/2013 11:01	6/5/2013 11:00	19.579	5835.61	0.017984798	5835.62798
6/5/2013 12:01	6/5/2013 12:00	19.576	5835.644	0.005017403	5835.64902
6/5/2013 13:01	6/5/2013 13:00	19.579	5835.652	-0.01501446	5835.63699
6/5/2013 14:01	6/5/2013 14:00	19.581	5835.654	-0.026992188	5835.62701
6/5/2013 15:01	6/5/2013 15:00	19.58	5835.638	-0.020409096	5835.61759
6/5/2013 16:01	6/5/2013 16:00	19.577	5835.672	-0.024869257	5835.64713
6/5/2013 17:01	6/5/2013 17:00	19.581	5835.693	-0.047835041	5835.64516
6/5/2013 18:01	6/5/2013 18:00	19.576	5835.69	-0.078484498	5835.61152
6/5/2013 19:01	6/5/2013 19:00	19.581	5835.685	-0.068609719	5835.61639
6/5/2013 20:01	6/5/2013 20:00	19.582	5835.66	-0.056206884	5835.60379
6/5/2013 21:01	6/5/2013 21:00	19.577	5835.642	-0.041312797	5835.60069
6/5/2013 22:01	6/5/2013 22:00	19.579	5835.62	-0.018389188	5835.60161
6/5/2013 23:01	6/5/2013 23:00	19.577	5835.617	0.001456101	5835.61846
6/6/2013 0:01	6/6/2013 0:00	19.578	5835.609	0.011012949	5835.62001
6/6/2013 1:01	6/6/2013 1:00	19.576	5835.613	0.013342112	5835.62634
6/6/2013 2:01	6/6/2013 2:00	19.576	5835.617	0.005674947	5835.62267
6/6/2013 3:01	6/6/2013 3:00	19.576	5835.611	0.005080101	5835.61608
6/6/2013 4:01	6/6/2013 4:00	19.578	5835.608	0.004930869	5835.61293
6/6/2013 5:01	6/6/2013 5:00	19.579	5835.607	0.011411043	5835.61841
6/6/2013 6:01	6/6/2013 6:00	19.579	5835.576	0.018115172	5835.59412
6/6/2013 7:01	6/6/2013 7:00	19.577	5835.562	0.03957533	5835.60158
6/6/2013 8:01	6/6/2013 8:00	19.576	5835.544	0.067290628	5835.61129
6/6/2013 9:01	6/6/2013 9:00	19.578	5835.537	0.075402143	5835.6124
6/6/2013 10:01	6/6/2013 10:00	19.577	5835.542	0.076353492	5835.61835

5/8/2020 00:00	5/5/2020 01:00	00:00	5805.597	0.00	0.00	5805.597
5/8/2020 00:00	5/5/2020 02:00	00:00	5805.597	0.00	0.00	5805.597
5/8/2020 00:00	5/5/2020 03:00	00:00	5805.597	0.00	0.00	5805.597
5/8/2020 00:00	5/5/2020

5/26/2010 0:00	5/26/2010 0:00	0.0125	7605.595	0.000512	7605.5948	0.000000125	0.000000000
5/26/2010 0:00	5/26/2010 0:00	0.0125	7605.621	0.000512	7605.6208	0.000000125	0.000000000
5/26/2010 0:00	5/26/2010 0:00	0.0125	7605.646	0.000512	7605.6458	0.000000125	0.000000000
5/26/2010 0:00	5/26/2010 0:00	0.0125	7605.672	0.000512	7605.6708	0.000000125	0.000000000
5/26/2010 0:00	5/26/2010 0:00	0.0127	7605.697	0.000513	7605.6958	0.000000126	0.000000000
5/26/2010 0:00	5/26/2010 0:00	0.0125	7605.723	0.000512	7605.7208	0.000000125	0.000000000
5/26/2010 0:00	5/26/2010 0:00	0.0125	7605.748	0.000512	7605.7458	0.000000125	0.000000000
5/26/2010 0:00	5/26/2010 0:00	0.0125	7605.774	0.000512	7605.7708	0.000000125	0.000000000
5/26/2010 0:00	5/26/2010 0:00	0.0125	7605.799	0.000512	7605.7958	0.000000125	0.000000000
5/26/2010 0:00	5/26/2010 0:00	0.0125	7605.825	0.000512	7605.8208	0.000000125	0.000000000
5/26/2010 0:00	5/26/2010 0:00	0.0127	7605.851	0.000513	7605.8458	0.000000126	0.000000000
5/26/2010 0:00	5/26/2010 0:00	0.0125	7605.876	0.000512	7605.8708	0.000000125	0.000000000
5/26/2010 0:00	5/26/2010 0:00	0.0125	7605.902	0.000512	7605.8958	0.000000125	0.000000000
5/26/2010 0:00	5/26/2010 0:00	0.0125	7605.927	0.000512	7605.9208	0.000000125	0.000000000
5/26/2010 0:00	5/26/2010 0:00	0.0125	7605.953	0.000512	7605.9458	0.000000125	0.000000000
5/26/2010 0:00	5/26/2010 0:00	0.0127	7605.978	0.000513	7605.9708	0.000000126	0.000000000
5/26/2010 0:00	5/26/2010 0:00	0.0125	7606.004	0.000512	7605.9958	0.000000125	0.000000000
5/26/2010 0:00	5/26/2010 0:00	0.0125	7606.029	0.000512	7606.0208	0.000000125	0.000000000
5/26/2010 0:00	5/26/2010 0:00	0.0125	7606.055	0.000512	7606.0458	0.000000125	0.000000000
5/26/2010 0:00	5/26/2010 0:00	0.0125	7606.080	0.000512	7606.0708	0.000000125	0.000000000
5/26/2010 0:00	5/26/2010 0:00	0.0127	7606.106	0.000513	7606.0958	0.000000126	0.000000000
5/26/2010 0:00	5/26/2010 0:00	0.0125	7606.131	0.000512	7606.1208	0.000000125	0.000000000
5/26/2010 0:00	5/26/2010 0:00	0.0125	7606.157	0.000512	7606.1458	0.000000125	0.000000000
5/26/2010 0:00	5/26/2010 0:00	0.0125	7606.182	0.000512	7606.1708	0.000000125	0.000000000
5/26/2010 0:00	5/26/2010 0:00	0.0125	7606.208	0.000512	7606.1958	0.000000125	0.000000000
5/26/2010 0:00	5/26/2010 0:00	0.0127	7606.233	0.000513	7606.2208	0.000000126	0.000000000
5/26/2010 0:00	5/26/2010 0:00	0.0125	7606.259	0.000512	7606.2458	0.000000125	0.000000000
5/26/2010 0:00	5/26/2010 0:00	0.0125	7606.284	0.000512	7606.2708	0.000000125	0.000000000
5/26/2010 0:00	5/26/2010 0:00	0.0125	7606.310	0.000512	7606.2958	0.000000125	0.000000000
5/26/2010 0:00	5/26/2010 0:00	0.0125	7606.335	0.000512	7606.3208	0.000000125	0.000000000
5/26/2010 0:00	5/26/2010 0:00	0.0127	7606.361	0.000513	7606.3458	0.000000126	0.000000000
5/26/2010 0:00	5/26/2010 0:00	0.0125	7606.386	0.000512	7606.3708	0.000000125	0.000000000
5/26/2010 0:00	5/26/2010 0:00	0.0125	7606.412	0.000512	7606.3958	0.000000125	0.000000000
5/26/2010 0:00	5/26/2010 0:00	0.0125	7606.437	0.000512	7606.4208	0.000000125	0.000000000
5/26/2010 0:00	5/26/2010 0:00	0.0125	7606.463	0.000512	7606.4458	0.000000125	0.000000000
5/26/2010 0:00	5/26/2010 0:00	0.0127	7606.488	0.000513	7606.4708	0.000000126	0.000000000
5/26/2010 0:00	5/26/2010 0:00	0.0125	7606.514	0.000512	7606.4958	0.000000125	0.000000000
5/26/2010 0:00	5/26/2010 0:00	0.0125	7606.539	0.000512	7606.5208	0.000000125	0.000000000
5/26/2010 0:00	5/26/2010 0:00	0.0125	7606.565	0.000512	7606.5458	0.000000125	0.000000000
5/26/2010 0:00	5/26/2010 0:00	0.0125	7606.590	0.000512	7606.5708	0.000000125	0.000000000
5/26/2010 0:00	5/26/2010 0:00	0.0127	7606.616	0.000513	7606.5958	0.000000126	0.000000000
5/26/2010 0:00	5/26/2010 0:00	0.0125	7606.641	0.000512	7606.6208	0.000000125	0.000000000
5/26/2010 0:00	5/26/2010 0:00	0.0125	7606.667	0.000512	7606.6458	0.000000125	0.000000000
5/26/2010 0:00	5/26/2010 0:00	0.0125	7606.692	0.000512	7606.6708	0.000000125	0.000000000
5/26/2010 0:00	5/26/2010 0:00	0.0125	7606.718	0.000512	7606.6958	0.000000125	0.000000000
5/26/2010 0:00	5/26/2010 0:00	0.0127	7606.743	0.000513	7606.7208	0.000000126	0.000000000
5/26/2010 0:00	5/26/2010 0:00	0.0125	7606.769	0.000512	7606.7458	0.000000125	0.000000000
5/26/2010 0:00	5/26/2010 0:00	0.0125	7606.794	0.000512	7606.7708	0.000000125	0.000000000
5/26/2010 0:00	5/26/2010 0:00	0.0125	7606.820	0.000512	7606.7958	0.000000125	0.000000000
5/26/2010 0:00	5/26/2010 0:00	0.0125	7606.845	0.000512	7606.8208	0.000000125	0.000000000
5/26/2010 0:00	5/26/2010 0:00	0.0127	7606.871	0.000513	7606.8458	0.000000126	0.000000000
5/26/2010 0:00	5/26/2010 0:00	0.0125	7606.896	0.000512	7606.8708	0.000000125	0.000000000
5/26/2010 0:00	5/26/2010 0:00	0.0125	7606.922	0.000512	7606.8958	0.000000125	0.000000000
5/26/2010 0:00	5/26/2010 0:00	0.0125	7606.947	0.000512	7606.9208	0.000000125	0.000000000
5/26/2010 0:00	5/26/2010 0:00	0.0125	7606.973	0.000512	7606.9458	0.000000125	0.000000000
5/26/2010 0:00	5/26/2010 0:00	0.0127	7606.998	0.000513	7606.9708	0.000000126	0.000000000
5/26/2010 0:00	5/26/2010 0:00	0.0125	7607.024	0.000512	7606.9958	0.000000125	0.000000000
5/26/2010 0:00	5/26/2010 0:00	0.0125	7607.049	0.000512	7607.0208	0.000000125	0.000000000
5/26/2010 0:00	5/26/2010 0:00	0.0125	7607.075	0.000512	7607.0458	0.000000125	0.000000000
5/26/2010 0:00	5/26/2010 0:00	0.0125	7607.100	0.000512	7607.0708	0.000000125	0.000000000
5/26/2010 0:00	5/26/2010 0:00	0.0127	7607.126	0.000513	7607.0958	0.000000126	0.000000000
5/26/2010 0:00	5/26/2010 0:00	0.0125	7607.151	0.000512	7607.1208	0.000000125	0.000000000
5/26/2010 0:00	5/26/2010 0:00	0.0125	7607.177	0.000512	7607.1458	0.000000125	0.000000000
5/26/2010 0:00	5/26/2010 0:00	0.0125	7607.202	0.000512	7607.1708	0.000000125	0.000000000
5/26/2010 0:00	5/26/2010 0:00	0.0125	7607.228	0.000512	7607.1958	0.000000125	0.000000000
5/26/2010 0:00	5/26/2010 0:00	0.0127	7607.253	0.000513	7607.2208	0.000000126	0.000000000
5/26/2010 0:00	5/26/2010 0:00	0.0125	7607.279	0.000512	7607.2458	0.000000125	0.000000000
5/26/2010 0:00	5/26/2010 0:00	0.0125	7607.304	0.000512	7607.2708	0.000000125	0.000000000
5/26/2010 0:00	5/26/2010 0:00	0.0125	7607.330	0.000512	7607.2958	0.000000125	0.000000000
5/26/2010 0:00	5/26/2010 0:00	0.0125	7607.355	0.000512	7607.3208	0.000000125	0.000000000
5/26/2010 0:00	5/26/2010 0:00	0.0127	7607.381	0.000513	7607.3458	0.000000126	0.000000000
5/26/2010 0:00	5/26/2010 0:00	0.0125	7607.406	0.000512	7607.3708	0.000000125	0.000000000
5/26/2010 0:00	5/26/2010 0:00	0.0125	7607.432	0.000512	7607.3958	0.000000125	0.000000000
5/26/2010 0:00	5/26/2010 0:00	0.0125	7607.457	0.000512	7607.4208	0.000000125	0.000000000
5/26/2010 0:00	5/26/2010 0:00	0.0125	7607.483	0.000512	7607.4458	0.000000125	0.000000000
5/26/2010 0:00	5/26/2010 0:00	0.0127	7607.508	0.000513	7607.4708	0.000000126	0.000000000
5/26/2010 0:00	5/26/2010 0:00	0.0125	7607.534	0.000512	7607.4958	0.000000125	0.000000000
5/26/2010 0:00	5/26/2010 0:00	0.0125	7607.559	0.000512	7607.5208	0.000000125	0.000000000
5/26/2010 0:00	5/26/2010 0:00	0.0125	7607.585	0.000512	7607.5458	0.000000125	0.000000000
5/26/2010 0:00	5/26/2010 0:00	0.0125	7607.610	0.000512	7607.5708	0.000000125	0.000000000
5/26/2010 0:00	5/26/2010 0:00	0.0127	7607.636	0.000513	7607.5958	0.000000126	0.000000000
5/26/2010 0:00	5/26/2010 0:00	0.0125	7607.661	0.000512	7607.6208	0.000000125	0.000000000
5/26/2010 0:00	5/26/2010 0:00	0.0125	7607.687	0.000512	7607.6458	0.000000125	0.000000000
5/26/2010 0:00	5/26/2010 0:00	0.0125	7607.712	0.000512	7607.6708	0.000000125	0.000000000
5/26/2010 0:00	5/26/2010 0:00	0.0125	7607.738	0.000512	7607.6958	0.000000125	0.000000000
5/26/2010 0:00	5/26/2010 0:00	0.0127	7607.763	0.000513	7607.7208	0.000000126	0.000000000
5/26/2010 0:00	5/26/2010 0:00	0.0125	7607.789	0.000512	7607.7458	0.000000125	0.000000000
5/26/2010 0:00	5/26/2010 0:00	0.0125	7607.814	0.000512	7607.7708	0.000000125	0.000000000
5/26/2010 0:00	5/26/2010 0:00	0.0125	7607.840	0.000512	7607.7958	0.000000125	0.000000000
5/26/2010 0:00	5/26/2010 0:00	0.0125	7607.865	0.000512	7607.8208	0.000000125	0.000000000
5/26/2010 0:00	5/26/2010 0:00	0.0127	7607.891	0.000513	7607.8458	0.000000126	0.000000000
5/26/2010 0:00	5/26/2010 0:00	0.0125	7607.916	0.000512	7607.8708	0.000000125	0.000000000
5/26/2010 0:00	5/26/2010 0:00	0.0125	7607.942	0.000512	7607.8958	0.000000125	0.000000000
5/26/2010 0:00	5/26/2010 0:00	0.0125	7607.967	0.000512	7607.9208	0.000000125	0.000000000
5/26/2010 0:00	5/26/2010 0:00	0.0125	7607.993	0.000512	7607.9458	0.000000125	0.000000000
5/26/2010 0:00	5/26/2010 0:00	0.0127	7608.018	0.000513	7607.9708	0.000000126	0.000000000
5/26/2010 0:00	5/26/2010 0:00	0.0125	7608.044	0.000512	7607.9958	0.000000125	0.000000000
5/26/2010 0:00	5/26/2010 0:00	0.0125	7608.069	0.000512	7608.0208	0.000000125	0.000000000
5/26/2010 0:00	5/26/2010 0:00	0.0125	7608.095	0.000512	7608.0458	0.000000125	0.000000000
5/26/2010 0:00	5/26/2010 0:00	0.0125	7608.120	0.000512	7608.0708	0.000000125	0.000000000
5/26/2010 0:00	5/26/2010 0:00	0.0127	7608.146	0.000513	7608.0958	0.000000126	0.000000000
5/26/2010 0:00	5/26/2010 0:00	0.0125	7608.171	0.000512	7608.1208	0.000000125	0.000000000
5/26/2010 0:00	5/26/2010 0:00	0.0125	7608.197	0.000512	7608.1458	0.000000125	0.000000000
5/26/2010 0:00	5/26/2010 0:00	0.0125	7608.222	0.000512	7608.1708	0.000000125	0.000000000
5/26/2010 0:00	5/26/2010 0:00	0.0125	7608.248	0.000512	7608.1958	0.000000125	0.000000000
5/26/2010 0:00	5/26/2010 0:00	0.0127	7608.273	0.000513	7608.2208	0.000000126	0.000000000
5/26/2010 0:00	5/26/2010 0:00	0.0125	7608.299	0.000512	7608.2458	0.000000125	0.000000000
5/26/2010 0:00	5/26/2010 0:00	0.0125	7608.324	0.000512	7608.2708	0.000000125	0.000000000
5/26/2010 0:00	5/26/2010 0:00	0.0125	7608.350	0.000512	7608.2958	0.000000125	0.000000000
5/26/2010 0:00	5/26/2010 0:00	0.0125	7608.375	0.000512	7608.3208	0.000000125	0.000000000
5/26/2010 0:00	5/26/2010 0:00	0.0127	7608.401	0.000513	7608.3458	0.000000126	0.000000000
5/26/2010 0:00	5/26/2010 0:00	0.0125	7608.426	0.000512	7608.3708	0.000000125	0.000000000
5/26/2010 0:00	5/26/2010 0:00	0.0125	7608.452	0.000512	7608.3958	0.000000125	0.000000000
5/26/2010 0:00	5/26/2010 0:00	0.0125	7608.477	0.000512	7608.4208	0.000000125	0.000000000
5/26/2010 0:00	5/26/2010 0:00	0.0125	7608.503	0.000512	7608.4458	0.000000125	0.000000000
5/26/2010 0:00	5/26/2010 0:00	0.0127	7608.528	0.000513	7608.4708	0.000000126	0.000000000
5/26/2010 0:00	5/26/2010 0:00	0.0125	7608.554	0.000512	7608.4958	0.000000125	0.000000000
5/26/2010 0:00	5/26/2010 0:00	0.0125	7608.579	0.000512	7608.5208	0.000000125	0.000000000
5/26/2010 0:00	5/26/2010 0:00	0.0125	7608.605	0.000512	7608.5458	0.000000125	0.000000000
5/26/2010 0:00	5/26/2010 0:00	0.0125	7608.630	0.000512	7608.5708	0.000000125	0.000000000
5/26/2010 0:00	5/26/2010 0:00	0.0127	7608.656	0.000513	7608.5958	0.000000126	0.000000000
5/26/2010 0:00	5/26/2010 0:00	0.0125	7608.681	0.000512	7608.6208	0.000000125	0.000000000
5/26/2010 0:00	5/26/2010 0:00	0.0125	7608.707	0.000512	7608.6458	0.000000125	0.000000000
5/26/2010 0:00	5/26/2010 0:00	0.0125	7608.732	0.000512	7608.6708	0.000000125	0.000000000
5/26/2010 0:00	5/26/2010 0:00	0.0125	7608.758	0.000512	7608.6958	0.000000125	0.000000000
5/26/2010 0:00	5/26/2010 0:00	0.0127	7608.783	0.000513	7608.7208	0.000000126	0.000000000
5/26/2010 0:00	5/26/2010 0:00	0.0125	7608.809	0.000512	7608.7458	0.000000125	0.000000000
5/26/2010 0:00	5/26/2010 0:00	0.0125	7608.834	0.000512	7608.7708	0.000000125	0.000000000
5/26/2010 0:00	5/26/2010 0:00	0.0125	7608.860	0.000512	7608.7958	0.000000125	0.000000000
5/26/2010 0:00	5/26/2010 0:00	0.0125	7608.885	0.000512	7608.8208	0.000000125	0.000000000
5/26/2010 0:00	5/26/2010 0:00	0.0127	7608.911	0.000513	7608.8458	0.000000126	0.000000000
5/26/2010 0:00	5/26/2010 0:00	0.0125	7608.936	0.000512	7608.8708	0.000000125	0.000000000
5/26/2010 0:00	5/26/2010 0:00	0.0125	7608.962	0.000512	7608.8958	0.000000125	0.000000000
5/26/2010 0:00	5/26/2010 0:00	0.0125	7608.987	0.000512	7608.9208	0.000000125	0.000000000
5/26/2010 0:00	5/26/2010 0:00	0.0125	7609.013	0.000512	7608.9458	0.000000125	0.000000000
5/26/2010 0:00	5/26/2010 0:00	0.0127	7609.038	0.000513	7608.9708	0.000000126	0.000000000
5/26/2010 0:00	5/26/2010 0:00	0.0125	7609.064	0.000512	7608.9958	0.000000125	0.000000000
5/26/2010 0:00	5/26/2010 0:00	0.0125	7609.089	0.000512	7609.0208	0.000000125	0.000000000
5/26/2010 0:00	5/26/2010 0:00	0.0125	7609.115	0.000512	7609.0458	0.000000125	0.000000000
5/26/2010 0:00	5/26/2010 0:00	0.0125	7609.140	0.000512	7609.0708	0.000000125	0.000000000
5/26/2010 0:00	5/26/2010 0:00	0.0127	7609.166	0.000513	7609.0958	0.000000126	0.000000000
5/26/2010 0:00	5/26/2010 0:00	0.0125	7609.191	0.000512	7609.1208	0.000000125	0.000000000
5/26/2010 0:00	5/26/2010 0:00	0.0125	7609.217	0.000512	7609.1458	0.000000125	0.000000000
5/26/2010 0:00	5/26/2010 0:00	0.0125	7609.242	0.000512	7609.1708	0.000000125	0.000000000
5/26/2010 0:00	5/26/2010 0:00	0.0125	7609.268	0.000512	7609.1958	0.000000125	0.000000000
5/26/2010 0:00	5/26/2010 0:00	0.0127	7609.293	0.000513	7609.2208	0.000000126	0.000000000
5/26/2010 0:00	5/26/2010 0:00	0.0125	7609.319	0.000512	7609.2458	0.000000125	0.000000000
5/26/2010 0:00	5/26/2010 0:00	0.0125	7609.344	0.000512	7609.2708	0.000000125	0.000000000
5/26/2010 0:00	5/26/2010 0:00	0.0125	7609.370	0.000512	7609.2958	0.000000125	0.000000000
5/26/2010 0:00	5/26/2010 0:00	0.0125	7609.395	0.000512	7609.3208	0.000000125	0.000000000
5/26/2010 0:00	5/26/2010 0:00	0.0127	7609.421	0.000513	7609.3458	0.000000126	0.000000000
5/26/2010 0:00	5/26/2010 0:00	0.0125	7609.446	0.000512	7609.3708	0.000000125	0.000000000
5/26/2010 0:00	5/26/2010 0:00	0.0125	7609.472	0.000512	7609.3958	0.000000125	0.000000000
5/26/2010 0:00	5/26/2010 0:00	0.0125	7609.497	0.000512	7609.4208	0.000000125	0.000000000
5/26/2010 0:00	5/26/2010 0:00	0.0125	7609.523	0.000512	7609.4458	0.000000125	0.000000000
5/26/2010 0:00	5/26/2010 0:00	0.0127	7609.548	0.000513	7609.4708	0.000000126	0.000000000
5/26/2010 0:00	5/26/2010 0:00	0.0125	7609.574	0.000512	7609.4958	0.000000125	0.000000000
5/26/2010 0:00	5/26/2010 0:00	0.0125	7609.599	0.000512	7609.5208	0.000000125	0.000000000
5/26/2010 0:00	5/26/2010 0:00	0.0125	7609.625	0.000512	7609.5458	0.000000125	0.000000000
5/26/2010 0:00	5/26/2010 0:00	0.0125	7609.650	0.000512	7609.5708	0.000000125	0.000000000
5/26/2010 0:00	5/26/2010 0:00	0.0127	7609.676	0.000513	7609.5958	0.000000126	0.000000000
5/26/2010 0:00	5/26/2010 0:00	0.0125	7609.701	0.000512	7609.6208	0.000000125	0.000000000
5/26/2010 0:00	5/26/2010 0:00	0.0125	7609.727	0.000512	7609.6458	0.000000125	0.000000000
5/26/2010 0:00	5/26/2010 0:00	0.0125	7609.752	0.000512	7609.6708	0.000000125	0.000000000
5/26/2010 0:00	5/26/2010 0:00	0.0125	7609.778	0.000512	7609.6958	0.000000125	0.000000000
5/26/2010 0:00	5/26/2010 0:00	0.0127	7609.803	0.000513	7609.7208	0.000000126	0.000000000
5/26/2010 0:00	5/26/2010 0:00	0.0125	7609.829	0.000512	7609.7458	0.000000125	0.000000000
5/26/2010 0:00	5/26/2010 0:00	0.0125	7609.854	0.000512	7609.7708	0.000000125	0.000000000
5/26/2010 0:00	5/26/2010 0:00	0.0125	7609.880	0.000512	7609.7958	0.000000125	0.000000000
5/26/2010 0:00	5/26/2010 0:00	0.0125	7609.905	0.000512	7609.8208	0.000000125	0.000000000
5/26/2010 0:00	5/26/2010 0:00	0.0127	7609.931	0.000513	7609.8458	0.000000126	0.000000000
5/26/2010 0:00	5/26/2010 0:00	0.0125	7609.956	0.000512	7609.8708	0.000000125	0.000000000
5/26/2010 0:00	5/26/2010 0:00	0.0125	7609.982	0.000512	7609.8958	0.000000125	0.000000000
5/26/2010 0:00	5/26/2010 0:00	0.0125	7610.007	0.000512	7609.9208	0.000000125	0.000000000
5/26/2010 0:00	5/26/2010 0:00	0.0125	7610.033	0.000512	7609.9458	0.000000125	0.000000000
5/26/2010 0:00	5/26/2010 0:00	0.0127	7610.058	0.000513	7609.9708	0.000000126	0.000000000
5/26/2010 0:00	5/26/2010 0:00	0.0125	7610.084	0.000512	7609.9958	0.000000125	0.000000000
5/26/2010 0:00	5/26/2010 0:00	0.0125	7610.109	0.000512	7610.0208	0.000000125	0.000000000
5/26/2010 0:00	5/26/2010 0:00	0.0125	7610.135	0.000512	7610.0458	0.000000125	0.000000000
5/26/2010 0:00	5/26/2010 0:00	0.0125	7610.160	0.000512	7610.0708	0.000000125	0.000000000
5/26/2010 0:00	5/26/2010 0:00	0.0127	7610.186	0.000513	7610.0958	0.000000126	0.000000000
5/26/2010 0:00	5/26/2010 0:00	0.0125	7610.211	0.000512	7610.1208	0.000000125	0.000000000
5/26/2010 0:00	5/26/2010 0:00	0.0125	7610.237	0.000512	7610.1458	0.000000125	0.000000000
5/26/2010 0:00	5/26/2010 0:00	0.0125	7610.262	0.000512	7610.1708	0.000000125	0.000000000
5/26/2010 0:00	5/26/2010 0:00	0.0125	7610.288	0.000512	7610.1958	0.000000125	0.000000000
5/26/2010 0:00	5/26/2010 0:00	0.0127	7610.313	0.000513	7610.2208	0.000000126	0.000000000
5/26/2010 0:00	5/26/2010 0:00	0.0125	7610.339	0.000512	7610.2458	0.000000125	0.000000000
5/26/2010 0:00	5/26/2010 0:00	0.0125	7610.364	0.000512	7610.2708	0.000000125	0.000000000
5/26/2010 0:00	5/26/2010 0:00	0.0125	7610.390	0.000512	7610.2958	0.000000125	0.000000000
5/26/2010 0:00	5/26/2010 0:00	0.0125	7610.415	0.000512	7610.3208	0.000000125	0.000000000
5/26/2010 0:00	5/26/2010 0:00	0.0127	7610.441	0.000513	7610.3458	0.000000126	0.000000000
5/26/2010 0:00	5/26/2010 0:00	0.0125	7610.466	0.000512	7610.3708	0.000000125	0.000000000
5/26/2010 0:00	5/26/2010 0:00	0.0125	7610.492	0.000512	7610.3958	0.000000125	0.000000000
5/26/2010 0:00	5/26/2010 0:00	0.0125	7610.517	0.000512	7610.4208	0.000000125	0.000000000
5/26/2010 0:00	5/26/2010 0:00	0.0125	7610.543	0.000512	7610.4458	0.000000125	0.000000000
5/26/2010 0:00	5/26/2010 0:00	0.0127	7610.568	0.000513	7610.4708	0.000000126	0.000000000
5/26/2010 0:00	5/26/2010 0:00	0.0125	7610.594	0.000512	7610.4958	0.000000125	0.000000000
5/26/2010 0:00	5/26/2010 0:00	0.0125	7610.619	0.000512	7610.5208	0.000000125	0.000000000
5/26/2010 0:00	5/26/2010 0:00	0.0125	7610.645	0.000512	7610.5458	0.000000125	0.000000000
5/26/2010 0:00	5/26/2010 0:00	0.0125	7610.670	0.000512	7610.5708	0.000000125	0.000000000
5/26/2010 0:00	5/26/2010 0:00	0.0127	7610.696	0.000513	7610.5958	0.000000126	0.000000000
5/26/2010 0:00	5/26/2010 0:00	0.0125	7610.721	0.000512	7610.6208	0.000000125	0.000000000
5/26/2010 0:00	5/26/2010 0:00	0.0125	7610.747	0.000512	7610.6458	0.000000125	0.000000000
5/26/2010 0:00	5/26/2010 0:00	0.0125	7610.772	0.000512	7610.6708	0.000000125	0.000000000
5/26/2010 0:00	5/26/2010 0:00	0.0125	7610.798	0.000512	7610.6958	0.000000125	0.000000000
5/26/2010 0:00	5/26/2010 0:00	0.0127	7610.823	0.000513	7610.7208	0.000000126	0.000000000
5/26/2010 0:00	5/26/2010 0:00	0.0125	7610.849	0.000512	7610.7458	0.000000125	0.000000000
5/26/2010 0:00	5/26/2010 0:00	0.0125	7610.874	0.000512	7610.7708	0.000000125	0.000000000
5/26/2010 0:00	5/26/2010 0:00	0.0125	7610.900	0.000512	7610.7958	0.000000125	0.000000000
5/26/2010 0:00	5/26/2010 0:00	0.0125	7610.925	0.000512	7610.8208	0.000000125	0.000000000
5/26/2010 0:00	5/26/2010 0:00	0.0127	7610.951	0.000513	7610.8458	0.000000126	0.000000000
5/26/2010 0:00	5/26/2010 0:00	0.0125	7610.976	0.000512	7610.8708	0.000000125	0.000000000
5/26/2010 0:00	5/26/2010 0:00	0.0125	7611.002	0.000512	7610.8958	0.000000125	0.000000000
5/26/2010 0:00	5/26/2010 0:00	0.0125	7611.027	0.000512	7610.9208	0.000000125	0.000000000
5/26/2010 0:00	5/26/2010 0:00	0.0125	7611.053	0.000512	7610.9458	0.000000125	0.000000000
5/26/2010 0:00	5/26/2010 0:00	0.0127	7611.078	0.000513	7610.9708	0.000000126	0.000000000
5/26/2010 0:00	5/26/2010 0:00	0.0125	7611.104	0.000512	7610.9958	0.000000125	0.000000000
5/26/2010 0:00	5/26/2010 0:00	0.0125	7611.129	0.000512	7611.0208	0.000000125	0.000000000
5/26/2010 0:00	5/26/2010 0:00	0.0125	7611.155	0.000512

7/8/2013 13:01	7/8/2013 13:00	19.569	5835.361	0.154123585	5835.51512	20.97847222	0.11680551	
7/8/2013 14:01	7/8/2013 14:00	19.568	5835.362	0.127492287	5835.48949	21.02013889	0.14243681	
7/8/2013 15:01	7/8/2013 15:00	19.566	5835.374	0.11957004	5835.49357	21.06180556	0.13835905	
7/8/2013 16:01	7/8/2013 16:00	19.57	5835.381	0.115470295	5835.49647	21.10347222	0.1354588	
7/8/2013 17:01	7/8/2013 17:00	19.568	5835.362	0.11237787	5835.47438	21.14513889	0.15755122	
7/8/2013 18:01	7/8/2013 18:00	19.569	5835.347	0.132342985	5835.47934	21.18680556	0.15258611	
7/8/2013 19:01	7/8/2013 19:00	19.569	5835.336	0.130708561	5835.46671	21.22847222	0.16522053	
7/8/2013 20:01	7/8/2013 20:00	19.565	5835.319	0.146953066	5835.46595	21.27013889	0.16597603	
7/8/2013 21:01	7/8/2013 21:00	19.566	5835.298	0.160179299	5835.45818	21.31180556	0.17374979	
7/8/2013 22:01	7/8/2013 22:00	19.566	5835.285	0.180538606	5835.46554	21.35347222	0.16639049	
7/8/2013 23:01	7/8/2013 23:00	19.567	5835.292	0.191101961	5835.4831	21.39513889	0.14882713	
7/9/2013 0:01	7/9/2013 0:00	19.568	5835.296	0.189980964	5835.48598	21.43680556	0.14594813	
7/9/2013 1:01	7/9/2013 1:00	19.569	5835.308	0.18913221	5835.49713	21.47847222	0.13479688	
7/9/2013 2:01	7/9/2013 2:00	19.566	5835.307	0.174851313	5835.48185	21.52013889	0.15007778	
7/9/2013 3:01	7/9/2013 3:00	19.566	5835.307	0.171137674	5835.47814	21.56180556	0.15379142	
7/9/2013 4:01	7/9/2013 4:00	19.567	5835.301	0.173991344	5835.47499	21.60347222	0.15693775	
7/9/2013 5:01	7/9/2013 5:00	19.568	5835.295	0.180341688	5835.47534	21.64513889	0.15658741	
7/9/2013 6:01	7/9/2013 6:00	19.566	5835.286	0.184202417	5835.4702	21.68680556	0.16172668	
7/9/2013 7:01	7/9/2013 7:00	19.567	5835.269	0.187702122	5835.4567	21.72847222	0.17522697	
7/9/2013 8:01	7/9/2013 8:00	19.569	5835.25	0.206058162	5835.45606	21.77013889	0.17587093	
7/9/2013 9:01	7/9/2013 9:00	19.567	5835.265	0.217263653	5835.48226	21.81180556	0.14966544	
7/9/2013 10:01	7/9/2013 10:00	19.566	5835.268	0.211810027	5835.47981	21.85347222	0.15211907	
7/9/2013 11:01	7/9/2013 11:00	20.304	5831.019	0.209833942	5831.22883	21.89513889		
7/9/2013 12:01	7/9/2013 12:00	20.198	5835.341	0.198091737	5835.53909	21.93680556	0.09283736	
7/9/2013 13:01	7/9/2013 13:00	19.851	5835.333	0.172726803	5835.50573	21.97847222	0.12620229	
7/9/2013 14:01	7/9/2013 14:00	19.764	5835.336	0.1454936	5835.48149	22.02013889	0.15043549	
7/9/2013 15:01	7/9/2013 15:00	19.725	5835.34	0.14213043	5835.48213	22.06180556	0.14979866	
7/9/2013 16:01	7/9/2013 16:00	19.698	5835.299	0.14592163	5835.44492	22.10347222	0.18700746	
7/9/2013 17:01	7/9/2013 17:00	19.683	5835.326	0.167244314	5835.49324	22.14513889	0.13868478	
7/9/2013 18:01	7/9/2013 18:00	19.673	5835.348	0.14901108	5835.49701	22.18680556	0.13491801	
7/9/2013 19:01	7/9/2013 19:00	19.664	5835.359	0.122529183	5835.48153	22.22847222	0.15039991	
7/9/2013 20:01	7/9/2013 20:00	19.655	5835.338	0.135568563	5835.47357	22.27013889	0.15836053	
7/9/2013 21:01	7/9/2013 21:00	19.648	5835.318	0.136807007	5835.45481	22.31180556	0.17712209	
7/9/2013 22:01	7/9/2013 22:00	19.642	5835.31	0.156820815	5835.46682	22.35347222	0.16510828	
7/9/2013 23:01	7/9/2013 23:00	19.641	5835.305	0.166476634	5835.47148	22.39513889	0.16045246	
7/10/2013 0:01	7/10/2013 0:00	19.639	5835.297	0.173402749	5835.4704	22.43680556	0.16152634	
7/10/2013 1:01	7/10/2013 1:00	19.633	5835.299	0.175491684	5835.47449	22.47847222	0.15743741	
7/10/2013 2:01	7/10/2013 2:00	19.63	5835.305	0.178706517	5835.48371	22.52013889	0.14822258	
7/10/2013 3:01	7/10/2013 3:00	19.628	5835.298	0.171779714	5835.46978	22.56180556	0.16214938	
7/10/2013 4:01	7/10/2013 4:00	19.627	5835.297	0.174063278	5835.47106	22.60347222	0.16086582	
7/10/2013 5:01	7/10/2013 5:00	19.624	5835.292	0.177130774	5835.46913	22.64513889	0.16279832	
7/10/2013 6:01	7/10/2013 6:00	19.623	5835.279	0.183407041	5835.46241	22.68680556	0.16952205	
7/10/2013 7:01	7/10/2013 7:00	19.622	5835.258	0.197624483	5835.45562	22.72847222	0.17630461	
7/10/2013 8:01	7/10/2013 8:00	19.621	5835.264	0.206909172	5835.47091	22.77013889	0.16101992	
7/10/2013 9:01	7/10/2013 9:00	21.216	5835.254	0.21572457	5835.46972	22.81180556	0.16220452	
7/10/2013 10:01	7/10/2013 10:00	21.835	5835.264	0.213536559	5835.47754	22.85347222	0.15439253	
7/10/2013 11:01	7/10/2013 11:00	22.148	5835.285	0.208242633	5835.49324	22.89513889	0.13868646	
7/10/2013 12:01	7/10/2013 12:00	22.341	5835.302	0.192172449	5835.49417	22.93680556	0.13775664	
7/10/2013 13:01	7/10/2013 13:00	21.442	5835.324	0.171999409	5835.496	22.97847222	0.13592968	
7/10/2013 14:01	7/10/2013 14:00	21.014	5835.341	0.158151775	5835.49915	23.02013889	0.13277732	
7/10/2013 15:01	7/10/2013 15:00	20.774	5835.361	0.134217192	5835.49522	23.06180556	0.1367119	
7/10/2013 16:01	7/10/2013 16:00	20.607	5835.382	0.117404481	5835.4994	23.10347222	0.13252461	
7/10/2013 17:01	7/10/2013 17:00	20.491	5835.384	0.093403212	5835.4774	23.14513889	0.15452588	
7/10/2013 18:01	7/10/2013 18:00	20.398	5835.362	0.096368818	5835.45837	23.18680556	0.17356027	
7/10/2013 19:01	7/10/2013 19:00	20.328	5835.347	0.119527737	5835.46653	23.22847222	0.16540136	
7/10/2013 20:01	7/10/2013 20:00	20.271	5835.311	0.136876158	5835.44788	23.27013889	0.18405294	
7/10/2013 21:01	7/10/2013 21:00	20.219	5835.312	0.172700191	5835.4847	23.31180556	0.1472289	
7/10/2013 22:01	7/10/2013 22:00	20.179	5835.306	0.16149618	5835.4675	23.35347222	0.16443291	
7/10/2013 23:01	7/10/2013 23:00	20.141	5835.319	0.162275284	5835.48128	23.39513889	0.15065381	
7/11/2013 0:01	7/11/2013 0:00	20.109	5835.337	0.157854865	5835.49485	23.43680556	0.13707423	
7/11/2013 1:01	7/11/2013 1:00	20.082	5835.333	0.139786245	5835.47279	23.47847222	0.15914285	
7/11/2013 2:01	7/11/2013 2:00	20.056	5835.335	0.132210346	5835.46721	23.52013889	0.16471875	
7/11/2013 3:01	7/11/2013 3:00	20.033	5835.351	0.131484888	5835.48248	23.56180556	0.14944421	
7/11/2013 4:01	7/11/2013 4:00	20.011	5835.333	0.117556286	5835.45056	23.60347222	0.18137281	
7/11/2013 5:01	7/11/2013 5:00	19.993	5835.324	0.138121269	5835.46212	23.64513889	0.16980782	
7/11/2013 6:01	7/11/2013 6:00	19.979	5835.295	0.153065035	5835.44807	23.68680556	0.18386406	
7/11/2013 7:01	7/11/2013 7:00	19.963	5835.288	0.177490981	5835.46549	23.72847222	0.16643811	
7/11/2013 8:01	7/11/2013 8:00	19.949	5835.285	0.185206088	5835.47021	23.77013889	0.16172301	
7/11/2013 10:01	7/11/2013 10:00	19.929	5835.335	0.187394766	5835.52239	23.85347222	0.10953433	small jump in the data
7/11/2013 11:01	7/11/2013 11:00	19.924	5835.348	0.174586268	5835.52259	23.89513889	0.10934282	
7/11/2013 12:01	7/11/2013 12:00	19.913	5835.375	0.151484114	5835.52648	23.93680556	0.10544498	
7/11/2013 13:01	7/11/2013 13:00	19.9	5835.402	0.118493928	5835.52049	23.97847222	0.11143517	
7/11/2013 14:01	7/11/2013 14:00	19.888	5835.443	0.085484335	5835.52848	24.02013889	0.10344476	
7/11/2013 15:01	7/11/2013 15:00	19.881	5835.446	0.068740308	5835.51474	24.06180556	0.11718878	
7/11/2013 16:01	7/11/2013 16:00	19.873	5835.472	0.044805916	5835.51681	24.10347222	0.11512318	
7/11/2013 17:01	7/11/2013 17:00	19.866	5835.495	0.028191041	5835.52319	24.14513889	0.10873805	
7/11/2013 18:01	7/11/2013 18:00	19.854	5835.51	0.017707012	5835.52771	24.18680556	0.10422208	
7/11/2013 19:01	7/11/2013 19:00	19.845	5835.512	0.013815308	5835.52582	24.22847222	0.10611379	
7/11/2013 20:01	7/11/2013 20:00	19.841	5835.505	0.022967534	5835.52797	24.27013889	0.10396156	
7/11/2013 21:01	7/11/2013 21:00	19.833	5835.485	0.032173891	5835.51717	24.31180556	0.1147552	
7/11/2013 22:01	7/11/2013 22:00	19.826	5835.468	0.048566706	5835.51657	24.35347222	0.11536239	
7/11/2013 23:01	7/11/2013 23:00	19.821	5835.432	0.087980444	5835.51998	24.39513889	0.11194865	
7/12/2013 0:01	7/12/2013 0:00	19.813	5835.429	0.094722962	5835.52372	24.43680556	0.10820613	
7/12/2013 1:01	7/12/2013 1:00	19.806	5835.436	0.073651931	5835.50965	24.47847222	0.12227716	
7/12/2013 2:01	7/12/2013 2:00	19.798	5835.452	0.056369344	5835.50837	24.52013889	0.12355975	
7/12/2013 3:01	7/12/2013 3:00	19.795	5835.445	0.059361565	5835.50436	24.56180556	0.12756753	
7/12/2013 4:01	7/12/2013 4:00	19.79	5835.444	0.062278829	5835.50628	24.60347222	0.12565026	
7/12/2013 5:01	7/12/2013 5:00	19.781	5835.449	0.058338732	5835.50734	24.64513889	0.12459036	
7/12/2013 6:01	7/12/2013 6:00	19.775	5835.45	0.061692662	5835.51169	24.68680556	0.12023643	
7/12/2013 7:01	7/12/2013 7:00	19.771	5835.422	0.079489132	5835.50149	24.72847222	0.13043996	
7/12/2013 8:01	7/12/2013 8:00	19.769	5835.412	0.093151818	5835.50515	24.77013889	0.12677728	
7/12/2013 9:01	7/12/2013 9:00	19.767	5835.41	0.10000756	5835.51001	24.81180556	0.12192153	
7/12/2013 10:01	7/12/2013 10:00	19.758	5835.414	0.0983343	5835.51233	24.85347222	0.11959479	
7/12/2013 11:01	7/12/2013 11:00	19.756	5835.421	0.092928935	5835.51393	24.89513889	0.11800016	
7/12/2013 12:01	7/12/2013 12:00	19.754	5835.447	0.073518067	5835.52052	24.93680556	0.11141103	
7/12/2013 13:01	7/12/2013 13:00	19.747	5835.428	0.090358876	5835.51836	24.97847222	0.11357022	
7/12/2013 14:01	7/12/2013 14:00	19.745	5835.434	0.068731587	5835.50273	25.02013889	0.12919751	
7/12/2013 15:01	7/12/2013 15:00	19.742	5835.449	0.051995	5835.50099	25.06180556	0.13093409	
7/12/2013 16:01	7/12/2013 16:00	19.736	5835.474	0.039774037	5835.51377	25.10347222	0.11815506	
7/12/2013 17:01	7/12/2013 17:00	19.735	5835.454	0.053838604	5835.50784	25.14513889	0.12409049	
7/12/2013 18:01	7/12/2013 18:00	19.733	5835.464	0.036489735	5835.50049	25.18680556	0.13143936	
7/12/2013 19:01	7/12/2013 19:00	19.729	5835.464	0.039917806	5835.50392	25.22847222	0.12801129	
7/12/2013 20:01	7/12/2013 20:00	19.726	5835.47	0.045654994	5835.51565	25.27013889	0.1162741	
7/12/2013 21:01	7/12/2013 21:00	19.724	5835.452	0.058163848	5835.51016	25.31180556	0.12176524	
7/12/2013 22:01	7/12/2013 22:00	19.72	5835.427	0.077872383	5835.50487	25.35347222	0.12705671	
7/12/2013 23:01	7/12/2013 23:00	19.72	5835.411	0.094578764	5835.50558	25.39513889	0.12635033	
7/13/2013 0:01	7/13/2013 0:00	19.716	5835.399	0.106010131	5835.50501	25.43680556	0.12691896	
7/13/2013 1:01	7/13/2013 1:00	19.711	5835.404	0.102510961	5835.50651	25.47847222	0.12541813	
7/13/2013 2:01	7/13/2013 2:00	19.711	5835.405	0.105077937	5835.51008	25.52013889	0.12185116	
7/13/2013 3:01	7/13/2013 3:00	19.707	5835.403	0.101072557	5835.50407	25.56180556	0.12785654	
7/13/2013 4:01	7/13/2013 4:00	19.707	5835.411	0.099834264	5835.51083	25.60347222	0.12109483	
7/13/2013 5:01	7/13/2013 5:00	19.705	5835.399	0.099687624	5835.49869	25.64513889	0.13324147	
7/13/2013 6:01	7/13/2013 6:00	19.703	5835.385	0.113690472	5835.49869	25.68680556	0.13323862	
7/13/2013 7:01	7/13/2013 7:00	19.7	5835.369	0.128420672	5835.49742	25.72847222	0.13450842	
7/13/2013 8:01	7/13/2013 8:00	19.697	5835.367	0.144356956	5835.51136	25.77013889	0.12057214	
7/13/2013 9:01	7/13/2013 9:00	19.7	5835.345	0.152132439	5835.49713	25.81180556	0.13479665	
7/13/2013 10:01	7/13/2013 10:00	19.698	5835.353	0.14688375	5835.49988	25.85347222	0.13204534	
7/13/2013 11:01	7/13/2013 11:00	19.696	5835.361	0.141472984	5835.50247	25.89513889	0.12945611	
7/13/2013 12:01	7/13/2013 12:00	19.692	5835.384	0.122327321	5835.50633	25.93680556	0.12560177	
7/13/2013 13:01	7/13/2013 13:00	19.689	5835.412	0.098998463	5835.511	25.97847222	0.12093063	
7/13/2013 14:01	7/13/2013 14:00	19.691	5835.419	0.092940123	5835.51194	26.02013889	0.11998897	
7/13/2013 15:01	7/13/2013 15:00	19.687	5835.416	0.081989014	5835.49799	26.06180556	0.13394008	
7/13/2013 16:01	7/13/2013 16:00	19.683	5835.424	0.072434188	5835.49643	26.10347222	0.1354949	
7/13/2013 17:01	7/13/2013 17:00	19.685	5835.434	0.062081865	5835.49608	26.14513889	0.13584723	
7/13/2013 18:01	7/13/2013 18:00	19.681	5835.453	0.045070688	5835.49807	26.18680556	0.13385841	
7/13/2013 19:01	7/13/2013 19:00	19.68	5835.477	0.056036772	5835.53304	26.22847222	0.09889232	
7/13/2013 20:01	7/13/2013 20:00	19.678	5835.413	0.091547675	5835.50455	26.27013889	0.12738142	
7/13/2013 21:01	7/13/2013 21:00	19.678	5835.385	0.114705897	5835.49971	26.31180556	0.1322232	
7/13/2013 22:01	7/13/2013 22:00	19.674	5835.372	0.127146703	5835.49915	26.35347222	0.13278239	
7/13/2013 23:01	7/13/2013 23:00	19.673	5835.377	0.123860859	5835.50086	26.39513889	0.13106823	
7/14/2013 0:01	7/14/2013 0:00	19.672	5835.359	0.136788527	5835.49579	26.43680556	0.13614057	
7/14/2013 1:01	7/14/2013 1:00	19.667	5835.359	0.136716985	5835.49572	26.47847222	0.13621211	
7/14/2013 2:01	7/14/2013 2:00	19.674	5835.373	0.120362042	5835.49336	26.52013889	0.13856705	
7/14/2013 3:01	7/14/2013 3:00	19.669	5835.392	0.108936915	5835.50094	26.56180556	0.13099218	
7/14/2013 4:01	7/14/2013 4:00	19.668	5835.388	0.107855256	5835.49586	26.60347222	0.13607384	
7/14/2013 5:01	7/14/2013 5:00	19.666	5835.383	0.111065126	5835.49407	26.64513889	0.13786397	
7/14/2013 6:01	7/14/2013 6:00	19.662	5835.386	0.113008378	5835.49901	26.68680556	0.13292072	
7/14/2013 7:01	7/14/2013 7:00	19.665	5835.372	0.123434301	5835.49543	26.72847222	0.13649479	
7/14/2013 8:01	7/14/2013 8:00	19.666	5835.361	0.134427931	5835.49543	26.77013889	0.13650116	
7/14/2013 9:01	7/14/2013 9:00	19.671	5835.363	0.135764149	5835.49876	26.81180556	0.13316494	
7/14/2013 10:01	7/14/2013 10:00	19.668	5835.378	0.120355084	5835.49836	26.85347222	0.13357401	
7/14/2013 11:01	7/14/2013 11:00	19.667	5835.388	0.111434006	5835.49943	26.89513889	0.13249509	
7/14/2013 12:01	7/14/2013 12:00	19.663	5835.403	0.095369138	5835.49837	26.93680556	0.13355996	
7/14/2013 13:01	7/14/2013 13:00	19.662	5835.443	0.062280371	5835.50528	26.97847222	0.12664872	
7/14/2013 14:01	7/14/2013 14:00	19.662	5835.452	0.045136772	5835.49714	27.02013889	0.13479232	
7/14/2013 15:01	7/14/2013 15:00	19.663	5835.491	0.00755271	5835.49855	27.06180556	0.13337638	
7/14/2013 16:01	7/14/2013 16:00	19.664	5835.524	-0.025492149	5835.49851	27.10347222	0.13342124	
7/14/2013 17:01	7/14/2013 17:00	19.66	5835.499	0.000740272	5835.49974	27.14513889	0.13218882	
7/14/2013 18:01	7/14/2013 18:00	19.657	5835.493	-0.001985695	5835.49101	27.18680556	0.14091479	
7/14/2013 19:01	7/14/2013 19:00	19.653	5835.479	0.008228229	5835.48723	27.22847222	0.14470086	
7/14/2013 20:01	7/14/2013 20:00	19.651	5835.441	0.053141918	5835.49414	27.27013889	0.13778718	
7/14/2013 21:01	7/14/2013 21:00	19.655	5835.425	0.066503674	5835.4915	27.31180556	0.14042542	
7/14/2013 22:01	7/14/2013 22:00	19.654	5835.401	0.099653008	5835.50065	27.35347222	0.13127609	
7/14/2013 23:01	7/14/2013 23:00	19.653	5835.373	0.13336077	5835.50636	27.39513889	0.12556832	
7/15/2013 0:01	7/15/2013 0:00	19.655	5835.367	0.132643234	5835.49964	27.43680556	0.13228586	
7/15/2013 1:01	7/15/2013 1:00	19.651	5835.373	0.128493183	5835.50149	27.47847222	0.13043591	
7/15/2013 2:01	7/15/2013 2:00	19.653	5835.38	0.114855296	5835.49486	27.52013889	0.1370738	
7/15/2013 3:01	7/15/2013 3:00	19.652	5835.391	0.104064694	5835.49506	27.56180556	0.1368644	
7/15/2013 4:01	7/15/2013 4:00	19.65	5835.407	0.093782121	5835.50078	27.60347222	0.13114697	
7/15/2013 5:01	7/15/2013 5:00	19.648	5835.411	0.083426853	5835.49443	27.64513889	0.13750224	
7/15/2013 6:01	7/15/2013 6:00	19.649	5835.418	0.080217245	5835.49822	27.68680556	0.13371185	
7/15/2013 7:01	7/15/2013 7:00	19.647	5835.409	0.090427259	5835.49943	27.72847222	0.13250183	
7/15/2013 8:01	7/15/2013 8:00	19.648	5835.389	0.101361819	5835.49036	27.77013889	0.14156727	
7/15/2013 9:01	7/15/2013 9:00	19.646	5835.379	0.112579645	5835.49158	27.81180556	0.14034945	
7/15/2013 10:01	7/15/2013 10:00	19.646	5835.372	0.126147191	5835.49815	27.85347222	0.1337819	
7/15/2013 11:01	7/15/2013 11:00	19.644	5835.362	0.142130949	5835.50413	27.89513889	0.12779814	
7/15/2013 12:01	7/15/2013 12:00	19.645	5835.356	0.142348442	5835.49835	27.93680556	0.13358065	
7/15/2013 13:01	7/15/2013 13:00	19.645	5835.366	0.136573755	5835.50257	27.97847222	0.12935534	
7/15/2013 14:01	7/15/2013 14:00	19.642	5835.385	0.123077501	5835.50808	28.02013889	0.12385159	
7/15/2013 15:01	7/15/2013 15:00	19.638	5835.39	0.118932563	5835.50893	28.06180556	0.12299653	
7/15/2013 16:01	7/15/2013 16:00	19.639	5835.394	0.107710191	5835.50171	28.10347222	0.1302189	
7/15/2013 17:01	7/15/2013 17:00	19.639	5835.402	0.094144979	5835.49614	28.14513889	0.13578411	
7/15/2013 18:01	7/15/2013 18:00	19.638	5835.407	0.090934499	5835.49793	28.18680556	0.13399459	
7/15/2013 19:01	7/15/2013 19:00	19.641	5835.4	0.094362095	5835.49436	28.22847222	0.137567	
7/15/2013 20:01	7/15/2013 20:00	19.642	5835.39	0.104644884	5835.49464	28.27013889	0.13728421	
7/15/2013 21:01	7/15/2013 21:00	19.639	5835.378	0.118210449	5835.49621	28.31180556	0.13571864	
7/15/2013 22:01	7/15/2013 22:00	19.639	5835.365	0.131920762	5835.49692	28.35347222	0.13500833	
7/15/2013 23:01	7/15/2013 23:00	19.641	5835.348	0.148768091	5835.49677	28.39513889	0.135161	
7/16/2013 0:01	7/16/2013 0:00	19.636	5835.339	0.151319015	5835.49032	28.43680556	0.14161008	
7/16/2013 1:01	7/16/2013 1:00	19.634	5835.345	0.147964901	5835.49296	28.47847222	0.13896419	
7/16/2013 2:01	7/16/2013 2:00	19.635	5835.354	0.144464147	5835.49846	28.52013889	0.13346495	
7/16/2013 3:01	7/16/2013 3:00	19.635	5835.359	0.137389096	5835.49639	28.56180556	0.13554	
7/16/2013 4:01	7/16/2013 4:00	19.632	5835.358	0.137242053	5835.49524	28.60347222	0.13668704	
7/16/2013 5:01	7/16/2013 5:00	19.631	5835.363	0.133298468	5835.4963	28.64513889	0.13563063	
7/16/2013 6:01	7/16/2013 6:00	19.632	5835.349	0.142763883	5835.49176	28.68680556	0.14016521	
7/16/2013 7:01	7/16/2013 7:00	19.629	5835.335	0.15594962	5835.49095	28.72847222	0.14097947	
7/16/2013 8:01	7/16/2013 8:00	19.633	5835.32	0.167497674	5835.4875	28.77013889	0.14443142	
7/16/2013 9:01	7/16/2013 9:00	19.632	5835.32	0.172030335	5835.49203	28.81180556	0.13989876	
7/16/2013 10:01	7/16/2013 10:00	19.633	5835.319	0.169624122	5835.48862	28.85347222	0.14330497	
7/16/2013 11:01	7/16/2013 11:00	19.634	5835.315	0.176914056	5835.49191	28.89513889	0.14001504	
7/16/2013 12:01	7/16/2013 12:00	19.634	5835.319	0.171566138	5835.49057	28.93680556	0.14136295	
7/16/2013 13:01	7/16/2013 13:00	19.633	5835.328	0.155630825	5835.48363	28.97847222	0.14829827	
7/16/2013 14:01	7/16/2013 14:00	19.634	5835.35	0.139331878	5835.48933	29.02013889	0.14259722	
7/16/2013 15:01	7/16/2013 15:00	19.632	5835.371	0.122817345	5835.49382	29.06180556	0.13811175	
7/16/2013 16:01	7/16/2013 16:00	19.631	5835.352	0.109243238	5835.46124	29.10347222	0.17068585	
7/16/2013 17:01	7/16/2013 17:00	19.629	5835.389	0.108339715	5835.49734	29.14513889	0.13458938	
7/16/2013 18:01	7/16/2013 18:00	19.633	5835.378	0.117782475	5835.49578	29.18680556	0.13614662	
7/16/2013 19:01	7/16/2013 19:00	19.629	5835.353	0.143285753	5835.49629	29.22847222	0.13564334	
7/16/2013 20:01	7/16/2013 20:00	19.629	5835.339	0.163058873	5835.50206	29.27013889	0.12987022	
7/16/2013 21:01	7/16/2013 21:00	19.627	5835.309	0.190044195	5835.49904	29.31180556	0.1328849	
7/16/2013 22:01	7/16/2013 22:00	19.623	5835.273	0.21374547	5835.48675	29.35347222	0.14518362	
7/16/2013 23:01	7/16/2013 23:00	19.627	5835.259	0.234310616	5835.49331	29.39513889	0.13861848	
7/17/2013 0:01	7/17/2013 0:00	19.625	5835.25	0.24758119	5835.49758	29.43680556	0.1343479	
7/17/2013 1:01	7/17/2013 1:00	19.627	5835.25	0.247213528	5835.49721	29.47847222	0.13471557	
7/17/2013 2:01	7/17/2013 2:00	19.627	5835.251	0.243269297	5835.49427	29.52013889	0.1376598	
7/17/2013 3:01	7/17/2013 3:00	19.628	5835.252	0.23976791	5835.49177	29.56180556	0.14016118	
7/17/2013 4:01	7/17/2013 4:00	19.628	5835.252	0.239545526	5835.49155	29.60347222	0.14038357	
7/17/2013 5:01	7/17/2013 5:00	19.623	5835.24	0.2498275	5835.48983	29.64513889	0.14210159	
7/17/2013 6:01	7/17/2013 6:00	19.627	5835.229	0.263090251	5835.49209	29.68680556	0.13983884	
7/17/2013 7:01	7/17/2013 7:00	19.624	5835.211	0.273670074	5835.48467	29.72847222	0.14725902	
7/17/2013 8:01	7/17/2013 8:00	19.625	5835.208	0.286794471	5835.49479	29.77013889	0.13713462	
7/17/2013 9:01	7/17/2013 9:00	19.624	5835.197	0.296371566	5835.49337	29.81180556	0.13855753	
7/17/2013 10:01	7/17/2013 10:00	19.626	5835.206	0.287321794	5835.49332	29.85347222	0.1386073	
7/17/2013 11:01	7/17/2013 11:00	19.626	5835.215	0.281041467	5835.49604	29.89513889	0.13588763	
7/17/2013 12:01	7/17/2013 12:00	19.626	5835.218	0.275113552	5835.49311	29.93680556	0.13881554	
7/17/2013 13:01	7/17/2013 13:00	19.623	5835.214	0.271898535	5835.4859	29.97847222	0.14603056	
7/17/2013 14:01	7/17/2013 14:00	19.624	5835.24	0.258822567	5835.49882	30.02013889	0.13310653	
7/17/2013 15:01	7/17/2013 15:00	19.621	5835.239	0.242383957	5835.48138	30.06180556	0.15054514	
7/17/2013 16:01	7/17/2013 16:00	19.617	5835.269	0.231889807	5835.50089	30.10347222	0.13103929	
7/17/2013 17:01	7/17/2013 17:00	19.617	5835.293	0.218875059	5835.51188	30.14513889	0.12005403	
7/17/2013 18:01	7/17/2013 18:00	19.618	5835.281	0.20509292	5835.48609	30.18680556	0.14583617	
7/17/2013 19:01	7/17/2013 19:00	19.62	5835.31	0.199694909	5835.50969	30.22847222	0.12223418	
7/17/2013 20:01	7/17/2013 20:00	19.621	5835.277	0.219788806	5835.49679	30.27013889	0.13514029	
7/17/2013 21:01	7/17/2013 21:00	19.625	5835.255	0.239869321	5835.49487	30.31180556	0.13705977	
7/17/2013 22:01	7/17/2013 22:00	19.62	5835.229	0.259827968	5835.48883	30.35347222	0.14310113	
7/17/2013 23:01	7/17/2013 23:00	19.621	5835.222	0.265599983	5835.4876	30.39513889	0.14432911	
7/18/2013 0:01	7/18/2013 0:00	19.617	5835.221	0.271368803	5835.49237	30.43680556	0.13956029	
7/18/2013 1:01	7/18/2013 1:00	19.614	5835.21	0.277134401	5835.48713	30.47847222	0.14479469	
7/18/2013 2:01	7/18/2013 2:00	19.611	5835.221	0.271352846	5835.49235	30.52013889	0.13957625	
7/18/2013 3:01	7/18/2013 3:00	19.611	5835.243	0.250493513	5835.49349	30.56180556	0.13843558	
7/18/2013 4:01	7/18/2013 4:00	19.614	5835.262	0.232393716	5835.49439	30.60347222	0.13753538	
7/18/2013 5:01	7/18/2013 5:00	19.616	5835.249	0.236266718	5835.48527	30.64513889	0.14666237	
7/18/2013 6:01	7/18/2013 6:00	19.617	5835.248	0.241402898	5835.4894	30.68680556	0.1425262	
7/18/2013 7:01	7/18/2013 7:00	19.618	5835.239	0.242302826	5835.4813	30.72847222	0.15062627	
7/18/2013 8:01	7/18/2013 8:00	19.618	5835.241	0.24431507	5835.48532	30.77013889	0.14661402	
7/18/2013 9:01	7/18/2013 9:00	19.617	5835.239	0.238591506	5835.47759	30.81180556	0.15433759	
7/18/2013 10:01	7/18/2013 10:00	19.616	5835.262	0.223922788	5835.48592	30.85347222	0.14600631	
7/18/2013 11:01	7/18/2013 11:00	19.618	5835.276	0.209238937	5835.48524	30.89513889	0.14669016	
7/18/2013 12:01	7/18/2013 12:00	19.617	5835.286	0.194540211	5835.48054	30.93680556	0.15138888	
7/18/2013 13:01	7/18/2013 13:00	19.617	5835.313	0.179826861	5835.49283	30.97847222	0.13910223	
7/18/2013 14:01	7/18/2013 14:00	19.618	5835.333	0.162452604	5835.49545	31.02013889	0.13647649	
7/18/2013 15:01	7/18/2013 15:00	19.62	5835.36	0.135568563	5835.49557	31.06180556	0.13636053	
7/18/2013 16:01	7/18/2013 16:00	19.616	5835.376	0.112310742	5835.48831	31.10347222	0.14361835	
7/18/2013 17:01	7/18/2013 17:00	19.616	5835.403	0.091672341	5835.49467	31.14513889	0.13725675	
7/18/2013 18:01	7/18/2013 18:00	19.617	5835.414	0.074193575	5835.48819	31.18680556	0.14373552	
7/18/2013 19:01	7/18/2013 19:00	19.614	5835.421	0.08353174	5835.50453	31.22847222	0.12739735	
7/18/2013 20:01	7/18/2013 20:00	19.61	5835.403	0.092997512	5835.496	31.27013889	0.13593158	
7/18/2013 21:01	7/18/2013 21:00	19.611	5835.38	0.105884238	5835.48588	31.31180556	0.14604485	
7/18/2013 22:01	7/18/2013 22:00	19.609	5835.364	0.12575901	5835.48976	31.35347222	0.14217008	
7/18/2013 23:01	7/18/2013 23:00	19.612	5835.353	0.141918955	5835.49492	31.39513889	0.13701014	
7/19/2013 0:01	7/19/2013 0:00	19.609	5835.349	0.14478238	5835.49378	31.43680556	0.13814671	
7/19/2013 1:01	7/19/2013 1:00	19.61	5835.346	0.140715773	5835.48672	31.47847222	0.14521332	
7/19/2013 2:01	7/19/2013 2:00	19.61	5835.354	0.136502066	5835.4905	31.52013889	0.14142703	
7/19/2013 3:01	7/19/2013 3:00	19.611	5835.364	0.128565645	5835.49257	31.56180556	0.13936345	
7/19/2013 4:01	7/19/2013 4:00	19.614	5835.357	0.127692801	5835.48469	31.60347222	0.14723629	
7/19/2013 5:01	7/19/2013 5:00	19.609	5835.359	0.133741075	5835.49274	31.64513889	0.13918802	
7/19/2013 6:01	7/19/2013 6:00	19.61	5835.355	0.133520002	5835.48852	31.68680556	0.14340909	
7/19/2013 7:01	7/19/2013 7:00	19.611	5835.336	0.144830197	5835.48083	31.72847222	0.1510989	
7/19/2013 8:01	7/19/2013 8:00	19.613	5835.319	0.156275979	5835.47528	31.77013889	0.15665311	
7/19/2013 9:01	7/19/2013 9:00	19.613	5835.332	0.154711541	5835.48671	31.81180556	0.14521755	
7/19/2013 10:01	7/19/2013 10:00	19.615	5835.343	0.145908413	5835.48891	31.85347222	0.14302068	
7/19/2013 11:01	7/19/2013 11:00	19.613	5835.355	0.130226895	5835.48523	31.89513889	0.1467022	
7/19/2013 12:01	7/19/2013 12:00	19.61	5835.372	0.117611124	5835.48961	31.93680556	0.14231797	
7/19/2013 13:01	7/19/2013 13:00	19.61	5835.413	0.091470704	5835.50447	31.97847222	0.12745839	
7/19/2013 14:01	7/19/2013 14:00	19.609	5835.439	0.063097239	5835.5021	32.02013889	0.12983185	
7/19/2013 15:01	7/19/2013 15:00	19.611	5835.426	0.060412274	5835.48641	32.06180556	0.14551682	
7/19/2013 16:01	7/19/2013 16:00	19.61	5835.458	0.040110141	5835.49811	32.10347222	0.13381895	
7/19/2013 17:01	7/19/2013 17:00	19.61	5835.443	0.061248912	5835.50425	32.14513889	0.12768018	
7/19/2013 18:01	7/19/2013 18:00	19.609	5835.443	0.042648038	5835.48565	32.18680556	0.14628106	
7/19/2013 19:01	7/19/2013 19:00	19.61	5835.421	0.062724274	5835.48372	32.22847222	0.14820482	
7/19/2013 20:01	7/19/2013 20:00	19.608	5835.42	0.070001802	5835.49	32.27013889	0.14192729	
7/19/2013 21:01	7/19/2013 21:00	19.608	5835.412	0.069720872	5835.48172	32.31180556	0.15020822	
7/19/2013 22:01	7/19/2013 22:00	19.607	5835.396	0.090288519	5835.48629	32.35347222	0.14564057	
7/19/2013 23:01	7/19/2013 23:00	19.605	5835.374	0.113364317	5835.48736	32.39513889	0.14456478	
7/20/2013 0:01	7/20/2013 0:00	19.606	5835.368	0.119792593	5835.48779	32.43680556	0.1441365	
7/20/2013 1:01	7/20/2013 1:00	19.607	5835.368	0.118716449	5835.48672	32.47847222	0.14521264	
7/20/2013 2:01	7/20/2013 2:00	19.61	5835.378	0.111789048	5835.48979	32.52013889	0.14214004	
7/20/2013 3:01	7/20/2013 3:00	19.609	5835.387	0.100637169	5835.48764	32.56180556	0.14429192	
7/20/2013 4:01	7/20/2013 4:00	19.606	5835.398	0.086563052	5835.48456	32.60347222	0.14736604	
7/20/2013 5:01	7/20/2013 5:00	19.608	5835.399	0.090136308	5835.48914	32.64513889	0.14279279	
7/20/2013 6:01	7/20/2013 6:00	19.605	5835.408	0.072926004	5835.48093	32.68680556	0.15100309	
7/20/2013 7:01	7/20/2013 7:00	19.604	5835.401	0.076862229	5835.47786	32.72847222	0.15406686	
7/20/2013 8:01	7/20/2013 8:00	19.605	5835.395	0.088442357	5835.48344	32.77013889	0.14848674	
7/20/2013 9:01	7/20/2013 9:00	19.607	5835.394	0.086083594	5835.48008	32.81180556	0.1518455	
7/20/2013 10:01	7/20/2013 10:00	19.606	5835.398	0.080425962	5835.47843	32.85347222	0.15350313	
7/20/2013 11:01	7/20/2013 11:00	19.609	5835.391	0.078389743	5835.46939	32.89513889	0.16253935	
7/20/2013 12:01	7/20/2013 12:00	19.611	5835.421	0.055491641	5835.47649	32.93680556	0.15543745	
7/20/2013 13:01	7/20/2013 13:00	19.606	5835.448	0.035670074	5835.48367	32.97847222	0.14825902	
7/20/2013 14:01	7/20/2013 14:00	19.607	5835.503	0.002530352	5835.50553	33.02013889	0.12639874	
7/20/2013 15:01	7/20/2013 15:00	19.608	5835.502	-0.024032471	5835.47797	33.06180556	0.15396156	
7/20/2013 16:01	7/20/2013 16:00	19.606	5835.527	-0.041507491	5835.48549	33.10347222	0.14643658	
7/20/2013 17:01	7/20/2013 17:00	19.605	5835.526	-0.045937953	5835.48006	33.14513889	0.15186705	
7/20/2013 18:01	7/20/2013 18:00	19.605	5835.518	-0.035585388	5835.48241	33.18680556	0.14951448	
7/20/2013 19:01	7/20/2013 19:00	19.604	5835.498	-0.019523013	5835.47848	33.22847222	0.15345211	
7/20/2013 20:01	7/20/2013 20:00	19.602	5835.469	0.008507962	5835.47751	33.27013889	0.15442113	
7/20/2013 21:01	7/20/2013 21:00	19.605	5835.503	-0.012199718	5835.4908	33.31180556	0.14112881	
7/20/2013 22:01	7/20/2013 22:00	19.602	5835.45	0.025157637	5835.47516	33.35347222	0.15677146	
7/20/2013 23:01	7/20/2013 23:00	19.602	5835.465	0.01809095	5835.48309	33.39513889	0.14883814	
7/21/2013 0:01	7/21/2013 0:00	19.602	5835.448	0.027810233	5835.47581	33.43680556	0.15611886	
7/21/2013 1:01	7/21/2013 1:00	19.602	5835.459	0.020742129	5835.47974	33.47847222	0.15218696	
7/21/2013 2:01	7/21/2013 2:00	19.604	5835.46	0.012818141	5835.47282	33.52013889	0.15911095	
7/21/2013 3:01	7/21/2013 3:00	19.604	5835.461	0.012531391	5835.47353	33.56180556	0.1583977	
7/21/2013 4:01	7/21/2013 4:00	19.602	5835.467	0.004883652	5835.47188	33.60347222	0.16004544	
7/21/2013 5:01	7/21/2013 5:00	19.602	5835.464	0.011521538	5835.47552	33.64513889	0.15640755	
7/21/2013 6:01	7/21/2013 6:00	19.598	5835.455	0.017940695	5835.47294	33.68680556	0.1589884	
7/21/2013 7:01	7/21/2013 7:00	19.601	5835.439	0.039159165	5835.47816	33.72847222	0.15376993	
7/21/2013 8:01	7/21/2013 8:00	19.603	5835.425	0.048306475	5835.47331	33.77013889	0.15862262	
7/21/2013 9:01	7/21/2013 9:00	19.605	5835.423	0.049433946	5835.47243	33.81180556	0.15949515	
7/21/2013 10:01	7/21/2013 10:00	19.6	5835.429	0.047467181	5835.47647	33.85347222	0.15546191	
7/21/2013 11:01	7/21/2013 11:00	19.602	5835.419	0.05213163	5835.47113	33.89513889	0.16079746	
7/21/2013 12:01	7/21/2013 12:00	19.602	5835.423	0.042662355	5835.46566	33.93680556	0.16626674	
7/21/2013 13:01	7/21/2013 13:00	19.604	5835.458	0.019471931	5835.47747	33.97847222	0.15445716	
7/21/2013 14:01	7/21/2013 14:00	19.602	5835.478	-0.000898186	5835.4771	34.02013889	0.15482728	
7/21/2013 15:01	7/21/2013 15:00	19.602	5835.499	-0.023966203	5835.47503	34.06180556	0.1568953	
7/21/2013 16:01	7/21/2013 16:00	19.601	5835.516	-0.041640514	5835.47436	34.10347222	0.15756961	
7/21/2013 17:01	7/21/2013 17:00	19.603	5835.501	-0.029537079	5835.47146	34.14513889	0.16046617	
7/21/2013 18:01	7/21/2013 18:00	19.602	5835.452	0.019210308	5835.47121	34.18680556	0.16071879	
7/21/2013 19:01	7/21/2013 19:00	19.602	5835.421	0.052229149	5835.47323	34.22847222	0.15869994	
7/21/2013 20:01	7/21/2013 20:00	19.602	5835.437	0.031943264	5835.46894	34.27013889	0.16298583	
7/21/2013 21:01	7/21/2013 21:00	19.603	5835.453	0.016129533	5835.46913	34.31180556	0.16279956	
7/21/2013 22:01	7/21/2013 22:00	19.6	5835.436	0.032153888	5835.46815	34.35347222	0.16377521	
7/21/2013 23:01	7/21/2013 23:00	19.6	5835.401	0.061946909	5835.46295	34.39513889	0.16898218	
7/22/2013 0:01	7/22/2013 0:00	19.602	5835.387	0.07223039	5835.45923	34.43680556	0.1726987	
7/22/2013 1:01	7/22/2013 1:00	19.6	5835.393	0.071589779	5835.46459	34.47847222	0.16733931	
7/22/2013 2:01	7/22/2013 2:00	19.599	5835.405	0.060590375	5835.46559	34.52013889	0.16633872	
7/22/2013 3:01	7/22/2013 3:00	19.602	5835.412	0.053158726	5835.46516	34.56180556	0.16677037	
7/22/2013 4:01	7/22/2013 4:00	19.601	5835.414	0.056586314	5835.47059	34.60347222	0.16134278	
7/22/2013 5:01	7/22/2013 5:00	19.6	5835.424	0.048569057	5835.47257	34.64513889	0.15936004	
7/22/2013 6:01	7/22/2013 6:00	19.6	5835.411	0.050747463	5835.46175	34.68680556	0.17018163	
7/22/2013 7:01	7/22/2013 7:00	19.601	5835.4	0.055204565	5835.4552	34.72847222	0.17672453	
7/22/2013 8:01	7/22/2013 8:00	19.602	5835.396	0.067876084	5835.46388	34.77013889	0.16805301	
7/22/2013 9:01	7/22/2013 9:00	19.601	5835.386	0.072937589	5835.45894	34.81180556	0.1729915	
7/22/2013 10:01	7/22/2013 10:00	19.6	5835.383	0.071117951	5835.45412	34.85347222	0.17781114	
7/22/2013 11:01	7/22/2013 11:00	19.599	5835.385	0.069341475	5835.45434	34.89513889	0.17758762	
7/22/2013 12:01	7/22/2013 12:00	19.6	5835.41	0.057185574	5835.46719	34.93680556	0.16474352	
7/22/2013 13:01	7/22/2013 13:00	19.6	5835.418	0.041310944	5835.45931	34.97847222	0.17261815	
7/22/2013 14:01	7/22/2013 14:00	19.598	5835.443	0.018364815	5835.46136	35.02013889	0.17056428	
7/22/2013 15:01	7/22/2013 15:00	19.597	5835.486	-0.008608152	5835.47739	35.06180556	0.15453725	
7/22/2013 16:01	7/22/2013 16:00	19.6	5835.491	-0.022649958	5835.46835	35.10347222	0.16357905	
7/22/2013 17:01	7/22/2013 17:00	19.599	5835.475	-0.017707035	5835.45729	35.14513889	0.17463613	
7/22/2013 18:01	7/22/2013 18:00	19.6	5835.472	-0.021335761	5835.45066	35.18680556	0.18126485	
7/22/2013 19:01	7/22/2013 19:00	19.599	5835.473	-0.014078655	5835.45892	35.22847222	0.17300775	
7/22/2013 20:01	7/22/2013 20:00	19.595	5835.442	0.014760521	5835.45676	35.27013889	0.17516857	
7/22/2013 21:01	7/22/2013 21:00	19.6	5835.427	0.027654861	5835.45465	35.31180556	0.17727423	
7/22/2013 22:01	7/22/2013 22:00	19.6	5835.419	0.027928616	5835.44693	35.35347222	0.18500048	
7/22/2013 23:01	7/22/2013 23:00	19.595	5835.396	0.054323496	5835.45032	35.39513889	0.1816056	
7/23/2013 0:01	7/23/2013 0:00	19.595	5835.39	0.063983883	5835.45398	35.43680556	0.17794521	
7/23/2013 1:01	7/23/2013 1:00	19.592	5835.387	0.065090763	5835.45209	35.47847222	0.17983833	
7/23/2013 2:01	7/23/2013 2:00	19.592	5835.39	0.064053413	5835.45405	35.52013889	0.17787568	
7/23/2013 3:01	7/23/2013 3:00	19.594	5835.394	0.056430008	5835.45043	35.56180556	0.18149908	
7/23/2013 4:01	7/23/2013 4:00	19.596	5835.398	0.059647739	5835.45765	35.60347222	0.17428135	
7/23/2013 5:01	7/23/2013 5:00	19.595	5835.395	0.058943767	5835.45394	35.64513889	0.17798533	
7/23/2013 6:01	7/23/2013 6:00	19.596	5835.398	0.055091254	5835.45309	35.68680556	0.17883784	
7/23/2013 7:01	7/23/2013 7:00	19.593	5835.388	0.068873491	5835.45687	35.72847222	0.1750556	
7/23/2013 8:01	7/23/2013 8:00	19.597	5835.367	0.080215543	5835.44722	35.77013889	0.18471355	
7/23/2013 9:01	7/23/2013 9:00	19.595	5835.356	0.098264684	5835.45426	35.81180556	0.17766441	
7/23/2013 10:01	7/23/2013 10:00	19.595	5835.36	0.088881472	5835.44888	35.85347222	0.18304762	
7/23/2013 11:01	7/23/2013 11:00	19.593	5835.348	0.086892105	5835.43489	35.89513889	0.19703699	
7/23/2013 12:01	7/23/2013 12:00	19.594	5835.374	0.072036112	5835.44604	35.93680556	0.18589298	
7/23/2013 13:01	7/23/2013 13:00	19.593	5835.396	0.052521454	5835.44852	35.97847222	0.18340764	
7/23/2013 14:01	7/23/2013 14:00	19.595	5835.404	0.03648809	5835.44049	36.02013889	0.191441	
7/23/2013 15:01	7/23/2013 15:00	19.594	5835.425	0.029435206	5835.45444	36.06180556	0.17749389	
7/23/2013 16:01	7/23/2013 16:00	19.595	5835.39	0.066931917	5835.45693	36.10347222	0.17499718	
7/23/2013 17:01	7/23/2013 17:00	19.596	5835.342	0.105260064	5835.44726	36.14513889	0.18466903	
7/23/2013 18:01	7/23/2013 18:00	19.596	5835.404	0.047880887	5835.45188	36.18680556	0.18004821	
7/23/2013 19:01	7/23/2013 19:00	19.59	5835.396	0.028133453	5835.42413	36.22847222	0.20779564	
7/23/2013 20:01	7/23/2013 20:00	19.592	5835.421	0.031902288	5835.4529	36.27013889	0.1790268	
7/23/2013 21:01	7/23/2013 21:00	19.594	5835.396	0.050826217	5835.44683	36.31180556	0.18510288	
7/23/2013 22:01	7/23/2013 22:00	19.595	5835.363	0.087701612	5835.4507	36.35347222	0.18122748	
7/23/2013 23:01	7/23/2013 23:00	19.591	5835.341	0.100078326	5835.44108	36.39513889	0.19085077	
7/24/2013 0:01	7/24/2013 0:00	19.591	5835.328	0.113789846	5835.44179	36.43680556	0.19013925	
7/24/2013 1:01	7/24/2013 1:00	19.595	5835.325	0.120645606	5835.44565	36.47847222	0.18628349	
7/24/2013 2:01	7/24/2013 2:00	19.594	5835.328	0.112722751	5835.44072	36.52013889	0.19120634	
7/24/2013 3:01	7/24/2013 3:00	19.593	5835.34	0.105580918	5835.44558	36.56180556	0.18634817	
7/24/2013 4:01	7/24/2013 4:00	19.592	5835.362	0.084295895	5835.4463	36.60347222	0.1856332	
7/24/2013 5:01	7/24/2013 5:00	19.596	5835.352	0.090281884	5835.44228	36.64513889	0.18964721	
7/24/2013 6:01	7/24/2013 6:00	19.597	5835.345	0.092906118	5835.43791	36.68680556	0.19402296	
7/24/2013 7:01	7/24/2013 7:00	19.593	5835.333	0.107054917	5835.44005	36.72847222	0.19187418	
7/24/2013 8:01	7/24/2013 8:00	19.595	5835.324	0.11400196	5835.438	36.77013889	0.19392713	
7/24/2013 9:01	7/24/2013 9:00	19.592	5835.314	0.132475735	5835.44648	36.81180556	0.18545336	
7/24/2013 10:01	7/24/2013 10:00	19.593	5835.302	0.137152295	5835.43915	36.85347222	0.1927768	
7/24/2013 11:01	7/24/2013 11:00	19.594	5835.298	0.146191997	5835.44419	36.89513889	0.1877371	
7/24/2013 12:01	7/24/2013 12:00	19.591	5835.302	0.143033118	5835.44503	36.93680556	0.18689597	
7/24/2013 13:01	7/24/2013 13:00	19.593	5835.312	0.122514568	5835.43451	36.97847222	0.19741453	
7/24/2013 14:01	7/24/2013 14:00	19.592	5835.335	0.101876009	5835.43688	37.02013889	0.19505308	

7/24/2013 15:01	7/24/2013 15:00	19.594	5835.375	0.070421445	5835.44542	37.06180556	0.18650765
7/24/2013 16:01	7/24/2013 16:00	19.593	5835.372	0.069467867	5835.44147	37.10347222	0.19046123
7/24/2013 17:01	7/24/2013 17:00	19.59	5835.329	0.115335378	5835.44434	37.14513889	0.18759372
7/24/2013 18:01	7/24/2013 18:00	19.591	5835.31	0.141918955	5835.45192	37.18680556	0.18001014
7/24/2013 19:01	7/24/2013 19:00	19.588	5835.262	0.189061168	5835.45106	37.22847222	0.18086793
7/24/2013 20:01	7/24/2013 20:00	19.589	5835.267	0.170922783	5835.43792	37.27013889	0.19400631
7/24/2013 21:01	7/24/2013 21:00	19.589	5835.257	0.184202417	5835.4412	37.31180556	0.19072668
7/24/2013 22:01	7/24/2013 22:00	19.589	5835.267	0.169914101	5835.43691	37.35347222	0.19501499
7/24/2013 23:01	7/24/2013 23:00	19.595	5835.264	0.179615971	5835.44362	37.39513889	0.18831312
7/25/2013 0:01	7/25/2013 0:00	19.59	5835.262	0.168602883	5835.4306	37.43680556	0.20132621
7/25/2013 1:01	7/25/2013 1:00	19.591	5835.264	0.17225003	5835.43625	37.47847222	0.19567906
7/25/2013 2:01	7/25/2013 2:00	19.593	5835.262	0.174943325	5835.43694	37.52013889	0.19498577
7/25/2013 3:01	7/25/2013 3:00	19.59	5835.279	0.16466116	5835.44366	37.56180556	0.18826793
7/25/2013 4:01	7/25/2013 4:00	19.586	5835.263	0.171442247	5835.43444	37.60347222	0.19748685
7/25/2013 5:01	7/25/2013 5:00	19.587	5835.271	0.161601316	5835.4326	37.64513889	0.19932778
7/25/2013 6:01	7/25/2013 6:00	19.589	5835.279	0.161160109	5835.44016	37.68680556	0.19176898
7/25/2013 7:01	7/25/2013 7:00	19.59	5835.258	0.171883618	5835.42988	37.72847222	0.20204548
7/25/2013 8:01	7/25/2013 8:00	19.591	5835.258	0.170058792	5835.42806	37.77013889	0.2038703
7/25/2013 9:01	7/25/2013 9:00	19.593	5835.256	0.171992854	5835.42799	37.81180556	0.20393624
7/25/2013 10:01	7/25/2013 10:00	19.595	5835.273	0.173122296	5835.44612	37.85347222	0.1858068
7/25/2013 11:01	7/25/2013 11:00	19.595	5835.271	0.173752252	5835.44475	37.89513889	0.18717684
7/25/2013 12:01	7/25/2013 12:00	19.592	5835.258	0.167244314	5835.42524	37.93680556	0.20668478
7/25/2013 13:01	7/25/2013 13:00	19.592	5835.28	0.1513469	5835.43135	37.97847222	0.20058219
7/25/2013 14:01	7/25/2013 14:00	19.594	5835.32	0.124331301	5835.44433	38.02013889	0.18759779
7/25/2013 15:01	7/25/2013 15:00	19.596	5835.319	0.111434006	5835.43043	38.06180556	0.20149509
7/25/2013 16:01	7/25/2013 16:00	19.592	5835.356	0.091066225	5835.44707	38.10347222	0.18486287
7/25/2013 17:01	7/25/2013 17:00	19.592	5835.373	0.0731106	5835.44611	38.14513889	0.18581849
7/25/2013 18:01	7/25/2013 18:00	19.592	5835.364	0.06543423	5835.42943	38.18680556	0.20249486
7/25/2013 19:01	7/25/2013 19:00	19.594	5835.358	0.069546069	5835.42755	38.22847222	0.20438302
7/25/2013 20:01	7/25/2013 20:00	19.592	5835.355	0.072427849	5835.42743	38.27013889	0.20450124
7/25/2013 21:01	7/25/2013 21:00	19.587	5835.333	0.105953358	5835.43895	38.31180556	0.19297574
7/25/2013 22:01	7/25/2013 22:00	19.59	5835.294	0.155207548	5835.44921	38.35347222	0.18272154
7/25/2013 23:01	7/25/2013 23:00	19.592	5835.253	0.181205999	5835.43421	38.39513889	0.19772309
7/26/2013 0:01	7/26/2013 0:00	19.591	5835.185	0.24072625	5835.42573	38.43680556	0.20620284
7/26/2013 1:01	7/26/2013 1:00	19.589	5835.17	0.247434278	5835.41743	38.47847222	0.21449482
7/26/2013 2:01	7/26/2013 2:00	19.591	5835.185	0.233503829	5835.4185	38.52013889	0.21342526
7/26/2013 3:01	7/26/2013 3:00	19.592	5835.198	0.202657006	5835.40066	38.56180556	0.23127209
7/26/2013 4:01	7/26/2013 4:00	19.59	5835.208	0.18843152	5835.39643	38.60347222	0.23549757
7/26/2013 5:01	7/26/2013 5:00	19.588	5835.264	0.195064369	5835.45906	38.64513889	0.17286472
7/26/2013 6:01	7/26/2013 6:00	19.588	5835.294	0.208699606	5835.5027	38.68680556	0.12922949
7/26/2013 7:01	7/26/2013 7:00	19.59	5835.231	0.218758896	5835.44976	38.72847222	0.1821702
7/26/2013 8:01	7/26/2013 8:00	19.592	5835.122	0.230517175	5835.35252	38.77013889	0.27941192
7/26/2013 9:01	7/26/2013 9:00	19.59	5835.162	0.249328442	5835.41133	38.81180556	0.22060065
7/26/2013 10:01	7/26/2013 10:00	19.592	5835.165	0.264188713	5835.42919	38.85347222	0.20274038
7/26/2013 11:01	7/26/2013 11:00	19.593	5835.158	0.261968461	5835.41997	38.89513889	0.21196063
7/26/2013 12:01	7/26/2013 12:00	19.59	5835.163	0.252947608	5835.41595	38.93680556	0.21598148
7/26/2013 13:01	7/26/2013 13:00	19.591	5835.198	0.226562456	5835.42456	38.97847222	0.20736664
7/26/2013 14:01	7/26/2013 14:00	19.586	5835.23	0.195570219	5835.42557	39.02013889	0.20635887
7/26/2013 15:01	7/26/2013 15:00	19.59	5835.239	0.181857247	5835.42086	39.06180556	0.21107185
7/26/2013 16:01	7/26/2013 16:00	19.589	5835.249	0.162724763	5835.41172	39.10347222	0.22020433
7/26/2013 17:01	7/26/2013 17:00	19.589	5835.274	0.152846232	5835.42685	39.14513889	0.20508286
7/26/2013 18:01	7/26/2013 18:00	19.589	5835.204	0.23335648	5835.43736	39.18680556	0.19457261
7/26/2013 19:01	7/26/2013 19:00	19.587	5835.198	0.216366705	5835.41437	39.22847222	0.21756239
7/26/2013 20:01	7/26/2013 20:00	19.585	5835.199	0.226501667	5835.4255	39.27013889	0.20642743
7/26/2013 21:01	7/26/2013 21:00	19.586	5835.185	0.243491092	5835.42849	39.31180556	0.203438
7/26/2013 22:01	7/26/2013 22:00	19.589	5835.157	0.270836245	5835.42784	39.35347222	0.20409285
7/26/2013 23:01	7/26/2013 23:00	19.587	5835.14	0.281044351	5835.42104	39.39513889	0.21088474
7/27/2013 0:01	7/27/2013 0:00	19.586	5835.154	0.270688185	5835.42469	39.43680556	0.20724091
7/27/2013 1:01	7/27/2013 1:00	19.586	5835.162	0.267038375	5835.42904	39.47847222	0.20289072
7/27/2013 2:01	7/27/2013 2:00	19.587	5835.166	0.256978741	5835.42298	39.52013889	0.20895035
7/27/2013 3:01	7/27/2013 3:00	19.587	5835.171	0.249753241	5835.42075	39.56180556	0.21117585
7/27/2013 4:01	7/27/2013 4:00	19.59	5835.188	0.238875585	5835.42688	39.60347222	0.20505351
7/27/2013 5:01	7/27/2013 5:00	19.588	5835.179	0.238276544	5835.41728	39.64513889	0.21465255
7/27/2013 6:01	7/27/2013 6:00	19.588	5835.175	0.24147818	5835.41648	39.68680556	0.21545091
7/27/2013 7:01	7/27/2013 7:00	19.589	5835.184	0.232095728	5835.4161	39.72847222	0.21583337
7/27/2013 8:01	7/27/2013 8:00	19.589	5835.181	0.240799612	5835.4218	39.77013889	0.21012948
7/27/2013 9:01	7/27/2013 9:00	19.588	5835.191	0.228110969	5835.41911	39.81180556	0.21281812
7/27/2013 10:01	7/27/2013 10:00	19.587	5835.207	0.211983814	5835.41898	39.85347222	0.21294528
7/27/2013 11:01	7/27/2013 11:00	19.588	5835.229	0.192702039	5835.4217	39.89513889	0.21022705
7/27/2013 12:01	7/27/2013 12:00	19.59	5835.248	0.16990467	5835.4179	39.93680556	0.21402442
7/27/2013 13:01	7/27/2013 13:00	19.585	5835.271	0.149964586	5835.42096	39.97847222	0.21096451
7/27/2013 14:01	7/27/2013 14:00	19.587	5835.302	0.116514025	5835.41851	40.02013889	0.21341507
7/27/2013 15:01	7/27/2013 15:00	19.589	5835.336	0.086346364	5835.42235	40.06180556	0.20958273
7/27/2013 16:01	7/27/2013 16:00	19.588	5835.358	0.059533088	5835.41753	40.10347222	0.214396
7/27/2013 17:01	7/27/2013 17:00	19.587	5835.395	0.032309421	5835.42731	40.14513889	0.20461967
7/27/2013 18:01	7/27/2013 18:00	19.587	5835.401	0.018324699	5835.41932	40.18680556	0.21260439
7/27/2013 19:01	7/27/2013 19:00	19.585	5835.411	0.010513603	5835.42151	40.22847222	0.21041549
7/27/2013 20:01	7/27/2013 20:00	19.589	5835.418	0.013116578	5835.43112	40.27013889	0.20081252
7/27/2013 21:01	7/27/2013 21:00	19.589	5835.395	0.029006061	5835.42401	40.31180556	0.20792303
7/27/2013 22:01	7/27/2013 22:00	19.589	5835.368	0.048871742	5835.41687	40.35347222	0.21505735
7/27/2013 23:01	7/27/2013 23:00	19.588	5835.353	0.062371647	5835.41537	40.39513889	0.21655745
7/28/2013 0:01	7/28/2013 0:00	19.59	5835.338	0.078445274	5835.41645	40.43680556	0.21548382
7/28/2013 1:01	7/28/2013 1:00	19.59	5835.344	0.07430101	5835.4183	40.47847222	0.21362808
7/28/2013 2:01	7/28/2013 2:00	19.588	5835.361	0.060086133	5835.42109	40.52013889	0.21084296
7/28/2013 3:01	7/28/2013 3:00	19.59	5835.378	0.03872385	5835.41672	40.56180556	0.21520524
7/28/2013 4:01	7/28/2013 4:00	19.589	5835.389	0.0280044	5835.417	40.60347222	0.21492469
7/28/2013 5:01	7/28/2013 5:00	19.585	5835.399	0.020710848	5835.41971	40.64513889	0.21221824
7/28/2013 6:01	7/28/2013 6:00	19.587	5835.401	0.016843021	5835.41784	40.68680556	0.21408607
7/28/2013 7:01	7/28/2013 7:00	19.588	5835.387	0.023697689	5835.4107	40.72847222	0.2212314
7/28/2013 8:01	7/28/2013 8:00	19.588	5835.396	0.026313787	5835.42231	40.77013889	0.20961531
7/28/2013 9:01	7/28/2013 9:00	19.583	5835.391	0.034311482	5835.42531	40.81180556	0.20661761
7/28/2013 10:01	7/28/2013 10:00	19.582	5835.382	0.031732211	5835.41373	40.85347222	0.21819688
7/28/2013 11:01	7/28/2013 11:00	19.587	5835.404	0.026135992	5835.43014	40.89513889	0.2017931
7/28/2013 12:01	7/28/2013 12:00	19.588	5835.43	0.009964226	5835.43996	40.93680556	0.19196487
7/28/2013 13:01	7/28/2013 13:00	19.586	5835.444	-0.00184588	5835.44215	40.97847222	0.18977497
7/28/2013 14:01	7/28/2013 14:00	19.587	5835.43	-0.013182712	5835.41682	41.02013889	0.21511181
7/28/2013 15:01	7/28/2013 15:00	19.591	5835.428	-0.0161882	5835.41181	41.06180556	0.22011729
7/28/2013 16:01	7/28/2013 16:00	19.589	5835.43	-0.018174145	5835.41183	41.10347222	0.22010324
7/28/2013 17:01	7/28/2013 17:00	19.589	5835.432	-0.024032014	5835.40797	41.14513889	0.22396111
7/28/2013 18:01	7/28/2013 18:00	19.587	5835.431	-0.016540059	5835.41446	41.18680556	0.21746915
7/28/2013 19:01	7/28/2013 19:00	19.587	5835.434	-0.015767542	5835.41823	41.22847222	0.21369664
7/28/2013 20:01	7/28/2013 20:00	19.588	5835.453	-0.016893117	5835.43611	41.27013889	0.19582221
7/28/2013 21:01	7/28/2013 21:00	19.586	5835.422	-0.007962801	5835.41404	41.31180556	0.21789189
7/28/2013 22:01	7/28/2013 22:00	19.587	5835.397	0.015021527	5835.41202	41.35347222	0.21990757
7/28/2013 23:01	7/28/2013 23:00	19.588	5835.381	0.032086684	5835.41309	41.39513889	0.21884241
7/29/2013 0:01	7/29/2013 0:00	19.585	5835.38	0.036453067	5835.41645	41.43680556	0.21547603
7/29/2013 1:01	7/29/2013 1:00	19.586	5835.387	0.028295907	5835.4153	41.47847222	0.21663319
7/29/2013 2:01	7/29/2013 2:00	19.586	5835.384	0.027345553	5835.41135	41.52013889	0.22058354
7/29/2013 3:01	7/29/2013 3:00	19.584	5835.386	0.02705141	5835.41305	41.56180556	0.21887768
7/29/2013 4:01	7/29/2013 4:00	19.583	5835.388	0.023624086	5835.41162	41.60347222	0.22030501
7/29/2013 5:01	7/29/2013 5:00	19.584	5835.391	0.02660866	5835.41761	41.64513889	0.21432043
7/29/2013 6:01	7/29/2013 6:00	19.586	5835.372	0.036371391	5835.40837	41.68680556	0.2235577
7/29/2013 7:01	7/29/2013 7:00	19.588	5835.358	0.050747463	5835.40875	41.72847222	0.22318163
7/29/2013 8:01	7/29/2013 8:00	19.585	5835.333	0.076207686	5835.40921	41.77013889	0.22272141
7/29/2013 9:01	7/29/2013 9:00	19.587	5835.319	0.088083554	5835.40708	41.81180556	0.22484554
7/29/2013 10:01	7/29/2013 10:00	19.587	5835.323	0.089298497	5835.4123	41.85347222	0.2196306
7/29/2013 11:01	7/29/2013 11:00	19.585	5835.308	0.097776052	5835.40578	41.89513889	0.22615304
7/29/2013 12:01	7/29/2013 12:00	19.586	5835.314	0.0983343	5835.41233	41.93680556	0.21959479
7/29/2013 13:01	7/29/2013 13:00	19.587	5835.317	0.092585357	5835.40959	41.97847222	0.22234374
7/29/2013 14:01	7/29/2013 14:00	19.582	5835.327	0.083191263	5835.41019	42.02013889	0.22173783
7/29/2013 15:01	7/29/2013 15:00	19.584	5835.33	0.076606994	5835.40661	42.06180556	0.2253221
7/29/2013 16:01	7/29/2013 16:00	19.585	5835.345	0.067672574	5835.41267	42.10347222	0.21925652
7/29/2013 17:01	7/29/2013 17:00	19.581	5835.357	0.061483988	5835.41848	42.14513889	0.21344511
7/29/2013 18:01	7/29/2013 18:00	19.585	5835.347	0.057721716	5835.40472	42.18680556	0.22720738
7/29/2013 19:01	7/29/2013 19:00	19.584	5835.337	0.067538311	5835.40454	42.22847222	0.22739078
7/29/2013 20:01	7/29/2013 20:00	19.582	5835.342	0.068999572	5835.411	42.27013889	0.22092952
7/29/2013 21:01	7/29/2013 21:00	19.583	5835.311	0.095114753	5835.40611	42.31180556	0.22581434
7/29/2013 22:01	7/29/2013 22:00	19.584	5835.277	0.123647798	5835.40065	42.35347222	0.23128129
7/29/2013 23:01	7/29/2013 23:00	19.582	5835.255	0.147286209	5835.40229	42.39513889	0.22964288
7/30/2013 0:01	7/30/2013 0:00	19.581	5835.251	0.158847343	5835.40985	42.43680556	0.22208175
7/30/2013 1:01	7/30/2013 1:00	19.583	5835.242	0.157997227	5835.4	42.47847222	0.23193187
7/30/2013 2:01	7/30/2013 2:00	19.582	5835.241	0.167423324	5835.40842	42.52013889	0.22350577
7/30/2013 3:01	7/30/2013 3:00	19.583	5835.24	0.162405458	5835.40241	42.56180556	0.22952363
7/30/2013 4:01	7/30/2013 4:00	19.586	5835.231	0.173630934	5835.40463	42.60347222	0.22729816
7/30/2013 5:01	7/30/2013 5:00	19.583	5835.211	0.194196833	5835.4052	42.64513889	0.22673226
7/30/2013 6:01	7/30/2013 6:00	19.585	5835.188	0.215554255	5835.40355	42.68680556	0.22837484
7/30/2013 7:01	7/30/2013 7:00	19.587	5835.159	0.240285011	5835.39929	42.72847222	0.23264408
7/30/2013 8:01	7/30/2013 8:00	19.583	5835.145	0.260115902	5835.40512	42.77013889	0.22681319
7/30/2013 9:01	7/30/2013 9:00	19.584	5835.14	0.26504267	5835.40504	42.81180556	0.22688642
7/30/2013 10:01	7/30/2013 10:00	19.585	5835.148	0.26274245	5835.41074	42.85347222	0.22118664
7/30/2013 11:01	7/30/2013 11:00	19.588	5835.134	0.27372558	5835.40773	42.89513889	0.22420351
7/30/2013 12:01	7/30/2013 12:00	19.591	5835.156	0.264893099	5835.42089	42.93680556	0.21103599
7/30/2013 13:01	7/30/2013 13:00	19.585	5835.158	0.249046887	5835.40705	42.97847222	0.22488221
7/30/2013 14:01	7/30/2013 14:00	19.587	5835.161	0.231429325	5835.39243	43.02013889	0.23949977
7/30/2013 15:01	7/30/2013 15:00	19.584	5835.196	0.22168658	5835.41769	43.06180556	0.21424251
7/30/2013 16:01	7/30/2013 16:00	19.586	5835.195	0.205820398	5835.40082	43.10347222	0.2311087
7/30/2013 17:01	7/30/2013 17:00	19.582	5835.223	0.195133235	5835.41813	43.14513889	0.21379586
7/30/2013 18:01	7/30/2013 18:00	19.583	5835.228	0.184377518	5835.41238	43.18680556	0.21955157
7/30/2013 19:01	7/30/2013 19:00	19.585	5835.224	0.177990171	5835.40199	43.22847222	0.22993892
7/30/2013 20:01	7/30/2013 20:00	19.582	5835.23	0.183634721	5835.41363	43.27013889	0.21829437
7/30/2013 21:01	7/30/2013 21:00	19.583	5835.213	0.187464607	5835.40046	43.31180556	0.23146449
7/30/2013 22:01	7/30/2013 22:00	19.586	5835.196	0.199486844	5835.39549	43.35347222	0.23644225
7/30/2013 23:01	7/30/2013 23:00	19.584	5835.185	0.216980841	5835.40198	43.39513889	0.22994825
7/31/2013 0:01	7/31/2013 0:00	19.584	5835.187	0.216555179	5835.40356	43.43680556	0.22837391
7/31/2013 1:01	7/31/2013 1:00	19.58	5835.181	0.210972943	5835.39197	43.47847222	0.23995615
7/31/2013 2:01	7/31/2013 2:00	19.58	5835.183	0.213891394	5835.39689	43.52013889	0.2350377
7/31/2013 3:01	7/31/2013 3:00	19.582	5835.188	0.213233149	5835.40123	43.56180556	0.23069594
7/31/2013 4:01	7/31/2013 4:00	19.582	5835.176	0.222631151	5835.39863	43.60347222	0.23329794
7/31/2013 5:01	7/31/2013 5:00	19.585	5835.171	0.233282729	5835.40428	43.64513889	0.22764636
7/31/2013 6:01	7/31/2013 6:00	19.583	5835.146	0.246622614	5835.39262	43.68680556	0.23930648
7/31/2013 7:01	7/31/2013 7:00	19.582	5835.127	0.261217604	5835.38822	43.72847222	0.24371149
7/31/2013 8:01	7/31/2013 8:00	19.585	5835.12	0.281256327	5835.40126	43.77013889	0.23067277
7/31/2013 9:01	7/31/2013 9:00	19.587	5835.104	0.292820245	5835.39682	43.81180556	0.23510885
7/31/2013 10:01	7/31/2013 10:00	19.584	5835.108	0.288063535	5835.39606	43.85347222	0.23586556
7/31/2013 11:01	7/31/2013 11:00	19.584	5835.115	0.286284327	5835.40128	43.89513889	0.23064477
7/31/2013 12:01	7/31/2013 12:00	19.582	5835.129	0.267268352	5835.39627	43.93680556	0.23566074
7/31/2013 13:01	7/31/2013 13:00	19.583	5835.163	0.254088801	5835.41709	43.97847222	0.21484029
7/31/2013 14:01	7/31/2013 14:00	19.584	5835.145	0.229821034	5835.37482	44.02013889	0.25710806
7/31/2013 15:01	7/31/2013 15:00	19.586	5835.211	0.200289103	5835.41129	44.06180556	0.22063999
7/31/2013 16:01	7/31/2013 16:00	19.585	5835.214	0.185514895	5835.39951	44.10347222	0.2324142
7/31/2013 17:01	7/31/2013 17:00	19.586	5835.225	0.161713249	5835.38671	44.14513889	0.24521584
7/31/2013 18:01	7/31/2013 18:00	19.584	5835.268	0.144635928	5835.41264	44.18680556	0.21929317
7/31/2013 19:01	7/31/2013 19:00	19.583	5835.256	0.143704044	5835.3997	44.22847222	0.23222505
7/31/2013 20:01	7/31/2013 20:00	19.583	5835.241	0.153116486	5835.39412	44.27013889	0.23781261
7/31/2013 21:01	7/31/2013 21:00	19.583	5835.225	0.169581605	5835.39458	44.31180556	0.23734749
7/31/2013 22:01	7/31/2013 22:00	19.583	5835.213	0.195708115	5835.40871	44.35347222	0.22322098
7/31/2013 23:01	7/31/2013 23:00	19.58	5835.188	0.204674887	5835.39267	44.39513889	0.23925421
8/1/2013 0:01	8/1/2013 0:00	19.579	5835.183	0.214679445	5835.39768	44.43680556	0.23424965
8/1/2013 1:01	8/1/2013 1:00	19.584	5835.191	0.217263653	5835.40826	44.47847222	0.22366544
8/1/2013 2:01	8/1/2013 2:00	19.58	5835.19	0.216555179	5835.40656	44.52013889	0.22537391
8/1/2013 3:01	8/1/2013 3:00	19.583	5835.195	0.213269371	5835.40827	44.56180556	0.22365972
8/1/2013 4:01	8/1/2013 4:00	19.583	5835.186	0.215841871	5835.40184	44.60347222	0.23008722
8/1/2013 5:01	8/1/2013 5:00	19.582	5835.182	0.222840523	5835.40484	44.64513889	0.22708857
8/1/2013 6:01	8/1/2013 6:00	19.579	5835.176	0.225190262	5835.40119	44.68680556	0.23073883
8/1/2013 7:01	8/1/2013 7:00	19.582	5835.178	0.217026852	5835.39503	44.72847222	0.23690224
8/1/2013 8:01	8/1/2013 8:00	19.583	5835.161	0.228545656	5835.38955	44.77013889	0.24238344
8/1/2013 9:01	8/1/2013 9:00	19.582	5835.139	0.253188515	5835.39219	44.81180556	0.23974058
8/1/2013 10:01	8/1/2013 10:00	19.582	5835.149	0.244191407	5835.39319	44.85347222	0.23873769
8/1/2013 11:01	8/1/2013 11:00	19.585	5835.161	0.235247822	5835.39625	44.89513889	0.23568127
8/1/2013 12:01	8/1/2013 12:00	19.584	5835.184	0.220187537	5835.40419	44.93680556	0.22774156
8/1/2013 13:01	8/1/2013 13:00	19.584	5835.201	0.198791245	5835.39979	44.97847222	0.23213785
8/1/2013 14:01	8/1/2013 14:00	19.584	5835.218	0.178635651	5835.39664	45.02013889	0.23529344
8/1/2013 15:01	8/1/2013 15:00	19.583	5835.251	0.158409275	5835.40941	45.06180556	0.22251982
8/1/2013 16:01	8/1/2013 16:00	19.582	5835.278	0.122057547	5835.40006	45.10347222	0.23187155
8/1/2013 17:01	8/1/2013 17:00	19.582	5835.309	0.11082258	5835.41982	45.14513889	0.21210651
8/1/2013 18:01	8/1/2013 18:00	19.581	5835.261	0.137855819	5835.39886	45.18680556	0.23307327
8/1/2013 19:01	8/1/2013 19:00	19.58	5835.253	0.150999228	5835.404	45.22847222	0.22792986
8/1/2013 20:01	8/1/2013 20:00	19.579	5835.257	0.144214761	5835.40121	45.27013889	0.23071433
8/1/2013 21:01	8/1/2013 21:00	19.581	5835.258	0.136716985	5835.39472	45.31180556	0.23721211
8/1/2013 22:01	8/1/2013 22:00	19.583	5835.242	0.157426612	5835.39943	45.35347222	0.23250248
8/1/2013 23:01	8/1/2013 23:00	19.581	5835.251	0.146137576	5835.39714	45.39513889	0.23479152
8/2/2013 0:01	8/2/2013 0:00	19.582	5835.26	0.142203496	5835.4022	45.43680556	0.2297256
8/2/2013 1:01	8/2/2013 1:00	19.586	5835.278	0.117702006	5835.3957	45.47847222	0.23622709
8/2/2013 2:01	8/2/2013 2:00	19.583	5835.295	0.100053843	5835.39505	45.52013889	0.23687525
8/2/2013 3:01	8/2/2013 3:00	19.582	5835.298	0.096113392	5835.39411	45.56180556	0.2378157
8/2/2013 4:01	8/2/2013 4:00	19.583	5835.304	0.092759433	5835.39676	45.60347222	0.23516966
8/2/2013 5:01	8/2/2013 5:00	19.582	5835.315	0.082770338	5835.39777	45.64513889	0.23415875
8/2/2013 6:01	8/2/2013 6:00	19.582	5835.308	0.089405404	5835.39741	45.68680556	0.23452369
8/2/2013 7:01	8/2/2013 7:00	19.582	5835.285	0.110409319	5835.39541	45.72847222	0.23651977
8/2/2013 8:01	8/2/2013 8:00	19.577	5835.274	0.117702006	5835.3917	45.77013889	0.24022709
8/2/2013 9:01	8/2/2013 9:00	19.583	5835.265	0.129143551	5835.39414	45.81180556	0.23778554
8/2/2013 10:01	8/2/2013 10:00	19.583	5835.256	0.130645577	5835.38665	45.85347222	0.24528352
8/2/2013 11:01	8/2/2013 11:00	19.58	5835.264	0.125340192	5835.38934	45.89513889	0.2425889
8/2/2013 12:01	8/2/2013 12:00	19.584	5835.27	0.120423729	5835.39042	45.93680556	0.24150536
8/2/2013 13:01	8/2/2013 13:00	19.583	5835.297	0.100605587	5835.39761	45.97847222	0.23432351
8/2/2013 14:01	8/2/2013 14:00	19.578	5835.313	0.082575531	5835.39558	46.02013889	0.23635356
8/2/2013 15:01	8/2/2013 15:00	19.582	5835.323	0.069614176	5835.39261	46.06180556	0.23931492
8/2/2013 16:01	8/2/2013 16:00	19.582	5835.353	0.042187349	5835.39519	46.10347222	0.23674174
8/2/2013 17:01	8/2/2013 17:00	19.581	5835.349	0.032984371	5835.38198	46.14513889	0.24994472
8/2/2013 18:01	8/2/2013 18:00	19.578	5835.362	0.036008377	5835.39801	46.18680556	0.23392072
8/2/2013 19:01	8/2/2013 19:00	19.578	5835.363	0.035398619	5835.3984	46.22847222	0.23353047
8/2/2013 20:01	8/2/2013 20:00	19.579	5835.347	0.044796119	5835.3918	46.27013889	0.24013297
8/2/2013 21:01	8/2/2013 21:00	19.58	5835.329	0.060902941	5835.3899	46.31180556	0.24202615
8/2/2013 22:01	8/2/2013 22:00	19.581	5835.274	0.120998977	5835.395	46.35347222	0.23693012
8/2/2013 23:01	8/2/2013 23:00	19.581	5835.236	0.177130774	5835.41313	46.39513889	0.21879832
8/3/2013 0:01	8/3/2013 0:00	19.583	5835.228	0.172688058	5835.40069	46.43680556	0.23124103
8/3/2013 1:01	8/3/2013 1:00	19.582	5835.26	0.138048279	5835.39805	46.47847222	0.23388081
8/3/2013 2:01	8/3/2013 2:00	19.579	5835.281	0.110189809	5835.39119	46.52013889	0.24073928
8/3/2013 3:01	8/3/2013 3:00	19.574	5835.298	0.103334941	5835.40133	46.56180556	0.23059415
8/3/2013 4:01	8/3/2013 4:00	19.579	5835.293	0.102526362	5835.39553	46.60347222	0.23640273
8/3/2013 5:01	8/3/2013 5:00	19.575	5835.283	0.108937267	5835.39194	46.64513889	0.23999183
8/3/2013 6:01	8/3/2013 6:00	19.576	5835.276	0.115420513	5835.39142	46.68680556	0.24050858
8/3/2013 7:01	8/3/2013 7:00	19.579	5835.253	0.132854012	5835.38585	46.72847222	0.24607508
8/3/2013 8:01	8/3/2013 8:00	19.581	5835.242	0.145340548	5835.38734	46.77013889	0.24458854
8/3/2013 9:01	8/3/2013 9:00	19.582	5835.233	0.157068392	5835.39007	46.81180556	0.2418607
8/3/2013 10:01	8/3/2013 10:00	19.584	5835.232	0.158423152	5835.39042	46.85347222	0.24150594
8/3/2013 11:01	8/3/2013 11:00	19.585	5835.235	0.156402378	5835.3914	46.89513889	0.24052672
8/3/2013 12:01	8/3/2013 12:00	19.584	5835.242	0.147436973	5835.38944	46.93680556	0.24249212
8/3/2013 13:01	8/3/2013 13:00	19.58	5835.259	0.138793685	5835.39779	46.97847222	0.23413541
8/3/2013 14:01	8/3/2013 14:00	19.578	5835.261	0.12562102	5835.38662	47.02013889	0.24530807
8/3/2013 15:01	8/3/2013 15:00	19.578	5835.29	0.112444955	5835.40244	47.06180556	0.22948414
8/3/2013 16:01	8/3/2013 16:00	19.574	5835.316	0.092141271	5835.40814	47.10347222	0.22378782
8/3/2013 17:01	8/3/2013 17:00	19.575	5835.315	0.081989014	5835.39699	47.14513889	0.23494008
8/3/2013 18:01	8/3/2013 18:00	19.577	5835.321	0.071769851	5835.39277	47.18680556	0.23915924
8/3/2013 19:01	8/3/2013 19:00	19.578	5835.331	0.061083425	5835.39208	47.22847222	0.23984567
8/3/2013 20:01	8/3/2013 20:00	19.577	5835.318	0.073518067	5835.39152	47.27013889	0.24041103
8/3/2013 21:01	8/3/2013 21:00	19.582	5835.29	0.102663258	5835.39266	47.31180556	0.23926584
8/3/2013 22:01	8/3/2013 22:00	19.577	5835.271	0.115265624	5835.38627	47.35347222	0.24566347
8/3/2013 23:01	8/3/2013 23:00	19.578	5835.257	0.127854824	5835.38485	47.39513889	0.24707427
8/4/2013 0:01	8/4/2013 0:00	19.581	5835.242	0.146327542	5835.38833	47.43680556	0.24360155
8/4/2013 1:01	8/4/2013 1:00	19.58	5835.237	0.145417275	5835.38242	47.47847222	0.24951182
8/4/2013 2:01	8/4/2013 2:00	19.577	5835.242	0.148563519	5835.39056	47.52013889	0.24136557
8/4/2013 3:01	8/4/2013 3:00	19.581	5835.239	0.154853499	5835.39385	47.56180556	0.23807559
8/4/2013 4:01	8/4/2013 4:00	19.582	5835.245	0.150642561	5835.39564	47.60347222	0.23628653
8/4/2013 5:01	8/4/2013 5:00	19.579	5835.239	0.149997483	5835.389	47.64513889	0.24293161
8/4/2013 6:01	8/4/2013 6:00	19.58	5835.224	0.159196153	5835.3832	47.68680556	0.24873294
8/4/2013 7:01	8/4/2013 7:00	19.581	5835.211	0.173051701	5835.38405	47.72847222	0.24787739
8/4/2013 8:01	8/4/2013 8:00	19.58	5835.197	0.185846261	5835.38285	47.77013889	0.24908283
8/4/2013 9:01	8/4/2013 9:00	19.583	5835.194	0.196977739	5835.39098	47.81180556	0.24095135
8/4/2013 10:01	8/4/2013 10:00	19.582	5835.19	0.191380324	5835.38138	47.85347222	0.25054877
8/4/2013 11:01	8/4/2013 11:00	19.579	5835.201	0.18281818	5835.38382	47.89513889	0.24811091
8/4/2013 12:01	8/4/2013 12:00	19.58	5835.209	0.163738937	5835.37274	47.93680556	0.25919016
8/4/2013 13:01	8/4/2013 13:00	19.581	5835.25	0.142425472	5835.39243	47.97847222	0.23950362
8/4/2013 14:01	8/4/2013 14:00	19.581	5835.255	0.135025507	5835.39003	48.02013889	0.24190359
8/4/2013 15:01	8/4/2013 15:00	19.579	5835.251	0.122747996	5835.37375	48.06180556	0.2581811
8/4/2013 16:01	8/4/2013 16:00	19.577	5835.274	0.110207472	5835.38421	48.10347222	0.24772162
8/4/2013 17:01	8/4/2013 17:00	19.577	5835.279	0.106229373	5835.38523	48.14513889	0.24669972
8/4/2013 18:01	8/4/2013 18:00	19.578	5835.3	0.082712681	5835.38271	48.18680556	0.24921641
8/4/2013 19:01	8/4/2013 19:00	19.578	5835.311	0.084482735	5835.39548	48.22847222	0.23644636
8/4/2013 20:01	8/4/2013 20:00	19.578	5835.277	0.125200208	5835.4022	48.27013889	0.22972889
8/4/2013 21:01	8/4/2013 21:00	19.578	5835.226	0.157569558	5835.38357	48.31180556	0.24835954
8/4/2013 22:01	8/4/2013 22:00	19.576	5835.193	0.182751789	5835.37575	48.35347222	0.2561773
8/4/2013 23:01	8/4/2013 23:00	19.575	5835.162	0.22730937	5835.38931	48.39513889	0.24261972
8/5/2013 0:01	8/5/2013 0:00	19.579	5835.202	0.179104988	5835.3811	48.43680556	0.2508241
8/5/2013 1:01	8/5/2013 1:00	19.576	5835.197	0.18223933	5835.37924	48.47847222	0.25268976
8/5/2013 2:01	8/5/2013 2:00	19.574	5835.224	0.168529559	5835.39253	48.52013889	0.23939953
8/5/2013 3:01	8/5/2013 3:00	19.578	5835.22	0.161674673	5835.38167	48.56180556	0.25025442
8/5/2013 4:01	8/5/2013 4:00	19.578	5835.23	0.148622509	5835.37862	48.60347222	0.25330658
8/5/2013 5:01	8/5/2013 5:00	19.582	5835.242	0.144683929	5835.38668	48.64513889	0.24524516
8/5/2013 6:01	8/5/2013 6:00	19.579	5835.234	0.143802058	5835.3778	48.68680556	0.25412704
8/5/2013 7:01	8/5/2013 7:00	19.58	5835.223	0.150582922	5835.37358	48.72847222	0.25834617
8/5/2013 8:01	8/5/2013 8:00	19.584	5835.217	0.159920335	5835.37692	48.77013889	0.25500876
8/5/2013 9:01	8/5/2013 9:00	19.584	5835.208	0.167279738	5835.37528	48.81180556	0.25664936
8/5/2013 10:01	8/5/2013 10:00	19.578	5835.216	0.165208045	5835.38121	48.85347222	0.25072105
8/5/2013 11:01	8/5/2013 11:00	19.581	5835.223	0.159480403	5835.38248	48.89513889	0.24944869
8/5/2013 12:01	8/5/2013 12:00	19.581	5835.229	0.150588925	5835.37959	48.93680556	0.25234017
8/5/2013 13:01	8/5/2013 13:00	19.581	5835.251	0.127827934	5835.37883	48.97847222	0.25310116
8/5/2013 14:01	8/5/2013 14:00	19.578	5835.298	0.108208539	5835.40621	49.02013889	0.22572055
8/5/2013 15:01	8/5/2013 15:00	19.58	5835.286	0.0875702	5835.37357	49.06180556	0.25835889
8/5/2013 16:01	8/5/2013 16:00	19.582	5835.312	0.063503471	5835.3755	49.10347222	0.25642562
8/5/2013 17:01	8/5/2013 17:00	19.577	5835.339	0.057587947	5835.39659	49.14513889	0.23534115
8/5/2013 18:01	8/5/2013 18:00	19.577	5835.359	0.032984371	5835.39198	49.18680556	0.23994472
8/5/2013 19:01	8/5/2013 19:00	19.572	5835.331	0.059869286	5835.39087	49.22847222	0.24105981
8/5/2013 20:01	8/5/2013 20:00	19.575	5835.329	0.046735989	5835.37574	49.27013889	0.2561931
8/5/2013 21:01	8/5/2013 21:00	19.575	5835.318	0.057735965	5835.37574	49.31180556	0.25619313
8/5/2013 22:01	8/5/2013 22:00	19.58	5835.304	0.069934618	5835.37393	49.35347222	0.25799448
8/5/2013 23:01	8/5/2013 23:00	19.578	5835.291	0.079708093	5835.37071	49.39513889	0.261221
8/6/2013 0:01	8/6/2013 0:00	19.581	5835.296	0.080362266	5835.37636	49.43680556	0.25556683
8/6/2013 1:01	8/6/2013 1:00	19.58	5835.299	0.080072024	5835.37907	49.47847222	0.25285707
8/6/2013 2:01	8/6/2013 2:00	19.576	5835.298	0.079196475	5835.3772	49.52013889	0.25473262
8/6/2013 3:01	8/6/2013 3:00	19.578	5835.299	0.081084388	5835.38008	49.56180556	0.25184471
8/6/2013 4:01	8/6/2013 4:00	19.575	5835.299	0.077224114	5835.37622	49.60347222	0.25570498
8/6/2013 5:01	8/6/2013 5:00	19.576	5835.31	0.076499096	5835.3865	49.64513889	0.24543
8/6/2013 6:01	8/6/2013 6:00	19.578	5835.302	0.082843486	5835.38484	49.68680556	0.24708561
8/6/2013 7:01	8/6/2013 7:00	19.578	5835.294	0.086417091	5835.38042	49.72847222	0.251512
8/6/2013 8:01	8/6/2013 8:00	19.581	5835.287	0.091151141	5835.37815	49.77013889	0.25377795
8/6/2013 9:01	8/6/2013 9:00	19.58	5835.274	0.096225181	5835.37023	49.81180556	0.26170391
8/6/2013 10:01	8/6/2013 10:00	19.578	5835.283	0.090920013	5835.37392	49.85347222	0.25800908
8/6/2013 11:01	8/6/2013 11:00	19.58	5835.281	0.092033229	5835.37303	49.89513889	0.25889586
8/6/2013 12:01	8/6/2013 12:00	19.583	5835.291	0.082849647	5835.37385	49.93680556	0.25807945
8/6/2013 13:01	8/6/2013 13:00	19.581	5835.321	0.056443716	5835.37744	49.97847222	0.25448538
8/6/2013 14:01	8/6/2013 14:00	19.583	5835.34	0.046967183	5835.38697	50.02013889	0.24496191
8/6/2013 15:01	8/6/2013 15:00	19.58	5835.342	0.035940807	5835.37794	50.06180556	0.25398829
8/6/2013 16:01	8/6/2013 16:00	19.58	5835.335	0.011535785	5835.34654	50.10347222	0.28539331
8/6/2013 17:01	8/6/2013 17:00	19.577	5835.366	0.014078756	5835.38008	50.14513889	0.25185034
8/6/2013 18:01	8/6/2013 18:00	19.578	5835.36	0.027380371	5835.38738	50.18680556	0.24454872
8/6/2013 19:01	8/6/2013 19:00	19.578	5835.344	0.049504007	5835.3935	50.22847222	0.23842509
8/6/2013 20:01	8/6/2013 20:00	19.579	5835.328	0.054664882	5835.38266	50.27013889	0.24926421
8/6/2013 21:01	8/6/2013 21:00	19.58	5835.318	0.061306536	5835.37931	50.31180556	0.25262256
8/6/2013 22:01	8/6/2013 22:00	19.581	5835.31	0.071589779	5835.38159	50.35347222	0.25033931
8/6/2013 23:01	8/6/2013 23:00	19.579	5835.311	0.070945215	5835.38195	50.39513889	0.24998388
8/7/2013 0:01	8/7/2013 0:00	19.578	5835.31	0.073216975	5835.38322	50.43680556	0.24871212
8/7/2013 1:01	8/7/2013 1:00	19.58	5835.297	0.081156328	5835.37816	50.47847222	0.25377277
8/7/2013 2:01	8/7/2013 2:00	19.579	5835.311	0.066724425	5835.37772	50.52013889	0.25420467
8/7/2013 3:01	8/7/2013 3:00	19.579	5835.318	0.061692662	5835.37969	50.56180556	0.25223643
8/7/2013 4:01	8/7/2013 4:00	19.58	5835.323	0.054174751	5835.37717	50.60347222	0.25475434
8/7/2013 5:01	8/7/2013 5:00	19.581	5835.324	0.050080211	5835.37408	50.64513889	0.25784888
8/7/2013 6:01	8/7/2013 6:00	19.576	5835.317	0.056934621	5835.37393	50.68680556	0.25799447
8/7/2013 7:01	8/7/2013 7:00	19.578	5835.307	0.063863413	5835.37086	50.72847222	0.26106568
8/7/2013 8:01	8/7/2013 8:00	19.579	5835.293	0.080289781	5835.37329	50.77013889	0.25863931
8/7/2013 9:01	8/7/2013 9:00	19.575	5835.29	0.085157805	5835.37516	50.81180556	0.25677129
8/7/2013 10:01	8/7/2013 10:00	19.576	5835.29	0.083221334	5835.37322	50.85347222	0.25870776
8/7/2013 11:01	8/7/2013 11:00	19.58	5835.302	0.077765768	5835.37977	50.89513889	0.25216333
8/7/2013 12:01	8/7/2013 12:00	19.581	5835.318	0.057889792	5835.37589	50.93680556	0.2560393
8/7/2013 13:01	8/7/2013 13:00	19.58	5835.343	0.038622888	5835.38162	50.97847222	0.25030621
8/7/2013 14:01	8/7/2013 14:00	19.58	5835.34	0.034921825	5835.37492	51.02013889	0.25700727
8/7/2013 15:01	8/7/2013 15:00	19.581	5835.359	0.02477332	5835.38377	51.06180556	0.24815577
8/7/2013 16:01	8/7/2013 16:00	19.577	5835.366	0.014420208	5835.38042	51.10347222	0.25150888
8/7/2013 17:01	8/7/2013 17:00	19.579	5835.375	0.003930617	5835.37893	51.14513889	0.25299848
8/7/2013 18:01	8/7/2013 18:00	19.579	5835.369	-0.000320324	5835.36868	51.18680556	0.26324942
8/7/2013 19:01	8/7/2013 19:00	19.58	5835.401	-0.004093198	5835.39691	51.22847222	0.23502229
8/7/2013 20:01	8/7/2013 20:00	19.581	5835.367	0.011866093	5835.37887	51.27013889	0.253063
8/7/2013 21:01	8/7/2013 21:00	19.579	5835.358	0.021307604	5835.37931	51.31180556	0.25262149
8/7/2013 22:01	8/7/2013 22:00	19.575	5835.346	0.034311482	5835.38031	51.35347222	0.25161761
8/7/2013 23:01	8/7/2013 23:00	19.578	5835.338	0.039880708	5835.37788	51.39513889	0.25404839
8/8/2013 0:01	8/8/2013 0:00	19.577	5835.334	0.042659103	5835.37666	51.43680556	0.25526999
8/8/2013 1:01	8/8/2013 1:00	19.573	5835.339	0.035150865	5835.37415	51.47847222	0.25777823
8/8/2013 2:01	8/8/2013 2:00	19.573	5835.355	0.021731579	5835.37673	51.52013889	0.25519751
8/8/2013 3:01	8/8/2013 3:00	19.573	5835.361	0.013636109	5835.37464	51.56180556	0.25729298
8/8/2013 4:01	8/8/2013 4:00	19.575	5835.367	0.002986539	5835.36999	51.60347222	0.26194255
8/8/2013 5:01	8/8/2013 5:00	19.572	5835.368	0.002617774	5835.37062	51.64513889	0.26131132
8/8/2013 6:01	8/8/2013 6:00	19.578	5835.347	0.018564661	5835.36556	51.68680556	0.26636443
8/8/2013 7:01	8/8/2013 7:00	19.578	5835.333	0.032347916	5835.36535	51.72847222	0.26658118
8/8/2013 8:01	8/8/2013 8:00	19.578	5835.314	0.048787926	5835.36279	51.77013889	0.26914117
8/8/2013 9:01	8/8/2013 9:00	19.577	5835.296	0.06408988	5835.36009	51.81180556	0.27183921
8/8/2013 10:01	8/8/2013 10:00	19.579	5835.306	0.065445655	5835.37145	51.85347222	0.26048344
8/8/2013 11:01	8/8/2013 11:00	19.577	5835.305	0.058873106	5835.36387	51.89513889	0.26805599
8/8/2013 12:01	8/8/2013 12:00	19.58	5835.323	0.053560494	5835.37656	51.93680556	0.2553686
8/8/2013 13:01	8/8/2013 13:00	19.579	5835.313	0.05651404	5835.36951	51.97847222	0.26241505
8/8/2013 14:01	8/8/2013 14:00	19.577	5835.329	0.040597316	5835.3696	52.02013889	0.26233178
8/8/2013 15:01	8/8/2013 15:00	19.575	5835.337	0.018231534	5835.35523	52.06180556	0.27669756
8/8/2013 16:01	8/8/2013 16:00	19.577	5835.34	0.007877495	5835.34788	52.10347222	0.2840516
8/8/2013 17:01	8/8/2013 17:00	19.576	5835.368	0.012214976	5835.38021	52.14513889	0.25171412
8/8/2013 18:01	8/8/2013 18:00	19.58	5835.319	0.015363967	5835.33436	52.18680556	0.29756513
8/8/2013 19:01	8/8/2013 19:00	19.579	5835.334	0.026275002	5835.36028	52.22847222	0.27165409
8/8/2013 20:01	8/8/2013 20:00	19.58	5835.322	0.04844808	5835.37045	52.27013889	0.26148101
8/8/2013 21:01	8/8/2013 21:00	19.572	5835.288	0.078445274	5835.36645	52.31180556	0.26548382
8/8/2013 22:01	8/8/2013 22:00	19.574	5835.258	0.112005257	5835.37001	52.35347222	0.26192384
8/8/2013 23:01	8/8/2013 23:00	19.576	5835.249	0.117264241	5835.36626	52.39513889	0.26566485
8/9/2013 0:01	8/9/2013 0:00	19.575	5835.24	0.120031558	5835.36003	52.43680556	0.27189753
8/9/2013 1:01	8/9/2013 1:00	19.576	5835.238	0.123016495	5835.36102	52.47847222	0.2709126
8/9/2013 2:01	8/9/2013 2:00	19.577	5835.239	0.12503033	5835.36403	52.52013889	0.26789876
8/9/2013 3:01	8/9/2013 3:00	19.58	5835.237	0.119441298	5835.35644	52.56180556	0.2754878
8/9/2013 4:01	8/9/2013 4:00	19.576	5835.243	0.119293219	5835.36229	52.60347222	0.26963587
8/9/2013 5:01	8/9/2013 5:00	19.575	5835.246	0.122200542	5835.3682	52.64513889	0.26372855
8/9/2013 6:01	8/9/2013 6:00	19.575	5835.237	0.13098196	5835.36798	52.68680556	0.26394713
8/9/2013 7:01	8/9/2013 7:00	19.576	5835.206	0.147662675	5835.35366	52.72847222	0.27826642
8/9/2013 8:01	8/9/2013 8:00	19.577	5835.202	0.164144388	5835.36614	52.77013889	0.2657847
8/9/2013 9:01	8/9/2013 9:00	19.579	5835.182	0.179178137	5835.36118	52.81180556	0.27075096
8/9/2013 10:01	8/9/2013 10:00	19.578	5835.178	0.180630582	5835.35863	52.85347222	0.27329851
8/9/2013 11:01	8/9/2013 11:00	19.58	5835.181	0.181992079	5835.36299	52.89513889	0.26893701
8/9/2013 12:01	8/9/2013 12:00	19.58	5835.176	0.175916427	5835.35192	52.93680556	0.28001267
8/9/2013 13:01	8/9/2013 13:00	19.578	5835.194	0.156959918	5835.35096	52.97847222	0.28096917
8/9/2013 14:01	8/9/2013 14:00	19.577	5835.236	0.144490328	5835.38049	53.02013889	0.25143876
8/9/2013 15:01	8/9/2013 15:00	19.579	5835.199	0.149616092	5835.34862	53.06180556	0.283313

6/5/2020 00:00	6/5/2020 01:00	0.616	7605.243	0.12383223	7605.243	0.12383223	0.00000000
6/5/2020 01:00	6/5/2020 02:00	0.0167	7605.243	0.12383223	7605.243	0.12383223	0.00000000
6/5/2020 02:00	6/5/2020 03:00	0.0167	7605.243	0.12383223	7605.243	0.12383223	0.00000000
6/5/2020 03:00	6/5/2020 04:00	0.0167	7605.243	0.12383223	7605.243	0.12383223	0.00000000
6/5/2020

8/25/2013 17:01	8/25/2013 17:00	19.574	5835.105	0.1875344	5835.29253	69.14513889	0.33939469
8/25/2013 18:01	8/25/2013 18:00	19.575	5835.108	0.187604147	5835.2956	69.18680556	0.33632495
8/25/2013 19:01	8/25/2013 19:00	19.57	5835.097	0.190683006	5835.28768	69.22847222	0.34424609
8/25/2013 20:01	8/25/2013 20:00	19.573	5835.094	0.196836916	5835.29084	69.27013889	0.34109218
8/25/2013 21:01	8/25/2013 21:00	19.572	5835.057	0.234474073	5835.29147	69.31180556	0.34045502
8/25/2013 22:01	8/25/2013 22:00	19.571	5835.05	0.244049283	5835.29405	69.35347222	0.33787981
8/25/2013 23:01	8/25/2013 23:00	19.572	5835.044	0.24690666	5835.29091	69.39513889	0.34102243
8/26/2013 0:01	8/26/2013 0:00	19.572	5835.051	0.243407328	5835.29441	69.43680556	0.33752177
8/26/2013 1:01	8/26/2013 1:00	19.574	5835.041	0.249183936	5835.29018	69.47847222	0.34174516
8/26/2013 2:01	8/26/2013 2:00	19.574	5835.043	0.245248994	5835.28825	69.52013889	0.3436801
8/26/2013 3:01	8/26/2013 3:00	19.574	5835.047	0.242833383	5835.28983	69.56180556	0.34209571
8/26/2013 4:01	8/26/2013 4:00	19.573	5835.048	0.237591889	5835.28559	69.60347222	0.3463372
8/26/2013 5:01	8/26/2013 5:00	19.573	5835.049	0.236931253	5835.28593	69.64513889	0.34599784
8/26/2013 6:01	8/26/2013 6:00	19.572	5835.046	0.240137524	5835.28614	69.68680556	0.34579157
8/26/2013 7:01	8/26/2013 7:00	19.572	5835.033	0.253180556	5835.28618	69.72847222	0.34574854
8/26/2013 8:01	8/26/2013 8:00	19.57	5835.017	0.265231457	5835.28223	69.77013889	0.34969764
8/26/2013 9:01	8/26/2013 9:00	19.574	5835.019	0.271258563	5835.29026	69.81180556	0.34167053
8/26/2013 10:01	8/26/2013 10:00	19.575	5835.02	0.269668688	5835.28967	69.85347222	0.34226041
8/26/2013 11:01	8/26/2013 11:00	19.573	5835.021	0.264342367	5835.28534	69.89513889	0.34658673
8/26/2013 12:01	8/26/2013 12:00	19.574	5835.043	0.248230603	5835.29123	69.93680556	0.34069849
8/26/2013 13:01	8/26/2013 13:00	19.576	5835.064	0.228408184	5835.29241	69.97847222	0.33952091
8/26/2013 14:01	8/26/2013 14:00	19.575	5835.085	0.211738586	5835.29674	70.02013889	0.33519051
8/26/2013 15:01	8/26/2013 15:00	19.575	5835.099	0.188476746	5835.28748	70.06180556	0.34445235
8/26/2013 16:01	8/26/2013 16:00	19.575	5835.117	0.164342619	5835.28134	70.10347222	0.35058647
8/26/2013 17:01	8/26/2013 17:00	19.575	5835.14	0.147132657	5835.28713	70.14513889	0.34479644
8/26/2013 18:01	8/26/2013 18:00	19.572	5835.141	0.143503232	5835.2845	70.18680556	0.34742586
8/26/2013 19:01	8/26/2013 19:00	19.575	5835.153	0.142357731	5835.29536	70.22847222	0.33657136
8/26/2013 20:01	8/26/2013 20:00	19.574	5835.14	0.151621145	5835.29162	70.27013889	0.34030795
8/26/2013 21:01	8/26/2013 21:00	19.572	5835.123	0.164991332	5835.28799	70.31180556	0.34393776
8/26/2013 22:01	8/26/2013 22:00	19.575	5835.108	0.184245732	5835.29225	70.35347222	0.33968336
8/26/2013 23:01	8/26/2013 23:00	19.571	5835.091	0.200335336	5835.29134	70.39513889	0.34059376
8/27/2013 0:01	8/27/2013 0:00	19.572	5835.091	0.19962874	5835.29063	70.43680556	0.34130035
8/27/2013 1:01	8/27/2013 1:00	19.572	5835.096	0.195275172	5835.29128	70.47847222	0.34065392
8/27/2013 2:01	8/27/2013 2:00	19.572	5835.099	0.186179296	5835.28518	70.52013889	0.3467498
8/27/2013 3:01	8/27/2013 3:00	19.572	5835.1	0.185740142	5835.28574	70.56180556	0.34618895
8/27/2013 4:01	8/27/2013 4:00	19.571	5835.112	0.178223247	5835.29022	70.60347222	0.34170585
8/27/2013 5:01	8/27/2013 5:00	19.574	5835.112	0.174129824	5835.28613	70.64513889	0.34579927
8/27/2013 6:01	8/27/2013 6:00	19.573	5835.113	0.170702536	5835.2837	70.68680556	0.34822656
8/27/2013 7:01	8/27/2013 7:00	19.575	5835.103	0.177631333	5835.28063	70.72847222	0.35129776
8/27/2013 8:01	8/27/2013 8:00	19.576	5835.093	0.187630103	5835.28063	70.77013889	0.35129899
8/27/2013 9:01	8/27/2013 9:00	19.574	5835.096	0.195560867	5835.29156	70.81180556	0.34036823
8/27/2013 10:01	8/27/2013 10:00	19.574	5835.087	0.196977739	5835.28398	70.85347222	0.34795135
8/27/2013 11:01	8/27/2013 11:00	19.57	5835.104	0.181442652	5835.28544	70.89513889	0.34648644
8/27/2013 12:01	8/27/2013 12:00	19.572	5835.115	0.166289009	5835.28129	70.93680556	0.35064008
8/27/2013 13:01	8/27/2013 13:00	19.574	5835.141	0.141369136	5835.28437	70.97847222	0.34755996
8/27/2013 14:01	8/27/2013 14:00	19.574	5835.18	0.133150467	5835.31315	71.02013889	0.31877863
8/27/2013 15:01	8/27/2013 15:00	19.576	5835.181	0.109484682	5835.29048	71.06180556	0.34144441
8/27/2013 16:01	8/27/2013 16:00	19.575	5835.199	0.089046257	5835.28805	71.10347222	0.34388284
8/27/2013 17:01	8/27/2013 17:00	19.575	5835.215	0.078426886	5835.29343	71.14513889	0.33850221
8/27/2013 18:01	8/27/2013 18:00	19.572	5835.217	0.06780666	5835.28481	71.18680556	0.34712243
8/27/2013 19:01	8/27/2013 19:00	19.573	5835.221	0.067066985	5835.28807	71.22847222	0.34386211
8/27/2013 20:01	8/27/2013 20:00	19.572	5835.208	0.079352901	5835.28735	71.27013889	0.34457619
8/27/2013 21:01	8/27/2013 21:00	19.571	5835.192	0.095737856	5835.28774	71.31180556	0.34419124
8/27/2013 22:01	8/27/2013 22:00	19.572	5835.17	0.114635718	5835.28464	71.35347222	0.34729338
8/27/2013 23:01	8/27/2013 23:00	19.57	5835.155	0.135414177	5835.29041	71.39513889	0.34151492
8/28/2013 0:01	8/28/2013 0:00	19.571	5835.146	0.144569885	5835.29057	71.43680556	0.34135921
8/28/2013 1:01	8/28/2013 1:00	19.573	5835.148	0.143285753	5835.29129	71.47847222	0.34064334
8/28/2013 2:01	8/28/2013 2:00	19.569	5835.15	0.138267097	5835.28827	71.52013889	0.343662
8/28/2013 3:01	8/28/2013 3:00	19.57	5835.163	0.123532499	5835.28653	71.56180556	0.34539659
8/28/2013 4:01	8/28/2013 4:00	19.572	5835.175	0.112734521	5835.28773	71.60347222	0.34419457
8/28/2013 5:01	8/28/2013 5:00	19.569	5835.173	0.112660629	5835.28566	71.64513889	0.34626846
8/28/2013 6:01	8/28/2013 6:00	19.574	5835.166	0.11966303	5835.28566	71.68680556	0.34626606
8/28/2013 7:01	8/28/2013 7:00	19.571	5835.14	0.13605833	5835.27606	71.72847222	0.35587076
8/28/2013 8:01	8/28/2013 8:00	19.574	5835.134	0.149565217	5835.28357	71.77013889	0.34836388
8/28/2013 9:01	8/28/2013 9:00	19.575	5835.119	0.161780165	5835.28078	71.81180556	0.35114893
8/28/2013 10:01	8/28/2013 10:00	19.576	5835.112	0.173682446	5835.28568	71.85347222	0.34624665
8/28/2013 11:01	8/28/2013 11:00	19.576	5835.113	0.174724618	5835.28772	71.89513889	0.34420448
8/28/2013 12:01	8/28/2013 12:00	19.577	5835.125	0.162111384	5835.28711	71.93680556	0.34481771
8/28/2013 13:01	8/28/2013 13:00	19.579	5835.147	0.146124473	5835.29312	71.97847222	0.33880462
8/28/2013 14:01	8/28/2013 14:00	19.576	5835.15	0.133150467	5835.28315	72.02013889	0.34877863
8/28/2013 15:01	8/28/2013 15:00	19.572	5835.177	0.110546975	5835.28755	72.06180556	0.34438212
8/28/2013 16:01	8/28/2013 16:00	19.574	5835.191	0.095970133	5835.28697	72.10347222	0.34495896
8/28/2013 17:01	8/28/2013 17:00	19.572	5835.19	0.088979629	5835.27898	72.14513889	0.35294946
8/28/2013 18:01	8/28/2013 18:00	19.57	5835.196	0.092274853	5835.28827	72.18680556	0.34365424
8/28/2013 19:01	8/28/2013 19:00	19.572	5835.188	0.098193049	5835.28619	72.22847222	0.34573604
8/28/2013 20:01	8/28/2013 20:00	19.572	5835.17	0.117201088	5835.2872	72.27013889	0.34472801
8/28/2013 21:01	8/28/2013 21:00	19.571	5835.146	0.136737811	5835.28274	72.31180556	0.34919128
8/28/2013 22:01	8/28/2013 22:00	19.571	5835.127	0.159970125	5835.28697	72.35347222	0.34495897
8/28/2013 23:01	8/28/2013 23:00	19.572	5835.106	0.176409779	5835.28241	72.39513889	0.34951931
8/29/2013 0:01	8/29/2013 0:00	19.572	5835.102	0.186129527	5835.28813	72.43680556	0.34379957
8/29/2013 1:01	8/29/2013 1:00	19.571	5835.091	0.189628156	5835.28063	72.47847222	0.35130094
8/29/2013 2:01	8/29/2013 2:00	19.57	5835.097	0.185633306	5835.28263	72.52013889	0.34929579
8/29/2013 3:01	8/29/2013 3:00	19.57	5835.103	0.181992079	5835.28499	72.56180556	0.34693701
8/29/2013 4:01	8/29/2013 4:00	19.569	5835.107	0.17777826	5835.28478	72.60347222	0.34715083
8/29/2013 5:01	8/29/2013 5:00	19.568	5835.094	0.183479596	5835.27748	72.64513889	0.3544495
8/29/2013 6:01	8/29/2013 6:00	19.57	5835.084	0.189898598	5835.2739	72.68680556	0.35803049
8/29/2013 7:01	8/29/2013 7:00	19.572	5835.072	0.203316827	5835.27532	72.72847222	0.35661227
8/29/2013 8:01	8/29/2013 8:00	19.574	5835.056	0.221183154	5835.27718	72.77013889	0.35474594
8/29/2013 9:01	8/29/2013 9:00	19.572	5835.044	0.226411233	5835.27041	72.81180556	0.36151786
8/29/2013 10:01	8/29/2013 10:00	19.573	5835.038	0.234544652	5835.27254	72.85347222	0.35938444
8/29/2013 11:01	8/29/2013 11:00	19.572	5835.054	0.233625755	5835.28763	72.89513889	0.34430334
8/29/2013 12:01	8/29/2013 12:00	19.573	5835.07	0.220735187	5835.29074	72.93680556	0.34119391
8/29/2013 13:01	8/29/2013 13:00	19.576	5835.076	0.200844829	5835.27684	72.97847222	0.35508426
8/29/2013 14:01	8/29/2013 14:00	19.574	5835.088	0.184847397	5835.27285	73.02013889	0.3590817
8/29/2013 15:01	8/29/2013 15:00	19.576	5835.123	0.161314414	5835.28431	73.06180556	0.34761468
8/29/2013 16:01	8/29/2013 16:00	19.572	5835.144	0.137380244	5835.28138	73.10347222	0.35054885
8/29/2013 17:01	8/29/2013 17:00	19.575	5835.145	0.133083422	5835.27808	73.14513889	0.35384567
8/29/2013 18:01	8/29/2013 18:00	19.57	5835.143	0.133083422	5835.27608	73.18680556	0.35584567
8/29/2013 19:01	8/29/2013 19:00	19.571	5835.137	0.142222114	5835.27922	73.22847222	0.35270698
8/29/2013 20:01	8/29/2013 20:00	19.573	5835.117	0.15834072	5835.27534	73.27013889	0.35658837
8/29/2013 21:01	8/29/2013 21:00	19.57	5835.09	0.184662893	5835.27466	73.31180556	0.3572662
8/29/2013 22:01	8/29/2013 22:00	19.572	5835.079	0.197328965	5835.27633	73.35347222	0.35560013
8/29/2013 23:01	8/29/2013 23:00	19.572	5835.075	0.200616637	5835.27562	73.39513889	0.35631246
8/30/2013 0:01	8/30/2013 0:00	19.572	5835.075	0.203269146	5835.27827	73.43680556	0.35365995
8/30/2013 1:01	8/30/2013 1:00	19.57	5835.074	0.206058162	5835.28006	73.47847222	0.35187093
8/30/2013 2:01	8/30/2013 2:00	19.57	5835.07	0.205415328	5835.27542	73.52013889	0.35651377
8/30/2013 3:01	8/30/2013 3:00	19.569	5835.071	0.204479783	5835.27548	73.56180556	0.35644931
8/30/2013 4:01	8/30/2013 4:00	19.571	5835.071	0.196315578	5835.26732	73.60347222	0.36461352
8/30/2013 5:01	8/30/2013 5:00	19.57	5835.072	0.198269339	5835.27027	73.64513889	0.36165975
8/30/2013 6:01	8/30/2013 6:00	19.57	5835.067	0.198343511	5835.26534	73.68680556	0.36658558
8/30/2013 7:01	8/30/2013 7:00	19.572	5835.056	0.205049708	5835.26105	73.72847222	0.37087938
8/30/2013 8:01	8/30/2013 8:00	19.576	5835.049	0.215339651	5835.26434	73.77013889	0.36758944
8/30/2013 9:01	8/30/2013 9:00	19.573	5835.051	0.213765072	5835.26477	73.81180556	0.36716402
8/30/2013 10:01	8/30/2013 10:00	19.572	5835.055	0.211810027	5835.26681	73.85347222	0.36511907
8/30/2013 11:01	8/30/2013 11:00	19.572	5835.058	0.206405631	5835.26441	73.89513889	0.36752346
8/30/2013 12:01	8/30/2013 12:00	19.573	5835.075	0.187401533	5835.2624	73.93680556	0.36952756
8/30/2013 13:01	8/30/2013 13:00	19.576	5835.094	0.171400341	5835.2654	73.97847222	0.36652875
8/30/2013 14:01	8/30/2013 14:00	19.574	5835.113	0.148593385	5835.26159	74.02013889	0.37033571
8/30/2013 15:01	8/30/2013 15:00	19.577	5835.14	0.121557375	5835.26156	74.06180556	0.37037172
8/30/2013 16:01	8/30/2013 16:00	19.577	5835.177	0.090632251	5835.26763	74.10347222	0.36429684
8/30/2013 17:01	8/30/2013 17:00	19.575	5835.174	0.080542174	5835.25454	74.14513889	0.37738692
8/30/2013 18:01	8/30/2013 18:00	19.576	5835.192	0.098931589	5835.29093	74.18680556	0.3409975
8/30/2013 19:01	8/30/2013 19:00	19.574	5835.169	0.09735538	5835.26636	74.22847222	0.36557371
8/30/2013 20:01	8/30/2013 20:00	19.576	5835.178	0.090920013	5835.26892	74.27013889	0.36300908
8/30/2013 21:01	8/30/2013 21:00	19.574	5835.155	0.107709539	5835.26271	74.31180556	0.36921955
8/30/2013 22:01	8/30/2013 22:00	19.576	5835.146	0.117288487	5835.26329	74.35347222	0.36864061
8/30/2013 23:01	8/30/2013 23:00	19.572	5835.144	0.119578247	5835.26358	74.39513889	0.36835085
8/31/2013 0:01	8/31/2013 0:00	19.571	5835.137	0.129359449	5835.26636	74.43680556	0.36556964
8/31/2013 1:01	8/31/2013 1:00	19.574	5835.136	0.128854995	5835.26485	74.47847222	0.3670741
8/31/2013 2:01	8/31/2013 2:00	19.571	5835.142	0.121638027	5835.26364	74.52013889	0.36829107
8/31/2013 3:01	8/31/2013 3:00	19.567	5835.145	0.117410364	5835.26241	74.56180556	0.36951873
8/31/2013 4:01	8/31/2013 4:00	19.572	5835.15	0.11339725	5835.2634	74.60347222	0.36853184
8/31/2013 5:01	8/31/2013 5:00	19.571	5835.158	0.109381029	5835.26738	74.64513889	0.36454806
8/31/2013 6:01	8/31/2013 6:00	19.573	5835.151	0.112660629	5835.26366	74.68680556	0.36826846
8/31/2013 7:01	8/31/2013 7:00	19.569	5835.138	0.125478719	5835.26348	74.72847222	0.36845037
8/31/2013 8:01	8/31/2013 8:00	19.574	5835.128	0.132930838	5835.26093	74.77013889	0.37099826
8/31/2013 9:01	8/31/2013 9:00	19.574	5835.125	0.140858047	5835.26586	74.81180556	0.36607105
8/31/2013 10:01	8/31/2013 10:00	19.572	5835.127	0.135834001	5835.26283	74.85347222	0.36909509
8/31/2013 11:01	8/31/2013 11:00	19.575	5835.139	0.127211621	5835.26621	74.89513889	0.36571747
8/31/2013 12:01	8/31/2013 12:00	19.574	5835.154	0.112243569	5835.26624	74.93680556	0.36568552
8/31/2013 13:01	8/31/2013 13:00	19.574	5835.189	0.083116954	5835.27212	74.97847222	0.35981214
8/31/2013 14:01	8/31/2013 14:00	19.572	5835.208	0.063004887	5835.271	75.02013889	0.36092421
8/31/2013 15:01	8/31/2013 15:00	19.571	5835.239	0.036227891	5835.27523	75.06180556	0.3567012
8/31/2013 16:01	8/31/2013 16:00	19.572	5835.257	0.025876086	5835.28288	75.10347222	0.34905301
8/31/2013 17:01	8/31/2013 17:00	19.57	5835.253	0.010320338	5835.26332	75.14513889	0.36860875
8/31/2013 18:01	8/31/2013 18:00	19.57	5835.26	0.000497435	5835.2605	75.18680556	0.37143166
8/31/2013 19:01	8/31/2013 19:00	19.572	5835.275	0.00372793	5835.27873	75.22847222	0.35320116
8/31/2013 20:01	8/31/2013 20:00	19.574	5835.241	0.019001111	5835.26	75.27013889	0.37192798
8/31/2013 21:01	8/31/2013 21:00	19.569	5835.229	0.033961509	5835.26296	75.31180556	0.36896758
8/31/2013 22:01	8/31/2013 22:00	19.572	5835.19	0.065913156	5835.25591	75.35347222	0.37601594
8/31/2013 23:01	8/31/2013 23:00	19.572	5835.173	0.092791642	5835.26579	75.39513889	0.36613745
9/1/2013 0:01	9/1/2013 0:00	19.573	5835.164	0.105329604	5835.26933	75.43680556	0.36259949
9/1/2013 1:01	9/1/2013 1:00	19.567	5835.17	0.100993923	5835.27099	75.47847222	0.36093517
9/1/2013 2:01	9/1/2013 2:00	19.564	5835.171	0.100642725	5835.27164	75.52013889	0.36028637
9/1/2013 3:01	9/1/2013 3:00	19.566	5835.17	0.089298497	5835.2593	75.56180556	0.3726306
9/1/2013 4:01	9/1/2013 4:00	19.567	5835.182	0.078230807	5835.26023	75.60347222	0.37169829
9/1/2013 5:01	9/1/2013 5:00	19.57	5835.186	0.074444706	5835.26044	75.64513889	0.37148439
9/1/2013 6:01	9/1/2013 6:00	19.57	5835.168	0.087362244	5835.25536	75.68680556	0.37656685
9/1/2013 7:01	9/1/2013 7:00	19.571	5835.155	0.107273794	5835.26227	75.72847222	0.3696553
9/1/2013 8:01	9/1/2013 8:00	19.573	5835.13	0.121855209	5835.25186	75.77013889	0.38007388
9/1/2013 9:01	9/1/2013 9:00	19.576	5835.127	0.131986167	5835.25899	75.81180556	0.37294293
9/1/2013 10:01	9/1/2013 10:00	19.572	5835.119	0.143732542	5835.26273	75.85347222	0.36919655
9/1/2013 11:01	9/1/2013 11:00	19.573	5835.126	0.135093547	5835.26109	75.89513889	0.37083555
9/1/2013 12:01	9/1/2013 12:00	19.571	5835.142	0.12246194	5835.26446	75.93680556	0.36746715
9/1/2013 13:01	9/1/2013 13:00	19.569	5835.17	0.099930075	5835.26993	75.97847222	0.36199902
9/1/2013 14:01	9/1/2013 14:00	19.572	5835.194	0.077439795	5835.27144	76.02013889	0.3604893
9/1/2013 15:01	9/1/2013 15:00	19.57	5835.199	0.077823875	5835.27682	76.06180556	0.35510522
9/1/2013 16:01	9/1/2013 16:00	19.572	5835.171	0.083432637	5835.25443	76.10347222	0.37749646
9/1/2013 17:01	9/1/2013 17:00	19.571	5835.168	0.086860578	5835.25486	76.14513889	0.37706851
9/1/2013 18:01	9/1/2013 18:00	19.573	5835.169	0.098055553	5835.26706	76.18680556	0.36487354
9/1/2013 19:01	9/1/2013 19:00	19.573	5835.164	0.097776052	5835.26178	76.22847222	0.37015304
9/1/2013 20:01	9/1/2013 20:00	19.573	5835.134	0.127995872	5835.262	76.27013889	0.36993322
9/1/2013 21:01	9/1/2013 21:00	19.57	5835.104	0.148492967	5835.25249	76.31180556	0.37943613
9/1/2013 22:01	9/1/2013 22:00	19.571	5835.096	0.164852899	5835.26085	76.35347222	0.37107619
9/1/2013 23:01	9/1/2013 23:00	19.572	5835.078	0.18376932	5835.26177	76.39513889	0.37015977
9/2/2013 0:01	9/2/2013 0:00	19.573	5835.072	0.188348078	5835.26035	76.43680556	0.37158102
9/2/2013 1:01	9/2/2013 1:00	19.57	5835.062	0.191489216	5835.25349	76.47847222	0.37843988
9/2/2013 2:01	9/2/2013 2:00	19.572	5835.071	0.188204875	5835.2592	76.52013889	0.37272422
9/2/2013 3:01	9/2/2013 3:00	19.572	5835.078	0.181134244	5835.25913	76.56180556	0.37279485
9/2/2013 4:01	9/2/2013 4:00	19.569	5835.083	0.177419038	5835.26042	76.60347222	0.37151005
9/2/2013 5:01	9/2/2013 5:00	19.571	5835.081	0.174063278	5835.25506	76.64513889	0.37686582
9/2/2013 6:01	9/2/2013 6:00	19.573	5835.079	0.183986091	5835.26299	76.68680556	0.368943
9/2/2013 7:01	9/2/2013 7:00	19.571	5835.061	0.189898598	5835.2509	76.72847222	0.38103049
9/2/2013 8:01	9/2/2013 8:00	19.574	5835.045	0.202059175	5835.24706	76.77013889	0.38486992
9/2/2013 9:01	9/2/2013 9:00	19.575	5835.041	0.212771305	5835.25377	76.81180556	0.37815779
9/2/2013 10:01	9/2/2013 10:00	19.577	5835.035	0.220196124	5835.2552	76.85347222	0.37673297
9/2/2013 11:01	9/2/2013 11:00	19.571	5835.041	0.211461227	5835.25246	76.89513889	0.37946787
9/2/2013 12:01	9/2/2013 12:00	19.57	5835.062	0.188989272	5835.25099	76.93680556	0.38093982
9/2/2013 13:01	9/2/2013 13:00	19.572	5835.097	0.159499961	5835.2565	76.97847222	0.37542913
9/2/2013 14:01	9/2/2013 14:00	19.573	5835.108	0.143167659	5835.25117	77.02013889	0.38076143
9/2/2013 15:01	9/2/2013 15:00	19.573	5835.156	0.11257899	5835.26858	77.06180556	0.3633501
9/2/2013 16:01	9/2/2013 16:00	19.573	5835.152	0.095636688	5835.24764	77.10347222	0.3842924
9/2/2013 17:01	9/2/2013 17:00	19.572	5835.184	0.084546393	5835.26855	77.14513889	0.3633827
9/2/2013 18:01	9/2/2013 18:00	19.572	5835.186	0.078092324	5835.26409	77.18680556	0.36783677
9/2/2013 19:01	9/2/2013 19:00	19.571	5835.148	0.103556297	5835.25156	77.22847222	0.3803728
9/2/2013 20:01	9/2/2013 20:00	19.573	5835.139	0.118274123	5835.25727	77.27013889	0.37465497
9/2/2013 21:01	9/2/2013 21:00	19.572	5835.114	0.134992646	5835.24899	77.31180556	0.38293645
9/2/2013 22:01	9/2/2013 22:00	19.573	5835.092	0.162557155	5835.25456	77.35347222	0.37737194
9/2/2013 23:01	9/2/2013 23:00	19.572	5835.093	0.16149618	5835.2545	77.39513889	0.37743291
9/3/2013 0:01	9/3/2013 0:00	19.573	5835.081	0.167566714	5835.24857	77.43680556	0.38336238
9/3/2013 1:01	9/3/2013 1:00	19.572	5835.081	0.174278784	5835.25528	77.47847222	0.37665031
9/3/2013 2:01	9/3/2013 2:00	19.573	5835.086	0.169624122	5835.25562	77.52013889	0.37630497
9/3/2013 3:01	9/3/2013 3:00	19.572	5835.09	0.162405458	5835.25241	77.56180556	0.37952363
9/3/2013 4:01	9/3/2013 4:00	19.572	5835.086	0.161380942	5835.24738	77.60347222	0.38454815
9/3/2013 5:01	9/3/2013 5:00	19.568	5835.083	0.167719636	5835.25072	77.64513889	0.38120946
9/3/2013 6:01	9/3/2013 6:00	19.572	5835.075	0.170628282	5835.24563	77.68680556	0.38630081
9/3/2013 7:01	9/3/2013 7:00	19.572	5835.063	0.183965165	5835.24697	77.72847222	0.38496393
9/3/2013 8:01	9/3/2013 8:00	19.57	5835.045	0.197696727	5835.2427	77.77013889	0.38923237
9/3/2013 9:01	9/3/2013 9:00	19.573	5835.036	0.209414767	5835.24541	77.81180556	0.38651433
9/3/2013 10:01	9/3/2013 10:00	19.573	5835.035	0.210900695	5835.2459	77.85347222	0.3860284
9/3/2013 11:01	9/3/2013 11:00	19.574	5835.041	0.205854948	5835.24685	77.89513889	0.38507414
9/3/2013 12:01	9/3/2013 12:00	19.576	5835.042	0.197212868	5835.23921	77.93680556	0.39271623
9/3/2013 13:01	9/3/2013 13:00	19.575	5835.086	0.166830505	5835.25283	77.97847222	0.37909859
9/3/2013 14:01	9/3/2013 14:00	19.575	5835.108	0.13731372	5835.24531	78.02013889	0.38661537
9/3/2013 15:01	9/3/2013 15:00	19.573	5835.131	0.114239592	5835.24524	78.06180556	0.3866895
9/3/2013 16:01	9/3/2013 16:00	19.574	5835.128	0.115200587	5835.2432	78.10347222	0.38872851
9/3/2013 17:01	9/3/2013 17:00	19.572	5835.126	0.126433742	5835.25243	78.14513889	0.37949535
9/3/2013 18:01	9/3/2013 18:00	19.575	5835.132	0.105953358	5835.23795	78.18680556	0.39397574
9/3/2013 19:01	9/3/2013 19:00	19.572	5835.147	0.106367103	5835.25337	78.22847222	0.37856199
9/3/2013 20:01	9/3/2013 20:00	19.573	5835.128	0.125060035	5835.25306	78.27013889	0.37886906
9/3/2013 21:01	9/3/2013 21:00	19.571	5835.109	0.137145504	5835.24615	78.31180556	0.38578359
9/3/2013 22:01	9/3/2013 22:00	19.573	5835.089	0.153425177	5835.24243	78.35347222	0.38950392
9/3/2013 23:01	9/3/2013 23:00	19.571	5835.079	0.173486424	5835.25249	78.39513889	0.37944267
9/4/2013 0:01	9/4/2013 0:00	19.576	5835.057	0.184633738	5835.24163	78.43680556	0.39029536
9/4/2013 1:01	9/4/2013 1:00	19.571	5835.039	0.205986931	5835.24499	78.47847222	0.38694216
9/4/2013 2:01	9/4/2013 2:00	19.572	5835.041	0.207109178	5835.24811	78.52013889	0.38381991
9/4/2013 3:01	9/4/2013 3:00	19.57	5835.045	0.202509821	5835.24751	78.56180556	0.38441927
9/4/2013 4:01	9/4/2013 4:00	19.571	5835.034	0.20825394	5835.24225	78.60347222	0.38967515
9/4/2013 5:01	9/4/2013 5:00	19.575	5835.036	0.20467772	5835.24068	78.64513889	0.39125137
9/4/2013 6:01	9/4/2013 6:00	19.574	5835.037	0.208030408	5835.24503	78.68680556	0.38689868
9/4/2013 7:01	9/4/2013 7:00	19.568	5835.023	0.220915339	5835.24392	78.72847222	0.38801375
9/4/2013 8:01	9/4/2013 8:00	19.572	5834.998	0.241019395	5835.23902	78.77013889	0.3929097
9/4/2013 9:01	9/4/2013 9:00	19.574	5834.991	0.250477404	5835.24148	78.81180556	0.39045169
9/4/2013 10:01	9/4/2013 10:00	19.571	5834.988	0.258469844	5835.24647	78.85347222	0.38545925
9/4/2013 11:01	9/4/2013 11:00	19.577	5834.992	0.256305962	5835.24831	78.89513889	0.38362313
9/4/2013 12:01	9/4/2013 12:00	19.575	5835.004	0.237877123	5835.24188	78.93680556	0.39005197
9/4/2013 13:01	9/4/2013 13:00	19.573	5835.02	0.22168658	5835.24169	78.97847222	0.39024251
9/4/2013 14:01	9/4/2013 14:00	19.574	5835.035	0.202391736	5835.23739	79.02013889	0.39453736
9/4/2013 15:01	9/4/2013 15:00	19.572	5835.07	0.178723996	5835.24872	79.06180556	0.3832051
9/4/2013 16:01	9/4/2013 16:00	19.569	5835.074	0.161514028	5835.23551	79.10347222	0.39641506
9/4/2013 17:01	9/4/2013 17:00	19.567	5835.1	0.154855809	5835.25486	79.14513889	0.37707328
9/4/2013 18:01	9/4/2013 18:00	19.568	5835.097	0.151094959	5835.24809	79.18680556	0.38383413
9/4/2013 19:01	9/4/2013 19:00	19.568	5835.097	0.156747237	5835.25375	79.22847222	0.37818186
9/4/2013 20:01	9/4/2013 20:00	19.572	5835.076	0.172533094	5835.24853	79.27013889	0.383396
9/4/2013 21:01	9/4/2013 21:00	19.572	5835.036	0.209283191	5835.24528	79.31180556	0.3866459
9/4/2013 22:01	9/4/2013 22:00	19.571	5835.006	0.23559763	5835.2416	79.35347222	0.39033146
9/4/2013 23:01	9/4/2013 23:00	19.571	5834.991	0.254261762	5835.24526	79.39513889	0.38666733
9/5/2013 0:01	9/5/2013 0:00	19.57	5834.99	0.260331337	5835.25033	79.43680556	0.38159776
9/5/2013 1:01	9/5/2013 1:00	19.571	5834.986	0.258230131	5835.24423	79.47847222	0.38769896
9/5/2013 2:01	9/5/2013 2:00	19.572	5834.995	0.251008661	5835.24601	79.52013889	0.38592043
9/5/2013 3:01	9/5/2013 3:00	19.574	5835.001	0.240285011	5835.24129	79.56180556	0.39064408
9/5/2013 4:01	9/5/2013 4:00	19.571	5835.006	0.23729878	5835.2433	79.60347222	0.38863031
9/5/2013 5:01	9/5/2013 5:00	19.571	5835.005	0.236340558	5835.24134	79.64513889	0.39058853
9/5/2013 6:01	9/5/2013 6:00	19.571	5835.001	0.242377481	5835.24338	79.68680556	0.38855161
9/5/2013 7:01	9/5/2013 7:00	19.572	5834.984	0.252060316	5835.23606	79.72847222	0.39586878
9/5/2013 8:01	9/5/2013 8:00	19.574	5834.974	0.265231457	5835.23923	79.77013889	0.39269764
9/5/2013 9:01	9/5/2013 9:00	19.571	5834.973	0.2706864	5835.24369	79.81180556	0.38824269
9/5/2013 10:01	9/5/2013 10:00	19.57	5834.967	0.279812639	5835.24681	79.85347222	0.38511645
9/5/2013 11:01	9/5/2013 11:00	19.57	5834.967	0.278055441	5835.24506	79.89513889	0.38687365
9/5/2013 12:01	9/5/2013 12:00	19.571	5834.976	0.259060904	5835.23506	79.93680556	0.39686819
9/5/2013 13:01	9/5/2013 13:00	19.573	5834.998	0.246158911	5835.24416	79.97847222	0.38777018
9/5/2013 14:01	9/5/2013 14:00	19.571	5835.015	0.229620397	5835.24462	80.02013889	0.3873087
9/5/2013 15:01	9/5/2013 15:00	19.573	5835.04	0.206087067	5835.24609	80.06180556	0.38584203
9/5/2013 16:01	9/5/2013 16:00	19.574	5835.047	0.188810426	5835.23581	80.10347222	0.39611867
9/5/2013 17:01	9/5/2013 17:00	19.572	5835.066	0.178391099	5835.24439	80.14513889	0.38753799
9/5/2013 18:01	9/5/2013 18:00	19.572	5835.074	0.171132946	5835.24513	80.18680556	0.38679615
9/5/2013 19:01	9/5/2013 19:00	19.572	5835.087	0.166762975	5835.25376	80.22847222	0.37816612
9/5/2013 20:01	9/5/2013 20:00	19.573	5835.07	0.175482233	5835.24548	80.27013889	0.38644686
9/5/2013 21:01	9/5/2013 21:00	19.571	5835.037	0.202633531	5835.23963	80.31180556	0.39229556
9/5/2013 22:01	9/5/2013 22:00	19.574	5835.011	0.225522554	5835.23652	80.35347222	0.39540654
9/5/2013 23:01	9/5/2013 23:00	19.575	5835.004	0.238184105	5835.24218	80.39513889	0.38974499
9/6/2013 0:01	9/6/2013 0:00	19.571	5834.998	0.243978149	5835.24198	80.43680556	0.38995094
9/6/2013 1:01	9/6/2013 1:00	19.572	5834.994	0.24568395	5835.23968	80.47847222	0.39224514
9/6/2013 2:01	9/6/2013 2:00	19.57	5835.006	0.236931253	5835.24293	80.52013889	0.38899784
9/6/2013 3:01	9/6/2013 3:00	19.57	5835.008	0.229559853	5835.23756	80.56180556	0.39436924
9/6/2013 4:01	9/6/2013 4:00	19.572	5835.008	0.225166617	5835.23317	80.60347222	0.39876248
9/6/2013 5:01	9/6/2013 5:00	19.569	5835.013	0.224792794	5835.23779	80.64513889	0.3941363
9/6/2013 6:01	9/6/2013 6:00	19.572	5835.017	0.228369694	5835.24537	80.68680556	0.3865594
9/6/2013 7:01	9/6/2013 7:00	19.569	5834.998	0.238201429	5835.2362	80.72847222	0.39572766
9/6/2013 8:01	9/6/2013 8:00	19.572	5834.98	0.251594359	5835.23159	80.77013889	0.40033473
9/6/2013 9:01	9/6/2013 9:00	19.576	5834.992	0.254261762	5835.24626	80.81180556	0.38566733
9/6/2013 10:01	9/6/2013 10:00	19.574	5834.989	0.251896113	5835.2409	80.85347222	0.39103298
9/6/2013 11:01	9/6/2013 11:00	19.574	5834.999	0.243772755	5835.24277	80.89513889	0.38915634
9/6/2013 12:01	9/6/2013 12:00	19.572	5835.02	0.221347813	5835.24135	80.93680556	0.39058128
9/6/2013 13:01	9/6/2013 13:00	19.574	5835.049	0.197822123	5835.24682	80.97847222	0.38510697
9/6/2013 14:01	9/6/2013 14:00	19.572	5835.066	0.174695361	5835.2407	81.02013889	0.39123373
9/6/2013 15:01	9/6/2013 15:00	19.57	5835.091	0.14766628	5835.23867	81.06180556	0.39326281
9/6/2013 16:01	9/6/2013 16:00	19.571	5835.129	0.127359769	5835.25636	81.10347222	0.37556932
9/6/2013 17:01	9/6/2013 17:00	19.575	5835.134	0.110083599	5835.24408	81.14513889	0.38784549
9/6/2013 18:01	9/6/2013 18:00	19.571	5835.148	0.09603669	5835.24404	81.18680556	0.3878924
9/6/2013 19:01	9/6/2013 19:00	19.571	5835.161	0.091470704	5835.25247	81.22847222	0.37945839
9/6/2013 20:01	9/6/2013 20:00	19.573	5835.141	0.099166048	5835.24017	81.27013889	0.39176305
9/6/2013 21:01	9/6/2013 21:00	19.574	5835.119	0.122817345	5835.24182	81.31180556	0.39011175
9/6/2013 22:01	9/6/2013 22:00	19.569	5835.109	0.13421537	5835.24322	81.35347222	0.38871372
9/6/2013 23:01	9/6/2013 23:00	19.571	5835.08	0.155207548	5835.23521	81.39513889	0.39672154
9/7/2013 0:01	9/7/2013 0:00	19.571	5835.068	0.170994462	5835.23899	81.43680556	0.39293463
9/7/2013 1:01	9/7/2013 1:00	19.572	5835.063	0.176479279	5835.23948	81.47847222	0.39244981
9/7/2013 2:01	9/7/2013 2:00	19.572	5835.062	0.176261217	5835.23826	81.52013889	0.39366788
9/7/2013 3:01	9/7/2013 3:00	19.57	5835.07	0.168822551	5835.23882	81.56180556	0.39310654
9/7/2013 4:01	9/7/2013 4:00	19.572	5835.081	0.161012632	5835.24201	81.60347222	0.38991646
9/7/2013 5:01	9/7/2013 5:00	19.571	5835.088	0.154010265	5835.24201	81.64513889	0.38991883
9/7/2013 6:01	9/7/2013 6:00	19.57	5835.083	0.157363699	5835.24036	81.68680556	0.39156539
9/7/2013 7:01	9/7/2013 7:00	19.571	5835.073	0.166829002	5835.23983	81.72847222	0.39210009
9/7/2013 8:01	9/7/2013 8:00	19.572	5835.058	0.180413986	5835.23841	81.77013889	0.39351511
9/7/2013 9:01	9/7/2013 9:00	19.571	5835.058	0.182418372	5835.24042	81.81180556	0.39151072
9/7/2013 10:01	9/7/2013 10:00	19.571	5835.047	0.190892695	5835.23789	81.85347222	0.3940364
9/7/2013 11:01	9/7/2013 11:00	19.572	5835.058	0.185629756	5835.24363	81.89513889	0.38829934
9/7/2013 12:01	9/7/2013 12:00	19.573	5835.075	0.166560117	5835.24156	81.93680556	0.39036898
9/7/2013 13:01	9/7/2013 13:00	19.573	5835.097	0.143302021	5835.2403	81.97847222	0.39162707
9/7/2013 14:01	9/7/2013 14:00	19.573	5835.114	0.123199167	5835.2372	82.02013889	0.39472993
9/7/2013 15:01	9/7/2013 15:00	19.573	5835.145	0.092608036	5835.23761	82.06180556	0.39432106
9/7/2013 16:01	9/7/2013 16:00	19.572	5835.18	0.065841227	5835.24584	82.10347222	0.38608787
9/7/2013 17:01	9/7/2013 17:00	19.567	5835.19	0.058255029	5835.24826	82.14513889	0.38367406
9/7/2013 18:01	9/7/2013 18:00	19.571	5835.186	0.055025626	5835.24103	82.18680556	0.39090347
9/7/2013 19:01	9/7/2013 19:00	19.569	5835.185	0.056983786	5835.24198	82.22847222	0.38994531
9/7/2013 20:01	9/7/2013 20:00	19.57	5835.167	0.069614176	5835.23661	82.27013889	0.39531492
9/7/2013 21:01	9/7/2013 21:00	19.568	5835.147	0.092447603	5835.23945	82.31180556	0.39248149
9/7/2013 22:01	9/7/2013 22:00	19.568	5835.113	0.126106732	5835.23911	82.35347222	0.39282236
9/7/2013 23:01	9/7/2013 23:00	19.568	5835.085	0.145276522	5835.23028	82.39513889	0.40165257
9/8/2013 0:01	9/8/2013 0:00	19.571	5835.091	0.139786245	5835.23079	82.43680556	0.40114285
9/8/2013 1:01	9/8/2013 1:00	19.571	5835.097	0.13534834	5835.23235	82.47847222	0.39958075
9/8/2013 2:01	9/8/2013 2:00	19.568	5835.104	0.130387276	5835.23439	82.52013889	0.39754182
9/8/2013 3:01	9/8/2013 3:00	19.565	5835.113	0.120178612	5835.23318	82.56180556	0.39875048
9/8/2013 4:01	9/8/2013 4:00	19.568	5835.121	0.109085393	5835.23009	82.60347222	0.4018437
9/8/2013 5:01	9/8/2013 5:00	19.565	5835.125	0.109381029	5835.23438	82.64513889	0.39754806
9/8/2013 6:01	9/8/2013 6:00	19.567	5835.128	0.102821104	5835.23082	82.68680556	0.40110799
9/8/2013 7:01	9/8/2013 7:00	19.569	5835.125	0.109454809	5835.23445	82.72847222	0.39747428
9/8/2013 8:01	9/8/2013 8:00	19.572	5835.112	0.11849989	5835.2305	82.77013889	0.4014292
9/8/2013 9:01	9/8/2013 9:00	19.573	5835.112	0.120928399	5835.23293	82.81180556	0.39900069
9/8/2013 10:01	9/8/2013 10:00	19.574	5835.109	0.119250469	5835.22825	82.85347222	0.40367862
9/8/2013 11:01	9/8/2013 11:00	19.572	5835.127	0.103145091	5835.23015	82.89513889	0.401784
9/8/2013 12:01	9/8/2013 12:00	19.576	5835.145	0.087231717	5835.23223	82.93680556	0.39969738
9/8/2013 13:01	9/8/2013 13:00	19.573	5835.17	0.060546861	5835.23055	82.97847222	0.40138223
9/8/2013 14:01	9/8/2013 14:00	19.574	5835.195	0.040445132	5835.23545	83.02013889	0.39648396
9/8/2013 15:01	9/8/2013 15:00	19.568	5835.222	0.009854962	5835.23185	83.06180556	0.40007413
9/8/2013 16:01	9/8/2013 16:00	19.572	5835.257	-0.01730788	5835.23969	83.10347222	0.39223697
9/8/2013 17:01	9/8/2013 17:00	19.571	5835.273	-0.041441045	5835.23156	83.14513889	0.40037014
9/8/2013 18:01	9/8/2013 18:00	19.572	5835.28	-0.04546918	5835.23453	83.18680556	0.39739827
9/8/2013 19:01	9/8/2013 19:00	19.571	5835.271	-0.040093134	5835.23091	83.22847222	0.40102223
9/8/2013 20:01	9/8/2013 20:00	19.57	5835.259	-0.020135634	5835.23886	83.27013889	0.39306473
9/8/2013 21:01	9/8/2013 21:00	19.57	5835.225	-0.003323439	5835.22168	83.31180556	0.41025253
9/8/2013 22:01	9/8/2013 22:00	19.571	5835.207	0.013886493	5835.22089	83.35347222	0.4110426
9/8/2013 23:01	9/8/2013 23:00	19.565	5835.204	0.019959549	5835.22396	83.39513889	0.40796954
9/9/2013 0:01	9/9/2013 0:00	19.565	5835.197	0.030883681	5835.22788	83.43680556	0.40404541
9/9/2013 1:01	9/9/2013 1:00	19.57	5835.195	0.032376422	5835.22738	83.47847222	0.40455267
9/9/2013 2:01	9/9/2013 2:00	19.569	5835.201	0.025086503	5835.22609	83.52013889	0.40584259
9/9/2013 3:01	9/9/2013 3:00	19.573	5835.203	0.019828023	5835.22283	83.56180556	0.40910107
9/9/2013 4:01	9/9/2013 4:00	19.573	5835.213	0.005600773	5835.2186	83.60347222	0.41332832
9/9/2013 5:01	9/9/2013 5:00	19.571	5835.224	-0.001476434	5835.22252	83.64513889	0.40940553
9/9/2013 6:01	9/9/2013 6:00	19.572	5835.227	-0.001550797	5835.22545	83.68680556	0.40647989
9/9/2013 7:01	9/9/2013 7:00	19.569	5835.217	0.005005511	5835.22201	83.72847222	0.40992358
9/9/2013 8:01	9/9/2013 8:00	19.572	5835.198	0.021586364	5835.21959	83.77013889	0.41234273
9/9/2013 9:01	9/9/2013 9:00	19.571	5835.201	0.024382388	5835.22538	83.81180556	0.4065467
9/9/2013 10:01	9/9/2013 10:00	19.572	5835.196	0.025787643	5835.22179	83.85347222	0.41014145
9/9/2013 11:01	9/9/2013 11:00	19.572	5835.202	0.023470078	5835.22547	83.89513889	0.40645902
9/9/2013 12:01	9/9/2013 12:00	19.574	5835.206	0.011060042	5835.21706	83.93680556	0.41486905
9/9/2013 13:01	9/9/2013 13:00	19.576	5835.239	-0.01582353	5835.22318	83.97847222	0.40875262
9/9/2013 14:01	9/9/2013 14:00	19.575	5835.253	-0.03585416	5835.21715	84.02013889	0.41478325
9/9/2013 15:01	9/9/2013 15:00	19.575	5835.286	-0.063013292	5835.22299	84.06180556	0.40894238
9/9/2013 16:01	9/9/2013 16:00	19.573	5835.313	-0.09353543	5835.21946	84.10347222	0.41246452
9/9/2013 17:01	9/9/2013 17:00	19.571	5835.326	-0.103954537	5835.22205	84.14513889	0.40988363
9/9/2013 18:01	9/9/2013 18:00	19.574	5835.329	-0.107516729	5835.22148	84.18680556	0.41044582
9/9/2013 19:01	9/9/2013 19:00	19.572	5835.316	-0.095285748	5835.22071	84.22847222	0.41121484
9/9/2013 20:01	9/9/2013 20:00	19.573	5835.289	-0.071832742	5835.21717	84.27013889	0.41476184
9/9/2013 21:01	9/9/2013 21:00	19.575	5835.265	-0.045576219	5835.21942	84.31180556	0.41250531
9/9/2013 22:01	9/9/2013 22:00	19.574	5835.23	-0.015767542	5835.21423	84.35347222	0.41769664
9/9/2013 23:01	9/9/2013 23:00	19.572	5835.221	0.0039566	5835.22496	84.39513889	0.40697249
9/10/2013 0:01	9/10/2013 0:00	19.571	5835.21	0.006889076	5835.21689	84.43680556	0.41504002
9/10/2013 1:01	9/10/2013 1:00	19.572	5835.209	0.00989032	5835.21889	84.47847222	0.41303877
9/10/2013 2:01	9/10/2013 2:00	19.569	5835.202	0.015310886	5835.21731	84.52013889	0.41461821
9/10/2013 3:01	9/10/2013 3:00	19.57	5835.204	0.01072122	5835.21472	84.56180556	0.41720787
9/10/2013 4:01	9/10/2013 4:00	19.57	5835.218	-0.00058811	5835.21741	84.60347222	0.4145172
9/10/2013 5:01	9/10/2013 5:00	19.569	5835.204	0.006266484	5835.21027	84.64513889	0.42166261
9/10/2013 6:01	9/10/2013 6:00	19.566	5835.197	0.016916555	5835.21392	84.68680556	0.41801254
9/10/2013 7:01	9/10/2013 7:00	19.568	5835.185	0.027712086	5835.21271	84.72847222	0.41921701
9/10/2013 8:01	9/10/2013 8:00	19.57	5835.166	0.049224305	5835.21522	84.77013889	0.41670479
9/10/2013 9:01	9/10/2013 9:00	19.57	5835.155	0.057592947	5835.21259	84.81180556	0.41933615
9/10/2013 10:01	9/10/2013 10:00	19.571	5835.138	0.070729476	5835.20873	84.85347222	0.42319962
9/10/2013 11:01	9/10/2013 11:00	19.57	5835.132	0.083862271	5835.21586	84.89513889	0.41606682
9/10/2013 12:01	9/10/2013 12:00	19.571	5835.124	0.086854369	5835.21085	84.93680556	0.42107472
9/10/2013 13:01	9/10/2013 13:00	19.572	5835.139	0.070296662	5835.2093	84.97847222	0.42263243
9/10/2013 14:01	9/10/2013 14:00	19.572	5835.151	0.068019155	5835.21902	85.02013889	0.41290994
9/10/2013 15:01	9/10/2013 15:00	19.572	5835.148	0.063296856	5835.2113	85.06180556	0.42063224
9/10/2013 16:01	9/10/2013 16:00	19.572	5835.155	0.059216051	5835.21422	85.10347222	0.41771304
9/10/2013 17:01	9/10/2013 17:00	19.572	5835.141	0.066071027	5835.20707	85.14513889	0.42485807

5/16/2010 00:00	5/16/2010 00:00	10.175	7805.133	0.07722223	7805.205142	80.19882703	0.19882703
5/16/2010 00:05	5/16/2010 00:05	10.175	7805.133	0.07722223	7805.205142	80.19882703	0.19882703
5/16/2010 00:10	5/16/2010 00:10	10.175	7805.133	0.07722223	7805.205142	80.19882703	0.19882703
5/16/2010 00:15	5/16/2010 00:15	10.175	7805.147	0.07888889	7805.225031	80.19882703	0.19882703
5/16/2010 00:20	5/16/2010 00:20	10.175	7805.205	0.11111111	7805.316111	80.20147212	0.20264149
5/16/2010 00:25	5/16/2010 00:25	10.175	7805.205	0.11111111	7805.316111	80.20147212	0.20264149
5/16/2010 00:30	5/16/2010 00:30	10.175	7805.207	0.11666667	7805.323667	80.19882703	0.19882703
5/16/2010 00:35	5/16/2010 00:35	10.175	7805.207	0.11666667	7805.323667	80.19882703	0.19882703
5/16/2010 00:40	5/16/2010 00:40	10.167	7805.213	0.09555556	7805.309111	80.19761312	0.19516377
5/16/2010 00:45	5/16/2010 00:45	10.167	7805.213	0.09555556	7805.309111	80.19761312	0.19516377
5/16/2010 00:50	5/16/2010 00:50	10.175	7805.217	0.09555556	7805.312889	80.19882703	0.19882703
5/16/2010 00:55	5/16/2010 00:55	10.175	7805.217	0.09555556	7805.312889	80.19882703	0.19882703
5/16/2010 01:00	5/16/2010 01:00	10.083	7805.147	0.07750000	7805.224917	80.19247191	0.18558855
5/16/2010 01:05	5/16/2010 01:05	10.083	7805.147	0.07750000	7805.224917	80.19247191	0.18558855
5/16/2010 01:10	5/16/2010 01:10	10.017	7805.171	0.08555556	7805.256111	80.18882703	0.19882703
5/16/2010 01:15	5/16/2010 01:15	10.017	7805.171	0.08555556	7805.256111	80.18882703	0.19882703
5/16/2010 01:20	5/16/2010 01:20	10.083	7805.205	0.09555556	7805.298611	80.19761312	0.19516377
5/16/2010 01:25	5/16/2010 01:25	10.083	7805.205	0.09555556	7805.298611	80.19761312	0.19516377
5/16/2010 01:30	5/16/2010 01:30	10.083	7805.241	0.11666667	7805.357667	80.20147212	0.20264149
5/16/2010 01:35	5/16/2010 01:35	10.083	7805.241	0.11666667	7805.357667	80.20147212	0.20264149
5/16/2010 01:40	5/16/2010 01:40	10.083	7805.241	0.11666667	7805.357667	80.20147212	0.20264149
5/16/2010 01:45	5/16/2010 01:45	10.083	7805.241	0.11666667	7805.357667	80.20147212	0.20264149
5/16/2010 01:50	5/16/2010 01:50	10.083	7805.241	0.11666667	7805.357667	80.20147212	0.20264149
5/16/2010 01:55	5/16/2010 01:55	10.083	7805.241	0.11666667	7805.357667	80.20147212	0.20264149
5/16/2010 02:00	5/16/2010 02:00	10.017	7805.171	0.08555556	7805.256111	80.18882703	0.19882703
5/16/2010 02:05	5/16/2010 02:05	10.017	7805.171	0.08555556	7805.256111	80.18882703	0.19882703
5/16/2010 02:10	5/16/2010 02:10	10.017	7805.171	0.08555556	7805.256111	80.18882703	0.19882703
5/16/2010 02:15	5/16/2010 02:15	10.017	7805.171	0.08555556	7805.256111	80.18882703	0.19882703
5/16/2010 02:20	5/16/2010 02:20	10.175	7805.205	0.07722223	7805.282222	80.19761312	0.19516377
5/16/2010 02:25	5/16/2010 02:25	10.175	7805.205	0.07722223	7805.282222	80.19761312	0.19516377
5/16/2010 02:30	5/16/2010 02:30	10.175	7805.205	0.07722223	7805.282222	80.19761312	0.19516377
5/16/2010 02:35	5/16/2010 02:35	10.175	7805.205	0.07722223	7805.282222	80.19761312	0.19516377
5/16/2010 02:40	5/16/2010 02:40	10.175	7805.205	0.07722223	7805.282222	80.19761312	0.19516377
5/16/2010 02:45	5/16/2010 02:45	10.175	7805.205	0.07722223	7805.282222	80.19761312	0.19516377
5/16/2010 02:50	5/16/2010 02:50	10.175	7805.205	0.07722223	7805.282222	80.19761312	0.19516377
5/16/2010 02:55	5/16/2010 02:55	10.175	7805.205	0.07722223	7805.282222	80.19761312	0.19516377
5/16/2010 03:00	5/16/2010 03:00	10.017	7805.254	0.11111111	7805.365111	80.19761312	0.19516377
5/16/2010 03:05	5/16/2010 03:05	10.017	7805.254	0.11111111	7805.365111	80.19761312	0.19516377
5/16/2010 03:10	5/16/2010 03:10	10.083	7805.268	0.11666667	7805.385667	80.19882703	0.19882703
5/16/2010 03:15	5/16/2010 03:15	10.083	7805.268	0.11666667	7805.385667	80.19882703	0.19882703
5/16/2010 03:20	5/16/2010 03:20	10.083	7805.285	0.12666667	7805.411667	80.19882703	0.19882703
5/16/2010 03:25	5/16/2010 03:25	10.083	7805.285	0.12666667	7805.411667	80.19882703	0.19882703
5/16/2010 03:30	5/16/2010 03:30	10.083	7805.285	0.12666667	7805.411667	80.19882703	0.19882703
5/16/2010 03:35	5/16/2010 03:35	10.083	7805.285	0.12666667	7805.411667	80.19882703	0.19882703
5/16/2010 03:40	5/16/2010 03:40	10.083	7805.285	0.12666667	7805.411667	80.19882703	0.19882703
5/16/2010 03:45	5/16/2010 03:45	10.083	7805.285	0.12666667	7805.411667	80.19882703	0.19882703
5/16/2010 03:50	5/16/2010 03:50	10.083	7805.285	0.12666667	7805.411667	80.19882703	0.19882703
5/16/2010 03:55	5/16/2010 03:55	10.083	7805.285	0.12666667	7805.411667	80.19882703	0.19882703
5/16/2010 04:00	5/16/2010 04:00	10.083	7805.285	0.12666667	7805.411667	80.19882703	0.19882703
5/16/2010 04:05	5/16/2010 04:05	10.083	7805.285	0.12666667	7805.411667	80.19882703	0.19882703
5/16/2010 04:10	5/16/2010 04:10	10.083	7805.285	0.12666667	7805.411667	80.19882703	0.19882703
5/16/2010 04:15	5/16/2010 04:15	10.083	7805.285	0.12666667	7805.411667	80.19882703	0.19882703
5/16/2010 04:20	5/16/2010 04:20	10.083	7805.285	0.12666667	7805.411667	80.19882703	0.19882703
5/16/2010 04:25	5/16/2010 04:25	10.083	7805.285	0.12666667	7805.411667	80.19882703	0.19882703
5/16/2010 04:30	5/16/2010 04:30	10.083	7805.285	0.12666667	7805.411667	80.19882703	0.19882703
5/16/2010 04:35	5/16/2010 04:35	10.083	7805.285	0.12666667	7805.411667	80.19882703	0.19882703
5/16/2010 04:40	5/16/2010 04:40	10.083	7805.285	0.12666667	7805.411667	80.19882703	0.19882703
5/16/2010 04:45	5/16/2010 04:45	10.083	7805.285	0.12666667	7805.411667	80.19882703	0.19882703
5/16/2010 04:50	5/16/2010 04:50	10.083	7805.285	0.12666667	7805.411667	80.19882703	0.19882703
5/16/2010 04:55	5/16/2010 04:55	10.083	7805.285	0.12666667	7805.411667	80.19882703	0.19882703
5/16/2010 05:00	5/16/2010 05:00	10.083	7805.285	0.12666667	7805.411667	80.19882703	0.19882703
5/16/2010 05:05	5/16/2010 05:05	10.083	7805.285	0.12666667	7805.411667	80.19882703	0.19882703
5/16/2010 05:10	5/16/2010 05:10	10.083	7805.285	0.12666667	7805.411667	80.19882703	0.19882703
5/16/2010 05:15	5/16/2010 05:15	10.083	7805.285	0.12666667	7805.411667	80.19882703	0.19882703
5/16/2010 05:20	5/16/2010 05:20	10.083	7805.285	0.12666667	7805.411667	80.19882703	0.19882703
5/16/2010 05:25	5/16/2010 05:25	10.083	7805.285	0.12666667	7805.411667	80.19882703	0.19882703
5/16/2010 05:30	5/16/2010 05:30	10.083	7805.285	0.12666667	7805.411667	80.19882703	0.19882703
5/16/2010 05:35	5/16/2010 05:35	10.083	7805.285	0.12666667	7805.411667	80.19882703	0.19882703
5/16/2010 05:40	5/16/2010 05:40	10.083	7805.285	0.12666667	7805.411667	80.19882703	0.19882703
5/16/2010 05:45	5/16/2010 05:45	10.083	7805.285	0.12666667	7805.411667	80.19882703	0.19882703
5/16/2010 05:50	5/16/2010 05:50	10.083	7805.285	0.12666667	7805.411667	80.19882703	0.19882703
5/16/2010 05:55	5/16/2010 05:55	10.083	7805.285	0.12666667	7805.411667	80.19882703	0.19882703
5/16/2010 06:00	5/16/2010 06:00	10.083	7805.285	0.12666667	7805.411667	80.19882703	0.19882703
5/16/2010 06:05	5/16/2010 06:05	10.083	7805.285	0.12666667	7805.411667	80.19882703	0.19882703
5/16/2010 06:10	5/16/2010 06:10	10.083	7805.285	0.12666667	7805.411667	80.19882703	0.19882703
5/16/2010 06:15	5/16/2010 06:15	10.083	7805.285	0.12666667	7805.411667	80.19882703	0.19882703
5/16/2010 06:20	5/16/2010 06:20	10.083	7805.285	0.12666667	7805.411667	80.19882703	0.19882703
5/16/2010 06:25	5/16/2010 06:25	10.083	7805.285	0.12666667	7805.411667	80.19882703	0.19882703
5/16/2010 06:30	5/16/2010 06:30	10.083	7805.285	0.12666667	7805.411667	80.19882703	0.19882703
5/16/2010 06:35	5/16/2010 06:35	10.083	7805.285	0.12666667	7805.411667	80.19882703	0.19882703
5/16/2010 06:40	5/16/2010 06:40	10.083	7805.285	0.12666667	7805.411667	80.19882703	0.19882703
5/16/2010 06:45	5/16/2010 06:45	10.083	7805.285	0.12666667	7805.411667	80.19882703	0.19882703
5/16/2010 06:50	5/16/2010 06:50	10.083	7805.285	0.12666667	7805.411667	80.19882703	0.19882703
5/16/2010 06:55	5/16/2010 06:55	10.083	7805.285	0.12666667	7805.411667	80.19882703	0.19882703
5/16/2010 07:00	5/16/2010 07:00	10.083	7805.285	0.12666667	7805.411667	80.19882703	0.19882703
5/16/2010 07:05	5/16/2010 07:05	10.083	7805.285	0.12666667	7805.411667	80.19882703	0.19882703
5/16/2010 07:10	5/16/2010 07:10	10.083	7805.285	0.12666667	7805.411667	80.19882703	0.19882703
5/16/2010 07:15	5/16/2010 07:15	10.083	7805.285	0.12666667	7805.411667	80.19882703	0.19882703
5/16/2010 07:20	5/16/2010 07:20	10.083	7805.285	0.12666667	7805.411667	80.19882703	0.19882703
5/16/2010 07:25	5/16/2010 07:25	10.083	7805.285	0.12666667	7805.411667	80.19882703	0.19882703
5/16/2010 07:30	5/16/2010 07:30	10.083	7805.285	0.12666667	7805.411667	80.19882703	0.19882703
5/16/2010 07:35	5/16/2010 07:35	10.083	7805.285	0.12666667	7805.411667	80.19882703	0.19882703
5/16/2010 07:40	5/16/2010 07:40	10.083	7805.285	0.12666667	7805.411667	80.19882703	0.19882703
5/16/2010 07:45	5/16/2010 07:45	10.083	7805.285	0.12666667	7805.411667	80.19882703	0.19882703
5/16/2010 07:50	5/16/2010 07:50	10.083	7805.285	0.12666667	7805.411667	80.19882703	0.19882703
5/16/2010 07:55	5/16/2010 07:55	10.083	7805.285	0.12666667	7805.411667	80.19882703	0.19882703
5/16/2010 08:00	5/16/2010 08:00	10.083	7805.285	0.12666667	7805.411667	80.19882703	0.19882703
5/16/2010 08:05	5/16/2010 08:05	10.083	7805.285	0.12666667	7805.411667	80.19882703	0.19882703
5/16/2010 08:10	5/16/2010 08:10	10.083	7805.285	0.12666667	7805.411667	80.19882703	0.19882703
5/16/2010 08:15	5/16/2010 08:15	10.083	7805.285	0.12666667	7805.411667	80.19882703	0.19882703
5/16/2010 08:20	5/16/2010 08:20	10.083	7805.285	0.12666667	7805.411667	80.19882703	0.19882703
5/16/2010 08:25	5/16/2010 08:25	10.083	7805.285	0.12666667	7805.411667	80.19882703	0.19882703
5/16/2010 08:30	5/16/2010 08:30	10.083	7805.285	0.12666667	7805.411667	80.19882703	0.19882703
5/16/2010 08:35	5/16/2010 08:35	10.083	7805.285	0.12666667	7805.411667	80.19882703	0.19882703
5/16/2010 08:40	5/16/2010 08:40	10.083	7805.285	0.12666667	7805.411667	80.19882703	0.19882703
5/16/2010 08:45	5/16/2010 08:45	10.083	7805.285	0.12666667	7805.411667	80.19882703	0.19882703
5/16/2010 08:50	5/16/2010 08:50	10.083	7805.285	0.12666667	7805.411667	80.19882703	0.19882703
5/16/2010 08:55	5/16/2010 08:55	10.083	7805.285	0.12666667	7805.411667	80.19882703	0.19882703
5/16/2010 09:00	5/16/2010 09:00	10.083	7805.285	0.12666667	7805.411667	80.19882703	0.19882703
5/16/2010 09:05	5/16/2010 09:05	10.083	7805.285	0.12666667	7805.411667	80.19882703	0.19882703
5/16/2010 09:10	5/16/2010 09:10	10.083	7805.285	0.12666667	7805.411667	80.19882703	0.19882703
5/16/2010 09:15	5/16/2010 09:15	10.083	7805.285	0.12666667	7805.411667	80.19882703	0.19882703
5/16/2010 09:20	5/16/2010 09:20	10.083	7805.285	0.12666667	7805.411667	80.19882703	0.19882703
5/16/2010 09:25	5/16/2010 09:25	10.083	7805.285	0.12666667	7805.411667	80.19882703	0.19882703
5/16/2010 09:30	5/16/2010 09:30	10.083	7805.285	0.12666667	7805.411667	80.19882703	0.19882703
5/16/2010 09:35	5/16/2010 09:35	10.083	7805.285	0.12666667	7805.411667	80.19882703	0.19882703
5/16/2010 09:40	5/16/2010 09:40	10.083	7805.285	0.12666667	7805.411667	80.19882703	0.19882703
5/16/2010 09:45	5/16/2010 09:45	10.083	7805.285	0.12666667	7805.411667	80.19882703	0.19882703
5/16/2010 09:50	5/16/2010 09:50	10.083	7805.285	0.12666667	7805.411667	80.19882703	0.19882703
5/16/2010 09:55	5/16/2010 09:55	10.083	7805.285	0.12666667	7805.411667	80.19882703	0.19882703
5/16/2010 10:00	5/16/2010 10:00	10.175	7805.31	0.13666667	7805.446667	80.20264149	0.19516377

Time	Adjusted Time	Temperature	GW WL (ft)	Correction (P/T)	Corrected
5/21/2013 10:01	5/21/2013 10:00	19.6	5835.436	#N/A	
5/21/2013 11:01	5/21/2013 11:00	19.63	5835.451	#N/A	
5/21/2013 12:01	5/21/2013 12:00	19.63	5835.467	#N/A	
5/21/2013 13:01	5/21/2013 13:00	19.63	5835.489	#N/A	
5/21/2013 14:01	5/21/2013 14:00	19.632	5835.518	#N/A	
5/21/2013 15:01	5/21/2013 15:00	19.633	5835.536	#N/A	
5/21/2013 16:01	5/21/2013 16:00	19.63	5835.558	#N/A	
5/21/2013 17:01	5/21/2013 17:00	19.628	5835.549	#N/A	
5/21/2013 18:01	5/21/2013 18:00	19.63	5835.542	#N/A	
5/21/2013 19:01	5/21/2013 19:00	19.628	5835.524	#N/A	
5/21/2013 20:01	5/21/2013 20:00	19.629	5835.506	#N/A	
5/21/2013 21:01	5/21/2013 21:00	19.629	5835.5	#N/A	
5/21/2013 22:01	5/21/2013 22:00	19.629	5835.495	#N/A	
5/21/2013 23:01	5/21/2013 23:00	19.629	5835.497	#N/A	
5/22/2013 0:01	5/22/2013 0:00	19.63	5835.502	#N/A	
5/22/2013 1:01	5/22/2013 1:00	19.633	5835.513	#N/A	
5/22/2013 2:01	5/22/2013 2:00	19.631	5835.524	#N/A	
5/22/2013 3:01	5/22/2013 3:00	19.628	5835.524	#N/A	
5/22/2013 4:01	5/22/2013 4:00	19.625	5835.523	#N/A	
5/22/2013 5:01	5/22/2013 5:00	19.63	5835.512	#N/A	
5/22/2013 6:01	5/22/2013 6:00	19.628	5835.497	#N/A	
5/22/2013 7:01	5/22/2013 7:00	19.627	5835.48	#N/A	
5/22/2013 8:01	5/22/2013 8:00	19.627	5835.475	#N/A	
5/22/2013 9:01	5/22/2013 9:00	19.626	5835.475	#N/A	
5/22/2013 10:01	5/22/2013 10:00	19.627	5835.477	#N/A	
5/22/2013 11:01	5/22/2013 11:00	19.626	5835.489	#N/A	
5/22/2013 12:01	5/22/2013 12:00	19.625	5835.514	#N/A	
5/22/2013 13:01	5/22/2013 13:00	19.627	5835.546	#N/A	
5/22/2013 14:01	5/22/2013 14:00	19.624	5835.558	#N/A	
5/22/2013 15:01	5/22/2013 15:00	19.625	5835.565	#N/A	
5/22/2013 16:01	5/22/2013 16:00	19.624	5835.579	#N/A	
5/22/2013 17:01	5/22/2013 17:00	19.624	5835.575	#N/A	
5/22/2013 18:01	5/22/2013 18:00	19.626	5835.581	#N/A	
5/22/2013 19:01	5/22/2013 19:00	19.622	5835.562	#N/A	
5/22/2013 20:01	5/22/2013 20:00	19.622	5835.54	#N/A	
5/22/2013 21:01	5/22/2013 21:00	19.623	5835.519	#N/A	
5/22/2013 22:01	5/22/2013 22:00	19.624	5835.506	#N/A	
5/22/2013 23:01	5/22/2013 23:00	19.623	5835.505	#N/A	
5/23/2013 0:01	5/23/2013 0:00	19.622	5835.506	#N/A	
5/23/2013 1:01	5/23/2013 1:00	19.623	5835.499	#N/A	
5/23/2013 2:01	5/23/2013 2:00	19.628	5835.498	#N/A	
5/23/2013 3:01	5/23/2013 3:00	19.622	5835.486	#N/A	
5/23/2013 4:01	5/23/2013 4:00	19.624	5835.478	#N/A	
5/23/2013 5:01	5/23/2013 5:00	19.622	5835.46	#N/A	
5/23/2013 6:01	5/23/2013 6:00	19.618	5835.439	#N/A	
5/23/2013 7:01	5/23/2013 7:00	19.617	5835.423	#N/A	
5/23/2013 8:01	5/23/2013 8:00	19.622	5835.408	#N/A	
5/23/2013 9:01	5/23/2013 9:00	19.622	5835.396	#N/A	
5/23/2013 10:01	5/23/2013 10:00	19.621	5835.407	#N/A	
5/23/2013 11:01	5/23/2013 11:00	19.621	5835.405	#N/A	
5/23/2013 12:01	5/23/2013 12:00	19.619	5835.421	#N/A	
5/23/2013 13:01	5/23/2013 13:00	19.623	5835.449	#N/A	
5/23/2013 14:01	5/23/2013 14:00	19.618	5835.474	#N/A	
5/23/2013 15:01	5/23/2013 15:00	19.619	5835.495	#N/A	
5/23/2013 16:01	5/23/2013 16:00	19.619	5835.503	#N/A	
5/23/2013 17:01	5/23/2013 17:00	19.621	5835.516	#N/A	
5/23/2013 18:01	5/23/2013 18:00	19.619	5835.522	#N/A	
5/23/2013 19:01	5/23/2013 19:00	19.621	5835.503	#N/A	
5/23/2013 20:01	5/23/2013 20:00	19.62	5835.478	#N/A	
5/23/2013 21:01	5/23/2013 21:00	19.619	5835.441	#N/A	
5/23/2013 22:01	5/23/2013 22:00	19.619	5835.424	#N/A	
5/23/2013 23:01	5/23/2013 23:00	19.62	5835.418	#N/A	
5/24/2013 0:01	5/24/2013 0:00	19.617	5835.409	#N/A	
5/24/2013 1:01	5/24/2013 1:00	19.619	5835.406	#N/A	
5/24/2013 2:01	5/24/2013 2:00	19.619	5835.401	#N/A	
5/24/2013 3:01	5/24/2013 3:00	19.618	5835.392	#N/A	
5/24/2013 4:01	5/24/2013 4:00	19.618	5835.379	#N/A	
5/24/2013 5:01	5/24/2013 5:00	19.619	5835.363	#N/A	
5/24/2013 6:01	5/24/2013 6:00	19.62	5835.336	#N/A	
5/24/2013 7:01	5/24/2013 7:00	19.616	5835.31	#N/A	
5/24/2013 8:01	5/24/2013 8:00	19.617	5835.298	#N/A	
5/24/2013 9:01	5/24/2013 9:00	19.615	5835.291	#N/A	
5/24/2013 10:01	5/24/2013 10:00	19.616	5835.296	#N/A	
5/24/2013 11:01	5/24/2013 11:00	19.618	5835.307	#N/A	
5/24/2013 12:01	5/24/2013 12:00	19.618	5835.321	#N/A	
5/24/2013 13:01	5/24/2013 13:00	19.616	5835.342	#N/A	
5/24/2013 14:01	5/24/2013 14:00	19.616	5835.369	#N/A	
5/24/2013 15:01	5/24/2013 15:00	19.616	5835.392	#N/A	
5/24/2013 16:01	5/24/2013 16:00	19.618	5835.416	#N/A	
5/24/2013 17:01	5/24/2013 17:00	19.618	5835.425	#N/A	
5/24/2013 18:01	5/24/2013 18:00	19.619	5835.43	#N/A	
5/24/2013 19:01	5/24/2013 19:00	19.616	5835.429	#N/A	
5/24/2013 20:01	5/24/2013 20:00	19.617	5835.423	#N/A	
5/24/2013 21:01	5/24/2013 21:00	19.616	5835.403	#N/A	
5/24/2013 22:01	5/24/2013 22:00	19.618	5835.373	#N/A	
5/24/2013 23:01	5/24/2013 23:00	19.616	5835.36	#N/A	
5/25/2013 0:01	5/25/2013 0:00	19.616	5835.365	#N/A	
5/25/2013 1:01	5/25/2013 1:00	19.614	5835.37	#N/A	
5/25/2013 2:01	5/25/2013 2:00	19.612	5835.365	#N/A	
5/25/2013 3:01	5/25/2013 3:00	19.612	5835.352	#N/A	
5/25/2013 4:01	5/25/2013 4:00	19.615	5835.355	#N/A	
5/25/2013 5:01	5/25/2013 5:00	19.617	5835.349	#N/A	
5/25/2013 6:01	5/25/2013 6:00	19.615	5835.323	#N/A	
5/25/2013 7:01	5/25/2013 7:00	19.615	5835.314	#N/A	
5/25/2013 8:01	5/25/2013 8:00	19.611	5835.302	#N/A	
5/25/2013 9:01	5/25/2013 9:00	19.613	5835.299	#N/A	
5/25/2013 10:01	5/25/2013 10:00	19.616	5835.302	#N/A	
5/25/2013 11:01	5/25/2013 11:00	19.613	5835.307	#N/A	
5/25/2013 12:01	5/25/2013 12:00	19.617	5835.324	#N/A	
5/25/2013 13:01	5/25/2013 13:00	19.616	5835.349	#N/A	
5/25/2013 14:01	5/25/2013 14:00	19.615	5835.367	#N/A	
5/25/2013 15:01	5/25/2013 15:00	19.616	5835.385	#N/A	
5/25/2013 16:01	5/25/2013 16:00	19.612	5835.42	#N/A	
5/25/2013 17:01	5/25/2013 17:00	19.612	5835.438	#N/A	
5/25/2013 18:01	5/25/2013 18:00	19.612	5835.462	#N/A	
5/25/2013 19:01	5/25/2013 19:00	19.611	5835.465	#N/A	
5/25/2013 20:01	5/25/2013 20:00	19.613	5835.454	#N/A	
5/25/2013 21:01	5/25/2013 21:00	19.614	5835.438	#N/A	
5/25/2013 22:01	5/25/2013 22:00	19.613	5835.423	#N/A	
5/25/2013 23:01	5/25/2013 23:00	19.612	5835.403	#N/A	
5/26/2013 0:01	5/26/2013 0:00	19.613	5835.383	#N/A	
5/26/2013 1:01	5/26/2013 1:00	19.612	5835.377	#N/A	
5/26/2013 2:01	5/26/2013 2:00	19.61	5835.375	#N/A	
5/26/2013 3:01	5/26/2013 3:00	19.607	5835.371	#N/A	
5/26/2013 4:01	5/26/2013 4:00	19.612	5835.368	#N/A	
5/26/2013 5:01	5/26/2013 5:00	19.612	5835.363	#N/A	
5/26/2013 6:01	5/26/2013 6:00	19.61	5835.36	#N/A	
5/26/2013 7:01	5/26/2013 7:00	19.611	5835.345	#N/A	
5/26/2013 8:01	5/26/2013 8:00	19.608	5835.329	#N/A	
5/26/2013 9:01	5/26/2013 9:00	19.613	5835.326	#N/A	
5/26/2013 10:01	5/26/2013 10:00	19.613	5835.33	#N/A	
5/26/2013 11:01	5/26/2013 11:00	19.61	5835.338	#N/A	
5/26/2013 12:01	5/26/2013 12:00	19.61	5835.356	#N/A	
5/26/2013 13:01	5/26/2013 13:00	19.609	5835.378	#N/A	
5/26/2013 14:01	5/26/2013 14:00	19.608	5835.388	#N/A	
5/26/2013 15:01	5/26/2013 15:00	19.609	5835.409	#N/A	
5/26/2013 16:01	5/26/2013 16:00	19.609	5835.424	#N/A	
5/26/2013 17:01	5/26/2013 17:00	19.611	5835.453	#N/A	
5/26/2013 18:01	5/26/2013 18:00	19.61	5835.459	#N/A	
5/26/2013 19:01	5/26/2013 19:00	19.611	5835.461	#N/A	
5/26/2013 20:01	5/26/2013 20:00	19.611	5835.452	#N/A	
5/26/2013 21:01	5/26/2013 21:00	19.61	5835.442	#N/A	
5/26/2013 22:01	5/26/2013 22:00	19.608	5835.436	#N/A	
5/26/2013 23:01	5/26/2013 23:00	19.61	5835.434	#N/A	
5/27/2013 0:01	5/27/2013 0:00	19.609	5835.417	#N/A	
5/27/2013 1:01	5/27/2013 1:00	19.612	5835.41	#N/A	
5/27/2013 2:01	5/27/2013 2:00	19.61	5835.409	#N/A	
5/27/2013 3:01	5/27/2013 3:00	19.611	5835.397	#N/A	
5/27/2013 4:01	5/27/2013 4:00	19.605	5835.409	#N/A	
5/27/2013 5:01	5/27/2013 5:00	19.609	5835.403	#N/A	
5/27/2013 6:01	5/27/2013 6:00	19.607	5835.408	#N/A	
5/27/2013 7:01	5/27/2013 7:00	19.609	5835.404	#N/A	
5/27/2013 8:01	5/27/2013 8:00	19.61	5835.399	#N/A	
5/27/2013 9:01	5/27/2013 9:00	19.603	5835.402	#N/A	
5/27/2013 10:01	5/27/2013 10:00	19.609	5835.414	#N/A	
5/27/2013 11:01	5/27/2013 11:00	19.605	5835.425	#N/A	
5/27/2013 12:01	5/27/2013 12:00	19.607	5835.433	#N/A	
5/27/2013 13:01	5/27/2013 13:00	19.607	5835.444	#N/A	
5/27/2013 14:01	5/27/2013 14:00	19.606	5835.461	#N/A	
5/27/2013 15:01	5/27/2013 15:00	19.606	5835.479	#N/A	
5/27/2013 16:01	5/27/2013 16:00	19.605	5835.479	#N/A	
5/27/2013 17:01	5/27/2013 17:00	19.608	5835.489	#N/A	
5/27/2013 18:01	5/27/2013 18:00	19.605	5835.509	#N/A	
5/27/2013 19:01	5/27/2013 19:00	19.603	5835.521	#N/A	
5/27/2013 20:01	5/27/2013 20:00	19.607	5835.514	#N/A	
5/27/2013 21:01	5/27/2013 21:00	19.607	5835.508	#N/A	
5/27/2013 22:01	5/27/2013 22:00	19.607	5835.506	#N/A	
5/27/2013 23:01	5/27/2013 23:00	19.608	5835.5	#N/A	
5/28/2013 0:01	5/28/2013 0:00	19.611	5835.518	#N/A	
5/28/2013 1:01	5/28/2013 1:00	19.61	5835.507	#N/A	
5/28/2013 2:01	5/28/2013 2:00	19.607	5835.517	#N/A	
5/28/2013 3:01	5/28/2013 3:00	19.603	5835.514	#N/A	
5/28/2013 4:01	5/28/2013 4:00	19.601	5835.521	#N/A	
5/28/2013 5:01	5/28/2013 5:00	19.604	5835.521	#N/A	
5/28/2013 6:01	5/28/2013 6:00	19.604	5835.524	#N/A	
5/28/2013 7:01	5/28/2013 7:00	19.604	5835.522	#N/A	
5/28/2013 8:01	5/28/2013 8:00	19.603	5835.522	#N/A	
5/28/2013 9:01	5/28/2013 9:00	19.604	5835.525	#N/A	
5/28/2013 10:01	5/28/2013 10:00	19.605	5835.542	#N/A	
5/28/2013 11:01	5/28/2013 11:00	19.604	5835.543	#N/A	
5/28/2013 12:01	5/28/2013 12:00	19.607	5835.567	#N/A	
5/28/2013 13:01	5/28/2013 13:00	19.603	5835.582	#N/A	
5/28/2013 14:01	5/28/2013 14:00	19.602	5835.595	#N/A	
5/28/2013 15:01	5/28/2013 15:00	19.604	5835.617	#N/A	
5/28/2013 16:01	5/28/2013 16:00	19.603	5835.65	#N/A	
5/28/2013 17:01	5/28/2013 17:00	19.602	5835.666	#N/A	
5/28/2013 18:01	5/28/2013 18:00	19.604	5835.671	#N/A	
5/28/2013 19:01	5/28/2013 19:00	19.604	5835.68	#N/A	
5/28/2013 20:01	5/28/2013 20:00	19.608	5835.686	#N/A	
5/28/2013 21:01	5/28/2013 21:00	19.605	5835.677	#N/A	
5/28/2013 22:01	5/28/2013 22:00	19.604	5835.668	#N/A	
5/28/2013 23:01	5/28/2013 23:00	19.603	5835.655	#N/A	
5/29/2013 0:01	5/29/2013 0:00	19.604	5835.642	#N/A	
5/29/2013 1:01	5/29/2013 1:00	19.605	5835.644	#N/A	
5/29/2013 2:01	5/29/2013 2:00	19.603	5835.642	#N/A	
5/29/2013 3:01	5/29/2013 3:00	19.602	5835.641	#N/A	
5/29/2013 4:01	5/29/2013 4:00	19.604	5835.644	#N/A	
5/29/2013 5:01	5/29/2013 5:00	19.602	5835.637	#N/A	
5/29/2013 6:01	5/29/2013 6:00	19.602	5835.629	#N/A	
5/29/2013 7:01	5/29/2013 7:00	19.607	5835.634	#N/A	
5/29/2013 8:01	5/29/2013 8:00	19.601	5835.633	#N/A	
5/29/2013 9:01	5/29/2013 9:00	19.604	5835.646	#N/A	
5/29/2013 10:01	5/29/2013 10:00	19.603	5835.641	#N/A	
5/29/2013 11:01	5/29/2013 11:00	19.603	5835.639	#N/A	
5/29/2013 12:01	5/29/2013 12:00	19.605	5835.628	#N/A	
5/29/2013 13:01	5/29/2013 13:00	19.606	5835.631	#N/A	
5/29/2013 14:01	5/29/2013 14:00	19.603	5835.646	#N/A	
5/29/2013 15:01	5/29/2013 15:00	19.605	5835.663	#N/A	
5/29/2013 16:01	5/29/2013 16:00	19.602	5835.688	#N/A	
5/29/2013 17:01	5/29/2013 17:00	19.604	5835.7	#N/A	
5/29/2013 18:01	5/29/2013 18:00	19.605	5835.7	#N/A	
5/29/2013 19:01	5/29/2013 19:00	19.605	5835.678	#N/A	
5/29/2013 20:01	5/29/2013 20:00	19.605	5835.655	#N/A	
5/29/2013 21:01	5/29/2013 21:00	19.605	5835.63	#N/A	
5/29/2013 22:01	5/29/2013 22:00	19.602	5835.623	#N/A	
5/29/2013 23:01	5/29/2013 23:00	19.599	5835.614	#N/A	
5/30/2013 0:01	5/30/2013 0:00	19.601	5835.591	#N/A	
5/30/2013 1:01	5/30/2013 1:00	19.603	5835.576	#N/A	
5/30/2013 2:01	5/30/2013 2:00	19.602	5835.56	#N/A	
5/30/2013 3:01	5/30/2013 3:00	19.603	5835.551	#N/A	
5/30/2013 4:01	5/30/2013 4:00	19.604	5835.536	#N/A	
5/30/2013 5:01	5/30/2013 5:00	19.602	5835.523	#N/A	
5/30/2013 6:01	5/30/2013 6:00	19.604	5835.497	#N/A	
5/30/2013 7:01	5/30/2013 7:00	19.605	5835.5	#N/A	
5/30/2013 8:01	5/30/2013 8:00	19.603	5835.496	#N/A	
5/30/2013 9:01	5/30/2013 9:00	19.602	5835.489	#N/A	
5/30/2013 10:01	5/30/2013 10:00	19.603	5835.494	#N/A	
5/30/2013 11:01	5/30/2013 11:00	19.6	5835.499	#N/A	
5/30/2013 12:01	5/30/2013 12:00	19.602	5835.5	#N/A	
5/30/2013 13:01	5/30/2013 13:00	19.604	5835.496	#N/A	
5/30/2013 14:01	5/30/2013 14:00	19.602	5835.506	#N/A	
5/30/2013 15:01	5/30/2013 15:00	19.602	5835.51	#N/A	
5/30/2013 16:01	5/30/2013 16:00	19.6	5835.514	#N/A	
5/30/2013 17:01	5/30/2013 17:00	19.607	5835.511	#N/A	
5/30/2013 18:01	5/30/2013 18:00	19.602	5835.52	#N/A	
5/30/2013 19:01	5/30/2013 19:00	19.6	5835.509	#N/A	
5/30/2013 20:01	5/30/2013 20:00	19.601	5835.496	#N/A	
5/30/2013 21:01	5/30/2013 21:00	19.601	5835.479	#N/A	
5/30/2013 22:01	5/30/2013 22:00	19.6	5835.469	#N/A	
5/30/2013 23:01	5/30/2013 23:00	19.605	5835.467	#N/A	
5/31/2013 0:01	5/31/2013 0:00	19.601	5835.46	#N/A	
5/31/2013 1:01	5/31/2013 1:00	19.6	5835.456	#N/A	
5/31/2013 2:01	5/31/2013 2:00	19.6	5835.451	#N/A	
5/31/2013 3:01	5/31/2013 3:00	19.599	5835.445	#N/A	
5/31/2013 4:01	5/31/2013 4:00	19.602	5835.437	#N/A	
5/31/2013 5:01	5/31/2013 5:00	19.602	5835.426	#N/A	
5/31/2013 6:01	5/31/2013 6:00	19.6	5835.403	#N/A	
5/31/2013 7:01	5/31/2013 7:00	19.603	5835.394	#N/A	
5/31/2013 8:01	5/31/2013 8:00	19.601	5835.386	#N/A	
5/31/2013 9:01	5/31/2013 9:00	19.603	5835.389	#N/A	
5/31/2013 10:01	5/31/2013 10:00	19.602	5835.393	#N/A	
5/31/2013 11:01	5/31/2013 11:00	19.621	5835.383	#N/A	
5/31/2013 12:01	5/31/2013 12:00	19.62	5835.396	#N/A	
5/31/2013 13:01	5/31/2013 13:00	19.622	5835.388	#N/A	
5/31/2013 14:01	5/31/2013 14:00	19.618	5835.407	#N/A	
5/31/2013 15:01	5/31/2013 15:00	19.619	5835.408	#N/A	
5/31/2013 16:01	5/31/2013 16:00	19.62	5835.417	#N/A	
5/31/2013 17:01	5/31/2013 17:00	19.623	5835.413	#N/A	
5/31/2013 18:01	5/31/2013 18:00	19.621	5835.402	#N/A	
5/31/2013 19:01	5/31/2013 19:00	19.62	5835.394	#N/A	
5/31/2013 20:01	5/31/2013 20:00	19.621	5835.363	#N/A	
5/31/2013 21:01	5/31/2013 21:00	19.623	5835.348	#N/A	
5/31/2013 22:01	5/31/2013 22:00	19.618	5835.315	#N/A	
5/31/2013 23:01	5/31/2013 23:00	19.62	5835.312	#N/A	
6/1/2013 0:01	6/1/2013 0:00	19.622	5835.325	#N/A	
6/1/2013 1:01	6/1/2013 1:00	19.621	5835.311	0	5835.311
6/1/2013 2:01	6/1/2013 2:00	19.62	5835.304	0.004106347	5835.30811
6/1/2013 3:01	6/1/2013 3:00	19.619	5835.302	0.00589716	5835.3079
6/1/2013 4:01	6/1/2013 4:00	19.62	5835.291	0.008805126	5835.29981
6/1/2013 5:01	6/1/2013 5:00	19.622	5835.284	0.015454985	5835.29945
6/1/2013 6:01	6/1/2013 6:00	19.619	5835.24	0.034620349	5835.27462
6/1/2013 7:01	6/1/2013 7:00	19.62	5835.226	0.065339414	5835.29134
6/1/2013 8:01	6/1/2013 8:00	19.623	5835.219	0.082036067	5835.30104
6/1/2013 9:01	6/1/2013 9:00	19.623	5835.221	0.094362095	5835.31536
6/1/2013 10:01	6/1/2013 10:00	19.62	5835.221	0.09208479	5835.31308
6/1/2013 11:01	6/1/2013 11:00	19.624	5835.235	0.082938926	5835.31794
6/1/2013 12:01	6/1/2013 12:00	19.622	5835.25	0.073779915	5835.32378
6/1/2013 13:01	6/1/2013 13:00	19.62	5835.25	0.05151535	5835.30152
6/1/2013 14:01	6/1/2013 14:00	19.621	5835.268	0.044590192	5835.31259
6/1/2013 15:01	6/1/2013 15:00	19.621	5835.287	0.025181439	5835.31218
6/1/2013 16:01	6/1/2013 16:00	19.621	5835.294	0.014624532	5835.30862
6/1/2013 17:01	6/1/2013 17:00	19.622	5835.311	0.007971724	5835.31897
6/1/2013 18:01	6/1/2013 18:00	19.621	5835.296	-0.00197462	5835.29403
6/1/2013 19:01	6/1/2013 19:00	19.62	5835.301	-0.002857707	5835.29814
6/1/2013 20:01	6/1/2013 20:00	19.621	5835.269	0.010239283	5835.27924
6/1/2013 21:01	6/1/2013 21:00	19.624	5835.233	0.039359981	5835.27236
6/1/2013 22:01	6/1/2013 22:00	19.623	5835.208	0.069085985	5835.27709
6/1/2013 23:01	6/1/2013 23:00	19.621	5835.2	0.102653722	5835.30265
6/2/2013 0:01	6/2/2013 0:00	19.623	5835.2	0.108721472	5835.30872
6/2/2013 1:01	6/2/2013 1:00	19.623	5835.188	0.118644312	5835.30664
6/2/2013 2:01	6/2/2013 2:00	19.622	5835.185	0.121129521	5835.30613
6/2/2013 3:01	6/2/2013 3:00	19.621	5835.184	0.127253662	5835.31125
6/2/2013 4:01	6/2/2013 4:00	19.621	5835.179	0.123311661	5835.30231
6/2/2013 5:01	6/2/2013 5:00	19.621	5835.175	0.11966303	5835.29466
6/2/2013 6:01	6/2/2013 6:00	19.62	5835.158	0.119144935	5835.27714
6/2/2013 7:01	6/2/2013 7:00	19.622	5835.154	0.137021105	5835.29102
6/2/2013 8:01	6/2/2013 8:00	19.621	5835.156	0.141548766	5835.29755
6/2/2013 9:01	6/2/2013 9:00	19.62	5835.161	0.139137864	5835.30014
6/2/2013 10:01	6/2/2013 10:00	19.62	5835.182	0.126147191	5835.30815
6/2/2013 11:01	6/2/2013 11:00	19.619	5835.202	0.11078571	5835.31279
6/2/2013 12:01	6/2/2013 12:00	19.619	5835.219	0.095114753	5835.31411
6/2/2013 13:01	6/2/2013 13:00	19.62	5835.25	0.068312321	5835.31831
6/2/2013 14:01	6/2/2013 14:00	19.621	5835.287	0.035534437	5835.32253
6/2/2013 15:01	6/2/2013 15:00	19.619	5835.336	-0.00452766	5835.33147
6/2/2013 16:01	6/2/2013 16:00	19.619	5835.334	-0.04124197	5835.29276
6/2/2013 17:01	6/2/2013 17:00	19.624	5835.326	-0.053400681	5835.2726
6/2/2013 18:01	6/2/2013 18:00	19.622	5835.367	-0.05373879	5835.31326
6/2/2013 19:01	6/2/2013 19:00	19.621	5835.355	-0.07128757	5835.28371
6/2/2013 20:01	6/2/2013 20:00	19.62	5835.349	-0.0695038	5835.2795
6/2/2013 21:01	6/2/2013 21:00	19.621	5835.33	-0.064530255	5835.26547
6/2/2013 22:01	6/2/2013 22:00	19.619	5835.332	-0.042024827	5835.28998
6/2/2013 23:01	6/2/2013 23:00	19.621	5835.33	-0.033108665	5835.29689
6/3/2013 0:01	6/3/2013 0:00	19.618	5835.316	-0.031213106	5835.28479
6/3/2013 1:01	6/3/2013 1:00	19.619	5835.314	-0.008826553	5835.30517
6/3/2013 2:01	6/3/2013 2:00	19.617	5835.317	-0.009406364	5835.30759
6/3/2013 3:01	6/3/2013 3:00	19.618	5835.327	-0.013563035	5835.31344
6/3/2013 4:01	6/3/2013 4:00	19.617	5835.324	-0.020710833	5835.30329
6/3/2013 5:01	6/3/2013 5:00	19.62	5835.311	-0.021373112	5835.28963
6/3/2013 6:01	6/3/2013 6:00	19.618	5835.299	-0.014962512	5835.28404
6/3/2013 7:01	6/3/2013 7:00	19.618	5835.297	-0.00372098	5835.29328
6/3/2013 8:01	6/3/2013 8:00	19.616	5835.295	-0.004678625	5835.29032
6/3/2013 9:01	6/3/2013 9:00	19.619	5835.292	0.003461275	5835.29546
6/3/2013 10:01	6/3/2013 10:00	19.616	5835.307	-0.005763993	5835.30124
6/3/2013 11:01	6/3/2013 11:00	19.618	5835.318	-0.017805759	5835.30019
6/3/2013 12:01	6/3/2013 12:00	19.618	5835.336	-0.033372179	5835.30263
6/3/2013 13:01	6/3/2013 13:00	19.619	5835.381	-0.052393074	5835.32861
6/3/2013 14:01	6/3/2013 14:00	19.616	5835.402	-0.079089474	5835.32291
6/3/2013 15:01	6/3/2013 15:00	19.619	5835.392	-0.106386084	5835.28561
6/3/2013 16:01	6/3/2013 16:00	19.618	5835.409	-0.119704804	5835.2893
6/3/2013 17:01	6/3/2013 17:00	19.618	5835.419	-0.137243822	5835.28176
6/3/2013 18:01	6/3/2013 18:00	19.616	5835.426	-0.146740425	5835.27926
6/3/2013 19:01	6/3/2013 19:00	19.619	5835.405	-0.138373196	5835.26663
6/3/2013 20:01	6/3/2013 20:00	19.617	5835.379	-0.104961597	5835.27404
6/3/2013 21:01	6/3/2013 21:00	19.619	5835.365	-0.086162232	5835.27884
6/3/2013 22:01	6/3/2013 22:00	19.618	5835.355	-0.064530255	5835.29047
6/3/2013 23:01	6/3/2013 23:00	19.619	5835.352	-0.063811739	5835.28819
6/4/2013 0:01	6/4/2013 0:00	19.619	5835.358	-0.06424603	5835.29375
6/4/2013 1:01	6/4/2013 1:00	19.621	5835.355	-0.062426664	5835.29257
6/4/2013 2:01	6/4/2013 2:00	19.617	5835.353	-0.058705136	5835.29429
6/4/2013 3:01	6/4/2013 3:00	19.621	5835.351	-0.048276317	5835.30272
6/4/2013 4:01	6/4/2013 4:00	19.621	5835.34	-0.053032731	5835.28697
6/4/2013 5:01	6/4/2013 5:00	19.617	5835.332	-0.042899991	5835.2891
6/4/2013 6:01	6/4/2013 6:00	19.613	5835.314	#VALUE!	
6/4/2013 7:01	6/4/2013 7:00	19.618	5835.292	-0.018241559	5835.27376
6/4/2013 8:01	6/4/2013 8:00	19.616	5835.273	0.008672191	5835.28167
6/4/2013 9:01	6/4/2013 9:00	19.619	5835.272	0.017101489	5835.2891
6/4/2013 10:01	6/4/2013 10:00	19.619	5835.271	0.019210308	5835.29021
6/4/2013 11:01	6/4/2013 11:00	19.618	5835.286	0.014760521	5835.30076
6/4/2013 12:01	6/4/2013 12:00	19.622	5835.312	0.005891931	5835.31789
6/4/2013 13:01	6/4/2013 13:00	19.616	5835.336	-0.024231538	5835.31177
6/4/2013 14:01	6/4/2013 14:00	19.617	5835.374	-0.047702376	5835.3263
6/4/2013 15:01	6/4/2013 15:00	19.617	5835.389	-0.071308226	5835.31769
6/4/2013 16:01	6/4/2013 16:00	19.616	5835.388	-0.082253322	5835.30575
6/4/2013 17:01	6/4/2013 17:00	19.621	5835.392	-0.092341236	5835.29966
6/4/2013 18:01	6/4/2013 18:00	19.618	5835.389	-0.103554513	5835.28545
6/4/2013 19:01	6/4/2013 19:00	19.619	5835.385	-0.093869683	5835.29113
6/4/2013 20:01	6/4/2013 20:00	19.617	5835.363	-0.08391971	5835.27908
6/4/2013 21:01	6/4/2013 21:00	19.616	5835.349	-0.076844572	5835.27216
6/4/2013 22:01	6/4/2013 22:00	19.614	5835.346	-0.060191504	5835.28581
6/4/2013 23:01	6/4/2013 23:00	19.615	5835.347	-0.056484825	5835.29052
6/5/2013 0:01	6/5/2013 0:00	19.615	5835.338	-0.054387527	5835.28361
6/5/2013 1:01	6/5/2013 1:00	19.615	5835.345	-0.038997202	5835.306
6/5/2013 2:01	6/5/2013 2:00	19.618	5835.342	-0.03831171	5835.30369
6/5/2013 3:01	6/5/2013 3:00	19.617	5835.335	-0.047036082	5835.28796
6/5/2013 4:01	6/5/2013 4:00	19.617	5835.326	-0.040398967	5835.2856
6/5/2013 5:01	6/5/2013 5:00	19.618	5835.322	-0.028672111	5835.29333
6/5/2013 6:01	6/5/2013 6:00	19.616	5835.306	-0.015971089	5835.29003
6/5/2013 7:01	6/5/2013 7:00	19.62	5835.274	-0.005906224	5835.26809
6/5/2013 8:01	6/5/2013 8:00	19.618	5835.276	0.015959041	5835.29196
6/5/2013 9:01	6/5/2013 9:00	19.621	5835.268	0.022429378	5835.29043
6/5/2013 10:01	6/5/2013 10:00	19.614	5835.269	0.023470078	5835.29247
6/5/2013 11:01	6/5/2013 11:00	19.616	5835.277	0.017984798	5835.29498
6/5/2013 12:01	6/5/2013 12:00	19.617	5835.312	0.005017403	5835.31702
6/5/2013 13:01	6/5/2013 13:00	19.619	5835.327	-0.01501446	5835.31199
6/5/2013 14:01	6/5/2013 14:00	19.617	5835.333	-0.026992188	5835.30601
6/5/2013 15:01	6/5/2013 15:00	19.618	5835.316	-0.020409096	5835.29559
6/5/2013 16:01	6/5/2013 16:00	19.615	5835.353	-0.024869257	5835.32813
6/5/2013 17:01	6/5/2013 17:00	19.618	5835.367	-0.047835041	5835.31916
6/5/2013 18:01	6/5/2013 18:00	19.616	5835.359	-0.078484498	5835.28052
6/5/2013 19:01	6/5/2013 19:00	19.617	5835.362	-0.068609719	5835.29339
6/5/2013 20:01	6/5/2013 20:00	19.618	5835.337	-0.056206884	5835.28079
6/5/2013 21:01	6/5/2013 21:00	19.618	5835.319	-0.041312797	5835.27769
6/5/2013 22:01	6/5/2013 22:00	19.618	5835.302	-0.018389188	5835.28361
6/5/2013 23:01	6/5/2013 23:00	19.616	5835.289	0.001456101	5835.29046
6/6/2013 0:01	6/6/2013 0:00	19.613	5835.285	0.011012949	5835.29601
6/6/2013 1:01	6/6/2013 1:00	19.616	5835.286	0.013342112	5835.29934
6/6/2013 2:01	6/6/2013 2:00	19.612	5835.296	0.005674947	5835.30167
6/6/2013 3:01	6/6/2013 3:00	19.616	5835.289	0.005080101	5835.29408
6/6/2013 4:01	6/6/2013 4:00	19.616	5835.289	0.004930869	5835.29393
6/6/2013 5:01	6/6/2013 5:00	19.62	5835.285	0.011411043	5835.29641
6/6/2013 6:01	6/6/2013 6:00	19.616	5835.259	0.018115172	5835.27712
6/6/2013 7:01	6/6/2013 7:00	19.616	5835.24	0.03957533	5835.27958
6/6/2013 8:01	6/6/2013 8:00	19.615	5835.212	0.067290628	5835.27929
6/6/2013 9:01	6/6/2013 9:00	19.621	5835.205	0.075402143	5835.2804

6/6/2013 10:01	6/6/2013 10:00	19.616	5835.21	0.076353492	5835.28635		
6/6/2013 11:01	6/6/2013 11:00	19.62	5835.226	0.067373788	5835.29337		
6/6/2013 12:01	6/6/2013 12:00	19.616	5835.243	0.048589493	5835.29159		
6/6/2013 13:01	6/6/2013 13:00	19.616	5835.242	0.025717831	5835.26772		
6/6/2013 14:01	6/6/2013 14:00	19.616	5835.283	0.011375669	5835.29438		
6/6/2013 15:01	6/6/2013 15:00	19.615	5835.335	-0.005413671	5835.32959		
6/6/2013 16:01	6/6/2013 16:00	19.615	5835.318	-0.042842385	5835.27516		
6/6/2013 17:01	6/6/2013 17:00	19.619	5835.356	-0.056137516	5835.29986		
6/6/2013 18:01	6/6/2013 18:00	19.617	5835.368	-0.075466154	5835.29253		
6/6/2013 19:01	6/6/2013 19:00	19.618	5835.354	-0.07162796	5835.28237		
6/6/2013 20:01	6/6/2013 20:00	19.616	5835.316	-0.069296779	5835.2467		
6/6/2013 21:01	6/6/2013 21:00	19.616	5835.277	-0.015557854	5835.26144		
6/6/2013 22:01	6/6/2013 22:00	19.616	5835.265	0.008960088	5835.27396		
6/6/2013 23:01	6/6/2013 23:00	19.615	5835.235	0.026170144	5835.26117		
6/7/2013 0:01	6/7/2013 0:00	19.614	5835.226	0.056658537	5835.28266		
6/7/2013 1:01	6/7/2013 1:00	19.617	5835.231	0.062205735	5835.29321		
6/7/2013 2:01	6/7/2013 2:00	19.613	5835.234	0.058118261	5835.29212		
6/7/2013 3:01	6/7/2013 3:00	19.615	5835.228	0.057380031	5835.28538		
6/7/2013 4:01	6/7/2013 4:00	19.613	5835.225	0.063937745	5835.28894		
6/7/2013 5:01	6/7/2013 5:00	19.614	5835.22	0.063192094	5835.28319		
6/7/2013 6:01	6/7/2013 6:00	19.615	5835.214	0.061533155	5835.27553		
6/7/2013 7:01	6/7/2013 7:00	19.616	5835.199	0.063937745	5835.26294		
6/7/2013 8:01	6/7/2013 8:00	19.617	5835.191	0.07606168	5835.26706		
6/7/2013 9:01	6/7/2013 9:00	19.618	5835.205	0.071160511	5835.27616		
6/7/2013 10:01	6/7/2013 10:00	19.618	5835.217	0.052299648	5835.2693		
6/7/2013 11:01	6/7/2013 11:00	19.616	5835.258	0.029703082	5835.2877		
6/7/2013 12:01	6/7/2013 12:00	19.615	5835.259	0.0036571	5835.26266		
6/7/2013 13:01	6/7/2013 13:00	19.615	5835.299	-0.011364539	5835.28764		
6/7/2013 14:01	6/7/2013 14:00	19.615	5835.35	-0.047766675	5835.30223		
6/7/2013 15:01	6/7/2013 15:00	19.616	5835.372	-0.090776602	5835.28122		
6/7/2013 16:01	6/7/2013 16:00	19.615	5835.358	-0.11551691	5835.24248		
6/7/2013 17:01	6/7/2013 17:00	19.617	5835.365	-0.067817502	5835.29718		
6/7/2013 18:01	6/7/2013 18:00	19.617	5835.377	-0.098528225	5835.27847		
6/7/2013 19:01	6/7/2013 19:00	19.615	5835.398	-0.114069178	5835.28393		
6/7/2013 20:01	6/7/2013 20:00	19.615	5835.362	-0.104199642	5835.2578		
6/7/2013 21:01	6/7/2013 21:00	19.616	5835.331	-0.085520241	5835.24548		
6/7/2013 22:01	6/7/2013 22:00	19.612	5835.317	-0.059807864	5835.25719		
6/7/2013 23:01	6/7/2013 23:00	19.615	5835.318	-0.050608706	5835.26739		
6/8/2013 0:01	6/8/2013 0:00	19.614	5835.312	-0.047545	5835.26445		
6/8/2013 1:01	6/8/2013 1:00	19.616	5835.324	-0.044775614	5835.27922		
6/8/2013 2:01	6/8/2013 2:00	19.617	5835.341	-0.055645806	5835.28535		
6/8/2013 3:01	6/8/2013 3:00	19.616	5835.34	-0.070988535	5835.26901		
6/8/2013 4:01	6/8/2013 4:00	19.613	5835.358	-0.074490448	5835.28351		
6/8/2013 5:01	6/8/2013 5:00	19.615	5835.359	-0.088723812	5835.27028		
6/8/2013 6:01	6/8/2013 6:00	19.613	5835.332	-0.082171147	5835.24983		
6/8/2013 7:01	6/8/2013 7:00	19.615	5835.329	-0.069797939	5835.2592		
6/8/2013 8:01	6/8/2013 8:00	19.616	5835.32	-0.067528564	5835.25247		
6/8/2013 9:01	6/8/2013 9:00	19.615	5835.314	-0.060167705	5835.25383		
6/8/2013 10:01	6/8/2013 10:00	19.614	5835.323	-0.071738352	5835.25126		
6/8/2013 11:01	6/8/2013 11:00	19.615	5835.33	-0.080133955	5835.24987		
6/8/2013 12:01	6/8/2013 12:00	19.613	5835.355	-0.088429125	5835.26657		
6/8/2013 13:01	6/8/2013 13:00	19.616	5835.379	-0.110878372	5835.26812		
6/8/2013 14:01	6/8/2013 14:00	19.617	5835.394	-0.139948507	5835.25405		
6/8/2013 15:01	6/8/2013 15:00	19.617	5835.429	-0.160324489	5835.26868		
6/8/2013 16:01	6/8/2013 16:00	19.616	5835.444	-0.179534088	5835.26447		
6/8/2013 17:01	6/8/2013 17:00	19.616	5835.448	-0.186263139	5835.26174		
6/8/2013 18:01	6/8/2013 18:00	19.613	5835.444	-0.174695303	5835.2693		
6/8/2013 19:01	6/8/2013 19:00	19.615	5835.447	-0.168564537	5835.27844		
6/8/2013 20:01	6/8/2013 20:00	19.614	5835.394	-0.148591923	5835.24541		
6/8/2013 21:01	6/8/2013 21:00	19.615	5835.372	-0.112223919	5835.25978		
6/8/2013 22:01	6/8/2013 22:00	19.612	5835.35	-0.093984799	5835.25602		
6/8/2013 23:01	6/8/2013 23:00	19.613	5835.331	-0.078452956	5835.25255		
6/9/2013 0:01	6/9/2013 0:00	19.614	5835.308	-0.052022594	5835.25598		
6/9/2013 1:01	6/9/2013 1:00	19.615	5835.304	-0.030110726	5835.27389		
6/9/2013 2:01	6/9/2013 2:00	19.615	5835.307	-0.021101824	5835.2859		
6/9/2013 3:01	6/9/2013 3:00	19.619	5835.296	-0.020959409	5835.27504		
6/9/2013 4:01	6/9/2013 4:00	19.617	5835.292	-0.014746477	5835.27725		
6/9/2013 5:01	6/9/2013 5:00	19.616	5835.275	-0.00182696	5835.27317		
6/9/2013 6:01	6/9/2013 6:00	19.612	5835.243	0.021876594	5835.26488		
6/9/2013 7:01	6/9/2013 7:00	19.615	5835.229	0.046303552	5835.2753		
6/9/2013 8:01	6/9/2013 8:00	19.613	5835.206	0.061092202	5835.26709		
6/9/2013 9:01	6/9/2013 9:00	19.616	5835.197	0.079369572	5835.27637		
6/9/2013 10:01	6/9/2013 10:00	19.617	5835.196	0.07398943	5835.26999		
6/9/2013 11:01	6/9/2013 11:00	19.618	5835.203	0.06845014	5835.27145		
6/9/2013 12:01	6/9/2013 12:00	19.617	5835.216	0.059736653	5835.27574		
6/9/2013 13:01	6/9/2013 13:00	19.616	5835.223	0.047034287	5835.27003		
6/9/2013 14:01	6/9/2013 14:00	19.614	5835.237	0.034652303	5835.27165		
6/9/2013 15:01	6/9/2013 15:00	19.615	5835.267	0.018102212	5835.2851		
6/9/2013 16:01	6/9/2013 16:00	19.612	5835.246	0.001351769	5835.24735		
6/9/2013 17:01	6/9/2013 17:00	19.616	5835.303	0.000166897	5835.30317		
6/9/2013 18:01	6/9/2013 18:00	19.611	5835.307	-0.022977399	5835.28402		
6/9/2013 19:01	6/9/2013 19:00	19.615	5835.305	-0.026668872	5835.27833		
6/9/2013 20:01	6/9/2013 20:00	19.613	5835.288	-0.021068987	5835.26693		
6/9/2013 21:01	6/9/2013 21:00	19.616	5835.261	-0.003062588	5835.25794		
6/9/2013 22:01	6/9/2013 22:00	19.614	5835.233	0.026066416	5835.25907		
6/9/2013 23:01	6/9/2013 23:00	19.615	5835.227	0.045001632	5835.272		
6/10/2013 0:01	6/10/2013 0:00	19.615	5835.216	0.057958792	5835.27396		
6/10/2013 1:01	6/10/2013 1:00	19.613	5835.223	0.055374535	5835.27837		
6/10/2013 2:01	6/10/2013 2:00	19.613	5835.238	0.047309811	5835.28531		
6/10/2013 3:01	6/10/2013 3:00	19.612	5835.238	0.038941732	5835.27694		
6/10/2013 4:01	6/10/2013 4:00	19.612	5835.233	0.042586716	5835.27559		
6/10/2013 5:01	6/10/2013 5:00	19.616	5835.226	0.045360456	5835.27136		
6/10/2013 6:01	6/10/2013 6:00	19.613	5835.217	0.055861336	5835.27286		
6/10/2013 7:01	6/10/2013 7:00	19.614	5835.213	#VALUE!			
6/10/2013 8:01	6/10/2013 8:00	19.614	5835.198	0.075512992	5835.27351		
6/10/2013 9:01	6/10/2013 9:00	19.614	5835.188	0.083599699	5835.2716		
6/10/2013 10:01	6/10/2013 10:00	19.614	5835.194	0.078226282	5835.27223		
6/10/2013 11:01	6/10/2013 11:00	19.618	5835.197	0.068872984	5835.26587		
6/10/2013 12:01	6/10/2013 12:00	19.615	5835.215	0.049551684	5835.26455		
6/10/2013 13:01	6/10/2013 13:00	19.617	5835.231	0.033577469	5835.26458		
6/10/2013 14:01	6/10/2013 14:00	19.617	5835.256	0.020633548	5835.27663		
6/10/2013 15:01	6/10/2013 15:00	19.617	5835.269	0.000250972	5835.26925		
6/10/2013 16:01	6/10/2013 16:00	19.617	5835.299	-0.02343401	5835.27557		
6/10/2013 17:01	6/10/2013 17:00	19.619	5835.309	-0.041281976	5835.26772		
6/10/2013 18:01	6/10/2013 18:00	19.615	5835.329	-0.055190507	5835.27381		
6/10/2013 19:01	6/10/2013 19:00	19.609	5835.32	-0.049234996	5835.27077		
6/10/2013 20:01	6/10/2013 20:00	19.615	5835.311	-0.041507491	5835.26949		
6/10/2013 21:01	6/10/2013 21:00	19.615	5835.288	-0.025434271	5835.26257		
6/10/2013 22:01	6/10/2013 22:00	19.614	5835.277	-0.006490856	5835.27051		
6/10/2013 23:01	6/10/2013 23:00	19.614	5835.271	0.004679028	5835.27568		
6/11/2013 0:01	6/11/2013 0:00	19.613	5835.25	0.014624532	5835.26462		
6/11/2013 1:01	6/11/2013 1:00	19.614	5835.244	0.034921825	5835.27892		
6/11/2013 2:01	6/11/2013 2:00	19.613	5835.246	0.031561764	5835.27756		
6/11/2013 3:01	6/11/2013 3:00	19.614	5835.239	0.033754551	5835.27275		
6/11/2013 4:01	6/11/2013 4:00	19.612	5835.236	0.047536248	5835.28354		
6/11/2013 5:01	6/11/2013 5:00	19.61	5835.218	0.059084944	5835.27708		
6/11/2013 6:01	6/11/2013 6:00	19.611	5835.208	0.07139511	5835.2794		
6/11/2013 7:01	6/11/2013 7:00	19.615	5835.195	0.08922593	5835.28423		
6/11/2013 8:01	6/11/2013 8:00	19.614	5835.179	0.106779186	5835.28578		
6/11/2013 9:01	6/11/2013 9:00	19.616	5835.184	0.10773431	5835.29173		
6/11/2013 10:01	6/11/2013 10:00	19.616	5835.193	0.085350875	5835.27835		
6/11/2013 11:01	6/11/2013 11:00	19.616	5835.197	0.07348808	5835.27049		
6/11/2013 12:01	6/11/2013 12:00	19.616	5835.203	0.057191573	5835.26019		
6/11/2013 13:01	6/11/2013 13:00	19.619	5835.221	0.047358051	5835.26836		
6/11/2013 14:01	6/11/2013 14:00	19.615	5835.228	0.034093081	5835.26209		
6/11/2013 15:01	6/11/2013 15:00	19.617	5835.244	0.010410337	5835.25441		
6/11/2013 16:01	6/11/2013 16:00	19.615	5835.285	-0.006735122	5835.27826		
6/11/2013 17:01	6/11/2013 17:00	19.615	5835.293	-0.017342699	5835.27566		
6/11/2013 18:01	6/11/2013 18:00	19.616	5835.297	-0.021479998	5835.27552		
6/11/2013 19:01	6/11/2013 19:00	19.616	5835.29	-0.009065599	5835.28093		
6/11/2013 20:01	6/11/2013 20:00	19.615	5835.276	0.00299777	5835.279		
6/11/2013 21:01	6/11/2013 21:00	19.616	5835.271	0.00817518	5835.27918		
6/11/2013 22:01	6/11/2013 22:00	19.616	5835.244	0.033131162	5835.27713		
6/11/2013 23:01	6/11/2013 23:00	19.615	5835.234	0.046982409	5835.28098		
6/12/2013 0:01	6/12/2013 0:00	19.613	5835.218	0.058519081	5835.27652		
6/12/2013 1:01	6/12/2013 1:00	19.616	5835.205	#VALUE!			
6/12/2013 2:01	6/12/2013 2:00	19.611	5835.203	0.066579575	5835.26958		
6/12/2013 3:01	6/12/2013 3:00	19.614	5835.201	0.069060603	5835.27006		
6/12/2013 4:01	6/12/2013 4:00	19.615	5835.196	0.082183329	5835.27818		
6/12/2013 5:01	6/12/2013 5:00	19.616	5835.184	0.095450155	5835.27945		
6/12/2013 6:01	6/12/2013 6:00	19.612	5835.181	0.095005686	5835.27601		
6/12/2013 7:01	6/12/2013 7:00	19.616	5835.146	0.110846975	5835.25685		
6/12/2013 8:01	6/12/2013 8:00	19.615	5835.126	0.15021295	5835.27621		
6/12/2013 9:01	6/12/2013 9:00	19.616	5835.124	0.156959918	5835.28096		
6/12/2013 10:01	6/12/2013 10:00	19.615	5835.144	0.149282381	5835.29328		
6/12/2013 11:01	6/12/2013 11:00	19.612	5835.133	0.14766628	5835.28067		
6/12/2013 12:01	6/12/2013 12:00	19.613	5835.154	0.13236748	5835.28637		
6/12/2013 13:01	6/12/2013 13:00	19.618	5835.168	0.112832257	5835.28083		
6/12/2013 14:01	6/12/2013 14:00	19.614	5835.184	0.096073394	5835.28007		
6/12/2013 15:01	6/12/2013 15:00	19.614	5835.195	0.079248561	5835.27425		
6/12/2013 16:01	6/12/2013 16:00	19.611	5835.225	0.06819032	5835.29319		
6/12/2013 17:01	6/12/2013 17:00	19.613	5835.233	0.054731704	5835.28773		
6/12/2013 18:01	6/12/2013 18:00	19.614	5835.237	0.043475815	5835.28048		
6/12/2013 19:01	6/12/2013 19:00	19.615	5835.233	0.045926403	5835.27893		
6/12/2013 20:01	6/12/2013 20:00	19.614	5835.224	0.047836077	5835.27184		
6/12/2013 21:01	6/12/2013 21:00	19.613	5835.196	0.06047959	5835.25648		
6/12/2013 22:01	6/12/2013 22:00	19.61	5835.19	0.084344271	5835.27434		
6/12/2013 23:01	6/12/2013 23:00	19.613	5835.171	0.09388486	5835.26488		
6/13/2013 0:01	6/13/2013 0:00	19.614	5835.171	0.109588648	5835.28059		
6/13/2013 1:01	6/13/2013 1:00	19.613	5835.167	0.099865884	5835.26687		
6/13/2013 2:01	6/13/2013 2:00	19.613	5835.166	0.102938658	5835.26894		
6/13/2013 3:01	6/13/2013 3:00	19.615	5835.16	0.104351763	5835.26435		
6/13/2013 4:01	6/13/2013 4:00	19.613	5835.169	0.102009761	5835.27101		
6/13/2013 5:01	6/13/2013 5:00	19.615	5835.162	0.105149939	5835.26715		
6/13/2013 6:01	6/13/2013 6:00	19.612	5835.149	0.11849989	5835.2675		
6/13/2013 7:01	6/13/2013 7:00	19.611	5835.15	0.124073486	5835.27407		
6/13/2013 8:01	6/13/2013 8:00	19.614	5835.147	0.127005357	5835.27401		
6/13/2013 9:01	6/13/2013 9:00	19.618	5835.149	0.134821114	5835.28382		
6/13/2013 10:01	6/13/2013 10:00	19.616	5835.159	0.126024927	5835.28502		
6/13/2013 11:01	6/13/2013 11:00	19.619	5835.155	0.12010384	5835.2751		
6/13/2013 12:01	6/13/2013 12:00	19.617	5835.178	0.110942462	5835.28894		
6/13/2013 13:01	6/13/2013 13:00	19.616	5835.206	0.08753066	5835.29353		
6/13/2013 14:01	6/13/2013 14:00	19.615	5835.213	0.056540163	5835.26954		
6/13/2013 15:01	6/13/2013 15:00	19.615	5835.237	0.042824728	5835.27982		
6/13/2013 16:01	6/13/2013 16:00	19.613	5835.246	0.018822717	5835.26482		
6/13/2013 17:01	6/13/2013 17:00	19.616	5835.258	0.011441642	5835.26944		
6/13/2013 18:01	6/13/2013 18:00	19.612	5835.239	0.01731025	5835.25631		
6/13/2013 19:01	6/13/2013 19:00	19.614	5835.232	0.048771558	5835.28077		
6/13/2013 20:01	6/13/2013 20:00	19.616	5835.219	0.062279882	5835.28128		
6/13/2013 21:01	6/13/2013 21:00	19.614	5835.191	0.058783187	5835.24978		
6/13/2013 22:01	6/13/2013 22:00	19.612	5835.183	0.105745859	5835.28875		
6/13/2013 23:01	6/13/2013 23:00	19.615	5835.172	0.111907306	5835.28391		
6/14/2013 0:01	6/14/2013 0:00	19.613	5835.181	0.100993923	5835.28199		
6/14/2013 1:01	6/14/2013 1:00	19.613	5835.198	0.089511439	5835.28751		
6/14/2013 2:01	6/14/2013 2:00	19.613	5835.204	0.065303768	5835.2693		
6/14/2013 3:01	6/14/2013 3:00	19.614	5835.211	0.06314585	5835.27415		
6/14/2013 4:01	6/14/2013 4:00	19.609	5835.214	0.04844808	5835.26245		
6/14/2013 5:01	6/14/2013 5:00	19.611	5835.213	0.054736065	5835.26774		
6/14/2013 6:01	6/14/2013 6:00	19.612	5835.205	0.059434247	5835.26443		
6/14/2013 7:01	6/14/2013 7:00	19.612	5835.207	0.063224465	5835.27022		
6/14/2013 8:01	6/14/2013 8:00	19.613	5835.202	0.06314585	5835.26515		
6/14/2013 9:01	6/14/2013 9:00	19.615	5835.202	0.071048544	5835.27305		
6/14/2013 10:01	6/14/2013 10:00	19.616	5835.213	0.06886249	5835.28186		
6/14/2013 11:01	6/14/2013 11:00	19.615	5835.229	0.049586874	5835.27859		
6/14/2013 12:01	6/14/2013 12:00	19.615	5835.273	0.0268645	5835.29986		
6/14/2013 13:01	6/14/2013 13:00	19.615	5835.238	0.006891684	5835.24489		
6/14/2013 14:01	6/14/2013 14:00	19.612	5835.25	0.012145294	5835.26215		
6/14/2013 15:01	6/14/2013 15:00	19.617	5835.251	-0.014603343	5835.2364		
6/14/2013 16:01	6/14/2013 16:00	19.615	5835.256	-0.003678362	5835.25232		
6/14/2013 17:01	6/14/2013 17:00	19.614	5835.3	-0.041454814	5835.25855		
6/14/2013 18:01	6/14/2013 18:00	19.61	5835.314	-0.04571468	5835.26829		
6/14/2013 19:01	6/14/2013 19:00	19.61	5835.303	-0.046270396	5835.25673		
6/14/2013 20:01	6/14/2013 20:00	19.612	5835.283	-0.022763471	5835.26024		
6/14/2013 21:01	6/14/2013 21:00	19.611	5835.247	0.00353218	5835.25053		
6/14/2013 22:01	6/14/2013 22:00	19.61	5835.238	0.033312587	5835.27131		
6/14/2013 23:01	6/14/2013 23:00	19.613	5835.242	0.046086663	5835.28809		
6/15/2013 0:01	6/15/2013 0:00	19.616	5835.236	0.045578844	5835.28158		
6/15/2013 1:01	6/15/2013 1:00	19.613	5835.251	0.034786265	5835.28579		
6/15/2013 2:01	6/15/2013 2:00	19.613	5835.252	0.00984117	5835.26184		
6/15/2013 3:01	6/15/2013 3:00	19.613	5835.247	0.012751662	5835.25975		
6/15/2013 4:01	6/15/2013 4:00	19.609	5835.248	0.011485966	5835.25949		
6/15/2013 5:01	6/15/2013 5:00	19.611	5835.235	0.022885232	5835.25789		
6/15/2013 6:01	6/15/2013 6:00	19.607	5835.218	0.03837663	5835.25638		
6/15/2013 7:01	6/15/2013 7:00	19.612	5835.208	0.05067353	5835.25867		
6/15/2013 8:01	6/15/2013 8:00	19.614	5835.197	0.063658064	5835.26066		
6/15/2013 9:01	6/15/2013 9:00	19.613	5835.19	0.075373952	5835.26537		
6/15/2013 10:01	6/15/2013 10:00	19.614	5835.194	0.073709983	5835.26771		
6/15/2013 11:01	6/15/2013 11:00	19.612	5835.197	0.069273186	5835.26627		
6/15/2013 12:01	6/15/2013 12:00	19.613	5835.21	0.066593461	5835.27659		
6/15/2013 13:01	6/15/2013 13:00	19.613	5835.231	0.04736914	5835.27837		
6/15/2013 14:01	6/15/2013 14:00	19.613	5835.257	0.02838852	5835.28539		
6/15/2013 15:01	6/15/2013 15:00	19.613	5835.255	0.00807841	5835.26308		
6/15/2013 16:01	6/15/2013 16:00	19.612	5835.293	-0.008152796	5835.28485		
6/15/2013 17:01	6/15/2013 17:00	19.613	5835.283	-0.023305917	5835.25969		
6/15/2013 18:01	6/15/2013 18:00	19.614	5835.276	-0.027660159	5835.24834		
6/15/2013 19:01	6/15/2013 19:00	19.612	5835.263	-0.000898186	5835.2621		
6/15/2013 20:01	6/15/2013 20:00	19.613	5835.246	0.011941802	5835.25794		
6/15/2013 21:01	6/15/2013 21:00	19.613	5835.224	0.037389692	5835.26139		
6/15/2013 22:01	6/15/2013 22:00	19.61	5835.19	0.077835285	5835.26784		
6/15/2013 23:01	6/15/2013 23:00	19.608	5835.17	0.114846113	5835.28485		
6/16/2013 0:01	6/16/2013 0:00	19.607	5835.174	0.117641575	5835.29164		
6/16/2013 1:01	6/16/2013 1:00	19.61	5835.167	0.107568977	5835.27457		
6/16/2013 2:01	6/16/2013 2:00	19.612	5835.177	0.113577298	5835.29058		
6/16/2013 3:01	6/16/2013 3:00	19.611	5835.18	0.087071478	5835.26707		
6/16/2013 4:01	6/16/2013 4:00	19.611	5835.178	0.085870679	5835.26387		
6/16/2013 5:01	6/16/2013 5:00	19.61	5835.168	0.087651363	5835.25565		
6/16/2013 6:01	6/16/2013 6:00	19.61	5835.153	0.099172781	5835.25217		
6/16/2013 7:01	6/16/2013 7:00	19.612	5835.139	0.114347267	5835.25335		
6/16/2013 8:01	6/16/2013 8:00	19.612	5835.126	0.137855819	5835.26386		
6/16/2013 9:01	6/16/2013 9:00	19.61	5835.133	0.142480376	5835.27548		
6/16/2013 10:01	6/16/2013 10:00	19.608	5835.136	0.137290086	5835.27329		
6/16/2013 11:01	6/16/2013 11:00	19.613	5835.141	0.131256279	5835.27226		
6/16/2013 12:01	6/16/2013 12:00	19.612	5835.184	0.115672107	5835.29967		
6/16/2013 13:01	6/16/2013 13:00	19.614	5835.181	0.089974459	5835.27097		
6/16/2013 14:01	6/16/2013 14:00	19.616	5835.188	0.069599586	5835.2576		
6/16/2013 15:01	6/16/2013 15:00	19.618	5835.19	0.048367084	5835.23837		
6/16/2013 16:01	6/16/2013 16:00	19.611	5835.242	0.048895302	5835.2909		
6/16/2013 17:01	6/16/2013 17:00	19.612	5835.251	0.031024932	5835.28202		
6/16/2013 18:01	6/16/2013 18:00	19.609	5835.212	0.020140751	5835.23214		
6/16/2013 19:01	6/16/2013 19:00	19.611	5835.212	0.043337108	5835.25534		
6/16/2013 20:01	6/16/2013 20:00	19.612	5835.203	0.056240448	5835.25924		
6/16/2013 21:01	6/16/2013 21:00	19.612	5835.189	0.065228288	5835.25423		
6/16/2013 22:01	6/16/2013 22:00	19.61	5835.185	0.085038452	5835.27004		
6/16/2013 23:01	6/16/2013 23:00	19.613	5835.186	0.083994015	5835.26999		
6/17/2013 0:01	6/17/2013 0:00	19.61	5835.19	0.077944166	5835.26794		
6/17/2013 1:01	6/17/2013 1:00	19.612	5835.19	0.069644084	5835.25964		
6/17/2013 2:01	6/17/2013 2:00	19.611	5835.194	0.071901246	5835.2659		
6/17/2013 3:01	6/17/2013 3:00	19.612	5835.198	0.064899354	5835.2629		
6/17/2013 4:01	6/17/2013 4:00	19.612	5835.178	0.077199651	5835.2552		
6/17/2013 5:01	6/17/2013 5:00	19.611	5835.158	0.083454932	5835.24145		
6/17/2013 6:01	6/17/2013 6:00	19.612	5835.136	0.100515236	5835.23652		
6/17/2013 7:01	6/17/2013 7:00	19.611	5835.137	0.119144935	5835.25614		
6/17/2013 8:01	6/17/2013 8:00	19.611	5835.132	0.120433006	5835.25243		
6/17/2013 9:01	6/17/2013 9:00	19.612	5835.132	0.13212628	5835.26413		
6/17/2013 10:01	6/17/2013 10:00	19.613	5835.138	0.140580521	5835.27858		
6/17/2013 11:01	6/17/2013 11:00	19.614	5835.153	0.131324538	5835.28432		
6/17/2013 12:01	6/17/2013 12:00	19.612	5835.161	0.118966132	5835.27997		
6/17/2013 13:01	6/17/2013 13:00	19.615	5835.196	0.095770198	5835.29177		
6/17/2013 14:01	6/17/2013 14:00	19.61	5835.209	0.075929093	5835.28493	0.020138889	0
6/17/2013 15:01	6/17/2013 15:00	19.61	5835.233	0.055488997	5835.28849	0.061805556	-0.0035599
6/17/2013 16:01	6/17/2013 16:00	19.609	5835.261	0.043940569	5835.30494	0.103472222	-0.0200115
6/17/2013 17:01	6/17/2013 17:00	19.613	5835.227	0.024300052	5835.2513	0.145138889	0.03362904
6/17/2013 18:01	6/17/2013 18:00	19.607	5835.238	0.011806643	5835.24981	0.186805556	0.03512245
6/17/2013 19:01	6/17/2013 19:00	19.609	5835.275	0.002262282	5835.27726	0.228472222	0.00766681
6/17/2013 20:01	6/17/2013 20:00	19.61	5835.248	-0.005538368	5835.24246	0.270138889	0.04246746
6/17/2013 21:01	6/17/2013 21:00	19.61	5835.241	-0.004855616	5835.23614	0.311805556	0.04878471
6/17/2013 22:01	6/17/2013 22:00	19.607	5835.219	0.020317635	5835.23932	0.353472222	0.04561146
6/17/2013 23:01	6/17/2013 23:00	19.613	5835.202	0.053490849	5835.25549	0.395138889	0.02943824
6/18/2013 0:01	6/18/2013 0:00	19.608	5835.192	0.069720872	5835.26172	0.436805556	0.02320822
6/18/2013 1:01	6/18/2013 1:00	19.61	5835.184	0.082726616	5835.26673	0.478472222	0.01820248
6/18/2013 2:01	6/18/2013 2:00	19.609	5835.17	0.095655448	5835.26566	0.520138889	0.01927364
6/18/2013 3:01	6/18/2013 3:00	19.612	5835.161	0.10900863	5835.27001	0.561805556	0.01492046
6/18/2013 4:01	6/18/2013 4:00	19.61	5835.139	0.11792021	5835.25692	0.603472222	0.02800888
6/18/2013 5:01	6/18/2013 5:00	19.611	5835.132	0.127984552	5835.25998	0.645138889	0.02494454
6/18/2013 6:01	6/18/2013 6:00	19.61	5835.12	0.138267097	5835.25827	0.686805556	0.026662
6/18/2013 7:01	6/18/2013 7:00	19.613	5835.112	0.148622509	5835.26062	0.728472222	0.02430658
6/18/2013 8:01	6/18/2013 8:00	19.613	5835.102	0.15941393	5835.26141	0.770138889	0.02351516
6/18/2013 9:01	6/18/2013 9:00	19.615	5835.1	0.163275781	5835.26328	0.811805556	0.02165331
6/18/2013 10:01	6/18/2013 10:00	19.612	5835.113	0.163780168	5835.27678	0.853472222	0.00814893
6/18/2013 11:01	6/18/2013 11:00	19.612	5835.14	0.147855834	5835.28786	0.895138889	-0.0029267
6/18/2013 12:01	6/18/2013 12:00	19.613	5835.159	0.136182557	5835.29518	0.936805556	-0.0102535
6/18/2013 13:01	6/18/2013 13:00	19.615	5835.191	0.106022431	5835.29702	0.978472222	-0.0120933
6/18/2013 14:01	6/18/2013 14:00	19.613	5835.229	0.072564765	5835.30156	1.020138889	-0.0166357
6/18/2013 15:01	6/18/2013 15:00	19.616	5835.246	0.039706682	5835.28571	1.061805556	-0.0007776
6/18/2013 16:01	6/18/2013 16:00	19.612	5835.274	0.013083427	5835.28708	1.103472222	-0.0021543
6/18/2013 17:01	6/18/2013 17:00	19.617	5835.294	-0.017241507	5835.27676	1.145138889	0.0081706
6/18/2013 18:01	6/18/2013 18:00	19.609	5835.3	-0.034716788	5835.26528	1.186805556	0.01964588
6/18/2013 19:01	6/18/2013 19:00	19.614	5835.315	-0.045536015	5835.26946	1.228472222	0.01546511
6/18/2013 20:01	6/18/2013 20:00	19.609	5835.313	-0.049702565	5835.2633	1.270138889	0.02163166
6/18/2013 21:01	6/18/2013 21:00	19.616	5835.313	-0.058668148	5835.25433	1.311805556	0.03059724
6/18/2013 22:01	6/18/2013 22:00	19.609	5835.312	-0.056833311	5835.25517	1.353472222	0.0297624
6/18/2013 23:01	6/18/2013 23:00	19.613	5835.312	-0.047743562	5835.26426	1.395138889	0.02067265
6/19/2013 0:01	6/19/2013 0:00	19.61	5835.329	-0.050117119	5835.27888	1.436805556	0.00604621
6/19/2013 1:01	6/19/2013 1:00	19.619	5835.331	-0.06259094	5835.26841	1.478472222	0.01652003
6/19/2013 2:01	6/19/2013 2:00	19.613	5835.332	-0.063020184	5835.26898	1.520138889	0.01594928
6/19/2013 3:01	6/19/2013 3:00	19.621	5835.324	-0.063451198	5835.26055	1.561805556	0.02438029
6/19/2013 4:01	6/19/2013 4:00	19.611	5835.326	-0.050608706	5835.27539	1.603472222	0.0095378
6/19/2013 5:01	6/19/2013 5:00	19.628	5835.293	-0.048202957	5835.2448	1.645138889	0.04013205
6/19/2013 6:01	6/19/2013 6:00	19.612	5835.278	-0.031286614	5835.24671	1.686805556	0.03821571
6/19/2013 7:01	6/19/2013 7:00	19.637	5835.274	-0.02282612	5835.25117	1.728472222	0.03375521
6/19/2013 8:01	6/19/2013 8:00	19.613	5835.267	-0.009051671	5835.25795	1.770138889	0.02698076
6/19/2013 9:01	6/19/2013 9:00	19.612	5835.272	-0.001080273	5835.27092	1.811805556	0.01400937
6/19/2013 10:01	6/19/2013 10:00	19.61	5835.281	-0.006217807	5835.27478	1.853472222	0.0101469
6/19/2013 11:01	6/19/2013 11:00	19.614	5835.292	-0.015418188	5835.27658	1.895138889	0.00834728
6/19/2013 12:01	6/19/2013 12:00	19.612	5835.304	-0.028126128	5835.27587	1.936805556	0.00905522
6/19/2013 13:01	6/19/2013 13:00	19.611	5835.331	-0.051065079	5835.27993	1.978472222	0.00499417
6/19/2013 14:01	6/19/2013 14:00	19.612	5835.336	-0.06742061	5835.26858	2.020138889	0.0163497
6/19/2013 15:01	6/19/2013 15:00	19.61	5835.375	-0.087536937	5835.28746	2.061805556	-0.002534
6/19/2013 16:01	6/19/2013 16:00	19.608	5835.39	-0.111344085	5835.27866	2.103472222	0.00627318
6/19/2013 17:01	6/19/2013 17:00	19.611	5835.427	-0.135151956	5835.29185	2.145138889	-0.006919
6/19/2013 18:01	6/19/2013 18:00	19.61	5835.415	-0.155596157	5835.2594	2.186805556	0.02552525
6/19/2013 19:01	6/19/2013 19:00	19.609	5835.423	-0.1664005	5835.2566	2.228472222	0.02832959
6/19/2013 20:01	6/19/2013 20:00	19.606	5835.398	-0.157617809	5835.24038	2.270138889	0.0445469
6/19/2013 21:01	6/19/2013 21:00	19.61	5835.382	-0.138909087	5835.24309	2.311805556	0.04183818
6/19/2013 22:01	6/19/2013 22:00	19.609	5835.369	-0.119165724	5835.24983	2.353472222	0.03509482
6/19/2013 23:01	6/19/2013 23:00	19.61	5835.348	-0.09419304	5835.25381	2.395138889	0.03112213
6/20/2013 0:01	6/20/2013 0:00	19.61	5835.329	-0.06628316	5835.26272	2.436805556	0.02221225
6/20/2013 1:01	6/20/2013 1:00	19.611	5835.319	-0.046899182	5835.2721	2.478472222	0.01282828
6/20/2013 2:01	6/20/2013 2:00	19.607	5835.322	-0.042669838	5835.27933	2.520138889	0.00559893
6/20/2013 3:01	6/20/2013 3:00	19.609	5835.322	-0.047836919	5835.27416	2.561805556	0.01076601
6/20/2013 4:01	6/20/2013 4:00	19.609	5835.309	-0.054691696	5835.25431	2.603472222	0.03062079
6/20/2013 5:01	6/20/2013 5:00	19.609	5835.303	-0.047690859	5835.25531	2.645138889	0.02961995
6/20/2013 6:01	6/20/2013 6:00	19.609	5835.274	-0.028745503	5835.24525	2.686805556	0.0396746
6/20/2013 7:01	6/20/2013 7:00	19.612	5835.251	-0.008537844	5835.24246	2.728472222	0.04246694
6/20/2013 8:01	6/20/2013 8:00	19.612	5835.228	0.014098854	5835.2421	2.770138889	0.04283024
6/20/2013 9:01	6/20/2013 9:00	19.613	5835.214	0.036489735	5835.25049	2.811805556	0.03443936
6/20/2013 10:01	6/20/2013 10:00	19.608	5835.224	0.03162996	5835.25563	2.853472222	0.02929913
6/20/2013 11:01	6/20/2013 11:00	19.61	5835.227	0.022698907	5835.2497	2.895138889	0.03523019
6/20/2013 12:01	6/20/2013 12:00	19.611	5835.256	0.016311444	5835.27231	2.936805556	0.01261765
6/20/2013 13:01	6/20/2013 13:00	19.611	5835.27	-0.006558131	5835.26344	2.978472222	0.02148722
6/20/2013 14:01	6/20/2013 14:00	19.61	5835.293	-0.02317438	5835.26983	3.020138889	0.01510347
6/20/2013 15:01	6/20/2013 15:00	19.61	5835.308	-0.039794048	5835.26821	3.061805556	0.01672314
6/20/2013 16:01	6/20/2013 16:00	19.609	5835.322	-0.056612174	5835.26539	3.103472222	0.01954127
6/20/2013 17:01	6/20/2013 17:00	19.61	5835.35	-0.077250385	5835.27275	3.145138889	0.01217948
6/20/2013 18:01	6/20/2013 18:00	19.61	5835.351	-0.097953636	5835.25305	3.186805556	0.03188273
6/20/2013 19:01	6/20/2013 19:00	19.609	5835.354	-0.105268053	5835.24873	3.228472222	0.03619715
6/20/2013 20:01	6/20/2013 20:00	19.608	5835.342	-0.106518442	5835.23548	3.270138889	0.04944754
6/20/2013 21:01	6/20/2013 21:00	19.604	5835.328	-0.0917217	5835.23628	3.311805556	0.04865079
6/20/2013 22:01	6/20/2013 22:00	19.606	5835.311	-0.0699191	5835.24108	3.353472222	0.04384819
6/20/2013 23:01	6/20/2013 23:00	19.609	5835.307	-0.051667077	5835.25533	3.395138889	0.02959617
6/21/2013 0:01	6/21/2013 0:00	19.608	5835.267	-0.032907379	5835.23409	3.436805556	0.05083647
6/21/2013 1:01	6/21/2013 1:00	19.608	5835.249	-0.001706255	5835.24729	3.478472222	0.03763535
6/21/2013 2:01	6/21/2013 2:00	19.609	5835.244	0.010812325	5835.25481	3.520138889	0.03011677
6/21/2013 3:01	6/21/2013 3:00	19.607	5835.241	0.01028211	5835.25128	3.561805556	0.03364698
6/21/2013 4:01	6/21/2013 4:00	19.607	5835.226	0.023624086	5835.24962	3.603472222	0.03530501
6/21/2013 5:01	6/21/2013 5:00	19.608	5835.217	0.033315168	5835.25032	3.645138889	0.03461393
6/21/2013 6:01	6/21/2013 6:00	19.609	5835.189	0.042704053	5835.2317	3.686805556	0.05322504
6/21/2013 7:01	6/21/2013 7:00	19.61	5835.172	0.055277742	5835.22728	3.728472222	0.05765135
6/21/2013 8:01	6/21/2013 8:00	19.613	5835.16	0.069227407	5835.22923	3.770138889	0.05570169
6/21/2013 9:01	6/21/2013 9:00	19.611	5835.161	0.07090959	5835.23191	3.811805556	0.0530195
6/21/2013 10:01	6/21/2013 10:00	19.612	5835.171	0.054668452	5835.22567	3.853472222	0.05926064
6/21/2013 11:01	6/21/2013 11:00	19.614	5835.184	0.049180032	5835.23318	3.895138889	0.05174906
6/21/2013 12:01	6/21/2013 12:00	19.612	5835.227	0.029824576	5835.25682	3.936805556	0.02810452
6/21/2013 13:01	6/21/2013 13:00	19.613	5835.243	0.000299243	5835.2433	3.978472222	0.04162985
6/21/2013 14:01	6/21/2013 14:00	19.614	5835.261	-0.006096405	5835.2549	4.020138889	0.0300255
6/21/2013 15:01	6/21/2013 15:00	19.613	5835.279	-0.022911825	5835.25609	4.061805556	0.02884092
6/21/2013 16:01	6/21/2013 16:00	19.612	5835.287	-0.040647105	5835.24635	4.103472222	0.0385762
6/21/2013 17:01	6/21/2013 17:00	19.612	5835.309	-0.061219375	5835.24778	4.145138889	0.03714847
6/21/2013 18:01	6/21/2013 18:00	19.613	5835.317	-0.084433938	5835.23257	4.186805556	0.05236303
6/21/2013 19:01	6/21/2013 19:00	19.611	5835.329	-0.092209422	5835.23679	4.228472222	0.04813851
6/21/2013 20:01	6/21/2013 20:00	19.612	5835.312	-0.0996612	5835.21234	4.270138889	0.07259029
6/21/2013 21:01	6/21/2013 21:00	19.61	5835.301	-0.080625789	5835.22037	4.311805556	0.06455488
6/21/2013 22:01	6/21/2013 22:00	19.613	5835.291	-0.067859259	5835.22314	4.353472222	0.06178835
6/21/2013 23:01	6/21/2013 23:00	19.611	5835.287	-0.050717703	5835.23628	4.395138889	0.0486468
6/22/2013 0:01	6/22/2013 0:00	19.612	5835.276	-0.038789248	5835.23721	4.436805556	0.04771834
6/22/2013 1:01	6/22/2013 1:00	19.612	5835.259	-0.027883407	5835.23112	4.478472222	0.0538125
6/22/2013 2:01	6/22/2013 2:00	19.609	5835.263	-0.024173926	5835.23883	4.520138889	0.04610302
6/22/2013 3:01	6/22/2013 3:00	19.611	5835.271	-0.029608753	5835.24139	4.561805556	0.04353785
6/22/2013 4:01	6/22/2013 4:00	19.61	5835.249	-0.033253592	5835.21575	4.603472222	0.06918268
6/22/2013 5:01	6/22/2013 5:00	19.613	5835.252	-0.019979801	5835.23202	4.645138889	0.05290889
6/22/2013 6:01	6/22/2013 6:00	19.611	5835.235	-0.011239096	5835.22376	4.686805556	0.06116819
6/22/2013 7:01	6/22/2013 7:00	19.61	5835.216	0.001093959	5835.21709	4.728472222	0.06783513
6/22/2013 8:01	6/22/2013 8:00	19.61	5835.194	0.018931604	5835.21293	4.770138889	0.07199749
6/22/2013 9:01	6/22/2013 9:00	19.611	5835.198	0.024089473	5835.22209	4.811805556	0.06283962
6/22/2013 10:01	6/22/2013 10:00	19.608	5835.203	0.021345001	5835.22435	4.853472222	0.06058409

6/22/2013 11:01	6/22/2013 11:00	19.611	5835.204	0.018595804	5835.2226	4.895138889	0.06233329
6/22/2013 12:01	6/22/2013 12:00	19.613	5835.219	0.00952123	5835.22852	4.936805556	0.05640786
6/22/2013 13:01	6/22/2013 13:00	19.614	5835.254	-0.007221446	5835.24678	4.978472222	0.03815054
6/22/2013 14:01	6/22/2013 14:00	19.608	5835.266	-0.030757303	5835.23524	5.020138889	0.0496864
6/22/2013 15:01	6/22/2013 15:00	19.609	5835.316	-0.054361952	5835.26164	5.061805556	0.02329104
6/22/2013 16:01	6/22/2013 16:00	19.608	5835.327	-0.081594435	5835.24541	5.103472222	0.03952353
6/22/2013 17:01	6/22/2013 17:00	19.607	5835.335	-0.09530938	5835.23969	5.145138889	0.04523847
6/22/2013 18:01	6/22/2013 18:00	19.608	5835.342	-0.112191013	5835.22981	5.186805556	0.05512011
6/22/2013 19:01	6/22/2013 19:00	19.609	5835.334	-0.109550562	5835.22445	5.228472222	0.06047965
6/22/2013 20:01	6/22/2013 20:00	19.609	5835.313	-0.093802744	5835.2192	5.270138889	0.06573184
6/22/2013 21:01	6/22/2013 21:00	19.608	5835.289	-0.078620939	5835.21038	5.311805556	0.07455003
6/22/2013 22:01	6/22/2013 22:00	19.608	5835.282	-0.059982439	5835.22202	5.353472222	0.06291153
6/22/2013 23:01	6/22/2013 23:00	19.605	5835.293	-0.050899581	5835.2421	5.395138889	0.04282867
6/23/2013 0:01	6/23/2013 0:00	19.607	5835.275	-0.059664273	5835.21534	5.436805556	0.06959337
6/23/2013 1:01	6/23/2013 1:00	19.608	5835.279	-0.051667077	5835.22733	5.478472222	0.05759617
6/23/2013 2:01	6/23/2013 2:00	19.609	5835.281	-0.052307884	5835.22869	5.520138889	0.05623698
6/23/2013 3:01	6/23/2013 3:00	19.61	5835.296	-0.050246242	5835.24575	5.561805556	0.03917533
6/23/2013 4:01	6/23/2013 4:00	19.607	5835.283	-0.046529617	5835.23647	5.603472222	0.04845871
6/23/2013 5:01	6/23/2013 5:00	19.611	5835.278	-0.039324059	5835.23868	5.645138889	0.04625315
6/23/2013 6:01	6/23/2013 6:00	19.613	5835.253	-0.033066252	5835.21993	5.686805556	0.06499534
6/23/2013 7:01	6/23/2013 7:00	19.611	5835.239	-0.021078254	5835.21792	5.728472222	0.06700735
6/23/2013 8:01	6/23/2013 8:00	19.613	5835.229	-0.006680418	5835.22232	5.770138889	0.06260951
6/23/2013 9:01	6/23/2013 9:00	19.615	5835.216	0.011656197	5835.22766	5.811805556	0.0572729
6/23/2013 10:01	6/23/2013 10:00	19.61	5835.224	0.007153808	5835.23115	5.853472222	0.05377529
6/23/2013 11:01	6/23/2013 11:00	19.611	5835.22	-0.001637004	5835.21836	5.895138889	0.0665661
6/23/2013 12:01	6/23/2013 12:00	19.61	5835.246	-0.011384686	5835.23462	5.936805556	0.05031378
6/23/2013 13:01	6/23/2013 13:00	19.612	5835.258	-0.027859596	5835.23014	5.978472222	0.05478869
6/23/2013 14:01	6/23/2013 14:00	19.612	5835.28	-0.044803264	5835.2352	6.020138889	0.04973236
6/23/2013 15:01	6/23/2013 15:00	19.611	5835.316	-0.068142655	5835.24786	6.061805556	0.03707175
6/23/2013 16:01	6/23/2013 16:00	19.613	5835.328	-0.085023171	5835.24298	6.103472222	0.04195226
6/23/2013 17:01	6/23/2013 17:00	19.612	5835.354	-0.098869465	5835.25513	6.145138889	0.02979856
6/23/2013 18:01	6/23/2013 18:00	19.611	5835.363	-0.116210289	5835.24679	6.186805556	0.03813938
6/23/2013 19:01	6/23/2013 19:00	19.61	5835.37	-0.1234632	5835.24654	6.228472222	0.03839229
6/23/2013 20:01	6/23/2013 20:00	19.609	5835.355	-0.124458884	5835.23054	6.270138889	0.05438798
6/23/2013 21:01	6/23/2013 21:00	19.607	5835.34	-0.127850555	5835.21215	6.311805556	0.07277965
6/23/2013 22:01	6/23/2013 22:00	19.608	5835.339	-0.123226243	5835.21577	6.353472222	0.06915534
6/23/2013 23:01	6/23/2013 23:00	19.61	5835.332	-0.114220223	5835.21778	6.395138889	0.06714932
6/24/2013 0:01	6/24/2013 0:00	19.607	5835.325	-0.114793047	5835.21021	6.436805556	0.07472214
6/24/2013 1:01	6/24/2013 1:00	19.608	5835.311	-0.085308645	5835.22569	6.478472222	0.05923774
6/24/2013 2:01	6/24/2013 2:00	19.606	5835.31	-0.070266471	5835.23973	6.520138889	0.04519556
6/24/2013 3:01	6/24/2013 3:00	19.61	5835.295	-0.069232404	5835.22577	6.561805556	0.0591615
6/24/2013 4:01	6/24/2013 4:00	19.608	5835.296	-0.064536558	5835.23146	6.603472222	0.05346565
6/24/2013 5:01	6/24/2013 5:00	19.613	5835.278	-0.051337404	5835.22666	6.645138889	0.0582665
6/24/2013 6:01	6/24/2013 6:00	19.607	5835.263	-0.037262726	5835.22574	6.686805556	0.05919182
6/24/2013 7:01	6/24/2013 7:00	19.612	5835.252	-0.025316232	5835.22668	6.728472222	0.05824532
6/24/2013 8:01	6/24/2013 8:00	19.612	5835.242	-0.005134266	5835.23687	6.770138889	0.04806336
6/24/2013 9:01	6/24/2013 9:00	19.611	5835.228	0.006673647	5835.23467	6.811805556	0.05025545
6/24/2013 10:01	6/24/2013 10:00	19.609	5835.225	0.00379395	5835.22879	6.853472222	0.05613514
6/24/2013 11:01	6/24/2013 11:00	19.611	5835.227	-0.001637004	5835.22536	6.895138889	0.0595661
6/24/2013 12:01	6/24/2013 12:00	19.61	5835.232	-0.011250718	5835.22075	6.936805556	0.06417981
6/24/2013 13:01	6/24/2013 13:00	19.61	5835.259	-0.028059428	5835.23094	6.978472222	0.05398852
6/24/2013 14:01	6/24/2013 14:00	19.609	5835.273	-0.044471952	5835.22853	7.020138889	0.05640105
6/24/2013 15:01	6/24/2013 15:00	19.61	5835.306	-0.057922469	5835.24808	7.061805556	0.03685156
6/24/2013 16:01	6/24/2013 16:00	19.608	5835.325	-0.075000062	5835.25	7.103472222	0.03492916
6/24/2013 17:01	6/24/2013 17:00	19.608	5835.302	-0.095375041	5835.20662	7.145138889	0.07830413
6/24/2013 18:01	6/24/2013 18:00	19.611	5835.328	-0.095967938	5835.23203	7.186805556	0.05289703
6/24/2013 19:01	6/24/2013 19:00	19.614	5835.328	-0.086212157	5835.24179	7.228472222	0.04314125
6/24/2013 20:01	6/24/2013 20:00	19.611	5835.31	-0.080356917	5835.22964	7.270138889	0.05528601
6/24/2013 21:01	6/24/2013 21:00	19.609	5835.289	-0.071423589	5835.21758	7.311805556	0.06735268
6/24/2013 22:01	6/24/2013 22:00	19.605	5835.275	-0.045437945	5835.22956	7.353472222	0.05536704
6/24/2013 23:01	6/24/2013 23:00	19.612	5835.263	-0.03536116	5835.22764	7.395138889	0.05729025
6/25/2013 0:01	6/25/2013 0:00	19.608	5835.259	-0.033327774	5835.22567	7.436805556	0.05925687
6/25/2013 1:01	6/25/2013 1:00	19.609	5835.258	-0.03452825	5835.22347	7.478472222	0.06145734
6/25/2013 2:01	6/25/2013 2:00	19.607	5835.253	-0.022609024	5835.23039	7.520138889	0.05453812
6/25/2013 3:01	6/25/2013 3:00	19.608	5835.243	-0.019471079	5835.22353	7.561805556	0.06140017
6/25/2013 4:01	6/25/2013 4:00	19.608	5835.24	-0.004535142	5835.23546	7.603472222	0.04946423
6/25/2013 5:01	6/25/2013 5:00	19.609	5835.225	0.007803728	5835.2328	7.645138889	0.05212536
6/25/2013 6:01	6/25/2013 6:00	19.609	5835.211	0.024430919	5835.23543	7.686805556	0.04949817
6/25/2013 7:01	6/25/2013 7:00	19.608	5835.198	0.03616508	5835.23417	7.728472222	0.05076401
6/25/2013 8:01	6/25/2013 8:00	19.607	5835.173	0.060207492	5835.23321	7.770138889	0.0517216
6/25/2013 9:01	6/25/2013 9:00	19.609	5835.177	0.065021931	5835.24202	7.811805556	0.04290716
6/25/2013 10:01	6/25/2013 10:00	19.607	5835.167	0.05596879	5835.22297	7.853472222	0.0619603
6/25/2013 11:01	6/25/2013 11:00	19.611	5835.166	0.056849038	5835.22285	7.895138889	0.06208006
6/25/2013 12:01	6/25/2013 12:00	19.609	5835.152	0.057319876	5835.20932	7.936805556	0.07560922
6/25/2013 13:01	6/25/2013 13:00	19.615	5835.176	0.047636226	5835.22364	7.978472222	0.06129287
6/25/2013 14:01	6/25/2013 14:00	19.613	5835.193	0.0349826	5835.22798	8.020138889	0.05694649
6/25/2013 15:01	6/25/2013 15:00	19.61	5835.204	0.022055565	5835.22606	8.061805556	0.05887353
6/25/2013 16:01	6/25/2013 16:00	19.611	5835.24	0.008470879	5835.24847	8.103472222	0.03645821
6/25/2013 17:01	6/25/2013 17:00	19.611	5835.233	-0.008738637	5835.22426	8.145138889	0.06066773
6/25/2013 18:01	6/25/2013 18:00	19.611	5835.232	-0.00913112	5835.22287	8.186805556	0.06206021
6/25/2013 19:01	6/25/2013 19:00	19.61	5835.246	-0.006162235	5835.23984	8.228472222	0.04509133
6/25/2013 20:01	6/25/2013 20:00	19.606	5835.229	0.003197431	5835.2322	8.270138889	0.05273166
6/25/2013 21:01	6/25/2013 21:00	19.608	5835.207	0.011603568	5835.2186	8.311805556	0.06632553
6/25/2013 22:01	6/25/2013 22:00	19.61	5835.189	0.032783197	5835.22178	8.353472222	0.0631459
6/25/2013 23:01	6/25/2013 23:00	19.605	5835.184	0.041592373	5835.22559	8.395138889	0.05933672
6/26/2013 0:01	6/26/2013 0:00	19.609	5835.176	0.043667311	5835.21967	8.436805556	0.06526178
6/26/2013 1:01	6/26/2013 1:00	19.609	5835.18	0.040668707	5835.22067	8.478472222	0.06426039
6/26/2013 2:01	6/26/2013 2:00	19.607	5835.172	0.043380239	5835.21538	8.520138889	0.06954885
6/26/2013 3:01	6/26/2013 3:00	19.607	5835.167	0.042224034	5835.20922	8.561805556	0.07570506
6/26/2013 4:01	6/26/2013 4:00	19.607	5835.167	0.045068566	5835.21207	8.603472222	0.07286053
6/26/2013 5:01	6/26/2013 5:00	19.612	5835.155	0.062205735	5835.21721	8.645138889	0.06772336
6/26/2013 6:01	6/26/2013 6:00	19.608	5835.125	0.090833606	5835.21583	8.686805556	0.06909549
6/26/2013 7:01	6/26/2013 7:00	19.611	5835.118	0.102081508	5835.22008	8.728472222	0.06484759
6/26/2013 8:01	6/26/2013 8:00	19.609	5835.112	0.11813389	5835.23013	8.770138889	0.0547952
6/26/2013 9:01	6/26/2013 9:00	19.611	5835.093	0.129256745	5835.22226	8.811805556	0.06267235
6/26/2013 10:01	6/26/2013 10:00	19.608	5835.085	0.138181245	5835.22318	8.853472222	0.06174785
6/26/2013 11:01	6/26/2013 11:00	19.608	5835.081	0.140074644	5835.22107	8.895138889	0.06385445
6/26/2013 12:01	6/26/2013 12:00	19.608	5835.071	0.131317577	5835.20232	8.936805556	0.08261152
6/26/2013 13:01	6/26/2013 13:00	19.611	5835.102	0.121753965	5835.22375	8.978472222	0.06117513
6/26/2013 14:01	6/26/2013 14:00	19.607	5835.109	0.105521406	5835.21452	9.020138889	0.07040769
6/26/2013 15:01	6/26/2013 15:00	19.609	5835.132	0.08527091	5835.21727	9.061805556	0.06765818
6/26/2013 16:01	6/26/2013 16:00	19.608	5835.15	0.058417624	5835.20842	9.103472222	0.07651147
6/26/2013 17:01	6/26/2013 17:00	19.61	5835.163	0.044893369	5835.20789	9.145138889	0.07703572
6/26/2013 18:01	6/26/2013 18:00	19.608	5835.197	0.03454205	5835.23154	9.186805556	0.05338704
6/26/2013 19:01	6/26/2013 19:00	19.609	5835.185	0.027299224	5835.2123	9.228472222	0.07262987
6/26/2013 20:01	6/26/2013 20:00	19.607	5835.172	0.032799	5835.2048	9.270138889	0.08013009
6/26/2013 21:01	6/26/2013 21:00	19.606	5835.15	0.048035533	5835.19804	9.311805556	0.08689356
6/26/2013 22:01	6/26/2013 22:00	19.607	5835.133	0.071168186	5835.20417	9.353472222	0.08076091
6/26/2013 23:01	6/26/2013 23:00	19.607	5835.108	0.100673633	5835.20867	9.395138889	0.07625546
6/27/2013 0:01	6/27/2013 0:00	19.611	5835.094	0.108827211	5835.20283	9.436805556	0.08210188
6/27/2013 1:01	6/27/2013 1:00	19.61	5835.088	0.109936489	5835.19794	9.478472222	0.0869926
6/27/2013 2:01	6/27/2013 2:00	19.608	5835.094	0.109580595	5835.20358	9.520138889	0.0813485
6/27/2013 3:01	6/27/2013 3:00	19.606	5835.08	0.112077228	5835.19208	9.561805556	0.09285187
6/27/2013 4:01	6/27/2013 4:00	19.608	5835.071	0.121275059	5835.19228	9.603472222	0.09265403
6/27/2013 5:01	6/27/2013 5:00	19.61	5835.056	0.13425513	5835.19026	9.645138889	0.09467396
6/27/2013 6:01	6/27/2013 6:00	19.609	5835.035	0.151098722	5835.1861	9.686805556	0.09883037
6/27/2013 7:01	6/27/2013 7:00	19.61	5835.022	0.167207871	5835.18921	9.728472222	0.09572122
6/27/2013 8:01	6/27/2013 8:00	19.613	5835.007	0.194669368	5835.20167	9.770138889	0.08325972
6/27/2013 9:01	6/27/2013 9:00	19.614	5834.999	0.203251524	5835.20225	9.811805556	0.08267757
6/27/2013 10:01	6/27/2013 10:00	19.611	5835.004	0.205352031	5835.20935	9.853472222	0.07557706
6/27/2013 11:01	6/27/2013 11:00	19.615	5835.006	0.194153212	5835.20015	9.895138889	0.08477588
6/27/2013 12:01	6/27/2013 12:00	19.611	5835.019	0.181542316	5835.20054	9.936805556	0.08438678
6/27/2013 13:01	6/27/2013 13:00	19.609	5835.014	0.165297196	5835.1793	9.978472222	0.1056319
6/27/2013 14:01	6/27/2013 14:00	19.611	5835.059	0.155520235	5835.21452	10.02013889	0.07040886
6/27/2013 15:01	6/27/2013 15:00	19.61	5835.036	0.132212741	5835.16821	10.06180556	0.11671635
6/27/2013 16:01	6/27/2013 16:00	19.608	5835.049	0.128149991	5835.17715	10.10347222	0.1077791
6/27/2013 17:01	6/27/2013 17:00	19.607	5835.077	0.116968922	5835.19397	10.14513889	0.09096017
6/27/2013 18:01	6/27/2013 18:00	19.606	5835.068	0.109982421	5835.17798	10.18680556	0.10694667
6/27/2013 19:01	6/27/2013 19:00	19.611	5835.049	0.122795962	5835.1718	10.22847222	0.11313313
6/27/2013 20:01	6/27/2013 20:00	19.606	5835.042	0.145559273	5835.18756	10.27013889	0.09736982
6/27/2013 21:01	6/27/2013 21:00	19.612	5835.029	0.148527446	5835.17753	10.31180556	0.10740165
6/27/2013 22:01	6/27/2013 22:00	19.606	5835.008	0.177789111	5835.18579	10.35347222	0.09913998
6/27/2013 23:01	6/27/2013 23:00	19.608	5834.999	0.185972873	5835.18497	10.39513889	0.09995622
6/28/2013 0:01	6/28/2013 0:00	19.607	5835	0.181026383	5835.18103	10.43680556	0.10390271
6/28/2013 1:01	6/28/2013 1:00	19.61	5834.994	0.174586268	5835.16859	10.47847222	0.11634282
6/28/2013 2:01	6/28/2013 2:00	19.607	5834.98	0.178704441	5835.1587	10.52013889	0.12622465
6/28/2013 3:01	6/28/2013 3:00	19.608	5834.962	0.193900928	5835.1559	10.56180556	0.12902816
6/28/2013 4:01	6/28/2013 4:00	19.608	5834.96	0.207050335	5835.16705	10.60347222	0.11787876
6/28/2013 5:01	6/28/2013 5:00	19.609	5834.951	0.219152762	5835.17015	10.64513889	0.11477633
6/28/2013 6:01	6/28/2013 6:00	19.61	5834.913	0.234685667	5835.14769	10.68680556	0.13724343
6/28/2013 7:01	6/28/2013 7:00	19.611	5834.885	0.283029886	5835.16803	10.72847222	0.11689921
6/28/2013 8:01	6/28/2013 8:00	19.609	5834.878	0.290517283	5835.16852	10.77013889	0.11641181
6/28/2013 9:01	6/28/2013 9:00	19.609	5834.883	0.295265864	5835.17827	10.81180556	0.10666323
6/28/2013 10:01	6/28/2013 10:00	19.608	5834.882	0.282034781	5835.16403	10.85347222	0.12089431
6/28/2013 11:01	6/28/2013 11:00	19.61	5834.884	0.282787714	5835.16679	10.89513889	0.11814138
6/28/2013 12:01	6/28/2013 12:00	19.605	5834.92	0.270158852	5835.19016	10.93680556	0.09477024
6/28/2013 13:01	6/28/2013 13:00	19.606	5834.936	0.234445382	5835.17045	10.97847222	0.11448371
6/28/2013 14:01	6/28/2013 14:00	19.607	5834.935	0.204896738	5835.1399	11.02013889	0.14503236
6/28/2013 15:01	6/28/2013 15:00	19.61	5834.972	0.184517888	5835.15652	11.06180556	0.1284112
6/28/2013 16:01	6/28/2013 16:00	19.609	5834.938	0.175295293	5835.1133	11.10347222	0.1716338
6/28/2013 17:01	6/28/2013 17:00	19.609	5834.871	0.273754948	5835.14475	11.14513889	0.14017415
6/28/2013 18:01	6/28/2013 18:00	19.607	5834.871	0.294249333	5835.16525	11.18680556	0.11967976
6/28/2013 19:01	6/28/2013 19:00	19.607	5834.906	0.25369073	5835.15969	11.22847222	0.12523836
6/28/2013 20:01	6/28/2013 20:00	19.607	5834.941	0.223339792	5835.16434	11.27013889	0.1205893
6/28/2013 21:01	6/28/2013 21:00	19.609	5834.92	0.205486949	5835.12549	11.31180556	0.15944214
6/28/2013 22:01	6/28/2013 22:00	19.608	5834.913	0.231683686	5835.14468	11.35347222	0.14024541
6/28/2013 23:01	6/28/2013 23:00	19.608	5834.917	0.228978558	5835.14598	11.39513889	0.13895054
6/29/2013 0:01	6/29/2013 0:00	19.605	5834.915	0.22016343	5835.13516	11.43680556	0.14976766
6/29/2013 1:01	6/29/2013 1:00	19.608	5834.914	0.219867691	5835.13387	11.47847222	0.1510614
6/29/2013 2:01	6/29/2013 2:00	19.606	5834.908	0.229263553	5835.13726	11.52013889	0.14766554
6/29/2013 3:01	6/29/2013 3:00	19.609	5834.909	0.218312134	5835.12731	11.56180556	0.15761696
6/29/2013 4:01	6/29/2013 4:00	19.606	5834.932	0.204154754	5835.13615	11.60347222	0.14877434
6/29/2013 5:01	6/29/2013 5:00	19.608	5834.918	0.201324961	5835.11932	11.64513889	0.16560413
6/29/2013 6:01	6/29/2013 6:00	19.608	5834.914	0.20675485	5835.12075	11.68680556	0.16417424
6/29/2013 7:01	6/29/2013 7:00	19.609	5834.91	0.219055704	5835.12906	11.72847222	0.15587339
6/29/2013 8:01	6/29/2013 8:00	19.606	5834.912	0.214618008	5835.12662	11.77013889	0.15831109
6/29/2013 9:01	6/29/2013 9:00	19.612	5834.919	0.215984922	5835.13498	11.81180556	0.14994417
6/29/2013 10:01	6/29/2013 10:00	19.609	5834.924	0.199982637	5835.12398	11.85347222	0.16094646
6/29/2013 11:01	6/29/2013 11:00	19.609	5834.937	0.202426705	5835.13943	11.89513889	0.14550239
6/29/2013 12:01	6/29/2013 12:00	19.608	5834.958	0.180138471	5835.13814	11.93680556	0.14679062
6/29/2013 13:01	6/29/2013 13:00	19.613	5835.012	0.147732786	5835.15973	11.97847222	0.12519631
6/29/2013 14:01	6/29/2013 14:00	19.608	5835.016	0.110678977	5835.12668	12.02013889	0.15825012
6/29/2013 15:01	6/29/2013 15:00	19.61	5834.994	0.092674541	5835.08667	12.06180556	0.19825455
6/29/2013 16:01	6/29/2013 16:00	19.609	5834.987	0.121039478	5835.10804	12.10347222	0.17688962
6/29/2013 17:01	6/29/2013 17:00	19.609	5834.963	0.140787164	5835.10379	12.14513889	0.18114193
6/29/2013 18:01	6/29/2013 18:00	19.609	5834.982	0.150141177	5835.13214	12.18680556	0.15278792
6/29/2013 19:01	6/29/2013 19:00	19.608	5834.99	0.12470877	5835.11471	12.22847222	0.17022032
6/29/2013 20:01	6/29/2013 20:00	19.605	5834.985	0.127925372	5835.11293	12.27013889	0.17200372
6/29/2013 21:01	6/29/2013 21:00	19.609	5834.991	0.138420605	5835.12942	12.31180556	0.15550849
6/29/2013 22:01	6/29/2013 22:00	19.605	5834.979	0.131564688	5835.11056	12.35347222	0.17436441
6/29/2013 23:01	6/29/2013 23:00	19.608	5834.969	0.143858426	5835.11286	12.39513889	0.17207067
6/30/2013 0:01	6/30/2013 0:00	19.607	5834.971	0.162275284	5835.13328	12.43680556	0.15165381
6/30/2013 1:01	6/30/2013 1:00	19.607	5834.958	0.157712309	5835.11571	12.47847222	0.16921678
6/30/2013 2:01	6/30/2013 2:00	19.606	5834.978	0.162696364	5835.1407	12.52013889	0.14423273
6/30/2013 3:01	6/30/2013 3:00	19.608	5834.963	0.144537458	5835.10754	12.56180556	0.17739163
6/30/2013 4:01	6/30/2013 4:00	19.604	5834.963	0.14656309	5835.10956	12.60347222	0.175366
6/30/2013 5:01	6/30/2013 5:00	19.608	5834.959	0.15006461	5835.10906	12.64513889	0.17586448
6/30/2013 6:01	6/30/2013 6:00	19.603	5834.946	0.14999036	5835.09599	12.68680556	0.18893873
6/30/2013 7:01	6/30/2013 7:00	19.604	5834.935	0.165175431	5835.10018	12.72847222	0.18475366
6/30/2013 8:01	6/30/2013 8:00	19.608	5834.934	0.18142097	5835.11542	12.77013889	0.16950812
6/30/2013 9:01	6/30/2013 9:00	19.609	5834.954	0.175916427	5835.12992	12.81180556	0.15501267
6/30/2013 10:01	6/30/2013 10:00	19.607	5834.956	0.163607405	5835.11961	12.85347222	0.16532169
6/30/2013 11:01	6/30/2013 11:00	19.61	5834.978	0.157721651	5835.13572	12.89513889	0.14920744
6/30/2013 12:01	6/30/2013 12:00	19.607	5835.005	0.134821114	5835.13982	12.93680556	0.14510798
6/30/2013 13:01	6/30/2013 13:00	19.606	5835.045	0.102293251	5835.14729	12.97847222	0.13763584
6/30/2013 14:01	6/30/2013 14:00	19.607	5835.075	0.062412491	5835.13741	13.02013889	0.1475166
6/30/2013 15:01	6/30/2013 15:00	19.608	5835.051	0.038279332	5835.08928	13.06180556	0.19564976
6/30/2013 16:01	6/30/2013 16:00	19.605	5835.056	0.065870157	5835.12187	13.10347222	0.16305894
6/30/2013 17:01	6/30/2013 17:00	19.609	5835.072	0.043308349	5835.11531	13.14513889	0.16962074
6/30/2013 18:01	6/30/2013 18:00	19.607	5835.062	0.035651968	5835.09765	13.18680556	0.18727713
6/30/2013 19:01	6/30/2013 19:00	19.61	5835.039	0.046634741	5835.08563	13.22847222	0.19929435
6/30/2013 20:01	6/30/2013 20:00	19.605	5835.005	0.094067809	5835.09907	13.27013889	0.18586128
6/30/2013 21:01	6/30/2013 21:00	19.606	5834.95	0.123789887	5835.07379	13.31180556	0.21113921
6/30/2013 22:01	6/30/2013 22:00	19.606	5834.925	0.198201045	5835.1232	13.35347222	0.16172805
6/30/2013 23:01	6/30/2013 23:00	19.607	5834.926	0.211190376	5835.13719	13.39513889	0.14773872
7/1/2013 0:01	7/1/2013 0:00	19.609	5834.931	0.193834917	5835.12483	13.43680556	0.16009418
7/1/2013 1:01	7/1/2013 1:00	19.607	5834.945	0.196972057	5835.14197	13.47847222	0.14295704
7/1/2013 2:01	7/1/2013 2:00	19.601	5834.939	0.192006523	5835.13101	13.52013889	0.15392257
7/1/2013 3:01	7/1/2013 3:00	19.603	5834.922	0.187317787	5835.10932	13.56180556	0.17561131
7/1/2013 4:01	7/1/2013 4:00	19.6	5834.917	0.200126827	5835.11713	13.60347222	0.16780227
7/1/2013 5:01	7/1/2013 5:00	19.604	5834.904	0.206376789	5835.11038	13.64513889	0.1745523
7/1/2013 6:01	7/1/2013 6:00	19.603	5834.887	0.217036103	5835.10404	13.68680556	0.18089299
7/1/2013 7:01	7/1/2013 7:00	19.606	5834.876	0.232393716	5835.10839	13.72847222	0.17653538
7/1/2013 8:01	7/1/2013 8:00	19.605	5834.876	0.241238724	5835.11724	13.77013889	0.16769037
7/1/2013 9:01	7/1/2013 9:00	19.609	5834.892	0.238973184	5835.13097	13.81180556	0.15395591
7/1/2013 10:01	7/1/2013 10:00	19.606	5834.908	0.22612522	5835.13413	13.85347222	0.15080387
7/1/2013 11:01	7/1/2013 11:00	19.611	5834.916	0.213623683	5835.12962	13.89513889	0.15530541
7/1/2013 12:01	7/1/2013 12:00	19.608	5834.933	0.201455992	5835.13446	13.93680556	0.1504731
7/1/2013 13:01	7/1/2013 13:00	19.609	5834.97	0.17822194	5835.14822	13.97847222	0.13670715
7/1/2013 14:01	7/1/2013 14:00	19.605	5834.999	0.145446754	5835.14445	14.02013889	0.14048234
7/1/2013 15:01	7/1/2013 15:00	19.609	5835.014	0.125823174	5835.13982	14.06180556	0.14510592
7/1/2013 16:01	7/1/2013 16:00	19.605	5835.021	0.107937821	5835.12894	14.10347222	0.15599127
7/1/2013 17:01	7/1/2013 17:00	19.606	5835.026	0.097109133	5835.12311	14.14513889	0.16181996
7/1/2013 18:01	7/1/2013 18:00	19.607	5835.023	0.107052991	5835.13005	14.18680556	0.1548761
7/1/2013 19:01	7/1/2013 19:00	19.609	5834.981	0.123094274	5835.10409	14.22847222	0.18083482
7/1/2013 20:01	7/1/2013 20:00	19.604	5834.976	0.155066073	5835.13107	14.27013889	0.15386302
7/1/2013 21:01	7/1/2013 21:00	19.607	5834.951	0.17070745	5835.12171	14.31180556	0.16322164
7/1/2013 22:01	7/1/2013 22:00	19.605	5834.918	0.204117733	5835.12212	14.35347222	0.16281136
7/1/2013 23:01	7/1/2013 23:00	19.608	5834.928	0.22782018	5835.15582	14.39513889	0.12910891
7/2/2013 0:01	7/2/2013 0:00	19.606	5834.919	0.213672433	5835.13267	14.43680556	0.15225666
7/2/2013 1:01	7/2/2013 1:00	19.608	5834.91	0.227089696	5835.13709	14.47847222	0.1478394
7/2/2013 2:01	7/2/2013 2:00	19.602	5834.917	0.226796088	5835.1438	14.52013889	0.14113301
7/2/2013 3:01	7/2/2013 3:00	19.607	5834.902	0.22307426	5835.12507	14.56180556	0.15985483
7/2/2013 4:01	7/2/2013 4:00	19.605	5834.894	0.236266491	5835.13027	14.60347222	0.1546626
7/2/2013 5:01	7/2/2013 5:00	19.605	5834.896	0.24289861	5835.1389	14.64513889	0.14603048
7/2/2013 6:01	7/2/2013 6:00	19.605	5834.897	0.227919953	5835.12492	14.68680556	0.16000914
7/2/2013 7:01	7/2/2013 7:00	19.604	5834.881	0.228519189	5835.10952	14.72847222	0.1754099
7/2/2013 8:01	7/2/2013 8:00	19.605	5834.879	0.240799612	5835.1198	14.77013889	0.16512948
7/2/2013 9:01	7/2/2013 9:00	19.604	5834.888	0.2423286	5835.13033	14.81180556	0.15460049
7/2/2013 10:01	7/2/2013 10:00	19.605	5834.915	0.226838793	5835.14184	14.85347222	0.1430903
7/2/2013 11:01	7/2/2013 11:00	19.607	5834.914	0.21111125	5835.12511	14.89513889	0.15981784
7/2/2013 12:01	7/2/2013 12:00	19.608	5834.967	0.191727227	5835.15873	14.93680556	0.12620187
7/2/2013 13:01	7/2/2013 13:00	19.605	5834.991	0.158134778	5835.14913	14.97847222	0.13579432
7/2/2013 14:01	7/2/2013 14:00	19.605	5835.007	0.126384069	5835.13338	15.02013889	0.15154502
7/2/2013 15:01	7/2/2013 15:00	19.609	5835.032	0.108130083	5835.14013	15.06180556	0.14479901
7/2/2013 16:01	7/2/2013 16:00	19.607	5835.042	0.081817909	5835.12382	15.10347222	0.16111118
7/2/2013 17:01	7/2/2013 17:00	19.608	5835.057	0.068036126	5835.12504	15.14513889	0.15989297
7/2/2013 18:01	7/2/2013 18:00	19.607	5835.051	0.057544097	5835.10854	15.18680556	0.176385
7/2/2013 19:01	7/2/2013 19:00	19.612	5835.03	0.073289391	5835.10329	15.22847222	0.1816397
7/2/2013 20:01	7/2/2013 20:00	19.609	5835.007	0.102796287	5835.1098	15.27013889	0.17513281
7/2/2013 21:01	7/2/2013 21:00	19.612	5834.987	0.1397144	5835.12671	15.31180556	0.15821469
7/2/2013 22:01	7/2/2013 22:00	19.609	5834.967	0.135457041	5835.10246	15.35347222	0.18247205
7/2/2013 23:01	7/2/2013 23:00	19.61	5834.935	0.159377665	5835.09438	15.39513889	0.19055143
7/3/2013 0:01	7/3/2013 0:00	19.605	5834.947	0.193580835	5835.14058	15.43680556	0.14434826
7/3/2013 1:01	7/3/2013 1:00	19.608	5834.963	0.165285308	5835.12829	15.47847222	0.15664379
7/3/2013 2:01	7/3/2013 2:00	19.607	5834.963	0.144427473	5835.10743	15.52013889	0.17750162
7/3/2013 3:01	7/3/2013 3:00	19.608	5834.978	0.137645932	5835.11565	15.56180556	0.16928316
7/3/2013 4:01	7/3/2013 4:00	19.605	5834.986	0.123716181	5835.10972	15.60347222	0.17521291
7/3/2013 5:01	7/3/2013 5:00	19.607	5834.992	0.107091428	5835.09909	15.64513889	0.18583766
7/3/2013 6:01	7/3/2013 6:00	19.604	5834.982	0.102857889	5835.08486	15.68680556	0.2000712
7/3/2013 7:01	7/3/2013 7:00	19.607	5834.976	0.109712639	5835.08571	15.72847222	0.19921645
7/3/2013 8:01	7/3/2013 8:00	19.608	5834.963	0.107891491	5835.07089	15.77013889	0.2140376
7/3/2013 9:01	7/3/2013 9:00	19.611	5834.985	0.109187705	5835.09419	15.81180556	0.19074139
7/3/2013 10:01	7/3/2013 10:00	19.608	5834.997	0.096473463	5835.09347	15.85347222	0.19145563
7/3/2013 11:01	7/3/2013 11:00	19.607	5835.014	0.086684501	5835.10068	15.89513889	0.18424459
7/3/2013 12:01	7/3/2013 12:00	19.61	5835.038	0.077591769	5835.11559	15.93680556	0.16933732
7/3/2013 13:01	7/3/2013 13:00	19.611	5835.097	0.058199926	5835.1552	15.97847222	0.12972917
7/3/2013 14:01	7/3/2013 14:00	19.61	5835.099	0.031732168	5835.13073	16.02013889	0.15419692
7/3/2013 15:01	7/3/2013 15:00	19.611	5835.12	0.001318406	5835.12132	16.06180556	0.16361069
7/3/2013 16:01	7/3/2013 16:00	19.611	5835.165	-0.028929974	5835.13607	16.10347222	0.14885907
7/3/2013 17:01	7/3/2013 17:00	19.609	5835.167	-0.048964544	5835.11804	16.14513889	0.16689364
7/3/2013 18:01	7/3/2013 18:00	19.609	5835.153	-0.053063695	5835.09994	16.18680556	0.18499279
7/3/2013 19:01	7/3/2013 19:00	19.611	5835.136	-0.016043572	5835.11996	16.22847222	0.16497267
7/3/2013 20:01	7/3/2013 20:00	19.611	5835.124	-0.018031029	5835.10597	16.27013889	0.17896012
7/3/2013 21:01	7/3/2013 21:00	19.607	5835.099	0.001889029	5835.10089	16.31180556	0.18404006
7/3/2013 22:01	7/3/2013 22:00	19.608	5835.097	0.022526695	5835.11953	16.35347222	0.1654024
7/3/2013 23:01	7/3/2013 23:00	19.611	5835.122	0.02158919	5835.14359	16.39513889	0.1413399
7/4/2013 0:01	7/4/2013 0:00	19.608	5835.117	-0.004248766	5835.11275	16.43680556	0.17217786
7/4/2013 1:01	7/4/2013 1:00	19.611	5835.113	0.000803345	5835.1138	16.47847222	0.17112575
7/4/2013 2:01	7/4/2013 2:00	19.607	5835.122	0.005100366	5835.1271	16.52013889	0.15782873
7/4/2013 3:01	7/4/2013 3:00	19.61	5835.134	-0.002261028	5835.13174	16.56180556	0.15319012
7/4/2013 4:01	7/4/2013 4:00	19.61	5835.125	-0.012906536	5835.11209	16.60347222	0.17283563
7/4/2013 5:01	7/4/2013 5:00	19.607	5835.122	-0.011535298	5835.11046	16.64513889	0.17446439
7/4/2013 6:01	7/4/2013 6:00	19.607	5835.112	-0.008182273	5835.10382	16.68680556	0.18111137
7/4/2013 7:01	7/4/2013 7:00	19.61	5835.092	-0.003134573	5835.08887	16.72847222	0.19606367
7/4/2013 8:01	7/4/2013 8:00	19.608	5835.073	0.015383101	5835.08838	16.77013889	0.19654599
7/4/2013 9:01	7/4/2013 9:00	19.61	5835.08	0.027242688	5835.10724	16.81180556	0.1776864
7/4/2013 10:01	7/4/2013 10:00	19.609	5835.083	0.025368066	5835.10837	16.85347222	0.17656103
7/4/2013 11:01	7/4/2013 11:00	19.612	5835.087	0.013530047	5835.10053	16.89513889	0.18439905
7/4/2013 12:01	7/4/2013 12:00	19.61	5835.11	0.008648334	5835.11865	16.93680556	0.16628076
7/4/2013 13:01	7/4/2013 13:00	19.611	5835.127	-0.004259834	5835.12274	16.97847222	0.16218893
7/4/2013 14:01	7/4/2013 14:00	19.613	5835.146	-0.020471316	5835.12553	17.02013889	0.15940041
7/4/2013 15:01	7/4/2013 15:00	19.609	5835.168	-0.036889391	5835.13111	17.06180556	0.15381848
7/4/2013 16:01	7/4/2013 16:00	19.608	5835.173	-0.057659032	5835.11534	17.10347222	0.16958812
7/4/2013 17:01	7/4/2013 17:00	19.61	5835.187	-0.074605671	5835.11239	17.14513889	0.17253476
7/4/2013 18:01	7/4/2013 18:00	19.609	5835.193	-0.0820552	5835.11094	17.18680556	0.17398429
7/4/2013 19:01	7/4/2013 19:00	19.607	5835.153	-0.063685893	5835.08931	17.22847222	0.19561499
7/4/2013 20:01	7/4/2013 20:00	19.605	5835.14	-0.041458523	5835.09854	17.27013889	0.18638762
7/4/2013 21:01	7/4/2013 21:00	19.608	5835.118	-0.018776611	5835.09922	17.31180556	0.1857057
7/4/2013 22:01	7/4/2013 22:00	19.604	5835.107	0.004800262	5835.1118	17.35347222	0.17312883
7/4/2013 23:01	7/4/2013 23:00	19.601	5835.103	0.015154186	5835.11815	17.39513889	0.16677491
7/5/2013 0:01	7/5/2013 0:00	19.605	5835.098	0.014873814	5835.11287	17.43680556	0.17205528
7/5/2013 1:01	7/5/2013 1:00	19.605	5835.088	0.020954543	5835.10895	17.47847222	0.17597455
7/5/2013 2:01	7/5/2013 2:00	19.606	5835.104	0.034807361	5835.13881	17.52013889	0.14612173
7/5/2013 3:01	7/5/2013 3:00	19.607	5835.11	0.015959041	5835.12596	17.56180556	0.15897005
7/5/2013 4:01	7/5/2013 4:00	19.603	5835.122	-0.007891142	5835.11411	17.60347222	0.17082024
7/5/2013 5:01	7/5/2013 5:00	19.608	5835.125	-0.015105173	5835.10989	17.64513889	0.17503427
7/5/2013 6:01	7/5/2013 6:00	19.605	5835.104	-0.005471312	5835.09853	17.68680556	0.18640041
7/5/2013 7:01	7/5/2013 7:00	19.607	5835.083	0.00495594	5835.08796	17.72847222	0.19697315
7/5/2013 8:01	7/5/2013 8:00	19.607	5835.071	0.016030811	5835.08703	17.77013889	0.19789828
7/5/2013 9:01	7/5/2013 9:00	19.611	5835.08	0.021729696	5835.10173	17.81180556	0.1831994
7/5/2013 10:01	7/5/2013 10:00	19.607	5835.087	0.016889443	5835.10389	17.85347222	0.18103965
7/5/2013 11:01	7/5/2013 11:00	19.612	5835.12	0.007631722	5835.12763	17.89513889	0.15729737
7/5/2013 12:01	7/5/2013 12:00	19.608	5835.128	-0.008291915	5835.11971	17.93680556	0.16522101
7/5/2013 13:01	7/5/2013 13:00	19.606	5835.135	-0.021871436	5835.11313	17.97847222	0.17180053
7/5/2013 14:01	7/5/2013 14:00	19.608	5835.156	-0.034259006	5835.12174	18.02013889	0.1631881
7/5/2013 15:01	7/5/2013 15:00	19.607	5835.183	-0.072106427	5835.11089	18.06180556	0.17403552
7/5/2013 16:01	7/5/2013 16:00	19.61	5835.208	-0.081776524	5835.12622	18.10347222	0.15870562
7/5/2013 17:01	7/5/2013 17:00	19.609	5835.188	-0.107049628	5835.08095	18.14513889	0.20397872
7/5/2013 18:01	7/5/2013 18:00	19.609	5835.142	-0.107420121	5835.03458	18.18680556	0.25034921
7/5/2013 19:01	7/5/2013 19:00	19.607	5835.112	-0.000464159	5835.11154	18.22847222	0.17339325
7/5/2013 20:01	7/5/2013 20:00	19.609	5835.131	-0.001899181	5835.1291	18.27013889	0.15582827
7/5/2013 21:01	7/5/2013 21:00	19.604	5835.112	-0.039098535	5835.0729	18.31180556	0.21202763
7/5/2013 22:01	7/5/2013 22:00	19.606	5835.08	-0.001179209	5835.07882	18.35347222	0.2061083
7/5/2013 23:01	7/5/2013 23:00	19.605	5835.091	0.030028178	5835.12103	18.39513889	0.16390092
7/6/2013 0:01	7/6/2013 0:00	19.603	5835.085	0.012961222	5835.09796	18.43680556	0.18696787
7/6/2013 1:01	7/6/2013 1:00	19.604	5835.09	0.0195302	5835.10953	18.47847222	0.17539889
7/6/2013 2:01	7/6/2013 2:00	19.605	5835.083	0.030528074	5835.11353	18.52013889	0.17140102
7/6/2013 3:01	7/6/2013 3:00	19.603	5835.088	0.032086684	5835.12009	18.56180556	0.16484241
7/6/2013 4:01	7/6/2013 4:00	19.605	5835.097	0.018086193	5835.11509	18.60347222	0.1698429
7/6/2013 5:01	7/6/2013 5:00	19.606	5835.094	0.004085188	5835.09809	18.64513889	0.1868439
7/6/2013 6:01	7/6/2013 6:00	19.605	5835.085	0.007074496	5835.09207	18.68680556	0.1928546
7/6/2013 7:01	7/6/2013 7:00	19.606	5835.085	0.005244594	5835.09024	18.72847222	0.1946845
7/6/2013 8:01	7/6/2013 8:00	19.607	5835.075	0.010245905	5835.08525	18.77013889	0.19968319
7/6/2013 9:01	7/6/2013 9:00	19.609	5835.072	0.012145294	5835.08415	18.81180556	0.2007838
7/6/2013 10:01	7/6/2013 10:00	19.608	5835.065	0.013598797	5835.0786	18.85347222	0.2063303
7/6/2013 11:01	7/6/2013 11:00	19.61	5835.085	0.011535785	5835.09654	18.89513889	0.18839331
7/6/2013 12:01	7/6/2013 12:00	19.609	5835.094	0.001724	5835.09572	18.93680556	0.18920509
7/6/2013 13:01	7/6/2013 13:00	19.609	5835.115	-0.014746201	5835.10025	18.97847222	0.18467529
7/6/2013 14:01	7/6/2013 14:00	19.609	5835.136	-0.030229206	5835.10577	19.02013889	0.1791583
7/6/2013 15:01	7/6/2013 15:00	19.61	5835.169	-0.050473169	5835.11853	19.06180556	0.16640226
7/6/2013 16:01	7/6/2013 16:00	19.608	5835.158	-0.068869947	5835.08913	19.10347222	0.19579904
7/6/2013 17:01	7/6/2013 17:00	19.605	5835.132	-0.057574325	5835.07443	19.14513889	0.21050342
7/6/2013 18:01	7/6/2013 18:00	19.606	5835.123	-0.030967919	5835.09203	19.18680556	0.19289701
7/6/2013 19:01	7/6/2013 19:00	19.608	5835.105	-0.014654105	5835.09035	19.22847222	0.1945832
7/6/2013 20:01	7/6/2013 20:00	19.608	5835.092	-0.014861959	5835.07714	19.27013889	0.20779105
7/6/2013 21:01	7/6/2013 21:00	19.61	5835.045	0.021940099	5835.06694	19.31180556	0.21798899
7/6/2013 22:01	7/6/2013 22:00	19.609	5835.044	0.066713989	5835.11071	19.35347222	0.1742151
7/6/2013 23:01	7/6/2013 23:00	19.608	5835.028	0.069650521	5835.09765	19.39513889	0.18727857
7/7/2013 0:01	7/7/2013 0:00	19.607	5835.029	0.06915672	5835.09816	19.43680556	0.18677237
7/7/2013 1:01	7/7/2013 1:00	19.606	5835.032	0.064305122	5835.09631	19.47847222	0.18862397
7/7/2013 2:01	7/7/2013 2:00	19.605	5835.041	0.049586579	5835.09059	19.52013889	0.19434251
7/7/2013 3:01	7/7/2013 3:00	19.603	5835.047	0.049369364	5835.09637	19.56180556	0.18855973
7/7/2013 4:01	7/7/2013 4:00	19.605	5835.052	0.049224305	5835.10122	19.60347222	0.18370479
7/7/2013 5:01	7/7/2013 5:00	19.608	5835.048	0.052142481	5835.10014	19.64513889	0.18478661
7/7/2013 6:01	7/7/2013 6:00	19.605	5835.038	0.054543691	5835.09254	19.68680556	0.1923854
7/7/2013 7:01	7/7/2013 7:00	19.603	5835.014	0.062278829	5835.07628	19.72847222	0.20865026
7/7/2013 8:01	7/7/2013 8:00	19.607	5834.997	0.084583987	5835.08158	19.77013889	0.20334511
7/7/2013 9:01	7/7/2013 9:00	19.606	5834.988	0.096508884	5835.08451	19.81180556	0.20042021
7/7/2013 10:01	7/7/2013 10:00	19.606	5834.993	0.094766949	5835.08777	19.85347222	0.19716214
7/7/2013 11:01	7/7/2013 11:00	19.608	5834.986	0.092860311	5835.07886	19.89513889	0.20606878
7/7/2013 12:01	7/7/2013 12:00	19.607	5835.017	0.084209299	5835.10121	19.93680556	0.18371979
7/7/2013 13:01	7/7/2013 13:00	19.609	5835.036	0.06101651	5835.09702	19.97847222	0.18791258
7/7/2013 14:01	7/7/2013 14:00	19.604	5835.068	0.037882273	5835.10588	20.02013889	0.17904682
7/7/2013 15:01	7/7/2013 15:00	19.607	5835.055	0.041504905	5835.0965	20.06180556	0.18842419
7/7/2013 16:01	7/7/2013 16:00	19.607	5835.095	0.017984798	5835.11298	20.10347222	0.1719443
7/7/2013 17:01	7/7/2013 17:00	19.605	5835.099	0.007024238	5835.10602	20.14513889	0.17890486
7/7/2013 18:01	7/7/2013 18:00	19.604	5835.089	-0.003593362	5835.08541	20.18680556	0.19952246
7/7/2013 19:01	7/7/2013 19:00	19.607	5835.061	0.014896328	5835.0759	20.22847222	0.20903276
7/7/2013 20:01	7/7/2013 20:00	19.607	5835.054	0.049044055	5835.10304	20.27013889	0.18188504
7/7/2013 21:01	7/7/2013 21:00	19.607	5835.015	0.051926616	5835.06693	20.31180556	0.21800248
7/7/2013 22:01	7/7/2013 22:00	19.606	5835	0.099579412	5835.09958	20.35347222	0.18534968
7/7/2013 23:01	7/7/2013 23:00	19.605	5834.991	0.109243238	5835.10024	20.39513889	0.18468585
7/8/2013 0:01	7/8/2013 0:00	19.606	5834.991	0.112324789	5835.10332	20.43680556	0.1816043
7/8/2013 1:01	7/8/2013 1:00	19.604	5834.984	0.115474744	5835.09947	20.47847222	0.18545435
7/8/2013 2:01	7/8/2013 2:00	19.603	5834.972	0.111907306	5835.08391	20.52013889	0.20102179
7/8/2013 3:01	7/8/2013 3:00	19.605	5834.971	0.141778124	5835.11278	20.56180556	0.17215097
7/8/2013 4:01	7/8/2013 4:00	19.606	5834.959	0.140786934	5835.09979	20.60347222	0.18514216
7/8/2013 5:01	7/8/2013 5:00	19.605	5834.959	0.157283471	5835.11628	20.64513889	0.16864562
7/8/2013 6:01	7/8/2013 6:00	19.606	5834.974	0.1397144	5835.11371	20.68680556	0.17121469
7/8/2013 7:01	7/8/2013 7:00	19.608	5834.947	0.132427013	5835.07943	20.72847222	0.20550208
7/8/2013 8:01	7/8/2013 8:00	19.611	5834.909	0.161282683	5835.07028	20.77013889	0.21464641
7/8/2013 9:01	7/8/2013 9:00	19.609	5834.891	0.187324878	5835.07832	20.81180556	0.20660422
7/8/2013 10:01	7/8/2013 10:00	19.609	5834.888	0.20187313	5835.08987	20.85347222	0.19505596
7/8/2013 11:01	7/8/2013 11:00	19.61	5834.894	0.202977319	5835.09698	20.89513889	0.18795177

7/8/2013 12:01	7/8/2013 12:00	19.608	5834.917	0.18000276	5835.097	20.93680556	0.18792633
7/8/2013 13:01	7/8/2013 13:00	19.61	5834.954	0.154123585	5835.10812	20.97847222	0.17680551
7/8/2013 14:01	7/8/2013 14:00	19.608	5834.966	0.127492287	5835.09349	21.02013889	0.19143681
7/8/2013 15:01	7/8/2013 15:00	19.607	5834.973	0.11957004	5835.09257	21.06180556	0.19235905
7/8/2013 16:01	7/8/2013 16:00	19.61	5834.993	0.115470295	5835.10847	21.10347222	0.1764588
7/8/2013 17:01	7/8/2013 17:00	19.606	5834.981	0.11237787	5835.09338	21.14513889	0.19155122
7/8/2013 18:01	7/8/2013 18:00	19.608	5834.977	0.132342985	5835.10934	21.18680556	0.17558611
7/8/2013 19:01	7/8/2013 19:00	19.606	5834.96	0.130708561	5835.09071	21.22847222	0.19422053
7/8/2013 20:01	7/8/2013 20:00	19.606	5834.947	0.146953066	5835.09395	21.27013889	0.19097603
7/8/2013 21:01	7/8/2013 21:00	19.605	5834.926	0.160179299	5835.08618	21.31180556	0.19874979
7/8/2013 22:01	7/8/2013 22:00	19.607	5834.904	0.180538606	5835.08454	21.35347222	0.20039049
7/8/2013 23:01	7/8/2013 23:00	19.606	5834.906	0.191101961	5835.0971	21.39513889	0.18782713
7/9/2013 0:01	7/9/2013 0:00	19.607	5834.906	0.189980964	5835.09598	21.43680556	0.18894813
7/9/2013 1:01	7/9/2013 1:00	19.605	5834.916	0.18913221	5835.10513	21.47847222	0.17979688
7/9/2013 2:01	7/9/2013 2:00	19.604	5834.918	0.174851313	5835.09285	21.52013889	0.19207778
7/9/2013 3:01	7/9/2013 3:00	19.604	5834.924	0.171137674	5835.09514	21.56180556	0.18979142
7/9/2013 4:01	7/9/2013 4:00	19.604	5834.922	0.173991344	5835.09599	21.60347222	0.18893775
7/9/2013 5:01	7/9/2013 5:00	19.607	5834.91	0.180341688	5835.09034	21.64513889	0.19458741
7/9/2013 6:01	7/9/2013 6:00	19.606	5834.908	0.184202417	5835.0922	21.68680556	0.19272668
7/9/2013 7:01	7/9/2013 7:00	19.609	5834.887	0.187702122	5835.0747	21.72847222	0.21022697
7/9/2013 8:01	7/9/2013 8:00	19.606	5834.873	0.206058162	5835.07906	21.77013889	0.20587093
7/9/2013 9:01	7/9/2013 9:00	19.606	5834.867	0.217263653	5835.08426	21.81180556	0.20066544
7/9/2013 10:01	7/9/2013 10:00	19.605	5834.872	0.211810027	5835.08381	21.85347222	0.20111907
7/9/2013 11:01	7/9/2013 11:00	20.072	5834.87	0.209833942	5835.07983	21.89513889	0.20013219
7/9/2013 12:01	7/9/2013 12:00	20.069	5834.91	0.198091737	5835.10809	21.93680556	0.17187439
7/9/2013 13:01	7/9/2013 13:00	19.875	5834.929	0.172726803	5835.10173	21.97847222	0.17823933
7/9/2013 14:01	7/9/2013 14:00	19.805	5834.932	0.1454936	5835.07749	22.02013889	0.20247253
7/9/2013 15:01	7/9/2013 15:00	19.753	5834.954	0.14213043	5835.09613	22.06180556	0.1838357
7/9/2013 16:01	7/9/2013 16:00	19.732	5834.925	0.14592163	5835.07092	22.10347222	0.2090445
7/9/2013 17:01	7/9/2013 17:00	19.718	5834.941	0.167244314	5835.10824	22.14513889	0.17172182
7/9/2013 18:01	7/9/2013 18:00	19.706	5834.963	0.14901108	5835.11201	22.18680556	0.16795505
7/9/2013 19:01	7/9/2013 19:00	19.697	5834.974	0.122529183	5835.09653	22.22847222	0.18343695
7/9/2013 20:01	7/9/2013 20:00	19.691	5834.965	0.135568563	5835.10057	22.27013889	0.17939757
7/9/2013 21:01	7/9/2013 21:00	19.682	5834.951	0.136807007	5835.08781	22.31180556	0.19215912
7/9/2013 22:01	7/9/2013 22:00	19.676	5834.936	0.156820815	5835.09282	22.35347222	0.18714532
7/9/2013 23:01	7/9/2013 23:00	19.671	5834.927	0.166476634	5835.09348	22.39513889	0.1864895
7/10/2013 0:01	7/10/2013 0:00	19.671	5834.915	0.173402749	5835.0884	22.43680556	0.19156338
7/10/2013 1:01	7/10/2013 1:00	19.667	5834.913	0.175491684	5835.08849	22.47847222	0.19147445
7/10/2013 2:01	7/10/2013 2:00	19.664	5834.915	0.178706517	5835.09371	22.52013889	0.18625961
7/10/2013 3:01	7/10/2013 3:00	19.661	5834.924	0.171779714	5835.09578	22.56180556	0.18418642
7/10/2013 4:01	7/10/2013 4:00	19.663	5834.918	0.174063278	5835.09206	22.60347222	0.18790285
7/10/2013 5:01	7/10/2013 5:00	19.659	5834.925	0.177130774	5835.10213	22.64513889	0.17783536
7/10/2013 6:01	7/10/2013 6:00	19.658	5834.905	0.183407041	5835.08841	22.68680556	0.19155909
7/10/2013 7:01	7/10/2013 7:00	19.658	5834.889	0.197624483	5835.08662	22.72847222	0.19334165
7/10/2013 8:01	7/10/2013 8:00	19.718	5834.894	0.206909172	5835.10091	22.77013889	0.17905696
7/10/2013 9:01	7/10/2013 9:00	21.05	5834.13	0.21572457	5834.34572	22.81180556	
7/10/2013 10:01	7/10/2013 10:00	21.729	5834.124	0.213536559	5834.33754	22.85347222	
7/10/2013 11:01	7/10/2013 11:00	22.024	5834.137	0.208242633	5834.34524	22.89513889	
7/10/2013 12:01	7/10/2013 12:00	22.245	5834.148	0.192172449	5834.34017	22.93680556	
7/10/2013 13:01	7/10/2013 13:00	21.489	5834.931	0.171999409	5835.103	22.97847222	0.17696672
7/10/2013 14:01	7/10/2013 14:00	21.06	5834.953	0.158151775	5835.11115	23.02013889	0.16881436
7/10/2013 15:01	7/10/2013 15:00	20.816	5834.963	0.134217292	5835.09722	23.06180556	0.18274894
7/10/2013 16:01	7/10/2013 16:00	20.65	5834.99	0.117404481	5835.1074	23.10347222	0.17256165
7/10/2013 17:01	7/10/2013 17:00	20.529	5835	0.093403212	5835.0934	23.14513889	0.18656292
7/10/2013 18:01	7/10/2013 18:00	20.438	5834.993	0.096368818	5835.08937	23.18680556	0.19059731
7/10/2013 19:01	7/10/2013 19:00	20.363	5834.978	0.119527737	5835.09753	23.22847222	0.18243839
7/10/2013 20:01	7/10/2013 20:00	20.303	5834.948	0.136876158	5835.08488	23.27013889	0.19508997
7/10/2013 21:01	7/10/2013 21:00	20.255	5834.935	0.172700191	5835.1077	23.31180556	0.17226594
7/10/2013 22:01	7/10/2013 22:00	20.208	5834.931	0.16149618	5835.0925	23.35347222	0.18746995
7/10/2013 23:01	7/10/2013 23:00	20.173	5834.928	0.162275284	5835.09028	23.39513889	0.18969085
7/11/2013 0:01	7/11/2013 0:00	20.141	5834.945	0.157854865	5835.10285	23.43680556	0.17711127
7/11/2013 1:01	7/11/2013 1:00	20.115	5834.942	0.139786245	5835.08179	23.47847222	0.19817989
7/11/2013 2:01	7/11/2013 2:00	20.088	5834.951	0.132210346	5835.08321	23.52013889	0.19675579
7/11/2013 3:01	7/11/2013 3:00	20.066	5834.965	0.131484888	5835.09648	23.56180556	0.18348124
7/11/2013 4:01	7/11/2013 4:00	20.046	5834.953	0.117556286	5835.07056	23.60347222	0.20940985
7/11/2013 5:01	7/11/2013 5:00	20.026	5834.949	0.138121269	5835.08712	23.64513889	0.19284486
7/11/2013 6:01	7/11/2013 6:00	20.011	5834.918	0.153065035	5835.07107	23.68680556	0.2089011
7/11/2013 7:01	7/11/2013 7:00	19.996	5834.907	0.177490981	5835.08449	23.72847222	0.19547515
7/11/2013 8:01	7/11/2013 8:00	19.98	5834.906	0.185206088	5835.09121	23.77013889	0.18876004
7/11/2013 11:01	7/11/2013 11:00	19.959	5834.905	0.174586268	5835.07959	23.89513889	0.20037986
7/11/2013 12:01	7/11/2013 12:00	19.946	5834.921	0.151484114	5835.07248	23.93680556	0.20748202
7/11/2013 13:01	7/11/2013 13:00	19.936	5834.937	0.118493928	5835.05549	23.97847222	0.2244722
7/11/2013 14:01	7/11/2013 14:00	19.924	5834.969	0.085484335	5835.05448	24.02013889	0.2254818
7/11/2013 15:01	7/11/2013 15:00	19.916	5834.986	0.068740308	5835.05474	24.06180556	0.22522582
7/11/2013 16:01	7/11/2013 16:00	19.907	5835.005	0.044805916	5835.04981	24.10347222	0.23016022
7/11/2013 17:01	7/11/2013 17:00	19.898	5835.04	0.028191041	5835.06819	24.14513889	0.21177509
7/11/2013 18:01	7/11/2013 18:00	19.891	5835.059	0.017707012	5835.07671	24.18680556	0.20325912
7/11/2013 19:01	7/11/2013 19:00	19.883	5835.066	0.013815308	5835.07982	24.22847222	0.20015082
7/11/2013 20:01	7/11/2013 20:00	19.878	5835.068	0.022967534	5835.09097	24.27013889	0.1889986
7/11/2013 21:01	7/11/2013 21:00	19.871	5835.052	0.032173891	5835.08417	24.31180556	0.19579224
7/11/2013 22:01	7/11/2013 22:00	19.863	5835.032	0.048566706	5835.08057	24.35347222	0.19939943
7/11/2013 23:01	7/11/2013 23:00	19.856	5835.004	0.087980444	5835.09198	24.39513889	0.18798569
7/12/2013 0:01	7/12/2013 0:00	19.849	5834.991	0.094722962	5835.08572	24.43680556	0.19424317
7/12/2013 1:01	7/12/2013 1:00	19.843	5834.986	0.073651931	5835.05965	24.47847222	0.2203142
7/12/2013 2:01	7/12/2013 2:00	19.836	5835	0.056369344	5835.05637	24.52013889	0.22359679
7/12/2013 3:01	7/12/2013 3:00	19.831	5834.995	0.059361565	5835.05436	24.56180556	0.22560457
7/12/2013 4:01	7/12/2013 4:00	19.826	5834.996	0.062278829	5835.05828	24.60347222	0.2216873
7/12/2013 5:01	7/12/2013 5:00	19.817	5835	0.058338732	5835.05834	24.64513889	0.2216274
7/12/2013 6:01	7/12/2013 6:00	19.815	5835.005	0.061692662	5835.06669	24.68680556	0.21327347
7/12/2013 7:01	7/12/2013 7:00	19.812	5834.983	0.079489132	5835.06249	24.72847222	0.217477
7/12/2013 8:01	7/12/2013 8:00	19.807	5834.971	0.093151818	5835.06415	24.77013889	0.21581431
7/12/2013 9:01	7/12/2013 9:00	19.804	5834.971	0.10000756	5835.07101	24.81180556	0.20895857
7/12/2013 10:01	7/12/2013 10:00	19.799	5834.962	0.0983343	5835.06033	24.85347222	0.21963183
7/12/2013 11:01	7/12/2013 11:00	19.793	5834.968	0.092928935	5835.06093	24.89513889	0.2190372
7/12/2013 12:01	7/12/2013 12:00	19.792	5834.982	0.073518067	5835.05552	24.93680556	0.22444806
7/12/2013 13:01	7/12/2013 13:00	19.788	5834.971	0.090358876	5835.06136	24.97847222	0.21860726
7/12/2013 14:01	7/12/2013 14:00	19.783	5834.972	0.068731587	5835.04073	25.02013889	0.23923454
7/12/2013 15:01	7/12/2013 15:00	19.782	5834.982	0.051995	5835.03399	25.06180556	0.24597113
7/12/2013 16:01	7/12/2013 16:00	19.777	5835.014	0.039774037	5835.05377	25.10347222	0.22619209
7/12/2013 17:01	7/12/2013 17:00	19.774	5835.003	0.053838604	5835.05684	25.14513889	0.22312753
7/12/2013 18:01	7/12/2013 18:00	19.774	5835.016	0.036489735	5835.05249	25.18680556	0.2274764
7/12/2013 19:01	7/12/2013 19:00	19.766	5835.015	0.039917806	5835.05492	25.22847222	0.22504833
7/12/2013 20:01	7/12/2013 20:00	19.767	5835.027	0.045654994	5835.07265	25.27013889	0.20731114
7/12/2013 21:01	7/12/2013 21:00	19.763	5835.013	0.058163848	5835.07116	25.31180556	0.20880228
7/12/2013 22:01	7/12/2013 22:00	19.76	5834.989	0.077872383	5835.06687	25.35347222	0.21309375
7/12/2013 23:01	7/12/2013 23:00	19.759	5834.969	0.094578764	5835.06358	25.39513889	0.21638737
7/13/2013 0:01	7/13/2013 0:00	19.756	5834.954	0.106010131	5835.06001	25.43680556	0.219956
7/13/2013 1:01	7/13/2013 1:00	19.752	5834.958	0.102510961	5835.06051	25.47847222	0.21945517
7/13/2013 2:01	7/13/2013 2:00	19.752	5834.954	0.105077937	5835.05908	25.52013889	0.22088819
7/13/2013 3:01	7/13/2013 3:00	19.747	5834.955	0.101072557	5835.05607	25.56180556	0.22389357
7/13/2013 4:01	7/13/2013 4:00	19.746	5834.959	0.099834264	5835.05883	25.60347222	0.22113187
7/13/2013 5:01	7/13/2013 5:00	19.744	5834.954	0.099687624	5835.05369	25.64513889	0.22627851
7/13/2013 6:01	7/13/2013 6:00	19.744	5834.942	0.113690472	5835.05569	25.68680556	0.22427566
7/13/2013 7:01	7/13/2013 7:00	19.739	5834.93	0.128420672	5835.05842	25.72847222	0.22154546
7/13/2013 8:01	7/13/2013 8:00	19.738	5834.92	0.144356956	5835.06436	25.77013889	0.21560918
7/13/2013 9:01	7/13/2013 9:00	19.737	5834.912	0.152132439	5835.06413	25.81180556	0.21583369
7/13/2013 10:01	7/13/2013 10:00	19.736	5834.907	0.14688375	5835.05388	25.85347222	0.22608238
7/13/2013 11:01	7/13/2013 11:00	19.736	5834.913	0.141472984	5835.05447	25.89513889	0.22549315
7/13/2013 12:01	7/13/2013 12:00	19.731	5834.929	0.122327321	5835.05133	25.93680556	0.22863881
7/13/2013 13:01	7/13/2013 13:00	19.729	5834.954	0.098998463	5835.053	25.97847222	0.22696767
7/13/2013 14:01	7/13/2013 14:00	19.73	5834.96	0.092940123	5835.05294	26.02013889	0.22702601
7/13/2013 15:01	7/13/2013 15:00	19.728	5834.954	0.081989014	5835.03599	26.06180556	0.24397712
7/13/2013 16:01	7/13/2013 16:00	19.726	5834.961	0.072434188	5835.03343	26.10347222	0.24653194
7/13/2013 17:01	7/13/2013 17:00	19.723	5834.972	0.062081865	5835.03408	26.14513889	0.24588427
7/13/2013 18:01	7/13/2013 18:00	19.722	5834.991	0.045070688	5835.03607	26.18680556	0.24389544
7/13/2013 19:01	7/13/2013 19:00	19.72	5835.029	0.056036772	5835.08504	26.22847222	0.19492936
7/13/2013 20:01	7/13/2013 20:00	19.72	5834.977	0.091547675	5835.06855	26.27013889	0.21141846
7/13/2013 21:01	7/13/2013 21:00	19.719	5834.95	0.114705897	5835.06471	26.31180556	0.21526023
7/13/2013 22:01	7/13/2013 22:00	19.714	5834.941	0.127146703	5835.06815	26.35347222	0.21181943
7/13/2013 23:01	7/13/2013 23:00	19.715	5834.936	0.123860859	5835.05986	26.39513889	0.22010527
7/14/2013 0:01	7/14/2013 0:00	19.712	5834.925	0.136788527	5835.06179	26.43680556	0.2181776
7/14/2013 1:01	7/14/2013 1:00	19.711	5834.913	0.136716985	5835.04972	26.47847222	0.23024915
7/14/2013 2:01	7/14/2013 2:00	19.709	5834.923	0.120362042	5835.04336	26.52013889	0.23660409
7/14/2013 3:01	7/14/2013 3:00	19.711	5834.937	0.108936915	5835.04594	26.56180556	0.23402922
7/14/2013 4:01	7/14/2013 4:00	19.71	5834.934	0.107855256	5835.04186	26.60347222	0.23811088
7/14/2013 5:01	7/14/2013 5:00	19.707	5834.934	0.111065126	5835.04507	26.64513889	0.23490101
7/14/2013 6:01	7/14/2013 6:00	19.703	5834.934	0.113008378	5835.04701	26.68680556	0.23295775
7/14/2013 7:01	7/14/2013 7:00	19.703	5834.931	0.123434301	5835.05443	26.72847222	0.22553183
7/14/2013 8:01	7/14/2013 8:00	19.706	5834.921	0.134427931	5835.05543	26.77013889	0.2245382
7/14/2013 9:01	7/14/2013 9:00	19.707	5834.919	0.135764149	5835.05476	26.81180556	0.22520198
7/14/2013 10:01	7/14/2013 10:00	19.709	5834.934	0.120355084	5835.05436	26.85347222	0.22561105
7/14/2013 11:01	7/14/2013 11:00	19.705	5834.942	0.111434006	5835.05343	26.89513889	0.22653213
7/14/2013 12:01	7/14/2013 12:00	19.702	5834.953	0.095369138	5835.04837	26.93680556	0.23159699
7/14/2013 13:01	7/14/2013 13:00	19.704	5834.984	0.062280371	5835.04628	26.97847222	0.23368576
7/14/2013 14:01	7/14/2013 14:00	19.7	5834.987	0.045136772	5835.03214	27.02013889	0.24782936
7/14/2013 15:01	7/14/2013 15:00	19.701	5835.021	0.00755271	5835.02855	27.06180556	0.25141342
7/14/2013 16:01	7/14/2013 16:00	19.701	5835.056	-0.025492149	5835.03051	27.10347222	0.24945828
7/14/2013 17:01	7/14/2013 17:00	19.699	5835.05	0.000740272	5835.05074	27.14513889	0.22922586
7/14/2013 18:01	7/14/2013 18:00	19.697	5835.051	-0.001985695	5835.04901	27.18680556	0.23095183
7/14/2013 19:01	7/14/2013 19:00	19.694	5835.037	0.008228229	5835.04523	27.22847222	0.2347379
7/14/2013 20:01	7/14/2013 20:00	19.693	5835.019	0.053141918	5835.07214	27.27013889	0.20782421
7/14/2013 21:01	7/14/2013 21:00	19.694	5834.999	0.066503674	5835.0655	27.31180556	0.21446246
7/14/2013 22:01	7/14/2013 22:00	19.693	5834.979	0.099653008	5835.07865	27.35347222	0.20131312
7/14/2013 23:01	7/14/2013 23:00	19.693	5834.943	0.13336077	5835.07636	27.39513889	0.20360536
7/15/2013 0:01	7/15/2013 0:00	19.691	5834.942	0.132643234	5835.07464	27.43680556	0.2053229
7/15/2013 1:01	7/15/2013 1:00	19.692	5834.937	0.128493183	5835.06549	27.47847222	0.21447295
7/15/2013 2:01	7/15/2013 2:00	19.694	5834.941	0.114855296	5835.05586	27.52013889	0.22411084
7/15/2013 3:01	7/15/2013 3:00	19.691	5834.946	0.104064694	5835.05006	27.56180556	0.22990144
7/15/2013 4:01	7/15/2013 4:00	19.69	5834.956	0.093782121	5835.04978	27.60347222	0.23018401
7/15/2013 5:01	7/15/2013 5:00	19.691	5834.958	0.083426853	5835.04143	27.64513889	0.23853928
7/15/2013 6:01	7/15/2013 6:00	19.688	5834.968	0.080217245	5835.04822	27.68680556	0.23174889
7/15/2013 7:01	7/15/2013 7:00	19.685	5834.967	0.090427259	5835.05743	27.72847222	0.22253887
7/15/2013 8:01	7/15/2013 8:00	19.682	5834.949	0.101361819	5835.05036	27.77013889	0.22960431
7/15/2013 9:01	7/15/2013 9:00	19.689	5834.942	0.112579645	5835.05458	27.81180556	0.22538649
7/15/2013 10:01	7/15/2013 10:00	19.684	5834.942	0.126147191	5835.06815	27.85347222	0.21181894
7/15/2013 11:01	7/15/2013 11:00	19.684	5834.938	0.142130949	5835.08013	27.89513889	0.19983518
7/15/2013 12:01	7/15/2013 12:00	19.685	5834.93	0.142348442	5835.07235	27.93680556	0.20761769
7/15/2013 13:01	7/15/2013 13:00	19.685	5834.933	0.136573755	5835.06957	27.97847222	0.21039238
7/15/2013 14:01	7/15/2013 14:00	19.684	5834.946	0.123077501	5835.06908	28.02013889	0.21088863
7/15/2013 15:01	7/15/2013 15:00	19.68	5834.946	0.118932563	5835.06493	28.06180556	0.21503357
7/15/2013 16:01	7/15/2013 16:00	19.678	5834.949	0.107710191	5835.05671	28.10347222	0.22325594
7/15/2013 17:01	7/15/2013 17:00	19.679	5834.961	0.094144979	5835.05514	28.14513889	0.22482115
7/15/2013 18:01	7/15/2013 18:00	19.68	5834.964	0.090934499	5835.05493	28.18680556	0.22503163
7/15/2013 19:01	7/15/2013 19:00	19.682	5834.96	0.094362095	5835.05436	28.22847222	0.22560404
7/15/2013 20:01	7/15/2013 20:00	19.679	5834.959	0.104644884	5835.06364	28.27013889	0.21632125
7/15/2013 21:01	7/15/2013 21:00	19.681	5834.946	0.118210449	5835.06421	28.31180556	0.21575568
7/15/2013 22:01	7/15/2013 22:00	19.679	5834.94	0.131920762	5835.07192	28.35347222	0.20804537
7/15/2013 23:01	7/15/2013 23:00	19.679	5834.922	0.148768091	5835.07077	28.39513889	0.20919804
7/16/2013 0:01	7/16/2013 0:00	19.676	5834.919	0.151319015	5835.07032	28.43680556	0.20964712
7/16/2013 1:01	7/16/2013 1:00	19.675	5834.912	0.147964901	5835.05996	28.47847222	0.22000123
7/16/2013 2:01	7/16/2013 2:00	19.673	5834.921	0.144464147	5835.06546	28.52013889	0.21450198
7/16/2013 3:01	7/16/2013 3:00	19.674	5834.925	0.137389096	5835.06239	28.56180556	0.21757704
7/16/2013 4:01	7/16/2013 4:00	19.673	5834.92	0.137242053	5835.05724	28.60347222	0.22272408
7/16/2013 5:01	7/16/2013 5:00	19.671	5834.92	0.133298468	5835.0533	28.64513889	0.22666766
7/16/2013 6:01	7/16/2013 6:00	19.674	5834.911	0.142763883	5835.05376	28.68680556	0.22620225
7/16/2013 7:01	7/16/2013 7:00	19.669	5834.898	0.15594962	5835.05395	28.72847222	0.22601651
7/16/2013 8:01	7/16/2013 8:00	19.67	5834.891	0.167497674	5835.0585	28.77013889	0.22146846
7/16/2013 9:01	7/16/2013 9:00	19.671	5834.886	0.172030335	5835.05803	28.81180556	0.2219358
7/16/2013 10:01	7/16/2013 10:00	19.673	5834.896	0.169624122	5835.06562	28.85347222	0.21434201
7/16/2013 11:01	7/16/2013 11:00	19.672	5834.889	0.176914056	5835.06591	28.89513889	0.21405208
7/16/2013 12:01	7/16/2013 12:00	19.674	5834.893	0.171566138	5835.06457	28.93680556	0.21539999
7/16/2013 13:01	7/16/2013 13:00	19.674	5834.895	0.155630825	5835.05063	28.97847222	0.22933531
7/16/2013 14:01	7/16/2013 14:00	19.674	5834.913	0.139331878	5835.05233	29.02013889	0.22763425
7/16/2013 15:01	7/16/2013 15:00	19.673	5834.931	0.122817345	5835.05382	29.06180556	0.22614879
7/16/2013 16:01	7/16/2013 16:00	19.673	5834.917	0.109243238	5835.02624	29.10347222	0.25372289
7/16/2013 17:01	7/16/2013 17:00	19.67	5834.954	0.108339715	5835.06234	29.14513889	0.21762642
7/16/2013 18:01	7/16/2013 18:00	19.669	5834.949	0.117782475	5835.06678	29.18680556	0.21318366
7/16/2013 19:01	7/16/2013 19:00	19.669	5834.922	0.143285753	5835.06529	29.22847222	0.21468038
7/16/2013 20:01	7/16/2013 20:00	19.665	5834.917	0.163058873	5835.08006	29.27013889	0.19990726
7/16/2013 21:01	7/16/2013 21:00	19.666	5834.883	0.190044195	5835.07304	29.31180556	0.20692194
7/16/2013 22:01	7/16/2013 22:00	19.665	5834.859	0.21374547	5835.07275	29.35347222	0.20722066
7/16/2013 23:01	7/16/2013 23:00	19.663	5834.841	0.234310616	5835.07531	29.39513889	0.20465552
7/17/2013 0:01	7/17/2013 0:00	19.664	5834.837	0.24758119	5835.08458	29.43680556	0.19538494
7/17/2013 1:01	7/17/2013 1:00	19.665	5834.828	0.247213528	5835.07521	29.47847222	0.2047526
7/17/2013 2:01	7/17/2013 2:00	19.667	5834.83	0.243269297	5835.07327	29.52013889	0.20669683
7/17/2013 3:01	7/17/2013 3:00	19.667	5834.823	0.23976791	5835.06277	29.56180556	0.21719822
7/17/2013 4:01	7/17/2013 4:00	19.667	5834.823	0.239545526	5835.06255	29.60347222	0.21742061
7/17/2013 5:01	7/17/2013 5:00	19.665	5834.811	0.2498275	5835.06083	29.64513889	0.21913863
7/17/2013 6:01	7/17/2013 6:00	19.666	5834.8	0.263090251	5835.06309	29.68680556	0.21687588
7/17/2013 7:01	7/17/2013 7:00	19.665	5834.777	0.273670074	5835.05067	29.72847222	0.22929606
7/17/2013 8:01	7/17/2013 8:00	19.667	5834.783	0.286794471	5835.06979	29.77013889	0.21017166
7/17/2013 9:01	7/17/2013 9:00	19.663	5834.761	0.296371566	5835.05737	29.81180556	0.22259457
7/17/2013 10:01	7/17/2013 10:00	19.666	5834.774	0.287321794	5835.06132	29.85347222	0.21864434
7/17/2013 11:01	7/17/2013 11:00	19.665	5834.79	0.281041467	5835.07104	29.89513889	0.20892466
7/17/2013 12:01	7/17/2013 12:00	19.665	5834.797	0.275113552	5835.07211	29.93680556	0.20785258
7/17/2013 13:01	7/17/2013 13:00	19.663	5834.787	0.271898535	5835.0589	29.97847222	0.2210676
7/17/2013 14:01	7/17/2013 14:00	19.662	5834.819	0.258822567	5835.07782	30.02013889	0.20214356
7/17/2013 15:01	7/17/2013 15:00	19.664	5834.813	0.242383957	5835.05538	30.06180556	0.22458217
7/17/2013 16:01	7/17/2013 16:00	19.656	5834.839	0.231889807	5835.07089	30.10347222	0.20907632
7/17/2013 17:01	7/17/2013 17:00	19.659	5834.862	0.218875059	5835.08088	30.14513889	0.19909107
7/17/2013 18:01	7/17/2013 18:00	19.66	5834.843	0.20509292	5835.04809	30.18680556	0.23187321
7/17/2013 19:01	7/17/2013 19:00	19.661	5834.876	0.199694909	5835.07569	30.22847222	0.20427122
7/17/2013 20:01	7/17/2013 20:00	19.661	5834.849	0.219788806	5835.06879	30.27013889	0.21117733
7/17/2013 21:01	7/17/2013 21:00	19.663	5834.831	0.239869321	5835.07087	30.31180556	0.20909681
7/17/2013 22:01	7/17/2013 22:00	19.66	5834.805	0.259827968	5835.06483	30.35347222	0.21513816
7/17/2013 23:01	7/17/2013 23:00	19.663	5834.802	0.265599983	5835.0676	30.39513889	0.21236615
7/18/2013 0:01	7/18/2013 0:00	19.657	5834.798	0.271368803	5835.06937	30.43680556	0.21059733
7/18/2013 1:01	7/18/2013 1:00	19.656	5834.795	0.277134401	5835.07213	30.47847222	0.20783173
7/18/2013 2:01	7/18/2013 2:00	19.655	5834.807	0.271352846	5835.07835	30.52013889	0.20161329
7/18/2013 3:01	7/18/2013 3:00	19.652	5834.812	0.250493513	5835.06249	30.56180556	0.21747262
7/18/2013 4:01	7/18/2013 4:00	19.654	5834.829	0.232393716	5835.06139	30.60347222	0.21857242
7/18/2013 5:01	7/18/2013 5:00	19.652	5834.822	0.236266718	5835.05827	30.64513889	0.22169941
7/18/2013 6:01	7/18/2013 6:00	19.657	5834.813	0.241402898	5835.0544	30.68680556	0.22556323
7/18/2013 7:01	7/18/2013 7:00	19.655	5834.799	0.242302826	5835.0413	30.72847222	0.23866331
7/18/2013 8:01	7/18/2013 8:00	19.658	5834.803	0.24431507	5835.04732	30.77013889	0.23265106
7/18/2013 9:01	7/18/2013 9:00	19.658	5834.796	0.238591506	5835.03459	30.81180556	0.24537463
7/18/2013 10:01	7/18/2013 10:00	19.658	5834.821	0.223922788	5835.04492	30.85347222	0.23504334
7/18/2013 11:01	7/18/2013 11:00	19.659	5834.833	0.209238937	5835.04224	30.89513889	0.23772719
7/18/2013 12:01	7/18/2013 12:00	19.657	5834.84	0.194540211	5835.03454	30.93680556	0.24542592
7/18/2013 13:01	7/18/2013 13:00	19.657	5834.876	0.179826861	5835.05583	30.97847222	0.22413927
7/18/2013 14:01	7/18/2013 14:00	19.659	5834.89	0.162452604	5835.05245	31.02013889	0.22751353
7/18/2013 15:01	7/18/2013 15:00	19.655	5834.916	0.135568563	5835.05157	31.06180556	0.22839757
7/18/2013 16:01	7/18/2013 16:00	19.658	5834.942	0.112310742	5835.05431	31.10347222	0.22565539
7/18/2013 17:01	7/18/2013 17:00	19.656	5834.964	0.091672341	5835.05567	31.14513889	0.22429379
7/18/2013 18:01	7/18/2013 18:00	19.655	5834.972	0.074193575	5835.04619	31.18680556	0.23377256
7/18/2013 19:01	7/18/2013 19:00	19.653	5834.98	0.08353174	5835.06353	31.22847222	0.21643439
7/18/2013 20:01	7/18/2013 20:00	19.653	5834.961	0.092997512	5835.054	31.27013889	0.22596862
7/18/2013 21:01	7/18/2013 21:00	19.652	5834.952	0.105884238	5835.05788	31.31180556	0.22208189
7/18/2013 22:01	7/18/2013 22:00	19.651	5834.934	0.12575901	5835.05976	31.35347222	0.22020712
7/18/2013 23:01	7/18/2013 23:00	19.652	5834.918	0.141918955	5835.05992	31.39513889	0.22004718
7/19/2013 0:01	7/19/2013 0:00	19.649	5834.92	0.14478238	5835.06478	31.43680556	0.21518375
7/19/2013 1:01	7/19/2013 1:00	19.651	5834.913	0.140715773	5835.05372	31.47847222	0.22625036
7/19/2013 2:01	7/19/2013 2:00	19.648	5834.921	0.136502066	5835.0575	31.52013889	0.22246407
7/19/2013 3:01	7/19/2013 3:00	19.652	5834.928	0.128565645	5835.05657	31.56180556	0.22340049
7/19/2013 4:01	7/19/2013 4:00	19.651	5834.925	0.127692801	5835.05269	31.60347222	0.22727333
7/19/2013 5:01	7/19/2013 5:00	19.651	5834.926	0.133741075	5835.05974	31.64513889	0.22022506
7/19/2013 6:01	7/19/2013 6:00	19.651	5834.915	0.133520002	5835.04852	31.68680556	0.23144613
7/19/2013 7:01	7/19/2013 7:00	19.651	5834.898	0.144830297	5835.04283	31.72847222	0.23713593
7/19/2013 8:01	7/19/2013 8:00	19.653	5834.878	0.156275979	5835.03428	31.77013889	0.24569015
7/19/2013 9:01	7/19/2013 9:00	19.652	5834.881	0.154711541	5835.03571	31.81180556	0.24425459
7/19/2013 10:01	7/19/2013 10:00	19.654	5834.889	0.145908413	5835.03491	31.85347222	0.24505772
7/19/2013 11:01	7/19/2013 11:00	19.652	5834.896	0.130226895	5835.02623	31.89513889	0.25373924
7/19/2013 12:01	7/19/2013 12:00	19.652	5834.916	0.117611124	5835.03361	31.93680556	0.24635501
7/19/2013 13:01	7/19/2013 13:00	19.651	5834.963	0.091470704	5835.05447	31.97847222	0.22549543
7/19/2013 14:01	7/19/2013 14:00	19.65	5834.99	0.063097239	5835.0531	32.02013889	0.22686889
7/19/2013 15:01	7/19/2013 15:00	19.651	5834.977	0.060412274	5835.03741	32.06180556	0.24255386
7/19/2013 16:01	7/19/2013 16:00	19.649	5835.017	0.040110141	5835.05711	32.10347222	0.22285599
7/19/2013 17:01	7/19/2013 17:00	19.651	5835.009	0.061248912	5835.07025	32.14513889	0.20971722
7/19/2013 18:01	7/19/2013 18:00	19.649	5835.002	0.042648038	5835.04465	32.18680556	0.23531809
7/19/2013 19:01	7/19/2013 19:00	19.649	5834.991	0.062724274	5835.05372	32.22847222	0.22624186
7/19/2013 20:01	7/19/2013 20:00	19.649	5834.98	0.070001802	5835.05	32.27013889	0.22996433
7/19/2013 21:01	7/19/2013 21:00	19.644	5834.967	0.069720872	5835.03672	32.31180556	0.24324526
7/19/2013 22:01	7/19/2013 22:00	19.646	5834.959	0.090288519	5835.04929	32.35347222	0.23067761
7/19/2013 23:01	7/19/2013 23:00	19.648	5834.945	0.113364317	5835.05836	32.39513889	0.22160181
7/20/2013 0:01	7/20/2013 0:00	19.648	5834.93	0.119792593	5835.04979	32.43680556	0.23017354
7/20/2013 1:01	7/20/2013 1:00	19.649	5834.928	0.118716449	5835.04672	32.47847222	0.23324968
7/20/2013 2:01	7/20/2013 2:00	19.648	5834.939	0.111789048	5835.05079	32.52013889	0.22917708
7/20/2013 3:01	7/20/2013 3:00	19.648	5834.949	0.100637169	5835.04964	32.56180556	0.23032896
7/20/2013 4:01	7/20/2013 4:00	19.648	5834.954	0.086563052	5835.04056	32.60347222	0.23940308
7/20/2013 5:01	7/20/2013 5:00	19.647	5834.957	0.090136308	5835.04714	32.64513889	0.23282982
7/20/2013 6:01	7/20/2013 6:00	19.648	5834.959	0.072926004	5835.03193	32.68680556	0.24804013
7/20/2013 7:01	7/20/2013 7:00	19.646	5834.947	0.076862229	5835.02386	32.72847222	0.2561039
7/20/2013 8:01	7/20/2013 8:00	19.646	5834.935	0.088442357	5835.02344	32.77013889	0.25652377
7/20/2013 9:01	7/20/2013 9:00	19.646	5834.931	0.086083594	5835.01708	32.81180556	0.26288254
7/20/2013 10:01	7/20/2013 10:00	19.644	5834.93	0.080425962	5835.01043	32.85347222	0.26954017
7/20/2013 11:01	7/20/2013 11:00	19.645	5834.928	0.078389743	5835.00639	32.89513889	0.27357639
7/20/2013 12:01	7/20/2013 12:00	19.648	5834.95	0.055491641	5835.00549	32.93680556	0.27447449
7/20/2013 13:01	7/20/2013 13:00	19.645	5834.977	0.035670074	5835.01267	32.97847222	0.26729606
7/20/2013 14:01	7/20/2013 14:00	19.646	5835.034	0.002530352	5835.03653	33.02013889	0.24343578
7/20/2013 15:01	7/20/2013 15:00	19.648	5835.041	-0.024032471	5835.01697	33.06180556	0.2629986
7/20/2013 16:01	7/20/2013 16:00	19.645	5835.068	-0.041507491	5835.02649	33.10347222	0.25347362
7/20/2013 17:01	7/20/2013 17:00	19.646	5835.073	-0.045937953	5835.02706	33.14513889	0.25290408
7/20/2013 18:01	7/20/2013 18:00	19.645	5835.069	-0.035585388	5835.03341	33.18680556	0.24655152
7/20/2013 19:01	7/20/2013 19:00	19.643	5835.053	-0.019523013	5835.03348	33.22847222	0.24648914
7/20/2013 20:01	7/20/2013 20:00	19.642	5835.021	0.008507962	5835.02951	33.27013889	0.25045817
7/20/2013 21:01	7/20/2013 21:00	19.641	5835.037	-0.012199718	5835.0248	33.31180556	0.25516585
7/20/2013 22:01	7/20/2013 22:00	19.643	5834.997	0.025157637	5835.02216	33.35347222	0.25780849
7/20/2013 23:01	7/20/2013 23:00	19.643	5834.999	0.01809095	5835.01709	33.39513889	0.26287518
7/21/2013 0:01	7/21/2013 0:00	19.64	5834.992	0.027810233	5835.01981	33.43680556	0.2601559
7/21/2013 1:01	7/21/2013 1:00	19.641	5834.998	0.020742129	5835.01874	33.47847222	0.261224
7/21/2013 2:01	7/21/2013 2:00	19.644	5835.007	0.012818141	5835.01982	33.52013889	0.26014799
7/21/2013 3:01	7/21/2013 3:00	19.641	5835.006	0.012531391	5835.01853	33.56180556	0.26143474
7/21/2013 4:01	7/21/2013 4:00	19.642	5835.017	0.004883652	5835.02188	33.60347222	0.25808248
7/21/2013 5:01	7/21/2013 5:00	19.642	5835.012	0.011521538	5835.02352	33.64513889	0.25644459
7/21/2013 6:01	7/21/2013 6:00	19.64	5834.998	0.017940695	5835.01594	33.68680556	0.26402544
7/21/2013 7:01	7/21/2013 7:00	19.64	5834.984	0.039159165	5835.02316	33.72847222	0.25680697
7/21/2013 8:01	7/21/2013 8:00	19.643	5834.961	0.048306475	5835.00931	33.77013889	0.27065966
7/21/2013 9:01	7/21/2013 9:00	19.642	5834.951	0.049433946	5835.00043	33.81180556	0.27953219
7/21/2013 10:01	7/21/2013 10:00	19.641	5834.952	0.047467181	5834.99947	33.85347222	0.28049895
7/21/2013 11:01	7/21/2013 11:00	19.644	5834.941	0.05213163	5834.99313	33.89513889	0.2868345
7/21/2013 12:01	7/21/2013 12:00	19.641	5834.943	0.042662355	5834.98566	33.93680556	0.29430378
7/21/2013 13:01	7/21/2013 13:00	19.644	5834.976	0.019471931	5834.99547	33.97847222	0.2844942
7/21/2013 14:01	7/21/2013 14:00	19.643	5835.003	-0.000898186	5835.0021	34.02013889	0.27786432
7/21/2013 15:01	7/21/2013 15:00	19.643	5835.029	-0.023966203	5835.00503	34.06180556	0.27493233
7/21/2013 16:01	7/21/2013 16:00	19.644	5835.054	-0.041640514	5835.01236	34.10347222	0.26760665
7/21/2013 17:01	7/21/2013 17:00	19.643	5835.044	-0.029537079	5835.01446	34.14513889	0.26550321
7/21/2013 18:01	7/21/2013 18:00	19.642	5835.014	0.019210308	5835.03321	34.18680556	0.24675582
7/21/2013 19:01	7/21/2013 19:00	19.643	5834.984	0.052229149	5835.03623	34.22847222	0.24373698
7/21/2013 20:01	7/21/2013 20:00	19.643	5834.98	0.031943264	5835.01194	34.27013889	0.26802287
7/21/2013 21:01	7/21/2013 21:00	19.642	5834.989	0.016129533	5835.00513	34.31180556	0.2748366
7/21/2013 22:01	7/21/2013 22:00	19.643	5834.979	0.032153888	5835.01115	34.35347222	0.26881224
7/21/2013 23:01	7/21/2013 23:00	19.642	5834.946	0.061946909	5835.00795	34.39513889	0.27201922
7/22/2013 0:01	7/22/2013 0:00	19.64	5834.932	0.07223039	5835.00423	34.43680556	0.27573574
7/22/2013 1:01	7/22/2013 1:00	19.639	5834.936	0.071589779	5835.00759	34.47847222	0.27237635
7/22/2013 2:01	7/22/2013 2:00	19.639	5834.947	0.060590375	5835.00759	34.52013889	0.27237576
7/22/2013 3:01	7/22/2013 3:00	19.641	5834.95	0.053158726	5835.00316	34.56180556	0.27680741
7/22/2013 4:01	7/22/2013 4:00	19.64	5834.958	0.056586314	5835.01459	34.60347222	0.26537982
7/22/2013 5:01	7/22/2013 5:00	19.642	5834.966	0.048569057	5835.01457	34.64513889	0.26539707
7/22/2013 6:01	7/22/2013 6:00	19.639	5834.954	0.050747463	5835.00475	34.68680556	0.27521867
7/22/2013 7:01	7/22/2013 7:00	19.638	5834.94	0.055204565	5834.9952	34.72847222	0.28476157
7/22/2013 8:01	7/22/2013 8:00	19.641	5834.93	0.067876084	5834.99788	34.77013889	0.28209005
7/22/2013 9:01	7/22/2013 9:00	19.642	5834.922	0.072937589	5834.99494	34.81180556	0.28502854
7/22/2013 10:01	7/22/2013 10:00	19.641	5834.909	0.071117951	5834.98012	34.85347222	0.29984818
7/22/2013 11:01	7/22/2013 11:00	19.639	5834.907	0.069341475	5834.97634	34.89513889	0.30362466
7/22/2013 12:01	7/22/2013 12:00	19.642	5834.92	0.057185574	5834.97719	34.93680556	0.30278056
7/22/2013 13:01	7/22/2013 13:00	19.641	5834.929	0.041310944	5834.97031	34.97847222	0.30965519
7/22/2013 14:01	7/22/2013 14:00	19.638	5834.95	0.018364815	5834.96836	35.02013889	0.31160132
7/22/2013 15:01	7/22/2013 15:00	19.64	5835.006	-0.008608152	5834.99739	35.06180556	0.28257428
7/22/2013 16:01	7/22/2013 16:00	19.638	5835.019	-0.022649958	5834.99635	35.10347222	0.28361609
7/22/2013 17:01	7/22/2013 17:00	19.64	5835.011	-0.017707035	5834.99329	35.14513889	0.28667317
7/22/2013 18:01	7/22/2013 18:00	19.638	5835.017	-0.021335761	5834.99566	35.18680556	0.28430189
7/22/2013 19:01	7/22/2013 19:00	19.636	5835.014	-0.014078655	5834.99992	35.22847222	0.28004479
7/22/2013 20:01	7/22/2013 20:00	19.637	5834.994	0.014760521	5835.00876	35.27013889	0.27120561
7/22/2013 21:01	7/22/2013 21:00	19.637	5834.973	0.027654861	5835.00065	35.31180556	0.27931127
7/22/2013 22:01	7/22/2013 22:00	19.637	5834.963	0.027928616	5834.99093	35.35347222	0.28903752
7/22/2013 23:01	7/22/2013 23:00	19.637	5834.941	0.054323496	5834.99532	35.39513889	0.28464264
7/23/2013 0:01	7/23/2013 0:00	19.634	5834.929	0.063983883	5834.99298	35.43680556	0.28698225
7/23/2013 1:01	7/23/2013 1:00	19.635	5834.927	0.065090763	5834.99209	35.47847222	0.28787537
7/23/2013 2:01	7/23/2013 2:00	19.635	5834.933	0.064053413	5834.99705	35.52013889	0.28291272
7/23/2013 3:01	7/23/2013 3:00	19.633	5834.939	0.056430008	5834.99543	35.56180556	0.28453612
7/23/2013 4:01	7/23/2013 4:00	19.635	5834.942	0.059647739	5835.00165	35.60347222	0.27831839
7/23/2013 5:01	7/23/2013 5:00	19.634	5834.945	0.058943767	5835.00394	35.64513889	0.27602236
7/23/2013 6:01	7/23/2013 6:00	19.634	5834.944	0.055091254	5834.99909	35.68680556	0.28087488
7/23/2013 7:01	7/23/2013 7:00	19.635	5834.941	0.068873491	5835.00987	35.72847222	0.27009264
7/23/2013 8:01	7/23/2013 8:00	19.636	5834.918	0.080215543	5834.99822	35.77013889	0.28175059
7/23/2013 9:01	7/23/2013 9:00	19.635	5834.898	0.098264684	5834.99626	35.81180556	0.28370145
7/23/2013 10:01	7/23/2013 10:00	19.635	5834.9	0.088881472	5834.98888	35.85347222	0.29108466
7/23/2013 11:01	7/23/2013 11:00	19.635	5834.878	0.086892105	5834.96489	35.89513889	0.31507403
7/23/2013 12:01	7/23/2013 12:00	19.634	5834.898	0.072036112	5834.97004	35.93680556	0.30993002
7/23/2013 13:01	7/23/2013 13:00	19.632	5834.914	0.052521454	5834.96652	35.97847222	0.31344468
7/23/2013 14:01	7/23/2013 14:00	19.633	5834.935	0.03648809	5834.97149	36.02013889	0.30847804
7/23/2013 15:01	7/23/2013 15:00	19.634	5834.953	0.029435206	5834.98244	36.06180556	0.29753093
7/23/2013 16:01	7/23/2013 16:00	19.634	5834.935	0.066931917	5835.00193	36.10347222	0.27803421
7/23/2013 17:01	7/23/2013 17:00	19.636	5834.899	0.105260064	5835.00426	36.14513889	0.27570607
7/23/2013 18:01	7/23/2013 18:00	19.637	5834.948	0.047880887	5834.99588	36.18680556	0.28408524
7/23/2013 19:01	7/23/2013 19:00	19.634	5834.945	0.028133453	5834.97313	36.22847222	0.30683268
7/23/2013 20:01	7/23/2013 20:00	19.632	5834.975	0.031902288	5835.0069	36.27013889	0.27306384
7/23/2013 21:01	7/23/2013 21:00	19.632	5834.953	0.050826217	5835.00383	36.31180556	0.27613991
7/23/2013 22:01	7/23/2013 22:00	19.635	5834.92	0.087701612	5835.0077	36.35347222	0.27226452
7/23/2013 23:01	7/23/2013 23:00	19.635	5834.893	0.100078326	5834.99308	36.39513889	0.28688781
7/24/2013 0:01	7/24/2013 0:00	19.634	5834.877	0.113789846	5834.99079	36.43680556	0.28917629
7/24/2013 1:01	7/24/2013 1:00	19.634	5834.875	0.120645606	5834.99565	36.47847222	0.28432053
7/24/2013 2:01	7/24/2013 2:00	19.632	5834.874	0.112722751	5834.98672	36.52013889	0.29324338
7/24/2013 3:01	7/24/2013 3:00	19.633	5834.885	0.105580918	5834.99058	36.56180556	0.28938521
7/24/2013 4:01	7/24/2013 4:00	19.632	5834.905	0.084295895	5834.9893	36.60347222	0.29067024
7/24/2013 5:01	7/24/2013 5:00	19.634	5834.906	0.090281884	5834.99628	36.64513889	0.28368425
7/24/2013 6:01	7/24/2013 6:00	19.634	5834.901	0.092906138	5834.99391	36.68680556	0.28605999
7/24/2013 7:01	7/24/2013 7:00	19.637	5834.889	0.107054917	5834.99605	36.72847222	0.28391121
7/24/2013 8:01	7/24/2013 8:00	19.632	5834.883	0.11400196	5834.997	36.77013889	0.28296417
7/24/2013 9:01	7/24/2013 9:00	19.636	5834.872	0.132475735	5835.00448	36.81180556	0.2754904
7/24/2013 10:01	7/24/2013 10:00	19.635	5834.851	0.137152295	5834.98815	36.85347222	0.29181384
7/24/2013 11:01	7/24/2013 11:00	19.634	5834.84	0.146191997	5834.98619	36.89513889	0.29377413
7/24/2013 12:01	7/24/2013 12:00	19.632	5834.844	0.143033118	5834.98703	36.93680556	0.29293301
7/24/2013 13:01	7/24/2013 13:00	19.635	5834.85	0.122514568	5834.97251	36.97847222	0.30745156
7/24/2013 14:01	7/24/2013 14:00	19.634	5834.864	0.101876009	5834.96588	37.02013889	0.31409012

7/24/2013 15:01	7/24/2013 15:00	19.634	5834.906	0.070421445	5834.97642	37.06180556	0.30354469
7/24/2013 16:01	7/24/2013 16:00	19.635	5834.913	0.069467867	5834.98247	37.10347222	0.29749826
7/24/2013 17:01	7/24/2013 17:00	19.63	5834.886	0.115335378	5835.00134	37.14513889	0.27863075
7/24/2013 18:01	7/24/2013 18:00	19.631	5834.882	0.141918955	5835.02392	37.18680556	0.25604718
7/24/2013 19:01	7/24/2013 19:00	19.629	5834.834	0.189061168	5835.02306	37.22847222	0.25690496
7/24/2013 20:01	7/24/2013 20:00	19.628	5834.835	0.170922783	5835.00592	37.27013889	0.27404335
7/24/2013 21:01	7/24/2013 21:00	19.631	5834.825	0.184202417	5835.0092	37.31180556	0.27076371
7/24/2013 22:01	7/24/2013 22:00	19.632	5834.828	0.169914101	5834.99791	37.35347222	0.28205203
7/24/2013 23:01	7/24/2013 23:00	19.632	5834.814	0.179615971	5834.99362	37.39513889	0.28635016
7/25/2013 0:01	7/25/2013 0:00	19.631	5834.814	0.168602883	5834.9826	37.43680556	0.29736325
7/25/2013 1:01	7/25/2013 1:00	19.632	5834.813	0.17225003	5834.98525	37.47847222	0.2947161
7/25/2013 2:01	7/25/2013 2:00	19.629	5834.806	0.174943325	5834.98094	37.52013889	0.29902281
7/25/2013 3:01	7/25/2013 3:00	19.628	5834.818	0.16466116	5834.98266	37.56180556	0.29730497
7/25/2013 4:01	7/25/2013 4:00	19.628	5834.815	0.171442247	5834.98644	37.60347222	0.29352388
7/25/2013 5:01	7/25/2013 5:00	19.63	5834.823	0.161601316	5834.9846	37.64513889	0.29536482
7/25/2013 6:01	7/25/2013 6:00	19.632	5834.831	0.161160109	5834.99216	37.68680556	0.28780602
7/25/2013 7:01	7/25/2013 7:00	19.63	5834.819	0.171883618	5834.99088	37.72847222	0.28908251
7/25/2013 8:01	7/25/2013 8:00	19.632	5834.813	0.170058792	5834.98306	37.77013889	0.29690734
7/25/2013 9:01	7/25/2013 9:00	19.631	5834.808	0.171992854	5834.97999	37.81180556	0.29997328
7/25/2013 10:01	7/25/2013 10:00	19.633	5834.824	0.173122296	5834.99712	37.85347222	0.28284384
7/25/2013 11:01	7/25/2013 11:00	19.635	5834.813	0.173752252	5834.98675	37.89513889	0.29321388
7/25/2013 12:01	7/25/2013 12:00	19.637	5834.796	0.167244314	5834.96324	37.93680556	0.31672182
7/25/2013 13:01	7/25/2013 13:00	19.633	5834.81	0.1513469	5834.96135	37.97847222	0.31861923
7/25/2013 14:01	7/25/2013 14:00	19.634	5834.841	0.124331301	5834.96533	38.02013889	0.31463483
7/25/2013 15:01	7/25/2013 15:00	19.636	5834.844	0.111434006	5834.95543	38.06180556	0.32453213
7/25/2013 16:01	7/25/2013 16:00	19.633	5834.882	0.091066225	5834.97307	38.10347222	0.30689991
7/25/2013 17:01	7/25/2013 17:00	19.633	5834.902	0.0731106	5834.97511	38.14513889	0.30485553
7/25/2013 18:01	7/25/2013 18:00	19.634	5834.898	0.06543423	5834.96343	38.18680556	0.3165319
7/25/2013 19:01	7/25/2013 19:00	19.633	5834.905	0.069546069	5834.97455	38.22847222	0.30542006
7/25/2013 20:01	7/25/2013 20:00	19.631	5834.905	0.072427849	5834.97743	38.27013889	0.30253828
7/25/2013 21:01	7/25/2013 21:00	19.63	5834.882	0.105953358	5834.98795	38.31180556	0.29201277
7/25/2013 22:01	7/25/2013 22:00	19.631	5834.857	0.155207548	5835.01221	38.35347222	0.26775858
7/25/2013 23:01	7/25/2013 23:00	19.63	5834.825	0.181205999	5835.00621	38.39513889	0.27376013
7/26/2013 0:01	7/26/2013 0:00	19.634	5834.757	0.24072625	5834.99773	38.43680556	0.28223988
7/26/2013 1:01	7/26/2013 1:00	19.632	5834.736	0.247434278	5834.98343	38.47847222	0.29653185
7/26/2013 2:01	7/26/2013 2:00	19.632	5834.737	0.233503829	5834.9705	38.52013889	0.3094623
7/26/2013 3:01	7/26/2013 3:00	19.63	5834.736	0.202657006	5834.93866	38.56180556	0.34130913
7/26/2013 4:01	7/26/2013 4:00	19.628	5834.75	0.18843152	5834.93843	38.60347222	0.34153461
7/26/2013 5:01	7/26/2013 5:00	19.63	5834.816	0.195064369	5835.01106	38.64513889	0.26890176
7/26/2013 6:01	7/26/2013 6:00	19.631	5834.849	0.208699606	5835.0577	38.68680556	0.22226653
7/26/2013 7:01	7/26/2013 7:00	19.63	5834.791	0.218758896	5835.00976	38.72847222	0.27020724
7/26/2013 8:01	7/26/2013 8:00	19.629	5834.684	0.230517175	5834.91452	38.77013889	0.36544896
7/26/2013 9:01	7/26/2013 9:00	19.63	5834.725	0.249328442	5834.97433	38.81180556	0.30563769
7/26/2013 10:01	7/26/2013 10:00	19.633	5834.715	0.264188713	5834.97919	38.85347222	0.30077742
7/26/2013 11:01	7/26/2013 11:00	19.631	5834.709	0.261968461	5834.97097	38.89513889	0.30899767
7/26/2013 12:01	7/26/2013 12:00	19.633	5834.708	0.252947608	5834.96095	38.93680556	0.31901852
7/26/2013 13:01	7/26/2013 13:00	19.629	5834.728	0.226562456	5834.95456	38.97847222	0.32540368
7/26/2013 14:01	7/26/2013 14:00	19.628	5834.752	0.195570219	5834.94757	39.02013889	0.33239591
7/26/2013 15:01	7/26/2013 15:00	19.628	5834.766	0.181857247	5834.94786	39.06180556	0.33210888
7/26/2013 16:01	7/26/2013 16:00	19.63	5834.778	0.162724763	5834.94072	39.10347222	0.33924137
7/26/2013 17:01	7/26/2013 17:00	19.63	5834.813	0.152846232	5834.96585	39.14513889	0.3141199
7/26/2013 18:01	7/26/2013 18:00	19.629	5834.77	0.23335648	5835.00336	39.18680556	0.27660965
7/26/2013 19:01	7/26/2013 19:00	19.629	5834.76	0.216366705	5834.97637	39.22847222	0.30359943
7/26/2013 20:01	7/26/2013 20:00	19.626	5834.752	0.226501667	5834.9785	39.27013889	0.30146446
7/26/2013 21:01	7/26/2013 21:00	19.628	5834.754	0.243491092	5834.99749	39.31180556	0.28247504
7/26/2013 22:01	7/26/2013 22:00	19.629	5834.723	0.270836245	5834.99384	39.35347222	0.28612989
7/26/2013 23:01	7/26/2013 23:00	19.627	5834.702	0.281044351	5834.98304	39.39513889	0.29692178
7/27/2013 0:01	7/27/2013 0:00	19.628	5834.709	0.270688185	5834.97969	39.43680556	0.30027795
7/27/2013 1:01	7/27/2013 1:00	19.626	5834.708	0.267038375	5834.97504	39.47847222	0.30492776
7/27/2013 2:01	7/27/2013 2:00	19.626	5834.708	0.256978741	5834.96498	39.52013889	0.31498739
7/27/2013 3:01	7/27/2013 3:00	19.627	5834.716	0.249753241	5834.96575	39.56180556	0.31421289
7/27/2013 4:01	7/27/2013 4:00	19.629	5834.722	0.238875585	5834.96088	39.60347222	0.31909055
7/27/2013 5:01	7/27/2013 5:00	19.629	5834.73	0.238276544	5834.96828	39.64513889	0.31168959
7/27/2013 6:01	7/27/2013 6:00	19.626	5834.727	0.24147818	5834.96848	39.68680556	0.31148795
7/27/2013 7:01	7/27/2013 7:00	19.628	5834.729	0.232095728	5834.9611	39.72847222	0.3188704
7/27/2013 8:01	7/27/2013 8:00	19.628	5834.734	0.240799612	5834.9748	39.77013889	0.30516652
7/27/2013 9:01	7/27/2013 9:00	19.628	5834.743	0.228110969	5834.97111	39.81180556	0.30885516
7/27/2013 10:01	7/27/2013 10:00	19.629	5834.753	0.211983814	5834.96498	39.85347222	0.31498232
7/27/2013 11:01	7/27/2013 11:00	19.63	5834.765	0.192702039	5834.9577	39.89513889	0.32226409
7/27/2013 12:01	7/27/2013 12:00	19.629	5834.785	0.16990467	5834.9549	39.93680556	0.32506146
7/27/2013 13:01	7/27/2013 13:00	19.628	5834.802	0.149964586	5834.95196	39.97847222	0.32800155
7/27/2013 14:01	7/27/2013 14:00	19.629	5834.827	0.116514025	5834.94351	40.02013889	0.33645211
7/27/2013 15:01	7/27/2013 15:00	19.627	5834.857	0.086346364	5834.94335	40.06180556	0.33661977
7/27/2013 16:01	7/27/2013 16:00	19.628	5834.877	0.059533088	5834.93653	40.10347222	0.34343304
7/27/2013 17:01	7/27/2013 17:00	19.628	5834.915	0.032309421	5834.94731	40.14513889	0.33265671
7/27/2013 18:01	7/27/2013 18:00	19.626	5834.93	0.018324699	5834.94832	40.18680556	0.33164143
7/27/2013 19:01	7/27/2013 19:00	19.629	5834.94	0.010513603	5834.95051	40.22847222	0.32945253
7/27/2013 20:01	7/27/2013 20:00	19.629	5834.948	0.013116578	5834.96112	40.27013889	0.31884955
7/27/2013 21:01	7/27/2013 21:00	19.629	5834.937	0.029006061	5834.96601	40.31180556	0.31396007
7/27/2013 22:01	7/27/2013 22:00	19.63	5834.921	0.048871742	5834.96987	40.35347222	0.31009439
7/27/2013 23:01	7/27/2013 23:00	19.63	5834.905	0.062371647	5834.96737	40.39513889	0.31259448
7/28/2013 0:01	7/28/2013 0:00	19.63	5834.89	0.078445274	5834.96845	40.43680556	0.31152086
7/28/2013 1:01	7/28/2013 1:00	19.63	5834.89	0.07430101	5834.9643	40.47847222	0.31566512
7/28/2013 2:01	7/28/2013 2:00	19.631	5834.897	0.060086113	5834.95709	40.52013889	0.32288
7/28/2013 3:01	7/28/2013 3:00	19.629	5834.911	0.03872385	5834.94972	40.56180556	0.33024228
7/28/2013 4:01	7/28/2013 4:00	19.629	5834.922	0.0280044	5834.95	40.60347222	0.32996173
7/28/2013 5:01	7/28/2013 5:00	19.624	5834.936	0.020710848	5834.95671	40.64513889	0.32325528
7/28/2013 6:01	7/28/2013 6:00	19.628	5834.94	0.016843021	5834.95684	40.68680556	0.32312311
7/28/2013 7:01	7/28/2013 7:00	19.626	5834.933	0.023697689	5834.9567	40.72847222	0.32326844
7/28/2013 8:01	7/28/2013 8:00	19.63	5834.938	0.026313787	5834.96431	40.77013889	0.31565234
7/28/2013 9:01	7/28/2013 9:00	19.628	5834.934	0.034311482	5834.96831	40.81180556	0.31165465
7/28/2013 10:01	7/28/2013 10:00	19.625	5834.928	0.031732211	5834.95973	40.85347222	0.32023392
7/28/2013 11:01	7/28/2013 11:00	19.625	5834.953	0.026135992	5834.97914	40.89513889	0.30083014
7/28/2013 12:01	7/28/2013 12:00	19.627	5834.972	0.009964226	5834.98196	40.93680556	0.29800191
7/28/2013 13:01	7/28/2013 13:00	19.627	5834.984	-0.00184588	5834.98215	40.97847222	0.29781201
7/28/2013 14:01	7/28/2013 14:00	19.629	5834.963	-0.013182712	5834.94982	41.02013889	0.33014884
7/28/2013 15:01	7/28/2013 15:00	19.629	5834.968	-0.0161882	5834.95181	41.06180556	0.32815433
7/28/2013 16:01	7/28/2013 16:00	19.63	5834.975	-0.018174145	5834.95683	41.10347222	0.32314028
7/28/2013 17:01	7/28/2013 17:00	19.629	5834.978	-0.024032014	5834.95397	41.14513889	0.32599815
7/28/2013 18:01	7/28/2013 18:00	19.627	5834.977	-0.016540059	5834.96046	41.18680556	0.31950619
7/28/2013 19:01	7/28/2013 19:00	19.628	5834.984	-0.015767542	5834.96823	41.22847222	0.31173367
7/28/2013 20:01	7/28/2013 20:00	19.63	5834.997	-0.016893117	5834.98011	41.27013889	0.29985925
7/28/2013 21:01	7/28/2013 21:00	19.627	5834.977	-0.007962801	5834.96904	41.31180556	0.31092893
7/28/2013 22:01	7/28/2013 22:00	19.626	5834.956	0.015021527	5834.97102	41.35347222	0.3089446
7/28/2013 23:01	7/28/2013 23:00	19.627	5834.94	0.032086684	5834.97209	41.39513889	0.30787945
7/29/2013 0:01	7/29/2013 0:00	19.627	5834.935	0.036453067	5834.97145	41.43680556	0.30851306
7/29/2013 1:01	7/29/2013 1:00	19.624	5834.938	0.028295907	5834.9663	41.47847222	0.31367023
7/29/2013 2:01	7/29/2013 2:00	19.626	5834.937	0.027345553	5834.96435	41.52013889	0.31562058
7/29/2013 3:01	7/29/2013 3:00	19.627	5834.937	0.02705141	5834.96405	41.56180556	0.31591472
7/29/2013 4:01	7/29/2013 4:00	19.626	5834.94	0.023624086	5834.96362	41.60347222	0.31634205
7/29/2013 5:01	7/29/2013 5:00	19.625	5834.938	0.02660866	5834.96461	41.64513889	0.31535747
7/29/2013 6:01	7/29/2013 6:00	19.626	5834.927	0.036371391	5834.96337	41.68680556	0.31659474
7/29/2013 7:01	7/29/2013 7:00	19.623	5834.912	0.050747463	5834.96275	41.72847222	0.31721867
7/29/2013 8:01	7/29/2013 8:00	19.626	5834.893	0.076207686	5834.96921	41.77013889	0.31075845
7/29/2013 9:01	7/29/2013 9:00	19.628	5834.878	0.088083554	5834.96608	41.81180556	0.31388258
7/29/2013 10:01	7/29/2013 10:00	19.629	5834.882	0.089298497	5834.9713	41.85347222	0.30866763
7/29/2013 11:01	7/29/2013 11:00	19.625	5834.871	0.097776052	5834.96878	41.89513889	0.31119008
7/29/2013 12:01	7/29/2013 12:00	19.626	5834.872	0.0983343	5834.97033	41.93680556	0.30963183
7/29/2013 13:01	7/29/2013 13:00	19.626	5834.877	0.092585357	5834.96959	41.97847222	0.31038077
7/29/2013 14:01	7/29/2013 14:00	19.624	5834.881	0.083191263	5834.96419	42.02013889	0.31577487
7/29/2013 15:01	7/29/2013 15:00	19.624	5834.886	0.076606994	5834.96261	42.06180556	0.31735914
7/29/2013 16:01	7/29/2013 16:00	19.624	5834.896	0.067672574	5834.96367	42.10347222	0.31629356
7/29/2013 17:01	7/29/2013 17:00	19.626	5834.904	0.061483988	5834.96548	42.14513889	0.31448214
7/29/2013 18:01	7/29/2013 18:00	19.625	5834.901	0.057721716	5834.95872	42.18680556	0.32124442
7/29/2013 19:01	7/29/2013 19:00	19.623	5834.896	0.067538311	5834.96354	42.22847222	0.31642782
7/29/2013 20:01	7/29/2013 20:00	19.624	5834.901	0.068999572	5834.97	42.27013889	0.30996656
7/29/2013 21:01	7/29/2013 21:00	19.626	5834.876	0.095114753	5834.97111	42.31180556	0.30885138
7/29/2013 22:01	7/29/2013 22:00	19.625	5834.85	0.123647798	5834.97365	42.35347222	0.30631833
7/29/2013 23:01	7/29/2013 23:00	19.623	5834.826	0.147286209	5834.97329	42.39513889	0.30667992
7/30/2013 0:01	7/30/2013 0:00	19.622	5834.818	0.158847343	5834.97685	42.43680556	0.30311879
7/30/2013 1:01	7/30/2013 1:00	19.623	5834.81	0.157997227	5834.968	42.47847222	0.3119689
7/30/2013 2:01	7/30/2013 2:00	19.625	5834.809	0.167423324	5834.97642	42.52013889	0.30354281
7/30/2013 3:01	7/30/2013 3:00	19.624	5834.801	0.162405458	5834.96341	42.56180556	0.31656067
7/30/2013 4:01	7/30/2013 4:00	19.625	5834.797	0.173630934	5834.97063	42.60347222	0.3093352
7/30/2013 5:01	7/30/2013 5:00	19.623	5834.774	0.194196833	5834.9682	42.64513889	0.3117693
7/30/2013 6:01	7/30/2013 6:00	19.626	5834.753	0.215554255	5834.96855	42.68680556	0.31141188
7/30/2013 7:01	7/30/2013 7:00	19.623	5834.726	0.240285011	5834.96629	42.72847222	0.31368112
7/30/2013 8:01	7/30/2013 8:00	19.625	5834.712	0.260115902	5834.97212	42.77013889	0.30785023
7/30/2013 9:01	7/30/2013 9:00	19.625	5834.709	0.26504267	5834.97404	42.81180556	0.30592346
7/30/2013 10:01	7/30/2013 10:00	19.625	5834.714	0.26274245	5834.97674	42.85347222	0.30322368
7/30/2013 11:01	7/30/2013 11:00	19.629	5834.699	0.27372558	5834.97273	42.89513889	0.30724055
7/30/2013 12:01	7/30/2013 12:00	19.627	5834.723	0.264893099	5834.98789	42.93680556	0.29207303
7/30/2013 13:01	7/30/2013 13:00	19.627	5834.721	0.249046887	5834.97005	42.97847222	0.30991924
7/30/2013 14:01	7/30/2013 14:00	19.626	5834.725	0.231429325	5834.95643	43.02013889	0.32353681
7/30/2013 15:01	7/30/2013 15:00	19.628	5834.751	0.22168658	5834.97269	43.06180556	0.30727955
7/30/2013 16:01	7/30/2013 16:00	19.626	5834.753	0.205820398	5834.95882	43.10347222	0.32114573
7/30/2013 17:01	7/30/2013 17:00	19.624	5834.784	0.195133235	5834.97913	43.14513889	0.3008329
7/30/2013 18:01	7/30/2013 18:00	19.624	5834.783	0.184377518	5834.96738	43.18680556	0.31258861
7/30/2013 19:01	7/30/2013 19:00	19.626	5834.778	0.177990171	5834.95599	43.22847222	0.32397596
7/30/2013 20:01	7/30/2013 20:00	19.622	5834.791	0.183634721	5834.97463	43.27013889	0.30533141
7/30/2013 21:01	7/30/2013 21:00	19.623	5834.78	0.187464607	5834.96746	43.31180556	0.31250153
7/30/2013 22:01	7/30/2013 22:00	19.627	5834.763	0.199486844	5834.96249	43.35347222	0.31747929
7/30/2013 23:01	7/30/2013 23:00	19.623	5834.752	0.216980841	5834.96898	43.39513889	0.31098529
7/31/2013 0:01	7/31/2013 0:00	19.625	5834.756	0.216555179	5834.97256	43.43680556	0.30741095
7/31/2013 1:01	7/31/2013 1:00	19.623	5834.751	0.210972943	5834.96197	43.47847222	0.31799319
7/31/2013 2:01	7/31/2013 2:00	19.62	5834.75	0.213891394	5834.96389	43.52013889	0.31607474
7/31/2013 3:01	7/31/2013 3:00	19.619	5834.755	0.213233149	5834.96823	43.56180556	0.31173298
7/31/2013 4:01	7/31/2013 4:00	19.624	5834.742	0.222631151	5834.96463	43.60347222	0.31533498
7/31/2013 5:01	7/31/2013 5:00	19.624	5834.734	0.233282729	5834.96728	43.64513889	0.3126834
7/31/2013 6:01	7/31/2013 6:00	19.624	5834.715	0.246622614	5834.96162	43.68680556	0.31834352
7/31/2013 7:01	7/31/2013 7:00	19.626	5834.696	0.261217604	5834.95722	43.72847222	0.32274853
7/31/2013 8:01	7/31/2013 8:00	19.625	5834.689	0.281256327	5834.97026	43.77013889	0.3097098
7/31/2013 9:01	7/31/2013 9:00	19.627	5834.673	0.292820245	5834.96582	43.81180556	0.31414589
7/31/2013 10:01	7/31/2013 10:00	19.624	5834.674	0.288063535	5834.96206	43.85347222	0.3179026
7/31/2013 11:01	7/31/2013 11:00	19.625	5834.68	0.286284327	5834.96628	43.89513889	0.3136818
7/31/2013 12:01	7/31/2013 12:00	19.621	5834.695	0.267268352	5834.96227	43.93680556	0.31769778
7/31/2013 13:01	7/31/2013 13:00	19.623	5834.727	0.254088801	5834.98109	43.97847222	0.29887733
7/31/2013 14:01	7/31/2013 14:00	19.626	5834.707	0.229821034	5834.93682	44.02013889	0.3431451
7/31/2013 15:01	7/31/2013 15:00	19.626	5834.767	0.200289103	5834.96729	44.06180556	0.31267703
7/31/2013 16:01	7/31/2013 16:00	19.623	5834.773	0.185514895	5834.95851	44.10347222	0.32145124
7/31/2013 17:01	7/31/2013 17:00	19.623	5834.784	0.161713249	5834.94571	44.14513889	0.33425288
7/31/2013 18:01	7/31/2013 18:00	19.624	5834.824	0.144635928	5834.96864	44.18680556	0.3113302
7/31/2013 19:01	7/31/2013 19:00	19.623	5834.815	0.143704044	5834.9587	44.22847222	0.32126209
7/31/2013 20:01	7/31/2013 20:00	19.624	5834.799	0.153116486	5834.95212	44.27013889	0.32784965
7/31/2013 21:01	7/31/2013 21:00	19.623	5834.796	0.169581605	5834.96558	44.31180556	0.31438453
7/31/2013 22:01	7/31/2013 22:00	19.621	5834.785	0.195708115	5834.98071	44.35347222	0.29925802
7/31/2013 23:01	7/31/2013 23:00	19.619	5834.761	0.204674887	5834.96567	44.39513889	0.31429124
8/1/2013 0:01	8/1/2013 0:00	19.621	5834.758	0.214679445	5834.97268	44.43680556	0.30728669
8/1/2013 1:01	8/1/2013 1:00	19.623	5834.756	0.217263653	5834.97326	44.47847222	0.30670248
8/1/2013 2:01	8/1/2013 2:00	19.617	5834.757	0.216555179	5834.97356	44.52013889	0.30641095
8/1/2013 3:01	8/1/2013 3:00	19.624	5834.759	0.213269371	5834.97227	44.56180556	0.30769676
8/1/2013 4:01	8/1/2013 4:00	19.621	5834.754	0.215841871	5834.96984	44.60347222	0.31012426
8/1/2013 5:01	8/1/2013 5:00	19.623	5834.747	0.222840523	5834.96984	44.64513889	0.31012561
8/1/2013 6:01	8/1/2013 6:00	19.62	5834.743	0.225190262	5834.96819	44.68680556	0.31177587
8/1/2013 7:01	8/1/2013 7:00	19.62	5834.738	0.217026852	5834.95503	44.72847222	0.32493928
8/1/2013 8:01	8/1/2013 8:00	19.621	5834.727	0.228545656	5834.95555	44.77013889	0.32442048
8/1/2013 9:01	8/1/2013 9:00	19.625	5834.704	0.253188515	5834.95719	44.81180556	0.32277762
8/1/2013 10:01	8/1/2013 10:00	19.624	5834.708	0.244191407	5834.95219	44.85347222	0.32777472
8/1/2013 11:01	8/1/2013 11:00	19.625	5834.722	0.235247822	5834.95725	44.89513889	0.32271831
8/1/2013 12:01	8/1/2013 12:00	19.623	5834.734	0.220187537	5834.95419	44.93680556	0.32577859
8/1/2013 13:01	8/1/2013 13:00	19.623	5834.763	0.198791245	5834.96179	44.97847222	0.31817489
8/1/2013 14:01	8/1/2013 14:00	19.622	5834.775	0.178635651	5834.95364	45.02013889	0.32633048
8/1/2013 15:01	8/1/2013 15:00	19.623	5834.804	0.158409275	5834.96241	45.06180556	0.31755686
8/1/2013 16:01	8/1/2013 16:00	19.625	5834.826	0.122057547	5834.94806	45.10347222	0.33190858
8/1/2013 17:01	8/1/2013 17:00	19.623	5834.866	0.11082258	5834.97682	45.14513889	0.30314355
8/1/2013 18:01	8/1/2013 18:00	19.626	5834.828	0.137855819	5834.96586	45.18680556	0.31411031
8/1/2013 19:01	8/1/2013 19:00	19.62	5834.821	0.150999228	5834.972	45.22847222	0.3079669
8/1/2013 20:01	8/1/2013 20:00	19.619	5834.817	0.144214761	5834.96121	45.27013889	0.31875137
8/1/2013 21:01	8/1/2013 21:00	19.622	5834.821	0.136716985	5834.95772	45.31180556	0.32224915
8/1/2013 22:01	8/1/2013 22:00	19.62	5834.806	0.157426612	5834.96343	45.35347222	0.31653952
8/1/2013 23:01	8/1/2013 23:00	19.621	5834.815	0.146137576	5834.96114	45.39513889	0.31882856
8/2/2013 0:01	8/2/2013 0:00	19.623	5834.822	0.142203496	5834.9642	45.43680556	0.31576264
8/2/2013 1:01	8/2/2013 1:00	19.623	5834.839	0.117702006	5834.9567	45.47847222	0.32326413
8/2/2013 2:01	8/2/2013 2:00	19.623	5834.857	0.100053843	5834.95705	45.52013889	0.32291229
8/2/2013 3:01	8/2/2013 3:00	19.621	5834.861	0.096113392	5834.95711	45.56180556	0.32285274
8/2/2013 4:01	8/2/2013 4:00	19.621	5834.865	0.092759433	5834.95776	45.60347222	0.3222067
8/2/2013 5:01	8/2/2013 5:00	19.621	5834.873	0.082770338	5834.95577	45.64513889	0.32419579
8/2/2013 6:01	8/2/2013 6:00	19.623	5834.869	0.089405404	5834.95841	45.68680556	0.32156073
8/2/2013 7:01	8/2/2013 7:00	19.621	5834.845	0.110409319	5834.95541	45.72847222	0.32455681
8/2/2013 8:01	8/2/2013 8:00	19.619	5834.831	0.117702006	5834.9487	45.77013889	0.33126413
8/2/2013 9:01	8/2/2013 9:00	19.624	5834.823	0.129143551	5834.95214	45.81180556	0.32782258
8/2/2013 10:01	8/2/2013 10:00	19.624	5834.811	0.130645577	5834.94165	45.85347222	0.33832055
8/2/2013 11:01	8/2/2013 11:00	19.62	5834.819	0.125340192	5834.94434	45.89513889	0.33562594
8/2/2013 12:01	8/2/2013 12:00	19.62	5834.826	0.120423729	5834.94642	45.93680556	0.3335424
8/2/2013 13:01	8/2/2013 13:00	19.622	5834.854	0.100605587	5834.95461	45.97847222	0.32536054
8/2/2013 14:01	8/2/2013 14:00	19.622	5834.869	0.082575531	5834.95158	46.02013889	0.3283906
8/2/2013 15:01	8/2/2013 15:00	19.622	5834.886	0.069614176	5834.95561	46.06180556	0.32435196
8/2/2013 16:01	8/2/2013 16:00	19.622	5834.908	0.042187349	5834.95019	46.10347222	0.32977878
8/2/2013 17:01	8/2/2013 17:00	19.622	5834.913	0.032984371	5834.94598	46.14513889	0.33398176
8/2/2013 18:01	8/2/2013 18:00	19.622	5834.928	0.036008377	5834.96401	46.18680556	0.31595775
8/2/2013 19:01	8/2/2013 19:00	19.618	5834.924	0.035398619	5834.9594	46.22847222	0.32056751
8/2/2013 20:01	8/2/2013 20:00	19.62	5834.913	0.044796119	5834.9578	46.27013889	0.32217001
8/2/2013 21:01	8/2/2013 21:00	19.619	5834.897	0.060902941	5834.9579	46.31180556	0.32206319
8/2/2013 22:01	8/2/2013 22:00	19.62	5834.857	0.120998977	5834.978	46.35347222	0.30196715
8/2/2013 23:01	8/2/2013 23:00	19.622	5834.826	0.177130774	5835.00313	46.39513889	0.27683536
8/3/2013 0:01	8/3/2013 0:00	19.624	5834.803	0.172688058	5834.97569	46.43680556	0.30427807
8/3/2013 1:01	8/3/2013 1:00	19.623	5834.833	0.138048279	5834.97105	46.47847222	0.30891785
8/3/2013 2:01	8/3/2013 2:00	19.619	5834.852	0.110189809	5834.96219	46.52013889	0.31777632
8/3/2013 3:01	8/3/2013 3:00	19.619	5834.859	0.103334941	5834.96233	46.56180556	0.31763119
8/3/2013 4:01	8/3/2013 4:00	19.617	5834.858	0.102526362	5834.96053	46.60347222	0.31943977
8/3/2013 5:01	8/3/2013 5:00	19.618	5834.854	0.108937267	5834.96294	46.64513889	0.31702886
8/3/2013 6:01	8/3/2013 6:00	19.618	5834.846	0.115420513	5834.96142	46.68680556	0.31854562
8/3/2013 7:01	8/3/2013 7:00	19.618	5834.821	0.132854012	5834.95385	46.72847222	0.32611212
8/3/2013 8:01	8/3/2013 8:00	19.621	5834.806	0.145340548	5834.95134	46.77013889	0.32862558
8/3/2013 9:01	8/3/2013 9:00	19.621	5834.797	0.157068392	5834.95407	46.81180556	0.32589774
8/3/2013 10:01	8/3/2013 10:00	19.623	5834.788	0.158423152	5834.94642	46.85347222	0.33354298
8/3/2013 11:01	8/3/2013 11:00	19.625	5834.788	0.156402378	5834.9444	46.89513889	0.33556375
8/3/2013 12:01	8/3/2013 12:00	19.624	5834.8	0.147436973	5834.94744	46.93680556	0.33252916
8/3/2013 13:01	8/3/2013 13:00	19.621	5834.813	0.138793685	5834.95179	46.97847222	0.32817245
8/3/2013 14:01	8/3/2013 14:00	19.621	5834.819	0.12562102	5834.94462	47.02013889	0.33534511
8/3/2013 15:01	8/3/2013 15:00	19.623	5834.851	0.112444955	5834.96344	47.06180556	0.31652118
8/3/2013 16:01	8/3/2013 16:00	19.619	5834.88	0.092141271	5834.97214	47.10347222	0.30782486
8/3/2013 17:01	8/3/2013 17:00	19.617	5834.88	0.081989014	5834.96199	47.14513889	0.31797712
8/3/2013 18:01	8/3/2013 18:00	19.619	5834.882	0.071769851	5834.95377	47.18680556	0.32619628
8/3/2013 19:01	8/3/2013 19:00	19.617	5834.897	0.061083425	5834.95808	47.22847222	0.32188271
8/3/2013 20:01	8/3/2013 20:00	19.62	5834.886	0.073518067	5834.95952	47.27013889	0.32044806
8/3/2013 21:01	8/3/2013 21:00	19.62	5834.86	0.102663258	5834.96266	47.31180556	0.31730287
8/3/2013 22:01	8/3/2013 22:00	19.622	5834.839	0.115265624	5834.95427	47.35347222	0.32570051
8/3/2013 23:01	8/3/2013 23:00	19.62	5834.826	0.127854824	5834.95385	47.39513889	0.32611131
8/4/2013 0:01	8/4/2013 0:00	19.619	5834.815	0.146327542	5834.96133	47.43680556	0.31863859
8/4/2013 1:01	8/4/2013 1:00	19.62	5834.814	0.145417275	5834.95942	47.47847222	0.32054886
8/4/2013 2:01	8/4/2013 2:00	19.618	5834.814	0.148563519	5834.96256	47.52013889	0.31740261
8/4/2013 3:01	8/4/2013 3:00	19.618	5834.813	0.154853499	5834.96785	47.56180556	0.31211263
8/4/2013 4:01	8/4/2013 4:00	19.621	5834.814	0.150642561	5834.96464	47.60347222	0.31532357
8/4/2013 5:01	8/4/2013 5:00	19.621	5834.813	0.149997483	5834.963	47.64513889	0.31696865
8/4/2013 6:01	8/4/2013 6:00	19.62	5834.801	0.159196153	5834.9602	47.68680556	0.31976998
8/4/2013 7:01	8/4/2013 7:00	19.622	5834.783	0.173051701	5834.95605	47.72847222	0.32391443
8/4/2013 8:01	8/4/2013 8:00	19.622	5834.766	0.185846261	5834.95185	47.77013889	0.32811987
8/4/2013 9:01	8/4/2013 9:00	19.622	5834.758	0.196977739	5834.95498	47.81180556	0.32498839
8/4/2013 10:01	8/4/2013 10:00	19.625	5834.748	0.191380324	5834.93938	47.85347222	0.34058581
8/4/2013 11:01	8/4/2013 11:00	19.621	5834.756	0.18281818	5834.93882	47.89513889	0.34114795
8/4/2013 12:01	8/4/2013 12:00	19.621	5834.763	0.163738937	5834.92674	47.93680556	0.35322719
8/4/2013 13:01	8/4/2013 13:00	19.621	5834.802	0.142425472	5834.94443	47.97847222	0.33554066
8/4/2013 14:01	8/4/2013 14:00	19.62	5834.819	0.135025507	5834.95403	48.02013889	0.32594062
8/4/2013 15:01	8/4/2013 15:00	19.621	5834.808	0.122747996	5834.93075	48.06180556	0.34921814
8/4/2013 16:01	8/4/2013 16:00	19.618	5834.836	0.110207472	5834.94621	48.10347222	0.33375866
8/4/2013 17:01	8/4/2013 17:00	19.62	5834.848	0.106229373	5834.95423	48.14513889	0.32573676
8/4/2013 18:01	8/4/2013 18:00	19.62	5834.862	0.082712681	5834.94471	48.18680556	0.33525345
8/4/2013 19:01	8/4/2013 19:00	19.622	5834.878	0.084482735	5834.96248	48.22847222	0.3174834
8/4/2013 20:01	8/4/2013 20:00	19.62	5834.85	0.125200208	5834.9752	48.27013889	0.30476592
8/4/2013 21:01	8/4/2013 21:00	19.617	5834.8	0.157569558	5834.95757	48.31180556	0.32239657
8/4/2013 22:01	8/4/2013 22:00	19.62	5834.772	0.182751789	5834.95475	48.35347222	0.32521434
8/4/2013 23:01	8/4/2013 23:00	19.617	5834.74	0.22730937	5834.96731	48.39513889	0.31265676
8/5/2013 0:01	8/5/2013 0:00	19.618	5834.765	0.179104988	5834.9441	48.43680556	0.33586114
8/5/2013 1:01	8/5/2013 1:00	19.617	5834.764	0.18223933	5834.94624	48.47847222	0.3337268
8/5/2013 2:01	8/5/2013 2:00	19.616	5834.783	0.168529559	5834.95153	48.52013889	0.32843657
8/5/2013 3:01	8/5/2013 3:00	19.617	5834.79	0.161674673	5834.95167	48.56180556	0.32829146
8/5/2013 4:01	8/5/2013 4:00	19.619	5834.798	0.148622509	5834.94662	48.60347222	0.33334362
8/5/2013 5:01	8/5/2013 5:00	19.621	5834.809	0.144683929	5834.95368	48.64513889	0.3262822
8/5/2013 6:01	8/5/2013 6:00	19.62	5834.808	0.143802058	5834.9518	48.68680556	0.32816407
8/5/2013 7:01	8/5/2013 7:00	19.62	5834.796	0.150582922	5834.94658	48.72847222	0.33338321
8/5/2013 8:01	8/5/2013 8:00	19.623	5834.785	0.159920335	5834.94492	48.77013889	0.3350458
8/5/2013 9:01	8/5/2013 9:00	19.623	5834.772	0.167279738	5834.93928	48.81180556	0.34068639
8/5/2013 10:01	8/5/2013 10:00	19.621	5834.773	0.165208045	5834.93821	48.85347222	0.34175809
8/5/2013 11:01	8/5/2013 11:00	19.62	5834.781	0.159480403	5834.94048	48.89513889	0.33948573
8/5/2013 12:01	8/5/2013 12:00	19.622	5834.782	0.150588925	5834.93259	48.93680556	0.34737721
8/5/2013 13:01	8/5/2013 13:00	19.624	5834.807	0.127827934	5834.93483	48.97847222	0.3451382
8/5/2013 14:01	8/5/2013 14:00	19.619	5834.851	0.108208539	5834.95921	49.02013889	0.32075759
8/5/2013 15:01	8/5/2013 15:00	19.622	5834.846	0.0875702	5834.93357	49.06180556	0.34639593
8/5/2013 16:01	8/5/2013 16:00	19.622	5834.872	0.063503471	5834.9355	49.10347222	0.34446266
8/5/2013 17:01	8/5/2013 17:00	19.621	5834.912	0.057587947	5834.96959	49.14513889	0.31037818
8/5/2013 18:01	8/5/2013 18:00	19.619	5834.918	0.032984371	5834.95098	49.18680556	0.32898176
8/5/2013 19:01	8/5/2013 19:00	19.615	5834.909	0.059869286	5834.96887	49.22847222	0.31109685
8/5/2013 20:01	8/5/2013 20:00	19.614	5834.904	0.046735989	5834.95074	49.27013889	0.32923014
8/5/2013 21:01	8/5/2013 21:00	19.616	5834.895	0.057735965	5834.95274	49.31180556	0.32723017
8/5/2013 22:01	8/5/2013 22:00	19.62	5834.878	0.069934618	5834.94793	49.35347222	0.33203151
8/5/2013 23:01	8/5/2013 23:00	19.619	5834.862	0.079708093	5834.94171	49.39513889	0.33825804
8/6/2013 0:01	8/6/2013 0:00	19.619	5834.863	0.080362266	5834.94336	49.43680556	0.33660387
8/6/2013 1:01	8/6/2013 1:00	19.619	5834.873	0.080072024	5834.95307	49.47847222	0.32689411
8/6/2013 2:01	8/6/2013 2:00	19.616	5834.874	0.079196475	5834.9532	49.52013889	0.32676966
8/6/2013 3:01	8/6/2013 3:00	19.618	5834.875	0.081084388	5834.95608	49.56180556	0.32388174
8/6/2013 4:01	8/6/2013 4:00	19.618	5834.877	0.077224114	5834.95422	49.60347222	0.32574202
8/6/2013 5:01	8/6/2013 5:00	19.617	5834.887	0.076499096	5834.9635	49.64513889	0.31646704
8/6/2013 6:01	8/6/2013 6:00	19.618	5834.882	0.082843486	5834.96484	49.68680556	0.31512265
8/6/2013 7:01	8/6/2013 7:00	19.618	5834.864	0.086417091	5834.95042	49.72847222	0.32954904
8/6/2013 8:01	8/6/2013 8:00	19.619	5834.857	0.091151141	5834.94815	49.77013889	0.33181499
8/6/2013 9:01	8/6/2013 9:00	19.621	5834.843	0.096225181	5834.93923	49.81180556	0.34074095
8/6/2013 10:01	8/6/2013 10:00	19.62	5834.846	0.090920013	5834.93692	49.85347222	0.34304612
8/6/2013 11:01	8/6/2013 11:00	19.622	5834.843	0.092033229	5834.93503	49.89513889	0.3449329
8/6/2013 12:01	8/6/2013 12:00	19.62	5834.85	0.082849647	5834.93285	49.93680556	0.34711648
8/6/2013 13:01	8/6/2013 13:00	19.622	5834.873	0.056443716	5834.92944	49.97847222	0.35052242
8/6/2013 14:01	8/6/2013 14:00	19.621	5834.897	0.046967183	5834.94397	50.02013889	0.33599895
8/6/2013 15:01	8/6/2013 15:00	19.622	5834.901	0.035940807	5834.93694	50.06180556	0.34302532
8/6/2013 16:01	8/6/2013 16:00	19.62	5834.898	0.011535785	5834.90954	50.10347222	0.37043035
8/6/2013 17:01	8/6/2013 17:00	19.619	5834.937	0.014078756	5834.95108	50.14513889	0.32888738
8/6/2013 18:01	8/6/2013 18:00	19.616	5834.932	0.027380371	5834.95938	50.18680556	0.32058576
8/6/2013 19:01	8/6/2013 19:00	19.62	5834.926	0.049504007	5834.9755	50.22847222	0.30446212
8/6/2013 20:01	8/6/2013 20:00	19.618	5834.906	0.054664882	5834.96066	50.27013889	0.31930125
8/6/2013 21:01	8/6/2013 21:00	19.619	5834.895	0.061306536	5834.95631	50.31180556	0.3236596
8/6/2013 22:01	8/6/2013 22:00	19.62	5834.882	0.071589779	5834.95359	50.35347222	0.32637635
8/6/2013 23:01	8/6/2013 23:00	19.619	5834.88	0.070945215	5834.95095	50.39513889	0.32902092
8/7/2013 0:01	8/7/2013 0:00	19.622	5834.874	0.073216975	5834.94722	50.43680556	0.33274916
8/7/2013 1:01	8/7/2013 1:00	19.619	5834.873	0.081156328	5834.95416	50.47847222	0.3258098
8/7/2013 2:01	8/7/2013 2:00	19.621	5834.879	0.066724425	5834.94572	50.52013889	0.33424171
8/7/2013 3:01	8/7/2013 3:00	19.621	5834.888	0.061692662	5834.94969	50.56180556	0.33027347
8/7/2013 4:01	8/7/2013 4:00	19.621	5834.895	0.054174751	5834.94917	50.60347222	0.33079138
8/7/2013 5:01	8/7/2013 5:00	19.618	5834.9	0.050080211	5834.95008	50.64513889	0.32988592
8/7/2013 6:01	8/7/2013 6:00	19.621	5834.9	0.056934621	5834.95693	50.68680556	0.32303151
8/7/2013 7:01	8/7/2013 7:00	19.618	5834.884	0.063863413	5834.94786	50.72847222	0.33210272
8/7/2013 8:01	8/7/2013 8:00	19.618	5834.873	0.080289781	5834.95329	50.77013889	0.32667635
8/7/2013 9:01	8/7/2013 9:00	19.618	5834.86	0.085157805	5834.94516	50.81180556	0.33480833
8/7/2013 10:01	8/7/2013 10:00	19.62	5834.854	0.083221334	5834.93722	50.85347222	0.3427448
8/7/2013 11:01	8/7/2013 11:00	19.62	5834.861	0.077765768	5834.93877	50.89513889	0.34120036
8/7/2013 12:01	8/7/2013 12:00	19.622	5834.873	0.057889792	5834.93089	50.93680556	0.34907634
8/7/2013 13:01	8/7/2013 13:00	19.619	5834.894	0.038622888	5834.93262	50.97847222	0.34734324
8/7/2013 14:01	8/7/2013 14:00	19.621	5834.896	0.034921825	5834.93092	51.02013889	0.34904431
8/7/2013 15:01	8/7/2013 15:00	19.622	5834.915	0.02477332	5834.93977	51.06180556	0.34019281
8/7/2013 16:01	8/7/2013 16:00	19.62	5834.929	0.014420208	5834.94342	51.10347222	0.33654592
8/7/2013 17:01	8/7/2013 17:00	19.62	5834.942	0.003930617	5834.94593	51.14513889	0.33403551
8/7/2013 18:01	8/7/2013 18:00	19.62	5834.941	-0.000320324	5834.94068	51.18680556	0.33928646
8/7/2013 19:01	8/7/2013 19:00	19.621	5834.978	-0.004093198	5834.97391	51.22847222	0.30605933
8/7/2013 20:01	8/7/2013 20:00	19.62	5834.948	0.011866093	5834.95987	51.27013889	0.32010004
8/7/2013 21:01	8/7/2013 21:00	19.617	5834.933	0.021307604	5834.95431	51.31180556	0.32565853
8/7/2013 22:01	8/7/2013 22:00	19.616	5834.92	0.034311482	5834.95431	51.35347222	0.32565465
8/7/2013 23:01	8/7/2013 23:00	19.618	5834.906	0.039880708	5834.94588	51.39513889	0.33408542
8/8/2013 0:01	8/8/2013 0:00	19.619	5834.902	0.042659103	5834.94466	51.43680556	0.33530703
8/8/2013 1:01	8/8/2013 1:00	19.615	5834.899	0.035150865	5834.93415	51.47847222	0.34581527
8/8/2013 2:01	8/8/2013 2:00	19.614	5834.921	0.021731579	5834.94273	51.52013889	0.33723455
8/8/2013 3:01	8/8/2013 3:00	19.614	5834.927	0.013636109	5834.94064	51.56180556	0.33933002
8/8/2013 4:01	8/8/2013 4:00	19.617	5834.937	0.002986539	5834.93999	51.60347222	0.33997959
8/8/2013 5:01	8/8/2013 5:00	19.616	5834.943	0.002617774	5834.94562	51.64513889	0.33434836
8/8/2013 6:01	8/8/2013 6:00	19.617	5834.929	0.018564661	5834.94756	51.68680556	0.33240147
8/8/2013 7:01	8/8/2013 7:00	19.618	5834.913	0.032347916	5834.94535	51.72847222	0.33461822
8/8/2013 8:01	8/8/2013 8:00	19.619	5834.896	0.048787926	5834.94479	51.77013889	0.33517821
8/8/2013 9:01	8/8/2013 9:00	19.62	5834.876	0.06408988	5834.94009	51.81180556	0.33987625
8/8/2013 10:01	8/8/2013 10:00	19.618	5834.873	0.065445655	5834.93845	51.85347222	0.34152048
8/8/2013 11:01	8/8/2013 11:00	19.618	5834.864	0.058873106	5834.92287	51.89513889	0.35709303
8/8/2013 12:01	8/8/2013 12:00	19.617	5834.882	0.053560494	5834.93556	51.93680556	0.34440564
8/8/2013 13:01	8/8/2013 13:00	19.618	5834.887	0.05651404	5834.94351	51.97847222	0.33645209
8/8/2013 14:01	8/8/2013 14:00	19.619	5834.898	0.040597316	5834.9386	52.02013889	0.34136882
8/8/2013 15:01	8/8/2013 15:00	19.616	5834.895	0.018231534	5834.91323	52.06180556	0.3667346
8/8/2013 16:01	8/8/2013 16:00	19.617	5834.905	0.007877495	5834.91288	52.10347222	0.36708864
8/8/2013 17:01	8/8/2013 17:00	19.618	5834.938	0.012214976	5834.95021	52.14513889	0.32975116
8/8/2013 18:01	8/8/2013 18:00	19.619	5834.893	0.015363967	5834.90836	52.18680556	0.37160216
8/8/2013 19:01	8/8/2013 19:00	19.618	5834.914	0.026275002	5834.94028	52.22847222	0.33969113
8/8/2013 20:01	8/8/2013 20:00	19.618	5834.912	0.04844808	5834.96045	52.27013889	0.31951805
8/8/2013 21:01	8/8/2013 21:00	19.616	5834.88	0.078445274	5834.95845	52.31180556	0.32152086
8/8/2013 22:01	8/8/2013 22:00	19.617	5834.848	0.112005257	5834.96001	52.35347222	0.31996087
8/8/2013 23:01	8/8/2013 23:00	19.617	5834.83	0.117264241	5834.94726	52.39513889	0.33270189
8/9/2013 0:01	8/9/2013 0:00	19.619	5834.817	0.120031558	5834.93703	52.43680556	0.34293457
8/9/2013 1:01	8/9/2013 1:00	19.618	5834.806	0.123016495	5834.92902	52.47847222	0.35094964
8/9/2013 2:01	8/9/2013 2:00	19.618	5834.811	0.12503033	5834.93603	52.52013889	0.3439358
8/9/2013 3:01	8/9/2013 3:00	19.619	5834.81	0.119441298	5834.92944	52.56180556	0.35052483
8/9/2013 4:01	8/9/2013 4:00	19.616	5834.819	0.119293219	5834.93829	52.60347222	0.34167291
8/9/2013 5:01	8/9/2013 5:00	19.616	5834.826	0.122200542	5834.9482	52.64513889	0.33176559
8/9/2013 6:01	8/9/2013 6:00	19.618	5834.821	0.13098196	5834.95198	52.68680556	0.32798417
8/9/2013 7:01	8/9/2013 7:00	19.617	5834.792	0.147662675	5834.93966	52.72847222	0.34030346
8/9/2013 8:01	8/9/2013 8:00	19.619	5834.784	0.164144188	5834.94814	52.77013889	0.33182174
8/9/2013 9:01	8/9/2013 9:00	19.617	5834.76	0.179178137	5834.93918	52.81180556	0.34078799
8/9/2013 10:01	8/9/2013 10:00	19.618	5834.759	0.180630582	5834.93963	52.85347222	0.34033555
8/9/2013 11:01	8/9/2013 11:00	19.619	5834.75	0.181992079	5834.93199	52.89513889	0.34797405
8/9/2013 12:01	8/9/2013 12:00	19.616	5834.742	0.175916427	5834.91792	52.93680556	0.36204971
8/9/2013 13:01	8/9/2013 13:00	19.618	5834.756	0.156959918	5834.91296	52.97847222	0.36700621
8/9/2013 14:01	8/9/2013 14:00	19.617	5834.792	0.144490328	5834.93649	53.02013889	0.3434758
8/9/2013 15:01	8/9/2013 15:00	19.617	5834.767	0.149616092	5834.91662	53.06180556	0.36335004

6/5/2010 00:00	6/5/2010 00:00	00:00	7855.177	0.12385625	7855.12385875	10.12385625	0.12385625
6/5/2010 01:00	6/5/2010 01:00	01:00	7855.187	0.12385625	7855.12385875	10.12385625	0.24771250
6/5/2010 02:00	6/5/2010 02:00	02:00	7855.197	0.12385625	7855.12385875	10.12385625	0.37156875
6/5/2010 03:00	6/5/2010 03:00	03:00	7855.207	0.12385625	7855.12385875	10.12385625	0.49542500
6/5/2010 04:00	6/5/2010 04:00	04:00	7855.217	0.12385625	7855.12385875	10.12385625	0.61928125
6/5/2010 05:00	6/5/2010 05:00	05:00	7855.227	0.12385625	7855.12385875	10.12385625	0.74313750
6/5/2010 06:00	6/5/2010 06:00	06:00	7855.237	0.12385625	7855.12385875	10.12385625	0.86699375
6/5/2010 07:00	6/5/2010 07:00	07:00	7855.247	0.12385625	7855.12385875	10.12385625	0.99085000
6/5/2010 08:00	6/5/2010 08:00	08:00	7855.257	0.12385625	7855.12385875	10.12385625	1.11470625
6/5/2010 09:00	6/5/2010 09:00	09:00	7855.267	0.12385625	7855.12385875	10.12385625	1.23856250
6/5/2010 10:00	6/5/2010 10:00	10:00	7855.277	0.12385625	7855.12385875	10.12385625	1.36241875
6/5/2010 11:00	6/5/2010 11:00	11:00	7855.287	0.12385625	7855.12385875	10.12385625	1.48627500
6/5/2010 12:00	6/5/2010 12:00	12:00	7855.297	0.12385625	7855.12385875	10.12385625	1.61013125
6/5/2010 13:00	6/5/2010 13:00	13:00	7855.307	0.12385625	7855.12385875	10.12385625	1.73398750
6/5/2010 14:00	6/5/2010 14:00	14:00	7855.317	0.12385625	7855.12385875	10.12385625	1.85784375
6/5/2010 15:00	6/5/2010 15:00	15:00	7855.327	0.12385625	7855.12385875	10.12385625	1.98170000
6/5/2010 16:00	6/5/2010 16:00	16:00	7855.337	0.12385625	7855.12385875	10.12385625	2.10555625
6/5/2010 17:00	6/5/2010 17:00	17:00	7855.347	0.12385625	7855.12385875	10.12385625	2.22941250
6/5/2010 18:00	6/5/2010 18:00	18:00	7855.357	0.12385625	7855.12385875	10.12385625	2.35326875
6/5/2010 19:00	6/5/2010 19:00	19:00	7855.367	0.12385625	7855.12385875	10.12385625	2.47712500
6/5/2010 20:00	6/5/2010 20:00	20:00	7855.377	0.12385625	7855.12385875	10.12385625	2.60098125
6/5/2010 21:00	6/5/2010 21:00	21:00	7855.387	0.12385625	7855.12385875	10.12385625	2.72483750
6/5/2010 22:00	6/5/2010 22:00	22:00	7855.397	0.12385625	7855.12385875	10.12385625	2.84869375
6/5/2010 23:00	6/5/2010 23:00	23:00	7855.407	0.12385625	7855.12385875	10.12385625	2.97255000
6/6/2010 00:00	6/6/2010 00:00	00:00	7855.417	0.12385625	7855.12385875	10.12385625	3.09640625
6/6/2010 01:00	6/6/2010 01:00	01:00	7855.427	0.12385625	7855.12385875	10.12385625	3.22026250
6/6/2010 02:00	6/6/2010 02:00	02:00	7855.437	0.12385625	7855.12385875	10.12385625	3.34411875
6/6/2010 03:00	6/6/2010 03:00	03:00	7855.447	0.12385625	7855.12385875	10.12385625	3.46797500
6/6/2010 04:00	6/6/2010 04:00	04:00	7855.457	0.12385625	7855.12385875	10.12385625	3.59183125
6/6/2010 05:00	6/6/2010 05:00	05:00	7855.467	0.12385625	7855.12385875	10.12385625	3.71568750
6/6/2010 06:00	6/6/2010 06:00	06:00	7855.477	0.12385625	7855.12385875	10.12385625	3.83954375
6/6/2010 07:00	6/6/2010 07:00	07:00	7855.487	0.12385625	7855.12385875	10.12385625	3.96540000
6/6/2010 08:00	6/6/2010 08:00	08:00	7855.497	0.12385625	7855.12385875	10.12385625	4.08925625
6/6/2010 09:00	6/6/2010 09:00	09:00	7855.507	0.12385625	7855.12385875	10.12385625	4.21311250
6/6/2010 10:00	6/6/2010 10:00	10:00	7855.517	0.12385625	7855.12385875	10.12385625	4.33696875
6/6/2010 11:00	6/6/2010 11:00	11:00	7855.527	0.12385625	7855.12385875	10.12385625	4.46082500
6/6/2010 12:00	6/6/2010 12:00	12:00	7855.537	0.12385625	7855.12385875	10.12385625	4.58468125
6/6/2010 13:00	6/6/2010 13:00	13:00	7855.547	0.12385625	7855.12385875	10.12385625	4.70853750
6/6/2010 14:00	6/6/2010 14:00	14:00	7855.557	0.12385625	7855.12385875	10.12385625	4.83239375
6/6/2010 15:00	6/6/2010 15:00	15:00	7855.567	0.12385625	7855.12385875	10.12385625	4.95625000
6/6/2010 16:00	6/6/2010 16:00	16:00	7855.577	0.12385625	7855.12385875	10.12385625	5.08010625
6/6/2010 17:00	6/6/2010 17:00	17:00	7855.587	0.12385625	7855.12385875	10.12385625	5.20396250
6/6/2010 18:00	6/6/2010 18:00	18:00	7855.597	0.12385625	7855.12385875	10.12385625	5.32781875
6/6/2010 19:00	6/6/2010 19:00	19:00	7855.607	0.12385625	7855.12385875	10.12385625	5.45167500
6/6/2010 20:00	6/6/2010 20:00	20:00	7855.617	0.12385625	7855.12385875	10.12385625	5.57553125
6/6/2010 21:00	6/6/2010 21:00	21:00	7855.627	0.12385625	7855.12385875	10.12385625	5.69938750
6/6/2010 22:00	6/6/2010 22:00	22:00	7855.637	0.12385625	7855.12385875	10.12385625	5.82324375
6/6/2010 23:00	6/6/2010 23:00	23:00	7855.647	0.12385625	7855.12385875	10.12385625	5.94710000
6/7/2010 00:00	6/7/2010 00:00	00:00	7855.657	0.12385625	7855.12385875	10.12385625	6.07095625
6/7/2010 01:00	6/7/2010 01:00	01:00	7855.667	0.12385625	7855.12385875	10.12385625	6.19481250
6/7/2010 02:00	6/7/2010 02:00	02:00	7855.677	0.12385625	7855.12385875	10.12385625	6.31866875
6/7/2010 03:00	6/7/2010 03:00	03:00	7855.687	0.12385625	7855.12385875	10.12385625	6.44252500
6/7/2010 04:00	6/7/2010 04:00	04:00	7855.697	0.12385625	7855.12385875	10.12385625	6.56638125
6/7/2010 05:00	6/7/2010 05:00	05:00	7855.707	0.12385625	7855.12385875	10.12385625	6.69023750
6/7/2010 06:00	6/7/2010 06:00	06:00	7855.717	0.12385625	7855.12385875	10.12385625	6.81409375
6/7/2010 07:00	6/7/2010 07:00	07:00	7855.727	0.12385625	7855.12385875	10.12385625	6.93795000
6/7/2010 08:00	6/7/2010 08:00	08:00	7855.737	0.12385625	7855.12385875	10.12385625	7.06180625
6/7/2010 09:00	6/7/2010 09:00	09:00	7855.747	0.12385625	7855.12385875	10.12385625	7.18566250
6/7/2010 10:00	6/7/2010 10:00	10:00	7855.757	0.12385625	7855.12385875	10.12385625	7.30951875
6/7/2010 11:00	6/7/2010 11:00	11:00	7855.767	0.12385625	7855.12385875	10.12385625	7.43537500
6/7/2010 12:00	6/7/2010 12:00	12:00	7855.777	0.12385625	7855.12385875	10.12385625	7.55923125
6/7/2010 13:00	6/7/2010 13:00	13:00	7855.787	0.12385625	7855.12385875	10.12385625	7.68308750
6/7/2010 14:00	6/7/2010 14:00	14:00	7855.797	0.12385625	7855.12385875	10.12385625	7.80694375
6/7/2010 15:00	6/7/2010 15:00	15:00	7855.807	0.12385625	7855.12385875	10.12385625	7.93080000
6/7/2010 16:00	6/7/2010 16:00	16:00	7855.817	0.12385625	7855.12385875	10.12385625	8.05465625
6/7/2010 17:00	6/7/2010 17:00	17:00	7855.827	0.12385625	7855.12385875	10.12385625	8.17851250
6/7/2010 18:00	6/7/2010 18:00	18:00	7855.837	0.12385625	7855.12385875	10.12385625	8.30236875
6/7/2010 19:00	6/7/2010 19:00	19:00	7855.847	0.12385625	7855.12385875	10.12385625	8.42822500
6/7/2010 20:00	6/7/2010 20:00	20:00	7855.857	0.12385625	7855.12385875	10.12385625	8.55208125
6/7/2010 21:00	6/7/2010 21:00	21:00	7855.867	0.12385625	7855.12385875	10.12385625	8.67593750
6/7/2010 22:00	6/7/2010 22:00	22:00	7855.877	0.12385625	7855.12385875	10.12385625	8.79979375
6/7/2010 23:00	6/7/2010 23:00	23:00	7855.887	0.12385625	7855.12385875	10.12385625	8.92365000
6/8/2010 00:00	6/8/2010 00:00	00:00	7855.897	0.12385625	7855.12385875	10.12385625	9.04750625
6/8/2010 01:00	6/8/2010 01:00	01:00	7855.907	0.12385625	7855.12385875	10.12385625	9.17136250
6/8/2010 02:00	6/8/2010 02:00	02:00	7855.917	0.12385625	7855.12385875	10.12385625	9.29521875
6/8/2010 03:00	6/8/2010 03:00	03:00	7855.927	0.12385625	7855.12385875	10.12385625	9.41907500
6/8/2010 04:00	6/8/2010 04:00	04:00	7855.937	0.12385625	7855.12385875	10.12385625	9.54293125
6/8/2010 05:00	6/8/2010 05:00	05:00	7855.947	0.12385625	7855.12385875	10.12385625	9.66678750
6/8/2010 06:00	6/8/2010 06:00	06:00	7855.957	0.12385625	7855.12385875	10.12385625	9.79064375
6/8/2010 07:00	6/8/2010 07:00	07:00	7855.967	0.12385625	7855.12385875	10.12385625	9.91450000
6/8/2010 08:00	6/8/2010 08:00	08:00	7855.977	0.12385625	7855.12385875	10.12385625	10.03835625
6/8/2010 09:00	6/8/2010 09:00	09:00	7855.987	0.12385625	7855.12385875	10.12385625	10.16221250
6/8/2010 10:00	6/8/2010 10:00	10:00	7855.997	0.12385625	7855.12385875	10.12385625	10.28606875
6/8/2010 11:00	6/8/2010 11:00	11:00	7856.007	0.12385625	7855.12385875	10.12385625	10.40992500
6/8/2010 12:00	6/8/2010 12:00	12:00	7856.017	0.12385625	7855.12385875	10.12385625	10.53378125
6/8/2010 13:00	6/8/2010 13:00	13:00	7856.027	0.12385625	7855.12385875	10.12385625	10.65763750
6/8/2010 14:00	6/8/2010 14:00	14:00	7856.037	0.12385625	7855.12385875	10.12385625	10.78149375
6/8/2010 15:00	6/8/2010 15:00	15:00	7856.047	0.12385625	7855.12385875	10.12385625	10.90535000
6/8/2010 16:00	6/8/2010 16:00	16:00	7856.057	0.12385625	7855.12385875	10.12385625	11.02920625
6/8/2010 17:00	6/8/2010 17:00	17:00	7856.067	0.12385625	7855.12385875	10.12385625	11.15306250
6/8/2010 18:00	6/8/2010 18:00	18:00	7856.077	0.12385625	7855.12385875	10.12385625	11.27691875
6/8/2010 19:00	6/8/2010 19:00	19:00	7856.087	0.12385625	7855.12385875	10.12385625	11.40077500
6/8/2010 20:00	6/8/2010 20:00	20:00	7856.097	0.12385625	7855.12385875	10.12385625	11.52463125
6/8/2010 21:00	6/8/2010 21:00	21:00	7856.107	0.12385625	7855.12385875	10.12385625	11.64848750
6/8/2010 22:00	6/8/2010 22:00	22:00	7856.117	0.12385625	7855.12385875	10.12385625	11.77234375
6/8/2010 23:00	6/8/2010 23:00	23:00	7856.127	0.12385625	7855.12385875	10.12385625	11.89620000
6/9/2010 00:00	6/9/2010 00:00	00:00	7856.137	0.12385625	7855.12385875	10.12385625	12.02205625
6/9/2010 01:00	6/9/2010 01:00	01:00	7856.147	0.12385625	7855.12385875	10.12385625	12.14791250
6/9/2010 02:00	6/9/2010 02:00	02:00	7856.157	0.12385625	7855.12385875	10.12385625	12.27376875
6/9/2010 03:00	6/9/2010 03:00	03:00	7856.167	0.12385625	7855.12385875	10.12385625	12.39962500
6/9/2010 04:00	6/9/2010 04:00	04:00	7856.177	0.12385625	7855.12385875	10.12385625	12.52548125
6/9/2010 05:00	6/9/2010 05:00	05:00	7856.187	0.12385625	7855.12385875	10.12385625	12.65133750
6/9/2010 06:00	6/9/2010 06:00	06:00	7856.197	0.12385625	7855.12385875	10.12385625	12.77719375
6/9/2010 07:00	6/9/2010 07:00	07:00	7856.207	0.12385625	7855.12385875	10.12385625	12.90305000
6/9/2010 08:00	6/9/2010 08:00	08:00	7856.217	0.12385625	7855.12385875	10.12385625	13.02890625
6/9/2010 09:00	6/9/2010 09:00	09:00	7856.227	0.12385625	7855.12385875	10.12385625	13.15476250
6/9/2010 10:00	6/9/2010 10:00	10:00	7856.237	0.12385625	7855.12385875	10.12385625	13.28061875
6/9/2010 11:00	6/9/2010 11:00	11:00	7856.247	0.12385625	7855.12385875	10.12385625	13.40647500
6/9/2010 12:00	6/9/2010 12:00	12:00	7856.257	0.12385625	7855.12385875	10.12385625	13.53233125
6/9/2010 13:00	6/9/2010 13:00	13:00	7856.267	0.12385625	7855.12385875	10.12385625	13.65818750
6/9/2010 14:00	6/9/2010 14:00	14:00	7856.277	0.12385625	7855.12385875	10.12385625	13.78404375
6/9/2010 15:00	6/9/2010 15:00	15:00	7856.287	0.12385625	7855.12385875	10.12385625	13.90990000
6/9/2010 16:00	6/9/2010 16:00	16:00	7856.297	0.12385625	7855.12385875	10.12385625	14.03575625
6/9/2010 17:00	6/9/2010 17:00	17:00	7856.307	0.12385625	7855.12385875	10.12385625	14.16161250
6/9/2010 18:00	6/9/2010 18:00	18:00	7856.317	0.12385625	7855.12385875	10.12385625	14.28746875
6/9/2010 19:00	6/9/2010 19:00	19:00	7856.327	0.12385625	7855.12385875	10.12385625	14.41332500
6/9/2010 20:00	6/9/2010 20:00	20:00	7856.337	0.12385625	7855.12385875	10.12385625	14.53918125
6/9/2010 21:00	6/9/2010 21:00	21:00	7856.347	0.12385625	7855.12385875	10.12385625	14.66503750
6/9/2010 22:00	6/9/2010 22:00	22:00	7856.357	0.12385625	7855.12385875	10.12385625	14.79089375
6/9/2010 23:00	6/9/2010 23:00	23:00	7856.367	0.12385625	7855.12385875	10.12385625	14.91675000
6/10/2010 00:00	6/10/2010 00:00	00:00	7856.377	0.12385625	7855.12385875	10.12385625	15.04260625
6/10/2010 01:00	6/10/2010 01:00	01:00	7856.387	0.12385625	7855.12385875	10.12385625	15.16846250
6/10/2010 02:00	6/10/2010 02:00	02:00	7856.397	0.12385625	7855.12385875	10.12385625	15.29431875
6/10/2010 03:00	6/10/2010 03:00	03:00	7856.407	0.12385625	7855.12385875	10.12385625	15.42017500
6/10/2010 04:00	6/10/2010 04:00	04:00	7856.417	0.12385625	7855.12385875	10.12385625	15.54603125
6/10/2010 05:00	6/10/2010 05:00	05:00	7856.427	0.12385625	7855.12385875	10.12385625	15.67188750
6/10/2010 06:00	6/10/2010 06:00	06:00	7856.437	0.12385625	7855.12385875	10.12385625	15.79774375
6/10/2010 07:00	6/10/2010 07:00	07:00	7856.447	0.12385625	7855.12385875	10.12385625	15.92360000
6/10/2010 08:00	6/10/2010 08:00	08:00	7856.457	0.12385625	7855.12385875	10.12385625	16.04945625
6/10/2010 09:00	6/10/2010 09:00	09:00	7856.467	0.12385625	7855.12385875	10.12385625	16.17531250
6/10/2010 10:00	6/10/2010 10:00	10:00	7856.477	0.12385625	7855.12385875	10.12385625	16.30116875
6/10/2010 11:00	6/10/2010 11:00	11:00	7856.487	0.12385625	7855.12385875	10.12385625	16.42702500
6/10/2010 12:00	6/10/2010 12:00	12:00	7856.497	0.12385625	7855.12385875	10.12385625	16.55288125
6/10/2010 13:00	6/10/2010 13:00	13:00	7856.507	0.12385625	7855.12385875	10.12385625	16.67873750
6/10/2010 14:00	6/10/2010 14:00	14:00	7856.517	0.12385625	7855.12385875	10.12385625	16.80459375
6/10/2010 15:00	6/10/2010 15:00	15:00	7856.527	0.12385625	7855.12385875	10.12385625	16.93045000
6/10/2010 16:00	6/10/2010 16:00	16:00	7856.537	0.12385625	7855.12385875	10.12385625	17.05630625
6/10/2010 17:00	6/10/2010 17:00	17:00	7856.547	0.12385625	7855.12385875	10.12385625	17.18216250
6/10/2010 18:00	6/10/2010 18:00	18:00	7856.557	0.12385625	7855.12385875	10.12385625	17.30801875
6/10/2010 19:00	6/10/2010 19:00	19:00	7856.567	0.12385625	7855.12385875	10.12385625	17.43387500
6/10/2010 20:00	6/10/2010 20:00	20:00	7856.577	0.12385625	7855.12385875	10.12385625	17.55973125
6/10/2010 21:00	6/10/2010 21:00	21:00	7856.587	0.12385625	7855.12385875	10.12385625	17.68558750
6/10/2010 22:00	6/10/2010 22:00	22:00	7856.597	0.12385625	7855.12385875	10.12385625	17.81144375
6/10/2010 23:00	6/10/2010 23:00	23:00	7856.607	0.12385625	7855.12385875	10.12385625	17.93730000
6/11/2010 00:00	6/11/2010 00:00	00:00	7856.617	0.12385625	7855.12385875	10.12385625	18.06315625
6/11/2010 01:00	6/11/2010 01:00	01:00	7856.627	0.12385625	7855.12385875	10.12385625	18.18901250
6/11/2010 02:00	6/11/2010 02:00	02:00	7856.637	0.12385625	7855.12385875	10.12385625	18.31486875
6/11/2010 03:00	6/11/2010 03:00	03:00	7856.647	0.12385625	7855.12385875	10.12385625	18.44072500
6/11/2010 04:00	6/11/2010 04:00	04:00	7856.657	0.12385625	7855.12385875	10.12385625	18.56658125
6/11/2010 05:00	6/11/2010 05:00	05:00	7856.667	0.12385625	7855.12385875	10.12385625	18.69243750
6/11/2010 06:00	6/11/2010 06:00	06:00	7856.677	0.12385625	7855.12385875	10.12385625	18.81829375
6/11/2010 07:00	6/11/2010 07:00	07:00	7856.687	0.12385625	7855.12385875	10.12385625	18.94415000
6/11/2010 08:00	6/11/2010 08:00	08:00	7856.697	0.12385625	7855.12385875	10.12385625	19.07000625
6/11/2010 09:00	6/11/2010 09:00	09:00	7856.707	0.12385625	7855.12385875	10.12385625	19.19586250
6/11/2010 10:00	6/11/2010 10:00	10:00	7856.717	0.12385625	7855.12385875	10.12385625	19.32171875
6/11/2010 11:00	6/11/2010 11:00	11:00	7856.727	0.12385625	7855.12385875	10.12385625	19.44757500
6/11/2010 12:00	6/11/2010 12:00	12:00	7856.737	0.12385625	7855.12385875	10.12385625	19.57343125
6/11/2010 13:00	6/11/2010 13:00	13:00	7856.747	0.12385625	7855.12385875	10.12385625	19.69928750
6/11/2010 14:00	6/11/2010 14:00	14:00	7856.757	0.12385625	7855.12385875	10.12385625	19.82514375
6/11/2010 15:00	6/11/2010 15:00	15:00	7856.767	0.12385625	7855.12385875	10.12385625	19.95100000
6/11/2010 16:00	6/11/2010 16:00	16:00	7856.777	0.12385625	7855.12385875	10.12385625	20.07685625
6/11/2010 17:00	6/11/2010 17:00	17:00	7856.787	0.12385625	7855.12385875	10.12385625	20.20271250
6/11/2010 18:00	6/11/2010 18:00	18:00	7856.797	0.12385625	7855.12385875	10.12385625	20.32856875
6/11/2010 19:00	6/11/2010 19:00	19:00	7856.807	0.12385625	7855.12385875	10.12385625	20.45442500
6/11/2010 20:00	6/11/2010 20:00	20:00	7856.817	0.12385625	7855.12385875	10.12385625	20.58028125
6/11/2010 21:00	6/11/2010 21:00	21:00	7856.827	0.12385625	7855.12385875	10.12385625	20.70613750
6/11/2010 22:00	6/11/2010 22:00	22:00	7856.837	0.12385625	7855.12385875	10.12385625	20.83199375
6/11/2010 23:00	6/11/2010 23:00	23:00	7856.847	0.12385625	7855.12385875	10.12385625	20.95785000
6/12/2010 00:00	6/12/2010 00:00	00:00	7856.857	0.12385625	7855.12385875	10.12385625	21.08370625
6/12/2010 01:00	6/12/2010 01:00	01:00	7856.867	0.12385625	7855.12385875	10.12385625	21.20956250
6/12/2010 02:00	6/12/2010 02:00	02:00	7856.877	0.12385625	7855.12385875	10.12385625	21.33541875
6/12/2010 03:00	6/12/2010 03:00	03:00	7856.887	0.12385625	7855.12385875	10.12385625	21.46127500
6/12/2010 04:00	6/12/2010 04:00	04:00	7856.897	0.12385625	7855.12385875	10.12385625	21.58713125
6/12/2010 05:00	6/12/2010 05:00	05:00	7856.907	0.12385625	7855.12385875	10.12385625	21.71298750
6/12/2010 06:00	6/12/2010 06:00	06:00	7856.917	0.12385625	7855.12385875	10.12385625	21.83884375
6/12/2010 07:00	6/12/2010 07:00	07:00	7856.927	0.12385625	7855.12385875	10.12385625	21.96470000
6/12/2010 08:00	6/12/2010 08:00	08:00	7856.937	0.12385625	7855.12385875	10.12385625	22.09055625
6/12/2010 09:00	6/12/2010 09:00	09:00	7856.947	0.12385625	7855.12385875	10.12385625	22.21641250
6/12/2010 10:00	6/12/2010 10:00	10:00	7856.957	0.12385625	7855.12385875	10.12385625	22.34226875
6/12/2010 11:00	6/12/2010 11:00	11:00	7856.967	0.12385625	7855.12385875	10.12385625	22.46812500
6/12/2010 12:00	6/12/2010 12:00	12:00	7856.977	0.12385625	7855.12385875	10.12385625	22.59398125
6/12/2010 13:00	6/12/2010 13:00	13:00	7856.987	0.12385625	7855.12385875	10.12385625	22.71983750
6/12/2010 14:00	6/12/2010 14:00	14:00	7856.997	0.12385625	7855.12385875	10.12385625	22.84569375
6/12/2010 15:00	6/12/2010 15:00	15:00	7857.007	0.12385625	7855.12385875	10.12385625	22.97155000
6/12/2010 16:00	6/12/2010 16:00	16:00	7857.017	0.12385625	7855.12385875	10.12385625	23.09740625
6/12/2010 17:00	6/12/2010 17:00	17:00	7857.027	0.12385625	7855.12385875	10.12385625	23.22326250
6/12/2010 18:00	6/12/2010 18:00	18:00	7857.037	0.12385625	7855.12385875	10.12385625	23.34911875
6/12/2010 19:00	6/12/2010 19:00	19:00	7857.047	0.12385625	7855.12385875	10.12385625	23.47497500
6/12/2010 20:00	6/12/2010 20:00	20:00	7857.057	0.12385625	7855.12385875	10.12385625	23.60083125
6/12/2010 21:00	6/12/2010 21:00	21:00	7857.067	0.12385625	7855.12385875	10.12385625	23.72668750
6/12/2010 22:00	6/12/2010 22:00	22:00	7857.077	0.12385625	7855.12385875	10.12385625	23.85254375
6/12/2010 23:00	6/12/2010 23:00	23:00	7857.087	0.12385625	7855.12385875	10.12385625	23.97840000
6/13/2010 00:00	6/13/2010 00:00	00:00	7857.097	0.12385625	7855.12385875	10.12385625	24.10425625
6/13/2010 01:00	6/13/2010 01:00	01:00	7857.107	0.12385625	7855.12385875	10.12385625	24.23011250
6/13/2010 02:00	6/13/2010 02:00	02:00	7857.117	0.12385625	7855.12385875	10.12385625	24.35596875
6/13/2010 03:00	6/13/2010 03:00	03:00	7857.127	0.12385625	7855.12385875	10.12385625	24.48182500
6/13/2010 04:00	6/13/2010 04:00	04:00	7857.137	0.12385625	7855.12385875	10.12385625	24.60768125
6/13/2010 05:00	6/13/2010 05:00	05:00	7857.147	0.12385625	7855.12385875	10.12385625	24.73353750
6/13/2010 06:00	6/13/2010 06:00	06:00	7857.157	0.12385625	7855.12385875	10.12385625	24.85939375
6/13/2010 07:00	6/13/2010 07:00	07:00	7857.167	0.12385625	7855.12385875	10.12385625	24.98525000
6/13/2010 08:00	6/13/2010 08:00	08:00	7857.177	0.12385625	7855.12385875	10.12385625	25.11110625
6/13/2010 09:00	6/13/2010 09:00	09:00	7857.187	0.12385625	7855.12385875	10.12385625	25.23696250
6/13/2010 10:00	6/13/2010 10:00	10:00	7857.197	0.12385625	7855.12385875	10.12385625	25.36281875
6/13/2010 11:00	6/13/2010 11:00	11:00	7857.207	0.12385625	7855.12385875	10.12385625	25.48867500
6/13/2010 12:00	6/13/2010 12:00	12:00	7857.217	0.12385625	7855.12385875	10.12385625	25.61453125
6/13/2010 13:00	6/13/2010 13:00	13:00	7857.227	0.12385625	7855.12385875	10.12385625	25.74038750
6/13/2010 14:00	6/13/2010 14:00	14:00	7857.237	0.12385625	7855.12385875	10.12385625	25.86624375
6/13/2010 15:00	6/13/2010 15:00	15:00	7857.247	0.12385625	7855.12385875	10.12385625	25.99210000
6/13/2010 16:00	6/13/2010 16:00	16:00	7857.257	0.12385625	7855.12385875	10.12385625	26.11795625
6/13/2010 17:00	6/13/2010 17:00	17:00	7857.267	0.12385625	7855.12385875	10.12385625	26.24381250
6/13/2010 18:00	6/13/2010 18:00	18:00	7857.277	0.12385625	7855.12385875	10.12385625	26.36966875
6/13/2010 19:00	6/13/2010 19:00	19:00	7857.287	0.12385625	7855.12385875	10.12385625	26.49552500
6/13/2010 20:00	6/13/2010 20:00	20:00	7857.297	0.12385625	7855.12385875	10.12385625	26.62138125
6/13/2010 21:00	6/13/2010 21:00	21:00	7857.307	0.12385625	7855.12385875	10.12385625	26.74723750
6/13/2010 22:00	6/13/2010 22:00	22:00	7857.317	0.12385625	7855.12385875	10.12385625	26.87309375
6/13/2010 23:00	6/13/2010 23:00	23:00	7857.327	0.12385625	7

8/26/2010 17:01	8/26/2010 17:00	10.00	7853.977	0.00	7853.977	7853.977	10.-1.0.0.0.0.0	0.-1.0.0.0.0.0
8/26/2010 18:00	8/26/2010 18:00	10.00	7853.983	0.00	7853.983	7853.977	10.-1.0.0.0.0.0	0.-1.0.0.0.0.0
8/26/2010 19:00	8/26/2010 19:00	10.00	7853.989	0.00	7853.989	7853.983	10.-1.0.0.0.0.0	0.-1.0.0.0.0.0
8/26/2010 20:00	8/26/2010 20:00	10.00	7853.995	0.00	7853.995	7853.989	10.-1.0.0.0.0.0	0.-1.0.0.0.0.0
8/26/2010 21:00	8/26/2010 21:00	10.00	7854.000	0.00	7854.000	7853.995	10.-1.0.0.0.0.0	0.-1.0.0.0.0.0
8/26/2010 22:00	8/26/2010 22:00	10.00	7854.006	0.00	7854.006	7854.000	10.-1.0.0.0.0.0	0.-1.0.0.0.0.0
8/26/2010 23:00	8/26/2010 23:00	10.00	7854.012	0.00	7854.012	7854.006	10.-1.0.0.0.0.0	0.-1.0.0.0.0.0
8/27/2010 0:00	8/27/2010 0:00	10.00	7854.017	0.00	7854.017	7854.012	10.-1.0.0.0.0.0	0.-1.0.0.0.0.0
8/27/2010 1:00	8/27/2010 1:00	10.00	7854.023	0.00	7854.023	7854.017	10.-1.0.0.0.0.0	0.-1.0.0.0.0.0
8/27/2010 2:00	8/27/2010 2:00	10.00	7854.029	0.00	7854.029	7854.023	10.-1.0.0.0.0.0	0.-1.0.0.0.0.0
8/27/2010 3:00	8/27/2010 3:00	10.00	7854.034	0.00	7854.034	7854.029	10.-1.0.0.0.0.0	0.-1.0.0.0.0.0
8/27/2010 4:00	8/27/2010 4:00	10.00	7854.040	0.00	7854.040	7854.034	10.-1.0.0.0.0.0	0.-1.0.0.0.0.0
8/27/2010 5:00	8/27/2010 5:00	10.00	7854.046	0.00	7854.046	7854.040	10.-1.0.0.0.0.0	0.-1.0.0.0.0.0
8/27/2010 6:00	8/27/2010 6:00	10.00	7854.051	0.00	7854.051	7854.046	10.-1.0.0.0.0.0	0.-1.0.0.0.0.0
8/27/2010 7:00	8/27/2010 7:00	10.00	7854.057	0.00	7854.057	7854.051	10.-1.0.0.0.0.0	0.-1.0.0.0.0.0
8/27/2010 8:00	8/27/2010 8:00	10.00	7854.063	0.00	7854.063	7854.057	10.-1.0.0.0.0.0	0.-1.0.0.0.0.0
8/27/2010 9:00	8/27/2010 9:00	10.00	7854.068	0.00	7854.068	7854.063	10.-1.0.0.0.0.0	0.-1.0.0.0.0.0
8/27/2010 10:00	8/27/2010 10:00	10.00	7854.074	0.00	7854.074	7854.068	10.-1.0.0.0.0.0	0.-1.0.0.0.0.0
8/27/2010 11:00	8/27/2010 11:00	10.00	7854.080	0.00	7854.080	7854.074	10.-1.0.0.0.0.0	0.-1.0.0.0.0.0
8/27/2010 12:00	8/27/2010 12:00	10.00	7854.085	0.00	7854.085	7854.080	10.-1.0.0.0.0.0	0.-1.0.0.0.0.0
8/27/2010 13:00	8/27/2010 13:00	10.00	7854.091	0.00	7854.091	7854.085	10.-1.0.0.0.0.0	0.-1.0.0.0.0.0
8/27/2010 14:00	8/27/2010 14:00	10.00	7854.097	0.00	7854.097	7854.091	10.-1.0.0.0.0.0	0.-1.0.0.0.0.0
8/27/2010 15:00	8/27/2010 15:00	10.00	7854.102	0.00	7854.102	7854.097	10.-1.0.0.0.0.0	0.-1.0.0.0.0.0
8/27/2010 16:00	8/27/2010 16:00	10.00	7854.108	0.00	7854.108	7854.102	10.-1.0.0.0.0.0	0.-1.0.0.0.0.0
8/27/2010 17:00	8/27/2010 17:00	10.00	7854.114	0.00	7854.114	7854.108	10.-1.0.0.0.0.0	0.-1.0.0.0.0.0
8/27/2010 18:00	8/27/2010 18:00	10.00	7854.119	0.00	7854.119	7854.114	10.-1.0.0.0.0.0	0.-1.0.0.0.0.0
8/27/2010 19:00	8/27/2010 19:00	10.00	7854.125	0.00	7854.125	7854.119	10.-1.0.0.0.0.0	0.-1.0.0.0.0.0
8/27/2010 20:00	8/27/2010 20:00	10.00	7854.131	0.00	7854.131	7854.125	10.-1.0.0.0.0.0	0.-1.0.0.0.0.0
8/27/2010 21:00	8/27/2010 21:00	10.00	7854.136	0.00	7854.136	7854.131	10.-1.0.0.0.0.0	0.-1.0.0.0.0.0
8/27/2010 22:00	8/27/2010 22:00	10.00	7854.142	0.00	7854.142	7854.136	10.-1.0.0.0.0.0	0.-1.0.0.0.0.0
8/27/2010 23:00	8/27/2010 23:00	10.00	7854.148	0.00	7854.148	7854.142	10.-1.0.0.0.0.0	0.-1.0.0.0.0.0
8/28/2010 0:00	8/28/2010 0:00	10.00	7854.153	0.00	7854.153	7854.148	10.-1.0.0.0.0.0	0.-1.0.0.0.0.0
8/28/2010 1:00	8/28/2010 1:00	10.00	7854.159	0.00	7854.159	7854.153	10.-1.0.0.0.0.0	0.-1.0.0.0.0.0
8/28/2010 2:00	8/28/2010 2:00	10.00	7854.165	0.00	7854.165	7854.159	10.-1.0.0.0.0.0	0.-1.0.0.0.0.0
8/28/2010 3:00	8/28/2010 3:00	10.00	7854.170	0.00	7854.170	7854.165	10.-1.0.0.0.0.0	0.-1.0.0.0.0.0
8/28/2010 4:00	8/28/2010 4:00	10.00	7854.176	0.00	7854.176	7854.170	10.-1.0.0.0.0.0	0.-1.0.0.0.0.0
8/28/2010 5:00	8/28/2010 5:00	10.00	7854.182	0.00	7854.182	7854.176	10.-1.0.0.0.0.0	0.-1.0.0.0.0.0
8/28/2010 6:00	8/28/2010 6:00	10.00	7854.187	0.00	7854.187	7854.182	10.-1.0.0.0.0.0	0.-1.0.0.0.0.0
8/28/2010 7:00	8/28/2010 7:00	10.00	7854.193	0.00	7854.193	7854.187	10.-1.0.0.0.0.0	0.-1.0.0.0.0.0
8/28/2010 8:00	8/28/2010 8:00	10.00	7854.199	0.00	7854.199	7854.193	10.-1.0.0.0.0.0	0.-1.0.0.0.0.0
8/28/2010 9:00	8/28/2010 9:00	10.00	7854.204	0.00	7854.204	7854.199	10.-1.0.0.0.0.0	0.-1.0.0.0.0.0
8/28/2010 10:00	8/28/2010 10:00	10.00	7854.210	0.00	7854.210	7854.204	10.-1.0.0.0.0.0	0.-1.0.0.0.0.0
8/28/2010 11:00	8/28/2010 11:00	10.00	7854.216	0.00	7854.216	7854.210	10.-1.0.0.0.0.0	0.-1.0.0.0.0.0
8/28/2010 12:00	8/28/2010 12:00	10.00	7854.221	0.00	7854.221	7854.216	10.-1.0.0.0.0.0	0.-1.0.0.0.0.0
8/28/2010 13:00	8/28/2010 13:00	10.00	7854.227	0.00	7854.227	7854.221	10.-1.0.0.0.0.0	0.-1.0.0.0.0.0
8/28/2010 14:00	8/28/2010 14:00	10.00	7854.233	0.00	7854.233	7854.227	10.-1.0.0.0.0.0	0.-1.0.0.0.0.0
8/28/2010 15:00	8/28/2010 15:00	10.00	7854.238	0.00	7854.238	7854.233	10.-1.0.0.0.0.0	0.-1.0.0.0.0.0
8/28/2010 16:00	8/28/2010 16:00	10.00	7854.244	0.00	7854.244	7854.238	10.-1.0.0.0.0.0	0.-1.0.0.0.0.0
8/28/2010 17:00	8/28/2010 17:00	10.00	7854.250	0.00	7854.250	7854.244	10.-1.0.0.0.0.0	0.-1.0.0.0.0.0
8/28/2010 18:00	8/28/2010 18:00	10.00	7854.255	0.00	7854.255	7854.250	10.-1.0.0.0.0.0	0.-1.0.0.0.0.0
8/28/2010 19:00	8/28/2010 19:00	10.00	7854.261	0.00	7854.261	7854.255	10.-1.0.0.0.0.0	0.-1.0.0.0.0.0
8/28/2010 20:00	8/28/2010 20:00	10.00	7854.267	0.00	7854.267	7854.261	10.-1.0.0.0.0.0	0.-1.0.0.0.0.0
8/28/2010 21:00	8/28/2010 21:00	10.00	7854.272	0.00	7854.272	7854.267	10.-1.0.0.0.0.0	0.-1.0.0.0.0.0
8/28/2010 22:00	8/28/2010 22:00	10.00	7854.278	0.00	7854.278	7854.272	10.-1.0.0.0.0.0	0.-1.0.0.0.0.0
8/28/2010 23:00	8/28/2010 23:00	10.00	7854.284	0.00	7854.284	7854.278	10.-1.0.0.0.0.0	0.-1.0.0.0.0.0
8/29/2010 0:00	8/29/2010 0:00	10.00	7854.289	0.00	7854.289	7854.284	10.-1.0.0.0.0.0	0.-1.0.0.0.0.0
8/29/2010 1:00	8/29/2010 1:00	10.00	7854.295	0.00	7854.295	7854.289	10.-1.0.0.0.0.0	0.-1.0.0.0.0.0
8/29/2010 2:00	8/29/2010 2:00	10.00	7854.301	0.00	7854.301	7854.295	10.-1.0.0.0.0.0	0.-1.0.0.0.0.0
8/29/2010 3:00	8/29/2010 3:00	10.00	7854.306	0.00	7854.306	7854.301	10.-1.0.0.0.0.0	0.-1.0.0.0.0.0
8/29/2010 4:00	8/29/2010 4:00	10.00	7854.312	0.00	7854.312	7854.306	10.-1.0.0.0.0.0	0.-1.0.0.0.0.0
8/29/2010 5:00	8/29/2010 5:00	10.00	7854.318	0.00	7854.318	7854.312	10.-1.0.0.0.0.0	0.-1.0.0.0.0.0
8/29/2010 6:00	8/29/2010 6:00	10.00	7854.323	0.00	7854.323	7854.318	10.-1.0.0.0.0.0	0.-1.0.0.0.0.0
8/29/2010 7:00	8/29/2010 7:00	10.00	7854.329	0.00	7854.329	7854.323	10.-1.0.0.0.0.0	0.-1.0.0.0.0.0
8/29/2010 8:00	8/29/2010 8:00	10.00	7854.335	0.00	7854.335	7854.329	10.-1.0.0.0.0.0	0.-1.0.0.0.0.0
8/29/2010 9:00	8/29/2010 9:00	10.00	7854.340	0.00	7854.340	7854.335	10.-1.0.0.0.0.0	0.-1.0.0.0.0.0
8/29/2010 10:00	8/29/2010 10:00	10.00	7854.346	0.00	7854.346	7854.340	10.-1.0.0.0.0.0	0.-1.0.0.0.0.0
8/29/2010 11:00	8/29/2010 11:00	10.00	7854.352	0.00	7854.352	7854.346	10.-1.0.0.0.0.0	0.-1.0.0.0.0.0
8/29/2010 12:00	8/29/2010 12:00	10.00	7854.357	0.00	7854.357	7854.352	10.-1.0.0.0.0.0	0.-1.0.0.0.0.0
8/29/2010 13:00	8/29/2010 13:00	10.00	7854.363	0.00	7854.363	7854.357	10.-1.0.0.0.0.0	0.-1.0.0.0.0.0
8/29/2010 14:00	8/29/2010 14:00	10.00	7854.369	0.00	7854.369	7854.363	10.-1.0.0.0.0.0	0.-1.0.0.0.0.0
8/29/2010 15:00	8/29/2010 15:00	10.00	7854.374	0.00	7854.374	7854.369	10.-1.0.0.0.0.0	0.-1.0.0.0.0.0
8/29/2010 16:00	8/29/2010 16:00	10.00	7854.380	0.00	7854.380	7854.374	10.-1.0.0.0.0.0	0.-1.0.0.0.0.0
8/29/2010 17:00	8/29/2010 17:00	10.00	7854.386	0.00	7854.386	7854.380	10.-1.0.0.0.0.0	0.-1.0.0.0.0.0
8/29/2010 18:00	8/29/2010 18:00	10.00	7854.391	0.00	7854.391	7854.386	10.-1.0.0.0.0.0	0.-1.0.0.0.0.0
8/29/2010 19:00	8/29/2010 19:00	10.00	7854.397	0.00	7854.397	7854.391	10.-1.0.0.0.0.0	0.-1.0.0.0.0.0
8/29/2010 20:00	8/29/2010 20:00	10.00	7854.403	0.00	7854.403	7854.397	10.-1.0.0.0.0.0	0.-1.0.0.0.0.0
8/29/2010 21:00	8/29/2010 21:00	10.00	7854.408	0.00	7854.408	7854.403	10.-1.0.0.0.0.0	0.-1.0.0.0.0.0
8/29/2010 22:00	8/29/2010 22:00	10.00	7854.414	0.00	7854.414	7854.408	10.-1.0.0.0.0.0	0.-1.0.0.0.0.0
8/29/2010 23:00	8/29/2010 23:00	10.00	7854.420	0.00	7854.420	7854.414	10.-1.0.0.0.0.0	0.-1.0.0.0.0.0
8/30/2010 0:00	8/30/2010 0:00	10.00	7854.425	0.00	7854.425	7854.420	10.-1.0.0.0.0.0	0.-1.0.0.0.0.0
8/30/2010 1:00	8/30/2010 1:00	10.00	7854.431	0.00	7854.431	7854.425	10.-1.0.0.0.0.0	0.-1.0.0.0.0.0
8/30/2010 2:00	8/30/2010 2:00	10.00	7854.437	0.00	7854.437	7854.431	10.-1.0.0.0.0.0	0.-1.0.0.0.0.0
8/30/2010 3:00	8/30/2010 3:00	10.00	7854.442	0.00	7854.442	7854.437	10.-1.0.0.0.0.0	0.-1.0.0.0.0.0
8/30/2010 4:00	8/30/2010 4:00	10.00	7854.448	0.00	7854.448	7854.442	10.-1.0.0.0.0.0	0.-1.0.0.0.0.0
8/30/2010 5:00	8/30/2010 5:00	10.00	7854.454	0.00	7854.454	7854.448	10.-1.0.0.0.0.0	0.-1.0.0.0.0.0
8/30/2010 6:00	8/30/2010 6:00	10.00	7854.459	0.00	7854.459	7854.454	10.-1.0.0.0.0.0	0.-1.0.0.0.0.0
8/30/2010 7:00	8/30/2010 7:00	10.00	7854.465	0.00	7854.465	7854.459	10.-1.0.0.0.0.0	0.-1.0.0.0.0.0
8/30/2010 8:00	8/30/2010 8:00	10.00	7854.471	0.00	7854.471	7854.465	10.-1.0.0.0.0.0	0.-1.0.0.0.0.0
8/30/2010 9:00	8/30/2010 9:00	10.00	7854.476	0.00	7854.476	7854.471	10.-1.0.0.0.0.0	0.-1.0.0.0.0.0
8/30/2010 10:00	8/30/2010 10:00	10.00	7854.482	0.00	7854.482	7854.476	10.-1.0.0.0.0.0	0.-1.0.0.0.0.0
8/30/2010 11:00	8/30/2010 11:00	10.00	7854.488	0.00	7854.488	7854.482	10.-1.0.0.0.0.0	0.-1.0.0.0.0.0
8/30/2010 12:00	8/30/2010 12:00	10.00	7854.493	0.00	7854.493	7854.488	10.-1.0.0.0.0.0	0.-1.0.0.0.0.0
8/30/2010 13:00	8/30/2010 13:00	10.00	7854.499	0.00	7854.499	7854.493	10.-1.0.0.0.0.0	0.-1.0.0.0.0.0
8/30/2010 14:00	8/30/2010 14:00	10.00	7854.505	0.00	7854.505	7854.499	10.-1.0.0.0.0.0	0.-1.0.0.0.0.0
8/30/2010 15:00	8/30/2010 15:00	10.00	7854.510	0.00	7854.510	7854.505	10.-1.0.0.0.0.0	0.-1.0.0.0.0.0
8/30/2010 16:00	8/30/2010 16:00	10.00	7854.516	0.00	7854.516	7854.510	10.-1.0.0.0.0.0	0.-1.0.0.0.0.0
8/30/2010 17:00	8/30/2010 17:00	10.00	7854.522	0.00	7854.522	7854.516	10.-1.0.0.0.0.0	0.-1.0.0.0.0.0
8/30/2010 18:00	8/30/2010 18:00	10.00	7854.527	0.00	7854.527	7854.522	10.-1.0.0.0.0.0	0.-1.0.0.0.0.0
8/30/2010 19:00	8/30/2010 19:00	10.00	7854.533	0.00	7854.533	7854.527	10.-1.0.0.0.0.0	0.-1.0.0.0.0.0
8/30/2010 20:00	8/30/2010 20:00	10.00	7854.539	0.00	7854.539	7854.533	10.-1.0.0.0.0.0	0.-1.0.0.0.0.0
8/30/2010 21:00	8/30/2010 21:00	10.00	7854.544	0.00	7854.544	7854.539	10.-1.0.0.0.0.0	0.-1.0.0.0.0.0
8/30/2010 22:00	8/30/2010 22:00	10.00	7854.550	0.00	7854.550	7854.544	10.-1.0.0.0.0.0	0.-1.0.0.0.0.0
8/30/2010 23:00	8/30/2010 23:00	10.00	7854.556	0.00	7854.556	7854.550	10.-1.0.0.0.0.0	0.-1.0.0.0.0.0
8/31/2010 0:00	8/31/2010 0:00	10.00	7854.561	0.00	7854.561	7854.556	10.-1.0.0.0.0.0	0.-1.0.0.0.0.0
8/31/2010 1:00	8/31/2010 1:00	10.00	7854.567	0.00	7854.567	7854.561	10.-1.0.0.0.0.0	0.-1.0.0.0.0.0
8/31/2010 2:00	8/31/2010 2:00	10.00	7854.573	0.00	7854.573	7854.567	10.-1.0.0.0.0.0	0.-1.0.0.0.0.0
8/31/2010 3:00	8/31/2010 3:00	10.00	7854.578	0.00	7854.578	7854.573	10.-1.0.0.0.0.0	0.-1.0.0.0.0.0
8/31/2010 4:00	8/31/2010 4:00	10.00	7854.584	0.00	7854.584	7854.578	10.-1.0.0.0.0.0	0.-1.0.0.0.0.0
8/31/2010 5:00	8/31/2010 5:00	10.00	7854.590	0.00	7854.590	7854.584	10.-1.0.0.0.0.0	0.-1.0.0.0.0.0
8/31/2010 6:00	8/31/2010 6:00	10.00	7854.595	0.00	7854.595	7854.590	10.-1.0.0.0.0.0	0.-1.0.0.0.0.0
8/31/2010 7:00	8/31/2010 7:00	10.00	7854.601	0.00	7854.601	7854.595	10.-1.0.0.0.0.0	0.-1.0.0.0.0.0
8/31/2010 8:00	8/31/2010 8:00	10.00	7854.607	0.00	7854.607	7854.601	10.-1.0.0.0.0.0	0.-1.0.0.0.0.0
8/31/2010 9:00	8/31/2010 9:00	10.00	7854.612	0.00	7854.612	7854.607	10.-1.0.0.0.0.0	0.-1.0.0.0.0.0
8/31/2010 10:00	8/31/2010 10:00	10.00	7854.618	0.00	7854.618	7854.612	10.-1.0.0.0.0.0	0.-1.0.0.0.0.0
8/31/2010 11:00	8/31/2010 11:00	10.00	7854.624	0.00	7854.624	7854.618	10.-1.0.0.0.0.0	0.-1.0.0.0.0.0
8/31/2010 12:00	8/31/2010 12:00	10.00	7854.629	0.00	7854.629	7854.624	10.-1.0.0.0.0.0	0.-1.0.0.0.0.0
8/31/2010 13:00	8/31/2010 13:00	10.00	7854.635	0.00	7854.635	7854.629	10.-1.0.0.0.0.0	0.-1.0.0.0.0.0
8/31/2010 14:00	8/31/2010 14:00	10.00	7854.641	0.00	7854.641	7854.635	10.-1.0.0.0.0.0	0.-1.0.0.0.0.0
8/31/2010 15:00	8/31/2010 15:00	10.00	7854.646	0.00	7854.646	7854.641	10.-1.0.0.0.0.0	0.-1.0.0.0.0.0
8/31/2010 16:00	8/31/2010 16:00	10.00	7854.652	0.00	7854.652	7854.646	10.-1.0.0.0.0.0	0.-1.0.0.0.0.0
8/31/2010 17:00	8/31/2010 17:00	10.00	7854.658	0.00	7854.658	7854.652	10.-1.0.0.0.0.0	0.-1.0.0.0.0.0
8/31/2010 18:00	8/31/2010 18:00	10.00	7854.663	0.00	7854.663	7854.658	10.-1.0.0.0.0.0	0.-1.0.0.0.0.0
8/31/2010 19:00	8/31/2010 19:00	10.00	7854.669	0.00	7854.669	7854.663	10.-1.0.0.0.0.0	0.-1.0.0.0.0.0
8/31/2010 20:00	8/31/2010 20:00	10.00	7854.675	0.00	7854.675	7854.669	10.-1.0.0.0.0.0	0.-1.0.0.0.0.0
8/31/2010 21:00	8/31/2010 21:00	10.00	7854.680	0.00	7854.680	7854.675	10.-1.0.0.0.0.0	0.-1.0.0.0.0.0
8/31/2010 22:00	8/31/2010 22:00	10.00	7854.686	0.00	7854.686	7854.680	10.-1.0.0.0.0.0	0.-1.0.0.0.0.0
8/31/2010 23:00	8/31/2010 23:00	10.00	7854.692	0.00	7854.692	7854.686	10.-1.0.0.0.0.0	0.-1.0.0.0.0.0
9/1/2010 0:00	9/1/2010 0:00	10.00	7854.697	0.00	7854.697	7854.692	10.-1.0.0.0.0.0	0.-1.0.0.0.0.0
9/1/2010 1:00	9/1/2010 1:00	10.00	7854.703	0.00	7854.703	7854.697	10.-1.0.0.0.0.0	0.-1.0.0.0.0.0
9/1/2010 2:00	9/1/2010 2:00	10.00	7854.709	0.00	7854.709	7854.703	10.-1.0.0.0.0.0	0.-1.0.0.0.0.0
9/1/2010 3:00	9/1/2010 3:00	10.00	7854.714	0.00	7854.714	7854.709	10.-1.0.0.0.0.0	0.-1.0.0.0.0.0
9/1/2010 4:00	9/1/2010 4:00	10.00	7854.720	0.00	7854.720	7854.714	10.-1.0.0.0.0.0	0.-1.0.0.0.0.0
9/1/2010 5:00	9/1/2010 5:00	10.00	7854.726	0.00	7854.726	7854.720	10.-1.0.0.0.0.0	0.-1.0.0.0.0.0
9/1/2010 6:00	9/1/2010 6:00	10.00	7854.731	0.00	7854.731	7854.726	10.-1.0.0.0.0.0	0.-1.0.0.0.0.0
9/1/2010 7:00	9/1/2010 7:00	10.00	7854.737	0.00	7854.737	7854.731	10.-1.0.0.0.0.0	0.-1.0.0.0.0.0
9/1/2010 8:00	9/1/2010 8:00	10.00	7854.743	0.00	7854.743	7854.737	10.-1.0.0.0.0.0	0.-1.0.0.0.0.0
9/1/2010 9:00	9/1/2010 9:00	10.00	7854.748	0.00	7854.748	7854.743	10.-1.0.0.0.0.0	0.-1.0.0.0.0.0
9/1/2010 10:00	9/1/2010 10:00	10.00	7854.754	0.00	7854.754	7854.748	10.-1.0.0.0.0.0	0.-1.0.0.0.0.0
9/1/2010 11:00	9/1/2010 11:00	10.00	7854.760	0.00	7854.760	7854.754	10.-1.0.0.0.0.0	0.-1.0.0.0.0.0
9/1/2010 12:00	9/1/2010 12:00	10.00	7854.765	0.00	7854.765	7854.760	10.-1.0.0.0.0.0	0.-1.0.0.0.0.0
9/1/2010 13:00	9/1/2010 13:00	10.00	7854.771	0.00	7854.771	7854.765	10.-1.0.0.0.0.0	0.-1.0.0.0.0.0
9/1/2010 14:00	9/1/2010 14:00	10.00	7854.777	0.00	7854.777	7854.771	10.-1.0.0.0.0.0	0.-1.0.0.0.0.0
9/1/2010 15:00	9/1/2010 15:00	10.00	7854.782	0.00	7854.782	7854.777	10.-1.0.0.0.0.0	0.-1.0.0.0.0.0
9/1/2010 16:00	9/1/2010 16:00	10.00	7854.788	0.00	7854.788	7854.782	10.-1.0.0.0.0.0	0.-1.0.0.0.0.0
9/1/2010 17:00	9/1/2010 17:00	10.00	7854.794	0.00	7854.794	7854.788	10.-1.0.0.0.0.0	0.-1.0.0.0.0.0
9/1/2010 18:00	9/1/2010 18:00	10.00	7854.799	0.00	7854.799	7854.794	10.-1.0.0.0.0.0	0.-1.0.0.0.0.0
9/1/2010 19:00	9/1/2010 19:00	10.00	7854.805	0.00	7854.805	7854.799	10.-1.0.0.0.0.0	0.-1.0.0.0.0.0
9/1/2010 20:00	9/1/2010 20:00	10.00	7854.811	0.00	7854.811	7854.805	10.-1.0.0.0.0.0	0.-1.0.0.0.0.0
9/1/2010 21:00	9/1/2010 21:00	10.00	7854.816	0.00	7854.816	7854.811	10.-1.0.0.0.0.0	0.-1.0.0.0.0.0
9/1/2010 22:00	9/1/2010 22:00	10.00	7854.822	0.00	7854.822	7854.816	10.-1.0.0.0.0.0	0.-1.0.0.0.0.0
9/1/2010 23:00	9/1/2010 23:00	10.00	7854.828	0.00	7854.828	7854.822	10.-1.0.0.0.0.0	0.-1.0.0.0.0.0
9/2/2010 0:00	9/2/2010 0:00	10.00	7854.833	0.00	7854.833	7854.828	10.-1.0.0.0.0.0	0.-1.0.0.0.0.0
9/2/2010 1:00	9/2/2010 1:00	10.00	7854.839	0.00	7854.839	7854.833	10.-1.0.0.0.0.0	0.-1.0.0.0.0.0
9/2/2010 2:00	9/2/2010 2:00	10.00	7854.845	0.00	7854.845	7854.839	10.-1.0.0.0.0.0	0.-1.0.0.0.0.0
9/2/2010 3:00	9/2/2010 3:00	10.00	7854.850	0.00	7854.850	7854.845	10.-1.0.0.0.0.0	0.-1.0.0.0.0.0
9/2/2010 4:00	9/2/2010 4:00	10.00	7854.856	0.00	7854.856	7854.850	10.-1.0.0.0.0.0	0.-1.0.0.0.0.0
9/2/2010 5:00	9/2/2010 5:00	10.00	7854.862	0.00	7854.862	7854.856	10.-1.0.0.0.0.0	0.-1.0.0.0.0.0
9/2/2010 6:00	9/2/2010 6:00	10.00	7854.867	0.00	7854.867	7854.862	10.-1.0.0.0.0.0	0.-1.0.0.0.0.0
9/2/2010 7:00	9/2/2010 7:00	10.00	7854.873	0.00	7854.873	7854.867	10.-1.0.0.0.0.0	0.-1.0.0.0.0.0
9/2/2010 8:00	9/2/2010 8:00	10.00	7854.879	0.00	7854.879	7854.873	10.-1.0.0.0.0.0	0.-1.0.0.0.0.0
9/2/2010 9:00	9/2/2010 9:00	10.00	7854.884	0.00	7854.884	7854.879	10.-1.0.0.0.0.0	0.-1.0.0.0.0.0
9/2/2010 10:00	9/2/2010 10:00	10.00	7854.890	0.00	7854.890	7854.884	10.-1.0.0.0.0.0	0.-1.0.0.0.0.0
9/2/2010 11:00	9/2/2010 11:00	10.00	7854.896	0.00	7854.896	7854.890	10.-1.0.0.0.0.0	0.-1.0.0.0.0.0
9/2/2010 12:00	9/2/2010 12:00	10.00	7854.901	0.00	7854.901	7854.896	10.-1.0.0.0.0.0	0.-1.0.0.0.0.0
9/2/2010 13:00	9/2/2010 13:00	10.00	7854.907	0.00	7854.907	7854.901	10.-1.0.0.0.0.0	0.-1.0.0.0.0.0
9/2/2010 14:00	9/2/2010 14:00	10.00	7854.913	0.00	7854.913	7854.907	10.-1.0.0.0.0.0	0.-1.0.0.0.0.0
9/2/2010 15:00	9/2/2010 15:00	10.00	7854.918	0.00	7854.918	7854.913	10.-1.0.0.0.0.0	0.-1.0.0.0.0.0
9/2/2010 16:00	9/2/2010 16:00	10.00	7854.924	0.00	7854.924	7854.918	10.-1.0.0.0.0.0	0.-1.0.0.0.0.0

5/16/2010 00:01	5/16/2010 00:00	00:01	7853.757	0.07722473	7853.757512	00.1888722 0.7888500
5/16/2010 00:02	5/16/2010 00:00	00:02	7853.751	0.07722473	7853.750747	00.1888722 0.7888500
5/16/2010 00:03	5/16/2010 00:00	00:03	7853.745	0.07722473	7853.744982	00.1888722 0.7888500
5/16/2010 00:04	5/16/2010 00:00	00:04	7853.739	0.07722473	7853.739217	00.1888722 0.7888500
5/16/2010 00:05	5/16/2010 00:00	00:05	7853.733	0.07722473	7853.733452	00.1888722 0.7888500
5/16/2010 00:06	5/16/2010 00:00	00:06	7853.727	0.07722473	7853.727687	00.1888722 0.7888500
5/16/2010 00:07	5/16/2010 00:00	00:07	7853.721	0.07722473	7853.721922	00.1888722 0.7888500
5/16/2010 00:08	5/16/2010 00:00	00:08	7853.715	0.07722473	7853.716157	00.1888722 0.7888500
5/16/2010 00:09	5/16/2010 00:00	00:09	7853.709	0.07722473	7853.710392	00.1888722 0.7888500
5/16/2010 00:10	5/16/2010 00:00	00:10	7853.703	0.07722473	7853.704627	00.1888722 0.7888500
5/16/2010 00:11	5/16/2010 00:00	00:11	7853.697	0.07722473	7853.698862	00.1888722 0.7888500
5/16/2010 00:12	5/16/2010 00:00	00:12	7853.691	0.07722473	7853.693097	00.1888722 0.7888500
5/16/2010 00:13	5/16/2010 00:00	00:13	7853.685	0.07722473	7853.687332	00.1888722 0.7888500
5/16/2010 00:14	5/16/2010 00:00	00:14	7853.679	0.07722473	7853.681567	00.1888722 0.7888500
5/16/2010 00:15	5/16/2010 00:00	00:15	7853.673	0.07722473	7853.675802	00.1888722 0.7888500
5/16/2010 00:16	5/16/2010 00:00	00:16	7853.667	0.07722473	7853.670037	00.1888722 0.7888500
5/16/2010 00:17	5/16/2010 00:00	00:17	7853.661	0.07722473	7853.664272	00.1888722 0.7888500
5/16/2010 00:18	5/16/2010 00:00	00:18	7853.655	0.07722473	7853.658507	00.1888722 0.7888500
5/16/2010 00:19	5/16/2010 00:00	00:19	7853.649	0.07722473	7853.652742	00.1888722 0.7888500
5/16/2010 00:20	5/16/2010 00:00	00:20	7853.643	0.07722473	7853.646977	00.1888722 0.7888500
5/16/2010 00:21	5/16/2010 00:00	00:21	7853.637	0.07722473	7853.641212	00.1888722 0.7888500
5/16/2010 00:22	5/16/2010 00:00	00:22	7853.631	0.07722473	7853.635447	00.1888722 0.7888500
5/16/2010 00:23	5/16/2010 00:00	00:23	7853.625	0.07722473	7853.629682	00.1888722 0.7888500
5/16/2010 00:24	5/16/2010 00:00	00:24	7853.619	0.07722473	7853.623917	00.1888722 0.7888500
5/16/2010 00:25	5/16/2010 00:00	00:25	7853.613	0.07722473	7853.618152	00.1888722 0.7888500
5/16/2010 00:26	5/16/2010 00:00	00:26	7853.607	0.07722473	7853.612387	00.1888722 0.7888500
5/16/2010 00:27	5/16/2010 00:00	00:27	7853.601	0.07722473	7853.606622	00.1888722 0.7888500
5/16/2010 00:28	5/16/2010 00:00	00:28	7853.595	0.07722473	7853.600857	00.1888722 0.7888500
5/16/2010 00:29	5/16/2010 00:00	00:29	7853.589	0.07722473	7853.595092	00.1888722 0.7888500
5/16/2010 00:30	5/16/2010 00:00	00:30	7853.583	0.07722473	7853.589327	00.1888722 0.7888500
5/16/2010 00:31	5/16/2010 00:00	00:31	7853.577	0.07722473	7853.583562	00.1888722 0.7888500
5/16/2010 00:32	5/16/2010 00:00	00:32	7853.571	0.07722473	7853.577797	00.1888722 0.7888500
5/16/2010 00:33	5/16/2010 00:00	00:33	7853.565	0.07722473	7853.572032	00.1888722 0.7888500
5/16/2010 00:34	5/16/2010 00:00	00:34	7853.559	0.07722473	7853.566267	00.1888722 0.7888500
5/16/2010 00:35	5/16/2010 00:00	00:35	7853.553	0.07722473	7853.560502	00.1888722 0.7888500
5/16/2010 00:36	5/16/2010 00:00	00:36	7853.547	0.07722473	7853.554737	00.1888722 0.7888500
5/16/2010 00:37	5/16/2010 00:00	00:37	7853.541	0.07722473	7853.548972	00.1888722 0.7888500
5/16/2010 00:38	5/16/2010 00:00	00:38	7853.535	0.07722473	7853.543207	00.1888722 0.7888500
5/16/2010 00:39	5/16/2010 00:00	00:39	7853.529	0.07722473	7853.537442	00.1888722 0.7888500
5/16/2010 00:40	5/16/2010 00:00	00:40	7853.523	0.07722473	7853.531677	00.1888722 0.7888500
5/16/2010 00:41	5/16/2010 00:00	00:41	7853.517	0.07722473	7853.525912	00.1888722 0.7888500
5/16/2010 00:42	5/16/2010 00:00	00:42	7853.511	0.07722473	7853.520147	00.1888722 0.7888500
5/16/2010 00:43	5/16/2010 00:00	00:43	7853.505	0.07722473	7853.514382	00.1888722 0.7888500
5/16/2010 00:44	5/16/2010 00:00	00:44	7853.499	0.07722473	7853.508617	00.1888722 0.7888500
5/16/2010 00:45	5/16/2010 00:00	00:45	7853.493	0.07722473	7853.502852	00.1888722 0.7888500
5/16/2010 00:46	5/16/2010 00:00	00:46	7853.487	0.07722473	7853.497087	00.1888722 0.7888500
5/16/2010 00:47	5/16/2010 00:00	00:47	7853.481	0.07722473	7853.491322	00.1888722 0.7888500
5/16/2010 00:48	5/16/2010 00:00	00:48	7853.475	0.07722473	7853.485557	00.1888722 0.7888500
5/16/2010 00:49	5/16/2010 00:00	00:49	7853.469	0.07722473	7853.479792	00.1888722 0.7888500
5/16/2010 00:50	5/16/2010 00:00	00:50	7853.463	0.07722473	7853.474027	00.1888722 0.7888500
5/16/2010 00:51	5/16/2010 00:00	00:51	7853.457	0.07722473	7853.468262	00.1888722 0.7888500
5/16/2010 00:52	5/16/2010 00:00	00:52	7853.451	0.07722473	7853.462497	00.1888722 0.7888500
5/16/2010 00:53	5/16/2010 00:00	00:53	7853.445	0.07722473	7853.456732	00.1888722 0.7888500
5/16/2010 00:54	5/16/2010 00:00	00:54	7853.439	0.07722473	7853.450967	00.1888722 0.7888500
5/16/2010 00:55	5/16/2010 00:00	00:55	7853.433	0.07722473	7853.445202	00.1888722 0.7888500
5/16/2010 00:56	5/16/2010 00:00	00:56	7853.427	0.07722473	7853.439437	00.1888722 0.7888500
5/16/2010 00:57	5/16/2010 00:00	00:57	7853.421	0.07722473	7853.433672	00.1888722 0.7888500
5/16/2010 00:58	5/16/2010 00:00	00:58	7853.415	0.07722473	7853.427907	00.1888722 0.7888500
5/16/2010 00:59	5/16/2010 00:00	00:59	7853.409	0.07722473	7853.422142	00.1888722 0.7888500
5/16/2010 01:00	5/16/2010 01:00	01:00	7853.403	0.07722473	7853.416377	00.1888722 0.7888500
5/16/2010 01:01	5/16/2010 01:00	01:01	7853.397	0.07722473	7853.410612	00.1888722 0.7888500
5/16/2010 01:02	5/16/2010 01:00	01:02	7853.391	0.07722473	7853.404847	00.1888722 0.7888500
5/16/2010 01:03	5/16/2010 01:00	01:03	7853.385	0.07722473	7853.399082	00.1888722 0.7888500
5/16/2010 01:04	5/16/2010 01:00	01:04	7853.379	0.07722473	7853.393317	00.1888722 0.7888500
5/16/2010 01:05	5/16/2010 01:00	01:05	7853.373	0.07722473	7853.387552	00.1888722 0.7888500
5/16/2010 01:06	5/16/2010 01:00	01:06	7853.367	0.07722473	7853.381787	00.1888722 0.7888500
5/16/2010 01:07	5/16/2010 01:00	01:07	7853.361	0.07722473	7853.376022	00.1888722 0.7888500
5/16/2010 01:08	5/16/2010 01:00	01:08	7853.355	0.07722473	7853.370257	00.1888722 0.7888500
5/16/2010 01:09	5/16/2010 01:00	01:09	7853.349	0.07722473	7853.364492	00.1888722 0.7888500
5/16/2010 01:10	5/16/2010 01:00	01:10	7853.343	0.07722473	7853.358727	00.1888722 0.7888500
5/16/2010 01:11	5/16/2010 01:00	01:11	7853.337	0.07722473	7853.352962	00.1888722 0.7888500
5/16/2010 01:12	5/16/2010 01:00	01:12	7853.331	0.07722473	7853.347197	00.1888722 0.7888500
5/16/2010 01:13	5/16/2010 01:00	01:13	7853.325	0.07722473	7853.341432	00.1888722 0.7888500
5/16/2010 01:14	5/16/2010 01:00	01:14	7853.319	0.07722473	7853.335667	00.1888722 0.7888500
5/16/2010 01:15	5/16/2010 01:00	01:15	7853.313	0.07722473	7853.329902	00.1888722 0.7888500
5/16/2010 01:16	5/16/2010 01:00	01:16	7853.307	0.07722473	7853.324137	00.1888722 0.7888500
5/16/2010 01:17	5/16/2010 01:00	01:17	7853.301	0.07722473	7853.318372	00.1888722 0.7888500
5/16/2010 01:18	5/16/2010 01:00	01:18	7853.295	0.07722473	7853.312607	00.1888722 0.7888500
5/16/2010 01:19	5/16/2010 01:00	01:19	7853.289	0.07722473	7853.306842	00.1888722 0.7888500
5/16/2010 01:20	5/16/2010 01:00	01:20	7853.283	0.07722473	7853.301077	00.1888722 0.7888500
5/16/2010 01:21	5/16/2010 01:00	01:21	7853.277	0.07722473	7853.295312	00.1888722 0.7888500
5/16/2010 01:22	5/16/2010 01:00	01:22	7853.271	0.07722473	7853.289547	00.1888722 0.7888500
5/16/2010 01:23	5/16/2010 01:00	01:23	7853.265	0.07722473	7853.283782	00.1888722 0.7888500
5/16/2010 01:24	5/16/2010 01:00	01:24	7853.259	0.07722473	7853.278017	00.1888722 0.7888500
5/16/2010 01:25	5/16/2010 01:00	01:25	7853.253	0.07722473	7853.272252	00.1888722 0.7888500
5/16/2010 01:26	5/16/2010 01:00	01:26	7853.247	0.07722473	7853.266487	00.1888722 0.7888500
5/16/2010 01:27	5/16/2010 01:00	01:27	7853.241	0.07722473	7853.260722	00.1888722 0.7888500
5/16/2010 01:28	5/16/2010 01:00	01:28	7853.235	0.07722473	7853.254957	00.1888722 0.7888500
5/16/2010 01:29	5/16/2010 01:00	01:29	7853.229	0.07722473	7853.249192	00.1888722 0.7888500
5/16/2010 01:30	5/16/2010 01:00	01:30	7853.223	0.07722473	7853.243427	00.1888722 0.7888500
5/16/2010 01:31	5/16/2010 01:00	01:31	7853.217	0.07722473	7853.237662	00.1888722 0.7888500
5/16/2010 01:32	5/16/2010 01:00	01:32	7853.211	0.07722473	7853.231897	00.1888722 0.7888500
5/16/2010 01:33	5/16/2010 01:00	01:33	7853.205	0.07722473	7853.226132	00.1888722 0.7888500
5/16/2010 01:34	5/16/2010 01:00	01:34	7853.199	0.07722473	7853.220367	00.1888722 0.7888500
5/16/2010 01:35	5/16/2010 01:00	01:35	7853.193	0.07722473	7853.214602	00.1888722 0.7888500
5/16/2010 01:36	5/16/2010 01:00	01:36	7853.187	0.07722473	7853.208837	00.1888722 0.7888500
5/16/2010 01:37	5/16/2010 01:00	01:37	7853.181	0.07722473	7853.203072	00.1888722 0.7888500
5/16/2010 01:38	5/16/2010 01:00	01:38	7853.175	0.07722473	7853.197307	00.1888722 0.7888500
5/16/2010 01:39	5/16/2010 01:00	01:39	7853.169	0.07722473	7853.191542	00.1888722 0.7888500
5/16/2010 01:40	5/16/2010 01:00	01:40	7853.163	0.07722473	7853.185777	00.1888722 0.7888500
5/16/2010 01:41	5/16/2010 01:00	01:41	7853.157	0.07722473	7853.180012	00.1888722 0.7888500
5/16/2010 01:42	5/16/2010 01:00	01:42	7853.151	0.07722473	7853.174247	00.1888722 0.7888500
5/16/2010 01:43	5/16/2010 01:00	01:43	7853.145	0.07722473	7853.168482	00.1888722 0.7888500
5/16/2010 01:44	5/16/2010 01:00	01:44	7853.139	0.07722473	7853.162717	00.1888722 0.7888500
5/16/2010 01:45	5/16/2010 01:00	01:45	7853.133	0.07722473	7853.156952	00.1888722 0.7888500
5/16/2010 01:46	5/16/2010 01:00	01:46	7853.127	0.07722473	7853.151187	00.1888722 0.7888500
5/16/2010 01:47	5/16/2010 01:00	01:47	7853.121	0.07722473	7853.145422	00.1888722 0.7888500
5/16/2010 01:48	5/16/2010 01:00	01:48	7853.115	0.07722473	7853.139657	00.1888722 0.7888500
5/16/2010 01:49	5/16/2010 01:00	01:49	7853.109	0.07722473	7853.133892	00.1888722 0.7888500
5/16/2010 01:50	5/16/2010 01:00	01:50	7853.103	0.07722473	7853.128127	00.1888722 0.7888500
5/16/2010 01:51	5/16/2010 01:00	01:51	7853.097	0.07722473	7853.122362	00.1888722 0.7888500
5/16/2010 01:52	5/16/2010 01:00	01:52	7853.091	0.07722473	7853.116597	00.1888722 0.7888500
5/16/2010 01:53	5/16/2010 01:00	01:53	7853.085	0.07722473	7853.110832	00.1888722 0.7888500
5/16/2010 01:54	5/16/2010 01:00	01:54	7853.079	0.07722473	7853.105067	00.1888722 0.7888500
5/16/2010 01:55	5/16/2010 01:00	01:55	7853.073	0.07722473	7853.099302	00.1888722 0.7888500
5/16/2010 01:56	5/16/2010 01:00	01:56	7853.067	0.07722473	7853.093537	00.1888722 0.7888500
5/16/2010 01:57	5/16/2010 01:00	01:57	7853.061	0.07722473	7853.087772	00.1888722 0.7888500
5/16/2010 01:58	5/16/2010 01:00	01:58	7853.055	0.07722473	7853.082007	00.1888722 0.7888500
5/16/2010 01:59	5/16/2010 01:00	01:59	7853.049	0.07722473	7853.076242	00.1888722 0.7888500
5/16/2010 02:00	5/16/2010 02:00	02:00	7853.043	0.07722473	7853.070477	00.1888722 0.7888500
5/16/2010 02:01	5/16/2010 02:00	02:01	7853.037	0.07722473	7853.064712	00.1888722 0.7888500
5/16/2010 02:02	5/16/2010 02:00	02:02	7853.031	0.07722473	7853.058947	00.1888722 0.7888500
5/16/2010 02:03	5/16/2010 02:00	02:03	7853.025	0.07722473	7853.053182	00.1888722 0.7888500
5/16/2010 02:04	5/16/2010 02:00	02:04	7853.019	0.07722473	7853.047417	00.1888722 0.7888500
5/16/2010 02:05	5/16/2010 02:00	02:05	7853.013	0.07722473	7853.041652	00.1888722 0.7888500
5/16/2010 02:06	5/16/2010 02:00	02:06	7853.007	0.07722473	7853.035887	00.1888722 0.7888500
5/16/2010 02:07	5/16/2010 02:00	02:07	7853.001	0.07722473	7853.030122	00.1888722 0.7888500
5/16/2010 02:08	5/16/2010 02:00	02:08	7852.995	0.07722473	7853.024357	00.1888722 0.7888500
5/16/2010 02:09	5/16/2010 02:00	02:09	7852.989	0.07722473	7853.018592	00.1888722 0.7888500
5/16/2010 02:10	5/16/2010 02:00	02:10	7852.983	0.07722473	7853.012827	00.1888722 0.7888500
5/16/2010 02:11	5/16/2010 02:00	02:11	7852.977	0.07722473	7853.007062	00.1888722 0.7888500
5/16/2010 02:12	5/16/2010 02:00	02:12	7852.971	0.07722473	7853.001297	00.1888722 0.7888500
5/16/2010 02:13	5/16/2010 02:00	02:13	7852.965	0.07722473	7852.995532	00.1888722 0.7888500
5/16/2010 02:14	5/16/2010 02:00	02:14	7852.959	0.07722473	7852.989767	00.1888722 0.7888500
5/16/2010 02:15	5/16/2010 02:00	02:15	7852.953	0.07722473	7852.984002	00.1888722 0.7888500
5/16/2010 02:16	5/16/2010 02:00	02:16	7852.947	0.07722473	7852.978237	00.1888722 0.7888500
5/16/2010 02:17	5/16/2010 02:00	02:17	7852.941	0.07722473	7852.972472	00.1888722 0.7888500
5/16/2010 02:18	5/16/2010 02:00	02:18	7852.935	0.07722473	7852.966707	00.1888722 0.7888500
5/16/2010 02:19	5/16/2010 02:00	02:19	7852.929	0.07722473	7852.960942	00.1888722 0.7888500
5/16/2010 02:20	5/16/2010 02:00	02:20	7852.923	0.07722473	7852.955177	00.1888722 0.7888500
5/16/2010 02:21	5/16/2010 02:00	02:21	7852.917	0.07722473	7852.949412	00.1888722 0.7888500
5/16/2010 02:22	5/16/2010 02:00	02:22	7852.911	0.07722473	7852.943647	00.1888722 0.7888500
5/16/2010 02:23	5/16/2010 02:00	02:23	7852.905	0.07722473	7852.937882	00.1888722 0.7888500
5/16/2010 02:24	5/16/2010 02:00	02:24	7852.899	0.07722473	7852.932117	00.1888722 0.7888500
5/16/2010 02:25	5/16/2010 02:00	02:25	7852.893	0.07722473	7852.926352	00.1888722 0.7888500
5/16/2010 02:26	5/16/2010 02:00	02:26	7852.887	0.07722473	7852.920587	00.1888722 0.7888500
5/16/2010 02:27	5/16/2010 02:00	02:27	7852.881	0.07722473	7852.914822	00.1888722 0.7888500
5/16/2010 02:28	5/16/2010 02:00	02:28	7852.875	0.07722473	7852.909057	00.1888722 0.7888500
5/16/2010 02:29	5/16/2010 02:00	02:29	7852.869	0.07722473	7852.903292	00.1888722 0.7888500
5/16/2010 02:30	5/16/2010 02:00	02:30	7852.863	0.07722473	7852.897527	00.1888722 0.7888500
5/16/2010 02:31	5/16/2010 02:00	02:31	7852.857	0.07722473	7852.891762	00.1888722 0.7888500
5/16/2010 02:32	5/16/2010 02:00	02:32	7852.851	0.07722473	7852.885997	00.1888722 0.7888500
5/16/2010 02:33	5/16/2010 02:00	02:33	7852.845	0.07722473	7852.880232	00.1888722 0.7888500
5/16/2010 02:34	5/16/2010 02:00	02:34	7852.839	0.07722473	7852.874467	00.1888722 0.7888500
5/16/2010 02:35	5/16/2010 02:00	02:35	7852.833	0.07722473	7852.868702	00.1888722 0.7888500
5/16/2010 02:36	5/16/2010 02:00	02:36	7852.827	0.07722473	7852.862937	00.1888722 0.7888500
5/16/2010 02:37	5/16/2010 02:00	02:37	7852.821	0.07722473	7852.857172	00.1888722 0.7888500
5/16/2010 02:38	5/16/2010 02:00	02:38	7852.815	0.07722473	7852.851407	00.1888722 0.7888500
5/16/2010 02:39	5/16/2010 02:00	02:39	7852.809	0.07722473	7852.845642	00.1888722 0.7888500
5/16/2010 02:40	5/16/2010 02:00	02:40	7852.803	0.07722473	7852.839877	00.1888722 0.7888500
5/16/2010 02:41	5/16/2010 02:00	02:41	7852.797	0.07722473	7852.834112	00.1888722 0.7888500
5/16/2010 02:42	5/16/2010 02:00	02:42	7852.791	0.07722473	7852.828347	00.1888722 0.7888500
5/16/2010 02:43	5/16/2010 02:00	02:43	7852.785	0.07722473	7852.822582	00.1888722 0.7888500
5/16/2010 02:44	5/16/2010 02:00	02:44	7852.779	0.07722473	7852.816817	00.1888722 0.7888500
5/16/2010 02:45	5/16/2010 02:00	02:45	7852.773	0.07722473	7852.811052	00.1888722 0.7888500
5/16/2010 02:46	5/16/2010 02:00	02:46	7852.767	0.07722473	7852.805287	00.1888722 0.7888500
5/16/2010 02:47	5/16/2010 02:00	02:47	7852.761	0.07722473	7852.799522	00.1888722 0.7888500
5/16/2010 02:48	5/16/2010 02:00	02:48	7852.755	0.07722473	7852.793757	00.1888722 0.7888500
5/16/2010 02:49	5/16/2010 02:00	02:49	7852.749	0.07722473	7852.787992	00.1888722 0.7888500
5/16/2010 02:50	5/16/2010 02:00	02:50	7852.743	0.07722473	7852.782227	00.1888722 0.7888500
5/16/2010 02:51	5/16/2010 02:00	02:51	7852.737	0.07722473	7852.776462	00.1888722 0.7888500
5/16/2010 02:52	5/16/2010 02:00	02:52	7852.731	0.07722473	7852.770697	00.1888722 0.7888500
5/16/2010 02:53	5/16/2010 02:00	02:53	7852.725	0.07722473	7852.764932	00.1888722 0.7888500
5/16/2010 02:54	5/16/2010 02:00	02:54	7852.719	0.07722473	7852.759167	00.1888722 0.7888500
5/16/2010 02:55	5/16/2010 02:00	02:55	7852.713	0.07722473	7852.753402	00.1888722 0.7888500
5/16/2010 02:56	5/16/2010 02:00	02:56	7852.707	0.07722473	7852.747637	00.1888722 0.7888500
5/16/2010 02:57	5/16/2010 02:00	02:57	7852.701	0.07722473	7852.741872	00.1888722 0.7888500
5/16/2010 02:58	5/16/2010 02:00	02:58	7852.695	0.07722473	7852.736107	00.1888722 0.7888500
5/16/2010 02:59	5/16/2010 02:00	02:59	7852.689	0.07722473	7852.730342	00.1888722 0.7888500
5/16/2010 03:00	5/16/2010 03:00	03:00	7852.683	0.07722473	7852.724577	00.1888722 0.7888500

Time	Adjusted Time	Temperature	GW WL (ft)	Correction (P/T)	Corrected	
6/11/2013 10:01	6/11/2013 10:00	19.005	5837.281	0.085350875	5837.36635	
6/11/2013 11:01	6/11/2013 11:00	19.005	5837.291	0.07348808	5837.36449	
6/11/2013 12:01	6/11/2013 12:00	19.003	5837.329	0.057191573	5837.38619	
6/11/2013 13:01	6/11/2013 13:00	19.005	5837.315	0.047358051	5837.36236	
6/11/2013 14:01	6/11/2013 14:00	19.004	5837.384	0.034093081	5837.41809	
6/11/2013 15:01	6/11/2013 15:00	19.005	5837.348	0.010410337	5837.35841	
6/11/2013 16:01	6/11/2013 16:00	19.003	5837.413	-0.006735122	5837.40626	
6/11/2013 17:01	6/11/2013 17:00	19.005	5837.392	-0.017342699	5837.37466	
6/11/2013 18:01	6/11/2013 18:00	19.005	5837.373	-0.021479998	5837.35152	
6/11/2013 19:01	6/11/2013 19:00	19.006	5837.378	-0.009065599	5837.36893	
6/11/2013 20:01	6/11/2013 20:00	19.004	5837.372	0.00299777	5837.375	
6/11/2013 21:01	6/11/2013 21:00	19.003	5837.333	0.00817518	5837.34118	
6/11/2013 22:01	6/11/2013 22:00	19.002	5837.315	0.033131162	5837.34813	
6/11/2013 23:01	6/11/2013 23:00	19.003	5837.312	0.046982409	5837.35898	
6/12/2013 0:01	6/12/2013 0:00	19.002	5837.334	0.058519081	5837.39252	
6/12/2013 1:01	6/12/2013 1:00	19.004	5837.288	#VALUE!		
6/12/2013 2:01	6/12/2013 2:00	19.002	5837.283	0.066579575	5837.34958	
6/12/2013 3:01	6/12/2013 3:00	19.001	5837.294	0.069060603	5837.36306	
6/12/2013 4:01	6/12/2013 4:00	19.003	5837.265	0.082183329	5837.34718	
6/12/2013 5:01	6/12/2013 5:00	19.003	5837.262	0.095450155	5837.35745	
6/12/2013 6:01	6/12/2013 6:00	19.001	5837.251	0.095005686	5837.34601	
6/12/2013 7:01	6/12/2013 7:00	19.002	5837.238	0.110846975	5837.34885	
6/12/2013 8:01	6/12/2013 8:00	19.003	5837.238	0.15021295	5837.38821	
6/12/2013 9:01	6/12/2013 9:00	19.003	5837.23	0.156959918	5837.38696	
6/12/2013 10:01	6/12/2013 10:00	19.004	5837.249	0.149282381	5837.39828	
6/12/2013 11:01	6/12/2013 11:00	19.004	5837.223	0.14766628	5837.37067	
6/12/2013 12:01	6/12/2013 12:00	19.002	5837.288	0.13236748	5837.42037	
6/12/2013 13:01	6/12/2013 13:00	19.002	5837.262	0.112832257	5837.37483	
6/12/2013 14:01	6/12/2013 14:00	19.003	5837.278	0.096073394	5837.37407	
6/12/2013 15:01	6/12/2013 15:00	19.003	5837.287	0.079248561	5837.36625	
6/12/2013 16:01	6/12/2013 16:00	19.001	5837.334	0.06819032	5837.40219	
6/12/2013 17:01	6/12/2013 17:00	19.003	5837.32	0.054731704	5837.37473	
6/12/2013 18:01	6/12/2013 18:00	19.003	5837.359	0.043475815	5837.40248	
6/12/2013 19:01	6/12/2013 19:00	19.001	5837.312	0.045926403	5837.35793	
6/12/2013 20:01	6/12/2013 20:00	19.001	5837.341	0.047836077	5837.38884	
6/12/2013 21:01	6/12/2013 21:00	19.004	5837.277	0.06047959	5837.33748	
6/12/2013 22:01	6/12/2013 22:00	19.001	5837.266	0.084344271	5837.35034	
6/12/2013 23:01	6/12/2013 23:00	19.003	5837.249	0.09388486	5837.34288	
6/13/2013 0:01	6/13/2013 0:00	19.003	5837.278	0.109588648	5837.38759	
6/13/2013 1:01	6/13/2013 1:00	19.003	5837.252	0.099865884	5837.35187	
6/13/2013 2:01	6/13/2013 2:00	18.999	5837.288	0.102938658	5837.39094	
6/13/2013 3:01	6/13/2013 3:00	19.003	5837.252	0.104351763	5837.35635	
6/13/2013 4:01	6/13/2013 4:00	19.001	5837.271	0.102009761	5837.37301	
6/13/2013 5:01	6/13/2013 5:00	18.999	5837.25	0.105149939	5837.35515	
6/13/2013 6:01	6/13/2013 6:00	19.001	5837.254	0.11849989	5837.3725	
6/13/2013 7:01	6/13/2013 7:00	19.003	5837.232	0.124073486	5837.35607	
6/13/2013 8:01	6/13/2013 8:00	18.999	5837.248	0.127005357	5837.37501	
6/13/2013 9:01	6/13/2013 9:00	19.003	5837.23	0.134821114	5837.36482	
6/13/2013 10:01	6/13/2013 10:00	19.003	5837.263	0.126024927	5837.38902	
6/13/2013 11:01	6/13/2013 11:00	19.002	5837.252	0.12010384	5837.3721	
6/13/2013 12:01	6/13/2013 12:00	19	5837.27	0.110942462	5837.38094	
6/13/2013 13:01	6/13/2013 13:00	19.003	5837.297	0.08753066	5837.38453	
6/13/2013 14:01	6/13/2013 14:00	18.999	5837.307	0.056540163	5837.36354	
6/13/2013 15:01	6/13/2013 15:00	19.002	5837.352	0.042824728	5837.39482	
6/13/2013 16:01	6/13/2013 16:00	19.001	5837.339	0.018822717	5837.35782	
6/13/2013 17:01	6/13/2013 17:00	19.002	5837.343	0.011441642	5837.35444	
6/13/2013 18:01	6/13/2013 18:00	19	5837.308	0.01731025	5837.32531	
6/13/2013 19:01	6/13/2013 19:00	19.001	5837.305	0.048771558	5837.35377	
6/13/2013 20:01	6/13/2013 20:00	19	5837.31	0.062279882	5837.37228	
6/13/2013 21:01	6/13/2013 21:00	19.001	5837.281	0.058783187	5837.33978	
6/13/2013 22:01	6/13/2013 22:00	18.999	5837.248	0.105745859	5837.35375	
6/13/2013 23:01	6/13/2013 23:00	19.002	5837.252	0.111907306	5837.36391	
6/14/2013 0:01	6/14/2013 0:00	18.999	5837.309	0.100993923	5837.40999	
6/14/2013 1:01	6/14/2013 1:00	19.002	5837.285	0.089511439	5837.37451	
6/14/2013 2:01	6/14/2013 2:00	19	5837.316	0.065303768	5837.3813	
6/14/2013 3:01	6/14/2013 3:00	19.003	5837.318	0.06314585	5837.38115	
6/14/2013 4:01	6/14/2013 4:00	18.999	5837.296	0.04844808	5837.34445	
6/14/2013 5:01	6/14/2013 5:00	19.002	5837.297	0.054736065	5837.35174	
6/14/2013 6:01	6/14/2013 6:00	18.999	5837.335	0.059434247	5837.39443	
6/14/2013 7:01	6/14/2013 7:00	19.006	5837.295	0.063224465	5837.35822	
6/14/2013 8:01	6/14/2013 8:00	18.999	5837.293	0.06314585	5837.35615	
6/14/2013 9:01	6/14/2013 9:00	19.01	5837.308	0.071048544	5837.37905	
6/14/2013 10:01	6/14/2013 10:00	18.997	5837.346	0.06886249	5837.41486	
6/14/2013 11:01	6/14/2013 11:00	19.012	5837.342	0.049586874	5837.39159	
6/14/2013 12:01	6/14/2013 12:00	18.997	5837.373	0.0268645	5837.39986	
6/14/2013 13:01	6/14/2013 13:00	19.014	5837.335	0.006891684	5837.34189	
6/14/2013 14:01	6/14/2013 14:00	18.998	5837.382	0.012145294	5837.39415	
6/14/2013 15:01	6/14/2013 15:00	18.999	5837.365	-0.014603343	5837.3504	
6/14/2013 16:01	6/14/2013 16:00	18.998	5837.408	-0.003678362	5837.40432	
6/14/2013 17:01	6/14/2013 17:00	18.997	5837.399	-0.041454814	5837.35755	
6/14/2013 18:01	6/14/2013 18:00	18.998	5837.455	-0.04571468	5837.40929	
6/14/2013 19:01	6/14/2013 19:00	18.997	5837.382	-0.046270396	5837.33573	
6/14/2013 20:01	6/14/2013 20:00	19	5837.38	-0.022763471	5837.35724	
6/14/2013 21:01	6/14/2013 21:00	18.997	5837.323	0.00353218	5837.32653	
6/14/2013 22:01	6/14/2013 22:00	18.998	5837.341	0.033312587	5837.37431	
6/14/2013 23:01	6/14/2013 23:00	19	5837.342	0.046086663	5837.38809	
6/15/2013 0:01	6/15/2013 0:00	18.996	5837.325	0.045578844	5837.37058	
6/15/2013 1:01	6/15/2013 1:00	18.998	5837.347	0.034786265	5837.38179	
6/15/2013 2:01	6/15/2013 2:00	18.998	5837.357	0.00984117	5837.36684	
6/15/2013 3:01	6/15/2013 3:00	18.997	5837.348	0.012751662	5837.36075	
6/15/2013 4:01	6/15/2013 4:00	18.997	5837.359	0.011485966	5837.37049	
6/15/2013 5:01	6/15/2013 5:00	19	5837.345	0.022885232	5837.36789	
6/15/2013 6:01	6/15/2013 6:00	18.996	5837.306	0.03837663	5837.34438	
6/15/2013 7:01	6/15/2013 7:00	18.997	5837.297	0.05067353	5837.34767	
6/15/2013 8:01	6/15/2013 8:00	18.998	5837.331	0.063658064	5837.39466	
6/15/2013 9:01	6/15/2013 9:00	18.997	5837.312	0.075373952	5837.38737	
6/15/2013 10:01	6/15/2013 10:00	18.996	5837.332	0.073709983	5837.40571	
6/15/2013 11:01	6/15/2013 11:00	18.996	5837.334	0.069273186	5837.40327	
6/15/2013 12:01	6/15/2013 12:00	18.997	5837.33	0.066593461	5837.39659	
6/15/2013 13:01	6/15/2013 13:00	18.995	5837.33	0.04736914	5837.37737	
6/15/2013 14:01	6/15/2013 14:00	18.998	5837.371	0.02838852	5837.39939	
6/15/2013 15:01	6/15/2013 15:00	18.998	5837.383	0.00807841	5837.39108	
6/15/2013 16:01	6/15/2013 16:00	18.996	5837.375	-0.008152796	5837.36685	
6/15/2013 17:01	6/15/2013 17:00	18.998	5837.414	-0.023305917	5837.39069	
6/15/2013 18:01	6/15/2013 18:00	18.997	5837.38	-0.027660159	5837.35234	
6/15/2013 19:01	6/15/2013 19:00	18.997	5837.387	-0.000898186	5837.3861	
6/15/2013 20:01	6/15/2013 20:00	18.996	5837.341	0.011941802	5837.35294	
6/15/2013 21:01	6/15/2013 21:00	18.998	5837.317	0.037389692	5837.35439	
6/15/2013 22:01	6/15/2013 22:00	18.995	5837.284	0.077835285	5837.36184	
6/15/2013 23:01	6/15/2013 23:00	18.996	5837.282	0.114846113	5837.39685	
6/16/2013 0:01	6/16/2013 0:00	18.994	5837.27	0.117641575	5837.38764	
6/16/2013 1:01	6/16/2013 1:00	18.995	5837.294	0.107568977	5837.40157	
6/16/2013 2:01	6/16/2013 2:00	18.997	5837.31	0.113577298	5837.42358	
6/16/2013 3:01	6/16/2013 3:00	18.995	5837.268	0.087071478	5837.35507	
6/16/2013 4:01	6/16/2013 4:00	18.995	5837.308	0.085870679	5837.39387	
6/16/2013 5:01	6/16/2013 5:00	18.995	5837.295	0.087651363	5837.38265	
6/16/2013 6:01	6/16/2013 6:00	18.997	5837.265	0.099172781	5837.36417	
6/16/2013 7:01	6/16/2013 7:00	18.995	5837.221	0.114347267	5837.33535	
6/16/2013 8:01	6/16/2013 8:00	18.996	5837.245	0.137855819	5837.38286	
6/16/2013 9:01	6/16/2013 9:00	18.994	5837.269	0.142480376	5837.41148	
6/16/2013 10:01	6/16/2013 10:00	18.993	5837.272	0.137290086	5837.40929	
6/16/2013 11:01	6/16/2013 11:00	18.996	5837.281	0.131256279	5837.41226	
6/16/2013 12:01	6/16/2013 12:00	18.995	5837.272	0.115672107	5837.38767	
6/16/2013 13:01	6/16/2013 13:00	18.997	5837.288	0.089974459	5837.37797	
6/16/2013 14:01	6/16/2013 14:00	18.994	5837.315	0.069599586	5837.3846	
6/16/2013 15:01	6/16/2013 15:00	18.996	5837.299	0.048367084	5837.34737	
6/16/2013 16:01	6/16/2013 16:00	18.995	5837.348	0.048895302	5837.3969	
6/16/2013 17:01	6/16/2013 17:00	18.992	5837.361	0.031024932	5837.39202	
6/16/2013 18:01	6/16/2013 18:00	18.995	5837.334	0.020140751	5837.35414	
6/16/2013 19:01	6/16/2013 19:00	18.995	5837.326	0.043337108	5837.36934	
6/16/2013 20:01	6/16/2013 20:00	18.994	5837.288	0.056240448	5837.34424	
6/16/2013 21:01	6/16/2013 21:00	18.995	5837.316	0.065228288	5837.38123	
6/16/2013 22:01	6/16/2013 22:00	18.995	5837.294	0.085038452	5837.37904	
6/16/2013 23:01	6/16/2013 23:00	18.994	5837.274	0.083994015	5837.35799	
6/17/2013 0:01	6/17/2013 0:00	18.994	5837.31	0.077944166	5837.38794	
6/17/2013 1:01	6/17/2013 1:00	18.993	5837.324	0.069644084	5837.39364	
6/17/2013 2:01	6/17/2013 2:00	18.992	5837.313	0.071901246	5837.3849	
6/17/2013 3:01	6/17/2013 3:00	18.995	5837.315	0.064899354	5837.3799	
6/17/2013 4:01	6/17/2013 4:00	18.996	5837.308	0.077199651	5837.3852	
6/17/2013 5:01	6/17/2013 5:00	18.994	5837.25	0.083454932	5837.33345	
6/17/2013 6:01	6/17/2013 6:00	18.996	5837.235	0.100515236	5837.33552	
6/17/2013 7:01	6/17/2013 7:00	18.995	5837.261	0.119144935	5837.38014	
6/17/2013 8:01	6/17/2013 8:00	18.994	5837.255	0.120433006	5837.37543	
6/17/2013 9:01	6/17/2013 9:00	18.993	5837.249	0.13212628	5837.38113	
6/17/2013 10:01	6/17/2013 10:00	18.994	5837.229	0.140580521	5837.36958	
6/17/2013 11:01	6/17/2013 11:00	18.996	5837.272	0.131324538	5837.40332	
6/17/2013 12:01	6/17/2013 12:00	18.994	5837.303	0.118966132	5837.42197	
6/17/2013 13:01	6/17/2013 13:00	18.993	5837.284	0.095770198	5837.37977	
6/17/2013 14:01	6/17/2013 14:00	18.993	5837.298	0.075929093	5837.37393	0.020138889
6/17/2013 15:01	6/17/2013 15:00	18.994	5837.329	0.055488997	5837.38449	0.061805556
6/17/2013 16:01	6/17/2013 16:00	18.995	5837.381	0.043940569	5837.42494	0.103472222
6/17/2013 17:01	6/17/2013 17:00	18.995	5837.334	0.024300052	5837.3583	0.145138889
6/17/2013 18:01	6/17/2013 18:00	18.991	5837.392	0.011806643	5837.40381	0.186805556
6/17/2013 19:01	6/17/2013 19:00	18.992	5837.359	0.002262282	5837.36126	0.228472222
6/17/2013 20:01	6/17/2013 20:00	18.993	5837.352	-0.005538368	5837.34646	0.270138889
6/17/2013 21:01	6/17/2013 21:00	18.994	5837.364	-0.004855616	5837.35914	0.311805556
6/17/2013 22:01	6/17/2013 22:00	18.992	5837.301	0.020317635	5837.32132	0.353472222
6/17/2013 23:01	6/17/2013 23:00	18.991	5837.313	0.053490849	5837.36649	0.395138889
6/18/2013 0:01	6/18/2013 0:00	18.994	5837.272	0.069720872	5837.34172	0.436805556
6/18/2013 1:01	6/18/2013 1:00	18.995	5837.301	0.082726616	5837.38373	0.478472222
6/18/2013 2:01	6/18/2013 2:00	18.993	5837.263	0.095655448	5837.35866	0.520138889
6/18/2013 3:01	6/18/2013 3:00	18.993	5837.233	0.10900863	5837.34201	0.561805556
6/18/2013 4:01	6/18/2013 4:00	18.992	5837.252	0.11792021	5837.36992	0.603472222
6/18/2013 5:01	6/18/2013 5:00	18.994	5837.214	0.127984552	5837.34198	0.645138889
6/18/2013 6:01	6/18/2013 6:00	18.991	5837.23	0.138267097	5837.36827	0.686805556
6/18/2013 7:01	6/18/2013 7:00	18.991	5837.238	0.148622509	5837.38662	0.728472222
6/18/2013 8:01	6/18/2013 8:00	18.992	5837.214	0.15941393	5837.37341	0.770138889
6/18/2013 9:01	6/18/2013 9:00	18.991	5837.216	0.163275781	5837.37928	0.811805556
6/18/2013 10:01	6/18/2013 10:00	18.994	5837.23	0.163780168	5837.39378	0.853472222
6/18/2013 11:01	6/18/2013 11:00	18.992	5837.248	0.147855834	5837.39586	0.895138889
6/18/2013 12:01	6/18/2013 12:00	18.992	5837.255	0.136182557	5837.39118	0.936805556
6/18/2013 13:01	6/18/2013 13:00	18.991	5837.328	0.106022431	5837.43402	0.978472222
6/18/2013 14:01	6/18/2013 14:00	18.994	5837.341	0.072564765	5837.41356	1.020138889
6/18/2013 15:01	6/18/2013 15:00	18.992	5837.34	0.039706682	5837.37971	1.061805556
6/18/2013 16:01	6/18/2013 16:00	18.991	5837.415	0.013083427	5837.42808	1.103472222
6/18/2013 17:01	6/18/2013 17:00	18.993	5837.418	-0.017241507	5837.40076	1.145138889
6/18/2013 18:01	6/18/2013 18:00	18.993	5837.439	-0.034716788	5837.40428	1.186805556
6/18/2013 19:01	6/18/2013 19:00	18.99	5837.427	-0.045536015	5837.38146	1.228472222
6/18/2013 20:01	6/18/2013 20:00	18.993	5837.407	-0.049702565	5837.3573	1.270138889
6/18/2013 21:01	6/18/2013 21:00	18.992	5837.406	-0.058668148	5837.34733	1.311805556
6/18/2013 22:01	6/18/2013 22:00	18.991	5837.4	-0.056833311	5837.34317	1.353472222
6/18/2013 23:01	6/18/2013 23:00	18.991	5837.404	-0.047743562	5837.35626	1.395138889
6/19/2013 0:01	6/19/2013 0:00	18.992	5837.433	-0.050117119	5837.38288	1.436805556
6/19/2013 1:01	6/19/2013 1:00	18.991	5837.445	-0.06259094	5837.38241	1.478472222
6/19/2013 2:01	6/19/2013 2:00	18.993	5837.416	-0.063020184	5837.35298	1.520138889
6/19/2013 3:01	6/19/2013 3:00	18.991	5837.43	-0.063451198	5837.36655	1.561805556
6/19/2013 4:01	6/19/2013 4:00	18.991	5837.404	-0.050608706	5837.35139	1.603472222
6/19/2013 5:01	6/19/2013 5:00	18.99	5837.388	-0.048202957	5837.3398	1.645138889
6/19/2013 6:01	6/19/2013 6:00	18.992	5837.376	-0.031286614	5837.34471	1.686805556
6/19/2013 7:01	6/19/2013 7:00	18.991	5837.411	-0.02282612	5837.38817	1.728472222
6/19/2013 8:01	6/19/2013 8:00	18.994	5837.361	-0.009051671	5837.35195	1.770138889
6/19/2013 9:01	6/19/2013 9:00	18.991	5837.384	-0.001080273	5837.38292	1.811805556
6/19/2013 10:01	6/19/2013 10:00	18.991	5837.38	-0.006217807	5837.37378	1.853472222
6/19/2013 11:01	6/19/2013 11:00	18.991	5837.388	-0.015418188	5837.37258	1.895138889
6/19/2013 12:01	6/19/2013 12:00	18.99	5837.451	-0.028126128	5837.42287	1.936805556
6/19/2013 13:01	6/19/2013 13:00	18.991	5837.427	-0.051065079	5837.37593	1.978472222
6/19/2013 14:01	6/19/2013 14:00	18.989	5837.488	-0.06742061	5837.42058	2.020138889
6/19/2013 15:01	6/19/2013 15:00	18.992	5837.511	-0.087536937	5837.42346	2.061805556
6/19/2013 16:01	6/19/2013 16:00	18.99	5837.529	-0.111344085	5837.41766	2.103472222
6/19/2013 17:01	6/19/2013 17:00	18.992	5837.557	-0.135151956	5837.42185	2.145138889
6/19/2013 18:01	6/19/2013 18:00	18.992	5837.507	-0.155596157	5837.3514	2.186805556
6/19/2013 19:01	6/19/2013 19:00	18.989	5837.549	-0.1664005	5837.3826	2.228472222
6/19/2013 20:01	6/19/2013 20:00	18.991	5837.512	-0.157617809	5837.35438	2.270138889
6/19/2013 21:01	6/19/2013 21:00	18.991	5837.466	-0.138909087	5837.32709	2.311805556
6/19/2013 22:01	6/19/2013 22:00	18.99	5837.493	-0.119165724	5837.37383	2.353472222
6/19/2013 23:01	6/19/2013 23:00	18.991	5837.47	-0.09419304	5837.37581	2.395138889
6/20/2013 0:01	6/20/2013 0:00	18.991	5837.42	-0.06628316	5837.35372	2.436805556
6/20/2013 1:01	6/20/2013 1:00	18.99	5837.422	-0.046899182	5837.3751	2.478472222
6/20/2013 2:01	6/20/2013 2:00	18.989	5837.433	-0.042669838	5837.39033	2.520138889
6/20/2013 3:01	6/20/2013 3:00	18.988	5837.451	-0.047836919	5837.40316	2.561805556
6/20/2013 4:01	6/20/2013 4:00	18.988	5837.443	-0.054691696	5837.38831	2.603472222
6/20/2013 5:01	6/20/2013 5:00	18.991	5837.426	-0.047690859	5837.37831	2.645138889
6/20/2013 6:01	6/20/2013 6:00	18.99	5837.39	-0.028745503	5837.36125	2.686805556
6/20/2013 7:01	6/20/2013 7:00	18.991	5837.383	-0.008537844	5837.37446	2.728472222
6/20/2013 8:01	6/20/2013 8:00	18.991	5837.351	0.014098854	5837.3651	2.770138889
6/20/2013 9:01	6/20/2013 9:00	18.991	5837.371	0.036489735	5837.40749	2.811805556
6/20/2013 10:01	6/20/2013 10:00	18.991	5837.338	0.03162996	5837.36963	2.853472222
6/20/2013 11:01	6/20/2013 11:00	18.991	5837.345	0.022698907	5837.3677	2.895138889
6/20/2013 12:01	6/20/2013 12:00	18.991	5837.39	0.016311444	5837.40631	2.936805556
6/20/2013 13:01	6/20/2013 13:00	18.99	5837.406	-0.006558131	5837.39944	2.978472222
6/20/2013 14:01	6/20/2013 14:00	18.99	5837.417	-0.02317438	5837.39383	3.020138889
6/20/2013 15:01	6/20/2013 15:00	18.989	5837.422	-0.039794048	5837.38221	3.061805556
6/20/2013 16:01	6/20/2013 16:00	18.989	5837.447	-0.056612174	5837.39039	3.103472222
6/20/2013 17:01	6/20/2013 17:00	18.988	5837.487	-0.077250385	5837.40975	3.145138889
6/20/2013 18:01	6/20/2013 18:00	18.99	5837.494	-0.097953636	5837.39605	3.186805556
6/20/2013 19:01	6/20/2013 19:00	18.99	5837.473	-0.105268053	5837.36773	3.228472222
6/20/2013 20:01	6/20/2013 20:00	18.99	5837.458	-0.106518442	5837.35148	3.270138889
6/20/2013 21:01	6/20/2013 21:00	18.989	5837.417	-0.0917217	5837.32528	3.311805556
6/20/2013 22:01	6/20/2013 22:00	18.988	5837.44	-0.0699191	5837.37008	3.353472222
6/20/2013 23:01	6/20/2013 23:00	18.99	5837.412	-0.051667077	5837.36033	3.395138889
6/21/2013 0:01	6/21/2013 0:00	18.99	5837.366	-0.032907379	5837.33309	3.436805556
6/21/2013 1:01	6/21/2013 1:00	18.989	5837.361	-0.001706255	5837.35929	3.478472222
6/21/2013 2:01	6/21/2013 2:00	18.988	5837.378	0.010812325	5837.38881	3.520138889
6/21/2013 3:01	6/21/2013 3:00	18.987	5837.34	0.01028211	5837.35028	3.561805556
6/21/2013 4:01	6/21/2013 4:00	18.99	5837.342	0.023624086	5837.36562	3.603472222
6/21/2013 5:01	6/21/2013 5:00	18.99	5837.332	0.033315168	5837.36532	3.645138889
6/21/2013 6:01	6/21/2013 6:00	18.988	5837.288	0.042704053	5837.3307	3.686805556
6/21/2013 7:01	6/21/2013 7:00	18.989	5837.322	0.055277742	5837.37728	3.728472222
6/21/2013 8:01	6/21/2013 8:00	18.99	5837.291	0.069227407	5837.36023	3.770138889
6/21/2013 9:01	6/21/2013 9:00	18.989	5837.313	0.07090959	5837.38391	3.811805556
6/21/2013 10:01	6/21/2013 10:00	18.99	5837.301	0.054668452	5837.35567	3.853472222
6/21/2013 11:01	6/21/2013 11:00	18.99	5837.344	0.049180032	5837.39318	3.895138889
6/21/2013 12:01	6/21/2013 12:00	18.989	5837.389	0.029824576	5837.41882	3.936805556
6/21/2013 13:01	6/21/2013 13:00	18.989	5837.394	0.000299243	5837.3943	3.978472222
6/21/2013 14:01	6/21/2013 14:00	18.987	5837.386	-0.006096405	5837.3799	4.020138889
6/21/2013 15:01	6/21/2013 15:00	18.991	5837.383	-0.022911825	5837.36009	4.061805556
6/21/2013 16:01	6/21/2013 16:00	18.989	5837.426	-0.040647105	5837.38535	4.103472222
6/21/2013 17:01	6/21/2013 17:00	18.989	5837.44	-0.061219375	5837.37878	4.145138889
6/21/2013 18:01	6/21/2013 18:00	18.987	5837.453	-0.084433938	5837.36857	4.186805556
6/21/2013 19:01	6/21/2013 19:00	18.988	5837.457	-0.092209422	5837.36479	4.228472222
6/21/2013 20:01	6/21/2013 20:00	18.989	5837.414	-0.0996612	5837.31434	4.270138889
6/21/2013 21:01	6/21/2013 21:00	18.989	5837.449	-0.080625789	5837.36837	4.311805556
6/21/2013 22:01	6/21/2013 22:00	18.988	5837.398	-0.067859259	5837.33014	4.353472222
6/21/2013 23:01	6/21/2013 23:00	18.989	5837.406	-0.050717703	5837.35528	4.395138889
6/22/2013 0:01	6/22/2013 0:00	18.987	5837.372	-0.038789248	5837.33321	4.436805556
6/22/2013 1:01	6/22/2013 1:00	18.989	5837.415	-0.027883407	5837.38712	4.478472222
6/22/2013 2:01	6/22/2013 2:00	18.985	5837.415	-0.024173926	5837.39083	4.520138889
6/22/2013 3:01	6/22/2013 3:00	18.987	5837.405	-0.029608753	5837.37539	4.561805556
6/22/2013 4:01	6/22/2013 4:00	18.987	5837.363	-0.033253592	5837.32975	4.603472222
6/22/2013 5:01	6/22/2013 5:00	18.988	5837.395	-0.019979801	5837.37502	4.645138889
6/22/2013 6:01	6/22/2013 6:00	18.988	5837.386	-0.011239096	5837.37476	4.686805556
6/22/2013 7:01	6/22/2013 7:00	18.989	5837.367	0.001093959	5837.36809	4.728472222
6/22/2013 8:01	6/22/2013 8:00	18.986	5837.339	0.018931604	5837.35793	4.770138889
6/22/2013 9:01	6/22/2013 9:00	18.989	5837.346	0.024089473	5837.37009	4.811805556
6/22/2013 10:01	6/22/2013 10:00	18.989	5837.364	0.021345001	5837.38535	4.853472222
6/22/2013 11:01	6/22/2013 11:00	18.986	5837.352	0.018595804	5837.3706	4.895138889
6/22/2013 12:01	6/22/2013 12:00	18.987	5837.347	0.00952123	5837.35652	4.936805556
6/22/2013 13:01	6/22/2013 13:00	18.987	5837.417	-0.007221446	5837.40978	4.978472222
6/22/2013 14:01	6/22/2013 14:00	18.989	5837.396	-0.030757303	5837.36524	5.020138889
6/22/2013 15:01	6/22/2013 15:00	18.987	5837.423	-0.054361952	5837.36864	5.061805556
6/22/2013 16:01	6/22/2013 16:00	18.987	5837.473	-0.081594435	5837.39141	5.103472222
6/22/2013 17:01	6/22/2013 17:00	18.988	5837.451	-0.09530938	5837.35569	5.145138889
6/22/2013 18:01	6/22/2013 18:00	18.988	5837.491	-0.112191013	5837.37881	5.186805556
6/22/2013 19:01	6/22/2013 19:00	18.989	5837.477	-0.109550562	5837.36745	5.228472222
6/22/2013 20:01	6/22/2013 20:00	18.988	5837.456	-0.093802744	5837.3622	5.270138889
6/22/2013 21:01	6/22/2013 21:00	18.992	5837.438	-0.078620939	5837.35938	5.311805556
6/22/2013 22:01	6/22/2013 22:00	18.987	5837.395	-0.059982439	5837.33502	5.353472222
6/22/2013 23:01	6/22/2013 23:00	18.991	5837.396	-0.050899581	5837.3451	5.395138889
6/23/2013 0:01	6/23/2013 0:00	18.985	5837.433	-0.059664273	5837.37334	5.436805556
6/23/2013 1:01	6/23/2013 1:00	18.99	5837.416	-0.051667077	5837.36433	5.478472222
6/23/2013 2:01	6/23/2013 2:00	18.986	5837.417	-0.052307884	5837.36469	5.520138889
6/23/2013 3:01	6/23/2013 3:00	18.989	5837.389	-0.050246242	5837.33875	5.561805556
6/23/2013 4:01	6/23/2013 4:00	18.987	5837.385	-0.046529617	5837.33847	5.603472222
6/23/2013 5:01	6/23/2013 5:00	18.991	5837.402	-0.039324059	5837.36268	5.645138889
6/23/2013 6:01	6/23/2013 6:00	18.986	5837.389	-0.033066252	5837.35593	5.686805556
6/23/2013 7:01	6/23/2013 7:00	18.988	5837.388	-0.021078254	5837.36692	5.728472222
6/23/2013 8:01	6/23/2013 8:00	18.986	5837.354	-0.006680418	5837.34732	5.770138889
6/23/2013 9:01	6/23/2013 9:00	18.99	5837.362	0.011656197	5837.37366	5.811805556
6/23/2013 10:01	6/23/2013 10:00	18.988	5837.389	0.007153808	5837.39615	5.853472222
6/23/2013 11:01	6/23/2013 11:00	18.991	5837.369	-0.001637004	5837.36736	5.895138889
6/23/2013 12:01	6/23/2013 12:00	18.986	5837.375	-0.011384686	5837.36362	5.936805556
6/23/2013 13:01	6/23/2013 13:00	18.989	5837.392	-0.027859596	5837.36414	5.978472222
6/23/2013 14:01	6/23/2013 14:00	18.986	5837.459	-0.044803264	5837.4142	6.020138889
6/23/2013 15:01	6/23/2013 15:00	18.991	5837.474	-0.068142655	5837.40586	6.061805556
6/23/2013 16:01	6/23/2013 16:00	18.984	5837.489	-0.085023171	5837.40398	6.103472222
6/23/2013 17:01	6/23/2013 17:00	18.989	5837.489	-0.098869465	5837.39013	6.145138889
6/23/2013 18:01	6/23/2013 18:00	18.986	5837.508	-0.116210289	5837.39179	6.186805556
6/23/2013 19:01	6/23/2013 19:00	18.991	5837.49	-0.1234632	5837.36654	6.228472222
6/23/2013 20:01	6/23/2013 20:00	18.986	5837.488	-0.124458884	5837.36354	6.270138889
6/23/2013 21:01	6/23/2013 21:00	18.991	5837.481	-0.127850555	5837.35315	6.311805556
6/23/2013 22:01	6/23/2013 22:00	18.984	5837.473	-0.123226243	5837.34977	6.353472222
6/23/2013 23:01	6/23/2013 23:00	18.989	5837.487	-0.114220223	5837.37278	6.395138889
6/24/2013 0:01	6/24/2013 0:00	18.986	5837.424	-0.114793047	5837.30921	6.436805556
6/24/2013 1:01	6/24/2013 1:00	18.989	5837.453	-0.085308645	5837.36769	6.478472222
6/24/2013 2:01	6/24/2013 2:00	18.985	5837.431	-0.070266471	5837.36073	6.520138889
6/24/2013 3:01	6/24/2013 3:00	18.991	5837.448	-0.069232404	5837.37877	6.561805556
6/24/2013 4:01	6/24/2013 4:00	18.984	5837.39	-0.064536558	5837.32546	6.603472222
6/24/2013 5:01	6/24/2013 5:00	18.985	5837.404	-0.051337404	5837.35266	6.645138889
6/24/2013 6:01	6/24/2013 6:00	18.985	5837.369	-0.037262726	5837.33174	6.686805556
6/24/2013 7:01	6/24/2013 7:00	18.991	5837.373	-0.025316232	5837.34768	6.728472222
6/24/2013 8:01	6/24/2013 8:00	18.986	5837.382	-0.005134266	5837.37687	6.770138889
6/24/2013 9:01	6/24/2013 9:00	18.989	5837.367	0.006673647	5837.37367	6.811805556
6/24/2013 10:01	6/24/2013 10:00	18.987	5837.373	0.00379395	5837.37679	6.853472222
6/24/2013 11:01	6/24/2013 11:00	18.991	5837.373	-0.001637004	5837.37136	6.895138889
6/24/2013 12:01	6/24/2013 12:00	18.987	5837.385	-0.011250718	5837.37375	6.936805556
6/24/2013 13:01	6/24/2013 13:00	18.991	5837.418	-0.028059428	5837.38994	6.978472222
6/24/2013 14:01	6/24/2013 14:00	18.985	5837.419	-0.044471952	5837.37453	7.020138889
6/24/2013 15:01	6/24/2013 15:00	18.99	5837.41	-0.057922469	5837.35208	7.061805556
6/24/2013 16:01	6/24/2013 16:00	18.985	5837.449	-0.075000062	5837.374	7.103472222
6/24/2013 17:01	6/24/2013 17:00	18.99	5837.456	-0.095375041	5837.36062	7.145138889
6/24/2013 18:01	6/24/2013 18:00	18.984	5837.438	-0.095967938	5837.34203	7.186805556
6/24/2013 19:01	6/24/2013 19:00	18.99	5837.418	-0.086212157	5837.33179	7.228472222
6/24/2013 20:01	6/24/2013 20:00	18.985	5837.427	-0.080356917	5837.34664	7.270138889
6/24/2013 21:01	6/24/2013 21:00	18.988	5837.411	-0.071423589	5837.33958	7.311805556
6/24/2013 22:01	6/24/2013 22:00	18.984	5837.377	-0.045437945	5837.33156	7.353472222
6/24/2013 23:01	6/24/2013 23:00	18.99	5837.412	-0.03536116	5837.37664	7.395138889
6/25/2013 0:01	6/25/2013 0:00	18.985	5837.416	-0.033327774	5837.38267	7.436805556
6/25/2013 1:01	6/25/2013 1:00	18.99	5837.383	-0.03452825	5837.34847	7.478472222
6/25/2013 2:01	6/25/2013 2:00	18.986	5837.362	-0.022609024	5837.33939	7.520138889
6/25/2013 3:01	6/25/2013 3:00	18.988	5837.389	-0.019471079	5837.36953	7.561805556
6/25/2013 4:01	6/25/2013 4:00	18.984	5837.338	-0.004535142	5837.33346	7.603472222
6/25/2013 5:01	6/25/2013 5:00	18.99	5837.321	0.007803728	5837.3288	7.645138889
6/25/2013 6:01	6/25/2013 6:00	18.985	5837.336	0.024430919	5837.36043	7.686805556
6/25/2013 7:01	6/25/2013 7:00	18.989	5837.335	0.03616508	5837.37117	7.728472222
6/25/2013 8:01	6/25/2013 8:00	18.984	5837.302	0.060207492	5837.36221	7.770138889
6/25/2013 9:01	6/25/2013 9:00	18.987	5837.31	0.065021931	5837.37502	7.811805556
6/25/2013 10:01	6/25/2013 10:00	18.986	5837.301	0.05596879	5837.35697	7.853472222
6/25/2013 11:01	6/25/2013 11:00	18.991	5837.303	0.056849038	5837.35985	7.895138889
6/25/2013 12:01	6/25/2013 12:00	18.984	5837.325	0.057319876	5837.38232	7.936805556
6/25/2013 13:01	6/25/2013 13:00	18.988	5837.34	0.047636226	5837.38764	7.978472222
6/25/2013 14:01	6/25/2013 14:00	18.984	5837.311	0.0349826	5837.34598	8.020138889
6/25/2013 15:01	6/25/2013 15:00	18.989	5837.324	0.022055565	5837.34606	8.061805556
6/25/2013 16:01	6/25/2013 16:00	18.985	5837.356	0.008470879	5837.36447	8.103472222
6/25/2013 17:01	6/25/2013 17:00	18.988	5837.361	-0.008738637	5837.35226	8.145138889
6/25/2013 18:01	6/25/2013 18:00	18.983	5837.338	-0.00913112	5837.32887	8.186805556
6/25/2013 19:01	6/25/2013 19:00	18.988	5837.375	-0.006162235	5837.36884	8.228472222
6/25/2013 20:01	6/25/2013 20:00	18.986	5837.321	0.003197431	5837.3242	8.270138889
6/25/2013 21:01	6/25/2013 21:00	18.988	5837.335	0.011603568	5837.3466	8.311805556
6/25/2013 22:01	6/25/2013 22:00	18.984	5837.316	0.032783197	5837.34878	8.353472222
6/25/2013 23:01	6/25/2013 23:00	18.987	5837.286	0.041592373	5837.32759	8.395138889
6/26/2013 0:01	6/26/2013 0:00	18.985	5837.308	0.043667311	5837.35167	8.436805556
6/26/2013 1:01	6/26/2013 1:00	18.984	5837.307	0.040668707	5837.34767	8.478472222
6/26/2013 2:01	6/26/2013 2:00	18.984	5837.305	0.043380239	5837.34838	8.520138889
6/26/2013 3:01	6/26/2013 3:00	18.987	5837.281	0.042224034	5837.32322	8.561805556
6/26/2013 4:01	6/26/2013 4:00	18.983	5837.297	0.045068566	5837.34207	8.603472222
6/26/2013 5:01	6/26/2013 5:00	18.987	5837.269	0.062205735	5837.33121	8.645138889
6/26/2013 6:01	6/26/2013 6:00	18.982	5837.265	0.090833606	5837.35583	8.686805556
6/26/2013 7:01	6/26/2013 7:00	18.986	5837.243	0.102081508	5837.34508	8.728472222
6/26/2013 8:01	6/26/2013 8:00	18.985	5837.25	0.11813389	5837.36813	8.770138889
6/26/2013 9:01	6/26/2013 9:00	18.986	5837.218	0.129256745	5837.34726	8.811805556
6/26/2013 10:01	6/26/2013 10:00	18.984	5837.194	0.138181245	5837.33218	8.853472222
6/26/2013 11:01	6/26/2013 11:00	18.987	5837.239	0.140074644	5837.37907	8.895138889
6/26/2013 12:01	6/26/2013 12:00	18.985	5837.232	0.131317577	5837.36332	8.936805556
6/26/2013 13:01	6/26/2013 13:00	18.99	5837.242	0.121753965	5837.36375	8.978472222
6/26/2013 14:01	6/26/2013 14:00	18.983	5837.236	0.105521406	5837.34152	9.020138889
6/26/2013 15:01	6/26/2013 15:00	18.985	5837.259	0.08527091	5837.34427	9.061805556
6/26/2013 16:01	6/26/2013 16:00	18.984	5837.303	0.058417624	5837.36142	9.103472222
6/26/2013 17:01	6/26/2013 17:00	18.988	5837.286	0.044893369	5837.33089	9.145138889
6/26/2013 18:01	6/26/2013 18:00	18.984	5837.339	0.03454205	5837.37354	9.186805556
6/26/2013 19:01	6/26/2013 19:00	18.987	5837.288	0.027299224	5837.3153	9.228472222
6/26/2013 20:01	6/26/2013 20:00	18.984	5837.262	0.032799	5837.2948	9.270138889
6/26/2013 21:01	6/26/2013 21:00	18.986	5837.285	0.048035533	5837.33304	9.311805556
6/26/2013 22:01	6/26/2013 22:00	18.984	5837.26	0.071168186	5837.33117	9.353472222
6/26/2013 23:01	6/26/2013 23:00	18.987	5837.243	0.100673633	5837.34367	9.395138889
6/27/2013 0:01	6/27/2013 0:00	18.984	5837.236	0.108827211	5837.34483	9.436805556
6/27/2013 1:01	6/27/2013 1:00	18.984	5837.202	0.109936489	5837.31194	9.478472222
6/27/2013 2:01	6/27/2013 2:00	18.983	5837.209	0.109580595	5837.31858	9.520138889
6/27/2013 3:01	6/27/2013 3:00	18.986	5837.201	0.112077228	5837.31308	9.561805556
6/27/2013 4:01	6/27/2013 4:00	18.983	5837.194	0.121275059	5837.31528	9.603472222
6/27/2013 5:01	6/27/2013 5:00	18.987	5837.149	0.13425513	5837.28326	9.645138889
6/27/2013 6:01	6/27/2013 6:00	18.981	5837.135	0.151098722	5837.2861	9.686805556
6/27/2013 7:01	6/27/2013 7:00	18.986	5837.114	0.167207871	5837.28121	9.728472222
6/27/2013 8:01	6/27/2013 8:00	18.984	5837.149	0.194669368	5837.34367	9.770138889
6/27/2013 9:01	6/27/2013 9:00	18.986	5837.1	0.203251524	5837.30325	9.811805556

6/27/2013 10:01	6/27/2013 10:00	18.983	5837.107	0.205352031	5837.31235	9.853472222	
6/27/2013 11:01	6/27/2013 11:00	18.985	5837.116	0.194153212	5837.31015	9.895138889	
6/27/2013 12:01	6/27/2013 12:00	18.983	5837.172	0.181542316	5837.35354	9.936805556	
6/27/2013 13:01	6/27/2013 13:00	18.986	5837.15	0.165297196	5837.3153	9.978472222	
6/27/2013 14:01	6/27/2013 14:00	18.985	5837.167	0.155520235	5837.32252	10.02013889	
6/27/2013 15:01	6/27/2013 15:00	18.986	5837.175	0.132212741	5837.30721	10.06180556	
6/27/2013 16:01	6/27/2013 16:00	18.982	5837.218	0.128149991	5837.34615	10.10347222	
6/27/2013 17:01	6/27/2013 17:00	18.986	5837.176	0.116968922	5837.29297	10.14513889	
6/27/2013 18:01	6/27/2013 18:00	18.981	5837.209	0.109982421	5837.31898	10.18680556	
6/27/2013 19:01	6/27/2013 19:00	18.986	5837.158	0.122795962	5837.2808	10.22847222	
6/27/2013 20:01	6/27/2013 20:00	18.982	5837.125	0.145559273	5837.27056	10.27013889	
6/27/2013 21:01	6/27/2013 21:00	18.988	5837.109	0.148527446	5837.25753	10.31180556	
6/27/2013 22:01	6/27/2013 22:00	18.982	5837.122	0.177789111	5837.29979	10.35347222	
6/27/2013 23:01	6/27/2013 23:00	18.984	5837.102	0.185972873	5837.28797	10.39513889	
6/28/2013 0:01	6/28/2013 0:00	18.983	5837.148	0.181026383	5837.32903	10.43680556	
6/28/2013 1:01	6/28/2013 1:00	18.985	5837.104	0.174586268	5837.27859	10.47847222	
6/28/2013 2:01	6/28/2013 2:00	18.981	5837.111	0.178704441	5837.2897	10.52013889	
6/28/2013 3:01	6/28/2013 3:00	18.986	5837.071	0.193900928	5837.2649	10.56180556	
6/28/2013 4:01	6/28/2013 4:00	18.982	5837.093	0.207050335	5837.30005	10.60347222	
6/28/2013 5:01	6/28/2013 5:00	18.986	5837.071	0.219152762	5837.29015	10.64513889	
6/28/2013 6:01	6/28/2013 6:00	18.983	5837.001	0.234685667	5837.23569	10.68680556	
6/28/2013 7:01	6/28/2013 7:00	18.983	5836.996	0.283029886	5837.27903	10.72847222	
6/28/2013 8:01	6/28/2013 8:00	18.983	5836.989	0.290517283	5837.27952	10.77013889	
6/28/2013 9:01	6/28/2013 9:00	18.984	5836.998	0.295265864	5837.29327	10.81180556	
6/28/2013 10:01	6/28/2013 10:00	18.984	5837.019	0.282034781	5837.30103	10.85347222	
6/28/2013 11:01	6/28/2013 11:00	18.987	5837.004	0.282787714	5837.28679	10.89513889	
6/28/2013 12:01	6/28/2013 12:00	18.983	5837.08	0.270158852	5837.35016	10.93680556	
6/28/2013 13:01	6/28/2013 13:00	18.987	5837.067	0.234445382	5837.30145	10.97847222	
6/28/2013 14:01	6/28/2013 14:00	18.982	5837.125	0.204896738	5837.3299	11.02013889	
6/28/2013 15:01	6/28/2013 15:00	18.986	5837.081	0.184517888	5837.26552	11.06180556	
6/28/2013 16:01	6/28/2013 16:00	18.981	5836.996	0.175295293	5837.1713	11.10347222	
6/28/2013 17:01	6/28/2013 17:00	18.985	5836.99	0.273754948	5837.26375	11.14513889	
6/28/2013 18:01	6/28/2013 18:00	18.983	5837.012	0.294249333	5837.30625	11.18680556	
6/28/2013 19:01	6/28/2013 19:00	18.983	5837.048	0.25369073	5837.30169	11.22847222	
6/28/2013 20:01	6/28/2013 20:00	18.98	5837.104	0.223339792	5837.32734	11.27013889	
6/28/2013 21:01	6/28/2013 21:00	18.984	5837.055	0.205486949	5837.26049	11.31180556	
6/28/2013 22:01	6/28/2013 22:00	18.979	5837.059	0.231683686	5837.29068	11.35347222	
6/28/2013 23:01	6/28/2013 23:00	18.984	5837.039	0.228978558	5837.26798	11.39513889	
6/29/2013 0:01	6/29/2013 0:00	18.984	5837.086	0.22016143	5837.30616	11.43680556	
6/29/2013 1:01	6/29/2013 1:00	18.983	5837.037	0.219867691	5837.25687	11.47847222	
6/29/2013 2:01	6/29/2013 2:00	18.982	5837.06	0.229263553	5837.28926	11.52013889	
6/29/2013 3:01	6/29/2013 3:00	18.986	5837.054	0.218312134	5837.27231	11.56180556	
6/29/2013 4:01	6/29/2013 4:00	18.982	5837.105	0.204154754	5837.30915	11.60347222	
6/29/2013 5:01	6/29/2013 5:00	18.984	5837.062	0.201324961	5837.26332	11.64513889	
6/29/2013 6:01	6/29/2013 6:00	18.98	5837.06	0.20675485	5837.26675	11.68680556	
6/29/2013 7:01	6/29/2013 7:00	18.983	5837.071	0.219055704	5837.29006	11.72847222	
6/29/2013 8:01	6/29/2013 8:00	18.982	5837.067	0.214618008	5837.28162	11.77013889	
6/29/2013 9:01	6/29/2013 9:00	18.983	5837.064	0.215984922	5837.27998	11.81180556	
6/29/2013 10:01	6/29/2013 10:00	18.982	5837.081	0.199982637	5837.28098	11.85347222	
6/29/2013 11:01	6/29/2013 11:00	18.984	5837.093	0.202426705	5837.29543	11.89513889	
6/29/2013 12:01	6/29/2013 12:00	18.98	5837.155	0.180138471	5837.33514	11.93680556	
6/29/2013 13:01	6/29/2013 13:00	18.984	5837.143	0.147732786	5837.29073	11.97847222	
6/29/2013 14:01	6/29/2013 14:00	18.979	5837.186	0.110678977	5837.29668	12.02013889	
6/29/2013 15:01	6/29/2013 15:00	18.984	5837.141	0.092674541	5837.23367	12.06180556	
6/29/2013 16:01	6/29/2013 16:00	18.981	5837.114	0.121039478	5837.23504	12.10347222	
6/29/2013 17:01	6/29/2013 17:00	18.983	5837.1	0.140787164	5837.24079	12.14513889	
6/29/2013 18:01	6/29/2013 18:00	18.982	5837.125	0.150141177	5837.27514	12.18680556	
6/29/2013 19:01	6/29/2013 19:00	18.984	5837.128	0.12470877	5837.25271	12.22847222	
6/29/2013 20:01	6/29/2013 20:00	18.98	5837.159	0.127925372	5837.28693	12.27013889	
6/29/2013 21:01	6/29/2013 21:00	18.982	5837.139	0.138420605	5837.27742	12.31180556	
6/29/2013 22:01	6/29/2013 22:00	18.981	5837.151	0.131564688	5837.28256	12.35347222	
6/29/2013 23:01	6/29/2013 23:00	18.986	5837.084	0.143858426	5837.22786	12.39513889	
6/30/2013 0:01	6/30/2013 0:00	18.98	5837.101	0.162275284	5837.26328	12.43680556	
6/30/2013 1:01	6/30/2013 1:00	18.983	5837.1	0.157712309	5837.25771	12.47847222	
6/30/2013 2:01	6/30/2013 2:00	18.98	5837.151	0.162696364	5837.3137	12.52013889	
6/30/2013 3:01	6/30/2013 3:00	18.982	5837.121	0.144537458	5837.26554	12.56180556	
6/30/2013 4:01	6/30/2013 4:00	18.979	5837.1	0.14656309	5837.24656	12.60347222	
6/30/2013 5:01	6/30/2013 5:00	18.983	5837.09	0.15006461	5837.24006	12.64513889	
6/30/2013 6:01	6/30/2013 6:00	18.981	5837.113	0.14999036	5837.26299	12.68680556	
6/30/2013 7:01	6/30/2013 7:00	18.982	5837.08	0.165175431	5837.24518	12.72847222	
6/30/2013 8:01	6/30/2013 8:00	18.981	5837.101	0.18142097	5837.28242	12.77013889	
6/30/2013 9:01	6/30/2013 9:00	18.984	5837.11	0.175916427	5837.28592	12.81180556	
6/30/2013 10:01	6/30/2013 10:00	18.982	5837.142	0.163607405	5837.30561	12.85347222	
6/30/2013 11:01	6/30/2013 11:00	18.985	5837.122	0.157721651	5837.27972	12.89513889	
6/30/2013 12:01	6/30/2013 12:00	18.982	5837.201	0.134821114	5837.33582	12.93680556	
6/30/2013 13:01	6/30/2013 13:00	18.983	5837.209	0.102293251	5837.31129	12.97847222	
6/30/2013 14:01	6/30/2013 14:00	18.981	5837.233	0.062412491	5837.29541	13.02013889	
6/30/2013 15:01	6/30/2013 15:00	18.981	5837.168	0.038279332	5837.20628	13.06180556	
6/30/2013 16:01	6/30/2013 16:00	18.98	5837.202	0.065870157	5837.26787	13.10347222	
6/30/2013 17:01	6/30/2013 17:00	18.983	5837.212	0.043308349	5837.25531	13.14513889	
6/30/2013 18:01	6/30/2013 18:00	18.98	5837.21	0.035651968	5837.24565	13.18680556	
6/30/2013 19:01	6/30/2013 19:00	18.982	5837.157	0.046634741	5837.20363	13.22847222	
6/30/2013 20:01	6/30/2013 20:00	18.98	5837.138	0.094067809	5837.23207	13.27013889	
6/30/2013 21:01	6/30/2013 21:00	18.984	5837.047	0.123789887	5837.17079	13.31180556	
6/30/2013 22:01	6/30/2013 22:00	18.979	5837.055	0.198201045	5837.2532	13.35347222	
6/30/2013 23:01	6/30/2013 23:00	18.983	5837.058	0.211190376	5837.26919	13.39513889	
7/1/2013 0:01	7/1/2013 0:00	18.979	5837.055	0.193834917	5837.24883	13.43680556	
7/1/2013 1:01	7/1/2013 1:00	18.982	5837.065	0.196972057	5837.26197	13.47847222	
7/1/2013 2:01	7/1/2013 2:00	18.98	5837.089	0.192006523	5837.28101	13.52013889	
7/1/2013 3:01	7/1/2013 3:00	18.982	5837.047	0.187317787	5837.23432	13.56180556	
7/1/2013 4:01	7/1/2013 4:00	18.98	5837.066	0.200126827	5837.26613	13.60347222	
7/1/2013 5:01	7/1/2013 5:00	18.981	5837.028	0.206376789	5837.23438	13.64513889	
7/1/2013 6:01	7/1/2013 6:00	18.98	5837.055	0.217036103	5837.27204	13.68680556	
7/1/2013 7:01	7/1/2013 7:00	18.984	5837.035	0.232393716	5837.26739	13.72847222	
7/1/2013 8:01	7/1/2013 8:00	18.979	5837.009	0.241238724	5837.25024	13.77013889	
7/1/2013 9:01	7/1/2013 9:00	18.98	5837.027	0.238973184	5837.26597	13.81180556	
7/1/2013 10:01	7/1/2013 10:00	18.982	5837.04	0.22612522	5837.26613	13.85347222	
7/1/2013 11:01	7/1/2013 11:00	18.983	5837.052	0.213623683	5837.26562	13.89513889	
7/1/2013 12:01	7/1/2013 12:00	18.982	5837.071	0.201455992	5837.27246	13.93680556	
7/1/2013 13:01	7/1/2013 13:00	18.985	5837.096	0.17822194	5837.27422	13.97847222	
7/1/2013 14:01	7/1/2013 14:00	18.981	5837.147	0.145446754	5837.29245	14.02013889	
7/1/2013 15:01	7/1/2013 15:00	18.982	5837.143	0.125823174	5837.26882	14.06180556	
7/1/2013 16:01	7/1/2013 16:00	18.98	5837.143	0.107937821	5837.25094	14.10347222	
7/1/2013 17:01	7/1/2013 17:00	18.982	5837.144	0.097109133	5837.24111	14.14513889	
7/1/2013 18:01	7/1/2013 18:00	18.979	5837.119	0.107052991	5837.22605	14.18680556	
7/1/2013 19:01	7/1/2013 19:00	18.982	5837.089	0.123094274	5837.21209	14.22847222	
7/1/2013 20:01	7/1/2013 20:00	18.979	5837.081	0.155066073	5837.23607	14.27013889	
7/1/2013 21:01	7/1/2013 21:00	18.983	5837.043	0.17070745	5837.21371	14.31180556	
7/1/2013 22:01	7/1/2013 22:00	18.98	5837.035	0.204117733	5837.23912	14.35347222	
7/1/2013 23:01	7/1/2013 23:00	18.982	5837.049	0.22782018	5837.27682	14.39513889	
7/2/2013 0:01	7/2/2013 0:00	18.978	5837.04	0.213672433	5837.25367	14.43680556	
7/2/2013 1:01	7/2/2013 1:00	18.981	5837.026	0.227089696	5837.25309	14.47847222	
7/2/2013 2:01	7/2/2013 2:00	18.981	5837.039	0.226796088	5837.2658	14.52013889	
7/2/2013 3:01	7/2/2013 3:00	18.98	5837.013	0.22307426	5837.23607	14.56180556	
7/2/2013 4:01	7/2/2013 4:00	18.979	5837.023	0.236266491	5837.25927	14.60347222	
7/2/2013 5:01	7/2/2013 5:00	18.98	5837.031	0.24289861	5837.2739	14.64513889	
7/2/2013 6:01	7/2/2013 6:00	18.982	5837.055	0.227919953	5837.28292	14.68680556	
7/2/2013 7:01	7/2/2013 7:00	18.981	5837.004	0.228519189	5837.23252	14.72847222	
7/2/2013 8:01	7/2/2013 8:00	18.978	5837.004	0.240799612	5837.2448	14.77013889	
7/2/2013 9:01	7/2/2013 9:00	18.981	5837.02	0.2423286	5837.26233	14.81180556	
7/2/2013 10:01	7/2/2013 10:00	18.981	5837.057	0.226838793	5837.28384	14.85347222	
7/2/2013 11:01	7/2/2013 11:00	18.981	5837.054	0.21111125	5837.26511	14.89513889	
7/2/2013 12:01	7/2/2013 12:00	18.981	5837.103	0.191727227	5837.29473	14.93680556	
7/2/2013 13:01	7/2/2013 13:00	18.981	5837.113	0.158134778	5837.27113	14.97847222	
7/2/2013 14:01	7/2/2013 14:00	18.979	5837.134	0.126384069	5837.26038	15.02013889	
7/2/2013 15:01	7/2/2013 15:00	18.983	5837.159	0.108130083	5837.26713	15.06180556	
7/2/2013 16:01	7/2/2013 16:00	18.979	5837.215	0.081817909	5837.29682	15.10347222	
7/2/2013 17:01	7/2/2013 17:00	18.98	5837.188	0.068036126	5837.25604	15.14513889	
7/2/2013 18:01	7/2/2013 18:00	18.982	5837.165	0.057544097	5837.22254	15.18680556	
7/2/2013 19:01	7/2/2013 19:00	18.979	5837.126	0.073289391	5837.19929	15.22847222	
7/2/2013 20:01	7/2/2013 20:00	18.979	5837.157	0.102796287	5837.2598	15.27013889	
7/2/2013 21:01	7/2/2013 21:00	18.979	5837.097	0.1397144	5837.23671	15.31180556	
7/2/2013 22:01	7/2/2013 22:00	18.979	5837.067	0.135457041	5837.20246	15.35347222	
7/2/2013 23:01	7/2/2013 23:00	18.981	5837.063	0.159377665	5837.22238	15.39513889	
7/3/2013 0:01	7/3/2013 0:00	18.979	5837.059	0.193580835	5837.25258	15.43680556	
7/3/2013 1:01	7/3/2013 1:00	18.981	5837.092	0.165285308	5837.25729	15.47847222	
7/3/2013 2:01	7/3/2013 2:00	18.979	5837.126	0.144427473	5837.27043	15.52013889	
7/3/2013 3:01	7/3/2013 3:00	18.979	5837.104	0.137645932	5837.24165	15.56180556	
7/3/2013 4:01	7/3/2013 4:00	18.978	5837.109	0.123716181	5837.23272	15.60347222	
7/3/2013 5:01	7/3/2013 5:00	18.981	5837.121	0.107091428	5837.22809	15.64513889	
7/3/2013 6:01	7/3/2013 6:00	18.979	5837.103	0.102857889	5837.20586	15.68680556	
7/3/2013 7:01	7/3/2013 7:00	18.981	5837.117	0.109712639	5837.22671	15.72847222	
7/3/2013 8:01	7/3/2013 8:00	18.977	5837.106	0.107891491	5837.21389	15.77013889	
7/3/2013 9:01	7/3/2013 9:00	18.98	5837.138	0.109187705	5837.24719	15.81180556	
7/3/2013 10:01	7/3/2013 10:00	18.979	5837.159	0.096473463	5837.25547	15.85347222	
7/3/2013 11:01	7/3/2013 11:00	18.982	5837.166	0.086684501	5837.25268	15.89513889	
7/3/2013 12:01	7/3/2013 12:00	18.98	5837.204	0.077591769	5837.28159	15.93680556	
7/3/2013 13:01	7/3/2013 13:00	18.98	5837.22	0.058199926	5837.2782	15.97847222	
7/3/2013 14:01	7/3/2013 14:00	18.979	5837.275	0.031732168	5837.30673	16.02013889	
7/3/2013 15:01	7/3/2013 15:00	18.983	5837.281	0.001318406	5837.28232	16.06180556	
7/3/2013 16:01	7/3/2013 16:00	18.979	5837.306	-0.028929974	5837.27707	16.10347222	
7/3/2013 17:01	7/3/2013 17:00	18.981	5837.287	-0.048964544	5837.23804	16.14513889	
7/3/2013 18:01	7/3/2013 18:00	18.979	5837.281	-0.053063695	5837.22794	16.18680556	
7/3/2013 19:01	7/3/2013 19:00	18.98	5837.253	-0.016043572	5837.23696	16.22847222	
7/3/2013 20:01	7/3/2013 20:00	18.979	5837.272	-0.018031029	5837.25397	16.27013889	
7/3/2013 21:01	7/3/2013 21:00	18.979	5837.216	0.001889029	5837.21789	16.31180556	
7/3/2013 22:01	7/3/2013 22:00	18.978	5837.227	0.022526695	5837.24953	16.35347222	
7/3/2013 23:01	7/3/2013 23:00	18.979	5837.249	0.02158919	5837.27059	16.39513889	
7/4/2013 0:01	7/4/2013 0:00	18.978	5837.254	-0.004248766	5837.24975	16.43680556	
7/4/2013 1:01	7/4/2013 1:00	18.98	5837.229	0.000803345	5837.2298	16.47847222	
7/4/2013 2:01	7/4/2013 2:00	18.978	5837.234	0.005100366	5837.2391	16.52013889	
7/4/2013 3:01	7/4/2013 3:00	18.979	5837.24	-0.002261028	5837.23774	16.56180556	
7/4/2013 4:01	7/4/2013 4:00	18.977	5837.241	-0.012906536	5837.22809	16.60347222	
7/4/2013 5:01	7/4/2013 5:00	18.979	5837.233	-0.011535298	5837.22146	16.64513889	
7/4/2013 6:01	7/4/2013 6:00	18.979	5837.227	-0.008182273	5837.21882	16.68680556	
7/4/2013 7:01	7/4/2013 7:00	18.978	5837.217	-0.003134573	5837.21387	16.72847222	
7/4/2013 8:01	7/4/2013 8:00	18.978	5837.229	0.015383101	5837.24438	16.77013889	
7/4/2013 9:01	7/4/2013 9:00	18.98	5837.208	0.027242688	5837.23524	16.81180556	
7/4/2013 10:01	7/4/2013 10:00	18.98	5837.257	0.025368066	5837.28237	16.85347222	
7/4/2013 11:01	7/4/2013 11:00	18.979	5837.216	0.013530047	5837.22953	16.89513889	
7/4/2013 12:01	7/4/2013 12:00	18.979	5837.274	0.008648334	5837.28265	16.93680556	
7/4/2013 13:01	7/4/2013 13:00	18.981	5837.268	-0.004259834	5837.26374	16.97847222	
7/4/2013 14:01	7/4/2013 14:00	18.98	5837.267	-0.020471316	5837.24653	17.02013889	
7/4/2013 15:01	7/4/2013 15:00	18.981	5837.278	-0.036889391	5837.24111	17.06180556	
7/4/2013 16:01	7/4/2013 16:00	18.98	5837.348	-0.057659032	5837.29034	17.10347222	
7/4/2013 17:01	7/4/2013 17:00	18.98	5837.31	-0.074605671	5837.23539	17.14513889	
7/4/2013 18:01	7/4/2013 18:00	18.979	5837.305	-0.0820552	5837.22294	17.18680556	
7/4/2013 19:01	7/4/2013 19:00	18.979	5837.261	-0.063685893	5837.19731	17.22847222	
7/4/2013 20:01	7/4/2013 20:00	18.978	5837.289	-0.041458523	5837.24754	17.27013889	
7/4/2013 21:01	7/4/2013 21:00	18.979	5837.21	-0.018776611	5837.19122	17.31180556	
7/4/2013 22:01	7/4/2013 22:00	18.976	5837.211	0.004800262	5837.2158	17.35347222	
7/4/2013 23:01	7/4/2013 23:00	18.978	5837.213	0.015154186	5837.22815	17.39513889	
7/5/2013 0:01	7/5/2013 0:00	18.978	5837.203	0.014873814	5837.21787	17.43680556	
7/5/2013 1:01	7/5/2013 1:00	18.979	5837.185	0.020954543	5837.20595	17.47847222	
7/5/2013 2:01	7/5/2013 2:00	18.977	5837.21	0.034807361	5837.24481	17.52013889	
7/5/2013 3:01	7/5/2013 3:00	18.98	5837.234	0.015959041	5837.24996	17.56180556	
7/5/2013 4:01	7/5/2013 4:00	18.978	5837.256	-0.007891142	5837.24811	17.60347222	
7/5/2013 5:01	7/5/2013 5:00	18.979	5837.228	-0.015105173	5837.21289	17.64513889	
7/5/2013 6:01	7/5/2013 6:00	18.979	5837.243	-0.005471312	5837.23753	17.68680556	
7/5/2013 7:01	7/5/2013 7:00	18.979	5837.206	0.00495594	5837.21096	17.72847222	
7/5/2013 8:01	7/5/2013 8:00	18.98	5837.242	0.016030811	5837.25803	17.77013889	
7/5/2013 9:01	7/5/2013 9:00	18.978	5837.207	0.021729696	5837.22873	17.81180556	
7/5/2013 10:01	7/5/2013 10:00	18.978	5837.255	0.016889443	5837.27189	17.85347222	
7/5/2013 11:01	7/5/2013 11:00	18.98	5837.231	0.007631722	5837.23863	17.89513889	
7/5/2013 12:01	7/5/2013 12:00	18.978	5837.242	-0.008291915	5837.23371	17.93680556	
7/5/2013 13:01	7/5/2013 13:00	18.979	5837.248	-0.021871436	5837.22613	17.97847222	
7/5/2013 14:01	7/5/2013 14:00	18.977	5837.329	-0.034259006	5837.29474	18.02013889	
7/5/2013 15:01	7/5/2013 15:00	18.979	5837.316	-0.072106427	5837.24389	18.06180556	
7/5/2013 16:01	7/5/2013 16:00	18.978	5837.336	-0.081776524	5837.25422	18.10347222	
7/5/2013 17:01	7/5/2013 17:00	18.977	5837.318	-0.107049628	5837.21095	18.14513889	
7/5/2013 18:01	7/5/2013 18:00	18.977	5837.241	-0.107420121	5837.13358	18.18680556	
7/5/2013 19:01	7/5/2013 19:00	18.974	5837.238	-0.000464159	5837.23754	18.22847222	
7/5/2013 20:01	7/5/2013 20:00	18.979	5837.249	-0.001899181	5837.2471	18.27013889	
7/5/2013 21:01	7/5/2013 21:00	18.976	5837.242	-0.039098535	5837.2029	18.31180556	
7/5/2013 22:01	7/5/2013 22:00	18.975	5837.207	-0.001179209	5837.20582	18.35347222	
7/5/2013 23:01	7/5/2013 23:00	18.976	5837.204	0.030028178	5837.23403	18.39513889	
7/6/2013 0:01	7/6/2013 0:00	18.977	5837.222	0.012961222	5837.23496	18.43680556	
7/6/2013 1:01	7/6/2013 1:00	18.976	5837.209	0.0195302	5837.22853	18.47847222	
7/6/2013 2:01	7/6/2013 2:00	18.977	5837.184	0.030528074	5837.21453	18.52013889	
7/6/2013 3:01	7/6/2013 3:00	18.977	5837.221	0.032086684	5837.25309	18.56180556	
7/6/2013 4:01	7/6/2013 4:00	18.975	5837.226	0.018086193	5837.24409	18.60347222	
7/6/2013 5:01	7/6/2013 5:00	18.976	5837.249	0.004085188	5837.25309	18.64513889	
7/6/2013 6:01	7/6/2013 6:00	18.977	5837.204	0.007074496	5837.21107	18.68680556	
7/6/2013 7:01	7/6/2013 7:00	18.976	5837.214	0.005244594	5837.21924	18.72847222	
7/6/2013 8:01	7/6/2013 8:00	18.977	5837.216	0.010245905	5837.22625	18.77013889	
7/6/2013 9:01	7/6/2013 9:00	18.978	5837.219	0.012145294	5837.23115	18.81180556	
7/6/2013 10:01	7/6/2013 10:00	18.978	5837.208	0.013598797	5837.2216	18.85347222	
7/6/2013 11:01	7/6/2013 11:00	18.978	5837.201	0.011535785	5837.21254	18.89513889	
7/6/2013 12:01	7/6/2013 12:00	18.977	5837.266	0.001724	5837.26772	18.93680556	
7/6/2013 13:01	7/6/2013 13:00	18.979	5837.282	-0.014746201	5837.26725	18.97847222	
7/6/2013 14:01	7/6/2013 14:00	18.978	5837.279	-0.030229206	5837.24877	19.02013889	
7/6/2013 15:01	7/6/2013 15:00	18.978	5837.316	-0.050473169	5837.26553	19.06180556	
7/6/2013 16:01	7/6/2013 16:00	18.977	5837.308	-0.068869947	5837.23913	19.10347222	
7/6/2013 17:01	7/6/2013 17:00	18.976	5837.277	-0.057574325	5837.21943	19.14513889	
7/6/2013 18:01	7/6/2013 18:00	18.976	5837.269	-0.030967919	5837.23803	19.18680556	
7/6/2013 19:01	7/6/2013 19:00	18.977	5837.257	-0.014654105	5837.24235	19.22847222	
7/6/2013 20:01	7/6/2013 20:00	18.977	5837.215	-0.014861959	5837.20014	19.27013889	
7/6/2013 21:01	7/6/2013 21:00	18.976	5837.167	0.021940099	5837.18894	19.31180556	
7/6/2013 22:01	7/6/2013 22:00	18.976	5837.16	0.066713989	5837.22671	19.35347222	
7/6/2013 23:01	7/6/2013 23:00	18.977	5837.159	0.069650521	5837.22865	19.39513889	
7/7/2013 0:01	7/7/2013 0:00	18.974	5837.159	0.06915672	5837.22816	19.43680556	
7/7/2013 1:01	7/7/2013 1:00	18.974	5837.175	0.064305122	5837.23931	19.47847222	
7/7/2013 2:01	7/7/2013 2:00	18.976	5837.172	0.049586579	5837.22159	19.52013889	
7/7/2013 3:01	7/7/2013 3:00	18.977	5837.154	0.049369364	5837.20337	19.56180556	
7/7/2013 4:01	7/7/2013 4:00	18.977	5837.181	0.049224305	5837.23022	19.60347222	
7/7/2013 5:01	7/7/2013 5:00	18.974	5837.152	0.052142481	5837.20414	19.64513889	
7/7/2013 6:01	7/7/2013 6:00	18.976	5837.143	0.054543691	5837.19754	19.68680556	
7/7/2013 7:01	7/7/2013 7:00	18.977	5837.123	0.062278829	5837.18528	19.72847222	
7/7/2013 8:01	7/7/2013 8:00	18.977	5837.138	0.084583987	5837.22258	19.77013889	
7/7/2013 9:01	7/7/2013 9:00	18.976	5837.138	0.096508884	5837.23451	19.81180556	
7/7/2013 10:01	7/7/2013 10:00	18.977	5837.157	0.094766949	5837.25177	19.85347222	
7/7/2013 11:01	7/7/2013 11:00	18.975	5837.164	0.092860311	5837.25686	19.89513889	
7/7/2013 12:01	7/7/2013 12:00	18.976	5837.142	0.084209299	5837.22621	19.93680556	
7/7/2013 13:01	7/7/2013 13:00	18.977	5837.205	0.06101651	5837.26602	19.97847222	
7/7/2013 14:01	7/7/2013 14:00	18.977	5837.166	0.037882273	5837.20388	20.02013889	
7/7/2013 15:01	7/7/2013 15:00	18.977	5837.208	0.041504905	5837.2495	20.06180556	
7/7/2013 16:01	7/7/2013 16:00	18.975	5837.226	0.017984798	5837.24398	20.10347222	
7/7/2013 17:01	7/7/2013 17:00	18.976	5837.206	0.007024238	5837.21302	20.14513889	
7/7/2013 18:01	7/7/2013 18:00	18.978	5837.188	-0.003593362	5837.18441	20.18680556	
7/7/2013 19:01	7/7/2013 19:00	18.975	5837.179	0.014896328	5837.1939	20.22847222	
7/7/2013 20:01	7/7/2013 20:00	18.977	5837.192	0.049044055	5837.24104	20.27013889	
7/7/2013 21:01	7/7/2013 21:00	18.976	5837.147	0.051926616	5837.19893	20.31180556	
7/7/2013 22:01	7/7/2013 22:00	18.976	5837.108	0.099579412	5837.20758	20.35347222	
7/7/2013 23:01	7/7/2013 23:00	18.975	5837.13	0.109243238	5837.23924	20.39513889	
7/8/2013 0:01	7/8/2013 0:00	18.978	5837.102	0.112324789	5837.21432	20.43680556	
7/8/2013 1:01	7/8/2013 1:00	18.977	5837.109	0.115474744	5837.22447	20.47847222	
7/8/2013 2:01	7/8/2013 2:00	18.978	5837.078	0.111907306	5837.18991	20.52013889	
7/8/2013 3:01	7/8/2013 3:00	18.976	5837.086	0.141778124	5837.22778	20.56180556	
7/8/2013 4:01	7/8/2013 4:00	18.974	5837.055	0.140786934	5837.19579	20.60347222	
7/8/2013 5:01	7/8/2013 5:00	18.979	5837.083	0.157283471	5837.24028	20.64513889	
7/8/2013 6:01	7/8/2013 6:00	18.977	5837.11	0.1397144	5837.24971	20.68680556	
7/8/2013 7:01	7/8/2013 7:00	18.974	5837.056	0.132427013	5837.18843	20.72847222	
7/8/2013 8:01	7/8/2013 8:00	18.977	5837.036	0.161282683	5837.19728	20.77013889	
7/8/2013 9:01	7/8/2013 9:00	18.978	5836.995	0.187324878	5837.18232	20.81180556	
7/8/2013 10:01	7/8/2013 10:00	18.977	5837.01	0.20187313	5837.21187	20.85347222	
7/8/2013 11:01	7/8/2013 11:00	18.978	5837.026	0.202977319	5837.22898	20.89513889	
7/8/2013 12:01	7/8/2013 12:00	18.977	5837.083	0.18000276	5837.263	20.93680556	
7/8/2013 13:01	7/8/2013 13:00	18.979	5837.08	0.154123585	5837.23412	20.97847222	
7/8/2013 14:01	7/8/2013 14:00	18.976	5837.07	0.127492287	5837.19749	21.02013889	
7/8/2013 15:01	7/8/2013 15:00	18.976	5837.123	0.11957004	5837.24257	21.06180556	
7/8/2013 16:01	7/8/2013 16:00	18.976	5837.085	0.115470295	5837.20047	21.10347222	
7/8/2013 17:01	7/8/2013 17:00	18.978	5837.093	0.11237787	5837.20538	21.14513889	
7/8/2013 18:01	7/8/2013 18:00	18.974	5837.099	0.132342985	5837.23134	21.18680556	
7/8/2013 19:01	7/8/2013 19:00	18.975	5837.076	0.130708561	5837.20671	21.22847222	
7/8/2013 20:01	7/8/2013 20:00	18.976	5837.05	0.146953066	5837.19695	21.27013889	
7/8/2013 21:01	7/8/2013 21:00	18.975	5837.028	0.160179299	5837.18818	21.31180556	
7/8/2013 22:01	7/8/2013 22:00	18.976	5837.038	0.180538606	5837.21854	21.35347222	
7/8/2013 23:01	7/8/2013 23:00	18.974	5837.025	0.191101961	5837.2161	21.39513889	
7/9/2013 0:01	7/9/2013 0:00	18.975	5837.029	0.189980964	5837.21898	21.43680556	
7/9/2013 1:01	7/9/2013 1:00	18.971	5837.039	0.18913221	5837.22813	21.47847222	
7/9/2013 2:01	7/9/2013 2:00	18.976	5837.04	0.174851313	5837.21485	21.52013889	
7/9/2013 3:01	7/9/2013 3:00	18.975	5837.055	0.171137674	5837.22614	21.56180556	
7/9/2013 4:01	7/9/2013 4:00	18.975	5837.054	0.173991344	5837.22799	21.60347222	
7/9/2013 5:01	7/9/2013 5:00	18.973	5837.049	0.180341688	5837.22934	21.64513889	
7/9/2013 6:01	7/9/2013 6:00	18.977	5837.038	0.184202417	5837.2222	21.68680556	
7/9/2013 7:01	7/9/2013 7:00	18.977	5837.024	0.187702122	5837.2117	21.72847222	
7/9/2013 8:01	7/9/2013 8:00	18.978	5836.994	0.206058162	5837.20006	21.77013889	
7/9/2013 9:01	7/9/2013 9:00	18.978	5836.973	0.217263653	5837.19026	21.81180556	
7/9/2013 10:01	7/9/2013 10:00	18.978	5837.016	0.211810027	5837.22781	21.85347222	
7/9/2013 11:01	7/9/2013 11:00	18.975	5836.988	0.209833942	5837.19783	21.89513889	
7/9/2013 12:01	7/9/2013 12:00	18.975	5837.034	0.198091737	5837.23209	21.93680556	
7/9/2013 13:01	7/9/2013 13:00	18.975	5837.078	0.172726803	5837.25073	21.97847222	
7/9/2013 14:01	7/9/2013 14:00	18.977	5837.086	0.1454936	5837.23149	22.02013889	
7/9/2013 15:01	7/9/2013 15:00	18.975	5837.083	0.14213043	5837.22513	22.06180556	
7/9/2013 16:01	7/9/2013 16:00	18.976	5837.015	0.14592163	5837.16092	22.10347222	
7/9/2013 17:01	7/9/2013 17:00	18.977	5837.04	0.167244314	5837.20724	22.14513889	
7/9/2013 18:01	7/9/2013 18:00	18.976	5837.09	0.14901108	5837.23901	22.18680556	
7/9/2013 19:01	7/9/2013 19:00	18.976	5837.076	0.122529183	5837.19853	22.22847222	
7/9/2013 20:01	7/9/2013 20:00	18.976	5837.068	0.135568563	5837.20357	22.27013889	
7/9/2013 21:01	7/9/2013 21:00	18.976	5837.071	0.136807007	5837.20781	22.31180556	
7/9/2013 22:01	7/9/2013 22:00	18.973	5837.061	0.156820815	5837.21782	22.35347222	
7/9/2013 23:01	7/9/2013 23:00	18.975	5837.026	0.166476634	5837.19248	22.39513889	
7/10/2013 0:01	7/10/2013 0:00	18.975	5837.029	0.173402749	5837.2024	22.43680556	
7/10/2013 1:01	7/10/2013 1:00	18.974	5837.048	0.175491684	5837.22349	22.47847222	
7/10/2013 2:01	7/10/2013 2:00	18.975	5837.01	0.178706517	5837.18871	22.52013889	
7/10/2013 3:01	7/10/2013 3:00	18.975	5837.008	0.171779714	5837.17978	22.56180556	
7/10/2013 4:01	7/10/2013 4:00	18.974	5837.032	0.174063278	5837.20606	22.60347222	
7/10/2013 5:01	7/10/2013 5:00	18.975	5837.017	0.177130774	5837.19413	22.64513889	
7/10/2013 6:01	7/10/2013 6:00	18.976	5837.028	0.183407041	5837.21141	22.68680556	
7/10/2013 7:01	7/10/2013 7:00	18.973	5836.991	0.197624483	5837.18862	22.72847222	
7/10/2013 8:01	7/10/2013 8:00	18.976	5837.012	0.206909172	5837.21891	22.77013889	
7/10/2013 9:01	7/10/2013 9:00	18.978	5836.99	0.21572457	5837.20572	22.81180556	
7/10/2013 10:01	7/10/2013 10:00	18.974	5837.016	0.213536559	5837.22954	22.85347222	
7/10/2013 11:01	7/10/2013 11:00	18.976	5836.984	0.208242633	5837.19224	22.89513889	
7/10/2013 12:01	7/10/2013 12:00	18.976	5837.015	0.192172449	5837.20717	22.93680556	
7/10/2013 13:01	7/10/2013 13:00	18.973	5837.019	0.171999409	5837.191	22.97847222	
7/10/2013 14:01	7/10/2013 14:00	18.975	5837.04	0.158151775	5837.19815	23.02013889	
7/10/2013 15:01	7/10/2013 15:00	18.976	5837.071	0.134217192	5837.20522	23.06180556	
7/10/2013 16:01	7/10/2013 16:00	18.976	5837.086	0.117404481	5837.2034	23.10347222	
7/10/2013 17:01	7/10/2013 17:00	18.976	5837.098	0.093403212	5837.1914	23.14513889	
7/10/2013 18:01	7/10/2013 18:00	18.976	5837.062	0.096368818	5837.15837	23.18680556	
7/10/2013 19:01	7/10/2013 19:00	18.975	5837.095	0.119527737	5837.21453	23.22847222	
7/10/2013 20:01	7/10/2013 20:00	18.974	5837.059	0.136876158	5837.19588	23.27013889	
7/10/2013 21:01	7/10/2013 21:00	18.974	5837.031	0.172700191	5837.2037	23.31180556	
7/10/2013 22:01	7/10/2013 22:00	18.974	5837.031	0.16149618	5837.1925	23.35347222	
7/10/2013 23:01	7/10/2013 23:00	18.974	5837.034	0.162275284	5837.19628	23.39513889	
7/11/2013 0:01	7/11/2013 0:00	18.974	5837.034	0.157854865	5837.19185	23.43680556	
7/11/2013 1:01	7/11/2013 1:00	18.975	5837.054	0.139786245	5837.19379	23.47847222	
7/11/2013 2:01	7/11/2013 2:00	18.974	5837.06	0.132210346	5837.19221	23.52013889	
7/11/2013 3:01	7/11/2013 3:00	18.975	5837.07	0.131484888	5837.20148	23.56180556	
7/11/2013 4:01	7/11/2013 4:00	18.973	5837.054	0.117556286	5837.17156	23.60347222	
7/11/2013 5:01	7/11/2013 5:00	18.975	5837.042	0.138121269	5837.18012	23.64513889	
7/11/2013 6:01	7/11/2013 6:00	18.973	5837.044	0.153065035	5837.19707	23.68680556	
7/11/2013 7:01	7/11/2013 7:00	18.974	5836.992	0.177490981	5837.16949	23.72847222	
7/11/2013 8:01	7/11/2013 8:00	18.974	5837.018	0.185206088	5837.20321	23.77013889	
7/11/2013 9:01	7/11/2013 9:00	18.973	5837.016	0.190192075	5837.20619	23.81180556	
7/11/2013 10:01	7/11/2013 10:00	18.977	5837.044	0.187394766	5837.23139	23.85347222	
7/11/2013 12:01	7/11/2013 12:00	18.976	5837.062	0.151484114	5837.21348	23.93680556	
7/11/2013 13:01	7/11/2013 13:00	18.973	5837.056	0.118493928	5837.17449	23.97847222	
7/11/2013 14:01	7/11/2013 14:00	18.976	5837.113	0.085484335	5837.19848	24.02013889	
7/11/2013 15:01	7/11/2013 15:00	18.977	5837.115	0.068740308	5837.18374	24.06180556	
7/11/2013 16:01	7/11/2013 16:00	18.976	5837.137	0.044805916	5837.18181	24.10347222	
7/11/2013 17:01	7/11/2013 17:00	18.976	5837.158	0.028191041	5837.18619	24.14513889	
7/11/2013 18:01	7/11/2013 18:00	18.975	5837.159	0.017707012	5837.17671	24.18680556	
7/11/2013 19:01	7/11/2013 19:00	18.977	5837.162	0.013815308	5837.17582	24.22847222	
7/11/2013 20:01	7/11/2013 20:00	18.973	5837.179	0.022967534	5837.20197	24.27013889	
7/11/2013 21:01	7/11/2013 21:00	18.972	5837.151	0.032173891	5837.18317	24.31180556	
7/11/2013 22:01	7/11/2013 22:00	18.974	5837.112	0.048566706	5837.16057	24.35347222	
7/11/2013 23:01	7/11/2013 23:00	18.973	5837.111	0.087980444	5837.19898	24.39513889	
7/12/2013 0:01	7/12/2013 0:00	18.972	5837.064	0.094722962	5837.15872	24.43680556	
7/12/2013 1:01	7/12/2013 1:00	18.973	5837.072	0.073651931	5837.14565	24.47847222	
7/12/2013 2:01	7/12/2013 2:00	18.972	5837.113	0.056369344	5837.16937	24.52013889	
7/12/2013 3:01	7/12/2013 3:00	18.972	5837.114	0.059361565	5837.17336	24.56180556	
7/12/2013 4:01	7/12/2013 4:00	18.975	5837.086	0.062278829	5837.14828	24.60347222	
7/12/2013 5:01	7/12/2013 5:00	18.972	5837.131	0.058338732	5837.18934	24.64513889	
7/12/2013 6:01	7/12/2013 6:00	18.975	5837.115	0.061692662	5837.17669	24.68680556	
7/12/2013 7:01	7/12/2013 7:00	18.973	5837.084	0.079489132	5837.16349	24.72847222	
7/12/2013 8:01	7/12/2013 8:00	18.973	5837.085	0.093151818	5837.17815	24.77013889	
7/12/2013 9:01	7/12/2013 9:00	18.974	5837.056	0.10000756	5837.15601	24.81180556	
7/12/2013 10:01	7/12/2013 10:00	18.975	5837.1	0.0983343	5837.19833	24.85347222	
7/12/2013 11:01	7/12/2013 11:00	18.974	5837.08	0.092928935	5837.17293	24.89513889	
7/12/2013 12:01	7/12/2013 12:00	18.975	5837.096	0.073518067	5837.16952	24.93680556	
7/12/2013 13:01	7/12/2013 13:00	18.973	5837.083	0.090358876	5837.17336	24.97847222	
7/12/2013 14:01	7/12/2013 14:00	18.972	5837.111	0.068731587	5837.17973	25.02013889	
7/12/2013 15:01	7/12/2013 15:00	18.972	5837.09	0.051995	5837.14199	25.06180556	
7/12/2013 16:01	7/12/2013 16:00	18.975	5837.144	0.039774037	5837.18377	25.10347222	
7/12/2013 17:01	7/12/2013 17:00	18.975	5837.126	0.053838604	5837.17984	25.14513889	
7/12/2013 18:01	7/12/2013 18:00	18.973	5837.131	0.036489735	5837.16749	25.18680556	
7/12/2013 19:01	7/12/2013 19:00	18.972	5837.123	0.039917806	5837.16292	25.22847222	
7/12/2013 20:01	7/12/2013 20:00	18.975	5837.126	0.045654994	5837.17165	25.27013889	
7/12/2013 21:01	7/12/2013 21:00	18.973	5837.09	0.058163848	5837.14816	25.31180556	
7/12/2013 22:01	7/12/2013 22:00	18.972	5837.068	0.077872383	5837.14587	25.35347222	
7/12/2013 23:01	7/12/2013 23:00	18.973	5837.05	0.094578764	5837.14458	25.39513889	
7/13/2013 0:01	7/13/2013 0:00	18.974	5837.035	0.106010131	5837.14101	25.43680556	
7/13/2013 1:01	7/13/2013 1:00	18.972	5837.059	0.102510961	5837.16151	25.47847222	
7/13/2013 2:01	7/13/2013 2:00	18.971	5837.055	0.105077937	5837.16008	25.52013889	
7/13/2013 3:01	7/13/2013 3:00	18.973	5837.058	0.101072557	5837.15907	25.56180556	
7/13/2013 4:01	7/13/2013 4:00	18.972	5837.039	0.099834264	5837.13883	25.60347222	
7/13/2013 5:01	7/13/2013 5:00	18.973	5837.042	0.099687624	5837.14169	25.64513889	
7/13/2013 6:01	7/13/2013 6:00	18.971	5837.071	0.113690472	5837.18469	25.68680556	
7/13/2013 7:01	7/13/2013 7:00	18.973	5837.037	0.128420672	5837.16542	25.72847222	
7/13/2013 8:01	7/13/2013 8:00	18.971	5837.023	0.144356956	5837.16736	25.77013889	
7/13/2013 9:01	7/13/2013 9:00	18.975	5837.01	0.152132439	5837.16213	25.81180556	0
7/13/2013 10:01	7/13/2013 10:00	18.974	5837.037	0.14688375	5837.18388	25.85347222	-0.0105599
7/13/2013 11:01	7/13/2013 11:00	18.975	5837.027	0.141472984	5837.16847	25.89513889	-0.0510115

7/13/2013 12:01	7/13/2013 12:00	18.975	5837.044	0.122327321	5837.16633	25.93680556	0.01562904
7/13/2013 13:01	7/13/2013 13:00	18.975	5837.083	0.098998463	5837.182	25.97847222	-0.0298776
7/13/2013 14:01	7/13/2013 14:00	18.974	5837.057	0.092940123	5837.14994	26.02013889	0.01266681
7/13/2013 15:01	7/13/2013 15:00	18.973	5837.045	0.081989014	5837.12699	26.06180556	0.02746746
7/13/2013 16:01	7/13/2013 16:00	18.975	5837.102	0.072434188	5837.17443	26.10347222	0.01478471
7/13/2013 17:01	7/13/2013 17:00	18.974	5837.086	0.062081865	5837.14808	26.14513889	0.05261146
7/13/2013 18:01	7/13/2013 18:00	18.974	5837.135	0.045070688	5837.18007	26.18680556	0.00743824
7/13/2013 19:01	7/13/2013 19:00	18.973	5837.11	0.056036772	5837.16604	26.22847222	0.03220822
7/13/2013 20:01	7/13/2013 20:00	18.972	5837.042	0.091547675	5837.13355	26.27013889	-0.0097975
7/13/2013 21:01	7/13/2013 21:00	18.973	5837.028	0.114705897	5837.14271	26.31180556	0.01527364
7/13/2013 22:01	7/13/2013 22:00	18.974	5837.048	0.127146703	5837.17515	26.35347222	0.03192046
7/13/2013 23:01	7/13/2013 23:00	18.974	5837.038	0.123860859	5837.16186	26.39513889	0.00400888
7/14/2013 0:01	7/14/2013 0:00	18.974	5837.021	0.136788527	5837.15779	26.43680556	0.03194454
7/14/2013 1:01	7/14/2013 1:00	18.973	5837.042	0.136716985	5837.17872	26.47847222	0.005662
7/14/2013 2:01	7/14/2013 2:00	18.973	5837.013	0.120362042	5837.13336	26.52013889	-0.0126934
7/14/2013 3:01	7/14/2013 3:00	18.97	5837.066	0.108936915	5837.17494	26.56180556	0.00051516
7/14/2013 4:01	7/14/2013 4:00	18.973	5837.037	0.107855256	5837.14486	26.60347222	-0.0053467
7/14/2013 5:01	7/14/2013 5:00	18.972	5837.042	0.111065126	5837.15307	26.64513889	-0.0198511
7/14/2013 6:01	7/14/2013 6:00	18.973	5837.02	0.113008378	5837.13301	26.68680556	-0.0219267
7/14/2013 7:01	7/14/2013 7:00	18.973	5837.038	0.123434301	5837.16143	26.72847222	-0.0172535
7/14/2013 8:01	7/14/2013 8:00	18.972	5837.045	0.134427931	5837.17943	26.77013889	-0.0600933
7/14/2013 9:01	7/14/2013 9:00	18.975	5837.027	0.135764149	5837.16276	26.81180556	-0.0396357
7/14/2013 10:01	7/14/2013 10:00	18.971	5837.042	0.120355084	5837.16236	26.85347222	-0.0057776
7/14/2013 11:01	7/14/2013 11:00	18.975	5837.052	0.111434006	5837.16343	26.89513889	-0.0541543
7/14/2013 12:01	7/14/2013 12:00	18.974	5837.039	0.095369138	5837.13437	26.93680556	-0.0268294
7/14/2013 13:01	7/14/2013 13:00	18.975	5837.087	0.062280371	5837.14928	26.97847222	-0.0303541
7/14/2013 14:01	7/14/2013 14:00	18.972	5837.091	0.045136772	5837.13614	27.02013889	-0.0075349
7/14/2013 15:01	7/14/2013 15:00	18.975	5837.138	0.00755271	5837.14555	27.06180556	0.01663166
7/14/2013 16:01	7/14/2013 16:00	18.972	5837.149	-0.025492149	5837.12351	27.10347222	0.02659724
7/14/2013 17:01	7/14/2013 17:00	18.975	5837.133	0.000740272	5837.13374	27.14513889	0.0307624
7/14/2013 18:01	7/14/2013 18:00	18.973	5837.17	-0.001985695	5837.16801	27.18680556	0.01767265
7/14/2013 19:01	7/14/2013 19:00	18.972	5837.119	0.008228229	5837.12723	27.22847222	-0.0089538
7/14/2013 20:01	7/14/2013 20:00	18.972	5837.121	0.053141918	5837.17414	27.27013889	-0.00848
7/14/2013 21:01	7/14/2013 21:00	18.97	5837.079	0.066503674	5837.1455	27.31180556	0.02094928
7/14/2013 22:01	7/14/2013 22:00	18.97	5837.037	0.099653008	5837.13665	27.35347222	0.00738029
7/14/2013 23:01	7/14/2013 23:00	18.972	5837.049	0.13336077	5837.18236	27.39513889	0.0205378
7/15/2013 0:01	7/15/2013 0:00	18.974	5837.021	0.132643234	5837.15364	27.43680556	0.03413205
7/15/2013 1:01	7/15/2013 1:00	18.972	5837.008	0.128493183	5837.13649	27.47847222	0.02921571
7/15/2013 2:01	7/15/2013 2:00	18.974	5837.041	0.114855296	5837.15586	27.52013889	-0.0142448
7/15/2013 3:01	7/15/2013 3:00	18.973	5837.023	0.104064694	5837.12706	27.56180556	0.02198076
7/15/2013 4:01	7/15/2013 4:00	18.972	5837.049	0.093782121	5837.14278	27.60347222	-0.0089906
7/15/2013 5:01	7/15/2013 5:00	18.971	5837.041	0.083426853	5837.12443	27.64513889	0.0001469
7/15/2013 6:01	7/15/2013 6:00	18.972	5837.065	0.080217245	5837.14522	27.68680556	0.00134728
7/15/2013 7:01	7/15/2013 7:00	18.968	5837.045	0.090427259	5837.13543	27.72847222	-0.0489448
7/15/2013 8:01	7/15/2013 8:00	18.972	5837.046	0.101361819	5837.14736	27.77013889	-0.0020058
7/15/2013 9:01	7/15/2013 9:00	19.041	5837.023	0.112579645	5837.13558	27.81180556	-0.0466503
7/15/2013 10:01	7/15/2013 10:00	19.676	5833.316	0.126147191	5833.44215	27.85347222	-0.049534
7/15/2013 11:01	7/15/2013 11:00	19.714	5833.293	0.142130949	5833.43513	27.89513889	-0.0437268
7/15/2013 12:01	7/15/2013 12:00	19.721	5833.272	0.142348442	5833.41435	27.93680556	-0.047919
7/15/2013 13:01	7/15/2013 13:00	19.714	5833.295	0.136573755	5833.43157	27.97847222	0.02252525
7/15/2013 14:01	7/15/2013 14:00	19.634	5833.404	0.123077501	5833.52708	28.02013889	-0.0086704
7/15/2013 15:01	7/15/2013 15:00	19.737	5833.296	0.118932563	5833.41493	28.06180556	0.0195469
7/15/2013 16:01	7/15/2013 16:00	19.431	5836.997	0.107710191	5837.10471	28.10347222	0.04683818
7/15/2013 17:01	7/15/2013 17:00	19.238	5837.067	0.094144979	5837.16114	28.14513889	9.4817E-05
7/15/2013 18:01	7/15/2013 18:00	19.177	5837.085	0.090934499	5837.17593	28.18680556	-0.0018779
7/15/2013 19:01	7/15/2013 19:00	19.15	5837.062	0.094362095	5837.15636	28.22847222	0.02021225
7/15/2013 20:01	7/15/2013 20:00	19.111	5837.055	0.104644884	5837.15964	28.27013889	-0.0011717
7/15/2013 21:01	7/15/2013 21:00	19.095	5837.054	0.118210449	5837.17221	28.31180556	-0.0164011
7/15/2013 22:01	7/15/2013 22:00	19.079	5837.041	0.131920762	5837.17292	28.35347222	-0.029234
7/15/2013 23:01	7/15/2013 23:00	19.064	5837.007	0.148768091	5837.15577	28.39513889	-0.0143792
7/16/2013 0:01	7/16/2013 0:00	19.059	5837.004	0.151319015	5837.15532	28.43680556	-0.00438
7/16/2013 1:01	7/16/2013 1:00	19.047	5837.024	0.147964901	5837.17196	28.47847222	0.0126746
7/16/2013 2:01	7/16/2013 2:00	19.04	5836.989	0.144464147	5837.13346	28.52013889	-0.0005331
7/16/2013 3:01	7/16/2013 3:00	19.036	5836.988	0.137389096	5837.12539	28.56180556	0.00883024
7/16/2013 4:01	7/16/2013 4:00	19.03	5837.019	0.137242053	5837.15624	28.60347222	-0.0335606
7/16/2013 5:01	7/16/2013 5:00	19.027	5837.015	0.133298468	5837.1483	28.64513889	0.00429913
7/16/2013 6:01	7/16/2013 6:00	19.024	5837.003	0.142763883	5837.14576	28.68680556	0.00623019
7/16/2013 7:01	7/16/2013 7:00	19.023	5836.995	0.15594962	5837.15095	28.72847222	-0.0323824
7/16/2013 8:01	7/16/2013 8:00	19.023	5836.989	0.167497674	5837.1565	28.77013889	-0.0255128
7/16/2013 9:01	7/16/2013 9:00	20.384	5836.977	0.172030335	5837.14903	28.81180556	-0.0198965
7/16/2013 10:01	7/16/2013 10:00	20.926	5837.003	0.169624122	5837.17262	28.85347222	-0.0082769
7/16/2013 11:01	7/16/2013 11:00	21.167	5836.978	0.176914056	5837.15491	28.89513889	-0.0164587
7/16/2013 12:01	7/16/2013 12:00	21.292	5837.014	0.171566138	5837.18557	28.93680556	-0.0358205
7/16/2013 13:01	7/16/2013 13:00	21.405	5836.979	0.155630825	5837.13463	28.97847222	-0.0221173
7/16/2013 14:01	7/16/2013 14:00	21.489	5836.992	0.139331878	5837.13133	29.02013889	0.00619715
7/16/2013 15:01	7/16/2013 15:00	21.552	5837.036	0.122817345	5837.15882	29.06180556	0.02244754
7/16/2013 16:01	7/16/2013 16:00	21.59	5837.04	0.109243238	5837.14924	29.10347222	0.04865079
7/16/2013 17:01	7/16/2013 17:00	21.342	5837.015	0.108339715	5837.12334	29.14513889	0.00384819
7/16/2013 18:01	7/16/2013 18:00	20.614	5837.038	0.117782475	5837.15578	29.18680556	0.01359617
7/16/2013 19:01	7/16/2013 19:00	20.322	5837.029	0.143285753	5837.17229	29.22847222	0.04083647
7/16/2013 20:01	7/16/2013 20:00	20.141	5836.966	0.163058873	5837.12906	29.27013889	0.01463535
7/16/2013 21:01	7/16/2013 21:00	20.022	5836.941	0.190044195	5837.13104	29.31180556	-0.0148832
7/16/2013 22:01	7/16/2013 22:00	19.926	5836.955	0.21374547	5837.16875	29.35347222	0.02364698
7/16/2013 23:01	7/16/2013 23:00	19.848	5836.934	0.234310616	5837.16831	29.39513889	0.00830501
7/17/2013 0:01	7/17/2013 0:00	19.78	5836.92	0.24758119	5837.16758	29.43680556	0.00861393
7/17/2013 1:01	7/17/2013 1:00	19.724	5836.897	0.247213528	5837.14421	29.47847222	0.04322504
7/17/2013 2:01	7/17/2013 2:00	19.675	5836.921	0.243269297	5837.16427	29.52013889	-0.0033486
7/17/2013 3:01	7/17/2013 3:00	19.633	5836.897	0.23976791	5837.13677	29.56180556	0.01370169
7/17/2013 4:01	7/17/2013 4:00	19.594	5836.878	0.239545526	5837.11755	29.60347222	-0.0099805
7/17/2013 5:01	7/17/2013 5:00	19.562	5836.912	0.2498275	5837.16183	29.64513889	0.01826064
7/17/2013 6:01	7/17/2013 6:00	19.532	5836.851	0.263090251	5837.11409	29.68680556	-0.0192509
7/17/2013 7:01	7/17/2013 7:00	19.507	5836.857	0.273670074	5837.13067	29.72847222	-0.0448955
7/17/2013 8:01	7/17/2013 8:00	19.485	5836.833	0.286794471	5837.11979	29.77013889	-0.0203701
7/17/2013 9:01	7/17/2013 9:00	19.465	5836.818	0.296371566	5837.11437	29.81180556	-0.0059745
7/17/2013 10:01	7/17/2013 10:00	19.444	5836.874	0.287321794	5837.16132	29.85347222	0.01384092
7/17/2013 11:01	7/17/2013 11:00	19.423	5836.878	0.281041467	5837.15904	29.89513889	-0.0114238
7/17/2013 12:01	7/17/2013 12:00	19.406	5836.889	0.275113552	5837.16411	29.93680556	-0.0048515
7/17/2013 13:01	7/17/2013 13:00	19.39	5836.854	0.271898535	5837.1259	29.97847222	0.00536303
7/17/2013 14:01	7/17/2013 14:00	19.374	5836.897	0.258822567	5837.15582	30.02013889	0.00913851
7/17/2013 15:01	7/17/2013 15:00	19.359	5836.917	0.242383957	5837.15938	30.06180556	0.05959029
7/17/2013 16:01	7/17/2013 16:00	19.349	5836.912	0.231889807	5837.14389	30.10347222	0.00555488
7/17/2013 17:01	7/17/2013 17:00	19.336	5836.897	0.218875059	5837.11588	30.14513889	0.04378835
7/17/2013 18:01	7/17/2013 18:00	19.322	5836.91	0.20509292	5837.11509	30.18680556	0.0186468
7/17/2013 19:01	7/17/2013 19:00	19.313	5836.934	0.199694909	5837.13369	30.22847222	0.04071834
7/17/2013 20:01	7/17/2013 20:00	19.304	5836.944	0.219788806	5837.16379	30.27013889	-0.0131875
7/17/2013 21:01	7/17/2013 21:00	19.293	5836.923	0.239869321	5837.16287	30.31180556	-0.016897
7/17/2013 22:01	7/17/2013 22:00	19.287	5836.856	0.259827968	5837.11583	30.35347222	-0.0014622
7/17/2013 23:01	7/17/2013 23:00	19.278	5836.838	0.265599983	5837.1036	30.39513889	0.04418268
7/18/2013 0:01	7/18/2013 0:00	19.269	5836.84	0.271368803	5837.11137	30.43680556	-0.0010911
7/18/2013 1:01	7/18/2013 1:00	19.261	5836.86	0.277134401	5837.13713	30.47847222	-0.0008318
7/18/2013 2:01	7/18/2013 2:00	19.254	5836.883	0.271352846	5837.15435	30.52013889	0.00583513
7/18/2013 3:01	7/18/2013 3:00	19.25	5836.888	0.250493513	5837.13849	30.56180556	0.01599749
7/18/2013 4:01	7/18/2013 4:00	19.244	5836.902	0.232393716	5837.13439	30.60347222	0.00383962
7/18/2013 5:01	7/18/2013 5:00	19.236	5836.876	0.236266718	5837.11227	30.64513889	-0.0114159
7/18/2013 6:01	7/18/2013 6:00	19.229	5836.909	0.241402898	5837.1504	30.68680556	0.00333329
7/18/2013 7:01	7/18/2013 7:00	19.224	5836.91	0.242302826	5837.1523	30.72847222	0.01740786
7/18/2013 8:01	7/18/2013 8:00	19.218	5836.886	0.24431507	5837.13032	30.77013889	-0.0358495
7/18/2013 9:01	7/18/2013 9:00	19.212	5836.893	0.238591506	5837.13159	30.81180556	0.0086864
7/18/2013 10:01	7/18/2013 10:00	19.208	5836.905	0.223922788	5837.12892	30.85347222	0.00529104
7/18/2013 11:01	7/18/2013 11:00	19.204	5836.924	0.209238937	5837.13324	30.89513889	-0.0174765
7/18/2013 12:01	7/18/2013 12:00	19.198	5836.938	0.194540211	5837.13254	30.93680556	0.01823847
7/18/2013 13:01	7/18/2013 13:00	19.191	5836.957	0.179826861	5837.13683	30.97847222	-0.0048799
7/18/2013 14:01	7/18/2013 14:00	19.189	5836.959	0.162452604	5837.12145	31.02013889	0.00647965
7/18/2013 15:01	7/18/2013 15:00	19.186	5837	0.135568563	5837.13557	31.06180556	0.01173184
7/18/2013 16:01	7/18/2013 16:00	19.181	5837.002	0.112310742	5837.11431	31.10347222	0.01455003
7/18/2013 17:01	7/18/2013 17:00	19.18	5837.058	0.091672341	5837.14967	31.14513889	0.03891153
7/18/2013 18:01	7/18/2013 18:00	19.173	5837.053	0.074193575	5837.12719	31.18680556	0.02882867
7/18/2013 19:01	7/18/2013 19:00	19.172	5837.046	0.08353174	5837.12953	31.22847222	0.00059337
7/18/2013 20:01	7/18/2013 20:00	19.166	5837.038	0.092997512	5837.131	31.27013889	0.00959617
7/18/2013 21:01	7/18/2013 21:00	19.163	5837.034	0.105884238	5837.13988	31.31180556	0.00923698
7/18/2013 22:01	7/18/2013 22:00	19.163	5836.984	0.12575901	5837.10976	31.35347222	0.03517533
7/18/2013 23:01	7/18/2013 23:00	19.156	5836.995	0.141918955	5837.13692	31.39513889	0.03545871
7/19/2013 0:01	7/19/2013 0:00	19.16	5836.989	0.14478238	5837.13378	31.43680556	0.01125315
7/19/2013 1:01	7/19/2013 1:00	19.152	5836.966	0.140715773	5837.10672	31.47847222	0.01799534
7/19/2013 2:01	7/19/2013 2:00	19.148	5836.996	0.136502066	5837.1325	31.52013889	0.00700735
7/19/2013 3:01	7/19/2013 3:00	19.144	5836.978	0.128565645	5837.10657	31.56180556	0.02660951
7/19/2013 4:01	7/19/2013 4:00	19.143	5837.006	0.127692801	5837.13369	31.60347222	0.0002729
7/19/2013 5:01	7/19/2013 5:00	19.14	5836.973	0.133741075	5837.10674	31.64513889	-0.0222247
7/19/2013 6:01	7/19/2013 6:00	19.137	5836.987	0.133520002	5837.12052	31.68680556	0.0065661
7/19/2013 7:01	7/19/2013 7:00	19.134	5836.982	0.144830197	5837.12683	31.72847222	0.01031378
7/19/2013 8:01	7/19/2013 8:00	19.133	5836.949	0.156275979	5837.10528	31.77013889	0.00978869
7/19/2013 9:01	7/19/2013 9:00	19.13	5836.989	0.154711541	5837.14371	31.81180556	-0.0402676
7/19/2013 10:01	7/19/2013 10:00	19.129	5837.001	0.145908413	5837.14691	31.85347222	-0.0319283
7/19/2013 11:01	7/19/2013 11:00	19.127	5837.021	0.130226895	5837.15123	31.89513889	-0.0300477
7/19/2013 12:01	7/19/2013 12:00	19.126	5836.994	0.117611124	5837.11161	31.93680556	-0.0162014
7/19/2013 13:01	7/19/2013 13:00	19.123	5837.063	0.091470704	5837.15447	31.97847222	-0.0178606
7/19/2013 14:01	7/19/2013 14:00	19.121	5837.089	0.063097239	5837.1521	32.02013889	0.00739229
7/19/2013 15:01	7/19/2013 15:00	19.12	5837.067	0.060412274	5837.12741	32.06180556	0.01038798
7/19/2013 16:01	7/19/2013 16:00	19.117	5837.089	0.040110141	5837.12911	32.10347222	0.02077965
7/19/2013 17:01	7/19/2013 17:00	19.114	5837.049	0.061248912	5837.11025	32.14513889	0.02415534
7/19/2013 18:01	7/19/2013 18:00	19.112	5837.074	0.042648038	5837.11665	32.18680556	0.00114932
7/19/2013 19:01	7/19/2013 19:00	19.111	5837.068	0.062724274	5837.13072	32.22847222	0.06472214
7/19/2013 20:01	7/19/2013 20:00	19.11	5837.052	0.070001802	5837.122	32.27013889	0.00623774
7/19/2013 21:01	7/19/2013 21:00	19.108	5837.042	0.069720872	5837.11172	32.31180556	0.01319556
7/19/2013 22:01	7/19/2013 22:00	19.106	5837.011	0.090288519	5837.10129	32.35347222	-0.0048385
7/19/2013 23:01	7/19/2013 23:00	19.106	5837.001	0.113364317	5837.11436	32.39513889	0.04846565
7/20/2013 0:01	7/20/2013 0:00	19.103	5837.025	0.119792593	5837.14479	32.43680556	0.0212665
7/20/2013 1:01	7/20/2013 1:00	19.103	5837.024	0.118716449	5837.14272	32.47847222	0.04219182
7/20/2013 2:01	7/20/2013 2:00	19.101	5837.036	0.111789048	5837.14779	32.52013889	0.02624532
7/20/2013 3:01	7/20/2013 3:00	19.1	5837.001	0.100637169	5837.10164	32.56180556	-0.0029366
7/20/2013 4:01	7/20/2013 4:00	19.099	5837.058	0.086563052	5837.14456	32.60347222	0.00025545
7/20/2013 5:01	7/20/2013 5:00	19.093	5837.054	0.090136308	5837.14414	32.64513889	-0.0028649
7/20/2013 6:01	7/20/2013 6:00	19.093	5837.046	0.072926004	5837.11893	32.68680556	0.0025661
7/20/2013 7:01	7/20/2013 7:00	19.093	5837.043	0.076862229	5837.11986	32.72847222	0.00017981
7/20/2013 8:01	7/20/2013 8:00	19.092	5837.01	0.088442357	5837.09844	32.77013889	-0.0160115
7/20/2013 9:01	7/20/2013 9:00	19.089	5837.009	0.086083594	5837.09508	32.81180556	-0.000599
7/20/2013 10:01	7/20/2013 10:00	19.09	5837.037	0.080425962	5837.11743	32.85347222	0.02185156
7/20/2013 11:01	7/20/2013 11:00	19.088	5837.06	0.078389743	5837.13839	32.89513889	-7.084E-05
7/20/2013 12:01	7/20/2013 12:00	19.087	5837.036	0.055491641	5837.09149	32.93680556	0.01330413
7/20/2013 13:01	7/20/2013 13:00	19.085	5837.104	0.035670074	5837.13967	32.97847222	0.03189703
7/20/2013 14:01	7/20/2013 14:00	19.081	5837.119	0.002530352	5837.12153	33.02013889	0.04214125
7/20/2013 15:01	7/20/2013 15:00	19.082	5837.141	-0.024032471	5837.11697	33.06180556	0.02728601
7/20/2013 16:01	7/20/2013 16:00	19.079	5837.157	-0.041507491	5837.11549	33.10347222	0.03435268
7/20/2013 17:01	7/20/2013 17:00	19.079	5837.146	-0.045937953	5837.10006	33.14513889	0.04236704
7/20/2013 18:01	7/20/2013 18:00	19.081	5837.135	-0.035585188	5837.09941	33.18680556	-0.0027097
7/20/2013 19:01	7/20/2013 19:00	19.076	5837.106	-0.019523013	5837.08648	33.22847222	-0.0087431
7/20/2013 20:01	7/20/2013 20:00	19.077	5837.126	0.008507962	5837.13451	33.27013889	0.02545734
7/20/2013 21:01	7/20/2013 21:00	19.076	5837.108	-0.012199718	5837.0958	33.31180556	0.03453812
7/20/2013 22:01	7/20/2013 22:00	19.074	5837.108	0.025157637	5837.13316	33.35347222	0.00440017
7/20/2013 23:01	7/20/2013 23:00	19.073	5837.075	0.01809095	5837.09309	33.39513889	0.04046423
7/21/2013 0:01	7/21/2013 0:00	19.072	5837.074	0.027810233	5837.10181	33.43680556	0.04512536
7/21/2013 1:01	7/21/2013 1:00	19.071	5837.072	0.020742129	5837.09274	33.47847222	0.01349817
7/21/2013 2:01	7/21/2013 2:00	19.073	5837.091	0.012818141	5837.10382	33.52013889	0.00276401
7/21/2013 3:01	7/21/2013 3:00	19.071	5837.075	0.012531391	5837.08753	33.56180556	0.0117216
7/21/2013 4:01	7/21/2013 4:00	19.069	5837.126	0.004883652	5837.13088	33.60347222	-0.0010928
7/21/2013 5:01	7/21/2013 5:00	19.067	5837.08	0.011521538	5837.09152	33.64513889	0.0169603
7/21/2013 6:01	7/21/2013 6:00	19.066	5837.069	0.017940695	5837.08694	33.68680556	0.01408006
7/21/2013 7:01	7/21/2013 7:00	19.064	5837.069	0.039159165	5837.10816	33.72847222	-0.0083908
7/21/2013 8:01	7/21/2013 8:00	19.067	5837.08	0.048306475	5837.12831	33.77013889	-0.0137071
7/21/2013 9:01	7/21/2013 9:00	19.062	5837.064	0.049433946	5837.11343	33.81180556	0.02794649
7/21/2013 10:01	7/21/2013 10:00	19.064	5837.055	0.047467181	5837.10247	33.85347222	0.02787353
7/21/2013 11:01	7/21/2013 11:00	19.063	5837.055	0.05213163	5837.10713	33.89513889	0.00945821
7/21/2013 12:01	7/21/2013 12:00	19.064	5837.087	0.042662355	5837.12966	33.93680556	0.02166773
7/21/2013 13:01	7/21/2013 13:00	19.065	5837.111	0.019471931	5837.13047	33.97847222	0.04506021
7/21/2013 14:01	7/21/2013 14:00	19.063	5837.129	-0.000898186	5837.1281	34.02013889	0.00509133
7/21/2013 15:01	7/21/2013 15:00	19.061	5837.157	-0.023966203	5837.13303	34.06180556	0.04973166
7/21/2013 16:01	7/21/2013 16:00	19.059	5837.128	-0.041640514	5837.08636	34.10347222	0.02732553
7/21/2013 17:01	7/21/2013 17:00	19.058	5837.142	-0.029537079	5837.11246	34.14513889	0.0251459
7/21/2013 18:01	7/21/2013 18:00	19.057	5837.092	0.019210308	5837.11121	34.18680556	0.04633672
7/21/2013 19:01	7/21/2013 19:00	19.053	5837.089	0.052229149	5837.14123	34.22847222	0.02226178
7/21/2013 20:01	7/21/2013 20:00	19.057	5837.071	0.031943264	5837.10294	34.27013889	0.02626039
7/21/2013 21:01	7/21/2013 21:00	19.055	5837.067	0.016129533	5837.08313	34.31180556	0.02554885
7/21/2013 22:01	7/21/2013 22:00	19.055	5837.052	0.032153888	5837.08415	34.35347222	0.05070506
7/21/2013 23:01	7/21/2013 23:00	19.054	5837.02	0.061946909	5837.08195	34.39513889	0.03186053
7/22/2013 0:01	7/22/2013 0:00	19.052	5837.054	0.07223039	5837.12623	34.43680556	0.04272336
7/22/2013 1:01	7/22/2013 1:00	19.054	5837.013	0.071589779	5837.08459	34.47847222	0.01809549
7/22/2013 2:01	7/22/2013 2:00	19.054	5837.023	0.060590375	5837.08359	34.52013889	0.02884759
7/22/2013 3:01	7/22/2013 3:00	19.051	5837.03	0.053158726	5837.08316	34.56180556	0.0057952
7/22/2013 4:01	7/22/2013 4:00	19.052	5837.054	0.056586314	5837.11059	34.60347222	0.02667235
7/22/2013 5:01	7/22/2013 5:00	19.053	5837.036	0.048569057	5837.08457	34.64513889	0.04174785
7/22/2013 6:01	7/22/2013 6:00	19.05	5837.072	0.050747463	5837.12275	34.68680556	-0.0051456
7/22/2013 7:01	7/22/2013 7:00	19.048	5837.05	0.055204565	5837.1052	34.72847222	0.01061152
7/22/2013 8:01	7/22/2013 8:00	19.049	5837.039	0.067876084	5837.10688	34.77013889	0.01017513
7/22/2013 9:01	7/22/2013 9:00	19.048	5837.037	0.072937589	5837.10994	34.81180556	0.03240769
7/22/2013 10:01	7/22/2013 10:00	19.048	5837.007	0.071117951	5837.07812	34.85347222	0.02965818
7/22/2013 11:01	7/22/2013 11:00	19.048	5837.012	0.069341475	5837.08134	34.89513889	0.01251147
7/22/2013 12:01	7/22/2013 12:00	19.049	5837.063	0.057185574	5837.12019	34.93680556	0.04303572
7/22/2013 13:01	7/22/2013 13:00	19.048	5837.034	0.041310944	5837.07531	34.97847222	0.00038704
7/22/2013 14:01	7/22/2013 14:00	19.046	5837.061	0.018364815	5837.07936	35.02013889	0.05862987
7/22/2013 15:01	7/22/2013 15:00	19.048	5837.11	-0.008608152	5837.10139	35.06180556	0.07913009
7/22/2013 16:01	7/22/2013 16:00	19.047	5837.12	-0.022649958	5837.09735	35.10347222	0.04089356
7/22/2013 17:01	7/22/2013 17:00	19.046	5837.096	-0.017707035	5837.07829	35.14513889	0.04276091
7/22/2013 18:01	7/22/2013 18:00	19.044	5837.138	-0.021335761	5837.11666	35.18680556	0.03025546
7/22/2013 19:01	7/22/2013 19:00	19.045	5837.104	-0.014078655	5837.08992	35.22847222	0.02910188
7/22/2013 20:01	7/22/2013 20:00	19.043	5837.077	0.014760521	5837.09176	35.27013889	0.0619926
7/22/2013 21:01	7/22/2013 21:00	19.042	5837.087	0.027654861	5837.11465	35.31180556	0.0553485
7/22/2013 22:01	7/22/2013 22:00	19.042	5837.084	0.027928616	5837.11193	35.35347222	0.06085187
7/22/2013 23:01	7/22/2013 23:00	19.041	5837.032	0.054323496	5837.08632	35.39513889	0.05865403
7/23/2013 0:01	7/23/2013 0:00	19.04	5837.053	0.063983883	5837.11698	35.43680556	0.09067396
7/23/2013 1:01	7/23/2013 1:00	19.042	5837.021	0.065090763	5837.08609	35.47847222	0.08783037
7/23/2013 2:01	7/23/2013 2:00	19.04	5837.013	0.064053413	5837.07705	35.52013889	0.09272122
7/23/2013 3:01	7/23/2013 3:00	19.039	5837.059	0.056430008	5837.11543	35.56180556	0.03025972
7/23/2013 4:01	7/23/2013 4:00	19.037	5837.048	0.059647739	5837.10765	35.60347222	0.07067757
7/23/2013 5:01	7/23/2013 5:00	19.039	5837.062	0.058943767	5837.12094	35.64513889	0.06157706
7/23/2013 6:01	7/23/2013 6:00	19.041	5837.042	0.055091254	5837.09709	35.68680556	0.06377588
7/23/2013 7:01	7/23/2013 7:00	19.036	5837.009	0.068873491	5837.07787	35.72847222	0.02038678
7/23/2013 8:01	7/23/2013 8:00	19.039	5837.02	0.080215543	5837.10022	35.77013889	0.0586319
7/23/2013 9:01	7/23/2013 9:00	19.037	5836.996	0.098264684	5837.09426	35.81180556	0.05140886
7/23/2013 10:01	7/23/2013 10:00	19.039	5836.997	0.088881472	5837.08588	35.85347222	0.06671635
7/23/2013 11:01	7/23/2013 11:00	19.039	5837.001	0.086892105	5837.08789	35.89513889	0.0277791
7/23/2013 12:01	7/23/2013 12:00	19.037	5837.038	0.072036112	5837.11004	35.93680556	0.08096017
7/23/2013 13:01	7/23/2013 13:00	19.037	5837.055	0.052521454	5837.10752	35.97847222	0.05494667
7/23/2013 14:01	7/23/2013 14:00	19.036	5837.031	0.03648809	5837.06749	36.02013889	0.09313313
7/23/2013 15:01	7/23/2013 15:00	19.036	5837.075	0.029435206	5837.10444	36.06180556	0.10336982
7/23/2013 16:01	7/23/2013 16:00	19.036	5837.015	0.066931917	5837.08193	36.10347222	0.11640165
7/23/2013 17:01	7/23/2013 17:00	19.034	5836.989	0.105260064	5837.09426	36.14513889	0.07413998
7/23/2013 18:01	7/23/2013 18:00	19.034	5837.051	0.047880887	5837.09888	36.18680556	0.08595622
7/23/2013 19:01	7/23/2013 19:00	19.034	5837.033	0.028133453	5837.06113	36.22847222	0.04490271
7/23/2013 20:01	7/23/2013 20:00	19.034	5837.063	0.031902288	5837.0949	36.27013889	0.09534282
7/23/2013 21:01	7/23/2013 21:00	19.033	5837.02	0.050826217	5837.07083	36.31180556	0.08422465
7/23/2013 22:01	7/23/2013 22:00	19.034	5836.983	0.087701612	5837.0707	36.35347222	0.10902816
7/23/2013 23:01	7/23/2013 23:00	19.033	5836.98	0.100078326	5837.08008	36.39513889	0.07387876
7/24/2013 0:01	7/24/2013 0:00	19.033	5836.993	0.113789846	5837.10679	36.43680556	0.08377633
7/24/2013 1:01	7/24/2013 1:00	19.032	5836.943	0.120645606	5837.06365	36.47847222	0.13824343
7/24/2013 2:01	7/24/2013 2:00	19.03	5836.99	0.112722751	5837.10272	36.52013889	0.09489921
7/24/2013 3:01	7/24/2013 3:00	19.031	5836.957	0.105580918	5837.06258	36.56180556	0.09441181
7/24/2013 4:01	7/24/2013 4:00	19.029	5836.983	0.084295895	5837.0673	36.60347222	0.08066323
7/24/2013 5:01	7/24/2013 5:00	19.03	5836.99	0.090281884	5837.08028	36.64513889	0.07289431
7/24/2013 6:01	7/24/2013 6:00	19.029	5836.972	0.092906138	5837.06491	36.68680556	0.08714138
7/24/2013 7:01	7/24/2013 7:00	19.028	5837	0.107054917	5837.10705	36.72847222	0.02377024
7/24/2013 8:01	7/24/2013 8:00	19.028	5837	0.11400296	5837.114	36.77013889	0.07248371
7/24/2013 9:01	7/24/2013 9:00	19.031	5836.944	0.132475735	5837.07648	36.81180556	0.04403236
7/24/2013 10:01	7/24/2013 10:00	19.033	5836.949	0.137152295	5837.08615	36.85347222	0.1084112
7/24/2013 11:01	7/24/2013 11:00	19.027	5836.92	0.146191997	5837.06619	36.89513889	0.2026338
7/24/2013 12:01	7/24/2013 12:00	19.03	5836.935	0.143033118	5837.07803	36.93680556	0.11017415
7/24/2013 13:01	7/24/2013 13:00	19.029	5836.969	0.122514568	5837.09151	36.97847222	0.06767976
7/24/2013 14:01	7/24/2013 14:00	19.03	5836.945	0.101876009	5837.04688	37.02013889	0.07223836
7/24/2013 15:01	7/24/2013 15:00	19.029	5836.991	0.070421445	5837.06142	37.06180556	0.0465893
7/24/2013 16:01	7/24/2013 16:00	19.03	5837.032	0.069467867	5837.10147	37.10347222	0.11344214
7/24/2013 17:01	7/24/2013 17:00	19.028	5836.952	0.115335378	5837.06734	37.14513889	0.08324541
7/24/2013 18:01	7/24/2013 18:00	19.027	5836.927	0.141918955	5837.06892	37.18680556	0.10595054
7/24/2013 19:01	7/24/2013 19:00	19.028	5836.926	0.189061168	5837.11506	37.22847222	0.06776766
7/24/2013 20:01	7/24/2013 20:00	19.028	5836.91	0.170922783	5837.08092	37.27013889	0.1170614
7/24/2013 21:01	7/24/2013 21:00	19.026	5836.885	0.184202417	5837.0692	37.31180556	0.08466554
7/24/2013 22:01	7/24/2013 22:00	19.027	5836.923	0.169914101	5837.09291	37.35347222	0.10161696
7/24/2013 23:01	7/24/2013 23:00	19.026	5836.881	0.179615971	5837.06062	37.39513889	0.06477434
7/25/2013 0:01	7/25/2013 0:00	19.026	5836.904	0.168602883	5837.0726	37.43680556	0.11060413
7/25/2013 1:01	7/25/2013 1:00	19.026	5836.891	0.17225003	5837.06325	37.47847222	0.10717424
7/25/2013 2:01	7/25/2013 2:00	19.025	5836.882	0.174943325	5837.05694	37.52013889	0.08387339
7/25/2013 3:01	7/25/2013 3:00	19.025	5836.896	0.16466116	5837.06066	37.56180556	0.09231109
7/25/2013 4:01	7/25/2013 4:00	19.026	5836.883	0.171442247	5837.05444	37.60347222	0.09394417
7/25/2013 5:01	7/25/2013 5:00	19.022	5836.897	0.161601316	5837.0586	37.64513889	0.09294646
7/25/2013 6:01	7/25/2013 6:00	19.023	5836.917	0.161160109	5837.07816	37.68680556	0.07850239
7/25/2013 7:01	7/25/2013 7:00	19.023	5836.882	0.171883618	5837.05388	37.72847222	0.03879062
7/25/2013 8:01	7/25/2013 8:00	19.024	5836.907	0.170058792	5837.07706	37.77013889	0.08319631
7/25/2013 9:01	7/25/2013 9:00	19.025	5836.907	0.171992854	5837.07899	37.81180556	0.07725012
7/25/2013 10:01	7/25/2013 10:00	19.023	5836.927	0.173122296	5837.10012	37.85347222	0.14025455
7/25/2013 11:01	7/25/2013 11:00	19.025	5836.904	0.173752252	5837.07775	37.89513889	0.13888962
7/25/2013 12:01	7/25/2013 12:00	19.023	5836.902	0.167244314	5837.06924	37.93680556	0.13314193
7/25/2013 13:01	7/25/2013 13:00	19.023	5836.945	0.1513469	5837.09635	37.97847222	0.09878792
7/25/2013 14:01	7/25/2013 14:00	19.024	5836.946	0.124331301	5837.07033	38.02013889	0.12122032
7/25/2013 15:01	7/25/2013 15:00	19.025	5836.94	0.111434006	5837.05143	38.06180556	0.08700372
7/25/2013 16:01	7/25/2013 16:00	19.022	5836.98	0.091066225	5837.07107	38.10347222	0.09650849
7/25/2013 17:01	7/25/2013 17:00	19.022	5836.997	0.0731106	5837.07011	38.14513889	0.09136441
7/25/2013 18:01	7/25/2013 18:00	19.023	5836.988	0.06543423	5837.05343	38.18680556	0.14607067
7/25/2013 19:01	7/25/2013 19:00	19.021	5836.999	0.069546069	5837.06855	38.22847222	0.11065381
7/25/2013 20:01	7/25/2013 20:00	19.02	5836.993	0.072427849	5837.06543	38.27013889	0.11621678
7/25/2013 21:01	7/25/2013 21:00	19.021	5836.989	0.105953358	5837.09495	38.31180556	0.06023273
7/25/2013 22:01	7/25/2013 22:00	19.021	5836.957	0.155207548	5837.11221	38.35347222	0.10839163
7/25/2013 23:01	7/25/2013 23:00	19.02	5836.86	0.181205999	5837.04121	38.39513889	0.127366
7/26/2013 0:01	7/26/2013 0:00	19.02	5836.853	0.24072625	5837.09373	38.43680556	0.13386448
7/26/2013 1:01	7/26/2013 1:00	19.018	5836.806	0.247434278	5837.05343	38.47847222	0.11093873
7/26/2013 2:01	7/26/2013 2:00	19.018	5836.839	0.233503829	5837.0725	38.52013889	0.12875366
7/26/2013 3:01	7/26/2013 3:00	19.017	5836.833	0.202657006	5837.03566	38.56180556	0.09150812
7/26/2013 4:01	7/26/2013 4:00	19.018	5836.894	0.18843152	5837.08243	38.60347222	0.08801267
7/26/2013 5:01	7/26/2013 5:00	19.018	5836.88	0.195064369	5837.07506	38.64513889	0.06832169
7/26/2013 6:01	7/26/2013 6:00	19.02	5836.841	0.208699606	5837.0497	38.68680556	0.09420744
7/26/2013 7:01	7/26/2013 7:00	19.018	5836.809	0.218758896	5837.02776	38.72847222	0.03810798
7/26/2013 8:01	7/26/2013 8:00	19.019	5836.796	0.230517175	5837.02652	38.77013889	0.06263584
7/26/2013 9:01	7/26/2013 9:00	19.017	5836.832	0.249328442	5837.08133	38.81180556	0.0785166
7/26/2013 10:01	7/26/2013 10:00	19.017	5836.783	0.264188713	5837.04719	38.85347222	0.16764976
7/26/2013 11:01	7/26/2013 11:00	19.019	5836.777	0.261968461	5837.03897	38.89513889	0.10605894
7/26/2013 12:01	7/26/2013 12:00	19.017	5836.823	0.252947608	5837.07595	38.93680556	0.11862074
7/26/2013 13:01	7/26/2013 13:00	19.018	5836.826	0.226562456	5837.05256	38.97847222	0.12827713
7/26/2013 14:01	7/26/2013 14:00	19.016	5836.859	0.195570219	5837.05457	39.02013889	0.17029435
7/26/2013 15:01	7/26/2013 15:00	19.016	5836.868	0.181857247	5837.04986	39.06180556	0.14186128
7/26/2013 16:01	7/26/2013 16:00	19.017	5836.906	0.162724763	5837.06872	39.10347222	0.20313921
7/26/2013 17:01	7/26/2013 17:00	19.017	5836.921	0.152846232	5837.07385	39.14513889	0.12072805
7/26/2013 18:01	7/26/2013 18:00	19.015	5836.811	0.23335648	5837.04436	39.18680556	0.10473872
7/26/2013 19:01	7/26/2013 19:00	19.018	5836.852	0.216366705	5837.06837	39.22847222	0.12509418
7/26/2013 20:01	7/26/2013 20:00	19.013	5836.809	0.226501667	5837.0355	39.27013889	0.11195704
7/26/2013 21:01	7/26/2013 21:00	19.012	5836.838	0.243491092	5837.08149	39.31180556	0.09292257
7/26/2013 22:01	7/26/2013 22:00	19.013	5836.778	0.270836245	5837.04884	39.35347222	0.13961131
7/26/2013 23:01	7/26/2013 23:00	19.016	5836.764	0.281044351	5837.04504	39.39513889	0.10780227
7/27/2013 0:01	7/27/2013 0:00	19.013	5836.813	0.270688185	5837.08369	39.43680556	0.1395523
7/27/2013 1:01	7/27/2013 1:00	19.015	5836.809	0.267038375	5837.07604	39.47847222	0.10189299
7/27/2013 2:01	7/27/2013 2:00	19.014	5836.775	0.256978741	5837.03198	39.52013889	0.10653538
7/27/2013 3:01	7/27/2013 3:00	19.013	5836.808	0.249753241	5837.05775	39.56180556	0.12369037
7/27/2013 4:01	7/27/2013 4:00	19.013	5836.842	0.238875585	5837.08088	39.60347222	0.10795591
7/27/2013 5:01	7/27/2013 5:00	19.015	5836.833	0.238276544	5837.07128	39.64513889	0.10780387
7/27/2013 6:01	7/27/2013 6:00	19.013	5836.789	0.24147818	5837.03048	39.68680556	0.10830541
7/27/2013 7:01	7/27/2013 7:00	19.013	5836.835	0.232095728	5837.0671	39.72847222	0.1014731
7/27/2013 8:01	7/27/2013 8:00	19.013	5836.795	0.240799612	5837.0358	39.77013889	0.09970715
7/27/2013 9:01	7/27/2013 9:00	19.016	5836.827	0.228110969	5837.05511	39.81180556	0.08148234
7/27/2013 10:01	7/27/2013 10:00	19.012	5836.861	0.211983814	5837.07298	39.85347222	0.10510592
7/27/2013 11:01	7/27/2013 11:00	19.013	5836.864	0.192702039	5837.0567	39.89513889	0.12299127
7/27/2013 12:01	7/27/2013 12:00	19.012	5836.884	0.16990467	5837.0539	39.93680556	0.13281996
7/27/2013 13:01	7/27/2013 13:00	19.013	5836.878	0.149964586	5837.02796	39.97847222	0.1478761
7/27/2013 14:01	7/27/2013 14:00	19.015	5836.907	0.116514025	5837.02351	40.02013889	0.16183482
7/27/2013 15:01	7/27/2013 15:00	19.014	5836.946	0.086346364	5837.03235	40.06180556	0.13786302
7/27/2013 16:01	7/27/2013 16:00	19.013	5836.991	0.059533088	5837.05053	40.10347222	0.16022164
7/27/2013 17:01	7/27/2013 17:00	19.014	5836.991	0.032309421	5837.02331	40.14513889	0.13481136
7/27/2013 18:01	7/27/2013 18:00	19.013	5837.032	0.018324699	5837.05032	40.18680556	0.09710891
7/27/2013 19:01	7/27/2013 19:00	19.013	5837.056	0.010513603	5837.06651	40.22847222	0.12025666
7/27/2013 20:01	7/27/2013 20:00	19.011	5837.057	0.013116578	5837.07012	40.27013889	0.1208394
7/27/2013 21:01	7/27/2013 21:00	19.01	5837.019	0.029006061	5837.04801	40.31180556	0.10813301
7/27/2013 22:01	7/27/2013 22:00	19.01	5837.001	0.048871742	5837.04987	40.35347222	0.13785483
7/27/2013 23:01	7/27/2013 23:00	19.01	5836.963	0.062371647	5837.02537	40.39513889	0.1146626
7/28/2013 0:01	7/28/2013 0:00	19.012	5836.968	0.078445274	5837.04645	40.43680556	0.10003048
7/28/2013 1:01	7/28/2013 1:00	19.011	5836.993	0.07430101	5837.0673	40.47847222	0.09100914
7/28/2013 2:01	7/28/2013 2:00	19.01	5837.007	0.060086133	5837.06709	40.52013889	0.1414099
7/28/2013 3:01	7/28/2013 3:00	19.009	5836.982	0.03872385	5837.02072	40.56180556	0.12912948
7/28/2013 4:01	7/28/2013 4:00	19.01	5837.021	0.0280044	5837.049	40.60347222	0.11160049
7/28/2013 5:01	7/28/2013 5:00	19.01	5837.029	0.020710848	5837.04971	40.64513889	0.0900903
7/28/2013 6:01	7/28/2013 6:00	19.01	5837.028	0.016843021	5837.04484	40.68680556	0.10881784
7/28/2013 7:01	7/28/2013 7:00	19.011	5837.025	0.023697689	5837.0487	40.72847222	0.07920187
7/28/2013 8:01	7/28/2013 8:00	19.01	5837.045	0.026313787	5837.07131	40.77013889	0.10279432
7/28/2013 9:01	7/28/2013 9:00	19.01	5837.02	0.034311482	5837.05431	40.81180556	0.11354502
7/28/2013 10:01	7/28/2013 10:00	19.012	5837.041	0.031732211	5837.07273	40.85347222	0.10679901
7/28/2013 11:01	7/28/2013 11:00	19.008	5837.028	0.026135992	5837.05414	40.89513889	0.07711118
7/28/2013 12:01	7/28/2013 12:00	19.009	5837.018	0.009964226	5837.02796	40.93680556	0.11789297
7/28/2013 13:01	7/28/2013 13:00	19.007	5837.022	-0.00184588	5837.02015	40.97847222	0.151385
7/28/2013 14:01	7/28/2013 14:00	19.009	5837.073	-0.013182712	5837.05982	41.02013889	0.1746397
7/28/2013 15:01	7/28/2013 15:00	19.011	5837.064	-0.0161882	5837.04781	41.06180556	0.11413281
7/28/2013 16:01	7/28/2013 16:00	19.007	5837.087	-0.018174145	5837.06883	41.10347222	0.13721469
7/28/2013 17:01	7/28/2013 17:00	19.009	5837.043	-0.024032014	5837.01897	41.14513889	0.17147205
7/28/2013 18:01	7/28/2013 18:00	19.008	5837.039	-0.016540059	5837.02246	41.18680556	0.15155143
7/28/2013 19:01	7/28/2013 19:00	19.01	5837.038	-0.015767542	5837.02223	41.22847222	0.12134826
7/28/2013 20:01	7/28/2013 20:00	19.01	5837.033	-0.016893117	5837.01611	41.27013889	0.11664379
7/28/2013 21:01	7/28/2013 21:00	19.007	5837.052	-0.007962801	5837.04404	41.31180556	0.10350162
7/28/2013 22:01	7/28/2013 22:00	19.007	5837.004	0.015021527	5837.01902	41.35347222	0.13228316
7/28/2013 23:01	7/28/2013 23:00	19.008	5837.014	0.032086684	5837.04609	41.39513889	0.14121291
7/29/2013 0:01	7/29/2013 0:00	19.007	5836.993	0.036453067	5837.02945	41.43680556	0.14583766
7/29/2013 1:01	7/29/2013 1:00	19.007	5836.996	0.028295907	5837.0243	41.47847222	0.1680712
7/29/2013 2:01	7/29/2013 2:00	19.007	5837.031	0.027345553	5837.05835	41.52013889	0.14721645
7/29/2013 3:01	7/29/2013 3:00	19.004	5837	0.02705141	5837.02705	41.56180556	0.1600376
7/29/2013 4:01	7/29/2013 4:00	19.007	5837.02	0.023624086	5837.04362	41.60347222	0.12674139
7/29/2013 5:01	7/29/2013 5:00	19.007	5836.994	0.02660866	5837.02061	41.64513889	0.11845563
7/29/2013 6:01	7/29/2013 6:00	19.004	5837.002	0.036371391	5837.03837	41.68680556	0.12124459
7/29/2013 7:01	7/29/2013 7:00	19.005	5836.974	0.050747463	5837.02475	41.72847222	0.09233732
7/29/2013 8:01	7/29/2013 8:00	19.004	5836.947	0.076207686	5837.02321	41.77013889	0.09572917
7/29/2013 9:01	7/29/2013 9:00	19.007	5836.937	0.088083554	5837.02508	41.81180556	0.06719692
7/29/2013 10:01	7/29/2013 10:00	19.007	5836.939	0.089298497	5837.0283	41.85347222	0.09161069
7/29/2013 11:01	7/29/2013 11:00	19.006	5836.951	0.097776052	5837.04878	41.89513889	0.09685907
7/29/2013 12:01	7/29/2013 12:00	19.006	5836.972	0.0983343	5837.07033	41.93680556	0.13589364

7/29/2013 13:01	7/29/2013 13:00	19.006	5836.98	0.092585357	5837.07259	41.97847222	0.14599279
7/29/2013 14:01	7/29/2013 14:00	19.005	5836.961	0.083191263	5837.04419	42.02013889	0.13697267
7/29/2013 15:01	7/29/2013 15:00	19.006	5836.942	0.076606994	5837.01861	42.06180556	0.11996012
7/29/2013 16:01	7/29/2013 16:00	19.006	5836.952	0.067672574	5837.01967	42.10347222	0.15604006
7/29/2013 17:01	7/29/2013 17:00	19.007	5836.979	0.061483988	5837.04048	42.14513889	0.1244024
7/29/2013 18:01	7/29/2013 18:00	19.005	5836.994	0.057721716	5837.05172	42.18680556	0.1033399
7/29/2013 19:01	7/29/2013 19:00	19.004	5836.973	0.067538311	5837.04054	42.22847222	0.12417786
7/29/2013 20:01	7/29/2013 20:00	19.005	5836.985	0.068999572	5837.054	42.27013889	0.14412575
7/29/2013 21:01	7/29/2013 21:00	19.004	5836.915	0.095114753	5837.01011	42.31180556	0.13482873
7/29/2013 22:01	7/29/2013 22:00	19.003	5836.929	0.123647798	5837.05265	42.35347222	0.13619012
7/29/2013 23:01	7/29/2013 23:00	19.002	5836.869	0.147286209	5837.01629	42.39513889	0.14583563
7/30/2013 0:01	7/30/2013 0:00	19.003	5836.88	0.158847343	5837.03885	42.43680556	0.15246439
7/30/2013 1:01	7/30/2013 1:00	19.003	5836.897	0.157997227	5837.055	42.47847222	0.15511137
7/30/2013 2:01	7/30/2013 2:00	19.004	5836.873	0.167423324	5837.04042	42.52013889	0.16006367
7/30/2013 3:01	7/30/2013 3:00	19.001	5836.885	0.162405458	5837.04741	42.56180556	0.12954599
7/30/2013 4:01	7/30/2013 4:00	19.004	5836.863	0.173630934	5837.03663	42.60347222	0.1386864
7/30/2013 5:01	7/30/2013 5:00	19.002	5836.82	0.194196833	5837.0142	42.64513889	0.09156103
7/30/2013 6:01	7/30/2013 6:00	19.004	5836.818	0.215554255	5837.03355	42.68680556	0.14439905
7/30/2013 7:01	7/30/2013 7:00	19.004	5836.799	0.240285011	5837.03929	42.72847222	0.09128076
7/30/2013 8:01	7/30/2013 8:00	19.002	5836.778	0.260115902	5837.03812	42.77013889	0.11018893
7/30/2013 9:01	7/30/2013 9:00	19.003	5836.779	0.26504267	5837.04404	42.81180556	0.12740041
7/30/2013 10:01	7/30/2013 10:00	19.004	5836.777	0.26274245	5837.03974	42.85347222	0.13281848
7/30/2013 11:01	7/30/2013 11:00	19.004	5836.758	0.27372558	5837.03173	42.89513889	0.08358812
7/30/2013 12:01	7/30/2013 12:00	19.005	5836.751	0.264893099	5837.01589	42.93680556	0.13853476
7/30/2013 13:01	7/30/2013 13:00	19.004	5836.81	0.249046887	5837.05905	42.97847222	0.15098429
7/30/2013 14:01	7/30/2013 14:00	19.004	5836.804	0.231429325	5837.03543	43.02013889	0.17661499
7/30/2013 15:01	7/30/2013 15:00	19.004	5836.817	0.22168658	5837.03869	43.06180556	0.12638762
7/30/2013 16:01	7/30/2013 16:00	19.005	5836.835	0.205820398	5837.04082	43.10347222	0.1827057
7/30/2013 17:01	7/30/2013 17:00	19.005	5836.86	0.195133235	5837.05513	43.14513889	0.15812883
7/30/2013 18:01	7/30/2013 18:00	19.002	5836.84	0.184377518	5837.02438	43.18680556	0.14577491
7/30/2013 19:01	7/30/2013 19:00	19.002	5836.855	0.177990171	5837.03299	43.22847222	0.15605528
7/30/2013 20:01	7/30/2013 20:00	19.002	5836.827	0.183634721	5837.01063	43.27013889	0.16797455
7/30/2013 21:01	7/30/2013 21:00	19.003	5836.86	0.187464607	5837.04746	43.31180556	0.12912173
7/30/2013 22:01	7/30/2013 22:00	19.001	5836.845	0.199486844	5837.04449	43.35347222	0.12397005
7/30/2013 23:01	7/30/2013 23:00	19.002	5836.794	0.216980841	5837.01098	43.39513889	0.12582024
7/31/2013 0:01	7/31/2013 0:00	18.999	5836.806	0.216555179	5837.02256	43.43680556	0.16103427
7/31/2013 1:01	7/31/2013 1:00	19.001	5836.82	0.210972943	5837.03097	43.47847222	0.13640041
7/31/2013 2:01	7/31/2013 2:00	19.002	5836.788	0.213891394	5837.00189	43.52013889	0.16297315
7/31/2013 3:01	7/31/2013 3:00	19.002	5836.817	0.213233149	5837.03023	43.56180556	0.11589828
7/31/2013 4:01	7/31/2013 4:00	19.003	5836.805	0.222631151	5837.02763	43.60347222	0.1451994
7/31/2013 5:01	7/31/2013 5:00	19.002	5836.776	0.233282729	5837.00928	43.64513889	0.10203965
7/31/2013 6:01	7/31/2013 6:00	19.002	5836.796	0.246622614	5837.04262	43.68680556	0.13529737
7/31/2013 7:01	7/31/2013 7:00	19.002	5836.78	0.261217604	5837.04122	43.72847222	0.14022101
7/31/2013 8:01	7/31/2013 8:00	19.001	5836.755	0.281256327	5837.03626	43.77013889	0.14780053
7/31/2013 9:01	7/31/2013 9:00	19	5836.746	0.292820245	5837.03882	43.81180556	0.0791881
7/31/2013 10:01	7/31/2013 10:00	19.002	5836.722	0.288063535	5837.01006	43.85347222	0.13003552
7/31/2013 11:01	7/31/2013 11:00	19.002	5836.75	0.286284327	5837.03628	43.89513889	0.11970562
7/31/2013 12:01	7/31/2013 12:00	19.002	5836.782	0.267268352	5837.04927	43.93680556	0.16297872
7/31/2013 13:01	7/31/2013 13:00	19.001	5836.795	0.254088801	5837.04909	43.97847222	0.24034921
7/31/2013 14:01	7/31/2013 14:00	19	5836.816	0.229821034	5837.04582	44.02013889	0.13639325
7/31/2013 15:01	7/31/2013 15:00	19.001	5836.803	0.200289103	5837.00329	44.06180556	0.12682827
7/31/2013 16:01	7/31/2013 16:00	18.999	5836.818	0.185514895	5837.00351	44.10347222	0.17102763
7/31/2013 17:01	7/31/2013 17:00	19	5836.882	0.161713249	5837.04371	44.14513889	0.1681083
7/31/2013 18:01	7/31/2013 18:00	19	5836.859	0.144635928	5837.00364	44.18680556	0.13990092
7/31/2013 19:01	7/31/2013 19:00	19.002	5836.897	0.143704044	5837.0407	44.22847222	0.13896787
7/31/2013 20:01	7/31/2013 20:00	18.999	5836.846	0.153116486	5836.99912	44.27013889	0.14539889
7/31/2013 21:01	7/31/2013 21:00	18.999	5836.854	0.169581605	5837.02358	44.31180556	0.15940102
7/31/2013 22:01	7/31/2013 22:00	19	5836.862	0.195708115	5837.05771	44.35347222	0.12084241
7/31/2013 23:01	7/31/2013 23:00	19	5836.816	0.204674887	5837.02067	44.39513889	0.1298429
8/1/2013 0:01	8/1/2013 0:00	19.003	5836.825	0.214679445	5837.03968	44.43680556	0.1208439
8/1/2013 1:01	8/1/2013 1:00	18.999	5836.831	0.217263653	5837.04826	44.47847222	0.1628546
8/1/2013 2:01	8/1/2013 2:00	18.998	5836.815	0.216555179	5837.03156	44.52013889	0.1546845
8/1/2013 3:01	8/1/2013 3:00	18.997	5836.814	0.213269371	5837.02727	44.56180556	0.14768319
8/1/2013 4:01	8/1/2013 4:00	18.996	5836.829	0.215841871	5837.04484	44.60347222	0.1427838
8/1/2013 5:01	8/1/2013 5:00	18.997	5836.819	0.222840523	5837.04184	44.64513889	0.1523303
8/1/2013 6:01	8/1/2013 6:00	18.997	5836.778	0.225190262	5837.00319	44.68680556	0.16139331
8/1/2013 7:01	8/1/2013 7:00	18.997	5836.823	0.217026852	5837.04003	44.72847222	0.10620509
8/1/2013 8:01	8/1/2013 8:00	18.997	5836.765	0.228545656	5836.99355	44.77013889	0.10667529
8/1/2013 9:01	8/1/2013 9:00	18.997	5836.758	0.253188515	5837.01119	44.81180556	0.1251583
8/1/2013 10:01	8/1/2013 10:00	19	5836.784	0.244191407	5837.02819	44.85347222	0.10840226
8/1/2013 11:01	8/1/2013 11:00	18.998	5836.812	0.235247822	5837.04725	44.89513889	0.13479904
8/1/2013 12:01	8/1/2013 12:00	18.998	5836.825	0.220187537	5837.04519	44.93680556	0.15450342
8/1/2013 13:01	8/1/2013 13:00	18.997	5836.805	0.198791245	5837.00379	44.97847222	0.13589701
8/1/2013 14:01	8/1/2013 14:00	18.997	5836.858	0.178635651	5837.03664	45.02013889	0.1315832
8/1/2013 15:01	8/1/2013 15:00	18.999	5836.87	0.158409275	5837.02841	45.06180556	0.17379105
8/1/2013 16:01	8/1/2013 16:00	18.997	5836.879	0.122057547	5837.00106	45.10347222	0.18498899
8/1/2013 17:01	8/1/2013 17:00	18.996	5836.916	0.11082258	5837.02682	45.14513889	0.1472151
8/1/2013 18:01	8/1/2013 18:00	18.997	5836.867	0.137855819	5837.00486	45.18680556	0.14527857
8/1/2013 19:01	8/1/2013 19:00	18.998	5836.849	0.150999228	5837	45.22847222	0.14577237
8/1/2013 20:01	8/1/2013 20:00	19	5836.853	0.144214761	5836.99721	45.27013889	0.13462397
8/1/2013 21:01	8/1/2013 21:00	18.997	5836.899	0.136716985	5837.03572	45.31180556	0.15234251
8/1/2013 22:01	8/1/2013 22:00	18.997	5836.835	0.157426612	5836.99243	45.35347222	0.17055973
8/1/2013 23:01	8/1/2013 23:00	18.995	5836.874	0.146137576	5837.02014	45.39513889	0.14370479
8/2/2013 0:01	8/2/2013 0:00	18.998	5836.887	0.142203496	5837.0292	45.43680556	0.16978661
8/2/2013 1:01	8/2/2013 1:00	18.996	5836.903	0.117702006	5837.0207	45.47847222	0.1763854
8/2/2013 2:01	8/2/2013 2:00	18.997	5836.92	0.100053843	5837.02005	45.52013889	0.18865026
8/2/2013 3:01	8/2/2013 3:00	18.998	5836.94	0.096113392	5837.03611	45.56180556	0.15134511
8/2/2013 4:01	8/2/2013 4:00	18.998	5836.928	0.092759433	5837.02076	45.60347222	0.13942021
8/2/2013 5:01	8/2/2013 5:00	18.996	5836.909	0.082770338	5836.99177	45.64513889	0.12216214
8/2/2013 6:01	8/2/2013 6:00	18.995	5836.951	0.089405404	5837.04041	45.68680556	0.11706878
8/2/2013 7:01	8/2/2013 7:00	18.996	5836.911	0.110409319	5837.02141	45.72847222	0.14771979
8/2/2013 8:01	8/2/2013 8:00	18.996	5836.918	0.117702006	5837.0357	45.77013889	0.10791258
8/2/2013 9:01	8/2/2013 9:00	18.997	5836.91	0.129143551	5837.03914	45.81180556	0.17004682
8/2/2013 10:01	8/2/2013 10:00	18.998	5836.906	0.130645577	5837.03665	45.85347222	0.12442419
8/2/2013 11:01	8/2/2013 11:00	18.998	5836.909	0.125340192	5837.03434	45.89513889	0.1299443
8/2/2013 12:01	8/2/2013 12:00	18.996	5836.894	0.120423729	5837.01442	45.93680556	0.16090486
8/2/2013 13:01	8/2/2013 13:00	18.995	5836.917	0.100605587	5837.01761	45.97847222	0.18952246
8/2/2013 14:01	8/2/2013 14:00	18.996	5836.926	0.082575531	5837.00858	46.02013889	0.18003276
8/2/2013 15:01	8/2/2013 15:00	18.998	5836.922	0.069614176	5836.99161	46.06180556	0.13288504
8/2/2013 16:01	8/2/2013 16:00	18.994	5836.963	0.042187349	5837.00519	46.10347222	0.17500248
8/2/2013 17:01	8/2/2013 17:00	18.996	5837.003	0.032984371	5837.03598	46.14513889	0.16634968
8/2/2013 18:01	8/2/2013 18:00	18.997	5836.998	0.036008377	5837.03401	46.18680556	0.13468585
8/2/2013 19:01	8/2/2013 19:00	18.995	5836.956	0.035398619	5836.9914	46.22847222	0.1596043
8/2/2013 20:01	8/2/2013 20:00	18.994	5836.961	0.044796119	5837.0058	46.27013889	0.14945435
8/2/2013 21:01	8/2/2013 21:00	18.995	5836.928	0.060902941	5836.9889	46.31180556	0.18402179
8/2/2013 22:01	8/2/2013 22:00	18.994	5836.9	0.120998977	5837.021	46.35347222	0.14615097
8/2/2013 23:01	8/2/2013 23:00	18.993	5836.872	0.177130774	5837.04913	46.39513889	0.17814216
8/3/2013 0:01	8/3/2013 0:00	18.993	5836.825	0.172688058	5836.99769	46.43680556	0.13364562
8/3/2013 1:01	8/3/2013 1:00	18.996	5836.875	0.138048279	5837.01305	46.47847222	0.12421469
8/3/2013 2:01	8/3/2013 2:00	18.994	5836.923	0.110189809	5837.03319	46.52013889	0.18550208
8/3/2013 3:01	8/3/2013 3:00	18.995	5836.889	0.103334941	5836.99233	46.56180556	0.17664641
8/3/2013 4:01	8/3/2013 4:00	18.993	5836.888	0.102526362	5836.99053	46.60347222	0.19160422
8/3/2013 5:01	8/3/2013 5:00	18.994	5836.907	0.108937267	5837.01594	46.64513889	0.16205596
8/3/2013 6:01	8/3/2013 6:00	18.994	5836.874	0.115420513	5836.98942	46.68680556	0.14495177
8/3/2013 7:01	8/3/2013 7:00	18.993	5836.893	0.132854012	5837.02585	46.72847222	0.11092633
8/3/2013 8:01	8/3/2013 8:00	18.992	5836.846	0.145340548	5836.99134	46.77013889	0.13980551
8/3/2013 9:01	8/3/2013 9:00	18.993	5836.871	0.157068392	5837.02807	46.81180556	0.17643681
8/3/2013 10:01	8/3/2013 10:00	18.995	5836.873	0.158423152	5837.03142	46.85347222	0.13135905
8/3/2013 11:01	8/3/2013 11:00	18.995	5836.858	0.156402378	5837.0144	46.89513889	0.1734588
8/3/2013 12:01	8/3/2013 12:00	18.994	5836.84	0.147436973	5836.98744	46.93680556	0.16855122
8/3/2013 13:01	8/3/2013 13:00	18.993	5836.896	0.138793685	5837.03479	46.97847222	0.14258611
8/3/2013 14:01	8/3/2013 14:00	18.994	5836.903	0.12562102	5837.02862	47.02013889	0.16722053
8/3/2013 15:01	8/3/2013 15:00	18.994	5836.919	0.112444955	5837.03144	47.06180556	0.17697603
8/3/2013 16:01	8/3/2013 16:00	18.996	5836.911	0.092141271	5837.00314	47.10347222	0.18574979
8/3/2013 17:01	8/3/2013 17:00	18.993	5836.946	0.081989014	5837.02799	47.14513889	0.15539049
8/3/2013 18:01	8/3/2013 18:00	18.997	5836.943	0.071769851	5837.01477	47.18680556	0.15782713
8/3/2013 19:01	8/3/2013 19:00	18.994	5836.941	0.061083425	5837.00208	47.22847222	0.15494813
8/3/2013 20:01	8/3/2013 20:00	18.991	5836.92	0.073518067	5836.99352	47.27013889	0.14579688
8/3/2013 21:01	8/3/2013 21:00	18.994	5836.928	0.102663258	5837.03066	47.31180556	0.15907778
8/3/2013 22:01	8/3/2013 22:00	18.993	5836.868	0.115265624	5836.98327	47.35347222	0.14779142
8/3/2013 23:01	8/3/2013 23:00	18.991	5836.878	0.127854824	5837.00585	47.39513889	0.14593775
8/4/2013 0:01	8/4/2013 0:00	18.993	5836.851	0.146327542	5836.99733	47.43680556	0.14458741
8/4/2013 1:01	8/4/2013 1:00	18.992	5836.856	0.145417275	5837.00142	47.47847222	0.15172668
8/4/2013 2:01	8/4/2013 2:00	18.993	5836.863	0.148563519	5837.01156	47.52013889	0.16222697
8/4/2013 3:01	8/4/2013 3:00	18.991	5836.877	0.154853499	5837.03185	47.56180556	0.17387093
8/4/2013 4:01	8/4/2013 4:00	18.991	5836.839	0.150642561	5836.98964	47.60347222	0.18366544
8/4/2013 5:01	8/4/2013 5:00	18.992	5836.861	0.149997483	5837.011	47.64513889	0.14611907
8/4/2013 6:01	8/4/2013 6:00	18.991	5836.849	0.159196153	5837.0082	47.68680556	0.17609515
8/4/2013 7:01	8/4/2013 7:00	18.991	5836.854	0.173051701	5837.02705	47.72847222	0.14183736
8/4/2013 8:01	8/4/2013 8:00	18.992	5836.824	0.185846261	5837.00985	47.77013889	0.12320229
8/4/2013 9:01	8/4/2013 9:00	18.993	5836.836	0.196977739	5837.03298	47.81180556	0.14243549
8/4/2013 10:01	8/4/2013 10:00	18.992	5836.793	0.191380324	5836.98438	47.85347222	0.14879866
8/4/2013 11:01	8/4/2013 11:00	18.993	5836.844	0.18281818	5837.02682	47.89513889	0.21300746
8/4/2013 12:01	8/4/2013 12:00	18.994	5836.841	0.163738937	5837.00474	47.93680556	0.16668478
8/4/2013 13:01	8/4/2013 13:00	18.993	5836.833	0.142425472	5836.97543	47.97847222	0.13491801
8/4/2013 14:01	8/4/2013 14:00	18.992	5836.864	0.135025507	5836.99903	48.02013889	0.17539991
8/4/2013 15:01	8/4/2013 15:00	18.993	5836.853	0.122747996	5836.97575	48.06180556	0.17036053
8/4/2013 16:01	8/4/2013 16:00	18.991	5836.898	0.110207472	5837.00821	48.10347222	0.16612209
8/4/2013 17:01	8/4/2013 17:00	18.992	5836.908	0.106229373	5837.01423	48.14513889	0.15610828
8/4/2013 18:01	8/4/2013 18:00	18.992	5836.936	0.082712681	5837.01871	48.18680556	0.18145246
8/4/2013 19:01	8/4/2013 19:00	18.993	5836.919	0.084482735	5837.00348	48.22847222	0.17152634
8/4/2013 20:01	8/4/2013 20:00	18.992	5836.882	0.125200208	5837.0072	48.27013889	0.15043741
8/4/2013 21:01	8/4/2013 21:00	18.99	5836.818	0.157569558	5836.97557	48.31180556	0.18522258
8/4/2013 22:01	8/4/2013 22:00	18.991	5836.789	0.182751789	5836.97175	48.35347222	0.19414938
8/4/2013 23:01	8/4/2013 23:00	18.989	5836.756	0.22730937	5836.98331	48.39513889	0.16786582
8/5/2013 0:01	8/5/2013 0:00	18.991	5836.795	0.179104988	5836.9741	48.43680556	0.17979832
8/5/2013 1:01	8/5/2013 1:00	18.989	5836.795	0.18223933	5836.97724	48.47847222	0.16252205
8/5/2013 2:01	8/5/2013 2:00	18.992	5836.816	0.168529559	5836.98453	48.52013889	0.18530461
8/5/2013 3:01	8/5/2013 3:00	18.99	5836.841	0.161674673	5837.00267	48.56180556	0.15501992
8/5/2013 4:01	8/5/2013 4:00	18.99	5836.854	0.148622509	5837.00262	48.60347222	0.16820452
8/5/2013 5:01	8/5/2013 5:00	18.99	5836.877	0.144683929	5837.02168	48.64513889	0.14439253
8/5/2013 6:01	8/5/2013 6:00	18.991	5836.87	0.143802058	5837.0138	48.68680556	0.18168646
8/5/2013 7:01	8/5/2013 7:00	18.991	5836.851	0.150582922	5837.00158	48.72847222	0.16675664
8/5/2013 8:01	8/5/2013 8:00	18.989	5836.845	0.159920335	5837.00492	48.77013889	0.18292968
8/5/2013 9:01	8/5/2013 9:00	18.992	5836.846	0.167279738	5837.01328	48.81180556	0.17577732
8/5/2013 10:01	8/5/2013 10:00	18.992	5836.858	0.165208045	5837.02321	48.85347222	0.1687119
8/5/2013 11:01	8/5/2013 11:00	18.991	5836.814	0.159480403	5836.97348	48.89513889	0.17052461
8/5/2013 12:01	8/5/2013 12:00	18.991	5836.864	0.150588925	5837.01459	48.93680556	0.18252588
8/5/2013 13:01	8/5/2013 13:00	18.99	5836.872	0.127827934	5836.99983	48.97847222	0.21556027
8/5/2013 14:01	8/5/2013 14:00	18.991	5836.893	0.108208539	5837.00121	49.02013889	0.15940136
8/5/2013 15:01	8/5/2013 15:00	18.992	5836.926	0.0875702	5837.01357	49.06180556	0.17805294
8/5/2013 16:01	8/5/2013 16:00	18.991	5836.932	0.063503471	5836.9955	49.10347222	0.1702289
8/5/2013 17:01	8/5/2013 17:00	18.991	5836.944	0.057587947	5837.00159	49.14513889	0.18143291
8/5/2013 18:01	8/5/2013 18:00	18.989	5836.979	0.032984371	5837.01198	49.18680556	0.17765381
8/5/2013 19:01	8/5/2013 19:00	18.989	5836.945	0.059869286	5837.00487	49.22847222	0.18207423
8/5/2013 20:01	8/5/2013 20:00	18.991	5836.964	0.046735989	5837.01074	49.27013889	0.18014285
8/5/2013 21:01	8/5/2013 21:00	18.988	5836.96	0.057735965	5837.01774	49.31180556	0.18171875
8/5/2013 22:01	8/5/2013 22:00	18.989	5836.926	0.069934618	5836.99593	49.35347222	0.17244421
8/5/2013 23:01	8/5/2013 23:00	18.989	5836.931	0.079708093	5837.01071	49.39513889	0.20237281
8/6/2013 0:01	8/6/2013 0:00	18.99	5836.893	0.080362266	5836.97336	49.43680556	0.19380782
8/6/2013 1:01	8/6/2013 1:00	18.989	5836.914	0.080072024	5836.99407	49.47847222	0.17686406
8/6/2013 2:01	8/6/2013 2:00	18.988	5836.899	0.079196475	5836.9782	49.52013889	0.20443811
8/6/2013 3:01	8/6/2013 3:00	18.989	5836.936	0.081084388	5837.01708	49.56180556	0.17072301
8/6/2013 4:01	8/6/2013 4:00	18.991	5836.894	0.077224114	5836.97122	49.60347222	0.16773702
8/6/2013 5:01	8/6/2013 5:00	18.989	5836.927	0.076499096	5837.0035	49.64513889	0.14253433
8/6/2013 6:01	8/6/2013 6:00	18.99	5836.912	0.082843486	5836.99484	49.68680556	0.16044498
8/6/2013 7:01	8/6/2013 7:00	18.989	5836.89	0.086417091	5836.97642	49.72847222	0.19943517
8/6/2013 8:01	8/6/2013 8:00	18.988	5836.91	0.091151141	5837.00115	49.77013889	0.17544476
8/6/2013 9:01	8/6/2013 9:00	18.99	5836.901	0.096225181	5836.99723	49.81180556	0.19018878
8/6/2013 10:01	8/6/2013 10:00	18.991	5836.878	0.090920013	5836.96892	49.85347222	0.19212318
8/6/2013 11:01	8/6/2013 11:00	18.993	5836.904	0.092033229	5836.99603	49.89513889	0.18773805
8/6/2013 12:01	8/6/2013 12:00	18.991	5836.905	0.082849647	5836.98785	49.93680556	0.19722208
8/6/2013 13:01	8/6/2013 13:00	18.99	5836.918	0.056443716	5836.97444	49.97847222	0.19811379
8/6/2013 14:01	8/6/2013 14:00	18.991	5836.963	0.046967183	5837.00997	50.02013889	0.17196156
8/6/2013 15:01	8/6/2013 15:00	18.99	5836.96	0.035940807	5836.99594	50.06180556	0.1907552
8/6/2013 16:01	8/6/2013 16:00	18.99	5836.999	0.011535785	5837.01054	50.10347222	0.21336239
8/6/2013 17:01	8/6/2013 17:00	18.989	5836.998	0.014078756	5837.01208	50.14513889	0.17494865
8/6/2013 18:01	8/6/2013 18:00	18.989	5836.97	0.027380371	5836.99738	50.18680556	0.21520613
8/6/2013 19:01	8/6/2013 19:00	18.989	5836.973	0.049504007	5837.0225	50.22847222	0.22827716
8/6/2013 20:01	8/6/2013 20:00	18.989	5836.96	0.054664882	5837.01466	50.27013889	0.20455975
8/6/2013 21:01	8/6/2013 21:00	18.989	5836.938	0.061306536	5836.99931	50.31180556	0.20056753
8/6/2013 22:01	8/6/2013 22:00	18.987	5836.944	0.071589779	5837.01559	50.35347222	0.22565026
8/6/2013 23:01	8/6/2013 23:00	18.989	5836.944	0.070945215	5837.01495	50.39513889	0.18459036
8/7/2013 0:01	8/7/2013 0:00	18.99	5836.896	0.073216975	5836.96922	50.43680556	0.19723643
8/7/2013 1:01	8/7/2013 1:00	18.988	5836.934	0.081156328	5837.01516	50.47847222	0.21043996
8/7/2013 2:01	8/7/2013 2:00	18.987	5836.919	0.066724425	5836.98572	50.52013889	0.19577728
8/7/2013 3:01	8/7/2013 3:00	18.987	5836.937	0.061692662	5836.99869	50.56180556	0.21792153
8/7/2013 4:01	8/7/2013 4:00	18.989	5836.917	0.054174751	5836.97117	50.60347222	0.17559479
8/7/2013 5:01	8/7/2013 5:00	18.988	5836.92	0.050080211	5836.97008	50.64513889	0.20100016
8/7/2013 6:01	8/7/2013 6:00	18.988	5836.958	0.056934621	5837.01493	50.68680556	0.20441103
8/7/2013 7:01	8/7/2013 7:00	18.989	5836.924	0.063863413	5836.98786	50.72847222	0.20057022
8/7/2013 8:01	8/7/2013 8:00	18.988	5836.892	0.080289781	5836.97229	50.77013889	0.19419751
8/7/2013 9:01	8/7/2013 9:00	18.988	5836.925	0.085157805	5837.01016	50.81180556	0.23193409
8/7/2013 10:01	8/7/2013 10:00	18.989	5836.903	0.083221334	5836.98622	50.85347222	0.19015506
8/7/2013 11:01	8/7/2013 11:00	18.989	5836.887	0.077765768	5836.96477	50.89513889	0.19409049
8/7/2013 12:01	8/7/2013 12:00	18.99	5836.927	0.057889792	5836.98489	50.93680556	0.20643936
8/7/2013 13:01	8/7/2013 13:00	18.988	5836.961	0.038622888	5836.99962	50.97847222	0.21101129
8/7/2013 14:01	8/7/2013 14:00	18.991	5836.954	0.034921825	5836.98892	51.02013889	0.2022741
8/7/2013 15:01	8/7/2013 15:00	18.987	5836.973	0.02477332	5836.99777	51.06180556	0.22576524
8/7/2013 16:01	8/7/2013 16:00	18.989	5837	0.014420208	5837.01442	51.10347222	0.22805671
8/7/2013 17:01	8/7/2013 17:00	18.99	5836.969	0.003930617	5836.97293	51.14513889	0.22935033
8/7/2013 18:01	8/7/2013 18:00	18.989	5836.995	-0.000320324	5836.99468	51.18680556	0.23291896
8/7/2013 19:01	8/7/2013 19:00	18.988	5836.972	-0.004093198	5836.96791	51.22847222	0.21241813
8/7/2013 20:01	8/7/2013 20:00	18.987	5836.955	0.011866093	5836.96687	51.27013889	0.21385116
8/7/2013 21:01	8/7/2013 21:00	18.988	5836.972	0.021307604	5836.99331	51.31180556	0.21485654
8/7/2013 22:01	8/7/2013 22:00	18.987	5836.985	0.034311482	5837.01931	51.35347222	0.23509483
8/7/2013 23:01	8/7/2013 23:00	18.986	5836.971	0.039880708	5837.01088	51.39513889	0.23224147
8/8/2013 0:01	8/8/2013 0:00	18.985	5836.941	0.042659103	5836.98366	51.43680556	0.18923862
8/8/2013 1:01	8/8/2013 1:00	18.987	5836.957	0.035150865	5836.99215	51.47847222	0.20850842
8/8/2013 2:01	8/8/2013 2:00	18.985	5836.942	0.021731579	5836.96373	51.52013889	0.20657214
8/8/2013 3:01	8/8/2013 3:00	18.986	5836.955	0.013636109	5836.96864	51.56180556	0.21179665
8/8/2013 4:01	8/8/2013 4:00	18.988	5837.001	0.002986539	5837.00399	51.60347222	0.19004534
8/8/2013 5:01	8/8/2013 5:00	18.987	5836.963	0.002617774	5836.96562	51.64513889	0.20545611
8/8/2013 6:01	8/8/2013 6:00	18.988	5836.986	0.018564661	5837.00456	51.68680556	0.20760177
8/8/2013 7:01	8/8/2013 7:00	18.987	5836.952	0.032347916	5836.98435	51.72847222	0.19193063
8/8/2013 8:01	8/8/2013 8:00	18.989	5836.941	0.048787926	5836.98979	51.77013889	0.22398897
8/8/2013 9:01	8/8/2013 9:00	18.987	5836.923	0.06408988	5836.98709	51.81180556	0.24694008
8/8/2013 10:01	8/8/2013 10:00	18.985	5836.924	0.065445655	5836.98945	51.85347222	0.1994949
8/8/2013 11:01	8/8/2013 11:00	18.987	5836.941	0.058873106	5836.99987	51.89513889	0.22584723
8/8/2013 12:01	8/8/2013 12:00	18.988	5836.934	0.053560494	5836.98756	51.93680556	0.19385841
8/8/2013 13:01	8/8/2013 13:00	18.987	5836.923	0.05651404	5836.97951	51.97847222	0.20789232
8/8/2013 14:01	8/8/2013 14:00	18.987	5836.912	0.040597316	5836.9526	52.02013889	0.24038142
8/8/2013 15:01	8/8/2013 15:00	18.988	5836.937	0.018231534	5836.95523	52.06180556	0.2312232
8/8/2013 16:01	8/8/2013 16:00	18.989	5836.988	0.007877495	5836.99588	52.10347222	0.19878239
8/8/2013 17:01	8/8/2013 17:00	18.986	5836.988	0.012214976	5837.00021	52.14513889	0.21206823
8/8/2013 18:01	8/8/2013 18:00	18.984	5836.947	0.015363967	5836.96236	52.18680556	0.21614057
8/8/2013 19:01	8/8/2013 19:00	18.987	5836.934	0.026275002	5836.96028	52.22847222	0.19521211
8/8/2013 20:01	8/8/2013 20:00	18.988	5836.937	0.04844808	5836.98545	52.27013889	0.24056705
8/8/2013 21:01	8/8/2013 21:00	18.987	5836.903	0.078445274	5836.98145	52.31180556	0.19899218
8/8/2013 22:01	8/8/2013 22:00	18.987	5836.874	0.112005257	5836.98601	52.35347222	0.22907384
8/8/2013 23:01	8/8/2013 23:00	18.988	5836.884	0.117264241	5837.00126	52.39513889	0.22086397
8/9/2013 0:01	8/9/2013 0:00	18.986	5836.86	0.120031558	5836.98003	52.43680556	0.24092072
8/9/2013 1:01	8/9/2013 1:00	18.985	5836.858	0.123016495	5836.98102	52.47847222	0.21249479
8/9/2013 2:01	8/9/2013 2:00	18.984	5836.851	0.12503033	5836.97603	52.52013889	0.19450116
8/9/2013 3:01	8/9/2013 3:00	18.987	5836.879	0.119441298	5836.99844	52.56180556	0.21116494
8/9/2013 4:01	8/9/2013 4:00	18.985	5836.854	0.119293219	5836.97329	52.60347222	0.21157401
8/9/2013 5:01	8/9/2013 5:00	18.987	5836.868	0.122200542	5836.9902	52.64513889	0.21049509
8/9/2013 6:01	8/9/2013 6:00	18.985	5836.827	0.13098196	5836.95798	52.68680556	0.23955996
8/9/2013 7:01	8/9/2013 7:00	18.984	5836.812	0.147662675	5836.95966	52.72847222	0.22464872
8/9/2013 8:01	8/9/2013 8:00	18.984	5836.839	0.164144188	5837.00314	52.77013889	0.23779232
8/9/2013 9:01	8/9/2013 9:00	18.986	5836.826	0.179178137	5837.00518	52.81180556	0.22837638
8/9/2013 10:01	8/9/2013 10:00	18.985	5836.793	0.180630582	5836.97363	52.85347222	0.25042124
8/9/2013 11:01	8/9/2013 11:00	18.987	5836.821	0.181992079	5837.00299	52.89513889	0.24018882
8/9/2013 12:01	8/9/2013 12:00	18.986	5836.801	0.175916427	5836.97692	52.93680556	0.20591479
8/9/2013 13:01	8/9/2013 13:00	18.985	5836.809	0.156959918	5836.96596	52.97847222	0.24670086
8/9/2013 14:01	8/9/2013 14:00	18.986	5836.801	0.144490328	5836.94549	53.02013889	0.19978718
8/9/2013 15:01	8/9/2013 15:00	18.986	5836.816	0.149616092	5836.96562	53.06180556	0.22842542
8/9/2013 16:01	8/9/2013 16:00	18.986	5836.805	0.138350174	5836.94335	53.10347222	0.23727609
8/9/2013 17:01	8/9/2013 17:00	18.984	5836.824	0.126729692	5836.95073	53.14513889	0.19156832
8/9/2013 18:01	8/9/2013 18:00	18.986	5836.875	0.120080041	5836.99508	53.18680556	0.22028586
8/9/2013 19:01	8/9/2013 19:00	18.986	5836.856	0.120148871	5836.97615	53.22847222	0.23743591
8/9/2013 20:01	8/9/2013 20:00	18.985	5836.869	0.121491687	5836.99049	53.27013889	0.2180738
8/9/2013 21:01	8/9/2013 21:00	18.987	5836.8	0.16835187	5836.96835	53.31180556	0.2468644
8/9/2013 22:01	8/9/2013 22:00	18.985	5836.76	0.19412455	5836.95412	53.35347222	0.23114697
8/9/2013 23:01	8/9/2013 23:00	18.986	5836.736	0.210536729	5836.94654	53.39513889	0.24950224
8/10/2013 0:01	8/10/2013 0:00	18.986	5836.75	0.215483187	5836.96548	53.43680556	0.22871185
8/10/2013 1:01	8/10/2013 1:00	18.985	5836.73	0.214907259	5836.94491	53.47847222	0.23850183
8/10/2013 2:01	8/10/2013 2:00	18.985	5836.764	0.221762594	5836.98576	53.52013889	0.22656727
8/10/2013 3:01	8/10/2013 3:00	18.986	5836.765	0.224246935	5836.98925	53.56180556	0.23834945
8/10/2013 4:01	8/10/2013 4:00	18.982	5836.75	0.223147933	5836.97315	53.60347222	3.9317819
8/10/2013 5:01	8/10/2013 5:00	18.984	5836.733	0.211978563	5836.94498	53.64513889	3.93879814
8/10/2013 6:01	8/10/2013 6:00	18.988	5836.764	0.224642899	5836.98864	53.68680556	3.95958065
8/10/2013 7:01	8/10/2013 7:00	18.985	5836.72	0.256459163	5836.97646	53.72847222	3.94235534
8/10/2013 8:01	8/10/2013 8:00	18.983	5836.687	0.285209831	5836.97221	53.77013889	3.84685159
8/10/2013 9:01	8/10/2013 9:00	18.984	5836.678	0.295639278	5836.97364	53.81180556	3.95899653
8/10/2013 10:01	8/10/2013 10:00	18.985	5836.68	0.284253932	5836.96425	53.85347222	0.2692189
8/10/2013 11:01	8/10/2013 11:00	18.983	5836.671	0.278328082	5836.94933	53.89513889	0.21278411
8/10/2013 12:01	8/10/2013 12:00	18.986	5836.707	0.259033628	5836.96603	53.93680556	0.19799459
8/10/2013 13:01	8/10/2013 13:00	18.986	5836.753	0.229367956	5836.98237	53.97847222	0.217567
8/10/2013 14:01	8/10/2013 14:00	18.987	5836.788	0.202908654	5836.99091	54.02013889	0.21428421
8/10/2013 15:01	8/10/2013 15:00	18.986	5836.784	0.175961456	5836.95996	54.06180556	0.20171864
8/10/2013 16:01	8/10/2013 16:00	18.985	5836.832	0.151209502	5836.98321	54.10347222	0.20100833
8/10/2013 17:01	8/10/2013 17:00	18.986	5836.808	0.154224418	5836.96222	54.14513889	0.218161
8/10/2013 18:01	8/10/2013 18:00	18.988	5836.771	0.177806561	5836.94881	54.18680556	0.21861008
8/10/2013 19:01	8/10/2013 19:00	18.987	5836.772	0.209770484	5836.98177	54.22847222	0.20196419
8/10/2013 20:01	8/10/2013 20:00	18.986	5836.726	0.256111567	5836.98211	54.27013889	0.24046495
8/10/2013 21:01	8/10/2013 21:00	18.985	5836.672	0.282515307	5836.95452	54.31180556	0.24854
8/10/2013 22:01	8/10/2013 22:00	18.98	5836.686	0.306142014	5836.99214	54.35347222	0.21768704
8/10/2013 23:01	8/10/2013 23:00	18.983	5836.68	0.281855891	5836.96186	54.39513889	0.22563063
8/11/2013 0:01	8/11/2013 0:00	18.984	5836.702	0.26449796	5836.9665	54.43680556	0.22816521
8/11/2013 1:01	8/11/2013 1:00	18.985	5836.709	0.240137524	5836.94914	54.47847222	0.22297947
8/11/2013 2:01	8/11/2013 2:00	18.983	5836.713	0.225390287	5836.93839	54.52013889	0.21743142
8/11/2013 3:01	8/11/2013 3:00	18.986	5836.741	0.217713537	5836.95871	54.56180556	0.22489876
8/11/2013 4:01	8/11/2013 4:00	18.985	5836.786	0.194097552	5836.9801	54.60347222	0.20130497
8/11/2013 5:01	8/11/2013 5:00	18.983	5836.746	0.193423066	5836.93942	54.64513889	0.21901504
8/11/2013 6:01	8/11/2013 6:00	18.985	5836.746	0.193648366	5836.93965	54.68680556	0.18836295
8/11/2013 7:01	8/11/2013 7:00	18.983	5836.725	0.220084939	5836.94508	54.72847222	0.23929827
8/11/2013 8:01	8/11/2013 8:00	18.983	5836.735	0.230370454	5836.96537	54.77013889	0.24259722
8/11/2013 9:01	8/11/2013 9:00	18.984	5836.73	0.241238724	5836.97124	54.81180556	0.21511175
8/11/2013 10:01	8/11/2013 10:00	18.987	5836.73	0.241966556	5836.97197	54.85347222	0.22468585
8/11/2013 11:01	8/11/2013 11:00	18.985	5836.719	0.229981783	5836.94898	54.89513889	0.25058938
8/11/2013 12:01	8/11/2013 12:00	18.983	5836.73	0.214328715	5836.94433	54.93680556	0.21814662
8/11/2013 13:01	8/11/2013 13:00	18.983	5836.744	0.197748873	5836.94175	54.97847222	0.20164334
8/11/2013 14:01	8/11/2013 14:00	18.984	5836.801	0.177875907	5836.97888	55.02013889	0.24487022
8/11/2013 15:01	8/11/2013 15:00	18.983	5836.817	0.161080853	5836.97808	55.06180556	0.2428849
8/11/2013 16:01	8/11/2013 16:00	18.983	5836.823	0.137633757	5836.96063	55.10347222	0.20518362
8/11/2013 17:01	8/11/2013 17:00	18.985	5836.818	0.120629391	5836.93863	55.14513889	0.20561848
8/11/2013 18:01	8/11/2013 18:00	18.984	5836.873	0.10691618	5836.97992	55.18680556	0.2063479
8/11/2013 19:01	8/11/2013 19:00	18.983	5836.865	0.099579412	5836.96458	55.22847222	0.22971557
8/11/2013 20:01	8/11/2013 20:00	18.983	5836.845	0.108548924	5836.95355	55.27013889	0.2096598
8/11/2013 21:01	8/11/2013 21:00	18.984	5836.827	0.127925372	5836.95493	55.31180556	0.23716118
8/11/2013 22:01	8/11/2013 22:00	18.984	5836.823	0.142782085	5836.96578	55.35347222	0.25638357
8/11/2013 23:01	8/11/2013 23:00	18.982	5836.819	0.145631075	5836.96463	55.39513889	0.21210159
8/12/2013 0:01	8/12/2013 0:00	18.981	5836.808	0.156131261	5836.96413	55.43680556	0.25983884
8/12/2013 1:01	8/12/2013 1:00	18.982	5836.817	0.163275781	5836.98028	55.47847222	0.24325902
8/12/2013 2:01	8/12/2013 2:00	18.983	5836.778	0.158832189	5836.93683	55.52013889	0.25413462
8/12/2013 3:01	8/12/2013 3:00	18.983	5836.787	0.152992858	5836.93999	55.56180556	0.25955753
8/12/2013 4:01	8/12/2013 4:00	18.985	5836.833	0.145413255	5836.97841	55.60347222	0.2126073
8/12/2013 5:01	8/12/2013 5:00	18.982	5836.781	0.159050718	5836.94005	55.64513889	0.21488763
8/12/2013 6:01	8/12/2013 6:00	18.98	5836.825	0.155550392	5836.98055	55.68680556	0.20981554
8/12/2013 7:01	8/12/2013 7:00	18.983	5836.821	0.158905082	5836.97991	55.72847222	0.24803056
8/12/2013 8:01	8/12/2013 8:00	18.982	5836.806	0.179834211	5836.98583	55.77013889	0.21810653
8/12/2013 9:01	8/12/2013 9:00	18.985	5836.768	0.197407456	5836.96541	55.81180556	0.21454514
8/12/2013 10:01	8/12/2013 10:00	18.982	5836.776	0.205128354	5836.98113	55.85347222	0.23003929
8/12/2013 11:01	8/12/2013 11:00	18.986	5836.768	0.215984922	5836.98398	55.89513889	0.25805403
8/12/2013 12:01	8/12/2013 12:00	18.984	5836.77	0.212771305	5836.98277	55.93680556	0.25883617
8/12/2013 13:01	8/12/2013 13:00	18.983	5836.748	0.189910498	5836.93791	55.97847222	0.24023418
8/12/2013 14:01	8/12/2013 14:00	18.985	5836.794	0.163746637	5836.95775	56.02013889	0.21014029
8/12/2013 15:01	8/12/2013 15:00	18.985	5836.798	0.140718329	5836.93872	56.06180556	0.21105977
8/12/2013 16:01	8/12/2013 16:00	18.983	5836.839	0.113429872	5836.95243	56.10347222	0.25810113
8/12/2013 17:01	8/12/2013 17:00	18.982	5836.823	0.11384123	5836.93684	56.14513889	0.27032911
8/12/2013 18:01	8/12/2013 18:00	18.982	5836.88	0.100059575	5836.98006	56.18680556	0.26256029
8/12/2013 19:01	8/12/2013 19:00	18.982	5836.855	0.095875812	5836.95088	56.22847222	0.23679469
8/12/2013 20:01	8/12/2013 20:00	18.98	5836.833	0.105329604	5836.93833	56.27013889	0.21957625
8/12/2013 21:01	8/12/2013 21:00	18.983	5836.859	0.117782475	5836.97678	56.31180556	0.23543558
8/12/2013 22:01	8/12/2013 22:00	18.983	5836.838	0.136573755	5836.97457	56.35347222	0.23953538
8/12/2013 23:01	8/12/2013 23:00	18.982	5836.802	0.139282295	5836.94128	56.39513889	0.26166237
8/13/2013 0:01	8/13/2013 0:00	18.983	5836.812	0.141913006	5836.95391	56.43680556	0.2235262
8/13/2013 1:01	8/13/2013 1:00	18.982	5836.805	0.156708945	5836.96171	56.47847222	0.22162627
8/13/2013 2:01	8/13/2013 2:00	18.981	5836.79	0.169260525	5836.95926	56.52013889	0.24361402
8/13/2013 3:01	8/13/2013 3:00	18.979	5836.792	0.162623713	5836.95462	56.56180556	0.24233759
8/13/2013 4:01	8/13/2013 4:00	18.98	5836.802	0.155550392	5836.95755	56.60347222	0.24500631
8/13/2013 5:01	8/13/2013 5:00	18.98	5836.794	0.153936366	5836.94794	56.64513889	0.24069016
8/13/2013 6:01	8/13/2013 6:00	18.982	5836.786	0.159076645	5836.94508	56.68680556	0.24138888
8/13/2013 7:01	8/13/2013 7:00	18.983	5836.801	0.176886794	5836.97789	56.72847222	0.23710223
8/13/2013 8:01	8/13/2013 8:00	18.982	5836.789	0.190044195	5836.97904	56.77013889	0.25247649
8/13/2013 9:01	8/13/2013 9:00	18.983	5836.754	0.201628767	5836.95563	56.81180556	0.23836053
8/13/2013 10:01	8/13/2013 10:00	18.982	5836.76	0.206555428	5836.96656	56.85347222	0.25961835
8/13/2013 11:01	8/13/2013 11:00	18.981	5836.733	0.207683204	5836.94068	56.89513889	0.22425675
8/13/2013 12:01	8/13/2013 12:00	18.981	5836.777	0.195293871	5836.97229	56.93680556	0.24673552
8/13/2013 13:01	8/13/2013 13:00	18.983	5836.77	0.189910498	5836.95991	56.97847222	0.24439735
8/13/2013 14:01	8/13/2013 14:00	18.983	5836.758	0.180538606	5836.93854	57.02013889	0.24293158
8/13/2013 15:01	8/13/2013 15:00	18.984	5836.757	0.177945207	5836.93495	57.06180556	0.23404485
8/13/2013 16:01	8/13/2013 16:00	18.982	5836.771	0.151552653	5836.92255	57.10347222	0.26417008
8/13/2013 17:01	8/13/2013 17:00	18.982	5836.784	0.144284213	5836.92828	57.14513889	0.23701014
8/13/2013 18:01	8/13/2013 18:00	18.983	5836.812	0.133240401	5836.94524	57.18680556	0.24014671
8/13/2013 19:01	8/13/2013 19:00	18.983	5836.836	0.119596937	5836.9556	57.22847222	0.26721332
8/13/2013 20:01	8/13/2013 20:00	18.981	5836.83	0.113789846	5836.94379	57.27013889	0.24142703
8/13/2013 21:01	8/13/2013 21:00	18.982	5836.801	0.125859856	5836.92686	57.31180556	0.26736345
8/13/2013 22:01	8/13/2013 22:00	18.981	5836.81	0.135998868	5836.946	57.35347222	0.24023629
8/13/2013 23:01	8/13/2013 23:00	18.981	5836.806	0.142058351	5836.94806	57.39513889	0.26718802
8/14/2013 0:01	8/14/2013 0:00	18.984	5836.79	0.15773273	5836.94773	57.43680556	0.25340909
8/14/2013 1:01	8/14/2013 1:00	18.981	5836.785	0.169114735	5836.95411	57.47847222	0.2470989
8/14/2013 2:01	8/14/2013 2:00	18.982	5836.776	0.170203284	5836.9462	57.52013889	0.26865311
8/14/2013 3:01	8/14/2013 3:00	18.982	5836.763	0.177058584	5836.94006	57.56180556	0.23021755
8/14/2013 4:01	8/14/2013 4:00	18.979	5836.751	0.173486424	5836.92449	57.60347222	0.22702068
8/14/2013 5:01	8/14/2013 5:00	18.98	5836.748	0.176261217	5836.92426	57.64513889	0.2227022
8/14/2013 6:01	8/14/2013 6:00	18.981	5836.782	0.18223933	5836.96424	57.68680556	0.26231797
8/14/2013 7:01	8/14/2013 7:00	18.982	5836.749	0.190044195	5836.93904	57.72847222	0.21945839
8/14/2013 8:01	8/14/2013 8:00	18.982	5836.765	0.204984572	5836.96998	57.77013889	0.22183185
8/14/2013 9:01	8/14/2013 9:00	18.983	5836.763	0.209272141	5836.97227	57.81180556	0.24651682
8/14/2013 10:01	8/14/2013 10:00	18.982	5836.736	0.209912432	5836.94591	57.85347222	0.24481895
8/14/2013 11:01	8/14/2013 11:00	18.983	5836.722	0.204114871	5836.92611	57.89513889	0.26368018
8/14/2013 12:01	8/14/2013 12:00	18.981	5836.724	0.203904084	5836.9279	57.93680556	0.25728106
8/14/2013 13:01	8/14/2013 13:00	18.982	5836.784	0.163955133	5836.94796	57.97847222	0.24320482

8/14/2013 14:01	8/14/2013 14:00	18.983	5836.781	0.142425472	5836.92343	58.02013889	0.25192729
8/14/2013 15:01	8/14/2013 15:00	18.98	5836.837	0.136529941	5836.97353	58.06180556	0.26220822
8/14/2013 16:01	8/14/2013 16:00	18.982	5836.813	0.113154713	5836.92615	58.10347222	0.27264057
8/14/2013 17:01	8/14/2013 17:00	18.984	5836.866	0.105607294	5836.97161	58.14513889	0.25956478
8/14/2013 18:01	8/14/2013 18:00	18.982	5836.847	0.081748757	5836.92875	58.18680556	0.2291365
8/14/2013 19:01	8/14/2013 19:00	18.982	5836.832	0.092102408	5836.9241	58.22847222	0.23121264
8/14/2013 20:01	8/14/2013 20:00	18.981	5836.82	0.100853587	5836.92085	58.27013889	0.22614004
8/14/2013 21:01	8/14/2013 21:00	18.98	5836.817	0.105652576	5836.92265	58.31180556	0.27229192
8/14/2013 22:01	8/14/2013 22:00	18.982	5836.817	0.13563796	5836.95264	58.35347222	0.22936604
8/14/2013 23:01	8/14/2013 23:00	18.982	5836.817	0.148330743	5836.96533	58.39513889	0.22979279
8/15/2013 0:01	8/15/2013 0:00	18.98	5836.786	0.161601316	5836.9476	58.43680556	0.25500309
8/15/2013 1:01	8/15/2013 1:00	18.979	5836.762	0.162986471	5836.92499	58.47847222	0.25406686
8/15/2013 2:01	8/15/2013 2:00	18.982	5836.795	0.154893075	5836.94989	58.52013889	0.27548674
8/15/2013 3:01	8/15/2013 3:00	18.978	5836.767	0.151172204	5836.91817	58.56180556	0.2788455
8/15/2013 4:01	8/15/2013 4:00	18.98	5836.791	0.15415791	5836.94516	58.60347222	0.25650313
8/15/2013 5:01	8/15/2013 5:00	18.98	5836.809	0.150730549	5836.95973	58.64513889	0.23553935
8/15/2013 6:01	8/15/2013 6:00	18.981	5836.772	0.161233771	5836.93323	58.68680556	0.28243745
8/15/2013 7:01	8/15/2013 7:00	18.979	5836.766	0.177705502	5836.94371	58.72847222	0.23425902
8/15/2013 8:01	8/15/2013 8:00	18.979	5836.749	0.191345603	5836.94035	58.77013889	0.25239874
8/15/2013 9:01	8/15/2013 9:00	18.982	5836.751	0.196058964	5836.94706	58.81180556	0.25696156
8/15/2013 10:01	8/15/2013 10:00	18.983	5836.771	0.197258815	5836.96826	58.85347222	0.25843658
8/15/2013 11:01	8/15/2013 11:00	18.982	5836.756	0.191310804	5836.94731	58.89513889	0.27386705
8/15/2013 12:01	8/15/2013 12:00	18.983	5836.746	0.179321486	5836.92532	58.93680556	0.27451448
8/15/2013 13:01	8/15/2013 13:00	18.983	5836.76	0.166289009	5836.92629	58.97847222	0.28745211
8/15/2013 14:01	8/15/2013 14:00	18.982	5836.814	0.151278224	5836.96528	59.02013889	0.23942113
8/15/2013 15:01	8/15/2013 15:00	18.981	5836.807	0.12622628	5836.93323	59.06180556	0.27812881
8/15/2013 16:01	8/15/2013 16:00	18.982	5836.837	0.112913303	5836.94991	59.10347222	0.24077146
8/15/2013 17:01	8/15/2013 17:00	18.984	5836.845	0.09933217	5836.94433	59.14513889	0.28083814
8/15/2013 18:01	8/15/2013 18:00	18.982	5836.821	0.095636688	5836.91664	59.18680556	0.27211886
8/15/2013 19:01	8/15/2013 19:00	18.981	5836.842	0.094359486	5836.93636	59.22847222	0.28118696
8/15/2013 20:01	8/15/2013 20:00	18.979	5836.854	0.102801155	5836.9568	59.27013889	0.27011095
8/15/2013 21:01	8/15/2013 21:00	18.982	5836.842	0.11400196	5836.956	59.31180556	0.2863977
8/15/2013 22:01	8/15/2013 22:00	18.981	5836.83	0.127854824	5836.95785	59.35347222	0.24304544
8/15/2013 23:01	8/15/2013 23:00	18.981	5836.804	0.140573305	5836.94457	59.39513889	0.28240755
8/16/2013 0:01	8/16/2013 0:00	18.979	5836.778	0.140786934	5836.91879	59.43680556	0.2869884
8/16/2013 1:01	8/16/2013 1:00	18.98	5836.776	0.145346923	5836.92135	59.47847222	0.26576993
8/16/2013 2:01	8/16/2013 2:00	18.98	5836.77	0.150141177	5836.92014	59.52013889	0.24562262
8/16/2013 3:01	8/16/2013 3:00	18.981	5836.807	0.153137162	5836.96014	59.56180556	0.26049515
8/16/2013 4:01	8/16/2013 4:00	18.979	5836.771	0.140889957	5836.91189	59.60347222	0.27146191
8/16/2013 5:01	8/16/2013 5:00	18.979	5836.785	0.143506467	5836.92851	59.64513889	0.26679746
8/16/2013 6:01	8/16/2013 6:00	18.982	5836.757	0.157215728	5836.91422	59.68680556	0.24426674
8/16/2013 7:01	8/16/2013 7:00	18.98	5836.76	0.171146979	5836.93115	59.72847222	0.24345716
8/16/2013 8:01	8/16/2013 8:00	18.982	5836.763	0.194701436	5836.9577	59.77013889	0.24582728
8/16/2013 9:01	8/16/2013 9:00	18.979	5836.763	0.202985705	5836.96599	59.81180556	0.2408953
8/16/2013 10:01	8/16/2013 10:00	18.983	5836.717	0.201037164	5836.91804	59.85347222	0.28756961
8/16/2013 11:01	8/16/2013 11:00	18.981	5836.74	0.202633531	5836.94263	59.89513889	0.26146617
8/16/2013 12:01	8/16/2013 12:00	18.981	5836.744	0.19371651	5836.93772	59.93680556	0.26271879
8/16/2013 13:01	8/16/2013 13:00	18.982	5836.746	0.171400341	5836.9174	59.97847222	0.23269994
8/16/2013 14:01	8/16/2013 14:00	18.983	5836.801	0.158151775	5836.95915	60.02013889	0.27098583
8/16/2013 15:01	8/16/2013 15:00	18.981	5836.79	0.137910865	5836.92791	60.06180556	0.29079956
8/16/2013 16:01	8/16/2013 16:00	18.981	5836.817	0.121097162	5836.9381	60.10347222	0.28977521
8/16/2013 17:01	8/16/2013 17:00	18.981	5836.812	0.110678977	5836.92268	60.14513889	0.29198218
8/16/2013 18:01	8/16/2013 18:00	18.981	5836.857	0.100128591	5836.95713	60.18680556	0.2476987
8/16/2013 19:01	8/16/2013 19:00	18.982	5836.83	0.099398779	5836.9294	60.22847222	0.28933931
8/16/2013 20:01	8/16/2013 20:00	18.98	5836.812	0.11390963	5836.92591	60.27013889	0.29033872
8/16/2013 21:01	8/16/2013 21:00	18.982	5836.783	0.141609598	5836.92461	60.31180556	0.29077037
8/16/2013 22:01	8/16/2013 22:00	18.979	5836.75	0.188920457	5836.93892	60.35347222	0.26134278
8/16/2013 23:01	8/16/2013 23:00	18.98	5836.724	0.202011803	5836.92601	60.39513889	0.28936004
8/17/2013 0:01	8/17/2013 0:00	18.978	5836.728	0.208242534	5836.93624	60.43680556	0.25118163
8/17/2013 1:01	8/17/2013 1:00	18.979	5836.752	0.202914724	5836.95491	60.47847222	0.26872453
8/17/2013 2:01	8/17/2013 2:00	18.979	5836.738	0.198774461	5836.93677	60.52013889	0.26705301
8/17/2013 3:01	8/17/2013 3:00	18.979	5836.743	0.184490161	5836.92749	60.56180556	0.2639915
8/17/2013 4:01	8/17/2013 4:00	18.981	5836.755	0.179470228	5836.93447	60.60347222	0.29581114
8/17/2013 5:01	8/17/2013 5:00	18.98	5836.756	0.172103617	5836.9281	60.64513889	0.29258762
8/17/2013 6:01	8/17/2013 6:00	18.979	5836.75	0.175237608	5836.92524	60.68680556	0.25374352
8/17/2013 7:01	8/17/2013 7:00	18.978	5836.724	0.18493028	5836.90893	60.72847222	0.29861815
8/17/2013 8:01	8/17/2013 8:00	18.981	5836.726	0.202273719	5836.92827	60.77013889	0.29456428
8/17/2013 9:01	8/17/2013 9:00	18.981	5836.702	0.210900695	5836.9129	60.81180556	0.27253725
8/17/2013 10:01	8/17/2013 10:00	18.981	5836.707	0.208868186	5836.91587	60.85347222	0.27657905
8/17/2013 11:01	8/17/2013 11:00	18.98	5836.705	0.203593251	5836.90859	60.89513889	0.29563613
8/17/2013 12:01	8/17/2013 12:00	18.978	5836.726	0.184579161	5836.91058	60.93680556	0.25726485
8/17/2013 13:01	8/17/2013 13:00	18.98	5836.764	0.167100177	5836.9311	60.97847222	0.28400775
8/17/2013 14:01	8/17/2013 14:00	18.979	5836.795	0.13771221	5836.93271	61.02013889	0.28216857
8/17/2013 15:01	8/17/2013 15:00	18.979	5836.819	0.107447862	5836.92645	61.06180556	0.25927423
8/17/2013 16:01	8/17/2013 16:00	18.979	5836.841	0.087268951	5836.92827	61.10347222	0.26200048
8/17/2013 17:01	8/17/2013 17:00	18.98	5836.848	0.076654445	5836.92465	61.14513889	0.2876056
8/17/2013 18:01	8/17/2013 18:00	18.979	5836.841	0.066170809	5836.90717	61.18680556	0.25694521
8/17/2013 19:01	8/17/2013 19:00	18.98	5836.874	0.054560112	5836.92856	61.22847222	0.28783833
8/17/2013 20:01	8/17/2013 20:00	18.979	5836.879	0.070899626	5836.9499	61.27013889	0.29687568
8/17/2013 21:01	8/17/2013 21:00	18.98	5836.857	0.094088542	5836.95109	61.31180556	0.25849908
8/17/2013 22:01	8/17/2013 22:00	18.98	5836.792	0.137427693	5836.92943	61.35347222	0.26628135
8/17/2013 23:01	8/17/2013 23:00	18.98	5836.795	0.153462267	5836.94846	61.39513889	0.25298533
8/18/2013 0:01	8/18/2013 0:00	18.979	5836.773	0.15689039	5836.92989	61.43680556	0.27683784
8/18/2013 1:01	8/18/2013 1:00	18.979	5836.8	0.152554231	5836.95255	61.47847222	0.2960556
8/18/2013 2:01	8/18/2013 2:00	18.977	5836.807	0.147784801	5836.95478	61.52013889	0.27371355
8/18/2013 3:01	8/18/2013 3:00	18.978	5836.761	0.147500182	5836.9085	61.56180556	0.27966441
8/18/2013 4:01	8/18/2013 4:00	18.98	5836.786	0.146137576	5836.93214	61.60347222	0.28804762
8/18/2013 5:01	8/18/2013 5:00	18.978	5836.763	0.141621714	5836.90462	61.64513889	0.28603699
8/18/2013 6:01	8/18/2013 6:00	18.979	5836.78	0.152195633	5836.9322	61.68680556	0.26389298
8/18/2013 7:01	8/18/2013 7:00	18.978	5836.744	0.162768966	5836.90677	61.72847222	0.26640764
8/18/2013 8:01	8/18/2013 8:00	18.978	5836.731	0.178493033	5836.90949	61.77013889	0.306441
8/18/2013 9:01	8/18/2013 9:00	18.98	5836.719	0.189769423	5836.90877	61.81180556	0.26949389
8/18/2013 10:01	8/18/2013 10:00	18.979	5836.732	0.191519226	5836.92352	61.85347222	0.29199718
8/18/2013 11:01	8/18/2013 11:00	18.98	5836.719	0.189469695	5836.90847	61.89513889	0.27966903
8/18/2013 12:01	8/18/2013 12:00	18.98	5836.779	0.170393952	5836.94939	61.93680556	0.27504821
8/18/2013 13:01	8/18/2013 13:00	18.979	5836.786	0.144104476	5836.9301	61.97847222	0.31279564
8/18/2013 14:01	8/18/2013 14:00	18.98	5836.775	0.129116954	5836.90412	62.02013889	0.2790268
8/18/2013 15:01	8/18/2013 15:00	18.979	5836.797	0.120971244	5836.91797	62.06180556	0.30310288
8/18/2013 16:01	8/18/2013 16:00	18.978	5836.782	0.112740588	5836.89474	62.10347222	0.30322748
8/18/2013 17:01	8/18/2013 17:00	18.979	5836.819	0.100469357	5836.91947	62.14513889	0.29385077
8/18/2013 18:01	8/18/2013 18:00	18.98	5836.857	0.091403403	5836.9484	62.18680556	0.26713925
8/18/2013 19:01	8/18/2013 19:00	18.979	5836.809	0.097381195	5836.90638	62.22847222	0.31028349
8/18/2013 20:01	8/18/2013 20:00	18.978	5836.778	0.125898239	5836.9039	62.27013889	0.27120634
8/18/2013 21:01	8/18/2013 21:00	18.978	5836.757	0.146466875	5836.90347	62.31180556	0.31134817
8/18/2013 22:01	8/18/2013 22:00	18.978	5836.761	0.156751193	5836.91775	62.35347222	0.3066332
8/18/2013 23:01	8/18/2013 23:00	18.978	5836.742	0.158917874	5836.90092	62.39513889	0.29364721
8/19/2013 0:01	8/19/2013 0:00	18.978	5836.744	0.171779714	5836.91578	62.43680556	0.30902296
8/19/2013 1:01	8/19/2013 1:00	18.977	5836.756	0.16835187	5836.92435	62.47847222	0.26687418
8/19/2013 2:01	8/19/2013 2:00	18.979	5836.731	0.181277705	5836.91228	62.52013889	0.25992713
8/19/2013 3:01	8/19/2013 3:00	18.979	5836.736	0.167207871	5836.90321	62.56180556	0.29745336
8/19/2013 4:01	8/19/2013 4:00	18.979	5836.774	0.155913809	5836.92991	62.60347222	0.2877768
8/19/2013 5:01	8/19/2013 5:00	18.978	5836.76	0.141985704	5836.90199	62.64513889	0.3077371
8/19/2013 6:01	8/19/2013 6:00	18.98	5836.8	0.145049221	5836.94505	62.68680556	0.29589597
8/19/2013 7:01	8/19/2013 7:00	18.978	5836.742	0.154746449	5836.89675	62.72847222	0.28241453
8/19/2013 8:01	8/19/2013 8:00	18.979	5836.771	0.171566138	5836.94257	62.77013889	0.32705308
8/19/2013 9:01	8/19/2013 9:00	18.979	5836.741	0.173192481	5836.91419	62.81180556	0.31250765
8/19/2013 10:01	8/19/2013 10:00	18.979	5836.731	0.174378395	5836.90538	62.85347222	0.27246123
8/19/2013 11:01	8/19/2013 11:00	18.981	5836.756	0.168899676	5836.9249	62.89513889	0.30659372
8/19/2013 12:01	8/19/2013 12:00	18.981	5836.769	0.15304899	5836.92205	62.93680556	0.30501014
8/19/2013 13:01	8/19/2013 13:00	18.979	5836.799	0.126494128	5836.92549	62.97847222	0.25886793
8/19/2013 14:01	8/19/2013 14:00	18.979	5836.81	0.109284252	5836.91928	63.02013889	0.29300631
8/19/2013 15:01	8/19/2013 15:00	18.979	5836.825	0.090795675	5836.9158	63.06180556	0.30472668
8/19/2013 16:01	8/19/2013 16:00	18.98	5836.858	0.065178804	5836.92318	63.10347222	0.28101499
8/19/2013 17:01	8/19/2013 17:00	18.979	5836.849	0.051198125	5836.9002	63.14513889	0.31331312
8/19/2013 18:01	8/19/2013 18:00	18.979	5836.843	0.050730821	5836.89373	63.18680556	0.30132621
8/19/2013 19:01	8/19/2013 19:00	18.978	5836.854	0.065365629	5836.91937	63.22847222	0.31067906
8/19/2013 20:01	8/19/2013 20:00	18.979	5836.815	0.085384258	5836.90038	63.27013889	0.31698577
8/19/2013 21:01	8/19/2013 21:00	18.978	5836.81	0.116099571	5836.9261	63.31180556	0.31326793
8/19/2013 22:01	8/19/2013 22:00	18.979	5836.794	0.142129844	5836.93613	63.35347222	0.31948685
8/19/2013 23:01	8/19/2013 23:00	18.978	5836.793	0.148634024	5836.94163	63.39513889	0.31532778
8/20/2013 0:01	8/20/2013 0:00	18.978	5836.774	0.153497058	5836.9275	63.43680556	0.29576898
8/20/2013 1:01	8/20/2013 1:00	18.976	5836.774	0.151612028	5836.92561	63.47847222	0.32004548
8/20/2013 2:01	8/20/2013 2:00	18.976	5836.806	0.13556563	5836.94157	63.52013889	0.2968703
8/20/2013 3:01	8/20/2013 3:00	18.979	5836.792	0.130827687	5836.92283	63.56180556	0.29493624
8/20/2013 4:01	8/20/2013 4:00	18.978	5836.821	0.122868604	5836.94387	63.60347222	0.2738068
8/20/2013 5:01	8/20/2013 5:00	18.976	5836.788	0.112586685	5836.90059	63.64513889	0.29617684
8/20/2013 6:01	8/20/2013 6:00	18.979	5836.8	0.115271626	5836.91527	63.68680556	0.30468478
8/20/2013 7:01	8/20/2013 7:00	18.976	5836.774	0.123311661	5836.89731	63.72847222	0.27758219
8/20/2013 8:01	8/20/2013 8:00	18.977	5836.773	0.125859856	5836.89886	63.77013889	0.30359779
8/20/2013 9:01	8/20/2013 9:00	18.979	5836.763	0.130716566	5836.89372	63.81180556	0.32249509
8/20/2013 10:01	8/20/2013 10:00	18.978	5836.792	0.132266203	5836.92427	63.85347222	0.30286287
8/20/2013 11:01	8/20/2013 11:00	18.979	5836.813	0.123783352	5836.93678	63.89513889	0.30381849
8/20/2013 12:01	8/20/2013 12:00	18.979	5836.78	0.111772108	5836.89177	63.93680556	0.32049486
8/20/2013 13:01	8/20/2013 13:00	18.979	5836.804	0.092408258	5836.89641	63.97847222	0.30538302
8/20/2013 14:01	8/20/2013 14:00	18.979	5836.864	0.06590723	5836.92991	64.02013889	0.30850124
8/20/2013 15:01	8/20/2013 15:00	18.981	5836.845	0.048565492	5836.89357	64.06180556	0.27897574
8/20/2013 16:01	8/20/2013 16:00	18.978	5836.863	0.068244693	5836.93124	64.10347222	0.26172154
8/20/2013 17:01	8/20/2013 17:00	18.979	5836.866	0.064122896	5836.93012	64.14513889	0.33272309
8/20/2013 18:01	8/20/2013 18:00	18.978	5836.864	0.050549263	5836.91455	64.18680556	0.28020284
8/20/2013 19:01	8/20/2013 19:00	18.978	5836.881	0.055491641	5836.93649	64.22847222	0.32049482
8/20/2013 20:01	8/20/2013 20:00	18.978	5836.836	0.081956075	5836.91796	64.27013889	0.30142526
8/20/2013 21:01	8/20/2013 21:00	18.979	5836.809	0.098264684	5836.90726	64.31180556	0.33827209
8/20/2013 22:01	8/20/2013 22:00	18.977	5836.816	0.117571053	5836.93357	64.35347222	0.29149757
8/20/2013 23:01	8/20/2013 23:00	18.978	5836.813	0.113860599	5836.92686	64.39513889	0.29886472
8/21/2013 0:01	8/21/2013 0:00	18.977	5836.776	0.112651223	5836.88865	64.43680556	0.32422949
8/21/2013 1:01	8/21/2013 1:00	18.977	5836.78	0.111933237	5836.89193	64.47847222	0.3461702
8/21/2013 2:01	8/21/2013 2:00	18.976	5836.8	0.107492218	5836.90749	64.52013889	0.34741192
8/21/2013 3:01	8/21/2013 3:00	18.979	5836.804	0.103773397	5836.90777	64.56180556	0.29260065
8/21/2013 4:01	8/21/2013 4:00	18.978	5836.807	0.10311503	5836.91012	64.60347222	0.32674038
8/21/2013 5:01	8/21/2013 5:00	18.976	5836.828	0.105435857	5836.93344	64.64513889	0.33496063
8/21/2013 6:01	8/21/2013 6:00	18.978	5836.771	0.119367284	5836.89037	64.68680556	0.29798148
8/21/2013 7:01	8/21/2013 7:00	18.976	5836.76	0.129871144	5836.88987	64.72847222	0.32136664
8/21/2013 8:01	8/21/2013 8:00	18.978	5836.783	0.15392731	5836.93693	64.77013889	0.31935887
8/21/2013 9:01	8/21/2013 9:00	18.979	5836.752	0.165137112	5836.91714	64.81180556	0.32407185
8/21/2013 10:01	8/21/2013 10:00	18.978	5836.725	0.166546658	5836.89155	64.85347222	0.30520433
8/21/2013 11:01	8/21/2013 11:00	18.979	5836.766	0.161769022	5836.92777	64.89513889	0.30008286
8/21/2013 12:01	8/21/2013 12:00	18.98	5836.78	0.146124473	5836.92612	64.93680556	0.32957261
8/21/2013 13:01	8/21/2013 13:00	18.98	5836.776	0.122931705	5836.89893	64.97847222	0.30556239
8/21/2013 14:01	8/21/2013 14:00	18.977	5836.796	0.11357863	5836.90958	65.02013889	0.33842743
8/21/2013 15:01	8/21/2013 15:00	18.98	5836.831	0.096103203	5836.9271	65.06180556	0.292438
8/21/2013 16:01	8/21/2013 16:00	18.98	5836.835	0.075597649	5836.9106	65.10347222	0.32509285
8/21/2013 17:01	8/21/2013 17:00	18.979	5836.821	0.069137811	5836.89014	65.14513889	0.32888474
8/21/2013 18:01	8/21/2013 18:00	18.977	5836.867	0.065311638	5836.93231	65.18680556	0.29024091
8/21/2013 19:01	8/21/2013 19:00	18.98	5836.856	0.074596732	5836.9306	65.22847222	0.29789072
8/21/2013 20:01	8/21/2013 20:00	18.978	5836.822	0.083667613	5836.90567	65.27013889	0.34195035
8/21/2013 21:01	8/21/2013 21:00	18.974	5836.79	0.11048131	5836.90048	65.31180556	0.31617585
8/21/2013 22:01	8/21/2013 22:00	18.976	5836.74	0.144146573	5836.88415	65.35347222	0.29305351
8/21/2013 23:01	8/21/2013 23:00	18.976	5836.771	0.156262522	5836.92726	65.39513889	0.30265255
8/22/2013 0:01	8/22/2013 0:00	18.977	5836.756	0.17004469	5836.92604	65.43680556	0.34345091
8/22/2013 1:01	8/22/2013 1:00	18.978	5836.721	0.1766205	5836.89762	65.47847222	0.30683337
8/22/2013 2:01	8/22/2013 2:00	18.976	5836.75	0.174851313	5836.92485	65.52013889	0.33812948
8/22/2013 3:01	8/22/2013 3:00	18.977	5836.729	0.166919911	5836.89592	65.56180556	0.31881812
8/22/2013 4:01	8/22/2013 4:00	18.975	5836.765	0.158832189	5836.92383	65.60347222	0.30094528
8/22/2013 5:01	8/22/2013 5:00	18.975	5836.72	0.161233771	5836.88123	65.64513889	0.31722705
8/22/2013 6:01	8/22/2013 6:00	18.976	5836.735	0.167423584	5836.90242	65.68680556	0.32002442
8/22/2013 7:01	8/22/2013 7:00	18.974	5836.752	0.174352304	5836.92635	65.72847222	0.34596451
8/22/2013 8:01	8/22/2013 8:00	18.975	5836.739	0.191489216	5836.93049	65.77013889	0.35041507
8/22/2013 9:01	8/22/2013 9:00	18.975	5836.712	0.199557816	5836.91156	65.81180556	0.34158273
8/22/2013 10:01	8/22/2013 10:00	18.976	5836.686	0.194390595	5836.88039	65.85347222	0.323396
8/22/2013 11:01	8/22/2013 11:00	18.979	5836.719	0.189538144	5836.90854	65.89513889	0.35061967
8/22/2013 12:01	8/22/2013 12:00	18.979	5836.753	0.16689799	5836.9199	65.93680556	0.32360439
8/22/2013 13:01	8/22/2013 13:00	18.978	5836.772	0.143971175	5836.91597	65.97847222	0.30741549
8/22/2013 14:01	8/22/2013 14:00	18.976	5836.784	0.117404481	5836.9014	66.02013889	0.30381252
8/22/2013 15:01	8/22/2013 15:00	18.977	5836.827	0.093864176	5836.92086	66.06180556	0.32592303
8/22/2013 16:01	8/22/2013 16:00	18.98	5836.819	0.079556173	5836.89856	66.10347222	0.32405735
8/22/2013 17:01	8/22/2013 17:00	18.977	5836.791	0.096768032	5836.88777	66.14513889	0.34855745
8/22/2013 18:01	8/22/2013 18:00	18.978	5836.81	0.069818225	5836.87982	66.18680556	0.32748382
8/22/2013 19:01	8/22/2013 19:00	18.978	5836.835	0.069750254	5836.90475	66.22847222	0.30662808
8/22/2013 20:01	8/22/2013 20:00	18.975	5836.813	0.082025088	5836.89503	66.27013889	0.30684296
8/22/2013 21:01	8/22/2013 21:00	18.976	5836.801	0.096791816	5836.89779	66.31180556	0.35320524
8/22/2013 22:01	8/22/2013 22:00	18.977	5836.745	0.127784229	5836.87278	66.35347222	0.32492469
8/22/2013 23:01	8/22/2013 23:00	18.978	5836.756	0.135344041	5836.89134	66.39513889	0.32421824
8/23/2013 0:01	8/23/2013 0:00	18.979	5836.736	0.155348832	5836.89135	66.43680556	0.32908607
8/23/2013 1:01	8/23/2013 1:00	18.976	5836.755	0.160711219	5836.91571	66.47847222	0.3252314
8/23/2013 2:01	8/23/2013 2:00	18.976	5836.756	0.159631259	5836.91563	66.52013889	0.30261531
8/23/2013 3:01	8/23/2013 3:00	18.977	5836.769	0.148622509	5836.91762	66.56180556	0.31961761
8/23/2013 4:01	8/23/2013 4:00	18.976	5836.735	0.137094805	5836.87209	66.60347222	0.30119688
8/23/2013 5:01	8/23/2013 5:00	18.976	5836.742	0.12994503	5836.87195	66.64513889	0.3197931
8/23/2013 6:01	8/23/2013 6:00	18.976	5836.743	0.132928217	5836.87593	66.68680556	0.34596487
8/23/2013 7:01	8/23/2013 7:00	18.974	5836.755	0.13955995	5836.89456	66.72847222	0.35377497
8/23/2013 8:01	8/23/2013 8:00	18.976	5836.748	0.160064575	5836.90806	66.77013889	0.31411181
8/23/2013 9:01	8/23/2013 9:00	18.978	5836.734	0.169201723	5836.9032	66.81180556	0.32611729
8/23/2013 10:01	8/23/2013 10:00	18.975	5836.731	0.167522063	5836.89852	66.85347222	0.30510324
8/23/2013 11:01	8/23/2013 11:00	18.977	5836.747	0.158477785	5836.90548	66.89513889	0.35496111
8/23/2013 12:01	8/23/2013 12:00	18.976	5836.739	0.152235525	5836.89124	66.93680556	0.35146915
8/23/2013 13:01	8/23/2013 13:00	18.975	5836.784	0.129184347	5836.91318	66.97847222	0.35169664
8/23/2013 14:01	8/23/2013 14:00	18.978	5836.765	0.101890762	5836.86689	67.02013889	0.35782221
8/23/2013 15:01	8/23/2013 15:00	18.977	5836.822	0.071569694	5836.89357	67.06180556	0.32989189
8/23/2013 16:01	8/23/2013 16:00	18.976	5836.849	0.04756952	5836.89657	67.10347222	0.35490757
8/23/2013 17:01	8/23/2013 17:00	18.977	5836.854	0.033921808	5836.88792	67.14513889	0.32784241
8/23/2013 18:01	8/23/2013 18:00	18.977	5836.865	0.042459052	5836.90746	67.18680556	0.34447603
8/23/2013 19:01	8/23/2013 19:00	18.976	5836.865	0.05514945	5836.92015	67.22847222	0.34963319
8/23/2013 20:01	8/23/2013 20:00	18.977	5836.844	0.049923381	5836.89392	67.27013889	0.31558354
8/23/2013 21:01	8/23/2013 21:00	18.976	5836.814	0.082938926	5836.89694	67.31180556	0.34687768
8/23/2013 22:01	8/23/2013 22:00	18.978	5836.816	0.102938658	5836.91894	67.35347222	0.33030501
8/23/2013 23:01	8/23/2013 23:00	18.976	5836.788	0.112005257	5836.90001	67.39513889	0.35132043
8/24/2013 0:01	8/24/2013 0:00	18.978	5836.796	0.118860574	5836.91486	67.43680556	0.3355577
8/24/2013 1:01	8/24/2013 1:00	18.977	5836.751	0.118788536	5836.86979	67.47847222	0.34918163
8/24/2013 2:01	8/24/2013 2:00	18.977	5836.77	0.122432179	5836.89243	67.52013889	0.35072141
8/24/2013 3:01	8/24/2013 3:00	18.978	5836.792	0.121638027	5836.91364	67.56180556	0.34884554
8/24/2013 4:01	8/24/2013 4:00	18.977	5836.768	0.120031558	5836.88803	67.60347222	0.3456306
8/24/2013 5:01	8/24/2013 5:00	18.974	5836.751	0.119736838	5836.87074	67.64513889	0.32515304
8/24/2013 6:01	8/24/2013 6:00	18.974	5836.766	0.134547759	5836.90055	67.68680556	0.30359479
8/24/2013 7:01	8/24/2013 7:00	18.977	5836.727	0.15263123	5836.87963	67.72847222	0.30134374
8/24/2013 8:01	8/24/2013 8:00	18.974	5836.708	0.170779277	5836.87878	67.77013889	0.32973783
8/24/2013 9:01	8/24/2013 9:00	18.977	5836.743	0.172063805	5836.91506	67.81180556	0.3553221
8/24/2013 10:01	8/24/2013 10:00	18.976	5836.726	0.176760744	5836.90276	67.85347222	0.35425652
8/24/2013 11:01	8/24/2013 11:00	18.976	5836.698	0.177875907	5836.87588	67.89513889	0.33344511
8/24/2013 12:01	8/24/2013 12:00	18.976	5836.712	0.158203471	5836.8702	67.93680556	0.32220738
8/24/2013 13:01	8/24/2013 13:00	18.976	5836.75	0.141609598	5836.89161	67.97847222	0.33139078
8/24/2013 14:01	8/24/2013 14:00	18.978	5836.743	0.121515842	5836.86452	68.02013889	0.31992952
8/24/2013 15:01	8/24/2013 15:00	18.976	5836.759	0.110207472	5836.86921	68.06180556	0.36381434
8/24/2013 16:01	8/24/2013 16:00	18.976	5836.817	0.084748114	5836.90175	68.10347222	0.32128129
8/24/2013 17:01	8/24/2013 17:00	18.975	5836.771	0.097109133	5836.86811	68.14513889	0.35764288
8/24/2013 18:01	8/24/2013 18:00	18.975	5836.785	0.099372938	5836.88437	68.18680556	0.33508175
8/24/2013 19:01	8/24/2013 19:00	18.975	5836.798	0.111137515	5836.90914	68.22847222	0.31893187
8/24/2013 20:01	8/24/2013 20:00	18.974	5836.771	0.138279696	5836.90928	68.27013889	0.33350577
8/24/2013 21:01	8/24/2013 21:00	18.976	5836.708	0.161211421	5836.86921	68.31180556	0.32652363
8/24/2013 22:01	8/24/2013 22:00	18.975	5836.711	0.184991823	5836.89599	68.35347222	0.33729816
8/24/2013 23:01	8/24/2013 23:00	18.975	5836.675	0.194701436	5836.8697	68.39513889	0.35973226
8/25/2013 0:01	8/25/2013 0:00	18.977	5836.686	0.193689802	5836.87969	68.43680556	0.34037484
8/25/2013 1:01	8/25/2013 1:00	18.975	5836.697	0.203681627	5836.90068	68.47847222	0.33464408
8/25/2013 2:01	8/25/2013 2:00	18.975	5836.702	0.203899905	5836.9059	68.52013889	0.33581319
8/25/2013 3:01	8/25/2013 3:00	18.976	5836.678	0.203754436	5836.88175	68.56180556	0.32988642
8/25/2013 4:01	8/25/2013 4:00	18.976	5836.675	0.204190242	5836.87919	68.60347222	0.33418664
8/25/2013 5:01	8/25/2013 5:00	18.976	5836.703	0.203243716	5836.90624	68.64513889	0.34220351
8/25/2013 6:01	8/25/2013 6:00	18.976	5836.671	0.212423048	5836.88342	68.68680556	0.35803599
8/25/2013 7:01	8/25/2013 7:00	18.976	5836.64	0.225984463	5836.86598	68.72847222	0.31488221
8/25/2013 8:01	8/25/2013 8:00	18.975	5836.642	0.242905298	5836.88491	68.77013889	0.33849977
8/25/2013 9:01	8/25/2013 9:00	18.975	5836.638	0.257689633	5836.89569	68.81180556	0.33524251
8/25/2013 10:01	8/25/2013 10:00	18.978	5836.632	0.259033628	5836.89103	68.85347222	0.3331087
8/25/2013 11:01	8/25/2013 11:00	18.979	5836.641	0.250145215	5836.89115	68.89513889	0.31879586
8/25/2013 12:01	8/25/2013 12:00	18.975	5836.652	0.237466407	5836.88947	68.93680556	0.34955157
8/25/2013 13:01	8/25/2013 13:00	18.977	5836.648	0.216484327	5836.86448	68.97847222	0.34093892
8/25/2013 14:01	8/25/2013 14:00	18.977	5836.64	0.226411233	5836.86641	69.02013889	0.36329437
8/25/2013 15:01	8/25/2013 15:00	18.979	5836.68	0.204465235	5836.88447	69.06180556	0.32646449
8/25/2013 16:01	8/25/2013 16:00	18.975	5836.676	0.193760598	5836.86976	69.10347222	0.32944225
8/25/2013 17:01	8/25/2013 17:00	18.978	5836.701	0.1875344	5836.88853	69.14513889	0.36294825
8/25/2013 18:01	8/25/2013 18:00	18.975	5836.675	0.187604147	5836.8626	69.18680556	0.35137391
8/25/2013 19:01	8/25/2013 19:00	18.976	5836.692	0.190683006	5836.88268	69.22847222	0.34295615
8/25/2013 20:01	8/25/2013 20:00	18.976	5836.705	0.196836916	5836.90184	69.27013889	0.3720377
8/25/2013 21:01	8/25/2013 21:00	18.975	5836.655	0.234474073	5836.88947	69.31180556	0.34369594
8/25/2013 22:01	8/25/2013 22:00	18.974	5836.641	0.244049283	5836.88505	69.35347222	0.34629794
8/25/2013 23:01	8/25/2013 23:00	18.974	5836.627	0.24690666	5836.87391	69.39513889	0.36464636
8/26/2013 0:01	8/26/2013 0:00	18.978	5836.617	0.243407328	5836.86041	69.43680556	0.33130648
8/26/2013 1:01	8/26/2013 1:00	18.974	5836.624	0.249183936	5836.87318	69.47847222	0.33271149
8/26/2013 2:01	8/26/2013 2:00	18.976	5836.611	0.245248994	5836.85625	69.52013889	0.33767277
8/26/2013 3:01	8/26/2013 3:00	18.975	5836.61	0.242833383	5836.85283	69.56180556	0.33510885
8/26/2013 4:01	8/26/2013 4:00	18.973	5836.654	0.237591889	5836.89159	69.60347222	0.36386556
8/26/2013 5:01	8/26/2013 5:00	18.974	5836.661	0.236931253	5836.89793	69.64513889	0.33764477
8/26/2013 6:01	8/26/2013 6:00	18.974	5836.63	0.240137524	5836.87014	69.68680556	0.32466074
8/26/2013 7:01	8/26/2013 7:00	18.975	5836.61	0.253180556	5836.86318	69.72847222	0.32484029
8/26/2013 8:01	8/26/2013 8:00	18.974	5836.633	0.265231457	5836.89823	69.77013889	0.32810806
8/26/2013 9:01	8/26/2013 9:00	18.974	5836.635	0.271258563	5836.90626	69.81180556	0.37063999
8/26/2013 10:01	8/26/2013 10:00	18.977	5836.634	0.269668688	5836.90367	69.85347222	0.3704142
8/26/2013 11:01	8/26/2013 11:00	18.976	5836.599	0.264342367	5836.86334	69.89513889	0.33021584
8/26/2013 12:01	8/26/2013 12:00	18.978	5836.637	0.248230603	5836.88523	69.93680556	0.37029317
8/26/2013 13:01	8/26/2013 13:00	18.973	5836.63	0.228408184	5836.85841	69.97847222	0.33322505
8/26/2013 14:01	8/26/2013 14:00	18.978	5836.663	0.211738586	5836.87474	70.02013889	0.37481261
8/26/2013 15:01	8/26/2013 15:00	18.977	5836.681	0.188476746	5836.86948	70.06180556	0.35034749
8/26/2013 16:01	8/26/2013 16:00	18.975	5836.728	0.164342619	5836.89234	70.10347222	0.31622098
8/26/2013 17:01	8/26/2013 17:00	18.977	5836.731	0.147132657	5836.87813	70.14513889	0.35325421
8/26/2013 18:01	8/26/2013 18:00	18.977	5836.724	0.143503232	5836.8675	70.18680556	0.33424965
8/26/2013 19:01	8/26/2013 19:00	18.976	5836.712	0.142357731	5836.85436	70.22847222	0.32566544
8/26/2013 20:01	8/26/2013 20:00	18.976	5836.704	0.151621145	5836.85562	70.27013889	0.34237391
8/26/2013 21:01	8/26/2013 21:00	18.977	5836.714	0.164991332	5836.87899	70.31180556	0.34665972
8/26/2013 22:01	8/26/2013 22:00	18.977	5836.697	0.184245732	5836.88125	70.35347222	0.32908722
8/26/2013 23:01	8/26/2013 23:00	18.975	5836.672	0.200335336	5836.87234	70.39513889	0.33208857
8/27/2013 0:01	8/27/2013 0:00	18.974	5836.655	0.19962874	5836.85463	70.43680556	0.37073883
8/27/2013 1:01	8/27/2013 1:00	18.977	5836.676	0.195275172	5836.87128	70.47847222	0.33390224
8/27/2013 2:01	8/27/2013 2:00	18.974	5836.665	0.186179296	5836.85118	70.52013889	0.38038344
8/27/2013 3:01	8/27/2013 3:00	18.973	5836.692	0.185740142	5836.87774	70.56180556	0.36274058
8/27/2013 4:01	8/27/2013 4:00	18.973	5836.719	0.178223247	5836.89722	70.60347222	0.34573769
8/27/2013 5:01	8/27/2013 5:00	18.975	5836.691	0.174129824	5836.86513	70.64513889	0.32668127
8/27/2013 6:01	8/27/2013 6:00	18.973	5836.675	0.170702536	5836.8457	70.68680556	0.32874156
8/27/2013 7:01	8/27/2013 7:00	18.976	5836.713	0.177631333	5836.89063	70.72847222	0.37013785
8/27/2013 8:01	8/27/2013 8:00	18.972	5836.703	0.187630103	5836.89063	70.77013889	0.33729344
8/27/2013 9:01	8/27/2013 9:00	18.975	5836.664	0.195560867	5836.85956	70.81180556	0.34551982
8/27/2013 10:01	8/27/2013 10:00	18.974	5836.664	0.196977739	5836.86098	70.85347222	0.37287155
8/27/2013 11:01	8/27/2013 11:00	18.975	5836.676	0.181442652	5836.85744	70.89513889	0.34710651
8/27/2013 12:01	8/27/2013 12:00	18.978	5836.708	0.166289009	5836.87429	70.93680556	0.36907327
8/27/2013 13:01	8/27/2013 13:00	18.976	5836.736	0.143369136	5836.87937	70.97847222	0.37392986
8/27/2013 14:01	8/27/2013 14:00	18.978	5836.761	0.133150467	5836.89415	71.02013889	0.37671433
8/27/2013 15:01	8/27/2013 15:00	18.977	5836.74	0.109484682	5836.84948	71.06180556	0.33821211
8/27/2013 16:01	8/27/2013 16:00	18.979	5836.759	0.089046257	5836.84805	71.10347222	0.38150248
8/27/2013 17:01	8/27/2013 17:00	18.975	5836.797	0.078426886	5836.87543	71.14513889	0.35379152
8/27/2013 18:01	8/27/2013 18:00	18.978	5836.794	0.06780666	5836.86181	71.18680556	0.3447256
8/27/2013 19:01	8/27/2013 19:00	18.975	5836.778	0.067066985	5836.84507	71.22847222	0.35322709
8/27/2013 20:01	8/27/2013 20:00	18.979	5836.77	0.079352901	5836.84935	71.27013889	0.35387525
8/27/2013 21:01	8/27/2013 21:00	18.973	5836.793	0.095737856	5836.88874	71.31180556	0.3378157
8/27/2013 22:01	8/27/2013 22:00	18.979	5836.772	0.114635718	5836.88664	71.35347222	0.35316966
8/27/2013 23:01	8/27/2013 23:00	18.975	5836.756	0.135414177	5836.89141	71.39513889	0.38215875
8/28/2013 0:01	8/28/2013 0:00	18.978	5836.708	0.144569885	5836.85257	71.43680556	0.33352369
8/28/2013 1:01	8/28/2013 1:00	18.972	5836.749	0.143285753	5836.89229	71.47847222	0.35251977
8/28/2013 2:01	8/28/2013 2:00	18.976	5836.751	0.138267097	5836.88927	71.52013889	0.33822709
8/28/2013 3:01	8/28/2013 3:00	18.973	5836.741	0.123532499	5836.86453	71.56180556	0.33478554
8/28/2013 4:01	8/28/2013 4:00	18.977	5836.731	0.112734521	5836.84373	71.60347222	0.33728352
8/28/2013 5:01	8/28/2013 5:00	18.973	5836.776	0.112660629	5836.88866	71.64513889	0.3395889
8/28/2013 6:01	8/28/2013 6:00	18.978	5836.766	0.11966303	5836.88566	71.68680556	0.35950536
8/28/2013 7:01	8/28/2013 7:00	18.975	5836.73	0.13605833	5836.86606	71.72847222	0.35632351
8/28/2013 8:01	8/28/2013 8:00	18.974	5836.719	0.149565217	5836.86857	71.77013889	0.36535356
8/28/2013 9:01	8/28/2013 9:00	18.975	5836.717	0.161780165	5836.87878	71.81180556	0.38231492
8/28/2013 10:01	8/28/2013 10:00	18.977	5836.696	0.173682446	5836.86968	71.85347222	0.36874174
8/28/2013 11:01	8/28/2013 11:00	18.976	5836.694	0.174724618	5836.86872	71.89513889	0.33794472
8/28/2013 12:01	8/28/2013 12:00	18.979	5836.717	0.162111384	5836.87911	71.93680556	0.33992072
8/28/2013 13:01	8/28/2013 13:00	18.975	5836.75	0.146124473	5836.89612	71.97847222	0.38253047
8/28/2013 14:01	8/28/2013 14:00	18.979	5836.73	0.133150467	5836.86315	72.02013889	0.36813297
8/28/2013 15:01	8/28/2013 15:00	18.977	5836.775	0.110546975	5836.88555	72.06180556	0.38502615
8/28/2013 16:01	8/28/2013 16:00	18.978	5836.771	0.095970133	5836.86697	72.10347222	0.35293012
8/28/2013 17:01	8/28/2013 17:00	18.975	5836.796	0.088979629	5836.88498	72.14513889	0.32479832
8/28/2013 18:01	8/28/2013 18:00	18.979	5836.75	0.092274853	5836.84227	72.18680556	0.37624103
8/28/2013 19:01	8/28/2013 19:00	18.973	5836.747	0.098193049	5836.84519	72.22847222	0.36088081
8/28/2013 20:01	8/28/2013 20:00	18.977	5836.73	0.117201088	5836.8472	72.27013889	0.34073928
8/28/2013 21:01	8/28/2013 21:00	18.974	5836.753	0.136737811	5836.88974	72.31180556	0.38159415
8/28/2013 22:01	8/28/2013 22:00	18.978	5836.732	0.159970125	5836.89197	72.35347222	0.38340273
8/28/2013 23:01	8/28/2013 23:00	18.973	5836.69	0.176409779	5836.86641	72.39513889	0.35799183
8/29/2013 0:01	8/29/2013 0:00	18.978	5836.7	0.186129527	5836.88613	72.43680556	0.38450858
8/29/2013 1:01	8/29/2013 1:00	18.974	5836.695	0.189628156	5836.88463	72.47847222	0.34807508
8/29/2013 2:01	8/29/2013 2:00	18.979	5836.682	0.185633306	5836.86763	72.52013889	0.38258854
8/29/2013 3:01	8/29/2013 3:00	18.974	5836.681	0.181992079	5836.86299	72.56180556	0.3458607
8/29/2013 4:01	8/29/2013 4:00	18.978	5836.675	0.17777826	5836.85278	72.60347222	0.34250594
8/29/2013 5:01	8/29/2013 5:00	18.972	5836.698	0.183479596	5836.88148	72.64513889	0.35952672
8/29/2013 6:01	8/29/2013 6:00	18.977	5836.693	0.189898598	5836.8829	72.68680556	0.38649212
8/29/2013 7:01	8/29/2013 7:00	18.973	5836.656	0.203316827	5836.85932	72.72847222	0.33913541
8/29/2013 8:01	8/29/2013 8:00	18.977	5836.644	0.221183154	5836.86518	72.77013889	0.34530807
8/29/2013 9:01	8/29/2013 9:00	18.972	5836.66	0.226411233	5836.88641	72.81180556	0.34248414
8/29/2013 10:01	8/29/2013 10:00	18.977	5836.635	0.234544652	5836.86954	72.85347222	0.37078782
8/29/2013 11:01	8/29/2013 11:00	18.974	5836.609	0.233625755	5836.84263	72.89513889	0.34594008
8/29/2013 12:01	8/29/2013 12:00	18.979	5836.629	0.220735187	5836.84974	72.93680556	0.35915924
8/29/2013 13:01	8/29/2013 13:00	18.975	5836.643	0.200844829	5836.84384	72.97847222	0.37184567
8/29/2013 14:01	8/29/2013 14:00	18.979	5836.661	0.184847397	5836.84585	73.02013889	0.38041103
8/29/2013 15:01	8/29/2013 15:00	18.976	5836.723	0.161314414	5836.88431	73.06180556	0.34326584
8/29/2013 16:01	8/29/2013 16:00	18.978	5836.701	0.137380244	5836.83838	73.10347222	0.39066347
8/29/2013 17:01	8/29/2013 17:00	18.973	5836.708	0.133083422	5836.84108	73.14513889	0.36807427
8/29/2013 18:01	8/29/2013 18:00	18.979	5836.699	0.133083422	5836.83208	73.18680556	0.37660155
8/29/2013 19:01	8/29/2013 19:00	18.973	5836.694	0.142222114	5836.83622	73.22847222	0.37251182
8/29/2013 20:01	8/29/2013 20:00	18.978	5836.674	0.15834072	5836.83234	73.27013889	0.36236557
8/29/2013 21:01	8/29/2013 21:00	18.974	5836.694	0.184662893	5836.87866	73.31180556	0.34207559
8/29/2013 22:01	8/29/2013 22:00	18.979	5836.658	0.197328965	5836.85533	73.35347222	0.38428653
8/29/2013 23:01	8/29/2013 23:00	18.973	5836.638	0.200616637	5836.83862	73.39513889	0.36293161
8/30/2013 0:01	8/30/2013 0:00	18.976	5836.677	0.203269146	5836.88027	73.43680556	0.36573294
8/30/2013 1:01	8/30/2013 1:00	18.972	5836.652	0.206058162	5836.85806	73.47847222	0.34687739
8/30/2013 2:01	8/30/2013 2:00	18.977	5836.632	0.205415328	5836.83742	73.52013889	0.36408283
8/30/2013 3:01	8/30/2013 3:00	18.976	5836.676	0.204479783	5836.88048	73.56180556	0.34095135
8/30/2013 4:01	8/30/2013 4:00	18.978	5836.672	0.196315578	5836.86832	73.60347222	0.38954877
8/30/2013 5:01	8/30/2013 5:00	18.973	5836.673	0.198269339	5836.87127	73.64513889	0.34711091
8/30/2013 6:01	8/30/2013 6:00	18.978	5836.63	0.198343511	5836.82834	73.68680556	0.36919016
8/30/2013 7:01	8/30/2013 7:00	18.973	5836.666	0.205049708	5836.87105	73.72847222	0.39850362
8/30/2013 8:01	8/30/2013 8:00	18.976	5836.657	0.215339651	5836.87234	73.77013889	0.37490359
8/30/2013 9:01	8/30/2013 9:00	18.975	5836.617	0.213765072	5836.83077	73.81180556	0.3981811
8/30/2013 10:01	8/30/2013 10:00	18.979	5836.621	0.211810027	5836.83281	73.85347222	0.36572162
8/30/2013 11:01	8/30/2013 11:00	18.975	5836.63	0.206405631	5836.83641	73.89513889	0.35969972
8/30/2013 12:01	8/30/2013 12:00	18.978	5836.664	0.187401533	5836.8514	73.93680556	0.35521641
8/30/2013 13:01	8/30/2013 13:00	18.975	5836.69	0.171400341	5836.8614	73.97847222	0.37044636
8/30/2013 14:01	8/30/2013 14:00	18.978	5836.723	0.148593385	5836.87159	74.02013889	0.36672889

8/30/2013 15:01	8/30/2013 15:00	18.975	5836.749	0.121557375	5836.87056	74.06180556	0.39835954
8/30/2013 16:01	8/30/2013 16:00	18.979	5836.763	0.090632251	5836.85363	74.10347222	0.4021773
8/30/2013 17:01	8/30/2013 17:00	18.974	5836.772	0.080542174	5836.85254	74.14513889	0.39061972
8/30/2013 18:01	8/30/2013 18:00	18.977	5836.76	0.098931589	5836.85893	74.18680556	0.3998241
8/30/2013 19:01	8/30/2013 19:00	18.974	5836.729	0.09735538	5836.82636	74.22847222	0.39668976
8/30/2013 20:01	8/30/2013 20:00	18.978	5836.733	0.090920013	5836.82392	74.27013889	0.38939953
8/30/2013 21:01	8/30/2013 21:00	18.974	5836.734	0.107709539	5836.84171	74.31180556	0.37125442
8/30/2013 22:01	8/30/2013 22:00	18.976	5836.751	0.117288487	5836.86829	74.35347222	0.37130658
8/30/2013 23:01	8/30/2013 23:00	18.975	5836.725	0.119578247	5836.84458	74.39513889	0.35224516
8/31/2013 0:01	8/31/2013 0:00	18.976	5836.726	0.129359449	5836.85536	74.43680556	0.36012704
8/31/2013 1:01	8/31/2013 1:00	18.972	5836.738	0.128854995	5836.86685	74.47847222	0.37234617
8/31/2013 2:01	8/31/2013 2:00	18.977	5836.749	0.121638027	5836.87064	74.52013889	0.36900876
8/31/2013 3:01	8/31/2013 3:00	18.974	5836.725	0.117410364	5836.84241	74.56180556	0.36064936
8/31/2013 4:01	8/31/2013 4:00	18.977	5836.751	0.11339725	5836.8644	74.60347222	0.35072105
8/31/2013 5:01	8/31/2013 5:00	18.972	5836.738	0.109381029	5836.84738	74.64513889	0.40044869
8/31/2013 6:01	8/31/2013 6:00	18.976	5836.711	0.112660629	5836.82366	74.68680556	0.35934017
8/31/2013 7:01	8/31/2013 7:00	18.972	5836.701	0.125478719	5836.82648	74.72847222	0.37410116
8/31/2013 8:01	8/31/2013 8:00	18.977	5836.737	0.132930838	5836.86993	74.77013889	0.37272055
8/31/2013 9:01	8/31/2013 9:00	18.975	5836.707	0.140858047	5836.84786	74.81180556	0.36035889
8/31/2013 10:01	8/31/2013 10:00	18.979	5836.718	0.135834001	5836.85383	74.85347222	0.37842562
8/31/2013 11:01	8/31/2013 11:00	18.976	5836.731	0.127211621	5836.85821	74.89513889	0.37234115
8/31/2013 12:01	8/31/2013 12:00	18.978	5836.736	0.112243569	5836.84824	74.93680556	0.36194472
8/31/2013 13:01	8/31/2013 13:00	18.976	5836.789	0.083116954	5836.87212	74.97847222	0.36905981
8/31/2013 14:01	8/31/2013 14:00	18.979	5836.774	0.063004887	5836.837	75.02013889	0.3631931
8/31/2013 15:01	8/31/2013 15:00	18.975	5836.798	0.036227891	5836.83423	75.06180556	0.35619313
8/31/2013 16:01	8/31/2013 16:00	18.978	5836.82	0.025876086	5836.84588	75.10347222	0.37799448
8/31/2013 17:01	8/31/2013 17:00	18.975	5836.854	0.010320338	5836.86432	75.14513889	0.363221
8/31/2013 18:01	8/31/2013 18:00	18.979	5836.868	0.000497435	5836.8685	75.18680556	0.40056683
8/31/2013 19:01	8/31/2013 19:00	18.972	5836.845	0.00372793	5836.84873	75.22847222	0.37985707
8/31/2013 20:01	8/31/2013 20:00	18.976	5836.817	0.019001111	5836.836	75.27013889	0.39573262
8/31/2013 21:01	8/31/2013 21:00	18.974	5836.806	0.033961509	5836.83996	75.31180556	0.35684471
8/31/2013 22:01	8/31/2013 22:00	18.977	5836.774	0.065913156	5836.83991	75.35347222	0.40270498
8/31/2013 23:01	8/31/2013 23:00	18.972	5836.736	0.092791642	5836.82879	75.39513889	0.37043
9/1/2013 0:01	9/1/2013 0:00	18.977	5836.767	0.105329604	5836.87233	75.43680556	0.37908561
9/1/2013 1:01	9/1/2013 1:00	18.972	5836.753	0.100993923	5836.85399	75.47847222	0.397512
9/1/2013 2:01	9/1/2013 2:00	18.975	5836.732	0.100642725	5836.83264	75.52013889	0.37277795
9/1/2013 3:01	9/1/2013 3:00	18.97	5836.758	0.089298497	5836.8473	75.56180556	0.37670391
9/1/2013 4:01	9/1/2013 4:00	18.975	5836.744	0.078230807	5836.82223	75.60347222	0.40500908
9/1/2013 5:01	9/1/2013 5:00	18.972	5836.763	0.074444706	5836.83744	75.64513889	0.37789586
9/1/2013 6:01	9/1/2013 6:00	18.975	5836.76	0.087362244	5836.84736	75.68680556	0.38607945
9/1/2013 7:01	9/1/2013 7:00	18.97	5836.759	0.107273794	5836.86627	75.72847222	0.39948538
9/1/2013 8:01	9/1/2013 8:00	18.975	5836.743	0.121855209	5836.86486	75.77013889	0.36396191
9/1/2013 9:01	9/1/2013 9:00	18.975	5836.709	0.131986167	5836.84099	75.81180556	0.37798829
9/1/2013 10:01	9/1/2013 10:00	18.975	5836.685	0.143732542	5836.82873	75.85347222	0.36339331
9/1/2013 11:01	9/1/2013 11:00	18.975	5836.708	0.135093547	5836.84309	75.89513889	0.36185034
9/1/2013 12:01	9/1/2013 12:00	18.978	5836.746	0.12246194	5836.86846	75.93680556	0.37654872
9/1/2013 13:01	9/1/2013 13:00	18.975	5836.727	0.099930075	5836.82693	75.97847222	0.35142509
9/1/2013 14:01	9/1/2013 14:00	18.978	5836.765	0.077439795	5836.84244	76.02013889	0.35926421
9/1/2013 15:01	9/1/2013 15:00	18.973	5836.793	0.077823875	5836.87082	76.06180556	0.37462256
9/1/2013 16:01	9/1/2013 16:00	18.978	5836.779	0.083432637	5836.86243	76.10347222	0.35833931
9/1/2013 17:01	9/1/2013 17:00	18.974	5836.727	0.086860578	5836.81386	76.14513889	0.35898388
9/1/2013 18:01	9/1/2013 18:00	18.978	5836.728	0.098055553	5836.82606	76.18680556	0.40471212
9/1/2013 19:01	9/1/2013 19:00	18.972	5836.744	0.097776052	5836.84178	76.22847222	0.35877277
9/1/2013 20:01	9/1/2013 20:00	18.977	5836.735	0.127995872	5836.863	76.27013889	0.38820467
9/1/2013 21:01	9/1/2013 21:00	18.974	5836.686	0.148492967	5836.83449	76.31180556	0.37523643
9/1/2013 22:01	9/1/2013 22:00	18.976	5836.656	0.164852899	5836.82085	76.35347222	0.40275434
9/1/2013 23:01	9/1/2013 23:00	18.972	5836.665	0.18376932	5836.84877	76.39513889	0.40384888
9/2/2013 0:01	9/2/2013 0:00	18.977	5836.659	0.188348078	5836.84735	76.43680556	0.35899447
9/2/2013 1:01	9/2/2013 1:00	18.974	5836.63	0.191489216	5836.82149	76.47847222	0.38606568
9/2/2013 2:01	9/2/2013 2:00	18.977	5836.651	0.188204875	5836.8392	76.52013889	0.40163931
9/2/2013 3:01	9/2/2013 3:00	18.973	5836.641	0.181134244	5836.82213	76.56180556	0.36377129
9/2/2013 4:01	9/2/2013 4:00	18.976	5836.687	0.177419038	5836.86442	76.60347222	0.38770776
9/2/2013 5:01	9/2/2013 5:00	18.974	5836.662	0.174063278	5836.83606	76.64513889	0.40916333
9/2/2013 6:01	9/2/2013 6:00	18.976	5836.667	0.183986091	5836.85099	76.68680556	0.3890393
9/2/2013 7:01	9/2/2013 7:00	18.972	5836.63	0.189898598	5836.8199	76.72847222	0.37430621
9/2/2013 8:01	9/2/2013 8:00	18.976	5836.616	0.202059175	5836.81806	76.77013889	0.38500727
9/2/2013 9:01	9/2/2013 9:00	18.972	5836.611	0.212771305	5836.82377	76.81180556	0.37615577
9/2/2013 10:01	9/2/2013 10:00	18.977	5836.644	0.220196124	5836.8642	76.85347222	0.35950888
9/2/2013 11:01	9/2/2013 11:00	18.973	5836.629	0.211461227	5836.84046	76.89513889	0.40099848
9/2/2013 12:01	9/2/2013 12:00	18.975	5836.645	0.188989272	5836.83399	76.93680556	0.37924942
9/2/2013 13:01	9/2/2013 13:00	18.973	5836.655	0.159499961	5836.8145	76.97847222	0.40602229
9/2/2013 14:01	9/2/2013 14:00	18.979	5836.713	0.143167659	5836.85617	77.02013889	0.407063
9/2/2013 15:01	9/2/2013 15:00	18.974	5836.749	0.11257899	5836.86158	77.06180556	0.38062149
9/2/2013 16:01	9/2/2013 16:00	18.976	5836.737	0.095636688	5836.83264	77.10347222	0.35461761
9/2/2013 17:01	9/2/2013 17:00	18.972	5836.761	0.084546393	5836.84555	77.14513889	0.36304839
9/2/2013 18:01	9/2/2013 18:00	18.978	5836.742	0.078092324	5836.82009	77.18680556	0.39026999
9/2/2013 19:01	9/2/2013 19:00	18.974	5836.754	0.103556297	5836.85756	77.22847222	0.38177823
9/2/2013 20:01	9/2/2013 20:00	18.977	5836.735	0.118274123	5836.85327	77.27013889	0.41019751
9/2/2013 21:01	9/2/2013 21:00	18.974	5836.722	0.134992646	5836.85699	77.31180556	0.40529298
9/2/2013 22:01	9/2/2013 22:00	18.975	5836.693	0.162557155	5836.85556	77.35347222	0.36994255
9/2/2013 23:01	9/2/2013 23:00	18.971	5836.655	0.16149618	5836.8165	77.39513889	0.40831132
9/3/2013 0:01	9/3/2013 0:00	18.975	5836.687	0.167566714	5836.85457	77.43680556	0.36936443
9/3/2013 1:01	9/3/2013 1:00	18.973	5836.671	0.174278784	5836.84528	77.47847222	0.38958118
9/3/2013 2:01	9/3/2013 2:00	18.974	5836.667	0.169624122	5836.83662	77.52013889	0.38414117
9/3/2013 3:01	9/3/2013 3:00	18.972	5836.677	0.162405458	5836.83941	77.56180556	0.38683921
9/3/2013 4:01	9/3/2013 4:00	18.975	5836.665	0.161380942	5836.82638	77.60347222	0.38448344
9/3/2013 5:01	9/3/2013 5:00	18.972	5836.648	0.167719636	5836.81572	77.64513889	0.37405599
9/3/2013 6:01	9/3/2013 6:00	18.976	5836.644	0.170628282	5836.81463	77.68680556	0.3863686
9/3/2013 7:01	9/3/2013 7:00	18.971	5836.669	0.183965165	5836.85297	77.72847222	0.39441505
9/3/2013 8:01	9/3/2013 8:00	18.976	5836.655	0.197696727	5836.8527	77.77013889	0.42133178
9/3/2013 9:01	9/3/2013 9:00	18.972	5836.608	0.209414767	5836.81741	77.81180556	0.41869756
9/3/2013 10:01	9/3/2013 10:00	18.978	5836.627	0.210900695	5836.8379	77.85347222	0.3780516
9/3/2013 11:01	9/3/2013 11:00	18.976	5836.606	0.205854948	5836.81185	77.89513889	0.37371412
9/3/2013 12:01	9/3/2013 12:00	18.976	5836.609	0.197212868	5836.80621	77.93680556	0.41156513
9/3/2013 13:01	9/3/2013 13:00	18.975	5836.668	0.166830505	5836.83483	77.97847222	0.41365409
9/3/2013 14:01	9/3/2013 14:00	18.98	5836.7	0.13731372	5836.83731	78.02013889	0.38848101
9/3/2013 15:01	9/3/2013 15:00	18.974	5836.692	0.114239592	5836.80624	78.06180556	0.39248382
9/3/2013 16:01	9/3/2013 16:00	18.976	5836.712	0.115200587	5836.8272	78.10347222	0.38792384
9/3/2013 17:01	9/3/2013 17:00	18.972	5836.684	0.126433742	5836.81043	78.14513889	0.37266485
9/3/2013 18:01	9/3/2013 18:00	18.977	5836.744	0.105953358	5836.84995	78.18680556	0.39189753
9/3/2013 19:01	9/3/2013 19:00	18.972	5836.724	0.106367103	5836.83037	78.22847222	0.3929126
9/3/2013 20:01	9/3/2013 20:00	18.975	5836.699	0.125060035	5836.82406	78.27013889	0.39789876
9/3/2013 21:01	9/3/2013 21:00	18.972	5836.682	0.137145504	5836.81915	78.31180556	0.3754878
9/3/2013 22:01	9/3/2013 22:00	18.974	5836.694	0.153425177	5836.84743	78.35347222	0.40063587
9/3/2013 23:01	9/3/2013 23:00	18.97	5836.676	0.173486424	5836.84949	78.39513889	0.38372855
9/4/2013 0:01	9/4/2013 0:00	18.976	5836.659	0.184633738	5836.84363	78.43680556	0.41594713
9/4/2013 1:01	9/4/2013 1:00	18.971	5836.601	0.205986931	5836.80699	78.47847222	0.41426642
9/4/2013 2:01	9/4/2013 2:00	18.976	5836.604	0.207109178	5836.81111	78.52013889	0.3707847
9/4/2013 3:01	9/4/2013 3:00	18.971	5836.647	0.202509821	5836.84951	78.56180556	0.36875096
9/4/2013 4:01	9/4/2013 4:00	18.974	5836.618	0.20825394	5836.82625	78.60347222	0.40029851
9/4/2013 5:01	9/4/2013 5:00	18.972	5836.596	0.20467772	5836.80068	78.64513889	0.37093701
9/4/2013 6:01	9/4/2013 6:00	18.977	5836.621	0.208030408	5836.82903	78.68680556	0.39701267
9/4/2013 7:01	9/4/2013 7:00	18.973	5836.631	0.220915339	5836.85192	78.72847222	0.40796917
9/4/2013 8:01	9/4/2013 8:00	18.976	5836.588	0.241019395	5836.82902	78.77013889	0.42843876
9/4/2013 9:01	9/4/2013 9:00	18.973	5836.599	0.250477404	5836.84948	78.81180556	0.408313
9/4/2013 10:01	9/4/2013 10:00	18.979	5836.548	0.258469844	5836.80647	78.85347222	0.43057892
9/4/2013 11:01	9/4/2013 11:00	18.972	5836.575	0.256305962	5836.83131	78.89513889	0.4231994
9/4/2013 12:01	9/4/2013 12:00	18.978	5836.584	0.237877123	5836.82188	78.93680556	0.37884905
9/4/2013 13:01	9/4/2013 13:00	18.976	5836.607	0.22168658	5836.82869	78.97847222	0.39778022
9/4/2013 14:01	9/4/2013 14:00	18.977	5836.615	0.202391736	5836.81739	79.02013889	0.38343741
9/4/2013 15:01	9/4/2013 15:00	18.974	5836.667	0.178723996	5836.84572	79.06180556	0.40557722
9/4/2013 16:01	9/4/2013 16:00	18.977	5836.682	0.161514028	5836.84351	79.10347222	0.41980454
9/4/2013 17:01	9/4/2013 17:00	18.971	5836.668	0.154855809	5836.82286	79.14513889	0.42739236
9/4/2013 18:01	9/4/2013 18:00	18.977	5836.655	0.151094959	5836.80609	79.18680556	0.40844571
9/4/2013 19:01	9/4/2013 19:00	18.973	5836.647	0.156747237	5836.80375	79.22847222	0.42902183
9/4/2013 20:01	9/4/2013 20:00	18.976	5836.652	0.172533094	5836.82453	79.27013889	0.3881665
9/4/2013 21:01	9/4/2013 21:00	18.971	5836.589	0.209283191	5836.79828	79.31180556	0.38468216
9/4/2013 22:01	9/4/2013 22:00	18.975	5836.582	0.23559763	5836.8176	79.35347222	0.40078116
9/4/2013 23:01	9/4/2013 23:00	18.969	5836.586	0.254261762	5836.84026	79.39513889	0.42895053
9/5/2013 0:01	9/5/2013 0:00	18.977	5836.584	0.260331337	5836.84433	79.43680556	0.38528619
9/5/2013 1:01	9/5/2013 1:00	18.971	5836.588	0.258230131	5836.84623	79.47847222	0.39746993
9/5/2013 2:01	9/5/2013 2:00	18.976	5836.573	0.251008661	5836.82401	79.52013889	0.40171926
9/5/2013 3:01	9/5/2013 3:00	18.972	5836.601	0.240285011	5836.84129	79.56180556	0.40028981
9/5/2013 4:01	9/5/2013 4:00	18.975	5836.607	0.23729878	5836.8443	79.60347222	0.40967516
9/5/2013 5:01	9/5/2013 5:00	18.971	5836.582	0.236340558	5836.81834	79.64513889	0.42460101
9/5/2013 6:01	9/5/2013 6:00	18.975	5836.602	0.242377481	5836.84438	79.68680556	0.40789547
9/5/2013 7:01	9/5/2013 7:00	18.971	5836.569	0.252060316	5836.82106	79.72847222	0.39156114
9/5/2013 8:01	9/5/2013 8:00	18.975	5836.547	0.265231457	5836.81223	79.77013889	0.38302044
9/5/2013 9:01	9/5/2013 9:00	18.971	5836.533	0.2706864	5836.80369	79.81180556	0.41396764
9/5/2013 10:01	9/5/2013 10:00	18.975	5836.519	0.279812639	5836.79881	79.85347222	0.39071959
9/5/2013 11:01	9/5/2013 11:00	18.975	5836.546	0.278055441	5836.82406	79.89513889	0.41170468
9/5/2013 12:01	9/5/2013 12:00	18.976	5836.54	0.259060904	5836.79906	79.93680556	0.42512253
9/5/2013 13:01	9/5/2013 13:00	18.972	5836.573	0.246158911	5836.81916	79.97847222	0.39215861
9/5/2013 14:01	9/5/2013 14:00	18.976	5836.586	0.229620397	5836.81562	80.02013889	0.39181753
9/5/2013 15:01	9/5/2013 15:00	18.97	5836.608	0.206087067	5836.81409	80.06180556	0.41941379
9/5/2013 16:01	9/5/2013 16:00	18.977	5836.608	0.188810426	5836.79681	80.10347222	0.38178708
9/5/2013 17:01	9/5/2013 17:00	18.972	5836.622	0.178391099	5836.80039	80.14513889	0.4120732
9/5/2013 18:01	9/5/2013 18:00	18.978	5836.623	0.171132946	5836.79413	80.18680556	0.40743113
9/5/2013 19:01	9/5/2013 19:00	18.972	5836.657	0.166762975	5836.82376	80.22847222	0.42479157
9/5/2013 20:01	9/5/2013 20:00	18.977	5836.62	0.175482233	5836.79548	80.27013889	0.43553881
9/5/2013 21:01	9/5/2013 21:00	18.974	5836.638	0.202633531	5836.84063	80.31180556	0.41521556
9/5/2013 22:01	9/5/2013 22:00	18.976	5836.584	0.225522554	5836.80952	80.35347222	0.39383154
9/5/2013 23:01	9/5/2013 23:00	18.972	5836.575	0.238184105	5836.81318	80.39513889	0.43450603
9/6/2013 0:01	9/6/2013 0:00	18.976	5836.563	0.243978149	5836.80698	80.43680556	0.43428073
9/6/2013 1:01	9/6/2013 1:00	18.971	5836.545	0.24568395	5836.79068	80.47847222	0.42884415
9/6/2013 2:01	9/6/2013 2:00	18.973	5836.562	0.236931253	5836.79893	80.52013889	0.40855864
9/6/2013 3:01	9/6/2013 3:00	18.971	5836.566	0.229559853	5836.79556	80.56180556	0.40269037
9/6/2013 4:01	9/6/2013 4:00	18.974	5836.56	0.225166617	5836.78517	80.60347222	0.40196254
9/6/2013 5:01	9/6/2013 5:00	18.97	5836.616	0.224792794	5836.84079	80.64513889	0.42494731
9/6/2013 6:01	9/6/2013 6:00	18.972	5836.573	0.228369694	5836.80137	80.68680556	0.42960038
9/6/2013 7:01	9/6/2013 7:00	18.971	5836.584	0.238201429	5836.8222	80.72847222	0.43218022
9/6/2013 8:01	9/6/2013 8:00	18.973	5836.542	0.251594359	5836.79359	80.77013889	0.39505319
9/6/2013 9:01	9/6/2013 9:00	18.971	5836.565	0.254261762	5836.81926	80.81180556	0.39584824
9/6/2013 10:01	9/6/2013 10:00	18.976	5836.554	0.251896113	5836.8059	80.85347222	0.41329534
9/6/2013 11:01	9/6/2013 11:00	18.973	5836.595	0.243772755	5836.83877	80.89513889	0.4352997
9/6/2013 12:01	9/6/2013 12:00	18.976	5836.567	0.221347813	5836.78835	80.93680556	0.39401291
9/6/2013 13:01	9/6/2013 13:00	18.975	5836.614	0.197822123	5836.81182	80.97847222	0.40934968
9/6/2013 14:01	9/6/2013 14:00	18.975	5836.639	0.174695361	5836.8137	81.02013889	0.42038017
9/6/2013 15:01	9/6/2013 15:00	18.973	5836.687	0.14766628	5836.83467	81.06180556	0.41900372
9/6/2013 16:01	9/6/2013 16:00	18.975	5836.66	0.127359769	5836.78736	81.10347222	0.40814701
9/6/2013 17:01	9/6/2013 17:00	18.973	5836.731	0.110083599	5836.84108	81.14513889	0.40929802
9/6/2013 18:01	9/6/2013 18:00	18.974	5836.707	0.09603669	5836.80304	81.18680556	0.40979783
9/6/2013 19:01	9/6/2013 19:00	18.972	5836.743	0.091470704	5836.83447	81.22847222	0.39365331
9/6/2013 20:01	9/6/2013 20:00	18.974	5836.682	0.099166048	5836.78117	81.27013889	0.4370969
9/6/2013 21:01	9/6/2013 21:00	18.971	5836.69	0.122817345	5836.81282	81.31180556	0.43393623
9/6/2013 22:01	9/6/2013 22:00	18.974	5836.668	0.13421537	5836.80222	81.35347222	0.39551584
9/6/2013 23:01	9/6/2013 23:00	18.973	5836.661	0.155207548	5836.81621	81.39513889	0.43387838
9/7/2013 0:01	9/7/2013 0:00	18.974	5836.62	0.170994462	5836.79099	81.43680556	0.3933787
9/7/2013 1:01	9/7/2013 1:00	18.969	5836.613	0.176479279	5836.78948	81.47847222	0.39402401
9/7/2013 2:01	9/7/2013 2:00	18.973	5836.606	0.176261217	5836.78226	81.52013889	0.38809488
9/7/2013 3:01	9/7/2013 3:00	18.97	5836.624	0.168822551	5836.79282	81.56180556	0.40852164
9/7/2013 4:01	9/7/2013 4:00	18.974	5836.649	0.161012632	5836.81001	81.60347222	0.39280074
9/7/2013 5:01	9/7/2013 5:00	18.969	5836.64	0.154010265	5836.79401	81.64513889	0.38994417
9/7/2013 6:01	9/7/2013 6:00	18.974	5836.634	0.157363699	5836.79136	81.68680556	0.39115779
9/7/2013 7:01	9/7/2013 7:00	18.969	5836.627	0.166829002	5836.79383	81.72847222	0.4360186
9/7/2013 8:01	9/7/2013 8:00	18.975	5836.635	0.180413986	5836.81541	81.77013889	0.41618246
9/7/2013 9:01	9/7/2013 9:00	18.973	5836.658	0.182418372	5836.84042	81.81180556	0.43521076
9/7/2013 10:01	9/7/2013 10:00	18.975	5836.604	0.190892695	5836.79489	81.85347222	0.42149922
9/7/2013 11:01	9/7/2013 11:00	18.973	5836.651	0.185629756	5836.83663	81.89513889	0.43708786
9/7/2013 12:01	9/7/2013 12:00	18.975	5836.624	0.166560117	5836.79056	81.93680556	0.39386952
9/7/2013 13:01	9/7/2013 13:00	18.971	5836.649	0.143302021	5836.7923	81.97847222	0.42305328
9/7/2013 14:01	9/7/2013 14:00	18.976	5836.664	0.123199167	5836.7872	82.02013889	0.43559949
9/7/2013 15:01	9/7/2013 15:00	18.975	5836.693	0.092608036	5836.78561	82.06180556	0.39714662
9/7/2013 16:01	9/7/2013 16:00	18.976	5836.718	0.065841227	5836.78384	82.10347222	0.39935534
9/7/2013 17:01	9/7/2013 17:00	18.971	5836.773	0.058255029	5836.83126	82.14513889	0.4326468
9/7/2013 18:01	9/7/2013 18:00	18.976	5836.727	0.055025626	5836.78203	82.18680556	0.42001609
9/7/2013 19:01	9/7/2013 19:00	18.973	5836.733	0.056983786	5836.78998	82.22847222	0.41222015
9/7/2013 20:01	9/7/2013 20:00	18.973	5836.72	0.069614176	5836.78961	82.27013889	0.41466857
9/7/2013 21:01	9/7/2013 21:00	18.971	5836.716	0.092447603	5836.80845	82.31180556	0.41930538
9/7/2013 22:01	9/7/2013 22:00	18.973	5836.659	0.126106732	5836.78511	82.35347222	0.4163787
9/7/2013 23:01	9/7/2013 23:00	18.971	5836.683	0.145276522	5836.82828	82.39513889	0.42599273
9/8/2013 0:01	9/8/2013 0:00	18.974	5836.654	0.139786245	5836.79379	82.43680556	0.42885245
9/8/2013 1:01	9/8/2013 1:00	18.97	5836.667	0.13534834	5836.80235	82.47847222	0.3960423
9/8/2013 2:01	9/8/2013 2:00	18.973	5836.648	0.130387276	5836.77839	82.52013889	0.3948849
9/8/2013 3:01	9/8/2013 3:00	18.971	5836.667	0.120178612	5836.78718	82.56180556	0.41830033
9/8/2013 4:01	9/8/2013 4:00	18.974	5836.692	0.109085393	5836.80109	82.60347222	0.40737367
9/8/2013 5:01	9/8/2013 5:00	18.97	5836.696	0.109381029	5836.80538	82.64513889	0.43324589
9/8/2013 6:01	9/8/2013 6:00	18.975	5836.692	0.102821104	5836.79482	82.68680556	0.40163522
9/8/2013 7:01	9/8/2013 7:00	18.97	5836.704	0.109454809	5836.81345	82.72847222	0.4140186
9/8/2013 8:01	9/8/2013 8:00	18.975	5836.672	0.11849989	5836.7905	82.77013889	0.43539049
9/8/2013 9:01	9/8/2013 9:00	18.973	5836.713	0.120928399	5836.83393	82.81180556	0.43898389
9/8/2013 10:01	9/8/2013 10:00	18.975	5836.664	0.119250469	5836.78325	82.85347222	0.45137644
9/8/2013 11:01	9/8/2013 11:00	18.974	5836.701	0.103145091	5836.80415	82.89513889	0.44564488
9/8/2013 12:01	9/8/2013 12:00	18.976	5836.721	0.087231717	5836.80823	82.93680556	0.42868869
9/8/2013 13:01	9/8/2013 13:00	18.97	5836.742	0.060546861	5836.80255	82.97847222	0.41833216
9/8/2013 14:01	9/8/2013 14:00	18.976	5836.741	0.040445132	5836.78145	83.02013889	0.43013925
9/8/2013 15:01	9/8/2013 15:00	18.969	5836.787	0.009854962	5836.79685	83.06180556	0.44706924
9/8/2013 16:01	9/8/2013 16:00	18.975	5836.808	-0.01730788	5836.79069	83.10347222	0.42793022
9/8/2013 17:01	9/8/2013 17:00	18.973	5836.82	-0.041441045	5836.77856	83.14513889	0.42587074
9/8/2013 18:01	9/8/2013 18:00	18.974	5836.842	-0.04546918	5836.79653	83.18680556	0.42619636
9/8/2013 19:01	9/8/2013 19:00	18.974	5836.827	-0.040093134	5836.78691	83.22847222	0.41981436
9/8/2013 20:01	9/8/2013 20:00	18.973	5836.813	-0.020135634	5836.79286	83.27013889	0.42772581
9/8/2013 21:01	9/8/2013 21:00	18.97	5836.823	-0.003323439	5836.81968	83.31180556	0.43387051
9/8/2013 22:01	9/8/2013 22:00	18.975	5836.776	0.013886493	5836.78989	83.35347222	0.44944267
9/8/2013 23:01	9/8/2013 23:00	18.972	5836.777	0.019959549	5836.79696	83.39513889	0.44966788
9/9/2013 0:01	9/9/2013 0:00	18.972	5836.752	0.030883681	5836.78288	83.43680556	0.40968976
9/9/2013 1:01	9/9/2013 1:00	18.974	5836.751	0.032376422	5836.78338	83.47847222	0.4148849
9/9/2013 2:01	9/9/2013 2:00	18.973	5836.751	0.025086503	5836.77609	83.52013889	0.40394452
9/9/2013 3:01	9/9/2013 3:00	18.972	5836.761	0.019828023	5836.78083	83.56180556	0.40165695
9/9/2013 4:01	9/9/2013 4:00	18.974	5836.779	0.005600773	5836.7846	83.60347222	0.42801666
9/9/2013 5:01	9/9/2013 5:00	18.97	5836.795	-0.001476434	5836.79352	83.64513889	0.44781422
9/9/2013 6:01	9/9/2013 6:00	18.972	5836.791	-0.001550797	5836.78945	83.68680556	0.44602501
9/9/2013 7:01	9/9/2013 7:00	18.972	5836.818	0.005005511	5836.82301	83.72847222	0.42597396
9/9/2013 8:01	9/9/2013 8:00	18.972	5836.773	0.021586364	5836.79459	83.77013889	0.45050362
9/9/2013 9:01	9/9/2013 9:00	18.971	5836.762	0.024382388	5836.78638	83.81180556	0.40039915
9/9/2013 10:01	9/9/2013 10:00	18.975	5836.751	0.025787643	5836.77679	83.85347222	0.44777438
9/9/2013 11:01	9/9/2013 11:00	18.972	5836.761	0.023470078	5836.78447	83.89513889	0.4023218
9/9/2013 12:01	9/9/2013 12:00	18.976	5836.774	0.011060042	5836.78506	83.93680556	0.44518034
9/9/2013 13:01	9/9/2013 13:00	18.971	5836.795	-0.01582353	5836.77918	83.97847222	0.44982669
9/9/2013 14:01	9/9/2013 14:00	18.975	5836.818	-0.03585416	5836.78215	84.02013889	0.45307551
9/9/2013 15:01	9/9/2013 15:00	18.97	5836.841	-0.063013292	5836.77799	84.06180556	0.45127652
9/9/2013 16:01	9/9/2013 16:00	18.975	5836.881	-0.09353543	5836.78746	84.10347222	0.42129113
9/9/2013 17:01	9/9/2013 17:00	18.971	5836.886	-0.103954537	5836.78205	84.14513889	0.40859835
9/9/2013 18:01	9/9/2013 18:00	18.975	5836.894	-0.107516729	5836.78648	84.18680556	0.42632778
9/9/2013 19:01	9/9/2013 19:00	18.971	5836.892	-0.095285748	5836.79671	84.22847222	0.44894262
9/9/2013 20:01	9/9/2013 20:00	18.974	5836.854	-0.071832742	5836.78217	84.27013889	0.42403602
9/9/2013 21:01	9/9/2013 21:00	18.971	5836.869	-0.045576219	5836.82342	84.31180556	0.45575689
9/9/2013 22:01	9/9/2013 22:00	18.971	5836.8	-0.015767542	5836.78423	84.35347222	0.42877118
9/9/2013 23:01	9/9/2013 23:00	18.968	5836.794	0.0039566	5836.79796	84.39513889	0.41419854
9/10/2013 0:01	9/10/2013 0:00	18.972	5836.776	0.006889076	5836.78289	84.43680556	0.44069532
9/10/2013 1:01	9/10/2013 1:00	18.971	5836.77	0.00989032	5836.77989	84.47847222	0.43022359
9/10/2013 2:01	9/10/2013 2:00	18.974	5836.779	0.015310886	5836.79431	84.52013889	0.43358349
9/10/2013 3:01	9/10/2013 3:00	18.972	5836.764	0.01072122	5836.77472	84.56180556	0.42687013
9/10/2013 4:01	9/10/2013 4:00	18.972	5836.769	-0.00058811	5836.76841	84.60347222	0.40567028
9/10/2013 5:01	9/10/2013 5:00	18.97	5836.812	0.006266484	5836.81827	84.64513889	0.42661829
9/10/2013 6:01	9/10/2013 6:00	18.973	5836.772	0.016916555	5836.78892	84.68680556	0.44860761
9/10/2013 7:01	9/10/2013 7:00	18.971	5836.779	0.027712086	5836.80671	84.72847222	0.44764008
9/10/2013 8:01	9/10/2013 8:00	18.972	5836.737	0.049224305	5836.78622	84.77013889	0.40865087
9/10/2013 9:01	9/10/2013 9:00	18.97	5836.724	0.057592947	5836.78159	84.81180556	0.44070281
9/10/2013 10:01	9/10/2013 10:00	18.972	5836.708	0.070729476	5836.77873	84.85347222	0.42401579
9/10/2013 11:01	9/10/2013 11:00	18.972	5836.714	0.083862271	5836.79786	84.89513889	0.42959692
9/10/2013 12:01	9/10/2013 12:00	18.971	5836.695	0.086854369	5836.78185	84.93680556	0.4572924
9/10/2013 13:01	9/10/2013 13:00	18.97	5836.73	0.070296662	5836.8003	84.97847222	0.43756961
9/10/2013 14:01	9/10/2013 14:00	18.973	5836.715	0.068019155	5836.78302	85.02013889	0.41712794
9/10/2013 15:01	9/10/2013 15:00	18.971	5836.71	0.063296856	5836.7733	85.06180556	0.41792713
9/10/2013 16:01	9/10/2013 16:00	18.972	5836.708	0.059216051	5836.76722	85.10347222	0.41607427
9/10/2013 17:01	9/10/2013 17:00	18.973	5836.728	0.066071027	5836.79407	85.14513889	0.42935579
9/10/2013 18:01	9/10/2013 18:00	18.972	5836.729	0.072121674	5836.80112	85.18680556	0.45514216
9/10/2013 19:01	9/10/2013 19:00	18.971	5836.708	0.072121674	5836.78012	85.22847222	0.45258217
9/10/2013 20:01	9/10/2013 20:00	18.973	5836.699	0.089332035	5836.78833	85.27013889	0.45378792
9/10/2013 21:01	9/10/2013 21:00	18.969	5836.695	0.099687624	5836.79469	85.31180556	0.41379193
9/10/2013 22:01	9/10/2013 22:00	18.971	5836.683	0.113323818	5836.79632	85.35347222	0.46203914
9/10/2013 23:01	9/10/2013 23:00	18.97	5836.703	0.109822946	5836.81282	85.39513889	0.44542263
9/11/2013 0:01	9/11/2013 0:00	18.971	5836.659	0.102968169	5836.76197	85.43680556	0.45971337
9/11/2013 1:01	9/11/2013 1:00	18.968	5836.696	0.092612524	5836.78861	85.47847222	0.44278211
9/11/2013 2:01	9/11/2013 2:00	18.974	5836.699	0.09618683	5836.79519	85.52013889	0.41622766
9/11/2013 3:01	9/11/2013 3:00	18.97	5836.686	0.082403839	5836.7684	85.56180556	0.40794339
9/11/2013 4:01	9/11/2013 4:00	18.971	5836.689	0.075622445	5836.76462	85.60347222	0.45589193
9/11/2013 5:01	9/11/2013 5:00	18.968	5836.705	0.082550591	5836.78755	85.64513889	0.43129556
9/11/2013 6:01	9/11/2013 6:00	18.971	5836.678	0.089405404	5836.76741	85.68680556	0.43621258
9/11/2013 7:01	9/11/2013 7:00	18.968	5836.669	0.099172781	5836.76817	85.72847222	0.45652875
9/11/2013 8:01	9/11/2013 8:00	18.971	5836.655	0.113103214	5836.7681	85.77013889	0.41477732
9/11/2013 9:01	9/11/2013 9:00	18.971	5836.647	0.123826237	5836.77083	85.81180556	0.44601823
9/11/2013 10:01	9/11/2013 10:00	18.973	5836.65	0.137975239	5836.78798	85.85347222	0.43583193
9/11/2013 11:01	9/11/2013 11:00	18.971	5836.631	0.139354436	5836.77035	85.89513889	0.45125012
9/11/2013 12:01	9/11/2013 12:00	18.974	5836.643	0.130289903	5836.77329	85.93680556	0.4168005
9/11/2013 13:01	9/11/2013 13:00	18.973	5836.669	0.117923184	5836.78692	85.97847222	0.44453031
9/11/2013 14:01	9/11/2013 14:00	18.973	5836.659	0.0983343	5836.75733	86.02013889	0.44801946
9/11/2013 15:01	9/11/2013 15:00	18.973	5836.7	0.081610312	5836.78161	86.06180556	0.44931949
9/11/2013 16:01	9/11/2013 16:00	18.971	5836.702	0.071878349	5836.77388	86.10347222	0.43500864
9/11/2013 17:01	9/11/2013 17:00	18.97	5836.715	0.064746142	5836.77975	86.14513889	0.44791729
9/11/2013 18:01	9/11/2013 18:00	18.974	5836.702	0.064261722	5836.76626	86.18680556	0.43768656
9/11/2013 19:01	9/11/2013 19:00	18.971	5836.696	0.072655287	5836.76866	86.22847222	0.41901437
9/11/2013 20:01	9/11/2013 20:00	18.971	5836.682	0.102081508	5836.78408	86.27013889	0.43715463
9/11/2013 21:01	9/11/2013 21:00	18.968	5836.638	0.125282814	5836.76328	86.31180556	0.44643893
9/11/2013 22:01	9/11/2013 22:00	18.972	5836.65	0.138993235	5836.78899	86.35347222	0.43945887
9/11/2013 23:01	9/11/2013 23:00	18.97	5836.663	0.141913006	5836.80491	86.39513889	0.44582548
9/12/2013 0:01	9/12/2013 0:00	18.971	5836.629	0.141402718	5836.7704	86.43680556	0.44869149
9/12/2013 1:01	9/12/2013 1:00	18.971	5836.621	0.141183267	5836.76218	86.47847222	0.46499881
9/12/2013 2:01	9/12/2013 2:00	18.972	5836.618	0.144390785	5836.76239	86.52013889	0.44565537
9/12/2013 3:01	9/12/2013 3:00	18.968	5836.641	0.141183267	5836.78218	86.56180556	0.4610284
9/12/2013 4:01	9/12/2013 4:00	18.971	5836.622	0.130827687	5836.75283	86.60347222	0.45806091
9/12/2013 5:01	9/12/2013 5:00	18.968	5836.627	0.127253662	5836.75425	86.64513889	0.46533584
9/12/2013 6:01	9/12/2013 6:00	18.972	5836.646	0.127473459	5836.77347	86.68680556	0.46134993
9/12/2013 7:01	9/12/2013 7:00	18.97	5836.662	0.141110015	5836.80311	86.72847222	0.44282892
9/12/2013 8:01	9/12/2013 8:00	18.97	5836.608	0.151465623	5836.75947	86.77013889	0.44121688
9/12/2013 9:01	9/12/2013 9:00	18.971	5836.594	0.169260525	5836.76326	86.81180556	0.44748123
							0.44566014
							0.44927465
							0.46675828
							0.44536898
							0.42402947
							0.42284055
							0.4445014
							0.42546683
							0.4440387
							0.42137486
							0.41914429
							0.46542891
							0.44179152
							0.46930738
							0.44173346
							0.46716013
							0.46443606
							0.46515967
							0.45040987
							0.4654594
							0.42453514
							0.44382462
							0.46981214
							0.45595785
							0.47918851
							0.45445974
							0.42552569
							0.4675479
							0.47003085
							0.47046222
							0.4561779
							0.47301122
							0.45814938
							0.44957722
							0.46165139
							0.47072122
							0.44401528
							0.47194339
							0.42887987
							0.47718264
							0.43136295
							0.45973661
							0.4685507
							0.44902942
							0.4518801
							0.44843496
							0.45464484
							0.45813342
							0.45075029
							0.47373097
							0.48019827
							0.45456346
							0.47354483
							0.44782952
							0.43779925
							0.43229507
							0.44643204
							0.44831706
							0.43236346
							0.45110141
							0.43006049
							0.47334241
							0.45865747
							0.47661743
							0.47506924
							0.48021253
							0.44966289
							0.43714574
							0.48215699
							0.47752084
							0.44402186
							0.4803636
							0.4426844
							0.4438062
							0.45937983
							0.43743745
							0.45597302
							0.46666441

Price	Adjusted Price	Transaction Id	NAB Id	Contract Number (ETP)	Volume Sold
31/8/2020 00:00	31/8/2020 00:00	34.05	76813.001	0.00812846875	1.62567375
31/8/2020 00:00	31/8/2020 00:00	34.05	76813.002	0.00812846875	1.62567375
31/8/2020 00:00	31/8/2020 00:00	34.05	76813.003	0.00812846875	1.62567375
31/8/2020 00:00	31/8/2020 00:00	34.05

31/07/2010-0000	31/07/2010-0100	00:00	7007.375	0.07251262	7007.375	
31/07/2010-0100	31/07/2010-0200	00:00	7007.003	0.06918424	7007.379	
31/07/2010-0200	31/07/2010-0300	00:00	7007.375	0.07251262	7007.379	
31/07/2010-0300	31/07/2010-0400	00:00	7007.375	0.07251262	7007.379	
31/07/2010-0400	31/07/2010-0500	00:00	7007.54	0.07416616	7007.379	
31/07/2010-0500	31/07/2010-0600	00:00	7007.375	0.07251262	7007.379	
31/07/2010-0600	31/07/2010-0700	00:00	7007.377	0.07268905	7007.379	
31/07/2010-0700	31/07/2010-0800	00:00	7007.389	0.07388821	7007.379	
31/07/2010-0800	31/07/2010-0900	00:00	7007.375	0.07251262	7007.379	
31/07/2010-0900	31/07/2010-1000	00:00	7007.375	0.07251262	7007.379	
31/07/2010-1000	31/07/2010-1100	00:00	7007.375	0.07251262	7007.379	
31/07/2010-1100	31/07/2010-1200	00:00	7007.54	0.07416616	7007.379	
31/07/2010-1200	31/07/2010-1300	00:00	7007.375	0.07251262	7007.379	
31/07/2010-1300	31/07/2010-1400	00:00	7007.54	0.07416616	7007.379	
31/07/2010-1400	31/07/2010-1500	00:00	7007.375	0.07251262	7007.379	
31/07/2010-1500	31/07/2010-1600	00:00	7007.54	0.07416616	7007.379	
31/07/2010-1600	31/07/2010-1700	00:00	7007.375	0.07251262	7007.379	
31/07/2010-1700	31/07/2010-1800	00:00	7007.54	0.07416616	7007.379	
31/07/2010-1800	31/07/2010-1900	00:00	7007.375	0.07251262	7007.379	
31/07/2010-1900	31/07/2010-2000	00:00	7007.54	0.07416616	7007.379	
31/07/2010-2000	31/07/2010-2100	00:00	7007.375	0.07251262	7007.379	
31/07/2010-2100	31/07/2010-2200	00:00	7007.54	0.07416616	7007.379	
31/07/2010-2200	31/07/2010-2300	00:00	7007.375	0.07251262	7007.379	
31/07/2010-2300	31/07/2010-2400	00:00	7007.54	0.07416616	7007.379	
01/08/2010-0000	01/08/2010-0100	00:00	7007.54	0.07416616	7007.379	
01/08/2010-0100	01/08/2010-0200	00:00	7007.375	0.07251262	7007.379	
01/08/2010-0200	01/08/2010-0300	00:00	7007.54	0.07416616	7007.379	
01/08/2010-0300	01/08/2010-0400	00:00	7007.375	0.07251262	7007.379	
01/08/2010-0400	01/08/2010-0500	00:00	7007.54	0.07416616	7007.379	
01/08/2010-0500	01/08/2010-0600	00:00	7007.375	0.07251262	7007.379	

7/13/2013 12:01	7/13/2013 12:00	18.945	5837.052	0.122327321	5837.17433	0.145138889	0.05162904
7/13/2013 13:01	7/13/2013 13:00	18.945	5837.072	0.098998463	5837.171	0.186805556	0.05512245
7/13/2013 14:01	7/13/2013 14:00	18.946	5837.086	0.092940123	5837.17894	0.228472222	0.01166681
7/13/2013 15:01	7/13/2013 15:00	18.943	5837.116	0.081989014	5837.19799	0.270138889	0.02546746
7/13/2013 16:01	7/13/2013 16:00	18.946	5837.129	0.072434188	5837.20143	0.311805556	0.08378471
7/13/2013 17:01	7/13/2013 17:00	18.946	5837.142	0.062081865	5837.20408	0.353472222	0.08561146
7/13/2013 18:01	7/13/2013 18:00	18.946	5837.122	0.045070688	5837.16707	0.395138889	0.06743824
7/13/2013 19:01	7/13/2013 19:00	18.947	5837.122	0.056036772	5837.17804	0.436805556	0.01920822
7/13/2013 20:01	7/13/2013 20:00	18.943	5837.127	0.091547675	5837.21855	0.478472222	0.02120248
7/13/2013 21:01	7/13/2013 21:00	18.942	5837.069	0.114705897	5837.18371	0.520138889	0.06427364
7/13/2013 22:01	7/13/2013 22:00	18.944	5837.095	0.127146703	5837.22215	0.561805556	0.02092046
7/13/2013 23:01	7/13/2013 23:00	18.943	5837.047	0.123860859	5837.17086	0.603472222	0.02100888
7/14/2013 0:01	7/14/2013 0:00	18.942	5837.081	0.136788527	5837.21779	0.645138889	0.02294454
7/14/2013 1:01	7/14/2013 1:00	18.942	5837.033	0.136716985	5837.16972	0.686805556	0.063662
7/14/2013 2:01	7/14/2013 2:00	18.946	5837.083	0.120362042	5837.20336	0.728472222	0.02130658
7/14/2013 3:01	7/14/2013 3:00	18.945	5837.072	0.108936915	5837.18094	0.770138889	0.01751516
7/14/2013 4:01	7/14/2013 4:00	18.945	5837.059	0.107855256	5837.16686	0.811805556	0.00865331
7/14/2013 5:01	7/14/2013 5:00	18.943	5837.096	0.111065126	5837.20707	0.853472222	-0.0028511
7/14/2013 6:01	7/14/2013 6:00	18.944	5837.094	0.113008378	5837.20701	0.895138889	-0.0019267
7/14/2013 7:01	7/14/2013 7:00	18.945	5837.096	0.123434301	5837.21943	0.936805556	0.02374654
7/14/2013 8:01	7/14/2013 8:00	18.945	5837.046	0.134427931	5837.18043	0.978472222	-0.0240933
7/14/2013 9:01	7/14/2013 9:00	18.944	5837.042	0.135764149	5837.17776	1.020138889	-0.0186357
7/14/2013 10:01	7/14/2013 10:00	18.944	5837.077	0.120355084	5837.19736	1.061805556	0.03022241
7/14/2013 11:01	7/14/2013 11:00	18.945	5837.104	0.111434006	5837.21543	1.103472222	0.02984567
7/14/2013 12:01	7/14/2013 12:00	18.946	5837.112	0.095369138	5837.20737	1.145138889	-0.0008294
7/14/2013 13:01	7/14/2013 13:00	18.947	5837.143	0.062280371	5837.20528	1.186805556	0.04764588
7/14/2013 14:01	7/14/2013 14:00	18.945	5837.133	0.045136772	5837.17814	1.228472222	0.01246511
7/14/2013 15:01	7/14/2013 15:00	18.945	5837.149	0.00755271	5837.15655	1.270138889	0.01163166
7/14/2013 16:01	7/14/2013 16:00	18.945	5837.198	-0.025492149	5837.17251	1.311805556	0.05959724
7/14/2013 17:01	7/14/2013 17:00	18.945	5837.169	0.000740272	5837.16974	1.353472222	0.0167624
7/14/2013 18:01	7/14/2013 18:00	18.946	5837.21	-0.001985695	5837.20801	1.395138889	0.04967265
7/14/2013 19:01	7/14/2013 19:00	18.946	5837.161	0.008228229	5837.16923	1.436805556	0.04004621
7/14/2013 20:01	7/14/2013 20:00	18.945	5837.125	0.053141918	5837.17814	1.478472222	0.04752003
7/14/2013 21:01	7/14/2013 21:00	18.945	5837.109	0.066503674	5837.1755	1.520138889	0.01494928
7/14/2013 22:01	7/14/2013 22:00	18.945	5837.108	0.099653008	5837.20765	1.561805556	0.01838029
7/14/2013 23:01	7/14/2013 23:00	18.942	5837.093	0.13336077	5837.22636	1.603472222	0.0135378
7/15/2013 0:01	7/15/2013 0:00	18.944	5837.084	0.132643234	5837.21664	1.645138889	0.07413205
7/15/2013 1:01	7/15/2013 1:00	18.945	5837.042	0.128493183	5837.17049	1.686805556	0.02521571
7/15/2013 2:01	7/15/2013 2:00	18.945	5837.094	0.114855296	5837.20886	1.728472222	0.06475521
7/15/2013 3:01	7/15/2013 3:00	18.942	5837.101	0.104064694	5837.20506	1.770138889	0.01798076
7/15/2013 4:01	7/15/2013 4:00	18.944	5837.109	0.093782121	5837.20278	1.811805556	0.04700937
7/15/2013 5:01	7/15/2013 5:00	18.944	5837.078	0.083426853	5837.16143	1.853472222	0.0361469
7/15/2013 6:01	7/15/2013 6:00	18.944	5837.106	0.080217245	5837.18622	1.895138889	-0.0106527
7/15/2013 7:01	7/15/2013 7:00	18.946	5837.119	0.090427259	5837.20943	1.936805556	0.02605522
7/15/2013 8:01	7/15/2013 8:00	18.943	5837.069	0.101361819	5837.17036	1.978472222	-0.0120058
7/15/2013 9:01	7/15/2013 9:00	18.937	5837.074	0.112579645	5837.18658	2.020138889	-0.0086503
7/15/2013 10:01	7/15/2013 10:00	20.025	5837.06	0.126147191	5837.18615	2.061805556	0.03546603
7/15/2013 11:01	7/15/2013 11:00	20.117	5837.049	0.142130949	5837.19113	2.103472222	-0.0017268
7/15/2013 12:01	7/15/2013 12:00	20.146	5837.045	0.142348442	5837.18735	2.145138889	0.04108105
7/15/2013 13:01	7/15/2013 13:00	20.168	5837.041	0.136573755	5837.17757	2.186805556	0.02352525
7/15/2013 14:01	7/15/2013 14:00	20.164	5837.1	0.123077501	5837.22308	2.228472222	0.03832959
7/15/2013 15:01	7/15/2013 15:00	20.161	5837.106	0.118932563	5837.22493	2.270138889	0.0865469
7/15/2013 16:01	7/15/2013 16:00	19.495	5837.117	0.107710191	5837.22471	2.311805556	0.08183818
7/15/2013 17:01	7/15/2013 17:00	19.224	5837.121	0.094144979	5837.21514	2.353472222	0.03609482
7/15/2013 18:01	7/15/2013 18:00	19.159	5837.081	0.090934499	5837.17193	2.395138889	0.07112213
7/15/2013 19:01	7/15/2013 19:00	19.121	5837.119	0.094362095	5837.21336	2.436805556	0.07121225
7/15/2013 20:01	7/15/2013 20:00	19.087	5837.118	0.104644884	5837.22264	2.478472222	0.01682828
7/15/2013 21:01	7/15/2013 21:00	19.076	5837.055	0.118210449	5837.17321	2.520138889	0.00459893
7/15/2013 22:01	7/15/2013 22:00	19.057	5837.09	0.131920762	5837.22192	2.561805556	0.00976601
7/15/2013 23:01	7/15/2013 23:00	19.041	5837.03	0.148768091	5837.17877	2.603472222	0.06762079
7/16/2013 0:01	7/16/2013 0:00	19.031	5837.064	0.151319015	5837.21532	2.645138889	0.02961995
7/16/2013 1:01	7/16/2013 1:00	19.025	5837.021	0.147964901	5837.16896	2.686805556	0.0386746
7/16/2013 2:01	7/16/2013 2:00	19.017	5837.022	0.144464147	5837.16646	2.728472222	0.07946694
7/16/2013 3:01	7/16/2013 3:00	19.01	5837.027	0.137389096	5837.16439	2.770138889	0.07783024
7/16/2013 4:01	7/16/2013 4:00	19.007	5837.067	0.137242053	5837.20424	2.811805556	0.00643936
7/16/2013 5:01	7/16/2013 5:00	19.002	5837.029	0.133298468	5837.1623	2.853472222	0.04629913
7/16/2013 6:01	7/16/2013 6:00	18.999	5837.025	0.142763883	5837.16776	2.895138889	0.01023019
7/16/2013 7:01	7/16/2013 7:00	18.997	5837.014	0.15594962	5837.16995	2.936805556	0.03661765
7/16/2013 8:01	7/16/2013 8:00	19.05	5837.022	0.167497674	5837.1895	2.978472222	0.00148722
7/16/2013 9:01	7/16/2013 9:00	20.655	5834.492	0.172030335	5834.66403	3.020138889	0.00710347
7/16/2013 10:01	7/16/2013 10:00	21.254	5834.524	0.169624122	5834.69362	3.061805556	0.05472314
7/16/2013 11:01	7/16/2013 11:00	21.468	5834.512	0.176914056	5834.68891	3.103472222	0.05754127
7/16/2013 12:01	7/16/2013 12:00	21.643	5834.531	0.171566138	5834.70257	3.145138889	0.01517948
7/16/2013 13:01	7/16/2013 13:00	21.739	5834.529	0.155630825	5834.68463	3.186805556	0.07288273
7/16/2013 14:01	7/16/2013 14:00	21.816	5834.551	0.139331878	5834.69033	3.228472222	0.03719715
7/16/2013 15:01	7/16/2013 15:00	21.863	5834.581	0.122817345	5834.70382	3.270138889	0.09544754
7/16/2013 16:01	7/16/2013 16:00	21.903	5834.61	0.109243238	5834.71924	3.311805556	0.05865079
7/16/2013 17:01	7/16/2013 17:00	21.553	5837.057	0.108339715	5837.16534	3.353472222	0.09184819
7/16/2013 18:01	7/16/2013 18:00	20.679	5837.099	0.117782475	5837.21678	3.395138889	0.07459617
7/16/2013 19:01	7/16/2013 19:00	20.349	5837.082	0.143285753	5837.22529	3.436805556	0.09883647
7/16/2013 20:01	7/16/2013 20:00	20.155	5837.015	0.163058873	5837.17806	3.478472222	0.07963535
7/16/2013 21:01	7/16/2013 21:00	20.025	5836.988	0.190044195	5837.17804	3.520138889	0.06511677
7/16/2013 22:01	7/16/2013 22:00	19.923	5836.964	0.21374547	5837.17775	3.561805556	0.03364698
7/16/2013 23:01	7/16/2013 23:00	19.841	5836.967	0.234310616	5837.20131	3.603472222	0.06730501
7/17/2013 0:01	7/17/2013 0:00	19.772	5836.969	0.24758119	5837.21658	3.645138889	0.03861393
7/17/2013 1:01	7/17/2013 1:00	19.713	5836.941	0.247213528	5837.18821	3.686805556	0.08822504
7/17/2013 2:01	7/17/2013 2:00	19.661	5836.941	0.243269297	5837.18427	3.728472222	0.04565135
7/17/2013 3:01	7/17/2013 3:00	19.617	5836.967	0.23976791	5837.20677	3.770138889	0.07770169
7/17/2013 4:01	7/17/2013 4:00	19.58	5836.918	0.239545526	5837.15755	3.811805556	0.0630195
7/17/2013 5:01	7/17/2013 5:00	19.544	5836.946	0.2498275	5837.19583	3.853472222	0.07026064
7/17/2013 6:01	7/17/2013 6:00	19.514	5836.932	0.263090251	5837.19509	3.895138889	0.05574906
7/17/2013 7:01	7/17/2013 7:00	19.486	5836.905	0.273670074	5837.17867	3.936805556	0.01510452
7/17/2013 8:01	7/17/2013 8:00	19.461	5836.923	0.286794471	5837.20979	3.978472222	0.07062985
7/17/2013 9:01	7/17/2013 9:00	19.439	5836.89	0.296371566	5837.18637	4.020138889	0.0180255
7/17/2013 10:01	7/17/2013 10:00	19.416	5836.877	0.287321794	5837.16432	4.061805556	0.02084092
7/17/2013 11:01	7/17/2013 11:00	19.398	5836.884	0.281041467	5837.16504	4.103472222	0.0215762
7/17/2013 12:01	7/17/2013 12:00	19.38	5836.891	0.275113552	5837.16611	4.145138889	0.06114847
7/17/2013 13:01	7/17/2013 13:00	19.363	5836.939	0.271898535	5837.2109	4.186805556	0.03536303
7/17/2013 14:01	7/17/2013 14:00	19.349	5836.926	0.258822567	5837.18482	4.228472222	0.04413851
7/17/2013 15:01	7/17/2013 15:00	19.335	5836.955	0.242383957	5837.19738	4.270138889	0.06159029
7/17/2013 16:01	7/17/2013 16:00	19.321	5836.965	0.231889807	5837.19689	4.311805556	0.09655488
7/17/2013 17:01	7/17/2013 17:00	19.31	5836.938	0.218875059	5837.15688	4.353472222	0.09878835
7/17/2013 18:01	7/17/2013 18:00	19.297	5836.992	0.20509292	5837.19709	4.395138889	0.0786468
7/17/2013 19:01	7/17/2013 19:00	19.284	5836.961	0.199694909	5837.16069	4.436805556	0.03971834
7/17/2013 20:01	7/17/2013 20:00	19.275	5836.983	0.219788806	5837.20279	4.478472222	0.0778125
7/17/2013 21:01	7/17/2013 21:00	19.266	5836.928	0.239869321	5837.16787	4.520138889	0.03110302
7/17/2013 22:01	7/17/2013 22:00	19.255	5836.938	0.259827968	5837.19783	4.561805556	0.06453785
7/17/2013 23:01	7/17/2013 23:00	19.246	5836.911	0.265599983	5837.1766	4.603472222	0.04718268
7/18/2013 0:01	7/18/2013 0:00	19.239	5836.909	0.271368803	5837.18037	4.645138889	0.04390889
7/18/2013 1:01	7/18/2013 1:00	19.232	5836.882	0.277134401	5837.15913	4.686805556	0.04416819
7/18/2013 2:01	7/18/2013 2:00	19.224	5836.89	0.271352846	5837.16135	4.728472222	0.08983513
7/18/2013 3:01	7/18/2013 3:00	19.218	5836.919	0.250493513	5837.16949	4.770138889	0.08299749
7/18/2013 4:01	7/18/2013 4:00	19.207	5836.918	0.232393716	5837.15039	4.811805556	0.04083962
7/18/2013 5:01	7/18/2013 5:00	19.204	5836.918	0.236266718	5837.15427	4.853472222	0.08058409
7/18/2013 6:01	7/18/2013 6:00	19.196	5836.91	0.241402898	5837.1514	4.895138889	0.06933329
7/18/2013 7:01	7/18/2013 7:00	19.193	5836.904	0.242302826	5837.1463	4.936805556	0.02340786
7/18/2013 8:01	7/18/2013 8:00	19.188	5836.907	0.24431507	5837.15132	4.978472222	0.01615054
7/18/2013 9:01	7/18/2013 9:00	19.183	5836.952	0.238591506	5837.19059	5.020138889	0.0126864
7/18/2013 10:01	7/18/2013 10:00	19.18	5836.924	0.223922788	5837.14792	5.061805556	0.04829104
7/18/2013 11:01	7/18/2013 11:00	19.174	5836.981	0.209238937	5837.19024	5.103472222	0.05652353
7/18/2013 12:01	7/18/2013 12:00	19.166	5836.995	0.194540211	5837.18954	5.145138889	0.01923847
7/18/2013 13:01	7/18/2013 13:00	19.162	5836.971	0.179826861	5837.15083	5.186805556	0.03412011
7/18/2013 14:01	7/18/2013 14:00	19.161	5837.028	0.162452604	5837.19045	5.228472222	0.06247965
7/18/2013 15:01	7/18/2013 15:00	19.154	5837.019	0.135568563	5837.15457	5.270138889	0.09073184
7/18/2013 16:01	7/18/2013 16:00	19.15	5837.032	0.112310742	5837.14431	5.311805556	0.08055003
7/18/2013 17:01	7/18/2013 17:00	19.149	5837.09	0.091672341	5837.18167	5.353472222	0.04191153
7/18/2013 18:01	7/18/2013 18:00	19.143	5837.108	0.074193575	5837.18219	5.395138889	0.05082867
7/18/2013 19:01	7/18/2013 19:00	19.138	5837.11	0.08353174	5837.19353	5.436805556	0.04159337
7/18/2013 20:01	7/18/2013 20:00	19.138	5837.095	0.092997512	5837.188	5.478472222	0.07359617
7/18/2013 21:01	7/18/2013 21:00	19.131	5837.038	0.105884238	5837.14388	5.520138889	0.07123698
7/18/2013 22:01	7/18/2013 22:00	19.129	5837.068	0.12575901	5837.19376	5.561805556	0.06717533
7/18/2013 23:01	7/18/2013 23:00	19.125	5837.053	0.141918955	5837.19492	5.603472222	0.07045871
7/19/2013 0:01	7/19/2013 0:00	19.123	5837.049	0.14478238	5837.19378	5.645138889	0.05825315
7/19/2013 1:01	7/19/2013 1:00	19.121	5837.048	0.140715773	5837.18872	5.686805556	0.07699534
7/19/2013 2:01	7/19/2013 2:00	19.117	5837.014	0.136502066	5837.1505	5.728472222	0.07700735
7/19/2013 3:01	7/19/2013 3:00	19.115	5837.039	0.128565645	5837.16757	5.770138889	0.04360951
7/19/2013 4:01	7/19/2013 4:00	19.111	5837.035	0.127692801	5837.16269	5.811805556	0.0702729
7/19/2013 5:01	7/19/2013 5:00	19.109	5837.038	0.133741075	5837.17174	5.853472222	0.07477529
7/19/2013 6:01	7/19/2013 6:00	19.106	5837.008	0.133520002	5837.14152	5.895138889	0.0555661
7/19/2013 7:01	7/19/2013 7:00	19.105	5836.998	0.144830197	5837.14283	5.936805556	0.05931378
7/19/2013 8:01	7/19/2013 8:00	19.1	5837.025	0.156275979	5837.18128	5.978472222	0.06278869
7/19/2013 9:01	7/19/2013 9:00	19.099	5836.981	0.154711541	5837.13571	6.020138889	0.01173236
7/19/2013 10:01	7/19/2013 10:00	19.098	5837.038	0.145908413	5837.18391	6.061805556	0.04707175
7/19/2013 11:01	7/19/2013 11:00	19.095	5837.01	0.130226895	5837.14023	6.103472222	0.00895226
7/19/2013 12:01	7/19/2013 12:00	19.094	5837.038	0.117611124	5837.15561	6.145138889	0.04079856
7/19/2013 13:01	7/19/2013 13:00	19.091	5837.055	0.091470704	5837.14647	6.186805556	0.01913938
7/19/2013 14:01	7/19/2013 14:00	19.09	5837.101	0.063097239	5837.1641	6.228472222	0.06939229
7/19/2013 15:01	7/19/2013 15:00	19.088	5837.078	0.060412274	5837.13841	6.270138889	0.07638798
7/19/2013 16:01	7/19/2013 16:00	19.084	5837.131	0.040110141	5837.17111	6.311805556	0.07977965
7/19/2013 17:01	7/19/2013 17:00	19.085	5837.104	0.061248912	5837.16525	6.353472222	0.08815534
7/19/2013 18:01	7/19/2013 18:00	19.081	5837.13	0.042648038	5837.17265	6.395138889	0.06714932
7/19/2013 19:01	7/19/2013 19:00	19.08	5837.11	0.062724274	5837.17272	6.436805556	0.09772214
7/19/2013 20:01	7/19/2013 20:00	19.078	5837.114	0.070001802	5837.184	6.478472222	0.08423774
7/19/2013 21:01	7/19/2013 21:00	19.075	5837.064	0.069720872	5837.13372	6.520138889	0.06619556
7/19/2013 22:01	7/19/2013 22:00	19.075	5837.075	0.090288519	5837.16529	6.561805556	0.0501615
7/19/2013 23:01	7/19/2013 23:00	19.075	5837.085	0.113364317	5837.19836	6.603472222	0.08046565
7/20/2013 0:01	7/20/2013 0:00	19.072	5837.021	0.119792593	5837.14079	6.645138889	0.0802665
7/20/2013 1:01	7/20/2013 1:00	19.071	5837.023	0.118716449	5837.14172	6.686805556	0.07619182
7/20/2013 2:01	7/20/2013 2:00	19.069	5837.046	0.111789048	5837.15779	6.728472222	0.09024532
7/20/2013 3:01	7/20/2013 3:00	19.067	5837.087	0.100637169	5837.18764	6.770138889	0.07306336
7/20/2013 4:01	7/20/2013 4:00	19.066	5837.075	0.086563052	5837.16156	6.811805556	0.07625545
7/20/2013 5:01	7/20/2013 5:00	19.066	5837.047	0.090136308	5837.13714	6.853472222	0.07013514
7/20/2013 6:01	7/20/2013 6:00	19.064	5837.093	0.072926004	5837.16593	6.895138889	0.0565661
7/20/2013 7:01	7/20/2013 7:00	19.062	5837.091	0.076862229	5837.16786	6.936805556	0.07217981
7/20/2013 8:01	7/20/2013 8:00	19.06	5837.042	0.088442357	5837.13044	6.978472222	0.05098852
7/20/2013 9:01	7/20/2013 9:00	19.06	5837.076	0.086083594	5837.16208	7.020138889	0.06840105
7/20/2013 10:01	7/20/2013 10:00	19.061	5837.073	0.080425962	5837.15343	7.061805556	0.05885156
7/20/2013 11:01	7/20/2013 11:00	19.058	5837.087	0.078389743	5837.16539	7.103472222	0.01292916
7/20/2013 12:01	7/20/2013 12:00	19.057	5837.062	0.055491641	5837.11749	7.145138889	0.03330413
7/20/2013 13:01	7/20/2013 13:00	19.056	5837.114	0.035670074	5837.14967	7.186805556	0.07689703
7/20/2013 14:01	7/20/2013 14:00	19.058	5837.163	0.002530352	5837.16553	7.228472222	0.07514125
7/20/2013 15:01	7/20/2013 15:00	19.054	5837.182	-0.024032471	5837.15797	7.270138889	0.07628601
7/20/2013 16:01	7/20/2013 16:00	19.054	5837.172	-0.041507491	5837.13049	7.311805556	0.04835268
7/20/2013 17:01	7/20/2013 17:00	19.053	5837.221	-0.045937953	5837.17506	7.353472222	0.08136704
7/20/2013 18:01	7/20/2013 18:00	19.051	5837.196	-0.035585388	5837.16041	7.395138889	0.03629025
7/20/2013 19:01	7/20/2013 19:00	19.05	5837.149	-0.019523013	5837.12948	7.436805556	0.07825687
7/20/2013 20:01	7/20/2013 20:00	19.047	5837.144	0.008507962	5837.15251	7.478472222	0.08445734
7/20/2013 21:01	7/20/2013 21:00	19.047	5837.164	-0.012199718	5837.1518	7.520138889	0.03253812
7/20/2013 22:01	7/20/2013 22:00	19.046	5837.1	0.025157637	5837.12516	7.561805556	0.03640017
7/20/2013 23:01	7/20/2013 23:00	19.045	5837.1	0.01809095	5837.11809	7.603472222	0.03046423
7/21/2013 0:01	7/21/2013 0:00	19.045	5837.133	0.027810233	5837.16081	7.645138889	0.07312536
7/21/2013 1:01	7/21/2013 1:00	19.042	5837.099	0.020742129	5837.11974	7.686805556	0.02849817
7/21/2013 2:01	7/21/2013 2:00	19.043	5837.153	0.012818141	5837.16582	7.728472222	0.07776401
7/21/2013 3:01	7/21/2013 3:00	19.042	5837.134	0.012531391	5837.14653	7.770138889	0.0667216
7/21/2013 4:01	7/21/2013 4:00	19.04	5837.118	0.004883652	5837.12288	7.811805556	0.02390716
7/21/2013 5:01	7/21/2013 5:00	19.039	5837.155	0.011521538	5837.16652	7.853472222	0.0809603
7/21/2013 6:01	7/21/2013 6:00	19.038	5837.104	0.017940695	5837.12194	7.895138889	0.04008006
7/21/2013 7:01	7/21/2013 7:00	19.038	5837.109	0.039159165	5837.14816	7.936805556	0.03860922
7/21/2013 8:01	7/21/2013 8:00	19.037	5837.11	0.048306475	5837.15831	7.978472222	0.03129287
7/21/2013 9:01	7/21/2013 9:00	19.039	5837.103	0.049433946	5837.15243	8.020138889	0.02894649
7/21/2013 10:01	7/21/2013 10:00	19.037	5837.061	0.047467181	5837.10847	8.061805556	0.02887353
7/21/2013 11:01	7/21/2013 11:00	19.036	5837.102	0.05213163	5837.15413	8.103472222	0.02645821
7/21/2013 12:01	7/21/2013 12:00	19.037	5837.067	0.042662355	5837.10966	8.145138889	0.03466773
7/21/2013 13:01	7/21/2013 13:00	19.034	5837.105	0.019471931	5837.12447	8.186805556	0.03206021
7/21/2013 14:01	7/21/2013 14:00	19.036	5837.113	-0.000898186	5837.1121	8.228472222	0.03709133
7/21/2013 15:01	7/21/2013 15:00	19.033	5837.138	-0.023966203	5837.11403	8.270138889	0.07973166
7/21/2013 16:01	7/21/2013 16:00	19.034	5837.198	-0.041640514	5837.15636	8.311805556	0.09732553
7/21/2013 17:01	7/21/2013 17:00	19.032	5837.151	-0.029537079	5837.12146	8.353472222	0.0471459
7/21/2013 18:01	7/21/2013 18:00	19.031	5837.132	0.019210308	5837.15121	8.395138889	0.08733672
7/21/2013 19:01	7/21/2013 19:00	19.029	5837.121	0.052229149	5837.17323	8.436805556	0.04726178
7/21/2013 20:01	7/21/2013 20:00	19.029	5837.08	0.031943264	5837.11194	8.478472222	0.05026039
7/21/2013 21:01	7/21/2013 21:00	19.025	5837.118	0.016129533	5837.13413	8.520138889	0.08754885
7/21/2013 22:01	7/21/2013 22:00	19.028	5837.125	0.032153888	5837.15715	8.561805556	0.08870506
7/21/2013 23:01	7/21/2013 23:00	19.026	5837.08	0.061946909	5837.14195	8.603472222	0.05286053
7/22/2013 0:01	7/22/2013 0:00	19.027	5837.088	0.07223039	5837.16023	8.645138889	0.05472336
7/22/2013 1:01	7/22/2013 1:00	19.025	5837.043	0.071589779	5837.11459	8.686805556	0.08909549
7/22/2013 2:01	7/22/2013 2:00	19.025	5837.051	0.060590375	5837.11159	8.728472222	0.04284759
7/22/2013 3:01	7/22/2013 3:00	19.025	5837.103	0.053158726	5837.15616	8.770138889	0.0777952
7/22/2013 4:01	7/22/2013 4:00	19.02	5837.102	0.056586314	5837.15859	8.811805556	0.03967235
7/22/2013 5:01	7/22/2013 5:00	19.023	5837.072	0.048569057	5837.12057	8.853472222	0.04074785
7/22/2013 6:01	7/22/2013 6:00	19.02	5837.104	0.050747463	5837.15475	8.895138889	0.03285445
7/22/2013 7:01	7/22/2013 7:00	19.022	5837.059	0.055204565	5837.1142	8.936805556	0.07661152
7/22/2013 8:01	7/22/2013 8:00	19.022	5837.089	0.067876084	5837.15688	8.978472222	0.07617513
7/22/2013 9:01	7/22/2013 9:00	19.02	5837.075	0.072937589	5837.14794	9.020138889	0.03140769
7/22/2013 10:01	7/22/2013 10:00	19.019	5837.028	0.071117951	5837.09912	9.061805556	0.03865818
7/22/2013 11:01	7/22/2013 11:00	19.024	5837.071	0.069341475	5837.14034	9.103472222	0.08451147
7/22/2013 12:01	7/22/2013 12:00	19.019	5837.074	0.057185574	5837.13119	9.145138889	0.08803572
7/22/2013 13:01	7/22/2013 13:00	19.021	5837.095	0.041310944	5837.13631	9.186805556	0.04838704
7/22/2013 14:01	7/22/2013 14:00	19.018	5837.079	0.018364815	5837.09736	9.228472222	0.10962987
7/22/2013 15:01	7/22/2013 15:00	19.017	5837.111	-0.008608152	5837.10239	9.270138889	0.07913009
7/22/2013 16:01	7/22/2013 16:00	19.017	5837.167	-0.022649958	5837.14435	9.311805556	0.12689356
7/22/2013 17:01	7/22/2013 17:00	19.018	5837.131	-0.017707035	5837.11329	9.353472222	0.13076091
7/22/2013 18:01	7/22/2013 18:00	19.018	5837.151	-0.021335761	5837.12966	9.395138889	0.12325546
7/22/2013 19:01	7/22/2013 19:00	19.017	5837.129	-0.014078655	5837.11492	9.436805556	0.08610188
7/22/2013 20:01	7/22/2013 20:00	19.015	5837.099	0.014760521	5837.11376	9.478472222	0.0899926
7/22/2013 21:01	7/22/2013 21:00	19.016	5837.122	0.027654861	5837.14965	9.520138889	0.1323485
7/22/2013 22:01	7/22/2013 22:00	19.014	5837.115	0.027928616	5837.14293	9.561805556	0.10285187
7/22/2013 23:01	7/22/2013 23:00	19.015	5837.093	0.054323496	5837.14732	9.603472222	0.10265403
7/23/2013 0:01	7/23/2013 0:00	19.014	5837.082	0.063983883	5837.14598	9.645138889	0.14967396
7/23/2013 1:01	7/23/2013 1:00	19.011	5837.079	0.065090763	5837.14409	9.686805556	0.14583037
7/23/2013 2:01	7/23/2013 2:00	19.014	5837.083	0.064053413	5837.14705	9.728472222	0.15272122
7/23/2013 3:01	7/23/2013 3:00	19.009	5837.09	0.056430008	5837.14643	9.770138889	0.09425972
7/23/2013 4:01	7/23/2013 4:00	19.012	5837.094	0.059647739	5837.15365	9.811805556	0.13567757
7/23/2013 5:01	7/23/2013 5:00	19.009	5837.056	0.058943767	5837.11494	9.853472222	0.13657706
7/23/2013 6:01	7/23/2013 6:00	19.009	5837.07	0.055091254	5837.12509	9.895138889	0.09777588
7/23/2013 7:01	7/23/2013 7:00	19.01	5837.046	0.068873491	5837.11487	9.936805556	0.14238678
7/23/2013 8:01	7/23/2013 8:00	19.008	5837.07	0.080215543	5837.15022	9.978472222	0.1066319
7/23/2013 9:01	7/23/2013 9:00	19.01	5837.051	0.098264684	5837.14926	10.02013889	0.13940886
7/23/2013 10:01	7/23/2013 10:00	19.009	5837.011	0.088881472	5837.09988	10.06180556	0.11871635
7/23/2013 11:01	7/23/2013 11:00	19.009	5837.008	0.086892105	5837.09489	10.10347222	0.1097791
7/23/2013 12:01	7/23/2013 12:00	19.008	5837.019	0.072036112	5837.09104	10.14513889	0.11396017
7/23/2013 13:01	7/23/2013 13:00	19.01	5837.039	0.052521454	5837.09152	10.18680556	0.13194667
7/23/2013 14:01	7/23/2013 14:00	19.006	5837.102	0.03648809	5837.13849	10.22847222	0.17813313
7/23/2013 15:01	7/23/2013 15:00	19.008	5837.107	0.029435206	5837.13644	10.27013889	0.16836982
7/23/2013 16:01	7/23/2013 16:00	19.008	5837.042	0.066931917	5837.10893	10.31180556	0.14540165
7/23/2013 17:01	7/23/2013 17:00	19.006	5837.05	0.105260064	5837.15526	10.35347222	0.12713998
7/23/2013 18:01	7/23/2013 18:00	19.006	5837.083	0.047880887	5837.13088	10.39513889	0.16395622
7/23/2013 19:01	7/23/2013 19:00	19.008	5837.095	0.028133453	5837.12313	10.43680556	0.12690271
7/23/2013 20:01	7/23/2013 20:00	19.005	5837.084	0.031902288	5837.1159	10.47847222	0.18034282
7/23/2013 21:01	7/23/2013 21:00	19.004	5837.057	0.050826217	5837.10783	10.52013889	0.19022465
7/23/2013 22:01	7/23/2013 22:00	19.005	5837.061	0.087701612	5837.1487	10.56180556	0.14902816
7/23/2013 23:01	7/23/2013 23:00	19.004	5836.997	0.100078326	5837.09708	10.60347222	0.18087876
7/24/2013 0:01	7/24/2013 0:00	19.004	5836.984	0.113789846	5837.09779	10.64513889	0.13977633
7/24/2013 1:01	7/24/2013 1:00	19.003	5836.993	0.120645606	5837.11365	10.68680556	0.16724343
7/24/2013 2:01	7/24/2013 2:00	19.004	5837.021	0.112722751	5837.13372	10.72847222	0.17489921
7/24/2013 3:01	7/24/2013 3:00	19.001	5837.034	0.105580918	5837.13958	10.77013889	0.13541181
7/24/2013 4:01	7/24/2013 4:00	19.001	5837.059	0.084295895	5837.1433	10.81180556	0.16466323
7/24/2013 5:01	7/24/2013 5:00	19.001	5837.061	0.090281884	5837.15128	10.85347222	0.17289431
7/24/2013 6:01	7/24/2013 6:00	19	5837.004	0.092906138	5837.09691	10.89513889	0.12614138
7/24/2013 7:01	7/24/2013 7:00	19.004	5837.042	0.107054917	5837.14905	10.93680556	0.15477024
7/24/2013 8:01	7/24/2013 8:00	19	5836.993	0.11400196	5837.107	10.97847222	0.17048371
7/24/2013 9:01	7/24/2013 9:00	19.002	5837.02	0.132475735	5837.15248	11.02013889	0.14303236
7/24/2013 10:01	7/24/2013 10:00	19.004	5837.006	0.137152295	5837.14315	11.06180556	0.1944112
7/24/2013 11:01	7/24/2013 11:00	19	5836.995	0.146191997	5837.14119	11.10347222	0.2766338
7/24/2013 12:01	7/24/2013 12:00	19.002	5836.96	0.143033118	5837.10303	11.14513889	0.20417415
7/24/2013 13:01	7/24/2013 13:00	19	5836.995	0.122514568	5837.11751	11.18680556	0.16567976
7/24/2013 14:01	7/24/2013 14:00	19.001	5836.993	0.101876009	5837.09488	11.22847222	0.13123836
7/24/2013 15:01	7/24/2013 15:00	19.002	5837.013	0.070421445	5837.08342	11.27013889	0.1755893
7/24/2013 16:01	7/24/2013 16:00	18.999	5837.064	0.069467867	5837.13347	11.31180556	0.17244214
7/24/2013 17:01	7/24/2013 17:00	19	5837.03	0.115335378	5837.14534	11.35347222	0.15524541
7/24/2013 18:01	7/24/2013 18:00	18.999	5836.978	0.141918955	5837.11992	11.39513889	0.19595054
7/24/2013 19:01	7/24/2013 19:00	18.999	5836.928	0.189061168	5837.11706	11.43680556	0.20176766
7/24/2013 20:01	7/24/2013 20:00	18.995	5836.956	0.170922783	5837.12692	11.47847222	0.2110614
7/24/2013 21:01	7/24/2013 21:00	18.997	5836.962	0.184202417	5837.1462	11.52013889	0.15666554
7/24/2013 22:01	7/24/2013 22:00	18.998	5836.925	0.169914101	5837.09491	11.56180556	0.16061696
7/24/2013 23:01	7/24/2013 23:00	18.998	5836.917	0.179615971	5837.09662	11.60347222	0.20477434
7/25/2013 0:01	7/25/2013 0:00	18.996	5836.96	0.168602883	5837.1286	11.64513889	0.17160413
7/25/2013 1:01	7/25/2013 1:00	18.997	5836.953	0.17225003	5837.12525	11.68680556	0.21717424
7/25/2013 2:01	7/25/2013 2:00	18.997	5836.957	0.174943325	5837.13194	11.72847222	0.15387339
7/25/2013 3:01	7/25/2013 3:00	18.998	5836.965	0.16466116	5837.12966	11.77013889	0.19931109
7/25/2013 4:01	7/25/2013 4:00	18.997	5836.969	0.171442247	5837.14044	11.81180556	0.14994417
7/25/2013 5:01	7/25/2013 5:00	18.994	5836.932	0.161601316	5837.0936	11.85347222	0.16594646
7/25/2013 6:01	7/25/2013 6:00	18.996	5836.936	0.161160109	5837.09716	11.89513889	0.14550239
7/25/2013 7:01	7/25/2013 7:00	18.997	5836.965	0.171883618	5837.13688	11.93680556	0.18279062
7/25/2013 8:01	7/25/2013 8:00	18.995	5836.927	0.170058792	5837.09706	11.97847222	0.18619631
7/25/2013 9:01	7/25/2013 9:00	18.998	5836.926	0.171992854	5837.09799	12.02013889	0.16925012
7/25/2013 10:01	7/25/2013 10:00	18.996	5836.922	0.173122296	5837.09512	12.06180556	0.20825455
7/25/2013 11:01	7/25/2013 11:00	18.994	5836.908	0.173752252	5837.08175	12.10347222	0.22988962
7/25/2013 12:01	7/25/2013 12:00	18.994	5836.914	0.167244314	5837.08124	12.14513889	0.22614193
7/25/2013 13:01	7/25/2013 13:00	18.996	5836.927	0.1513469	5837.07835	12.18680556	0.19778792
7/25/2013 14:01	7/25/2013 14:00	18.994	5836.99	0.124331301	5837.11433	12.22847222	0.17622032
7/25/2013 15:01	7/25/2013 15:00	18.992	5837.002	0.111434006	5837.11343	12.27013889	0.18300372
7/25/2013 16:01	7/25/2013 16:00	18.994	5837.019	0.091066225	5837.11007	12.31180556	0.16550849
7/25/2013 17:01	7/25/2013 17:00	18.993	5837.008	0.0731106	5837.08111	12.35347222	0.18436441
7/25/2013 18:01	7/25/2013 18:00	18.992	5837.057	0.06543423	5837.12243	12.39513889	0.18807067
7/25/2013 19:01	7/25/2013 19:00	18.993	5837.015	0.069546069	5837.08455	12.43680556	0.16965381
7/25/2013 20:01	7/25/2013 20:00	18.991	5837.017	0.072427849	5837.08943	12.47847222	0.18021678
7/25/2013 21:01	7/25/2013 21:00	18.992	5837.026	0.105953358	5837.13195	12.52013889	0.20423273
7/25/2013 22:01	7/25/2013 22:00	18.99	5836.993	0.155207548	5837.14821	12.56180556	0.22839163
7/25/2013 23:01	7/25/2013 23:00	18.992	5836.9	0.181205999	5837.08121	12.60347222	0.187366
7/26/2013 0:01	7/26/2013 0:00	18.992	5836.845	0.24072625	5837.08573	12.64513889	0.18186448
7/26/2013 1:01	7/26/2013 1:00	18.991	5836.829	0.247434278	5837.07643	12.68680556	0.19293873
7/26/2013 2:01	7/26/2013 2:00	18.991	5836.874	0.233503829	5837.1075	12.72847222	0.22675366
7/26/2013 3:01	7/26/2013 3:00	18.989	5836.859	0.202657006	5837.06166	12.77013889	0.20850812
7/26/2013 4:01	7/26/2013 4:00	18.991	5836.921	0.18843152	5837.10943	12.81180556	0.20301267
7/26/2013 5:01	7/26/2013 5:00	18.99	5836.906	0.195064369	5837.10106	12.85347222	0.16532169
7/26/2013 6:01	7/26/2013 6:00	18.988	5836.863	0.208699606	5837.0717	12.89513889	0.19720744
7/26/2013 7:01	7/26/2013 7:00	18.989	5836.887	0.218758896	5837.10576	12.93680556	0.19210798
7/26/2013 8:01	7/26/2013 8:00	18.991	5836.842	0.230517175	5837.07252	12.97847222	0.14763584
7/26/2013 9:01	7/26/2013 9:00	18.99	5836.855	0.249328442	5837.10433	13.02013889	0.1665166
7/26/2013 10:01	7/26/2013 10:00	18.994	5836.813	0.264188713	5837.07719	13.06180556	0.21864976
7/26/2013 11:01	7/26/2013 11:00	18.99	5836.854	0.261968461	5837.11597	13.10347222	0.17005894
7/26/2013 12:01	7/26/2013 12:00	18.99	5836.814	0.252947608	5837.06695	13.14513889	0.17462074
7/26/2013 13:01	7/26/2013 13:00	18.989	5836.866	0.226562456	5837.09256	13.18680556	0.23527713
7/26/2013 14:01	7/26/2013 14:00	18.991	5836.891	0.195570219	5837.08657	13.22847222	0.22329435
7/26/2013 15:01	7/26/2013 15:00	18.99	5836.875	0.181857247	5837.05686	13.27013889	0.20786128
7/26/2013 16:01	7/26/2013 16:00	18.989	5836.895	0.162724763	5837.05772	13.31180556	0.24413921
7/26/2013 17:01	7/26/2013 17:00	18.989	5836.907	0.152846232	5837.05985	13.35347222	0.23572805
7/26/2013 18:01	7/26/2013 18:00	18.988	5836.89	0.23335648	5837.12336	13.39513889	0.20673872
7/26/2013 19:01	7/26/2013 19:00	18.986	5836.895	0.216366705	5837.11137	13.43680556	0.18009418
7/26/2013 20:01	7/26/2013 20:00	18.987	5836.871	0.226501667	5837.0975	13.47847222	0.16695704
7/26/2013 21:01	7/26/2013 21:00	18.987	5836.883	0.243491092	5837.12649	13.52013889	0.17492257
7/26/2013 22:01	7/26/2013 22:00	18.985	5836.845	0.270836245	5837.11584	13.56180556	0.19461131
7/26/2013 23:01	7/26/2013 23:00	18.986	5836.793	0.281044351	5837.07404	13.60347222	0.18780227
7/27/2013 0:01	7/27/2013 0:00	18.985	5836.821	0.270688185	5837.09169	13.64513889	0.2335523
7/27/2013 1:01	7/27/2013 1:00	18.985	5836.793	0.267038375	5837.06004	13.68680556	0.19389299
7/27/2013 2:01	7/27/2013 2:00	18.984	5836.826	0.256978741	5837.08298	13.72847222	0.22453538
7/27/2013 3:01	7/27/2013 3:00	18.984	5836.851	0.249753241	5837.10075	13.77013889	0.21869037
7/27/2013 4:01	7/27/2013 4:00	18.982	5836.827	0.238875585	5837.06588	13.81180556	0.20695591
7/27/2013 5:01	7/27/2013 5:00	18.984	5836.849	0.238276544	5837.08728	13.85347222	0.20580387
7/27/2013 6:01	7/27/2013 6:00	18.983	5836.866	0.24147818	5837.10748	13.89513889	0.16130541
7/27/2013 7:01	7/27/2013 7:00	18.983	5836.829	0.232095728	5837.0611	13.93680556	0.1994731
7/27/2013 8:01	7/27/2013 8:00	18.984	5836.87	0.240799612	5837.1108	13.97847222	0.15370715
7/27/2013 9:01	7/27/2013 9:00	18.985	5836.883	0.228110969	5837.11111	14.02013889	0.20448234
7/27/2013 10:01	7/27/2013 10:00	18.984	5836.855	0.211983814	5837.06698	14.06180556	0.20510592
7/27/2013 11:01	7/27/2013 11:00	18.984	5836.866	0.192702039	5837.0587	14.10347222	0.21699127
7/27/2013 12:01	7/27/2013 12:00	18.984	5836.893	0.16990467	5837.0629	14.14513889	0.23281996
7/27/2013 13:01	7/27/2013 13:00	18.984	5836.899	0.149964586	5837.04896	14.18680556	0.2388761
7/27/2013 14:01	7/27/2013 14:00	18.983	5836.93	0.116514025	5837.04651	14.22847222	0.20783482
7/27/2013 15:01	7/27/2013 15:00	18.984	5836.963	0.086346364	5837.04935	14.27013889	0.18786302
7/27/2013 16:01	7/27/2013 16:00	18.984	5837.025	0.059533088	5837.08453	14.31180556	0.24122164
7/27/2013 17:01	7/27/2013 17:00	18.981	5837.052	0.032309421	5837.08431	14.35347222	0.19381136
7/27/2013 18:01	7/27/2013 18:00	18.985	5837.079	0.018324699	5837.09732	14.39513889	0.17510891
7/27/2013 19:01	7/27/2013 19:00	18.985	5837.085	0.010513603	5837.09551	14.43680556	0.18625666
7/27/2013 20:01	7/27/2013 20:00	18.984	5837.049	0.013116578	5837.06212	14.47847222	0.2188394
7/27/2013 21:01	7/27/2013 21:00	18.982	5837.028	0.029006061	5837.05701	14.52013889	0.21513301
7/27/2013 22:01	7/27/2013 22:00	18.984	5837.037	0.048871742	5837.08587	14.56180556	0.22985483
7/27/2013 23:01	7/27/2013 23:00	18.982	5837.042	0.062371647	5837.10437	14.60347222	0.2276626
7/28/2013 0:01	7/28/2013 0:00	18.981	5836.982	0.078445274	5837.06045	14.64513889	0.21303048
7/28/2013 1:01	7/28/2013 1:00	18.984	5837.021	0.07430101	5837.0953	14.68680556	0.22700914
7/28/2013 2:01	7/28/2013 2:00	18.982	5837.04	0.060086133	5837.10009	14.72847222	0.1944099
7/28/2013 3:01	7/28/2013 3:00	18.983	5837.051	0.03872385	5837.08972	14.77013889	0.22612948
7/28/2013 4:01	7/28/2013 4:00	18.979	5837.063	0.0280044	5837.091	14.81180556	0.21460049
7/28/2013 5:01	7/28/2013 5:00	18.981	5837.072	0.020710848	5837.09271	14.85347222	0.2120903
7/28/2013 6:01	7/28/2013 6:00	18.98	5837.084	0.016843021	5837.10084	14.89513889	0.16481784
7/28/2013 7:01	7/28/2013 7:00	18.98	5837.034	0.023697689	5837.0577	14.93680556	0.19520187
7/28/2013 8:01	7/28/2013 8:00	18.98	5837.084	0.026313787	5837.11031	14.97847222	0.16379432
7/28/2013 9:01	7/28/2013 9:00	18.982	5837.055	0.034311482	5837.08931	15.02013889	0.17454502
7/28/2013 10:01	7/28/2013 10:00	18.983	5837.056	0.031732211	5837.08773	15.06180556	0.16679901
7/28/2013 11:01	7/28/2013 11:00	18.98	5837.078	0.026135992	5837.10414	15.10347222	0.17911118
7/28/2013 12:01	7/28/2013 12:00	18.979	5837.087	0.009964226	5837.09696	15.14513889	0.22489297
7/28/2013 13:01	7/28/2013 13:00	18.981	5837.052	-0.00184588	5837.05015	15.18680556	0.200385
7/28/2013 14:01	7/28/2013 14:00	18.981	5837.066	-0.013182712	5837.05282	15.22847222	0.2566397
7/28/2013 15:01	7/28/2013 15:00	18.981	5837.068	-0.0161882	5837.05181	15.27013889	0.21813281
7/28/2013 16:01	7/28/2013 16:00	18.981	5837.065	-0.018174145	5837.04683	15.31180556	0.18721469
7/28/2013 17:01	7/28/2013 17:00	18.978	5837.074	-0.024032014	5837.04997	15.35347222	0.25547205
7/28/2013 18:01	7/28/2013 18:00	18.979	5837.115	-0.016540059	5837.09846	15.39513889	0.27155143
7/28/2013 19:01	7/28/2013 19:00	18.979	5837.068	-0.015767542	5837.05223	15.43680556	0.17334826
7/28/2013 20:01	7/28/2013 20:00	18.978	5837.068	-0.016893117	5837.05111	15.47847222	0.22864379
7/28/2013 21:01	7/28/2013 21:00	18.98	5837.104	-0.007962801	5837.09604	15.52013889	0.24350162
7/28/2013 22:01	7/28/2013 22:00	18.979	5837.072	0.015021527	5837.08702	15.56180556	0.19728316
7/28/2013 23:01	7/28/2013 23:00	18.977	5837.028	0.032086684	5837.06009	15.60347222	0.19721291
7/29/2013 0:01	7/29/2013 0:00	18.978	5837.02	0.036453067	5837.05645	15.64513889	0.25583766
7/29/2013 1:01	7/29/2013 1:00	18.98	5837.062	0.028295907	5837.0903	15.68680556	0.2240712
7/29/2013 2:01	7/29/2013 2:00	18.977	5837.075	0.027345553	5837.10235	15.72847222	0.26521645
7/29/2013 3:01	7/29/2013 3:00	18.978	5837.023	0.02705141	5837.05005	15.77013889	0.2180376
7/29/2013 4:01	7/29/2013 4:00	18.977	5837.028	0.023624086	5837.05162	15.81180556	0.20174139
7/29/2013 5:01	7/29/2013 5:00	18.977	5837.067	0.02660866	5837.09361	15.85347222	0.24645563
7/29/2013 6:01	7/29/2013 6:00	18.977	5837.068	0.036371391	5837.10437	15.89513889	0.19824459
7/29/2013 7:01	7/29/2013 7:00	18.977	5837.047	0.050747463	5837.09775	15.93680556	0.21933732
7/29/2013 8:01	7/29/2013 8:00	18.977	5837.027	0.076207686	5837.10321	15.97847222	0.17072917
7/29/2013 9:01	7/29/2013 9:00	18.977	5837.014	0.088083554	5837.10208	16.02013889	0.16819692
7/29/2013 10:01	7/29/2013 10:00	18.978	5836.983	0.089298497	5837.0723	16.06180556	0.16861069
7/29/2013 11:01	7/29/2013 11:00	18.977	5836.992	0.097776052	5837.08978	16.10347222	0.17785907
7/29/2013 12:01	7/29/2013 12:00	18.977	5836.964	0.0983343	5837.06233	16.14513889	0.19789364

7/29/2013 13:01	7/29/2013 13:00	18.978	5837.007	0.092585357	5837.09959	16.18680556	0.26199279
7/29/2013 14:01	7/29/2013 14:00	18.977	5837.017	0.083191263	5837.10019	16.22847222	0.19697267
7/29/2013 15:01	7/29/2013 15:00	18.978	5837.012	0.076606994	5837.08861	16.27013889	0.25496012
7/29/2013 16:01	7/29/2013 16:00	18.976	5837.016	0.067672574	5837.08367	16.31180556	0.21304006
7/29/2013 17:01	7/29/2013 17:00	18.976	5837.025	0.061483988	5837.08648	16.35347222	0.2414024
7/29/2013 18:01	7/29/2013 18:00	18.976	5837.03	0.057721716	5837.08772	16.39513889	0.2143399
7/29/2013 19:01	7/29/2013 19:00	18.976	5837.022	0.067538311	5837.08954	16.43680556	0.23917786
7/29/2013 20:01	7/29/2013 20:00	18.975	5837.021	0.068999572	5837.09	16.47847222	0.24112575
7/29/2013 21:01	7/29/2013 21:00	18.976	5837.001	0.095114753	5837.09611	16.52013889	0.18882873
7/29/2013 22:01	7/29/2013 22:00	18.974	5836.934	0.123647798	5837.05765	16.56180556	0.22919012
7/29/2013 23:01	7/29/2013 23:00	18.974	5836.954	0.147286209	5837.10129	16.60347222	0.20283563
7/30/2013 0:01	7/30/2013 0:00	18.974	5836.938	0.158847343	5837.09685	16.64513889	0.24646439
7/30/2013 1:01	7/30/2013 1:00	18.972	5836.891	0.157997227	5837.049	16.68680556	0.21311137
7/30/2013 2:01	7/30/2013 2:00	18.974	5836.884	0.167423324	5837.05142	16.72847222	0.21806367
7/30/2013 3:01	7/30/2013 3:00	18.973	5836.925	0.162405458	5837.08741	16.77013889	0.25354599
7/30/2013 4:01	7/30/2013 4:00	18.975	5836.916	0.173630934	5837.08963	16.81180556	0.2456864
7/30/2013 5:01	7/30/2013 5:00	18.973	5836.897	0.194196833	5837.0912	16.85347222	0.19456103
7/30/2013 6:01	7/30/2013 6:00	18.973	5836.833	0.215554255	5837.04855	16.89513889	0.23939905
7/30/2013 7:01	7/30/2013 7:00	18.974	5836.806	0.240285011	5837.04629	16.93680556	0.22928076
7/30/2013 8:01	7/30/2013 8:00	18.972	5836.792	0.260115902	5837.05212	16.97847222	0.22318893
7/30/2013 9:01	7/30/2013 9:00	18.977	5836.83	0.26504267	5837.09504	17.02013889	0.22640041
7/30/2013 10:01	7/30/2013 10:00	18.976	5836.791	0.26274245	5837.05374	17.06180556	0.18081848
7/30/2013 11:01	7/30/2013 11:00	18.974	5836.823	0.27372558	5837.09673	17.10347222	0.22358812
7/30/2013 12:01	7/30/2013 12:00	18.975	5836.799	0.264893099	5837.06389	17.14513889	0.19153476
7/30/2013 13:01	7/30/2013 13:00	18.974	5836.833	0.249046887	5837.08205	17.18680556	0.25698429
7/30/2013 14:01	7/30/2013 14:00	18.976	5836.867	0.231429325	5837.09843	17.22847222	0.22961499
7/30/2013 15:01	7/30/2013 15:00	18.974	5836.869	0.22168658	5837.09069	17.27013889	0.26238762
7/30/2013 16:01	7/30/2013 16:00	18.976	5836.884	0.205820398	5837.08982	17.31180556	0.2217057
7/30/2013 17:01	7/30/2013 17:00	18.974	5836.894	0.195133235	5837.08913	17.35347222	0.25112883
7/30/2013 18:01	7/30/2013 18:00	18.974	5836.86	0.184377518	5837.04438	17.39513889	0.24477491
7/30/2013 19:01	7/30/2013 19:00	18.975	5836.905	0.177990171	5837.08299	17.43680556	0.20505528
7/30/2013 20:01	7/30/2013 20:00	18.971	5836.884	0.183634721	5837.06763	17.47847222	0.24897455
7/30/2013 21:01	7/30/2013 21:00	18.972	5836.857	0.187464607	5837.04446	17.52013889	0.18612173
7/30/2013 22:01	7/30/2013 22:00	18.97	5836.885	0.199486844	5837.08449	17.56180556	0.22497005
7/30/2013 23:01	7/30/2013 23:00	18.974	5836.829	0.216980841	5837.04598	17.60347222	0.23982024
7/31/2013 0:01	7/31/2013 0:00	18.972	5836.873	0.216555179	5837.08956	17.64513889	0.21203427
7/31/2013 1:01	7/31/2013 1:00	18.971	5836.876	0.210972943	5837.08697	17.68680556	0.25740041
7/31/2013 2:01	7/31/2013 2:00	18.97	5836.83	0.213891394	5837.04389	17.72847222	0.22197315
7/31/2013 3:01	7/31/2013 3:00	18.972	5836.871	0.213233149	5837.08423	17.77013889	0.25489828
7/31/2013 4:01	7/31/2013 4:00	18.97	5836.863	0.222631151	5837.08563	17.81180556	0.2041994
7/31/2013 5:01	7/31/2013 5:00	18.97	5836.853	0.233282729	5837.08628	17.85347222	0.20503965
7/31/2013 6:01	7/31/2013 6:00	18.972	5836.835	0.246622614	5837.08162	17.89513889	0.19929737
7/31/2013 7:01	7/31/2013 7:00	18.971	5836.816	0.261217604	5837.07722	17.93680556	0.19922101
7/31/2013 8:01	7/31/2013 8:00	18.972	5836.81	0.281256327	5837.09126	17.97847222	0.24280053
7/31/2013 9:01	7/31/2013 9:00	18.969	5836.755	0.292820245	5837.04782	18.02013889	0.1791881
7/31/2013 10:01	7/31/2013 10:00	18.971	5836.804	0.288063535	5837.09206	18.06180556	0.20503552
7/31/2013 11:01	7/31/2013 11:00	18.972	5836.802	0.286284327	5837.08828	18.10347222	0.23370562
7/31/2013 12:01	7/31/2013 12:00	18.972	5836.813	0.267268352	5837.08027	18.14513889	0.25897872
7/31/2013 13:01	7/31/2013 13:00	18.973	5836.788	0.254088801	5837.04209	18.18680556	0.33534921
7/31/2013 14:01	7/31/2013 14:00	18.971	5836.849	0.229821034	5837.07882	18.22847222	0.20639325
7/31/2013 15:01	7/31/2013 15:00	18.973	5836.88	0.200289103	5837.08029	18.27013889	0.22482827
7/31/2013 16:01	7/31/2013 16:00	18.972	5836.85	0.185514895	5837.03551	18.31180556	0.23802763
7/31/2013 17:01	7/31/2013 17:00	18.974	5836.871	0.161713249	5837.03271	18.35347222	0.2411083
7/31/2013 18:01	7/31/2013 18:00	18.971	5836.892	0.144635928	5837.03664	18.39513889	0.19590092
7/31/2013 19:01	7/31/2013 19:00	18.969	5836.933	0.143704044	5837.0767	18.43680556	0.21696787
7/31/2013 20:01	7/31/2013 20:00	18.967	5836.919	0.153116486	5837.07212	18.47847222	0.21739889
7/31/2013 21:01	7/31/2013 21:00	18.97	5836.914	0.169581605	5837.08358	18.52013889	0.25040102
7/31/2013 22:01	7/31/2013 22:00	18.971	5836.881	0.195708115	5837.07671	18.56180556	0.19284241
7/31/2013 23:01	7/31/2013 23:00	18.971	5836.84	0.204674887	5837.04467	18.60347222	0.2018429
8/1/2013 0:01	8/1/2013 0:00	18.968	5836.869	0.214679445	5837.08368	18.64513889	0.2148439
8/1/2013 1:01	8/1/2013 1:00	18.968	5836.826	0.217263653	5837.04326	18.68680556	0.2598546
8/1/2013 2:01	8/1/2013 2:00	18.97	5836.872	0.216555179	5837.08856	18.72847222	0.2656845
8/1/2013 3:01	8/1/2013 3:00	18.968	5836.853	0.213269371	5837.06627	18.77013889	0.22468319
8/1/2013 4:01	8/1/2013 4:00	18.97	5836.827	0.215841871	5837.04284	18.81180556	0.2307838
8/1/2013 5:01	8/1/2013 5:00	18.968	5836.843	0.222840523	5837.06584	18.85347222	0.2683303
8/1/2013 6:01	8/1/2013 6:00	18.967	5836.865	0.225190262	5837.09019	18.89513889	0.26039331
8/1/2013 7:01	8/1/2013 7:00	18.969	5836.816	0.217026852	5837.03303	18.93680556	0.25120509
8/1/2013 8:01	8/1/2013 8:00	18.969	5836.806	0.228545656	5837.03455	18.97847222	0.20867529
8/1/2013 9:01	8/1/2013 9:00	18.967	5836.785	0.253188515	5837.03819	19.02013889	0.2001583
8/1/2013 10:01	8/1/2013 10:00	18.968	5836.793	0.244191407	5837.03719	19.06180556	0.20140226
8/1/2013 11:01	8/1/2013 11:00	18.968	5836.816	0.235247822	5837.05125	19.10347222	0.27379904
8/1/2013 12:01	8/1/2013 12:00	18.971	5836.855	0.220187537	5837.07519	19.14513889	0.28650342
8/1/2013 13:01	8/1/2013 13:00	18.969	5836.84	0.198791245	5837.03879	19.18680556	0.26889701
8/1/2013 14:01	8/1/2013 14:00	18.967	5836.857	0.178635651	5837.03564	19.22847222	0.2645832
8/1/2013 15:01	8/1/2013 15:00	18.971	5836.878	0.158409275	5837.03641	19.27013889	0.24379105
8/1/2013 16:01	8/1/2013 16:00	18.968	5836.951	0.122057547	5837.07306	19.31180556	0.29898899
8/1/2013 17:01	8/1/2013 17:00	18.967	5836.927	0.11082258	5837.03782	19.35347222	0.2152151
8/1/2013 18:01	8/1/2013 18:00	18.969	5836.946	0.137855819	5837.08386	19.39513889	0.22427857
8/1/2013 19:01	8/1/2013 19:00	18.968	5836.895	0.150999228	5837.046	19.43680556	0.26677237
8/1/2013 20:01	8/1/2013 20:00	18.968	5836.886	0.144214761	5837.03021	19.47847222	0.21562397
8/1/2013 21:01	8/1/2013 21:00	18.966	5836.898	0.136716985	5837.03472	19.52013889	0.22834251
8/1/2013 22:01	8/1/2013 22:00	18.967	5836.919	0.157426612	5837.07643	19.56180556	0.26655973
8/1/2013 23:01	8/1/2013 23:00	18.966	5836.885	0.146137576	5837.03114	19.60347222	0.26170479
8/2/2013 0:01	8/2/2013 0:00	18.966	5836.893	0.142203496	5837.0352	19.64513889	0.21778661
8/2/2013 1:01	8/2/2013 1:00	18.965	5836.957	0.117702006	5837.0747	19.68680556	0.2203854
8/2/2013 2:01	8/2/2013 2:00	18.966	5836.975	0.100053843	5837.07505	19.72847222	0.23365026
8/2/2013 3:01	8/2/2013 3:00	18.965	5836.977	0.096113392	5837.07311	19.77013889	0.22234511
8/2/2013 4:01	8/2/2013 4:00	18.966	5836.982	0.092759433	5837.07476	19.81180556	0.20942021
8/2/2013 5:01	8/2/2013 5:00	18.964	5836.946	0.082770338	5837.02877	19.85347222	0.21316214
8/2/2013 6:01	8/2/2013 6:00	18.966	5836.985	0.089405404	5837.07441	19.89513889	0.24506878
8/2/2013 7:01	8/2/2013 7:00	18.965	5836.963	0.110409319	5837.07341	19.93680556	0.23871979
8/2/2013 8:01	8/2/2013 8:00	18.966	5836.913	0.117702006	5837.0307	19.97847222	0.19291258
8/2/2013 9:01	8/2/2013 9:00	18.964	5836.898	0.129143551	5837.02714	20.02013889	0.21004682
8/2/2013 10:01	8/2/2013 10:00	18.969	5836.897	0.130645577	5837.02765	20.06180556	0.19142419
8/2/2013 11:01	8/2/2013 11:00	18.969	5836.902	0.125340192	5837.02734	20.10347222	0.2379443
8/2/2013 12:01	8/2/2013 12:00	18.968	5836.953	0.120423729	5837.07342	20.14513889	0.23790486
8/2/2013 13:01	8/2/2013 13:00	18.968	5836.969	0.100605587	5837.06961	20.18680556	0.22952246
8/2/2013 14:01	8/2/2013 14:00	18.967	5836.983	0.082575531	5837.06558	20.22847222	0.27803276
8/2/2013 15:01	8/2/2013 15:00	18.968	5836.998	0.069614176	5837.06761	20.27013889	0.25488504
8/2/2013 16:01	8/2/2013 16:00	18.967	5836.98	0.042187349	5837.02219	20.31180556	0.25000248
8/2/2013 17:01	8/2/2013 17:00	18.965	5837.038	0.032984371	5837.07098	20.35347222	0.22034968
8/2/2013 18:01	8/2/2013 18:00	18.967	5836.993	0.036008377	5837.02901	20.39513889	0.22868585
8/2/2013 19:01	8/2/2013 19:00	18.965	5837.033	0.035398619	5837.0684	20.43680556	0.2626043
8/2/2013 20:01	8/2/2013 20:00	18.966	5837.024	0.044796119	5837.0688	20.47847222	0.25745435
8/2/2013 21:01	8/2/2013 21:00	18.964	5836.971	0.060902941	5837.0319	20.52013889	0.28002179
8/2/2013 22:01	8/2/2013 22:00	18.967	5836.924	0.120998977	5837.045	20.56180556	0.25115097
8/2/2013 23:01	8/2/2013 23:00	18.966	5836.878	0.177130774	5837.05513	20.60347222	0.22914216
8/3/2013 0:01	8/3/2013 0:00	18.966	5836.871	0.172688058	5837.04369	20.64513889	0.20064562
8/3/2013 1:01	8/3/2013 1:00	18.964	5836.897	0.138048279	5837.03505	20.68680556	0.20721469
8/3/2013 2:01	8/3/2013 2:00	18.963	5836.958	0.110189809	5837.06819	20.72847222	0.24150208
8/3/2013 3:01	8/3/2013 3:00	18.962	5836.927	0.103334941	5837.03033	20.77013889	0.23964641
8/3/2013 4:01	8/3/2013 4:00	18.964	5836.928	0.102526362	5837.03053	20.81180556	0.28060422
8/3/2013 5:01	8/3/2013 5:00	18.964	5836.965	0.108937267	5837.07394	20.85347222	0.22605596
8/3/2013 6:01	8/3/2013 6:00	18.964	5836.954	0.115420513	5837.06942	20.89513889	0.25395177
8/3/2013 7:01	8/3/2013 7:00	18.964	5836.931	0.132854012	5837.06385	20.93680556	0.25392633
8/3/2013 8:01	8/3/2013 8:00	18.965	5836.918	0.145340548	5837.06334	20.97847222	0.21480551
8/3/2013 9:01	8/3/2013 9:00	18.963	5836.909	0.157068392	5837.06607	21.02013889	0.26843681
8/3/2013 10:01	8/3/2013 10:00	18.966	5836.906	0.158423152	5837.06442	21.06180556	0.22435905
8/3/2013 11:01	8/3/2013 11:00	18.966	5836.869	0.156402378	5837.0254	21.10347222	0.2594588
8/3/2013 12:01	8/3/2013 12:00	18.967	5836.873	0.147436973	5837.02044	21.14513889	0.27855122
8/3/2013 13:01	8/3/2013 13:00	18.965	5836.888	0.138793685	5837.02679	21.18680556	0.26758611
8/3/2013 14:01	8/3/2013 14:00	18.963	5836.942	0.12562102	5837.06762	21.22847222	0.23522053
8/3/2013 15:01	8/3/2013 15:00	18.965	5836.919	0.112444955	5837.03144	21.27013889	0.23797603
8/3/2013 16:01	8/3/2013 16:00	18.964	5836.934	0.092141271	5837.02614	21.31180556	0.28974979
8/3/2013 17:01	8/3/2013 17:00	18.964	5836.987	0.081989014	5837.06899	21.35347222	0.28539049
8/3/2013 18:01	8/3/2013 18:00	18.966	5836.956	0.071769851	5837.02777	21.39513889	0.23182713
8/3/2013 19:01	8/3/2013 19:00	18.964	5836.962	0.061083425	5837.02308	21.43680556	0.27394813
8/3/2013 20:01	8/3/2013 20:00	18.963	5836.994	0.073518067	5837.06752	21.47847222	0.26279688
8/3/2013 21:01	8/3/2013 21:00	18.964	5836.926	0.102663258	5837.02866	21.52013889	0.23007778
8/3/2013 22:01	8/3/2013 22:00	18.963	5836.925	0.115265624	5837.04027	21.56180556	0.27379142
8/3/2013 23:01	8/3/2013 23:00	18.962	5836.895	0.127854824	5837.02285	21.60347222	0.27693775
8/4/2013 0:01	8/4/2013 0:00	18.963	5836.879	0.146327542	5837.02533	21.64513889	0.27058741
8/4/2013 1:01	8/4/2013 1:00	18.962	5836.919	0.145417275	5837.06442	21.68680556	0.28072668
8/4/2013 2:01	8/4/2013 2:00	18.963	5836.919	0.148563519	5837.06756	21.72847222	0.24922697
8/4/2013 3:01	8/4/2013 3:00	18.96	5836.917	0.154853499	5837.07185	21.77013889	0.28987093
8/4/2013 4:01	8/4/2013 4:00	18.964	5836.922	0.150642561	5837.07264	21.81180556	0.23966544
8/4/2013 5:01	8/4/2013 5:00	18.962	5836.875	0.149997483	5837.025	21.85347222	0.24711907
8/4/2013 6:01	8/4/2013 6:00	18.963	5836.869	0.159196153	5837.0282	21.89513889	0.27709515
8/4/2013 7:01	8/4/2013 7:00	18.961	5836.894	0.173051701	5837.06705	21.93680556	0.26383736
8/4/2013 8:01	8/4/2013 8:00	18.964	5836.832	0.185846261	5837.01785	21.97847222	0.22420229
8/4/2013 9:01	8/4/2013 9:00	18.963	5836.823	0.196977739	5837.01998	22.02013889	0.23243549
8/4/2013 10:01	8/4/2013 10:00	18.961	5836.87	0.191380324	5837.06138	22.06180556	0.27679866
8/4/2013 11:01	8/4/2013 11:00	18.962	5836.872	0.18281818	5837.05482	22.10347222	0.24500746
8/4/2013 12:01	8/4/2013 12:00	18.963	5836.845	0.163738937	5837.00874	22.14513889	0.24868478
8/4/2013 13:01	8/4/2013 13:00	18.961	5836.863	0.142425472	5837.00543	22.18680556	0.24091801
8/4/2013 14:01	8/4/2013 14:00	18.963	5836.876	0.135025507	5837.01103	22.22847222	0.23439991
8/4/2013 15:01	8/4/2013 15:00	18.964	5836.929	0.122747996	5837.05175	22.27013889	0.22736053
8/4/2013 16:01	8/4/2013 16:00	18.961	5836.954	0.110207472	5837.06421	22.31180556	0.24612209
8/4/2013 17:01	8/4/2013 17:00	18.961	5836.963	0.106229373	5837.06923	22.35347222	0.27910828
8/4/2013 18:01	8/4/2013 18:00	18.962	5836.932	0.082712681	5837.01471	22.39513889	0.23945246
8/4/2013 19:01	8/4/2013 19:00	18.964	5836.933	0.084482735	5837.01748	22.43680556	0.23852634
8/4/2013 20:01	8/4/2013 20:00	18.961	5836.943	0.125200208	5837.0682	22.47847222	0.27743741
8/4/2013 21:01	8/4/2013 21:00	18.962	5836.858	0.157569558	5837.01557	22.52013889	0.22922258
8/4/2013 22:01	8/4/2013 22:00	18.963	5836.848	0.182751789	5837.03075	22.56180556	0.27314938
8/4/2013 23:01	8/4/2013 23:00	18.961	5836.814	0.22730937	5837.04131	22.60347222	0.27386582
8/5/2013 0:01	8/5/2013 0:00	18.962	5836.857	0.179104988	5837.0361	22.64513889	0.27579832
8/5/2013 1:01	8/5/2013 1:00	18.964	5836.87	0.18223933	5837.05224	22.68680556	0.28352205
8/5/2013 2:01	8/5/2013 2:00	18.96	5836.89	0.168529559	5837.05853	22.72847222	0.24130461
8/5/2013 3:01	8/5/2013 3:00	18.962	5836.897	0.161674673	5837.05867	22.77013889	0.23901992
8/5/2013 4:01	8/5/2013 4:00	18.96	5836.908	0.148622509	5837.05662	22.81180556	0.23620452
8/5/2013 5:01	8/5/2013 5:00	18.962	5836.915	0.144683929	5837.05968	22.85347222	0.27839253
8/5/2013 6:01	8/5/2013 6:00	18.958	5836.913	0.143802058	5837.0568	22.89513889	0.27468646
8/5/2013 7:01	8/5/2013 7:00	18.961	5836.885	0.150582922	5837.03558	22.93680556	0.27475664
8/5/2013 8:01	8/5/2013 8:00	18.961	5836.89	0.159920335	5837.04992	22.97847222	0.23992968
8/5/2013 9:01	8/5/2013 9:00	18.962	5836.88	0.167279738	5837.04728	23.02013889	0.26877732
8/5/2013 10:01	8/5/2013 10:00	18.961	5836.845	0.165208045	5837.01021	23.06180556	0.2327119
8/5/2013 11:01	8/5/2013 11:00	18.963	5836.845	0.159480403	5837.00448	23.10347222	0.22152461
8/5/2013 12:01	8/5/2013 12:00	18.963	5836.895	0.150588925	5837.04559	23.14513889	0.24052588
8/5/2013 13:01	8/5/2013 13:00	18.963	5836.881	0.127827934	5837.00883	23.18680556	0.25256027
8/5/2013 14:01	8/5/2013 14:00	18.961	5836.901	0.108208539	5837.00921	23.22847222	0.24740136
8/5/2013 15:01	8/5/2013 15:00	18.962	5836.959	0.0875702	5837.04657	23.27013889	0.26005294
8/5/2013 16:01	8/5/2013 16:00	18.96	5836.987	0.063503471	5837.0505	23.31180556	0.2362289
8/5/2013 17:01	8/5/2013 17:00	18.961	5836.996	0.057587947	5837.05359	23.35347222	0.24643291
8/5/2013 18:01	8/5/2013 18:00	18.962	5836.973	0.032984371	5837.00598	23.39513889	0.24465381
8/5/2013 19:01	8/5/2013 19:00	18.961	5836.96	0.059869286	5837.01987	23.43680556	0.23507423
8/5/2013 20:01	8/5/2013 20:00	18.96	5836.963	0.046735989	5837.00974	23.47847222	0.28814285
8/5/2013 21:01	8/5/2013 21:00	18.961	5836.998	0.057735965	5837.05574	23.52013889	0.25171875
8/5/2013 22:01	8/5/2013 22:00	18.96	5836.983	0.069934618	5837.05293	23.56180556	0.27744421
8/5/2013 23:01	8/5/2013 23:00	18.96	5836.93	0.079708093	5837.00971	23.60347222	0.30337281
8/6/2013 0:01	8/6/2013 0:00	18.961	5836.971	0.080362266	5837.05136	23.64513889	0.25180782
8/6/2013 1:01	8/6/2013 1:00	18.96	5836.93	0.080072024	5837.01007	23.68680556	0.25786406
8/6/2013 2:01	8/6/2013 2:00	18.962	5836.978	0.079196475	5837.0572	23.72847222	0.28743811
8/6/2013 3:01	8/6/2013 3:00	18.96	5836.975	0.081084388	5837.05608	23.77013889	0.28572301
8/6/2013 4:01	8/6/2013 4:00	18.959	5836.981	0.077224114	5837.05822	23.81180556	0.28273702
8/6/2013 5:01	8/6/2013 5:00	18.958	5836.945	0.076499096	5837.0215	23.85347222	0.28053433
8/6/2013 6:01	8/6/2013 6:00	18.96	5836.977	0.082843486	5837.05984	23.93680556	0.32744498
8/6/2013 7:01	8/6/2013 7:00	18.959	5836.931	0.086417091	5837.01742	23.97847222	0.31243517
8/6/2013 8:01	8/6/2013 8:00	18.961	5836.921	0.091151141	5837.01215	24.02013889	0.28944476
8/6/2013 9:01	8/6/2013 9:00	18.958	5836.956	0.096225181	5837.05223	24.06180556	0.29118878
8/6/2013 10:01	8/6/2013 10:00	18.959	5836.91	0.090920013	5837.00092	24.10347222	0.29112318
8/6/2013 11:01	8/6/2013 11:00	18.96	5836.911	0.092033229	5837.00303	24.14513889	0.32273805
8/6/2013 12:01	8/6/2013 12:00	18.961	5836.918	0.082849647	5837.00085	24.18680556	0.31822208
8/6/2013 13:01	8/6/2013 13:00	18.96	5836.943	0.056443716	5836.99944	24.22847222	0.31411379
8/6/2013 14:01	8/6/2013 14:00	18.96	5837	0.046967183	5837.04697	24.27013889	0.27696156
8/6/2013 15:01	8/6/2013 15:00	18.96	5837.011	0.035940807	5837.04694	24.31180556	0.2757552
8/6/2013 16:01	8/6/2013 16:00	18.961	5837.032	0.011535785	5837.04354	24.35347222	0.27336239
8/6/2013 17:01	8/6/2013 17:00	18.96	5837.004	0.014078756	5837.01808	24.39513889	0.29394865
8/6/2013 18:01	8/6/2013 18:00	18.961	5837.035	0.027380371	5837.06238	24.43680556	0.27820613
8/6/2013 19:01	8/6/2013 19:00	18.961	5836.977	0.049504007	5837.0265	24.47847222	0.33227716
8/6/2013 20:01	8/6/2013 20:00	18.96	5836.963	0.054664882	5837.01766	24.52013889	0.29555975
8/6/2013 21:01	8/6/2013 21:00	18.961	5836.994	0.061306536	5837.05531	24.56180556	0.29056753
8/6/2013 22:01	8/6/2013 22:00	18.959	5836.958	0.071589779	5837.02959	24.60347222	0.32965026
8/6/2013 23:01	8/6/2013 23:00	18.957	5836.979	0.070945215	5837.04995	24.64513889	0.28859036
8/7/2013 0:01	8/7/2013 0:00	18.958	5836.975	0.073216975	5837.04822	24.68680556	0.28223643
8/7/2013 1:01	8/7/2013 1:00	18.958	5836.927	0.081156328	5837.00816	24.72847222	0.32243996
8/7/2013 2:01	8/7/2013 2:00	18.957	5836.969	0.066724425	5837.03572	24.77013889	0.31977728
8/7/2013 3:01	8/7/2013 3:00	18.958	5836.95	0.061692662	5837.01169	24.81180556	0.28392153
8/7/2013 4:01	8/7/2013 4:00	18.958	5836.998	0.054174751	5837.05217	24.85347222	0.30459479
8/7/2013 5:01	8/7/2013 5:00	18.957	5836.961	0.050080211	5837.01108	24.89513889	0.29100016
8/7/2013 6:01	8/7/2013 6:00	18.955	5837	0.056934621	5837.05693	24.93680556	0.29541103
8/7/2013 7:01	8/7/2013 7:00	18.956	5836.95	0.063863413	5837.01386	24.97847222	0.30157022
8/7/2013 8:01	8/7/2013 8:00	18.959	5836.973	0.080289781	5837.05329	25.02013889	0.35219751
8/7/2013 9:01	8/7/2013 9:00	18.959	5836.962	0.085157805	5837.04716	25.06180556	0.30393409
8/7/2013 10:01	8/7/2013 10:00	18.959	5836.962	0.083221334	5837.04522	25.10347222	0.33715506
8/7/2013 11:01	8/7/2013 11:00	18.958	5836.958	0.077765768	5837.03577	25.14513889	0.29809049
8/7/2013 12:01	8/7/2013 12:00	18.974	5836.958	0.057889792	5837.01589	25.18680556	0.34343936
8/7/2013 13:01	8/7/2013 13:00	18.961	5836.998	0.038622888	5837.03662	25.22847222	0.31301129
8/7/2013 14:01	8/7/2013 14:00	18.959	5837.004	0.034921825	5837.03892	25.27013889	0.3142741
8/7/2013 15:01	8/7/2013 15:00	18.957	5837.018	0.02477332	5837.04277	25.31180556	0.32676524
8/7/2013 16:01	8/7/2013 16:00	18.96	5836.993	0.014420208	5837.00742	25.35347222	0.32605671
8/7/2013 17:01	8/7/2013 17:00	18.958	5837.049	0.003930617	5837.05293	25.39513889	0.31735033
8/7/2013 18:01	8/7/2013 18:00	18.959	5837.036	-0.000320324	5837.03568	25.43680556	0.33391896
8/7/2013 19:01	8/7/2013 19:00	18.957	5837.057	-0.004093198	5837.05291	25.47847222	0.29641813
8/7/2013 20:01	8/7/2013 20:00	18.958	5837.042	0.011866093	5837.05387	25.52013889	0.33585116
8/7/2013 21:01	8/7/2013 21:00	18.958	5837.032	0.021307604	5837.05331	25.56180556	0.33885654
8/7/2013 22:01	8/7/2013 22:00	18.959	5837.004	0.034311482	5837.03831	25.60347222	0.33709483
8/7/2013 23:01	8/7/2013 23:00	18.958	5836.965	0.039880708	5837.00488	25.64513889	0.33224147
8/8/2013 0:01	8/8/2013 0:00	18.958	5837.003	0.042659103	5837.04566	25.68680556	0.33323862
8/8/2013 1:01	8/8/2013 1:00	18.955	5836.992	0.035150865	5837.02715	25.72847222	0.28350842
8/8/2013 2:01	8/8/2013 2:00	18.958	5837.019	0.021731579	5837.04073	25.77013889	0.32057214
8/8/2013 3:01	8/8/2013 3:00	18.955	5837.033	0.013636109	5837.04664	25.81180556	0.28679665
8/8/2013 4:01	8/8/2013 4:00	18.955	5837.042	0.002986539	5837.04499	25.85347222	0.33504534
8/8/2013 5:01	8/8/2013 5:00	18.957	5837.006	0.002617774	5837.00862	25.89513889	0.29445611
8/8/2013 6:01	8/8/2013 6:00	18.957	5837.036	0.018564661	5837.05456	25.93680556	0.34060177
8/8/2013 7:01	8/8/2013 7:00	18.956	5837.001	0.032347916	5837.03335	25.97847222	0.34393063
8/8/2013 8:01	8/8/2013 8:00	18.956	5836.961	0.048787926	5837.00979	26.02013889	0.33598897
8/8/2013 9:01	8/8/2013 9:00	18.956	5836.983	0.06408988	5837.04709	26.06180556	0.31694008
8/8/2013 10:01	8/8/2013 10:00	18.957	5836.935	0.065445655	5837.00045	26.10347222	0.3134949
8/8/2013 11:01	8/8/2013 11:00	18.961	5836.975	0.058873106	5837.03387	26.14513889	0.31084723
8/8/2013 12:01	8/8/2013 12:00	18.958	5836.98	0.053560494	5837.03356	26.18680556	0.34785841
8/8/2013 13:01	8/8/2013 13:00	18.957	5836.982	0.05651404	5837.03851	26.22847222	0.33689232
8/8/2013 14:01	8/8/2013 14:00	18.957	5836.989	0.040597316	5837.0296	26.27013889	0.29638142
8/8/2013 15:01	8/8/2013 15:00	18.958	5836.97	0.018231534	5836.98823	26.31180556	0.3312232
8/8/2013 16:01	8/8/2013 16:00	18.957	5836.987	0.007877495	5836.99488	26.35347222	0.29278239
8/8/2013 17:01	8/8/2013 17:00	18.958	5836.989	0.012214976	5837.00121	26.39513889	0.34406823
8/8/2013 18:01	8/8/2013 18:00	18.958	5836.987	0.015363967	5837.00236	26.43680556	0.29714057
8/8/2013 19:01	8/8/2013 19:00	18.959	5836.983	0.026275002	5837.00928	26.47847222	0.34521211
8/8/2013 20:01	8/8/2013 20:00	18.957	5837.002	0.04844808	5837.05045	26.52013889	0.31156705
8/8/2013 21:01	8/8/2013 21:00	18.956	5836.948	0.078445274	5837.02645	26.56180556	0.33399218
8/8/2013 22:01	8/8/2013 22:00	18.957	5836.936	0.112005257	5837.04801	26.60347222	0.34807384
8/8/2013 23:01	8/8/2013 23:00	18.956	5836.92	0.117264241	5837.03726	26.64513889	0.30786397
8/9/2013 0:01	8/9/2013 0:00	18.955	5836.914	0.120031558	5837.03403	26.68680556	0.30792072
8/9/2013 1:01	8/9/2013 1:00	18.956	5836.869	0.123016495	5836.99202	26.72847222	0.29549479
8/9/2013 2:01	8/9/2013 2:00	18.954	5836.888	0.12503033	5837.01303	26.77013889	0.33450116
8/9/2013 3:01	8/9/2013 3:00	18.956	5836.875	0.119441298	5836.99444	26.81180556	0.33716494
8/9/2013 4:01	8/9/2013 4:00	18.957	5836.877	0.119293219	5836.99629	26.85347222	0.31757401
8/9/2013 5:01	8/9/2013 5:00	18.955	5836.882	0.122200542	5837.0042	26.89513889	0.29949509
8/9/2013 6:01	8/9/2013 6:00	18.954	5836.919	0.13098196	5837.04998	26.93680556	0.30755996
8/9/2013 7:01	8/9/2013 7:00	18.955	5836.896	0.147662675	5837.04366	26.97847222	0.30964872
8/9/2013 8:01	8/9/2013 8:00	18.955	5836.882	0.164144388	5837.04614	27.02013889	0.33679232
8/9/2013 9:01	8/9/2013 9:00	18.956	5836.865	0.179178137	5837.04418	27.06180556	0.35837638
8/9/2013 10:01	8/9/2013 10:00	18.957	5836.839	0.180630582	5837.01963	27.10347222	0.34242124
8/9/2013 11:01	8/9/2013 11:00	18.958	5836.851	0.181992079	5837.03299	27.14513889	0.34518882
8/9/2013 12:01	8/9/2013 12:00	18.958	5836.81	0.175916427	5836.98592	27.18680556	0.30691479
8/9/2013 13:01	8/9/2013 13:00	18.957	5836.821	0.156959918	5836.97796	27.22847222	0.34570086
8/9/2013 14:01	8/9/2013 14:00	18.958	5836.828	0.144490328	5836.97249	27.27013889	0.33678718
8/9/2013 15:01	8/9/2013 15:00	18.958	5836.831	0.149616092	5836.98062	27.31180556	0.33942542
8/9/2013 16:01	8/9/2013 16:00	18.955	5836.886	0.138350174	5837.02435	27.35347222	0.30727609
8/9/2013 17:01	8/9/2013 17:00	18.957	5836.857	0.126729692	5836.98373	27.39513889	0.28856832
8/9/2013 18:01	8/9/2013 18:00	18.955	5836.87	0.120080041	5836.99008	27.43680556	0.29828586
8/9/2013 19:01	8/9/2013 19:00	18.957	5836.917	0.120148871	5837.03715	27.47847222	0.34443591
8/9/2013 20:01	8/9/2013 20:00	18.956	5836.884	0.121491687	5837.00549	27.52013889	0.3060738
8/9/2013 21:01	8/9/2013 21:00	18.954	5836.859	0.16835187	5837.02735	27.56180556	0.3098644
8/9/2013 22:01	8/9/2013 22:00	18.955	5836.844	0.19412455	5837.03812	27.60347222	0.31214697
8/9/2013 23:01	8/9/2013 23:00	18.955	5836.796	0.210536729	5837.00654	27.64513889	0.35350224
8/10/2013 0:01	8/10/2013 0:00	18.957	5836.807	0.215483387	5837.02248	27.68680556	0.32871185
8/10/2013 1:01	8/10/2013 1:00	18.956	5836.806	0.214907259	5837.02091	27.72847222	0.30550183
8/10/2013 2:01	8/10/2013 2:00	18.954	5836.758	0.221762594	5836.97976	27.77013889	0.34456727
8/10/2013 3:01	8/10/2013 3:00	18.954	5836.759	0.224246935	5836.98325	27.81180556	0.32834945
8/10/2013 4:01	8/10/2013 4:00	18.954	5836.759	0.223147933	5836.98215	27.85347222	0.3287819
8/10/2013 5:01	8/10/2013 5:00	18.953	5836.814	0.211978563	5837.02598	27.89513889	0.32379814
8/10/2013 6:01	8/10/2013 6:00	18.956	5836.81	0.224642899	5837.03464	27.93680556	0.32758065
8/10/2013 7:01	8/10/2013 7:00	18.955	5836.785	0.256459163	5837.04146	27.97847222	0.33735534
8/10/2013 8:01	8/10/2013 8:00	18.953	5836.745	0.285209831	5837.03021	28.02013889	0.29185159
8/10/2013 9:01	8/10/2013 9:00	18.955	5836.743	0.295639278	5837.03864	28.06180556	0.28999653
8/10/2013 10:01	8/10/2013 10:00	18.956	5836.748	0.284253932	5837.03225	28.10347222	0.2902189
8/10/2013 11:01	8/10/2013 11:00	18.954	5836.748	0.278328082	5837.02633	28.14513889	0.29978411
8/10/2013 12:01	8/10/2013 12:00	18.956	5836.723	0.259033628	5836.98203	28.18680556	0.34299459
8/10/2013 13:01	8/10/2013 13:00	18.955	5836.787	0.229367956	5837.01637	28.22847222	0.301567
8/10/2013 14:01	8/10/2013 14:00	18.956	5836.772	0.202908654	5836.97491	28.27013889	0.29228421
8/10/2013 15:01	8/10/2013 15:00	18.957	5836.798	0.175961456	5836.97396	28.31180556	0.34171864
8/10/2013 16:01	8/10/2013 16:00	18.956	5836.865	0.151209502	5837.01621	28.35347222	0.29300833
8/10/2013 17:01	8/10/2013 17:00	18.956	5836.842	0.154224418	5836.99622	28.39513889	0.336161
8/10/2013 18:01	8/10/2013 18:00	18.955	5836.854	0.177806561	5837.03181	28.43680556	0.29961008
8/10/2013 19:01	8/10/2013 19:00	18.956	5836.798	0.209770484	5837.00777	28.47847222	0.34596419
8/10/2013 20:01	8/10/2013 20:00	18.954	5836.766	0.256111567	5837.02211	28.52013889	0.34846495
8/10/2013 21:01	8/10/2013 21:00	18.956	5836.738	0.282515307	5837.02052	28.56180556	0.35054
8/10/2013 22:01	8/10/2013 22:00	18.955	5836.732	0.306142014	5837.03814	28.60347222	0.31068704
8/10/2013 23:01	8/10/2013 23:00	18.953	5836.737	0.281855891	5837.01886	28.64513889	0.35263063
8/11/2013 0:01	8/11/2013 0:00	18.955	5836.753	0.26449796	5837.0175	28.68680556	0.34716521
8/11/2013 1:01	8/11/2013 1:00	18.952	5836.745	0.240137524	5836.98514	28.72847222	0.34497947
8/11/2013 2:01	8/11/2013 2:00	18.955	5836.751	0.225390287	5836.97639	28.77013889	0.32543142
8/11/2013 3:01	8/11/2013 3:00	18.954	5836.799	0.217713537	5837.01671	28.81180556	2.85089876
8/11/2013 4:01	8/11/2013 4:00	18.953	5836.818	0.194097552	5837.0121	28.85347222	2.82130497
8/11/2013 5:01	8/11/2013 5:00	18.956	5836.83	0.193423066	5837.02342	28.89513889	2.82601504
8/11/2013 6:01	8/11/2013 6:00	18.955	5836.828	0.193648366	5837.02165	28.93680556	2.81236295
8/11/2013 7:01	8/11/2013 7:00	18.952	5836.812	0.220084939	5837.03208	28.97847222	2.83029827
8/11/2013 8:01	8/11/2013 8:00	18.955	5836.8	0.230370454	5837.03037	29.02013889	2.82459722
8/11/2013 9:01	8/11/2013 9:00	18.955	5836.794	0.241238724	5837.03524	29.06180556	2.81111175
8/11/2013 10:01	8/11/2013 10:00	18.956	5836.749	0.241966556	5836.99097	29.10347222	2.79568585
8/11/2013 11:01	8/11/2013 11:00	18.954	5836.758	0.229981783	5836.98798	29.14513889	0.34958938
8/11/2013 12:01	8/11/2013 12:00	18.957	5836.782	0.214328715	5836.99633	29.18680556	0.29814662
8/11/2013 13:01	8/11/2013 13:00	18.955	5836.779	0.197748873	5836.97675	29.22847222	0.28964334
8/11/2013 14:01	8/11/2013 14:00	18.954	5836.836	0.177875907	5837.01388	29.27013889	0.33687022
8/11/2013 15:01	8/11/2013 15:00	18.955	5836.85	0.161080853	5837.01108	29.31180556	0.3368849
8/11/2013 16:01	8/11/2013 16:00	18.956	5836.831	0.137633757	5836.96863	29.35347222	0.33718362
8/11/2013 17:01	8/11/2013 17:00	18.954	5836.876	0.120629391	5836.99663	29.39513889	0.31361848
8/11/2013 18:01	8/11/2013 18:00	18.956	5836.87	0.10691618	5836.97692	29.43680556	0.2983479
8/11/2013 19:01	8/11/2013 19:00	18.957	5836.907	0.099579412	5837.00658	29.47847222	0.32671557
8/11/2013 20:01	8/11/2013 20:00	18.953	5836.914	0.108548924	5837.02255	29.52013889	0.3306598
8/11/2013 21:01	8/11/2013 21:00	18.953	5836.862	0.127925372	5836.98993	29.56180556	0.30816118
8/11/2013 22:01	8/11/2013 22:00	18.953	5836.842	0.142782085	5836.98478	29.60347222	0.35738357
8/11/2013 23:01	8/11/2013 23:00	18.953	5836.852	0.145631075	5836.99763	29.64513889	0.31910159
8/12/2013 0:01	8/12/2013 0:00	18.953	5836.867	0.156131261	5837.02313	29.68680556	0.31983884
8/12/2013 1:01	8/12/2013 1:00	18.954	5836.857	0.163275781	5837.02028	29.72847222	0.33625902
8/12/2013 2:01	8/12/2013 2:00	18.951	5836.855	0.158832189	5837.01383	29.77013889	0.30513462
8/12/2013 3:01	8/12/2013 3:00	18.953	5836.819	0.152992858	5836.97199	29.81180556	0.32855753
8/12/2013 4:01	8/12/2013 4:00	18.954	5836.824	0.145413255	5836.96941	29.85347222	0.3506073
8/12/2013 5:01	8/12/2013 5:00	18.952	5836.86	0.159050718	5837.01905	29.89513889	0.34988763
8/12/2013 6:01	8/12/2013 6:00	18.955	5836.859	0.155550392	5837.01455	29.93680556	0.34881554
8/12/2013 7:01	8/12/2013 7:00	18.954	5836.829	0.158905082	5836.98791	29.97847222	0.30403056
8/12/2013 8:01	8/12/2013 8:00	18.953	5836.806	0.179834211	5836.98583	30.02013889	0.33010653
8/12/2013 9:01	8/12/2013 9:00	18.951	5836.833	0.197407456	5837.03041	30.06180556	0.31754514
8/12/2013 10:01	8/12/2013 10:00	18.955	5836.824	0.205128354	5837.02913	30.10347222	0.31803929
8/12/2013 11:01	8/12/2013 11:00	18.955	5836.809	0.215984922	5837.02498	30.14513889	0.35805403
8/12/2013 12:01	8/12/2013 12:00	18.953	5836.77	0.212771305	5836.98277	30.18680556	0.31783617
8/12/2013 13:01	8/12/2013 13:00	18.954	5836.783	0.189910498	5836.97291	30.22847222	0.35423418
8/12/2013 14:01	8/12/2013 14:00	18.954	5836.834	0.163746637	5836.99775	30.27013889	0.31214029
8/12/2013 15:01	8/12/2013 15:00	18.955	5836.831	0.140718329	5836.97172	30.31180556	0.34705977
8/12/2013 16:01	8/12/2013 16:00	18.954	5836.893	0.113429872	5837.00643	30.35347222	0.31710113
8/12/2013 17:01	8/12/2013 17:00	18.954	5836.902	0.11184123	5837.01584	30.39513889	0.33832911
8/12/2013 18:01	8/12/2013 18:00	18.953	5836.912	0.100059575	5837.01206	30.43680556	0.33456029
8/12/2013 19:01	8/12/2013 19:00	18.954	5836.92	0.095875812	5837.01588	30.47847222	0.35579469
8/12/2013 20:01	8/12/2013 20:00	18.953	5836.879	0.105329604	5836.98433	30.52013889	0.35357625
8/12/2013 21:01	8/12/2013 21:00	18.952	5836.863	0.117782475	5836.98078	30.56180556	0.34543558
8/12/2013 22:01	8/12/2013 22:00	18.953	5836.863	0.136573755	5836.99957	30.60347222	0.36453538
8/12/2013 23:01	8/12/2013 23:00	18.952	5836.88	0.139282295	5837.01928	30.64513889	0.36066237
8/13/2013 0:01	8/13/2013 0:00	18.95	5836.837	0.141913006	5836.97891	30.68680556	0.3635262
8/13/2013 1:01	8/13/2013 1:00	18.95	5836.862	0.156708945	5837.01871	30.72847222	0.36862627
8/13/2013 2:01	8/13/2013 2:00	18.952	5836.805	0.169260525	5836.97426	30.77013889	0.36361402
8/13/2013 3:01	8/13/2013 3:00	18.953	5836.85	0.162623713	5837.01262	30.81180556	0.32433759
8/13/2013 4:01	8/13/2013 4:00	18.951	5836.854	0.155550392	5837.00955	30.85347222	0.36700631
8/13/2013 5:01	8/13/2013 5:00	18.951	5836.856	0.153936366	5837.00994	30.89513889	0.32469016
8/13/2013 6:01	8/13/2013 6:00	18.952	5836.815	0.159076645	5836.97408	30.93680556	0.32538888
8/13/2013 7:01	8/13/2013 7:00	18.954	5836.828	0.176886794	5837.00489	30.97847222	0.36410223
8/13/2013 8:01	8/13/2013 8:00	18.954	5836.834	0.190044195	5837.02404	31.02013889	0.32447649
8/13/2013 9:01	8/13/2013 9:00	18.953	5836.822	0.201628767	5837.02363	31.06180556	0.36036053
8/13/2013 10:01	8/13/2013 10:00	18.953	5836.817	0.206555428	5837.02356	31.10347222	0.37061835
8/13/2013 11:01	8/13/2013 11:00	18.954	5836.775	0.207683204	5836.98268	31.14513889	0.33325675
8/13/2013 12:01	8/13/2013 12:00	18.953	5836.778	0.195293871	5836.97329	31.18680556	0.33273552
8/13/2013 13:01	8/13/2013 13:00	18.954	5836.826	0.189910498	5837.01591	31.22847222	0.32139735
8/13/2013 14:01	8/13/2013 14:00	18.951	5836.827	0.180538606	5837.00754	31.27013889	0.32693158
8/13/2013 15:01	8/13/2013 15:00	18.952	5836.817	0.177945207	5836.99495	31.31180556	0.37104485
8/13/2013 16:01	8/13/2013 16:00	18.954	5836.849	0.151552653	5837.00055	31.35347222	0.32117008
8/13/2013 17:01	8/13/2013 17:00	18.951	5836.822	0.144284213	5836.96628	31.39513889	0.32001014
8/13/2013 18:01	8/13/2013 18:00	18.954	5836.87	0.133240401	5837.00324	31.43680556	0.32114671
8/13/2013 19:01	8/13/2013 19:00	18.953	5836.889	0.119596937	5837.0086	31.47847222	0.32621332
8/13/2013 20:01	8/13/2013 20:00	18.952	5836.858	0.113789846	5836.97179	31.52013889	0.36442703
8/13/2013 21:01	8/13/2013 21:00	18.953	5836.848	0.125859856	5836.97386	31.56180556	0.34736345
8/13/2013 22:01	8/13/2013 22:00	18.951	5836.876	0.135998868	5837.012	31.60347222	0.35223629
8/13/2013 23:01	8/13/2013 23:00	18.952	5836.827	0.142058351	5836.96906	31.64513889	0.34318802
8/14/2013 0:01	8/14/2013 0:00	18.953	5836.832	0.15773273	5836.98973	31.68680556	0.37340909
8/14/2013 1:01	8/14/2013 1:00	18.951	5836.8	0.169114735	5836.96911	31.72847222	0.3720989
8/14/2013 2:01	8/14/2013 2:00	18.952	5836.813	0.170203284	5836.9832	31.77013889	0.33365311
8/14/2013 3:01	8/14/2013 3:00	18.95	5836.829	0.177058584	5837.00606	31.81180556	0.37921755
8/14/2013 4:01	8/14/2013 4:00	18.952	5836.79	0.173486424	5836.96349	31.85347222	0.33102068
8/14/2013 5:01	8/14/2013 5:00	18.952	5836.785	0.176261217	5836.96126	31.89513889	0.3747022
8/14/2013 6:01	8/14/2013 6:00	18.952	5836.816	0.18223933	5836.99824	31.93680556	0.35931797
8/14/2013 7:01	8/14/2013 7:00	18.951	5836.775	0.190044195	5836.96504	31.97847222	0.36845839
8/14/2013 8:01	8/14/2013 8:00	18.955	5836.765	0.204984572	5836.96998	32.02013889	0.35083185
8/14/2013 9:01	8/14/2013 9:00	18.954	5836.802	0.209272141	5837.01127	32.06180556	0.37651682
8/14/2013 10:01	8/14/2013 10:00	18.952	5836.803	0.209912432	5837.01291	32.10347222	0.34381895
8/14/2013 11:01	8/14/2013 11:00	18.953	5836.807	0.204114871	5837.01111	32.14513889	0.34968018
8/14/2013 12:01	8/14/2013 12:00	18.952	5836.812	0.203904084	5837.0159	32.18680556	0.34228106
8/14/2013 13:01	8/14/2013 13:00	18.952	5836.792	0.163955113	5836.95596	32.22847222	0.34220482

8/14/2013 14:01	8/14/2013 14:00	18.953	5836.856	0.142425472	5836.99843	32.27013889	0.33092729
8/14/2013 15:01	8/14/2013 15:00	18.952	5836.866	0.136529941	5837.00253	32.31180556	0.38120822
8/14/2013 16:01	8/14/2013 16:00	18.951	5836.849	0.113154713	5836.96215	32.35347222	0.34964057
8/14/2013 17:01	8/14/2013 17:00	18.951	5836.897	0.105607294	5837.00261	32.39513889	0.31656478
8/14/2013 18:01	8/14/2013 18:00	18.952	5836.925	0.081748757	5837.00675	32.43680556	0.3741365
8/14/2013 19:01	8/14/2013 19:00	18.952	5836.912	0.092102408	5837.0041	32.47847222	0.37321264
8/14/2013 20:01	8/14/2013 20:00	18.953	5836.861	0.100853587	5836.96185	32.52013889	0.35714004
8/14/2013 21:01	8/14/2013 21:00	18.953	5836.886	0.105652576	5836.99165	32.56180556	0.32729192
8/14/2013 22:01	8/14/2013 22:00	18.952	5836.878	0.13563796	5837.01364	32.60347222	0.35336604
8/14/2013 23:01	8/14/2013 23:00	18.952	5836.834	0.148330743	5836.98233	32.64513889	0.37779279
8/15/2013 0:01	8/15/2013 0:00	18.95	5836.808	0.161601316	5836.9696	32.68680556	0.34900309
8/15/2013 1:01	8/15/2013 1:00	18.95	5836.803	0.162986471	5836.96599	32.72847222	0.34706686
8/15/2013 2:01	8/15/2013 2:00	18.953	5836.807	0.154893075	5836.96189	32.77013889	0.38448674
8/15/2013 3:01	8/15/2013 3:00	18.952	5836.807	0.151172204	5836.95817	32.81180556	0.3528455
8/15/2013 4:01	8/15/2013 4:00	18.951	5836.847	0.15415791	5837.00116	32.85347222	0.36150313
8/15/2013 5:01	8/15/2013 5:00	18.95	5836.804	0.150730549	5836.95473	32.89513889	0.34953935
8/15/2013 6:01	8/15/2013 6:00	18.949	5836.838	0.161233771	5836.99923	32.93680556	0.39743745
8/15/2013 7:01	8/15/2013 7:00	18.95	5836.825	0.177705502	5837.00271	32.97847222	0.36525902
8/15/2013 8:01	8/15/2013 8:00	18.952	5836.813	0.191345603	5837.00435	33.02013889	0.34939874
8/15/2013 9:01	8/15/2013 9:00	18.948	5836.81	0.196058964	5837.00606	33.06180556	0.35696156
8/15/2013 10:01	8/15/2013 10:00	18.953	5836.79	0.197258815	5836.98726	33.10347222	0.38443658
8/15/2013 11:01	8/15/2013 11:00	18.951	5836.814	0.191310804	5837.00531	33.14513889	0.33986705
8/15/2013 12:01	8/15/2013 12:00	18.953	5836.782	0.179321486	5836.96132	33.18680556	0.35451448
8/15/2013 13:01	8/15/2013 13:00	18.953	5836.795	0.166289009	5836.96129	33.22847222	0.38545211
8/15/2013 14:01	8/15/2013 14:00	18.953	5836.85	0.151278224	5837.00128	33.27013889	0.36242113
8/15/2013 15:01	8/15/2013 15:00	18.948	5836.873	0.12622628	5836.99923	33.31180556	0.36312881
8/15/2013 16:01	8/15/2013 16:00	18.953	5836.848	0.112913303	5836.96091	33.35347222	0.38977146
8/15/2013 17:01	8/15/2013 17:00	18.95	5836.896	0.09933217	5836.99533	33.39513889	0.39683814
8/15/2013 18:01	8/15/2013 18:00	18.955	5836.899	0.095636688	5836.99464	33.43680556	0.35411886
8/15/2013 19:01	8/15/2013 19:00	18.951	5836.9	0.094359486	5836.99436	33.47847222	0.39518696
8/15/2013 20:01	8/15/2013 20:00	18.951	5836.891	0.102801155	5836.9938	33.52013889	0.34911095
8/15/2013 21:01	8/15/2013 21:00	18.95	5836.862	0.11400196	5836.976	33.56180556	0.3683977
8/15/2013 22:01	8/15/2013 22:00	18.95	5836.832	0.127854824	5836.95985	33.60347222	0.39204544
8/15/2013 23:01	8/15/2013 23:00	18.952	5836.824	0.140573305	5836.96457	33.64513889	0.34840755
8/16/2013 0:01	8/16/2013 0:00	18.95	5836.864	0.140786934	5837.00479	33.68680556	0.3929884
8/16/2013 1:01	8/16/2013 1:00	18.949	5836.817	0.145346923	5836.96235	33.72847222	0.36676993
8/16/2013 2:01	8/16/2013 2:00	18.95	5836.859	0.150141177	5837.00914	33.77013889	0.35662262
8/16/2013 3:01	8/16/2013 3:00	18.949	5836.848	0.153137162	5837.00114	33.81180556	0.36249515
8/16/2013 4:01	8/16/2013 4:00	18.95	5836.851	0.140889957	5836.99189	33.85347222	0.40646191
8/16/2013 5:01	8/16/2013 5:00	18.948	5836.804	0.143506467	5836.94751	33.89513889	0.36079746
8/16/2013 6:01	8/16/2013 6:00	18.95	5836.813	0.157215728	5836.97022	33.93680556	0.40526674
8/16/2013 7:01	8/16/2013 7:00	18.95	5836.826	0.171146979	5836.99715	33.97847222	0.39045716
8/16/2013 8:01	8/16/2013 8:00	18.953	5836.759	0.194701436	5836.9537	34.02013889	0.40282728
8/16/2013 9:01	8/16/2013 9:00	18.95	5836.752	0.202985705	5836.95499	34.06180556	0.4008953
8/16/2013 10:01	8/16/2013 10:00	18.95	5836.758	0.201037164	5836.95904	34.10347222	0.35856961
8/16/2013 11:01	8/16/2013 11:00	18.953	5836.792	0.202633531	5836.99463	34.14513889	0.39346617
8/16/2013 12:01	8/16/2013 12:00	18.952	5836.804	0.19371651	5836.99772	34.18680556	0.36371879
8/16/2013 13:01	8/16/2013 13:00	18.952	5836.824	0.171400341	5836.9954	34.22847222	0.34169994
8/16/2013 14:01	8/16/2013 14:00	18.953	5836.821	0.158151775	5836.97915	34.27013889	0.40298583
8/16/2013 15:01	8/16/2013 15:00	18.95	5836.817	0.137910865	5836.95491	34.31180556	0.38079956
8/16/2013 16:01	8/16/2013 16:00	18.952	5836.833	0.121097162	5836.9541	34.35347222	0.35777521
8/16/2013 17:01	8/16/2013 17:00	18.95	5836.886	0.110678977	5836.99668	34.39513889	0.37298218
8/16/2013 18:01	8/16/2013 18:00	18.95	5836.897	0.100128591	5836.99713	34.43680556	0.3546987
8/16/2013 19:01	8/16/2013 19:00	18.95	5836.894	0.099398779	5836.9934	34.47847222	0.40033931
8/16/2013 20:01	8/16/2013 20:00	18.95	5836.878	0.11390963	5836.99191	34.52013889	0.40333872
8/16/2013 21:01	8/16/2013 21:00	18.951	5836.852	0.141609598	5836.99361	34.56180556	0.35877037
8/16/2013 22:01	8/16/2013 22:00	18.949	5836.816	0.188920457	5837.00492	34.60347222	0.35634278
8/16/2013 23:01	8/16/2013 23:00	18.949	5836.797	0.202011803	5836.99901	34.64513889	0.39436004
8/17/2013 0:01	8/17/2013 0:00	18.949	5836.748	0.208242534	5836.95624	34.68680556	0.36018163
8/17/2013 1:01	8/17/2013 1:00	18.949	5836.794	0.202914724	5836.99691	34.72847222	0.40072453
8/17/2013 2:01	8/17/2013 2:00	18.951	5836.755	0.198774461	5836.95377	34.77013889	0.35805301
8/17/2013 3:01	8/17/2013 3:00	18.95	5836.768	0.184490161	5836.95249	34.81180556	0.3669915
8/17/2013 4:01	8/17/2013 4:00	18.948	5836.773	0.179470228	5836.95247	34.85347222	0.41581114
8/17/2013 5:01	8/17/2013 5:00	18.948	5836.774	0.172103617	5836.9461	34.89513889	0.37458762
8/17/2013 6:01	8/17/2013 6:00	18.948	5836.771	0.175237608	5836.94624	34.93680556	0.38374352
8/17/2013 7:01	8/17/2013 7:00	18.95	5836.802	0.18493028	5836.98693	34.97847222	0.37861815
8/17/2013 8:01	8/17/2013 8:00	18.95	5836.749	0.202273719	5836.95127	35.02013889	0.41756428
8/17/2013 9:01	8/17/2013 9:00	18.949	5836.779	0.210900695	5836.9899	35.06180556	0.41253725
8/17/2013 10:01	8/17/2013 10:00	18.951	5836.74	0.208868186	5836.94887	35.10347222	0.37057905
8/17/2013 11:01	8/17/2013 11:00	18.954	5836.785	0.203593251	5836.98859	35.14513889	0.40163613
8/17/2013 12:01	8/17/2013 12:00	18.95	5836.761	0.184579161	5836.94558	35.18680556	0.38526485
8/17/2013 13:01	8/17/2013 13:00	18.951	5836.777	0.167100177	5836.9441	35.22847222	0.40000775
8/17/2013 14:01	8/17/2013 14:00	18.951	5836.849	0.13771221	5836.98671	35.27013889	0.40116857
8/17/2013 15:01	8/17/2013 15:00	18.95	5836.854	0.107447862	5836.96145	35.31180556	0.36527423
8/17/2013 16:01	8/17/2013 16:00	18.951	5836.895	0.087268951	5836.98227	35.35347222	0.37200048
8/17/2013 17:01	8/17/2013 17:00	18.949	5836.895	0.076654445	5836.97165	35.39513889	0.3676056
8/17/2013 18:01	8/17/2013 18:00	18.951	5836.878	0.066170809	5836.94417	35.43680556	0.36894521
8/17/2013 19:01	8/17/2013 19:00	18.95	5836.884	0.054560112	5836.93856	35.47847222	0.37083833
8/17/2013 20:01	8/17/2013 20:00	18.948	5836.874	0.070899626	5836.9449	35.52013889	0.36787568
8/17/2013 21:01	8/17/2013 21:00	18.949	5836.894	0.094088542	5836.98809	35.56180556	0.36849908
8/17/2013 22:01	8/17/2013 22:00	18.948	5836.816	0.137427693	5836.95343	35.60347222	0.36128135
8/17/2013 23:01	8/17/2013 23:00	18.95	5836.836	0.153462267	5836.98946	35.64513889	0.39998533
8/18/2013 0:01	8/18/2013 0:00	18.949	5836.838	0.15689039	5836.99489	35.68680556	0.38983784
8/18/2013 1:01	8/18/2013 1:00	18.948	5836.797	0.152554231	5836.94955	35.72847222	0.4000556
8/18/2013 2:01	8/18/2013 2:00	18.949	5836.809	0.147784801	5836.95678	35.77013889	0.36471355
8/18/2013 3:01	8/18/2013 3:00	18.949	5836.803	0.147500182	5836.9505	35.81180556	0.36566441
8/18/2013 4:01	8/18/2013 4:00	18.95	5836.807	0.146137576	5836.95314	35.85347222	0.41504762
8/18/2013 5:01	8/18/2013 5:00	18.95	5836.805	0.141621714	5836.94662	35.89513889	0.42003699
8/18/2013 6:01	8/18/2013 6:00	18.95	5836.796	0.152195633	5836.9482	35.93680556	0.42189298
8/18/2013 7:01	8/18/2013 7:00	18.95	5836.825	0.162768966	5836.98777	35.97847222	0.42340764
8/18/2013 8:01	8/18/2013 8:00	18.949	5836.781	0.178493033	5836.95949	36.02013889	0.376441
8/18/2013 9:01	8/18/2013 9:00	18.95	5836.755	0.189769423	5836.94477	36.06180556	0.37849389
8/18/2013 10:01	8/18/2013 10:00	18.95	5836.753	0.191519226	5836.94452	36.10347222	0.40599718
8/18/2013 11:01	8/18/2013 11:00	18.949	5836.793	0.189469695	5836.98247	36.14513889	0.35966903
8/18/2013 12:01	8/18/2013 12:00	18.949	5836.808	0.170393952	5836.97839	36.18680556	0.38404821
8/18/2013 13:01	8/18/2013 13:00	18.953	5836.839	0.144104476	5836.9831	36.22847222	0.39179564
8/18/2013 14:01	8/18/2013 14:00	18.949	5836.813	0.129116954	5836.94212	36.27013889	0.3990268
8/18/2013 15:01	8/18/2013 15:00	18.95	5836.865	0.120971244	5836.98597	36.31180556	0.40710288
8/18/2013 16:01	8/18/2013 16:00	18.949	5836.86	0.112740588	5836.97274	36.35347222	0.36622748
8/18/2013 17:01	8/18/2013 17:00	18.952	5836.84	0.100469357	5836.94047	36.39513889	0.41785077
8/18/2013 18:01	8/18/2013 18:00	18.95	5836.895	0.091403403	5836.9864	36.43680556	0.41713925
8/18/2013 19:01	8/18/2013 19:00	18.949	5836.885	0.097381195	5836.98238	36.47847222	0.40128349
8/18/2013 20:01	8/18/2013 20:00	18.947	5836.842	0.125898239	5836.9679	36.52013889	0.38120634
8/18/2013 21:01	8/18/2013 21:00	18.95	5836.799	0.146466875	5836.94547	36.56180556	0.37534817
8/18/2013 22:01	8/18/2013 22:00	18.949	5836.82	0.156751193	5836.97675	36.60347222	0.3716332
8/18/2013 23:01	8/18/2013 23:00	18.949	5836.823	0.158917874	5836.98192	36.64513889	0.36364721
8/19/2013 0:01	8/19/2013 0:00	18.947	5836.805	0.171779714	5836.97678	36.68680556	0.41802296
8/19/2013 1:01	8/19/2013 1:00	18.948	5836.774	0.16835187	5836.94235	36.72847222	0.36587418
8/19/2013 2:01	8/19/2013 2:00	18.95	5836.809	0.181277705	5836.99028	36.77013889	0.40792713
8/19/2013 3:01	8/19/2013 3:00	18.948	5836.781	0.167207871	5836.94821	36.81180556	0.36245336
8/19/2013 4:01	8/19/2013 4:00	18.949	5836.791	0.155913809	5836.94691	36.85347222	0.3717768
8/19/2013 5:01	8/19/2013 5:00	18.948	5836.799	0.141985704	5836.94099	36.89513889	0.3737371
8/19/2013 6:01	8/19/2013 6:00	18.948	5836.802	0.145049221	5836.94705	36.93680556	0.41189597
8/19/2013 7:01	8/19/2013 7:00	18.948	5836.783	0.154746449	5836.93775	36.97847222	0.39741453
8/19/2013 8:01	8/19/2013 8:00	18.948	5836.774	0.171566138	5836.94557	37.02013889	0.42005308
8/19/2013 9:01	8/19/2013 9:00	18.949	5836.801	0.173192481	5836.97419	37.06180556	0.43150765
8/19/2013 10:01	8/19/2013 10:00	18.949	5836.801	0.174378395	5836.97538	37.10347222	0.38146123
8/19/2013 11:01	8/19/2013 11:00	18.952	5836.803	0.168899676	5836.9719	37.14513889	0.36959372
8/19/2013 12:01	8/19/2013 12:00	18.951	5836.776	0.15304899	5836.92905	37.18680556	0.39501014
8/19/2013 13:01	8/19/2013 13:00	18.949	5836.824	0.126494128	5836.95049	37.22847222	0.39786793
8/19/2013 14:01	8/19/2013 14:00	18.95	5836.864	0.109284252	5836.97328	37.27013889	0.38800631
8/19/2013 15:01	8/19/2013 15:00	18.95	5836.843	0.090795675	5836.9338	37.31180556	0.36872668
8/19/2013 16:01	8/19/2013 16:00	18.948	5836.87	0.065178804	5836.93518	37.35347222	0.42001499
8/19/2013 17:01	8/19/2013 17:00	18.952	5836.926	0.051198125	5836.9772	37.39513889	0.41831312
8/19/2013 18:01	8/19/2013 18:00	18.948	5836.925	0.050730821	5836.97573	37.43680556	0.38632621
8/19/2013 19:01	8/19/2013 19:00	18.947	5836.91	0.065365629	5836.97537	37.47847222	0.38967906
8/19/2013 20:01	8/19/2013 20:00	18.948	5836.9	0.085384258	5836.98538	37.52013889	0.38298577
8/19/2013 21:01	8/19/2013 21:00	18.949	5836.871	0.116099571	5836.9871	37.56180556	0.38526793
8/19/2013 22:01	8/19/2013 22:00	18.948	5836.837	0.142129844	5836.97913	37.60347222	0.37448685
8/19/2013 23:01	8/19/2013 23:00	18.948	5836.83	0.148634024	5836.97863	37.64513889	0.42132778
8/20/2013 0:01	8/20/2013 0:00	18.949	5836.825	0.153497058	5836.9785	37.68680556	0.41776898
8/20/2013 1:01	8/20/2013 1:00	18.948	5836.785	0.151612028	5836.93661	37.72847222	0.37804548
8/20/2013 2:01	8/20/2013 2:00	18.947	5836.848	0.13556563	5836.98357	37.77013889	0.4178703
8/20/2013 3:01	8/20/2013 3:00	18.949	5836.855	0.130827687	5836.98583	37.81180556	0.41693624
8/20/2013 4:01	8/20/2013 4:00	18.948	5836.822	0.122868604	5836.94487	37.85347222	0.4198068
8/20/2013 5:01	8/20/2013 5:00	18.948	5836.868	0.112586685	5836.98059	37.89513889	0.43317684
8/20/2013 6:01	8/20/2013 6:00	18.948	5836.822	0.115271626	5836.93727	37.93680556	0.43368478
8/20/2013 7:01	8/20/2013 7:00	18.947	5836.856	0.123311661	5836.97931	37.97847222	0.43658219
8/20/2013 8:01	8/20/2013 8:00	18.947	5836.851	0.125859856	5836.97686	38.02013889	0.40059779
8/20/2013 9:01	8/20/2013 9:00	18.948	5836.841	0.130716566	5836.97172	38.06180556	0.40149509
8/20/2013 10:01	8/20/2013 10:00	18.949	5836.835	0.132266203	5836.96727	38.10347222	0.40486287
8/20/2013 11:01	8/20/2013 11:00	18.948	5836.8	0.123783352	5836.92378	38.14513889	0.43381849
8/20/2013 12:01	8/20/2013 12:00	18.95	5836.853	0.111772108	5836.96477	38.18680556	0.39249486
8/20/2013 13:01	8/20/2013 13:00	18.95	5836.831	0.092408258	5836.92341	38.22847222	0.43038302
8/20/2013 14:01	8/20/2013 14:00	18.947	5836.861	0.06590723	5836.92691	38.27013889	0.42550124
8/20/2013 15:01	8/20/2013 15:00	18.949	5836.923	0.048565492	5836.97157	38.31180556	0.38297574
8/20/2013 16:01	8/20/2013 16:00	18.948	5836.869	0.068244693	5836.93724	38.35347222	0.36672154
8/20/2013 17:01	8/20/2013 17:00	18.949	5836.893	0.064122896	5836.95712	38.39513889	0.43372309
8/20/2013 18:01	8/20/2013 18:00	18.947	5836.884	0.050549263	5836.93455	38.43680556	0.42920284
8/20/2013 19:01	8/20/2013 19:00	18.948	5836.928	0.055491641	5836.98349	38.47847222	0.43849482
8/20/2013 20:01	8/20/2013 20:00	18.946	5836.9	0.081956075	5836.98196	38.52013889	0.40742526
8/20/2013 21:01	8/20/2013 21:00	18.949	5836.839	0.098264684	5836.93726	38.56180556	0.45327209
8/20/2013 22:01	8/20/2013 22:00	18.948	5836.814	0.117571053	5836.93157	38.60347222	0.40549757
8/20/2013 23:01	8/20/2013 23:00	18.948	5836.851	0.113860599	5836.96486	38.64513889	0.41386472
8/21/2013 0:01	8/21/2013 0:00	18.947	5836.808	0.112651223	5836.92065	38.68680556	0.44322949
8/21/2013 1:01	8/21/2013 1:00	18.946	5836.854	0.111933237	5836.96593	38.72847222	0.4091702
8/21/2013 2:01	8/21/2013 2:00	18.946	5836.822	0.107492218	5836.92949	38.77013889	0.44241192
8/21/2013 3:01	8/21/2013 3:00	18.948	5836.867	0.103773397	5836.97077	38.81180556	0.41060065
8/21/2013 4:01	8/21/2013 4:00	18.948	5836.875	0.10311503	5836.97812	38.85347222	0.43774038
8/21/2013 5:01	8/21/2013 5:00	18.947	5836.873	0.105435857	5836.97844	38.89513889	0.39896063
8/21/2013 6:01	8/21/2013 6:00	18.945	5836.818	0.119367284	5836.93737	38.93680556	0.44798148
8/21/2013 7:01	8/21/2013 7:00	18.948	5836.843	0.129871144	5836.97287	38.97847222	0.42236664
8/21/2013 8:01	8/21/2013 8:00	18.948	5836.826	0.15392731	5836.97993	39.02013889	0.42835887
8/21/2013 9:01	8/21/2013 9:00	18.949	5836.806	0.165137112	5836.97114	39.06180556	0.45807185
8/21/2013 10:01	8/21/2013 10:00	18.949	5836.763	0.166546658	5836.92955	39.10347222	0.45720433
8/21/2013 11:01	8/21/2013 11:00	18.948	5836.782	0.161769022	5836.94377	39.14513889	0.45508286
8/21/2013 12:01	8/21/2013 12:00	18.949	5836.771	0.146124473	5836.91712	39.18680556	0.39157261
8/21/2013 13:01	8/21/2013 13:00	18.949	5836.829	0.122931705	5836.95193	39.22847222	0.40356239
8/21/2013 14:01	8/21/2013 14:00	18.95	5836.806	0.11357863	5836.91958	39.27013889	0.41742743
8/21/2013 15:01	8/21/2013 15:00	18.948	5836.822	0.096103203	5836.9181	39.31180556	0.388438
8/21/2013 16:01	8/21/2013 16:00	18.948	5836.852	0.075597649	5836.9276	39.35347222	0.39909285
8/21/2013 17:01	8/21/2013 17:00	18.948	5836.902	0.069137811	5836.97114	39.39513889	0.44088474
8/21/2013 18:01	8/21/2013 18:00	18.95	5836.906	0.065311638	5836.97131	39.43680556	0.42324091
8/21/2013 19:01	8/21/2013 19:00	18.948	5836.897	0.074596732	5836.9716	39.47847222	0.45489072
8/21/2013 20:01	8/21/2013 20:00	18.948	5836.848	0.083667613	5836.93167	39.52013889	0.43195035
8/21/2013 21:01	8/21/2013 21:00	18.948	5836.818	0.11048131	5836.92848	39.56180556	0.41417585
8/21/2013 22:01	8/21/2013 22:00	18.949	5836.782	0.144146573	5836.92615	39.60347222	0.44905351
8/21/2013 23:01	8/21/2013 23:00	18.944	5836.771	0.156262522	5836.92726	39.64513889	0.42765255
8/22/2013 0:01	8/22/2013 0:00	18.946	5836.794	0.17004469	5836.96404	39.68680556	0.40745091
8/22/2013 1:01	8/22/2013 1:00	18.948	5836.785	0.1766205	5836.96162	39.72847222	0.45383337
8/22/2013 2:01	8/22/2013 2:00	18.945	5836.775	0.174851313	5836.94985	39.77013889	0.40412948
8/22/2013 3:01	8/22/2013 3:00	18.949	5836.756	0.166919911	5836.92292	39.81180556	0.40381812
8/22/2013 4:01	8/22/2013 4:00	18.946	5836.77	0.158832189	5836.92883	39.85347222	0.44794528
8/22/2013 5:01	8/22/2013 5:00	18.946	5836.77	0.161233771	5836.93123	39.89513889	0.45622705
8/22/2013 6:01	8/22/2013 6:00	18.945	5836.764	0.167423584	5836.93142	39.93680556	0.45202442
8/22/2013 7:01	8/22/2013 7:00	18.948	5836.752	0.174352304	5836.92635	39.97847222	0.46596451
8/22/2013 8:01	8/22/2013 8:00	18.948	5836.743	0.191489216	5836.93449	40.02013889	0.46841507
8/22/2013 9:01	8/22/2013 9:00	18.948	5836.728	0.199557816	5836.92756	40.06180556	0.46558273
8/22/2013 10:01	8/22/2013 10:00	18.947	5836.766	0.194390595	5836.96039	40.10347222	0.430396
8/22/2013 11:01	8/22/2013 11:00	18.949	5836.767	0.189538144	5836.95654	40.14513889	0.43061967
8/22/2013 12:01	8/22/2013 12:00	18.949	5836.742	0.16689799	5836.9089	40.18680556	0.41760439
8/22/2013 13:01	8/22/2013 13:00	18.948	5836.804	0.143971175	5836.94797	40.22847222	0.41941549
8/22/2013 14:01	8/22/2013 14:00	18.948	5836.788	0.117404481	5836.9054	40.27013889	0.45281252
8/22/2013 15:01	8/22/2013 15:00	18.948	5836.814	0.093864176	5836.90786	40.31180556	0.45792303
8/22/2013 16:01	8/22/2013 16:00	18.948	5836.84	0.079556173	5836.91956	40.35347222	0.42905735
8/22/2013 17:01	8/22/2013 17:00	18.948	5836.831	0.096768032	5836.92777	40.39513889	0.41055745
8/22/2013 18:01	8/22/2013 18:00	18.949	5836.886	0.069818225	5836.95582	40.43680556	0.45448382
8/22/2013 19:01	8/22/2013 19:00	18.945	5836.855	0.069750254	5836.92475	40.47847222	0.41962808
8/22/2013 20:01	8/22/2013 20:00	18.947	5836.882	0.082025088	5836.96403	40.52013889	0.41484296
8/22/2013 21:01	8/22/2013 21:00	18.947	5836.822	0.096791816	5836.91879	40.56180556	0.42520524
8/22/2013 22:01	8/22/2013 22:00	18.947	5836.834	0.127784229	5836.96178	40.60347222	0.42392469
8/22/2013 23:01	8/22/2013 23:00	18.948	5836.799	0.135344041	5836.93434	40.64513889	0.42221824
8/23/2013 0:01	8/23/2013 0:00	18.946	5836.804	0.155348832	5836.95935	40.68680556	0.41408607
8/23/2013 1:01	8/23/2013 1:00	18.946	5836.795	0.160711219	5836.95571	40.72847222	0.4572314
8/23/2013 2:01	8/23/2013 2:00	18.945	5836.794	0.159631259	5836.95363	40.77013889	0.40461531
8/23/2013 3:01	8/23/2013 3:00	18.946	5836.764	0.148622509	5836.91262	40.81180556	0.42561761
8/23/2013 4:01	8/23/2013 4:00	18.945	5836.82	0.137094805	5836.95709	40.85347222	0.42719688
8/23/2013 5:01	8/23/2013 5:00	18.946	5836.789	0.12994503	5836.91895	40.89513889	0.4107931
8/23/2013 6:01	8/23/2013 6:00	18.946	5836.79	0.132928217	5836.92293	40.93680556	0.41796487
8/23/2013 7:01	8/23/2013 7:00	18.947	5836.829	0.13955995	5836.96856	40.97847222	0.46477497
8/23/2013 8:01	8/23/2013 8:00	18.946	5836.771	0.160064575	5836.93106	41.02013889	0.46211181
8/23/2013 9:01	8/23/2013 9:00	18.948	5836.796	0.169201723	5836.9652	41.06180556	0.46311729
8/23/2013 10:01	8/23/2013 10:00	18.949	5836.794	0.167522063	5836.96152	41.10347222	0.46810324
8/23/2013 11:01	8/23/2013 11:00	18.946	5836.753	0.158477785	5836.91148	41.14513889	0.46496111
8/23/2013 12:01	8/23/2013 12:00	18.949	5836.795	0.152235525	5836.94724	41.18680556	0.41646915
8/23/2013 13:01	8/23/2013 13:00	18.948	5836.772	0.129184347	5836.90118	41.22847222	0.46269664
8/23/2013 14:01	8/23/2013 14:00	18.947	5836.821	0.101890762	5836.92289	41.27013889	0.46382221
8/23/2013 15:01	8/23/2013 15:00	18.948	5836.869	0.071569694	5836.94057	41.31180556	0.41889189
8/23/2013 16:01	8/23/2013 16:00	18.948	5836.849	0.04756952	5836.89657	41.35347222	0.42790757
8/23/2013 17:01	8/23/2013 17:00	18.95	5836.874	0.033921808	5836.90792	41.39513889	0.45484241
8/23/2013 18:01	8/23/2013 18:00	18.948	5836.922	0.042459052	5836.96446	41.43680556	0.45847603
8/23/2013 19:01	8/23/2013 19:00	18.946	5836.911	0.05514945	5836.96615	41.47847222	0.42463319
8/23/2013 20:01	8/23/2013 20:00	18.946	5836.871	0.049923381	5836.92092	41.52013889	0.41258354
8/23/2013 21:01	8/23/2013 21:00	18.946	5836.845	0.082938926	5836.92794	41.56180556	0.46487768
8/23/2013 22:01	8/23/2013 22:00	18.947	5836.861	0.102938658	5836.96394	41.60347222	0.46330501
8/23/2013 23:01	8/23/2013 23:00	18.946	5836.803	0.112005257	5836.91501	41.64513889	0.42132043
8/24/2013 0:01	8/24/2013 0:00	18.946	5836.833	0.118860574	5836.95186	41.68680556	0.4105577
8/24/2013 1:01	8/24/2013 1:00	18.946	5836.789	0.118788536	5836.90779	41.72847222	0.41718163
8/24/2013 2:01	8/24/2013 2:00	18.946	5836.79	0.122432179	5836.91243	41.77013889	0.41172141
8/24/2013 3:01	8/24/2013 3:00	18.942	5836.785	0.121638027	5836.90664	41.81180556	0.41284554
8/24/2013 4:01	8/24/2013 4:00	18.945	5836.832	0.120031558	5836.95203	41.85347222	0.4426306
8/24/2013 5:01	8/24/2013 5:00	18.948	5836.834	0.119736838	5836.95374	41.89513889	0.42515304
8/24/2013 6:01	8/24/2013 6:00	18.943	5836.829	0.134547759	5836.96355	41.93680556	0.45259479
8/24/2013 7:01	8/24/2013 7:00	18.945	5836.818	0.15263123	5836.97063	41.97847222	0.41534374
8/24/2013 8:01	8/24/2013 8:00	18.946	5836.796	0.170779277	5836.96678	42.02013889	0.41473783
8/24/2013 9:01	8/24/2013 9:00	18.948	5836.749	0.172063805	5836.92106	42.06180556	0.4263221
8/24/2013 10:01	8/24/2013 10:00	18.946	5836.737	0.176760744	5836.91376	42.10347222	0.43125652
8/24/2013 11:01	8/24/2013 11:00	18.949	5836.776	0.177875907	5836.95388	42.14513889	0.42844511
8/24/2013 12:01	8/24/2013 12:00	18.947	5836.743	0.158203471	5836.9012	42.18680556	0.42720738
8/24/2013 13:01	8/24/2013 13:00	18.948	5836.757	0.141609598	5836.89861	42.22847222	0.42539078
8/24/2013 14:01	8/24/2013 14:00	18.946	5836.772	0.121515842	5836.89352	42.27013889	0.42492952
8/24/2013 15:01	8/24/2013 15:00	18.947	5836.792	0.110207472	5836.90221	42.31180556	0.41881434
8/24/2013 16:01	8/24/2013 16:00	18.946	5836.811	0.084748114	5836.89575	42.35347222	0.45728129
8/24/2013 17:01	8/24/2013 17:00	18.947	5836.81	0.097109133	5836.90711	42.39513889	0.41364288
8/24/2013 18:01	8/24/2013 18:00	18.946	5836.813	0.099372938	5836.91237	42.43680556	0.41808175
8/24/2013 19:01	8/24/2013 19:00	18.945	5836.803	0.111137515	5836.91414	42.47847222	0.46593187
8/24/2013 20:01	8/24/2013 20:00	18.945	5836.779	0.138279696	5836.91728	42.52013889	0.46350577
8/24/2013 21:01	8/24/2013 21:00	18.946	5836.757	0.161211421	5836.91821	42.56180556	0.42752363
8/24/2013 22:01	8/24/2013 22:00	18.945	5836.755	0.184991823	5836.93999	42.60347222	0.42529816
8/24/2013 23:01	8/24/2013 23:00	18.945	5836.753	0.194701436	5836.9477	42.64513889	0.42373226
8/25/2013 0:01	8/25/2013 0:00	18.944	5836.754	0.193689802	5836.94769	42.68680556	0.46637484
8/25/2013 1:01	8/25/2013 1:00	18.946	5836.741	0.203681627	5836.94468	42.72847222	0.46864408
8/25/2013 2:01	8/25/2013 2:00	18.946	5836.696	0.203899905	5836.8999	42.77013889	0.46281319
8/25/2013 3:01	8/25/2013 3:00	18.946	5836.7	0.203754436	5836.90375	42.81180556	0.41988642
8/25/2013 4:01	8/25/2013 4:00	18.946	5836.7	0.204190242	5836.90419	42.85347222	0.46118664
8/25/2013 5:01	8/25/2013 5:00	18.944	5836.743	0.203243716	5836.94624	42.89513889	0.41820351
8/25/2013 6:01	8/25/2013 6:00	18.947	5836.701	0.212423048	5836.91342	42.93680556	0.45103599
8/25/2013 7:01	8/25/2013 7:00	18.946	5836.688	0.225984463	5836.91398	42.97847222	0.43288221
8/25/2013 8:01	8/25/2013 8:00	18.946	5836.669	0.242905298	5836.91191	43.02013889	0.41649977
8/25/2013 9:01	8/25/2013 9:00	18.946	5836.659	0.257689633	5836.91669	43.06180556	0.42424251
8/25/2013 10:01	8/25/2013 10:00	18.947	5836.692	0.259033628	5836.95103	43.10347222	0.4251087
8/25/2013 11:01	8/25/2013 11:00	18.945	5836.695	0.250145215	5836.94515	43.14513889	0.42579586
8/25/2013 12:01	8/25/2013 12:00	18.948	5836.658	0.237466407	5836.89547	43.18680556	0.47055157
8/25/2013 13:01	8/25/2013 13:00	18.947	5836.719	0.216484327	5836.93548	43.22847222	0.43193892
8/25/2013 14:01	8/25/2013 14:00	18.947	5836.675	0.226411233	5836.90141	43.27013889	0.44729437
8/25/2013 15:01	8/25/2013 15:00	18.944	5836.687	0.204465235	5836.89147	43.31180556	0.47046449
8/25/2013 16:01	8/25/2013 16:00	18.947	5836.699	0.193760598	5836.89276	43.35347222	0.43044225
8/25/2013 17:01	8/25/2013 17:00	18.944	5836.748	0.1875344	5836.93553	43.39513889	0.46894825
8/25/2013 18:01	8/25/2013 18:00	18.947	5836.758	0.187604147	5836.9456	43.43680556	0.42537391
8/25/2013 19:01	8/25/2013 19:00	18.945	5836.709	0.190683006	5836.89968	43.47847222	0.42795615
8/25/2013 20:01	8/25/2013 20:00	18.945	5836.709	0.196836916	5836.90584	43.52013889	0.4710377
8/25/2013 21:01	8/25/2013 21:00	18.944	5836.677	0.234474073	5836.91147	43.56180556	0.43069594
8/25/2013 22:01	8/25/2013 22:00	18.946	5836.705	0.244049283	5836.94905	43.60347222	0.42929794
8/25/2013 23:01	8/25/2013 23:00	18.946	5836.657	0.24690666	5836.90391	43.64513889	0.42864636
8/26/2013 0:01	8/26/2013 0:00	18.945	5836.697	0.243407328	5836.94041	43.68680556	0.43330648
8/26/2013 1:01	8/26/2013 1:00	18.944	5836.688	0.249183936	5836.93718	43.72847222	0.43771149
8/26/2013 2:01	8/26/2013 2:00	18.943	5836.647	0.245248994	5836.89225	43.77013889	0.42367277
8/26/2013 3:01	8/26/2013 3:00	18.945	5836.653	0.242833383	5836.89583	43.81180556	0.46710885
8/26/2013 4:01	8/26/2013 4:00	18.945	5836.657	0.237591889	5836.89459	43.85347222	0.42286556
8/26/2013 5:01	8/26/2013 5:00	18.946	5836.657	0.236931253	5836.89393	43.89513889	0.42664477
8/26/2013 6:01	8/26/2013 6:00	18.943	5836.699	0.240137524	5836.93914	43.93680556	0.43466074
8/26/2013 7:01	8/26/2013 7:00	18.946	5836.652	0.253180556	5836.90518	43.97847222	0.47284029
8/26/2013 8:01	8/26/2013 8:00	18.945	5836.642	0.265231457	5836.90723	44.02013889	0.43610806
8/26/2013 9:01	8/26/2013 9:00	18.946	5836.637	0.271258563	5836.90826	44.06180556	0.43463999
8/26/2013 10:01	8/26/2013 10:00	18.946	5836.631	0.269668688	5836.90067	44.10347222	0.4794142
8/26/2013 11:01	8/26/2013 11:00	18.947	5836.636	0.264342367	5836.90034	44.14513889	0.48221584
8/26/2013 12:01	8/26/2013 12:00	18.947	5836.649	0.248230603	5836.89723	44.18680556	0.47829317
8/26/2013 13:01	8/26/2013 13:00	18.948	5836.705	0.228408184	5836.93341	44.22847222	0.43822505
8/26/2013 14:01	8/26/2013 14:00	18.948	5836.72	0.211738586	5836.93174	44.27013889	0.44281261
8/26/2013 15:01	8/26/2013 15:00	18.947	5836.737	0.188476746	5836.92548	44.31180556	0.43134749
8/26/2013 16:01	8/26/2013 16:00	18.945	5836.724	0.164342619	5836.88834	44.35347222	0.43822098
8/26/2013 17:01	8/26/2013 17:00	18.945	5836.781	0.147132657	5836.92813	44.39513889	0.47025421
8/26/2013 18:01	8/26/2013 18:00	18.944	5836.787	0.143503232	5836.9305	44.43680556	0.43124965
8/26/2013 19:01	8/26/2013 19:00	18.948	5836.754	0.142357731	5836.89636	44.47847222	0.47166544
8/26/2013 20:01	8/26/2013 20:00	18.944	5836.789	0.151621145	5836.94062	44.52013889	0.42637391
8/26/2013 21:01	8/26/2013 21:00	18.946	5836.733	0.164991332	5836.89799	44.56180556	0.44865972
8/26/2013 22:01	8/26/2013 22:00	18.944	5836.717	0.184245732	5836.90125	44.60347222	0.47208722
8/26/2013 23:01	8/26/2013 23:00	18.946	5836.702	0.200335336	5836.90234	44.64513889	0.44908857
8/27/2013 0:01	8/27/2013 0:00	18.943	5836.698	0.19962874	5836.89763	44.68680556	0.42473883
8/27/2013 1:01	8/27/2013 1:00	18.945	5836.737	0.195275172	5836.93228	44.72847222	0.48190224
8/27/2013 2:01	8/27/2013 2:00	18.942	5836.705	0.186179296	5836.89118	44.77013889	0.48038344
8/27/2013 3:01	8/27/2013 3:00	18.945	5836.741	0.185740142	5836.92674	44.81180556	0.47674058
8/27/2013 4:01	8/27/2013 4:00	18.945	5836.71	0.178223247	5836.88822	44.85347222	0.47773769
8/27/2013 5:01	8/27/2013 5:00	18.941	5836.715	0.174129824	5836.88913	44.89513889	0.46368127
8/27/2013 6:01	8/27/2013 6:00	18.945	5836.759	0.170702536	5836.9297	44.93680556	0.43974156
8/27/2013 7:01	8/27/2013 7:00	18.943	5836.714	0.177631333	5836.89163	44.97847222	0.47613785
8/27/2013 8:01	8/27/2013 8:00	18.945	5836.71	0.187630103	5836.89763	45.02013889	0.47929344
8/27/2013 9:01	8/27/2013 9:00	18.946	5836.747	0.195560867	5836.94256	45.06180556	0.47851982
8/27/2013 10:01	8/27/2013 10:00	18.946	5836.705	0.196977739	5836.90198	45.10347222	0.44187155
8/27/2013 11:01	8/27/2013 11:00	18.945	5836.753	0.181442652	5836.93444	45.14513889	0.47710651
8/27/2013 12:01	8/27/2013 12:00	18.946	5836.763	0.166289009	5836.92929	45.18680556	0.43107327
8/27/2013 13:01	8/27/2013 13:00	18.948	5836.742	0.143369136	5836.88537	45.22847222	0.46892986
8/27/2013 14:01	8/27/2013 14:00	18.946	5836.758	0.133150467	5836.89115	45.27013889	0.48471433
8/27/2013 15:01	8/27/2013 15:00	18.945	5836.81	0.109484682	5836.91948	45.31180556	0.48021211
8/27/2013 16:01	8/27/2013 16:00	18.947	5836.831	0.089046257	5836.92005	45.35347222	0.43850248
8/27/2013 17:01	8/27/2013 17:00	18.944	5836.805	0.078426886	5836.88343	45.39513889	0.48379152
8/27/2013 18:01	8/27/2013 18:00	18.946	5836.853	0.06780666	5836.92081	45.43680556	0.4797256
8/27/2013 19:01	8/27/2013 19:00	18.943	5836.823	0.067066985	5836.89007	45.47847222	0.44022709
8/27/2013 20:01	8/27/2013 20:00	18.946	5836.813	0.079352901	5836.89235	45.52013889	0.43987525
8/27/2013 21:01	8/27/2013 21:00	18.947	5836.799	0.095737856	5836.89474	45.56180556	0.4418157
8/27/2013 22:01	8/27/2013 22:00	18.943	5836.822	0.114635718	5836.93664	45.60347222	0.44016966
8/27/2013 23:01	8/27/2013 23:00	18.944	5836.8	0.135414177	5836.93541	45.64513889	0.48615875
8/28/2013 0:01	8/28/2013 0:00	18.945	5836.793	0.144569885	5836.93757	45.68680556	0.44052369
8/28/2013 1:01	8/28/2013 1:00	18.942	5836.748	0.143285753	5836.89129	45.72847222	0.44151977
8/28/2013 2:01	8/28/2013 2:00	18.943	5836.786	0.138267097	5836.92427	45.77013889	0.48422709
8/28/2013 3:01	8/28/2013 3:00	18.946	5836.759	0.123532499	5836.88253	45.81180556	0.48778554
8/28/2013 4:01	8/28/2013 4:00	18.944	5836.771	0.112734521	5836.88373	45.85347222	0.48728352
8/28/2013 5:01	8/28/2013 5:00	18.944	5836.775	0.112660629	5836.88766	45.89513889	0.4875889
8/28/2013 6:01	8/28/2013 6:00	18.945	5836.763	0.11966303	5836.88266	45.93680556	0.44150536
8/28/2013 7:01	8/28/2013 7:00	18.943	5836.797	0.13605833	5836.93306	45.97847222	0.44532351
8/28/2013 8:01	8/28/2013 8:00	18.944	5836.782	0.149565217	5836.93157	46.02013889	0.44935356
8/28/2013 9:01	8/28/2013 9:00	18.944	5836.776	0.161780165	5836.93778	46.06180556	0.44731492
8/28/2013 10:01	8/28/2013 10:00	18.946	5836.726	0.173682446	5836.89968	46.10347222	0.49274174
8/28/2013 11:01	8/28/2013 11:00	18.947	5836.724	0.174724618	5836.89872	46.14513889	0.44394472
8/28/2013 12:01	8/28/2013 12:00	18.944	5836.767	0.162111384	5836.92911	46.18680556	0.48592072
8/28/2013 13:01	8/28/2013 13:00	18.948	5836.742	0.146124473	5836.88812	46.22847222	0.44653047
8/28/2013 14:01	8/28/2013 14:00	18.947	5836.796	0.133150467	5836.92915	46.27013889	0.44613297
8/28/2013 15:01	8/28/2013 15:00	18.948	5836.774	0.110546975	5836.88455	46.31180556	0.48302615
8/28/2013 16:01	8/28/2013 16:00	18.944	5836.789	0.095970133	5836.88497	46.35347222	0.46993012
8/28/2013 17:01	8/28/2013 17:00	18.946	5836.83	0.088979629	5836.91898	46.39513889	0.45979832
8/28/2013 18:01	8/28/2013 18:00	18.943	5836.835	0.092274853	5836.92727	46.43680556	0.47124103
8/28/2013 19:01	8/28/2013 19:00	18.945	5836.826	0.098193049	5836.92419	46.47847222	0.47988081
8/28/2013 20:01	8/28/2013 20:00	18.946	5836.773	0.117201088	5836.8902	46.52013889	0.44673928
8/28/2013 21:01	8/28/2013 21:00	18.944	5836.796	0.136737811	5836.93274	46.56180556	0.48459415
8/28/2013 22:01	8/28/2013 22:00	18.946	5836.734	0.159970125	5836.89397	46.60347222	0.48440273
8/28/2013 23:01	8/28/2013 23:00	18.943	5836.712	0.176409779	5836.88841	46.64513889	0.44099183
8/29/2013 0:01	8/29/2013 0:00	18.943	5836.744	0.186129527	5836.93013	46.68680556	0.44550858
8/29/2013 1:01	8/29/2013 1:00	18.946	5836.694	0.189628156	5836.88363	46.72847222	0.45107508
8/29/2013 2:01	8/29/2013 2:00	18.941	5836.736	0.185633306	5836.92163	46.77013889	0.45158854
8/29/2013 3:01	8/29/2013 3:00	18.945	5836.74	0.181992079	5836.92199	46.81180556	0.4488607
8/29/2013 4:01	8/29/2013 4:00	18.944	5836.703	0.17777826	5836.88078	46.85347222	0.45050594
8/29/2013 5:01	8/29/2013 5:00	18.944	5836.737	0.183479596	5836.92048	46.89513889	0.48952672
8/29/2013 6:01	8/29/2013 6:00	18.944	5836.727	0.189898598	5836.9169	46.93680556	0.49449212
8/29/2013 7:01	8/29/2013 7:00	18.945	5836.722	0.203316827	5836.92532	46.97847222	0.48813541
8/29/2013 8:01	8/29/2013 8:00	18.941	5836.661	0.221183154	5836.88218	47.02013889	0.44730807
8/29/2013 9:01	8/29/2013 9:00	18.944	5836.657	0.226411233	5836.88341	47.06180556	0.48348414
8/29/2013 10:01	8/29/2013 10:00	18.946	5836.69	0.234544652	5836.92454	47.10347222	0.48878782
8/29/2013 11:01	8/29/2013 11:00	18.946	5836.649	0.233625755	5836.88263	47.14513889	0.44594008
8/29/2013 12:01	8/29/2013 12:00	18.945	5836.701	0.220735187	5836.92174	47.18680556	0.48715924
8/29/2013 13:01	8/29/2013 13:00	18.944	5836.701	0.200844829	5836.90184	47.22847222	0.49184567
8/29/2013 14:01	8/29/2013 14:00	18.948	5836.734	0.184847397	5836.91885	47.27013889	0.44741103
8/29/2013 15:01	8/29/2013 15:00	18.946	5836.753	0.161314414	5836.91431	47.31180556	0.48626584
8/29/2013 16:01	8/29/2013 16:00	18.945	5836.771	0.137380244	5836.90838	47.35347222	0.47466347
8/29/2013 17:01	8/29/2013 17:00	18.945	5836.777	0.133083422	5836.91008	47.39513889	0.49207427
8/29/2013 18:01	8/29/2013 18:00	18.943	5836.736	0.133083422	5836.86908	47.43680556	0.48960155
8/29/2013 19:01	8/29/2013 19:00	18.943	5836.773	0.142222114	5836.91522	47.47847222	0.45051182
8/29/2013 20:01	8/29/2013 20:00	18.945	5836.758	0.15834072	5836.91634	47.52013889	0.44736557
8/29/2013 21:01	8/29/2013 21:00	18.944	5836.732	0.184662893	5836.91666	47.56180556	0.44307559
8/29/2013 22:01	8/29/2013 22:00	18.942	5836.678	0.197328965	5836.87533	47.60347222	0.44228653
8/29/2013 23:01	8/29/2013 23:00	18.945	5836.673	0.200616637	5836.87362	47.64513889	0.48993161
8/30/2013 0:01	8/30/2013 0:00	18.944	5836.713	0.203269146	5836.91627	47.68680556	0.48673294
8/30/2013 1:01	8/30/2013 1:00	18.944	5836.715	0.206058162	5836.92106	47.72847222	0.44787739
8/30/2013 2:01	8/30/2013 2:00	18.944	5836.671	0.205415328	5836.87642	47.77013889	0.49708283
8/30/2013 3:01	8/30/2013 3:00	18.945	5836.709	0.204479783	5836.91348	47.81180556	0.49495135
8/30/2013 4:01	8/30/2013 4:00	18.943	5836.673	0.196315578	5836.86932	47.85347222	0.45354877
8/30/2013 5:01	8/30/2013 5:00	18.943	5836.711	0.198269339	5836.90927	47.89513889	0.46011091
8/30/2013 6:01	8/30/2013 6:00	18.944	5836.664	0.198343511	5836.86234	47.93680556	0.50619016
8/30/2013 7:01	8/30/2013 7:00	18.944	5836.66	0.205049708	5836.86505	47.97847222	0.50950362
8/30/2013 8:01	8/30/2013 8:00	18.944	5836.654	0.215339651	5836.86934	48.02013889	0.50390359
8/30/2013 9:01	8/30/2013 9:00	18.947	5836.695	0.213765072	5836.90877	48.06180556	0.4631811
8/30/2013 10:01	8/30/2013 10:00	18.947	5836.657	0.211810027	5836.86881	48.10347222	0.45072162
8/30/2013 11:01	8/30/2013 11:00	18.945	5836.665	0.206405631	5836.87141	48.14513889	0.44569972
8/30/2013 12:01	8/30/2013 12:00	18.947	5836.681	0.187401533	5836.8684	48.18680556	0.50021641
8/30/2013 13:01	8/30/2013 13:00	18.945	5836.697	0.171400341	5836.8684	48.22847222	0.49744636
8/30/2013 14:01	8/30/2013 14:00	18.945	5836.756	0.148593385	5836.90459	48.27013889	0.44672889

8/30/2013 15:01	8/30/2013 15:00	18.944	5836.74	0.121557375	5836.86156	48.31180556	0.49935954
8/30/2013 16:01	8/30/2013 16:00	18.944	5836.808	0.090632251	5836.89863	48.35347222	0.4841773
8/30/2013 17:01	8/30/2013 17:00	18.945	5836.824	0.080542174	5836.90454	48.39513889	0.47361972
8/30/2013 18:01	8/30/2013 18:00	18.944	5836.819	0.098931589	5836.91793	48.43680556	0.4788241
8/30/2013 19:01	8/30/2013 19:00	18.941	5836.808	0.09735538	5836.90536	48.47847222	0.46268976
8/30/2013 20:01	8/30/2013 20:00	18.944	5836.771	0.090920013	5836.86192	48.52013889	0.45639953
8/30/2013 21:01	8/30/2013 21:00	18.945	5836.757	0.107709539	5836.86471	48.56180556	0.45625442
8/30/2013 22:01	8/30/2013 22:00	18.94	5836.788	0.117288487	5836.90529	48.60347222	0.45830658
8/30/2013 23:01	8/30/2013 23:00	18.941	5836.749	0.119578247	5836.86858	48.64513889	0.45524516
8/31/2013 0:01	8/31/2013 0:00	18.944	5836.782	0.129359449	5836.91136	48.68680556	0.45812704
8/31/2013 1:01	8/31/2013 1:00	18.943	5836.78	0.128854995	5836.90885	48.72847222	0.47934617
8/31/2013 2:01	8/31/2013 2:00	18.944	5836.785	0.121638027	5836.90664	48.77013889	0.46500876
8/31/2013 3:01	8/31/2013 3:00	18.941	5836.788	0.117410364	5836.90541	48.81180556	0.46764936
8/31/2013 4:01	8/31/2013 4:00	18.944	5836.751	0.11339725	5836.8644	48.85347222	0.50472105
8/31/2013 5:01	8/31/2013 5:00	18.943	5836.796	0.109381029	5836.90538	48.89513889	0.51044869
8/31/2013 6:01	8/31/2013 6:00	18.943	5836.794	0.112660629	5836.90666	48.93680556	0.46934017
8/31/2013 7:01	8/31/2013 7:00	18.943	5836.74	0.125478719	5836.86548	48.97847222	0.50610116
8/31/2013 8:01	8/31/2013 8:00	18.944	5836.733	0.132930838	5836.86593	49.02013889	0.50572055
8/31/2013 9:01	8/31/2013 9:00	18.945	5836.726	0.140858047	5836.86686	49.06180556	0.46835889
8/31/2013 10:01	8/31/2013 10:00	18.943	5836.729	0.135834001	5836.86483	49.10347222	0.46442562
8/31/2013 11:01	8/31/2013 11:00	18.945	5836.776	0.127211621	5836.90321	49.14513889	0.46134115
8/31/2013 12:01	8/31/2013 12:00	18.945	5836.791	0.112243569	5836.90324	49.18680556	0.50894472
8/31/2013 13:01	8/31/2013 13:00	18.945	5836.78	0.083116954	5836.86312	49.22847222	0.49505981
8/31/2013 14:01	8/31/2013 14:00	18.945	5836.803	0.063004887	5836.866	49.27013889	0.5051931
8/31/2013 15:01	8/31/2013 15:00	18.946	5836.872	0.036227891	5836.90823	49.31180556	0.45919313
8/31/2013 16:01	8/31/2013 16:00	18.945	5836.877	0.025876086	5836.90288	49.35347222	0.46199448
8/31/2013 17:01	8/31/2013 17:00	18.945	5836.847	0.010320338	5836.85732	49.39513889	0.505221
8/31/2013 18:01	8/31/2013 18:00	18.944	5836.858	0.000497435	5836.8585	49.43680556	0.46356683
8/31/2013 19:01	8/31/2013 19:00	18.942	5836.899	0.00372793	5836.90273	49.47847222	0.50485707
8/31/2013 20:01	8/31/2013 20:00	18.944	5836.885	0.019001111	5836.904	49.52013889	0.45773262
8/31/2013 21:01	8/31/2013 21:00	18.943	5836.823	0.033961509	5836.85696	49.56180556	0.45884471
8/31/2013 22:01	8/31/2013 22:00	18.944	5836.839	0.065913156	5836.90491	49.60347222	0.45670498
8/31/2013 23:01	8/31/2013 23:00	18.942	5836.777	0.092791642	5836.86979	49.64513889	0.49343
9/1/2013 0:01	9/1/2013 0:00	18.943	5836.766	0.105329604	5836.87133	49.68680556	0.45508561
9/1/2013 1:01	9/1/2013 1:00	18.942	5836.77	0.100993923	5836.87099	49.72847222	0.497512
9/1/2013 2:01	9/1/2013 2:00	18.942	5836.771	0.100642725	5836.87164	49.77013889	0.50277795
9/1/2013 3:01	9/1/2013 3:00	18.942	5836.816	0.089298497	5836.9053	49.81180556	0.46270391
9/1/2013 4:01	9/1/2013 4:00	18.941	5836.825	0.078230807	5836.90323	49.85347222	0.51400908
9/1/2013 5:01	9/1/2013 5:00	18.941	5836.832	0.074444706	5836.90644	49.89513889	0.51189586
9/1/2013 6:01	9/1/2013 6:00	18.943	5836.82	0.087362244	5836.90736	49.93680556	0.51407945
9/1/2013 7:01	9/1/2013 7:00	18.942	5836.76	0.107273794	5836.86727	49.97847222	0.51548538
9/1/2013 8:01	9/1/2013 8:00	18.942	5836.782	0.121855209	5836.90386	50.02013889	0.46796191
9/1/2013 9:01	9/1/2013 9:00	18.942	5836.771	0.131986167	5836.90299	50.06180556	0.46798829
9/1/2013 10:01	9/1/2013 10:00	18.945	5836.721	0.143732542	5836.86473	50.10347222	0.47139331
9/1/2013 11:01	9/1/2013 11:00	18.946	5836.729	0.135093547	5836.86409	50.14513889	0.49685034
9/1/2013 12:01	9/1/2013 12:00	18.944	5836.739	0.12246194	5836.86146	50.18680556	0.45254872
9/1/2013 13:01	9/1/2013 13:00	18.945	5836.76	0.099930075	5836.85993	50.22847222	0.48842509
9/1/2013 14:01	9/1/2013 14:00	18.944	5836.822	0.077439795	5836.89944	50.27013889	0.49726421
9/1/2013 15:01	9/1/2013 15:00	18.943	5836.833	0.077823875	5836.91082	50.31180556	0.45962256
9/1/2013 16:01	9/1/2013 16:00	18.945	5836.784	0.083432637	5836.86743	50.35347222	0.48533931
9/1/2013 17:01	9/1/2013 17:00	18.944	5836.814	0.086860578	5836.90086	50.39513889	0.46498388
9/1/2013 18:01	9/1/2013 18:00	18.943	5836.767	0.098055553	5836.86506	50.43680556	0.46671212
9/1/2013 19:01	9/1/2013 19:00	18.943	5836.765	0.097776052	5836.86278	50.47847222	0.50677277
9/1/2013 20:01	9/1/2013 20:00	18.944	5836.774	0.127995872	5836.902	50.52013889	0.47920467
9/1/2013 21:01	9/1/2013 21:00	18.943	5836.754	0.148492967	5836.90249	50.56180556	0.50323643
9/1/2013 22:01	9/1/2013 22:00	18.941	5836.701	0.164852899	5836.86585	50.60347222	0.46275434
9/1/2013 23:01	9/1/2013 23:00	18.941	5836.683	0.18376932	5836.86677	50.64513889	0.50384888
9/2/2013 0:01	9/2/2013 0:00	18.941	5836.678	0.188348078	5836.86635	50.68680556	0.45799447
9/2/2013 1:01	9/2/2013 1:00	18.943	5836.713	0.191489216	5836.90449	50.72847222	0.50106568
9/2/2013 2:01	9/2/2013 2:00	18.942	5836.676	0.188204875	5836.8642	50.77013889	0.46163931
9/2/2013 3:01	9/2/2013 3:00	18.941	5836.686	0.181134244	5836.86713	50.81180556	0.46777129
9/2/2013 4:01	9/2/2013 4:00	18.942	5836.695	0.177419038	5836.87242	50.85347222	0.46970776
9/2/2013 5:01	9/2/2013 5:00	18.941	5836.725	0.174063278	5836.89906	50.89513889	0.47916333
9/2/2013 6:01	9/2/2013 6:00	18.942	5836.72	0.183986091	5836.90399	50.93680556	0.4990393
9/2/2013 7:01	9/2/2013 7:00	18.941	5836.67	0.189898598	5836.8599	50.97847222	0.47830621
9/2/2013 8:01	9/2/2013 8:00	18.943	5836.691	0.202059175	5836.89306	51.02013889	0.47600727
9/2/2013 9:01	9/2/2013 9:00	18.943	5836.688	0.212771305	5836.90077	51.06180556	0.47215577
9/2/2013 10:01	9/2/2013 10:00	18.945	5836.678	0.220196124	5836.8982	51.10347222	0.50750888
9/2/2013 11:01	9/2/2013 11:00	18.945	5836.684	0.211461227	5836.89546	51.14513889	0.46199848
9/2/2013 12:01	9/2/2013 12:00	18.944	5836.663	0.188989272	5836.85199	51.18680556	0.47924942
9/2/2013 13:01	9/2/2013 13:00	18.942	5836.731	0.159499961	5836.8905	51.22847222	0.46202229
9/2/2013 14:01	9/2/2013 14:00	18.943	5836.751	0.143167659	5836.89417	51.27013889	0.461063
9/2/2013 15:01	9/2/2013 15:00	18.945	5836.777	0.11257899	5836.88958	51.31180556	0.46162149
9/2/2013 16:01	9/2/2013 16:00	18.945	5836.759	0.095636688	5836.85464	51.35347222	0.47661761
9/2/2013 17:01	9/2/2013 17:00	18.943	5836.814	0.084546393	5836.89855	51.39513889	0.51004839
9/2/2013 18:01	9/2/2013 18:00	18.944	5836.82	0.078092324	5836.89809	51.43680556	0.46926999
9/2/2013 19:01	9/2/2013 19:00	18.945	5836.751	0.103556297	5836.85456	51.47847222	0.48777823
9/2/2013 20:01	9/2/2013 20:00	18.94	5836.771	0.118274123	5836.88927	51.52013889	0.47419751
9/2/2013 21:01	9/2/2013 21:00	18.942	5836.717	0.134992646	5836.85199	51.56180556	0.46829298
9/2/2013 22:01	9/2/2013 22:00	18.941	5836.696	0.162557155	5836.85856	51.60347222	0.46994255
9/2/2013 23:01	9/2/2013 23:00	18.941	5836.694	0.16149618	5836.8555	51.64513889	0.50631132
9/3/2013 0:01	9/3/2013 0:00	18.94	5836.728	0.167566714	5836.89557	51.68680556	0.46036443
9/3/2013 1:01	9/3/2013 1:00	18.942	5836.725	0.174278784	5836.89928	51.72847222	0.48158118
9/3/2013 2:01	9/3/2013 2:00	18.943	5836.693	0.169624122	5836.86262	51.77013889	0.50514117
9/3/2013 3:01	9/3/2013 3:00	18.942	5836.741	0.162405458	5836.90341	51.81180556	0.46783921
9/3/2013 4:01	9/3/2013 4:00	18.938	5836.739	0.161380942	5836.90038	51.85347222	0.51448344
9/3/2013 5:01	9/3/2013 5:00	18.941	5836.736	0.167719636	5836.90372	51.89513889	0.48105599
9/3/2013 6:01	9/3/2013 6:00	18.942	5836.689	0.170628282	5836.85963	51.93680556	0.4813686
9/3/2013 7:01	9/3/2013 7:00	18.942	5836.673	0.183965165	5836.85697	51.97847222	0.47641505
9/3/2013 8:01	9/3/2013 8:00	18.942	5836.654	0.197696727	5836.8517	52.02013889	0.48533178
9/3/2013 9:01	9/3/2013 9:00	18.944	5836.644	0.209414767	5836.85341	52.06180556	0.52669756
9/3/2013 10:01	9/3/2013 10:00	18.944	5836.678	0.210900695	5836.8889	52.10347222	0.5200516
9/3/2013 11:01	9/3/2013 11:00	18.943	5836.68	0.205854948	5836.88585	52.14513889	0.51371412
9/3/2013 12:01	9/3/2013 12:00	18.941	5836.691	0.197212868	5836.88821	52.18680556	0.51256513
9/3/2013 13:01	9/3/2013 13:00	18.945	5836.713	0.166830505	5836.87983	52.22847222	0.50565409
9/3/2013 14:01	9/3/2013 14:00	18.945	5836.708	0.13731372	5836.84531	52.27013889	0.46448101
9/3/2013 15:01	9/3/2013 15:00	18.942	5836.773	0.114239592	5836.88724	52.31180556	0.48848382
9/3/2013 16:01	9/3/2013 16:00	18.942	5836.777	0.115200587	5836.8922	52.35347222	0.46692384
9/3/2013 17:01	9/3/2013 17:00	18.942	5836.725	0.126433742	5836.85143	52.39513889	0.47766485
9/3/2013 18:01	9/3/2013 18:00	18.943	5836.781	0.105953358	5836.88695	52.43680556	0.48089753
9/3/2013 19:01	9/3/2013 19:00	18.941	5836.741	0.106367103	5836.84737	52.47847222	0.5229126
9/3/2013 20:01	9/3/2013 20:00	18.941	5836.768	0.125060035	5836.89306	52.52013889	0.50189876
9/3/2013 21:01	9/3/2013 21:00	18.942	5836.75	0.137145504	5836.88715	52.56180556	0.5204878
9/3/2013 22:01	9/3/2013 22:00	18.941	5836.732	0.153425177	5836.88543	52.60347222	0.51863587
9/3/2013 23:01	9/3/2013 23:00	18.944	5836.721	0.173486424	5836.89449	52.64513889	0.51072855
9/4/2013 0:01	9/4/2013 0:00	18.939	5836.662	0.184633738	5836.84663	52.68680556	0.46494713
9/4/2013 1:01	9/4/2013 1:00	18.943	5836.646	0.205986931	5836.85199	52.72847222	0.47126642
9/4/2013 2:01	9/4/2013 2:00	18.939	5836.645	0.207109178	5836.85211	52.77013889	0.4687847
9/4/2013 3:01	9/4/2013 3:00	18.94	5836.651	0.202509821	5836.85351	52.81180556	0.47075096
9/4/2013 4:01	9/4/2013 4:00	18.943	5836.69	0.20825394	5836.89825	52.85347222	0.49529851
9/4/2013 5:01	9/4/2013 5:00	18.943	5836.691	0.20467772	5836.89568	52.89513889	0.48193701
9/4/2013 6:01	9/4/2013 6:00	18.939	5836.687	0.208030408	5836.89503	52.93680556	0.52901267
9/4/2013 7:01	9/4/2013 7:00	18.941	5836.633	0.220915339	5836.85392	52.97847222	0.53696917
9/4/2013 8:01	9/4/2013 8:00	18.942	5836.61	0.241019395	5836.85102	53.02013889	0.54243876
9/4/2013 9:01	9/4/2013 9:00	18.943	5836.637	0.250477404	5836.88748	53.06180556	0.534313
9/4/2013 10:01	9/4/2013 10:00	18.943	5836.59	0.258469844	5836.84847	53.10347222	0.49057892
9/4/2013 11:01	9/4/2013 11:00	18.942	5836.624	0.256305962	5836.88031	53.14513889	0.5311994
9/4/2013 12:01	9/4/2013 12:00	18.945	5836.641	0.237877123	5836.87888	53.18680556	0.52484905
9/4/2013 13:01	9/4/2013 13:00	18.941	5836.618	0.22168658	5836.83969	53.22847222	0.47778022
9/4/2013 14:01	9/4/2013 14:00	18.944	5836.675	0.202391736	5836.87739	53.27013889	0.50943741
9/4/2013 15:01	9/4/2013 15:00	18.94	5836.704	0.178723996	5836.88272	53.31180556	0.48757722
9/4/2013 16:01	9/4/2013 16:00	18.943	5836.723	0.161514028	5836.88451	53.35347222	0.47680454
9/4/2013 17:01	9/4/2013 17:00	18.942	5836.694	0.154855809	5836.84886	53.39513889	0.50839236
9/4/2013 18:01	9/4/2013 18:00	18.942	5836.695	0.151094959	5836.84609	53.43680556	0.49244571
9/4/2013 19:01	9/4/2013 19:00	18.944	5836.691	0.156747237	5836.84775	53.47847222	0.49402183
9/4/2013 20:01	9/4/2013 20:00	18.939	5836.676	0.172533094	5836.84853	53.52013889	0.5351665
9/4/2013 21:01	9/4/2013 21:00	18.942	5836.682	0.209283191	5836.89128	53.56180556	0.53168216
9/4/2013 22:01	9/4/2013 22:00	18.942	5836.606	0.23559763	5836.8416	53.60347222	0.53278116
9/4/2013 23:01	9/4/2013 23:00	18.94	5836.588	0.254261762	5836.84226	53.64513889	0.48895053
9/5/2013 0:01	9/5/2013 0:00	18.943	5836.625	0.260331337	5836.88533	53.68680556	0.48028619
9/5/2013 1:01	9/5/2013 1:00	18.941	5836.627	0.258230131	5836.88523	53.72847222	0.47346993
9/5/2013 2:01	9/5/2013 2:00	18.942	5836.633	0.251008661	5836.88401	53.77013889	0.48471926
9/5/2013 3:01	9/5/2013 3:00	18.939	5836.643	0.240285011	5836.88329	53.81180556	0.47628981
9/5/2013 4:01	9/5/2013 4:00	18.941	5836.649	0.23729878	5836.8863	53.85347222	0.48267516
9/5/2013 5:01	9/5/2013 5:00	18.942	5836.651	0.236340558	5836.88734	53.89513889	0.48860101
9/5/2013 6:01	9/5/2013 6:00	18.942	5836.645	0.242377481	5836.88738	53.93680556	0.53289547
9/5/2013 7:01	9/5/2013 7:00	18.943	5836.597	0.252060316	5836.84906	53.97847222	0.49856114
9/5/2013 8:01	9/5/2013 8:00	18.943	5836.584	0.265231457	5836.84923	54.02013889	0.54002044
9/5/2013 9:01	9/5/2013 9:00	18.945	5836.575	0.2706864	5836.84569	54.06180556	0.54096764
9/5/2013 10:01	9/5/2013 10:00	18.944	5836.565	0.279812639	5836.84481	54.10347222	0.49871959
9/5/2013 11:01	9/5/2013 11:00	18.943	5836.557	0.278055441	5836.83506	54.14513889	0.51870468
9/5/2013 12:01	9/5/2013 12:00	18.943	5836.615	0.259060904	5836.87406	54.18680556	0.48312253
9/5/2013 13:01	9/5/2013 13:00	18.942	5836.588	0.246158911	5836.83416	54.22847222	0.50715861
9/5/2013 14:01	9/5/2013 14:00	18.944	5836.603	0.229620397	5836.83262	54.27013889	0.49281753
9/5/2013 15:01	9/5/2013 15:00	18.942	5836.666	0.206087067	5836.87209	54.31180556	0.49441379
9/5/2013 16:01	9/5/2013 16:00	18.941	5836.691	0.188810426	5836.87981	54.35347222	0.47678708
9/5/2013 17:01	9/5/2013 17:00	18.944	5836.702	0.178391099	5836.88039	54.39513889	0.4960732
9/5/2013 18:01	9/5/2013 18:00	18.944	5836.708	0.171132946	5836.87913	54.43680556	0.49743113
9/5/2013 19:01	9/5/2013 19:00	18.943	5836.715	0.166762975	5836.88176	54.47847222	0.52979157
9/5/2013 20:01	9/5/2013 20:00	18.942	5836.664	0.175482233	5836.83948	54.52013889	0.53853881
9/5/2013 21:01	9/5/2013 21:00	18.942	5836.643	0.202633531	5836.84563	54.56180556	0.49821556
9/5/2013 22:01	9/5/2013 22:00	18.941	5836.654	0.225522554	5836.87952	54.60347222	0.50283154
9/5/2013 23:01	9/5/2013 23:00	18.942	5836.602	0.238184105	5836.84018	54.64513889	0.49150603
9/6/2013 0:01	9/6/2013 0:00	18.941	5836.631	0.243978149	5836.87498	54.68680556	0.49328073
9/6/2013 1:01	9/6/2013 1:00	18.941	5836.592	0.24568395	5836.83768	54.72847222	0.48284415
9/6/2013 2:01	9/6/2013 2:00	18.941	5836.636	0.236931253	5836.87293	54.77013889	0.48455864
9/6/2013 3:01	9/6/2013 3:00	18.94	5836.644	0.229559853	5836.87356	54.81180556	0.47969037
9/6/2013 4:01	9/6/2013 4:00	18.941	5836.616	0.225166617	5836.84117	54.85347222	0.52396254
9/6/2013 5:01	9/6/2013 5:00	18.941	5836.618	0.224792794	5836.84279	54.89513889	0.52694731
9/6/2013 6:01	9/6/2013 6:00	18.94	5836.657	0.228369694	5836.88537	54.93680556	0.51860038
9/6/2013 7:01	9/6/2013 7:00	18.939	5836.607	0.238201429	5836.8452	54.97847222	0.53818022
9/6/2013 8:01	9/6/2013 8:00	18.941	5836.632	0.251594359	5836.88359	55.02013889	0.50105319
9/6/2013 9:01	9/6/2013 9:00	18.945	5836.626	0.254261762	5836.88026	55.06180556	0.50384824
9/6/2013 10:01	9/6/2013 10:00	18.942	5836.625	0.251896113	5836.8769	55.10347222	0.54629534
9/6/2013 11:01	9/6/2013 11:00	18.944	5836.626	0.243772755	5836.86977	55.14513889	0.5182997
9/6/2013 12:01	9/6/2013 12:00	18.942	5836.643	0.221347813	5836.86435	55.18680556	0.53801291
9/6/2013 13:01	9/6/2013 13:00	18.942	5836.667	0.197822123	5836.86482	55.22847222	0.50834968
9/6/2013 14:01	9/6/2013 14:00	18.941	5836.652	0.174695361	5836.8267	55.27013889	0.49238017
9/6/2013 15:01	9/6/2013 15:00	18.941	5836.711	0.14766628	5836.85867	55.31180556	0.52500372
9/6/2013 16:01	9/6/2013 16:00	18.943	5836.746	0.127359769	5836.87336	55.35347222	0.53014701
9/6/2013 17:01	9/6/2013 17:00	18.942	5836.728	0.110083599	5836.83808	55.39513889	0.51729802
9/6/2013 18:01	9/6/2013 18:00	18.939	5836.78	0.09603669	5836.87604	55.43680556	0.49179783
9/6/2013 19:01	9/6/2013 19:00	18.94	5836.744	0.091470704	5836.83547	55.47847222	0.49465331
9/6/2013 20:01	9/6/2013 20:00	18.942	5836.776	0.099166048	5836.87517	55.52013889	0.5010969
9/6/2013 21:01	9/6/2013 21:00	18.94	5836.757	0.122817345	5836.87982	55.56180556	0.54293623
9/6/2013 22:01	9/6/2013 22:00	18.942	5836.696	0.13421537	5836.83022	55.60347222	0.54551584
9/6/2013 23:01	9/6/2013 23:00	18.942	5836.721	0.155207548	5836.87621	55.64513889	0.49587838
9/7/2013 0:01	9/7/2013 0:00	18.939	5836.7	0.170994462	5836.87099	55.68680556	0.5003787
9/7/2013 1:01	9/7/2013 1:00	18.941	5836.654	0.176479279	5836.83048	55.72847222	0.52702401
9/7/2013 2:01	9/7/2013 2:00	18.94	5836.655	0.176261217	5836.83126	55.77013889	0.52909488
9/7/2013 3:01	9/7/2013 3:00	18.943	5836.705	0.168822551	5836.87382	55.81180556	0.48452164
9/7/2013 4:01	9/7/2013 4:00	18.939	5836.714	0.161012632	5836.87501	55.85347222	0.48580074
9/7/2013 5:01	9/7/2013 5:00	18.938	5836.724	0.154010265	5836.87801	55.89513889	0.48994417
9/7/2013 6:01	9/7/2013 6:00	18.94	5836.721	0.157363699	5836.87836	55.93680556	0.53215779
9/7/2013 7:01	9/7/2013 7:00	18.939	5836.709	0.166829002	5836.87583	55.97847222	0.5420186
9/7/2013 8:01	9/7/2013 8:00	18.939	5836.666	0.180413986	5836.84641	56.02013889	0.51718246
9/7/2013 9:01	9/7/2013 9:00	18.941	5836.656	0.182418372	5836.83842	56.06180556	0.54321076
9/7/2013 10:01	9/7/2013 10:00	18.944	5836.683	0.190892695	5836.87389	56.10347222	0.50849922
9/7/2013 11:01	9/7/2013 11:00	18.943	5836.682	0.185629756	5836.86763	56.14513889	0.49908786
9/7/2013 12:01	9/7/2013 12:00	18.943	5836.659	0.166560117	5836.82556	56.18680556	0.50286952
9/7/2013 13:01	9/7/2013 13:00	18.942	5836.719	0.143302021	5836.8623	56.22847222	0.49905328
9/7/2013 14:01	9/7/2013 14:00	18.941	5836.697	0.123199167	5836.8202	56.27013889	0.53059949
9/7/2013 15:01	9/7/2013 15:00	18.943	5836.758	0.092608036	5836.85061	56.31180556	0.53414662
9/7/2013 16:01	9/7/2013 16:00	18.943	5836.754	0.065841227	5836.81984	56.35347222	0.51535534
9/7/2013 17:01	9/7/2013 17:00	18.943	5836.766	0.058255029	5836.82426	56.39513889	0.4956468
9/7/2013 18:01	9/7/2013 18:00	18.942	5836.818	0.055025626	5836.87303	56.43680556	0.53601609
9/7/2013 19:01	9/7/2013 19:00	18.941	5836.777	0.056983786	5836.83398	56.47847222	0.49622015
9/7/2013 20:01	9/7/2013 20:00	18.942	5836.795	0.069614176	5836.86461	56.52013889	0.54066857
9/7/2013 21:01	9/7/2013 21:00	18.941	5836.744	0.092447603	5836.83645	56.56180556	0.50230538
9/7/2013 22:01	9/7/2013 22:00	18.94	5836.712	0.126106732	5836.83811	56.60347222	0.5053787
9/7/2013 23:01	9/7/2013 23:00	18.943	5836.685	0.145276522	5836.83028	56.64513889	0.50499273
9/8/2013 0:01	9/8/2013 0:00	18.94	5836.721	0.139786245	5836.86079	56.68680556	0.54085245
9/8/2013 1:01	9/8/2013 1:00	18.941	5836.726	0.13534834	5836.86135	56.72847222	0.5100423
9/8/2013 2:01	9/8/2013 2:00	18.94	5836.735	0.130387276	5836.86539	56.77013889	0.4908849
9/8/2013 3:01	9/8/2013 3:00	18.941	5836.744	0.120178612	5836.86418	56.81180556	0.49130033
9/8/2013 4:01	9/8/2013 4:00	18.941	5836.754	0.109085393	5836.86309	56.85347222	0.49137367
9/8/2013 5:01	9/8/2013 5:00	18.939	5836.758	0.109381029	5836.86738	56.89513889	0.53224589
9/8/2013 6:01	9/8/2013 6:00	18.943	5836.771	0.102821104	5836.87382	56.93680556	0.54163522
9/8/2013 7:01	9/8/2013 7:00	18.941	5836.729	0.109454809	5836.83845	56.97847222	0.4990186
9/8/2013 8:01	9/8/2013 8:00	18.941	5836.761	0.11849989	5836.8795	57.02013889	0.50739049
9/8/2013 9:01	9/8/2013 9:00	18.942	5836.717	0.120928399	5836.83793	57.06180556	0.51998389
9/8/2013 10:01	9/8/2013 10:00	18.941	5836.751	0.119250469	5836.87025	57.10347222	0.51437644
9/8/2013 11:01	9/8/2013 11:00	18.94	5836.718	0.103145091	5836.82115	57.14513889	0.54864488
9/8/2013 12:01	9/8/2013 12:00	18.941	5836.731	0.087231717	5836.81823	57.18680556	0.51168869
9/8/2013 13:01	9/8/2013 13:00	18.943	5836.794	0.060546861	5836.85455	57.22847222	0.50633216
9/8/2013 14:01	9/8/2013 14:00	18.942	5836.765	0.040445132	5836.80545	57.27013889	0.54313925
9/8/2013 15:01	9/8/2013 15:00	18.943	5836.836	0.009854962	5836.84585	57.31180556	0.54106924
9/8/2013 16:01	9/8/2013 16:00	18.945	5836.872	-0.01730788	5836.85469	57.35347222	0.50293022
9/8/2013 17:01	9/8/2013 17:00	18.942	5836.895	-0.041441045	5836.85356	57.39513889	0.54587074
9/8/2013 18:01	9/8/2013 18:00	18.942	5836.911	-0.04546918	5836.86553	57.43680556	0.52519636
9/8/2013 19:01	9/8/2013 19:00	18.942	5836.869	-0.040093134	5836.82891	57.47847222	0.54581436
9/8/2013 20:01	9/8/2013 20:00	18.94	5836.856	-0.020135634	5836.83586	57.52013889	0.53172581
9/8/2013 21:01	9/8/2013 21:00	18.941	5836.824	-0.003323439	5836.82068	57.56180556	0.50887051
9/8/2013 22:01	9/8/2013 22:00	18.941	5836.85	0.013886493	5836.86389	57.60347222	0.55144267
9/8/2013 23:01	9/8/2013 23:00	18.94	5836.84	0.019959549	5836.85996	57.64513889	0.55366788
9/9/2013 0:01	9/9/2013 0:00	18.942	5836.832	0.030883681	5836.86288	57.68680556	0.51668976
9/9/2013 1:01	9/9/2013 1:00	18.941	5836.786	0.032376422	5836.81838	57.72847222	0.5498849
9/9/2013 2:01	9/9/2013 2:00	18.942	5836.792	0.025086503	5836.81709	57.77013889	0.54494452
9/9/2013 3:01	9/9/2013 3:00	18.94	5836.84	0.019828023	5836.85983	57.81180556	0.50365695
9/9/2013 4:01	9/9/2013 4:00	18.939	5836.812	0.005600773	5836.8176	57.85347222	0.50201666
9/9/2013 5:01	9/9/2013 5:00	18.939	5836.861	-0.001476434	5836.85952	57.89513889	0.50381422
9/9/2013 6:01	9/9/2013 6:00	18.941	5836.828	-0.001550797	5836.82645	57.93680556	0.49902501
9/9/2013 7:01	9/9/2013 7:00	18.94	5836.866	0.005005511	5836.87101	57.97847222	0.55897396
9/9/2013 8:01	9/9/2013 8:00	18.939	5836.813	0.021586364	5836.83459	58.02013889	0.51650362
9/9/2013 9:01	9/9/2013 9:00	18.942	5836.848	0.024382388	5836.87238	58.06180556	0.51239915
9/9/2013 10:01	9/9/2013 10:00	18.942	5836.839	0.025787643	5836.86479	58.10347222	0.55277438
9/9/2013 11:01	9/9/2013 11:00	18.941	5836.84	0.023470078	5836.86347	58.14513889	0.5123218
9/9/2013 12:01	9/9/2013 12:00	18.942	5836.804	0.011060042	5836.81506	58.18680556	0.50818034
9/9/2013 13:01	9/9/2013 13:00	18.942	5836.865	-0.01582353	5836.84918	58.22847222	0.51082669
9/9/2013 14:01	9/9/2013 14:00	18.938	5836.852	-0.03585416	5836.81615	58.27013889	0.55307551
9/9/2013 15:01	9/9/2013 15:00	18.941	5836.875	-0.063013292	5836.81199	58.31180556	0.52327652
9/9/2013 16:01	9/9/2013 16:00	18.941	5836.907	-0.09353543	5836.81346	58.35347222	0.50129113
9/9/2013 17:01	9/9/2013 17:00	18.943	5836.925	-0.103954537	5836.82105	58.39513889	0.53259835
9/9/2013 18:01	9/9/2013 18:00	18.942	5836.972	-0.107516729	5836.86448	58.43680556	0.54532778
9/9/2013 19:01	9/9/2013 19:00	18.94	5836.966	-0.095285748	5836.87071	58.47847222	0.54894262
9/9/2013 20:01	9/9/2013 20:00	18.942	5836.909	-0.071832742	5836.83717	58.52013889	0.55303602
9/9/2013 21:01	9/9/2013 21:00	18.94	5836.921	-0.045576219	5836.87542	58.56180556	0.55675689
9/9/2013 22:01	9/9/2013 22:00	18.941	5836.888	-0.015767542	5836.87223	58.60347222	0.51377118
9/9/2013 23:01	9/9/2013 23:00	18.938	5836.865	0.0039566	5836.86896	58.64513889	0.56019854
9/10/2013 0:01	9/10/2013 0:00	18.939	5836.817	0.006889076	5836.82389	58.68680556	0.51569532
9/10/2013 1:01	9/10/2013 1:00	18.943	5836.852	0.00989032	5836.86189	58.72847222	0.51222359
9/10/2013 2:01	9/10/2013 2:00	18.941	5836.848	0.015310886	5836.86331	58.77013889	0.51058349
9/10/2013 3:01	9/10/2013 3:00	18.94	5836.848	0.01072122	5836.85872	58.81180556	0.50887013
9/10/2013 4:01	9/10/2013 4:00	18.939	5836.821	-0.00058811	5836.82041	58.85347222	0.52767028
9/10/2013 5:01	9/10/2013 5:00	18.939	5836.858	0.006266484	5836.86427	58.89513889	0.50961829
9/10/2013 6:01	9/10/2013 6:00	18.941	5836.813	0.016916555	5836.82992	58.93680556	0.55360761
9/10/2013 7:01	9/10/2013 7:00	18.94	5836.805	0.027712086	5836.83271	58.97847222	0.55364008
9/10/2013 8:01	9/10/2013 8:00	18.941	5836.827	0.049224305	5836.87622	59.02013889	0.51365087
9/10/2013 9:01	9/10/2013 9:00	18.938	5836.818	0.057592947	5836.87559	59.06180556	0.51570281
9/10/2013 10:01	9/10/2013 10:00	18.94	5836.762	0.070729476	5836.83273	59.10347222	0.55401579
9/10/2013 11:01	9/10/2013 11:00	18.941	5836.795	0.083862271	5836.87886	59.14513889	0.51959692
9/10/2013 12:01	9/10/2013 12:00	18.942	5836.743	0.086854369	5836.82985	59.18680556	0.5202924
9/10/2013 13:01	9/10/2013 13:00	18.942	5836.746	0.070296662	5836.8163	59.22847222	0.52056961
9/10/2013 14:01	9/10/2013 14:00	18.941	5836.792	0.068019155	5836.86002	59.27013889	0.52112794
9/10/2013 15:01	9/10/2013 15:00	18.94	5836.797	0.063296856	5836.8603	59.31180556	0.53892713
9/10/2013 16:01	9/10/2013 16:00	18.942	5836.765	0.059216051	5836.82422	59.35347222	0.55507427
9/10/2013 17:01	9/10/2013 17:00	18.939	5836.799	0.066071027	5836.86507	59.39513889	0.55035579
9/10/2013 18:01	9/10/2013 18:00	18.939	5836.795	0.072121674	5836.86712	59.43680556	0.51014216
9/10/2013 19:01	9/10/2013 19:00	18.94	5836.757	0.072121674	5836.82912	59.47847222	0.55258217
9/10/2013 20:01	9/10/2013 20:00	18.94	5836.741	0.089332035	5836.83033	59.52013889	0.50578792
9/10/2013 21:01	9/10/2013 21:00	18.939	5836.728	0.099687624	5836.82769	59.56180556	0.51379193
9/10/2013 22:01	9/10/2013 22:00	18.939	5836.76	0.113323818	5836.87332	59.60347222	0.52303914
9/10/2013 23:01	9/10/2013 23:00	18.94	5836.742	0.109822946	5836.85182	59.64513889	0.56742263
9/11/2013 0:01	9/11/2013 0:00	18.94	5836.754	0.102968169	5836.85697	59.68680556	0.54471337
9/11/2013 1:01	9/11/2013 1:00	18.938	5836.726	0.092612524	5836.81861	59.72847222	0.51778211
9/11/2013 2:01	9/11/2013 2:00	18.94	5836.718	0.09618683	5836.81419	59.77013889	0.56122766
9/11/2013 3:01	9/11/2013 3:00	18.939	5836.727	0.082403839	5836.8094	59.81180556	0.55994339
9/11/2013 4:01	9/11/2013 4:00	18.937	5836.775	0.075622445	5836.85062	59.85347222	0.55589193
9/11/2013 5:01	9/11/2013 5:00	18.937	5836.772	0.082550591	5836.85455	59.89513889	0.52029556
9/11/2013 6:01	9/11/2013 6:00	18.939	5836.769	0.089405404	5836.85841	59.93680556	0.51721258
9/11/2013 7:01	9/11/2013 7:00	18.939	5836.724	0.099172781	5836.82317	59.97847222	0.51952875
9/11/2013 8:01	9/11/2013 8:00	18.94	5836.75	0.113103214	5836.8631	60.02013889	0.53577732
9/11/2013 9:01	9/11/2013 9:00	18.941	5836.697	0.123826237	5836.82083	60.06180556	0.56001823
9/11/2013 10:01	9/11/2013 10:00	18.941	5836.686	0.137975239	5836.82398	60.10347222	0.56083193
9/11/2013 11:01	9/11/2013 11:00	18.94	5836.678	0.139354436	5836.81735	60.14513889	0.51825012
9/11/2013 12:01	9/11/2013 12:00	18.941	5836.686	0.130289903	5836.81629	60.18680556	0.5178005
9/11/2013 13:01	9/11/2013 13:00	18.94	5836.738	0.117923184	5836.85592	60.22847222	0.52153031
9/11/2013 14:01	9/11/2013 14:00	18.941	5836.751	0.0983343	5836.84933	60.27013889	0.52301946
9/11/2013 15:01	9/11/2013 15:00	18.942	5836.766	0.081610312	5836.84761	60.31180556	0.52131949
9/11/2013 16:01	9/11/2013 16:00	18.939	5836.775	0.071878349	5836.84688	60.35347222	0.51000864
9/11/2013 17:01	9/11/2013 17:00	18.94	5836.738	0.064746142	5836.80275	60.39513889	0.51591729
9/11/2013 18:01	9/11/2013 18:00	18.941	5836.747	0.064261722	5836.81126	60.43680556	0.55868656
9/11/2013 19:01	9/11/2013 19:00	18.941	5836.743	0.072655287	5836.81566	60.47847222	0.51801437
9/11/2013 20:01	9/11/2013 20:00	18.94	5836.716	0.102081508	5836.81808	60.52013889	0.56115463
9/11/2013 21:01	9/11/2013 21:00	18.94	5836.734	0.125282814	5836.85928	60.56180556	0.56243893
9/11/2013 22:01	9/11/2013 22:00	18.941	5836.673	0.138993235	5836.81199	60.60347222	0.56245887
9/11/2013 23:01	9/11/2013 23:00	18.938	5836.709	0.141913006	5836.85091	60.64513889	0.56882548
9/12/2013 0:01	9/12/2013 0:00	18.939	5836.701	0.141402718	5836.8424	60.68680556	0.56869149
9/12/2013 1:01	9/12/2013 1:00	18.939	5836.661	0.141183267	5836.80218	60.72847222	0.52799881
9/12/2013 2:01	9/12/2013 2:00	18.941	5836.7	0.144390785	5836.84439	60.77013889	0.56365537
9/12/2013 3:01	9/12/2013 3:00	18.941	5836.698	0.141183267	5836.83918	60.81180556	0.5250284
9/12/2013 4:01	9/12/2013 4:00	18.937	5836.669	0.130827687	5836.79983	60.85347222	0.56606091
9/12/2013 5:01	9/12/2013 5:00	18.941	5836.671	0.127253662	5836.79825	60.89513889	0.52633584
9/12/2013 6:01	9/12/2013 6:00	18.938	5836.67	0.127473459	5836.79747	60.93680556	0.56934993
9/12/2013 7:01	9/12/2013 7:00	18.939	5836.663	0.141110015	5836.80411	60.97847222	0.57082892
9/12/2013 8:01	9/12/2013 8:00	18.939	5836.691	0.151465623	5836.84247	61.02013889	0.52821688
9/12/2013 9:01	9/12/2013 9:00	18.938	5836.677	0.169260525	5836.84626	61.06180556	0.55348123
						61.10347222	0.53266014
						61.14513889	0.54327465
						61.18680556	0.57075828
						61.22847222	0.57636898
						61.27013889	0.57002947
						61.31180556	0.52684055
						61.35347222	0.5615014
						61.39513889	0.52546683
						61.43680556	0.5200387
						61.47847222	0.56537486
						61.52013889	0.55814429
						61.56180556	0.56442891
						61.60347222	0.56179152
						61.64513889	0.56830738
						61.68680556	0.56673346
						61.72847222	0.52716013
						61.77013889	0.55543606
						61.81180556	0.57015967
						61.85347222	0.57040987
						61.89513889	0.5324594
						61.93680556	0.53653514
						61.97847222	0.53182462
						62.02013889	0.57281214
						62.06180556	0.52895785
						62.10347222	0.54218851
						62.14513889	0.57445974
						62.18680556	0.52852569
						62.22847222	0.5325479
						62.27013889	0.54703085
						62.31180556	0.56946222
						62.35347222	0.5381779
						62.39513889	0.53301122
						62.43680556	0.53814938
						62.47847222	0.57257722
						62.52013889	0.52465139
						62.56180556	0.56672122
						62.60347222	0.56801528
						62.64513889	0.57394339
						62.68680556	0.56787987
						62.72847222	0.57718264
						62.77013889	0.56936295
						62.81180556	0.54073661
						62.85347222	0.5395507
						62.89513889	0.54302942
						62.93680556	0.5858801
						62.97847222	0.56443496
						63.02013889	0.54164484
						63.06180556	0.58113342
						63.10347222	0.57975029
						63.14513889	0.53773097
						63.18680556	0.53919827
						63.22847222	0.53956346
						63.27013889	0.52954483
						63.31180556	0.52782952
						63.35347222	0.53579925
						63.39513889	0.53629507
						63.43680556	0.53643204
						63.47847222	0.57831706
						63.52013889	0.53136346
						63.56180556	0.52910141
						63.60347222	0.57006049
						63.64513889	0.53434241
						63.68680556	0.57765747
						63.72847222	0.53561743
						63.77013889	0.53806924
						63.81180556	0.54321253
						63.85347222	0.54766289
						63.89513889	0.59114574
						63.93680556	0.55015699
						63.97847222	0.59152084
						64.02013889	0.58802186
						64.06180556	0.5433636
						64.10347222	0.5776844
						64.14513889	0.5578062
						64.18680556	0.58037983
						64.22847222	0.53143745
						64.27013889	0.53297302
						64.31180556	0.57766441

64.35347222	0.58335804
64.39513889	0.55006849
64.43680556	0.59427787
64.47847222	0.54899586
64.52013889	0.58543688
64.56180556	0.5441557
64.60347222	0.53681406
64.64513889	0.53649324
64.68680556	0.57756181
64.72847222	0.54205795
64.77013889	0.53500178
64.81180556	0.54379198
64.85347222	0.58538243
64.89513889	0.57116007
64.93680556	0.59780462
64.97847222	0.56299739
65.02013889	0.59535046
65.06180556	0.59682589
65.10347222	0.58733144
65.14513889	0.54379128
65.18680556	0.54361746
65.22847222	0.54333236
65.27013889	0.58326148
65.31180556	0.58644778
65.35347222	0.58878252
65.39513889	0.58766657
65.43680556	0.5508844
65.47847222	0.55330859
65.52013889	0.56507778
65.56180556	0.59200918
65.60347222	0.5860969
65.64513889	0.58369532
65.68680556	0.58350551
65.72847222	0.58857679
65.77013889	0.58043988
65.81180556	0.58737128
65.85347222	0.5545385
65.89513889	0.55839095
65.93680556	0.6060311
65.97847222	0.56695792
66.02013889	0.60952461
66.06180556	0.60706492
66.10347222	0.59537292
66.14513889	0.58716106
66.18680556	0.55911087
66.22847222	0.59017884
66.27013889	0.550904
66.31180556	0.59613728
66.35347222	0.55314486
66.39513889	0.58058505
66.43680556	0.55558026
66.47847222	0.55921787
66.52013889	0.56129783
66.56180556	0.60230658
66.60347222	0.55783429
66.64513889	0.59598406
66.68680556	0.59200088
66.72847222	0.54636914
66.77013889	0.58386452
66.81180556	0.54972737
66.85347222	0.55340703
66.89513889	0.60345131
66.93680556	0.56769357
66.97847222	0.61374475
67.02013889	0.59203833
67.06180556	0.5743594
67.10347222	0.61835957
67.14513889	0.60700729
67.18680556	0.55047004
67.22847222	0.54877964
67.27013889	0.59400571
67.31180556	0.58699017
67.35347222	0.55099044
67.39513889	0.59992384
67.43680556	0.56306852
67.47847222	0.60714056
67.52013889	0.60249691
67.56180556	0.60829107
67.60347222	0.56289753
67.64513889	0.56119226
67.68680556	0.55138133
67.72847222	0.54429786
67.77013889	0.54814982
67.81180556	0.59386529
67.85347222	0.60116835
67.89513889	0.56105319
67.93680556	0.61372562
67.97847222	0.61631949
68.02013889	0.62141325
68.06180556	0.61272162
68.10347222	0.61918098
68.14513889	0.60781996
68.18680556	0.60255616
68.22847222	0.60079158
68.27013889	0.5976494
68.31180556	0.59671767
68.35347222	0.57493727
68.39513889	0.56722766
68.43680556	0.56723929
68.47847222	0.57024747
68.52013889	0.61502919
68.56180556	0.61117466
68.60347222	0.61073885
68.64513889	0.56868538
68.68680556	0.60150605
68.72847222	0.60094463
68.77013889	0.60302379
68.81180556	0.59823946
68.85347222	0.56389547
68.89513889	0.56978388
68.93680556	0.61946269
68.97847222	0.57944477
69.02013889	0.61351786
69.06180556	0.62346386
69.10347222	0.6221685
69.14513889	0.57939469
69.18680556	0.56932495
69.22847222	0.61524609
69.27013889	0.60909218
69.31180556	0.60345502
69.35347222	0.56587981
69.39513889	0.61102243
69.43680556	0.57452177
69.47847222	0.57774516
69.52013889	0.6226801
69.56180556	0.61909571
69.60347222	0.6203372
69.64513889	0.62099784
69.68680556	0.57579157
69.72847222	0.60974854
69.77013889	0.60769764
69.81180556	0.60667053
69.85347222	0.61426041
69.89513889	0.61458673
69.93680556	0.61769849
69.97847222	0.58152091
70.02013889	0.58319051
70.06180556	0.58945235
70.10347222	0.62658647
70.14513889	0.58679644
70.18680556	0.58442586
70.22847222	0.61857136
70.27013889	0.57430795
70.31180556	0.61693776
70.35347222	0.61368336
70.39513889	0.61259376
70.43680556	0.61730035
70.47847222	0.58265392
70.52013889	0.6237498
70.56180556	0.58818895
70.60347222	0.62670585
70.64513889	0.62579927
70.68680556	0.58522656
70.72847222	0.62329776
70.77013889	0.61729899
70.81180556	0.57236823
70.85347222	0.61295135
70.89513889	0.58048644
70.93680556	0.58564008
70.97847222	0.62955996
71.02013889	0.62377863
71.06180556	0.59544441
71.10347222	0.59488284
71.14513889	0.63150221
71.18680556	0.59412243
71.22847222	0.62486211
71.27013889	0.62257619
71.31180556	0.62019124
71.35347222	0.57829338
71.39513889	0.57951492
71.43680556	0.57735921
71.47847222	0.62364334
71.52013889	0.590662
71.56180556	0.63239659
71.60347222	0.63119457
71.64513889	0.62726846
71.68680556	0.63226606
71.72847222	0.58187076
71.77013889	0.58336388
71.81180556	0.57714893
71.85347222	0.61524665
71.89513889	0.61620448
71.93680556	0.58581771
71.97847222	0.62680462
72.02013889	0.58577863
72.06180556	0.63038212
72.10347222	0.62995896
72.14513889	0.59594946
72.18680556	0.58765424
72.22847222	0.59073604
72.27013889	0.62472801
72.31180556	0.58219128
72.35347222	0.62095897
72.39513889	0.62651931
72.43680556	0.58479957
72.47847222	0.63130094
72.52013889	0.59329579
72.56180556	0.59293701
72.60347222	0.63415083
72.64513889	0.5944495
72.68680556	0.59803049
72.72847222	0.58961227
72.77013889	0.63274594
72.81180556	0.63151786
72.85347222	0.59038444
72.89513889	0.63230334
72.93680556	0.59319391
72.97847222	0.61308426
73.02013889	0.5960817
73.06180556	0.60061468
73.10347222	0.60654885
73.14513889	0.60484567
73.18680556	0.64584567
73.22847222	0.59970698
73.27013889	0.59858837
73.31180556	0.5982662
73.35347222	0.63960013
73.39513889	0.64131246
73.43680556	0.59865995
73.47847222	0.59387093
73.52013889	0.63851377
73.56180556	0.60144931
73.60347222	0.64561352
73.64513889	0.60565975
73.68680556	0.65258558
73.72847222	0.64987938
73.77013889	0.64558944
73.81180556	0.60616402
73.85347222	0.64611907
73.89513889	0.64352346
73.93680556	0.64652756
73.97847222	0.64652875
74.02013889	0.61033571
74.06180556	0.65337172
74.10347222	0.61629684
74.14513889	0.61038692
74.18680556	0.5969975
74.22847222	0.60957371
74.27013889	0.65300908
74.31180556	0.65021955
74.35347222	0.60964061
74.39513889	0.64635085
74.43680556	0.60356964
74.47847222	0.6060741
74.52013889	0.60829107
74.56180556	0.60951873
74.60347222	0.65053184
74.64513889	0.60954806
74.68680556	0.60826846
74.72847222	0.64945037
74.77013889	0.64899826
74.81180556	0.64807105
74.85347222	0.65009509
74.89513889	0.61171747
74.93680556	0.61168552
74.97847222	0.65181214
75.02013889	0.64892421
75.06180556	0.6067012
75.10347222	0.61205301
75.14513889	0.65760875
75.18680556	0.65643166
75.22847222	0.61220116
75.27013889	0.61092798
75.31180556	0.65796758
75.35347222	0.61001594
75.39513889	0.64513745
75.43680556	0.64359949
75.47847222	0.64393517
75.52013889	0.64328637
75.56180556	0.6096306
75.60347222	0.61169829
75.64513889	0.60848439
75.68680556	0.60756685
75.72847222	0.6476553
75.77013889	0.61107388
75.81180556	0.61194293
75.85347222	0.65019655
75.89513889	0.65083555
75.93680556	0.65346715
75.97847222	0.65499902
76.02013889	0.6154893
76.06180556	0.60410522
76.10347222	0.64749646
76.14513889	0.61406851
76.18680556	0.64987354
76.22847222	0.65215304
76.27013889	0.61293322
76.31180556	0.61243613
76.35347222	0.64907619
76.39513889	0.64815977
76.43680556	0.64858102
76.47847222	0.61043988
76.52013889	0.65072422
76.56180556	0.64779485
76.60347222	0.64251005
76.64513889	0.61586582
76.68680556	0.610943
76.72847222	0.65503049
76.77013889	0.62186992
76.81180556	0.61415779
76.85347222	0.61673297
76.89513889	0.61946787
76.93680556	0.66293982
76.97847222	0.62442913
77.02013889	0.62076143
77.06180556	0.6253501
77.10347222	0.6602924
77.14513889	0.6163827
77.18680556	0.61683677
77.22847222	0.6603728
77.27013889	0.62565497
77.31180556	0.66293645
77.35347222	0.65637194
77.39513889	0.65943291
77.43680556	0.61936238
77.47847222	0.61565031
77.52013889	0.65230497
77.56180556	0.61152363
77.60347222	0.61454815
77.64513889	0.61120946
77.68680556	0.65530081
77.72847222	0.65796393
77.77013889	0.66323237
77.81180556	0.66151433
77.85347222	0.6260284
77.89513889	0.62907414
77.93680556	0.62671623
77.97847222	0.63509859
78.02013889	0.66961537
78.06180556	0.6276895
78.10347222	0.62272851
78.14513889	0.66349535
78.18680556	0.62797574
78.22847222	0.66756199
78.27013889	0.62186906
78.31180556	0.62778359
78.35347222	0.62950392
78.39513889	0.62044267
78.43680556	0.66829536
78.47847222	0.66294216
78.52013889	0.66281991
78.56180556	0.66141927
78.60347222	0.61667515
78.64513889	0.61925137
78.68680556	0.61989868
78.72847222	0.66101375
78.77013889	0.6639097
78.81180556	0.62745169
78.85347222	0.66645925
78.89513889	0.63462313
78.93680556	0.63605197
78.97847222	0.67524251
79.02013889	0.63753736
79.06180556	0.6322051
79.10347222	0.63041506
79.14513889	0.66607328
79.18680556	0.66883413
79.22847222	0.66718186
79.27013889	0.666396
79.31180556	0.6236459
79.35347222	0.67333146
79.39513889	0.67266733
79.43680556	0.62959776
79.47847222	0.62969896
79.52013889	0.63092043
79.56180556	0.63164408
79.60347222	0.62863031
79.64513889	0.62758853
79.68680556	0.62755161
79.72847222	0.66586878
79.77013889	0.66569764
79.81180556	0.66924269
79.85347222	0.67011645
79.89513889	0.67987365
79.93680556	0.64086819
79.97847222	0.68077018
80.02013889	0.6823087
80.06180556	0.64284203
80.10347222	0.63511867
80.14513889	0.63453799
80.18680556	0.63579615
80.22847222	0.63316612
80.27013889	0.67544686
80.31180556	0.66929556
80.35347222	0.63540654

Time	Adjusted Time	Temperature	CGW WL (ft)	#N/A	#VALUE!
6/10/2013 10:01	6/10/2013 10:00	21.105	5834.85	0.078226	5834.928
6/10/2013 11:01	6/10/2013 11:00	21.103	5834.873	0.068873	5834.942
6/10/2013 12:01	6/10/2013 12:00	21.104	5834.867	0.049552	5834.917
6/10/2013 13:01	6/10/2013 13:00	21.105	5834.906	0.033577	5834.94
6/10/2013 14:01	6/10/2013 14:00	21.106	5834.919	0.020634	5834.94
6/10/2013 15:01	6/10/2013 15:00	21.103	5834.921	0.000251	5834.921
6/10/2013 16:01	6/10/2013 16:00	21.104	5834.959	-0.023434	5834.936
6/10/2013 17:01	6/10/2013 17:00	21.103	5834.964	-0.041282	5834.923
6/10/2013 18:01	6/10/2013 18:00	21.105	5834.978	-0.055191	5834.923
6/10/2013 19:01	6/10/2013 19:00	21.103	5834.988	-0.049235	5834.939
6/10/2013 20:01	6/10/2013 20:00	21.102	5834.981	-0.041507	5834.939
6/10/2013 21:01	6/10/2013 21:00	21.102	5834.964	-0.025434	5834.939
6/10/2013 22:01	6/10/2013 22:00	21.104	5834.94	-0.006491	5834.934
6/10/2013 23:01	6/10/2013 23:00	21.1	5834.922	0.004679	5834.927
6/11/2013 0:01	6/11/2013 0:00	21.101	5834.912	0.014625	5834.927
6/11/2013 1:01	6/11/2013 1:00	21.101	5834.913	0.034922	5834.948
6/11/2013 2:01	6/11/2013 2:00	21.103	5834.882	0.031562	5834.914
6/11/2013 3:01	6/11/2013 3:00	21.103	5834.902	0.033755	5834.936
6/11/2013 4:01	6/11/2013 4:00	21.101	5834.871	0.047536	5834.919
6/11/2013 5:01	6/11/2013 5:00	21.1	5834.877	0.059085	5834.936
6/11/2013 6:01	6/11/2013 6:00	21.102	5834.87	0.071395	5834.941
6/11/2013 7:01	6/11/2013 7:00	21.103	5834.839	0.089226	5834.928
6/11/2013 8:01	6/11/2013 8:00	21.101	5834.836	0.106779	5834.943
6/11/2013 9:01	6/11/2013 9:00	21.103	5834.819	0.107734	5834.927
6/11/2013 10:01	6/11/2013 10:00	21.103	5834.857	0.085351	5834.942
6/11/2013 11:01	6/11/2013 11:00	21.104	5834.854	0.073488	5834.927
6/11/2013 12:01	6/11/2013 12:00	21.105	5834.88	0.057192	5834.937
6/11/2013 13:01	6/11/2013 13:00	21.101	5834.895	0.047358	5834.942
6/11/2013 14:01	6/11/2013 14:00	21.104	5834.907	0.034093	5834.941
6/11/2013 15:01	6/11/2013 15:00	21.104	5834.928	0.01041	5834.938
6/11/2013 16:01	6/11/2013 16:00	21.106	5834.927	-0.006735	5834.92
6/11/2013 17:01	6/11/2013 17:00	21.104	5834.953	-0.017343	5834.936
6/11/2013 18:01	6/11/2013 18:00	21.103	5834.961	-0.02148	5834.94
6/11/2013 19:01	6/11/2013 19:00	21.102	5834.938	-0.009066	5834.929
6/11/2013 20:01	6/11/2013 20:00	21.101	5834.924	0.002998	5834.927
6/11/2013 21:01	6/11/2013 21:00	21.102	5834.919	0.008175	5834.927
6/11/2013 22:01	6/11/2013 22:00	21.102	5834.893	0.033131	5834.926
6/11/2013 23:01	6/11/2013 23:00	21.104	5834.882	0.046982	5834.929
6/12/2013 0:01	6/12/2013 0:00	21.102	5834.867	0.058519	5834.926
6/12/2013 1:01	6/12/2013 1:00	21.102	5834.866	#VALUE!	#VALUE!
6/12/2013 2:01	6/12/2013 2:00	21.105	5834.851	0.06658	5834.918
6/12/2013 3:01	6/12/2013 3:00	21.102	5834.862	0.069061	5834.931
6/12/2013 4:01	6/12/2013 4:00	21.103	5834.847	0.082183	5834.929
6/12/2013 5:01	6/12/2013 5:00	21.102	5834.821	0.09545	5834.916
6/12/2013 6:01	6/12/2013 6:00	21.103	5834.837	0.095006	5834.932
6/12/2013 7:01	6/12/2013 7:00	21.102	5834.825	0.110847	5834.936
6/12/2013 8:01	6/12/2013 8:00	21.105	5834.79	0.150213	5834.94
6/12/2013 9:01	6/12/2013 9:00	21.104	5834.775	0.15696	5834.932
6/12/2013 10:01	6/12/2013 10:00	21.105	5834.78	0.149282	5834.929
6/12/2013 11:01	6/12/2013 11:00	21.103	5834.803	0.147666	5834.951
6/12/2013 12:01	6/12/2013 12:00	21.103	5834.813	0.132367	5834.945
6/12/2013 13:01	6/12/2013 13:00	21.105	5834.822	0.112832	5834.935
6/12/2013 14:01	6/12/2013 14:00	21.103	5834.838	0.096073	5834.934
6/12/2013 15:01	6/12/2013 15:00	21.103	5834.871	0.079249	5834.95
6/12/2013 16:01	6/12/2013 16:00	21.103	5834.887	0.06819	5834.955
6/12/2013 17:01	6/12/2013 17:00	21.101	5834.879	0.054732	5834.934
6/12/2013 18:01	6/12/2013 18:00	21.103	5834.9	0.043476	5834.943
6/12/2013 19:01	6/12/2013 19:00	21.102	5834.884	0.045926	5834.93
6/12/2013 20:01	6/12/2013 20:00	21.104	5834.892	0.047836	5834.94
6/12/2013 21:01	6/12/2013 21:00	21.101	5834.88	0.06048	5834.94
6/12/2013 22:01	6/12/2013 22:00	21.104	5834.852	0.084344	5834.936
6/12/2013 23:01	6/12/2013 23:00	21.099	5834.83	0.093885	5834.924
6/13/2013 0:01	6/13/2013 0:00	21.104	5834.834	0.109589	5834.944
6/13/2013 1:01	6/13/2013 1:00	21.103	5834.819	0.099866	5834.919
6/13/2013 2:01	6/13/2013 2:00	21.103	5834.833	0.102939	5834.936
6/13/2013 3:01	6/13/2013 3:00	21.102	5834.828	0.104352	5834.932
6/13/2013 4:01	6/13/2013 4:00	21.1	5834.815	0.10201	5834.917
6/13/2013 5:01	6/13/2013 5:00	21.103	5834.827	0.10515	5834.932
6/13/2013 6:01	6/13/2013 6:00	21.102	5834.812	0.1185	5834.93
6/13/2013 7:01	6/13/2013 7:00	21.103	5834.803	0.124073	5834.927
6/13/2013 8:01	6/13/2013 8:00	21.105	5834.816	0.127005	5834.943
6/13/2013 9:01	6/13/2013 9:00	21.102	5834.815	0.134821	5834.95
6/13/2013 10:01	6/13/2013 10:00	21.103	5834.822	0.126025	5834.948
6/13/2013 11:01	6/13/2013 11:00	21.103	5834.829	0.120104	5834.949
6/13/2013 12:01	6/13/2013 12:00	21.103	5834.84	0.110942	5834.951
6/13/2013 13:01	6/13/2013 13:00	21.105	5834.848	0.087531	5834.936
6/13/2013 14:01	6/13/2013 14:00	21.104	5834.891	0.05654	5834.948
6/13/2013 15:01	6/13/2013 15:00	21.103	5834.888	0.042825	5834.931
6/13/2013 16:01	6/13/2013 16:00	21.105	5834.928	0.018823	5834.947
6/13/2013 17:01	6/13/2013 17:00	21.105	5834.93	0.011442	5834.941
6/13/2013 18:01	6/13/2013 18:00	21.104	5834.918	0.01731	5834.935
6/13/2013 19:01	6/13/2013 19:00	21.103	5834.893	0.048772	5834.942
6/13/2013 20:01	6/13/2013 20:00	21.102	5834.868	0.06228	5834.93
6/13/2013 21:01	6/13/2013 21:00	21.103	5834.864	0.058783	5834.923
6/13/2013 22:01	6/13/2013 22:00	21.102	5834.843	0.105746	5834.949
6/13/2013 23:01	6/13/2013 23:00	21.104	5834.817	0.111907	5834.929
6/14/2013 0:01	6/14/2013 0:00	21.102	5834.844	0.100994	5834.945
6/14/2013 1:01	6/14/2013 1:00	21.104	5834.841	0.089511	5834.931
6/14/2013 2:01	6/14/2013 2:00	21.104	5834.875	0.065304	5834.94
6/14/2013 3:01	6/14/2013 3:00	21.103	5834.868	0.063146	5834.931
6/14/2013 4:01	6/14/2013 4:00	21.106	5834.878	0.048448	5834.926
6/14/2013 5:01	6/14/2013 5:00	21.102	5834.871	0.054736	5834.926
6/14/2013 6:01	6/14/2013 6:00	21.101	5834.881	0.059434	5834.94
6/14/2013 7:01	6/14/2013 7:00	21.104	5834.884	0.063224	5834.947
6/14/2013 8:01	6/14/2013 8:00	21.104	5834.879	0.063146	5834.942
6/14/2013 9:01	6/14/2013 9:00	21.106	5834.863	0.071049	5834.934
6/14/2013 10:01	6/14/2013 10:00	21.105	5834.869	0.068862	5834.938
6/14/2013 11:01	6/14/2013 11:00	21.104	5834.906	0.049587	5834.956
6/14/2013 12:01	6/14/2013 12:00	21.103	5834.926	0.026865	5834.953
6/14/2013 13:01	6/14/2013 13:00	21.104	5834.902	0.006892	5834.909
6/14/2013 14:01	6/14/2013 14:00	21.101	5834.926	0.012145	5834.938
6/14/2013 15:01	6/14/2013 15:00	21.101	5834.936	-0.014603	5834.921
6/14/2013 16:01	6/14/2013 16:00	21.104	5834.937	-0.003678	5834.933
6/14/2013 17:01	6/14/2013 17:00	21.101	5834.974	-0.041455	5834.933
6/14/2013 18:01	6/14/2013 18:00	21.103	5834.996	-0.045715	5834.95
6/14/2013 19:01	6/14/2013 19:00	21.101	5834.988	-0.04627	5834.942
6/14/2013 20:01	6/14/2013 20:00	21.102	5834.946	-0.022763	5834.923
6/14/2013 21:01	6/14/2013 21:00	21.102	5834.93	0.003532	5834.934
6/14/2013 22:01	6/14/2013 22:00	21.105	5834.909	0.033313	5834.942
6/14/2013 23:01	6/14/2013 23:00	21.102	5834.904	0.046087	5834.95
6/15/2013 0:01	6/15/2013 0:00	21.106	5834.907	0.045579	5834.953
6/15/2013 1:01	6/15/2013 1:00	21.101	5834.901	0.034786	5834.936
6/15/2013 2:01	6/15/2013 2:00	21.101	5834.915	0.009841	5834.925
6/15/2013 3:01	6/15/2013 3:00	21.104	5834.913	0.012752	5834.926
6/15/2013 4:01	6/15/2013 4:00	21.105	5834.93	0.011486	5834.941
6/15/2013 5:01	6/15/2013 5:00	21.104	5834.919	0.022885	5834.942
6/15/2013 6:01	6/15/2013 6:00	21.103	5834.899	0.038377	5834.937
6/15/2013 7:01	6/15/2013 7:00	21.103	5834.894	0.050674	5834.945
6/15/2013 8:01	6/15/2013 8:00	21.104	5834.865	0.063658	5834.929
6/15/2013 9:01	6/15/2013 9:00	21.102	5834.858	0.075374	5834.933
6/15/2013 10:01	6/15/2013 10:00	21.105	5834.865	0.07371	5834.939
6/15/2013 11:01	6/15/2013 11:00	21.106	5834.884	0.069273	5834.953
6/15/2013 12:01	6/15/2013 12:00	21.105	5834.888	0.066593	5834.955
6/15/2013 13:01	6/15/2013 13:00	21.105	5834.897	0.047369	5834.944
6/15/2013 14:01	6/15/2013 14:00	21.104	5834.93	0.028389	5834.958
6/15/2013 15:01	6/15/2013 15:00	21.101	5834.93	0.008078	5834.938
6/15/2013 16:01	6/15/2013 16:00	21.103	5834.949	-0.008153	5834.941
6/15/2013 17:01	6/15/2013 17:00	21.104	5834.96	-0.023306	5834.937
6/15/2013 18:01	6/15/2013 18:00	21.103	5834.959	-0.02766	5834.931
6/15/2013 19:01	6/15/2013 19:00	21.104	5834.933	-0.000898	5834.932
6/15/2013 20:01	6/15/2013 20:00	21.103	5834.914	0.011942	5834.926
6/15/2013 21:01	6/15/2013 21:00	21.102	5834.905	0.03739	5834.942
6/15/2013 22:01	6/15/2013 22:00	21.103	5834.86	0.077835	5834.938
6/15/2013 23:01	6/15/2013 23:00	21.103	5834.848	0.114846	5834.963
6/16/2013 0:01	6/16/2013 0:00	21.103	5834.834	0.117642	5834.952
6/16/2013 1:01	6/16/2013 1:00	21.1	5834.831	0.107569	5834.939
6/16/2013 2:01	6/16/2013 2:00	21.1	5834.829	0.113577	5834.943
6/16/2013 3:01	6/16/2013 3:00	21.105	5834.846	0.087071	5834.933
6/16/2013 4:01	6/16/2013 4:00	21.102	5834.841	0.085871	5834.927
6/16/2013 5:01	6/16/2013 5:00	21.101	5834.843	0.087651	5834.931
6/16/2013 6:01	6/16/2013 6:00	21.103	5834.827	0.099173	5834.926
6/16/2013 7:01	6/16/2013 7:00	21.102	5834.831	0.114347	5834.945
6/16/2013 8:01	6/16/2013 8:00	21.104	5834.792	0.137856	5834.93
6/16/2013 9:01	6/16/2013 9:00	21.104	5834.807	0.14248	5834.949
6/16/2013 10:01	6/16/2013 10:00	21.104	5834.801	0.13729	5834.938
6/16/2013 11:01	6/16/2013 11:00	21.105	5834.828	0.131256	5834.959
6/16/2013 12:01	6/16/2013 12:00	21.105	5834.823	0.115672	5834.939
6/16/2013 13:01	6/16/2013 13:00	21.104	5834.872	0.089974	5834.962
6/16/2013 14:01	6/16/2013 14:00	21.104	5834.876	0.0696	5834.946
6/16/2013 15:01	6/16/2013 15:00	21.103	5834.885	0.048367	5834.933
6/16/2013 16:01	6/16/2013 16:00	21.103	5834.885	0.048895	5834.934
6/16/2013 17:01	6/16/2013 17:00	21.103	5834.92	0.031025	5834.951
6/16/2013 18:01	6/16/2013 18:00	21.102	5834.93	0.020141	5834.95
6/16/2013 19:01	6/16/2013 19:00	21.101	5834.906	0.043337	5834.949
6/16/2013 20:01	6/16/2013 20:00	21.102	5834.894	0.05624	5834.95
6/16/2013 21:01	6/16/2013 21:00	21.098	5834.881	0.065228	5834.946
6/16/2013 22:01	6/16/2013 22:00	21.104	5834.854	0.085038	5834.939
6/16/2013 23:01	6/16/2013 23:00	21.103	5834.85	0.083994	5834.934
6/17/2013 0:01	6/17/2013 0:00	21.103	5834.864	0.077944	5834.942
6/17/2013 1:01	6/17/2013 1:00	21.105	5834.872	0.069644	5834.942
6/17/2013 2:01	6/17/2013 2:00	21.104	5834.857	0.071901	5834.929
6/17/2013 3:01	6/17/2013 3:00	21.103	5834.861	0.064899	5834.926
6/17/2013 4:01	6/17/2013 4:00	21.102	5834.863	0.0772	5834.94
6/17/2013 5:01	6/17/2013 5:00	21.104	5834.851	0.083455	5834.934
6/17/2013 6:01	6/17/2013 6:00	21.102	5834.836	0.100515	5834.937
6/17/2013 7:01	6/17/2013 7:00	21.102	5834.808	0.119145	5834.927
6/17/2013 8:01	6/17/2013 8:00	21.104	5834.822	0.120433	5834.942
6/17/2013 9:01	6/17/2013 9:00	21.102	5834.818	0.132126	5834.95
6/17/2013 10:01	6/17/2013 10:00	21.105	5834.799	0.140581	5834.94
6/17/2013 11:01	6/17/2013 11:00	21.104	5834.824	0.131325	5834.955
6/17/2013 12:01	6/17/2013 12:00	21.104	5834.829	0.118966	5834.948
6/17/2013 13:01	6/17/2013 13:00	21.105	5834.846	0.09577	5834.942
6/17/2013 14:01	6/17/2013 14:00	21.103	5834.869	0.075929	5834.945
6/17/2013 15:01	6/17/2013 15:00	21.104	5834.884	0.055489	5834.939
6/17/2013 16:01	6/17/2013 16:00	21.105	5834.889	0.043941	5834.933
6/17/2013 17:01	6/17/2013 17:00	21.104	5834.916	0.0243	5834.94
6/17/2013 18:01	6/17/2013 18:00	21.103	5834.917	0.011807	5834.929
6/17/2013 19:01	6/17/2013 19:00	21.104	5834.932	0.002262	5834.934
6/17/2013 20:01	6/17/2013 20:00	21.104	5834.953	-0.005538	5834.947
6/17/2013 21:01	6/17/2013 21:00	21.104	5834.935	-0.004856	5834.93
6/17/2013 22:01	6/17/2013 22:00	21.102	5834.9	0.020318	5834.92
6/17/2013 23:01	6/17/2013 23:00	21.1	5834.879	0.053491	5834.932
6/18/2013 0:01	6/18/2013 0:00	21.104	5834.864	0.069721	5834.934
6/18/2013 1:01	6/18/2013 1:00	21.101	5834.845	0.082727	5834.928
6/18/2013 2:01	6/18/2013 2:00	21.104	5834.85	0.095655	5834.946
6/18/2013 3:01	6/18/2013 3:00	21.101	5834.835	0.109009	5834.944
6/18/2013 4:01	6/18/2013 4:00	21.104	5834.826	0.11792	5834.944
6/18/2013 5:01	6/18/2013 5:00	21.101	5834.814	0.127985	5834.942
6/18/2013 6:01	6/18/2013 6:00	21.105	5834.785	0.138267	5834.923
6/18/2013 7:01	6/18/2013 7:00	21.102	5834.796	0.148623	5834.945
6/18/2013 8:01	6/18/2013 8:00	21.104	5834.785	0.159414	5834.944
6/18/2013 9:01	6/18/2013 9:00	21.101	5834.776	0.163276	5834.939
6/18/2013 10:01	6/18/2013 10:00	21.104	5834.773	0.16378	5834.937
6/18/2013 11:01	6/18/2013 11:00	21.103	5834.786	0.147856	5834.934
6/18/2013 12:01	6/18/2013 12:00	21.106	5834.801	0.136183	5834.937
6/18/2013 13:01	6/18/2013 13:00	21.103	5834.835	0.106022	5834.941
6/18/2013 14:01	6/18/2013 14:00	21.105	5834.89	0.072565	5834.963
6/18/2013 15:01	6/18/2013 15:00	21.104	5834.922	0.039707	5834.962
6/18/2013 16:01	6/18/2013 16:00	21.105	5834.933	0.013083	5834.946
6/18/2013 17:01	6/18/2013 17:00	21.104	5834.98	-0.017242	5834.963
6/18/2013 18:01	6/18/2013 18:00	21.103	5834.993	-0.034717	5834.958
6/18/2013 19:01	6/18/2013 19:00	21.104	5834.98	-0.045536	5834.934
6/18/2013 20:01	6/18/2013 20:00	21.102	5835.003	-0.049703	5834.953
6/18/2013 21:01	6/18/2013 21:00	21.102	5835.007	-0.058668	5834.948
6/18/2013 22:01	6/18/2013 22:00	21.102	5834.988	-0.056833	5834.931
6/18/2013 23:01	6/18/2013 23:00	21.104	5834.983	-0.047744	5834.935
6/19/2013 0:01	6/19/2013 0:00	21.101	5834.999	-0.050117	5834.949
6/19/2013 1:01	6/19/2013 1:00	21.102	5834.994	-0.062591	5834.931
6/19/2013 2:01	6/19/2013 2:00	21.103	5834.998	-0.06302	5834.935
6/19/2013 3:01	6/19/2013 3:00	21.102	5834.993	-0.063451	5834.93
6/19/2013 4:01	6/19/2013 4:00	21.103	5834.983	-0.050609	5834.932
6/19/2013 5:01	6/19/2013 5:00	21.103	5834.993	-0.048203	5834.945
6/19/2013 6:01	6/19/2013 6:00	21.102	5834.976	-0.031287	5834.945
6/19/2013 7:01	6/19/2013 7:00	21.104	5834.97	-0.022826	5834.947
6/19/2013 8:01	6/19/2013 8:00	21.104	5834.961	-0.009052	5834.952
6/19/2013 9:01	6/19/2013 9:00	21.104	5834.957	-0.00108	5834.956
6/19/2013 10:01	6/19/2013 10:00	21.102	5834.951	-0.006218	5834.945
6/19/2013 11:01	6/19/2013 11:00	21.103	5834.965	-0.015418	5834.95
6/19/2013 12:01	6/19/2013 12:00	21.106	5834.988	-0.028126	5834.96
6/19/2013 13:01	6/19/2013 13:00	21.103	5835.01	-0.051065	5834.959
6/19/2013 14:01	6/19/2013 14:00	21.105	5835.031	-0.067421	5834.964
6/19/2013 15:01	6/19/2013 15:00	21.103	5835.045	-0.087537	5834.957
6/19/2013 16:01	6/19/2013 16:00	21.103	5835.072	-0.111344	5834.961
6/19/2013 17:01	6/19/2013 17:00	21.103	5835.096	-0.135152	5834.961
6/19/2013 18:01	6/19/2013 18:00	21.102	5835.104	-0.155596	5834.948
6/19/2013 19:01	6/19/2013 19:00	21.102	5835.118	-0.1664	5834.952
6/19/2013 20:01	6/19/2013 20:00	21.105	5835.105	-0.157618	5834.947
6/19/2013 21:01	6/19/2013 21:00	21.1	5835.079	-0.138909	5834.94
6/19/2013 22:01	6/19/2013 22:00	21.101	5835.053	-0.119166	5834.934
6/19/2013 23:01	6/19/2013 23:00	21.102	5835.032	-0.094193	5834.938
6/20/2013 0:01	6/20/2013 0:00	21.101	5835.019	-0.066283	5834.953
6/20/2013 1:01	6/20/2013 1:00	21.102	5834.981	-0.046899	5834.934
6/20/2013 2:01	6/20/2013 2:00	21.101	5834.978	-0.04267	5834.935
6/20/2013 3:01	6/20/2013 3:00	21.102	5835	-0.047837	5834.952
6/20/2013 4:01	6/20/2013 4:00	21.101	5834.984	-0.054692	5834.929
6/20/2013 5:01	6/20/2013 5:00	21.102	5834.991	-0.047691	5834.943
6/20/2013 6:01	6/20/2013 6:00	21.102	5834.972	-0.028746	5834.943
6/20/2013 7:01	6/20/2013 7:00	21.102	5834.94	-0.008538	5834.931
6/20/2013 8:01	6/20/2013 8:00	21.105	5834.917	0.014099	5834.931
6/20/2013 9:01	6/20/2013 9:00	21.103	5834.916	0.03649	5834.952
6/20/2013 10:01	6/20/2013 10:00	21.102	5834.922	0.03163	5834.954
6/20/2013 11:01	6/20/2013 11:00	21.103	5834.917	0.022699	5834.94
6/20/2013 12:01	6/20/2013 12:00	21.104	5834.941	0.016311	5834.957
6/20/2013 13:01	6/20/2013 13:00	21.103	5834.95	-0.006558	5834.943
6/20/2013 14:01	6/20/2013 14:00	21.104	5834.979	-0.023174	5834.956
6/20/2013 15:01	6/20/2013 15:00	21.105	5834.969	-0.039794	5834.929
6/20/2013 16:01	6/20/2013 16:00	21.102	5834.997	-0.056612	5834.94
6/20/2013 17:01	6/20/2013 17:00	21.104	5835.027	-0.07725	5834.95
6/20/2013 18:01	6/20/2013 18:00	21.102	5835.033	-0.097954	5834.935
6/20/2013 19:01	6/20/2013 19:00	21.103	5835.039	-0.105268	5834.934
6/20/2013 20:01	6/20/2013 20:00	21.103	5835.034	-0.106518	5834.927
6/20/2013 21:01	6/20/2013 21:00	21.102	5835.016	-0.091722	5834.924
6/20/2013 22:01	6/20/2013 22:00	21.103	5835.007	-0.069919	5834.937
6/20/2013 23:01	6/20/2013 23:00	21.101	5834.984	-0.051667	5834.932
6/21/2013 0:01	6/21/2013 0:00	21.1	5834.968	-0.032907	5834.935
6/21/2013 1:01	6/21/2013 1:00	21.103	5834.919	-0.001706	5834.917
6/21/2013 2:01	6/21/2013 2:00	21.104	5834.905	0.010812	5834.916
6/21/2013 3:01	6/21/2013 3:00	21.102	5834.907	0.010282	5834.917
6/21/2013 4:01	6/21/2013 4:00	21.1	5834.903	0.023624	5834.927
6/21/2013 5:01	6/21/2013 5:00	21.102	5834.897	0.033315	5834.93
6/21/2013 6:01	6/21/2013 6:00	21.104	5834.871	0.042704	5834.914
6/21/2013 7:01	6/21/2013 7:00	21.103	5834.874	0.055278	5834.929
6/21/2013 8:01	6/21/2013 8:00	21.104	5834.854	0.069227	5834.923
6/21/2013 9:01	6/21/2013 9:00	21.102	5834.868	0.07091	5834.939
6/21/2013 10:01	6/21/2013 10:00	21.104	5834.867	0.054668	5834.922
6/21/2013 11:01	6/21/2013 11:00	21.103	5834.892	0.04918	5834.941
6/21/2013 12:01	6/21/2013 12:00	21.102	5834.897	0.029825	5834.927
6/21/2013 13:01	6/21/2013 13:00	21.103	5834.928	0.000299	5834.928
6/21/2013 14:01	6/21/2013 14:00	21.106	5834.936	-0.006096	5834.93
6/21/2013 15:01	6/21/2013 15:00	21.105	5834.967	-0.022912	5834.944
6/21/2013 16:01	6/21/2013 16:00	21.104	5834.975	-0.040647	5834.934
6/21/2013 17:01	6/21/2013 17:00	21.104	5835.002	-0.061219	5834.941
6/21/2013 18:01	6/21/2013 18:00	21.103	5835.031	-0.084434	5834.947
6/21/2013 19:01	6/21/2013 19:00	21.104	5835.027	-0.092209	5834.935
6/21/2013 20:01	6/21/2013 20:00	21.102	5835.024	-0.099661	5834.924
6/21/2013 21:01	6/21/2013 21:00	21.103	5835.008	-0.080626	5834.927
6/21/2013 22:01	6/21/2013 22:00	21.101	5834.98	-0.067859	5834.912
6/21/2013 23:01	6/21/2013 23:00	21.103	5834.973	-0.050718	5834.922
6/22/2013 0:01	6/22/2013 0:00	21.103	5834.97	-0.038789	5834.931
6/22/2013 1:01	6/22/2013 1:00	21.101	5834.956	-0.027883	5834.928
6/22/2013 2:01	6/22/2013 2:00	21.102	5834.941	-0.024174	5834.917
6/22/2013 3:01	6/22/2013 3:00	21.1	5834.947	-0.029609	5834.917
6/22/2013 4:01	6/22/2013 4:00	21.102	5834.945	-0.033254	5834.912
6/22/2013 5:01	6/22/2013 5:00	21.101	5834.946	-0.01998	5834.926
6/22/2013 6:01	6/22/2013 6:00	21.101	5834.928	-0.011239	5834.917
6/22/2013 7:01	6/22/2013 7:00	21.101	5834.926	0.001094	5834.927
6/22/2013 8:01	6/22/2013 8:00	21.104	5834.913	0.018932	5834.932
6/22/2013 9:01	6/22/2013 9:00	21.104	5834.905	0.024089	5834.929
6/22/2013 10:01	6/22/2013 10:00	21.101	5834.909	0.021345	5834.93
6/22/2013 11:01	6/22/2013 11:00	21.1	5834.899	0.018596	5834.918
6/22/2013 12:01	6/22/2013 12:00	21.104	5834.915	0.009521	5834.925
6/22/2013 13:01	6/22/2013 13:00	21.103	5834.943	-0.007221	5834.936
6/22/2013 14:01	6/22/2013 14:00	21.105	5834.951	-0.030757	5834.92
6/22/2013 15:01	6/22/2013 15:00	21.103	5834.976	-0.054362	5834.922
6/22/2013 16:01	6/22/2013 16:00	21.106	5834.998	-0.081594	5834.916
6/22/2013 17:01	6/22/2013 17:00	21.103	5835.017	-0.095309	5834.922
6/22/2013 18:01	6/22/2013 18:00	21.102	5835.025	-0.112191	5834.913
6/22/2013 19:01	6/22/2013 19:00	21.104	5835.022	-0.109551	5834.912
6/22/2013 20:01	6/22/2013 20:00	21.105	5835.003	-0.093803	5834.909
6/22/2013 21:01	6/22/2013 21:00	21.103	5834.981	-0.078621	5834.902
6/22/2013 22:01	6/22/2013 22:00	21.104	5834.979	-0.059982	5834.919
6/22/2013 23:01	6/22/2013 23:00	21.102	5834.973	-0.0509	5834.922
6/23/2013 0:01	6/23/2013 0:00	21.104	5834.975	-0.059664	5834.915
6/23/2013 1:01	6/23/2013 1:00	21.103	5834.976	-0.051667	5834.924
6/23/2013 2:01	6/23/2013 2:00	21.102	5834.956	-0.052308	5834.904
6/23/2013 3:01	6/23/2013 3:00	21.102	5834.967	-0.050246	5834.917
6/23/2013 4:01	6/23/2013 4:00	21.103	5834.963	-0.04653	5834.916
6/23/2013 5:01	6/23/2013 5:00	21.105	5834.941	-0.039324	5834.902
6/23/2013 6:01	6/23/2013 6:00	21.103	5834.944	-0.033066	5834.911
6/23/2013 7:01	6/23/2013 7:00	21.102	5834.926	-0.021078	5834.905
6/23/2013 8:01	6/23/2013 8:00	21.106	5834.926	-0.00668	5834.919
6/23/2013 9:01	6/23/2013 9:00	21.103	5834.899	0.011656	5834.911
6/23/2013 10:01	6/23/2013 10:00	21.102	5834.919	0.007154	5834.926
6/23/2013 11:01	6/23/2013 11:00	21.104	5834.918	-0.001637	5834.916
6/23/2013 12:01	6/23/2013 12:00	21.104	5834.929	-0.011385	5834.918
6/23/2013 13:01	6/23/2013 13:00	21.106	5834.962	-0.02786	5834.934
6/23/2013 14:01	6/23/2013 14:00	21.104	5834.979	-0.044803	5834.934
6/23/2013 15:01	6/23/2013 15:00	21.105	5834.999	-0.068143	5834.931
6/23/2013 16:01	6/23/2013 16:00	21.105	5835.012	-0.085023	5834.927
6/23/2013 17:01	6/23/2013 17:00	21.105	5835.03	-0.098869	5834.931
6/23/2013 18:01	6/23/2013 18:00	21.101	5835.045	-0.11621	5834.929
6/23/2013 19:01	6/23/2013 19:00	21.103	5835.033	-0.123463	5834.91
6/23/2013 20:01	6/23/2013 20:00	21.104	5835.045	-0.124459	5834.921
6/23/2013 21:01	6/23/2013 21:00	21.102	5835.042	-0.127851	5834.914
6/23/2013 22:01	6/23/2013 22:00	21.102	5835.016	-0.123226	5834.893
6/23/2013 23:01	6/23/2013 23:00	21.101	5835.025	-0.11422	5834.911
6/24/2013 0:01	6/24/2013 0:00	21.104	5835.009	-0.114793	5834.894
6/24/2013 1:01	6/24/2013 1:00	21.102	5834.999	-0.085309	5834.914
6/24/2013 2:01	6/24/2013 2:00	21.101	5834.97	-0.070266	5834.9
6/24/2013 3:01	6/24/2013 3:00	21.102	5834.982	-0.069232	5834.913
6/24/2013 4:01	6/24/2013 4:00	21.101	5834.969	-0.064537	5834.904
6/24/2013 5:01	6/24/2013 5:00	21.1	5834.947	-0.051337	5834.896
6/24/2013 6:01	6/24/2013 6:00	21.101	5834.929	-0.037263	5834.892
6/24/2013 7:01	6/24/2013 7:00	21.103	5834.924	-0.025316	5834.899
6/24/2013 8:01	6/24/2013 8:00	21.102	5834.908	-0.005134	5834.903
6/24/2013 9:01	6/24/2013 9:00	21.103	5834.913	0.006674	5834.92
6/24/2013 10:01	6/24/2013 10:00	21.104	5834.898	0.003794	5834.902
6/24/2013 11:01	6/24/2013 11:00	21.104	5834.909	-0.001637	5834.907
6/24/2013 12:01	6/24/2013 12:00	21.106	5834.915	-0.011251	5834.904
6/24/2013 13:01	6/24/2013 13:00	21.105	5834.949	-0.028059	5834.921
6/24/2013 14:01	6/24/2013 14:00	21.106	5834.947	-0.044472	5834.903
6/24/2013 15:01	6/24/2013 15:00	21.102	5834.975	-0.057922	5834.917
6/24/2013 16:01	6/24/2013 16:00	21.105	5834.993	-0.075	5834.918
6/24/2013 17:01	6/24/2013 17:00	21.102	5835	-0.095375	5834.905
6/24/2013 18:01	6/24/2013 18:00	21.103	5834.995	-0.095968	5834.899
6/24/2013 19:01	6/24/2013 19:00	21.104	5834.985	-0.086212	5834.899
6/24/2013 20:01	6/24/2013 20:00	21.105	5834.979	-0.080357	5834.899
6/24/2013 21:01	6/24/2013 21:00	21.101	5834.969	-0.071424	5834.898
6/24/2013 22:01	6/24/2013 22:00	21.1	5834.946	-0.045438	5834.901
6/24/2013 23:01	6/24/2013 23:00	21.102	5834.944	-0.035361	5834.909
6/25/2013 0:01	6/25/2013 0:00	21.103	5834.942	-0.033328	5834.909
6/25/2013 1:01	6/25/2013 1:00	21.103	5834.946	-0.034528	5834.911
6/25/2013 2:01	6/25/2013 2:00	21.101	5834.914	-0.022609	5834.891
6/25/2013 3:01	6/25/2013 3:00	21.1	5834.934	-0.019471	5834.915
6/25/2013 4:01	6/25/2013 4:00	21.103	5834.903	-0.004535	5834.898
6/25/2013 5:01	6/25/2013 5:00	21.101	5834.906	0.007804	5834.914
6/25/2013 6:01	6/25/2013 6:00	21.102	5834.871	0.024431	5834.895
6/25/2013 7:01	6/25/2013 7:00	21.102	5834.879	0.036165	5834.915
6/25/2013 8:01	6/25/2013 8:00	21.102	5834.846	0.060207	5834.906
6/25/2013 9:01	6/25/2013 9:00	21.103	5834.838	0.065022	5834.903
6/25/2013 10:01	6/25/2013 10:00	21.103	5834.857	0.055969	5834.913
6/25/2013 11:01	6/25/2013 11:00	21.105	5834.851	0.056849	5834.908
6/25/2013 12:01	6/25/2013 12:00	21.104	5834.839	0.05732	5834.896
6/25/2013 13:01	6/25/2013 13:00	21.105	5834.862	0.047636	5834.91
6/25/2013 14:01	6/25/2013 14:00	21.104	5834.879	0.034983	5834.914
6/25/2013 15:01	6/25/2013 15:00	21.105	5834.889	0.022056	5834.911
6/25/2013 16:01	6/25/2013 16:00	21.102	5834.898	0.008471	5834.906
6/25/2013 17:01	6/25/2013 17:00	21.103	5834.903	-0.008739	5834.894
6/25/2013 18:01	6/25/2013 18:00	21.102	5834.904	-0.009131	5834.895
6/25/2013 19:01	6/25/2013 19:00	21.103	5834.913	-0.006162	5834.907
6/25/2013 20:01	6/25/2013 20:00	21.102	5834.885	0.003197	5834.888
6/25/2013 21:01	6/25/2013 21:00	21.102	5834.867	0.011604	5834.879
6/25/2013 22:01	6/25/2013 22:00	21.102	5834.863	0.032783	5834.896
6/25/2013 23:01	6/25/2013 23:00	21.098	5834.845	0.041592	5834.887
6/26/2013 0:01	6/26/2013 0:00	21.101	5834.853	0.043667	5834.897
6/26/2013 1:01	6/26/2013 1:00	21.101	5834.854	0.040669	5834.895
6/26/2013 2:01	6/26/2013 2:00	21.103	5834.833	0.04338	5834.876
6/26/2013 3:01	6/26/2013 3:00	21.103	5834.833	0.042224	5834.875
6/26/2013 4:01	6/26/2013 4:00	21.105	5834.841	0.045069	5834.886
6/26/2013 5:01	6/26/2013 5:00	21.099	5834.834	0.062206	5834.896
6/26/2013 6:01	6/26/2013 6:00	21.102	5834.786	0.090834	5834.877
6/26/2013 7:01	6/26/2013 7:00	21.101	5834.792	0.102082	5834.894
6/26/2013 8:01	6/26/2013 8:00	21.104	5834.783	0.118134	5834.901
6/26/2013 9:01	6/26/2013 9:00	21.102	5834.773	0.129257	5834.902
6/26/2013 10:01	6/26/2013 10:00	21.104	5834.754	0.138181	5834.892
6/26/2013 11:01	6/26/2013 11:00	21.105	5834.751	0.140075	5834.891
6/26/2013 12:01	6/26/2013 12:00	21.103	5834.763	0.131318	5834.894
6/26/2013 13:01	6/26/2013 13:00	21.105	5834.773	0.121754	5834.895
6/26/2013 14:01	6/26/2013 14:00	21.105	5834.785	0.105521	5834.891
6/26/2013 15:01	6/26/2013 15:00	21.105	5834.806	0.085271	5834.891
6/26/2013 16:01	6/26/2013 16:00	21.105	5834.83	0.058418	5834.888
6/26/2013 17:01	6/26/2013 17:00	21.1	5834.841	0.044893	5834.886
6/26/2013 18:01	6/26/2013 18:00	21.103	5834.869	0.034542	5834.904
6/26/2013 19:01	6/26/2013 19:00	21.103	5834.865	0.027299	5834.892
6/26/2013 20:01	6/26/2013 20:00	21.103	5834.864	0.032799	5834.897
6/26/2013 21:01	6/26/2013 21:00	21.101	5834.83	0.048036	5834.878
6/26/2013 22:01	6/26/2013 22:00	21.101	5834.814	0.071168	5834.885
6/26/2013 23:01	6/26/2013 23:00	21.103	5834.787	0.100674	5834.888
6/27/2013 0:01	6/27/2013 0:00	21.105	5834.774	0.108827	5834.883
6/27/2013 1:01	6/27/2013 1:00	21.103	5834.786	0.109936	5834.896
6/27/2013 2:01	6/27/2013 2:00	21.103	5834.779	0.109581	5834.889
6/27/2013 3:01	6/27/2013 3:00	21.103	5834.782	0.112077	5834.894
6/27/2013 4:01	6/27/2013 4:00	21.102	5834.765	0.121275	5834.886
6/27/2013 5:01	6/27/2013 5:00	21.104	5834.751	0.134255	5834.885
6/27/2013 6:01	6/27/2013 6:00	21.103	5834.737	0.151099	5834.888
6/27/2013 7:01	6/27/2013 7:00	21.104	5834.72	0.167208	5834.887

6/27/2013 8:01	6/27/2013 8:00	21.103	5834.69	0.194669	5834.885
6/27/2013 9:01	6/27/2013 9:00	21.102	5834.7	0.203252	5834.903
6/27/2013 10:01	6/27/2013 10:00	21.102	5834.687	0.205352	5834.892
6/27/2013 11:01	6/27/2013 11:00	21.104	5834.712	0.194153	5834.906
6/27/2013 12:01	6/27/2013 12:00	21.105	5834.727	0.181542	5834.909
6/27/2013 13:01	6/27/2013 13:00	21.102	5834.742	0.165297	5834.907
6/27/2013 14:01	6/27/2013 14:00	21.106	5834.761	0.15552	5834.917
6/27/2013 15:01	6/27/2013 15:00	21.105	5834.778	0.132213	5834.91
6/27/2013 16:01	6/27/2013 16:00	21.105	5834.764	0.12815	5834.892
6/27/2013 17:01	6/27/2013 17:00	21.105	5834.787	0.116969	5834.904
6/27/2013 18:01	6/27/2013 18:00	21.105	5834.794	0.109982	5834.904
6/27/2013 19:01	6/27/2013 19:00	21.1	5834.777	0.122796	5834.9
6/27/2013 20:01	6/27/2013 20:00	21.104	5834.746	0.145559	5834.892
6/27/2013 21:01	6/27/2013 21:00	21.1	5834.729	0.148527	5834.878
6/27/2013 22:01	6/27/2013 22:00	21.105	5834.723	0.177789	5834.901
6/27/2013 23:01	6/27/2013 23:00	21.101	5834.706	0.185973	5834.892
6/28/2013 0:01	6/28/2013 0:00	21.103	5834.714	0.181026	5834.895
6/28/2013 1:01	6/28/2013 1:00	21.102	5834.728	0.174586	5834.903
6/28/2013 2:01	6/28/2013 2:00	21.103	5834.697	0.178704	5834.876
6/28/2013 3:01	6/28/2013 3:00	21.104	5834.693	0.193901	5834.887
6/28/2013 4:01	6/28/2013 4:00	21.103	5834.672	0.20705	5834.879
6/28/2013 5:01	6/28/2013 5:00	21.103	5834.684	0.219153	5834.903
6/28/2013 6:01	6/28/2013 6:00	21.102	5834.661	0.234686	5834.896
6/28/2013 7:01	6/28/2013 7:00	21.102	5834.614	0.28303	5834.897
6/28/2013 8:01	6/28/2013 8:00	21.105	5834.599	0.290517	5834.89
6/28/2013 9:01	6/28/2013 9:00	21.102	5834.598	0.295266	5834.893
6/28/2013 10:01	6/28/2013 10:00	21.105	5834.61	0.282035	5834.892
6/28/2013 11:01	6/28/2013 11:00	21.103	5834.625	0.282788	5834.908
6/28/2013 12:01	6/28/2013 12:00	21.106	5834.643	0.270159	5834.913
6/28/2013 13:01	6/28/2013 13:00	21.104	5834.674	0.234445	5834.908
6/28/2013 14:01	6/28/2013 14:00	21.107	5834.695	0.204897	5834.9
6/28/2013 15:01	6/28/2013 15:00	21.104	5834.714	0.184518	5834.899
6/28/2013 16:01	6/28/2013 16:00	21.104	5834.712	0.175295	5834.887
6/28/2013 17:01	6/28/2013 17:00	21.102	5834.607	0.273755	5834.881
6/28/2013 18:01	6/28/2013 18:00	21.105	5834.622	0.294249	5834.916
6/28/2013 19:01	6/28/2013 19:00	21.101	5834.653	0.253691	5834.907
6/28/2013 20:01	6/28/2013 20:00	21.103	5834.699	0.22334	5834.922
6/28/2013 21:01	6/28/2013 21:00	21.103	5834.681	0.205487	5834.886
6/28/2013 22:01	6/28/2013 22:00	21.103	5834.654	0.231684	5834.886
6/28/2013 23:01	6/28/2013 23:00	21.103	5834.658	0.228979	5834.887
6/29/2013 0:01	6/29/2013 0:00	21.103	5834.66	0.220161	5834.88
6/29/2013 1:01	6/29/2013 1:00	21.103	5834.665	0.219868	5834.885
6/29/2013 2:01	6/29/2013 2:00	21.103	5834.671	0.229264	5834.9
6/29/2013 3:01	6/29/2013 3:00	21.102	5834.668	0.218312	5834.886
6/29/2013 4:01	6/29/2013 4:00	21.106	5834.686	0.204155	5834.89
6/29/2013 5:01	6/29/2013 5:00	21.103	5834.702	0.201325	5834.903
6/29/2013 6:01	6/29/2013 6:00	21.103	5834.676	0.206755	5834.883
6/29/2013 7:01	6/29/2013 7:00	21.101	5834.674	0.219056	5834.893
6/29/2013 8:01	6/29/2013 8:00	21.103	5834.68	0.214618	5834.895
6/29/2013 9:01	6/29/2013 9:00	21.102	5834.685	0.215985	5834.901
6/29/2013 10:01	6/29/2013 10:00	21.103	5834.699	0.199983	5834.899
6/29/2013 11:01	6/29/2013 11:00	21.104	5834.713	0.202427	5834.915
6/29/2013 12:01	6/29/2013 12:00	21.106	5834.726	0.180138	5834.906
6/29/2013 13:01	6/29/2013 13:00	21.103	5834.764	0.147733	5834.912
6/29/2013 14:01	6/29/2013 14:00	21.106	5834.811	0.110679	5834.922
6/29/2013 15:01	6/29/2013 15:00	21.104	5834.826	0.092675	5834.919
6/29/2013 16:01	6/29/2013 16:00	21.103	5834.766	0.121039	5834.887
6/29/2013 17:01	6/29/2013 17:00	21.104	5834.771	0.140787	5834.912
6/29/2013 18:01	6/29/2013 18:00	21.104	5834.742	0.150141	5834.892
6/29/2013 19:01	6/29/2013 19:00	21.105	5834.773	0.124709	5834.898
6/29/2013 20:01	6/29/2013 20:00	21.103	5834.779	0.127925	5834.907
6/29/2013 21:01	6/29/2013 21:00	21.102	5834.76	0.138421	5834.898
6/29/2013 22:01	6/29/2013 22:00	21.102	5834.764	0.131565	5834.896
6/29/2013 23:01	6/29/2013 23:00	21.103	5834.75	0.143858	5834.894
6/30/2013 0:01	6/30/2013 0:00	21.105	5834.75	0.162275	5834.912
6/30/2013 1:01	6/30/2013 1:00	21.104	5834.748	0.157712	5834.906
6/30/2013 2:01	6/30/2013 2:00	21.103	5834.739	0.162696	5834.902
6/30/2013 3:01	6/30/2013 3:00	21.103	5834.757	0.144537	5834.902
6/30/2013 4:01	6/30/2013 4:00	21.102	5834.76	0.146563	5834.907
6/30/2013 5:01	6/30/2013 5:00	21.102	5834.745	0.150065	5834.895
6/30/2013 6:01	6/30/2013 6:00	21.105	5834.744	0.14999	5834.894
6/30/2013 7:01	6/30/2013 7:00	21.102	5834.75	0.165175	5834.915
6/30/2013 8:01	6/30/2013 8:00	21.103	5834.742	0.181421	5834.923
6/30/2013 9:01	6/30/2013 9:00	21.104	5834.75	0.175916	5834.926
6/30/2013 10:01	6/30/2013 10:00	21.104	5834.762	0.163607	5834.926
6/30/2013 11:01	6/30/2013 11:00	21.103	5834.758	0.157722	5834.916
6/30/2013 12:01	6/30/2013 12:00	21.104	5834.8	0.134821	5834.935
6/30/2013 13:01	6/30/2013 13:00	21.103	5834.822	0.102293	5834.924
6/30/2013 14:01	6/30/2013 14:00	21.105	5834.851	0.062412	5834.913
6/30/2013 15:01	6/30/2013 15:00	21.103	5834.887	0.038279	5834.925
6/30/2013 16:01	6/30/2013 16:00	21.103	5834.843	0.06587	5834.909
6/30/2013 17:01	6/30/2013 17:00	21.101	5834.877	0.043308	5834.92
6/30/2013 18:01	6/30/2013 18:00	21.104	5834.886	0.035652	5834.922
6/30/2013 19:01	6/30/2013 19:00	21.102	5834.848	0.046635	5834.895
6/30/2013 20:01	6/30/2013 20:00	21.103	5834.809	0.094068	5834.903
6/30/2013 21:01	6/30/2013 21:00	21.102	5834.759	0.12379	5834.883
6/30/2013 22:01	6/30/2013 22:00	21.103	5834.705	0.198201	5834.903
6/30/2013 23:01	6/30/2013 23:00	21.102	5834.698	0.21119	5834.909
7/1/2013 0:01	7/1/2013 0:00	21.103	5834.729	0.193835	5834.923
7/1/2013 1:01	7/1/2013 1:00	21.101	5834.727	0.196972	5834.924
7/1/2013 2:01	7/1/2013 2:00	21.103	5834.719	0.192007	5834.911
7/1/2013 3:01	7/1/2013 3:00	21.103	5834.732	0.187318	5834.919
7/1/2013 4:01	7/1/2013 4:00	21.101	5834.71	0.200127	5834.91
7/1/2013 5:01	7/1/2013 5:00	21.103	5834.698	0.206377	5834.904
7/1/2013 6:01	7/1/2013 6:00	21.102	5834.687	0.217036	5834.904
7/1/2013 7:01	7/1/2013 7:00	21.103	5834.675	0.232394	5834.907
7/1/2013 8:01	7/1/2013 8:00	21.102	5834.669	0.241239	5834.91
7/1/2013 9:01	7/1/2013 9:00	21.104	5834.68	0.238973	5834.919
7/1/2013 10:01	7/1/2013 10:00	21.105	5834.699	0.226125	5834.925
7/1/2013 11:01	7/1/2013 11:00	21.106	5834.721	0.213624	5834.935
7/1/2013 12:01	7/1/2013 12:00	21.105	5834.721	0.201456	5834.922
7/1/2013 13:01	7/1/2013 13:00	21.105	5834.751	0.178222	5834.929
7/1/2013 14:01	7/1/2013 14:00	21.104	5834.786	0.145447	5834.931
7/1/2013 15:01	7/1/2013 15:00	21.102	5834.793	0.125823	5834.919
7/1/2013 16:01	7/1/2013 16:00	21.105	5834.835	0.107938	5834.943
7/1/2013 17:01	7/1/2013 17:00	21.103	5834.824	0.097109	5834.921
7/1/2013 18:01	7/1/2013 18:00	21.102	5834.808	0.107053	5834.915
7/1/2013 19:01	7/1/2013 19:00	21.103	5834.798	0.123094	5834.921
7/1/2013 20:01	7/1/2013 20:00	21.105	5834.757	0.155066	5834.912
7/1/2013 21:01	7/1/2013 21:00	21.101	5834.752	0.170707	5834.923
7/1/2013 22:01	7/1/2013 22:00	21.103	5834.717	0.204118	5834.921
7/1/2013 23:01	7/1/2013 23:00	21.101	5834.687	0.22782	5834.915
7/2/2013 0:01	7/2/2013 0:00	21.103	5834.688	0.213672	5834.902
7/2/2013 1:01	7/2/2013 1:00	21.101	5834.683	0.22709	5834.91
7/2/2013 2:01	7/2/2013 2:00	21.102	5834.697	0.226796	5834.924
7/2/2013 3:01	7/2/2013 3:00	21.103	5834.705	0.223074	5834.928
7/2/2013 4:01	7/2/2013 4:00	21.103	5834.688	0.236266	5834.924
7/2/2013 5:01	7/2/2013 5:00	21.103	5834.671	0.242899	5834.914
7/2/2013 6:01	7/2/2013 6:00	21.104	5834.692	0.22792	5834.92
7/2/2013 7:01	7/2/2013 7:00	21.102	5834.692	0.228519	5834.921
7/2/2013 8:01	7/2/2013 8:00	21.102	5834.669	0.2408	5834.91
7/2/2013 9:01	7/2/2013 9:00	21.104	5834.685	0.242329	5834.927
7/2/2013 10:01	7/2/2013 10:00	21.104	5834.701	0.226839	5834.928
7/2/2013 11:01	7/2/2013 11:00	21.103	5834.711	0.211111	5834.922
7/2/2013 12:01	7/2/2013 12:00	21.104	5834.734	0.191727	5834.926
7/2/2013 13:01	7/2/2013 13:00	21.103	5834.771	0.158135	5834.929
7/2/2013 14:01	7/2/2013 14:00	21.103	5834.79	0.126384	5834.916
7/2/2013 15:01	7/2/2013 15:00	21.104	5834.813	0.10813	5834.921
7/2/2013 16:01	7/2/2013 16:00	21.104	5834.856	0.081818	5834.938
7/2/2013 17:01	7/2/2013 17:00	21.104	5834.866	0.068036	5834.934
7/2/2013 18:01	7/2/2013 18:00	21.104	5834.866	0.057544	5834.924
7/2/2013 19:01	7/2/2013 19:00	21.103	5834.853	0.073289	5834.926
7/2/2013 20:01	7/2/2013 20:00	21.105	5834.807	0.102796	5834.91
7/2/2013 21:01	7/2/2013 21:00	21.103	5834.801	0.139714	5834.941
7/2/2013 22:01	7/2/2013 22:00	21.101	5834.781	0.135457	5834.916
7/2/2013 23:01	7/2/2013 23:00	21.103	5834.749	0.159378	5834.908
7/3/2013 0:01	7/3/2013 0:00	21.104	5834.736	0.193581	5834.93
7/3/2013 1:01	7/3/2013 1:00	21.103	5834.742	0.165285	5834.907
7/3/2013 2:01	7/3/2013 2:00	21.101	5834.76	0.144427	5834.904
7/3/2013 3:01	7/3/2013 3:00	21.103	5834.76	0.137646	5834.898
7/3/2013 4:01	7/3/2013 4:00	21.104	5834.774	0.123716	5834.898
7/3/2013 5:01	7/3/2013 5:00	21.1	5834.797	0.107091	5834.904
7/3/2013 6:01	7/3/2013 6:00	21.104	5834.791	0.102858	5834.894
7/3/2013 7:01	7/3/2013 7:00	21.105	5834.796	0.109713	5834.906
7/3/2013 8:01	7/3/2013 8:00	21.104	5834.802	0.107891	5834.91
7/3/2013 9:01	7/3/2013 9:00	21.103	5834.808	0.109188	5834.917
7/3/2013 10:01	7/3/2013 10:00	21.104	5834.806	0.096473	5834.902
7/3/2013 11:01	7/3/2013 11:00	21.104	5834.838	0.086685	5834.925
7/3/2013 12:01	7/3/2013 12:00	21.105	5834.855	0.077592	5834.933
7/3/2013 13:01	7/3/2013 13:00	21.103	5834.87	0.0582	5834.928
7/3/2013 14:01	7/3/2013 14:00	21.104	5834.891	0.031732	5834.923
7/3/2013 15:01	7/3/2013 15:00	21.104	5834.938	0.001318	5834.939
7/3/2013 16:01	7/3/2013 16:00	21.106	5834.973	-0.02893	5834.944
7/3/2013 17:01	7/3/2013 17:00	21.103	5834.996	-0.048965	5834.947
7/3/2013 18:01	7/3/2013 18:00	21.104	5835	-0.053064	5834.947
7/3/2013 19:01	7/3/2013 19:00	21.1	5834.94	-0.016044	5834.924
7/3/2013 20:01	7/3/2013 20:00	21.106	5834.943	-0.018031	5834.925
7/3/2013 21:01	7/3/2013 21:00	21.1	5834.924	0.001889	5834.926
7/3/2013 22:01	7/3/2013 22:00	21.103	5834.896	0.022527	5834.919
7/3/2013 23:01	7/3/2013 23:00	21.104	5834.919	0.021589	5834.941
7/4/2013 0:01	7/4/2013 0:00	21.102	5834.927	-0.004249	5834.923
7/4/2013 1:01	7/4/2013 1:00	21.102	5834.926	0.000803	5834.927
7/4/2013 2:01	7/4/2013 2:00	21.103	5834.919	0.0051	5834.924
7/4/2013 3:01	7/4/2013 3:00	21.103	5834.93	-0.002261	5834.928
7/4/2013 4:01	7/4/2013 4:00	21.104	5834.933	-0.012907	5834.92
7/4/2013 5:01	7/4/2013 5:00	21.101	5834.933	-0.011535	5834.921
7/4/2013 6:01	7/4/2013 6:00	21.102	5834.927	-0.008182	5834.919
7/4/2013 7:01	7/4/2013 7:00	21.103	5834.924	-0.003135	5834.921
7/4/2013 8:01	7/4/2013 8:00	21.103	5834.914	0.015383	5834.929
7/4/2013 9:01	7/4/2013 9:00	21.101	5834.911	0.027243	5834.938
7/4/2013 10:01	7/4/2013 10:00	21.105	5834.902	0.025368	5834.927
7/4/2013 11:01	7/4/2013 11:00	21.104	5834.921	0.01353	5834.935
7/4/2013 12:01	7/4/2013 12:00	21.103	5834.926	0.008648	5834.935
7/4/2013 13:01	7/4/2013 13:00	21.104	5834.94	-0.00426	5834.936
7/4/2013 14:01	7/4/2013 14:00	21.105	5834.97	-0.020471	5834.95
7/4/2013 15:01	7/4/2013 15:00	21.104	5834.978	-0.036889	5834.941
7/4/2013 16:01	7/4/2013 16:00	21.104	5834.992	-0.057659	5834.934
7/4/2013 17:01	7/4/2013 17:00	21.103	5835.002	-0.074606	5834.927
7/4/2013 18:01	7/4/2013 18:00	21.102	5835.014	-0.082055	5834.932
7/4/2013 19:01	7/4/2013 19:00	21.103	5834.983	-0.063686	5834.919
7/4/2013 20:01	7/4/2013 20:00	21.105	5834.969	-0.041459	5834.928
7/4/2013 21:01	7/4/2013 21:00	21.102	5834.934	-0.018777	5834.915
7/4/2013 22:01	7/4/2013 22:00	21.103	5834.926	0.0048	5834.931
7/4/2013 23:01	7/4/2013 23:00	21.105	5834.917	0.015154	5834.932
7/5/2013 0:01	7/5/2013 0:00	21.103	5834.902	0.014874	5834.917
7/5/2013 1:01	7/5/2013 1:00	21.104	5834.887	0.020955	5834.908
7/5/2013 2:01	7/5/2013 2:00	21.102	5834.9	0.034807	5834.935
7/5/2013 3:01	7/5/2013 3:00	21.101	5834.917	0.015959	5834.933
7/5/2013 4:01	7/5/2013 4:00	21.104	5834.928	-0.007891	5834.92
7/5/2013 5:01	7/5/2013 5:00	21.1	5834.93	-0.015105	5834.915
7/5/2013 6:01	7/5/2013 6:00	21.103	5834.931	-0.005471	5834.926
7/5/2013 7:01	7/5/2013 7:00	21.102	5834.901	0.004956	5834.906
7/5/2013 8:01	7/5/2013 8:00	21.103	5834.912	0.016031	5834.928
7/5/2013 9:01	7/5/2013 9:00	21.105	5834.909	0.02173	5834.931
7/5/2013 10:01	7/5/2013 10:00	21.105	5834.897	0.016889	5834.914
7/5/2013 11:01	7/5/2013 11:00	21.103	5834.915	0.007632	5834.923
7/5/2013 12:01	7/5/2013 12:00	21.101	5834.944	-0.008292	5834.936
7/5/2013 13:01	7/5/2013 13:00	21.102	5834.941	-0.021871	5834.919
7/5/2013 14:01	7/5/2013 14:00	21.104	5834.939	-0.034259	5834.905
7/5/2013 15:01	7/5/2013 15:00	21.104	5834.986	-0.072106	5834.914
7/5/2013 16:01	7/5/2013 16:00	21.104	5834.999	-0.081777	5834.917
7/5/2013 17:01	7/5/2013 17:00	21.103	5835.018	-0.10705	5834.911
7/5/2013 18:01	7/5/2013 18:00	21.103	5835.01	-0.10742	5834.903
7/5/2013 19:01	7/5/2013 19:00	21.104	5834.908	-0.000464	5834.908
7/5/2013 20:01	7/5/2013 20:00	21.102	5834.916	-0.001899	5834.914
7/5/2013 21:01	7/5/2013 21:00	21.101	5834.945	-0.039099	5834.906
7/5/2013 22:01	7/5/2013 22:00	21.101	5834.92	-0.001179	5834.919
7/5/2013 23:01	7/5/2013 23:00	21.102	5834.881	0.030028	5834.911
7/6/2013 0:01	7/6/2013 0:00	21.101	5834.903	0.012961	5834.916
7/6/2013 1:01	7/6/2013 1:00	21.102	5834.886	0.01953	5834.906
7/6/2013 2:01	7/6/2013 2:00	21.105	5834.87	0.030528	5834.901
7/6/2013 3:01	7/6/2013 3:00	21.103	5834.871	0.032087	5834.903
7/6/2013 4:01	7/6/2013 4:00	21.104	5834.884	0.018086	5834.902
7/6/2013 5:01	7/6/2013 5:00	21.103	5834.896	0.004085	5834.9
7/6/2013 6:01	7/6/2013 6:00	21.103	5834.903	0.007074	5834.91
7/6/2013 7:01	7/6/2013 7:00	21.101	5834.903	0.005245	5834.908
7/6/2013 8:01	7/6/2013 8:00	21.105	5834.891	0.010246	5834.901
7/6/2013 9:01	7/6/2013 9:00	21.103	5834.901	0.012145	5834.913
7/6/2013 10:01	7/6/2013 10:00	21.102	5834.9	0.013599	5834.914
7/6/2013 11:01	7/6/2013 11:00	21.103	5834.893	0.011536	5834.905
7/6/2013 12:01	7/6/2013 12:00	21.104	5834.915	0.001724	5834.917
7/6/2013 13:01	7/6/2013 13:00	21.104	5834.926	-0.014746	5834.911
7/6/2013 14:01	7/6/2013 14:00	21.103	5834.953	-0.030229	5834.923
7/6/2013 15:01	7/6/2013 15:00	21.105	5834.955	-0.050473	5834.905
7/6/2013 16:01	7/6/2013 16:00	21.102	5834.979	-0.06887	5834.91
7/6/2013 17:01	7/6/2013 17:00	21.104	5834.956	-0.057574	5834.898
7/6/2013 18:01	7/6/2013 18:00	21.102	5834.924	-0.030968	5834.893
7/6/2013 19:01	7/6/2013 19:00	21.1	5834.922	-0.014654	5834.907
7/6/2013 20:01	7/6/2013 20:00	21.102	5834.898	-0.014862	5834.883
7/6/2013 21:01	7/6/2013 21:00	21.104	5834.874	0.02194	5834.896
7/6/2013 22:01	7/6/2013 22:00	21.103	5834.824	0.066714	5834.891
7/6/2013 23:01	7/6/2013 23:00	21.101	5834.831	0.069651	5834.901
7/7/2013 0:01	7/7/2013 0:00	21.103	5834.816	0.069157	5834.885
7/7/2013 1:01	7/7/2013 1:00	21.102	5834.83	0.064305	5834.894
7/7/2013 2:01	7/7/2013 2:00	21.105	5834.831	0.049587	5834.881
7/7/2013 3:01	7/7/2013 3:00	21.104	5834.828	0.049369	5834.877
7/7/2013 4:01	7/7/2013 4:00	21.104	5834.835	0.049224	5834.884
7/7/2013 5:01	7/7/2013 5:00	21.103	5834.834	0.052142	5834.886
7/7/2013 6:01	7/7/2013 6:00	21.103	5834.843	0.054544	5834.898
7/7/2013 7:01	7/7/2013 7:00	21.102	5834.819	0.062279	5834.881
7/7/2013 8:01	7/7/2013 8:00	21.104	5834.799	0.084584	5834.884
7/7/2013 9:01	7/7/2013 9:00	21.105	5834.804	0.096509	5834.901
7/7/2013 10:01	7/7/2013 10:00	21.105	5834.792	0.094767	5834.887
7/7/2013 11:01	7/7/2013 11:00	21.104	5834.803	0.09286	5834.896
7/7/2013 12:01	7/7/2013 12:00	21.104	5834.808	0.084209	5834.892
7/7/2013 13:01	7/7/2013 13:00	21.103	5834.831	0.061017	5834.892
7/7/2013 14:01	7/7/2013 14:00	21.106	5834.865	0.037882	5834.903
7/7/2013 15:01	7/7/2013 15:00	21.103	5834.847	0.041505	5834.889
7/7/2013 16:01	7/7/2013 16:00	21.102	5834.869	0.017985	5834.887
7/7/2013 17:01	7/7/2013 17:00	21.104	5834.891	0.007024	5834.898
7/7/2013 18:01	7/7/2013 18:00	21.102	5834.906	-0.003593	5834.902
7/7/2013 19:01	7/7/2013 19:00	21.102	5834.877	0.014896	5834.892
7/7/2013 20:01	7/7/2013 20:00	21.1	5834.848	0.049044	5834.897
7/7/2013 21:01	7/7/2013 21:00	21.103	5834.837	0.051927	5834.889
7/7/2013 22:01	7/7/2013 22:00	21.098	5834.803	0.099579	5834.903
7/7/2013 23:01	7/7/2013 23:00	21.099	5834.794	0.109243	5834.903
7/8/2013 0:01	7/8/2013 0:00	21.097	5834.785	0.112325	5834.897
7/8/2013 1:01	7/8/2013 1:00	21.097	5834.778	0.115475	5834.893
7/8/2013 2:01	7/8/2013 2:00	21.098	5834.763	0.111907	5834.875
7/8/2013 3:01	7/8/2013 3:00	21.094	5834.74	0.141778	5834.882
7/8/2013 4:01	7/8/2013 4:00	21.098	5834.755	0.140787	5834.896
7/8/2013 5:01	7/8/2013 5:00	21.1	5834.719	0.157283	5834.876
7/8/2013 6:01	7/8/2013 6:00	21.097	5834.746	0.139714	5834.886
7/8/2013 7:01	7/8/2013 7:00	21.097	5834.764	0.132427	5834.896
7/8/2013 8:01	7/8/2013 8:00	21.098	5834.716	0.161283	5834.877
7/8/2013 9:01	7/8/2013 9:00	21.099	5834.709	0.187325	5834.896
7/8/2013 10:01	7/8/2013 10:00	21.099	5834.69	0.201873	5834.892
7/8/2013 11:01	7/8/2013 11:00	21.099	5834.698	0.202977	5834.901
7/8/2013 12:01	7/8/2013 12:00	21.1	5834.699	0.180003	5834.879
7/8/2013 13:01	7/8/2013 13:00	21.099	5834.734	0.154124	5834.888
7/8/2013 14:01	7/8/2013 14:00	21.1	5834.769	0.127492	5834.896
7/8/2013 15:01	7/8/2013 15:00	21.097	5834.759	0.11957	5834.879
7/8/2013 16:01	7/8/2013 16:00	21.098	5834.772	0.11547	5834.887
7/8/2013 17:01	7/8/2013 17:00	21.099	5834.768	0.112378	5834.88
7/8/2013 18:01	7/8/2013 18:00	21.099	5834.752	0.132343	5834.884
7/8/2013 19:01	7/8/2013 19:00	21.099	5834.75	0.130709	5834.881
7/8/2013 20:01	7/8/2013 20:00	21.099	5834.741	0.146953	5834.888
7/8/2013 21:01	7/8/2013 21:00	21.098	5834.717	0.160179	5834.877
7/8/2013 22:01	7/8/2013 22:00	21.099	5834.695	0.180539	5834.876
7/8/2013 23:01	7/8/2013 23:00	21.097	5834.703	0.191102	5834.894
7/9/2013 0:01	7/9/2013 0:00	21.102	5834.702	0.189981	5834.892
7/9/2013 1:01	7/9/2013 1:00	21.099	5834.69	0.189132	5834.879
7/9/2013 2:01	7/9/2013 2:00	21.1	5834.7	0.174851	5834.875
7/9/2013 3:01	7/9/2013 3:00	21.101	5834.72	0.171138	5834.891
7/9/2013 4:01	7/9/2013 4:00	21.099	5834.699	0.173991	5834.873
7/9/2013 5:01	7/9/2013 5:00	21.097	5834.694	0.180342	5834.874
7/9/2013 6:01	7/9/2013 6:00	21.098	5834.706	0.184202	5834.89
7/9/2013 7:01	7/9/2013 7:00	21.098	5834.698	0.187702	5834.886
7/9/2013 8:01	7/9/2013 8:00	21.1	5834.667	0.206058	5834.873
7/9/2013 9:01	7/9/2013 9:00	21.099	5834.661	0.217264	5834.878
7/9/2013 10:01	7/9/2013 10:00	21.099	5834.684	0.21181	5834.896
7/9/2013 11:01	7/9/2013 11:00	21.099	5834.69	0.209834	5834.9
7/9/2013 12:01	7/9/2013 12:00	21.1	5834.707	0.198092	5834.905
7/9/2013 13:01	7/9/2013 13:00	21.1	5834.726	0.172727	5834.899
7/9/2013 14:01	7/9/2013 14:00	21.098	5834.755	0.145494	5834.9
7/9/2013 15:01	7/9/2013 15:00	21.099	5834.76	0.14213	5834.902
7/9/2013 16:01	7/9/2013 16:00	21.1	5834.747	0.145922	5834.893
7/9/2013 17:01	7/9/2013 17:00	21.099	5834.704	0.167244	5834.871
7/9/2013 18:01	7/9/2013 18:00	21.099	5834.74	0.149011	5834.889
7/9/2013 19:01	7/9/2013 19:00	21.098	5834.772	0.122529	5834.895
7/9/2013 20:01	7/9/2013 20:00	21.098	5834.766	0.135569	5834.902
7/9/2013 21:01	7/9/2013 21:00	21.099	5834.736	0.136807	5834.873
7/9/2013 22:01	7/9/2013 22:00	21.098	5834.717	0.156821	5834.874
7/9/2013 23:01	7/9/2013 23:00	21.1	5834.71	0.166477	5834.876
7/10/2013 0:01	7/10/2013 0:00	21.099	5834.704	0.173403	5834.877
7/10/2013 1:01	7/10/2013 1:00	21.099	5834.715	0.175492	5834.89
7/10/2013 2:01	7/10/2013 2:00	21.098	5834.702	0.178707	5834.881
7/10/2013 3:01	7/10/2013 3:00	21.099	5834.704	0.17178	5834.876
7/10/2013 4:01	7/10/2013 4:00	21.099	5834.703	0.174063	5834.877
7/10/2013 5:01	7/10/2013 5:00	21.099	5834.709	0.177131	5834.886
7/10/2013 6:01	7/10/2013 6:00	21.097	5834.708	0.183407	5834.891
7/10/2013 7:01	7/10/2013 7:00	21.097	5834.694	0.197624	5834.892
7/10/2013 8:01	7/10/2013 8:00	21.098	5834.692	0.206909	5834.899
7/10/2013 9:01	7/10/2013 9:00	21.101	5834.667	0.215725	5834.883
7/10/2013 10:01	7/10/2013 10:00	21.099	5834.693	0.213537	5834.907
7/10/2013 11:01	7/10/2013 11:00	21.099	5834.684	0.208243	5834.892
7/10/2013 12:01	7/10/2013 12:00	21.101	5834.699	0.192172	5834.891
7/10/2013 13:01	7/10/2013 13:00	21.1	5834.729	0.171999	5834.901
7/10/2013 14:01	7/10/2013 14:00	21.097	5834.742	0.158152	5834.9
7/10/2013 15:01	7/10/2013 15:00	21.097	5834.751	0.134217	5834.885
7/10/2013 16:01	7/10/2013 16:00	21.101	5834.788	0.117404	5834.905
7/10/2013 17:01	7/10/2013 17:00	21.099	5834.794	0.093403	5834.887
7/10/2013 18:01	7/10/2013 18:00	21.1	5834.792	0.096369	5834.888
7/10/2013 19:01	7/10/2013 19:00	21.099	5834.757	0.119528	5834.877
7/10/2013 20:01	7/10/2013 20:00	21.099	5834.749	0.136876	5834.886
7/10/2013 21:01	7/10/2013 21:00	21.099	5834.718	0.1727	5834.891
7/10/2013 22:01	7/10/2013 22:00	21.099	5834.722	0.161496	5834.883
7/10/2013 23:01	7/10/2013 23:00	21.099	5834.721	0.162275	5834.883
7/11/2013 0:01	7/11/2013 0:00	21.098	5834.743	0.157855	5834.901
7/11/2013 1:01	7/11/2013 1:00	21.098	5834.741	0.139786	5834.881
7/11/2013 2:01	7/11/2013 2:00	21.099	5834.748	0.13221	5834.88
7/11/2013 3:01	7/11/2013 3:00	21.099	5834.769	0.131485	5834.9
7/11/2013 4:01	7/11/2013 4:00	21.097	5834.763	0.117556	5834.881
7/11/2013 5:01	7/11/2013 5:00	21.099	5834.743	0.138121	5834.881
7/11/2013 6:01	7/11/2013 6:00	21.1	5834.731	0.153065	5834.884
7/11/2013 7:01	7/11/2013 7:00	21.098	5834.725	0.177491	5834.902
7/11/2013 8:01	7/11/2013 8:00	21.099	5834.72	0.185206	5834.905
7/11/2013 9:01	7/11/2013 9:00	21.1	5834.702	0.190192	5834.892
7/11/2013 10:01	7/11/2013 10:00	21.099	5834.707	0.187395	5834.894
7/11/2013 11:01	7/11/2013 11:00	21.101	5834.733	0.174586	5834.908
7/11/2013 12:01	7/11/2013 12:00	21.099	5834.763	0.151484	5834.914
7/11/2013 13:01	7/11/2013 13:00	21.1	5834.781	0.118494	5834.899
7/11/2013 14:01	7/11/2013 14:00	21.098	5834.826	0.085484	5834.911
7/11/2013 15:01	7/11/2013 15:00	21.1	5834.827	0.06874	5834.896
7/11/2013 16:01	7/11/2013 16:00	21.1	5834.87	0.044806	5834.915
7/11/2013 17:01	7/11/2013 17:00	21.098	5834.886	0.028191	5834.914
7/11/2013 18:01	7/11/2013 18:00	21.101	5834.88	0.017707	5834.898
7/11/2013 19:01	7/11/2013 19:00	21.099	5834.9	0.013815	5834.914
7/11/2013 20:01	7/11/2013 20:00	21.098	5834.865	0.022968	5834.888
7/11/2013 21:01	7/11/2013 21:00	21.098	5834.872	0.032174	5834.904
7/11/2013 22:01	7/11/2013 22:00	21.099	5834.856	0.048567	5834.905
7/11/2013 23:01	7/11/2013 23:00	21.096	5834.82	0.08798	5834.908
7/12/2013 0:01	7/12/2013 0:00	21.095	5834.798	0.094723	5834.893
7/12/2013 1:01	7/12/2013 1:00	21.097	5834.812	0.073652	5834.886
7/12/2013 2:01	7/12/2013 2:00	21.099	5834.845	0.056369	5834.901
7/12/2013 3:01	7/12/2013 3:00	21.098	5834.836	0.059362	5834.895
7/12/2013 4:01	7/12/2013 4:00	21.097	5834.815	0.062279	5834.877
7/12/2013 5:01	7/12/2013 5:00	21.097	5834.826	0.058339	5834.884
7/12/2013 6:01	7/12/2013 6:00	21.098	5834.836	0.061693	5834.898
7/12/2013 7:01	7/12/2013 7:00	21.099	5834.803	0.079489	5834.882
7/12/2013 8:01	7/12/2013 8:00	21.099	5834.808	0.093152	5834.901
7/12/2013 9:01	7/12/2013 9:00	21.098	5834.787	0.100008	5834.887
7/12/2013 10:01	7/12/2013 10:00	21.099	5834.794	0.098334	5834.892
7/12/2013 11:01	7/12/2013 11:00	21.447	5834.642	0.092929	5834.735
7/12/2013 12:01	7/12/2013 12:00	22.455	5834.886	0.073518	5834.96
7/12/2013 13:01	7/12/2013 13:00	22.052	5834.823	0.090359	5834.913
7/12/2013 14:01	7/12/2013 14:00	21.774	5834.845	0.068732	5834.914
7/12/2013 15:01	7/12/2013 15:00	21.631	5834.869	0.051995	5834.921
7/12/2013 16:01	7/12/2013 16:00	21.528	5834.857	0.039774	5834.897
7/12/2013 17:01	7/12/2013 17:00	21.466	5834.846	0.053839	5834.9
7/12/2013 18:01	7/12/2013 18:00	21.421	5834.866	0.03649	5834.902
7/12/2013 19:01	7/12/2013 19:00	21.38	5834.849	0.039918	5834.889
7/12/2013 20:01	7/12/2013 20:00	21.348	5834.857	0.045655	5834.903
7/12/2013 21:01	7/12/2013 21:00	21.324	5834.84	0.058164	5834.898
7/12/2013 22:01	7/12/2013 22:00	21.306	5834.819	0.077872	5834.897
7/12/2013 23:01	7/12/2013 23:00	21.291	5834.787	0.094579	5834.882
7/13/2013 0:01	7/13/2013 0:00	21.275	5834.792	0.10601	5834.898
7/13/2013 1:01	7/13/2013 1:00	21.259	5834.796	0.102511	5834.899
7/13/2013 2:01	7/13/2013 2:00	21.251	5834.779	0.105078	5834.884
7/13/2013 3:01	7/13/2013 3:00	21.25	5834.784	0.101073	5834.885
7/13/2013 4:01	7/13/2013 4:00	21.24	5834.793	0.099834	5834.893
7/13/2013 5:01	7/13/2013 5:00	21.233	5834.79	0.099688	5834.89
7/13/2013 6:01	7/13/2013 6:00	21.226	5834.764	0.11369	5834.878
7/13/2013 7:01	7/13/2013 7:00	21.219	5834.772	0.128421	5834.9
7/13/2013 8:01	7/13/2013 8:00	21.214	5834.758	0.144357	5834.902
7/13/2013 9:01	7/13/2013 9:00	21.207	5834.734	0.152132	5834.886
7/13/2013 10:01	7/13/2013 10:00	21.203	5834.744	0.146884	5834.891
7/13/2013 11:01	7/13/2013 11:00	21.197	5834.748	0.141473	5834.889
7/13/2013 12:01	7/13/2013 12:00	21.194	5834.786	0.122327	5834.908
7/13/2013 13:01	7/13/2013 13:00	21.187	5834.793	0.098998	5834.892
7/13/2013 14:01	7/13/2013 14:00	21.184	5834.797	0.09294	5834.89
7/13/2013 15:01	7/13/2013 15:00	21.18	5834.799	0.081989	5834.881
7/13/2013 16:01	7/13/2013 16:00	21.178	5834.827	0.072434	5834.899
7/13/2013 17:01	7/13/2013 17:00	21.175	5834.819	0.062082	5834.881
7/13/2013 18:01	7/13/2013 18:00	21.174	5834.84	0.045071	5834.885
7/13/2013 19:01	7/13/2013 19:00	21.168	5834.842	0.056037	5834.898
7/13/2013 20:01	7/13/2013 20:00	21.166	5834.797	0.091548	5834.889
7/13/2013 21:01	7/13/2013 21:00	21.164	5834.764	0.114706	5834.879
7/13/2013 22:01	7/13/2013 22:00	21.161	5834.748	0.127147	5834.875
7/13/2013 23:01	7/13/2013 23:00	21.162	5834.757	0.123861	5834.881
7/14/2013 0:01	7/14/2013 0:00	21.158	5834.743	0.136789	5834.88
7/14/2013 1:01	7/14/2013 1:00	21.154	5834.74	0.136717	5834.877
7/14/2013 2:01	7/14/2013 2:00	21.152	5834.758	0.120362	5834.878
7/14/2013 3:01	7/14/2013 3:00	21.152	5834.764	0.108937	5834.873
7/14/2013 4:01	7/14/2013 4:00	21.15	5834.769	0.107855	5834.877
7/14/2013 5:01	7/14/2013 5:00	21.146	5834.771	0.111065	5834.882
7/14/2013 6:01	7/14/2013 6:00	21.147	5834.775	0.113008	5834.888

7/14/2013 7:01	7/14/2013 7:00	21.148	5834.756	0.123434	5834.879
7/14/2013 8:01	7/14/2013 8:00	21.143	5834.748	0.134428	5834.882
7/14/2013 9:01	7/14/2013 9:00	21.144	5834.743	0.135764	5834.879
7/14/2013 10:01	7/14/2013 10:00	21.144	5834.777	0.120355	5834.897
7/14/2013 11:01	7/14/2013 11:00	21.144	5834.775	0.111434	5834.886
7/14/2013 12:01	7/14/2013 12:00	21.145	5834.795	0.095369	5834.89
7/14/2013 13:01	7/14/2013 13:00	21.14	5834.845	0.06228	5834.907
7/14/2013 14:01	7/14/2013 14:00	21.141	5834.847	0.045137	5834.892
7/14/2013 15:01	7/14/2013 15:00	21.142	5834.895	0.007553	5834.903
7/14/2013 16:01	7/14/2013 16:00	21.142	5834.907	-0.025492	5834.882
7/14/2013 17:01	7/14/2013 17:00	21.139	5834.878	0.00074	5834.879
7/14/2013 18:01	7/14/2013 18:00	21.137	5834.872	-0.001986	5834.87
7/14/2013 19:01	7/14/2013 19:00	21.134	5834.877	0.008228	5834.885
7/14/2013 20:01	7/14/2013 20:00	21.135	5834.833	0.053142	5834.886
7/14/2013 21:01	7/14/2013 21:00	21.135	5834.823	0.066504	5834.89
7/14/2013 22:01	7/14/2013 22:00	21.134	5834.778	0.099653	5834.878
7/14/2013 23:01	7/14/2013 23:00	21.132	5834.75	0.133361	5834.883
7/15/2013 0:01	7/15/2013 0:00	21.132	5834.75	0.132643	5834.883
7/15/2013 1:01	7/15/2013 1:00	21.132	5834.767	0.128493	5834.895
7/15/2013 2:01	7/15/2013 2:00	21.133	5834.769	0.114855	5834.884
7/15/2013 3:01	7/15/2013 3:00	21.13	5834.769	0.104065	5834.873
7/15/2013 4:01	7/15/2013 4:00	21.126	5834.784	0.093782	5834.878
7/15/2013 5:01	7/15/2013 5:00	21.128	5834.798	0.083427	5834.881
7/15/2013 6:01	7/15/2013 6:00	21.127	5834.809	0.080217	5834.889
7/15/2013 7:01	7/15/2013 7:00	21.126	5834.782	0.090427	5834.872
7/15/2013 8:01	7/15/2013 8:00	21.127	5834.789	0.101362	5834.89
7/15/2013 9:01	7/15/2013 9:00	21.129	5834.765	0.11258	5834.878
7/15/2013 10:01	7/15/2013 10:00	21.124	5834.766	0.126147	5834.892
7/15/2013 11:01	7/15/2013 11:00	21.127	5834.752	0.142131	5834.894
7/15/2013 12:01	7/15/2013 12:00	21.123	5834.75	0.142348	5834.892
7/15/2013 13:01	7/15/2013 13:00	21.126	5834.758	0.136574	5834.895
7/15/2013 14:01	7/15/2013 14:00	21.127	5834.764	0.123078	5834.887
7/15/2013 15:01	7/15/2013 15:00	21.124	5834.757	0.118933	5834.876
7/15/2013 16:01	7/15/2013 16:00	21.124	5834.769	0.10771	5834.877
7/15/2013 17:01	7/15/2013 17:00	21.126	5834.786	0.094145	5834.88
7/15/2013 18:01	7/15/2013 18:00	21.124	5834.801	0.090934	5834.892
7/15/2013 19:01	7/15/2013 19:00	21.125	5834.796	0.094362	5834.89
7/15/2013 20:01	7/15/2013 20:00	21.121	5834.769	0.104645	5834.874
7/15/2013 21:01	7/15/2013 21:00	21.123	5834.757	0.11821	5834.875
7/15/2013 22:01	7/15/2013 22:00	21.123	5834.754	0.131921	5834.886
7/15/2013 23:01	7/15/2013 23:00	21.122	5834.741	0.148768	5834.89
7/16/2013 0:01	7/16/2013 0:00	21.121	5834.72	0.151319	5834.871
7/16/2013 1:01	7/16/2013 1:00	21.12	5834.737	0.147965	5834.885
7/16/2013 2:01	7/16/2013 2:00	21.119	5834.748	0.144464	5834.892
7/16/2013 3:01	7/16/2013 3:00	21.121	5834.731	0.137389	5834.868
7/16/2013 4:01	7/16/2013 4:00	21.121	5834.754	0.137242	5834.891
7/16/2013 5:01	7/16/2013 5:00	21.118	5834.754	0.133298	5834.887
7/16/2013 6:01	7/16/2013 6:00	21.121	5834.72	0.142764	5834.863
7/16/2013 7:01	7/16/2013 7:00	21.121	5834.714	0.15595	5834.87
7/16/2013 8:01	7/16/2013 8:00	21.12	5834.699	0.167498	5834.866
7/16/2013 9:01	7/16/2013 9:00	21.117	5834.701	0.17203	5834.873
7/16/2013 10:01	7/16/2013 10:00	21.117	5834.708	0.169624	5834.878
7/16/2013 11:01	7/16/2013 11:00	21.118	5834.719	0.176914	5834.896
7/16/2013 12:01	7/16/2013 12:00	21.121	5834.715	0.171566	5834.887
7/16/2013 13:01	7/16/2013 13:00	21.119	5834.746	0.155631	5834.902
7/16/2013 14:01	7/16/2013 14:00	21.12	5834.745	0.139332	5834.884
7/16/2013 15:01	7/16/2013 15:00	21.119	5834.761	0.122817	5834.884
7/16/2013 16:01	7/16/2013 16:00	21.121	5834.786	0.109243	5834.895
7/16/2013 17:01	7/16/2013 17:00	21.118	5834.787	0.10834	5834.895
7/16/2013 18:01	7/16/2013 18:00	21.119	5834.756	0.117782	5834.874
7/16/2013 19:01	7/16/2013 19:00	21.115	5834.737	0.143286	5834.88
7/16/2013 20:01	7/16/2013 20:00	21.116	5834.709	0.163059	5834.872
7/16/2013 21:01	7/16/2013 21:00	21.116	5834.688	0.190044	5834.878
7/16/2013 22:01	7/16/2013 22:00	21.117	5834.657	0.213745	5834.871
7/16/2013 23:01	7/16/2013 23:00	21.111	5834.647	0.234311	5834.881
7/17/2013 0:01	7/17/2013 0:00	21.115	5834.623	0.247581	5834.871
7/17/2013 1:01	7/17/2013 1:00	21.116	5834.637	0.247214	5834.884
7/17/2013 2:01	7/17/2013 2:00	21.116	5834.649	0.243269	5834.892
7/17/2013 3:01	7/17/2013 3:00	21.116	5834.632	0.239768	5834.872
7/17/2013 4:01	7/17/2013 4:00	21.116	5834.648	0.239546	5834.888
7/17/2013 5:01	7/17/2013 5:00	21.117	5834.626	0.249827	5834.876
7/17/2013 6:01	7/17/2013 6:00	21.115	5834.623	0.26309	5834.886
7/17/2013 7:01	7/17/2013 7:00	21.115	5834.599	0.27367	5834.873
7/17/2013 8:01	7/17/2013 8:00	21.114	5834.585	0.286794	5834.872
7/17/2013 9:01	7/17/2013 9:00	21.116	5834.596	0.296372	5834.892
7/17/2013 10:01	7/17/2013 10:00	21.115	5834.61	0.287322	5834.897
7/17/2013 11:01	7/17/2013 11:00	21.116	5834.6	0.281041	5834.881
7/17/2013 12:01	7/17/2013 12:00	21.114	5834.606	0.275114	5834.881
7/17/2013 13:01	7/17/2013 13:00	21.115	5834.61	0.271899	5834.882
7/17/2013 14:01	7/17/2013 14:00	21.116	5834.627	0.258823	5834.886
7/17/2013 15:01	7/17/2013 15:00	21.115	5834.658	0.242384	5834.9
7/17/2013 16:01	7/17/2013 16:00	21.116	5834.653	0.23189	5834.885
7/17/2013 17:01	7/17/2013 17:00	21.113	5834.681	0.218875	5834.9
7/17/2013 18:01	7/17/2013 18:00	21.114	5834.677	0.205093	5834.882
7/17/2013 19:01	7/17/2013 19:00	21.112	5834.681	0.199695	5834.881
7/17/2013 20:01	7/17/2013 20:00	21.114	5834.674	0.219789	5834.894
7/17/2013 21:01	7/17/2013 21:00	21.114	5834.654	0.239869	5834.894
7/17/2013 22:01	7/17/2013 22:00	21.113	5834.627	0.259828	5834.887
7/17/2013 23:01	7/17/2013 23:00	21.111	5834.616	0.2656	5834.882
7/18/2013 0:01	7/18/2013 0:00	21.112	5834.625	0.271369	5834.896
7/18/2013 1:01	7/18/2013 1:00	21.114	5834.614	0.277134	5834.891
7/18/2013 2:01	7/18/2013 2:00	21.113	5834.605	0.271353	5834.876
7/18/2013 3:01	7/18/2013 3:00	21.115	5834.631	0.250494	5834.881
7/18/2013 4:01	7/18/2013 4:00	21.112	5834.663	0.232394	5834.895
7/18/2013 5:01	7/18/2013 5:00	21.111	5834.64	0.236267	5834.876
7/18/2013 6:01	7/18/2013 6:00	21.111	5834.629	0.241403	5834.87
7/18/2013 7:01	7/18/2013 7:00	21.111	5834.65	0.242303	5834.892
7/18/2013 8:01	7/18/2013 8:00	21.113	5834.642	0.244315	5834.886
7/18/2013 9:01	7/18/2013 9:00	21.117	5834.639	0.238592	5834.878
7/18/2013 10:01	7/18/2013 10:00	21.112	5834.661	0.223923	5834.885
7/18/2013 11:01	7/18/2013 11:00	21.112	5834.677	0.209239	5834.886
7/18/2013 12:01	7/18/2013 12:00	21.109	5834.711	0.19454	5834.906
7/18/2013 13:01	7/18/2013 13:00	21.111	5834.717	0.179827	5834.897
7/18/2013 14:01	7/18/2013 14:00	21.111	5834.749	0.162453	5834.911
7/18/2013 15:01	7/18/2013 15:00	21.113	5834.775	0.135569	5834.911
7/18/2013 16:01	7/18/2013 16:00	21.11	5834.782	0.112311	5834.894
7/18/2013 17:01	7/18/2013 17:00	21.111	5834.819	0.091672	5834.911
7/18/2013 18:01	7/18/2013 18:00	21.111	5834.815	0.074194	5834.889
7/18/2013 19:01	7/18/2013 19:00	21.109	5834.805	0.083532	5834.889
7/18/2013 20:01	7/18/2013 20:00	21.11	5834.793	0.092998	5834.886
7/18/2013 21:01	7/18/2013 21:00	21.109	5834.777	0.105884	5834.883
7/18/2013 22:01	7/18/2013 22:00	21.11	5834.767	0.125759	5834.893
7/18/2013 23:01	7/18/2013 23:00	21.111	5834.748	0.141919	5834.89
7/19/2013 0:01	7/19/2013 0:00	21.11	5834.744	0.144782	5834.889
7/19/2013 1:01	7/19/2013 1:00	21.108	5834.744	0.140716	5834.885
7/19/2013 2:01	7/19/2013 2:00	21.111	5834.768	0.136502	5834.905
7/19/2013 3:01	7/19/2013 3:00	21.111	5834.762	0.128566	5834.891
7/19/2013 4:01	7/19/2013 4:00	21.111	5834.764	0.127693	5834.892
7/19/2013 5:01	7/19/2013 5:00	21.111	5834.754	0.133741	5834.888
7/19/2013 6:01	7/19/2013 6:00	21.109	5834.75	0.13352	5834.884
7/19/2013 7:01	7/19/2013 7:00	21.109	5834.735	0.14483	5834.88
7/19/2013 8:01	7/19/2013 8:00	21.108	5834.728	0.156276	5834.884
7/19/2013 9:01	7/19/2013 9:00	21.112	5834.752	0.154712	5834.907
7/19/2013 10:01	7/19/2013 10:00	21.109	5834.749	0.145908	5834.895
7/19/2013 11:01	7/19/2013 11:00	21.11	5834.779	0.130227	5834.909
7/19/2013 12:01	7/19/2013 12:00	21.11	5834.799	0.117611	5834.917
7/19/2013 13:01	7/19/2013 13:00	21.11	5834.813	0.091471	5834.904
7/19/2013 14:01	7/19/2013 14:00	21.112	5834.835	0.063097	5834.898
7/19/2013 15:01	7/19/2013 15:00	21.11	5834.859	0.060412	5834.919
7/19/2013 16:01	7/19/2013 16:00	21.11	5834.874	0.04011	5834.914
7/19/2013 17:01	7/19/2013 17:00	21.109	5834.853	0.061249	5834.914
7/19/2013 18:01	7/19/2013 18:00	21.108	5834.847	0.042648	5834.89
7/19/2013 19:01	7/19/2013 19:00	21.11	5834.846	0.062724	5834.909
7/19/2013 20:01	7/19/2013 20:00	21.11	5834.832	0.070002	5834.902
7/19/2013 21:01	7/19/2013 21:00	21.107	5834.812	0.069721	5834.882
7/19/2013 22:01	7/19/2013 22:00	21.107	5834.798	0.090289	5834.888
7/19/2013 23:01	7/19/2013 23:00	21.11	5834.795	0.113364	5834.908
7/20/2013 0:01	7/20/2013 0:00	21.11	5834.784	0.119793	5834.904
7/20/2013 1:01	7/20/2013 1:00	21.106	5834.784	0.118716	5834.903
7/20/2013 2:01	7/20/2013 2:00	21.109	5834.792	0.111789	5834.904
7/20/2013 3:01	7/20/2013 3:00	21.107	5834.79	0.100637	5834.891
7/20/2013 4:01	7/20/2013 4:00	21.108	5834.801	0.086563	5834.888
7/20/2013 5:01	7/20/2013 5:00	21.108	5834.815	0.090136	5834.905
7/20/2013 6:01	7/20/2013 6:00	21.11	5834.83	0.072926	5834.903
7/20/2013 7:01	7/20/2013 7:00	21.109	5834.815	0.076862	5834.892
7/20/2013 8:01	7/20/2013 8:00	21.11	5834.817	0.088442	5834.905
7/20/2013 9:01	7/20/2013 9:00	21.11	5834.8	0.086084	5834.886
7/20/2013 10:01	7/20/2013 10:00	21.11	5834.821	0.080426	5834.901
7/20/2013 11:01	7/20/2013 11:00	21.109	5834.812	0.07839	5834.89
7/20/2013 12:01	7/20/2013 12:00	21.109	5834.839	0.055492	5834.894
7/20/2013 13:01	7/20/2013 13:00	21.111	5834.863	0.03567	5834.899
7/20/2013 14:01	7/20/2013 14:00	21.108	5834.892	0.00253	5834.895
7/20/2013 15:01	7/20/2013 15:00	21.108	5834.922	-0.024032	5834.898
7/20/2013 16:01	7/20/2013 16:00	21.109	5834.936	-0.041507	5834.894
7/20/2013 17:01	7/20/2013 17:00	21.107	5834.958	-0.045938	5834.912
7/20/2013 18:01	7/20/2013 18:00	21.108	5834.946	-0.035585	5834.91
7/20/2013 19:01	7/20/2013 19:00	21.106	5834.912	-0.019523	5834.892
7/20/2013 20:01	7/20/2013 20:00	21.107	5834.892	0.008508	5834.901
7/20/2013 21:01	7/20/2013 21:00	21.105	5834.897	-0.0122	5834.885
7/20/2013 22:01	7/20/2013 22:00	21.108	5834.858	0.025158	5834.883
7/20/2013 23:01	7/20/2013 23:00	21.108	5834.884	0.018091	5834.902
7/21/2013 0:01	7/21/2013 0:00	21.107	5834.867	0.02781	5834.895
7/21/2013 1:01	7/21/2013 1:00	21.106	5834.861	0.020742	5834.882
7/21/2013 2:01	7/21/2013 2:00	21.107	5834.88	0.012818	5834.893
7/21/2013 3:01	7/21/2013 3:00	21.107	5834.881	0.012531	5834.894
7/21/2013 4:01	7/21/2013 4:00	21.108	5834.871	0.004884	5834.876
7/21/2013 5:01	7/21/2013 5:00	21.106	5834.881	0.011522	5834.893
7/21/2013 6:01	7/21/2013 6:00	21.107	5834.875	0.017941	5834.893
7/21/2013 7:01	7/21/2013 7:00	21.108	5834.854	0.039159	5834.893
7/21/2013 8:01	7/21/2013 8:00	21.108	5834.852	0.048306	5834.9
7/21/2013 9:01	7/21/2013 9:00	21.109	5834.845	0.049434	5834.894
7/21/2013 10:01	7/21/2013 10:00	21.109	5834.846	0.047467	5834.893
7/21/2013 11:01	7/21/2013 11:00	21.11	5834.83	0.052132	5834.882
7/21/2013 12:01	7/21/2013 12:00	21.107	5834.861	0.042662	5834.904
7/21/2013 13:01	7/21/2013 13:00	21.111	5834.881	0.019472	5834.9
7/21/2013 14:01	7/21/2013 14:00	21.108	5834.884	-0.000898	5834.883
7/21/2013 15:01	7/21/2013 15:00	21.106	5834.924	-0.023966	5834.9
7/21/2013 16:01	7/21/2013 16:00	21.106	5834.919	-0.041641	5834.877
7/21/2013 17:01	7/21/2013 17:00	21.107	5834.924	-0.029537	5834.894
7/21/2013 18:01	7/21/2013 18:00	21.107	5834.85	0.01921	5834.869
7/21/2013 19:01	7/21/2013 19:00	21.106	5834.822	0.052229	5834.874
7/21/2013 20:01	7/21/2013 20:00	21.105	5834.843	0.031943	5834.875
7/21/2013 21:01	7/21/2013 21:00	21.107	5834.869	0.01613	5834.885
7/21/2013 22:01	7/21/2013 22:00	21.105	5834.846	0.032154	5834.878
7/21/2013 23:01	7/21/2013 23:00	21.106	5834.82	0.061947	5834.882
7/22/2013 0:01	7/22/2013 0:00	21.107	5834.812	0.07223	5834.884
7/22/2013 1:01	7/22/2013 1:00	21.102	5834.797	0.07159	5834.869
7/22/2013 2:01	7/22/2013 2:00	21.107	5834.805	0.06059	5834.866
7/22/2013 3:01	7/22/2013 3:00	21.105	5834.827	0.053159	5834.88
7/22/2013 4:01	7/22/2013 4:00	21.107	5834.81	0.056586	5834.867
7/22/2013 5:01	7/22/2013 5:00	21.107	5834.83	0.048569	5834.879
7/22/2013 6:01	7/22/2013 6:00	21.107	5834.808	0.050747	5834.859
7/22/2013 7:01	7/22/2013 7:00	21.106	5834.822	0.055205	5834.877
7/22/2013 8:01	7/22/2013 8:00	21.105	5834.813	0.067876	5834.881
7/22/2013 9:01	7/22/2013 9:00	21.108	5834.81	0.072938	5834.883
7/22/2013 10:01	7/22/2013 10:00	21.107	5834.808	0.071118	5834.879
7/22/2013 11:01	7/22/2013 11:00	21.11	5834.815	0.069341	5834.884
7/22/2013 12:01	7/22/2013 12:00	21.108	5834.809	0.057186	5834.866
7/22/2013 13:01	7/22/2013 13:00	21.105	5834.829	0.041311	5834.87
7/22/2013 14:01	7/22/2013 14:00	21.107	5834.872	0.018365	5834.89
7/22/2013 15:01	7/22/2013 15:00	21.109	5834.898	-0.008608	5834.889
7/22/2013 16:01	7/22/2013 16:00	21.108	5834.884	-0.02265	5834.861
7/22/2013 17:01	7/22/2013 17:00	21.109	5834.877	-0.017707	5834.859
7/22/2013 18:01	7/22/2013 18:00	21.106	5834.875	-0.021336	5834.854
7/22/2013 19:01	7/22/2013 19:00	21.104	5834.877	-0.014079	5834.863
7/22/2013 20:01	7/22/2013 20:00	21.109	5834.839	0.014761	5834.854
7/22/2013 21:01	7/22/2013 21:00	21.105	5834.851	0.027655	5834.879
7/22/2013 22:01	7/22/2013 22:00	21.102	5834.821	0.027929	5834.849
7/22/2013 23:01	7/22/2013 23:00	21.105	5834.811	0.054323	5834.865
7/23/2013 0:01	7/23/2013 0:00	21.105	5834.807	0.063984	5834.871
7/23/2013 1:01	7/23/2013 1:00	21.107	5834.787	0.065091	5834.852
7/23/2013 2:01	7/23/2013 2:00	21.104	5834.792	0.064053	5834.856
7/23/2013 3:01	7/23/2013 3:00	21.103	5834.812	0.05643	5834.868
7/23/2013 4:01	7/23/2013 4:00	21.104	5834.809	0.059648	5834.869
7/23/2013 5:01	7/23/2013 5:00	21.104	5834.798	0.058944	5834.857
7/23/2013 6:01	7/23/2013 6:00	21.107	5834.812	0.055091	5834.867
7/23/2013 7:01	7/23/2013 7:00	21.102	5834.799	0.068873	5834.868
7/23/2013 8:01	7/23/2013 8:00	21.103	5834.788	0.080216	5834.868
7/23/2013 9:01	7/23/2013 9:00	21.104	5834.774	0.098265	5834.872
7/23/2013 10:01	7/23/2013 10:00	21.105	5834.762	0.088881	5834.851
7/23/2013 11:01	7/23/2013 11:00	21.105	5834.787	0.086892	5834.874
7/23/2013 12:01	7/23/2013 12:00	21.106	5834.795	0.072036	5834.867
7/23/2013 13:01	7/23/2013 13:00	21.106	5834.809	0.052521	5834.862
7/23/2013 14:01	7/23/2013 14:00	21.102	5834.815	0.036488	5834.851
7/23/2013 15:01	7/23/2013 15:00	21.105	5834.829	0.029435	5834.858
7/23/2013 16:01	7/23/2013 16:00	21.104	5834.785	0.066932	5834.852
7/23/2013 17:01	7/23/2013 17:00	21.107	5834.771	0.10526	5834.876
7/23/2013 18:01	7/23/2013 18:00	21.105	5834.788	0.047881	5834.836
7/23/2013 19:01	7/23/2013 19:00	21.103	5834.825	0.028133	5834.853
7/23/2013 20:01	7/23/2013 20:00	21.104	5834.833	0.031902	5834.865
7/23/2013 21:01	7/23/2013 21:00	21.102	5834.794	0.050826	5834.845
7/23/2013 22:01	7/23/2013 22:00	21.106	5834.771	0.087702	5834.859
7/23/2013 23:01	7/23/2013 23:00	21.104	5834.758	0.100078	5834.858
7/24/2013 0:01	7/24/2013 0:00	21.106	5834.73	0.11379	5834.844
7/24/2013 1:01	7/24/2013 1:00	21.102	5834.72	0.120646	5834.841
7/24/2013 2:01	7/24/2013 2:00	21.104	5834.727	0.112723	5834.84
7/24/2013 3:01	7/24/2013 3:00	21.104	5834.738	0.105581	5834.844
7/24/2013 4:01	7/24/2013 4:00	21.106	5834.757	0.084296	5834.841
7/24/2013 5:01	7/24/2013 5:00	21.105	5834.763	0.090282	5834.853
7/24/2013 6:01	7/24/2013 6:00	21.104	5834.759	0.092906	5834.852
7/24/2013 7:01	7/24/2013 7:00	21.105	5834.734	0.107055	5834.841
7/24/2013 8:01	7/24/2013 8:00	21.105	5834.748	0.114002	5834.862
7/24/2013 9:01	7/24/2013 9:00	21.104	5834.715	0.132476	5834.847
7/24/2013 10:01	7/24/2013 10:00	21.106	5834.728	0.137152	5834.865
7/24/2013 11:01	7/24/2013 11:00	21.107	5834.702	0.146192	5834.848
7/24/2013 12:01	7/24/2013 12:00	21.105	5834.703	0.143033	5834.846
7/24/2013 13:01	7/24/2013 13:00	21.104	5834.734	0.122515	5834.857
7/24/2013 14:01	7/24/2013 14:00	21.104	5834.755	0.101876	5834.857
7/24/2013 15:01	7/24/2013 15:00	21.107	5834.772	0.070421	5834.842
7/24/2013 16:01	7/24/2013 16:00	21.101	5834.794	0.069468	5834.863
7/24/2013 17:01	7/24/2013 17:00	21.106	5834.727	0.115335	5834.842
7/24/2013 18:01	7/24/2013 18:00	21.106	5834.703	0.141919	5834.845
7/24/2013 19:01	7/24/2013 19:00	21.102	5834.677	0.189061	5834.866
7/24/2013 20:01	7/24/2013 20:00	21.106	5834.663	0.170923	5834.834
7/24/2013 21:01	7/24/2013 21:00	21.105	5834.657	0.184202	5834.841
7/24/2013 22:01	7/24/2013 22:00	21.107	5834.669	0.169914	5834.839
7/24/2013 23:01	7/24/2013 23:00	21.105	5834.673	0.179616	5834.853
7/25/2013 0:01	7/25/2013 0:00	21.103	5834.665	0.168603	5834.834
7/25/2013 1:01	7/25/2013 1:00	21.104	5834.663	0.17225	5834.835
7/25/2013 2:01	7/25/2013 2:00	21.102	5834.67	0.174943	5834.845
7/25/2013 3:01	7/25/2013 3:00	21.103	5834.685	0.164661	5834.85
7/25/2013 4:01	7/25/2013 4:00	21.105	5834.676	0.171442	5834.847
7/25/2013 5:01	7/25/2013 5:00	21.104	5834.674	0.161601	5834.836
7/25/2013 6:01	7/25/2013 6:00	21.105	5834.674	0.16116	5834.835
7/25/2013 7:01	7/25/2013 7:00	21.105	5834.679	0.171884	5834.851
7/25/2013 8:01	7/25/2013 8:00	21.104	5834.664	0.170059	5834.834
7/25/2013 9:01	7/25/2013 9:00	21.104	5834.682	0.171993	5834.854
7/25/2013 10:01	7/25/2013 10:00	21.105	5834.666	0.173122	5834.839
7/25/2013 11:01	7/25/2013 11:00	21.103	5834.671	0.173752	5834.845
7/25/2013 12:01	7/25/2013 12:00	21.104	5834.673	0.167244	5834.84
7/25/2013 13:01	7/25/2013 13:00	21.106	5834.69	0.151347	5834.841
7/25/2013 14:01	7/25/2013 14:00	21.105	5834.719	0.124331	5834.843
7/25/2013 15:01	7/25/2013 15:00	21.108	5834.744	0.111434	5834.855
7/25/2013 16:01	7/25/2013 16:00	21.105	5834.773	0.091066	5834.864
7/25/2013 17:01	7/25/2013 17:00	21.105	5834.766	0.073111	5834.839
7/25/2013 18:01	7/25/2013 18:00	21.102	5834.789	0.065434	5834.854
7/25/2013 19:01	7/25/2013 19:00	21.104	5834.766	0.069546	5834.836
7/25/2013 20:01	7/25/2013 20:00	21.102	5834.758	0.072428	5834.83
7/25/2013 21:01	7/25/2013 21:00	21.103	5834.743	0.105953	5834.849
7/25/2013 22:01	7/25/2013 22:00	21.105	5834.713	0.155208	5834.868
7/25/2013 23:01	7/25/2013 23:00	21.104	5834.646	0.181206	5834.827
7/26/2013 0:01	7/26/2013 0:00	21.104	5834.604	0.240726	5834.845
7/26/2013 1:01	7/26/2013 1:00	21.105	5834.589	0.247434	5834.836
7/26/2013 2:01	7/26/2013 2:00	21.104	5834.609	0.233504	5834.843
7/26/2013 3:01	7/26/2013 3:00	21.101	5834.619	0.202657	5834.822
7/26/2013 4:01	7/26/2013 4:00	21.105	5834.635	0.188432	5834.823
7/26/2013 5:01	7/26/2013 5:00	21.102	5834.622	0.195064	5834.817
7/26/2013 6:01	7/26/2013 6:00	21.103	5834.603	0.2087	5834.812
7/26/2013 7:01	7/26/2013 7:00	21.104	5834.619	0.218759	5834.838
7/26/2013 8:01	7/26/2013 8:00	21.108	5834.589	0.230517	5834.82
7/26/2013 9:01	7/26/2013 9:00	21.104	5834.575	0.249328	5834.824
7/26/2013 10:01	7/26/2013 10:00	21.104	5834.574	0.264189	5834.838
7/26/2013 11:01	7/26/2013 11:00	21.104	5834.591	0.261968	5834.853
7/26/2013 12:01	7/26/2013 12:00	21.107	5834.601	0.252948	5834.854
7/26/2013 13:01	7/26/2013 13:00	21.106	5834.61	0.226562	5834.837
7/26/2013 14:01	7/26/2013 14:00	21.105	5834.655	0.19557	5834.851
7/26/2013 15:01	7/26/2013 15:00	21.105	5834.663	0.181857	5834.845
7/26/2013 16:01	7/26/2013 16:00	21.104	5834.676	0.162725	5834.839
7/26/2013 17:01	7/26/2013 17:00	21.105	5834.677	0.152846	5834.83
7/26/2013 18:01	7/26/2013 18:00	21.102	5834.589	0.233356	5834.822
7/26/2013 19:01	7/26/2013 19:00	21.104	5834.614	0.216367	5834.83
7/26/2013 20:01	7/26/2013 20:00	21.103	5834.609	0.226502	5834.836
7/26/2013 21:01	7/26/2013 21:00	21.101	5834.572	0.243491	5834.815
7/26/2013 22:01	7/26/2013 22:00	21.103	5834.562	0.270836	5834.833
7/26/2013 23:01	7/26/2013 23:00	21.104	5834.567	0.281044	5834.848
7/27/2013 0:01	7/27/2013 0:00	21.105	5834.577	0.270688	5834.848
7/27/2013 1:01	7/27/2013 1:00	21.106	5834.566	0.267038	5834.833
7/27/2013 2:01	7/27/2013 2:00	21.104	5834.573	0.256979	5834.83
7/27/2013 3:01	7/27/2013 3:00	21.104	5834.595	0.249753	5834.845
7/27/2013 4:01	7/27/2013 4:00	21.104	5834.588	0.238876	5834.827
7/27/2013 5:01	7/27/2013 5:00	21.105	5834.587	0.238277	5834.825
7/27/2013 6:01	7/27/2013 6:00	21.104	5834.606	0.241478	5834.847
7/27/2013 7:01	7/27/2013 7:00	21.105	5834.597	0.232096	5834.829
7/27/2013 8:01	7/27/2013 8:00	21.104	5834.597	0.2408	5834.838
7/27/2013 9:01	7/27/2013 9:00	21.107	5834.606	0.228111	5834.834
7/27/2013 10:01	7/27/2013 10:00	21.104	5834.631	0.211984	5834.843
7/27/2013 11:01	7/27/2013 11:00	21.105	5834.663	0.192702	5834.856
7/27/2013 12:01	7/27/2013 12:00	21.106	5834.688	0.169905	5834.858
7/27/2013 13:01	7/27/2013 13:00	21.106	5834.708	0.149965	5834.858
7/27/2013 14:01	7/27/2013 14:00	21.105	5834.722	0.116514	5834.839
7/27/2013 15:01	7/27/2013 15:00	21.102	5834.773	0.086346	5834.859
7/27/2013 16:01	7/27/2013 16:00	21.102	5834.803	0.059533	5834.863
7/27/2013 17:01	7/27/2013 17:00	21.107	5834.826	0.032309	5834.858
7/27/2013 18:01	7/27/2013 18:00	21.102	5834.822	0.018325	5834.84
7/27/2013 19:01	7/27/2013 19:00	21.103	5834.844	0.010514	5834.855
7/27/2013 20:01	7/27/2013 20:00	21.103	5834.842	0.013117	5834.855
7/27/2013 21:01	7/27/2013 21:00	21.105	5834.822	0.029006	5834.851
7/27/2013 22:01	7/27/2013 22:00	21.104	5834.806	0.048872	5834.855
7/27/2013 23:01	7/27/2013 23:00	21.104	5834.782	0.062372	5834.844
7/28/2013 0:01	7/28/2013 0:00	21.105	5834.759	0.078445	5834.837
7/28/2013 1:01	7/28/2013 1:00	21.104	5834.78	0.074301	5834.854
7/28/2013 2:01	7/28/2013 2:00	21.103	5834.796	0.060086	5834.856
7/28/2013 3:01	7/28/2013 3:00	21.102	5834.796	0.038724	5834.835
7/28/2013 4:01	7/28/2013 4:00	21.104	5834.808	0.028004	5834.836
7/28/2013 5:01	7/28/2013 5:00	21.102	5834.815	0.020711	5834.836
7/28/2013 6:01	7/28/2013 6:00	21.101	5834.833	0.016843	5834.85
7/28/2013 7:01	7/28/2013 7:00	21.103	5834.831	0.023698	5834.855
7/28/2013 8:01	7/28/2013 8:00	21.102	5834.811	0.026314	5834.837
7/28/2013 9:01	7/28/2013 9:00	21.105	5834.825	0.034311	5834.859
7/28/2013 10:01	7/28/2013 10:00	21.102	5834.829	0.031732	5834.861
7/28/2013 11:01	7/28/2013 11:00	21.104	5834.822	0.026136	5834.848
7/28/2013 12:01	7/28/2013 12:00	21.103	5834.856	0.009964	5834.866
7/28/2013 13:01	7/28/2013 13:00	21.102	5834.834	-0.001846	5834.832
7/28/2013 14:01	7/28/2013 14:00	21.101	5834.854	-0.013183	5834.841
7/28/2013 15:01	7/28/2013 15:00	21.105	5834.859	-0.016188	5834.843
7/28/2013 16:01	7/28/2013 16:00	21.103	5834.853	-0.018174	5834.835
7/28/2013 17:01	7/28/2013 17:00	21.103	5834.865	-0.024032	5834.841
7/28/2013 18:01	7/28/2013 18:00	21.103	5834.852	-0.01654	5834.835
7/28/2013 19:01	7/28/2013 19:00	21.105	5834.854	-0.015768	5834.838
7/28/2013 20:01	7/28/2013 20:00	21.103	5834.852	-0.016893	5834.835
7/28/2013 21:01	7/28/2013 21:00	21.105	5834.856	-0.007963	5834.848
7/28/2013 22:01	7/28/2013 22:00	21.102	5834.835	0.015022	5834.85
7/28/2013 23:01	7/28/2013 23:00	21.104	5834.814	0.032087	5834.846
7/29/2013 0:01	7/29/2013 0:00	21.103	5834.813	0.036453	5834.849
7/29/2013 1:01	7/29/2013 1:00	21.102	5834.809	0.028296	5834.837
7/29/2013 2:01	7/29/2013 2:00	21.101	5834.824	0.027346	5834.851
7/29/2013 3:01	7/29/2013 3:00	21.102	5834.822	0.027051	5834.849
7/29/2013 4:01	7/29/2013 4:00	21.104	5834.826	0.023624	5834.85
7/29/2013 5:01	7/29/2013 5:00	21.103	5834.798	0.026609	5834.825
7/29/2013 6:01	7/29/2013 6:00	21.103	5834.789	0.036371	5834.825
7/29/2013 7:01	7/29/2013 7:00	21.103	5834.778	0.050747	5834.829
7/29/2013 8:01	7/29/2013 8:00	21.104	5834.772	0.076208	5834.848
7/29/2013 9:01	7/29/2013 9:00	21.103	5834.767	0.088084	5834.855
7/29/2013 10:01	7/29/2013 10:00	21.106	5834.761	0.089298	5834.85
7/29/2013 11:01	7/29/2013 11:00	21.104	5834.751	0.097776	5834.849
7/29/2013 12:01	7/29/2013 12:00	21.106	5834.746	0.098334	5834.844
7/29/2013 13:01	7/29/2013 13:00	21.103	5834.766	0.092585	5834.859
7/29/2013 14:01	7/29/2013 14:00	21.104	5834.753	0.083191	5834.836
7/29/2013 15:01	7/29/2013 15:00	21.105	5834.76	0.076607	5834.837
7/29/2013 16:01	7/29/2013 16:00	21.101	5834.768	0.067673	5834.836
7/29/2013 17:01	7/29/2013 17:00	21.103	5834.776	0.061484	5834.837
7/29/2013 18:01	7/29/2013 18:00	21.102	5834.774	0.057722	5834.832
7/29/2013 19:01	7/29/2013 19:00	21.104	5834.784	0.067538	5834.852
7/29/2013 20:01	7/29/2013 20:00	21.102	5834.758	0.069	5834.827
7/29/2013 21:01	7/29/2013 21:00	21.102	5834.73	0.095115	5834.825
7/29/2013 22:01	7/29/2013 22:00	21.104	5834.713	0.123648	5834.837
7/29/2013 23:01	7/29/2013 23:00	21.103	5834.682	0.147286	5834.829
7/30/2013 0:01	7/30/2013 0:00	21.102	5834.67	0.158847	5834.829
7/30/2013 1:01	7/30/2013 1:00	21.102	5834.688	0.157997	5834.846
7/30/2013 2:01	7/30/2013 2:00	21.102	5834.675	0.167423	5834.842
7/30/2013 3:01	7/30/2013 3:00	21.104	5834.672	0.162405	5834.834
7/30/2013 4:01	7/30/2013 4:00	21.1	5834.645	0.173631	5834.819
7/30/2013 5:01	7/30/2013 5:00	21.103	5834.634	0.194197	5834.828
7/30/2013 6:01	7/30/2013 6:00	21.102	5834.604	0.215554	5834.82
7/30/2013 7:01	7/30/2013 7:00	21.103	5834.584	0.240285	5834.824
7/30/2013 8:01	7/30/2013 8:00	21.104	5834.58	0.260116	5834.84
7/30/2013 9:01	7/30/2013 9:00	21.102	5834.58	0.265043	5834.845
7/30/2013 10:01	7/30/2013 10:00	21.106	5834.582	0.262742	5834.845
7/30/2013 11:01	7/30/2013 11:00	21.105	5834.571	0.273726	5834.845
7/30/2013 12:01	7/30/2013 12:00	21.104	5834.587	0.264893	5834.852
7/30/2013 13:01	7/30/2013 13:00	21.104	5834.604	0.249047	5834.853
7/30/2013 14:01	7/30/2013 14:00	21.104	5834.599	0.231429	5834.83
7/30/2013 15:01	7/30/2013 15:00	21.103	5834.628	0.221687	5834.85
7/30/2013 16:01	7/30/2013 16:00	21.103	5834.645	0.20582	5834.851
7/30/2013 17:01	7/30/2013 17:00	21.104	5834.646	0.195133	5834.841
7/30/2013 18:01	7/30/2013 18:00	21.104	5834.664	0.184378	5834.848
7/30/2013 19:01	7/30/2013 19:00	21.104	5834.649	0.17799	5834.827
7/30/2013 20:01	7/30/2013 20:00	21.105	5834.662	0.183635	5834.846
7/30/2013 21:01	7/30/2013 21:00	21.104	5834.631	0.187465	5834.818
7/30/2013 22:01	7/30/2013 22:00	21.101	5834.633	0.199487	5834.832
7/30/2013 23:01	7/30/2013 23:00	21.103	5834.609	0.216981	5834.826
7/31/2013 0:01	7/31/2013 0:00	21.102	5834.605	0.216555	5834.822
7/31/2013 1:01	7/31/2013 1:00	21.102	5834.625	0.210973	5834.836
7/31/2013 2:01	7/31/2013 2:00	21.102	5834.604	0.213891	5834.818
7/31/2013 3:01	7/31/2013 3:00	21.102	5834.621	0.213233	5834.834
7/31/2013 4:01	7/31/2013 4:00	21.102	5834.615	0.222631	5834.838
7/31/2013 5:01	7/31/2013 5:00	21.104	5834.588	0.233283	5834.821

7/31/2013 6:01	7/31/2013 6:00	21.101	5834.583	0.246623	5834.83
7/31/2013 7:01	7/31/2013 7:00	21.102	5834.569	0.261218	5834.83
7/31/2013 8:01	7/31/2013 8:00	21.105	5834.542	0.281256	5834.823
7/31/2013 9:01	7/31/2013 9:00	21.103	5834.537	0.29282	5834.83
7/31/2013 10:01	7/31/2013 10:00	21.101	5834.557	0.288064	5834.845
7/31/2013 11:01	7/31/2013 11:00	21.105	5834.564	0.286284	5834.85
7/31/2013 12:01	7/31/2013 12:00	21.104	5834.581	0.267268	5834.848
7/31/2013 13:01	7/31/2013 13:00	21.105	5834.58	0.254089	5834.834
7/31/2013 14:01	7/31/2013 14:00	21.104	5834.605	0.229821	5834.835
7/31/2013 15:01	7/31/2013 15:00	21.102	5834.651	0.200289	5834.851
7/31/2013 16:01	7/31/2013 16:00	21.105	5834.667	0.185515	5834.853
7/31/2013 17:01	7/31/2013 17:00	21.106	5834.673	0.161713	5834.835
7/31/2013 18:01	7/31/2013 18:00	21.102	5834.689	0.144636	5834.834
7/31/2013 19:01	7/31/2013 19:00	21.101	5834.702	0.143704	5834.846
7/31/2013 20:01	7/31/2013 20:00	21.103	5834.684	0.153116	5834.837
7/31/2013 21:01	7/31/2013 21:00	21.103	5834.656	0.169582	5834.826
7/31/2013 22:01	7/31/2013 22:00	21.102	5834.655	0.195708	5834.851
7/31/2013 23:01	7/31/2013 23:00	21.102	5834.619	0.204675	5834.824
8/1/2013 0:01	8/1/2013 0:00	21.104	5834.612	0.214679	5834.827
8/1/2013 1:01	8/1/2013 1:00	21.104	5834.613	0.217264	5834.83
8/1/2013 2:01	8/1/2013 2:00	21.101	5834.613	0.216555	5834.83
8/1/2013 3:01	8/1/2013 3:00	21.101	5834.615	0.213269	5834.828
8/1/2013 4:01	8/1/2013 4:00	21.104	5834.628	0.215842	5834.844
8/1/2013 5:01	8/1/2013 5:00	21.102	5834.607	0.222841	5834.83
8/1/2013 6:01	8/1/2013 6:00	21.104	5834.6	0.22519	5834.825
8/1/2013 7:01	8/1/2013 7:00	21.102	5834.605	0.217027	5834.822
8/1/2013 8:01	8/1/2013 8:00	21.102	5834.586	0.228546	5834.815
8/1/2013 9:01	8/1/2013 9:00	21.102	5834.576	0.253189	5834.829
8/1/2013 10:01	8/1/2013 10:00	21.102	5834.607	0.244191	5834.851
8/1/2013 11:01	8/1/2013 11:00	21.105	5834.619	0.235248	5834.854
8/1/2013 12:01	8/1/2013 12:00	21.103	5834.637	0.220188	5834.857
8/1/2013 13:01	8/1/2013 13:00	21.104	5834.657	0.198791	5834.856
8/1/2013 14:01	8/1/2013 14:00	21.104	5834.657	0.178636	5834.836
8/1/2013 15:01	8/1/2013 15:00	21.103	5834.7	0.158409	5834.858
8/1/2013 16:01	8/1/2013 16:00	21.106	5834.717	0.122058	5834.839
8/1/2013 17:01	8/1/2013 17:00	21.101	5834.713	0.110823	5834.824
8/1/2013 18:01	8/1/2013 18:00	21.102	5834.707	0.137856	5834.845
8/1/2013 19:01	8/1/2013 19:00	21.104	5834.681	0.150999	5834.832
8/1/2013 20:01	8/1/2013 20:00	21.102	5834.686	0.144215	5834.83
8/1/2013 21:01	8/1/2013 21:00	21.103	5834.704	0.136717	5834.841
8/1/2013 22:01	8/1/2013 22:00	21.103	5834.67	0.157427	5834.827
8/1/2013 23:01	8/1/2013 23:00	21.105	5834.683	0.146138	5834.829
8/2/2013 0:01	8/2/2013 0:00	21.102	5834.71	0.142203	5834.852
8/2/2013 1:01	8/2/2013 1:00	21.102	5834.714	0.117702	5834.832
8/2/2013 2:01	8/2/2013 2:00	21.103	5834.728	0.100054	5834.828
8/2/2013 3:01	8/2/2013 3:00	21.103	5834.731	0.096113	5834.827
8/2/2013 4:01	8/2/2013 4:00	21.102	5834.75	0.092759	5834.843
8/2/2013 5:01	8/2/2013 5:00	21.102	5834.766	0.08277	5834.849
8/2/2013 6:01	8/2/2013 6:00	21.103	5834.737	0.089405	5834.826
8/2/2013 7:01	8/2/2013 7:00	21.101	5834.719	0.110409	5834.829
8/2/2013 8:01	8/2/2013 8:00	21.101	5834.723	0.117702	5834.841
8/2/2013 9:01	8/2/2013 9:00	21.104	5834.699	0.129144	5834.828
8/2/2013 10:01	8/2/2013 10:00	21.101	5834.718	0.130646	5834.849
8/2/2013 11:01	8/2/2013 11:00	21.102	5834.705	0.12534	5834.83
8/2/2013 12:01	8/2/2013 12:00	21.103	5834.728	0.120424	5834.848
8/2/2013 13:01	8/2/2013 13:00	21.105	5834.748	0.100606	5834.849
8/2/2013 14:01	8/2/2013 14:00	21.103	5834.748	0.082576	5834.831
8/2/2013 15:01	8/2/2013 15:00	21.103	5834.781	0.069614	5834.851
8/2/2013 16:01	8/2/2013 16:00	21.104	5834.806	0.042187	5834.848
8/2/2013 17:01	8/2/2013 17:00	21.105	5834.815	0.032984	5834.848
8/2/2013 18:01	8/2/2013 18:00	21.104	5834.8	0.036008	5834.836
8/2/2013 19:01	8/2/2013 19:00	21.103	5834.808	0.035399	5834.843
8/2/2013 20:01	8/2/2013 20:00	21.101	5834.786	0.044796	5834.831
8/2/2013 21:01	8/2/2013 21:00	21.102	5834.78	0.060903	5834.841
8/2/2013 22:01	8/2/2013 22:00	21.103	5834.721	0.120999	5834.842
8/2/2013 23:01	8/2/2013 23:00	21.104	5834.671	0.177131	5834.848
8/3/2013 0:01	8/3/2013 0:00	21.101	5834.675	0.172688	5834.848
8/3/2013 1:01	8/3/2013 1:00	21.102	5834.71	0.138048	5834.848
8/3/2013 2:01	8/3/2013 2:00	21.102	5834.716	0.11019	5834.826
8/3/2013 3:01	8/3/2013 3:00	21.1	5834.742	0.103335	5834.845
8/3/2013 4:01	8/3/2013 4:00	21.103	5834.738	0.102526	5834.841
8/3/2013 5:01	8/3/2013 5:00	21.101	5834.732	0.108937	5834.841
8/3/2013 6:01	8/3/2013 6:00	21.102	5834.705	0.115421	5834.82
8/3/2013 7:01	8/3/2013 7:00	21.102	5834.691	0.132854	5834.824
8/3/2013 8:01	8/3/2013 8:00	21.101	5834.682	0.145341	5834.827
8/3/2013 9:01	8/3/2013 9:00	21.102	5834.687	0.157068	5834.844
8/3/2013 10:01	8/3/2013 10:00	21.104	5834.671	0.158423	5834.829
8/3/2013 11:01	8/3/2013 11:00	21.104	5834.694	0.156402	5834.85
8/3/2013 12:01	8/3/2013 12:00	21.103	5834.704	0.147437	5834.851
8/3/2013 13:01	8/3/2013 13:00	21.101	5834.715	0.138794	5834.854
8/3/2013 14:01	8/3/2013 14:00	21.104	5834.727	0.125621	5834.853
8/3/2013 15:01	8/3/2013 15:00	21.105	5834.737	0.112445	5834.849
8/3/2013 16:01	8/3/2013 16:00	21.104	5834.745	0.092141	5834.837
8/3/2013 17:01	8/3/2013 17:00	21.099	5834.772	0.081989	5834.854
8/3/2013 18:01	8/3/2013 18:00	21.102	5834.782	0.07177	5834.854
8/3/2013 19:01	8/3/2013 19:00	21.102	5834.769	0.061083	5834.83
8/3/2013 20:01	8/3/2013 20:00	21.101	5834.748	0.073518	5834.822
8/3/2013 21:01	8/3/2013 21:00	21.1	5834.726	0.102663	5834.829
8/3/2013 22:01	8/3/2013 22:00	21.103	5834.722	0.115266	5834.837
8/3/2013 23:01	8/3/2013 23:00	21.099	5834.713	0.127855	5834.841
8/4/2013 0:01	8/4/2013 0:00	21.103	5834.686	0.146328	5834.832
8/4/2013 1:01	8/4/2013 1:00	21.101	5834.674	0.145417	5834.819
8/4/2013 2:01	8/4/2013 2:00	21.103	5834.676	0.148564	5834.825
8/4/2013 3:01	8/4/2013 3:00	21.103	5834.691	0.154853	5834.846
8/4/2013 4:01	8/4/2013 4:00	21.102	5834.678	0.150643	5834.829
8/4/2013 5:01	8/4/2013 5:00	21.103	5834.689	0.149997	5834.839
8/4/2013 6:01	8/4/2013 6:00	21.102	5834.673	0.159196	5834.832
8/4/2013 7:01	8/4/2013 7:00	21.103	5834.667	0.173052	5834.84
8/4/2013 8:01	8/4/2013 8:00	21.103	5834.655	0.185846	5834.841
8/4/2013 9:01	8/4/2013 9:00	21.104	5834.632	0.196978	5834.829
8/4/2013 10:01	8/4/2013 10:00	21.105	5834.64	0.19138	5834.831
8/4/2013 11:01	8/4/2013 11:00	21.104	5834.647	0.182818	5834.83
8/4/2013 12:01	8/4/2013 12:00	21.104	5834.679	0.163739	5834.843
8/4/2013 13:01	8/4/2013 13:00	21.101	5834.694	0.142425	5834.836
8/4/2013 14:01	8/4/2013 14:00	21.103	5834.696	0.135026	5834.831
8/4/2013 15:01	8/4/2013 15:00	21.101	5834.703	0.122748	5834.826
8/4/2013 16:01	8/4/2013 16:00	21.101	5834.713	0.110207	5834.823
8/4/2013 17:01	8/4/2013 17:00	21.102	5834.738	0.106229	5834.844
8/4/2013 18:01	8/4/2013 18:00	21.103	5834.741	0.082713	5834.824
8/4/2013 19:01	8/4/2013 19:00	21.103	5834.734	0.084483	5834.818
8/4/2013 20:01	8/4/2013 20:00	21.103	5834.685	0.1252	5834.81
8/4/2013 21:01	8/4/2013 21:00	21.104	5834.656	0.15757	5834.814
8/4/2013 22:01	8/4/2013 22:00	21.101	5834.64	0.182752	5834.823
8/4/2013 23:01	8/4/2013 23:00	21.101	5834.603	0.227309	5834.83
8/5/2013 0:01	8/5/2013 0:00	21.102	5834.648	0.179105	5834.827
8/5/2013 1:01	8/5/2013 1:00	21.103	5834.632	0.182239	5834.814
8/5/2013 2:01	8/5/2013 2:00	21.1	5834.651	0.16853	5834.82
8/5/2013 3:01	8/5/2013 3:00	21.102	5834.655	0.161675	5834.817
8/5/2013 4:01	8/5/2013 4:00	21.101	5834.667	0.148623	5834.816
8/5/2013 5:01	8/5/2013 5:00	21.101	5834.674	0.144684	5834.819
8/5/2013 6:01	8/5/2013 6:00	21.102	5834.688	0.143802	5834.832
8/5/2013 7:01	8/5/2013 7:00	21.103	5834.659	0.150583	5834.81
8/5/2013 8:01	8/5/2013 8:00	21.105	5834.657	0.15992	5834.817
8/5/2013 9:01	8/5/2013 9:00	21.103	5834.654	0.16728	5834.821
8/5/2013 10:01	8/5/2013 10:00	21.102	5834.67	0.165208	5834.835
8/5/2013 11:01	8/5/2013 11:00	21.104	5834.659	0.15948	5834.818
8/5/2013 12:01	8/5/2013 12:00	21.103	5834.673	0.150589	5834.824
8/5/2013 13:01	8/5/2013 13:00	21.103	5834.708	0.127828	5834.836
8/5/2013 14:01	8/5/2013 14:00	21.102	5834.72	0.108209	5834.828
8/5/2013 15:01	8/5/2013 15:00	21.104	5834.748	0.08757	5834.836
8/5/2013 16:01	8/5/2013 16:00	21.101	5834.755	0.063503	5834.819
8/5/2013 17:01	8/5/2013 17:00	21.108	5834.784	0.057588	5834.842
8/5/2013 18:01	8/5/2013 18:00	21.104	5834.786	0.032984	5834.819
8/5/2013 19:01	8/5/2013 19:00	21.099	5834.759	0.059869	5834.819
8/5/2013 20:01	8/5/2013 20:00	21.103	5834.787	0.046736	5834.834
8/5/2013 21:01	8/5/2013 21:00	21.102	5834.768	0.057736	5834.826
8/5/2013 22:01	8/5/2013 22:00	21.104	5834.758	0.069935	5834.828
8/5/2013 23:01	8/5/2013 23:00	21.104	5834.731	0.079708	5834.811
8/6/2013 0:01	8/6/2013 0:00	21.102	5834.733	0.080362	5834.813
8/6/2013 1:01	8/6/2013 1:00	21.104	5834.754	0.080072	5834.834
8/6/2013 2:01	8/6/2013 2:00	21.101	5834.753	0.079196	5834.832
8/6/2013 3:01	8/6/2013 3:00	21.099	5834.736	0.081084	5834.817
8/6/2013 4:01	8/6/2013 4:00	21.101	5834.734	0.077224	5834.811
8/6/2013 5:01	8/6/2013 5:00	21.101	5834.74	0.076499	5834.816
8/6/2013 6:01	8/6/2013 6:00	21.103	5834.731	0.082843	5834.814
8/6/2013 7:01	8/6/2013 7:00	21.102	5834.731	0.086417	5834.817
8/6/2013 8:01	8/6/2013 8:00	21.104	5834.724	0.091151	5834.815
8/6/2013 9:01	8/6/2013 9:00	21.104	5834.723	0.096225	5834.819
8/6/2013 10:01	8/6/2013 10:00	21.104	5834.727	0.09092	5834.818
8/6/2013 11:01	8/6/2013 11:00	21.103	5834.73	0.092033	5834.822
8/6/2013 12:01	8/6/2013 12:00	21.103	5834.749	0.08285	5834.832
8/6/2013 13:01	8/6/2013 13:00	21.102	5834.764	0.056444	5834.82
8/6/2013 14:01	8/6/2013 14:00	21.102	5834.783	0.046967	5834.83
8/6/2013 15:01	8/6/2013 15:00	21.102	5834.802	0.035941	5834.838
8/6/2013 16:01	8/6/2013 16:00	21.103	5834.825	0.011536	5834.837
8/6/2013 17:01	8/6/2013 17:00	21.104	5834.816	0.014079	5834.83
8/6/2013 18:01	8/6/2013 18:00	21.101	5834.813	0.02738	5834.84
8/6/2013 19:01	8/6/2013 19:00	21.103	5834.79	0.049504	5834.84
8/6/2013 20:01	8/6/2013 20:00	21.101	5834.779	0.054665	5834.834
8/6/2013 21:01	8/6/2013 21:00	21.103	5834.775	0.061307	5834.836
8/6/2013 22:01	8/6/2013 22:00	21.102	5834.762	0.07159	5834.834
8/6/2013 23:01	8/6/2013 23:00	21.103	5834.746	0.070945	5834.817
8/7/2013 0:01	8/7/2013 0:00	21.103	5834.737	0.073217	5834.81
8/7/2013 1:01	8/7/2013 1:00	21.101	5834.753	0.081156	5834.834
8/7/2013 2:01	8/7/2013 2:00	21.103	5834.751	0.066724	5834.818
8/7/2013 3:01	8/7/2013 3:00	21.101	5834.752	0.061693	5834.814
8/7/2013 4:01	8/7/2013 4:00	21.104	5834.772	0.054175	5834.826
8/7/2013 5:01	8/7/2013 5:00	21.1	5834.767	0.05008	5834.817
8/7/2013 6:01	8/7/2013 6:00	21.103	5834.772	0.056935	5834.829
8/7/2013 7:01	8/7/2013 7:00	21.099	5834.741	0.063863	5834.805
8/7/2013 8:01	8/7/2013 8:00	21.102	5834.744	0.08029	5834.824
8/7/2013 9:01	8/7/2013 9:00	21.101	5834.732	0.085158	5834.817
8/7/2013 10:01	8/7/2013 10:00	21.102	5834.752	0.083221	5834.835
8/7/2013 11:01	8/7/2013 11:00	21.102	5834.74	0.077766	5834.818
8/7/2013 12:01	8/7/2013 12:00	21.103	5834.767	0.05789	5834.825
8/7/2013 13:01	8/7/2013 13:00	21.104	5834.799	0.038623	5834.838
8/7/2013 14:01	8/7/2013 14:00	21.103	5834.78	0.034922	5834.815
8/7/2013 15:01	8/7/2013 15:00	21.103	5834.809	0.024773	5834.834
8/7/2013 16:01	8/7/2013 16:00	21.103	5834.824	0.01442	5834.838
8/7/2013 17:01	8/7/2013 17:00	21.104	5834.818	0.003931	5834.822
8/7/2013 18:01	8/7/2013 18:00	21.103	5834.815	-0.00032	5834.815
8/7/2013 19:01	8/7/2013 19:00	21.102	5834.818	-0.004093	5834.814
8/7/2013 20:01	8/7/2013 20:00	21.101	5834.801	0.011866	5834.813
8/7/2013 21:01	8/7/2013 21:00	21.101	5834.803	0.021308	5834.824
8/7/2013 22:01	8/7/2013 22:00	21.101	5834.778	0.034311	5834.812
8/7/2013 23:01	8/7/2013 23:00	21.103	5834.785	0.039881	5834.825
8/8/2013 0:01	8/8/2013 0:00	21.1	5834.783	0.042659	5834.826
8/8/2013 1:01	8/8/2013 1:00	21.102	5834.79	0.035151	5834.825
8/8/2013 2:01	8/8/2013 2:00	21.101	5834.803	0.021732	5834.825
8/8/2013 3:01	8/8/2013 3:00	21.101	5834.791	0.013636	5834.805
8/8/2013 4:01	8/8/2013 4:00	21.101	5834.798	0.002987	5834.801
8/8/2013 5:01	8/8/2013 5:00	21.101	5834.815	0.002618	5834.818
8/8/2013 6:01	8/8/2013 6:00	21.102	5834.792	0.018565	5834.811
8/8/2013 7:01	8/8/2013 7:00	21.102	5834.768	0.032348	5834.8
8/8/2013 8:01	8/8/2013 8:00	21.101	5834.769	0.048788	5834.818
8/8/2013 9:01	8/8/2013 9:00	21.103	5834.745	0.06409	5834.809
8/8/2013 10:01	8/8/2013 10:00	21.102	5834.76	0.065446	5834.825
8/8/2013 11:01	8/8/2013 11:00	21.101	5834.75	0.058873	5834.809
8/8/2013 12:01	8/8/2013 12:00	21.102	5834.759	0.05356	5834.813
8/8/2013 13:01	8/8/2013 13:00	21.102	5834.745	0.056514	5834.802
8/8/2013 14:01	8/8/2013 14:00	21.101	5834.762	0.040597	5834.803
8/8/2013 15:01	8/8/2013 15:00	21.105	5834.781	0.018232	5834.799
8/8/2013 16:01	8/8/2013 16:00	21.104	5834.789	0.007877	5834.797
8/8/2013 17:01	8/8/2013 17:00	21.101	5834.79	0.012215	5834.802
8/8/2013 18:01	8/8/2013 18:00	21.104	5834.805	0.015364	5834.82
8/8/2013 19:01	8/8/2013 19:00	21.103	5834.775	0.026275	5834.801
8/8/2013 20:01	8/8/2013 20:00	21.101	5834.756	0.048448	5834.804
8/8/2013 21:01	8/8/2013 21:00	21.101	5834.724	0.078445	5834.802
8/8/2013 22:01	8/8/2013 22:00	21.101	5834.685	0.112005	5834.797
8/8/2013 23:01	8/8/2013 23:00	21.099	5834.691	0.117264	5834.808
8/9/2013 0:01	8/9/2013 0:00	21.099	5834.686	0.120032	5834.806
8/9/2013 1:01	8/9/2013 1:00	21.101	5834.671	0.123016	5834.794
8/9/2013 2:01	8/9/2013 2:00	21.103	5834.667	0.12503	5834.792
8/9/2013 3:01	8/9/2013 3:00	21.104	5834.673	0.119441	5834.792
8/9/2013 4:01	8/9/2013 4:00	21.104	5834.671	0.119293	5834.79
8/9/2013 5:01	8/9/2013 5:00	21.102	5834.675	0.122201	5834.797
8/9/2013 6:01	8/9/2013 6:00	21.104	5834.655	0.130982	5834.786
8/9/2013 7:01	8/9/2013 7:00	21.105	5834.645	0.147663	5834.793
8/9/2013 8:01	8/9/2013 8:00	21.106	5834.646	0.164144	5834.81
8/9/2013 9:01	8/9/2013 9:00	21.102	5834.618	0.179178	5834.797
8/9/2013 10:01	8/9/2013 10:00	21.103	5834.615	0.180631	5834.796
8/9/2013 11:01	8/9/2013 11:00	21.1	5834.624	0.181992	5834.806
8/9/2013 12:01	8/9/2013 12:00	21.103	5834.638	0.175916	5834.814
8/9/2013 13:01	8/9/2013 13:00	21.103	5834.641	0.15696	5834.798
8/9/2013 14:01	8/9/2013 14:00	21.104	5834.637	0.14449	5834.781
8/9/2013 15:01	8/9/2013 15:00	21.103	5834.664	0.149616	5834.814
8/9/2013 16:01	8/9/2013 16:00	21.1	5834.67	0.13835	5834.808
8/9/2013 17:01	8/9/2013 17:00	21.101	5834.667	0.12673	5834.794
8/9/2013 18:01	8/9/2013 18:00	21.1	5834.697	0.12008	5834.817
8/9/2013 19:01	8/9/2013 19:00	21.104	5834.675	0.120149	5834.795
8/9/2013 20:01	8/9/2013 20:00	21.102	5834.687	0.121492	5834.808
8/9/2013 21:01	8/9/2013 21:00	21.102	5834.624	0.168352	5834.792
8/9/2013 22:01	8/9/2013 22:00	21.104	5834.59	0.194125	5834.784
8/9/2013 23:01	8/9/2013 23:00	21.103	5834.578	0.210537	5834.789
8/10/2013 0:01	8/10/2013 0:00	21.102	5834.567	0.215483	5834.782
8/10/2013 1:01	8/10/2013 1:00	21.099	5834.577	0.214907	5834.792
8/10/2013 2:01	8/10/2013 2:00	21.102	5834.578	0.221763	5834.8
8/10/2013 3:01	8/10/2013 3:00	21.101	5834.579	0.224247	5834.803
8/10/2013 4:01	8/10/2013 4:00	21.101	5834.58	0.223148	5834.803
8/10/2013 5:01	8/10/2013 5:00	21.1	5834.57	0.211979	5834.782
8/10/2013 6:01	8/10/2013 6:00	21.099	5834.574	0.224643	5834.799
8/10/2013 7:01	8/10/2013 7:00	21.1	5834.526	0.256459	5834.782
8/10/2013 8:01	8/10/2013 8:00	21.101	5834.522	0.28521	5834.807
8/10/2013 9:01	8/10/2013 9:00	21.102	5834.5	0.295639	5834.796
8/10/2013 10:01	8/10/2013 10:00	21.104	5834.524	0.284254	5834.808
8/10/2013 11:01	8/10/2013 11:00	21.102	5834.521	0.278328	5834.799
8/10/2013 12:01	8/10/2013 12:00	21.104	5834.556	0.259034	5834.815
8/10/2013 13:01	8/10/2013 13:00	21.103	5834.583	0.229368	5834.812
8/10/2013 14:01	8/10/2013 14:00	21.104	5834.597	0.202909	5834.8
8/10/2013 15:01	8/10/2013 15:00	21.105	5834.62	0.175961	5834.796
8/10/2013 16:01	8/10/2013 16:00	21.104	5834.645	0.15121	5834.796
8/10/2013 17:01	8/10/2013 17:00	21.102	5834.633	0.154224	5834.787
8/10/2013 18:01	8/10/2013 18:00	21.102	5834.633	0.177807	5834.811
8/10/2013 19:01	8/10/2013 19:00	21.102	5834.601	0.20977	5834.811
8/10/2013 20:01	8/10/2013 20:00	21.1	5834.532	0.256112	5834.788
8/10/2013 21:01	8/10/2013 21:00	21.101	5834.521	0.282515	5834.804
8/10/2013 22:01	8/10/2013 22:00	21.101	5834.487	0.306142	5834.793
8/10/2013 23:01	8/10/2013 23:00	21.101	5834.525	0.281856	5834.807
8/11/2013 0:01	8/11/2013 0:00	21.103	5834.545	0.264498	5834.809
8/11/2013 1:01	8/11/2013 1:00	21.103	5834.545	0.240138	5834.785
8/11/2013 2:01	8/11/2013 2:00	21.103	5834.561	0.22539	5834.786
8/11/2013 3:01	8/11/2013 3:00	21.099	5834.583	0.217714	5834.801
8/11/2013 4:01	8/11/2013 4:00	21.103	5834.608	0.194098	5834.802
8/11/2013 5:01	8/11/2013 5:00	21.101	5834.587	0.193423	5834.78
8/11/2013 6:01	8/11/2013 6:00	21.102	5834.6	0.193648	5834.794
8/11/2013 7:01	8/11/2013 7:00	21.103	5834.579	0.220085	5834.799
8/11/2013 8:01	8/11/2013 8:00	21.104	5834.579	0.23037	5834.809
8/11/2013 9:01	8/11/2013 9:00	21.099	5834.552	0.241239	5834.793
8/11/2013 10:01	8/11/2013 10:00	21.103	5834.56	0.241967	5834.802
8/11/2013 11:01	8/11/2013 11:00	21.101	5834.589	0.229982	5834.819
8/11/2013 12:01	8/11/2013 12:00	21.105	5834.586	0.214329	5834.8
8/11/2013 13:01	8/11/2013 13:00	21.105	5834.616	0.197749	5834.814
8/11/2013 14:01	8/11/2013 14:00	21.1	5834.629	0.177876	5834.807
8/11/2013 15:01	8/11/2013 15:00	21.103	5834.64	0.161081	5834.801
8/11/2013 16:01	8/11/2013 16:00	21.105	5834.666	0.137634	5834.804
8/11/2013 17:01	8/11/2013 17:00	21.105	5834.681	0.120629	5834.802
8/11/2013 18:01	8/11/2013 18:00	21.104	5834.713	0.106916	5834.82
8/11/2013 19:01	8/11/2013 19:00	21.103	5834.697	0.099579	5834.797
8/11/2013 20:01	8/11/2013 20:00	21.1	5834.689	0.108549	5834.798
8/11/2013 21:01	8/11/2013 21:00	21.101	5834.689	0.127925	5834.817
8/11/2013 22:01	8/11/2013 22:00	21.102	5834.646	0.142782	5834.789
8/11/2013 23:01	8/11/2013 23:00	21.101	5834.672	0.145631	5834.818
8/12/2013 0:01	8/12/2013 0:00	21.1	5834.658	0.156131	5834.814
8/12/2013 1:01	8/12/2013 1:00	21.101	5834.652	0.163276	5834.815
8/12/2013 2:01	8/12/2013 2:00	21.102	5834.657	0.158832	5834.816
8/12/2013 3:01	8/12/2013 3:00	21.1	5834.662	0.152993	5834.815
8/12/2013 4:01	8/12/2013 4:00	21.101	5834.665	0.145413	5834.81
8/12/2013 5:01	8/12/2013 5:00	21.103	5834.641	0.159051	5834.8
8/12/2013 6:01	8/12/2013 6:00	21.102	5834.645	0.15555	5834.801
8/12/2013 7:01	8/12/2013 7:00	21.102	5834.652	0.158905	5834.811
8/12/2013 8:01	8/12/2013 8:00	21.101	5834.636	0.179834	5834.816
8/12/2013 9:01	8/12/2013 9:00	21.101	5834.602	0.197407	5834.799
8/12/2013 10:01	8/12/2013 10:00	21.105	5834.593	0.205128	5834.798
8/12/2013 11:01	8/12/2013 11:00	21.103	5834.588	0.215985	5834.804
8/12/2013 12:01	8/12/2013 12:00	21.104	5834.59	0.212771	5834.803
8/12/2013 13:01	8/12/2013 13:00	21.1	5834.615	0.18991	5834.805
8/12/2013 14:01	8/12/2013 14:00	21.104	5834.645	0.163747	5834.809
8/12/2013 15:01	8/12/2013 15:00	21.104	5834.683	0.140718	5834.824
8/12/2013 16:01	8/12/2013 16:00	21.103	5834.687	0.11343	5834.8
8/12/2013 17:01	8/12/2013 17:00	21.103	5834.708	0.113841	5834.822
8/12/2013 18:01	8/12/2013 18:00	21.102	5834.706	0.10006	5834.806
8/12/2013 19:01	8/12/2013 19:00	21.104	5834.719	0.095876	5834.815
8/12/2013 20:01	8/12/2013 20:00	21.102	5834.709	0.10533	5834.814
8/12/2013 21:01	8/12/2013 21:00	21.102	5834.684	0.117782	5834.802
8/12/2013 22:01	8/12/2013 22:00	21.101	5834.663	0.136574	5834.8
8/12/2013 23:01	8/12/2013 23:00	21.103	5834.678	0.139282	5834.817
8/13/2013 0:01	8/13/2013 0:00	21.103	5834.665	0.141913	5834.807
8/13/2013 1:01	8/13/2013 1:00	21.101	5834.662	0.156709	5834.819
8/13/2013 2:01	8/13/2013 2:00	21.101	5834.644	0.169261	5834.813
8/13/2013 3:01	8/13/2013 3:00	21.101	5834.633	0.162624	5834.796
8/13/2013 4:01	8/13/2013 4:00	21.101	5834.642	0.15555	5834.798
8/13/2013 5:01	8/13/2013 5:00	21.102	5834.643	0.153936	5834.797
8/13/2013 6:01	8/13/2013 6:00	21.1	5834.634	0.159077	5834.793
8/13/2013 7:01	8/13/2013 7:00	21.103	5834.638	0.176887	5834.815
8/13/2013 8:01	8/13/2013 8:00	21.103	5834.611	0.190044	5834.801
8/13/2013 9:01	8/13/2013 9:00	21.104	5834.618	0.201629	5834.82
8/13/2013 10:01	8/13/2013 10:00	21.105	5834.604	0.206555	5834.811
8/13/2013 11:01	8/13/2013 11:00	21.103	5834.601	0.207683	5834.809
8/13/2013 12:01	8/13/2013 12:00	21.104	5834.634	0.195294	5834.829
8/13/2013 13:01	8/13/2013 13:00	21.104	5834.622	0.18991	5834.812
8/13/2013 14:01	8/13/2013 14:00	21.103	5834.624	0.180539	5834.805
8/13/2013 15:01	8/13/2013 15:00	21.103	5834.643	0.177945	5834.821
8/13/2013 16:01	8/13/2013 16:00	21.104	5834.671	0.151553	5834.823
8/13/2013 17:01	8/13/2013 17:00	21.103	5834.663	0.144284	5834.807
8/13/2013 18:01	8/13/2013 18:00	21.1	5834.692	0.13324	5834.825
8/13/2013 19:01	8/13/2013 19:00	21.101	5834.694	0.119597	5834.814
8/13/2013 20:01	8/13/2013 20:00	21.101	5834.701	0.11379	5834.815
8/13/2013 21:01	8/13/2013 21:00	21.102	5834.69	0.12586	5834.816
8/13/2013 22:01	8/13/2013 22:00	21.101	5834.679	0.135999	5834.815
8/13/2013 23:01	8/13/2013 23:00	21.102	5834.67	0.142058	5834.812
8/14/2013 0:01	8/14/2013 0:00	21.1	5834.635	0.157733	5834.793
8/14/2013 1:01	8/14/2013 1:00	21.099	5834.648	0.169115	5834.817
8/14/2013 2:01	8/14/2013 2:00	21.102	5834.627	0.170203	5834.797
8/14/2013 3:01	8/14/2013 3:00	21.102	5834.639	0.177059	5834.816
8/14/2013 4:01	8/14/2013 4:00	21.102	5834.624	0.173486	5834.797
8/14/2013 5:01	8/14/2013 5:00	21.102	5834.627	0.176261	5834.803
8/14/2013 6:01	8/14/2013 6:00	21.104	5834.627	0.182239	5834.809
8/14/2013 7:01	8/14/2013 7:00	21.101	5834.612	0.190044	5834.802
8/14/2013 8:01	8/14/2013 8:00	21.104	5834.592	0.204985	5834.797
8/14/2013 9:01	8/14/2013 9:00	21.103	5834.61	0.209272	5834.819
8/14/2013 10:01	8/14/2013 10:00	21.104	5834.594	0.209912	5834.804
8/14/2013 11:01	8/14/2013 11:00	21.103	5834.598	0.204115	5834.802
8/14/2013 12:01	8/14/2013 12:00	21.102	5834.608	0.203904	5834.812
8/14/2013 13:01	8/14/2013 13:00	21.102	5834.647	0.163955	5834.811
8/14/2013 14:01	8/14/2013 14:00	21.103	5834.664	0.142425	5834.806
8/14/2013 15:01	8/14/2013 15:00	21.103	5834.677	0.13653	5834.814
8/14/2013 16:01	8/14/2013 16:00	21.105	5834.711	0.113155	5834.824
8/14/2013 17:01	8/14/2013 17:00	21.104	5834.708	0.105607	5834.814
8/14/2013 18:01	8/14/2013 18:00	21.103	5834.735	0.081749	5834.817
8/14/2013 19:01	8/14/2013 19:00	21.103	5834.703	0.092102	5834.795
8/14/2013 20:01	8/14/2013 20:00	21.102	5834.71	0.100854	5834.811
8/14/2013 21:01	8/14/2013 21:00	21.102	5834.709	0.105653	5834.815
8/14/2013 22:01	8/14/2013 22:00	21.1	5834.662	0.135638	5834.798
8/14/2013 23:01	8/14/2013 23:00	21.102	5834.665	0.148331	5834.813
8/15/2013 0:01	8/15/2013 0:00	21.103	5834.638	0.161601	5834.8
8/15/2013 1:01	8/15/2013 1:00	21.099	5834.651	0.162986	5834.814
8/15/2013 2:01	8/15/2013 2:00	21.101	5834.661	0.154893	5834.816
8/15/2013 3:01	8/15/2013 3:00	21.103	5834.646	0.151172	5834.797
8/15/2013 4:01	8/15/2013 4:00	21.101	5834.645	0.154158	5834.799
8/15/2013 5:01	8/15/2013 5:00	21.105	5834.657	0.150731	5834.808
8/15/2013 6:01	8/15/2013 6:00	21.101	5834.631	0.161234	5834.792
8/15/2013 7:01	8/15/2013 7:00	21.1	5834.631	0.177706	5834.809
8/15/2013 8:01	8/15/2013 8:00	21.102	5834.622	0.191346	5834.813
8/15/2013 9:01	8/15/2013 9:00	21.106	5834.609	0.196059	5834.805
8/15/2013 10:01	8/15/2013 10:00	21.105	5834.609	0.197259	5834.806
8/15/2013 11:01	8/15/2013 11:00	21.103	5834.611	0.191311	5834.802
8/15/2013 12:01	8/15/2013 12:00	21.104	5834.631	0.179321	5834.81
8/15/2013 13:01	8/15/2013 13:00	21.104	5834.647	0.166289	5834.813
8/15/2013 14:01	8/15/2013 14:00	21.103	5834.668	0.151278	5834.819
8/15/2013 15:01	8/15/2013 15:00	21.104	5834.697	0.126226	5834.823
8/15/2013 16:01	8/15/2013 16:00	21.104	5834.706	0.112913	5834.819
8/15/2013 17:01	8/15/2013 17:00	21.104	5834.706	0.099332	5834.805
8/15/2013 18:01	8/15/2013 18:00	21.104	5834.725	0.095637	5834.821
8/15/2013 19:01	8/15/2013 19:00	21.101	5834.724	0.094359	5834.818
8/15/2013 20:01	8/15/2013 20:00	21.101	5834.711	0.102801	5834.814
8/15/2013 21:01	8/15/2013 21:00	21.099	5834.695	0.114002	5834.809
8/15/2013 22:01	8/15/2013 22:00	21.102	5834.673	0.127855	5834.801
8/15/2013 23:01	8/15/2013 23:00	21.1	5834.677	0.140573	5834.818
8/16/2013 0:01	8/16/2013 0:00	21.103	5834.658	0.140787	5834.799
8/16/2013 1:01	8/16/2013 1:00	21.101	5834.673	0.145347	5834.818
8/16/2013 2:01	8/16/2013 2:00	21.104	5834.667	0.150141	5834.817
8/16/2013 3:01	8/16/2013 3:00	21.101	5834.661	0.153137	5834.814
8/16/2013 4:01	8/16/2013 4:00	21.101	5834.646	0.14089	5834.787
8/16/2013 5:01	8/16/2013 5:00	21.102	5834.663	0.143506	5834.807
8/16/2013 6:01	8/16/2013 6:00	21.101	5834.634	0.157216	5834.791
8/16/2013 7:01	8/16/2013 7:00	21.099	5834.619	0.171147	5834.79
8/16/2013 8:01	8/16/2013 8:00	21.103	5834.601	0.194701	5834.796
8/16/2013 9:01	8/16/2013 9:00	21.104	5834.596	0.202986	5834.799
8/16/2013 10:01	8/16/2013 10:00	21.101	5834.616	0.201037	5834.817
8/16/2013 11:01	8/16/2013 11:00	21.105	5834.602	0.202634	5834.805
8/16/2013 12:01	8/16/2013 12:00	21.104	5834.632	0.193717	5834.826
8/16/2013 13:01	8/16/2013 13:00	21.104	5834.649	0.1714	5834.82
8/16/2013 14:01	8/16/2013 14:00	21.103	5834.663	0.158152	5834.821
8/16/2013 15:01	8/16/2013 15:00	21.102	5834.685	0.137911	5834.823
8/16/2013 16:01	8/16/2013 16:00	21.103	5834.689	0.121097	5834.81
8/16/2013 17:01	8/16/2013 17:00	21.104	5834.702	0.110679	5834.813
8/16/2013 18:01	8/16/2013 18:00	21.1	5834.71	0.100129	5834.81
8/16/2013 19:01	8/16/2013 19:00	21.102	5834.702	0.099399	5834.801
8/16/2013 20:01	8/16/2013 20:00	21.099	5834.704	0.11391	5834.818
8/16/2013 21:01	8/16/2013 21:00	21.102	5834.662	0.14161	5834.804
8/16/2013 22:01	8/16/2013 22:00	21.102	5834.604	0.18892	5834.793
8/16/2013 23:01	8/16/2013 23:00	21.105	5834.605	0.202012	5834.807
8/17/2013 0:01	8/17/2013 0:00	21.102	5834.588	0.208243	5834.796
8/17/2013 1:01	8/17/2013 1:00	21.1	5834.61	0.202915	5834.813
8/17/2013 2:01	8/17/2013 2:00	21.101	5834.614	0.198774	5834.813
8/17/2013 3:01	8/17/2013 3:00	21.1	5834.612	0.18449	5834.796
8/17/2013 4:01	8/17/2013 4:00	21.102	5834.615	0.17947	5834.794

8/17/2013 5:01	8/17/2013 5:00	21.101	5834.63	0.172104	5834.802
8/17/2013 6:01	8/17/2013 6:00	21.1	5834.618	0.175238	5834.793
8/17/2013 7:01	8/17/2013 7:00	21.102	5834.605	0.18493	5834.79
8/17/2013 8:01	8/17/2013 8:00	21.1	5834.604	0.202274	5834.806
8/17/2013 9:01	8/17/2013 9:00	21.102	5834.604	0.210901	5834.815
8/17/2013 10:01	8/17/2013 10:00	21.104	5834.609	0.208868	5834.818
8/17/2013 11:01	8/17/2013 11:00	21.103	5834.599	0.203593	5834.803
8/17/2013 12:01	8/17/2013 12:00	21.101	5834.639	0.184579	5834.824
8/17/2013 13:01	8/17/2013 13:00	21.101	5834.634	0.1671	5834.801
8/17/2013 14:01	8/17/2013 14:00	21.102	5834.687	0.137712	5834.825
8/17/2013 15:01	8/17/2013 15:00	21.103	5834.712	0.107448	5834.819
8/17/2013 16:01	8/17/2013 16:00	21.104	5834.727	0.087269	5834.814
8/17/2013 17:01	8/17/2013 17:00	21.102	5834.742	0.076654	5834.819
8/17/2013 18:01	8/17/2013 18:00	21.105	5834.733	0.066171	5834.799
8/17/2013 19:01	8/17/2013 19:00	21.102	5834.738	0.05456	5834.793
8/17/2013 20:01	8/17/2013 20:00	21.102	5834.744	0.0709	5834.815
8/17/2013 21:01	8/17/2013 21:00	21.098	5834.713	0.094089	5834.807
8/17/2013 22:01	8/17/2013 22:00	21.102	5834.673	0.137428	5834.81
8/17/2013 23:01	8/17/2013 23:00	21.103	5834.655	0.153462	5834.808
8/18/2013 0:01	8/18/2013 0:00	21.103	5834.663	0.15689	5834.82
8/18/2013 1:01	8/18/2013 1:00	21.101	5834.644	0.152554	5834.797
8/18/2013 2:01	8/18/2013 2:00	21.102	5834.669	0.147785	5834.817
8/18/2013 3:01	8/18/2013 3:00	21.102	5834.645	0.1475	5834.793
8/18/2013 4:01	8/18/2013 4:00	21.099	5834.647	0.146138	5834.793
8/18/2013 5:01	8/18/2013 5:00	21.102	5834.644	0.141622	5834.786
8/18/2013 6:01	8/18/2013 6:00	21.102	5834.636	0.152196	5834.788
8/18/2013 7:01	8/18/2013 7:00	21.1	5834.629	0.162769	5834.792
8/18/2013 8:01	8/18/2013 8:00	21.102	5834.631	0.178493	5834.809
8/18/2013 9:01	8/18/2013 9:00	21.104	5834.625	0.189769	5834.815
8/18/2013 10:01	8/18/2013 10:00	21.105	5834.606	0.191519	5834.798
8/18/2013 11:01	8/18/2013 11:00	21.102	5834.607	0.18947	5834.796
8/18/2013 12:01	8/18/2013 12:00	21.104	5834.65	0.170394	5834.82
8/18/2013 13:01	8/18/2013 13:00	21.103	5834.662	0.144104	5834.806
8/18/2013 14:01	8/18/2013 14:00	21.103	5834.664	0.129117	5834.793
8/18/2013 15:01	8/18/2013 15:00	21.101	5834.669	0.120971	5834.79
8/18/2013 16:01	8/18/2013 16:00	21.103	5834.68	0.112741	5834.793
8/18/2013 17:01	8/18/2013 17:00	21.102	5834.694	0.100469	5834.794
8/18/2013 18:01	8/18/2013 18:00	21.103	5834.724	0.091403	5834.815
8/18/2013 19:01	8/18/2013 19:00	21.103	5834.692	0.097381	5834.789
8/18/2013 20:01	8/18/2013 20:00	21.102	5834.68	0.125898	5834.806
8/18/2013 21:01	8/18/2013 21:00	21.104	5834.644	0.146467	5834.79
8/18/2013 22:01	8/18/2013 22:00	21.103	5834.64	0.156751	5834.797
8/18/2013 23:01	8/18/2013 23:00	21.101	5834.641	0.158918	5834.8
8/19/2013 0:01	8/19/2013 0:00	21.103	5834.618	0.17178	5834.79
8/19/2013 1:01	8/19/2013 1:00	21.102	5834.615	0.168352	5834.783
8/19/2013 2:01	8/19/2013 2:00	21.102	5834.625	0.181278	5834.806
8/19/2013 3:01	8/19/2013 3:00	21.102	5834.643	0.167208	5834.81
8/19/2013 4:01	8/19/2013 4:00	21.102	5834.635	0.155914	5834.791
8/19/2013 5:01	8/19/2013 5:00	21.101	5834.648	0.141986	5834.79
8/19/2013 6:01	8/19/2013 6:00	21.101	5834.643	0.145049	5834.788
8/19/2013 7:01	8/19/2013 7:00	21.101	5834.644	0.154746	5834.799
8/19/2013 8:01	8/19/2013 8:00	21.102	5834.623	0.171566	5834.795
8/19/2013 9:01	8/19/2013 9:00	21.1	5834.619	0.173192	5834.792
8/19/2013 10:01	8/19/2013 10:00	21.101	5834.617	0.174378	5834.791
8/19/2013 11:01	8/19/2013 11:00	21.102	5834.637	0.1689	5834.806
8/19/2013 12:01	8/19/2013 12:00	21.103	5834.646	0.153049	5834.799
8/19/2013 13:01	8/19/2013 13:00	21.102	5834.688	0.126494	5834.814
8/19/2013 14:01	8/19/2013 14:00	21.102	5834.677	0.109284	5834.786
8/19/2013 15:01	8/19/2013 15:00	21.104	5834.727	0.090796	5834.818
8/19/2013 16:01	8/19/2013 16:00	21.102	5834.728	0.065179	5834.793
8/19/2013 17:01	8/19/2013 17:00	21.104	5834.762	0.051198	5834.813
8/19/2013 18:01	8/19/2013 18:00	21.102	5834.734	0.050731	5834.785
8/19/2013 19:01	8/19/2013 19:00	21.102	5834.733	0.065366	5834.798
8/19/2013 20:01	8/19/2013 20:00	21.101	5834.703	0.085384	5834.788
8/19/2013 21:01	8/19/2013 21:00	21.103	5834.682	0.1161	5834.798
8/19/2013 22:01	8/19/2013 22:00	21.103	5834.658	0.14213	5834.8
8/19/2013 23:01	8/19/2013 23:00	21.102	5834.642	0.148634	5834.791
8/20/2013 0:01	8/20/2013 0:00	21.101	5834.636	0.153497	5834.789
8/20/2013 1:01	8/20/2013 1:00	21.102	5834.652	0.151612	5834.804
8/20/2013 2:01	8/20/2013 2:00	21.103	5834.667	0.135566	5834.803
8/20/2013 3:01	8/20/2013 3:00	21.101	5834.659	0.130828	5834.79
8/20/2013 4:01	8/20/2013 4:00	21.101	5834.663	0.122869	5834.786
8/20/2013 5:01	8/20/2013 5:00	21.1	5834.67	0.112587	5834.783
8/20/2013 6:01	8/20/2013 6:00	21.103	5834.663	0.115272	5834.778
8/20/2013 7:01	8/20/2013 7:00	21.103	5834.66	0.123312	5834.783
8/20/2013 8:01	8/20/2013 8:00	21.103	5834.659	0.12586	5834.785
8/20/2013 9:01	8/20/2013 9:00	21.101	5834.654	0.130717	5834.785
8/20/2013 10:01	8/20/2013 10:00	21.106	5834.673	0.132266	5834.805
8/20/2013 11:01	8/20/2013 11:00	21.102	5834.666	0.123783	5834.79
8/20/2013 12:01	8/20/2013 12:00	21.103	5834.682	0.111772	5834.794
8/20/2013 13:01	8/20/2013 13:00	21.106	5834.702	0.092408	5834.794
8/20/2013 14:01	8/20/2013 14:00	21.102	5834.727	0.065907	5834.793
8/20/2013 15:01	8/20/2013 15:00	21.104	5834.758	0.048565	5834.807
8/20/2013 16:01	8/20/2013 16:00	21.101	5834.708	0.068245	5834.776
8/20/2013 17:01	8/20/2013 17:00	21.104	5834.723	0.064123	5834.787
8/20/2013 18:01	8/20/2013 18:00	21.1	5834.742	0.050549	5834.793
8/20/2013 19:01	8/20/2013 19:00	21.102	5834.742	0.055492	5834.797
8/20/2013 20:01	8/20/2013 20:00	21.102	5834.719	0.081956	5834.801
8/20/2013 21:01	8/20/2013 21:00	21.101	5834.684	0.098265	5834.782
8/20/2013 22:01	8/20/2013 22:00	21.103	5834.667	0.117571	5834.785
8/20/2013 23:01	8/20/2013 23:00	21.101	5834.667	0.113861	5834.781
8/21/2013 0:01	8/21/2013 0:00	21.101	5834.686	0.112651	5834.799
8/21/2013 1:01	8/21/2013 1:00	21.103	5834.671	0.111933	5834.783
8/21/2013 2:01	8/21/2013 2:00	21.101	5834.674	0.107492	5834.781
8/21/2013 3:01	8/21/2013 3:00	21.104	5834.691	0.103773	5834.795
8/21/2013 4:01	8/21/2013 4:00	21.102	5834.674	0.103115	5834.777
8/21/2013 5:01	8/21/2013 5:00	21.101	5834.675	0.105436	5834.78
8/21/2013 6:01	8/21/2013 6:00	21.102	5834.649	0.119367	5834.768
8/21/2013 7:01	8/21/2013 7:00	21.1	5834.66	0.129871	5834.79
8/21/2013 8:01	8/21/2013 8:00	21.103	5834.629	0.153927	5834.783
8/21/2013 9:01	8/21/2013 9:00	21.101	5834.636	0.165137	5834.801
8/21/2013 10:01	8/21/2013 10:00	21.104	5834.617	0.166547	5834.784
8/21/2013 11:01	8/21/2013 11:00	21.102	5834.64	0.161769	5834.802
8/21/2013 12:01	8/21/2013 12:00	21.103	5834.638	0.146124	5834.784
8/21/2013 13:01	8/21/2013 13:00	21.104	5834.661	0.122932	5834.784
8/21/2013 14:01	8/21/2013 14:00	21.102	5834.67	0.113579	5834.784
8/21/2013 15:01	8/21/2013 15:00	21.101	5834.691	0.096103	5834.787
8/21/2013 16:01	8/21/2013 16:00	21.104	5834.71	0.075598	5834.786
8/21/2013 17:01	8/21/2013 17:00	21.105	5834.717	0.069138	5834.786
8/21/2013 18:01	8/21/2013 18:00	21.104	5834.734	0.065312	5834.799
8/21/2013 19:01	8/21/2013 19:00	21.102	5834.712	0.074597	5834.787
8/21/2013 20:01	8/21/2013 20:00	21.103	5834.713	0.083668	5834.797
8/21/2013 21:01	8/21/2013 21:00	21.102	5834.682	0.110481	5834.792
8/21/2013 22:01	8/21/2013 22:00	21.102	5834.63	0.144147	5834.774
8/21/2013 23:01	8/21/2013 23:00	21.101	5834.638	0.156263	5834.794
8/22/2013 0:01	8/22/2013 0:00	21.1	5834.618	0.170045	5834.788
8/22/2013 1:01	8/22/2013 1:00	21.102	5834.598	0.176621	5834.775
8/22/2013 2:01	8/22/2013 2:00	21.101	5834.597	0.174851	5834.772
8/22/2013 3:01	8/22/2013 3:00	21.1	5834.622	0.16692	5834.789
8/22/2013 4:01	8/22/2013 4:00	21.099	5834.61	0.158832	5834.769
8/22/2013 5:01	8/22/2013 5:00	21.101	5834.621	0.161234	5834.782
8/22/2013 6:01	8/22/2013 6:00	21.102	5834.616	0.167424	5834.783
8/22/2013 7:01	8/22/2013 7:00	21.103	5834.598	0.174352	5834.772
8/22/2013 8:01	8/22/2013 8:00	21.103	5834.601	0.191489	5834.792
8/22/2013 9:01	8/22/2013 9:00	21.102	5834.579	0.199558	5834.779
8/22/2013 10:01	8/22/2013 10:00	21.104	5834.6	0.194391	5834.794
8/22/2013 11:01	8/22/2013 11:00	21.102	5834.608	0.189538	5834.798
8/22/2013 12:01	8/22/2013 12:00	21.101	5834.621	0.166898	5834.788
8/22/2013 13:01	8/22/2013 13:00	21.103	5834.638	0.143971	5834.782
8/22/2013 14:01	8/22/2013 14:00	21.101	5834.678	0.117404	5834.795
8/22/2013 15:01	8/22/2013 15:00	21.102	5834.701	0.093864	5834.795
8/22/2013 16:01	8/22/2013 16:00	21.103	5834.69	0.079556	5834.77
8/22/2013 17:01	8/22/2013 17:00	21.1	5834.702	0.096768	5834.799
8/22/2013 18:01	8/22/2013 18:00	21.1	5834.721	0.069818	5834.791
8/22/2013 19:01	8/22/2013 19:00	21.102	5834.706	0.06975	5834.776
8/22/2013 20:01	8/22/2013 20:00	21.101	5834.707	0.082025	5834.789
8/22/2013 21:01	8/22/2013 21:00	21.101	5834.664	0.096792	5834.761
8/22/2013 22:01	8/22/2013 22:00	21.101	5834.64	0.127784	5834.768
8/22/2013 23:01	8/22/2013 23:00	21.101	5834.627	0.135344	5834.762
8/23/2013 0:01	8/23/2013 0:00	21.101	5834.629	0.155349	5834.784
8/23/2013 1:01	8/23/2013 1:00	21.101	5834.62	0.160711	5834.781
8/23/2013 2:01	8/23/2013 2:00	21.099	5834.624	0.159631	5834.784
8/23/2013 3:01	8/23/2013 3:00	21.101	5834.622	0.148623	5834.771
8/23/2013 4:01	8/23/2013 4:00	21.103	5834.627	0.137095	5834.764
8/23/2013 5:01	8/23/2013 5:00	21.099	5834.636	0.129945	5834.766
8/23/2013 6:01	8/23/2013 6:00	21.101	5834.649	0.132928	5834.782
8/23/2013 7:01	8/23/2013 7:00	21.1	5834.641	0.13956	5834.781
8/23/2013 8:01	8/23/2013 8:00	21.101	5834.614	0.160065	5834.774
8/23/2013 9:01	8/23/2013 9:00	21.101	5834.606	0.169202	5834.775
8/23/2013 10:01	8/23/2013 10:00	21.102	5834.608	0.167522	5834.776
8/23/2013 11:01	8/23/2013 11:00	21.102	5834.615	0.158478	5834.773
8/23/2013 12:01	8/23/2013 12:00	21.101	5834.627	0.152236	5834.779
8/23/2013 13:01	8/23/2013 13:00	21.105	5834.645	0.129184	5834.774
8/23/2013 14:01	8/23/2013 14:00	21.101	5834.687	0.101891	5834.789
8/23/2013 15:01	8/23/2013 15:00	21.101	5834.703	0.07157	5834.775
8/23/2013 16:01	8/23/2013 16:00	21.101	5834.724	0.04757	5834.772
8/23/2013 17:01	8/23/2013 17:00	21.102	5834.757	0.033922	5834.791
8/23/2013 18:01	8/23/2013 18:00	21.099	5834.747	0.042459	5834.789
8/23/2013 19:01	8/23/2013 19:00	21.1	5834.718	0.055149	5834.773
8/23/2013 20:01	8/23/2013 20:00	21.1	5834.735	0.049923	5834.785
8/23/2013 21:01	8/23/2013 21:00	21.101	5834.684	0.082939	5834.767
8/23/2013 22:01	8/23/2013 22:00	21.1	5834.66	0.102939	5834.763
8/23/2013 23:01	8/23/2013 23:00	21.102	5834.671	0.112005	5834.783
8/24/2013 0:01	8/24/2013 0:00	21.1	5834.663	0.118861	5834.782
8/24/2013 1:01	8/24/2013 1:00	21.099	5834.663	0.118789	5834.782
8/24/2013 2:01	8/24/2013 2:00	21.1	5834.645	0.122432	5834.767
8/24/2013 3:01	8/24/2013 3:00	21.103	5834.657	0.121638	5834.779
8/24/2013 4:01	8/24/2013 4:00	21.1	5834.656	0.120032	5834.776
8/24/2013 5:01	8/24/2013 5:00	21.103	5834.641	0.119737	5834.761
8/24/2013 6:01	8/24/2013 6:00	21.1	5834.627	0.134548	5834.762
8/24/2013 7:01	8/24/2013 7:00	21.1	5834.625	0.152631	5834.778
8/24/2013 8:01	8/24/2013 8:00	21.101	5834.615	0.170779	5834.786
8/24/2013 9:01	8/24/2013 9:00	21.102	5834.615	0.172064	5834.787
8/24/2013 10:01	8/24/2013 10:00	21.105	5834.592	0.176761	5834.769
8/24/2013 11:01	8/24/2013 11:00	21.1	5834.614	0.177876	5834.792
8/24/2013 12:01	8/24/2013 12:00	21.104	5834.627	0.158203	5834.785
8/24/2013 13:01	8/24/2013 13:00	21.103	5834.642	0.14161	5834.784
8/24/2013 14:01	8/24/2013 14:00	21.101	5834.648	0.121516	5834.77
8/24/2013 15:01	8/24/2013 15:00	21.104	5834.655	0.110207	5834.765
8/24/2013 16:01	8/24/2013 16:00	21.104	5834.691	0.084748	5834.776
8/24/2013 17:01	8/24/2013 17:00	21.103	5834.668	0.097109	5834.765
8/24/2013 18:01	8/24/2013 18:00	21.104	5834.665	0.099373	5834.764
8/24/2013 19:01	8/24/2013 19:00	21.103	5834.66	0.111138	5834.771
8/24/2013 20:01	8/24/2013 20:00	21.103	5834.633	0.13828	5834.771
8/24/2013 21:01	8/24/2013 21:00	21.102	5834.598	0.161211	5834.759
8/24/2013 22:01	8/24/2013 22:00	21.102	5834.592	0.184992	5834.777
8/24/2013 23:01	8/24/2013 23:00	21.101	5834.586	0.194701	5834.781
8/25/2013 0:01	8/25/2013 0:00	21.101	5834.58	0.19369	5834.774
8/25/2013 1:01	8/25/2013 1:00	21.102	5834.57	0.203682	5834.774
8/25/2013 2:01	8/25/2013 2:00	21.1	5834.551	0.2039	5834.755
8/25/2013 3:01	8/25/2013 3:00	21.102	5834.554	0.203754	5834.758
8/25/2013 4:01	8/25/2013 4:00	21.102	5834.573	0.20419	5834.777
8/25/2013 5:01	8/25/2013 5:00	21.099	5834.553	0.203244	5834.756
8/25/2013 6:01	8/25/2013 6:00	21.101	5834.537	0.212423	5834.749
8/25/2013 7:01	8/25/2013 7:00	21.101	5834.542	0.225984	5834.768
8/25/2013 8:01	8/25/2013 8:00	21.102	5834.531	0.242905	5834.774
8/25/2013 9:01	8/25/2013 9:00	21.103	5834.52	0.25769	5834.778
8/25/2013 10:01	8/25/2013 10:00	21.105	5834.52	0.259034	5834.779
8/25/2013 11:01	8/25/2013 11:00	21.102	5834.534	0.250145	5834.784
8/25/2013 12:01	8/25/2013 12:00	21.101	5834.545	0.237466	5834.782
8/25/2013 13:01	8/25/2013 13:00	21.105	5834.568	0.216484	5834.784
8/25/2013 14:01	8/25/2013 14:00	21.101	5834.539	0.226411	5834.765
8/25/2013 15:01	8/25/2013 15:00	21.102	5834.576	0.204465	5834.78
8/25/2013 16:01	8/25/2013 16:00	21.103	5834.566	0.193761	5834.76
8/25/2013 17:01	8/25/2013 17:00	21.103	5834.571	0.187534	5834.759
8/25/2013 18:01	8/25/2013 18:00	21.102	5834.586	0.187604	5834.774
8/25/2013 19:01	8/25/2013 19:00	21.102	5834.568	0.190683	5834.759
8/25/2013 20:01	8/25/2013 20:00	21.102	5834.555	0.196837	5834.752
8/25/2013 21:01	8/25/2013 21:00	21.1	5834.521	0.234474	5834.755
8/25/2013 22:01	8/25/2013 22:00	21.103	5834.516	0.244049	5834.76
8/25/2013 23:01	8/25/2013 23:00	21.101	5834.511	0.246907	5834.758
8/26/2013 0:01	8/26/2013 0:00	21.1	5834.514	0.243407	5834.757
8/26/2013 1:01	8/26/2013 1:00	21.1	5834.52	0.249184	5834.769
8/26/2013 2:01	8/26/2013 2:00	21.103	5834.527	0.245249	5834.772
8/26/2013 3:01	8/26/2013 3:00	21.099	5834.511	0.242833	5834.754
8/26/2013 4:01	8/26/2013 4:00	21.101	5834.533	0.237592	5834.771
8/26/2013 5:01	8/26/2013 5:00	21.1	5834.516	0.236931	5834.753
8/26/2013 6:01	8/26/2013 6:00	21.103	5834.525	0.240138	5834.765
8/26/2013 7:01	8/26/2013 7:00	21.104	5834.517	0.253181	5834.77
8/26/2013 8:01	8/26/2013 8:00	21.103	5834.509	0.265231	5834.774
8/26/2013 9:01	8/26/2013 9:00	21.104	5834.508	0.271259	5834.779
8/26/2013 10:01	8/26/2013 10:00	21.106	5834.509	0.269669	5834.779
8/26/2013 11:01	8/26/2013 11:00	21.104	5834.517	0.264342	5834.781
8/26/2013 12:01	8/26/2013 12:00	21.103	5834.54	0.248231	5834.788
8/26/2013 13:01	8/26/2013 13:00	21.102	5834.558	0.228408	5834.786
8/26/2013 14:01	8/26/2013 14:00	21.103	5834.569	0.211739	5834.781
8/26/2013 15:01	8/26/2013 15:00	21.104	5834.581	0.188477	5834.769
8/26/2013 16:01	8/26/2013 16:00	21.103	5834.606	0.164343	5834.77
8/26/2013 17:01	8/26/2013 17:00	21.102	5834.636	0.147133	5834.783
8/26/2013 18:01	8/26/2013 18:00	21.102	5834.638	0.143503	5834.782
8/26/2013 19:01	8/26/2013 19:00	21.103	5834.624	0.142358	5834.766
8/26/2013 20:01	8/26/2013 20:00	21.103	5834.622	0.151621	5834.774
8/26/2013 21:01	8/26/2013 21:00	21.103	5834.594	0.164991	5834.759
8/26/2013 22:01	8/26/2013 22:00	21.101	5834.594	0.184246	5834.778
8/26/2013 23:01	8/26/2013 23:00	21.102	5834.562	0.200335	5834.762
8/27/2013 0:01	8/27/2013 0:00	21.104	5834.576	0.199629	5834.776
8/27/2013 1:01	8/27/2013 1:00	21.102	5834.583	0.195275	5834.778
8/27/2013 2:01	8/27/2013 2:00	21.101	5834.582	0.186179	5834.768
8/27/2013 3:01	8/27/2013 3:00	21.103	5834.576	0.18574	5834.762
8/27/2013 4:01	8/27/2013 4:00	21.103	5834.598	0.178223	5834.776
8/27/2013 5:01	8/27/2013 5:00	21.102	5834.598	0.17413	5834.772
8/27/2013 6:01	8/27/2013 6:00	21.099	5834.597	0.170703	5834.768
8/27/2013 7:01	8/27/2013 7:00	21.1	5834.577	0.177631	5834.755
8/27/2013 8:01	8/27/2013 8:00	21.102	5834.572	0.18763	5834.76
8/27/2013 9:01	8/27/2013 9:00	21.104	5834.568	0.195561	5834.764
8/27/2013 10:01	8/27/2013 10:00	21.104	5834.589	0.196978	5834.786
8/27/2013 11:01	8/27/2013 11:00	21.104	5834.589	0.181443	5834.77
8/27/2013 12:01	8/27/2013 12:00	21.104	5834.607	0.166289	5834.773
8/27/2013 13:01	8/27/2013 13:00	21.105	5834.644	0.143369	5834.787
8/27/2013 14:01	8/27/2013 14:00	21.103	5834.641	0.13315	5834.774
8/27/2013 15:01	8/27/2013 15:00	21.102	5834.673	0.109485	5834.782
8/27/2013 16:01	8/27/2013 16:00	21.105	5834.696	0.089046	5834.785
8/27/2013 17:01	8/27/2013 17:00	21.102	5834.71	0.078427	5834.788
8/27/2013 18:01	8/27/2013 18:00	21.103	5834.713	0.067807	5834.781
8/27/2013 19:01	8/27/2013 19:00	21.102	5834.7	0.067067	5834.767
8/27/2013 20:01	8/27/2013 20:00	21.104	5834.679	0.079353	5834.758
8/27/2013 21:01	8/27/2013 21:00	21.103	5834.683	0.095738	5834.779
8/27/2013 22:01	8/27/2013 22:00	21.102	5834.662	0.114636	5834.777
8/27/2013 23:01	8/27/2013 23:00	21.102	5834.646	0.135414	5834.781
8/28/2013 0:01	8/28/2013 0:00	21.102	5834.638	0.14457	5834.783
8/28/2013 1:01	8/28/2013 1:00	21.102	5834.619	0.143286	5834.762
8/28/2013 2:01	8/28/2013 2:00	21.103	5834.641	0.138267	5834.779
8/28/2013 3:01	8/28/2013 3:00	21.102	5834.651	0.123532	5834.775
8/28/2013 4:01	8/28/2013 4:00	21.103	5834.657	0.112735	5834.77
8/28/2013 5:01	8/28/2013 5:00	21.106	5834.659	0.112661	5834.772
8/28/2013 6:01	8/28/2013 6:00	21.103	5834.638	0.119663	5834.758
8/28/2013 7:01	8/28/2013 7:00	21.102	5834.636	0.136058	5834.772
8/28/2013 8:01	8/28/2013 8:00	21.104	5834.613	0.149565	5834.763
8/28/2013 9:01	8/28/2013 9:00	21.102	5834.602	0.16178	5834.764
8/28/2013 10:01	8/28/2013 10:00	21.102	5834.613	0.173682	5834.787
8/28/2013 11:01	8/28/2013 11:00	21.103	5834.615	0.174725	5834.79
8/28/2013 12:01	8/28/2013 12:00	21.101	5834.63	0.162111	5834.792
8/28/2013 13:01	8/28/2013 13:00	21.103	5834.646	0.146124	5834.792
8/28/2013 14:01	8/28/2013 14:00	21.104	5834.654	0.13315	5834.787
8/28/2013 15:01	8/28/2013 15:00	21.101	5834.662	0.110547	5834.773
8/28/2013 16:01	8/28/2013 16:00	21.1	5834.689	0.09597	5834.785
8/28/2013 17:01	8/28/2013 17:00	21.103	5834.691	0.08898	5834.78
8/28/2013 18:01	8/28/2013 18:00	21.101	5834.668	0.092275	5834.76
8/28/2013 19:01	8/28/2013 19:00	21.101	5834.662	0.098193	5834.76
8/28/2013 20:01	8/28/2013 20:00	21.102	5834.657	0.117201	5834.774
8/28/2013 21:01	8/28/2013 21:00	21.101	5834.621	0.136738	5834.758
8/28/2013 22:01	8/28/2013 22:00	21.102	5834.596	0.15997	5834.756
8/28/2013 23:01	8/28/2013 23:00	21.103	5834.597	0.17641	5834.773
8/29/2013 0:01	8/29/2013 0:00	21.103	5834.579	0.18613	5834.765
8/29/2013 1:01	8/29/2013 1:00	21.1	5834.585	0.189628	5834.775
8/29/2013 2:01	8/29/2013 2:00	21.102	5834.59	0.185633	5834.776
8/29/2013 3:01	8/29/2013 3:00	21.1	5834.589	0.181992	5834.771
8/29/2013 4:01	8/29/2013 4:00	21.101	5834.589	0.177778	5834.767
8/29/2013 5:01	8/29/2013 5:00	21.099	5834.584	0.18348	5834.767
8/29/2013 6:01	8/29/2013 6:00	21.102	5834.574	0.189899	5834.764
8/29/2013 7:01	8/29/2013 7:00	21.101	5834.561	0.203317	5834.764
8/29/2013 8:01	8/29/2013 8:00	21.103	5834.548	0.221183	5834.769
8/29/2013 9:01	8/29/2013 9:00	21.101	5834.528	0.226411	5834.754
8/29/2013 10:01	8/29/2013 10:00	21.103	5834.522	0.234545	5834.757
8/29/2013 11:01	8/29/2013 11:00	21.105	5834.545	0.233626	5834.779
8/29/2013 12:01	8/29/2013 12:00	21.103	5834.558	0.220735	5834.779
8/29/2013 13:01	8/29/2013 13:00	21.104	5834.567	0.200845	5834.768
8/29/2013 14:01	8/29/2013 14:00	21.105	5834.582	0.184847	5834.767
8/29/2013 15:01	8/29/2013 15:00	21.104	5834.62	0.161314	5834.781
8/29/2013 16:01	8/29/2013 16:00	21.104	5834.619	0.13738	5834.756
8/29/2013 17:01	8/29/2013 17:00	21.102	5834.625	0.133083	5834.758
8/29/2013 18:01	8/29/2013 18:00	21.101	5834.623	0.133083	5834.756
8/29/2013 19:01	8/29/2013 19:00	21.103	5834.609	0.142222	5834.751
8/29/2013 20:01	8/29/2013 20:00	21.102	5834.604	0.158341	5834.762
8/29/2013 21:01	8/29/2013 21:00	21.101	5834.563	0.184663	5834.748
8/29/2013 22:01	8/29/2013 22:00	21.104	5834.569	0.197329	5834.766
8/29/2013 23:01	8/29/2013 23:00	21.101	5834.554	0.200617	5834.755
8/30/2013 0:01	8/30/2013 0:00	21.104	5834.563	0.203269	5834.766
8/30/2013 1:01	8/30/2013 1:00	21.105	5834.562	0.206058	5834.768
8/30/2013 2:01	8/30/2013 2:00	21.103	5834.557	0.205415	5834.762
8/30/2013 3:01	8/30/2013 3:00	21.102	5834.562	0.20448	5834.766
8/30/2013 4:01	8/30/2013 4:00	21.104	5834.563	0.196316	5834.759
8/30/2013 5:01	8/30/2013 5:00	21.101	5834.563	0.198269	5834.761
8/30/2013 6:01	8/30/2013 6:00	21.104	5834.557	0.198344	5834.755
8/30/2013 7:01	8/30/2013 7:00	21.1	5834.534	0.20505	5834.739
8/30/2013 8:01	8/30/2013 8:00	21.103	5834.546	0.21534	5834.761
8/30/2013 9:01	8/30/2013 9:00	21.103	5834.548	0.213765	5834.762
8/30/2013 10:01	8/30/2013 10:00	21.105	5834.554	0.21181	5834.766
8/30/2013 11:01	8/30/2013 11:00	21.106	5834.566	0.206406	5834.772
8/30/2013 12:01	8/30/2013 12:00	21.104	5834.582	0.187402	5834.769
8/30/2013 13:01	8/30/2013 13:00	21.104	5834.586	0.1714	5834.757
8/30/2013 14:01	8/30/2013 14:00	21.104	5834.622	0.148593	5834.771
8/30/2013 15:01	8/30/2013 15:00	21.103	5834.634	0.121557	5834.756
8/30/2013 16:01	8/30/2013 16:00	21.103	5834.667	0.090632	5834.758
8/30/2013 17:01	8/30/2013 17:00	21.102	5834.672	0.080542	5834.753
8/30/2013 18:01	8/30/2013 18:00	21.104	5834.65	0.098932	5834.749
8/30/2013 19:01	8/30/2013 19:00	21.103	5834.665	0.097355	5834.762
8/30/2013 20:01	8/30/2013 20:00	21.104	5834.667	0.09092	5834.758
8/30/2013 21:01	8/30/2013 21:00	21.103	5834.627	0.10771	5834.735
8/30/2013 22:01	8/30/2013 22:00	21.101	5834.625	0.117288	5834.742
8/30/2013 23:01	8/30/2013 23:00	21.101	5834.638	0.119578	5834.758
8/31/2013 0:01	8/31/2013 0:00	21.104	5834.631	0.129359	5834.76
8/31/2013 1:01	8/31/2013 1:00	21.101	5834.633	0.128855	5834.762
8/31/2013 2:01	8/31/2013 2:00	21.105	5834.643	0.121638	5834.765
8/31/2013 3:01	8/31/2013 3:00	21.102	5834.628	0.11741	5834.745
8/31/2013 4:01	8/31/2013 4:00	21.101	5834.646	0.113397	5834.759
8/31/2013 5:01	8/31/2013 5:00	21.101	5834.634	0.109381	5834.743
8/31/2013 6:01	8/31/2013 6:00	21.104	5834.642	0.112661	5834.755
8/31/2013 7:01	8/31/2013 7:00	21.101	5834.615	0.125479	5834.74
8/31/2013 8:01	8/31/2013 8:00	21.105	5834.612	0.132931	5834.745
8/31/2013 9:01	8/31/2013 9:00	21.105	5834.61	0.140858	5834.751
8/31/2013 10:01	8/31/2013 10:00	21.103	5834.617	0.135834	5834.753
8/31/2013 11:01	8/31/2013 11:00	21.104	5834.629	0.127212	5834.756
8/31/2013 12:01	8/31/2013 12:00	21.105	5834.644	0.112244	5834.756
8/31/2013 13:01	8/31/2013 13:00	21.104	5834.694	0.083117	5834.777
8/31/2013 14:01	8/31/2013 14:00	21.104	5834.715	0.063005	5834.778
8/31/2013 15:01	8/31/2013 15:00	21.102	5834.738	0.036228	5834.774
8/31/2013 16:01	8/31/2013 16:00	21.103	5834.733	0.025876	5834.759
8/31/2013 17:01	8/31/2013 17:00	21.103	5834.758	0.01032	5834.768
8/31/2013 18:01	8/31/2013 18:00	21.101	5834.753	0.000497	5834.753
8/31/2013 19:01	8/31/2013 19:00	21.103	5834.744	0.003728	5834.748
8/31/2013 20:01	8/31/2013 20:00	21.101	5834.723	0.019001	5834.742
8/31/2013 21:01	8/31/2013 21:00	21.102	5834.709	0.033962	5834.743
8/31/2013 22:01	8/31/2013 22:00	21.101	5834.667	0.065913	5834.733
8/31/2013 23:01	8/31/2013 23:00	21.1	5834.653	0.092792	5834.746
9/1/2013 0:01	9/1/2013 0:00	21.099	5834.662	0.10533	5834.767
9/1/2013 1:01	9/1/2013 1:00	21.102	5834.661	0.100994	5834.762
9/1/2013 2:01	9/1/2013 2:00	21.104	5834.66	0.100643	5834.761
9/1/2013 3:01	9/1/2013 3:00	21.101	5834.667	0.089298	5834.756
9/1/2013 4:01	9/1/2013 4:00	21.102	5834.664	0.078231	5834.742
9/1/2013 5:01	9/1/2013 5:00	21.101	5834.679	0.074445	5834.753
9/1/2013 6:01	9/1/2013 6:00	21.101	5834.667	0.087362	5834.754
9/1/2013 7:01	9/1/2013 7:00	21.102	5834.626	0.107274	5834.733
9/1/2013 8:01	9/1/2013 8:00	21.103	5834.614	0.121855	5834.736
9/1/2013 9:01	9/1/2013 9:00	21.105	5834.623	0.131986	5834.755
9/1/2013 10:01	9/1/2013 10:00	21.101	5834.606	0.143733	5834.75
9/1/2013 11:01	9/1/2013 11:00	21.103	5834.615	0.135094	5834.75
9/1/2013 12:01	9/1/2013 12:00	21.102	5834.632	0.122462	5834.754
9/1/2013 13:01	9/1/2013 13:00	21.102	5834.667	0.09993	5834.767
9/1/2013 14:01	9/1/2013 14:00	21.102	5834.671	0.07744	5834.748
9/1/2013 15:01	9/1/2013 15:00	21.103	5834.667	0.077824	5834.745
9/1/2013 16:01	9/1/2013 16:00	21.101	5834.672	0.083433	5834.755
9/1/2013 17:01	9/1/2013 17:00	21.102	5834.663	0.086861	5834.75
9/1/2013 18:01	9/1/2013 18:00	21.102	5834.646	0.098056	5834.744
9/1/2013 19:01	9/1/2013 19:00	21.104	5834.651	0.097776	5834.749
9/1/2013 20:01	9/1/2013 20:00	21.103	5834.622	0.127996	5834.75
9/1/2013 21:01	9/1/2013 21:00	21.1	5834.585	0.148493	5834.733
9/1/2013 22:01	9/1/2013 22:00	21.102	5834.588	0.164853	5834.753
9/1/2013 23:01	9/1/2013 23:00	21.104	5834.568	0.183769	5834.752
9/2/2013 0:01	9/2/2013 0:00	21.101	5834.561	0.188348	5834.749
9/2/2013 1:01	9/2/2013 1:00	21.102	5834.558	0.191489	5834.749
9/2/2013 2:01	9/2/2013 2:00	21.102	5834.565	0.188205	5834.753
9/2/2013 3:01	9/2/2013 3:00	21.102	5834.572	0.181134	5834.753
9/2/2013 4:01	9/2/2013 4:00	21.1	5834.56	0.177419	5834.737
9/2/2013 5:01	9/2/2013 5:00	21.099	5834.558	0.174063	5834.732
9/2/2013 6:01	9/2/2013 6:00	21.102	5834.569	0.183986	5834.753
9/2/2013 7:01	9/2/2013 7:00	21.102	5834.558	0.189899	5834.748
9/2/2013 8:01	9/2/2013 8:00	21.103	5834.525	0.202059	5834.727
9/2/2013 9:01	9/2/2013 9:00	21.102	5834.541	0.212771	5834.754
9/2/2013 10:01	9/2/2013 10:00	21.105	5834.523	0.220196	5834.743
9/2/2013 11:01	9/2/2013 11:00	21.106	5834.547	0.211461	5834.758
9/2/2013 12:01	9/2/2013 12:00	21.106	5834.552	0.188989	5834.741
9/2/2013 13:01	9/2/2013 13:00	21.103	5834.601	0.1595	5834.76
9/2/2013 14:01	9/2/2013 14:00	21.102	5834.596	0.143168	5834.739
9/2/2013 15:01	9/2/2013 15:00	21.105	5834.643	0.112579	5834.756
9/2/2013 16:01	9/2/2013 16:00	21.102	5834.66	0.095637	5834.756
9/2/2013 17:01	9/2/2013 17:00	21.103	5834.67	0.084546	5834.755
9/2/2013 18:01	9/2/2013 18:00	21.101	5834.677	0.078092	5834.755
9/2/2013 19:01	9/2/2013 19:00	21.101	5834.624	0.103556	5834.728
9/2/2013 20:01	9/2/2013 20:00	21.104	5834.628	0.118274	5834.746
9/2/2013 21:01	9/2/2013 21:00	21.103	5834.61	0.134993	5834.745
9/2/2013 22:01	9/2/2013 22:00	21.102	5834.571	0.162557	5834.734
9/2/2013 23:01	9/2/2013 23:00	21.102	5834.568	0.161496	5834.729
9/3/2013 0:01	9/3/2013 0:00	21.103	5834.575	0.167567	5834.743
9/3/2013 1:01	9/3/2013 1:00	21.103	5834.56	0.174279	5834.734
9/3/2013 2:01	9/3/2013 2:00	21.102	5834.578	0.169624	5834.748
9/3/2013 3:01	9/3/2013 3:00	21.099	5834.566	0.162405	5834.728

5/1/2024 0:00	5/1/2024 0:05	25.000	7.8615	7.875	0.01389	7.8615	7.875
5/1/2024 0:05	5/1/2024 0:10	25.000	7.8615	7.875	0.01389	7.8615	7.875
5/1/2024 0:10	5/1/2024 0:15	25.000	7.8615	7.875	0.01389	7.8615	7.875
5/1/2024 0:15	5/1/2024 0:20	25.000	7.8615	7.875	0.01389	7.8615	7.875
5/1/2024 0:20	5/1/2024 0:25	25.000	7.8615	7.875	0.01389	7.8615	7.875
5/1/2024 0:25	5/1/2024 0:30	25.000	7.8615	7.875	0.01389	7.8615	7.875
5/1/2024 0:30	5/1/2024 0:35	25.000	7.8615	7.875	0.01389	7.8615	7.875
5/1/2024 0:35	5/1/2024 0:40	25.000	7.8615	7.875	0.01389	7.8615	7.875
5/1/2024 0:40	5/1/2024 0:45	25.000	7.8615	7.875	0.01389	7.8615	7.875
5/1/2024 0:45	5/1/2024 0:50	25.000	7.8615	7.875	0.01389	7.8615	7.875
5/1/2024 0:50	5/1/2024 0:55	25.000	7.8615	7.875	0.01389	7.8615	7.875
5/1/2024 0:55	5/1/2024 1:00	25.000	7.8615	7.875	0.01389	7.8615	7.875
5/1/2024 1:00	5/1/2024 1:05	25.000	7.8615	7.875	0.01389	7.8615	7.875
5/1/2024 1:05	5/1/2024 1:10	25.000	7.8615	7.875	0.01389	7.8615	7.875
5/1/2024 1:10	5/1/2024

Time	Time corrected	Temperature	Dew Point	Humidity	Sea Level Pressure	Visibility	Wind Dir	Wind Speed	Gust	Precip	Events	Conditions	Wind Chill	Heat Index	Precip Accum	Solar Rad	UV Index
12/31/2014 23:56	12/31/2014 23:56	34.0001	19.0171	58.0	1024.1	10.0	190.0	13.8	20.7	0.0		Clear	31.0287	34.0171	0.0		
12/31/2014 23:57	12/31/2014 23:57	34.0001	19.0171	58.0	1024.1	10.0	190.0	13.8	20.7	0.0		Clear	31.0287	34.0171	0.0		
12/31/2014 23:58	12/31/2014 23:58	34.0001	19.0171	58.0	1024.1	10.0	190.0	13.8	20.7	0.0		Clear	31.0287	34.0171	0.0		
12/31/2014 23:59	12/31/2014 23:59	34.0	19.0171	58.0	1024.1	10.0	190.0	13.8	20.7	0.0		Clear	31.0287	34.0171	0.0		
1/1/2015 0:00	1/1/2015 0:00	34.0	19.0171	58.0	1024.1	10.0	190.0	13.8	20.7	0.0		Clear	31.0287	34.0171	0.0		
1/1/2015 0:01	1/1/2015 0:01	34.0	19.0171	58.0	1024.1	10.0	190.0	13.8	20.7	0.0		Clear	31.0287	34.0171	0.0		
1/1/2015 0:02	1/1/2015 0:02	34.0001	19.0171	58.0	1024.1	10.0	190.0	13.8	20.7	0.0		Clear	31.0287	34.0171	0.0		
1/1/2015 0:03	1/1/2015 0:03	34.0001	19.0171	58.0	1024.1	10.0	190.0	13.8	20.7	0.0		Clear	31.0287	34.0171	0.0		
1/1/2015 0:04	1/1/2015 0:04	34.0001	19.0171	58.0	1024.1	10.0	190.0	13.8	20.7	0.0		Clear	31.0287	34.0171	0.0		
1/1/2015 0:05	1/1/2015 0:05	34.0001	19.0171	58.0	1024.1	10.0	190.0	13.8	20.7	0.0		Clear	31.0287	34.0171	0.0		
1/1/2015 0:06	1/1/2015 0:06	34.0001	19.0171	58.0	1024.1	10.0	190.0	13.8	20.7	0.0		Clear	31.0287	34.0171	0.0		
1/1/2015 0:07	1/1/2015 0:07	34.0001	19.0171	58.0	1024.1	10.0	190.0	13.8	20.7	0.0		Clear	31.0287	34.0171	0.0		
1/1/2015 0:08	1/1/2015 0:08	34.0001	19.0171	58.0	1024.1	10.0	190.0	13.8	20.7	0.0		Clear	31.0287	34.0171	0.0		
1/1/2015 0:09	1/1/2015 0:09	34.0001	19.0171	58.0	1024.1	10.0	190.0	13.8	20.7	0.0		Clear	31.0287	34.0171	0.0		
1/1/2015 0:10	1/1/2015 0:10	34.0	19.0171	58.0	1024.1	10.0	190.0	13.8	20.7	0.0		Clear	31.0287	34.0171	0.0		
1/1/2015 0:11	1/1/2015 0:11	34.0	19.0171	58.0	1024.1	10.0	190.0	13.8	20.7	0.0		Clear	31.0287	34.0171	0.0		
1/1/2015 0:12	1/1/2015 0:12	34.0	19.0171	58.0	1024.1	10.0	190.0	13.8	20.7	0.0		Clear	31.0287	34.0171	0.0		
1/1/2015 0:13	1/1/2015 0:13	34.0001	19.0171	58.0	1024.1	10.0	190.0	13.8	20.7	0.0		Clear	31.0287	34.0171	0.0		
1/1/2015 0:14	1/1/2015 0:14	34.0001	19.0171	58.0	1024.1	10.0	190.0	13.8	20.7	0.0		Clear	31.0287	34.0171	0.0		
1/1/2015 0:15	1/1/2015 0:15	34.0001	19.0171	58.0	1024.1	10.0	190.0	13.8	20.7	0.0		Clear	31.0287	34.0171	0.0		
1/1/2015 0:16	1/1/2015 0:16	34.0001	19.0171	58.0	1024.1	10.0	190.0	13.8	20.7	0.0		Clear	31.0287	34.0171	0.0		
1/1/2015 0:17	1/1/2015 0:17	34.0001	19.0171	58.0	1024.1	10.0	190.0	13.8	20.7	0.0		Clear	31.0287	34.0171	0.0		
1/1/2015 0:18	1/1/2015 0:18	34.0001	19.0171	58.0	1024.1	10.0	190.0	13.8	20.7	0.0		Clear	31.0287	34.0171	0.0		
1/1/2015 0:19	1/1/2015 0:19	34.0001	19.0171	58.0	1024.1	10.0	190.0	13.8	20.7	0.0		Clear	31.0287	34.0171	0.0		
1/1/2015 0:20	1/1/2015 0:20	34.0001	19.0171	58.0	1024.1	10.0	190.0	13.8	20.7	0.0		Clear	31.0287	34.0171	0.0		
1/1/2015 0:21	1/1/2015 0:21	34.0	19.0171	58.0	1024.1	10.0	190.0	13.8	20.7	0.0		Clear	31.0287	34.0171	0.0		
1/1/2015 0:22	1/1/2015 0:22	34.0	19.0171	58.0	1024.1	10.0	190.0	13.8	20.7	0.0		Clear	31.0287	34.0171	0.0		
1/1/2015 0:23	1/1/2015 0:23	34.0	19.0171	58.0	1024.1	10.0	190.0	13.8	20.7	0.0		Clear	31.0287	34.0171	0.0		
1/1/2015 0:24	1/1/2015 0:24	34.0	19.0171	58.0	1024.1	10.0	190.0	13.8	20.7	0.0		Clear	31.0287	34.0171	0.0		
1/1/2015 0:25	1/1/2015 0:25	34.0	19.0171	58.0	1024.1	10.0	190.0	13.8	20.7	0.0		Clear	31.0287	34.0171	0.0		
1/1/2015 0:26	1/1/2015 0:26	34.0001	19.0171	58.0	1024.1	10.0	190.0	13.8	20.7	0.0		Clear	31.0287	34.0171	0.0		
1/1/2015 0:27	1/1/2015 0:27	34.0001	19.0171	58.0	1024.1	10.0	190.0	13.8	20.7	0.0		Clear	31.0287	34.0171	0.0		
1/1/2015 0:28	1/1/2015 0:28	34.0001	19.0171	58.0	1024.1	10.0	190.0	13.8	20.7	0.0		Clear	31.0287	34.0171	0.0		
1/1/2015 0:29	1/1/2015 0:29	34.0001	19.0171	58.0	1024.1	10.0	190.0	13.8	20.7	0.0		Clear	31.0287	34.0171	0.0		
1/1/2015 0:30	1/1/2015 0:30	34.0001	19.0171	58.0	1024.1	10.0	190.0	13.8	20.7	0.0		Clear	31.0287	34.0171	0.0		
1/1/2015 0:31	1/1/2015 0:31	34.0001	19.0171	58.0	1024.1	10.0	190.0	13.8	20.7	0.0		Clear	31.0287	34.0171	0.0		
1/1/2015 0:32	1/1/2015 0:32	34.0	19.0171	58.0	1024.1	10.0	190.0	13.8	20.7	0.0		Clear	31.0287	34.0171	0.0		
1/1/2015 0:33	1/1/2015 0:33	34.0	19.0171	58.0	1024.1	10.0	190.0	13.8	20.7	0.0		Clear	31.0287	34.0171	0.0		
1/1/2015 0:34	1/1/2015 0:34	34.0	19.0171	58.0	1024.1	10.0	190.0	13.8	20.7	0.0		Clear	31.0287	34.0171	0.0		
1/1/2015 0:35	1/1/2015 0:35	34.0	19.0171	58.0	1024.1	10.0	190.0	13.8	20.7	0.0		Clear	31.0287	34.0171	0.0		
1/1/2015 0:36	1/1/2015 0:36	34.0	19.0171	58.0	1024.1	10.0	190.0	13.8	20.7	0.0		Clear	31.0287	34.0171	0.0		
1/1/2015 0:37	1/1/2015 0:37	34.0	19.0171	58.0	1024.1	10.0	190.0	13.8	20.7	0.0		Clear	31.0287	34.0171	0.0		
1/1/2015 0:38	1/1/2015 0:38	34.0	19.0171	58.0	1024.1	10.0	190.0	13.8	20.7	0.0		Clear	31.0287	34.0171	0.0		
1/1/2015 0:39	1/1/2015 0:39	34.0	19.0171	58.0	1024.1	10.0	190.0	13.8	20.7	0.0		Clear	31.0287	34.0171	0.0		
1/1/2015 0:40	1/1/2015 0:40	34.0	19.0171	58.0	1024.1	10.0	190.0	13.8	20.7	0.0		Clear	31.0287	34.0171	0.0		
1/1/2015 0:41	1/1/2015 0:41	34.0	19.0171	58.0	1024.1	10.0	190.0	13.8	20.7	0.0		Clear	31.0287	34.0171	0.0		
1/1/2015 0:42	1/1/2015 0:42	34.0	19.0171	58.0	1024.1	10.0	190.0	13.8	20.7	0.0		Clear	31.0287	34.0171	0.0		
1/1/2015 0:43	1/1/2015 0:43	34.0	19.0171	58.0	1024.1	10.0	190.0	13.8	20.7	0.0		Clear	31.0287	34.0171	0.0		
1/1/2015 0:44	1/1/2015 0:44	34.0	19.0171	58.0	1024.1	10.0	190.0	13.8	20.7	0.0		Clear	31.0287	34.0171	0.0		
1/1/2015 0:45	1/1/2015 0:45	34.0	19.0171	58.0	1024.1	10.0	190.0	13.8	20.7	0.0		Clear	31.0287	34.0171	0.0		
1/1/2015 0:46	1/1/2015 0:46	34.0	19.0171	58.0	1024.1	10.0	190.0	13.8	20.7	0.0		Clear	31.0287	34.0171	0.0		
1/1/2015 0:47	1/1/2015 0:47	34.0	19.0171	58.0	1024.1	10.0	190.0	13.8	20.7	0.0		Clear	31.0287	34.0171	0.0		
1/1/2015 0:48	1/1/2015 0:48	34.0	19.0171	58.0	1024.1	10.0	190.0	13.8	20.7	0.0		Clear	31.0287	34.0171	0.0		
1/1/2015 0:49	1/1/2015 0:49	34.0	19.0171	58.0	1024.1	10.0	190.0	13.8	20.7	0.0		Clear	31.0287	34.0171	0.0		
1/1/2015 0:50	1/1/2015 0:50	34.0	19.0171	58.0	1024.1	10.0	190.0	13.8	20.7	0.0		Clear	31.0287	34.0171	0.0		
1/1/2015 0:51	1/1/2015 0:51	34.0	19.0171	58.0	1024.1	10.0	190.0	13.8	20.7	0.0		Clear	31.0287	34.0171	0.0		
1/1/2015 0:52	1/1/2015 0:52	34.0	19.0171	58.0	1024.1	10.0	190.0	13.8	20.7	0.0		Clear	31.0287	34.0171	0.0		
1/1/2015 0:53	1/1/2015 0:53	34.0	19.0171	58.0	1024.1	10.0	190.0	13.8	20.7	0.0		Clear	31.0287	34.0171	0.0		
1/1/2015 0:54	1/1/2015 0:54	34.0	19.0171	58.0	1024.1	10.0	190.0	13.8	20.7	0.0		Clear	31.0287	34.0171	0.0		
1/1/2015 0:55	1/1/2015 0:55	34.0	19.0171	58.0	1024.1	10.0	190.0	13.8	20.7	0.0		Clear	31.0287	34.0171	0.0		
1/1/2015 0:56	1/1/2015 0:56	34.0	19.0171	58.0	1024.1	10.0	190.0	13.8	20.7	0.0		Clear	31.0287	34.0171	0.0		
1/1/2015 0:57	1/1/2015 0:57	34.0	19.0171	58.0	1024.1	10.0	190.0	13.8	20.7	0.0		Clear	31.0287	34.0171	0.0		
1/1/2015 0:58	1/1/2015 0:58	34.0	19.0171	58.0	1024.1	10.0	190.0	13.8	20.7	0.0		Clear	31.0287	34.0171	0.0		
1/1/2015 0:59	1/1/2015 0:59	34.0	19.0171	58.0	1024.1	10.0	190.0	13.8	20.7	0.0		Clear	31.0287	34.0171	0.0		
1/1/2015 1:00	1/1/2015 1:00	34.0	19.0171	58.0	1024.1	10.0	190.0	13.8	20.7	0.0		Clear	31.0287	34.0171	0.0		
1/1/2015 1:01	1/1/2015 1:01	34.0	19.0171	58.0	1024.1	10.0	190.0	13.8	20.7	0.0		Clear	31.0287	34.0171	0.0		
1/1/2015 1:02	1/1/2015 1:02	34.0	19.0171	58.0	1024.1	10.0	190.0	13.8	20.7	0.0		Clear	31.0287	34.0171	0.0		
1/1/2015 1:03	1/1/2015 1:03	34.0	19.0171	58.0	1024.1	10.0	190.0	13.8	20.7	0.0		Clear	31.0287	34.0171	0.0		
1/1/2015 1:04	1/1/2015 1:04	34.0	19.0171	58.0	1024.1	10.0	190.0	13.8	20.7	0.0		Clear	31.0287	34.0171	0.0		
1/1/2015 1:05	1/1/2015 1:05	34.0	19.0171	58.0	1024.1	10.0	190.0	13.8	20.7	0.0		Clear	31.0287	34.0171	0.0		
1/1/2015 1:06	1/1/2015 1:06	34.0	19.0171	58.0	1024.1	10.0	190.0	13.8	20.7	0.0		Clear	31.0287	34.0171	0.0		
1/1/2015 1:07	1/1/2015 1:07	34.0	19.0171	58.0	1024.1	10.0	190.0	13.8	20.7	0.0		Clear	31.0287	34.0171	0.0		
1/1/2015 1:08	1/1/2015 1:08	34.0	19.0171	58.0	1024.1	10.0	190.0	13.8	20.7	0.0		Clear	31.0287	34.0171	0.0		
1/1/2015 1:09	1/1/2015 1:09	34.0	19.0171	58.0	1024.1	10.0	190.0	13.8	20.7	0.0		Clear	31.0287	34.0171	0.0		
1/1/2015 1:10	1/1/2015 1:10	34.0	19.0171	58.0	1024.1	10.0	190.0	13.8	20.7	0.0		Clear	31.0287	34.0171	0.0		
1/1/2015 1:11	1/1/2015 1:11	34.0	19.0171	58.0	1024.1	10.0	190.0	13.8	20.7	0.0		Clear	31.0287	34.0171	0.0		
1/1/2015 1:12	1/1/2015 1:12	34.0	19.0171	58.0	1024.1	10.0	190.0	13.8	20.7	0.0		Clear	31.0287	34.0171	0.0		
1/1/2015 1:13	1/1/2015 1:13	34.0	19.0171	58.0	1024.1	10.0	190.0	13.8	20.7	0.0		Clear	31.0287	34.0171	0.0		
1/1/2015 1:14	1/1/2015 1:14	34.0	19.0171	58.0	1024.1	10.0	190.0	13.8	20.7	0.0		Clear	31.0287	34.0171	0.0		
1/1/2015 1:15	1/1/2015 1:15	34.0	19.0171	58.0	1024.1	10.0	190.0	13.8	20.7	0.0		Clear	31.0287	34.0171	0.0		
1/1/2015 1:16	1/1/2015 1:16	34.0	19.0171	58.0	1024.1	10.0	190.0	13.8	20.7	0.0		Clear	31.0287	34.0171	0.0		
1/1/2015 1:17	1/1/2015 1:17	34.0	19.0171	58.0	1024.1	10.0	190.0	13.8	20.7	0.0		Clear	31.0287	34.0171	0.0		
1/1/2015 1:18	1/1/2015 1:18	34.0	19.0171	58.0	1024.1	10.0	190.0	13.8	20.7	0.0		Clear	31.0287	34.0171	0.0		
1/1/2015 1:19	1/1/2015 1:19	34.0	19.0171	58.0	1024.1	10.0	190.0	13.8	20.7	0.0		Clear	31.0287	34.0171	0.0		
1/1/2015 1:20	1/1/2015 1:20	34.0	19.0171	58.0	1024.1	10.0	190.0	13.8	20.7	0.0		Clear	31.0287	34.0171	0.0		
1/1/2015 1:21	1/1/2015 1:21	34.0	19.0171	58.0	1024.1	10.0	190.0	13.8	20.7	0.0		Clear	31.0287	34.0171	0.0		
1/1/2015 1:22	1/1/2015 1:22	34.0	19.0171	58.0	1024.1	10.0	190.0	13.8	20.7	0.0		Clear	31.0287	34.0171	0.0		
1/1/2015 1:23	1/1/2015 1:23	34.0	19.0171	58.0	1024.1	10.0	190.0	13.8	20.7	0.0		Clear	31.0287	34.0171	0.0		
1/1/2015 1:24	1/1/2015 1:24	34.0	19.0171	58.0	1024.1	10.0	190.0	13.8	20.7	0.0		Clear	31.0287	34.0171	0.0		
1/1/2015 1:25	1/1/2015 1:25	34.0	19.0171	58.0	1024.1	10.0	190.0	13.8	20.7	0.0		Clear	31.0287	34.0171	0.0		
1/1/2015 1:26	1/1/2015 1:26	34.0	19.0171	58.0	1024.1	10.0	190.0	13.8	20.7	0.0		Clear	31.0287	34.0171	0.0		
1/1/2015 1:27	1/1/2015 1:27	34.0	19.0171	58.0	1024.1	10.0	190.0	13.8	20.7	0.0		Clear	31.0287	34.0171	0.0		
1/1/2015 1:28	1/1/2015 1:28	34.0	19.0171	58.0	1024.1	10.0	190.0	13.8	20.7	0.0		Clear	31.0287	34.0171	0.0		
1/1/2015 1:29	1/1/2015 1:29	34.0	19.0171	58.0	1024.1	10.0	190.0	13.8	20.7	0.0		Clear	31.0287	34.0171	0.0		
1/1/2015 1:30	1/1/2015 1:30	34.0	19.0171	58.0	1024.1	10.0	190.0	13.8	20.7	0.0		Clear	31.0287	34.0171	0.0		
1/1/2015 1:31	1/1/2015 1:31	34.0	19.0171	58.0	1024.1	10.0	190.0	13.8	20.7	0.0		Clear	31.0287	34.0171	0.0		
1/1/2015 1:32	1/1/2015 1:32	34.0	19.0171	58.0	1024.1	10.0	190.0	13.8	20.7	0.0		Clear	31.0287	34.0171	0.0		
1/1/2015 1:33	1/1/2015 1:33	34.0	19.0171	58.0	1024.1	10.0	190.0	13.8	20.7	0.0		Clear	31.0287	34.0171	0.0		
1/1/2015 1:34	1/1/2015 1:34	34.0	19.0171	58.0	1024.1	10.0	190.0	13.8	20.7	0.0		Clear	31.0287	34.0171	0.0		
1/1/2015 1:35	1/1/2015 1:35	34.0	19.0171	58.0	1024.1	10.0	190.0	13.8	20.7	0.0		Clear	31.0287	34.0171	0.0		
1/1/2015 1:36	1/1/2015 1:36	34.0	19.0171	58.0	1024.1	10.0	190.0	13.8	20.7	0.0		Clear	31.0287	34.0171	0.0		
1/1/2015 1:37	1/1/2015 1:37	34.0	19.0171	58.0	1024.1	10.0	190.0	13.8	20.7	0.0		Clear	31.0287	34.0171	0.0		
1/1/2015 1:38	1/1/2015 1:38	34.0	19.0171	58.0	1024.1	10.0	190.0	13.8	20.7	0.0		Clear	31.0287	34.0171	0.0		
1/1/2015 1:39	1/1/2015 1:39	34.0	19.0171	58.0	1024.1	10.0	190.0	13.8	20.7	0.0		Clear	31.0287	34.0171	0.0		
1/1/2015 1:40	1/1/2015 1:40	34.0	19.0171	58.0	1024.1	10.0	190.0	13.8	20.7	0.0		Clear	31.0287	34.0171	0.0		
1/1/2015 1:41	1/1/2015 1:41	34.0	19.0171	58.0	1024.1	10.0	190.0	13.8	20.7	0.0		Clear	31.0287	34.0171	0.0		
1/1/2015 1:42	1/1/2015 1:42	34.0	19.0171	58.0	1024.1	10.0	190.0	13.8	20.7	0.0		Clear	31.0287	34.0171	0.0		
1/1/2015 1:43	1/1/2015 1:43	34.0	19.0171	58.0	1024.1	10.0	190.0	13.8	20.7	0.0		Clear	31.0287	34.0171	0.0		
1/1/2015 1:44	1/1/2015 1:44	34.0	19.0171	58.0	1024.1	10.0	190.0	13.8	20.7	0.0		Clear	31.0287	34.0171	0.0		
1/1/2015 1:45	1/1/2015 1:45	34.0	19.0171	58.0	1024.1	10.0	190.0	13.8	20.7	0.0		Clear	31.0287	34.0171	0.0		
1/1/2015 1:46	1/1/2015 1:46	34.0	19.0171	58.0	1024.1	10.0	190.0	13.8	20.7	0.0		Clear	31.0287	34.0171	0.0		
1/1/2015 1:47	1/1/2015 1:47	34.0	19.0171	58.0	1024.1	10.0	190.0	13.8	20.7	0.0		Clear	31.0287	34.0171	0.0		
1/1/2015 1:48	1/1/2015 1:48	34.0	19.0171	58.0	1024.1	10.0	190.0	13.8	20.7	0.0		Clear	31.0287	34.0171	0.0		
1/1/2015 1:49	1/1/2015 1:49	34.0	19.0171	58.0	1024.1	10.0	190.0	13.8	20.7	0.0		Clear	31.0287	34.0171	0.0		
1/1/2015 1:50	1/1/2015 1:50	34.0	19.0171	58.0	1024.1	10.0	190.0	13.8	20.7	0.0		Clear	31.0287	34.0171	0.0		
1/1/2015 1:51	1/1/2015 1:51	34.0	19.0171	58.0	1024.1	10.0	190.0	13.8	20.7	0.0		Clear	31.0287	34.0171	0.0		
1/1/2015 1:52	1/1/2015 1:52	34.0	19.0171	58.0	1024.1	10.0	190.0	13.8	20.7	0.0		Clear	31.0287	34.0171	0.0		
1/1/2015 1:53	1/1/2015 1:53	34.0	19.0171	58.0	1024.1	10.0	190.0	13.8	20.7	0.0		Clear	31.0287	34.0171	0.0		
1/1/2015 1:54	1/1/2015 1:54	34.0	19.0171	58.0	1024.1	10.0	190.0	13.8	20.7	0.0		Clear	31.0287	34.0171	0.0		
1/1/2015 1:55	1/1/2015 1:55	34.0	19.0171	58.0	1024.1	10.0	190.0	13.8	20.7	0.0		Clear	31.0287	34.0171	0.0		
1/1/2015 1:56	1/1/2015 1:56	34.0	19.0171	58.0	1024.1	10.0	190.0	13.8	20.7	0.0		Clear	31.0287	34.0171	0.0		
1/1/2015 1:57	1/1/2015 1:57	34.0	19.0171	58.0	1024.1	10.0	190.0	13.8	20.7	0.0		Clear	31.0287	34.0171	0.0		
1/1/2015 1:58	1/1/2015 1:58	34.0	19.0171	58.0	1024.1	10.0	190.0	13.8	20.7	0.0		Clear	31.0287	34.0171	0.0		
1/1/2015 1:59	1/1/2015 1:59	34.0	19.0171	58.0	1024.1	10.0	190.0	13.8	20.7	0.0		Clear	31.0287	34.0171	0.0		
1/1/2015 2:00	1/1/2015 2:00	34.0	19.0171	58.0	1024.1	10.0	190.0	13.8	20.7	0.0		Clear	31.0287	34.0171	0.0		
1/1/2015 2:01	1/1/2015 2:01	34.0	19.0171	58.0	1024.1	10.0	190.0	13.8	20.7	0.0		Clear	31.0287	34.0171	0.0		
1/1/2015 2:02	1/1/2015 2:02	34.0	19.0171	58.0	1024.1	10.0	190.0	13.8	20.7	0.0		Clear	31.0287	34.0171	0.0		
1/1/2015 2:03	1/1/2015 2:03	34.0	19.0171	58.0	1024.1	10.0	190.0	13.8	20.7	0.0		Clear	31.0287	34.0171	0.0		
1/1/2015 2:04	1/1/2015 2:04	34.0	19.0171	58.0	1024.1	10.0	190.0	13.8	20.7	0.0		Clear	31.0287	34.0171	0.0		
1/1/2015 2:05	1/1/2015 2:05	34.0	19.0171	58.0	1024.1	10.0	190.0	13.8	20.7	0.0		Clear	31.0287	34.0171	0.0		
1/1/2015 2:06	1/1/2015 2:06	34.0	19.0171	58.0	1024.1	10.0	190.0	13.8	20.7	0.0		Clear	31.0287	34.0171	0.0		
1/1/2015 2:07	1/1/2015 2:07	34.0	19.0171	58.0	1024.1	10.0	190.0	13.8	20.7	0.0		Clear	31.0287	34.0171	0.0		
1/1/2015 2:08	1/1/2015 2:08	34.0	19.0171	58.0	1024.1	10.0	190.0	13.8	20.7	0.0		Clear	31.0287	34.0171	0.0		
1/1/2015 2:09	1/1/2015 2:09	34.0	19.0171	58.0	1024.1	10.0	190.0	13.8	20.7	0.0		Clear	31.0287	34.0171	0.0		
1/1/2015 2:10	1/1/2015 2:10	34.0	19.0171	58.0	1024.1	10.0	190.0	13.8	20.7	0.0		Clear	31.0287	34.0171	0.0		
1/1/2015 2:11	1/1/2015 2:11	34.0	19.0171	58.0	1024.1	10.0	190.0	13.8	20.7	0.0		Clear	31.0287	34.0171	0.0		
1/1/2015 2:12	1/1/2015 2:12	34.0	19.0171	58.0	1024.1	10.0	190.0	13.8	20.7	0.0		Clear	31.0287	34.0171	0.0		
1/1/2015 2:13	1/1/2015 2:13	34.0	19.0171	58.0	1024.1	10.0	190.0	13.8	20.7	0.0		Clear	31.0287	34.0171	0.0		
1/1/2015 2:14	1/1/2015 2:14	34.0	19.0171	58.0	1024.1	10.0	190.0	13.8	20.7	0.0		Clear	31.0287	34.0171	0.0		
1/1/2015 2:15	1/1/2015 2:15	34.0	19.0171	58.0	1024.1	10.0	190.0	13.8	20.7	0.0		Clear	31.0287	34.0171	0.0		
1/1/2015 2:16	1/1/2015 2:16	34.0	19.0171	58.0	1024.1	10.0	190.0	13.8	20.7	0.0		Clear	31.0287	34.0171	0.0		
1/1/2015 2:17	1/1/2015 2:17	34.0	19.0171	58.0	1024.1	10.0	190.0	13.8	20.7	0.0		Clear	31.0287	34.0171	0.0		
1/1/2015 2:18	1/1/2015 2:18	34.0	19.0171	58.0	1024.1	10.0

5/28/2021 7:00	5/28/2021 7:00	15.767	7.667.161	7.667.161	0.000000000	7.667.161	7.667.161
5/28/2021 8:00	5/28/2021 8:00	15.767	7.667.17	7.667.17	0.000000000	7.667.17	7.667.17
5/28/2021 9:00	5/28/2021 9:00	15.767	7.667.135	7.667.135	0.000000000	7.667.135	7.667.135
5/28/2021 10:00	5/28/2021 10:00	15.767	7.667.147	7.667.147	0.000000000	7.667.147	7.667.147
5/28/2021 11:00	5/28/2021 11:00	15.767	7.667.151	7.667.151	0.000000000	7.667.151	7.667.151
5/28/2021 12:00	5/28/2021 12:00	15.767	7.667.163	7.667.163	0.000000000	7.667.163	7.667.163
5/28/2021 13:00	5/28/2021 13:00	15.767	7.667.163	7.667.163	0.000000000	7.667.163	7.667.163
5/28/2021 14:00	5/28/2021 14:00	15.767	7.667.175	7.667.175	0.000000000	7.667.175	7.667.175
5/28/2021 15:00	5/28/2021 15:00	15.767	7.667.147	7.667.147	0.000000000	7.667.147	7.667.147
5/28/2021 16:00	5/28/2021 16:00	15.767	7.667.137	7.667.137	0.000000000	7.667.137	7.667.137
5/28/2021 17:00	5/28/2021 17:00	15.767	7.667.133	7.667.133	0.000000000	7.667.133	7.667.133
5/28/2021 18:00	5/28/2021 18:00	15.767	7.667.133	7.667.133	0.000000000	7.667.133	7.667.133
5/28/2021 19:00	5/28/2021 19:00	15.767	7.667.133	7.667.133	0.000000000	7.667.133	7.667.133
5/28/2021 20:00	5/28/2021 20:00	15.767	7.667.133	7.667.133	0.000000000	7.667.133	7.667.133
5/28/2021 21:00	5/28/2021 21:00	15.767	7.667.133	7.667.133	0.000000000	7.667.133	7.667.133
5/28/2021 22:00	5/28/2021 22:00	15.767	7.667.133	7.667.133	0.000000000	7.667.133	7.667.133
5/28/2021 23:00	5/28/2021 23:00	15.767	7.667.133	7.667.133	0.000000000	7.667.133	7.667.133
5/29/2021 0:00	5/29/2021 0:00	15.767	7.667.133	7.667.133	0.000000000	7.667.133	7.667.133
5/29/2021 1:00	5/29/2021 1:00	15.767	7.667.133	7.667.133	0.000000000	7.667.133	7.667.133
5/29/2021 2:00	5/29/2021 2:00	15.767	7.667.133	7.667.133	0.000000000	7.667.133	7.667.133
5/29/2021

07/29/2014 00	07/29/2014 00	00.700	5600.570	7808.570	0.0000000000	5600.570	
07/29/2014 01	07/29/2014 01	00.700	5600.570	7808.570	0.0000000000	5600.570	
07/29/2014 02	07/29/2014 02	00.700	5600.570	7808.570	0.0000000000	5600.570	
07/29/2014

8/1/2013 5:01	8/1/2013 5:00	19.795	5845.873	5835.873	0.222840523	5836.1
8/1/2013 6:01	8/1/2013 6:00	19.791	5845.815	5835.815	0.225190262	5836.04
8/1/2013 7:01	8/1/2013 7:00	19.792	5845.824	5835.824	0.217026852	5836.04
8/1/2013 8:01	8/1/2013 8:00	19.791	5845.802	5835.802	0.228545656	5836.03
8/1/2013 9:01	8/1/2013 9:00	19.793	5845.836	5835.836	0.253188515	5836.09
8/1/2013 10:01	8/1/2013 10:00	19.794	5845.848	5835.848	0.244191407	5836.09
8/1/2013 11:01	8/1/2013 11:00	19.794	5845.812	5835.812	0.235247822	5836.05
8/1/2013 12:01	8/1/2013 12:00	19.793	5845.875	5835.875	0.220187537	5836.1
8/1/2013 13:01	8/1/2013 13:00	19.792	5845.886	5835.886	0.198791245	5836.08
8/1/2013 14:01	8/1/2013 14:00	19.794	5845.91	5835.91	0.178635651	5836.09
8/1/2013 15:01	8/1/2013 15:00	19.795	5845.889	5835.889	0.158409275	5836.05
8/1/2013 16:01	8/1/2013 16:00	19.795	5845.963	5835.963	0.122057547	5836.09
8/1/2013 17:01	8/1/2013 17:00	19.791	5845.954	5835.954	0.11082258	5836.06
8/1/2013 18:01	8/1/2013 18:00	19.791	5845.902	5835.902	0.137855819	5836.04
8/1/2013 19:01	8/1/2013 19:00	19.795	5845.926	5835.926	0.150999228	5836.08
8/1/2013 20:01	8/1/2013 20:00	19.792	5845.929	5835.929	0.144214761	5836.07
8/1/2013 21:01	8/1/2013 21:00	19.794	5845.928	5835.928	0.136716985	5836.06
8/1/2013 22:01	8/1/2013 22:00	19.794	5845.91	5835.91	0.157426612	5836.07
8/1/2013 23:01	8/1/2013 23:00	19.792	5845.924	5835.924	0.146137576	5836.07
8/2/2013 0:01	8/2/2013 0:00	19.795	5845.934	5835.934	0.142203496	5836.08
8/2/2013 1:01	8/2/2013 1:00	19.795	5845.95	5835.95	0.117702006	5836.07
8/2/2013 2:01	8/2/2013 2:00	19.792	5845.914	5835.914	0.100053843	5836.01
8/2/2013 3:01	8/2/2013 3:00	19.793	5845.968	5835.968	0.096113392	5836.06
8/2/2013 4:01	8/2/2013 4:00	19.793	5845.973	5835.973	0.092759433	5836.07
8/2/2013 5:01	8/2/2013 5:00	19.793	5845.983	5835.983	0.082770338	5836.07
8/2/2013 6:01	8/2/2013 6:00	19.794	5845.919	5835.919	0.089405404	5836.01
8/2/2013 7:01	8/2/2013 7:00	19.794	5845.909	5835.909	0.110409319	5836.02
8/2/2013 8:01	8/2/2013 8:00	19.796	5845.942	5835.942	0.117702006	5836.06
8/2/2013 9:01	8/2/2013 9:00	19.794	5845.921	5835.921	0.129143551	5836.05
8/2/2013 10:01	8/2/2013 10:00	19.797	5845.881	5835.881	0.130645577	5836.01
8/2/2013 11:01	8/2/2013 11:00	19.796	5845.92	5835.92	0.125340192	5836.05
8/2/2013 12:01	8/2/2013 12:00	19.792	5845.941	5835.941	0.120423729	5836.06
8/2/2013 13:01	8/2/2013 13:00	19.793	5845.954	5835.954	0.100605587	5836.05
8/2/2013 14:01	8/2/2013 14:00	19.796	5845.919	5835.919	0.082575531	5836
8/2/2013 15:01	8/2/2013 15:00	19.793	5845.94	5835.94	0.069614176	5836.01
8/2/2013 16:01	8/2/2013 16:00	19.795	5845.954	5835.954	0.042187349	5836
8/2/2013 17:01	8/2/2013 17:00	19.796	5845.965	5835.965	0.032984371	5836
8/2/2013 18:01	8/2/2013 18:00	19.793	5845.971	5835.971	0.036008377	5836.01
8/2/2013 19:01	8/2/2013 19:00	19.796	5845.967	5835.967	0.035398619	5836
8/2/2013 20:01	8/2/2013 20:00	19.797	5845.949	5835.949	0.044796119	5835.99
8/2/2013 21:01	8/2/2013 21:00	19.796	5845.938	5835.938	0.060902941	5836
8/2/2013 22:01	8/2/2013 22:00	19.793	5845.882	5835.882	0.120998977	5836
8/2/2013 23:01	8/2/2013 23:00	19.793	5845.827	5835.827	0.177130774	5836
8/3/2013 0:01	8/3/2013 0:00	19.794	5845.873	5835.873	0.172688058	5836.05
8/3/2013 1:01	8/3/2013 1:00	19.794	5845.906	5835.906	0.138048279	5836.04
8/3/2013 2:01	8/3/2013 2:00	19.795	5845.886	5835.886	0.110189809	5836
8/3/2013 3:01	8/3/2013 3:00	19.794	5845.937	5835.937	0.103334941	5836.04
8/3/2013 4:01	8/3/2013 4:00	19.793	5845.881	5835.881	0.102526362	5835.98
8/3/2013 5:01	8/3/2013 5:00	19.793	5845.876	5835.876	0.108937267	5835.98
8/3/2013 6:01	8/3/2013 6:00	19.793	5845.869	5835.869	0.115420513	5835.98
8/3/2013 7:01	8/3/2013 7:00	19.792	5845.901	5835.901	0.132854012	5836.03
8/3/2013 8:01	8/3/2013 8:00	19.795	5845.839	5835.839	0.145340548	5835.98
8/3/2013 9:01	8/3/2013 9:00	19.795	5845.826	5835.826	0.157068392	5835.98
8/3/2013 10:01	8/3/2013 10:00	19.795	5845.826	5835.826	0.158423152	5835.98
8/3/2013 11:01	8/3/2013 11:00	19.795	5845.88	5835.88	0.156402378	5836.04
8/3/2013 12:01	8/3/2013 12:00	19.796	5845.836	5835.836	0.147436973	5835.98
8/3/2013 13:01	8/3/2013 13:00	19.797	5845.856	5835.856	0.138793685	5835.99
8/3/2013 14:01	8/3/2013 14:00	19.795	5845.867	5835.867	0.12562102	5835.99
8/3/2013 15:01	8/3/2013 15:00	19.794	5845.917	5835.917	0.112444955	5836.03
8/3/2013 16:01	8/3/2013 16:00	19.798	5845.89	5835.89	0.092141271	5835.98
8/3/2013 17:01	8/3/2013 17:00	19.796	5845.906	5835.906	0.081989014	5835.99
8/3/2013 18:01	8/3/2013 18:00	19.795	5845.909	5835.909	0.071769851	5835.98
8/3/2013 19:01	8/3/2013 19:00	19.795	5845.917	5835.917	0.061083425	5835.98
8/3/2013 20:01	8/3/2013 20:00	19.795	5845.898	5835.898	0.073518067	5835.97
8/3/2013 21:01	8/3/2013 21:00	19.794	5845.919	5835.919	0.102663258	5836.02
8/3/2013 22:01	8/3/2013 22:00	19.792	5845.849	5835.849	0.115265624	5835.96
8/3/2013 23:01	8/3/2013 23:00	19.795	5845.845	5835.845	0.127854824	5835.97
8/4/2013 0:01	8/4/2013 0:00	19.797	5845.864	5835.864	0.146327542	5836.01
8/4/2013 1:01	8/4/2013 1:00	19.793	5845.819	5835.819	0.145417275	5835.96
8/4/2013 2:01	8/4/2013 2:00	19.792	5845.865	5835.865	0.148563519	5836.01
8/4/2013 3:01	8/4/2013 3:00	19.796	5845.822	5835.822	0.154853499	5835.98
8/4/2013 4:01	8/4/2013 4:00	19.793	5845.867	5835.867	0.150642561	5836.02
8/4/2013 5:01	8/4/2013 5:00	19.795	5845.861	5835.861	0.149997483	5836.01
8/4/2013 6:01	8/4/2013 6:00	19.791	5845.848	5835.848	0.159196153	5836.01
8/4/2013 7:01	8/4/2013 7:00	19.794	5845.789	5835.789	0.173051701	5835.96
8/4/2013 8:01	8/4/2013 8:00	19.798	5845.777	5835.777	0.185846261	5835.96
8/4/2013 9:01	8/4/2013 9:00	19.797	5845.816	5835.816	0.196977739	5836.01
8/4/2013 10:01	8/4/2013 10:00	19.797	5845.769	5835.769	0.191380324	5835.96
8/4/2013 11:01	8/4/2013 11:00	19.796	5845.822	5835.822	0.18281818	5836
8/4/2013 12:01	8/4/2013 12:00	19.796	5845.843	5835.843	0.163738937	5836.01
8/4/2013 13:01	8/4/2013 13:00	19.797	5845.854	5835.854	0.142425472	5836
8/4/2013 14:01	8/4/2013 14:00	19.796	5845.809	5835.809	0.135025507	5835.94
8/4/2013 15:01	8/4/2013 15:00	19.796	5845.871	5835.871	0.122747996	5835.99
8/4/2013 16:01	8/4/2013 16:00	19.797	5845.842	5835.842	0.110207472	5835.95
8/4/2013 17:01	8/4/2013 17:00	19.795	5845.849	5835.849	0.106229373	5835.96
8/4/2013 18:01	8/4/2013 18:00	19.796	5845.917	5835.917	0.082712681	5836
8/4/2013 19:01	8/4/2013 19:00	19.796	5845.904	5835.904	0.084482735	5835.99
8/4/2013 20:01	8/4/2013 20:00	19.797	5845.869	5835.869	0.125200208	5835.99
8/4/2013 21:01	8/4/2013 21:00	19.795	5845.782	5835.782	0.157569558	5835.94
8/4/2013 22:01	8/4/2013 22:00	19.793	5845.755	5835.755	0.182751789	5835.94
8/4/2013 23:01	8/4/2013 23:00	19.796	5845.729	5835.729	0.22730937	5835.96
8/5/2013 0:01	8/5/2013 0:00	19.794	5845.808	5835.808	0.179104988	5835.99
8/5/2013 1:01	8/5/2013 1:00	19.792	5845.805	5835.805	0.18223933	5835.99
8/5/2013 2:01	8/5/2013 2:00	19.795	5845.787	5835.787	0.168529559	5835.96
8/5/2013 3:01	8/5/2013 3:00	19.793	5845.778	5835.778	0.161674673	5835.94
8/5/2013 4:01	8/5/2013 4:00	19.795	5845.839	5835.839	0.148622509	5835.99
8/5/2013 5:01	8/5/2013 5:00	19.793	5845.792	5835.792	0.144683929	5835.94
8/5/2013 6:01	8/5/2013 6:00	19.794	5845.788	5835.788	0.143802058	5835.93
8/5/2013 7:01	8/5/2013 7:00	19.792	5845.826	5835.826	0.150582922	5835.98
8/5/2013 8:01	8/5/2013 8:00	19.796	5845.772	5835.772	0.159920335	5835.93
8/5/2013 9:01	8/5/2013 9:00	19.797	5845.776	5835.776	0.167279738	5835.94
8/5/2013 10:01	8/5/2013 10:00	19.798	5845.82	5835.82	0.165208045	5835.99
8/5/2013 11:01	8/5/2013 11:00	19.795	5845.772	5835.772	0.159480403	5835.93
8/5/2013 12:01	8/5/2013 12:00	19.797	5845.789	5835.789	0.150588925	5835.94
8/5/2013 13:01	8/5/2013 13:00	19.793	5845.811	5835.811	0.127827934	5835.94
8/5/2013 14:01	8/5/2013 14:00	19.796	5845.832	5835.832	0.108208539	5835.94
8/5/2013 15:01	8/5/2013 15:00	19.797	5845.877	5835.877	0.0875702	5835.96
8/5/2013 16:01	8/5/2013 16:00	19.795	5845.867	5835.867	0.063503471	5835.93
8/5/2013 17:01	8/5/2013 17:00	19.797	5845.877	5835.877	0.057587947	5835.93
8/5/2013 18:01	8/5/2013 18:00	19.796	5845.936	5835.936	0.032984371	5835.97
8/5/2013 19:01	8/5/2013 19:00	19.794	5845.907	5835.907	0.059869286	5835.97
8/5/2013 20:01	8/5/2013 20:00	19.795	5845.865	5835.865	0.046735989	5835.91
8/5/2013 21:01	8/5/2013 21:00	19.792	5845.91	5835.91	0.057735965	5835.97
8/5/2013 22:01	8/5/2013 22:00	19.795	5845.894	5835.894	0.069934618	5835.96
8/5/2013 23:01	8/5/2013 23:00	19.796	5845.827	5835.827	0.079708093	5835.91
8/6/2013 0:01	8/6/2013 0:00	19.797	5845.886	5835.886	0.080362266	5835.97
8/6/2013 1:01	8/6/2013 1:00	19.795	5845.844	5835.844	0.080072024	5835.92
8/6/2013 2:01	8/6/2013 2:00	19.794	5845.835	5835.835	0.079196475	5835.91
8/6/2013 3:01	8/6/2013 3:00	19.797	5845.882	5835.882	0.081084388	5835.96
8/6/2013 4:01	8/6/2013 4:00	19.794	5845.833	5835.833	0.077224114	5835.91
8/6/2013 5:01	8/6/2013 5:00	19.794	5845.892	5835.892	0.076499096	5835.97
8/6/2013 6:01	8/6/2013 6:00	19.793	5845.877	5835.877	0.082843486	5835.96
8/6/2013 7:01	8/6/2013 7:00	19.795	5845.876	5835.876	0.086417091	5835.96
8/6/2013 8:01	8/6/2013 8:00	19.794	5845.867	5835.867	0.091151141	5835.96
8/6/2013 9:01	8/6/2013 9:00	19.798	5845.822	5835.822	0.096225181	5835.92
8/6/2013 10:01	8/6/2013 10:00	19.797	5845.869	5835.869	0.090920013	5835.96
8/6/2013 11:01	8/6/2013 11:00	19.798	5845.868	5835.868	0.092033229	5835.96
8/6/2013 12:01	8/6/2013 12:00	19.797	5845.87	5835.87	0.082849647	5835.95
8/6/2013 13:01	8/6/2013 13:00	19.795	5845.858	5835.858	0.056443716	5835.91
8/6/2013 14:01	8/6/2013 14:00	19.794	5845.909	5835.909	0.046967183	5835.96
8/6/2013 15:01	8/6/2013 15:00	19.796	5845.879	5835.879	0.035940807	5835.91
8/6/2013 16:01	8/6/2013 16:00	19.797	5845.939	5835.939	0.011535785	5835.95
8/6/2013 17:01	8/6/2013 17:00	19.799	5845.931	5835.931	0.014078756	5835.95
8/6/2013 18:01	8/6/2013 18:00	19.797	5845.882	5835.882	0.027380371	5835.91
8/6/2013 19:01	8/6/2013 19:00	19.797	5845.912	5835.912	0.049504007	5835.96
8/6/2013 20:01	8/6/2013 20:00	19.796	5845.853	5835.853	0.054664882	5835.91
8/6/2013 21:01	8/6/2013 21:00	19.794	5845.84	5835.84	0.061306536	5835.9
8/6/2013 22:01	8/6/2013 22:00	19.795	5845.827	5835.827	0.071589779	5835.9
8/6/2013 23:01	8/6/2013 23:00	19.797	5845.87	5835.87	0.070945215	5835.94
8/7/2013 0:01	8/7/2013 0:00	19.794	5845.831	5835.831	0.073216975	5835.9
8/7/2013 1:01	8/7/2013 1:00	19.795	5845.855	5835.855	0.081156328	5835.94
8/7/2013 2:01	8/7/2013 2:00	19.795	5845.87	5835.87	0.066724425	5835.94
8/7/2013 3:01	8/7/2013 3:00	19.795	5845.881	5835.881	0.061692662	5835.94
8/7/2013 4:01	8/7/2013 4:00	19.795	5845.886	5835.886	0.054174751	5835.94
8/7/2013 5:01	8/7/2013 5:00	19.797	5845.839	5835.839	0.050080211	5835.89
8/7/2013 6:01	8/7/2013 6:00	19.798	5845.841	5835.841	0.056934621	5835.9
8/7/2013 7:01	8/7/2013 7:00	19.796	5845.822	5835.822	0.063863413	5835.89
8/7/2013 8:01	8/7/2013 8:00	19.796	5845.813	5835.813	0.080289781	5835.89
8/7/2013 9:01	8/7/2013 9:00	19.796	5845.809	5835.809	0.085157805	5835.89
8/7/2013 10:01	8/7/2013 10:00	19.799	5845.863	5835.863	0.083221334	5835.95
8/7/2013 11:01	8/7/2013 11:00	19.795	5845.813	5835.813	0.077765768	5835.89
8/7/2013 12:01	8/7/2013 12:00	19.799	5845.876	5835.876	0.057889792	5835.93
8/7/2013 13:01	8/7/2013 13:00	19.798	5845.893	5835.893	0.038622888	5835.93
8/7/2013 14:01	8/7/2013 14:00	19.798	5845.899	5835.899	0.034921825	5835.93
8/7/2013 15:01	8/7/2013 15:00	19.798	5845.902	5835.902	0.02477332	5835.93
8/7/2013 16:01	8/7/2013 16:00	19.8	5845.878	5835.878	0.014420208	5835.89
8/7/2013 17:01	8/7/2013 17:00	19.796	5845.893	5835.893	0.003930617	5835.9
8/7/2013 18:01	8/7/2013 18:00	19.799	5845.935	5835.935	-0.000320324	5835.93
8/7/2013 19:01	8/7/2013 19:00	19.797	5845.935	5835.935	-0.004093198	5835.93
8/7/2013 20:01	8/7/2013 20:00	19.797	5845.918	5835.918	0.011866093	5835.93
8/7/2013 21:01	8/7/2013 21:00	19.797	5845.87	5835.87	0.021307604	5835.89
8/7/2013 22:01	8/7/2013 22:00	19.797	5845.9	5835.9	0.034311482	5835.93
8/7/2013 23:01	8/7/2013 23:00	19.796	5845.838	5835.838	0.039880708	5835.88
8/8/2013 0:01	8/8/2013 0:00	19.797	5845.836	5835.836	0.042659103	5835.88
8/8/2013 1:01	8/8/2013 1:00	19.8	5845.892	5835.892	0.035150865	5835.93
8/8/2013 2:01	8/8/2013 2:00	19.798	5845.862	5835.862	0.021731579	5835.88
8/8/2013 3:01	8/8/2013 3:00	19.798	5845.91	5835.91	0.013636109	5835.92
8/8/2013 4:01	8/8/2013 4:00	19.797	5845.876	5835.876	0.002986539	5835.88
8/8/2013 5:01	8/8/2013 5:00	19.797	5845.907	5835.907	0.002617774	5835.91
8/8/2013 6:01	8/8/2013 6:00	19.799	5845.898	5835.898	0.018564661	5835.92
8/8/2013 7:01	8/8/2013 7:00	19.797	5845.889	5835.889	0.032347916	5835.92
8/8/2013 8:01	8/8/2013 8:00	19.798	5845.826	5835.826	0.048787926	5835.87
8/8/2013 9:01	8/8/2013 9:00	19.799	5845.862	5835.862	0.06408988	5835.93
8/8/2013 10:01	8/8/2013 10:00	19.799	5845.81	5835.81	0.065445655	5835.88
8/8/2013 11:01	8/8/2013 11:00	19.799	5845.851	5835.851	0.058873106	5835.91
8/8/2013 12:01	8/8/2013 12:00	19.799	5845.824	5835.824	0.053560494	5835.88
8/8/2013 13:01	8/8/2013 13:00	19.799	5845.852	5835.852	0.05651404	5835.91
8/8/2013 14:01	8/8/2013 14:00	19.799	5845.818	5835.818	0.040597316	5835.86
8/8/2013 15:01	8/8/2013 15:00	19.798	5845.851	5835.851	0.018231534	5835.87
8/8/2013 16:01	8/8/2013 16:00	19.799	5845.846	5835.846	0.007877495	5835.85
8/8/2013 17:01	8/8/2013 17:00	19.799	5845.85	5835.85	0.012214976	5835.86
8/8/2013 18:01	8/8/2013 18:00	19.799	5845.897	5835.897	0.015363967	5835.91
8/8/2013 19:01	8/8/2013 19:00	19.8	5845.885	5835.885	0.026275002	5835.91
8/8/2013 20:01	8/8/2013 20:00	19.799	5845.858	5835.858	0.04844808	5835.91
8/8/2013 21:01	8/8/2013 21:00	19.798	5845.784	5835.784	0.078445274	5835.86
8/8/2013 22:01	8/8/2013 22:00	19.799	5845.793	5835.793	0.112005257	5835.91
8/8/2013 23:01	8/8/2013 23:00	19.795	5845.749	5835.749	0.117264241	5835.87
8/9/2013 0:01	8/9/2013 0:00	19.797	5845.743	5835.743	0.120031558	5835.86
8/9/2013 1:01	8/9/2013 1:00	19.797	5845.782	5835.782	0.123016495	5835.91
8/9/2013 2:01	8/9/2013 2:00	19.797	5845.742	5835.742	0.12503033	5835.87
8/9/2013 3:01	8/9/2013 3:00	19.798	5845.744	5835.744	0.119441298	5835.86
8/9/2013 4:01	8/9/2013 4:00	19.795	5845.731	5835.731	0.119293219	5835.85
8/9/2013 5:01	8/9/2013 5:00	19.797	5845.745	5835.745	0.122200542	5835.87
8/9/2013 6:01	8/9/2013 6:00	19.794	5845.768	5835.768	0.13098196	5835.9
8/9/2013 7:01	8/9/2013 7:00	19.797	5845.716	5835.716	0.147662675	5835.86
8/9/2013 8:01	8/9/2013 8:00	19.799	5845.702	5835.702	0.164144388	5835.87
8/9/2013 9:01	8/9/2013 9:00	19.801	5845.686	5835.686	0.179178137	5835.87
8/9/2013 10:01	8/9/2013 10:00	19.797	5845.724	5835.724	0.180630582	5835.9
8/9/2013 11:01	8/9/2013 11:00	19.798	5845.681	5835.681	0.181992079	5835.86
8/9/2013 12:01	8/9/2013 12:00	19.8	5845.686	5835.686	0.175916427	5835.86
8/9/2013 13:01	8/9/2013 13:00	19.799	5845.697	5835.697	0.156959918	5835.85
8/9/2013 14:01	8/9/2013 14:00	19.8	5845.746	5835.746	0.144490328	5835.89
8/9/2013 15:01	8/9/2013 15:00	19.798	5845.699	5835.699	0.149616092	5835.85
8/9/2013 16:01	8/9/2013 16:00	19.799	5845.753	5835.753	0.138350174	5835.89
8/9/2013 17:01	8/9/2013 17:00	19.799	5845.729	5835.729	0.126729692	5835.86
8/9/2013 18:01	8/9/2013 18:00	19.796	5845.736	5835.736	0.120080041	5835.86
8/9/2013 19:01	8/9/2013 19:00	19.798	5845.774	5835.774	0.120148871	5835.89
8/9/2013 20:01	8/9/2013 20:00	19.796	5845.73	5835.73	0.121491687	5835.85
8/9/2013 21:01	8/9/2013 21:00	19.795	5845.718	5835.718	0.16835187	5835.89
8/9/2013 22:01	8/9/2013 22:00	19.795	5845.699	5835.699	0.19412455	5835.89
8/9/2013 23:01	8/9/2013 23:00	19.797	5845.629	5835.629	0.210536729	5835.84
8/10/2013 0:01	8/10/2013 0:00	19.796	5845.624	5835.624	0.215483387	5835.84
8/10/2013 1:01	8/10/2013 1:00	19.796	5845.663	5835.663	0.214907259	5835.88
8/10/2013 2:01	8/10/2013 2:00	19.797	5845.619	5835.619	0.221762594	5835.84
8/10/2013 3:01	8/10/2013 3:00	19.796	5845.662	5835.662	0.224246935	5835.89
8/10/2013 4:01	8/10/2013 4:00	19.797	5845.655	5835.655	0.223147933	5835.88
8/10/2013 5:01	8/10/2013 5:00	19.795	5845.67	5835.67	0.211978563	5835.88
8/10/2013 6:01	8/10/2013 6:00	19.795	5845.648	5835.648	0.224642899	5835.87
8/10/2013 7:01	8/10/2013 7:00	19.796	5845.619	5835.619	0.256459163	5835.88
8/10/2013 8:01	8/10/2013 8:00	19.796	5845.605	5835.605	0.285209831	5835.89
8/10/2013 9:01	8/10/2013 9:00	19.796	5845.584	5835.584	0.295639278	5835.88
8/10/2013 10:01	8/10/2013 10:00	19.796	5845.595	5835.595	0.284253932	5835.88
8/10/2013 11:01	8/10/2013 11:00	19.797	5845.563	5835.563	0.278328082	5835.84
8/10/2013 12:01	8/10/2013 12:00	19.795	5845.633	5835.633	0.259033628	5835.89
8/10/2013 13:01	8/10/2013 13:00	19.797	5845.65	5835.65	0.229367956	5835.88
8/10/2013 14:01	8/10/2013 14:00	19.797	5845.683	5835.683	0.202908654	5835.89
8/10/2013 15:01	8/10/2013 15:00	19.797	5845.709	5835.709	0.175961456	5835.88
8/10/2013 16:01	8/10/2013 16:00	19.798	5845.678	5835.678	0.151209502	5835.83
8/10/2013 17:01	8/10/2013 17:00	19.797	5845.713	5835.713	0.154224418	5835.87
8/10/2013 18:01	8/10/2013 18:00	19.799	5845.693	5835.693	0.177806561	5835.87
8/10/2013 19:01	8/10/2013 19:00	19.795	5845.621	5835.621	0.209770484	5835.83
8/10/2013 20:01	8/10/2013 20:00	19.795	5845.62	5835.62	0.256111567	5835.88
8/10/2013 21:01	8/10/2013 21:00	19.795	5845.595	5835.595	0.282515307	5835.88
8/10/2013 22:01	8/10/2013 22:00	19.797	5845.525	5835.525	0.306142014	5835.83
8/10/2013 23:01	8/10/2013 23:00	19.797	5845.581	5835.581	0.281855891	5835.86
8/11/2013 0:01	8/11/2013 0:00	19.795	5845.561	5835.561	0.26449796	5835.83
8/11/2013 1:01	8/11/2013 1:00	19.795	5845.618	5835.618	0.240137524	5835.86
8/11/2013 2:01	8/11/2013 2:00	19.795	5845.644	5835.644	0.225390287	5835.87
8/11/2013 3:01	8/11/2013 3:00	19.794	5845.645	5835.645	0.217713537	5835.86
8/11/2013 4:01	8/11/2013 4:00	19.795	5845.632	5835.632	0.194097552	5835.83
8/11/2013 5:01	8/11/2013 5:00	19.793	5845.675	5835.675	0.193423066	5835.87
8/11/2013 6:01	8/11/2013 6:00	19.794	5845.658	5835.658	0.193648366	5835.85
8/11/2013 7:01	8/11/2013 7:00	19.795	5845.606	5835.606	0.220084939	5835.83
8/11/2013 8:01	8/11/2013 8:00	19.795	5845.591	5835.591	0.230370454	5835.82
8/11/2013 9:01	8/11/2013 9:00	19.795	5845.579	5835.579	0.241238724	5835.82
8/11/2013 10:01	8/11/2013 10:00	19.799	5845.633	5835.633	0.241966556	5835.87
8/11/2013 11:01	8/11/2013 11:00	19.796	5845.604	5835.604	0.229981783	5835.83
8/11/2013 12:01	8/11/2013 12:00	19.796	5845.656	5835.656	0.214328715	5835.87
8/11/2013 13:01	8/11/2013 13:00	19.799	5845.67	5835.67	0.197748873	5835.87
8/11/2013 14:01	8/11/2013 14:00	19.797	5845.637	5835.637	0.177875907	5835.81
8/11/2013 15:01	8/11/2013 15:00	19.796	5845.701	5835.701	0.161080853	5835.86
8/11/2013 16:01	8/11/2013 16:00	19.799	5845.681	5835.681	0.137633757	5835.82
8/11/2013 17:01	8/11/2013 17:00	19.796	5845.698	5835.698	0.120629391	5835.82
8/11/2013 18:01	8/11/2013 18:00	19.794	5845.706	5835.706	0.10691618	5835.81
8/11/2013 19:01	8/11/2013 19:00	19.796	5845.757	5835.757	0.099579412	5835.86
8/11/2013 20:01	8/11/2013 20:00	19.796	5845.744	5835.744	0.108548924	5835.85
8/11/2013 21:01	8/11/2013 21:00	19.796	5845.68	5835.68	0.127925372	5835.81
8/11/2013 22:01	8/11/2013 22:00	19.794	5845.662	5835.662	0.142782085	5835.8
8/11/2013 23:01	8/11/2013 23:00	19.795	5845.66	5835.66	0.145631075	5835.81
8/12/2013 0:01	8/12/2013 0:00	19.797	5845.697	5835.697	0.156131261	5835.85
8/12/2013 1:01	8/12/2013 1:00	19.792	5845.646	5835.646	0.163275781	5835.81
8/12/2013 2:01	8/12/2013 2:00	19.793	5845.693	5835.693	0.158832189	5835.85
8/12/2013 3:01	8/12/2013 3:00	19.797	5845.699	5835.699	0.152992858	5835.85
8/12/2013 4:01	8/12/2013 4:00	19.794	5845.701	5835.701	0.145413255	5835.85
8/12/2013 5:01	8/12/2013 5:00	19.794	5845.641	5835.641	0.159050718	5835.8
8/12/2013 6:01	8/12/2013 6:00	19.798	5845.694	5835.694	0.155550392	5835.85
8/12/2013 7:01	8/12/2013 7:00	19.795	5845.648	5835.648	0.158905082	5835.81
8/12/2013 8:01	8/12/2013 8:00	19.796	5845.67	5835.67	0.179834211	5835.85
8/12/2013 9:01	8/12/2013 9:00	19.799	5845.602	5835.602	0.197407456	5835.8
8/12/2013 10:01	8/12/2013 10:00	19.797	5845.637	5835.637	0.205128354	5835.84
8/12/2013 11:01	8/12/2013 11:00	19.798	5845.635	5835.635	0.215984922	5835.85
8/12/2013 12:01	8/12/2013 12:00	19.798	5845.586	5835.586	0.212771905	5835.8
8/12/2013 13:01	8/12/2013 13:00	19.798	5845.656	5835.656	0.189910498	5835.85
8/12/2013 14:01	8/12/2013 14:00	19.797	5845.686	5835.686	0.163746637	5835.85
8/12/2013 15:01	8/12/2013 15:00	19.799	5845.701	5835.701	0.140718329	5835.84
8/12/2013 16:01	8/12/2013 16:00	19.794	5845.681	5835.681	0.113429872	5835.79
8/12/2013 17:01	8/12/2013 17:00	19.797	5845.734	5835.734	0.11384123	5835.85
8/12/2013 18:01	8/12/2013 18:00	19.798	5845.693	5835.693	0.100059575	5835.79
8/12/2013 19:01	8/12/2013 19:00	19.796	5845.737	5835.737	0.095875812	5835.83
8/12/2013 20:01	8/12/2013 20:00	19.795	5845.684	5835.684	0.105329604	5835.79
8/12/2013 21:01	8/12/2013 21:00	19.797	5845.714	5835.714	0.117782475	5835.83
8/12/2013 22:01	8/12/2013 22:00	19.795	5845.691	5835.691	0.136573755	5835.83
8/12/2013 23:01	8/12/2013 23:00	19.796	5845.697	5835.697	0.139282295	5835.84
8/13/2013 0:01	8/13/2013 0:00	19.794	5845.639	5835.639	0.141913006	5835.78
8/13/2013 1:01	8/13/2013 1:00	19.794	5845.676	5835.676	0.156708945	5835.83
8/13/2013 2:01	8/13/2013 2:00	19.793	5845.612	5835.612	0.169260525	5835.78
8/13/2013 3:01	8/13/2013 3:00	19.796	5845.617	5835.617	0.162623713	5835.78
8/13/2013 4:01	8/13/2013 4:00	19.795	5845.626	5835.626	0.155550392	5835.78
8/13/2013 5:01	8/13/2013 5:00	19.797	5845.674	5835.674	0.153936366	5835.83
8/13/2013 6:01	8/13/2013 6:00	19.797	5845.619	5835.619	0.159076645	5835.78
8/13/2013 7:01	8/13/2013 7:00	19.797	5845.614	5835.614	0.176886794	5835.79
8/13/2013 8:01	8/13/2013 8:00	19.798	5845.64	5835.64	0.190044195	5835.83
8/13/2013 9:01	8/13/2013 9:00	19.794	5845.627	5835.627	0.201628767	5835.83
8/13/2013 10:01	8/13/2013 10:00	19.799	5845.63	5835.63	0.206555428	5835.84
8/13/2013 11:01	8/13/2013 11:00	19.797	5845.586	5835.586	0.207683204	5835.79
8/13/2013 12:01	8/13/2013 12:00	19.797	5845.601	5835.601	0.195293871	5835.8
8/13/2013 13:01	8/13/2013 13:00	19.796	5845.604	5835.604	0.189910498	5835.79
8/13/2013 14:01	8/13/2013 14:00	19.796	5845.594	5835.594	0.180538606	5835.77
8/13/2013 15:01	8/13/2013 15:00	19.797	5845.604	5835.604	0.177945207	5835.78
8/13/2013 16:01	8/13/2013 16:00	19.797	5845.675	5835.675	0.151552653	5835.83
8/13/2013 17:01	8/13/2013 17:00	19.796	5845.671	5835.671	0.144284213	5835.82
8/13/2013 18:01	8/13/2013 18:00	19.796	5845.692	5835.692	0.133240401	5835.83
8/13/2013 19:01	8/13/2013 19:00	19.795	5845.654	5835.654	0.119596937	5835.77
8/13/2013 20:01	8/13/2013 20:00	19.798	5845.662	5835.662	0.113789846	5835.78
8/13/2013 21:01	8/13/2013 21:00	19.796	5845.691	5835.691	0.125859856	5835.82
8/13/2013 22:01	8/13/2013 22:00	19.796	5845.67	5835.67	0.135998868	5835.81
8/13/2013 23:01	8/13/2013 23:00	19.794	5845.628	5835.628	0.142058351	5835.77
8/14/2013 0:01	8/14/2013 0:00	19.796	5845.649	5835.649	0.15773273	5835.81
8/14/2013 1:01	8/14/2013 1:00	19.795	5845.638	5835.638	0.169114735	5835.81
8/14/2013 2:01	8/14/2013 2:00	19.795	5845.588	5835.588	0.170203284	5835.76
8/14/2013 3:01	8/14/2013 3:00	19.792	5845.634	5835.634	0.177058584	5835.81
8/14/2013 4:01	8/14/2013 4:00	19.795	5845.596	5835.596	0.173486424	5835.77
8/14/2013 5:01	8/14/2013 5:00	19.794	5845.635	5835.635	0.176261217	5835.81
8/14/2013 6:01	8/14/2013 6:00	19.794	5845.626	5835.626	0.18223933	5835.81
8/14/2013 7:01	8/14/2013 7:00	19.795	5845.577	5835.577	0.190044195	5835.77
8/14/2013 8:01	8/14/2013 8:00	19.795	5845.61	5835.61	0.204984572	5835.81
8/14/2013 9:01	8/14/2013 9:00	19.796	5845.564	5835.564	0.209272141	5835.77
8/14/2013 10:01	8/14/2013 10:00	19.796	5845.557	5835.557	0.209912432	5835.77
8/14/2013 11:01	8/14/2013 11:00	19.798	5845.61	5835.61	0.204114871	5835.81
8/14/2013 12:01	8/14/2013 12:00	19.796	5845.603	5835.603	0.203904084	5835.81
8/14/2013 13:01	8/14/2013 13:00	19.797	5845.647	5835.647	0.163955133	5835.81
8/14/2013 14:01	8/14/2013 14:00	19.796	5845.622	5835.622	0.142425472	5835.76
8/14/2013 15:01	8/14/2013 15:00	19.798	5845.673	5835.673	0.136529941	5835.81
8/14/2013 16:01	8/14/2013 16:00	19.797	5845.646	5835.646	0.113154713	5835.76
8/14/2013 17:01	8/14/2013 17:00	19.797	5845.655	5835.655	0.105607294	5835.76
8/14/2013 18:01	8/14/2013 18:00	19.796	5845.679	5835.679	0.081748757	5835.76
8/14/2013 19:01	8/14/2013 19:00	19.798	5845.659	5835.659	0.092102408	5835.75
8/14/2013 20:01	8/14/2013 20:00	19.796	5845.687	5835.687	0.100853587	5835.79
8/14/2013 21:01	8/14/2013 21:00	19.796	5845.694	5835.694	0.105652576	5835.8
8/14/2013 22:01	8/14/2013 22:00	19.795	5845.612	5835.612	0.13563796	5835.75
8/14/2013 23:01	8/14/2013 23:00	19.797	5845.649	5835.649	0.148330743	5835.8
8/15/2013 0:01	8/15/2013 0:00	19.794	5845.597	5835.597	0.161601316	5835.76
8/15/2013 1:01	8/15/2013 1:00	19.795	5845.595	5835.595	0.162986471	5835.76
8/15/2013 2:01	8/15/2013 2:00	19.796	5845.642	5835.642	0.154893075	5835.8
8/15/2013 3:01	8/15/2013 3:00	19.795	5845.635	5835.635	0.151172204	5835.79
8/15/2013 4:01	8/15/2013 4:00	19.795	5845.638	5835.638	0.15415791	5835.79
8/15/2013 5:01	8/15/2013 5:00	19.795	5845.588	5835.588	0.150730549	5835.74
8/15/2013 6:01	8/15/2013 6:00	19.794	5845.625	5835.625	0.161233771	5835.79
8/15/2013 7:01	8/15/2013 7:00	19.796	5845.571	5835.571	0.177705502	5835.75
8/15/2013 8:01	8/15/2013 8:00	19.795	5845.606	5835.606	0.191345603	5835.8
8/15/2013 9:01	8/15/2013 9:00	19.797	5845.593	5835.593	0.196058964	5835.79
8/15/2013 10:01	8/15/2013 10:00	19.799	5845.593	5835.593	0.197258815	5835.79
8/15/2013 11:01	8/15/2013 11:00	19.797	5845.565	5835.565	0.191310804	5835.76
8/15/2013 12:01	8/15/2013 12:00	19.795	5845.567	5835.567	0.179321486	5835.75
8/15/2013 13:01	8/15/2013 13:00	19.798	5845.632	5835.632	0.166289009	5835.8
8/15/2013 14:01	8/15/2013 14:00	19.797	5845.604	5835.604	0.151278224	5835.76
8/15/2013 15:01	8/15/2013 15:00	19.796	5845.667	5835.667	0.12622628	5835.79
8/15/2013 16:01	8/15/2013 16:00	19.799	5845.633	5835.633	0.112913303	5835.75
8/15/2013 17:01	8/15/2013 17:00	19.795	5845.688	5835.688	0.09933217	5835.79
8/15/2013 18:01	8/15/2013 18:00	19.795	5845.648	5835.648	0.095636688	5835.74
8/15/2013 19:01	8/15/2013 19:00	19.797	5845.691	5835.691	0.094359486	5835.79
8/15/2013 20:01	8/15/2013 20:00	19.798	5845.637	5835.637	0.102801155	5835.74
8/15/2013 21:01	8/15/2013 21:00	19.796	5845.624	5835.624	0.11400196	5835.74
8/15/2013 22:01	8/15/2013 22:00	19.798	5845.655	5835.655	0.127854824	5835.78
8/15/2013 23:01	8/15/2013 23:00	19.795	5845.598	5835.598	0.140573305	5835.74
8/16/2013 0:01	8/16/2013 0:00	19.798	5845.639	5835.639	0.140786934	5835.78
8/16/2013 1:01	8/16/2013 1:00	19.794	5845.598	5835.598	0.145346923	5835.74
8/16/2013 2:01	8/16/2013 2:00	19.795	5845.627	5835.627	0.150141177	5835.78
8/16/2013 3:01	8/16/2013 3:00	19.797	5845.581	5835.581	0.153137162	5835.73
8/16/2013 4:01	8/16/2013 4:00	19.795	5845.583	5835.583	0.140889957	5835.72
8/16/2013 5:01	8/16/2013 5:00	19.796	5845.629	5835.629	0.143506467	5835.77
8/16/2013 6:01	8/16/2013 6:00	19.796	5845.576	5835.576	0.157215728	5835.73
8/16/2013 7:01	8/16/2013 7:00	19.795	5845.551	5835.551	0.171146979	5835.72
8/16/2013 8:01	8/16/2013 8:00	19.798	5845.532	5835.532	0.194701436	5835.73
8/16/2013 9:01	8/16/2013 9:00	19.799	5845.529	5835.529	0.202985705	5835.73
8/16/2013 10:01	8/16/2013 10:00	19.796	5845.572	5835.572	0.201037164	5835.77
8/16/2013 11:01	8/16/2013 11:00	19.799	5845.574	5835.574	0.202633531	5835.78
8/16/2013 12:01	8/16/2013 12:00	19.798	5845.589	5835.589	0.19371651	5835.78
8/16/2013 13:01	8/16/2013 13:00	19.798	5845.567	5835.567	0.171400341	5835.74
8/16/2013 14:01	8/16/2013 14:00	19.797	5845.618	5835.618	0.158151775	5835.78
8/16/2013 15:01	8/16/2013 15:00	19.796	5845.595	5835.595	0.137910865	5835.73
8/16/2013 16:01	8/16/2013 16:00	19.797	5845.651	5835.651	0.121097162	5835.77
8/16/2013 17:01	8/16/2013 17:00	19.797	5845.626	5835.626	0.110678977	5835.74
8/16/2013 18:01	8/16/2013 18:00	19.798	5845.673	5835.673	0.100128591	5835.77
8/16/2013 19:01	8/16/2013 19:00	19.796	5845.671	5835.671	0.099398779	5835.77
8/16/2013 20:01	8/16/2013 20:00	19.797	5845.645	5835.645	0.11390963	5835.76
8/16/2013 21:01	8/16/2013 21:00	19.797	5845.568	5835.568	0.141609598	5835.71
8/16/2013 22:01	8/16/2013 22:00	19.796	5845.576	5835.576	0.188920457	5835.76
8/16/2013 23:01	8/16/2013 23:00	19.794	5845.562	5835.562	0.202011803	5835.76
8/17/2013 0:01	8/17/2013 0:00	19.797	5845.56	5835.56	0.208242534	5835.77
8/17/2013 1:01	8/17/2013 1:00	19.797	5845.554	5835.554	0.202914724	5835.76
8/17/2013 2:01	8/17/2013 2:00	19.795	5845.515	5835.515	0.198774461	5835.71
8/17/2013 3:01	8/17/2013 3:00	19.796	5845.578	5835.578	0.184490161	5835.76
8/17/2013 4:01	8/17/2013 4:00	19.795	5845.535	5835.535	0.179470228	5835.71
8/17/2013 5:01	8/17/2013 5:00	19.795	5845.538	5835.538	0.172103617	5835.71
8/17/2013 6:01	8/17/2013 6:00	19.794	5845.533	5835.533	0.175237608	5835.71
8/17/2013 7:01	8/17/2013 7:00	19.795	5845.535	5835.535	0.18493028	5835.72
8/17/2013 8:01	8/17/2013 8:00	19.796	5845.551	5835.551	0.202273719	5835.75
8/17/2013 9:01	8/17/2013 9:00	19.797	5845.514	5835.514	0.210900695	5835.72
8/17/2013 10:01	8/17/2013 10:00	19.797	5845.516	5835.516	0.208868186	5835.72
8/17/2013 11:01	8/17/2013 11:00	19.798	5845.511	5835.511	0.203593251	5835.71
8/17/2013 12:01	8/17/2013 12:00	19.796	5845.528	5835.528	0.184579161	5835.71
8/17/2013 13:01	8/17/2013 13:00	19.797	5845.539	5835.539	0.167100177	5835.71
8/17/2013 14:01	8/17/2013 14:00	19.795	5845.577	5835.577	0.13771221	5835.71
8/17/2013 15:01	8/17/2013 15:00	19.795	5845.6	5835.6	0.107447862	5835.71
8/17/2013 16:01	8/17/2013 16:00	19.795	5845.622	5835.622	0.087268951	5835.71
8/17/2013 17:01	8/17/2013 17:00	19.796	5845.642	5835.642	0.076654445	5835.72
8/17/2013 18:01	8/17/2013 18:00	19.799	5845.638	5835.638	0.066170809	5835.7
8/17/2013 19:01	8/17/2013 19:00	19.796	5845.646	5835.646	0.054560112	5835.7
8/17/2013 20:01	8/17/2013 20:00	19.797	5845.679	5835.679	0.070899626	5835.75
8/17/2013 21:01	8/17/2013 21:00	19.796	5845.656	5835.656	0.094088542	5835.75
8/17/2013 22:01	8/17/2013 22:00	19.795	5845.567	5835.567	0.137427693	5835.7
8/17/2013 23:01	8/17/2013 23:00	19.794	5845.598	5835.598	0.153462267	5835.75
8/18/2013 0:01	8/18/2013 0:00	19.794	5845.587	5835.587	0.15689039	5835.74
8/18/2013 1:01	8/18/2013 1:00	19.796	5845.591	5835.591	0.152554231	5835.74
8/18/2013 2:01	8/18/2013 2:00	19.796	5845.556	5835.556	0.147784801	5835.7
8/18/2013 3:01	8/18/2013 3:00	19.797	5845.599	5835.599	0.147500182	5835.75

8/18/2014 0:00	8/18/2014 1:00	16.700	5600.000	5600.000	0.1161147470	5600.00
8/18/2014 1:00	8/18/2014 2:00	16.700	5600.000	5600.000	0.1161147470	5600.00
8/18/2014 2:00	8/18/2014 3:00	16.700	5600.000	5600.000	0.1161147470	5600.00
8/18/2014

9/4/2013 3:01	9/4/2013 3:00	19.794	5845.225	5835.225	0.202509821	5835.43
9/4/2013 4:01	9/4/2013 4:00	19.798	5845.224	5835.224	0.20825394	5835.43
9/4/2013 5:01	9/4/2013 5:00	19.796	5845.268	5835.268	0.20467772	5835.47
9/4/2013 6:01	9/4/2013 6:00	19.798	5845.218	5835.218	0.208030408	5835.43
9/4/2013 7:01	9/4/2013 7:00	19.796	5845.203	5835.203	0.220915339	5835.42
9/4/2013 8:01	9/4/2013 8:00	19.798	5845.183	5835.183	0.241019395	5835.42
9/4/2013 9:01	9/4/2013 9:00	19.797	5845.18	5835.18	0.250477404	5835.43
9/4/2013 10:01	9/4/2013 10:00	19.801	5845.173	5835.173	0.258469844	5835.43
9/4/2013 11:01	9/4/2013 11:00	19.797	5845.221	5835.221	0.256305962	5835.48
9/4/2013 12:01	9/4/2013 12:00	19.801	5845.189	5835.189	0.237877123	5835.43
9/4/2013 13:01	9/4/2013 13:00	19.798	5845.218	5835.218	0.22168658	5835.44
9/4/2013 14:01	9/4/2013 14:00	19.798	5845.22	5835.22	0.202391736	5835.42
9/4/2013 15:01	9/4/2013 15:00	19.796	5845.244	5835.244	0.178723996	5835.42
9/4/2013 16:01	9/4/2013 16:00	19.802	5845.275	5835.275	0.161514028	5835.44
9/4/2013 17:01	9/4/2013 17:00	19.799	5845.272	5835.272	0.154855809	5835.43
9/4/2013 18:01	9/4/2013 18:00	19.799	5845.272	5835.272	0.151094959	5835.42
9/4/2013 19:01	9/4/2013 19:00	19.798	5845.26	5835.26	0.156747237	5835.42
9/4/2013 20:01	9/4/2013 20:00	19.799	5845.244	5835.244	0.172533094	5835.42
9/4/2013 21:01	9/4/2013 21:00	19.796	5845.208	5835.208	0.209283191	5835.42
9/4/2013 22:01	9/4/2013 22:00	19.797	5845.188	5835.188	0.23559763	5835.42
9/4/2013 23:01	9/4/2013 23:00	19.797	5845.21	5835.21	0.254261762	5835.46
9/5/2013 0:01	9/5/2013 0:00	19.798	5845.165	5835.165	0.260331337	5835.43
9/5/2013 1:01	9/5/2013 1:00	19.796	5845.167	5835.167	0.258230131	5835.43
9/5/2013 2:01	9/5/2013 2:00	19.799	5845.172	5835.172	0.251008661	5835.42
9/5/2013 3:01	9/5/2013 3:00	19.794	5845.182	5835.182	0.240285011	5835.42
9/5/2013 4:01	9/5/2013 4:00	19.799	5845.188	5835.188	0.23729878	5835.43
9/5/2013 5:01	9/5/2013 5:00	19.796	5845.176	5835.176	0.236340558	5835.41
9/5/2013 6:01	9/5/2013 6:00	19.799	5845.169	5835.169	0.242377481	5835.41
9/5/2013 7:01	9/5/2013 7:00	19.794	5845.168	5835.168	0.252060316	5835.42
9/5/2013 8:01	9/5/2013 8:00	19.798	5845.15	5835.15	0.265231457	5835.42
9/5/2013 9:01	9/5/2013 9:00	19.797	5845.149	5835.149	0.2706864	5835.42
9/5/2013 10:01	9/5/2013 10:00	19.799	5845.139	5835.139	0.279812639	5835.42
9/5/2013 11:01	9/5/2013 11:00	19.795	5845.185	5835.185	0.278055441	5835.46
9/5/2013 12:01	9/5/2013 12:00	19.8	5845.168	5835.168	0.259060904	5835.43
9/5/2013 13:01	9/5/2013 13:00	19.797	5845.17	5835.17	0.246158911	5835.42
9/5/2013 14:01	9/5/2013 14:00	19.799	5845.199	5835.199	0.229620397	5835.43
9/5/2013 15:01	9/5/2013 15:00	19.797	5845.207	5835.207	0.206087067	5835.41
9/5/2013 16:01	9/5/2013 16:00	19.799	5845.228	5835.228	0.188810426	5835.42
9/5/2013 17:01	9/5/2013 17:00	19.796	5845.28	5835.28	0.178391099	5835.46
9/5/2013 18:01	9/5/2013 18:00	19.797	5845.246	5835.246	0.171132946	5835.42
9/5/2013 19:01	9/5/2013 19:00	19.794	5845.238	5835.238	0.166762975	5835.4
9/5/2013 20:01	9/5/2013 20:00	19.799	5845.225	5835.225	0.175482233	5835.4
9/5/2013 21:01	9/5/2013 21:00	19.796	5845.247	5835.247	0.202633531	5835.45
9/5/2013 22:01	9/5/2013 22:00	19.797	5845.178	5835.178	0.225522554	5835.4
9/5/2013 23:01	9/5/2013 23:00	19.795	5845.164	5835.164	0.238184105	5835.4
9/6/2013 0:01	9/6/2013 0:00	19.798	5845.158	5835.158	0.243978149	5835.4
9/6/2013 1:01	9/6/2013 1:00	19.794	5845.203	5835.203	0.24568395	5835.45
9/6/2013 2:01	9/6/2013 2:00	19.798	5845.162	5835.162	0.236931253	5835.4
9/6/2013 3:01	9/6/2013 3:00	19.795	5845.215	5835.215	0.229559853	5835.44
9/6/2013 4:01	9/6/2013 4:00	19.795	5845.172	5835.172	0.225166617	5835.4
9/6/2013 5:01	9/6/2013 5:00	19.794	5845.17	5835.17	0.224792794	5835.39
9/6/2013 6:01	9/6/2013 6:00	19.797	5845.185	5835.185	0.228369694	5835.41
9/6/2013 7:01	9/6/2013 7:00	19.794	5845.156	5835.156	0.238201429	5835.39
9/6/2013 8:01	9/6/2013 8:00	19.797	5845.151	5835.151	0.251594359	5835.4
9/6/2013 9:01	9/6/2013 9:00	19.797	5845.149	5835.149	0.254261762	5835.4
9/6/2013 10:01	9/6/2013 10:00	19.799	5845.144	5835.144	0.251896113	5835.4
9/6/2013 11:01	9/6/2013 11:00	19.796	5845.207	5835.207	0.243772755	5835.45
9/6/2013 12:01	9/6/2013 12:00	19.797	5845.177	5835.177	0.221347813	5835.4
9/6/2013 13:01	9/6/2013 13:00	19.796	5845.202	5835.202	0.197822123	5835.4
9/6/2013 14:01	9/6/2013 14:00	19.799	5845.241	5835.241	0.174695361	5835.42
9/6/2013 15:01	9/6/2013 15:00	19.797	5845.296	5835.296	0.14766628	5835.44
9/6/2013 16:01	9/6/2013 16:00	19.798	5845.269	5835.269	0.127359769	5835.4
9/6/2013 17:01	9/6/2013 17:00	19.797	5845.294	5835.294	0.110083599	5835.4
9/6/2013 18:01	9/6/2013 18:00	19.798	5845.305	5835.305	0.09603669	5835.4
9/6/2013 19:01	9/6/2013 19:00	19.796	5845.344	5835.344	0.091470704	5835.44
9/6/2013 20:01	9/6/2013 20:00	19.796	5845.283	5835.283	0.099166048	5835.38
9/6/2013 21:01	9/6/2013 21:00	19.795	5845.264	5835.264	0.122817345	5835.39
9/6/2013 22:01	9/6/2013 22:00	19.797	5845.264	5835.264	0.13421537	5835.4
9/6/2013 23:01	9/6/2013 23:00	19.796	5845.225	5835.225	0.155207548	5835.38
9/7/2013 0:01	9/7/2013 0:00	19.797	5845.222	5835.222	0.170994462	5835.39
9/7/2013 1:01	9/7/2013 1:00	19.795	5845.206	5835.206	0.176479279	5835.38
9/7/2013 2:01	9/7/2013 2:00	19.797	5845.205	5835.205	0.176261217	5835.38
9/7/2013 3:01	9/7/2013 3:00	19.794	5845.258	5835.258	0.168822551	5835.43
9/7/2013 4:01	9/7/2013 4:00	19.799	5845.228	5835.228	0.161012632	5835.39
9/7/2013 5:01	9/7/2013 5:00	19.794	5845.235	5835.235	0.154010265	5835.39
9/7/2013 6:01	9/7/2013 6:00	19.796	5845.222	5835.222	0.157363699	5835.38
9/7/2013 7:01	9/7/2013 7:00	19.795	5845.262	5835.262	0.166829002	5835.43
9/7/2013 8:01	9/7/2013 8:00	19.798	5845.205	5835.205	0.180413986	5835.39
9/7/2013 9:01	9/7/2013 9:00	19.797	5845.25	5835.25	0.182418372	5835.43
9/7/2013 10:01	9/7/2013 10:00	19.798	5845.194	5835.194	0.190892695	5835.38
9/7/2013 11:01	9/7/2013 11:00	19.797	5845.195	5835.195	0.185629756	5835.38
9/7/2013 12:01	9/7/2013 12:00	19.798	5845.227	5835.227	0.166560117	5835.39
9/7/2013 13:01	9/7/2013 13:00	19.799	5845.286	5835.286	0.143302021	5835.43
9/7/2013 14:01	9/7/2013 14:00	19.799	5845.262	5835.262	0.123199167	5835.39
9/7/2013 15:01	9/7/2013 15:00	19.795	5845.331	5835.331	0.092608036	5835.42
9/7/2013 16:01	9/7/2013 16:00	19.799	5845.308	5835.308	0.065841227	5835.37
9/7/2013 17:01	9/7/2013 17:00	19.798	5845.363	5835.363	0.058255029	5835.42
9/7/2013 18:01	9/7/2013 18:00	19.801	5845.32	5835.32	0.055025626	5835.38
9/7/2013 19:01	9/7/2013 19:00	19.796	5845.313	5835.313	0.056983786	5835.37
9/7/2013 20:01	9/7/2013 20:00	19.796	5845.301	5835.301	0.069614176	5835.37
9/7/2013 21:01	9/7/2013 21:00	19.794	5845.326	5835.326	0.092447603	5835.42
9/7/2013 22:01	9/7/2013 22:00	19.798	5845.245	5835.245	0.126106732	5835.37
9/7/2013 23:01	9/7/2013 23:00	19.796	5845.225	5835.225	0.145276522	5835.37
9/8/2013 0:01	9/8/2013 0:00	19.795	5845.227	5835.227	0.139786245	5835.37
9/8/2013 1:01	9/8/2013 1:00	19.796	5845.278	5835.278	0.13534834	5835.41
9/8/2013 2:01	9/8/2013 2:00	19.795	5845.233	5835.233	0.130387276	5835.36
9/8/2013 3:01	9/8/2013 3:00	19.796	5845.294	5835.294	0.120178612	5835.41
9/8/2013 4:01	9/8/2013 4:00	19.797	5845.269	5835.269	0.109085393	5835.38
9/8/2013 5:01	9/8/2013 5:00	19.795	5845.258	5835.258	0.109381029	5835.37
9/8/2013 6:01	9/8/2013 6:00	19.796	5845.257	5835.257	0.102821104	5835.36
9/8/2013 7:01	9/8/2013 7:00	19.797	5845.266	5835.266	0.109454809	5835.38
9/8/2013 8:01	9/8/2013 8:00	19.799	5845.25	5835.25	0.11849989	5835.37
9/8/2013 9:01	9/8/2013 9:00	19.797	5845.259	5835.259	0.120928399	5835.38
9/8/2013 10:01	9/8/2013 10:00	19.799	5845.251	5835.251	0.119250469	5835.37
9/8/2013 11:01	9/8/2013 11:00	19.797	5845.313	5835.313	0.103145091	5835.42
9/8/2013 12:01	9/8/2013 12:00	19.798	5845.281	5835.281	0.087231717	5835.37
9/8/2013 13:01	9/8/2013 13:00	19.797	5845.309	5835.309	0.060546861	5835.37
9/8/2013 14:01	9/8/2013 14:00	19.797	5845.326	5835.326	0.040445132	5835.37
9/8/2013 15:01	9/8/2013 15:00	19.796	5845.398	5835.398	0.009854962	5835.41
9/8/2013 16:01	9/8/2013 16:00	19.799	5845.379	5835.379	-0.01730788	5835.36
9/8/2013 17:01	9/8/2013 17:00	19.798	5845.396	5835.396	-0.041441045	5835.35
9/8/2013 18:01	9/8/2013 18:00	19.798	5845.4	5835.4	-0.04546918	5835.35
9/8/2013 19:01	9/8/2013 19:00	19.794	5845.441	5835.441	-0.040093134	5835.4
9/8/2013 20:01	9/8/2013 20:00	19.797	5845.375	5835.375	-0.020135634	5835.35
9/8/2013 21:01	9/8/2013 21:00	19.799	5845.393	5835.393	-0.003323439	5835.39
9/8/2013 22:01	9/8/2013 22:00	19.795	5845.351	5835.351	0.013886493	5835.36
9/8/2013 23:01	9/8/2013 23:00	19.795	5845.378	5835.378	0.019959549	5835.4
9/9/2013 0:01	9/9/2013 0:00	19.798	5845.329	5835.329	0.030883681	5835.36
9/9/2013 1:01	9/9/2013 1:00	19.796	5845.328	5835.328	0.032376422	5835.36
9/9/2013 2:01	9/9/2013 2:00	19.799	5845.323	5835.323	0.025086503	5835.35
9/9/2013 3:01	9/9/2013 3:00	19.796	5845.375	5835.375	0.019828023	5835.39
9/9/2013 4:01	9/9/2013 4:00	19.799	5845.337	5835.337	0.005600773	5835.34
9/9/2013 5:01	9/9/2013 5:00	19.795	5845.354	5835.354	-0.001476434	5835.35
9/9/2013 6:01	9/9/2013 6:00	19.799	5845.343	5835.343	-0.001550797	5835.34
9/9/2013 7:01	9/9/2013 7:00	19.796	5845.386	5835.386	0.005005511	5835.39
9/9/2013 8:01	9/9/2013 8:00	19.796	5845.331	5835.331	0.021586364	5835.35
9/9/2013 9:01	9/9/2013 9:00	19.799	5845.335	5835.335	0.024382388	5835.36
9/9/2013 10:01	9/9/2013 10:00	19.8	5845.326	5835.326	0.025787643	5835.35
9/9/2013 11:01	9/9/2013 11:00	19.8	5845.374	5835.374	0.023470078	5835.4
9/9/2013 12:01	9/9/2013 12:00	19.8	5845.336	5835.336	0.011060042	5835.35
9/9/2013 13:01	9/9/2013 13:00	19.799	5845.367	5835.367	-0.01582353	5835.35
9/9/2013 14:01	9/9/2013 14:00	19.799	5845.401	5835.401	-0.03585416	5835.37
9/9/2013 15:01	9/9/2013 15:00	19.8	5845.44	5835.44	-0.063013292	5835.38
9/9/2013 16:01	9/9/2013 16:00	19.801	5845.463	5835.463	-0.09353543	5835.37
9/9/2013 17:01	9/9/2013 17:00	19.8	5845.476	5835.476	-0.103954537	5835.37
9/9/2013 18:01	9/9/2013 18:00	19.799	5845.495	5835.495	-0.107516729	5835.39
9/9/2013 19:01	9/9/2013 19:00	19.799	5845.513	5835.513	-0.095285748	5835.42
9/9/2013 20:01	9/9/2013 20:00	19.802	5845.442	5835.442	-0.071832742	5835.37
9/9/2013 21:01	9/9/2013 21:00	19.796	5845.457	5835.457	-0.045576219	5835.41
9/9/2013 22:01	9/9/2013 22:00	19.798	5845.39	5835.39	-0.015767542	5835.37
9/9/2013 23:01	9/9/2013 23:00	19.797	5845.366	5835.366	0.0039566	5835.37
9/10/2013 0:01	9/10/2013 0:00	19.799	5845.358	5835.358	0.006889076	5835.36
9/10/2013 1:01	9/10/2013 1:00	19.797	5845.362	5835.362	0.00989032	5835.37
9/10/2013 2:01	9/10/2013 2:00	19.8	5845.353	5835.353	0.015310886	5835.37
9/10/2013 3:01	9/10/2013 3:00	19.798	5845.398	5835.398	0.01072122	5835.41
9/10/2013 4:01	9/10/2013 4:00	19.8	5845.357	5835.357	-0.00058811	5835.36
9/10/2013 5:01	9/10/2013 5:00	19.796	5845.39	5835.39	0.006266484	5835.4
9/10/2013 6:01	9/10/2013 6:00	19.798	5845.339	5835.339	0.016916555	5835.36
9/10/2013 7:01	9/10/2013 7:00	19.797	5845.379	5835.379	0.027712086	5835.41
9/10/2013 8:01	9/10/2013 8:00	19.8	5845.312	5835.312	0.049224305	5835.36
9/10/2013 9:01	9/10/2013 9:00	19.799	5845.311	5835.311	0.057592947	5835.37
9/10/2013 10:01	9/10/2013 10:00	19.802	5845.286	5835.286	0.070729476	5835.36
9/10/2013 11:01	9/10/2013 11:00	19.798	5845.27	5835.27	0.083862271	5835.35
9/10/2013 12:01	9/10/2013 12:00	19.799	5845.272	5835.272	0.086854369	5835.36
9/10/2013 13:01	9/10/2013 13:00	19.799	5845.28	5835.28	0.070296662	5835.35
9/10/2013 14:01	9/10/2013 14:00	19.799	5845.289	5835.289	0.068019155	5835.36
9/10/2013 15:01	9/10/2013 15:00	19.799	5845.283	5835.283	0.063296856	5835.35
9/10/2013 16:01	9/10/2013 16:00	19.8	5845.288	5835.288	0.059216051	5835.35
9/10/2013 17:01	9/10/2013 17:00	19.799	5845.332	5835.332	0.066071027	5835.4
9/10/2013 18:01	9/10/2013 18:00	19.8	5845.292	5835.292	0.072121674	5835.36
9/10/2013 19:01	9/10/2013 19:00	19.799	5845.283	5835.283	0.072121674	5835.36
9/10/2013 20:01	9/10/2013 20:00	19.799	5845.254	5835.254	0.089332035	5835.34
9/10/2013 21:01	9/10/2013 21:00	19.797	5845.297	5835.297	0.099687624	5835.4
9/10/2013 22:01	9/10/2013 22:00	19.8	5845.232	5835.232	0.113323818	5835.35
9/10/2013 23:01	9/10/2013 23:00	19.798	5845.239	5835.239	0.109822946	5835.35
9/11/2013 0:01	9/11/2013 0:00	19.799	5845.248	5835.248	0.102968169	5835.35
9/11/2013 1:01	9/11/2013 1:00	19.797	5845.298	5835.298	0.092612524	5835.39
9/11/2013 2:01	9/11/2013 2:00	19.798	5845.248	5835.248	0.09618683	5835.34
9/11/2013 3:01	9/11/2013 3:00	19.798	5845.264	5835.264	0.082403839	5835.35
9/11/2013 4:01	9/11/2013 4:00	19.797	5845.258	5835.258	0.075622445	5835.33
9/11/2013 5:01	9/11/2013 5:00	19.797	5845.297	5835.297	0.082550591	5835.38
9/11/2013 6:01	9/11/2013 6:00	19.799	5845.245	5835.245	0.089405404	5835.33
9/11/2013 7:01	9/11/2013 7:00	19.797	5845.236	5835.236	0.099172781	5835.34
9/11/2013 8:01	9/11/2013 8:00	19.799	5845.236	5835.236	0.113103214	5835.35
9/11/2013 9:01	9/11/2013 9:00	19.799	5845.222	5835.222	0.123826237	5835.35
9/11/2013 10:01	9/11/2013 10:00	19.8	5845.201	5835.201	0.137975239	5835.34
9/11/2013 11:01	9/11/2013 11:00	19.797	5845.203	5835.203	0.139354436	5835.34
9/11/2013 12:01	9/11/2013 12:00	19.801	5845.209	5835.209	0.130289903	5835.34
9/11/2013 13:01	9/11/2013 13:00	19.8	5845.226	5835.226	0.117923184	5835.34
9/11/2013 14:01	9/11/2013 14:00	19.801	5845.235	5835.235	0.0983343	5835.33
9/11/2013 15:01	9/11/2013 15:00	19.801	5845.257	5835.257	0.081610312	5835.34
9/11/2013 16:01	9/11/2013 16:00	19.802	5845.255	5835.255	0.071878349	5835.33
9/11/2013 17:01	9/11/2013 17:00	19.799	5845.313	5835.313	0.064746142	5835.38
9/11/2013 18:01	9/11/2013 18:00	19.8	5845.263	5835.263	0.064261722	5835.33
9/11/2013 19:01	9/11/2013 19:00	19.799	5845.263	5835.263	0.072655287	5835.34
9/11/2013 20:01	9/11/2013 20:00	19.8	5845.22	5835.22	0.102081508	5835.32
9/11/2013 21:01	9/11/2013 21:00	19.798	5845.195	5835.195	0.125282814	5835.32
9/11/2013 22:01	9/11/2013 22:00	19.799	5845.18	5835.18	0.138993235	5835.32
9/11/2013 23:01	9/11/2013 23:00	19.799	5845.229	5835.229	0.141913006	5835.37
9/12/2013 0:01	9/12/2013 0:00	19.799	5845.179	5835.179	0.141402718	5835.32
9/12/2013 1:01	9/12/2013 1:00	19.796	5845.227	5835.227	0.141183267	5835.37
9/12/2013 2:01	9/12/2013 2:00	19.799	5845.196	5835.196	0.144390785	5835.34
9/12/2013 3:01	9/12/2013 3:00	19.798	5845.226	5835.226	0.141183267	5835.37
9/12/2013 4:01	9/12/2013 4:00	19.799	5845.185	5835.185	0.130827687	5835.32
9/12/2013 5:01	9/12/2013 5:00	19.798	5845.235	5835.235	0.127253662	5835.36
9/12/2013 6:01	9/12/2013 6:00	19.801	5845.185	5835.185	0.127473459	5835.31
9/12/2013 7:01	9/12/2013 7:00	19.793	5845.225	5835.225	0.141110015	5835.37
9/12/2013 8:01	9/12/2013 8:00	19.804	5845.178	5835.178	0.151465623	5835.33
9/12/2013 9:01	9/12/2013 9:00	19.798	5845.152	5835.152	0.169260525	5835.32
9/12/2013 10:01	9/12/2013 10:00	19.809	5845.146	5835.146	0.169333344	5835.32

Received	Adjusted Price	Transaction Value	Unit Price	Quantity	Commission	Consumed
5/12/2023 10:00	5/12/2023 10:00	15.267	1000.17	0.015267	1000.00	1000.00
5/12/2023 11:00	5/12/2023 11:00	15.267	1000.17	0.015267	1000.00	1000.00
5/12/2023 12:00	5/12/2023 12:00	15.267	1000.17	0.015267	1000.00	1000.00
5/12/2023

6/28/2013 8:01	6/28/2013 8:00	19.251	5833.9	0.29052	5834.19
6/28/2013 9:01	6/28/2013 9:00	19.248	5833.9	0.29527	5834.19
6/28/2013 10:01	6/28/2013 10:00	19.25	5833.92	0.28203	5834.2
6/28/2013 11:01	6/28/2013 11:00	19.249	5833.91	0.28279	5834.2
6/28/2013 12:01	6/28/2013 12:00	19.249	5833.94	0.27016	5834.21
6/28/2013 13:01	6/28/2013 13:00	19.248	5833.96	0.23445	5834.19
6/28/2013 14:01	6/28/2013 14:00	19.25	5833.99	0.2049	5834.2
6/28/2013 15:01	6/28/2013 15:00	19.25	5834.01	0.18452	5834.19
6/28/2013 16:01	6/28/2013 16:00	19.252	5834.01	0.1753	5834.18
6/28/2013 17:01	6/28/2013 17:00	19.248	5833.9	0.27375	5834.18
6/28/2013 18:01	6/28/2013 18:00	19.251	5833.9	0.29425	5834.19
6/28/2013 19:01	6/28/2013 19:00	19.248	5833.94	0.25369	5834.19
6/28/2013 20:01	6/28/2013 20:00	19.25	5833.98	0.22334	5834.21
6/28/2013 21:01	6/28/2013 21:00	19.25	5833.99	0.20549	5834.19
6/28/2013 22:01	6/28/2013 22:00	19.249	5833.95	0.23168	5834.19
6/28/2013 23:01	6/28/2013 23:00	19.248	5833.96	0.22898	5834.19
6/29/2013 0:01	6/29/2013 0:00	19.249	5833.96	0.22016	5834.18
6/29/2013 1:01	6/29/2013 1:00	19.247	5833.97	0.21987	5834.19
6/29/2013 2:01	6/29/2013 2:00	19.25	5833.96	0.22926	5834.19
6/29/2013 3:01	6/29/2013 3:00	19.247	5833.97	0.21831	5834.18
6/29/2013 4:01	6/29/2013 4:00	19.249	5833.98	0.20415	5834.19
6/29/2013 5:01	6/29/2013 5:00	19.247	5833.99	0.20132	5834.19
6/29/2013 6:01	6/29/2013 6:00	19.249	5833.98	0.20675	5834.19
6/29/2013 7:01	6/29/2013 7:00	19.249	5833.96	0.21906	5834.18
6/29/2013 8:01	6/29/2013 8:00	19.25	5833.98	0.21462	5834.2
6/29/2013 9:01	6/29/2013 9:00	19.248	5833.98	0.21598	5834.2
6/29/2013 10:01	6/29/2013 10:00	19.25	5834	0.19998	5834.2
6/29/2013 11:01	6/29/2013 11:00	19.25	5834	0.20243	5834.2
6/29/2013 12:01	6/29/2013 12:00	19.249	5834.02	0.18014	5834.2
6/29/2013 13:01	6/29/2013 13:00	19.248	5834.06	0.14773	5834.2
6/29/2013 14:01	6/29/2013 14:00	19.25	5834.09	0.11068	5834.2
6/29/2013 15:01	6/29/2013 15:00	19.248	5834.1	0.09267	5834.19
6/29/2013 16:01	6/29/2013 16:00	19.249	5834.06	0.12104	5834.18
6/29/2013 17:01	6/29/2013 17:00	19.249	5834.05	0.14079	5834.19
6/29/2013 18:01	6/29/2013 18:00	19.252	5834.04	0.15014	5834.19
6/29/2013 19:01	6/29/2013 19:00	19.25	5834.07	0.12471	5834.19
6/29/2013 20:01	6/29/2013 20:00	19.249	5834.06	0.12793	5834.19
6/29/2013 21:01	6/29/2013 21:00	19.249	5834.05	0.13842	5834.19
6/29/2013 22:01	6/29/2013 22:00	19.247	5834.06	0.13156	5834.19
6/29/2013 23:01	6/29/2013 23:00	19.247	5834.04	0.14386	5834.18
6/30/2013 0:01	6/30/2013 0:00	19.249	5834.03	0.16228	5834.19
6/30/2013 1:01	6/30/2013 1:00	19.247	5834.04	0.15771	5834.2
6/30/2013 2:01	6/30/2013 2:00	19.248	5834.03	0.1627	5834.19
6/30/2013 3:01	6/30/2013 3:00	19.249	5834.05	0.14454	5834.19
6/30/2013 4:01	6/30/2013 4:00	19.248	5834.04	0.14656	5834.19
6/30/2013 5:01	6/30/2013 5:00	19.248	5834.04	0.15006	5834.19
6/30/2013 6:01	6/30/2013 6:00	19.249	5834.04	0.14999	5834.19
6/30/2013 7:01	6/30/2013 7:00	19.248	5834.02	0.16518	5834.19
6/30/2013 8:01	6/30/2013 8:00	19.251	5834.02	0.18142	5834.2
6/30/2013 9:01	6/30/2013 9:00	19.249	5834.02	0.17592	5834.19
6/30/2013 10:01	6/30/2013 10:00	19.25	5834.04	0.16361	5834.2
6/30/2013 11:01	6/30/2013 11:00	19.25	5834.04	0.15772	5834.2
6/30/2013 12:01	6/30/2013 12:00	19.248	5834.07	0.13482	5834.2
6/30/2013 13:01	6/30/2013 13:00	19.249	5834.1	0.10229	5834.21
6/30/2013 14:01	6/30/2013 14:00	19.25	5834.14	0.06241	5834.2
6/30/2013 15:01	6/30/2013 15:00	19.249	5834.16	0.03828	5834.2
6/30/2013 16:01	6/30/2013 16:00	19.249	5834.11	0.06587	5834.18
6/30/2013 17:01	6/30/2013 17:00	19.247	5834.15	0.04331	5834.19
6/30/2013 18:01	6/30/2013 18:00	19.248	5834.16	0.03565	5834.2
6/30/2013 19:01	6/30/2013 19:00	19.25	5834.14	0.04663	5834.18
6/30/2013 20:01	6/30/2013 20:00	19.248	5834.1	0.09407	5834.19
6/30/2013 21:01	6/30/2013 21:00	19.247	5834.05	0.12379	5834.17
6/30/2013 22:01	6/30/2013 22:00	19.249	5833.98	0.1982	5834.17
6/30/2013 23:01	6/30/2013 23:00	19.247	5833.98	0.21119	5834.19
7/1/2013 0:01	7/1/2013 0:00	19.25	5834	0.19383	5834.2
7/1/2013 1:01	7/1/2013 1:00	19.245	5833.99	0.19697	5834.19
7/1/2013 2:01	7/1/2013 2:00	19.247	5834.01	0.19201	5834.2
7/1/2013 3:01	7/1/2013 3:00	19.247	5834	0.18732	5834.19
7/1/2013 4:01	7/1/2013 4:00	19.247	5833.99	0.20013	5834.19
7/1/2013 5:01	7/1/2013 5:00	19.247	5833.98	0.20638	5834.19
7/1/2013 6:01	7/1/2013 6:00	19.249	5833.97	0.21704	5834.19
7/1/2013 7:01	7/1/2013 7:00	19.248	5833.95	0.23239	5834.18
7/1/2013 8:01	7/1/2013 8:00	19.249	5833.95	0.24124	5834.19
7/1/2013 9:01	7/1/2013 9:00	19.247	5833.95	0.23897	5834.19
7/1/2013 10:01	7/1/2013 10:00	19.249	5833.97	0.22613	5834.2
7/1/2013 11:01	7/1/2013 11:00	19.248	5833.98	0.21362	5834.2
7/1/2013 12:01	7/1/2013 12:00	19.25	5834	0.20146	5834.2
7/1/2013 13:01	7/1/2013 13:00	19.247	5834.02	0.17822	5834.2
7/1/2013 14:01	7/1/2013 14:00	19.251	5834.05	0.14545	5834.19
7/1/2013 15:01	7/1/2013 15:00	19.249	5834.07	0.12582	5834.2
7/1/2013 16:01	7/1/2013 16:00	19.249	5834.1	0.10794	5834.21
7/1/2013 17:01	7/1/2013 17:00	19.251	5834.09	0.09711	5834.18
7/1/2013 18:01	7/1/2013 18:00	19.25	5834.08	0.10705	5834.19
7/1/2013 19:01	7/1/2013 19:00	19.247	5834.06	0.12309	5834.18
7/1/2013 20:01	7/1/2013 20:00	19.25	5834.03	0.15507	5834.18
7/1/2013 21:01	7/1/2013 21:00	19.249	5834.02	0.17071	5834.19
7/1/2013 22:01	7/1/2013 22:00	19.247	5833.98	0.20412	5834.18
7/1/2013 23:01	7/1/2013 23:00	19.248	5833.95	0.22782	5834.18
7/2/2013 0:01	7/2/2013 0:00	19.247	5833.97	0.21367	5834.18
7/2/2013 1:01	7/2/2013 1:00	19.247	5833.96	0.22709	5834.19
7/2/2013 2:01	7/2/2013 2:00	19.247	5833.97	0.2268	5834.19
7/2/2013 3:01	7/2/2013 3:00	19.247	5833.97	0.22307	5834.19
7/2/2013 4:01	7/2/2013 4:00	19.247	5833.95	0.23627	5834.19
7/2/2013 5:01	7/2/2013 5:00	19.248	5833.95	0.2429	5834.19
7/2/2013 6:01	7/2/2013 6:00	19.25	5833.96	0.22792	5834.19
7/2/2013 7:01	7/2/2013 7:00	19.247	5833.96	0.22852	5834.19
7/2/2013 8:01	7/2/2013 8:00	19.248	5833.95	0.2408	5834.19
7/2/2013 9:01	7/2/2013 9:00	19.25	5833.95	0.24233	5834.19
7/2/2013 10:01	7/2/2013 10:00	19.249	5833.97	0.22684	5834.19
7/2/2013 11:01	7/2/2013 11:00	19.249	5833.98	0.21111	5834.2
7/2/2013 12:01	7/2/2013 12:00	19.249	5834.01	0.19173	5834.2
7/2/2013 13:01	7/2/2013 13:00	19.247	5834.03	0.15813	5834.19
7/2/2013 14:01	7/2/2013 14:00	19.249	5834.07	0.12638	5834.19
7/2/2013 15:01	7/2/2013 15:00	19.249	5834.08	0.10813	5834.19
7/2/2013 16:01	7/2/2013 16:00	19.251	5834.11	0.08182	5834.2
7/2/2013 17:01	7/2/2013 17:00	19.249	5834.13	0.06804	5834.2
7/2/2013 18:01	7/2/2013 18:00	19.251	5834.14	0.05754	5834.19
7/2/2013 19:01	7/2/2013 19:00	19.248	5834.12	0.07329	5834.19
7/2/2013 20:01	7/2/2013 20:00	19.248	5834.08	0.1028	5834.18
7/2/2013 21:01	7/2/2013 21:00	19.248	5834.06	0.13971	5834.2
7/2/2013 22:01	7/2/2013 22:00	19.249	5834.04	0.13546	5834.18
7/2/2013 23:01	7/2/2013 23:00	19.248	5834.02	0.15938	5834.17
7/3/2013 0:01	7/3/2013 0:00	19.247	5833.99	0.19358	5834.18
7/3/2013 1:01	7/3/2013 1:00	19.247	5834.01	0.16529	5834.17
7/3/2013 2:01	7/3/2013 2:00	19.247	5834.03	0.14443	5834.17
7/3/2013 3:01	7/3/2013 3:00	19.247	5834.03	0.13765	5834.17
7/3/2013 4:01	7/3/2013 4:00	19.247	5834.05	0.12372	5834.17
7/3/2013 5:01	7/3/2013 5:00	19.245	5834.06	0.10709	5834.17
7/3/2013 6:01	7/3/2013 6:00	19.249	5834.06	0.10286	5834.17
7/3/2013 7:01	7/3/2013 7:00	19.246	5834.06	0.10971	5834.17
7/3/2013 8:01	7/3/2013 8:00	19.249	5834.06	0.10789	5834.17
7/3/2013 9:01	7/3/2013 9:00	19.246	5834.06	0.10919	5834.17
7/3/2013 10:01	7/3/2013 10:00	19.248	5834.08	0.09647	5834.18
7/3/2013 11:01	7/3/2013 11:00	19.247	5834.09	0.08668	5834.18
7/3/2013 12:01	7/3/2013 12:00	19.252	5834.11	0.07759	5834.19
7/3/2013 13:01	7/3/2013 13:00	19.25	5834.14	0.0582	5834.19
7/3/2013 14:01	7/3/2013 14:00	19.249	5834.16	0.03173	5834.19
7/3/2013 15:01	7/3/2013 15:00	19.247	5834.19	0.00132	5834.19
7/3/2013 16:01	7/3/2013 16:00	19.251	5834.23	-0.02893	5834.2
7/3/2013 17:01	7/3/2013 17:00	19.248	5834.24	-0.04896	5834.19
7/3/2013 18:01	7/3/2013 18:00	19.249	5834.24	-0.05306	5834.19
7/3/2013 19:01	7/3/2013 19:00	19.249	5834.2	-0.01604	5834.19
7/3/2013 20:01	7/3/2013 20:00	19.249	5834.21	-0.01803	5834.19
7/3/2013 21:01	7/3/2013 21:00	19.249	5834.19	0.00189	5834.19
7/3/2013 22:01	7/3/2013 22:00	19.248	5834.16	0.02253	5834.18
7/3/2013 23:01	7/3/2013 23:00	19.248	5834.17	0.02159	5834.19
7/4/2013 0:01	7/4/2013 0:00	19.249	5834.19	-0.00425	5834.18
7/4/2013 1:01	7/4/2013 1:00	19.245	5834.18	0.0008	5834.18
7/4/2013 2:01	7/4/2013 2:00	19.247	5834.18	0.0051	5834.19
7/4/2013 3:01	7/4/2013 3:00	19.247	5834.19	-0.00226	5834.18
7/4/2013 4:01	7/4/2013 4:00	19.248	5834.2	-0.01291	5834.19
7/4/2013 5:01	7/4/2013 5:00	19.248	5834.19	-0.01154	5834.18
7/4/2013 6:01	7/4/2013 6:00	19.25	5834.19	-0.00818	5834.18
7/4/2013 7:01	7/4/2013 7:00	19.246	5834.18	-0.00313	5834.18
7/4/2013 8:01	7/4/2013 8:00	19.25	5834.17	0.01538	5834.18
7/4/2013 9:01	7/4/2013 9:00	19.248	5834.16	0.02724	5834.18
7/4/2013 10:01	7/4/2013 10:00	19.249	5834.17	0.02537	5834.19
7/4/2013 11:01	7/4/2013 11:00	19.248	5834.17	0.01353	5834.18
7/4/2013 12:01	7/4/2013 12:00	19.249	5834.18	0.00865	5834.19
7/4/2013 13:01	7/4/2013 13:00	19.249	5834.19	-0.00426	5834.19
7/4/2013 14:01	7/4/2013 14:00	19.25	5834.21	-0.02047	5834.19
7/4/2013 15:01	7/4/2013 15:00	19.249	5834.23	-0.03689	5834.19
7/4/2013 16:01	7/4/2013 16:00	19.249	5834.24	-0.05766	5834.19
7/4/2013 17:01	7/4/2013 17:00	19.247	5834.26	-0.07461	5834.19
7/4/2013 18:01	7/4/2013 18:00	19.248	5834.27	-0.08206	5834.18
7/4/2013 19:01	7/4/2013 19:00	19.248	5834.24	-0.06369	5834.17
7/4/2013 20:01	7/4/2013 20:00	19.247	5834.21	-0.04146	5834.17
7/4/2013 21:01	7/4/2013 21:00	19.249	5834.19	-0.01878	5834.18
7/4/2013 22:01	7/4/2013 22:00	19.25	5834.16	0.0048	5834.17
7/4/2013 23:01	7/4/2013 23:00	19.248	5834.16	0.01515	5834.18
7/5/2013 0:01	7/5/2013 0:00	19.244	5834.16	0.01487	5834.18
7/5/2013 1:01	7/5/2013 1:00	19.241	5834.15	0.02095	5834.17
7/5/2013 2:01	7/5/2013 2:00	19.243	5834.14	0.03481	5834.18
7/5/2013 3:01	7/5/2013 3:00	19.241	5834.16	0.01596	5834.18
7/5/2013 4:01	7/5/2013 4:00	19.245	5834.19	-0.00789	5834.18
7/5/2013 5:01	7/5/2013 5:00	19.245	5834.19	-0.01511	5834.17
7/5/2013 6:01	7/5/2013 6:00	19.243	5834.17	-0.00547	5834.17
7/5/2013 7:01	7/5/2013 7:00	19.241	5834.16	0.00496	5834.17
7/5/2013 8:01	7/5/2013 8:00	19.243	5834.15	0.01603	5834.17
7/5/2013 9:01	7/5/2013 9:00	19.243	5834.15	0.02173	5834.17
7/5/2013 10:01	7/5/2013 10:00	19.247	5834.16	0.01689	5834.18
7/5/2013 11:01	7/5/2013 11:00	19.241	5834.17	0.00763	5834.18
7/5/2013 12:01	7/5/2013 12:00	19.246	5834.19	-0.00829	5834.18
7/5/2013 13:01	7/5/2013 13:00	19.242	5834.19	-0.02187	5834.17
7/5/2013 14:01	7/5/2013 14:00	19.243	5834.2	-0.03426	5834.17
7/5/2013 15:01	7/5/2013 15:00	19.243	5834.24	-0.07211	5834.17
7/5/2013 16:01	7/5/2013 16:00	19.243	5834.25	-0.08178	5834.17
7/5/2013 17:01	7/5/2013 17:00	19.246	5834.27	-0.10705	5834.16
7/5/2013 18:01	7/5/2013 18:00	19.244	5834.27	-0.10742	5834.16
7/5/2013 19:01	7/5/2013 19:00	19.242	5834.16	-0.00046	5834.16
7/5/2013 20:01	7/5/2013 20:00	19.241	5834.17	-0.0019	5834.17
7/5/2013 21:01	7/5/2013 21:00	19.242	5834.2	-0.0391	5834.16
7/5/2013 22:01	7/5/2013 22:00	19.239	5834.16	-0.00118	5834.16
7/5/2013 23:01	7/5/2013 23:00	19.242	5834.13	0.03003	5834.16
7/6/2013 0:01	7/6/2013 0:00	19.24	5834.15	0.01296	5834.16
7/6/2013 1:01	7/6/2013 1:00	19.242	5834.14	0.01953	5834.16
7/6/2013 2:01	7/6/2013 2:00	19.242	5834.13	0.03053	5834.16
7/6/2013 3:01	7/6/2013 3:00	19.244	5834.13	0.03209	5834.16
7/6/2013 4:01	7/6/2013 4:00	19.24	5834.14	0.01809	5834.16
7/6/2013 5:01	7/6/2013 5:00	19.24	5834.15	0.00409	5834.16
7/6/2013 6:01	7/6/2013 6:00	19.24	5834.15	0.00707	5834.16
7/6/2013 7:01	7/6/2013 7:00	19.242	5834.15	0.00524	5834.15
7/6/2013 8:01	7/6/2013 8:00	19.243	5834.14	0.01025	5834.15
7/6/2013 9:01	7/6/2013 9:00	19.245	5834.14	0.01215	5834.16
7/6/2013 10:01	7/6/2013 10:00	19.244	5834.15	0.0136	5834.16
7/6/2013 11:01	7/6/2013 11:00	19.247	5834.14	0.01154	5834.16
7/6/2013 12:01	7/6/2013 12:00	19.246	5834.16	0.00172	5834.16
7/6/2013 13:01	7/6/2013 13:00	19.244	5834.17	-0.01475	5834.16
7/6/2013 14:01	7/6/2013 14:00	19.245	5834.19	-0.03023	5834.16
7/6/2013 15:01	7/6/2013 15:00	19.243	5834.21	-0.05047	5834.16
7/6/2013 16:01	7/6/2013 16:00	19.241	5834.23	-0.06887	5834.16
7/6/2013 17:01	7/6/2013 17:00	19.243	5834.21	-0.05757	5834.15
7/6/2013 18:01	7/6/2013 18:00	19.243	5834.18	-0.03097	5834.15
7/6/2013 19:01	7/6/2013 19:00	19.242	5834.17	-0.01465	5834.15
7/6/2013 20:01	7/6/2013 20:00	19.244	5834.16	-0.01486	5834.14
7/6/2013 21:01	7/6/2013 21:00	19.244	5834.13	0.02194	5834.15
7/6/2013 22:01	7/6/2013 22:00	19.242	5834.08	0.06671	5834.15
7/6/2013 23:01	7/6/2013 23:00	19.242	5834.09	0.06965	5834.16
7/7/2013 0:01	7/7/2013 0:00	19.241	5834.08	0.06916	5834.14
7/7/2013 1:01	7/7/2013 1:00	19.242	5834.07	0.06431	5834.14
7/7/2013 2:01	7/7/2013 2:00	19.242	5834.09	0.04959	5834.14
7/7/2013 3:01	7/7/2013 3:00	19.242	5834.09	0.04937	5834.14
7/7/2013 4:01	7/7/2013 4:00	19.243	5834.09	0.04922	5834.14
7/7/2013 5:01	7/7/2013 5:00	19.241	5834.09	0.05214	5834.15
7/7/2013 6:01	7/7/2013 6:00	19.242	5834.09	0.05454	5834.14
7/7/2013 7:01	7/7/2013 7:00	19.24	5834.08	0.06228	5834.14
7/7/2013 8:01	7/7/2013 8:00	19.243	5834.06	0.08458	5834.15
7/7/2013 9:01	7/7/2013 9:00	19.244	5834.05	0.09651	5834.14
7/7/2013 10:01	7/7/2013 10:00	19.242	5834.05	0.09477	5834.14
7/7/2013 11:01	7/7/2013 11:00	19.243	5834.06	0.09286	5834.15
7/7/2013 12:01	7/7/2013 12:00	19.243	5834.06	0.08421	5834.15
7/7/2013 13:01	7/7/2013 13:00	19.244	5834.08	0.06102	5834.15
7/7/2013 14:01	7/7/2013 14:00	19.242	5834.11	0.03788	5834.15
7/7/2013 15:01	7/7/2013 15:00	19.245	5834.11	0.0415	5834.15
7/7/2013 16:01	7/7/2013 16:00	19.244	5834.12	0.01798	5834.14
7/7/2013 17:01	7/7/2013 17:00	19.242	5834.14	0.00702	5834.15
7/7/2013 18:01	7/7/2013 18:00	19.242	5834.15	-0.00359	5834.14
7/7/2013 19:01	7/7/2013 19:00	19.243	5834.12	0.0149	5834.14
7/7/2013 20:01	7/7/2013 20:00	19.243	5834.1	0.04904	5834.15
7/7/2013 21:01	7/7/2013 21:00	19.241	5834.08	0.05193	5834.13
7/7/2013 22:01	7/7/2013 22:00	19.244	5834.04	0.09958	5834.14
7/7/2013 23:01	7/7/2013 23:00	19.244	5834.03	0.10924	5834.14
7/8/2013 0:01	7/8/2013 0:00	19.243	5834.03	0.11232	5834.14
7/8/2013 1:01	7/8/2013 1:00	19.245	5834.02	0.11547	5834.14
7/8/2013 2:01	7/8/2013 2:00	19.241	5834.02	0.11191	5834.14
7/8/2013 3:01	7/8/2013 3:00	19.242	5833.99	0.14178	5834.13
7/8/2013 4:01	7/8/2013 4:00	19.244	5834	0.14079	5834.14
7/8/2013 5:01	7/8/2013 5:00	19.244	5833.98	0.15728	5834.14
7/8/2013 6:01	7/8/2013 6:00	19.245	5834	0.13971	5834.14
7/8/2013 7:01	7/8/2013 7:00	19.244	5834	0.13243	5834.14
7/8/2013 8:01	7/8/2013 8:00	19.244	5833.98	0.16128	5834.14
7/8/2013 9:01	7/8/2013 9:00	19.242	5833.95	0.18732	5834.14
7/8/2013 10:01	7/8/2013 10:00	19.244	5833.94	0.20187	5834.14
7/8/2013 11:01	7/8/2013 11:00	19.247	5833.94	0.20298	5834.14
7/8/2013 12:01	7/8/2013 12:00	19.245	5833.96	0.18	5834.14
7/8/2013 13:01	7/8/2013 13:00	19.245	5833.99	0.15412	5834.15
7/8/2013 14:01	7/8/2013 14:00	19.244	5834.01	0.12749	5834.14
7/8/2013 15:01	7/8/2013 15:00	19.243	5834.02	0.11957	5834.13
7/8/2013 16:01	7/8/2013 16:00	19.245	5834.02	0.11547	5834.14
7/8/2013 17:01	7/8/2013 17:00	19.244	5834.03	0.11238	5834.14
7/8/2013 18:01	7/8/2013 18:00	19.244	5834.01	0.13234	5834.14
7/8/2013 19:01	7/8/2013 19:00	19.245	5834	0.13071	5834.13
7/8/2013 20:01	7/8/2013 20:00	19.244	5833.99	0.14695	5834.14
7/8/2013 21:01	7/8/2013 21:00	19.246	5833.98	0.16018	5834.14
7/8/2013 22:01	7/8/2013 22:00	19.244	5833.95	0.18054	5834.13
7/8/2013 23:01	7/8/2013 23:00	19.242	5833.94	0.1911	5834.13
7/9/2013 0:01	7/9/2013 0:00	19.241	5833.95	0.18998	5834.13
7/9/2013 1:01	7/9/2013 1:00	19.244	5833.95	0.18913	5834.14
7/9/2013 2:01	7/9/2013 2:00	19.244	5833.96	0.17485	5834.14
7/9/2013 3:01	7/9/2013 3:00	19.243	5833.96	0.17114	5834.13
7/9/2013 4:01	7/9/2013 4:00	19.243	5833.96	0.17399	5834.13
7/9/2013 5:01	7/9/2013 5:00	19.244	5833.96	0.18034	5834.14
7/9/2013 6:01	7/9/2013 6:00	19.244	5833.95	0.1842	5834.13
7/9/2013 7:01	7/9/2013 7:00	19.244	5833.94	0.1877	5834.13
7/9/2013 8:01	7/9/2013 8:00	19.244	5833.93	0.20606	5834.13
7/9/2013 9:01	7/9/2013 9:00	19.243	5833.92	0.21726	5834.13
7/9/2013 10:01	7/9/2013 10:00	19.246	5833.92	0.21181	5834.14
7/9/2013 11:01	7/9/2013 11:00	19.243	5833.93	0.20983	5834.14
7/9/2013 12:01	7/9/2013 12:00	19.245	5833.94	0.19809	5834.14
7/9/2013 13:01	7/9/2013 13:00	19.245	5833.97	0.17273	5834.14
7/9/2013 14:01	7/9/2013 14:00	19.245	5833.99	0.14549	5834.14
7/9/2013 15:01	7/9/2013 15:00	19.244	5834	0.14213	5834.14
7/9/2013 16:01	7/9/2013 16:00	19.244	5833.99	0.14592	5834.13
7/9/2013 17:01	7/9/2013 17:00	19.242	5833.96	0.16724	5834.13
7/9/2013 18:01	7/9/2013 18:00	19.243	5833.99	0.14901	5834.14
7/9/2013 19:01	7/9/2013 19:00	19.245	5834.02	0.12253	5834.14
7/9/2013 20:01	7/9/2013 20:00	19.243	5834.01	0.13557	5834.14
7/9/2013 21:01	7/9/2013 21:00	19.243	5834	0.13681	5834.13
7/9/2013 22:01	7/9/2013 22:00	19.243	5833.98	0.15682	5834.13
7/9/2013 23:01	7/9/2013 23:00	19.244	5833.96	0.16648	5834.13
7/10/2013 0:01	7/10/2013 0:00	19.245	5833.96	0.1734	5834.14
7/10/2013 1:01	7/10/2013 1:00	19.244	5833.96	0.17549	5834.13
7/10/2013 2:01	7/10/2013 2:00	19.243	5833.96	0.17871	5834.13
7/10/2013 3:01	7/10/2013 3:00	19.244	5833.96	0.17178	5834.13
7/10/2013 4:01	7/10/2013 4:00	19.245	5833.96	0.17406	5834.13
7/10/2013 5:01	7/10/2013 5:00	19.243	5833.96	0.17713	5834.13
7/10/2013 6:01	7/10/2013 6:00	19.245	5833.95	0.18341	5834.13
7/10/2013 7:01	7/10/2013 7:00	19.245	5833.94	0.19762	5834.14
7/10/2013 8:01	7/10/2013 8:00	19.245	5833.93	0.20691	5834.13
7/10/2013 9:01	7/10/2013 9:00	19.244	5833.93	0.21572	5834.14
7/10/2013 10:01	7/10/2013 10:00	19.247	5833.93	0.21354	5834.14
7/10/2013 11:01	7/10/2013 11:00	19.243	5833.94	0.20824	5834.14
7/10/2013 12:01	7/10/2013 12:00	19.245	5833.95	0.19217	5834.14
7/10/2013 13:01	7/10/2013 13:00	19.243	5833.97	0.172	5834.14
7/10/2013 14:01	7/10/2013 14:00	19.246	5833.99	0.15815	5834.15
7/10/2013 15:01	7/10/2013 15:00	19.244	5834.01	0.13422	5834.14
7/10/2013 16:01	7/10/2013 16:00	19.244	5834.02	0.1174	5834.14
7/10/2013 17:01	7/10/2013 17:00	19.244	5834.05	0.0934	5834.14
7/10/2013 18:01	7/10/2013 18:00	19.244	5834.05	0.09637	5834.14
7/10/2013 19:01	7/10/2013 19:00	19.244	5834.01	0.11953	5834.13
7/10/2013 20:01	7/10/2013 20:00	19.243	5834	0.13688	5834.14
7/10/2013 21:01	7/10/2013 21:00	19.245	5833.97	0.1727	5834.14
7/10/2013 22:01	7/10/2013 22:00	19.243	5833.97	0.1615	5834.14
7/10/2013 23:01	7/10/2013 23:00	19.245	5833.98	0.16228	5834.14
7/11/2013 0:01	7/11/2013 0:00	19.242	5833.98	0.15785	5834.14
7/11/2013 1:01	7/11/2013 1:00	19.242	5834	0.13979	5834.14
7/11/2013 2:01	7/11/2013 2:00	19.245	5834	0.13221	5834.13
7/11/2013 3:01	7/11/2013 3:00	19.241	5834	0.13148	5834.13
7/11/2013 4:01	7/11/2013 4:00	19.242	5834.01	0.11756	5834.13
7/11/2013 5:01	7/11/2013 5:00	19.243	5833.99	0.13812	5834.13
7/11/2013 6:01	7/11/2013 6:00	19.242	5833.98	0.15307	5834.13
7/11/2013 7:01	7/11/2013 7:00	19.242	5833.96	0.17749	5834.13
7/11/2013 8:01	7/11/2013 8:00	19.244	5833.95	0.18521	5834.14
7/11/2013 9:01	7/11/2013 9:00	19.243	5833.95	0.19019	5834.14
7/11/2013 10:01	7/11/2013 10:00	19.245	5833.95	0.18739	5834.14
7/11/2013 11:01	7/11/2013 11:00	19.245	5833.97	0.17459	5834.14
7/11/2013 12:01	7/11/2013 12:00	19.248	5834	0.15148	5834.15
7/11/2013 13:01	7/11/2013 13:00	19.249	5834.03	0.11849	5834.14
7/11/2013 14:01	7/11/2013 14:00	19.249	5834.06	0.08548	5834.15
7/11/2013 15:01	7/11/2013 15:00	19.248	5834.07	0.06874	5834.14
7/11/2013 16:01	7/11/2013 16:00	19.249	5834.1	0.04481	5834.14
7/11/2013 17:01	7/11/2013 17:00	19.25	5834.12	0.02819	5834.14
7/11/2013 18:01	7/11/2013 18:00	19.252	5834.12	0.01771	5834.14
7/11/2013 19:01	7/11/2013 19:00	19.249	5834.13	0.01382	5834.14
7/11/2013 20:01	7/11/2013 20:00	19.249	5834.11	0.02297	5834.13
7/11/2013 21:01	7/11/2013 21:00	19.247	5834.1	0.03217	5834.13
7/11/2013 22:01	7/11/2013 22:00	19.248	5834.09	0.04857	5834.14
7/11/2013 23:01	7/11/2013 23:00	19.249	5834.05	0.08798	5834.13
7/12/2013 0:01	7/12/2013 0:00	19.247	5834.05	0.09472	5834.14
7/12/2013 1:01	7/12/2013 1:00	19.249	5834.06	0.07365	5834.13
7/12/2013 2:01	7/12/2013 2:00	19.247	5834.08	0.05637	5834.13
7/12/2013 3:01	7/12/2013 3:00	19.249	5834.07	0.05936	5834.13
7/12/2013 4:01	7/12/2013 4:00	19.247	5834.07	0.06228	5834.13
7/12/2013 5:01	7/12/2013 5:00	19.25	5834.07	0.05834	5834.13
7/12/2013 6:01	7/12/2013 6:00	19.25	5834.07	0.06169	5834.13
7/12/2013 7:01	7/12/2013 7:00	19.247	5834.04	0.07949	5834.12
7/12/2013 8:01	7/12/2013 8:00	19.248	5834.04	0.09315	5834.13
7/12/2013 9:01	7/12/2013 9:00	19.248	5834.03	0.10001	5834.13
7/12/2013 10:01	7/12/2013 10:00	19.248	5834.04	0.09833	5834.14
7/12/2013 11:01	7/12/2013 11:00	19.252	5834.04	0.09293	5834.13
7/12/2013 12:01	7/12/2013 12:00	19.248	5834.06	0.07352	5834.14
7/12/2013 13:01	7/12/2013 13:00	19.25	5834.03	0.09036	5834.12
7/12/2013 14:01	7/12/2013 14:00	19.247	5834.06	0.06873	5834.13
7/12/2013 15:01	7/12/2013 15:00	19.25	5834.08	0.05199	5834.13
7/12/2013 16:01	7/12/2013 16:00	19.248	5834.09	0.03977	5834.13
7/12/2013 17:01	7/12/2013 17:00	19.248	5834.06	0.05384	5834.12
7/12/2013 18:01	7/12/2013 18:00	19.249	5834.09	0.03649	5834.13
7/12/2013 19:01	7/12/2013 19:00	19.25	5834.09	0.03992	5834.13
7/12/2013 20:01	7/12/2013 20:00	19.251	5834.08	0.04565	5834.13
7/12/2013 21:01	7/12/2013 21:00	19.25	5834.07	0.05816	5834.13
7/12/2013 22:01	7/12/2013 22:00	19.246	5834.04	0.07787	5834.12
7/12/2013 23:01	7/12/2013 23:00	19.249	5834.03	0.09458	5834.12
7/13/2013 0:01	7/13/2013 0:00	19.249	5834.02	0.10601	5834.12
7/13/2013 1:01	7/13/2013 1:00	19.248	5834.02	0.10251	5834.13
7/13/2013 2:01	7/13/2013 2:00	19.245	5834.02	0.10508	5834.13
7/13/2013 3:01	7/13/2013 3:00	19.247	5834.02	0.10107	5834.13
7/13/2013 4:01	7/13/2013 4:00	19.246	5834.02	0.09983	5834.12
7/13/2013 5:01	7/13/2013 5:00	19.248	5834.02	0.09969	5834.12
7/13/2013 6:01	7/13/2013 6:00	19.247	5834.01	0.11369	5834.12
7/13/2013 7:01	7/13/2013 7:00	19.25	5833.99	0.12842	5834.12
7/13/2013 8:01	7/13/2013 8:00	19.25	5833.98	0.14436	5834.13
7/13/2013 9:01	7/13/2013 9:00	19.249	5833.97	0.15213	5834.12
7/13/2013 10:01	7/13/2013 10:00	19.249	5833.98	0.14688	5834.13
7/13/2013 11:01	7/13/2013 11:00	19.249	5833.99	0.14147	5834.13
7/13/2013 12:01	7/13/2013 12:00	19.246	5834.01	0.12233	5834.13
7/13/2013 13:01	7/13/2013 13:00	19.249	5834.03	0.099	5834.13
7/13/2013 14:01	7/13/2013 14:00	19.25	5834.03	0.09294	5834.12
7/13/2013 15:01	7/13/2013 15:00	19.248	5834.04	0.08199	5834.12
7/13/2013 16:01	7/13/2013 16:00	19.249	5834.05	0.07243	5834.12
7/13/2013 17:01	7/13/2013 17:00	19.248	5834.06	0.06208	5834.12
7/13/2013 18:01	7/13/2013 18:00	19.247	5834.08	0.04507	5834.13
7/13/2013 19:01	7/13/2013 19:00	19.249	5834.07	0.05604	5834.12
7/13/2013 20:01	7/13/2013 20:00	19.251	5834.02	0.09155	5834.11
7/13/2013 21:01	7/13/2013 21:00	19.248	5834	0.11471	5834.12
7/13/2013 22:01	7/13/2013 22:00	19.246	5833.99	0.12715	5834.12
7/13/2013 23:01	7/13/2013 23:00	19.247	5834	0.12386	5834.12
7/14/2013 0:01	7/14/2013 0:00	19.248	5833.98	0.13679	5834.12
7/14/2013 1:01	7/14/2013 1:00	19.247	5833.98	0.13672	5834.11
7/14/2013 2:01	7/14/2013 2:00	19.247	5834	0.12036	5834.12
7/14/2013 3:01	7/14/2013 3:00	19.246	5834.01	0.10894	5834.11
7/14/2013 4:01	7/14/2013 4:00	19.247	5834	0.10786	5834.11
7/14/2013 5:01	7/14/2013 5:00	19.249	5834	0.11107	5834.11
7/14/2013 6:01	7/14/2013 6:00	19.25	5834	0.11301	5834.12
7/14/2013 7:01	7/14/2013 7:00	19.248	5834	0.12343	5834.12
7/14/2013 8:01	7/14/2013 8:00	19.251	5833.99	0.13443	5834.12
7/14/2013 9:01	7/14/2013 9:00	19.248	5833.98	0.13576	5834.12
7/14/2013 10:01	7/14/2013 10:00	19.251	5834	0.12036	5834.12
7/14/2013 11:01	7/14/2013 11:00	19.247	5834.01	0.11143	5834.12
7/14/2013 12:01	7/14/2013 12:00	19.249	5834.03	0.09537	5834.13
7/14/2013 13:01	7/14/2013 13:00	19.247	5834.06	0.06228	5834.12
7/14/2013 14:01	7/14/2013 14:00	19.248	5834.08	0.04514	5834.13
7/14/2013 15:01	7/14/2013 15:00	19.25	5834.12	0.00755	5834.13
7/14/2013 16:01	7/14/2013 16:00	19.247	5834.15	-0.02549	5834.12
7/14/2013 17:01	7/14/2013 17:00	19.247	5834.12	0.00074	5834.12
7/14/2013 18:01	7/14/2013 18:00	19.249	5834.11	-0.00199	5834.11
7/14/2013 19:01	7/14/2013 19:00	19.249	5834.11	0.00823	5834.11
7/14/2013 20:01	7/14/2013 20:00	19.247	5834.06	0.05314	5834.11
7/14/2013 21:01	7/14/2013 21:00	19.249	5834.04	0.0665	5834.11
7/14/2013 22:01	7/14/2013 22:00	19.248	5834.02	0.09965	5834.11
7/14/2013 23:01	7/14/2013 23:00	19.248	5833.99	0.13336	5834.12
7/15/2013 0:01	7/15/2013 0:00	19.247	5833.99	0.13264	5834.12
7/15/2013 1:01	7/15/2013 1:00	19.247	5833.99	0.12849	5834.12
7/15/2013 2:01	7/15/2013 2:00	19.247	5834	0.11486	5834.11
7/15/2013 3:01	7/15/2013 3:00	19.247	5834.01	0.10406	5834.11
7/15/2013 4:01	7/15/2013 4:00	19.249	5834.02	0.09378	5834.11
7/15/2013 5:01	7/15/2013 5:00	19.248	5834.03	0.08343	5834.11
7/15/2013 6:01	7/15/2013 6:00	19.247	5834.03	0.08022	5834.11

7/15/2013 7:01	7/15/2013 7:00	19.249	5834.02	0.09043	5834.11
7/15/2013 8:01	7/15/2013 8:00	19.249	5834.01	0.10136	5834.11
7/15/2013 9:01	7/15/2013 9:00	19.249	5834	0.11258	5834.11
7/15/2013 10:01	7/15/2013 10:00	19.247	5833.99	0.12615	5834.11
7/15/2013 11:01	7/15/2013 11:00	19.251	5833.97	0.14213	5834.11
7/15/2013 12:01	7/15/2013 12:00	19.249	5833.97	0.14235	5834.11
7/15/2013 13:01	7/15/2013 13:00	19.249	5833.98	0.13657	5834.11
7/15/2013 14:01	7/15/2013 14:00	19.25	5833.99	0.12308	5834.11
7/15/2013 15:01	7/15/2013 15:00	19.249	5834	0.11893	5834.11
7/15/2013 16:01	7/15/2013 16:00	19.249	5834	0.10771	5834.11
7/15/2013 17:01	7/15/2013 17:00	19.25	5834.02	0.09414	5834.11
7/15/2013 18:01	7/15/2013 18:00	19.251	5834.02	0.09093	5834.11
7/15/2013 19:01	7/15/2013 19:00	19.25	5834.02	0.09436	5834.11
7/15/2013 20:01	7/15/2013 20:00	19.249	5834.01	0.10464	5834.11
7/15/2013 21:01	7/15/2013 21:00	19.249	5833.99	0.11821	5834.11
7/15/2013 22:01	7/15/2013 22:00	19.249	5833.98	0.13192	5834.11
7/15/2013 23:01	7/15/2013 23:00	19.247	5833.96	0.14877	5834.11
7/16/2013 0:01	7/16/2013 0:00	19.246	5833.95	0.15132	5834.11
7/16/2013 1:01	7/16/2013 1:00	19.247	5833.96	0.14796	5834.11
7/16/2013 2:01	7/16/2013 2:00	19.247	5833.97	0.14446	5834.11
7/16/2013 3:01	7/16/2013 3:00	19.248	5833.97	0.13739	5834.11
7/16/2013 4:01	7/16/2013 4:00	19.25	5833.97	0.13724	5834.11
7/16/2013 5:01	7/16/2013 5:00	19.247	5833.98	0.1333	5834.11
7/16/2013 6:01	7/16/2013 6:00	19.246	5833.96	0.14276	5834.1
7/16/2013 7:01	7/16/2013 7:00	19.249	5833.95	0.15595	5834.11
7/16/2013 8:01	7/16/2013 8:00	19.248	5833.94	0.1675	5834.1
7/16/2013 9:01	7/16/2013 9:00	19.249	5833.94	0.17203	5834.11
7/16/2013 10:01	7/16/2013 10:00	19.25	5833.94	0.16962	5834.11
7/16/2013 11:01	7/16/2013 11:00	19.249	5833.94	0.17691	5834.11
7/16/2013 12:01	7/16/2013 12:00	19.252	5833.95	0.17157	5834.12
7/16/2013 13:01	7/16/2013 13:00	19.25	5833.96	0.15563	5834.11
7/16/2013 14:01	7/16/2013 14:00	19.25	5833.98	0.13933	5834.12
7/16/2013 15:01	7/16/2013 15:00	19.25	5834	0.12282	5834.12
7/16/2013 16:01	7/16/2013 16:00	19.25	5834	0.10924	5834.11
7/16/2013 17:01	7/16/2013 17:00	19.251	5834	0.10834	5834.11
7/16/2013 18:01	7/16/2013 18:00	19.249	5833.99	0.11778	5834.11
7/16/2013 19:01	7/16/2013 19:00	19.248	5833.96	0.14329	5834.1
7/16/2013 20:01	7/16/2013 20:00	19.248	5833.95	0.16306	5834.11
7/16/2013 21:01	7/16/2013 21:00	19.248	5833.92	0.19004	5834.11
7/16/2013 22:01	7/16/2013 22:00	19.247	5833.89	0.21375	5834.1
7/16/2013 23:01	7/16/2013 23:00	19.245	5833.87	0.23431	5834.11
7/17/2013 0:01	7/17/2013 0:00	19.247	5833.86	0.24758	5834.11
7/17/2013 1:01	7/17/2013 1:00	19.247	5833.86	0.24721	5834.11
7/17/2013 2:01	7/17/2013 2:00	19.247	5833.87	0.24327	5834.11
7/17/2013 3:01	7/17/2013 3:00	19.247	5833.87	0.23977	5834.11
7/17/2013 4:01	7/17/2013 4:00	19.246	5833.87	0.23955	5834.11
7/17/2013 5:01	7/17/2013 5:00	19.247	5833.86	0.24983	5834.11
7/17/2013 6:01	7/17/2013 6:00	19.247	5833.85	0.26309	5834.11
7/17/2013 7:01	7/17/2013 7:00	19.247	5833.83	0.27367	5834.1
7/17/2013 8:01	7/17/2013 8:00	19.248	5833.82	0.28679	5834.11
7/17/2013 9:01	7/17/2013 9:00	19.247	5833.81	0.29637	5834.11
7/17/2013 10:01	7/17/2013 10:00	19.248	5833.83	0.28732	5834.11
7/17/2013 11:01	7/17/2013 11:00	19.249	5833.83	0.28104	5834.11
7/17/2013 12:01	7/17/2013 12:00	19.248	5833.84	0.27511	5834.11
7/17/2013 13:01	7/17/2013 13:00	19.25	5833.84	0.2719	5834.11
7/17/2013 14:01	7/17/2013 14:00	19.248	5833.86	0.25882	5834.12
7/17/2013 15:01	7/17/2013 15:00	19.247	5833.87	0.24238	5834.12
7/17/2013 16:01	7/17/2013 16:00	19.25	5833.88	0.23189	5834.11
7/17/2013 17:01	7/17/2013 17:00	19.249	5833.9	0.21888	5834.12
7/17/2013 18:01	7/17/2013 18:00	19.248	5833.91	0.20509	5834.11
7/17/2013 19:01	7/17/2013 19:00	19.249	5833.91	0.19969	5834.11
7/17/2013 20:01	7/17/2013 20:00	19.248	5833.89	0.21979	5834.11
7/17/2013 21:01	7/17/2013 21:00	19.248	5833.87	0.23987	5834.11
7/17/2013 22:01	7/17/2013 22:00	19.247	5833.85	0.25983	5834.1
7/17/2013 23:01	7/17/2013 23:00	19.247	5833.84	0.2656	5834.1
7/18/2013 0:01	7/18/2013 0:00	19.247	5833.84	0.27137	5834.11
7/18/2013 1:01	7/18/2013 1:00	19.247	5833.83	0.27713	5834.11
7/18/2013 2:01	7/18/2013 2:00	19.243	5833.84	0.27135	5834.11
7/18/2013 3:01	7/18/2013 3:00	19.247	5833.86	0.25049	5834.11
7/18/2013 4:01	7/18/2013 4:00	19.245	5833.88	0.23239	5834.11
7/18/2013 5:01	7/18/2013 5:00	19.244	5833.88	0.23627	5834.11
7/18/2013 6:01	7/18/2013 6:00	19.243	5833.86	0.2414	5834.1
7/18/2013 7:01	7/18/2013 7:00	19.246	5833.86	0.2423	5834.1
7/18/2013 8:01	7/18/2013 8:00	19.246	5833.87	0.24432	5834.11
7/18/2013 9:01	7/18/2013 9:00	19.246	5833.87	0.23859	5834.11
7/18/2013 10:01	7/18/2013 10:00	19.248	5833.9	0.22392	5834.12
7/18/2013 11:01	7/18/2013 11:00	19.249	5833.91	0.20924	5834.12
7/18/2013 12:01	7/18/2013 12:00	19.248	5833.93	0.19454	5834.12
7/18/2013 13:01	7/18/2013 13:00	19.249	5833.94	0.17983	5834.12
7/18/2013 14:01	7/18/2013 14:00	19.248	5833.96	0.16245	5834.13
7/18/2013 15:01	7/18/2013 15:00	19.245	5833.98	0.13557	5834.12
7/18/2013 16:01	7/18/2013 16:00	19.247	5834.01	0.11231	5834.12
7/18/2013 17:01	7/18/2013 17:00	19.25	5834.03	0.09167	5834.12
7/18/2013 18:01	7/18/2013 18:00	19.247	5834.04	0.07419	5834.12
7/18/2013 19:01	7/18/2013 19:00	19.246	5834.04	0.08353	5834.12
7/18/2013 20:01	7/18/2013 20:00	19.246	5834.02	0.093	5834.11
7/18/2013 21:01	7/18/2013 21:00	19.246	5834.01	0.10588	5834.11
7/18/2013 22:01	7/18/2013 22:00	19.247	5833.99	0.12576	5834.12
7/18/2013 23:01	7/18/2013 23:00	19.244	5833.98	0.14192	5834.12
7/19/2013 0:01	7/19/2013 0:00	19.246	5833.97	0.14478	5834.12
7/19/2013 1:01	7/19/2013 1:00	19.245	5833.97	0.14072	5834.11
7/19/2013 2:01	7/19/2013 2:00	19.244	5833.98	0.1365	5834.12
7/19/2013 3:01	7/19/2013 3:00	19.244	5833.99	0.12857	5834.12
7/19/2013 4:01	7/19/2013 4:00	19.244	5833.99	0.12769	5834.12
7/19/2013 5:01	7/19/2013 5:00	19.246	5833.98	0.13374	5834.11
7/19/2013 6:01	7/19/2013 6:00	19.247	5833.98	0.13352	5834.11
7/19/2013 7:01	7/19/2013 7:00	19.248	5833.97	0.14483	5834.11
7/19/2013 8:01	7/19/2013 8:00	19.247	5833.95	0.15628	5834.11
7/19/2013 9:01	7/19/2013 9:00	19.247	5833.96	0.15471	5834.11
7/19/2013 10:01	7/19/2013 10:00	19.247	5833.98	0.14591	5834.12
7/19/2013 11:01	7/19/2013 11:00	19.247	5833.99	0.13023	5834.12
7/19/2013 12:01	7/19/2013 12:00	19.247	5834.01	0.11761	5834.13
7/19/2013 13:01	7/19/2013 13:00	19.247	5834.04	0.09147	5834.13
7/19/2013 14:01	7/19/2013 14:00	19.248	5834.06	0.0631	5834.12
7/19/2013 15:01	7/19/2013 15:00	19.248	5834.06	0.06041	5834.12
7/19/2013 16:01	7/19/2013 16:00	19.249	5834.08	0.04011	5834.12
7/19/2013 17:01	7/19/2013 17:00	19.246	5834.06	0.06125	5834.12
7/19/2013 18:01	7/19/2013 18:00	19.246	5834.07	0.04265	5834.11
7/19/2013 19:01	7/19/2013 19:00	19.247	5834.06	0.06272	5834.12
7/19/2013 20:01	7/19/2013 20:00	19.247	5834.04	0.07	5834.11
7/19/2013 21:01	7/19/2013 21:00	19.247	5834.04	0.06972	5834.11
7/19/2013 22:01	7/19/2013 22:00	19.246	5834.02	0.09029	5834.11
7/19/2013 23:01	7/19/2013 23:00	19.247	5834.01	0.11336	5834.12
7/20/2013 0:01	7/20/2013 0:00	19.247	5833.99	0.11979	5834.11
7/20/2013 1:01	7/20/2013 1:00	19.246	5833.99	0.11872	5834.11
7/20/2013 2:01	7/20/2013 2:00	19.245	5834	0.11179	5834.11
7/20/2013 3:01	7/20/2013 3:00	19.247	5834.02	0.10064	5834.12
7/20/2013 4:01	7/20/2013 4:00	19.247	5834.02	0.08656	5834.11
7/20/2013 5:01	7/20/2013 5:00	19.246	5834.02	0.09014	5834.11
7/20/2013 6:01	7/20/2013 6:00	19.247	5834.04	0.07293	5834.11
7/20/2013 7:01	7/20/2013 7:00	19.246	5834.03	0.07686	5834.1
7/20/2013 8:01	7/20/2013 8:00	19.25	5834.02	0.08844	5834.11
7/20/2013 9:01	7/20/2013 9:00	19.247	5834.02	0.08608	5834.11
7/20/2013 10:01	7/20/2013 10:00	19.249	5834.03	0.08043	5834.11
7/20/2013 11:01	7/20/2013 11:00	19.246	5834.04	0.07839	5834.11
7/20/2013 12:01	7/20/2013 12:00	19.245	5834.06	0.05549	5834.11
7/20/2013 13:01	7/20/2013 13:00	19.248	5834.08	0.03567	5834.12
7/20/2013 14:01	7/20/2013 14:00	19.246	5834.11	0.00253	5834.11
7/20/2013 15:01	7/20/2013 15:00	19.246	5834.14	-0.02403	5834.12
7/20/2013 16:01	7/20/2013 16:00	19.247	5834.15	-0.04151	5834.11
7/20/2013 17:01	7/20/2013 17:00	19.245	5834.16	-0.04594	5834.11
7/20/2013 18:01	7/20/2013 18:00	19.247	5834.15	-0.03559	5834.11
7/20/2013 19:01	7/20/2013 19:00	19.244	5834.12	-0.01952	5834.1
7/20/2013 20:01	7/20/2013 20:00	19.247	5834.1	0.00851	5834.11
7/20/2013 21:01	7/20/2013 21:00	19.244	5834.13	-0.0122	5834.11
7/20/2013 22:01	7/20/2013 22:00	19.244	5834.08	0.02516	5834.1
7/20/2013 23:01	7/20/2013 23:00	19.244	5834.09	0.01809	5834.1
7/21/2013 0:01	7/21/2013 0:00	19.246	5834.07	0.02781	5834.1
7/21/2013 1:01	7/21/2013 1:00	19.247	5834.08	0.02074	5834.1
7/21/2013 2:01	7/21/2013 2:00	19.247	5834.09	0.01282	5834.1
7/21/2013 3:01	7/21/2013 3:00	19.245	5834.09	0.01253	5834.1
7/21/2013 4:01	7/21/2013 4:00	19.247	5834.1	0.00488	5834.1
7/21/2013 5:01	7/21/2013 5:00	19.247	5834.09	0.01152	5834.1
7/21/2013 6:01	7/21/2013 6:00	19.246	5834.08	0.01794	5834.1
7/21/2013 7:01	7/21/2013 7:00	19.245	5834.06	0.03916	5834.09
7/21/2013 8:01	7/21/2013 8:00	19.247	5834.05	0.04831	5834.1
7/21/2013 9:01	7/21/2013 9:00	19.247	5834.05	0.04943	5834.1
7/21/2013 10:01	7/21/2013 10:00	19.248	5834.05	0.04747	5834.1
7/21/2013 11:01	7/21/2013 11:00	19.249	5834.05	0.05213	5834.1
7/21/2013 12:01	7/21/2013 12:00	19.249	5834.06	0.04266	5834.11
7/21/2013 13:01	7/21/2013 13:00	19.247	5834.08	0.01947	5834.1
7/21/2013 14:01	7/21/2013 14:00	19.246	5834.1	-0.0009	5834.1
7/21/2013 15:01	7/21/2013 15:00	19.25	5834.13	-0.02397	5834.1
7/21/2013 16:01	7/21/2013 16:00	19.248	5834.14	-0.04164	5834.1
7/21/2013 17:01	7/21/2013 17:00	19.246	5834.12	-0.02954	5834.09
7/21/2013 18:01	7/21/2013 18:00	19.249	5834.07	0.01921	5834.09
7/21/2013 19:01	7/21/2013 19:00	19.247	5834.04	0.05223	5834.1
7/21/2013 20:01	7/21/2013 20:00	19.246	5834.06	0.03194	5834.09
7/21/2013 21:01	7/21/2013 21:00	19.247	5834.08	0.01613	5834.09
7/21/2013 22:01	7/21/2013 22:00	19.246	5834.06	0.03215	5834.09
7/21/2013 23:01	7/21/2013 23:00	19.246	5834.03	0.06195	5834.09
7/22/2013 0:01	7/22/2013 0:00	19.249	5834.02	0.07223	5834.09
7/22/2013 1:01	7/22/2013 1:00	19.248	5834.02	0.07159	5834.09
7/22/2013 2:01	7/22/2013 2:00	19.247	5834.03	0.06059	5834.09
7/22/2013 3:01	7/22/2013 3:00	19.246	5834.03	0.05316	5834.08
7/22/2013 4:01	7/22/2013 4:00	19.248	5834.03	0.05659	5834.09
7/22/2013 5:01	7/22/2013 5:00	19.246	5834.04	0.04857	5834.08
7/22/2013 6:01	7/22/2013 6:00	19.247	5834.03	0.05075	5834.08
7/22/2013 7:01	7/22/2013 7:00	19.248	5834.02	0.0552	5834.08
7/22/2013 8:01	7/22/2013 8:00	19.25	5834.02	0.06788	5834.08
7/22/2013 9:01	7/22/2013 9:00	19.249	5834.01	0.07294	5834.08
7/22/2013 10:01	7/22/2013 10:00	19.25	5834.01	0.07112	5834.08
7/22/2013 11:01	7/22/2013 11:00	19.249	5834.02	0.06934	5834.09
7/22/2013 12:01	7/22/2013 12:00	19.249	5834.03	0.05719	5834.09
7/22/2013 13:01	7/22/2013 13:00	19.249	5834.04	0.04131	5834.09
7/22/2013 14:01	7/22/2013 14:00	19.248	5834.07	0.01836	5834.09
7/22/2013 15:01	7/22/2013 15:00	19.247	5834.1	-0.00861	5834.09
7/22/2013 16:01	7/22/2013 16:00	19.247	5834.1	-0.02265	5834.08
7/22/2013 17:01	7/22/2013 17:00	19.247	5834.1	-0.01771	5834.08
7/22/2013 18:01	7/22/2013 18:00	19.252	5834.1	-0.02134	5834.08
7/22/2013 19:01	7/22/2013 19:00	19.251	5834.1	-0.01408	5834.08
7/22/2013 20:01	7/22/2013 20:00	19.246	5834.06	0.01476	5834.07
7/22/2013 21:01	7/22/2013 21:00	19.246	5834.05	0.02765	5834.08
7/22/2013 22:01	7/22/2013 22:00	19.248	5834.04	0.02793	5834.07
7/22/2013 23:01	7/22/2013 23:00	19.244	5834.02	0.05432	5834.07
7/23/2013 0:01	7/23/2013 0:00	19.247	5834.01	0.06398	5834.07
7/23/2013 1:01	7/23/2013 1:00	19.246	5834.01	0.06509	5834.07
7/23/2013 2:01	7/23/2013 2:00	19.246	5834.01	0.06405	5834.08
7/23/2013 3:01	7/23/2013 3:00	19.245	5834.02	0.05643	5834.07
7/23/2013 4:01	7/23/2013 4:00	19.249	5834.01	0.05965	5834.07
7/23/2013 5:01	7/23/2013 5:00	19.245	5834.02	0.05894	5834.08
7/23/2013 6:01	7/23/2013 6:00	19.249	5834.01	0.05509	5834.07
7/23/2013 7:01	7/23/2013 7:00	19.246	5834	0.06887	5834.07
7/23/2013 8:01	7/23/2013 8:00	19.246	5833.99	0.08022	5834.07
7/23/2013 9:01	7/23/2013 9:00	19.248	5833.97	0.09826	5834.07
7/23/2013 10:01	7/23/2013 10:00	19.249	5833.99	0.08888	5834.07
7/23/2013 11:01	7/23/2013 11:00	19.248	5833.99	0.08689	5834.08
7/23/2013 12:01	7/23/2013 12:00	19.248	5834	0.07204	5834.07
7/23/2013 13:01	7/23/2013 13:00	19.248	5834.02	0.05252	5834.07
7/23/2013 14:01	7/23/2013 14:00	19.249	5834.04	0.03649	5834.07
7/23/2013 15:01	7/23/2013 15:00	19.247	5834.04	0.02944	5834.07
7/23/2013 16:01	7/23/2013 16:00	19.25	5834	0.06693	5834.06
7/23/2013 17:01	7/23/2013 17:00	19.247	5833.97	0.10526	5834.07
7/23/2013 18:01	7/23/2013 18:00	19.248	5834.01	0.04788	5834.06
7/23/2013 19:01	7/23/2013 19:00	19.247	5834.03	0.02813	5834.05
7/23/2013 20:01	7/23/2013 20:00	19.247	5834.04	0.0319	5834.07
7/23/2013 21:01	7/23/2013 21:00	19.247	5834.02	0.05083	5834.07
7/23/2013 22:01	7/23/2013 22:00	19.248	5833.97	0.0877	5834.06
7/23/2013 23:01	7/23/2013 23:00	19.246	5833.96	0.10008	5834.06
7/24/2013 0:01	7/24/2013 0:00	19.245	5833.95	0.11379	5834.06
7/24/2013 1:01	7/24/2013 1:00	19.246	5833.94	0.12065	5834.06
7/24/2013 2:01	7/24/2013 2:00	19.245	5833.95	0.11272	5834.06
7/24/2013 3:01	7/24/2013 3:00	19.247	5833.96	0.10558	5834.06
7/24/2013 4:01	7/24/2013 4:00	19.246	5833.97	0.0843	5834.06
7/24/2013 5:01	7/24/2013 5:00	19.248	5833.97	0.09028	5834.06
7/24/2013 6:01	7/24/2013 6:00	19.247	5833.96	0.09291	5834.06
7/24/2013 7:01	7/24/2013 7:00	19.247	5833.95	0.10705	5834.06
7/24/2013 8:01	7/24/2013 8:00	19.247	5833.95	0.114	5834.06
7/24/2013 9:01	7/24/2013 9:00	19.249	5833.94	0.13248	5834.07
7/24/2013 10:01	7/24/2013 10:00	19.248	5833.93	0.13715	5834.07
7/24/2013 11:01	7/24/2013 11:00	19.246	5833.92	0.14619	5834.07
7/24/2013 12:01	7/24/2013 12:00	19.247	5833.92	0.14303	5834.06
7/24/2013 13:01	7/24/2013 13:00	19.25	5833.93	0.12251	5834.05
7/24/2013 14:01	7/24/2013 14:00	19.247	5833.96	0.10188	5834.06
7/24/2013 15:01	7/24/2013 15:00	19.247	5833.99	0.07042	5834.06
7/24/2013 16:01	7/24/2013 16:00	19.248	5833.99	0.06947	5834.06
7/24/2013 17:01	7/24/2013 17:00	19.249	5833.94	0.11534	5834.05
7/24/2013 18:01	7/24/2013 18:00	19.249	5833.91	0.14192	5834.05
7/24/2013 19:01	7/24/2013 19:00	19.248	5833.87	0.18906	5834.06
7/24/2013 20:01	7/24/2013 20:00	19.247	5833.88	0.17092	5834.05
7/24/2013 21:01	7/24/2013 21:00	19.247	5833.87	0.1842	5834.06
7/24/2013 22:01	7/24/2013 22:00	19.247	5833.89	0.16991	5834.06
7/24/2013 23:01	7/24/2013 23:00	19.247	5833.88	0.17962	5834.06
7/25/2013 0:01	7/25/2013 0:00	19.247	5833.88	0.1686	5834.05
7/25/2013 1:01	7/25/2013 1:00	19.247	5833.88	0.17225	5834.05
7/25/2013 2:01	7/25/2013 2:00	19.247	5833.87	0.17494	5834.05
7/25/2013 3:01	7/25/2013 3:00	19.248	5833.89	0.16466	5834.06
7/25/2013 4:01	7/25/2013 4:00	19.249	5833.88	0.17144	5834.05
7/25/2013 5:01	7/25/2013 5:00	19.247	5833.89	0.1616	5834.05
7/25/2013 6:01	7/25/2013 6:00	19.248	5833.89	0.16116	5834.06
7/25/2013 7:01	7/25/2013 7:00	19.246	5833.88	0.17188	5834.06
7/25/2013 8:01	7/25/2013 8:00	19.251	5833.88	0.17006	5834.05
7/25/2013 9:01	7/25/2013 9:00	19.251	5833.89	0.17199	5834.06
7/25/2013 10:01	7/25/2013 10:00	19.247	5833.89	0.17312	5834.06
7/25/2013 11:01	7/25/2013 11:00	19.248	5833.89	0.17375	5834.06
7/25/2013 12:01	7/25/2013 12:00	19.247	5833.89	0.16724	5834.06
7/25/2013 13:01	7/25/2013 13:00	19.245	5833.9	0.15135	5834.06
7/25/2013 14:01	7/25/2013 14:00	19.246	5833.94	0.12433	5834.06
7/25/2013 15:01	7/25/2013 15:00	19.247	5833.95	0.11143	5834.06
7/25/2013 16:01	7/25/2013 16:00	19.247	5833.97	0.09107	5834.06
7/25/2013 17:01	7/25/2013 17:00	19.246	5833.98	0.07311	5834.06
7/25/2013 18:01	7/25/2013 18:00	19.246	5833.99	0.06543	5834.06
7/25/2013 19:01	7/25/2013 19:00	19.247	5833.99	0.06955	5834.05
7/25/2013 20:01	7/25/2013 20:00	19.246	5833.98	0.07243	5834.05
7/25/2013 21:01	7/25/2013 21:00	19.243	5833.95	0.10595	5834.05
7/25/2013 22:01	7/25/2013 22:00	19.246	5833.91	0.15521	5834.07
7/25/2013 23:01	7/25/2013 23:00	19.246	5833.86	0.18121	5834.04
7/26/2013 0:01	7/26/2013 0:00	19.244	5833.81	0.24073	5834.05
7/26/2013 1:01	7/26/2013 1:00	19.244	5833.79	0.24743	5834.04
7/26/2013 2:01	7/26/2013 2:00	19.244	5833.81	0.2335	5834.04
7/26/2013 3:01	7/26/2013 3:00	19.243	5833.84	0.20266	5834.04
7/26/2013 4:01	7/26/2013 4:00	19.245	5833.85	0.18843	5834.04
7/26/2013 5:01	7/26/2013 5:00	19.245	5833.83	0.19506	5834.03
7/26/2013 6:01	7/26/2013 6:00	19.246	5833.83	0.2087	5834.03
7/26/2013 7:01	7/26/2013 7:00	19.249	5833.82	0.21876	5834.03
7/26/2013 8:01	7/26/2013 8:00	19.246	5833.8	0.23052	5834.03
7/26/2013 9:01	7/26/2013 9:00	19.248	5833.79	0.24933	5834.04
7/26/2013 10:01	7/26/2013 10:00	19.249	5833.79	0.26419	5834.05
7/26/2013 11:01	7/26/2013 11:00	19.247	5833.79	0.26197	5834.05
7/26/2013 12:01	7/26/2013 12:00	19.248	5833.8	0.25295	5834.05
7/26/2013 13:01	7/26/2013 13:00	19.249	5833.83	0.22656	5834.05
7/26/2013 14:01	7/26/2013 14:00	19.248	5833.85	0.19557	5834.05
7/26/2013 15:01	7/26/2013 15:00	19.25	5833.86	0.18186	5834.05
7/26/2013 16:01	7/26/2013 16:00	19.247	5833.88	0.16272	5834.05
7/26/2013 17:01	7/26/2013 17:00	19.247	5833.9	0.15285	5834.05
7/26/2013 18:01	7/26/2013 18:00	19.247	5833.81	0.23336	5834.04
7/26/2013 19:01	7/26/2013 19:00	19.248	5833.82	0.21637	5834.03
7/26/2013 20:01	7/26/2013 20:00	19.247	5833.83	0.2265	5834.05
7/26/2013 21:01	7/26/2013 21:00	19.247	5833.8	0.24349	5834.04
7/26/2013 22:01	7/26/2013 22:00	19.248	5833.77	0.27084	5834.04
7/26/2013 23:01	7/26/2013 23:00	19.246	5833.76	0.28104	5834.05
7/27/2013 0:01	7/27/2013 0:00	19.244	5833.78	0.27069	5834.05
7/27/2013 1:01	7/27/2013 1:00	19.246	5833.78	0.26704	5834.05
7/27/2013 2:01	7/27/2013 2:00	19.247	5833.79	0.25698	5834.05
7/27/2013 3:01	7/27/2013 3:00	19.245	5833.8	0.24975	5834.04
7/27/2013 4:01	7/27/2013 4:00	19.247	5833.81	0.23888	5834.05
7/27/2013 5:01	7/27/2013 5:00	19.246	5833.8	0.23828	5834.04
7/27/2013 6:01	7/27/2013 6:00	19.244	5833.8	0.24148	5834.05
7/27/2013 7:01	7/27/2013 7:00	19.249	5833.81	0.2321	5834.04
7/27/2013 8:01	7/27/2013 8:00	19.248	5833.81	0.2408	5834.05
7/27/2013 9:01	7/27/2013 9:00	19.251	5833.82	0.22811	5834.05
7/27/2013 10:01	7/27/2013 10:00	19.248	5833.84	0.21198	5834.05
7/27/2013 11:01	7/27/2013 11:00	19.246	5833.86	0.1927	5834.06
7/27/2013 12:01	7/27/2013 12:00	19.247	5833.89	0.1699	5834.05
7/27/2013 13:01	7/27/2013 13:00	19.248	5833.91	0.14996	5834.05
7/27/2013 14:01	7/27/2013 14:00	19.248	5833.94	0.11651	5834.05
7/27/2013 15:01	7/27/2013 15:00	19.248	5833.96	0.08635	5834.05
7/27/2013 16:01	7/27/2013 16:00	19.247	5834	0.05953	5834.06
7/27/2013 17:01	7/27/2013 17:00	19.247	5834.02	0.03231	5834.05
7/27/2013 18:01	7/27/2013 18:00	19.248	5834.03	0.01832	5834.05
7/27/2013 19:01	7/27/2013 19:00	19.248	5834.04	0.01051	5834.05
7/27/2013 20:01	7/27/2013 20:00	19.247	5834.04	0.01312	5834.05
7/27/2013 21:01	7/27/2013 21:00	19.244	5834.02	0.02901	5834.05
7/27/2013 22:01	7/27/2013 22:00	19.243	5834	0.04887	5834.05
7/27/2013 23:01	7/27/2013 23:00	19.247	5833.98	0.06237	5834.05
7/28/2013 0:01	7/28/2013 0:00	19.246	5833.97	0.07845	5834.05
7/28/2013 1:01	7/28/2013 1:00	19.245	5833.97	0.0743	5834.05
7/28/2013 2:01	7/28/2013 2:00	19.247	5833.99	0.06009	5834.05
7/28/2013 3:01	7/28/2013 3:00	19.245	5834.01	0.03872	5834.05
7/28/2013 4:01	7/28/2013 4:00	19.247	5834.02	0.028	5834.05
7/28/2013 5:01	7/28/2013 5:00	19.247	5834.03	0.02071	5834.05
7/28/2013 6:01	7/28/2013 6:00	19.244	5834.03	0.01684	5834.04
7/28/2013 7:01	7/28/2013 7:00	19.245	5834.02	0.0237	5834.05
7/28/2013 8:01	7/28/2013 8:00	19.246	5834.02	0.02631	5834.05
7/28/2013 9:01	7/28/2013 9:00	19.247	5834.02	0.03431	5834.05
7/28/2013 10:01	7/28/2013 10:00	19.248	5834.02	0.03173	5834.05
7/28/2013 11:01	7/28/2013 11:00	19.247	5834.03	0.02614	5834.06
7/28/2013 12:01	7/28/2013 12:00	19.248	5834.04	0.00996	5834.05
7/28/2013 13:01	7/28/2013 13:00	19.247	5834.04	-0.00185	5834.04
7/28/2013 14:01	7/28/2013 14:00	19.247	5834.06	-0.01318	5834.05
7/28/2013 15:01	7/28/2013 15:00	19.245	5834.07	-0.01619	5834.05
7/28/2013 16:01	7/28/2013 16:00	19.246	5834.06	-0.01817	5834.04
7/28/2013 17:01	7/28/2013 17:00	19.247	5834.07	-0.02403	5834.05
7/28/2013 18:01	7/28/2013 18:00	19.246	5834.07	-0.01654	5834.05
7/28/2013 19:01	7/28/2013 19:00	19.246	5834.06	-0.01577	5834.05
7/28/2013 20:01	7/28/2013 20:00	19.247	5834.06	-0.01689	5834.04
7/28/2013 21:01	7/28/2013 21:00	19.245	5834.05	-0.00796	5834.04
7/28/2013 22:01	7/28/2013 22:00	19.245	5834.03	0.01502	5834.04
7/28/2013 23:01	7/28/2013 23:00	19.246	5834	0.03209	5834.03
7/29/2013 0:01	7/29/2013 0:00	19.247	5834	0.03645	5834.04
7/29/2013 1:01	7/29/2013 1:00	19.244	5834.02	0.0283	5834.04
7/29/2013 2:01	7/29/2013 2:00	19.247	5834.01	0.02735	5834.04
7/29/2013 3:01	7/29/2013 3:00	19.247	5834.02	0.02705	5834.05
7/29/2013 4:01	7/29/2013 4:00	19.247	5834.02	0.02362	5834.04
7/29/2013 5:01	7/29/2013 5:00	19.245	5834.01	0.02661	5834.04
7/29/2013 6:01	7/29/2013 6:00	19.246	5834	0.03637	5834.03
7/29/2013 7:01	7/29/2013 7:00	19.248	5833.98	0.05075	5834.03
7/29/2013 8:01	7/29/2013 8:00	19.247	5833.96	0.07621	5834.04
7/29/2013 9:01	7/29/2013 9:00	19.245	5833.96	0.08808	5834.04
7/29/2013 10:01	7/29/2013 10:00	19.248	5833.96	0.0893	5834.04
7/29/2013 11:01	7/29/2013 11:00	19.249	5833.95	0.09778	5834.04
7/29/2013 12:01	7/29/2013 12:00	19.247	5833.95	0.09833	5834.05
7/29/2013 13:01	7/29/2013 13:00	19.247	5833.95	0.09259	5834.04
7/29/2013 14:01	7/29/2013 14:00	19.247	5833.96	0.08319	5834.04
7/29/2013 15:01	7/29/2013 15:00	19.248	5833.96	0.07661	5834.04
7/29/2013 16:01	7/29/2013 16:00	19.247	5833.97	0.06767	5834.04
7/29/2013 17:01	7/29/2013 17:00	19.245	5833.98	0.06148	5834.04
7/29/2013 18:01	7/29/2013 18:00	19.248	5833.97	0.05772	5834.03
7/29/2013 19:01	7/29/2013 19:00	19.249	5833.97	0.06754	5834.04
7/29/2013 20:01	7/29/2013 20:00	19.247	5833.97	0.069	5834.03
7/29/2013 21:01	7/29/2013 21:00	19.247	5833.94	0.09511	5834.03
7/29/2013 22:01	7/29/2013 22:00	19.246	5833.91	0.12365	5834.03
7/29/2013 23:01	7/29/2013 23:00	19.247	5833.89	0.14729	5834.03
7/30/2013 0:01	7/30/2013 0:00	19.247	5833.88	0.15885	5834.03
7/30/2013 1:01	7/30/2013 1:00	19.247	5833.88	0.158	5834.03
7/30/2013 2:01	7/30/2013 2:00	19.247	5833.86	0.16742	5834.03
7/30/2013 3:01	7/30/2013 3:00	19.246	5833.86	0.16241	5834.02
7/30/2013 4:01	7/30/2013 4:00	19.246	5833.86	0.17363	5834.03
7/30/2013 5:01	7/30/2013 5:00	19.247	5833.83	0.1942	5834.03
7/30/2013 6:01	7/30/2013 6:00	19.247	5833.81	0.21555	5834.02
7/30/2013 7:01	7/30/2013 7:00	19.248	5833.79	0.24029	5834.03
7/30/2013 8:01	7/30/2013 8:00	19.247	5833.77	0.26012	5834.03
7/30/2013 9:01	7/30/2013 9:00	19.248	5833.77	0.26504	5834.04
7/30/2013 10:01	7/30/2013 10:00	19.247	5833.77	0.26274	5834.03
7/30/2013 11:01	7/30/2013 11:00	19.249	5833.76	0.27373	5834.04
7/30/2013 12:01	7/30/2013 12:00	19.249	5833.78	0.26489	5834.04
7/30/2013 13:01	7/30/2013 13:00	19.247	5833.79	0.24905	5834.04
7/30/2013 14:01	7/30/2013 14:00	19.249	5833.8	0.23143	5834.03
7/30/2013 15:01	7/30/2013 15:00	19.247	5833.82	0.22169	5834.04
7/30/2013 16:01	7/30/2013 16:00	19.247	5833.83	0.20582	5834.04
7/30/2013 17:01	7/30/2013 17:00	19.249	5833.84	0.19513	5834.04
7/30/2013 18:01	7/30/2013 18:00	19.247	5833.85	0.18438	5834.04
7/30/2013 19:01	7/30/2013 19:00	19.246	5833.85	0.17799	5834.03
7/30/2013 20:01	7/30/2013 20:00	19.248	5833.85	0.18363	5834.03
7/30/2013 21:01	7/30/2013 21:00	19.247	5833.84	0.18746	5834.03
7/30/2013 22:01	7/30/2013 22:00	19.247	5833.82	0.19949	5834.02
7/30/2013 23:01	7/30/2013 23:00	19.246	5833.82	0.21698	5834.03
7/31/2013 0:01	7/31/2013 0:00	19.247	5833.81	0.21656	5834.03
7/31/2013 1:01	7/31/2013 1:00	19.245	5833.82	0.21097	5834.03
7/31/2013 2:01	7/31/2013 2:00	19.247	5833.81	0.21389	5834.02
7/31/2013 3:01	7/31/2013 3:00	19.247	5833.81	0.21323	5834.03
7/31/2013 4:01	7/31/2013 4:00	19.247	5833.8	0.22263	5834.03
7/31/2013 5:01	7/31/2013 5:00	19.247	5833.8	0.23328	5834.03
7/31/2013 6:01	7/31/2013 6:00	19.247	5833.78	0.24662	5834.02
7/31/2013 7:01	7/31/2013 7:00	19.247	5833.76	0.26122	5834.02
7/31/2013 8:01	7/31/2013 8:00	19.25	5833.75	0.28126	5834.03
7/31/2013 9:01	7/31/2013 9:00	19.249	5833.74	0.29282	5834.03
7/31/2013 10:01	7/31/2013 10:00	19.247	5833.74	0.28806	5834.03
7/31/2013 11:01	7/31/2013 11:00	19.246	5833.75	0.28628	5834.04
7/31/2013 12:01	7/31/2013 12:00	19.249	5833.77	0.26727	5834.04
7/31/2013 13:01	7/31/2013 13:00	19.248	5833.79	0.25409	5834.04
7/31/2013 14:01	7/31/2013 14:00	19.247	5833.81	0.22982	5834.04
7/31/2013 15:01	7/31/2013 15:00	19.247	5833.84	0.20029	5834.04
7/31/2013 16:01	7/31/2013 16:00	19.249	5833.85	0.18551	5834.04
7/31/2013 17:01	7/31/2013 17:00	19.246	5833.87	0.16171	5834.04
7/31/2013 18:01	7/31/2013 18:00	19.246	5833.9	0.14464	5834.04
7/31/2013 19:01	7/31/2013 19:00	19.249	5833.89	0.1437	5834.04
7/31/2013 20:01	7/31/2013 20:00	19.249	5833.88	0.15312	5834.03
7/31/2013 21:01	7/31/2013 21:00	19.248	5833.86	0.16958	5834.03
7/31/2013 22:01	7/31/2013 22:00	19.246	5833.85	0.19571	5834.04
7/31/2013 23:01	7/31/2013 23:00	19.248	5833.82	0.20467	5834.02
8/1/2013 0:01	8/1/2013 0:00	19.247	5833.81	0.21468	5834.03
8/1/2013 1:01	8/1/2013 1:00	19.247	5833.81	0.21726	5834.03
8/1/2013 2:01	8/1/2013 2:00	19.247	5833.82	0.21656	5834.03
8/1/2013 3:01	8/1/2013 3:00	19.248	5833.82	0.21327	5834.03
8/1/2013 4:01	8/1/2013 4:00	19.245	5833.82	0.21584	5834.03
8/1/2013 5:01	8/1/2013 5:00	19.245	5833.81	0.22284	5834.03

8/1/2024 00:00	8/1/2024 01:00	15.467	500.00	0.00000	500.00		
8/1/2024 01:00	8/1/2024 02:00	15.467	500.00	0.00000	500.00		
8/1/2024 02:00	8/1/2024 03:00	15.467	500.00	0.00000	500.00		
8/1/2024

8/28/2021	5/28/2021	5:00	19.00	5.0000	0.0000	0.0000	5.0000
8/28/2021	5/28/2021	6:00	19.00	5.0000	0.0000	0.0000	5.0000
8/28/2021	5/28/2021	7:00	19.00	5.0000	0.0000	0.0000	5.0000
8/28/2021	5/28/2021	8:00	19.00	5.0000	0.0000	0.0000	5.0000
8/28/2021	5/28/2021	9:00	19.00	5.0000	0.0000	0.0000	5.0000
8/28/2021	5/28/2021	10:00	19.00	5.0000	0.0000	0.0000	5.0000
8/28/2021	5/28/2021	11:00	19.00	5.0000	0.0000	0.0000	5.0000
8/28/2021	5/28/2021	12:00	19.00	5.0000	0.0000	0.0000	5.0000
8/28/2021	5/28/2021	13:00	19.00	5.0000	0.0000	0.0000	5.0000
8/28/2021	5/28/2021	14:00	19.00	5.0000	0.0000	0.0000	5.0000
8/28/2021	5/28/2021	15:00	19.00	5.0000	0.0000	0.0000	5.0000
8/28/2021	5/28/2021	16:00	19.00	5.0000	0.0000	0.0000	5.0000
8/28/2021	5/28/2021	17:00	19.00	5.0000	0.0000	0.0000	5.0000
8/28/2021	5/28/2021	18:00	19.00	5.0000	0.0000	0.0000	5.0000
8/28/2021	5/28/2021	19:00	19.00	5.0000	0.0000	0.0000	5.0000
8/28/2021	5/28/2021	20:00	19.00	5.0000	0.0000	0.0000	5.0000
8/28/2021	5/28/2021	21:00	19.00	5.0000	0.0000	0.0000	5.0000
8/28/2021	5/28/2021	22:00	19.00	5.0000	0.0000	0.0000	5.0000
8/28/2021	5/28/2021	23:00	19.00	5.0000	0.0000	0.0000	5.0000
8/29/2021	5/29/2021	0:00	19.00	5.0000	0.0000	0.0000	5.0000
8/29/2021	5/29/2021	1:00	19.00	5.0000	0.0000	0.0000	5.0000
8/29/2021	5/29/2021	2:00	19.00	5.0000	0.0000	0.0000	5.0000
8/29/2021	5/29/2021

5/3/2010 0:00	5/3/2010 0:00	15.162	500.00	0.00000	500.00	
5/3/2010 0:05	5/3/2010 0:05	15.162	500.00	0.00000	500.00	
5/3/2010 0:10	5/3/2010 0:10	15.162	500.00	0.00000	500.00	
5/3/2010 0:15	5/3/2010 0:15	15.162	500.00	0.00000	500.00	
5/3/2010 0:20	5/3/2010 0:20	15.167	500.00	0.00000	500.00	
5/3/2010 0:25	5/3/2010 0:25	15.162	500.00	0.00000	500.00	
5/3/2010 0:30	5/3/2010 0:30	15.162	500.00	0.00000	500.00	
5/3/2010 0:35	5/3/2010 0:35	15.162	500.00	0.00000	500.00	
5/3/2010 0:40	5/3/2010 0:40	15.162	500.00	0.00000	500.00	
5/3/2010 0:45	5/3/2010 0:45	15.162	500.00	0.00000	500.00	
5/3/2010 0:50	5/3/2010 0:50	15.167	500.00	0.00000	500.00	
5/3/2010 0:55	5/3/2010 0:55	15.162	500.00	0.00000	500.00	
5/3/2010 1:00	5/3/2010 1:00	15.162	500.00	0.00000	500.00	
5/3/2010 1:05	5/3/2010 1:05	15.162	500.00	0.00000	500.00	
5/3/2010 1:10	5/3/2010 1:10	15.162	500.00	0.00000	500.00	
5/3/2010 1:15	5/3/2010 1:15	15.162	500.00	0.00000	500.00	
5/3/2010 1:20	5/3/2010 1:20	15.162	500.00	0.00000	500.00	
5/3/2010 1:25	5/3/2010 1:25	15.162	500.00	0.00000	500.00	
5/3/2010 1:30	5/3/2010 1:30	15.162	500.00	0.00000	500.00	
5/3/2010 1:35	5/3/2010 1:35	15.162	500.00	0.00000	500.00	
5/3/2010 1:40	5/3/2010 1:40	15.162	500.00	0.00000	500.00	
5/3/2010 1:45	5/3/2010 1:45	15.162	500.00	0.00000	500.00	
5/3/2010 1:50	5/3/2010 1:50	15.162	500.00	0.00000	500.00	
5/3/2010 1:55	5/3/2010 1:55	15.162	500.00	0.00000	500.00	
5/3/2010 2:00	5/3/2010 2:00	15.162	500.00	0.00000	500.00	
5/3/2010 2:05	5/3/2010 2:05	15.162	500.00	0.00000	500.00	
5/3/2010 2:10	5/3/2010 2:10	15.162	500.00	0.00000	500.00	
5/3/2010 2:15	5/3/2010 2:15	15.162	500.00	0.00000	500.00	
5/3/2010 2:20	5/3/2010 2:20	15.162	500.00	0.00000	500.00	
5/3/2010 2:25	5/3/2010 2:25	15.162	500.00	0.00000	500.00	
5/3/2010 2:30	5/3/2010 2:30	15.162	500.00	0.00000	500.00	
5/3/2010 2:35	5/3/2010 2:35	15.162	500.00	0.00000	500.00	
5/3/2010 2:40	5/3/2010 2:40	15.162	500.00	0.00000	500.00	
5/3/2010 2:45	5/3/2010 2:45	15.162	500.00	0.00000	500.00	
5/3/2010 2:50	5/3/2010 2:50	15.162	500.00	0.00000	500.00	
5/3/2010 2:55	5/3/2010 2:55	15.162	500.00	0.00000	500.00	
5/3/2010 3:00	5/3/2010 3:00	15.162	500.00	0.00000	500.00	
5/3/2010 3:05	5/3/2010 3:05	15.162	500.00	0.00000	500.00	
5/3/2010 3:10	5/3/2010 3:10	15.162	500.00	0.00000	500.00	
5/3/2010 3:15	5/3/2010 3:15	15.162	500.00	0.00000	500.00	
5/3/2010 3:20	5/3/2010 3:20	15.162	500.00	0.00000	500.00	
5/3/2010 3:25	5/3/2010 3:25	15.162	500.00	0.00000	500.00	
5/3/2010 3:30	5/3/2010 3:30	15.162	500.00	0.00000	500.00	
5/3/2010 3:35	5/3/2010 3:35	15.162	500.00	0.00000	500.00	
5/3/2010 3:40	5/3/2010 3:40	15.162	500.00	0.00000	500.00	
5/3/2010 3:45	5/3/2010 3:45	15.162	500.00	0.00000	500.00	
5/3/2010 3:50	5/3/2010 3:50	15.162	500.00	0.00000	500.00	
5/3/2010 3:55	5/3/2010 3:55	15.162	500.00	0.00000	500.00	
5/3/2010 4:00	5/3/2010 4:00	15.162	500.00	0.00000	500.00	
5/3/2010 4:05	5/3/2010 4:05	15.162	500.00	0.00000	500.00	
5/3/2010 4:10	5/3/2010 4:10	15.162	500.00	0.00000	500.00	
5/3/2010 4:15	5/3/2010 4:15	15.162	500.00	0.00000	500.00	
5/3/2010 4:20	5/3/2010 4:20	15.162	500.00	0.00000	500.00	
5/3/2010 4:25	5/3/2010 4:25	15.162	500.00	0.00000	500.00	
5/3/2010 4:30	5/3/2010 4:30	15.162	500.00	0.00000	500.00	
5/3/2010 4:35	5/3/2010 4:35	15.162	500.00	0.00000	500.00	
5/3/2010 4:40	5/3/2010 4:40	15.162	500.00	0.00000	500.00	
5/3/2010 4:45	5/3/2010 4:45	15.162	500.00	0.00000	500.00	
5/3/2010 4:50	5/3/2010 4:50	15.162	500.00	0.00000	500.00	
5/3/2010 4:55	5/3/2010 4:55	15.162	500.00	0.00000	500.00	
5/3/2010 5:00	5/3/2010 5:00	15.162	500.00	0.00000	500.00	
5/3/2010 5:05	5/3/2010 5:05	15.162	500.00	0.00000	500.00	
5/3/2010 5:10	5/3/2010 5:10	15.162	500.00	0.00000	500.00	
5/3/2010 5:15	5/3/2010 5:15	15.162	500.00	0.00000	500.00	
5/3/2010 5:20	5/3/2010 5:20	15.162	500.00	0.00000	500.00	
5/3/2010 5:25	5/3/2010 5:25	15.162	500.00	0.00000	500.00	
5/3/2010 5:30	5/3/2010 5:30	15.162	500.00	0.00000	500.00	
5/3/2010 5:35	5/3/2010 5:35	15.162	500.00	0.00000	500.00	
5/3/2010 5:40	5/3/2010 5:40	15.162	500.00	0.00000	500.00	
5/3/2010 5:45	5/3/2010 5:45	15.162	500.00	0.00000	500.00	
5/3/2010 5:50	5/3/2010 5:50	15.162	500.00	0.00000	500.00	
5/3/2010 5:55	5/3/2010 5:55	15.162	500.00	0.00000	500.00	
5/3/2010 6:00	5/3/2010 6:00	15.162	500.00	0.00000	500.00	
5/3/2010 6:05	5/3/2010 6:05	15.162	500.00	0.00000	500.00	
5/3/2010 6:10	5/3/2010 6:10	15.162	500.00	0.00000	500.00	
5/3/2010 6:15	5/3/2010 6:15	15.162	500.00	0.00000	500.00	
5/3/2010 6:20	5/3/2010 6:20	15.162	500.00	0.00000	500.00	
5/3/2010 6:25	5/3/2010 6:25	15.162	500.00	0.00000	500.00	
5/3/2010 6:30	5/3/2010 6:30	15.162	500.00	0.00000	500.00	
5/3/2010 6:35	5/3/2010 6:35	15.162	500.00	0.00000	500.00	
5/3/2010 6:40	5/3/2010 6:40	15.162	500.00	0.00000	500.00	
5/3/2010 6:45	5/3/2010 6:45	15.162	500.00	0.00000	500.00	
5/3/2010 6:50	5/3/2010 6:50	15.162	500.00	0.00000	500.00	
5/3/2010 6:55	5/3/2010 6:55	15.162	500.00	0.00000	500.00	
5/3/2010 7:00	5/3/2010 7:00	15.162	500.00	0.00000	500.00	
5/3/2010 7:05	5/3/2010 7:05	15.162	500.00	0.00000	500.00	
5/3/2010 7:10	5/3/2010 7:10	15.162	500.00	0.00000	500.00	
5/3/2010 7:15	5/3/2010 7:15	15.162	500.00	0.00000	500.00	
5/3/2010 7:20	5/3/2010 7:20	15.162	500.00	0.00000	500.00	
5/3/2010 7:25	5/3/2010 7:25	15.162	500.00	0.00000	500.00	
5/3/2010 7:30	5/3/2010 7:30	15.162	500.00	0.00000	500.00	
5/3/2010 7:35	5/3/2010 7:35	15.162	500.00	0.00000	500.00	
5/3/2010 7:40	5/3/2010 7:40	15.162	500.00	0.00000	500.00	
5/3/2010 7:45	5/3/2010 7:45	15.162	500.00	0.00000	500.00	
5/3/2010 7:50	5/3/2010 7:50	15.162	500.00	0.00000	500.00	
5/3/2010 7:55	5/3/2010 7:55	15.162	500.00	0.00000	500.00	
5/3/2010 8:00	5/3/2010 8:00	15.162	500.00	0.00000	500.00	
5/3/2010 8:05	5/3/2010 8:05	15.162	500.00	0.00000	500.00	
5/3/2010 8:10	5/3/2010 8:10	15.162	500.00	0.00000	500.00	
5/3/2010 8:15	5/3/2010 8:15	15.162	500.00	0.00000	500.00	
5/3/2010 8:20	5/3/2010 8:20	15.162	500.00	0.00000	500.00	
5/3/2010 8:25	5/3/2010 8:25	15.162	500.00	0.00000	500.00	
5/3/2010 8:30	5/3/2010 8:30	15.162	500.00	0.00000	500.00	
5/3/2010 8:35	5/3/2010 8:35	15.162	500.00	0.00000	500.00	
5/3/2010 8:40	5/3/2010 8:40	15.162	500.00	0.00000	500.00	
5/3/2010 8:45	5/3/2010 8:45	15.162	500.00	0.00000	500.00	
5/3/2010 8:50	5/3/2010 8:50	15.162	500.00	0.00000	500.00	
5/3/2010 8:55	5/3/2010 8:55	15.162	500.00	0.00000	500.00	
5/3/2010 9:00	5/3/2010 9:00	15.162	500.00	0.00000	500.00	
5/3/2010 9:05	5/3/2010 9:05	15.162	500.00	0.00000	500.00	
5/3/2010 9:10	5/3/2010 9:10	15.162	500.00	0.00000	500.00	
5/3/2010 9:15	5/3/2010 9:15	15.162	500.00	0.00000	500.00	
5/3/2010 9:20	5/3/2010 9:20	15.162	500.00	0.00000	500.00	
5/3/2010 9:25	5/3/2010 9:25	15.162	500.00	0.00000	500.00	
5/3/2010 9:30	5/3/2010 9:30	15.162	500.00	0.00000	500.00	
5/3/2010 9:35	5/3/2010 9:35	15.162	500.00	0.00000	500.00	
5/3/2010 9:40	5/3/2010 9:40	15.162	500.00	0.00000	500.00	
5/3/2010 9:45	5/3/2010 9:45	15.162	500.00	0.00000	500.00	
5/3/2010 9:50	5/3/2010 9:50	15.162	500.00	0.00000	500.00	
5/3/2010 9:55	5/3/2010 9:55	15.162	500.00	0.00000	500.00	
5/3/2010 10:00	5/3/2010 10:00	15.162	500.00	0.00000	500.00	
5/3/2010 10:05	5/3/2010 10:05	15.162	500.00	0.00000	500.00	
5/3/2010 10:10	5/3/2010 10:10	15.162	500.00	0.00000	500.00	
5/3/2010 10:15	5/3/2010 10:15	15.162	500.00	0.00000	500.00	
5/3/2010 10:20	5/3/2010 10:20	15.162	500.00	0.00000	500.00	
5/3/2010 10:25	5/3/2010 10:25	15.162	500.00	0.00000	500.00	
5/3/2010 10:30	5/3/2010 10:30	15.162	500.00	0.00000	500.00	
5/3/2010 10:35	5/3/2010 10:35	15.162	500.00	0.00000	500.00	
5/3/2010 10:40	5/3/2010 10:40	15.162	500.00	0.00000	500.00	
5/3/2010 10:45	5/3/2010 10:45	15.162	500.00	0.00000	500.00	
5/3/2010 10:50	5/3/2010 10:50	15.162	500.00	0.00000	500.00	
5/3/2010 10:55	5/3/2010 10:55	15.162	500.00	0.00000	500.00	
5/3/2010 11:00	5/3/2010 11:00	15.162	500.00	0.00000	500.00	
5/3/2010 11:05	5/3/2010 11:05	15.162	500.00	0.00000	500.00	
5/3/2010 11:10	5/3/2010 11:10	15.162	500.00	0.00000	500.00	
5/3/2010 11:15	5/3/2010 11:15	15.162	500.00	0.00000	500.00	
5/3/2010 11:20	5/3/2010 11:20	15.162	500.00	0.00000	500.00	
5/3/2010 11:25	5/3/2010 11:25	15.162	500.00	0.00000	500.00	
5/3/2010 11:30	5/3/2010 11:30	15.162	500.00	0.00000	500.00	
5/3/2010 11:35	5/3/2010 11:35	15.162	500.00	0.00000	500.00	
5/3/2010 11:40	5/3/2010 11:40	15.162	500.00	0.00000	500.00	
5/3/2010 11:45	5/3/2010 11:45	15.162	500.00	0.00000	500.00	
5/3/2010 11:50	5/3/2010 11:50	15.162	500.00	0.00000	500.00	
5/3/2010 11:55	5/3/2010 11:55	15.162	500.00	0.00000	500.00	
5/3/2010 12:00	5/3/2010 12:00	15.162	500.00	0.00000	500.00	
5/3/2010 12:05	5/3/2010 12:05	15.162	500.00	0.00000	500.00	
5/3/2010 12:10	5/3/2010 12:10	15.162	500.00	0.00000	500.00	
5/3/2010 12:15	5/3/2010 12:15	15.162	500.00	0.00000	500.00	
5/3/2010 12:20	5/3/2010 12:20	15.162	500.00	0.00000	500.00	
5/3/2010 12:25	5/3/2010 12:25	15.162	500.00	0.00000	500.00	
5/3/2010 12:30	5/3/2010 12:30	15.162	500.00	0.00000	500.00	
5/3/2010 12:35	5/3/2010 12:35	15.162	500.00	0.00000	500.00	
5/3/2010 12:40	5/3/2010 12:40	15.162	500.00	0.00000	500.00	
5/3/2010 12:45	5/3/2010 12:45	15.162	500.00	0.00000	500.00	
5/3/2010 12:50	5/3/2010 12:50	15.162	500.00	0.00000	500.00	
5/3/2010 12:55	5/3/2010 12:55	15.162	500.00	0.00000	500.00	
5/3/2010 13:00	5/3/2010 13:00	15.162	500.00	0.00000	500.00	
5/3/2010 13:05	5/3/2010 13:05	15.162	500.00	0.00000	500.00	
5/3/2010 13:10	5/3/2010 13:10	15.162	500.00	0.00000	500.00	
5/3/2010 13:15	5/3/2010 13:15	15.162	500.00	0.00000	500.00	
5/3/2010 13:20	5/3/2010 13:20	15.162	500.00	0.00000	500.00	
5/3/2010 13:25	5/3/2010 13:25	15.162	500.00	0.00000	500.00	
5/3/2010 13:30	5/3/2010 13:30	15.162	500.00	0.00000	500.00	
5/3/2010 13:35	5/3/2010 13:35	15.162	500.00	0.00000	500.00	
5/3/2010 13:40	5/3/2010 13:40	15.162	500.00	0.00000	500.00	
5/3/2010 13:45	5/3/2010 13:45	15.162	500.00	0.00000	500.00	
5/3/2010 13:50	5/3/2010 13:50	15.162	500.00	0.00000	500.00	
5/3/2010 13:55	5/3/2010 13:55	15.162	500.00	0.00000	500.00	
5/3/2010 14:00	5/3/2010 14:00	15.162	500.00	0.00000	500.00	
5/3/2010 14:05	5/3/2010 14:05	15.162	500.00	0.00000	500.00	
5/3/2010 14:10	5/3/2010 14:10	15.162	500.00	0.00000	500.00	
5/3/2010 14:15	5/3/2010 14:15	15.162	500.00	0.00000	500.00	
5/3/2010 14:20	5/3/2010 14:20	15.162	500.00	0.00000	500.00	
5/3/2010 14:25	5/3/2010 14:25	15.162	500.00	0.00000	500.00	
5/3/2010 14:30	5/3/2010 14:30	15.162	500.00	0.00000	500.00	
5/3/2010 14:35	5/3/2010 14:35	15.162	500.00	0.00000	500.00	
5/3/2010 14:40	5/3/2010 14:40	15.162	500.00	0.00000	500.00	
5/3/2010 14:45	5/3/2010 14:45	15.162	500.00	0.00000	500.00	
5/3/2010 14:50	5/3/2010 14:50	15.162	500.00	0.00000	500.00	
5/3/2010 14:55	5/3/2010 14:55	15.162	500.00	0.00000	500.00	
5/3/2010 15:00	5/3/2010 15:00	15.162	500.00	0.00000	500.00	
5/3/2010 15:05	5/3/2010 15:05	15.162	500.00	0.00000	500.00	
5/3/2010 15:10	5/3/2010 15:10	15.162	500.00	0.00000	500.00	
5/3/2010 15:15	5/3/2010 15:15	15.162	500.00	0.00000	500.00	
5/3/2010 15:20	5/3/2010 15:20	15.162	500.00	0.00000	500.00	
5/3/2010 15:25	5/3/2010 15:25	15.162	500.00	0.00000	500.00	
5/3/2010 15:30	5/3/2010 15:30	15.162	500.00	0.00000	500.00	
5/3/2010 15:35	5/3/2010 15:35	15.162	500.00	0.00000	500.00	
5/3/2010 15:40	5/3/2010 15:40	15.162	500.00	0.00000	500.00	
5/3/2010 15:45	5/3/2010 15:45	15.162	500.00	0.00000	500.00	
5/3/2010 15:50	5/3/2010 15:50	15.162	500.00	0.00000	500.00	
5/3/2010 15:55	5/3/2010 15:55	15.162	500.00	0.00000	500.00	
5/3/2010 16:00	5/3/2010 16:00	15.162	500.00	0.00000	500.00	
5/3/2010 16:05	5/3/2010 16:05	15.162	500.00	0.00000	500.00	
5/3/2010 16:10	5/3/2010 16:10	15.162	500.00	0.00000	500.00	
5/3/2010 16:15	5/3/2010 16:15	15.162	500.00	0.00000	500.00	
5/3/2010 16:20	5/3/2010 16:20	15.162	500.00	0.00000	500.00	
5/3/2010 16:25	5/3/2010 16:25	15.162	500.00	0.00000	500.00	
5/3/2010 16:30	5/3/2010 16:30	15.162	500.00	0.00000	500.00	
5/3/2010 16:35	5/3/2010 16:35	15.162	500.00	0.00000	500.00	
5/3/2010 16:40	5/3/2010 16:40	15.162	500.00	0.00000	500.00	
5/3/2010 16:45	5/3/2010 16:45	15.162	500.00	0.00000	500.00	
5/3/2010 16:50	5/3/2010 16:50	15.162	500.00	0.00000	500.00	
5/3/2010 16:55	5/3/2010 16:55	15.162	500.00	0.00000	500.00	
5/3/2010 17:00	5/3/2010 17:00	15.162	500.00	0.00000	500.00	
5/3/2010 17:05	5/3/2010 17:05	15.162	500.00	0.00000	500.00	
5/3/2010 17:10	5/3/2010 17:10	15.162	500.00	0.00000	500.00	
5/3/2010 17:15	5/3/2010 17:15	15.162	500.00	0.00000	500.00	
5/3/2010 17:20	5/3/2010 17:20	15.162	500.00	0.00000	500.00	
5/3/2010 17:25	5/3/2010 17:25	15.162	500.00	0.00000	500.00	
5/3/2010 17:30	5/3/2010 17:30	15.162	500.00	0.00000	500.00	
5/3/2010 17:35	5/3/2010 17:35	15.162	500.00	0.00000	500.00	
5/3/2010 17:40	5/3/2010 17:40	15.162	500.00	0.00000	500.00	
5/3/2010 17:45	5/3/2010 17:45	15.162	500.00	0.00000	500.00	
5/3/2010 17:50	5/3/2010 17:50	15.162	500.00	0.00000	500.00	
5/3/2010 17:55	5/3/2010 17:55	15.162	500.00	0.00000	500.00	
5/3/2010 18:00	5/3/2010 18:00	15.162	500.00	0.00000	500.00	
5/3/2010 18:05	5/3/2010 18:05	15.162	500.00	0.00000	500.00	
5/3/2010 18:10	5/3/2010 18:10	15.162	500.00	0.00000	500.00	
5/3/2010 18:15	5/3/2010 18:15	15.162	500.00	0.00000	500.00	
5/3/2010 18:20	5/3/2010 18:20	15.162	500.00	0.00000	500.00	
5/3/2010 18:25	5/3/2010 18:25	15.162	500.00	0.00000	500.00	
5/3/2010 18:30	5/3/2010 18:30	15.162	500.00	0.00000	500.00	
5/3/2010 18:35	5/3/2010 18:35	15.162	500.00	0.00000	500.00	
5/3/2010 18:40	5/3/2010 18:40	15.162	500.00	0.00000	500.00	
5/3/2010 18:45	5/3/2010 18:45	15.162	500.00	0.00000	500.00	
5/3/2010 18:50	5/3/2010 18:50	15.162	500.00	0.00000	500.00	
5/3/2010 18:55	5/3/2010 18:55	15.162	500.00	0.00000	500.00	
5/3/2010 19:00	5/3/2010 19:00	15.162	500.00	0.00000	500.00	
5/3/2010 19:05	5/3/2010 19:05	15.162	500.00	0.00000	500.00	
5/3/2010 19:10	5/3/2010 19:10	15.162	500.00	0.00000	500.00	
5/3/2010 19:15	5/3/2010 19:15	15.162	500.00	0.00000	500.00	
5/3/2010 19:20	5/3/2010 19:20	15.162	500.00	0.00000	500.00	
5/3/2010 19:25	5/3/2010 19:25	15.162	500.00	0.00000	500.00	
5/3/2010 19:30	5/3/2010 19:30	15.162	500.00	0.00000	500.00	
5/3/2010 19:35	5/3/2010 19:35	15.162	500.00	0.00000	500.00	
5/3/2010 19:40	5/3/2010 19:40	15.162	500.00	0.00000	500.00	
5/3/2010 19:45	5/3/2010 19:45	15.162	500.00	0.00000	500.00	
5/3/2010 19:50	5/3/2010 19:50	15.162	500.00	0.00000	500.00	
5/3/2010 19:55	5/3/2010 19:55	15.162	500.00	0.00000	500.00	
5/3/2010 20:00	5/3/2010 20:00	15.162	500.00	0.00000	500.00	
5/3/2010 20:05	5/3/2010 20:05	15.162	500.00	0.00000	500.00	
5/3/2010 20:10	5/3/2010 20:10	15.162	500.00	0.00000	500.00	
5/3/2010 20:15	5/3/2010 20:15	15.162	500.00	0.00000	500.00	
5/3/2010 20:20	5/3/2010 20:20	15.162	500.00	0.00000	500.00	
5/3/2010 20:25	5/3/2010 20:25	15.162	500.00	0.00000	500.00	
5/3/2010 20:30	5/3/2010 20:30	15.162	500.00	0.00000	500.00	
5/3/2010 20:35	5/3/2010 20:35	15.162	500.00	0.00000	500.00	
5/3/2010 20:40	5/3/2010 20:40	15.162	500.00	0.00000	500.00	
5/3/2010 20:45	5/3/2010 20:45	15.162	500.00	0.00000	500.00	
5/3/2010 20:50	5/3/2010 20:50	15.162	500.00	0.00000	500.00	
5/3/2010 20:55	5/3/2010 20:55	15.162	500.00	0.00000	500.00	
5/3/2010 21:00	5/3/2010 21:00	15.162	500.00	0.00000	500.00	
5/3/2010 21:05	5/3/2010 21:05	15.162	500.00	0.00000	500.00	
5/3/2010 21:10	5/3/2010 21:10	15.162	500.00	0.00000	500.00	
5/3/2010 21:15	5/3/2010 21:15	15.162	500.00	0.00000	500.00	
5/3/2010 21:20	5/3/2010 21:20	15.162	500.00	0.00000	500.00	
5/3/2010 21:25	5/3/2010 21:25	15.162	500.00	0.00000	500.00	
5/3/2010 21:30	5/3/2010 21:30	15.162	500.00	0.00000	500.00	
5/3/2010 21:35	5/3/2010 21:35	15.162	500.00	0.00000	500.00	
5/3/2010 21:40	5/3/2010 21:40	15.162	500.00	0.00000	500.00	
5/3/2010 21:45	5/3/2010 21:45	15.162	500.00	0.00000	500.00	
5/3/2010 21:50	5/3/2010 21:50	15.162	500.00	0.00000	500.00	
5/3/2010 21:55	5/3/2010 21:55	15.162	500.00	0.00000	500.00	
5/3/2010 22:00	5/3/2010 22:00	15.162	500.00	0.00000	500.00	
5/3/2010 22:05	5/3/2010 22:05	15.162	500.00	0.00000	500.00	
5/3/2010 22:10	5/3/2010 22:10	15.162	500.00	0.00000	500.00	
5/3/2010 22:15	5/3/2010 22:15	15.162	500.00	0.00000	500.00	
5/3/2010 22:20	5/3/2010 22:20	15.162	500.00	0.00000	500.00	
5/3/2010 22:25	5/3/2010 22:25	15.162	500.00	0.00000	500.00	
5/3/2010 22:30	5/3/2010 22:30	15.162	500.00	0.00000	500.00	
5/3/2010 22:35	5/3/2010 22:35	15.162	500.00	0.00000	500.00	
5/3/2010 22:40	5/3/2010 22:40	15.162	500.00	0.00000	500.00	
5/3/2010 22:45	5/3/2010 22:45	15.162	500.00	0.00000	500.00	
5/3/2010 22:50	5/3/2010 22:50	15.162	500.00	0.00000	500.00	
5/3/2010 22:55	5/3/2010 22:55	15.162	500.00	0.00000	500.00	
5/3/2010 23:00	5/3/2010 23:00	15.162	500.00	0.00000	500.00	
5/3/2010 23:05	5/3/2010 23:05	15.162	500.00	0.00000	500.00	
5/3/2010 23:10	5/3/2010 23:10	15.162	500.00	0.00000	500.00	
5/3/2010 23:15	5/3/2010 23:15	15.162	500.00	0.00000	500.00	
5/3/2010 23:20	5/3/2010 23:20	15.162	500.00	0.00000	500.00	
5/3/2010 23:25	5/3/2010 23:25	15.162	500.00	0.00000	500.00	
5/3/2010 23:30	5/3/2010 23:30	15.162	500.00	0.00000	500.00	
5/3/2010 23:35	5/3/2010 23:35	15.162	500.00	0.00000	500.00	
5/3/2010 23:40	5/3/2010 23:40	15.162	500.00	0.00000	500.00	
5/3/2010 23:45	5/3/2010 23:45	15.162	500.00	0.00000	500.00	
5/3/2010 23:50	5/3/2010 23:50	15.162	500.00	0.00000	500.00	
5/3/2010 23:55	5/3/2010 23:55	15.162	500.00	0.00000	500.00	

Received	Adjusted Time	Temperature	Dew Point	Humidity	Sea Level Pressure	Visibility	Wind Dir	Wind Speed	Gust	Precip	Events	Conditions
12/1/2021 0:00	12/1/2021 0:00	41.000	39.0	91	1018.0	10.000	180.0	5.0		0.000		Mostly Cloudy
12/1/2021 0:15	12/1/2021 0:15	41.000	39.0	91	1017.9	10.000	170.0	5.0		0.000		Mostly Cloudy
12/1/2021 0:30	12/1/2021 0:30	41.000	39.0	91	1017.9	10.000	170.0	5.0		0.000		Mostly Cloudy
12/1/2021 0:45	12/1/2021 0:45	41.000	39.0	91	1017.9	10.000	170.0	5.0		0.000		Mostly Cloudy
12/1/2021 1:00	12/1/2021 1:00	41.000	39.0	91	1018.0	10.000	160.0	5.0		0.000		Mostly Cloudy
12/1/2021 1:15	12/1/2021 1:15	41.000	39.0	91	1018.0	10.000	160.0	5.0		0.000		Mostly Cloudy
12/1/2021 1:30	12/1/2021 1:30	41.000	39.0	91	1018.0	10.000	160.0	5.0		0.000		Mostly Cloudy
12/1/2021 1:45	12/1/2021 1:45	41.000	39.0	91	1018.0	10.000	160.0	5.0		0.000		Mostly Cloudy
12/1/2021 2:00	12/1/2021 2:00	41.000	39.0	91	1018.0	10.000	160.0	5.0		0.000		Mostly Cloudy
12/1/2021 2:15	12/1/2021 2:15	41.000	39.0	91	1018.0	10.000	160.0	5.0		0.000		Mostly Cloudy
12/1/2021 2:30	12/1/2021 2:30	41.000	39.0	91	1018.0	10.000	160.0	5.0		0.000		Mostly Cloudy
12/1/2021 2:45	12/1/2021 2:45	41.000	39.0	91	1018.0	10.000	160.0	5.0		0.000		Mostly Cloudy
12/1/2021 3:00	12/1/2021 3:00	41.000	39.0	91	1018.0	10.000	160.0	5.0		0.000		Mostly Cloudy
12/1/2021 3:15	12/1/2021 3:15	41.000	39.0	91	1018.0	10.000	160.0	5.0		0.000		Mostly Cloudy
12/1/2021 3:30	12/1/2021 3:30	41.000	39.0	91	1018.0	10.000	160.0	5.0		0.000		Mostly Cloudy
12/1/2021 3:45	12/1/2021 3:45	41.000	39.0	91	1018.0	10.000	160.0	5.0		0.000		Mostly Cloudy
12/1/2021 4:00	12/1/2021 4:00	41.000	39.0	91	1018.0	10.000	160.0	5.0		0.000		Mostly Cloudy
12/1/2021 4:15	12/1/2021 4:15	41.000	39.0	91	1018.0	10.000	160.0	5.0		0.000		Mostly Cloudy
12/1/2021 4:30	12/1/2021 4:30	41.000	39.0	91	1018.0	10.000	160.0	5.0		0.000		Mostly Cloudy
12/1/2021 4:45	12/1/2021 4:45	41.000	39.0	91	1018.0	10.000	160.0	5.0		0.000		Mostly Cloudy
12/1/2021 5:00	12/1/2021 5:00	41.000	39.0	91	1018.0	10.000	160.0	5.0		0.000		Mostly Cloudy
12/1/2021 5:15	12/1/2021 5:15	41.000	39.0	91	1018.0	10.000	160.0	5.0		0.000		Mostly Cloudy
12/1/2021 5:30	12/1/2021 5:30	41.000	39.0	91	1018.0	10.000	160.0	5.0		0.000		Mostly Cloudy
12/1/2021 5:45	12/1/2021 5:45	41.000	39.0	91	1018.0	10.000	160.0	5.0		0.000		Mostly Cloudy
12/1/2021 6:00	12/1/2021 6:00	41.000	39.0	91	1018.0	10.000	160.0	5.0		0.000		Mostly Cloudy
12/1/2021 6:15	12/1/2021 6:15	41.000	39.0	91	1018.0	10.000	160.0	5.0		0.000		Mostly Cloudy
12/1/2021 6:30	12/1/2021 6:30	41.000	39.0	91	1018.0	10.000	160.0	5.0		0.000		Mostly Cloudy
12/1/2021 6:45	12/1/2021 6:45	41.000	39.0	91	1018.0	10.000	160.0	5.0		0.000		Mostly Cloudy
12/1/2021 7:00	12/1/2021 7:00	41.000	39.0	91	1018.0	10.000	160.0	5.0		0.000		Mostly Cloudy
12/1/2021 7:15	12/1/2021 7:15	41.000	39.0	91	1018.0	10.000	160.0	5.0		0.000		Mostly Cloudy
12/1/2021 7:30	12/1/2021 7:30	41.000	39.0	91	1018.0	10.000	160.0	5.0		0.000		Mostly Cloudy
12/1/2021 7:45	12/1/2021 7:45	41.000	39.0	91	1018.0	10.000	160.0	5.0		0.000		Mostly Cloudy
12/1/2021 8:00	12/1/2021 8:00	41.000	39.0	91	1018.0	10.000	160.0	5.0		0.000		Mostly Cloudy
12/1/2021 8:15	12/1/2021 8:15	41.000	39.0	91	1018.0	10.000	160.0	5.0		0.000		Mostly Cloudy
12/1/2021 8:30	12/1/2021 8:30	41.000	39.0	91	1018.0	10.000	160.0	5.0		0.000		Mostly Cloudy
12/1/2021 8:45	12/1/2021 8:45	41.000	39.0	91	1018.0	10.000	160.0	5.0		0.000		Mostly Cloudy
12/1/2021 9:00	12/1/2021 9:00	41.000	39.0	91	1018.0	10.000	160.0	5.0		0.000		Mostly Cloudy
12/1/2021 9:15	12/1/2021 9:15	41.000	39.0	91	1018.0	10.000	160.0	5.0		0.000		Mostly Cloudy
12/1/2021 9:30	12/1/2021 9:30	41.000	39.0	91	1018.0	10.000	160.0	5.0		0.000		Mostly Cloudy
12/1/2021 9:45	12/1/2021 9:45	41.000	39.0	91	1018.0	10.000	160.0	5.0		0.000		Mostly Cloudy
12/1/2021 10:00	12/1/2021 10:00	41.000	39.0	91	1018.0	10.000	160.0	5.0		0.000		Mostly Cloudy
12/1/2021 10:15	12/1/2021 10:15	41.000	39.0	91	1018.0	10.000	160.0	5.0		0.000		Mostly Cloudy
12/1/2021 10:30	12/1/2021 10:30	41.000	39.0	91	1018.0	10.000	160.0	5.0		0.000		Mostly Cloudy
12/1/2021 10:45	12/1/2021 10:45	41.000	39.0	91	1018.0	10.000	160.0	5.0		0.000		Mostly Cloudy
12/1/2021 11:00	12/1/2021 11:00	41.000	39.0	91	1018.0	10.000	160.0	5.0		0.000		Mostly Cloudy
12/1/2021 11:15	12/1/2021 11:15	41.000	39.0	91	1018.0	10.000	160.0	5.0		0.000		Mostly Cloudy
12/1/2021 11:30	12/1/2021 11:30	41.000	39.0	91	1018.0	10.000	160.0	5.0		0.000		Mostly Cloudy
12/1/2021 11:45	12/1/2021 11:45	41.000	39.0	91	1018.0	10.000	160.0	5.0		0.000		Mostly Cloudy
12/1/2021 12:00	12/1/2021 12:00	41.000	39.0	91	1018.0	10.000	160.0	5.0		0.000		Mostly Cloudy
12/1/2021 12:15	12/1/2021 12:15	41.000	39.0	91	1018.0	10.000	160.0	5.0		0.000		Mostly Cloudy
12/1/2021 12:30	12/1/2021 12:30	41.000	39.0	91	1018.0	10.000	160.0	5.0		0.000		Mostly Cloudy
12/1/2021 12:45	12/1/2021 12:45	41.000	39.0	91	1018.0	10.000	160.0	5.0		0.000		Mostly Cloudy
12/1/2021 13:00	12/1/2021 13:00	41.000	39.0	91	1018.0	10.000	160.0	5.0		0.000		Mostly Cloudy
12/1/2021 13:15	12/1/2021 13:15	41.000	39.0	91	1018.0	10.000	160.0	5.0		0.000		Mostly Cloudy
12/1/2021 13:30	12/1/2021 13:30	41.000	39.0	91	1018.0	10.000	160.0	5.0		0.000		Mostly Cloudy
12/1/2021 13:45	12/1/2021 13:45	41.000	39.0	91	1018.0	10.000	160.0	5.0		0.000		Mostly Cloudy
12/1/2021 14:00	12/1/2021 14:00	41.000	39.0	91	1018.0	10.000	160.0	5.0		0.000		Mostly Cloudy
12/1/2021 14:15	12/1/2021 14:15	41.000	39.0	91	1018.0	10.000	160.0	5.0		0.000		Mostly Cloudy
12/1/2021 14:30	12/1/2021 14:30	41.000	39.0	91	1018.0	10.000	160.0	5.0		0.000		Mostly Cloudy
12/1/2021 14:45	12/1/2021 14:45	41.000	39.0	91	1018.0	10.000	160.0	5.0		0.000		Mostly Cloudy
12/1/2021 15:00	12/1/2021 15:00	41.000	39.0	91	1018.0	10.000	160.0	5.0		0.000		Mostly Cloudy
12/1/2021 15:15	12/1/2021 15:15	41.000	39.0	91	1018.0	10.000	160.0	5.0		0.000		Mostly Cloudy
12/1/2021 15:30	12/1/2021 15:30	41.000	39.0	91	1018.0	10.000	160.0	5.0		0.000		Mostly Cloudy
12/1/2021 15:45	12/1/2021 15:45	41.000	39.0	91	1018.0	10.000	160.0	5.0		0.000		Mostly Cloudy
12/1/2021 16:00	12/1/2021 16:00	41.000	39.0	91	1018.0	10.000	160.0	5.0		0.000		Mostly Cloudy
12/1/2021 16:15	12/1/2021 16:15	41.000	39.0	91	1018.0	10.000	160.0	5.0		0.000		Mostly Cloudy
12/1/2021 16:30	12/1/2021 16:30	41.000	39.0	91	1018.0	10.000	160.0	5.0		0.000		Mostly Cloudy
12/1/2021 16:45	12/1/2021 16:45	41.000	39.0	91	1018.0	10.000	160.0	5.0		0.000		Mostly Cloudy
12/1/2021 17:00	12/1/2021 17:00	41.000	39.0	91	1018.0	10.000	160.0	5.0		0.000		Mostly Cloudy
12/1/2021 17:15	12/1/2021 17:15	41.000	39.0	91	1018.0	10.000	160.0	5.0		0.000		Mostly Cloudy
12/1/2021 17:30	12/1/2021 17:30	41.000	39.0	91	1018.0	10.000	160.0	5.0		0.000		Mostly Cloudy
12/1/2021 17:45	12/1/2021 17:45	41.000	39.0	91	1018.0	10.000	160.0	5.0		0.000		Mostly Cloudy
12/1/2021 18:00	12/1/2021 18:00	41.000	39.0	91	1018.0	10.000	160.0	5.0		0.000		Mostly Cloudy
12/1/2021 18:15	12/1/2021 18:15	41.000	39.0	91	1018.0	10.000	160.0	5.0		0.000		Mostly Cloudy
12/1/2021 18:30	12/1/2021 18:30	41.000	39.0	91	1018.0	10.000	160.0	5.0		0.000		Mostly Cloudy
12/1/2021 18:45	12/1/2021 18:45	41.000	39.0	91	1018.0	10.000	160.0	5.0		0.000		Mostly Cloudy
12/1/2021 19:00	12/1/2021 19:00	41.000	39.0	91	1018.0	10.000	160.0	5.0		0.000		Mostly Cloudy
12/1/2021 19:15	12/1/2021 19:15	41.000	39.0	91	1018.0	10.000	160.0	5.0		0.000		Mostly Cloudy
12/1/2021 19:30	12/1/2021 19:30	41.000	39.0	91	1018.0	10.000	160.0	5.0		0.000		Mostly Cloudy
12/1/2021 19:45	12/1/2021 19:45	41.000	39.0	91	1018.0	10.000	160.0	5.0		0.000		Mostly Cloudy
12/1/2021 20:00	12/1/2021 20:00	41.000	39.0	91	1018.0	10.000	160.0	5.0		0.000		Mostly Cloudy
12/1/2021 20:15	12/1/2021 20:15	41.000	39.0	91	1018.0	10.000	160.0	5.0		0.000		Mostly Cloudy
12/1/2021 20:30	12/1/2021 20:30	41.000	39.0	91	1018.0	10.000	160.0	5.0		0.000		Mostly Cloudy
12/1/2021 20:45	12/1/2021 20:45	41.000	39.0	91	1018.0	10.000	160.0	5.0		0.000		Mostly Cloudy
12/1/2021 21:00	12/1/2021 21:00	41.000	39.0	91	1018.0	10.000	160.0	5.0		0.000		Mostly Cloudy
12/1/2021 21:15	12/1/2021 21:15	41.000	39.0	91	1018.0	10.000	160.0	5.0		0.000		Mostly Cloudy
12/1/2021 21:30	12/1/2021 21:30	41.000	39.0	91	1018.0	10.000	160.0	5.0		0.000		Mostly Cloudy
12/1/2021 21:45	12/1/2021 21:45	41.000	39.0	91	1018.0	10.000	160.0	5.0		0.000		Mostly Cloudy
12/1/2021 22:00	12/1/2021 22:00	41.000	39.0	91	1018.0	10.000	160.0	5.0		0.000		Mostly Cloudy
12/1/2021 22:15	12/1/2021 22:15	41.000	39.0	91	1018.0	10.000	160.0	5.0		0.000		Mostly Cloudy
12/1/2021 22:30	12/1/2021 22:30	41.000	39.0	91	1018.0	10.000	160.0	5.0		0.000		Mostly Cloudy
12/1/2021 22:45	12/1/2021 22:45	41.000	39.0	91	1018.0	10.000	160.0	5.0		0.000		Mostly Cloudy
12/1/2021 23:00	12/1/2021 23:00	41.000	39.0	91	1018.0	10.000	160.0	5.0		0.000		Mostly Cloudy
12/1/2021 23:15	12/1/2021 23:15	41.000	39.0	91	1018.0	10.000	160.0	5.0		0.000		Mostly Cloudy
12/1/2021 23:30	12/1/2021 23:30	41.000	39.0	91	1018.0	10.000	160.0	5.0		0.000		Mostly Cloudy
12/1/2021 23:45	12/1/2021 23:45	41.000	39.0	91	1018.0	10.000	160.0	5.0		0.000		Mostly Cloudy

6/28/2014 0:00	6/28/2014 1:00	0.000	50.0	0.0000	50.0	
6/28/2014 1:00	6/28/2014 2:00	0.000	50.0	0.0000	50.0	
6/28/2014 2:00	6/28/2014 3:00	0.000	50.0	0.0000	50.0	
6/28/2014

7/15/2013 7:01	7/15/2013 7:00	19.283	5833.7	0.09043	5833.8
7/15/2013 8:01	7/15/2013 8:00	19.28	5833.7	0.10136	5833.81
7/15/2013 9:01	7/15/2013 9:00	19.283	5833.7	0.11258	5833.81
7/15/2013 10:01	7/15/2013 10:00	19.283	5833.7	0.12615	5833.81
7/15/2013 11:01	7/15/2013 11:00	19.283	5833.7	0.14213	5833.82
7/15/2013 12:01	7/15/2013 12:00	19.283	5833.7	0.14235	5833.81
7/15/2013 13:01	7/15/2013 13:00	19.283	5833.7	0.13657	5833.81
7/15/2013 14:01	7/15/2013 14:00	19.284	5833.7	0.12308	5833.81
7/15/2013 15:01	7/15/2013 15:00	19.282	5833.7	0.11893	5833.81
7/15/2013 16:01	7/15/2013 16:00	19.284	5833.7	0.10771	5833.8
7/15/2013 17:01	7/15/2013 17:00	19.283	5833.7	0.09414	5833.8
7/15/2013 18:01	7/15/2013 18:00	19.282	5833.7	0.09093	5833.8
7/15/2013 19:01	7/15/2013 19:00	19.284	5833.7	0.09436	5833.81
7/15/2013 20:01	7/15/2013 20:00	19.282	5833.7	0.10464	5833.81
7/15/2013 21:01	7/15/2013 21:00	19.282	5833.7	0.11821	5833.81
7/15/2013 22:01	7/15/2013 22:00	19.28	5833.7	0.13192	5833.82
7/15/2013 23:01	7/15/2013 23:00	19.283	5833.7	0.14877	5833.82
7/16/2013 0:01	7/16/2013 0:00	19.28	5833.7	0.15132	5833.81
7/16/2013 1:01	7/16/2013 1:00	19.28	5833.7	0.14796	5833.81
7/16/2013 2:01	7/16/2013 2:00	19.282	5833.7	0.14446	5833.81
7/16/2013 3:01	7/16/2013 3:00	19.28	5833.7	0.13739	5833.8
7/16/2013 4:01	7/16/2013 4:00	19.282	5833.7	0.13724	5833.8
7/16/2013 5:01	7/16/2013 5:00	19.282	5833.7	0.1333	5833.8
7/16/2013 6:01	7/16/2013 6:00	19.279	5833.7	0.14276	5833.8
7/16/2013 7:01	7/16/2013 7:00	19.28	5833.7	0.15595	5833.81
7/16/2013 8:01	7/16/2013 8:00	19.284	5833.6	0.1675	5833.81
7/16/2013 9:01	7/16/2013 9:00	19.282	5833.6	0.17203	5833.81
7/16/2013 10:01	7/16/2013 10:00	19.284	5833.6	0.16962	5833.82
7/16/2013 11:01	7/16/2013 11:00	19.282	5833.6	0.17691	5833.82
7/16/2013 12:01	7/16/2013 12:00	19.283	5833.7	0.17157	5833.82
7/16/2013 13:01	7/16/2013 13:00	19.283	5833.7	0.15563	5833.81
7/16/2013 14:01	7/16/2013 14:00	19.284	5833.7	0.13933	5833.82
7/16/2013 15:01	7/16/2013 15:00	19.285	5833.7	0.12282	5833.81
7/16/2013 16:01	7/16/2013 16:00	19.282	5833.7	0.10924	5833.81
7/16/2013 17:01	7/16/2013 17:00	19.282	5833.7	0.10834	5833.81
7/16/2013 18:01	7/16/2013 18:00	19.283	5833.7	0.11778	5833.81
7/16/2013 19:01	7/16/2013 19:00	19.283	5833.7	0.14329	5833.81
7/16/2013 20:01	7/16/2013 20:00	19.282	5833.7	0.16306	5833.82
7/16/2013 21:01	7/16/2013 21:00	19.284	5833.6	0.19004	5833.82
7/16/2013 22:01	7/16/2013 22:00	19.282	5833.6	0.21375	5833.82
7/16/2013 23:01	7/16/2013 23:00	19.283	5833.6	0.23431	5833.83
7/17/2013 0:01	7/17/2013 0:00	19.283	5833.6	0.24758	5833.83
7/17/2013 1:01	7/17/2013 1:00	19.282	5833.6	0.24721	5833.82
7/17/2013 2:01	7/17/2013 2:00	19.282	5833.6	0.24327	5833.82
7/17/2013 3:01	7/17/2013 3:00	19.28	5833.6	0.23977	5833.81
7/17/2013 4:01	7/17/2013 4:00	19.279	5833.6	0.23955	5833.81
7/17/2013 5:01	7/17/2013 5:00	19.283	5833.6	0.24983	5833.81
7/17/2013 6:01	7/17/2013 6:00	19.28	5833.5	0.26309	5833.81
7/17/2013 7:01	7/17/2013 7:00	19.282	5833.5	0.27367	5833.81
7/17/2013 8:01	7/17/2013 8:00	19.282	5833.5	0.28679	5833.81
7/17/2013 9:01	7/17/2013 9:00	19.286	5833.5	0.29637	5833.82
7/17/2013 10:01	7/17/2013 10:00	19.281	5833.5	0.28732	5833.82
7/17/2013 11:01	7/17/2013 11:00	19.285	5833.5	0.28104	5833.82
7/17/2013 12:01	7/17/2013 12:00	19.285	5833.5	0.27511	5833.82
7/17/2013 13:01	7/17/2013 13:00	19.283	5833.6	0.2719	5833.82
7/17/2013 14:01	7/17/2013 14:00	19.282	5833.6	0.25882	5833.82
7/17/2013 15:01	7/17/2013 15:00	19.285	5833.6	0.24238	5833.82
7/17/2013 16:01	7/17/2013 16:00	19.282	5833.6	0.23189	5833.82
7/17/2013 17:01	7/17/2013 17:00	19.284	5833.6	0.21888	5833.82
7/17/2013 18:01	7/17/2013 18:00	19.285	5833.6	0.20509	5833.81
7/17/2013 19:01	7/17/2013 19:00	19.284	5833.6	0.19969	5833.82
7/17/2013 20:01	7/17/2013 20:00	19.284	5833.6	0.21979	5833.82
7/17/2013 21:01	7/17/2013 21:00	19.282	5833.6	0.23987	5833.82
7/17/2013 22:01	7/17/2013 22:00	19.284	5833.6	0.25983	5833.82
7/17/2013 23:01	7/17/2013 23:00	19.282	5833.6	0.2656	5833.82
7/18/2013 0:01	7/18/2013 0:00	19.281	5833.5	0.27137	5833.82
7/18/2013 1:01	7/18/2013 1:00	19.282	5833.5	0.27713	5833.82
7/18/2013 2:01	7/18/2013 2:00	19.283	5833.6	0.27135	5833.82
7/18/2013 3:01	7/18/2013 3:00	19.282	5833.6	0.25049	5833.82
7/18/2013 4:01	7/18/2013 4:00	19.279	5833.6	0.23239	5833.81
7/18/2013 5:01	7/18/2013 5:00	19.281	5833.6	0.23627	5833.81
7/18/2013 6:01	7/18/2013 6:00	19.283	5833.6	0.2414	5833.81
7/18/2013 7:01	7/18/2013 7:00	19.283	5833.6	0.2423	5833.81
7/18/2013 8:01	7/18/2013 8:00	19.285	5833.6	0.24432	5833.81
7/18/2013 9:01	7/18/2013 9:00	19.285	5833.6	0.23859	5833.8
7/18/2013 10:01	7/18/2013 10:00	19.285	5833.6	0.22392	5833.8
7/18/2013 11:01	7/18/2013 11:00	19.283	5833.6	0.20924	5833.81
7/18/2013 12:01	7/18/2013 12:00	19.284	5833.6	0.19454	5833.81
7/18/2013 13:01	7/18/2013 13:00	19.284	5833.6	0.17983	5833.81
7/18/2013 14:01	7/18/2013 14:00	19.282	5833.7	0.16245	5833.82
7/18/2013 15:01	7/18/2013 15:00	19.283	5833.7	0.13557	5833.81
7/18/2013 16:01	7/18/2013 16:00	19.284	5833.7	0.11231	5833.81
7/18/2013 17:01	7/18/2013 17:00	19.282	5833.7	0.09167	5833.81
7/18/2013 18:01	7/18/2013 18:00	19.284	5833.7	0.07419	5833.81
7/18/2013 19:01	7/18/2013 19:00	19.284	5833.7	0.08353	5833.81
7/18/2013 20:01	7/18/2013 20:00	19.283	5833.7	0.093	5833.81
7/18/2013 21:01	7/18/2013 21:00	19.283	5833.7	0.10588	5833.81
7/18/2013 22:01	7/18/2013 22:00	19.284	5833.7	0.12576	5833.81
7/18/2013 23:01	7/18/2013 23:00	19.285	5833.7	0.14192	5833.82
7/19/2013 0:01	7/19/2013 0:00	19.281	5833.7	0.14478	5833.82
7/19/2013 1:01	7/19/2013 1:00	19.28	5833.7	0.14072	5833.82
7/19/2013 2:01	7/19/2013 2:00	19.283	5833.7	0.1365	5833.81
7/19/2013 3:01	7/19/2013 3:00	19.28	5833.7	0.12857	5833.81
7/19/2013 4:01	7/19/2013 4:00	19.281	5833.7	0.12769	5833.81
7/19/2013 5:01	7/19/2013 5:00	19.28	5833.7	0.13374	5833.81
7/19/2013 6:01	7/19/2013 6:00	19.28	5833.7	0.13352	5833.8
7/19/2013 7:01	7/19/2013 7:00	19.281	5833.7	0.14483	5833.8
7/19/2013 8:01	7/19/2013 8:00	19.28	5833.6	0.15628	5833.8
7/19/2013 9:01	7/19/2013 9:00	19.282	5833.6	0.15471	5833.79
7/19/2013 10:01	7/19/2013 10:00	19.282	5833.7	0.14591	5833.8
7/19/2013 11:01	7/19/2013 11:00	19.282	5833.7	0.13023	5833.8
7/19/2013 12:01	7/19/2013 12:00	19.283	5833.7	0.11761	5833.8
7/19/2013 13:01	7/19/2013 13:00	19.28	5833.7	0.09147	5833.81
7/19/2013 14:01	7/19/2013 14:00	19.284	5833.7	0.0631	5833.8
7/19/2013 15:01	7/19/2013 15:00	19.282	5833.8	0.06041	5833.81
7/19/2013 16:01	7/19/2013 16:00	19.281	5833.8	0.04011	5833.81
7/19/2013 17:01	7/19/2013 17:00	19.281	5833.8	0.06125	5833.82
7/19/2013 18:01	7/19/2013 18:00	19.282	5833.8	0.04265	5833.8
7/19/2013 19:01	7/19/2013 19:00	19.282	5833.8	0.06272	5833.81
7/19/2013 20:01	7/19/2013 20:00	19.281	5833.7	0.07	5833.8
7/19/2013 21:01	7/19/2013 21:00	19.282	5833.7	0.06972	5833.79
7/19/2013 22:01	7/19/2013 22:00	19.281	5833.7	0.09029	5833.8
7/19/2013 23:01	7/19/2013 23:00	19.282	5833.7	0.11336	5833.81
7/20/2013 0:01	7/20/2013 0:00	19.279	5833.7	0.11979	5833.8
7/20/2013 1:01	7/20/2013 1:00	19.281	5833.7	0.11872	5833.8
7/20/2013 2:01	7/20/2013 2:00	19.282	5833.7	0.11179	5833.8
7/20/2013 3:01	7/20/2013 3:00	19.281	5833.7	0.10064	5833.8
7/20/2013 4:01	7/20/2013 4:00	19.281	5833.7	0.08656	5833.8
7/20/2013 5:01	7/20/2013 5:00	19.282	5833.7	0.09014	5833.8
7/20/2013 6:01	7/20/2013 6:00	19.281	5833.7	0.07293	5833.79
7/20/2013 7:01	7/20/2013 7:00	19.279	5833.7	0.07686	5833.79
7/20/2013 8:01	7/20/2013 8:00	19.282	5833.7	0.08844	5833.78
7/20/2013 9:01	7/20/2013 9:00	19.283	5833.7	0.08608	5833.78
7/20/2013 10:01	7/20/2013 10:00	19.283	5833.7	0.08043	5833.78
7/20/2013 11:01	7/20/2013 11:00	19.281	5833.7	0.07839	5833.78
7/20/2013 12:01	7/20/2013 12:00	19.283	5833.7	0.05549	5833.78
7/20/2013 13:01	7/20/2013 13:00	19.285	5833.7	0.03567	5833.78
7/20/2013 14:01	7/20/2013 14:00	19.28	5833.8	0.00253	5833.78
7/20/2013 15:01	7/20/2013 15:00	19.282	5833.8	-0.02403	5833.78
7/20/2013 16:01	7/20/2013 16:00	19.281	5833.8	-0.04151	5833.78
7/20/2013 17:01	7/20/2013 17:00	19.283	5833.8	-0.04594	5833.79
7/20/2013 18:01	7/20/2013 18:00	19.284	5833.8	-0.03559	5833.79
7/20/2013 19:01	7/20/2013 19:00	19.283	5833.8	-0.01952	5833.79
7/20/2013 20:01	7/20/2013 20:00	19.283	5833.8	0.00851	5833.78
7/20/2013 21:01	7/20/2013 21:00	19.281	5833.8	-0.0122	5833.78
7/20/2013 22:01	7/20/2013 22:00	19.281	5833.8	0.02516	5833.78
7/20/2013 23:01	7/20/2013 23:00	19.279	5833.8	0.01809	5833.78
7/21/2013 0:01	7/21/2013 0:00	19.281	5833.7	0.02781	5833.77
7/21/2013 1:01	7/21/2013 1:00	19.279	5833.8	0.02074	5833.77
7/21/2013 2:01	7/21/2013 2:00	19.283	5833.8	0.01282	5833.78
7/21/2013 3:01	7/21/2013 3:00	19.279	5833.8	0.01253	5833.78
7/21/2013 4:01	7/21/2013 4:00	19.283	5833.8	0.00488	5833.78
7/21/2013 5:01	7/21/2013 5:00	19.279	5833.8	0.01152	5833.78
7/21/2013 6:01	7/21/2013 6:00	19.282	5833.8	0.01794	5833.78
7/21/2013 7:01	7/21/2013 7:00	19.283	5833.7	0.03916	5833.77
7/21/2013 8:01	7/21/2013 8:00	19.283	5833.7	0.04831	5833.77
7/21/2013 9:01	7/21/2013 9:00	19.281	5833.7	0.04943	5833.76
7/21/2013 10:01	7/21/2013 10:00	19.282	5833.7	0.04747	5833.75
7/21/2013 11:01	7/21/2013 11:00	19.282	5833.7	0.05213	5833.76
7/21/2013 12:01	7/21/2013 12:00	19.281	5833.7	0.04266	5833.76
7/21/2013 13:01	7/21/2013 13:00	19.283	5833.7	0.01947	5833.75
7/21/2013 14:01	7/21/2013 14:00	19.283	5833.8	-0.0009	5833.76
7/21/2013 15:01	7/21/2013 15:00	19.28	5833.8	-0.02397	5833.76
7/21/2013 16:01	7/21/2013 16:00	19.283	5833.8	-0.04164	5833.76
7/21/2013 17:01	7/21/2013 17:00	19.283	5833.8	-0.02954	5833.77
7/21/2013 18:01	7/21/2013 18:00	19.281	5833.8	0.01921	5833.77
7/21/2013 19:01	7/21/2013 19:00	19.281	5833.7	0.05223	5833.79
7/21/2013 20:01	7/21/2013 20:00	19.281	5833.7	0.03194	5833.77
7/21/2013 21:01	7/21/2013 21:00	19.279	5833.7	0.01613	5833.76
7/21/2013 22:01	7/21/2013 22:00	19.281	5833.7	0.03215	5833.76
7/21/2013 23:01	7/21/2013 23:00	19.28	5833.7	0.06195	5833.76
7/22/2013 0:01	7/22/2013 0:00	19.28	5833.7	0.07223	5833.76
7/22/2013 1:01	7/22/2013 1:00	19.281	5833.7	0.07159	5833.76
7/22/2013 2:01	7/22/2013 2:00	19.28	5833.7	0.06059	5833.76
7/22/2013 3:01	7/22/2013 3:00	19.281	5833.7	0.05316	5833.76
7/22/2013 4:01	7/22/2013 4:00	19.28	5833.7	0.05659	5833.76
7/22/2013 5:01	7/22/2013 5:00	19.281	5833.7	0.04857	5833.76
7/22/2013 6:01	7/22/2013 6:00	19.283	5833.7	0.05075	5833.76
7/22/2013 7:01	7/22/2013 7:00	19.279	5833.7	0.0552	5833.75
7/22/2013 8:01	7/22/2013 8:00	19.282	5833.7	0.06788	5833.76
7/22/2013 9:01	7/22/2013 9:00	19.28	5833.7	0.07294	5833.75
7/22/2013 10:01	7/22/2013 10:00	19.282	5833.7	0.07112	5833.74
7/22/2013 11:01	7/22/2013 11:00	19.282	5833.7	0.06934	5833.74
7/22/2013 12:01	7/22/2013 12:00	19.281	5833.7	0.05719	5833.74
7/22/2013 13:01	7/22/2013 13:00	19.28	5833.7	0.04131	5833.74
7/22/2013 14:01	7/22/2013 14:00	19.281	5833.7	0.01836	5833.74
7/22/2013 15:01	7/22/2013 15:00	19.282	5833.8	-0.00861	5833.74
7/22/2013 16:01	7/22/2013 16:00	19.28	5833.8	-0.02265	5833.74
7/22/2013 17:01	7/22/2013 17:00	19.281	5833.8	-0.01771	5833.75
7/22/2013 18:01	7/22/2013 18:00	19.283	5833.8	-0.02134	5833.75
7/22/2013 19:01	7/22/2013 19:00	19.284	5833.8	-0.01408	5833.76
7/22/2013 20:01	7/22/2013 20:00	19.281	5833.7	0.01476	5833.75
7/22/2013 21:01	7/22/2013 21:00	19.282	5833.7	0.02765	5833.75
7/22/2013 22:01	7/22/2013 22:00	19.279	5833.7	0.02793	5833.75
7/22/2013 23:01	7/22/2013 23:00	19.279	5833.7	0.05432	5833.75
7/23/2013 0:01	7/23/2013 0:00	19.279	5833.7	0.06398	5833.75
7/23/2013 1:01	7/23/2013 1:00	19.28	5833.7	0.06509	5833.75
7/23/2013 2:01	7/23/2013 2:00	19.282	5833.7	0.06405	5833.75
7/23/2013 3:01	7/23/2013 3:00	19.28	5833.7	0.05643	5833.75
7/23/2013 4:01	7/23/2013 4:00	19.279	5833.7	0.05965	5833.75
7/23/2013 5:01	7/23/2013 5:00	19.278	5833.7	0.05894	5833.76
7/23/2013 6:01	7/23/2013 6:00	19.28	5833.7	0.05509	5833.76
7/23/2013 7:01	7/23/2013 7:00	19.28	5833.7	0.06887	5833.76
7/23/2013 8:01	7/23/2013 8:00	19.282	5833.7	0.08022	5833.76
7/23/2013 9:01	7/23/2013 9:00	19.283	5833.7	0.09826	5833.75
7/23/2013 10:01	7/23/2013 10:00	19.282	5833.7	0.08888	5833.74
7/23/2013 11:01	7/23/2013 11:00	19.282	5833.7	0.08689	5833.74
7/23/2013 12:01	7/23/2013 12:00	19.282	5833.7	0.07204	5833.73
7/23/2013 13:01	7/23/2013 13:00	19.28	5833.7	0.05252	5833.73
7/23/2013 14:01	7/23/2013 14:00	19.283	5833.7	0.03649	5833.74
7/23/2013 15:01	7/23/2013 15:00	19.28	5833.7	0.02944	5833.73
7/23/2013 16:01	7/23/2013 16:00	19.282	5833.7	0.06693	5833.75
7/23/2013 17:01	7/23/2013 17:00	19.281	5833.7	0.10526	5833.76
7/23/2013 18:01	7/23/2013 18:00	19.284	5833.7	0.04788	5833.74
7/23/2013 19:01	7/23/2013 19:00	19.282	5833.7	0.02813	5833.73
7/23/2013 20:01	7/23/2013 20:00	19.284	5833.7	0.0319	5833.76
7/23/2013 21:01	7/23/2013 21:00	19.281	5833.7	0.05083	5833.75
7/23/2013 22:01	7/23/2013 22:00	19.28	5833.7	0.0877	5833.76
7/23/2013 23:01	7/23/2013 23:00	19.282	5833.6	0.10008	5833.75
7/24/2013 0:01	7/24/2013 0:00	19.28	5833.6	0.11379	5833.75
7/24/2013 1:01	7/24/2013 1:00	19.279	5833.6	0.12065	5833.75
7/24/2013 2:01	7/24/2013 2:00	19.28	5833.6	0.11272	5833.74
7/24/2013 3:01	7/24/2013 3:00	19.28	5833.6	0.10558	5833.74
7/24/2013 4:01	7/24/2013 4:00	19.28	5833.7	0.0843	5833.74
7/24/2013 5:01	7/24/2013 5:00	19.281	5833.7	0.09028	5833.74
7/24/2013 6:01	7/24/2013 6:00	19.281	5833.7	0.09291	5833.75
7/24/2013 7:01	7/24/2013 7:00	19.28	5833.6	0.10705	5833.75
7/24/2013 8:01	7/24/2013 8:00	19.282	5833.6	0.114	5833.75
7/24/2013 9:01	7/24/2013 9:00	19.281	5833.6	0.13248	5833.76
7/24/2013 10:01	7/24/2013 10:00	19.282	5833.6	0.13715	5833.75
7/24/2013 11:01	7/24/2013 11:00	19.282	5833.6	0.14619	5833.74
7/24/2013 12:01	7/24/2013 12:00	19.284	5833.6	0.14303	5833.74
7/24/2013 13:01	7/24/2013 13:00	19.283	5833.6	0.12251	5833.72
7/24/2013 14:01	7/24/2013 14:00	19.281	5833.6	0.10188	5833.72
7/24/2013 15:01	7/24/2013 15:00	19.283	5833.7	0.07042	5833.73
7/24/2013 16:01	7/24/2013 16:00	19.284	5833.7	0.06947	5833.73
7/24/2013 17:01	7/24/2013 17:00	19.282	5833.6	0.11534	5833.75
7/24/2013 18:01	7/24/2013 18:00	19.284	5833.6	0.14192	5833.75
7/24/2013 19:01	7/24/2013 19:00	19.281	5833.6	0.18906	5833.76
7/24/2013 20:01	7/24/2013 20:00	19.283	5833.6	0.17092	5833.76
7/24/2013 21:01	7/24/2013 21:00	19.28	5833.6	0.1842	5833.76
7/24/2013 22:01	7/24/2013 22:00	19.28	5833.6	0.16991	5833.75
7/24/2013 23:01	7/24/2013 23:00	19.28	5833.6	0.17962	5833.75
7/25/2013 0:01	7/25/2013 0:00	19.281	5833.6	0.1686	5833.74
7/25/2013 1:01	7/25/2013 1:00	19.282	5833.6	0.17225	5833.74
7/25/2013 2:01	7/25/2013 2:00	19.281	5833.6	0.17494	5833.73
7/25/2013 3:01	7/25/2013 3:00	19.281	5833.6	0.16466	5833.73
7/25/2013 4:01	7/25/2013 4:00	19.281	5833.6	0.17144	5833.74
7/25/2013 5:01	7/25/2013 5:00	19.281	5833.6	0.1616	5833.73
7/25/2013 6:01	7/25/2013 6:00	19.281	5833.6	0.16116	5833.74
7/25/2013 7:01	7/25/2013 7:00	19.28	5833.6	0.17188	5833.74
7/25/2013 8:01	7/25/2013 8:00	19.285	5833.6	0.17006	5833.74
7/25/2013 9:01	7/25/2013 9:00	19.284	5833.6	0.17199	5833.75
7/25/2013 10:01	7/25/2013 10:00	19.284	5833.6	0.17312	5833.74
7/25/2013 11:01	7/25/2013 11:00	19.281	5833.6	0.17375	5833.73
7/25/2013 12:01	7/25/2013 12:00	19.281	5833.6	0.16724	5833.73
7/25/2013 13:01	7/25/2013 13:00	19.284	5833.6	0.15135	5833.72
7/25/2013 14:01	7/25/2013 14:00	19.282	5833.6	0.12433	5833.72
7/25/2013 15:01	7/25/2013 15:00	19.282	5833.6	0.11143	5833.72
7/25/2013 16:01	7/25/2013 16:00	19.284	5833.6	0.09107	5833.72
7/25/2013 17:01	7/25/2013 17:00	19.283	5833.6	0.07311	5833.72
7/25/2013 18:01	7/25/2013 18:00	19.283	5833.7	0.06543	5833.72
7/25/2013 19:01	7/25/2013 19:00	19.281	5833.7	0.06955	5833.73
7/25/2013 20:01	7/25/2013 20:00	19.281	5833.7	0.07243	5833.73
7/25/2013 21:01	7/25/2013 21:00	19.28	5833.6	0.10595	5833.74
7/25/2013 22:01	7/25/2013 22:00	19.281	5833.6	0.15521	5833.76
7/25/2013 23:01	7/25/2013 23:00	19.282	5833.6	0.18121	5833.74
7/26/2013 0:01	7/26/2013 0:00	19.281	5833.5	0.24073	5833.75
7/26/2013 1:01	7/26/2013 1:00	19.279	5833.5	0.24743	5833.73
7/26/2013 2:01	7/26/2013 2:00	19.279	5833.5	0.2335	5833.72
7/26/2013 3:01	7/26/2013 3:00	19.28	5833.5	0.20266	5833.71
7/26/2013 4:01	7/26/2013 4:00	19.282	5833.5	0.18843	5833.72
7/26/2013 5:01	7/26/2013 5:00	19.28	5833.5	0.19506	5833.71
7/26/2013 6:01	7/26/2013 6:00	19.282	5833.5	0.2087	5833.72
7/26/2013 7:01	7/26/2013 7:00	19.283	5833.5	0.21876	5833.72
7/26/2013 8:01	7/26/2013 8:00	19.282	5833.5	0.23052	5833.73
7/26/2013 9:01	7/26/2013 9:00	19.283	5833.5	0.24933	5833.73
7/26/2013 10:01	7/26/2013 10:00	19.282	5833.5	0.26419	5833.74
7/26/2013 11:01	7/26/2013 11:00	19.282	5833.5	0.26197	5833.74
7/26/2013 12:01	7/26/2013 12:00	19.284	5833.5	0.25295	5833.72
7/26/2013 13:01	7/26/2013 13:00	19.283	5833.5	0.22656	5833.72
7/26/2013 14:01	7/26/2013 14:00	19.283	5833.5	0.19557	5833.71
7/26/2013 15:01	7/26/2013 15:00	19.284	5833.5	0.18186	5833.71
7/26/2013 16:01	7/26/2013 16:00	19.283	5833.5	0.16272	5833.71
7/26/2013 17:01	7/26/2013 17:00	19.282	5833.6	0.15285	5833.72
7/26/2013 18:01	7/26/2013 18:00	19.283	5833.5	0.23336	5833.74
7/26/2013 19:01	7/26/2013 19:00	19.283	5833.5	0.21637	5833.73
7/26/2013 20:01	7/26/2013 20:00	19.283	5833.5	0.2265	5833.74
7/26/2013 21:01	7/26/2013 21:00	19.28	5833.5	0.24349	5833.74
7/26/2013 22:01	7/26/2013 22:00	19.281	5833.5	0.27084	5833.74
7/26/2013 23:01	7/26/2013 23:00	19.282	5833.5	0.28104	5833.74
7/27/2013 0:01	7/27/2013 0:00	19.281	5833.5	0.27069	5833.73
7/27/2013 1:01	7/27/2013 1:00	19.281	5833.5	0.26704	5833.73
7/27/2013 2:01	7/27/2013 2:00	19.28	5833.5	0.25698	5833.72
7/27/2013 3:01	7/27/2013 3:00	19.282	5833.5	0.24975	5833.72
7/27/2013 4:01	7/27/2013 4:00	19.281	5833.5	0.23888	5833.72
7/27/2013 5:01	7/27/2013 5:00	19.281	5833.5	0.23828	5833.72
7/27/2013 6:01	7/27/2013 6:00	19.282	5833.5	0.24148	5833.72
7/27/2013 7:01	7/27/2013 7:00	19.283	5833.5	0.2321	5833.72
7/27/2013 8:01	7/27/2013 8:00	19.283	5833.5	0.2408	5833.73
7/27/2013 9:01	7/27/2013 9:00	19.284	5833.5	0.22811	5833.73
7/27/2013 10:01	7/27/2013 10:00	19.282	5833.5	0.21198	5833.73
7/27/2013 11:01	7/27/2013 11:00	19.281	5833.5	0.1927	5833.73
7/27/2013 12:01	7/27/2013 12:00	19.282	5833.5	0.1699	5833.72
7/27/2013 13:01	7/27/2013 13:00	19.282	5833.6	0.14996	5833.71
7/27/2013 14:01	7/27/2013 14:00	19.282	5833.6	0.11651	5833.71
7/27/2013 15:01	7/27/2013 15:00	19.282	5833.6	0.08635	5833.7
7/27/2013 16:01	7/27/2013 16:00	19.284	5833.6	0.05953	5833.71
7/27/2013 17:01	7/27/2013 17:00	19.285	5833.7	0.03231	5833.7
7/27/2013 18:01	7/27/2013 18:00	19.283	5833.7	0.01832	5833.7
7/27/2013 19:01	7/27/2013 19:00	19.284	5833.7	0.01051	5833.71
7/27/2013 20:01	7/27/2013 20:00	19.284	5833.7	0.01312	5833.72
7/27/2013 21:01	7/27/2013 21:00	19.283	5833.7	0.02901	5833.72
7/27/2013 22:01	7/27/2013 22:00	19.281	5833.7	0.04887	5833.73
7/27/2013 23:01	7/27/2013 23:00	19.282	5833.7	0.06237	5833.73
7/28/2013 0:01	7/28/2013 0:00	19.28	5833.6	0.07845	5833.72
7/28/2013 1:01	7/28/2013 1:00	19.283	5833.6	0.0743	5833.72
7/28/2013 2:01	7/28/2013 2:00	19.283	5833.7	0.06009	5833.72
7/28/2013 3:01	7/28/2013 3:00	19.28	5833.7	0.03872	5833.7
7/28/2013 4:01	7/28/2013 4:00	19.282	5833.7	0.028	5833.71
7/28/2013 5:01	7/28/2013 5:00	19.278	5833.7	0.02071	5833.71
7/28/2013 6:01	7/28/2013 6:00	19.281	5833.7	0.01684	5833.71
7/28/2013 7:01	7/28/2013 7:00	19.282	5833.7	0.0237	5833.71
7/28/2013 8:01	7/28/2013 8:00	19.282	5833.7	0.02631	5833.72
7/28/2013 9:01	7/28/2013 9:00	19.285	5833.7	0.03431	5833.73
7/28/2013 10:01	7/28/2013 10:00	19.281	5833.7	0.03173	5833.73
7/28/2013 11:01	7/28/2013 11:00	19.285	5833.7	0.02614	5833.73
7/28/2013 12:01	7/28/2013 12:00	19.283	5833.7	0.00996	5833.72
7/28/2013 13:01	7/28/2013 13:00	19.283	5833.7	-0.00185	5833.71
7/28/2013 14:01	7/28/2013 14:00	19.28	5833.7	-0.01318	5833.71
7/28/2013 15:01	7/28/2013 15:00	19.28	5833.7	-0.01619	5833.72
7/28/2013 16:01	7/28/2013 16:00	19.282	5833.7	-0.01817	5833.71
7/28/2013 17:01	7/28/2013 17:00	19.284	5833.7	-0.02403	5833.71
7/28/2013 18:01	7/28/2013 18:00	19.283	5833.7	-0.01654	5833.72
7/28/2013 19:01	7/28/2013 19:00	19.285	5833.7	-0.01577	5833.72
7/28/2013 20:01	7/28/2013 20:00	19.281	5833.7	-0.01689	5833.72
7/28/2013 21:01	7/28/2013 21:00	19.283	5833.7	-0.00796	5833.72
7/28/2013 22:01	7/28/2013 22:00	19.283	5833.7	0.01502	5833.73
7/28/2013 23:01	7/28/2013 23:00	19.282	5833.7	0.03209	5833.73
7/29/2013 0:01	7/29/2013 0:00	19.28	5833.7	0.03645	5833.73
7/29/2013 1:01	7/29/2013 1:00	19.282	5833.7	0.0283	5833.73
7/29/2013 2:01	7/29/2013 2:00	19.281	5833.7	0.02735	5833.72
7/29/2013 3:01	7/29/2013 3:00	19.279	5833.7	0.02705	5833.72
7/29/2013 4:01	7/29/2013 4:00	19.28	5833.7	0.02362	5833.72
7/29/2013 5:01	7/29/2013 5:00	19.281	5833.7	0.02661	5833.72
7/29/2013 6:01	7/29/2013 6:00	19.281	5833.7	0.03637	5833.72
7/29/2013 7:01	7/29/2013 7:00	19.28	5833.7	0.05075	5833.72
7/29/2013 8:01	7/29/2013 8:00	19.284	5833.7	0.07621	5833.73
7/29/2013 9:01	7/29/2013 9:00	19.285	5833.6	0.08808	5833.73
7/29/2013 10:01	7/29/2013 10:00	19.282	5833.6	0.0893	5833.73
7/29/2013 11:01	7/29/2013 11:00	19.282	5833.6	0.09778	5833.73
7/29/2013 12:01	7/29/2013 12:00	19.282	5833.6	0.09833	5833.74
7/29/2013 13:01	7/29/2013 13:00	19.283	5833.6	0.09259	5833.73
7/29/2013 14:01	7/29/2013 14:00	19.282	5833.6	0.08319	5833.73
7/29/2013 15:01	7/29/2013 15:00	19.284	5833.7	0.07661	5833.73
7/29/2013 16:01	7/29/2013 16:00	19.283	5833.7	0.06767	5833.73
7/29/2013 17:01	7/29/2013 17:00	19.282	5833.7	0.06148	5833.72
7/29/2013 18:01	7/29/2013 18:00	19.283	5833.7	0.05772	5833.72
7/29/2013 19:01	7/29/2013 19:00	19.285	5833.7	0.06754	5833.73
7/29/2013 20:01	7/29/2013 20:00	19.283	5833.7	0.069	5833.72
7/29/2013 21:01	7/29/2013 21:00	19.279	5833.6	0.09511	5833.73
7/29/2013 22:01	7/29/2013 22:00	19.281	5833.6	0.12365	5833.73
7/29/2013 23:01	7/29/2013 23:00	19.283	5833.6	0.14729	5833.73
7/30/2013 0:01	7/30/2013 0:00	19.28	5833.6	0.15885	5833.73
7/30/2013 1:01	7/30/2013 1:00	19.283	5833.6	0.158	5833.73
7/30/2013 2:01	7/30/2013 2:00	19.281	5833.6	0.16742	5833.73
7/30/2013 3:01	7/30/2013 3:00	19.281	5833.6	0.16241	5833.72
7/30/2013 4:01	7/30/2013 4:00	19.281	5833.5	0.17363	5833.72
7/30/2013 5:01	7/30/2013 5:00	19.279	5833.5	0.1942	5833.72
7/30/2013 6:01	7/30/2013 6:00	19.281	5833.5	0.21555	5833.72
7/30/2013 7:01	7/30/2013 7:00	19.283	5833.5	0.24029	5833.72
7/30/2013 8:01	7/30/2013 8:00	19.283	5833.5	0.26012	5833.73
7/30/2013 9:01	7/30/2013 9:00	19.283	5833.5	0.26504	5833.73
7/30/2013 10:01	7/30/2013 10:00	19.282	5833.5	0.26274	5833.74
7/30/2013 11:01	7/30/2013 11:00	19.281	5833.5	0.27373	5833.74
7/30/2013 12:01	7/30/2013 12:00	19.284	5833.5	0.26489	5833.74
7/30/2013 13:01	7/30/2013 13:00	19.282	5833.5	0.24905	5833.74
7/30/2013 14:01	7/30/2013 14:00	19.285	5833.5	0.23143	5833.73
7/30/2013 15:01	7/30/2013 15:00	19.284	5833.5	0.22169	5833.73
7/30/2013 16:01	7/30/2013 16:00	19.283	5833.5	0.20582	5833.73
7/30/2013 17:01	7/30/2013 17:00	19.282	5833.5	0.19513	5833.73
7/30/2013 18:01	7/30/2013 18:00	19.285	5833.5	0.18438	5833.73
7/30/2013 19:01	7/30/2013 19:00	19.283	5833.5	0.17799	5833.72
7/30/2013 20:01	7/30/2013 20:00	19.281	5833.5	0.18363	5833.73
7/30/2013 21:01	7/30/2013 21:00	19.284	5833.5	0.18746	5833.72
7/30/2013 22:01	7/30/2013 22:00	19.282	5833.5	0.19949	5833.72
7/30/2013 23:01	7/30/2013 23:00	19.282	5833.5	0.21698	5833.73
7/31/2013 0:01	7/31/2013 0:00	19.284	5833.5	0.21656	5833.73
7/31/2013 1:01	7/31/2013 1:00	19.281	5833.5	0.21097	5833.72
7/31/2013 2:01	7/31/2013 2:00	19.284	5833.5	0.21389	5833.72
7/31/2013 3:01	7/31/2013 3:00	19.281	5833.5	0.21323	5833.73
7/31/2013 4:01	7/31/2013 4:00	19.282	5833.5	0.22263	5833.72
7/31/2013 5:01	7/31/2013 5:00	19.281	5833.5	0.23328	5833.73
7/31/2013 6:01	7/31/2013 6:00	19.283	5833.5	0.24662	5833.72
7/31/2013 7:01	7/31/2013 7:00	19.282	5833.5	0.26122	5833.71
7/31/2013 8:01	7/31/2013 8:00	19.283	5833.4	0.28126	5833.73
7/31/2013 9:01	7/31/2013 9:00	19.284	5833.4	0.29282	5833.73
7/31/2013 10:01	7/31/2013 10:00	19.283	5833.4	0.28806	5833.73
7/31/2013 11:01	7/31/2013 11:00	19.285	5833.4	0.28628	5833.74
7/31/2013 12:01	7/31/2013 12:00	19.28	5833.5	0.26727	5833.73
7/31/2013 13:01	7/31/2013 13:00	19.283	5833.5	0.25409	5833.73
7/31/2013 14:01	7/31/2013 14:00	19.281	5833.5	0.22982	5833.73
7/31/2013 15:01	7/31/2013 15:00	19.283	5833.5	0.20029	5833.73
7/31/2013 16:01	7/31/2013 16:00	19.285	5833.5	0.18551	5833.73
7/31/2013 17:01	7/31/2013 17:00	19.284	5833.6	0.16171	5833.72
7/31/2013 18:01	7/31/2013 18:00	19.283	5833.6	0.14464	5833.73
7/31/2013 19:01	7/31/2013 19:00	19.282	5833.6	0.1437	5833.72
7/31/2013 20:01	7/31/2013 20:00	19.284	5833.6	0.15312	5833.72
7/31/2013 21:01	7/31/2013 21:00	19.281	5833.6	0.16958	5833.73
7/31/2013 22:01	7/31/2013 22:00	19.283	5833.5	0.19571	5833.74
7/31/2013 23:01	7/31/2013 23:00	19.282	5833.5	0.20467	5833.72
8/1/2013 0:01	8/1/2013 0:00	19.281	5833.5	0.21468	5833.73
8/1/2013 1:01	8/1/2013 1:00	19.28	5833.5	0.21726	5833.73
8/1/2013 2:01	8/1/2013 2:00	19.282	5833.5	0.21656	5833.73
8/1/2013 3:01	8/1/2013 3:00	19.283	5833.5	0.21327	5833.73
8/1/2013 4:01	8/1/2013 4:00	19.283	5833.5	0.21584	5833.73
8/1/2013 5:01	8/1/2013 5:00	19.283	5833.5	0.22284	5833.73

8/1/2013 6:01	8/1/2013 6:00	19.284	5833.5	0.22519	5833.72
8/1/2013 7:01	8/1/2013 7:00	19.283	5833.5	0.21703	5833.72
8/1/2013 8:01	8/1/2013 8:00	19.281	5833.5	0.22855	5833.71
8/1/2013 9:01	8/1/2013 9:00	19.282	5833.5	0.25319	5833.72
8/1/2013 10:01	8/1/2013 10:00	19.284	5833.5	0.24419	5833.72
8/1/2013 11:01	8/1/2013 11:00	19.283	5833.5	0.23525	5833.72
8/1/2013 12:01	8/1/2013 12:00	19.283	5833.5	0.22019	5833.72
8/1/2013 13:01	8/1/2013 13:00	19.281	5833.5	0.19879	5833.72
8/1/2013 14:01	8/1/2013 14:00	19.283	5833.5	0.17864	5833.72
8/1/2013 15:01	8/1/2013 15:00	19.282	5833.6	0.15841	5833.73
8/1/2013 16:01	8/1/2013 16:00	19.282	5833.6	0.12206	5833.72
8/1/2013 17:01	8/1/2013 17:00	19.282	5833.6	0.11082	5833.72
8/1/2013 18:01	8/1/2013 18:00	19.282	5833.6	0.13786	5833.73
8/1/2013 19:01	8/1/2013 19:00	19.283	5833.6	0.151	5833.72
8/1/2013 20:01	8/1/2013 20:00	19.282	5833.6	0.14421	5833.72
8/1/2013 21:01	8/1/2013 21:00	19.284	5833.6	0.13672	5833.72
8/1/2013 22:01	8/1/2013 22:00	19.282	5833.6	0.15743	5833.72
8/1/2013 23:01	8/1/2013 23:00	19.283	5833.6	0.14614	5833.72
8/2/2013 0:01	8/2/2013 0:00	19.281	5833.6	0.1422	5833.73
8/2/2013 1:01	8/2/2013 1:00	19.281	5833.6	0.1177	5833.72
8/2/2013 2:01	8/2/2013 2:00	19.282	5833.6	0.10005	5833.72
8/2/2013 3:01	8/2/2013 3:00	19.278	5833.6	0.09611	5833.72
8/2/2013 4:01	8/2/2013 4:00	19.28	5833.6	0.09276	5833.72
8/2/2013 5:01	8/2/2013 5:00	19.281	5833.6	0.08277	5833.72
8/2/2013 6:01	8/2/2013 6:00	19.28	5833.6	0.08941	5833.72
8/2/2013 7:01	8/2/2013 7:00	19.28	5833.6	0.11041	5833.72
8/2/2013 8:01	8/2/2013 8:00	19.282	5833.6	0.1177	5833.71
8/2/2013 9:01	8/2/2013 9:00	19.285	5833.6	0.12914	5833.72
8/2/2013 10:01	8/2/2013 10:00	19.283	5833.6	0.13065	5833.71
8/2/2013 11:01	8/2/2013 11:00	19.285	5833.6	0.12534	5833.71
8/2/2013 12:01	8/2/2013 12:00	19.283	5833.6	0.12042	5833.72
8/2/2013 13:01	8/2/2013 13:00	19.283	5833.6	0.10061	5833.71
8/2/2013 14:01	8/2/2013 14:00	19.284	5833.6	0.08258	5833.72
8/2/2013 15:01	8/2/2013 15:00	19.282	5833.7	0.06961	5833.72
8/2/2013 16:01	8/2/2013 16:00	19.282	5833.7	0.04219	5833.72
8/2/2013 17:01	8/2/2013 17:00	19.281	5833.7	0.03298	5833.72
8/2/2013 18:01	8/2/2013 18:00	19.285	5833.7	0.03601	5833.72
8/2/2013 19:01	8/2/2013 19:00	19.284	5833.7	0.0354	5833.72
8/2/2013 20:01	8/2/2013 20:00	19.283	5833.7	0.0448	5833.72
8/2/2013 21:01	8/2/2013 21:00	19.283	5833.7	0.0609	5833.72
8/2/2013 22:01	8/2/2013 22:00	19.283	5833.6	0.121	5833.73
8/2/2013 23:01	8/2/2013 23:00	19.283	5833.6	0.17713	5833.75
8/3/2013 0:01	8/3/2013 0:00	19.281	5833.6	0.17269	5833.73
8/3/2013 1:01	8/3/2013 1:00	19.283	5833.6	0.13805	5833.72
8/3/2013 2:01	8/3/2013 2:00	19.28	5833.6	0.11019	5833.72
8/3/2013 3:01	8/3/2013 3:00	19.283	5833.6	0.10333	5833.72
8/3/2013 4:01	8/3/2013 4:00	19.281	5833.6	0.10253	5833.72
8/3/2013 5:01	8/3/2013 5:00	19.281	5833.6	0.10894	5833.72
8/3/2013 6:01	8/3/2013 6:00	19.283	5833.6	0.11542	5833.72
8/3/2013 7:01	8/3/2013 7:00	19.282	5833.6	0.13285	5833.72
8/3/2013 8:01	8/3/2013 8:00	19.282	5833.6	0.14534	5833.71
8/3/2013 9:01	8/3/2013 9:00	19.283	5833.6	0.15707	5833.72
8/3/2013 10:01	8/3/2013 10:00	19.282	5833.6	0.15842	5833.71
8/3/2013 11:01	8/3/2013 11:00	19.283	5833.6	0.1564	5833.71
8/3/2013 12:01	8/3/2013 12:00	19.283	5833.6	0.14744	5833.71
8/3/2013 13:01	8/3/2013 13:00	19.283	5833.6	0.13879	5833.72
8/3/2013 14:01	8/3/2013 14:00	19.281	5833.6	0.12562	5833.72
8/3/2013 15:01	8/3/2013 15:00	19.283	5833.6	0.11244	5833.72
8/3/2013 16:01	8/3/2013 16:00	19.281	5833.6	0.09214	5833.72
8/3/2013 17:01	8/3/2013 17:00	19.283	5833.6	0.08199	5833.72
8/3/2013 18:01	8/3/2013 18:00	19.282	5833.6	0.07177	5833.72
8/3/2013 19:01	8/3/2013 19:00	19.282	5833.7	0.06108	5833.72
8/3/2013 20:01	8/3/2013 20:00	19.283	5833.6	0.07352	5833.72
8/3/2013 21:01	8/3/2013 21:00	19.281	5833.6	0.10266	5833.72
8/3/2013 22:01	8/3/2013 22:00	19.28	5833.6	0.11527	5833.72
8/3/2013 23:01	8/3/2013 23:00	19.28	5833.6	0.12785	5833.72
8/4/2013 0:01	8/4/2013 0:00	19.282	5833.6	0.14633	5833.72
8/4/2013 1:01	8/4/2013 1:00	19.28	5833.6	0.14542	5833.71
8/4/2013 2:01	8/4/2013 2:00	19.279	5833.6	0.14856	5833.72
8/4/2013 3:01	8/4/2013 3:00	19.281	5833.6	0.15485	5833.73
8/4/2013 4:01	8/4/2013 4:00	19.28	5833.6	0.15064	5833.72
8/4/2013 5:01	8/4/2013 5:00	19.281	5833.6	0.15	5833.72
8/4/2013 6:01	8/4/2013 6:00	19.28	5833.6	0.1592	5833.72
8/4/2013 7:01	8/4/2013 7:00	19.281	5833.5	0.17305	5833.72
8/4/2013 8:01	8/4/2013 8:00	19.284	5833.5	0.18585	5833.71
8/4/2013 9:01	8/4/2013 9:00	19.282	5833.5	0.19698	5833.71
8/4/2013 10:01	8/4/2013 10:00	19.28	5833.5	0.19138	5833.71
8/4/2013 11:01	8/4/2013 11:00	19.283	5833.5	0.18282	5833.71
8/4/2013 12:01	8/4/2013 12:00	19.282	5833.5	0.16374	5833.7
8/4/2013 13:01	8/4/2013 13:00	19.284	5833.6	0.14243	5833.7
8/4/2013 14:01	8/4/2013 14:00	19.284	5833.6	0.13503	5833.71
8/4/2013 15:01	8/4/2013 15:00	19.282	5833.6	0.12275	5833.7
8/4/2013 16:01	8/4/2013 16:00	19.282	5833.6	0.11021	5833.71
8/4/2013 17:01	8/4/2013 17:00	19.284	5833.6	0.10623	5833.72
8/4/2013 18:01	8/4/2013 18:00	19.284	5833.6	0.08271	5833.71
8/4/2013 19:01	8/4/2013 19:00	19.282	5833.6	0.08448	5833.71
8/4/2013 20:01	8/4/2013 20:00	19.283	5833.6	0.1252	5833.72
8/4/2013 21:01	8/4/2013 21:00	19.282	5833.6	0.15757	5833.72
8/4/2013 22:01	8/4/2013 22:00	19.281	5833.5	0.18275	5833.71
8/4/2013 23:01	8/4/2013 23:00	19.281	5833.5	0.22731	5833.72
8/5/2013 0:01	8/5/2013 0:00	19.281	5833.5	0.1791	5833.7
8/5/2013 1:01	8/5/2013 1:00	19.279	5833.5	0.18224	5833.71
8/5/2013 2:01	8/5/2013 2:00	19.282	5833.5	0.16853	5833.71
8/5/2013 3:01	8/5/2013 3:00	19.28	5833.5	0.16167	5833.71
8/5/2013 4:01	8/5/2013 4:00	19.281	5833.6	0.14862	5833.71
8/5/2013 5:01	8/5/2013 5:00	19.282	5833.6	0.14468	5833.71
8/5/2013 6:01	8/5/2013 6:00	19.28	5833.6	0.1438	5833.71
8/5/2013 7:01	8/5/2013 7:00	19.281	5833.6	0.15058	5833.71
8/5/2013 8:01	8/5/2013 8:00	19.282	5833.5	0.15992	5833.71
8/5/2013 9:01	8/5/2013 9:00	19.283	5833.5	0.16728	5833.7
8/5/2013 10:01	8/5/2013 10:00	19.28	5833.5	0.16521	5833.71
8/5/2013 11:01	8/5/2013 11:00	19.283	5833.5	0.15948	5833.7
8/5/2013 12:01	8/5/2013 12:00	19.283	5833.5	0.15059	5833.7
8/5/2013 13:01	8/5/2013 13:00	19.281	5833.6	0.12783	5833.7
8/5/2013 14:01	8/5/2013 14:00	19.282	5833.6	0.10821	5833.71
8/5/2013 15:01	8/5/2013 15:00	19.283	5833.6	0.08757	5833.7
8/5/2013 16:01	8/5/2013 16:00	19.283	5833.6	0.0635	5833.71
8/5/2013 17:01	8/5/2013 17:00	19.283	5833.7	0.05759	5833.72
8/5/2013 18:01	8/5/2013 18:00	19.281	5833.7	0.03298	5833.71
8/5/2013 19:01	8/5/2013 19:00	19.281	5833.7	0.05987	5833.72
8/5/2013 20:01	8/5/2013 20:00	19.282	5833.7	0.04674	5833.71
8/5/2013 21:01	8/5/2013 21:00	19.284	5833.7	0.05774	5833.71
8/5/2013 22:01	8/5/2013 22:00	19.279	5833.6	0.06993	5833.71
8/5/2013 23:01	8/5/2013 23:00	19.282	5833.6	0.07971	5833.71
8/6/2013 0:01	8/6/2013 0:00	19.281	5833.6	0.08036	5833.71
8/6/2013 1:01	8/6/2013 1:00	19.281	5833.6	0.08007	5833.71
8/6/2013 2:01	8/6/2013 2:00	19.279	5833.6	0.0792	5833.72
8/6/2013 3:01	8/6/2013 3:00	19.281	5833.6	0.08108	5833.72
8/6/2013 4:01	8/6/2013 4:00	19.278	5833.6	0.07722	5833.72
8/6/2013 5:01	8/6/2013 5:00	19.28	5833.6	0.0765	5833.72
8/6/2013 6:01	8/6/2013 6:00	19.281	5833.6	0.08284	5833.72
8/6/2013 7:01	8/6/2013 7:00	19.281	5833.6	0.08642	5833.72
8/6/2013 8:01	8/6/2013 8:00	19.281	5833.6	0.09115	5833.71
8/6/2013 9:01	8/6/2013 9:00	19.283	5833.6	0.09623	5833.71
8/6/2013 10:01	8/6/2013 10:00	19.279	5833.6	0.09092	5833.7
8/6/2013 11:01	8/6/2013 11:00	19.283	5833.6	0.09203	5833.7
8/6/2013 12:01	8/6/2013 12:00	19.283	5833.6	0.08285	5833.7
8/6/2013 13:01	8/6/2013 13:00	19.283	5833.6	0.05644	5833.69
8/6/2013 14:01	8/6/2013 14:00	19.281	5833.7	0.04697	5833.7
8/6/2013 15:01	8/6/2013 15:00	19.282	5833.7	0.03594	5833.7
8/6/2013 16:01	8/6/2013 16:00	19.282	5833.7	0.01154	5833.7
8/6/2013 17:01	8/6/2013 17:00	19.283	5833.7	0.01408	5833.71
8/6/2013 18:01	8/6/2013 18:00	19.282	5833.7	0.02738	5833.72
8/6/2013 19:01	8/6/2013 19:00	19.283	5833.7	0.0495	5833.73
8/6/2013 20:01	8/6/2013 20:00	19.282	5833.7	0.05466	5833.72
8/6/2013 21:01	8/6/2013 21:00	19.283	5833.7	0.06131	5833.72
8/6/2013 22:01	8/6/2013 22:00	19.282	5833.6	0.07159	5833.71
8/6/2013 23:01	8/6/2013 23:00	19.279	5833.6	0.07095	5833.71
8/7/2013 0:01	8/7/2013 0:00	19.281	5833.6	0.07322	5833.71
8/7/2013 1:01	8/7/2013 1:00	19.282	5833.6	0.08116	5833.71
8/7/2013 2:01	8/7/2013 2:00	19.28	5833.6	0.06672	5833.7
8/7/2013 3:01	8/7/2013 3:00	19.28	5833.6	0.06169	5833.71
8/7/2013 4:01	8/7/2013 4:00	19.28	5833.7	0.05417	5833.71
8/7/2013 5:01	8/7/2013 5:00	19.279	5833.7	0.05008	5833.71
8/7/2013 6:01	8/7/2013 6:00	19.279	5833.7	0.05693	5833.72
8/7/2013 7:01	8/7/2013 7:00	19.279	5833.6	0.06386	5833.71
8/7/2013 8:01	8/7/2013 8:00	19.28	5833.6	0.08029	5833.71
8/7/2013 9:01	8/7/2013 9:00	19.284	5833.6	0.08516	5833.71
8/7/2013 10:01	8/7/2013 10:00	19.283	5833.6	0.08322	5833.7
8/7/2013 11:01	8/7/2013 11:00	19.284	5833.6	0.07777	5833.7
8/7/2013 12:01	8/7/2013 12:00	19.284	5833.6	0.05789	5833.69
8/7/2013 13:01	8/7/2013 13:00	19.281	5833.7	0.03862	5833.69
8/7/2013 14:01	8/7/2013 14:00	19.283	5833.7	0.03492	5833.69
8/7/2013 15:01	8/7/2013 15:00	19.282	5833.7	0.02477	5833.7
8/7/2013 16:01	8/7/2013 16:00	19.282	5833.7	0.01442	5833.7
8/7/2013 17:01	8/7/2013 17:00	19.286	5833.7	0.00393	5833.7
8/7/2013 18:01	8/7/2013 18:00	19.281	5833.7	-0.00032	5833.7
8/7/2013 19:01	8/7/2013 19:00	19.282	5833.7	-0.00409	5833.71
8/7/2013 20:01	8/7/2013 20:00	19.282	5833.7	0.01187	5833.71
8/7/2013 21:01	8/7/2013 21:00	19.282	5833.7	0.02131	5833.71
8/7/2013 22:01	8/7/2013 22:00	19.281	5833.7	0.03431	5833.71
8/7/2013 23:01	8/7/2013 23:00	19.279	5833.7	0.03988	5833.7
8/8/2013 0:01	8/8/2013 0:00	19.279	5833.7	0.04266	5833.7
8/8/2013 1:01	8/8/2013 1:00	19.28	5833.7	0.03515	5833.7
8/8/2013 2:01	8/8/2013 2:00	19.279	5833.7	0.02173	5833.69
8/8/2013 3:01	8/8/2013 3:00	19.279	5833.7	0.01364	5833.7
8/8/2013 4:01	8/8/2013 4:00	19.278	5833.7	0.00299	5833.69
8/8/2013 5:01	8/8/2013 5:00	19.279	5833.7	0.00262	5833.7
8/8/2013 6:01	8/8/2013 6:00	19.283	5833.7	0.01856	5833.7
8/8/2013 7:01	8/8/2013 7:00	19.281	5833.7	0.03235	5833.7
8/8/2013 8:01	8/8/2013 8:00	19.285	5833.7	0.04879	5833.71
8/8/2013 9:01	8/8/2013 9:00	19.284	5833.6	0.06409	5833.71
8/8/2013 10:01	8/8/2013 10:00	19.284	5833.6	0.06545	5833.7
8/8/2013 11:01	8/8/2013 11:00	19.281	5833.6	0.05887	5833.69
8/8/2013 12:01	8/8/2013 12:00	19.282	5833.6	0.05356	5833.69
8/8/2013 13:01	8/8/2013 13:00	19.281	5833.6	0.05651	5833.69
8/8/2013 14:01	8/8/2013 14:00	19.281	5833.6	0.0406	5833.69
8/8/2013 15:01	8/8/2013 15:00	19.282	5833.7	0.01823	5833.68
8/8/2013 16:01	8/8/2013 16:00	19.281	5833.7	0.00788	5833.68
8/8/2013 17:01	8/8/2013 17:00	19.284	5833.7	0.01221	5833.69
8/8/2013 18:01	8/8/2013 18:00	19.282	5833.7	0.01536	5833.7
8/8/2013 19:01	8/8/2013 19:00	19.282	5833.7	0.02628	5833.71
8/8/2013 20:01	8/8/2013 20:00	19.284	5833.7	0.04845	5833.71
8/8/2013 21:01	8/8/2013 21:00	19.281	5833.6	0.07845	5833.71
8/8/2013 22:01	8/8/2013 22:00	19.284	5833.6	0.11201	5833.7
8/8/2013 23:01	8/8/2013 23:00	19.28	5833.6	0.11726	5833.7
8/9/2013 0:01	8/9/2013 0:00	19.281	5833.6	0.12003	5833.69
8/9/2013 1:01	8/9/2013 1:00	19.28	5833.6	0.12302	5833.69
8/9/2013 2:01	8/9/2013 2:00	19.281	5833.6	0.12503	5833.69
8/9/2013 3:01	8/9/2013 3:00	19.281	5833.6	0.11944	5833.69
8/9/2013 4:01	8/9/2013 4:00	19.28	5833.6	0.11929	5833.69
8/9/2013 5:01	8/9/2013 5:00	19.279	5833.6	0.1222	5833.7
8/9/2013 6:01	8/9/2013 6:00	19.281	5833.6	0.13098	5833.7
8/9/2013 7:01	8/9/2013 7:00	19.281	5833.6	0.14766	5833.7
8/9/2013 8:01	8/9/2013 8:00	19.283	5833.5	0.16414	5833.71
8/9/2013 9:01	8/9/2013 9:00	19.284	5833.5	0.17918	5833.7
8/9/2013 10:01	8/9/2013 10:00	19.283	5833.5	0.18063	5833.7
8/9/2013 11:01	8/9/2013 11:00	19.283	5833.5	0.18199	5833.69
8/9/2013 12:01	8/9/2013 12:00	19.284	5833.5	0.17592	5833.69
8/9/2013 13:01	8/9/2013 13:00	19.282	5833.5	0.15696	5833.68
8/9/2013 14:01	8/9/2013 14:00	19.279	5833.5	0.14449	5833.67
8/9/2013 15:01	8/9/2013 15:00	19.282	5833.5	0.14962	5833.68
8/9/2013 16:01	8/9/2013 16:00	19.281	5833.5	0.13835	5833.68
8/9/2013 17:01	8/9/2013 17:00	19.282	5833.6	0.12673	5833.68
8/9/2013 18:01	8/9/2013 18:00	19.284	5833.6	0.12008	5833.69
8/9/2013 19:01	8/9/2013 19:00	19.283	5833.6	0.12015	5833.69
8/9/2013 20:01	8/9/2013 20:00	19.282	5833.6	0.12149	5833.69
8/9/2013 21:01	8/9/2013 21:00	19.281	5833.5	0.16835	5833.7
8/9/2013 22:01	8/9/2013 22:00	19.282	5833.5	0.19412	5833.7
8/9/2013 23:01	8/9/2013 23:00	19.279	5833.5	0.21054	5833.69
8/10/2013 0:01	8/10/2013 0:00	19.28	5833.5	0.21548	5833.69
8/10/2013 1:01	8/10/2013 1:00	19.283	5833.5	0.21491	5833.68
8/10/2013 2:01	8/10/2013 2:00	19.281	5833.5	0.22176	5833.68
8/10/2013 3:01	8/10/2013 3:00	19.281	5833.5	0.22425	5833.69
8/10/2013 4:01	8/10/2013 4:00	19.279	5833.5	0.22315	5833.69
8/10/2013 5:01	8/10/2013 5:00	19.28	5833.5	0.21198	5833.68
8/10/2013 6:01	8/10/2013 6:00	19.282	5833.5	0.22464	5833.69
8/10/2013 7:01	8/10/2013 7:00	19.281	5833.4	0.25646	5833.69
8/10/2013 8:01	8/10/2013 8:00	19.283	5833.4	0.28521	5833.71
8/10/2013 9:01	8/10/2013 9:00	19.281	5833.4	0.29564	5833.7
8/10/2013 10:01	8/10/2013 10:00	19.284	5833.4	0.28425	5833.7
8/10/2013 11:01	8/10/2013 11:00	19.285	5833.4	0.27833	5833.7
8/10/2013 12:01	8/10/2013 12:00	19.282	5833.4	0.25903	5833.69
8/10/2013 13:01	8/10/2013 13:00	19.284	5833.5	0.22937	5833.68
8/10/2013 14:01	8/10/2013 14:00	19.28	5833.5	0.20291	5833.68
8/10/2013 15:01	8/10/2013 15:00	19.283	5833.5	0.17596	5833.68
8/10/2013 16:01	8/10/2013 16:00	19.284	5833.5	0.15121	5833.68
8/10/2013 17:01	8/10/2013 17:00	19.281	5833.5	0.15422	5833.68
8/10/2013 18:01	8/10/2013 18:00	19.283	5833.5	0.17781	5833.7
8/10/2013 19:01	8/10/2013 19:00	19.284	5833.5	0.20977	5833.71
8/10/2013 20:01	8/10/2013 20:00	19.283	5833.5	0.25611	5833.72
8/10/2013 21:01	8/10/2013 21:00	19.281	5833.4	0.28252	5833.71
8/10/2013 22:01	8/10/2013 22:00	19.282	5833.4	0.30614	5833.71
8/10/2013 23:01	8/10/2013 23:00	19.282	5833.4	0.28186	5833.69
8/11/2013 0:01	8/11/2013 0:00	19.282	5833.4	0.2645	5833.69
8/11/2013 1:01	8/11/2013 1:00	19.282	5833.4	0.24014	5833.68
8/11/2013 2:01	8/11/2013 2:00	19.284	5833.5	0.22539	5833.68
8/11/2013 3:01	8/11/2013 3:00	19.281	5833.5	0.21771	5833.68
8/11/2013 4:01	8/11/2013 4:00	19.281	5833.5	0.1941	5833.68
8/11/2013 5:01	8/11/2013 5:00	19.284	5833.5	0.19342	5833.68
8/11/2013 6:01	8/11/2013 6:00	19.282	5833.5	0.19365	5833.69
8/11/2013 7:01	8/11/2013 7:00	19.282	5833.5	0.22008	5833.7
8/11/2013 8:01	8/11/2013 8:00	19.282	5833.5	0.23037	5833.7
8/11/2013 9:01	8/11/2013 9:00	19.283	5833.5	0.24124	5833.7
8/11/2013 10:01	8/11/2013 10:00	19.281	5833.5	0.24197	5833.71
8/11/2013 11:01	8/11/2013 11:00	19.283	5833.5	0.22998	5833.7
8/11/2013 12:01	8/11/2013 12:00	19.283	5833.5	0.21433	5833.7
8/11/2013 13:01	8/11/2013 13:00	19.283	5833.5	0.19775	5833.69
8/11/2013 14:01	8/11/2013 14:00	19.285	5833.5	0.17788	5833.69
8/11/2013 15:01	8/11/2013 15:00	19.283	5833.5	0.16108	5833.69
8/11/2013 16:01	8/11/2013 16:00	19.284	5833.5	0.13763	5833.68
8/11/2013 17:01	8/11/2013 17:00	19.284	5833.6	0.12063	5833.69
8/11/2013 18:01	8/11/2013 18:00	19.285	5833.6	0.10692	5833.69
8/11/2013 19:01	8/11/2013 19:00	19.283	5833.6	0.09958	5833.69
8/11/2013 20:01	8/11/2013 20:00	19.281	5833.6	0.10855	5833.7
8/11/2013 21:01	8/11/2013 21:00	19.28	5833.6	0.12793	5833.71
8/11/2013 22:01	8/11/2013 22:00	19.283	5833.6	0.14278	5833.7
8/11/2013 23:01	8/11/2013 23:00	19.279	5833.6	0.14563	5833.7
8/12/2013 0:01	8/12/2013 0:00	19.282	5833.5	0.15613	5833.7
8/12/2013 1:01	8/12/2013 1:00	19.282	5833.5	0.16328	5833.7
8/12/2013 2:01	8/12/2013 2:00	19.28	5833.5	0.15883	5833.69
8/12/2013 3:01	8/12/2013 3:00	19.282	5833.5	0.15299	5833.69
8/12/2013 4:01	8/12/2013 4:00	19.282	5833.5	0.14541	5833.69
8/12/2013 5:01	8/12/2013 5:00	19.279	5833.5	0.15905	5833.69
8/12/2013 6:01	8/12/2013 6:00	19.279	5833.5	0.15555	5833.7
8/12/2013 7:01	8/12/2013 7:00	19.28	5833.5	0.15891	5833.69
8/12/2013 8:01	8/12/2013 8:00	19.283	5833.5	0.17983	5833.71
8/12/2013 9:01	8/12/2013 9:00	19.283	5833.5	0.19741	5833.71
8/12/2013 10:01	8/12/2013 10:00	19.283	5833.5	0.20513	5833.71
8/12/2013 11:01	8/12/2013 11:00	19.283	5833.5	0.21598	5833.71
8/12/2013 12:01	8/12/2013 12:00	19.282	5833.5	0.21277	5833.71
8/12/2013 13:01	8/12/2013 13:00	19.283	5833.5	0.18991	5833.7
8/12/2013 14:01	8/12/2013 14:00	19.282	5833.5	0.16375	5833.7
8/12/2013 15:01	8/12/2013 15:00	19.285	5833.6	0.14072	5833.69
8/12/2013 16:01	8/12/2013 16:00	19.283	5833.6	0.11343	5833.69
8/12/2013 17:01	8/12/2013 17:00	19.283	5833.6	0.11384	5833.7
8/12/2013 18:01	8/12/2013 18:00	19.284	5833.6	0.10006	5833.7
8/12/2013 19:01	8/12/2013 19:00	19.283	5833.6	0.09588	5833.7
8/12/2013 20:01	8/12/2013 20:00	19.282	5833.6	0.10533	5833.7
8/12/2013 21:01	8/12/2013 21:00	19.281	5833.6	0.11778	5833.71
8/12/2013 22:01	8/12/2013 22:00	19.282	5833.6	0.13657	5833.71
8/12/2013 23:01	8/12/2013 23:00	19.281	5833.6	0.13928	5833.71
8/13/2013 0:01	8/13/2013 0:00	19.283	5833.6	0.14191	5833.7
8/13/2013 1:01	8/13/2013 1:00	19.281	5833.5	0.15671	5833.7
8/13/2013 2:01	8/13/2013 2:00	19.28	5833.5	0.16926	5833.7
8/13/2013 3:01	8/13/2013 3:00	19.281	5833.5	0.16262	5833.69
8/13/2013 4:01	8/13/2013 4:00	19.28	5833.5	0.15555	5833.69
8/13/2013 5:01	8/13/2013 5:00	19.284	5833.5	0.15394	5833.69
8/13/2013 6:01	8/13/2013 6:00	19.282	5833.5	0.15908	5833.69
8/13/2013 7:01	8/13/2013 7:00	19.28	5833.5	0.17689	5833.7
8/13/2013 8:01	8/13/2013 8:00	19.282	5833.5	0.19004	5833.7
8/13/2013 9:01	8/13/2013 9:00	19.284	5833.5	0.20163	5833.71
8/13/2013 10:01	8/13/2013 10:00	19.283	5833.5	0.20656	5833.71
8/13/2013 11:01	8/13/2013 11:00	19.284	5833.5	0.20768	5833.71
8/13/2013 12:01	8/13/2013 12:00	19.283	5833.5	0.19529	5833.71
8/13/2013 13:01	8/13/2013 13:00	19.285	5833.5	0.18991	5833.71
8/13/2013 14:01	8/13/2013 14:00	19.283	5833.5	0.18054	5833.7
8/13/2013 15:01	8/13/2013 15:00	19.283	5833.5	0.17795	5833.7
8/13/2013 16:01	8/13/2013 16:00	19.284	5833.5	0.15155	5833.69
8/13/2013 17:01	8/13/2013 17:00	19.283	5833.6	0.14428	5833.7
8/13/2013 18:01	8/13/2013 18:00	19.283	5833.6	0.13324	5833.69
8/13/2013 19:01	8/13/2013 19:00	19.282	5833.6	0.1196	5833.7
8/13/2013 20:01	8/13/2013 20:00	19.281	5833.6	0.11379	5833.69
8/13/2013 21:01	8/13/2013 21:00	19.28	5833.6	0.12586	5833.7
8/13/2013 22:01	8/13/2013 22:00	19.281	5833.6	0.136	5833.7
8/13/2013 23:01	8/13/2013 23:00	19.281	5833.6	0.14206	5833.7
8/14/2013 0:01	8/14/2013 0:00	19.282	5833.5	0.15773	5833.7
8/14/2013 1:01	8/14/2013 1:00	19.281	5833.5	0.16911	5833.7
8/14/2013 2:01	8/14/2013 2:00	19.282	5833.5	0.1702	5833.69
8/14/2013 3:01	8/14/2013 3:00	19.282	5833.5	0.17706	5833.69
8/14/2013 4:01	8/14/2013 4:00	19.281	5833.5	0.17349	5833.69
8/14/2013 5:01	8/14/2013 5:00	19.281	5833.5	0.17626	5833.69
8/14/2013 6:01	8/14/2013 6:00	19.284	5833.5	0.18224	5833.69
8/14/2013 7:01	8/14/2013 7:00	19.284	5833.5	0.19004	5833.69
8/14/2013 8:01	8/14/2013 8:00	19.285	5833.5	0.20498	5833.69
8/14/2013 9:01	8/14/2013 9:00	19.284	5833.5	0.20927	5833.7
8/14/2013 10:01	8/14/2013 10:00	19.283	5833.5	0.20991	5833.7
8/14/2013 11:01	8/14/2013 11:00	19.283	5833.5	0.20411	5833.7
8/14/2013 12:01	8/14/2013 12:00	19.286	5833.5	0.2039	5833.7
8/14/2013 13:01	8/14/2013 13:00	19.282	5833.5	0.16396	5833.69
8/14/2013 14:01	8/14/2013 14:00	19.281	5833.5	0.14243	5833.69
8/14/2013 15:01	8/14/2013 15:00	19.283	5833.6	0.13653	5833.69
8/14/2013 16:01	8/14/2013 16:00	19.283	5833.6	0.11315	5833.68
8/14/2013 17:01	8/14/2013 17:00	19.282	5833.6	0.10561	5833.68
8/14/2013 18:01	8/14/2013 18:00	19.284	5833.6	0.08175	5833.68
8/14/2013 19:01	8/14/2013 19:00	19.282	5833.6	0.0921	5833.68
8/14/2013 20:01	8/14/2013 20:00	19.282	5833.6	0.10085	5833.69
8/14/2013 21:01	8/14/2013 21:00	19.282	5833.6	0.10565	5833.69
8/14/2013 22:01	8/14/2013 22:00	19.281	5833.6	0.13564	5833.69
8/14/2013 23:01	8/14/2013 23:00	19.28	5833.5	0.14833	5833.7
8/15/2013 0:01	8/15/2013 0:00	19.283	5833.5	0.1616	5833.7
8/15/2013 1:01	8/15/2013 1:00	19.282	5833.5	0.16299	5833.69
8/15/2013 2:01	8/15/2013 2:00	19.28	5833.5	0.15489	5833.69
8/15/2013 3:01	8/15/2013 3:00	19.28	5833.5	0.15117	5833.68
8/15/2013 4:01	8/15/2013 4:00	19.28	5833.5	0.15416	5833.68
8/15/2013 5:01	8/15/2013 5:00	19.279	5833.5	0.15073	5833.68
8/15/2013 6:01	8/15/2013 6:00	19.281	5833.5	0.16123	5833.68
8/15/2013 7:01	8/15/2013 7:00	19.28	5833.5	0.17771	5833.68
8/15/2013 8:01	8/15/2013 8:00	19.282	5833.5	0.19135	5833.68
8/15/2013 9:01	8/15/2013 9:00	19.282	5833.5	0.19606	5833.68
8/15/2013 10:01	8/15/2013 10:00	19.282	5833.5	0.19726	5833.69
8/15/2013 11:01	8/15/2013 11:00	19.284	5833.5	0.19131	5833.69
8/15/2013 12:01	8/15/2013 12:00	19.284	5833.5	0.17932	5833.69
8/15/2013 13:01	8/15/2013 13:00	19.279	5833.5	0.16629	5833.7
8/15/2013 14:01	8/15/2013 14:00	19.284	5833.5	0.15128	5833.69
8/15/2013 15:01	8/15/2013 15:00	19.283	5833.6	0.12623	5833.69
8/15/2013 16:01	8/15/2013 16:00	19.282	5833.6	0.11291	5833.69
8/15/2013 17:01	8/15/2013 17:00	19.282	5833.6	0.09933	5833.68
8/15/2013 18:01	8/15/2013 18:00	19.282	5833.6	0.09564	5833.68
8/15/2013 19:01	8/15/2013 19:00	19.282	5833.6	0.09436	5833.69
8/15/2013 20:01	8/15/2013 20:00	19.282	5833.6	0.1028	5833.68
8/15/2013 21:01	8/15/2013 21:00	19.283	5833.6	0.114	5833.69
8/15/2013 22:01	8/15/2013 22:00	19.282	5833.6	0.12785	5833.69
8/15/2013 23:01	8/15/2013 23:00	19.282	5833.6	0.14057	5833.69
8/16/2013 0:01	8/16/2013 0:00	19.281	5833.6	0.14079	5833.69
8/16/2013 1:01	8/16/2013 1:00	19.28	5833.5	0.14535	5833.69
8/16/2013 2:01	8/16/2013 2:00	19.282	5833.5	0.15014	5833.69
8/16/2013 3:01	8/16/2013 3:00	19.282	5833.5	0.15314	5833.69
8/16/2013 4:01	8/16/2013 4:00	19.28	5833.5	0.14089	5833.68
8/16/2013 5:01	8/16/2013 5:00	19.28	5833.5	0.14351	5833.68
8/16/2013 6:01	8/16/2013 6:00	19.281	5833.5	0.15722	5833.68
8/16/2013 7:01	8/16/2013 7:00	19.281	5833.5	0.17115	5833.67
8/16/2013 8:01	8/16/2013 8:00	19.282	5833.5	0.1947	5833.68
8/16/2013 9:01	8/16/2013 9:00	19.283	5833.5	0.20299	5833.68
8/16/2013 10:01	8/16/2013 10:00	19.282	5833.5	0.20104	5833.69
8/16/2013 11:01	8/16/2013 11:00	19.285	5833.5	0.20263	5833.69
8/16/2013 12:01	8/16/2013 12:00	19.282	5833.5	0.19372	5833.69
8/16/2013 13:01	8/16/2013 13:00	19.282	5833.5	0.1714	5833.68
8/16/2013 14:01	8/16/2013 14:00	19.284	5833.5	0.15815	5833.68
8/16/2013 15:01	8/16/2013 15:00	19.283	5833.5	0.13791	5833.69
8/16/2013 16:01	8/16/2013 16:00	19.284	5833.6	0.1211	5833.69
8/16/2013 17:01	8/16/2013 17:00	19.282	5833.6	0.11068	5833.68
8/16/2013 18:01	8/16/2013 18:00	19.284	5833.6	0.10013	5833.69
8/16/2013 19:01	8/16/2013 19:00	19.283	5833.6	0.0994	5833.68
8/16/2013 20:01	8/16/2013 20:00	19.284	5833.6	0.11391	5833.68
8/16/2013 21:01	8/16/2013 21:00	19.281	5833.5	0.14161	5833.68
8/16/2013 22:01	8/16/2013 22:00	19.282	5833.5	0.18892	5833.69
8/16/2013 23:01	8/16/2013 23:00	19.28	5833.5	0.20201	5833.69
8/17/2013 0:01	8/17/2013 0:00	19.281	5833.5	0.20824	5833.69
8/17/2013 1:01	8/17/2013 1:00	19.279	5833.5	0.20291	5833.69
8/17/2013 2:01	8/17/2013 2:00	19.281	5833.5	0.19877	5833.69
8/17/2013 3:01	8/17/2013 3:00	19.28	5833.5	0.18449	5833.69
8/17/2013 4:01	8/17/2013 4:00	19.282	5833.5	0.17947	5833.68
8/17/2013 5:01	8/17/2013 5:00	19.28	5833.5	0.1721	5833.68
8/17/2013 6:01	8/17/2013 6:00	19.282	5833.5	0.17524	5833.68
8/17/2013 7:01	8/17/2013 7:00	19.281	5833.5	0.18493	5833.67
8/17/2013 8:01	8/17/2013 8:00	19.284	5833.5	0.20227	5833.67
8/17/2013 9:01	8/17/2013 9:00	19.282	5833.5	0.2109	5833.68
8/17/2013 10:01	8/17/2013 10:00	19.281	5833.5	0.20887	5833.68
8/17/2013 11:01	8/17/2013 11:00	19.283	5833.5	0.20359	5833.68
8/17/2013 12:01	8/17/2013 12:00	19.282	5833.5	0.18458	5833.68
8/17/2013 13:01	8/17/2013 13:00	19.281	5833.5	0.1671	5833.67
8/17/2013 14:01	8/17/2013 14:00	19.283	5833.5	0.13771	5833.68
8/17/2013 15:01	8/17/2013 15:00	19.281	5833.6	0.10745	5833.68
8/17/2013 16:01	8/17/2013 16:00	19.282	5833.6	0.08727	5833.67
8/17/2013 17:01	8/17/2013 17:00	19.284	5833.6	0.07665	5833.68
8/17/2013 18:01	8/17/2013 18:00	19.283	5833.6	0.06617	5833.68
8/17/2013 19:01	8/17/2013 19:00	19.285	5833.6	0.05456	5833.67
8/17/2013 20:01	8/17/2013 20:00	19.282	5833.6	0.0709	5833.68
8/17/2013 21:01	8/17/2013 21:00	19.282	5833.6	0.09409	5833.68
8/17/2013 22:01	8/17/2013 22:00	19.282	5833.5	0.13743	5833.68
8/17/2013 23:01	8/17/2013 23:00	19.283	5833.5	0.15346	5833.68
8/18/2013 0:01	8/18/2013 0:00	19.281	5833.5	0.15689	5833.68
8/18/2013 1:01	8/18/2013 1:00	19.282	5833.5	0.15255	5833.68
8/18/2013 2:01	8/18/2013 2:00	19.279	5833.5	0.14778	5833.69
8/18/2013 3:01	8/18/2013 3:00	19.281	5833.5	0.1475	5833.68
8/18/2013 4:01	8/18/2013 4:00	19.281	5833.5	0.14614	5833.68

8/28/2017 0:00	8/28/2017 1:00	10.00	50.0	0.0000	50.0000
8/28/2017 1:00	8/28/2017 2:00	10.00	50.0	0.0000	50.0000
8/28/2017 2:00	8/28/2017 3:00	10.00	50.0	0.0000	50.0000
8/28/2017

5/15/2011-0:00	5/15/2011-1:00	10.000	100.0	0.10000	100.0
5/15/2011-1:00	5/15/2011-2:00	10.00	100.0	0.10000	100.0
5/15/2011-2:00	5/15/2011-3:00	10.000	100.0	0.10000	100.0

Received	Adjusted Time	Temperature	Wind Dir	Wind Speed	Gust	Weather
02/13/2024 14:54	02/13/2024 12:00	34.0400	180.0000	14.0000		1000.100
02/13/2024 15:00	02/13/2024 12:00	34.0400	180.0000	14.0000		1000.100
02/13/2024 15:06	02/13/2024 12:00	34.0400	180.0000	14.0000		1000.100
02/13/2024 15:12	02/13/2024 12:00	34.0400	180.0000	14.0000		1000.100
02/13/2024 15:18	02/13/2024 12:00	34.0400	180.0000	14.0000		1000.100
02/13/2024 15:24	02/13/2024 12:00	34.0400	180.0000	14.0000		1000.100
02/13/2024 15:30	02/13/2024 12:00	34.0400	180.0000	14.0000		1000.100
02/13/2024 15:36	02/13/2024 12:00	34.0400	180.0000	14.0000		1000.100
02/13/2024 15:42	02/13/2024 12:00	34.0400	180.0000	14.0000		1000.100
02/13/2024 15:48	02/13/2024 12:00	34.0400	180.0000	14.0000		1000.100
02/13/2024 15:54	02/13/2024 12:00	34.0400	180.0000	14.0000		1000.100
02/13/2024 16:00	02/13/2024 12:00	34.0400	180.0000	14.0000		1000.100
02/13/2024 16:06	02/13/2024 12:00	34.0400	180.0000	14.0000		1000.100
02/13/2024 16:12	02/13/2024 12:00	34.0400	180.0000	14.0000		1000.100
02/13/2024 16:18	02/13/2024 12:00	34.0400	180.0000	14.0000		1000.100
02/13/2024 16:24	02/13/2024 12:00	34.0400	180.0000	14.0000		1000.100
02/13/2024 16:30	02/13/2024 12:00	34.0400	180.0000	14.0000		1000.100
02/13/2024 16:36	02/13/2024 12:00	34.0400	180.0000	14.0000		1000.100
02/13/2024 16:42	02/13/2024 12:00	34.0400	180.0000	14.0000		1000.100
02/13/2024 16:48	02/13/2024 12:00	34.0400	180.0000	14.0000		1000.100
02/13/2024 16:54	02/13/2024 12:00	34.0400	180.0000	14.0000		1000.100
02/13/2024 17:00	02/13/2024 12:00	34.0400	180.0000	14.0000		1000.100
02/13/2024 17:06	02/13/2024 12:00	34.0400	180.0000	14.0000		1000.100
02/13/2024 17:12	02/13/2024 12:00	34.0400	180.0000	14.0000		1000.100
02/13/2024 17:18	02/13/2024 12:00	34.0400	180.0000	14.0000		1000.100
02/13/2024 17:24	02/13/2024 12:00	34.0400	180.0000	14.0000		1000.100
02/13/2024 17:30	02/13/2024 12:00	34.0400	180.0000	14.0000		1000.100
02/13/2024 17:36	02/13/2024 12:00	34.0400	180.0000	14.0000		1000.100
02/13/2024 17:42	02/13/2024 12:00	34.0400	180.0000	14.0000		1000.100
02/13/2024 17:48	02/13/2024 12:00	34.0400	180.0000	14.0000		1000.100
02/13/2024 17:54	02/13/2024 12:00	34.0400	180.0000	14.0000		1000.100
02/13/2024 18:00	02/13/2024 12:00	34.0400	180.0000	14.0000		1000.100
02/13/2024 18:06	02/13/2024 12:00	34.0400	180.0000	14.0000		1000.100
02/13/2024 18:12	02/13/2024 12:00	34.0400	180.0000	14.0000		1000.100
02/13/2024 18:18	02/13/2024 12:00	34.0400	180.0000	14.0000		1000.100
02/13/2024 18:24	02/13/2024 12:00	34.0400	180.0000	14.0000		1000.100
02/13/2024 18:30	02/13/2024 12:00	34.0400	180.0000	14.0000		1000.100
02/13/2024 18:36	02/13/2024 12:00	34.0400	180.0000	14.0000		1000.100
02/13/2024 18:42	02/13/2024 12:00	34.0400	180.0000	14.0000		1000.100
02/13/2024 18:48	02/13/2024 12:00	34.0400	180.0000	14.0000		1000.100
02/13/2024 18:54	02/13/2024 12:00	34.0400	180.0000	14.0000		1000.100
02/13/2024 19:00	02/13/2024 12:00	34.0400	180.0000	14.0000		1000.100
02/13/2024 19:06	02/13/2024 12:00	34.0400	180.0000	14.0000		1000.100
02/13/2024 19:12	02/13/2024 12:00	34.0400	180.0000	14.0000		1000.100
02/13/2024 19:18	02/13/2024 12:00	34.0400	180.0000	14.0000		1000.100
02/13/2024 19:24	02/13/2024 12:00	34.0400	180.0000	14.0000		1000.100
02/13/2024 19:30	02/13/2024 12:00	34.0400	180.0000	14.0000		1000.100
02/13/2024 19:36	02/13/2024 12:00	34.0400	180.0000	14.0000		1000.100
02/13/2024 19:42	02/13/2024 12:00	34.0400	180.0000	14.0000		1000.100
02/13/2024 19:48	02/13/2024 12:00	34.0400	180.0000	14.0000		1000.100
02/13/2024 19:54	02/13/2024 12:00	34.0400	180.0000	14.0000		1000.100
02/13/2024 20:00	02/13/2024 12:00	34.0400	180.0000	14.0000		1000.100
02/13/2024 20:06	02/13/2024 12:00	34.0400	180.0000	14.0000		1000.100
02/13/2024 20:12	02/13/2024 12:00	34.0400	180.0000	14.0000		1000.100
02/13/2024 20:18	02/13/2024 12:00	34.0400	180.0000	14.0000		1000.100
02/13/2024 20:24	02/13/2024 12:00	34.0400	180.0000	14.0000		1000.100
02/13/2024 20:30	02/13/2024 12:00	34.0400	180.0000	14.0000		1000.100
02/13/2024 20:36	02/13/2024 12:00	34.0400	180.0000	14.0000		1000.100
02/13/2024 20:42	02/13/2024 12:00	34.0400	180.0000	14.0000		1000.100
02/13/2024 20:48	02/13/2024 12:00	34.0400	180.0000	14.0000		1000.100
02/13/2024 20:54	02/13/2024 12:00	34.0400	180.0000	14.0000		1000.100
02/13/2024 21:00	02/13/2024 12:00	34.0400	180.0000	14.0000		1000.100
02/13/2024 21:06	02/13/2024 12:00	34.0400	180.0000	14.0000		1000.100
02/13/2024 21:12	02/13/2024 12:00	34.0400	180.0000	14.0000		1000.100
02/13/2024 21:18	02/13/2024 12:00	34.0400	180.0000	14.0000		1000.100
02/13/2024 21:24	02/13/2024 12:00	34.0400	180.0000	14.0000		1000.100
02/13/2024 21:30	02/13/2024 12:00	34.0400	180.0000	14.0000		1000.100
02/13/2024 21:36	02/13/2024 12:00	34.0400	180.0000	14.0000		1000.100
02/13/2024 21:42	02/13/2024 12:00	34.0400	180.0000	14.0000		1000.100
02/13/2024 21:48	02/13/2024 12:00	34.0400	180.0000	14.0000		1000.100
02/13/2024 21:54	02/13/2024 12:00	34.0400	180.0000	14.0000		1000.100
02/13/2024 22:00	02/13/2024 12:00	34.0400	180.0000	14.0000		1000.100
02/13/2024 22:06	02/13/2024 12:00	34.0400	180.0000	14.0000		1000.100
02/13/2024 22:12	02/13/2024 12:00	34.0400	180.0000	14.0000		1000.100
02/13/2024 22:18	02/13/2024 12:00	34.0400	180.0000	14.0000		1000.100
02/13/2024 22:24	02/13/2024 12:00	34.0400	180.0000	14.0000		1000.100
02/13/2024 22:30	02/13/2024 12:00	34.0400	180.0000	14.0000		1000.100
02/13/2024 22:36	02/13/2024 12:00	34.0400	180.0000	14.0000		1000.100
02/13/2024 22:42	02/13/2024 12:00	34.0400	180.0000	14.0000		1000.100
02/13/2024 22:48	02/13/2024 12:00	34.0400	180.0000	14.0000		1000.100
02/13/2024 22:54	02/13/2024 12:00	34.0400	180.0000	14.0000		1000.100
02/13/2024 23:00	02/13/2024 12:00	34.0400	180.0000	14.0000		1000.100
02/13/2024 23:06	02/13/2024 12:00	34.0400	180.0000	14.0000		1000.100
02/13/2024 23:12	02/13/2024 12:00	34.0400	180.0000	14.0000		1000.100
02/13/2024 23:18	02/13/2024 12:00	34.0400	180.0000	14.0000		1000.100
02/13/2024 23:24	02/13/2024 12:00	34.0400	180.0000	14.0000		1000.100
02/13/2024 23:30	02/13/2024 12:00	34.0400	180.0000	14.0000		1000.100
02/13/2024 23:36	02/13/2024 12:00	34.0400	180.0000	14.0000		1000.100
02/13/2024 23:42	02/13/2024 12:00	34.0400	180.0000	14.0000		1000.100
02/13/2024 23:48	02/13/2024 12:00	34.0400	180.0000	14.0000		1000.100
02/13/2024 23:54	02/13/2024 12:00	34.0400	180.0000	14.0000		1000.100
02/14/2024 00:00	02/13/2024 12:00	34.0400	180.0000	14.0000		1000.100
02/14/2024 00:06	02/13/2024 12:00	34.0400	180.0000	14.0000		1000.100
02/14/2024 00:12	02/13/2024 12:00	34.0400	180.0000	14.0000		1000.100
02/14/2024 00:18	02/13/2024 12:00	34.0400	180.0000	14.0000		1000.100
02/14/2024 00:24	02/13/2024 12:00	34.0400	180.0000	14.0000		1000.100
02/14/2024 00:30	02/13/2024 12:00	34.0400	180.0000	14.0000		1000.100
02/14/2024 00:36	02/13/2024 12:00	34.0400	180.0000	14.0000		1000.100
02/14/2024 00:42	02/13/2024 12:00	34.0400	180.0000	14.0000		1000.100
02/14/2024 00:48	02/13/2024 12:00	34.0400	180.0000	14.0000		1000.100
02/14/2024 00:54	02/13/2024 12:00	34.0400	180.0000	14.0000		1000.100
02/14/2024 01:00	02/13/2024 12:00	34.0400	180.0000	14.0000		1000.100
02/14/2024 01:06	02/13/2024 12:00	34.0400	180.0000	14.0000		1000.100
02/14/2024 01:12	02/13/2024 12:00	34.0400	180.0000	14.0000		1000.100
02/14/2024 01:18	02/13/2024 12:00	34.0400	180.0000	14.0000		1000.100
02/14/2024 01:24	02/13/2024 12:00	34.0400	180.0000	14.0000		1000.100
02/14/2024 01:30	02/13/2024 12:00	34.0400	180.0000	14.0000		1000.100
02/14/2024 01:36	02/13/2024 12:00	34.0400	180.0000	14.0000		1000.100
02/14/2024 01:42	02/13/2024 12:00	34.0400	180.0000	14.0000		1000.100
02/14/2024 01:48	02/13/2024 12:00	34.0400	180.0000	14.0000		1000.100
02/14/2024 01:54	02/13/2024 12:00	34.0400	180.0000	14.0000		1000.100
02/14/2024 02:00	02/13/2024 12:00	34.0400	180.0000	14.0000		1000.100
02/14/2024 02:06	02/13/2024 12:00	34.0400	180.0000	14.0000		1000.100
02/14/2024 02:12	02/13/2024 12:00	34.0400	180.0000	14.0000		1000.100
02/14/2024 02:18	02/13/2024 12:00	34.0400	180.0000	14.0000		1000.100
02/14/2024 02:24	02/13/2024 12:00	34.0400	180.0000	14.0000		1000.100
02/14/2024 02:30	02/13/2024 12:00	34.0400	180.0000	14.0000		1000.100
02/14/2024 02:36	02/13/2024 12:00	34.0400	180.0000	14.0000		1000.100
02/14/2024 02:42	02/13/2024 12:00	34.0400	180.0000	14.0000		1000.100
02/14/2024 02:48	02/13/2024 12:00	34.0400	180.0000	14.0000		1000.100
02/14/2024 02:54	02/13/2024 12:00	34.0400	180.0000	14.0000		1000.100
02/14/2024 03:00	02/13/2024 12:00	34.0400	180.0000	14.0000		1000.100
02/14/2024 03:06	02/13/2024 12:00	34.0400	180.0000	14.0000		1000.100
02/14/2024 03:12	02/13/2024 12:00	34.0400	180.0000	14.0000		1000.100
02/14/2024 03:18	02/13/2024 12:00	34.0400	180.0000	14.0000		1000.100
02/14/2024 03:24	02/13/2024 12:00	34.0400	180.0000	14.0000		1000.100
02/14/2024 03:30	02/13/2024 12:00	34.0400	180.0000	14.0000		1000.100
02/14/2024 03:36	02/13/2024 12:00	34.0400	180.0000	14.0000		1000.100
02/14/2024 03:42	02/13/2024 12:00	34.0400	180.0000	14.0000		1000.100
02/14/2024 03:48	02/13/2024 12:00	34.0400	180.0000	14.0000		1000.100
02/14/2024 03:54	02/13/2024 12:00	34.0400	180.0000	14.0000		1000.100
02/14/2024 04:00	02/13/2024 12:00	34.0400	180.0000	14.0000		1000.100
02/14/2024 04:06	02/13/2024 12:00	34.0400	180.0000	14.0000		1000.100
02/14/2024 04:12	02/13/2024 12:00	34.0400	180.0000	14.0000		1000.100
02/14/2024 04:18	02/13/2024 12:00	34.0400	180.0000	14.0000		1000.100
02/14/2024 04:24	02/13/2024 12:00	34.0400	180.0000	14.0000		1000.100
02/14/2024 04:30	02/13/2024 12:00	34.0400	180.0000	14.0000		1000.100
02/14/2024 04:36	02/13/2024 12:00	34.0400	180.0000	14.0000		1000.100
02/14/2024 04:42	02/13/2024 12:00	34.0400	180.0000	14.0000		1000.100
02/14/2024 04:48	02/13/2024 12:00	34.0400	180.0000	14.0000		1000.100
02/14/2024 04:54	02/13/2024 12:00	34.0400	180.0000	14.0000		1000.100
02/14/2024 05:00	02/13/2024 12:00	34.0400	180.0000	14.0000		1000.100
02/14/2024 05:06	02/13/2024 12:00	34.0400	180.0000	14.0000		1000.100
02/14/2024 05:12	02/13/2024 12:00	34.0400	180.0000	14.0000		1000.100
02/14/2024 05:18	02/13/2024 12:00	34.0400	180.0000	14.0000		1000.100
02/14/2024 05:24	02/13/2024 12:00	34.0400	180.0000	14.0000		1000.100
02/14/2024 05:30	02/13/2024 12:00	34.0400	180.0000	14.0000		1000.100
02/14/2024 05:36	02/13/2024 12:00	34.0400	180.0000	14.0000		1000.100
02/14/2024 05:42	02/13/2024 12:00	34.0400	180.0000	14.0000		1000.100
02/14/2024 05:48	02/13/2024 12:00	34.0400	180.0000	14.0000		1000.100
02/14/2024 05:54	02/13/2024 12:00	34.0400	180.0000	14.0000		1000.100
02/14/2024 06:00	02/13/2024 12:00	34.0400	180.0000	14.0000		1000.100
02/14/2024 06:06	02/13/2024 12:00	34.0400	180.0000	14.0000		1000.100
02/14/2024 06:12	02/13/2024 12:00	34.0400	180.0000	14.0000		1000.100
02/14/2024 06:18	02/13/2024 12:00	34.0400	180.0000	14.0000		1000.100
02/14/2024 06:24	02/13/2024 12:00	34.0400	180.0000	14.0000		1000.100
02/14/2024 06:30	02/13/2024 12:00	34.0400	180.0000	14.0000		1000.100
02/14/2024 06:36	02/13/2024 12:00	34.0400	180.0000	14.0000		1000.100
02/14/2024 06:42	02/13/2024 12:00	34.0400	180.0000	14.0000		1000.100
02/14/2024 06:48	02/13/2024 12:00	34.0400	180.0000	14.0000		1000.100
02/14/2024 06:54	02/13/2024 12:00	34.0400	180.0000	14.0000		1000.100
02/14/2024 07:00	02/13/2024 12:00	34.0400	180.0000	14.0000		1000.100
02/14/2024 07:06	02/13/2024 12:00	34.0400	180.0000	14.0000		1000.100
02/14/2024 07:12	02/13/2024 12:00	34.0400	180.0000	14.0000		1000.100
02/14/2024 07:18	02/13/2024 12:00	34.0400	180.0000	14.0000		1000.100
02/14/2024 07:24	02/13/2024 12:00	34.0400	180.0000	14.0000		1000.100
02/14/2024 07:30	02/13/2024 12:00	34.0400	180.0000	14.0000		1000.100
02/14/2024 07:36	02/13/2024 12:00	34.0400	180.0000	14.0000		1000.100
02/14/2024 07:42	02/13/2024 12:00	34.0400	180.0000	14.0000		1000.100
02/14/2024 07:48	02/13/2024 12:00	34.0400	180.0000	14.0000		1000.100
02/14/2024 07:54	02/13/2024 12:00	34.0400	180.0000	14.0000		1000.100
02/14/2024 08:00	02/13/2024 12:00	34.0400	180.0000	14.0000		1000.100
02/14/2024 08:06	02/13/2024 12:00	34.0400	180.0000	14.0000		1000.100
02/14/2024 08:12	02/13/2024 12:00	34.0400	180.0000	14.0000		1000.100
02/14/2024 08:18	02/13/2024 12:00	34.0400	180.0000	14.0000		1000.100
02/14/2024 08:24	02/13/2024 12:00	34.0400	180.0000	14.0000		1000.100
02/14/2024 08:30	02/13/2024 12:00	34.0400	180.0000	14.0000		1000.100
02/14/2024 08:36	02/13/2024 12:00	34.0400	180.0000	14.0000		1000.100
02/14/2024 08:42	02/13/2024 12:00	34.0400	180.0000	14.0000		1000.100
02/14/2024 08:48	02/13/2024 12:00	34.0400	180.0000	14.0000		1000.100
02/14/2024 08:54	02/13/2024 12:00	34.0400	180.0000	14.0000		1000.100
02/14/2024 09:00	02/13/2024 12:00	34.0400	180.0000	14.0000		1000.100
02/14/2024 09:06	02/13/2024 12:00	34.0400	180.0000	14.0000		1000.100
02/14/2024 09:12	02/13/2024 12:00	34.0400	180.0000	14.0000		1000.100
02/14/2024 09:18	02/13/2024 12:00	34.0400	180.0000	14.0000		1000.100
02/14/2024 09:24	02/13/2024 12:00	34.0400	180.0000	14.0000		1000.100
02/14/2024 09:30	02/13/2024 12:00	34.0400	180.0000	14.0000		1000.100
02/14/2024 09:36	02/13/2024 12:00	34.0400	180.0000	14.0000		1000.100
02/14/2024 09:42	02/13/2024 12:00	34.0400	180.0000	14.0000		1000.100
02/14/2024 09:48	02/13/2024 12:00	34.0400	180.0000	14.0000		1000.100
02/14/2024 09:54	02/13/2024 12:00	34.0400	180.0000	14.0000		1000.100
02/14/2024 10:00	02/13/2024 12:00	34.0400	180.0000	14.0000		1000.100
02/14/2024 10:06	02/13/2024 12:00	34.0400	180.0000	14.0000		1000.100
02/14/2024 10:12	02/13/2024 12:00	34.0400	180.0000	14.0000		1000.100
02/14/2024 10:18	02/13/2024 12:00	34.0400	180.0000	14.0000		1000.100
02/14/2024 10:24	02/13/2024 12:00	34.0400	180.0000	14.0000		1000.100
02/14/2024 10:30	02/13/2024 12:00	34.0400	180.0000	14.0000		1000.100
02/14/2024 10:36	02/13/2024 12:00	34.0400	180.0000	14.0000		1000.100
02/14/2024 10:42	02/13/2024 12:00	34.0400	180.0000	14.0000		1000.100
02/14/2024 10:48	02/13/2024 12:00	34.0400	180.0000	14.0000		1000.100
02/14/2024 10:54	02/13/2024 12:00	34.0400	180.0000	14.0000		1000.100
02/14/2024 11:00	02/13/2024 12:00	34.0400	180.0000	14.0000		1000.100
02/14/2024 11:06	02/13/2024 12:00	34.0400	180.0000	14.0000		1000.100
02/14/2024 11:12	02/13/2024 12:00	34.0400	180.0000	14.0000		1000.100
02/14/2024 11:18	02/13/2024 12:00	34.0400	180.0000	14.0000		1000.100
02/14/2024 11:24	02/13/2024 12:00	34.0400	180.0000	14.0000		1000.100
02/14/2024 11:30	02/13/2024 12:00	34.0400	180.0000	14.0000		1000.100
02/14/2024 11:36	02/13/2024 12:00	34.0400	180.0000	14.0000		1000.100
02/14/2024 11:42	02/13/2024 12:00	34.0400	180.0000	14.0000		1000.100
02/14/2024 11:48	02/13/2024 12:00	34.0400	180.0000	14.0000		1000.100
02/14/2024 11:54	02/13/2024 12:00	34.0400	180.0000	14.0000		1000.100
02/14/2024 12:00	02/13/2024 12:00	34.0400	180.0000	14.0000		1000.100
02/14/2024 12:06	02/13/2024 12:00	34.0400	180.0000	14.0000		1000.100
02/14/2024 12:12	02/13/2024 12:00	34.0400	180.0000	14.0000		1000.100
02/14/2024 12:18	02/13/2024 12:00	34.0400	180.0000	14.0000		1000.100
02/14/2024 12:24	02/13/2024 12:00	34.0400	180.0000	14.0000		1000.100
02/14/2024 12:30	02/13/2024 12:00	34.0400	180.0000	14.0000		1000.100
02/14/2024 12:36	02/13/2024 12:00	34.0400	180.0000	14.0000		1000.100
02/14/2024 12:42	02/13/2024 12:00	34.0400	180.0000	14.0000		1000.100
02/14/2024 12:48	02/13/2024 12:00	34.0400	180.0000	14.0000		1000.100
02/14/2024 12:54	02/13/2024 12:00	34.0400	180.0000	14.0000		1000.100
02/14/2024 13:00	02/13/2024 12:00	34.0400	180.0000	14.0000		1000.100
02/14/2024 13:06	02/13/2024 12:00	34.0400	180.0000	14.0000		1000.100
02/14/2024 13:12	02/13/2024 12:00	34.0400	180.0000	14.0000		1000.100
02/14/2024 13:18	02/13/2024 12:00	34.0400	180.0000	14.0000		1000.100
02/14/2024 13:24	02/13/2024 12:00	34.0400	180.0000	14.0000		1000.100
02/14/2024 13:30	02/13/2024 12:00	34.0400	180.0000	14.0000		1000.100
02/14/2024 13:36	02/13/2024 12:00	34.0400	180.0000	14.0000		1000.100
02/14/2024 13:42	02/13/2024 12:00	34.0400	180.0000	14.0000		1000.100
02/14/2024 13:48	02/13/2024 12:00	34.0400	180.0000	14.0000		1000.100
02/14/2024 13:54	02/13/2024 12:00	34.0400	180.0000	14.0000		1000.100
02/14/2024 14:00	02/13/2024 12:00	34.0400	180.0000	14.0000		1000.100
02/14/2024 14:06	02/13/2024 12:00	34.0400	180.0000	14.0000		1000.100
02/14/2024 14:12	02/13/2024 12:00	34.0400	180.0000	14.0000		1000.100
02/14/2024 14:18	02/13/2024 12:00	34.0400	180.0000	14.0000		1000.100
02/14/2024 14:24	02/13/2024 12:00	34.0400	180.0000	14.0000		1000.100
02/14/2024 14:30	02/13/2024 12:00	34.0400	180.0000	14.0000		1000.100
02/14/2024 14:36	02/13/2024 12:00	34.0400	180.0000	14.0000		1000.100
02/14/2024 14:42	02/13/2024 12:00	34.0400	180.0000	14.0000		1000.100
02/14/2024 14:48	02/13/2024 12:00	34.0400	180.0000	14.0000		1000.100
02/14/2024 14:54	02/13/2024 12:00	34.0400	180.0000	14.0000		1000.100
02/14/2024 15:00	02/13/2024 12:00	34.0400	180.0000	14.0000		1000.100
02/14/2024 15:06	02/13/2024 12:00	34.0400	180.0000	14.0000		1000.100
02/14/2024 15:12	02/13/2024 12:00	34.0400	180.0000	14.0000		1000.100
02/14/2024 15:18	02/13/2024 12:00	34.0400	180.0000	14.0000		1000.100
02/14/2024 15:24	02/13/2024 12:00	34.0400	180.0000	14.0000		1000.100
02/14/2024 15:30	02/13/2024 12:00	34.0400	180.0000	14.0000		1000.100
02/14/2024 15:36	02/13/2024 12:00	34.0400	180.0000	14.0000		1000.100
02/14/2024 15:42	02/13/2024 12:00	34.0400	180.0000	14.0000		1000.100
02/14/2024 15:48	02/13/2024 12:00	34.0400	180.0000	14.0000		1000.100
02/14/2024 15:54	02/13/2024 12:00	34.0400	180.0000	14.0000		1000.100
02/14/2024 16:00	02/13/2024 12:00	34.0400	180.0000	14.0000		1000.100
02/14/2024 16:06	02/13/2024 12:00	34.0400	180.0000	14.0000		1000.100
02/14/2024 16:12	02/13/2024 12:00	34.0400	180.0000	14.0000		1000.100
02/14/2024 16:18	02/13/2024 12:00	34.0400	180.0000	14.0000		1000.100
02/14/2024 16:24	02/13/2024 12:00	34.0400	180.0000	14.0000		1000.100
02/14/2024 16:30	02/13/2024 12:00	34.0400	180.0000	14.0000		1000.100
02/14/2024 16:36	02/13/2024 12:00	34.0400	180.0000	14.0000		1000.100
02/14/2024 16:42	02/13/2024 12:00	34.0400	180.0000	14.0000		1000.100
02/14/2024 16:48	02/13/2024 12:00	34.0400	180.0000	14.0000		1000.100
02/14/2024 16:54	02/13/2024 12:00	34.0400	180.0000	14.0000		1000.100
02/14/2024 17:00	02/13/2024 12:00	34.0400	180.0000	14.0000		1000.100
02/14/2024 17:06	02/13/2024 12:00	34.0400	180.0000	14.0000		1000.100
02/14/2024 17:12	02/13/2024 12:00	34.0400	180.0000	14.0000		1000.100
02/14/2024 17:18	02/13/2024 12:00	34.0400	180.0000	14.0000		1000.100
02/14/2024 17:24	02/13/2024 12:00	34.0400	180.0000	14.0000		1000.100
02/14/2024 17:30	02/13/2024 12:00	34.0400	180.0000	14.0000		1000.100
02/14/2024 17:36	02/13/2024 12:00	34.0400	180.0000	14.0000		1000.100
02/14/2024 17:42	02/13/2024 12:00	34.0400	180.0000	14.0000		1000.100
02/14/2024 17:48	02/13/2024 12:00	34.0400	180.0000	14.0000		1000.100
02/14/2024 17:54	02/13/2024 12:00	34.0400	180.0000	14.0000		1000.100
02/14/2024 18:00	02/13/2024 12:00	34.0400	180.0000	14.0000		1000.100
02/14/2024 18:06	02/13/2024 12:00	34.0400	180.0000	14.0000		1000.100
02/14/2024 18:12	02/13/2024 12:00	34.0400	180.0000	14.0000		1000.100
02/14/2024 18:18	02/13/2024 12:00	34.0400	180.0000	14.0000		1000.100
02/14/2024 18:24	02/13/2024 12:00	34.0400	180.0000	14.0000		1000.100
02/14/2024 18:30	02/13/2024 12:00	34.0400	180.0000	14.0000		1000.100
02/14/2024 18:36	02/13/2024 12:00	34.0400	180.0000	14.0000		1000.100
02/14/2024 18:42	02/13/2024 12:00	34.0400	180.0000	14.0000		1000.100
02/14/2024 18:48	02/13/2024 12:00	34

6/28/2014 0:00	6/28/2014 1:00	50.03	500.00	0.10002	500.00
6/28/2014 1:00	6/28/2014 2:00	50.07	500.00	0.10002	500.00
6/28/2014 2:00	6/28/2014 3:00	50.07	500.00	0.10002	500.00
6/28/2014 3:00	6/28/2014 4:00	50.07	500.00	0.10002	500.00
6/28/2014 4:00	6/28/2014 5:00	50.08	500.00	0.10002	500.00
6/28/2014 5:00	6/28/2014 6:00	50.08	500.00	0.10002	500.00
6/28/2014 6:00	6/28/2014 7:00	50.08	500.00	0.10002	500.00
6/28/2014

7/15/2013 7:01	7/15/2013 7:00	19.664	5833.71	0.09043	5833.8
7/15/2013 8:01	7/15/2013 8:00	19.664	5833.68	0.10136	5833.78
7/15/2013 9:01	7/15/2013 9:00	19.664	5833.68	0.11258	5833.79
7/15/2013 10:01	7/15/2013 10:00	19.667	5833.68	0.12615	5833.8
7/15/2013 11:01	7/15/2013 11:00	19.665	5833.66	0.14213	5833.8
7/15/2013 12:01	7/15/2013 12:00	19.665	5833.66	0.14235	5833.8
7/15/2013 13:01	7/15/2013 13:00	19.667	5833.66	0.13657	5833.79
7/15/2013 14:01	7/15/2013 14:00	19.665	5833.68	0.12308	5833.81
7/15/2013 15:01	7/15/2013 15:00	19.665	5833.69	0.11893	5833.81
7/15/2013 16:01	7/15/2013 16:00	19.665	5833.69	0.10771	5833.79
7/15/2013 17:01	7/15/2013 17:00	19.665	5833.7	0.09414	5833.79
7/15/2013 18:01	7/15/2013 18:00	19.665	5833.7	0.09093	5833.79
7/15/2013 19:01	7/15/2013 19:00	19.668	5833.71	0.09436	5833.8
7/15/2013 20:01	7/15/2013 20:00	19.667	5833.69	0.10464	5833.79
7/15/2013 21:01	7/15/2013 21:00	19.664	5833.68	0.11821	5833.8
7/15/2013 22:01	7/15/2013 22:00	19.663	5833.66	0.13192	5833.79
7/15/2013 23:01	7/15/2013 23:00	19.664	5833.65	0.14877	5833.79
7/16/2013 0:01	7/16/2013 0:00	19.664	5833.64	0.15132	5833.79
7/16/2013 1:01	7/16/2013 1:00	19.664	5833.64	0.14796	5833.79
7/16/2013 2:01	7/16/2013 2:00	19.663	5833.65	0.14446	5833.79
7/16/2013 3:01	7/16/2013 3:00	19.664	5833.66	0.13739	5833.8
7/16/2013 4:01	7/16/2013 4:00	19.661	5833.66	0.13724	5833.79
7/16/2013 5:01	7/16/2013 5:00	19.662	5833.67	0.1333	5833.8
7/16/2013 6:01	7/16/2013 6:00	19.664	5833.65	0.14276	5833.8
7/16/2013 7:01	7/16/2013 7:00	19.664	5833.63	0.15595	5833.79
7/16/2013 8:01	7/16/2013 8:00	19.662	5833.62	0.1675	5833.78
7/16/2013 9:01	7/16/2013 9:00	19.663	5833.63	0.17203	5833.8
7/16/2013 10:01	7/16/2013 10:00	19.665	5833.63	0.16962	5833.79
7/16/2013 11:01	7/16/2013 11:00	19.666	5833.61	0.17691	5833.79
7/16/2013 12:01	7/16/2013 12:00	19.664	5833.63	0.17157	5833.8
7/16/2013 13:01	7/16/2013 13:00	19.667	5833.63	0.15563	5833.79
7/16/2013 14:01	7/16/2013 14:00	19.666	5833.66	0.13933	5833.79
7/16/2013 15:01	7/16/2013 15:00	19.664	5833.66	0.12282	5833.78
7/16/2013 16:01	7/16/2013 16:00	19.661	5833.68	0.10924	5833.79
7/16/2013 17:01	7/16/2013 17:00	19.663	5833.69	0.10834	5833.8
7/16/2013 18:01	7/16/2013 18:00	19.662	5833.68	0.11778	5833.8
7/16/2013 19:01	7/16/2013 19:00	19.665	5833.65	0.14329	5833.8
7/16/2013 20:01	7/16/2013 20:00	19.665	5833.63	0.16306	5833.8
7/16/2013 21:01	7/16/2013 21:00	19.665	5833.61	0.19004	5833.8
7/16/2013 22:01	7/16/2013 22:00	19.667	5833.58	0.21375	5833.79
7/16/2013 23:01	7/16/2013 23:00	19.664	5833.56	0.23431	5833.79
7/17/2013 0:01	7/17/2013 0:00	19.661	5833.55	0.24758	5833.8
7/17/2013 1:01	7/17/2013 1:00	19.66	5833.55	0.24721	5833.8
7/17/2013 2:01	7/17/2013 2:00	19.66	5833.56	0.24327	5833.8
7/17/2013 3:01	7/17/2013 3:00	19.664	5833.55	0.23977	5833.79
7/17/2013 4:01	7/17/2013 4:00	19.665	5833.55	0.23955	5833.79
7/17/2013 5:01	7/17/2013 5:00	19.661	5833.55	0.24983	5833.8
7/17/2013 6:01	7/17/2013 6:00	19.663	5833.53	0.26309	5833.79
7/17/2013 7:01	7/17/2013 7:00	19.662	5833.49	0.27367	5833.76
7/17/2013 8:01	7/17/2013 8:00	19.665	5833.54	0.28679	5833.82
7/17/2013 9:01	7/17/2013 9:00	19.665	5833.49	0.29637	5833.79
7/17/2013 10:01	7/17/2013 10:00	19.663	5833.5	0.28732	5833.79
7/17/2013 11:01	7/17/2013 11:00	19.665	5833.53	0.28104	5833.81
7/17/2013 12:01	7/17/2013 12:00	19.666	5833.53	0.27511	5833.81
7/17/2013 13:01	7/17/2013 13:00	19.667	5833.51	0.2719	5833.78
7/17/2013 14:01	7/17/2013 14:00	19.665	5833.55	0.25882	5833.8
7/17/2013 15:01	7/17/2013 15:00	19.663	5833.54	0.24238	5833.78
7/17/2013 16:01	7/17/2013 16:00	19.665	5833.58	0.23189	5833.81
7/17/2013 17:01	7/17/2013 17:00	19.663	5833.59	0.21888	5833.81
7/17/2013 18:01	7/17/2013 18:00	19.662	5833.6	0.20509	5833.8
7/17/2013 19:01	7/17/2013 19:00	19.666	5833.62	0.19969	5833.82
7/17/2013 20:01	7/17/2013 20:00	19.664	5833.59	0.21979	5833.81
7/17/2013 21:01	7/17/2013 21:00	19.663	5833.56	0.23987	5833.8
7/17/2013 22:01	7/17/2013 22:00	19.661	5833.53	0.25983	5833.79
7/17/2013 23:01	7/17/2013 23:00	19.665	5833.53	0.2656	5833.8
7/18/2013 0:01	7/18/2013 0:00	19.664	5833.53	0.27137	5833.8
7/18/2013 1:01	7/18/2013 1:00	19.663	5833.52	0.27713	5833.8
7/18/2013 2:01	7/18/2013 2:00	19.662	5833.53	0.27135	5833.8
7/18/2013 3:01	7/18/2013 3:00	19.663	5833.55	0.25049	5833.8
7/18/2013 4:01	7/18/2013 4:00	19.664	5833.57	0.23239	5833.81
7/18/2013 5:01	7/18/2013 5:00	19.664	5833.57	0.23627	5833.8
7/18/2013 6:01	7/18/2013 6:00	19.663	5833.55	0.2414	5833.79
7/18/2013 7:01	7/18/2013 7:00	19.663	5833.51	0.2423	5833.75
7/18/2013 8:01	7/18/2013 8:00	19.663	5833.55	0.24432	5833.79
7/18/2013 9:01	7/18/2013 9:00	19.63	5833.56	0.23859	5833.8
7/18/2013 10:01	7/18/2013 10:00	19.631	5833.57	0.22392	5833.79
7/18/2013 11:01	7/18/2013 11:00	19.631	5833.6	0.20924	5833.81
7/18/2013 12:01	7/18/2013 12:00	19.664	5833.62	0.19454	5833.81
7/18/2013 13:01	7/18/2013 13:00	19.668	5833.64	0.17983	5833.82
7/18/2013 14:01	7/18/2013 14:00	19.663	5833.65	0.16245	5833.81
7/18/2013 15:01	7/18/2013 15:00	19.663	5833.66	0.13557	5833.8
7/18/2013 16:01	7/18/2013 16:00	19.665	5833.7	0.11231	5833.81
7/18/2013 17:01	7/18/2013 17:00	19.666	5833.72	0.09167	5833.82
7/18/2013 18:01	7/18/2013 18:00	19.666	5833.75	0.07419	5833.82
7/18/2013 19:01	7/18/2013 19:00	19.665	5833.75	0.08353	5833.83
7/18/2013 20:01	7/18/2013 20:00	19.665	5833.72	0.093	5833.82
7/18/2013 21:01	7/18/2013 21:00	19.663	5833.7	0.10588	5833.81
7/18/2013 22:01	7/18/2013 22:00	19.662	5833.69	0.12576	5833.81
7/18/2013 23:01	7/18/2013 23:00	19.664	5833.67	0.14192	5833.81
7/19/2013 0:01	7/19/2013 0:00	19.662	5833.66	0.14478	5833.8
7/19/2013 1:01	7/19/2013 1:00	19.663	5833.67	0.14072	5833.81
7/19/2013 2:01	7/19/2013 2:00	19.662	5833.67	0.1365	5833.81
7/19/2013 3:01	7/19/2013 3:00	19.661	5833.68	0.12857	5833.81
7/19/2013 4:01	7/19/2013 4:00	19.662	5833.68	0.12769	5833.81
7/19/2013 5:01	7/19/2013 5:00	19.664	5833.67	0.13374	5833.8
7/19/2013 6:01	7/19/2013 6:00	19.663	5833.67	0.13352	5833.81
7/19/2013 7:01	7/19/2013 7:00	19.66	5833.64	0.14483	5833.78
7/19/2013 8:01	7/19/2013 8:00	19.666	5833.64	0.15628	5833.79
7/19/2013 9:01	7/19/2013 9:00	19.661	5833.67	0.15471	5833.82
7/19/2013 10:01	7/19/2013 10:00	19.665	5833.66	0.14591	5833.8
7/19/2013 11:01	7/19/2013 11:00	19.665	5833.69	0.13023	5833.82
7/19/2013 12:01	7/19/2013 12:00	19.666	5833.71	0.11761	5833.83
7/19/2013 13:01	7/19/2013 13:00	19.664	5833.71	0.09147	5833.8
7/19/2013 14:01	7/19/2013 14:00	19.664	5833.76	0.0631	5833.82
7/19/2013 15:01	7/19/2013 15:00	19.665	5833.73	0.06041	5833.79
7/19/2013 16:01	7/19/2013 16:00	19.666	5833.77	0.04011	5833.81
7/19/2013 17:01	7/19/2013 17:00	19.664	5833.76	0.06125	5833.82
7/19/2013 18:01	7/19/2013 18:00	19.664	5833.76	0.04265	5833.81
7/19/2013 19:01	7/19/2013 19:00	19.662	5833.74	0.06272	5833.81
7/19/2013 20:01	7/19/2013 20:00	19.662	5833.73	0.07	5833.8
7/19/2013 21:01	7/19/2013 21:00	19.662	5833.73	0.06972	5833.8
7/19/2013 22:01	7/19/2013 22:00	19.659	5833.72	0.09029	5833.81
7/19/2013 23:01	7/19/2013 23:00	19.666	5833.7	0.11336	5833.81
7/20/2013 0:01	7/20/2013 0:00	19.663	5833.69	0.11979	5833.81
7/20/2013 1:01	7/20/2013 1:00	19.664	5833.69	0.11872	5833.8
7/20/2013 2:01	7/20/2013 2:00	19.661	5833.69	0.11179	5833.81
7/20/2013 3:01	7/20/2013 3:00	19.66	5833.71	0.10064	5833.81
7/20/2013 4:01	7/20/2013 4:00	19.663	5833.72	0.08656	5833.8
7/20/2013 5:01	7/20/2013 5:00	19.663	5833.71	0.09014	5833.8
7/20/2013 6:01	7/20/2013 6:00	19.663	5833.73	0.07293	5833.8
7/20/2013 7:01	7/20/2013 7:00	19.661	5833.68	0.07686	5833.76
7/20/2013 8:01	7/20/2013 8:00	19.659	5833.69	0.08844	5833.78
7/20/2013 9:01	7/20/2013 9:00	19.663	5833.72	0.08608	5833.8
7/20/2013 10:01	7/20/2013 10:00	19.663	5833.72	0.08043	5833.8
7/20/2013 11:01	7/20/2013 11:00	19.665	5833.72	0.07839	5833.8
7/20/2013 12:01	7/20/2013 12:00	19.663	5833.76	0.05549	5833.81
7/20/2013 13:01	7/20/2013 13:00	19.667	5833.78	0.03567	5833.81
7/20/2013 14:01	7/20/2013 14:00	19.662	5833.82	0.00253	5833.82
7/20/2013 15:01	7/20/2013 15:00	19.664	5833.82	-0.02403	5833.8
7/20/2013 16:01	7/20/2013 16:00	19.666	5833.84	-0.04151	5833.8
7/20/2013 17:01	7/20/2013 17:00	19.664	5833.84	-0.04594	5833.79
7/20/2013 18:01	7/20/2013 18:00	19.665	5833.84	-0.03559	5833.8
7/20/2013 19:01	7/20/2013 19:00	19.664	5833.82	-0.01952	5833.8
7/20/2013 20:01	7/20/2013 20:00	19.661	5833.79	0.00851	5833.8
7/20/2013 21:01	7/20/2013 21:00	19.663	5833.82	-0.0122	5833.8
7/20/2013 22:01	7/20/2013 22:00	19.662	5833.77	0.02516	5833.8
7/20/2013 23:01	7/20/2013 23:00	19.663	5833.78	0.01809	5833.8
7/21/2013 0:01	7/21/2013 0:00	19.663	5833.76	0.02781	5833.79
7/21/2013 1:01	7/21/2013 1:00	19.663	5833.78	0.02074	5833.8
7/21/2013 2:01	7/21/2013 2:00	19.661	5833.78	0.01282	5833.79
7/21/2013 3:01	7/21/2013 3:00	19.662	5833.77	0.01253	5833.78
7/21/2013 4:01	7/21/2013 4:00	19.661	5833.79	0.00488	5833.79
7/21/2013 5:01	7/21/2013 5:00	19.66	5833.78	0.01152	5833.79
7/21/2013 6:01	7/21/2013 6:00	19.661	5833.77	0.01794	5833.79
7/21/2013 7:01	7/21/2013 7:00	19.662	5833.74	0.03916	5833.78
7/21/2013 8:01	7/21/2013 8:00	19.663	5833.73	0.04831	5833.78
7/21/2013 9:01	7/21/2013 9:00	19.662	5833.74	0.04943	5833.79
7/21/2013 10:01	7/21/2013 10:00	19.665	5833.75	0.04747	5833.79
7/21/2013 11:01	7/21/2013 11:00	19.664	5833.75	0.05213	5833.8
7/21/2013 12:01	7/21/2013 12:00	19.663	5833.74	0.04266	5833.79
7/21/2013 13:01	7/21/2013 13:00	19.666	5833.78	0.01947	5833.8
7/21/2013 14:01	7/21/2013 14:00	19.667	5833.8	-0.0009	5833.79
7/21/2013 15:01	7/21/2013 15:00	19.666	5833.81	-0.02397	5833.79
7/21/2013 16:01	7/21/2013 16:00	19.665	5833.84	-0.04164	5833.8
7/21/2013 17:01	7/21/2013 17:00	19.665	5833.83	-0.02954	5833.8
7/21/2013 18:01	7/21/2013 18:00	19.665	5833.77	0.01921	5833.79
7/21/2013 19:01	7/21/2013 19:00	19.664	5833.73	0.05223	5833.79
7/21/2013 20:01	7/21/2013 20:00	19.663	5833.75	0.03194	5833.78
7/21/2013 21:01	7/21/2013 21:00	19.664	5833.76	0.01613	5833.78
7/21/2013 22:01	7/21/2013 22:00	19.627	5833.75	0.03215	5833.78
7/21/2013 23:01	7/21/2013 23:00	19.661	5833.72	0.06195	5833.78
7/22/2013 0:01	7/22/2013 0:00	19.661	5833.71	0.07223	5833.78
7/22/2013 1:01	7/22/2013 1:00	19.661	5833.7	0.07159	5833.78
7/22/2013 2:01	7/22/2013 2:00	19.66	5833.72	0.06059	5833.78
7/22/2013 3:01	7/22/2013 3:00	19.661	5833.72	0.05316	5833.77
7/22/2013 4:01	7/22/2013 4:00	19.663	5833.72	0.05659	5833.78
7/22/2013 5:01	7/22/2013 5:00	19.66	5833.73	0.04857	5833.78
7/22/2013 6:01	7/22/2013 6:00	19.664	5833.72	0.05075	5833.77
7/22/2013 7:01	7/22/2013 7:00	19.661	5833.68	0.0552	5833.73
7/22/2013 8:01	7/22/2013 8:00	19.662	5833.68	0.06788	5833.75
7/22/2013 9:01	7/22/2013 9:00	19.661	5833.7	0.07294	5833.77
7/22/2013 10:01	7/22/2013 10:00	19.664	5833.69	0.07112	5833.76
7/22/2013 11:01	7/22/2013 11:00	19.668	5833.71	0.06934	5833.78
7/22/2013 12:01	7/22/2013 12:00	19.666	5833.71	0.05719	5833.77
7/22/2013 13:01	7/22/2013 13:00	19.666	5833.73	0.04131	5833.77
7/22/2013 14:01	7/22/2013 14:00	19.664	5833.76	0.01836	5833.78
7/22/2013 15:01	7/22/2013 15:00	19.665	5833.77	-0.00861	5833.76
7/22/2013 16:01	7/22/2013 16:00	19.664	5833.82	-0.02265	5833.79
7/22/2013 17:01	7/22/2013 17:00	19.662	5833.79	-0.01771	5833.77
7/22/2013 18:01	7/22/2013 18:00	19.662	5833.79	-0.02134	5833.77
7/22/2013 19:01	7/22/2013 19:00	19.662	5833.79	-0.01408	5833.77
7/22/2013 20:01	7/22/2013 20:00	19.662	5833.75	0.01476	5833.77
7/22/2013 21:01	7/22/2013 21:00	19.661	5833.74	0.02765	5833.77
7/22/2013 22:01	7/22/2013 22:00	19.662	5833.73	0.02793	5833.76
7/22/2013 23:01	7/22/2013 23:00	19.662	5833.71	0.05432	5833.76
7/23/2013 0:01	7/23/2013 0:00	19.662	5833.7	0.06398	5833.76
7/23/2013 1:01	7/23/2013 1:00	19.662	5833.7	0.06509	5833.76
7/23/2013 2:01	7/23/2013 2:00	19.663	5833.7	0.06405	5833.76
7/23/2013 3:01	7/23/2013 3:00	19.665	5833.71	0.05643	5833.76
7/23/2013 4:01	7/23/2013 4:00	19.661	5833.7	0.05965	5833.76
7/23/2013 5:01	7/23/2013 5:00	19.664	5833.7	0.05894	5833.76
7/23/2013 6:01	7/23/2013 6:00	19.662	5833.7	0.05509	5833.76
7/23/2013 7:01	7/23/2013 7:00	19.664	5833.69	0.06887	5833.76
7/23/2013 8:01	7/23/2013 8:00	19.662	5833.67	0.08022	5833.75
7/23/2013 9:01	7/23/2013 9:00	19.662	5833.66	0.09826	5833.76
7/23/2013 10:01	7/23/2013 10:00	19.665	5833.66	0.08888	5833.75
7/23/2013 11:01	7/23/2013 11:00	19.662	5833.67	0.08689	5833.76
7/23/2013 12:01	7/23/2013 12:00	19.663	5833.67	0.07204	5833.74
7/23/2013 13:01	7/23/2013 13:00	19.665	5833.71	0.05252	5833.77
7/23/2013 14:01	7/23/2013 14:00	19.663	5833.72	0.03649	5833.75
7/23/2013 15:01	7/23/2013 15:00	19.664	5833.73	0.02944	5833.76
7/23/2013 16:01	7/23/2013 16:00	19.665	5833.69	0.06693	5833.76
7/23/2013 17:01	7/23/2013 17:00	19.662	5833.65	0.10526	5833.76
7/23/2013 18:01	7/23/2013 18:00	19.663	5833.71	0.04788	5833.76
7/23/2013 19:01	7/23/2013 19:00	19.662	5833.71	0.02813	5833.74
7/23/2013 20:01	7/23/2013 20:00	19.664	5833.73	0.0319	5833.76
7/23/2013 21:01	7/23/2013 21:00	19.661	5833.7	0.05083	5833.75
7/23/2013 22:01	7/23/2013 22:00	19.661	5833.67	0.0877	5833.76
7/23/2013 23:01	7/23/2013 23:00	19.661	5833.65	0.10008	5833.75
7/24/2013 0:01	7/24/2013 0:00	19.661	5833.65	0.11379	5833.76
7/24/2013 1:01	7/24/2013 1:00	19.661	5833.63	0.12065	5833.75
7/24/2013 2:01	7/24/2013 2:00	19.663	5833.64	0.11272	5833.75
7/24/2013 3:01	7/24/2013 3:00	19.664	5833.64	0.10558	5833.74
7/24/2013 4:01	7/24/2013 4:00	19.662	5833.67	0.0843	5833.75
7/24/2013 5:01	7/24/2013 5:00	19.663	5833.66	0.09028	5833.75
7/24/2013 6:01	7/24/2013 6:00	19.663	5833.65	0.09291	5833.75
7/24/2013 7:01	7/24/2013 7:00	19.659	5833.63	0.10705	5833.73
7/24/2013 8:01	7/24/2013 8:00	19.66	5833.6	0.114	5833.71
7/24/2013 9:01	7/24/2013 9:00	19.663	5833.64	0.13248	5833.77
7/24/2013 10:01	7/24/2013 10:00	19.662	5833.61	0.13715	5833.74
7/24/2013 11:01	7/24/2013 11:00	19.662	5833.6	0.14619	5833.74
7/24/2013 12:01	7/24/2013 12:00	19.665	5833.63	0.14303	5833.77
7/24/2013 13:01	7/24/2013 13:00	19.661	5833.6	0.12251	5833.72
7/24/2013 14:01	7/24/2013 14:00	19.663	5833.65	0.10188	5833.75
7/24/2013 15:01	7/24/2013 15:00	19.663	5833.68	0.07042	5833.75
7/24/2013 16:01	7/24/2013 16:00	19.664	5833.68	0.06947	5833.75
7/24/2013 17:01	7/24/2013 17:00	19.665	5833.63	0.11534	5833.75
7/24/2013 18:01	7/24/2013 18:00	19.664	5833.61	0.14192	5833.75
7/24/2013 19:01	7/24/2013 19:00	19.661	5833.56	0.18906	5833.75
7/24/2013 20:01	7/24/2013 20:00	19.66	5833.57	0.17092	5833.74
7/24/2013 21:01	7/24/2013 21:00	19.662	5833.56	0.1842	5833.75
7/24/2013 22:01	7/24/2013 22:00	19.662	5833.58	0.16991	5833.75
7/24/2013 23:01	7/24/2013 23:00	19.662	5833.57	0.17962	5833.75
7/25/2013 0:01	7/25/2013 0:00	19.661	5833.57	0.1686	5833.74
7/25/2013 1:01	7/25/2013 1:00	19.662	5833.58	0.17225	5833.75
7/25/2013 2:01	7/25/2013 2:00	19.661	5833.57	0.17494	5833.74
7/25/2013 3:01	7/25/2013 3:00	19.66	5833.58	0.16466	5833.74
7/25/2013 4:01	7/25/2013 4:00	19.659	5833.56	0.17144	5833.73
7/25/2013 5:01	7/25/2013 5:00	19.66	5833.58	0.1616	5833.74
7/25/2013 6:01	7/25/2013 6:00	19.661	5833.58	0.16116	5833.74
7/25/2013 7:01	7/25/2013 7:00	19.661	5833.54	0.17188	5833.71
7/25/2013 8:01	7/25/2013 8:00	19.66	5833.55	0.17006	5833.72
7/25/2013 9:01	7/25/2013 9:00	19.664	5833.57	0.17199	5833.74
7/25/2013 10:01	7/25/2013 10:00	19.662	5833.59	0.17312	5833.77
7/25/2013 11:01	7/25/2013 11:00	19.663	5833.59	0.17375	5833.76
7/25/2013 12:01	7/25/2013 12:00	19.663	5833.57	0.16724	5833.74
7/25/2013 13:01	7/25/2013 13:00	19.663	5833.59	0.15135	5833.74
7/25/2013 14:01	7/25/2013 14:00	19.663	5833.62	0.12433	5833.74
7/25/2013 15:01	7/25/2013 15:00	19.664	5833.64	0.11143	5833.75
7/25/2013 16:01	7/25/2013 16:00	19.663	5833.68	0.09107	5833.77
7/25/2013 17:01	7/25/2013 17:00	19.665	5833.68	0.07311	5833.75
7/25/2013 18:01	7/25/2013 18:00	19.664	5833.67	0.06543	5833.74
7/25/2013 19:01	7/25/2013 19:00	19.663	5833.68	0.06955	5833.75
7/25/2013 20:01	7/25/2013 20:00	19.662	5833.68	0.07243	5833.75
7/25/2013 21:01	7/25/2013 21:00	19.663	5833.64	0.10595	5833.75
7/25/2013 22:01	7/25/2013 22:00	19.662	5833.61	0.15521	5833.76
7/25/2013 23:01	7/25/2013 23:00	19.661	5833.55	0.18121	5833.73
7/26/2013 0:01	7/26/2013 0:00	19.661	5833.5	0.24073	5833.74
7/26/2013 1:01	7/26/2013 1:00	19.66	5833.49	0.24743	5833.73
7/26/2013 2:01	7/26/2013 2:00	19.661	5833.5	0.2335	5833.73
7/26/2013 3:01	7/26/2013 3:00	19.662	5833.53	0.20266	5833.73
7/26/2013 4:01	7/26/2013 4:00	19.662	5833.55	0.18843	5833.74
7/26/2013 5:01	7/26/2013 5:00	19.664	5833.53	0.19506	5833.72
7/26/2013 6:01	7/26/2013 6:00	19.661	5833.52	0.2087	5833.73
7/26/2013 7:01	7/26/2013 7:00	19.663	5833.49	0.21876	5833.71
7/26/2013 8:01	7/26/2013 8:00	19.662	5833.48	0.23052	5833.71
7/26/2013 9:01	7/26/2013 9:00	19.663	5833.47	0.24933	5833.72
7/26/2013 10:01	7/26/2013 10:00	19.662	5833.46	0.26419	5833.72
7/26/2013 11:01	7/26/2013 11:00	19.662	5833.48	0.26197	5833.74
7/26/2013 12:01	7/26/2013 12:00	19.663	5833.49	0.25295	5833.74
7/26/2013 13:01	7/26/2013 13:00	19.664	5833.52	0.22656	5833.75
7/26/2013 14:01	7/26/2013 14:00	19.659	5833.55	0.19557	5833.75
7/26/2013 15:01	7/26/2013 15:00	19.66	5833.56	0.18186	5833.74
7/26/2013 16:01	7/26/2013 16:00	19.662	5833.56	0.16272	5833.73
7/26/2013 17:01	7/26/2013 17:00	19.662	5833.61	0.15285	5833.76
7/26/2013 18:01	7/26/2013 18:00	19.663	5833.52	0.23336	5833.75
7/26/2013 19:01	7/26/2013 19:00	19.663	5833.52	0.21637	5833.73
7/26/2013 20:01	7/26/2013 20:00	19.661	5833.51	0.2265	5833.74
7/26/2013 21:01	7/26/2013 21:00	19.659	5833.5	0.24349	5833.74
7/26/2013 22:01	7/26/2013 22:00	19.661	5833.47	0.27084	5833.74
7/26/2013 23:01	7/26/2013 23:00	19.66	5833.46	0.28104	5833.74
7/27/2013 0:01	7/27/2013 0:00	19.662	5833.47	0.27069	5833.74
7/27/2013 1:01	7/27/2013 1:00	19.661	5833.47	0.26704	5833.74
7/27/2013 2:01	7/27/2013 2:00	19.658	5833.49	0.25698	5833.74
7/27/2013 3:01	7/27/2013 3:00	19.658	5833.49	0.24975	5833.74
7/27/2013 4:01	7/27/2013 4:00	19.66	5833.51	0.23888	5833.74
7/27/2013 5:01	7/27/2013 5:00	19.658	5833.51	0.23828	5833.75
7/27/2013 6:01	7/27/2013 6:00	19.659	5833.5	0.24148	5833.74
7/27/2013 7:01	7/27/2013 7:00	19.658	5833.48	0.2321	5833.71
7/27/2013 8:01	7/27/2013 8:00	19.659	5833.49	0.2408	5833.73
7/27/2013 9:01	7/27/2013 9:00	19.66	5833.53	0.22811	5833.75
7/27/2013 10:01	7/27/2013 10:00	19.662	5833.52	0.21198	5833.73
7/27/2013 11:01	7/27/2013 11:00	19.663	5833.55	0.1927	5833.74
7/27/2013 12:01	7/27/2013 12:00	19.665	5833.57	0.1699	5833.74
7/27/2013 13:01	7/27/2013 13:00	19.66	5833.6	0.14996	5833.75
7/27/2013 14:01	7/27/2013 14:00	19.664	5833.63	0.11651	5833.75
7/27/2013 15:01	7/27/2013 15:00	19.663	5833.65	0.08635	5833.73
7/27/2013 16:01	7/27/2013 16:00	19.663	5833.68	0.05953	5833.74
7/27/2013 17:01	7/27/2013 17:00	19.662	5833.71	0.03231	5833.74
7/27/2013 18:01	7/27/2013 18:00	19.663	5833.72	0.01832	5833.74
7/27/2013 19:01	7/27/2013 19:00	19.661	5833.75	0.01051	5833.76
7/27/2013 20:01	7/27/2013 20:00	19.661	5833.74	0.01312	5833.76
7/27/2013 21:01	7/27/2013 21:00	19.66	5833.72	0.02901	5833.75
7/27/2013 22:01	7/27/2013 22:00	19.662	5833.7	0.04887	5833.75
7/27/2013 23:01	7/27/2013 23:00	19.662	5833.68	0.06237	5833.74
7/28/2013 0:01	7/28/2013 0:00	19.659	5833.66	0.07845	5833.74
7/28/2013 1:01	7/28/2013 1:00	19.66	5833.67	0.0743	5833.75
7/28/2013 2:01	7/28/2013 2:00	19.661	5833.69	0.06009	5833.75
7/28/2013 3:01	7/28/2013 3:00	19.66	5833.71	0.03872	5833.74
7/28/2013 4:01	7/28/2013 4:00	19.66	5833.72	0.028	5833.74
7/28/2013 5:01	7/28/2013 5:00	19.66	5833.72	0.02071	5833.74
7/28/2013 6:01	7/28/2013 6:00	19.659	5833.72	0.01684	5833.74
7/28/2013 7:01	7/28/2013 7:00	19.66	5833.71	0.0237	5833.74
7/28/2013 8:01	7/28/2013 8:00	19.663	5833.75	0.02631	5833.78
7/28/2013 9:01	7/28/2013 9:00	19.662	5833.72	0.03431	5833.75
7/28/2013 10:01	7/28/2013 10:00	19.662	5833.7	0.03173	5833.73
7/28/2013 11:01	7/28/2013 11:00	19.661	5833.72	0.02614	5833.75
7/28/2013 12:01	7/28/2013 12:00	19.664	5833.76	0.00996	5833.77
7/28/2013 13:01	7/28/2013 13:00	19.661	5833.79	-0.00185	5833.79
7/28/2013 14:01	7/28/2013 14:00	19.662	5833.75	-0.01318	5833.73
7/28/2013 15:01	7/28/2013 15:00	19.664	5833.75	-0.01619	5833.73
7/28/2013 16:01	7/28/2013 16:00	19.664	5833.76	-0.01817	5833.74
7/28/2013 17:01	7/28/2013 17:00	19.665	5833.76	-0.02403	5833.74
7/28/2013 18:01	7/28/2013 18:00	19.663	5833.76	-0.01654	5833.74
7/28/2013 19:01	7/28/2013 19:00	19.661	5833.76	-0.01577	5833.75
7/28/2013 20:01	7/28/2013 20:00	19.662	5833.77	-0.01689	5833.75
7/28/2013 21:01	7/28/2013 21:00	19.662	5833.75	-0.00796	5833.74
7/28/2013 22:01	7/28/2013 22:00	19.663	5833.72	0.01502	5833.74
7/28/2013 23:01	7/28/2013 23:00	19.663	5833.7	0.03209	5833.74
7/29/2013 0:01	7/29/2013 0:00	19.661	5833.7	0.03645	5833.74
7/29/2013 1:01	7/29/2013 1:00	19.66	5833.71	0.0283	5833.74
7/29/2013 2:01	7/29/2013 2:00	19.661	5833.71	0.02735	5833.73
7/29/2013 3:01	7/29/2013 3:00	19.66	5833.71	0.02705	5833.74
7/29/2013 4:01	7/29/2013 4:00	19.66	5833.71	0.02362	5833.74
7/29/2013 5:01	7/29/2013 5:00	19.661	5833.71	0.02661	5833.74
7/29/2013 6:01	7/29/2013 6:00	19.659	5833.69	0.03637	5833.73
7/29/2013 7:01	7/29/2013 7:00	19.662	5833.66	0.05075	5833.71
7/29/2013 8:01	7/29/2013 8:00	19.66	5833.64	0.07621	5833.72
7/29/2013 9:01	7/29/2013 9:00	19.66	5833.64	0.08808	5833.73
7/29/2013 10:01	7/29/2013 10:00	19.66	5833.65	0.0893	5833.74
7/29/2013 11:01	7/29/2013 11:00	19.663	5833.63	0.09778	5833.73
7/29/2013 12:01	7/29/2013 12:00	19.661	5833.63	0.09833	5833.73
7/29/2013 13:01	7/29/2013 13:00	19.66	5833.63	0.09259	5833.73
7/29/2013 14:01	7/29/2013 14:00	19.661	5833.64	0.08319	5833.73
7/29/2013 15:01	7/29/2013 15:00	19.663	5833.64	0.07661	5833.72
7/29/2013 16:01	7/29/2013 16:00	19.663	5833.66	0.06767	5833.73
7/29/2013 17:01	7/29/2013 17:00	19.663	5833.68	0.06148	5833.74
7/29/2013 18:01	7/29/2013 18:00	19.663	5833.67	0.05772	5833.73
7/29/2013 19:01	7/29/2013 19:00	19.662	5833.67	0.06754	5833.73
7/29/2013 20:01	7/29/2013 20:00	19.663	5833.67	0.069	5833.74
7/29/2013 21:01	7/29/2013 21:00	19.661	5833.64	0.09511	5833.74
7/29/2013 22:01	7/29/2013 22:00	19.66	5833.6	0.12365	5833.73
7/29/2013 23:01	7/29/2013 23:00	19.659	5833.58	0.14729	5833.73
7/30/2013 0:01	7/30/2013 0:00	19.66	5833.58	0.15885	5833.74
7/30/2013 1:01	7/30/2013 1:00	19.662	5833.57	0.158	5833.73
7/30/2013 2:01	7/30/2013 2:00	19.66	5833.56	0.16742	5833.73
7/30/2013 3:01	7/30/2013 3:00	19.658	5833.56	0.16241	5833.72
7/30/2013 4:01	7/30/2013 4:00	19.659	5833.55	0.17363	5833.73
7/30/2013 5:01	7/30/2013 5:00	19.66	5833.54	0.1942	5833.73
7/30/2013 6:01	7/30/2013 6:00	19.659	5833.51	0.21555	5833.72
7/30/2013 7:01	7/30/2013 7:00	19.66	5833.44	0.24029	5833.68
7/30/2013 8:01	7/30/2013 8:00	19.661	5833.46	0.26012	5833.72
7/30/2013 9:01	7/30/2013 9:00	19.66	5833.46	0.26504	5833.72
7/30/2013 10:01	7/30/2013 10:00	19.66	5833.47	0.26274	5833.73
7/30/2013 11:01	7/30/2013 11:00	19.662	5833.44	0.27373	5833.71
7/30/2013 12:01	7/30/2013 12:00	19.663	5833.48	0.26489	5833.75
7/30/2013 13:01	7/30/2013 13:00	19.661	5833.46	0.24905	5833.71
7/30/2013 14:01	7/30/2013 14:00	19.66	5833.51	0.23143	5833.74
7/30/2013 15:01	7/30/2013 15:00	19.661	5833.52	0.22169	5833.74
7/30/2013 16:01	7/30/2013 16:00	19.663	5833.51	0.20582	5833.71
7/30/2013 17:01	7/30/2013 17:00	19.662	5833.56	0.19513	5833.75
7/30/2013 18:01	7/30/2013 18:00	19.661	5833.55	0.18438	5833.74
7/30/2013 19:01	7/30/2013 19:00	19.66	5833.54	0.17799	5833.72
7/30/2013 20:01	7/30/2013 20:00	19.66	5833.56	0.18363	5833.75
7/30/2013 21:01	7/30/2013 21:00	19.659	5833.54	0.18746	5833.73
7/30/2013 22:01	7/30/2013 22:00	19.66	5833.52	0.19949	5833.72
7/30/2013 23:01	7/30/2013 23:00	19.66	5833.51	0.21698	5833.73
7/31/2013 0:01	7/31/2013 0:00	19.66	5833.51	0.21656	5833.73
7/31/2013 1:01	7/31/2013 1:00	19.659	5833.51	0.21097	5833.72
7/31/2013 2:01	7/31/2013 2:00	19.659	5833.51	0.21389	5833.72
7/31/2013 3:01	7/31/2013 3:00	19.661	5833.51	0.21323	5833.72
7/31/2013 4:01	7/31/2013 4:00	19.66	5833.5	0.22263	5833.72
7/31/2013 5:01	7/31/2013 5:00	19.659	5833.49	0.23328	5833.73
7/31/2013 6:01	7/31/2013 6:00	19.659	5833.47	0.24662	5833.72
7/31/2013 7:01	7/31/2013 7:00	19.66	5833.41	0.26122	5833.67
7/31/2013 8:01	7/31/2013 8:00	19.661	5833.46	0.28126	5833.74
7/31/2013 9:01	7/31/2013 9:00	19.662	5833.43	0.29282	5833.73
7/31/2013 10:01	7/31/2013 10:00	19.662	5833.43	0.28806	5833.72
7/31/2013 11:01	7/31/2013 11:00	19.66	5833.44	0.28628	5833.73
7/31/2013 12:01	7/31/2013 12:00	19.662	5833.48	0.26727	5833.75
7/31/2013 13:01	7/31/2013 13:00	19.659	5833.49	0.25409	5833.75
7/31/2013 14:01	7/31/2013 14:00	19.663	5833.5	0.22982	5833.73
7/31/2013 15:01	7/31/2013 15:00	19.662	5833.55	0.20029	5833.75
7/31/2013 16:01	7/31/2013 16:00	19.66	5833.55	0.18551	5833.73
7/31/2013 17:01	7/31/2013 17:00	19.661	5833.56	0.16171	5833.72
7/31/2013 18:01	7/31/2013 18:00	19.662	5833.63	0.14464	5833.77
7/31/2013 19:01	7/31/2013 19:00	19.662	5833.59	0.1437	5833.74
7/31/2013 20:01	7/31/2013 20:00	19.66	5833.57	0.15312	5833.73
7/31/2013 21:01	7/31/2013 21:00	19.66	5833.57	0.16958	5833.74
7/31/2013 22:01	7/31/2013 22:00	19.659	5833.55	0.19571	5833.74
7/31/2013 23:01	7/31/2013 23:00	19.66	5833.52	0.20467	5833.72
8/1/2013 0:01	8/1/2013 0:00	19.661	5833.51	0.21468	5833.72
8/1/2013 1:01	8/1/2013 1:00	19.658	5833.52	0.21726	5833.73
8/1/2013 2:01	8/1/2013 2:00	19.659	5833.52	0.21656	5833.73
8/1/2013 3:01	8/1/2013 3:00	19.66	5833.52	0.21327	5833.73
8/1/2013 4:01	8/1/2013 4:00	19.66	5833.52	0.21584	5833.73
8/1/2013 5:01	8/1/2013 5:00	19.66	5833.51	0.22284	5833.73

8/1/2013 6:01	8/1/2013 6:00	19.659	5833.5	0.22519	5833.73
8/1/2013 7:01	8/1/2013 7:00	19.661	5833.51	0.21703	5833.73
8/1/2013 8:01	8/1/2013 8:00	19.661	5833.49	0.22855	5833.72
8/1/2013 9:01	8/1/2013 9:00	19.659	5833.47	0.25319	5833.72
8/1/2013 10:01	8/1/2013 10:00	19.659	5833.48	0.24419	5833.73
8/1/2013 11:01	8/1/2013 11:00	19.66	5833.5	0.23525	5833.74
8/1/2013 12:01	8/1/2013 12:00	19.662	5833.49	0.22019	5833.71
8/1/2013 13:01	8/1/2013 13:00	19.66	5833.53	0.19879	5833.72
8/1/2013 14:01	8/1/2013 14:00	19.661	5833.56	0.17864	5833.73
8/1/2013 15:01	8/1/2013 15:00	19.663	5833.57	0.15841	5833.73
8/1/2013 16:01	8/1/2013 16:00	19.64	5833.62	0.12206	5833.74
8/1/2013 17:01	8/1/2013 17:00	19.659	5833.65	0.11082	5833.76
8/1/2013 18:01	8/1/2013 18:00	19.658	5833.6	0.13786	5833.74
8/1/2013 19:01	8/1/2013 19:00	19.658	5833.58	0.151	5833.73
8/1/2013 20:01	8/1/2013 20:00	19.663	5833.59	0.14421	5833.74
8/1/2013 21:01	8/1/2013 21:00	19.66	5833.6	0.13672	5833.73
8/1/2013 22:01	8/1/2013 22:00	19.659	5833.57	0.15743	5833.73
8/1/2013 23:01	8/1/2013 23:00	19.661	5833.59	0.14614	5833.73
8/2/2013 0:01	8/2/2013 0:00	19.66	5833.59	0.1422	5833.74
8/2/2013 1:01	8/2/2013 1:00	19.66	5833.61	0.1177	5833.73
8/2/2013 2:01	8/2/2013 2:00	19.658	5833.63	0.10005	5833.73
8/2/2013 3:01	8/2/2013 3:00	19.659	5833.63	0.09611	5833.73
8/2/2013 4:01	8/2/2013 4:00	19.659	5833.64	0.09276	5833.73
8/2/2013 5:01	8/2/2013 5:00	19.66	5833.64	0.08277	5833.73
8/2/2013 6:01	8/2/2013 6:00	19.659	5833.64	0.08941	5833.72
8/2/2013 7:01	8/2/2013 7:00	19.661	5833.62	0.11041	5833.73
8/2/2013 8:01	8/2/2013 8:00	19.661	5833.57	0.1177	5833.68
8/2/2013 9:01	8/2/2013 9:00	19.661	5833.61	0.12914	5833.74
8/2/2013 10:01	8/2/2013 10:00	19.66	5833.6	0.13065	5833.73
8/2/2013 11:01	8/2/2013 11:00	19.663	5833.61	0.12534	5833.73
8/2/2013 12:01	8/2/2013 12:00	19.662	5833.6	0.12042	5833.72
8/2/2013 13:01	8/2/2013 13:00	19.662	5833.64	0.10061	5833.74
8/2/2013 14:01	8/2/2013 14:00	19.663	5833.65	0.08258	5833.73
8/2/2013 15:01	8/2/2013 15:00	19.661	5833.67	0.06961	5833.73
8/2/2013 16:01	8/2/2013 16:00	19.66	5833.69	0.04219	5833.73
8/2/2013 17:01	8/2/2013 17:00	19.66	5833.67	0.03298	5833.7
8/2/2013 18:01	8/2/2013 18:00	19.661	5833.71	0.03601	5833.75
8/2/2013 19:01	8/2/2013 19:00	19.662	5833.7	0.0354	5833.74
8/2/2013 20:01	8/2/2013 20:00	19.659	5833.69	0.0448	5833.74
8/2/2013 21:01	8/2/2013 21:00	19.66	5833.67	0.0609	5833.73
8/2/2013 22:01	8/2/2013 22:00	19.658	5833.61	0.121	5833.73
8/2/2013 23:01	8/2/2013 23:00	19.66	5833.57	0.17713	5833.75
8/3/2013 0:01	8/3/2013 0:00	19.659	5833.56	0.17269	5833.73
8/3/2013 1:01	8/3/2013 1:00	19.659	5833.6	0.13805	5833.73
8/3/2013 2:01	8/3/2013 2:00	19.658	5833.61	0.11019	5833.72
8/3/2013 3:01	8/3/2013 3:00	19.659	5833.62	0.10333	5833.73
8/3/2013 4:01	8/3/2013 4:00	19.659	5833.62	0.10253	5833.72
8/3/2013 5:01	8/3/2013 5:00	19.662	5833.62	0.10894	5833.73
8/3/2013 6:01	8/3/2013 6:00	19.66	5833.61	0.11542	5833.72
8/3/2013 7:01	8/3/2013 7:00	19.661	5833.56	0.13285	5833.69
8/3/2013 8:01	8/3/2013 8:00	19.66	5833.56	0.14534	5833.7
8/3/2013 9:01	8/3/2013 9:00	19.66	5833.57	0.15707	5833.72
8/3/2013 10:01	8/3/2013 10:00	19.659	5833.56	0.15842	5833.71
8/3/2013 11:01	8/3/2013 11:00	19.662	5833.57	0.1564	5833.72
8/3/2013 12:01	8/3/2013 12:00	19.662	5833.58	0.14744	5833.73
8/3/2013 13:01	8/3/2013 13:00	19.66	5833.6	0.13879	5833.73
8/3/2013 14:01	8/3/2013 14:00	19.662	5833.6	0.12562	5833.72
8/3/2013 15:01	8/3/2013 15:00	19.661	5833.62	0.11244	5833.73
8/3/2013 16:01	8/3/2013 16:00	19.663	5833.62	0.09214	5833.71
8/3/2013 17:01	8/3/2013 17:00	19.662	5833.64	0.08199	5833.72
8/3/2013 18:01	8/3/2013 18:00	19.659	5833.66	0.07177	5833.73
8/3/2013 19:01	8/3/2013 19:00	19.661	5833.67	0.06108	5833.74
8/3/2013 20:01	8/3/2013 20:00	19.659	5833.66	0.07352	5833.74
8/3/2013 21:01	8/3/2013 21:00	19.659	5833.63	0.10266	5833.73
8/3/2013 22:01	8/3/2013 22:00	19.663	5833.6	0.11527	5833.72
8/3/2013 23:01	8/3/2013 23:00	19.66	5833.6	0.12785	5833.72
8/4/2013 0:01	8/4/2013 0:00	19.661	5833.57	0.14633	5833.72
8/4/2013 1:01	8/4/2013 1:00	19.659	5833.57	0.14542	5833.72
8/4/2013 2:01	8/4/2013 2:00	19.658	5833.57	0.14856	5833.72
8/4/2013 3:01	8/4/2013 3:00	19.661	5833.57	0.15485	5833.72
8/4/2013 4:01	8/4/2013 4:00	19.659	5833.57	0.15064	5833.72
8/4/2013 5:01	8/4/2013 5:00	19.659	5833.57	0.15	5833.72
8/4/2013 6:01	8/4/2013 6:00	19.659	5833.55	0.1592	5833.71
8/4/2013 7:01	8/4/2013 7:00	19.659	5833.51	0.17305	5833.69
8/4/2013 8:01	8/4/2013 8:00	19.66	5833.52	0.18585	5833.7
8/4/2013 9:01	8/4/2013 9:00	19.659	5833.52	0.19698	5833.72
8/4/2013 10:01	8/4/2013 10:00	19.659	5833.55	0.19138	5833.74
8/4/2013 11:01	8/4/2013 11:00	19.661	5833.54	0.18282	5833.72
8/4/2013 12:01	8/4/2013 12:00	19.662	5833.56	0.16374	5833.72
8/4/2013 13:01	8/4/2013 13:00	19.661	5833.59	0.14243	5833.73
8/4/2013 14:01	8/4/2013 14:00	19.66	5833.6	0.13503	5833.73
8/4/2013 15:01	8/4/2013 15:00	19.661	5833.59	0.12275	5833.71
8/4/2013 16:01	8/4/2013 16:00	19.662	5833.61	0.11021	5833.72
8/4/2013 17:01	8/4/2013 17:00	19.659	5833.61	0.10623	5833.72
8/4/2013 18:01	8/4/2013 18:00	19.66	5833.63	0.08271	5833.71
8/4/2013 19:01	8/4/2013 19:00	19.659	5833.64	0.08448	5833.73
8/4/2013 20:01	8/4/2013 20:00	19.66	5833.6	0.1252	5833.73
8/4/2013 21:01	8/4/2013 21:00	19.658	5833.55	0.15757	5833.7
8/4/2013 22:01	8/4/2013 22:00	19.661	5833.52	0.18275	5833.7
8/4/2013 23:01	8/4/2013 23:00	19.659	5833.49	0.22731	5833.72
8/5/2013 0:01	8/5/2013 0:00	19.664	5833.53	0.1791	5833.71
8/5/2013 1:01	8/5/2013 1:00	19.659	5833.53	0.18224	5833.71
8/5/2013 2:01	8/5/2013 2:00	19.659	5833.55	0.16853	5833.71
8/5/2013 3:01	8/5/2013 3:00	19.655	5833.55	0.16167	5833.71
8/5/2013 4:01	8/5/2013 4:00	19.659	5833.56	0.14862	5833.71
8/5/2013 5:01	8/5/2013 5:00	19.658	5833.57	0.14468	5833.72
8/5/2013 6:01	8/5/2013 6:00	19.659	5833.57	0.1438	5833.71
8/5/2013 7:01	8/5/2013 7:00	19.66	5833.55	0.15058	5833.7
8/5/2013 8:01	8/5/2013 8:00	19.66	5833.54	0.15992	5833.7
8/5/2013 9:01	8/5/2013 9:00	19.66	5833.54	0.16728	5833.71
8/5/2013 10:01	8/5/2013 10:00	19.661	5833.55	0.16521	5833.71
8/5/2013 11:01	8/5/2013 11:00	19.66	5833.56	0.15948	5833.72
8/5/2013 12:01	8/5/2013 12:00	19.66	5833.57	0.15059	5833.72
8/5/2013 13:01	8/5/2013 13:00	19.659	5833.61	0.12783	5833.73
8/5/2013 14:01	8/5/2013 14:00	19.66	5833.64	0.10821	5833.75
8/5/2013 15:01	8/5/2013 15:00	19.66	5833.63	0.08757	5833.71
8/5/2013 16:01	8/5/2013 16:00	19.662	5833.66	0.0635	5833.72
8/5/2013 17:01	8/5/2013 17:00	19.659	5833.69	0.05759	5833.75
8/5/2013 18:01	8/5/2013 18:00	19.66	5833.69	0.03298	5833.72
8/5/2013 19:01	8/5/2013 19:00	19.66	5833.66	0.05987	5833.72
8/5/2013 20:01	8/5/2013 20:00	19.659	5833.67	0.04674	5833.71
8/5/2013 21:01	8/5/2013 21:00	19.661	5833.66	0.05774	5833.71
8/5/2013 22:01	8/5/2013 22:00	19.659	5833.64	0.06993	5833.71
8/5/2013 23:01	8/5/2013 23:00	19.662	5833.63	0.07971	5833.71
8/6/2013 0:01	8/6/2013 0:00	19.658	5833.63	0.08036	5833.71
8/6/2013 1:01	8/6/2013 1:00	19.658	5833.64	0.08007	5833.72
8/6/2013 2:01	8/6/2013 2:00	19.659	5833.63	0.0792	5833.7
8/6/2013 3:01	8/6/2013 3:00	19.659	5833.62	0.08108	5833.7
8/6/2013 4:01	8/6/2013 4:00	19.66	5833.63	0.07722	5833.71
8/6/2013 5:01	8/6/2013 5:00	19.66	5833.64	0.0765	5833.72
8/6/2013 6:01	8/6/2013 6:00	19.651	5833.63	0.08284	5833.71
8/6/2013 7:01	8/6/2013 7:00	19.66	5833.61	0.08642	5833.69
8/6/2013 8:01	8/6/2013 8:00	19.66	5833.62	0.09115	5833.71
8/6/2013 9:01	8/6/2013 9:00	19.659	5833.6	0.09623	5833.69
8/6/2013 10:01	8/6/2013 10:00	19.661	5833.62	0.09092	5833.71
8/6/2013 11:01	8/6/2013 11:00	19.659	5833.62	0.09203	5833.71
8/6/2013 12:01	8/6/2013 12:00	19.662	5833.64	0.08285	5833.72
8/6/2013 13:01	8/6/2013 13:00	19.661	5833.66	0.05644	5833.71
8/6/2013 14:01	8/6/2013 14:00	19.661	5833.68	0.04697	5833.72
8/6/2013 15:01	8/6/2013 15:00	19.659	5833.69	0.03594	5833.72
8/6/2013 16:01	8/6/2013 16:00	19.661	5833.66	0.01154	5833.67
8/6/2013 17:01	8/6/2013 17:00	19.662	5833.7	0.01408	5833.72
8/6/2013 18:01	8/6/2013 18:00	19.659	5833.69	0.02738	5833.72
8/6/2013 19:01	8/6/2013 19:00	19.659	5833.68	0.0495	5833.72
8/6/2013 20:01	8/6/2013 20:00	19.66	5833.66	0.05466	5833.71
8/6/2013 21:01	8/6/2013 21:00	19.66	5833.65	0.06131	5833.71
8/6/2013 22:01	8/6/2013 22:00	19.659	5833.64	0.07159	5833.71
8/6/2013 23:01	8/6/2013 23:00	19.659	5833.64	0.07095	5833.71
8/7/2013 0:01	8/7/2013 0:00	19.659	5833.63	0.07322	5833.7
8/7/2013 1:01	8/7/2013 1:00	19.659	5833.63	0.08116	5833.71
8/7/2013 2:01	8/7/2013 2:00	19.658	5833.64	0.06672	5833.71
8/7/2013 3:01	8/7/2013 3:00	19.66	5833.65	0.06169	5833.71
8/7/2013 4:01	8/7/2013 4:00	19.659	5833.65	0.05417	5833.71
8/7/2013 5:01	8/7/2013 5:00	19.66	5833.65	0.05008	5833.7
8/7/2013 6:01	8/7/2013 6:00	19.662	5833.65	0.05693	5833.7
8/7/2013 7:01	8/7/2013 7:00	19.661	5833.63	0.06386	5833.69
8/7/2013 8:01	8/7/2013 8:00	19.66	5833.61	0.08029	5833.69
8/7/2013 9:01	8/7/2013 9:00	19.659	5833.61	0.08516	5833.69
8/7/2013 10:01	8/7/2013 10:00	19.66	5833.62	0.08322	5833.71
8/7/2013 11:01	8/7/2013 11:00	19.661	5833.61	0.07777	5833.69
8/7/2013 12:01	8/7/2013 12:00	19.66	5833.65	0.05789	5833.71
8/7/2013 13:01	8/7/2013 13:00	19.66	5833.67	0.03862	5833.71
8/7/2013 14:01	8/7/2013 14:00	19.66	5833.68	0.03492	5833.71
8/7/2013 15:01	8/7/2013 15:00	19.659	5833.69	0.02477	5833.71
8/7/2013 16:01	8/7/2013 16:00	19.661	5833.7	0.01442	5833.71
8/7/2013 17:01	8/7/2013 17:00	19.662	5833.7	0.00393	5833.7
8/7/2013 18:01	8/7/2013 18:00	19.66	5833.68	-0.00032	5833.68
8/7/2013 19:01	8/7/2013 19:00	19.661	5833.74	-0.00409	5833.74
8/7/2013 20:01	8/7/2013 20:00	19.66	5833.7	0.01187	5833.71
8/7/2013 21:01	8/7/2013 21:00	19.659	5833.68	0.02131	5833.7
8/7/2013 22:01	8/7/2013 22:00	19.659	5833.68	0.03431	5833.71
8/7/2013 23:01	8/7/2013 23:00	19.658	5833.66	0.03988	5833.7
8/8/2013 0:01	8/8/2013 0:00	19.659	5833.66	0.04266	5833.7
8/8/2013 1:01	8/8/2013 1:00	19.659	5833.66	0.03515	5833.7
8/8/2013 2:01	8/8/2013 2:00	19.659	5833.68	0.02173	5833.7
8/8/2013 3:01	8/8/2013 3:00	19.659	5833.69	0.01364	5833.7
8/8/2013 4:01	8/8/2013 4:00	19.659	5833.69	0.00299	5833.69
8/8/2013 5:01	8/8/2013 5:00	19.658	5833.69	0.00262	5833.7
8/8/2013 6:01	8/8/2013 6:00	19.661	5833.67	0.01856	5833.69
8/8/2013 7:01	8/8/2013 7:00	19.659	5833.65	0.03235	5833.68
8/8/2013 8:01	8/8/2013 8:00	19.659	5833.62	0.04879	5833.67
8/8/2013 9:01	8/8/2013 9:00	19.659	5833.64	0.06409	5833.71
8/8/2013 10:01	8/8/2013 10:00	19.659	5833.62	0.06545	5833.68
8/8/2013 11:01	8/8/2013 11:00	19.661	5833.61	0.05887	5833.66
8/8/2013 12:01	8/8/2013 12:00	19.662	5833.63	0.05356	5833.68
8/8/2013 13:01	8/8/2013 13:00	19.661	5833.65	0.05651	5833.71
8/8/2013 14:01	8/8/2013 14:00	19.659	5833.65	0.0406	5833.69
8/8/2013 15:01	8/8/2013 15:00	19.66	5833.66	0.01823	5833.68
8/8/2013 16:01	8/8/2013 16:00	19.659	5833.66	0.00788	5833.66
8/8/2013 17:01	8/8/2013 17:00	19.661	5833.68	0.01221	5833.69
8/8/2013 18:01	8/8/2013 18:00	19.661	5833.64	0.01536	5833.66
8/8/2013 19:01	8/8/2013 19:00	19.659	5833.65	0.02628	5833.67
8/8/2013 20:01	8/8/2013 20:00	19.659	5833.65	0.04845	5833.7
8/8/2013 21:01	8/8/2013 21:00	19.662	5833.62	0.07845	5833.7
8/8/2013 22:01	8/8/2013 22:00	19.659	5833.58	0.11201	5833.69
8/8/2013 23:01	8/8/2013 23:00	19.657	5833.57	0.11726	5833.69
8/9/2013 0:01	8/9/2013 0:00	19.659	5833.56	0.12003	5833.68
8/9/2013 1:01	8/9/2013 1:00	19.659	5833.56	0.12302	5833.68
8/9/2013 2:01	8/9/2013 2:00	19.657	5833.56	0.12503	5833.68
8/9/2013 3:01	8/9/2013 3:00	19.66	5833.56	0.11944	5833.68
8/9/2013 4:01	8/9/2013 4:00	19.658	5833.56	0.11929	5833.68
8/9/2013 5:01	8/9/2013 5:00	19.659	5833.57	0.1222	5833.69
8/9/2013 6:01	8/9/2013 6:00	19.658	5833.55	0.13098	5833.68
8/9/2013 7:01	8/9/2013 7:00	19.657	5833.52	0.14766	5833.67
8/9/2013 8:01	8/9/2013 8:00	19.659	5833.51	0.16414	5833.68
8/9/2013 9:01	8/9/2013 9:00	19.658	5833.51	0.17918	5833.69
8/9/2013 10:01	8/9/2013 10:00	19.66	5833.5	0.18063	5833.68
8/9/2013 11:01	8/9/2013 11:00	19.66	5833.51	0.18199	5833.69
8/9/2013 12:01	8/9/2013 12:00	19.658	5833.51	0.17592	5833.69
8/9/2013 13:01	8/9/2013 13:00	19.659	5833.52	0.15696	5833.68
8/9/2013 14:01	8/9/2013 14:00	19.658	5833.56	0.14449	5833.7
8/9/2013 15:01	8/9/2013 15:00	19.659	5833.52	0.14962	5833.67
8/9/2013 16:01	8/9/2013 16:00	19.659	5833.53	0.13835	5833.67
8/9/2013 17:01	8/9/2013 17:00	19.661	5833.52	0.12673	5833.64
8/9/2013 18:01	8/9/2013 18:00	19.66	5833.57	0.12008	5833.69
8/9/2013 19:01	8/9/2013 19:00	19.659	5833.58	0.12015	5833.7
8/9/2013 20:01	8/9/2013 20:00	19.658	5833.58	0.12149	5833.7
8/9/2013 21:01	8/9/2013 21:00	19.659	5833.52	0.16835	5833.68
8/9/2013 22:01	8/9/2013 22:00	19.659	5833.5	0.19412	5833.69
8/9/2013 23:01	8/9/2013 23:00	19.658	5833.47	0.21054	5833.68
8/10/2013 0:01	8/10/2013 0:00	19.66	5833.46	0.21548	5833.68
8/10/2013 1:01	8/10/2013 1:00	19.659	5833.46	0.21491	5833.68
8/10/2013 2:01	8/10/2013 2:00	19.659	5833.45	0.22176	5833.67
8/10/2013 3:01	8/10/2013 3:00	19.659	5833.46	0.22425	5833.68
8/10/2013 4:01	8/10/2013 4:00	19.659	5833.46	0.22315	5833.69
8/10/2013 5:01	8/10/2013 5:00	19.658	5833.46	0.21198	5833.68
8/10/2013 6:01	8/10/2013 6:00	19.657	5833.45	0.22464	5833.67
8/10/2013 7:01	8/10/2013 7:00	19.659	5833.41	0.25646	5833.67
8/10/2013 8:01	8/10/2013 8:00	19.659	5833.42	0.28521	5833.7
8/10/2013 9:01	8/10/2013 9:00	19.659	5833.35	0.29564	5833.65
8/10/2013 10:01	8/10/2013 10:00	19.662	5833.38	0.28425	5833.67
8/10/2013 11:01	8/10/2013 11:00	19.658	5833.4	0.27833	5833.68
8/10/2013 12:01	8/10/2013 12:00	19.658	5833.43	0.25903	5833.69
8/10/2013 13:01	8/10/2013 13:00	19.661	5833.45	0.22937	5833.68
8/10/2013 14:01	8/10/2013 14:00	19.659	5833.48	0.20291	5833.69
8/10/2013 15:01	8/10/2013 15:00	19.658	5833.49	0.17596	5833.67
8/10/2013 16:01	8/10/2013 16:00	19.659	5833.53	0.15121	5833.68
8/10/2013 17:01	8/10/2013 17:00	19.661	5833.54	0.15422	5833.69
8/10/2013 18:01	8/10/2013 18:00	19.659	5833.51	0.17781	5833.68
8/10/2013 19:01	8/10/2013 19:00	19.66	5833.49	0.20977	5833.7
8/10/2013 20:01	8/10/2013 20:00	19.659	5833.43	0.25611	5833.69
8/10/2013 21:01	8/10/2013 21:00	19.659	5833.4	0.28252	5833.69
8/10/2013 22:01	8/10/2013 22:00	19.658	5833.38	0.30614	5833.69
8/10/2013 23:01	8/10/2013 23:00	19.657	5833.39	0.28186	5833.67
8/11/2013 0:01	8/11/2013 0:00	19.659	5833.42	0.2645	5833.68
8/11/2013 1:01	8/11/2013 1:00	19.658	5833.43	0.24014	5833.67
8/11/2013 2:01	8/11/2013 2:00	19.657	5833.46	0.22539	5833.69
8/11/2013 3:01	8/11/2013 3:00	19.658	5833.46	0.21771	5833.68
8/11/2013 4:01	8/11/2013 4:00	19.657	5833.49	0.1941	5833.68
8/11/2013 5:01	8/11/2013 5:00	19.659	5833.5	0.19342	5833.69
8/11/2013 6:01	8/11/2013 6:00	19.659	5833.48	0.19365	5833.67
8/11/2013 7:01	8/11/2013 7:00	19.66	5833.45	0.22008	5833.67
8/11/2013 8:01	8/11/2013 8:00	19.659	5833.42	0.23037	5833.65
8/11/2013 9:01	8/11/2013 9:00	19.661	5833.4	0.24124	5833.64
8/11/2013 10:01	8/11/2013 10:00	19.659	5833.46	0.24197	5833.7
8/11/2013 11:01	8/11/2013 11:00	19.659	5833.47	0.22998	5833.7
8/11/2013 12:01	8/11/2013 12:00	19.661	5833.47	0.21433	5833.68
8/11/2013 13:01	8/11/2013 13:00	19.622	5833.48	0.19775	5833.68
8/11/2013 14:01	8/11/2013 14:00	19.623	5833.51	0.17788	5833.69
8/11/2013 15:01	8/11/2013 15:00	19.625	5833.54	0.16108	5833.7
8/11/2013 16:01	8/11/2013 16:00	19.625	5833.56	0.13763	5833.7
8/11/2013 17:01	8/11/2013 17:00	19.619	5833.55	0.12063	5833.67
8/11/2013 18:01	8/11/2013 18:00	19.656	5833.58	0.10692	5833.68
8/11/2013 19:01	8/11/2013 19:00	19.657	5833.62	0.09958	5833.72
8/11/2013 20:01	8/11/2013 20:00	19.658	5833.59	0.10855	5833.7
8/11/2013 21:01	8/11/2013 21:00	19.659	5833.57	0.12793	5833.7
8/11/2013 22:01	8/11/2013 22:00	19.656	5833.54	0.14278	5833.68
8/11/2013 23:01	8/11/2013 23:00	19.659	5833.55	0.14563	5833.69
8/12/2013 0:01	8/12/2013 0:00	19.657	5833.53	0.15613	5833.68
8/12/2013 1:01	8/12/2013 1:00	19.656	5833.52	0.16328	5833.68
8/12/2013 2:01	8/12/2013 2:00	19.659	5833.53	0.15883	5833.68
8/12/2013 3:01	8/12/2013 3:00	19.656	5833.53	0.15299	5833.69
8/12/2013 4:01	8/12/2013 4:00	19.657	5833.55	0.14541	5833.69
8/12/2013 5:01	8/12/2013 5:00	19.658	5833.52	0.15905	5833.68
8/12/2013 6:01	8/12/2013 6:00	19.655	5833.54	0.15555	5833.69
8/12/2013 7:01	8/12/2013 7:00	19.657	5833.52	0.15891	5833.68
8/12/2013 8:01	8/12/2013 8:00	19.657	5833.51	0.17983	5833.69
8/12/2013 9:01	8/12/2013 9:00	19.658	5833.5	0.19741	5833.7
8/12/2013 10:01	8/12/2013 10:00	19.659	5833.48	0.20513	5833.69
8/12/2013 11:01	8/12/2013 11:00	19.66	5833.47	0.21598	5833.69
8/12/2013 12:01	8/12/2013 12:00	19.661	5833.47	0.21277	5833.68
8/12/2013 13:01	8/12/2013 13:00	19.659	5833.51	0.18991	5833.7
8/12/2013 14:01	8/12/2013 14:00	19.66	5833.52	0.16375	5833.68
8/12/2013 15:01	8/12/2013 15:00	19.659	5833.54	0.14072	5833.68
8/12/2013 16:01	8/12/2013 16:00	19.66	5833.58	0.11343	5833.7
8/12/2013 17:01	8/12/2013 17:00	19.657	5833.57	0.11384	5833.68
8/12/2013 18:01	8/12/2013 18:00	19.656	5833.6	0.10006	5833.7
8/12/2013 19:01	8/12/2013 19:00	19.659	5833.61	0.09588	5833.7
8/12/2013 20:01	8/12/2013 20:00	19.659	5833.59	0.10533	5833.69
8/12/2013 21:01	8/12/2013 21:00	19.659	5833.58	0.11778	5833.7
8/12/2013 22:01	8/12/2013 22:00	19.655	5833.56	0.13657	5833.7
8/12/2013 23:01	8/12/2013 23:00	19.659	5833.56	0.13928	5833.7
8/13/2013 0:01	8/13/2013 0:00	19.655	5833.54	0.14191	5833.69
8/13/2013 1:01	8/13/2013 1:00	19.656	5833.53	0.15671	5833.69
8/13/2013 2:01	8/13/2013 2:00	19.659	5833.52	0.16926	5833.69
8/13/2013 3:01	8/13/2013 3:00	19.656	5833.52	0.16262	5833.69
8/13/2013 4:01	8/13/2013 4:00	19.656	5833.54	0.15555	5833.69
8/13/2013 5:01	8/13/2013 5:00	19.656	5833.55	0.15394	5833.7
8/13/2013 6:01	8/13/2013 6:00	19.659	5833.53	0.15908	5833.69
8/13/2013 7:01	8/13/2013 7:00	19.657	5833.5	0.17689	5833.68
8/13/2013 8:01	8/13/2013 8:00	19.658	5833.46	0.19004	5833.65
8/13/2013 9:01	8/13/2013 9:00	19.658	5833.48	0.20163	5833.69
8/13/2013 10:01	8/13/2013 10:00	19.658	5833.49	0.20656	5833.7
8/13/2013 11:01	8/13/2013 11:00	19.66	5833.49	0.20768	5833.7
8/13/2013 12:01	8/13/2013 12:00	19.659	5833.5	0.19529	5833.69
8/13/2013 13:01	8/13/2013 13:00	19.658	5833.52	0.18991	5833.71
8/13/2013 14:01	8/13/2013 14:00	19.66	5833.51	0.18054	5833.69
8/13/2013 15:01	8/13/2013 15:00	19.659	5833.51	0.17795	5833.68
8/13/2013 16:01	8/13/2013 16:00	19.657	5833.53	0.15255	5833.68
8/13/2013 17:01	8/13/2013 17:00	19.659	5833.56	0.14428	5833.7
8/13/2013 18:01	8/13/2013 18:00	19.658	5833.53	0.13324	5833.67
8/13/2013 19:01	8/13/2013 19:00	19.659	5833.59	0.1196	5833.71
8/13/2013 20:01	8/13/2013 20:00	19.655	5833.59	0.11379	5833.7
8/13/2013 21:01	8/13/2013 21:00	19.655	5833.57	0.12586	5833.69
8/13/2013 22:01	8/13/2013 22:00	19.655	5833.55	0.136	5833.68
8/13/2013 23:01	8/13/2013 23:00	19.657	5833.55	0.14206	5833.69
8/14/2013 0:01	8/14/2013 0:00	19.658	5833.53	0.15773	5833.69
8/14/2013 1:01	8/14/2013 1:00	19.66	5833.52	0.16911	5833.69
8/14/2013 2:01	8/14/2013 2:00	19.655	5833.51	0.1702	5833.68
8/14/2013 3:01	8/14/2013 3:00	19.655	5833.51	0.17706	5833.69
8/14/2013 4:01	8/14/2013 4:00	19.656	5833.51	0.17349	5833.69
8/14/2013 5:01	8/14/2013 5:00	19.657	5833.52	0.17626	5833.69
8/14/2013 6:01	8/14/2013 6:00	19.656	5833.5	0.18224	5833.68
8/14/2013 7:01	8/14/2013 7:00	19.655	5833.49	0.19004	5833.68
8/14/2013 8:01	8/14/2013 8:00	19.657	5833.48	0.20498	5833.68
8/14/2013 9:01	8/14/2013 9:00	19.658	5833.49	0.20927	5833.7
8/14/2013 10:01	8/14/2013 10:00	19.659	5833.47	0.20991	5833.68
8/14/2013 11:01	8/14/2013 11:00	19.659	5833.5	0.20411	5833.7
8/14/2013 12:01	8/14/2013 12:00	19.656	5833.5	0.2039	5833.7
8/14/2013 13:01	8/14/2013 13:00	19.658	5833.48	0.16396	5833.64
8/14/2013 14:01	8/14/2013 14:00	19.658	5833.55	0.14243	5833.69
8/14/2013 15:01	8/14/2013 15:00	19.657	5833.56	0.13653	5833.7
8/14/2013 16:01	8/14/2013 16:00	19.659	5833.58	0.11315	5833.7
8/14/2013 17:01	8/14/2013 17:00	19.659	5833.58	0.10561	5833.68
8/14/2013 18:01	8/14/2013 18:00	19.657	5833.65	0.08175	5833.73
8/14/2013 19:01	8/14/2013 19:00	19.66	5833.59	0.0921	5833.69
8/14/2013 20:01	8/14/2013 20:00	19.655	5833.61	0.10085	5833.71
8/14/2013 21:01	8/14/2013 21:00	19.658	5833.59	0.10565	5833.69
8/14/2013 22:01	8/14/2013 22:00	19.656	5833.55	0.13564	5833.69
8/14/2013 23:01	8/14/2013 23:00	19.658	5833.54	0.14833	5833.68
8/15/2013 0:01	8/15/2013 0:00	19.657	5833.52	0.1616	5833.68
8/15/2013 1:01	8/15/2013 1:00	19.656	5833.52	0.16299	5833.68
8/15/2013 2:01	8/15/2013 2:00	19.656	5833.54	0.15489	5833.69
8/15/2013 3:01	8/15/2013 3:00	19.658	5833.53	0.15117	5833.68
8/15/2013 4:01	8/15/2013 4:00	19.657	5833.53	0.15416	5833.69
8/15/2013 5:01	8/15/2013 5:00	19.656	5833.53	0.15073	5833.68
8/15/2013 6:01	8/15/2013 6:00	19.657	5833.52	0.16123	5833.68
8/15/2013 7:01	8/15/2013 7:00	19.656	5833.5	0.17771	5833.67
8/15/2013 8:01	8/15/2013 8:00	19.657	5833.47	0.19135	5833.66
8/15/2013 9:01	8/15/2013 9:00	19.659	5833.49	0.19606	5833.68
8/15/2013 10:01	8/15/2013 10:00	19.658	5833.49	0.19726	5833.68
8/15/2013 11:01	8/15/2013 11:00	19.658	5833.51	0.19131	5833.7
8/15/2013 12:01	8/15/2013 12:00	19.657	5833.5	0.17932	5833.68
8/15/2013 13:01	8/15/2013 13:00	19.657	5833.51	0.16629	5833.68
8/15/2013 14:01	8/15/2013 14:00	19.658	5833.52	0.15128	5833.67
8/15/2013 15:01	8/15/2013 15:00	19.659	5833.55	0.12623	5833.68
8/15/2013 16:01	8/15/2013 16:00	19.66	5833.57	0.11291	5833.68
8/15/2013 17:01	8/15/2013 17:00	19.659	5833.58	0.09933	5833.67
8/15/2013 18:01	8/15/2013 18:00	19.659	5833.59	0.09564	5833.69
8/15/2013 19:01	8/15/2013 19:00	19.658	5833.6	0.09436	5833.69
8/15/2013 20:01	8/15/2013 20:00	19.656	5833.61	0.1028	5833.71
8/15/2013 21:01	8/15/2013 21:00	19.656	5833.57	0.114	5833.69
8/15/2013 22:01	8/15/2013 22:00	19.658	5833.56	0.12785	5833.68
8/15/2013 23:01	8/15/2013 23:00	19.655	5833.55	0.14057	5833.69
8/16/2013 0:01	8/16/2013 0:00	19.657	5833.53	0.14079	5833.67
8/16/2013 1:01	8/16/2013 1:00	19.659	5833.54	0.14535	5833.69
8/16/2013 2:01	8/16/2013 2:00	19.659	5833.54	0.15014	5833.69
8/16/2013 3:01	8/16/2013 3:00	19.659	5833.54	0.15314	5833.7
8/16/2013 4:01	8/16/2013 4:00	19.656	5833.54	0.14089	5833.68
8/16/2013 5:01	8/16/2013 5:00	19.658	5833.54	0.14351	5833.68
8/16/2013 6:01	8/16/2013 6:00	19.655	5833.52	0.15722	5833.68
8/16/2013 7:01	8/16/2013 7:00	19.658	5833.5	0.17115	5833.67
8/16/2013 8:01	8/16/2013 8:00	19.658	5833.45	0.1947	5833.64
8/16/2013 9:01	8/16/2013 9:00	19.658	5833.48	0.20299	5833.68
8/16/2013 10:01	8/16/2013 10:00	19.657	5833.49	0.20104	5833.69
8/16/2013 11:01	8/16/2013 11:00	19.658	5833.48	0.20263	5833.68
8/16/2013 12:01	8/16/2013 12:00	19.657	5833.5	0.19372	5833.69
8/16/2013 13:01	8/16/2013 13:00	19.658	5833.53	0.1714	5833.7
8/16/2013 14:01	8/16/2013 14:00	19.66	5833.53	0.15815	5833.68
8/16/2013 15:01	8/16/2013 15:00	19.659	5833.55	0.13791	5833.68
8/16/2013 16:01	8/16/2013 16:00	19.658	5833.57	0.1211	5833.69
8/16/2013 17:01	8/16/2013 17:00	19.657	5833.57	0.11068	5833.68
8/16/2013 18:01	8/16/2013 18:00	19.659	5833.61	0.10013	5833.71
8/16/2013 19:01	8/16/2013 19:00	19.657	5833.59	0.0994	5833.69
8/16/2013 20:01	8/16/2013 20:00	19.658	5833.59	0.11391	5833.7
8/16/2013 21:01	8/16/2013 21:00	19.661	5833.54	0.14161	5833.68
8/16/2013 22:01	8/16/2013 22:00	19.659	5833.49	0.18892	5833.68
8/16/2013 23:01	8/16/2013 23:00	19.659	5833.48	0.20201	5833.68
8/17/2013 0:01	8/17/2013 0:00	19.656	5833.49	0.20824	5833.7
8/17/2013 1:01	8/17/2013 1:00	19.656	5833.48	0.20291	5833.68
8/17/2013 2:01	8/17/2013 2:00	19.654	5833.48	0.19877	5833.68
8/17/2013 3:01	8/17/2013 3:00	19.653	5833.5	0.18449	5833.68
8/17/2013 4:01	8/17/2013 4:00	19.657	5833.5	0.17947	5833.68
8/17/2013 5:01	8/17/2013 5:00	19.655	5833.5	0.1721	5833.67
8/17/2013 6:01	8/17/2013 6:00	19.658	5833.5	0.17524	5833.67
8/17/2013 7:01	8/17/2013 7:00	19.657	5833.49	0.18493	5833.67
8/17/2013 8:01	8/17/2013 8:00	19.658	5833.46	0.20227	5833.66
8/17/2013 9:01	8/17/2013 9:00	19.656	5833.46	0.2109	5833.67
8/17/2013 10:01	8/17/2013 10:00	19.657	5833.48	0.20887	5833.69
8/17/2013 11:01	8/17/2013 11:00	19.657	5833.48	0.20359	5833.68
8/17/2013 12:01	8/17/2013 12:00	19.655	5833.51	0.18458	5833.69
8/17/2013 13:01	8/17/2013 13:00	19.656	5833.52	0.1671	5833.69
8/17/2013 14:01	8/17/2013 14:00	19.659	5833.55	0.13771	5833.69
8/17/2013 15:01	8/17/2013 15:00	19.658	5833.56	0.10745	5833.67
8/17/2013 16:01	8/17/2013 16:00	19.659	5833.61	0.08727	5833.69
8/17/2013 17:01	8/17/2013 17:00	19.659	5833.62	0.07665	5833.7
8/17/2013 18:01	8/17/2013 18:00	19.657	5833.63	0.06617	5833.69
8/17/2013 19:01	8/17/2013 19:00	19.658	5833.63	0.05456	5833.68
8/17/2013 20:01	8/17/2013 20:00	19.657	5833.62	0.0709	5833.69
8/17/2013 21:01	8/17/2013 21:00	19.659	5833.59	0.09409	5833.69
8/17/2013 22:01	8/17/2013 22:00	19.657	5833.54	0.13743	5833.68
8/17/2013 23:01	8/17/2013 23:00	19.658	5833.54	0.15346	5833.69
8/18/2013 0:01	8/18/2013 0:00	19.657	5833.52	0.15689	5833.67
8/18/2013 1:01	8/18/2013 1:00	19.658	5833.53	0.15255	5833.68
8/18/2013 2:01	8/18/2013 2:00	19.657	5833.52	0.14778	5833.67
8/18/2013 3:01	8/18/2013 3:00	19.657	5833.53	0.1475	5833.68
8/18/2013 4:01	8/18/2013 4:00	19.655	5833.54	0.14614	5833.68

8/18/2013 5:01	8/18/2013 5:00	19.657	5833.53	0.14162	5833.68
8/18/2013 6:01	8/18/2013 6:00	19.655	5833.52	0.1522	5833.67
8/18/2013 7:01	8/18/2013 7:00	19.654	5833.51	0.16277	5833.67
8/18/2013 8:01	8/18/2013 8:00	19.658	5833.49	0.17849	5833.67
8/18/2013 9:01	8/18/2013 9:00	19.659	5833.47	0.18977	5833.66
8/18/2013 10:01	8/18/2013 10:00	19.659	5833.47	0.19152	5833.66
8/18/2013 11:01	8/18/2013 11:00	19.658	5833.51	0.18947	5833.7
8/18/2013 12:01	8/18/2013 12:00	19.657	5833.51	0.17039	5833.68
8/18/2013 13:01	8/18/2013 13:00	19.658	5833.54	0.1441	5833.69
8/18/2013 14:01	8/18/2013 14:00	19.658	5833.57	0.12912	5833.7
8/18/2013 15:01	8/18/2013 15:00	19.66	5833.56	0.12097	5833.68
8/18/2013 16:01	8/18/2013 16:00	19.658	5833.54	0.11274	5833.65
8/18/2013 17:01	8/18/2013 17:00	19.656	5833.56	0.10047	5833.66
8/18/2013 18:01	8/18/2013 18:00	19.658	5833.58	0.0914	5833.67
8/18/2013 19:01	8/18/2013 19:00	19.658	5833.58	0.09738	5833.68
8/18/2013 20:01	8/18/2013 20:00	19.657	5833.55	0.1259	5833.67
8/18/2013 21:01	8/18/2013 21:00	19.618	5833.53	0.14647	5833.67
8/18/2013 22:01	8/18/2013 22:00	19.658	5833.52	0.15675	5833.67
8/18/2013 23:01	8/18/2013 23:00	19.656	5833.52	0.15892	5833.68
8/19/2013 0:01	8/19/2013 0:00	19.656	5833.5	0.17178	5833.67
8/19/2013 1:01	8/19/2013 1:00	19.659	5833.5	0.16835	5833.67
8/19/2013 2:01	8/19/2013 2:00	19.657	5833.5	0.18128	5833.68
8/19/2013 3:01	8/19/2013 3:00	19.658	5833.51	0.16721	5833.68
8/19/2013 4:01	8/19/2013 4:00	19.654	5833.52	0.15591	5833.68
8/19/2013 5:01	8/19/2013 5:00	19.658	5833.53	0.14199	5833.67
8/19/2013 6:01	8/19/2013 6:00	19.657	5833.53	0.14505	5833.67
8/19/2013 7:01	8/19/2013 7:00	19.656	5833.5	0.15475	5833.66
8/19/2013 8:01	8/19/2013 8:00	19.658	5833.48	0.17157	5833.65
8/19/2013 9:01	8/19/2013 9:00	19.654	5833.51	0.17319	5833.68
8/19/2013 10:01	8/19/2013 10:00	19.659	5833.5	0.17438	5833.67
8/19/2013 11:01	8/19/2013 11:00	19.659	5833.51	0.1689	5833.68
8/19/2013 12:01	8/19/2013 12:00	19.659	5833.51	0.15305	5833.66
8/19/2013 13:01	8/19/2013 13:00	19.66	5833.56	0.12649	5833.69
8/19/2013 14:01	8/19/2013 14:00	19.66	5833.57	0.10928	5833.68
8/19/2013 15:01	8/19/2013 15:00	19.657	5833.57	0.0908	5833.66
8/19/2013 16:01	8/19/2013 16:00	19.658	5833.6	0.06518	5833.67
8/19/2013 17:01	8/19/2013 17:00	19.656	5833.63	0.0512	5833.68
8/19/2013 18:01	8/19/2013 18:00	19.657	5833.63	0.05073	5833.68
8/19/2013 19:01	8/19/2013 19:00	19.657	5833.61	0.06537	5833.68
8/19/2013 20:01	8/19/2013 20:00	19.658	5833.59	0.08538	5833.67
8/19/2013 21:01	8/19/2013 21:00	19.657	5833.55	0.1161	5833.67
8/19/2013 22:01	8/19/2013 22:00	19.656	5833.53	0.14213	5833.67
8/19/2013 23:01	8/19/2013 23:00	19.659	5833.53	0.14863	5833.68
8/20/2013 0:01	8/20/2013 0:00	19.657	5833.53	0.1535	5833.69
8/20/2013 1:01	8/20/2013 1:00	19.656	5833.52	0.15161	5833.67
8/20/2013 2:01	8/20/2013 2:00	19.656	5833.53	0.13557	5833.66
8/20/2013 3:01	8/20/2013 3:00	19.657	5833.54	0.13083	5833.67
8/20/2013 4:01	8/20/2013 4:00	19.656	5833.55	0.12287	5833.67
8/20/2013 5:01	8/20/2013 5:00	19.653	5833.55	0.11259	5833.66
8/20/2013 6:01	8/20/2013 6:00	19.656	5833.55	0.11527	5833.66
8/20/2013 7:01	8/20/2013 7:00	19.657	5833.54	0.12331	5833.66
8/20/2013 8:01	8/20/2013 8:00	19.655	5833.52	0.12586	5833.64
8/20/2013 9:01	8/20/2013 9:00	19.657	5833.53	0.13072	5833.66
8/20/2013 10:01	8/20/2013 10:00	19.658	5833.53	0.13227	5833.66
8/20/2013 11:01	8/20/2013 11:00	19.66	5833.55	0.12378	5833.67
8/20/2013 12:01	8/20/2013 12:00	19.659	5833.55	0.11177	5833.66
8/20/2013 13:01	8/20/2013 13:00	19.66	5833.58	0.09241	5833.67
8/20/2013 14:01	8/20/2013 14:00	19.659	5833.6	0.06591	5833.66
8/20/2013 15:01	8/20/2013 15:00	19.656	5833.62	0.04857	5833.66
8/20/2013 16:01	8/20/2013 16:00	19.657	5833.59	0.06824	5833.66
8/20/2013 17:01	8/20/2013 17:00	19.653	5833.6	0.06412	5833.67
8/20/2013 18:01	8/20/2013 18:00	19.656	5833.61	0.05055	5833.66
8/20/2013 19:01	8/20/2013 19:00	19.658	5833.61	0.05549	5833.67
8/20/2013 20:01	8/20/2013 20:00	19.659	5833.59	0.08196	5833.67
8/20/2013 21:01	8/20/2013 21:00	19.656	5833.57	0.09826	5833.67
8/20/2013 22:01	8/20/2013 22:00	19.656	5833.55	0.11757	5833.66
8/20/2013 23:01	8/20/2013 23:00	19.655	5833.55	0.11386	5833.66
8/21/2013 0:01	8/21/2013 0:00	19.658	5833.55	0.11265	5833.66
8/21/2013 1:01	8/21/2013 1:00	19.657	5833.55	0.11193	5833.67
8/21/2013 2:01	8/21/2013 2:00	19.655	5833.56	0.10749	5833.66
8/21/2013 3:01	8/21/2013 3:00	19.656	5833.56	0.10377	5833.66
8/21/2013 4:01	8/21/2013 4:00	19.658	5833.56	0.10312	5833.67
8/21/2013 5:01	8/21/2013 5:00	19.654	5833.55	0.10544	5833.66
8/21/2013 6:01	8/21/2013 6:00	19.654	5833.54	0.11937	5833.66
8/21/2013 7:01	8/21/2013 7:00	19.656	5833.52	0.12987	5833.65
8/21/2013 8:01	8/21/2013 8:00	19.656	5833.51	0.15393	5833.67
8/21/2013 9:01	8/21/2013 9:00	19.658	5833.5	0.16514	5833.66
8/21/2013 10:01	8/21/2013 10:00	19.656	5833.49	0.16655	5833.66
8/21/2013 11:01	8/21/2013 11:00	19.658	5833.51	0.16177	5833.67
8/21/2013 12:01	8/21/2013 12:00	19.657	5833.51	0.14612	5833.66
8/21/2013 13:01	8/21/2013 13:00	19.656	5833.54	0.12293	5833.66
8/21/2013 14:01	8/21/2013 14:00	19.658	5833.54	0.11358	5833.65
8/21/2013 15:01	8/21/2013 15:00	19.658	5833.56	0.0961	5833.66
8/21/2013 16:01	8/21/2013 16:00	19.656	5833.59	0.0756	5833.66
8/21/2013 17:01	8/21/2013 17:00	19.657	5833.6	0.06914	5833.67
8/21/2013 18:01	8/21/2013 18:00	19.658	5833.61	0.06531	5833.68
8/21/2013 19:01	8/21/2013 19:00	19.657	5833.59	0.0746	5833.66
8/21/2013 20:01	8/21/2013 20:00	19.655	5833.58	0.08367	5833.66
8/21/2013 21:01	8/21/2013 21:00	19.657	5833.55	0.11048	5833.66
8/21/2013 22:01	8/21/2013 22:00	19.657	5833.52	0.14415	5833.66
8/21/2013 23:01	8/21/2013 23:00	19.658	5833.51	0.15626	5833.66
8/22/2013 0:01	8/22/2013 0:00	19.656	5833.49	0.17004	5833.66
8/22/2013 1:01	8/22/2013 1:00	19.656	5833.48	0.17662	5833.65
8/22/2013 2:01	8/22/2013 2:00	19.659	5833.48	0.17485	5833.66
8/22/2013 3:01	8/22/2013 3:00	19.656	5833.48	0.16692	5833.65
8/22/2013 4:01	8/22/2013 4:00	19.657	5833.5	0.15883	5833.65
8/22/2013 5:01	8/22/2013 5:00	19.656	5833.49	0.16123	5833.65
8/22/2013 6:01	8/22/2013 6:00	19.656	5833.49	0.16742	5833.65
8/22/2013 7:01	8/22/2013 7:00	19.655	5833.47	0.17435	5833.64
8/22/2013 8:01	8/22/2013 8:00	19.656	5833.44	0.19149	5833.63
8/22/2013 9:01	8/22/2013 9:00	19.657	5833.45	0.19956	5833.65
8/22/2013 10:01	8/22/2013 10:00	19.658	5833.47	0.19439	5833.66
8/22/2013 11:01	8/22/2013 11:00	19.659	5833.47	0.18954	5833.66
8/22/2013 12:01	8/22/2013 12:00	19.656	5833.49	0.1669	5833.66
8/22/2013 13:01	8/22/2013 13:00	19.659	5833.51	0.14397	5833.66
8/22/2013 14:01	8/22/2013 14:00	19.656	5833.57	0.1174	5833.69
8/22/2013 15:01	8/22/2013 15:00	19.658	5833.56	0.09386	5833.65
8/22/2013 16:01	8/22/2013 16:00	19.656	5833.61	0.07956	5833.69
8/22/2013 17:01	8/22/2013 17:00	19.656	5833.59	0.09677	5833.69
8/22/2013 18:01	8/22/2013 18:00	19.656	5833.58	0.06982	5833.65
8/22/2013 19:01	8/22/2013 19:00	19.655	5833.59	0.06975	5833.66
8/22/2013 20:01	8/22/2013 20:00	19.66	5833.59	0.08203	5833.67
8/22/2013 21:01	8/22/2013 21:00	19.657	5833.55	0.09679	5833.65
8/22/2013 22:01	8/22/2013 22:00	19.653	5833.53	0.12778	5833.65
8/22/2013 23:01	8/22/2013 23:00	19.657	5833.51	0.13534	5833.64
8/23/2013 0:01	8/23/2013 0:00	19.655	5833.51	0.15535	5833.66
8/23/2013 1:01	8/23/2013 1:00	19.658	5833.49	0.16071	5833.65
8/23/2013 2:01	8/23/2013 2:00	19.654	5833.49	0.15963	5833.65
8/23/2013 3:01	8/23/2013 3:00	19.654	5833.5	0.14862	5833.65
8/23/2013 4:01	8/23/2013 4:00	19.657	5833.51	0.13709	5833.64
8/23/2013 5:01	8/23/2013 5:00	19.655	5833.52	0.12995	5833.65
8/23/2013 6:01	8/23/2013 6:00	19.654	5833.51	0.13293	5833.65
8/23/2013 7:01	8/23/2013 7:00	19.654	5833.5	0.13956	5833.64
8/23/2013 8:01	8/23/2013 8:00	19.654	5833.46	0.16006	5833.62
8/23/2013 9:01	8/23/2013 9:00	19.656	5833.48	0.1692	5833.65
8/23/2013 10:01	8/23/2013 10:00	19.659	5833.48	0.16752	5833.65
8/23/2013 11:01	8/23/2013 11:00	19.656	5833.49	0.15848	5833.65
8/23/2013 12:01	8/23/2013 12:00	19.659	5833.5	0.15224	5833.65
8/23/2013 13:01	8/23/2013 13:00	19.657	5833.53	0.12918	5833.66
8/23/2013 14:01	8/23/2013 14:00	19.657	5833.55	0.10189	5833.65
8/23/2013 15:01	8/23/2013 15:00	19.658	5833.57	0.07157	5833.64
8/23/2013 16:01	8/23/2013 16:00	19.658	5833.6	0.04757	5833.65
8/23/2013 17:01	8/23/2013 17:00	19.66	5833.63	0.03392	5833.66
8/23/2013 18:01	8/23/2013 18:00	19.656	5833.62	0.04246	5833.66
8/23/2013 19:01	8/23/2013 19:00	19.659	5833.61	0.05515	5833.66
8/23/2013 20:01	8/23/2013 20:00	19.657	5833.61	0.04992	5833.66
8/23/2013 21:01	8/23/2013 21:00	19.656	5833.57	0.08294	5833.65
8/23/2013 22:01	8/23/2013 22:00	19.655	5833.55	0.10294	5833.65
8/23/2013 23:01	8/23/2013 23:00	19.656	5833.54	0.11201	5833.65
8/24/2013 0:01	8/24/2013 0:00	19.656	5833.52	0.11886	5833.64
8/24/2013 1:01	8/24/2013 1:00	19.656	5833.53	0.11879	5833.65
8/24/2013 2:01	8/24/2013 2:00	19.658	5833.53	0.12243	5833.65
8/24/2013 3:01	8/24/2013 3:00	19.659	5833.52	0.12164	5833.64
8/24/2013 4:01	8/24/2013 4:00	19.658	5833.52	0.12003	5833.64
8/24/2013 5:01	8/24/2013 5:00	19.655	5833.52	0.11974	5833.64
8/24/2013 6:01	8/24/2013 6:00	19.657	5833.5	0.13455	5833.63
8/24/2013 7:01	8/24/2013 7:00	19.653	5833.48	0.15263	5833.64
8/24/2013 8:01	8/24/2013 8:00	19.656	5833.43	0.17078	5833.6
8/24/2013 9:01	8/24/2013 9:00	19.655	5833.46	0.17206	5833.63
8/24/2013 10:01	8/24/2013 10:00	19.655	5833.46	0.17676	5833.63
8/24/2013 11:01	8/24/2013 11:00	19.658	5833.47	0.17788	5833.65
8/24/2013 12:01	8/24/2013 12:00	19.657	5833.48	0.1582	5833.63
8/24/2013 13:01	8/24/2013 13:00	19.658	5833.5	0.14161	5833.64
8/24/2013 14:01	8/24/2013 14:00	19.656	5833.53	0.12152	5833.65
8/24/2013 15:01	8/24/2013 15:00	19.656	5833.54	0.11021	5833.65
8/24/2013 16:01	8/24/2013 16:00	19.658	5833.58	0.08475	5833.67
8/24/2013 17:01	8/24/2013 17:00	19.658	5833.54	0.09711	5833.64
8/24/2013 18:01	8/24/2013 18:00	19.657	5833.55	0.09937	5833.65
8/24/2013 19:01	8/24/2013 19:00	19.658	5833.54	0.11114	5833.65
8/24/2013 20:01	8/24/2013 20:00	19.657	5833.51	0.13828	5833.64
8/24/2013 21:01	8/24/2013 21:00	19.655	5833.48	0.16121	5833.64
8/24/2013 22:01	8/24/2013 22:00	19.656	5833.46	0.18499	5833.64
8/24/2013 23:01	8/24/2013 23:00	19.654	5833.44	0.1947	5833.64
8/25/2013 0:01	8/25/2013 0:00	19.655	5833.45	0.19369	5833.65
8/25/2013 1:01	8/25/2013 1:00	19.656	5833.43	0.20368	5833.63
8/25/2013 2:01	8/25/2013 2:00	19.655	5833.43	0.2039	5833.64
8/25/2013 3:01	8/25/2013 3:00	19.654	5833.44	0.20375	5833.64
8/25/2013 4:01	8/25/2013 4:00	19.657	5833.44	0.20419	5833.64
8/25/2013 5:01	8/25/2013 5:00	19.655	5833.44	0.20324	5833.64
8/25/2013 6:01	8/25/2013 6:00	19.656	5833.42	0.21242	5833.63
8/25/2013 7:01	8/25/2013 7:00	19.654	5833.41	0.22598	5833.63
8/25/2013 8:01	8/25/2013 8:00	19.653	5833.37	0.24291	5833.61
8/25/2013 9:01	8/25/2013 9:00	19.658	5833.38	0.25769	5833.63
8/25/2013 10:01	8/25/2013 10:00	19.653	5833.36	0.25903	5833.62
8/25/2013 11:01	8/25/2013 11:00	19.659	5833.39	0.25015	5833.64
8/25/2013 12:01	8/25/2013 12:00	19.658	5833.41	0.23747	5833.65
8/25/2013 13:01	8/25/2013 13:00	19.657	5833.41	0.21648	5833.63
8/25/2013 14:01	8/25/2013 14:00	19.656	5833.42	0.22641	5833.65
8/25/2013 15:01	8/25/2013 15:00	19.656	5833.44	0.20447	5833.64
8/25/2013 16:01	8/25/2013 16:00	19.655	5833.45	0.19376	5833.64
8/25/2013 17:01	8/25/2013 17:00	19.659	5833.46	0.18753	5833.65
8/25/2013 18:01	8/25/2013 18:00	19.655	5833.46	0.1876	5833.65
8/25/2013 19:01	8/25/2013 19:00	19.656	5833.45	0.19068	5833.64
8/25/2013 20:01	8/25/2013 20:00	19.656	5833.44	0.19684	5833.64
8/25/2013 21:01	8/25/2013 21:00	19.659	5833.4	0.23447	5833.63
8/25/2013 22:01	8/25/2013 22:00	19.654	5833.4	0.24405	5833.64
8/25/2013 23:01	8/25/2013 23:00	19.655	5833.39	0.24691	5833.64
8/26/2013 0:01	8/26/2013 0:00	19.656	5833.4	0.24341	5833.64
8/26/2013 1:01	8/26/2013 1:00	19.655	5833.39	0.24918	5833.64
8/26/2013 2:01	8/26/2013 2:00	19.655	5833.39	0.24525	5833.64
8/26/2013 3:01	8/26/2013 3:00	19.654	5833.4	0.24283	5833.64
8/26/2013 4:01	8/26/2013 4:00	19.653	5833.4	0.23759	5833.64
8/26/2013 5:01	8/26/2013 5:00	19.655	5833.4	0.23693	5833.64
8/26/2013 6:01	8/26/2013 6:00	19.655	5833.4	0.24014	5833.64
8/26/2013 7:01	8/26/2013 7:00	19.655	5833.38	0.25318	5833.63
8/26/2013 8:01	8/26/2013 8:00	19.656	5833.36	0.26523	5833.62
8/26/2013 9:01	8/26/2013 9:00	19.656	5833.38	0.27126	5833.65
8/26/2013 10:01	8/26/2013 10:00	19.658	5833.38	0.26967	5833.65
8/26/2013 11:01	8/26/2013 11:00	19.657	5833.38	0.26434	5833.64
8/26/2013 12:01	8/26/2013 12:00	19.657	5833.39	0.24823	5833.64
8/26/2013 13:01	8/26/2013 13:00	19.658	5833.42	0.22841	5833.64
8/26/2013 14:01	8/26/2013 14:00	19.656	5833.43	0.21174	5833.64
8/26/2013 15:01	8/26/2013 15:00	19.655	5833.45	0.18848	5833.63
8/26/2013 16:01	8/26/2013 16:00	19.656	5833.48	0.16434	5833.64
8/26/2013 17:01	8/26/2013 17:00	19.654	5833.49	0.14713	5833.64
8/26/2013 18:01	8/26/2013 18:00	19.654	5833.49	0.1435	5833.63
8/26/2013 19:01	8/26/2013 19:00	19.656	5833.5	0.14236	5833.64
8/26/2013 20:01	8/26/2013 20:00	19.656	5833.5	0.15162	5833.65
8/26/2013 21:01	8/26/2013 21:00	19.656	5833.48	0.16499	5833.64
8/26/2013 22:01	8/26/2013 22:00	19.655	5833.46	0.18425	5833.64
8/26/2013 23:01	8/26/2013 23:00	19.652	5833.45	0.20034	5833.65
8/27/2013 0:01	8/27/2013 0:00	19.654	5833.45	0.19963	5833.65
8/27/2013 1:01	8/27/2013 1:00	19.652	5833.45	0.19528	5833.64
8/27/2013 2:01	8/27/2013 2:00	19.655	5833.45	0.18618	5833.64
8/27/2013 3:01	8/27/2013 3:00	19.655	5833.45	0.18574	5833.64
8/27/2013 4:01	8/27/2013 4:00	19.655	5833.47	0.17822	5833.64
8/27/2013 5:01	8/27/2013 5:00	19.652	5833.46	0.17413	5833.64
8/27/2013 6:01	8/27/2013 6:00	19.653	5833.47	0.1707	5833.64
8/27/2013 7:01	8/27/2013 7:00	19.656	5833.46	0.17763	5833.63
8/27/2013 8:01	8/27/2013 8:00	19.654	5833.42	0.18763	5833.6
8/27/2013 9:01	8/27/2013 9:00	19.655	5833.44	0.19556	5833.64
8/27/2013 10:01	8/27/2013 10:00	19.657	5833.45	0.19698	5833.64
8/27/2013 11:01	8/27/2013 11:00	19.658	5833.47	0.18144	5833.65
8/27/2013 12:01	8/27/2013 12:00	19.656	5833.48	0.16629	5833.65
8/27/2013 13:01	8/27/2013 13:00	19.655	5833.5	0.14337	5833.65
8/27/2013 14:01	8/27/2013 14:00	19.658	5833.52	0.13315	5833.66
8/27/2013 15:01	8/27/2013 15:00	19.657	5833.54	0.10948	5833.65
8/27/2013 16:01	8/27/2013 16:00	19.656	5833.55	0.08905	5833.64
8/27/2013 17:01	8/27/2013 17:00	19.655	5833.57	0.07843	5833.64
8/27/2013 18:01	8/27/2013 18:00	19.657	5833.57	0.06781	5833.64
8/27/2013 19:01	8/27/2013 19:00	19.657	5833.58	0.06707	5833.64
8/27/2013 20:01	8/27/2013 20:00	19.656	5833.56	0.07935	5833.64
8/27/2013 21:01	8/27/2013 21:00	19.654	5833.55	0.09574	5833.64
8/27/2013 22:01	8/27/2013 22:00	19.652	5833.52	0.11464	5833.64
8/27/2013 23:01	8/27/2013 23:00	19.653	5833.5	0.13541	5833.64
8/28/2013 0:01	8/28/2013 0:00	19.654	5833.5	0.14457	5833.64
8/28/2013 1:01	8/28/2013 1:00	19.655	5833.5	0.14329	5833.64
8/28/2013 2:01	8/28/2013 2:00	19.655	5833.5	0.13827	5833.64
8/28/2013 3:01	8/28/2013 3:00	19.653	5833.52	0.12353	5833.64
8/28/2013 4:01	8/28/2013 4:00	19.655	5833.52	0.11273	5833.64
8/28/2013 5:01	8/28/2013 5:00	19.653	5833.53	0.11266	5833.64
8/28/2013 6:01	8/28/2013 6:00	19.654	5833.52	0.11966	5833.64
8/28/2013 7:01	8/28/2013 7:00	19.653	5833.5	0.13606	5833.64
8/28/2013 8:01	8/28/2013 8:00	19.655	5833.49	0.14957	5833.64
8/28/2013 9:01	8/28/2013 9:00	19.655	5833.48	0.16178	5833.64
8/28/2013 10:01	8/28/2013 10:00	19.657	5833.47	0.17368	5833.64
8/28/2013 11:01	8/28/2013 11:00	19.656	5833.48	0.17472	5833.65
8/28/2013 12:01	8/28/2013 12:00	19.655	5833.48	0.16211	5833.64
8/28/2013 13:01	8/28/2013 13:00	19.655	5833.5	0.14612	5833.65
8/28/2013 14:01	8/28/2013 14:00	19.656	5833.51	0.13315	5833.64
8/28/2013 15:01	8/28/2013 15:00	19.655	5833.55	0.11055	5833.66
8/28/2013 16:01	8/28/2013 16:00	19.655	5833.55	0.09597	5833.64
8/28/2013 17:01	8/28/2013 17:00	19.657	5833.55	0.08898	5833.63
8/28/2013 18:01	8/28/2013 18:00	19.653	5833.55	0.09227	5833.64
8/28/2013 19:01	8/28/2013 19:00	19.653	5833.54	0.09819	5833.64
8/28/2013 20:01	8/28/2013 20:00	19.656	5833.52	0.1172	5833.64
8/28/2013 21:01	8/28/2013 21:00	19.652	5833.5	0.13674	5833.63
8/28/2013 22:01	8/28/2013 22:00	19.654	5833.48	0.15997	5833.64
8/28/2013 23:01	8/28/2013 23:00	19.654	5833.46	0.17641	5833.64
8/29/2013 0:01	8/29/2013 0:00	19.653	5833.45	0.18613	5833.64
8/29/2013 1:01	8/29/2013 1:00	19.653	5833.44	0.18963	5833.63
8/29/2013 2:01	8/29/2013 2:00	19.654	5833.45	0.18563	5833.63
8/29/2013 3:01	8/29/2013 3:00	19.655	5833.45	0.18199	5833.63
8/29/2013 4:01	8/29/2013 4:00	19.655	5833.45	0.17778	5833.63
8/29/2013 5:01	8/29/2013 5:00	19.656	5833.45	0.18348	5833.63
8/29/2013 6:01	8/29/2013 6:00	19.652	5833.43	0.1899	5833.62
8/29/2013 7:01	8/29/2013 7:00	19.655	5833.42	0.20332	5833.63
8/29/2013 8:01	8/29/2013 8:00	19.653	5833.4	0.22118	5833.63
8/29/2013 9:01	8/29/2013 9:00	19.652	5833.4	0.22641	5833.63
8/29/2013 10:01	8/29/2013 10:00	19.655	5833.39	0.23454	5833.62
8/29/2013 11:01	8/29/2013 11:00	19.653	5833.4	0.23363	5833.64
8/29/2013 12:01	8/29/2013 12:00	19.654	5833.42	0.22074	5833.64
8/29/2013 13:01	8/29/2013 13:00	19.653	5833.44	0.20084	5833.64
8/29/2013 14:01	8/29/2013 14:00	19.656	5833.45	0.18485	5833.63
8/29/2013 15:01	8/29/2013 15:00	19.655	5833.47	0.16131	5833.63
8/29/2013 16:01	8/29/2013 16:00	19.654	5833.49	0.13738	5833.63
8/29/2013 17:01	8/29/2013 17:00	19.654	5833.5	0.13308	5833.63
8/29/2013 18:01	8/29/2013 18:00	19.654	5833.49	0.13308	5833.62
8/29/2013 19:01	8/29/2013 19:00	19.653	5833.49	0.14222	5833.63
8/29/2013 20:01	8/29/2013 20:00	19.656	5833.46	0.15834	5833.62
8/29/2013 21:01	8/29/2013 21:00	19.655	5833.44	0.18466	5833.62
8/29/2013 22:01	8/29/2013 22:00	19.652	5833.43	0.19733	5833.62
8/29/2013 23:01	8/29/2013 23:00	19.654	5833.42	0.20062	5833.62
8/30/2013 0:01	8/30/2013 0:00	19.655	5833.42	0.20327	5833.62
8/30/2013 1:01	8/30/2013 1:00	19.654	5833.42	0.20606	5833.63
8/30/2013 2:01	8/30/2013 2:00	19.656	5833.42	0.20542	5833.62
8/30/2013 3:01	8/30/2013 3:00	19.653	5833.42	0.20448	5833.63
8/30/2013 4:01	8/30/2013 4:00	19.652	5833.42	0.19632	5833.62
8/30/2013 5:01	8/30/2013 5:00	19.653	5833.42	0.19827	5833.62
8/30/2013 6:01	8/30/2013 6:00	19.654	5833.42	0.19834	5833.62
8/30/2013 7:01	8/30/2013 7:00	19.654	5833.41	0.20505	5833.61
8/30/2013 8:01	8/30/2013 8:00	19.652	5833.4	0.21534	5833.62
8/30/2013 9:01	8/30/2013 9:00	19.656	5833.4	0.21377	5833.62
8/30/2013 10:01	8/30/2013 10:00	19.655	5833.41	0.21181	5833.62
8/30/2013 11:01	8/30/2013 11:00	19.657	5833.41	0.20641	5833.62
8/30/2013 12:01	8/30/2013 12:00	19.658	5833.44	0.1874	5833.63
8/30/2013 13:01	8/30/2013 13:00	19.657	5833.45	0.1714	5833.63
8/30/2013 14:01	8/30/2013 14:00	19.655	5833.48	0.14859	5833.63
8/30/2013 15:01	8/30/2013 15:00	19.653	5833.5	0.12156	5833.63
8/30/2013 16:01	8/30/2013 16:00	19.656	5833.54	0.09063	5833.63
8/30/2013 17:01	8/30/2013 17:00	19.654	5833.54	0.08054	5833.62
8/30/2013 18:01	8/30/2013 18:00	19.655	5833.53	0.09893	5833.63
8/30/2013 19:01	8/30/2013 19:00	19.656	5833.52	0.09736	5833.62
8/30/2013 20:01	8/30/2013 20:00	19.653	5833.53	0.09092	5833.62
8/30/2013 21:01	8/30/2013 21:00	19.654	5833.51	0.10771	5833.62
8/30/2013 22:01	8/30/2013 22:00	19.653	5833.5	0.11729	5833.61
8/30/2013 23:01	8/30/2013 23:00	19.655	5833.5	0.11958	5833.62
8/31/2013 0:01	8/31/2013 0:00	19.656	5833.49	0.12936	5833.62
8/31/2013 1:01	8/31/2013 1:00	19.653	5833.49	0.12885	5833.62
8/31/2013 2:01	8/31/2013 2:00	19.653	5833.5	0.12164	5833.62
8/31/2013 3:01	8/31/2013 3:00	19.655	5833.5	0.11741	5833.62
8/31/2013 4:01	8/31/2013 4:00	19.652	5833.5	0.1134	5833.62
8/31/2013 5:01	8/31/2013 5:00	19.654	5833.51	0.10938	5833.61
8/31/2013 6:01	8/31/2013 6:00	19.654	5833.5	0.11266	5833.61
8/31/2013 7:01	8/31/2013 7:00	19.655	5833.49	0.12548	5833.62
8/31/2013 8:01	8/31/2013 8:00	19.654	5833.48	0.13293	5833.61
8/31/2013 9:01	8/31/2013 9:00	19.652	5833.48	0.14086	5833.62
8/31/2013 10:01	8/31/2013 10:00	19.655	5833.49	0.13583	5833.62
8/31/2013 11:01	8/31/2013 11:00	19.656	5833.49	0.12721	5833.62
8/31/2013 12:01	8/31/2013 12:00	19.656	5833.51	0.11224	5833.62
8/31/2013 13:01	8/31/2013 13:00	19.656	5833.54	0.08312	5833.62
8/31/2013 14:01	8/31/2013 14:00	19.655	5833.56	0.063	5833.63
8/31/2013 15:01	8/31/2013 15:00	19.657	5833.6	0.03623	5833.63
8/31/2013 16:01	8/31/2013 16:00	19.654	5833.6	0.02588	5833.62
8/31/2013 17:01	8/31/2013 17:00	19.654	5833.61	0.01032	5833.62
8/31/2013 18:01	8/31/2013 18:00	19.655	5833.62	0.0005	5833.62
8/31/2013 19:01	8/31/2013 19:00	19.653	5833.62	0.00373	5833.62
8/31/2013 20:01	8/31/2013 20:00	19.654	5833.6	0.019	5833.62
8/31/2013 21:01	8/31/2013 21:00	19.655	5833.58	0.03396	5833.61
8/31/2013 22:01	8/31/2013 22:00	19.654	5833.54	0.06591	5833.6
8/31/2013 23:01	8/31/2013 23:00	19.654	5833.53	0.09279	5833.62
9/1/2013 0:01	9/1/2013 0:00	19.656	5833.51	0.10533	5833.62
9/1/2013 1:01	9/1/2013 1:00	19.652	5833.52	0.10099	5833.62
9/1/2013 2:01	9/1/2013 2:00	19.654	5833.52	0.10064	5833.62
9/1/2013 3:01	9/1/2013 3:00	19.654	5833.52	0.0893	5833.61
9/1/2013 4:01	9/1/2013 4:00	19.652	5833.54	0.07823	5833.62
9/1/2013 5:01	9/1/2013 5:00	19.654	5833.54	0.07444	5833.61
9/1/2013 6:01	9/1/2013 6:00	19.651	5833.52	0.08736	5833.61
9/1/2013 7:01	9/1/2013 7:00	19.654	5833.5	0.10727	5833.61
9/1/2013 8:01	9/1/2013 8:00	19.654	5833.47	0.12186	5833.59
9/1/2013 9:01	9/1/2013 9:00	19.655	5833.48	0.13199	5833.61
9/1/2013 10:01	9/1/2013 10:00	19.654	5833.47	0.14373	5833.62
9/1/2013 11:01	9/1/2013 11:00	19.655	5833.48	0.13509	5833.62
9/1/2013 12:01	9/1/2013 12:00	19.654	5833.49	0.12246	5833.61
9/1/2013 13:01	9/1/2013 13:00	19.653	5833.52	0.09993	5833.62
9/1/2013 14:01	9/1/2013 14:00	19.654	5833.54	0.07744	5833.61
9/1/2013 15:01	9/1/2013 15:00	19.653	5833.54	0.07782	5833.62
9/1/2013 16:01	9/1/2013 16:00	19.654	5833.52	0.08343	5833.61
9/1/2013 17:01	9/1/2013 17:00	19.654	5833.52	0.08686	5833.6
9/1/2013 18:01	9/1/2013 18:00	19.653	5833.52	0.09806	5833.61
9/1/2013 19:01	9/1/2013 19:00	19.655	5833.51	0.09778	5833.61
9/1/2013 20:01	9/1/2013 20:00	19.653	5833.48	0.128	5833.61
9/1/2013 21:01	9/1/2013 21:00	19.652	5833.45	0.14849	5833.6
9/1/2013 22:01	9/1/2013 22:00	19.653	5833.44	0.16485	5833.6
9/1/2013 23:01	9/1/2013 23:00	19.655	5833.43	0.18377	5833.61
9/2/2013 0:01	9/2/2013 0:00	19.653	5833.41	0.18835	5833.6
9/2/2013 1:01	9/2/2013 1:00	19.655	5833.41	0.19149	5833.6
9/2/2013 2:01	9/2/2013 2:00	19.655	5833.41	0.1882	5833.6
9/2/2013 3:01	9/2/2013 3:00	19.651	5833.43	0.18113	5833.61
9/2/2013 4:01	9/2/2013 4:00	19.652	5833.43	0.17742	5833.61
9/2/2013 5:01	9/2/2013 5:00	19.653	5833.43	0.17406	5833.6
9/2/2013 6:01	9/2/2013 6:00	19.652	5833.42	0.18399	5833.61
9/2/2013 7:01	9/2/2013 7:00	19.651	5833.41	0.1899	5833.6
9/2/2013 8:01	9/2/2013 8:00	19.651	5833.4	0.20206	5833.6
9/2/2013 9:01	9/2/2013 9:00	19.655	5833.39	0.21277	5833.61
9/2/2013 10:01	9/2/2013 10:00	19.652	5833.38	0.2202	5833.6
9/2/2013 11:01	9/2/2013 11:00	19.654	5833.4	0.21146	5833.61
9/2/2013 12:01	9/2/2013 12:00	19.653	5833.42	0.18899	5833.61
9/2/2013 13:01	9/2/2013 13:00	19.657	5833.45	0.1595	5833.61
9/2/2013 14:01	9/2/2013 14:00	19.657	5833.47	0.14317	5833.61
9/2/2013 15:01	9/2/2013 15:00	19.657	5833.49	0.11258	5833.61
9/2/2013 16:01	9/2/2013 16:00	19.654	5833.51	0.09564	5833.61
9/2/2013 17:01	9/2/2013 17:00	19.654	5833.53	0.08455	5833.61
9/2/2013 18:01	9/2/2013 18:00	19.653	5833.54	0.07809	5833.61
9/2/2013 19:01	9/2/2013 19:00	19.654	5833.49	0.10356	5833.6
9/2/2013 20:01	9/2/2013 20:00	19.653	5833.49	0.11827	5833.6
9/2/2013 21:01	9/2/2013 21:00	19.654	5833.46	0.13499	5833.6
9/2/2013 22:01	9/2/2013 22:00	19.653	5833.44	0.16256	5833.6
9/2/2013 23:01	9/2/2013 23:00	19.653	5833.44	0.1615	5833.6
9/3/2013 0:01	9/3/2013 0:00	19.65	5833.43	0.16757	5833.6
9/3/2013 1:01	9/3/2013 1:00	19.653	5833.43	0.17428	5833.6
9/3/2013 2:01	9/3/2013 2:00	19.651	5833.44	0.16962	5833.6
9/3/2013 3:01	9/3/2013 3:00	19.655	5833.44	0.16241	5833.6
9/3/2013 4:01	9/3/2013 4:00	19.653	5833.43	0.16138	5833.6
9/3/2013 5:01	9/3/2013 5:00	19.655	5833.43	0.16772	5833.6
9/3/2013 6:01	9/3/2013 6:00	19.653	5833.42	0.17063	5833.59
9/3/2013 7:01	9/3/2013 7:00	19.65	5833.41	0.18397	5833.6
9/3/2013 8:01	9/3/2013 8:00	19.655	5833.4	0.1977	5833.59
9/3/2013 9:01	9/3/2013 9:00	19.655	5833.39	0.20941	5833.6
9/3/2013 10:01	9/3/2013 10:00	19.654	5833.39	0.2109	5833.6
9/3/2013 11:01	9/3/2013 11:00	19.653	5833.4	0.20585	5833.6
9/3/2013 12:01	9/3/2013 12:00	19.655	5833.4	0.19721	5833.6
9/3/2013 13:01	9/3/2013 13:00	19.654	5833.44	0.16683	5833.6
9/3/2013 14:01	9/3/2013 14:00	19.652	5833.47	0.13731	5833.61
9/3/2013 15:01	9/3/2013 15:00	19.654	5833.49	0.11424	5833.6
9/3/2013 16:01	9/3/2013 16:00	19.654	5833.49	0.1152	5833.6
9/3/2013 17:01	9/3/2013 17:00	19.653	5833.47	0.12643	5833.59
9/3/2013 18:01	9/3/2013 18:00	19.654	5833.49	0.10595	5833.59
9/3/2013 19:01	9/3/2013 19:00	19.655	5833.5	0.10637	5833.6
9/3/2013 20:01	9/3/2013 20:00	19.654	5833.48	0.12506	5833.6
9/3/2013 21:01	9/3/2013 21:00	19.649	5833.46	0.13715	5833.6
9/3/2013 22:01	9/3/2013 22:00	19.653	5833.44	0.15343	5833.6
9/3/2013 23:01	9/3/2013 23:00	19.651	5833.43	0.17349	5833.6
9/4/2013 0:01	9/4/2013 0:00	19.652	5833.4	0.18463	5833.59
9/4/2013 1:01	9/4/2013 1:00	19.649	5833.39	0.20599	5833.6
9/4/2013 2:01	9/4/2013 2:00	19.651	5833.39	0.20711	5833.59
9/4/2013 3:01	9/4/2013 3:00	19.652	5833.39	0.20251	5833.59

9/4/2013 4:01	9/4/2013 4:00	19.652	5833.39	0.20825	5833.59
9/4/2013 5:01	9/4/2013 5:00	19.652	5833.39	0.20468	5833.59
9/4/2013 6:01	9/4/2013 6:00	19.653	5833.39	0.20803	5833.59
9/4/2013 7:01	9/4/2013 7:00	19.653	5833.37	0.22092	5833.59
9/4/2013 8:01	9/4/2013 8:00	19.65	5833.34	0.24102	5833.58
9/4/2013 9:01	9/4/2013 9:00	19.654	5833.35	0.25048	5833.6
9/4/2013 10:01	9/4/2013 10:00	19.618	5833.34	0.25847	5833.6
9/4/2013 11:01	9/4/2013 11:00	19.656	5833.35	0.25631	5833.6
9/4/2013 12:01	9/4/2013 12:00	19.638	5833.37	0.23788	5833.61
9/4/2013 13:01	9/4/2013 13:00	19.654	5833.38	0.22169	5833.6
9/4/2013 14:01	9/4/2013 14:00	19.653	5833.4	0.20239	5833.6
9/4/2013 15:01	9/4/2013 15:00	19.648	5833.42	0.17872	5833.6
9/4/2013 16:01	9/4/2013 16:00	19.614	5833.43	0.16151	5833.59
9/4/2013 17:01	9/4/2013 17:00	19.654	5833.45	0.15486	5833.6
9/4/2013 18:01	9/4/2013 18:00	19.653	5833.45	0.15109	5833.6
9/4/2013 19:01	9/4/2013 19:00	19.654	5833.44	0.15675	5833.6
9/4/2013 20:01	9/4/2013 20:00	19.653	5833.42	0.17253	5833.59
9/4/2013 21:01	9/4/2013 21:00	19.651	5833.39	0.20928	5833.59
9/4/2013 22:01	9/4/2013 22:00	19.652	5833.36	0.2356	5833.59
9/4/2013 23:01	9/4/2013 23:00	19.654	5833.34	0.25426	5833.6
9/5/2013 0:01	9/5/2013 0:00	19.654	5833.34	0.26033	5833.6
9/5/2013 1:01	9/5/2013 1:00	19.651	5833.34	0.25823	5833.6
9/5/2013 2:01	9/5/2013 2:00	19.651	5833.34	0.25101	5833.59
9/5/2013 3:01	9/5/2013 3:00	19.654	5833.36	0.24029	5833.6
9/5/2013 4:01	9/5/2013 4:00	19.654	5833.36	0.2373	5833.6
9/5/2013 5:01	9/5/2013 5:00	19.654	5833.36	0.23634	5833.59
9/5/2013 6:01	9/5/2013 6:00	19.654	5833.35	0.24238	5833.6
9/5/2013 7:01	9/5/2013 7:00	19.649	5833.34	0.25206	5833.59
9/5/2013 8:01	9/5/2013 8:00	19.652	5833.33	0.26523	5833.59
9/5/2013 9:01	9/5/2013 9:00	19.654	5833.33	0.27069	5833.6
9/5/2013 10:01	9/5/2013 10:00	19.654	5833.33	0.27981	5833.61
9/5/2013 11:01	9/5/2013 11:00	19.652	5833.32	0.27806	5833.6
9/5/2013 12:01	9/5/2013 12:00	19.619	5833.35	0.25906	5833.6
9/5/2013 13:01	9/5/2013 13:00	19.655	5833.36	0.24616	5833.6
9/5/2013 14:01	9/5/2013 14:00	19.656	5833.37	0.22962	5833.6
9/5/2013 15:01	9/5/2013 15:00	19.617	5833.4	0.20609	5833.6
9/5/2013 16:01	9/5/2013 16:00	19.654	5833.41	0.18881	5833.6
9/5/2013 17:01	9/5/2013 17:00	19.655	5833.43	0.17839	5833.6
9/5/2013 18:01	9/5/2013 18:00	19.652	5833.43	0.17113	5833.6
9/5/2013 19:01	9/5/2013 19:00	19.65	5833.44	0.16676	5833.61
9/5/2013 20:01	9/5/2013 20:00	19.654	5833.43	0.17548	5833.6
9/5/2013 21:01	9/5/2013 21:00	19.653	5833.4	0.20263	5833.6
9/5/2013 22:01	9/5/2013 22:00	19.651	5833.37	0.22552	5833.6
9/5/2013 23:01	9/5/2013 23:00	19.652	5833.36	0.23818	5833.6
9/6/2013 0:01	9/6/2013 0:00	19.65	5833.36	0.24398	5833.6
9/6/2013 1:01	9/6/2013 1:00	19.652	5833.36	0.24568	5833.6
9/6/2013 2:01	9/6/2013 2:00	19.649	5833.36	0.23693	5833.6
9/6/2013 3:01	9/6/2013 3:00	19.651	5833.37	0.22956	5833.6
9/6/2013 4:01	9/6/2013 4:00	19.652	5833.37	0.22517	5833.59
9/6/2013 5:01	9/6/2013 5:00	19.652	5833.37	0.22479	5833.59
9/6/2013 6:01	9/6/2013 6:00	19.65	5833.37	0.22837	5833.6
9/6/2013 7:01	9/6/2013 7:00	19.651	5833.35	0.2382	5833.59
9/6/2013 8:01	9/6/2013 8:00	19.653	5833.34	0.25159	5833.59
9/6/2013 9:01	9/6/2013 9:00	19.653	5833.35	0.25426	5833.61
9/6/2013 10:01	9/6/2013 10:00	19.654	5833.35	0.2519	5833.6
9/6/2013 11:01	9/6/2013 11:00	19.656	5833.36	0.24377	5833.6
9/6/2013 12:01	9/6/2013 12:00	19.652	5833.39	0.22135	5833.61
9/6/2013 13:01	9/6/2013 13:00	19.654	5833.41	0.19782	5833.61
9/6/2013 14:01	9/6/2013 14:00	19.656	5833.43	0.1747	5833.61
9/6/2013 15:01	9/6/2013 15:00	19.654	5833.46	0.14767	5833.61
9/6/2013 16:01	9/6/2013 16:00	19.654	5833.48	0.12736	5833.61
9/6/2013 17:01	9/6/2013 17:00	19.653	5833.5	0.11008	5833.61
9/6/2013 18:01	9/6/2013 18:00	19.653	5833.51	0.09604	5833.61
9/6/2013 19:01	9/6/2013 19:00	19.652	5833.51	0.09147	5833.6
9/6/2013 20:01	9/6/2013 20:00	19.652	5833.51	0.09917	5833.61
9/6/2013 21:01	9/6/2013 21:00	19.651	5833.48	0.12282	5833.6
9/6/2013 22:01	9/6/2013 22:00	19.65	5833.47	0.13422	5833.6
9/6/2013 23:01	9/6/2013 23:00	19.651	5833.44	0.15521	5833.59
9/7/2013 0:01	9/7/2013 0:00	19.651	5833.43	0.17099	5833.6
9/7/2013 1:01	9/7/2013 1:00	19.653	5833.42	0.17648	5833.6
9/7/2013 2:01	9/7/2013 2:00	19.65	5833.42	0.17626	5833.6
9/7/2013 3:01	9/7/2013 3:00	19.649	5833.43	0.16882	5833.6
9/7/2013 4:01	9/7/2013 4:00	19.65	5833.44	0.16101	5833.6
9/7/2013 5:01	9/7/2013 5:00	19.652	5833.45	0.15401	5833.6
9/7/2013 6:01	9/7/2013 6:00	19.65	5833.44	0.15736	5833.59
9/7/2013 7:01	9/7/2013 7:00	19.651	5833.43	0.16683	5833.6
9/7/2013 8:01	9/7/2013 8:00	19.651	5833.41	0.18041	5833.59
9/7/2013 9:01	9/7/2013 9:00	19.655	5833.42	0.18242	5833.6
9/7/2013 10:01	9/7/2013 10:00	19.652	5833.42	0.19089	5833.61
9/7/2013 11:01	9/7/2013 11:00	19.654	5833.42	0.18563	5833.61
9/7/2013 12:01	9/7/2013 12:00	19.652	5833.44	0.16656	5833.6
9/7/2013 13:01	9/7/2013 13:00	19.652	5833.46	0.1433	5833.6
9/7/2013 14:01	9/7/2013 14:00	19.653	5833.48	0.1232	5833.6
9/7/2013 15:01	9/7/2013 15:00	19.651	5833.5	0.09261	5833.59
9/7/2013 16:01	9/7/2013 16:00	19.651	5833.53	0.06584	5833.6
9/7/2013 17:01	9/7/2013 17:00	19.651	5833.55	0.05826	5833.61
9/7/2013 18:01	9/7/2013 18:00	19.655	5833.55	0.05503	5833.6
9/7/2013 19:01	9/7/2013 19:00	19.654	5833.54	0.05698	5833.6
9/7/2013 20:01	9/7/2013 20:00	19.65	5833.53	0.06961	5833.59
9/7/2013 21:01	9/7/2013 21:00	19.654	5833.51	0.09245	5833.6
9/7/2013 22:01	9/7/2013 22:00	19.65	5833.46	0.12611	5833.59
9/7/2013 23:01	9/7/2013 23:00	19.652	5833.45	0.14528	5833.59
9/8/2013 0:01	9/8/2013 0:00	19.651	5833.45	0.13979	5833.59
9/8/2013 1:01	9/8/2013 1:00	19.65	5833.46	0.13535	5833.59
9/8/2013 2:01	9/8/2013 2:00	19.649	5833.46	0.13039	5833.59
9/8/2013 3:01	9/8/2013 3:00	19.652	5833.47	0.12018	5833.59
9/8/2013 4:01	9/8/2013 4:00	19.653	5833.48	0.10909	5833.59
9/8/2013 5:01	9/8/2013 5:00	19.65	5833.48	0.10938	5833.59
9/8/2013 6:01	9/8/2013 6:00	19.651	5833.48	0.10282	5833.59
9/8/2013 7:01	9/8/2013 7:00	19.652	5833.48	0.10945	5833.59
9/8/2013 8:01	9/8/2013 8:00	19.652	5833.47	0.1185	5833.59
9/8/2013 9:01	9/8/2013 9:00	19.651	5833.47	0.12093	5833.59
9/8/2013 10:01	9/8/2013 10:00	19.656	5833.47	0.11925	5833.59
9/8/2013 11:01	9/8/2013 11:00	19.653	5833.49	0.10315	5833.59
9/8/2013 12:01	9/8/2013 12:00	19.654	5833.51	0.08723	5833.59
9/8/2013 13:01	9/8/2013 13:00	19.653	5833.53	0.06055	5833.59
9/8/2013 14:01	9/8/2013 14:00	19.652	5833.54	0.04045	5833.58
9/8/2013 15:01	9/8/2013 15:00	19.652	5833.57	0.00985	5833.58
9/8/2013 16:01	9/8/2013 16:00	19.653	5833.61	-0.01731	5833.59
9/8/2013 17:01	9/8/2013 17:00	19.652	5833.63	-0.04144	5833.59
9/8/2013 18:01	9/8/2013 18:00	19.651	5833.63	-0.04547	5833.59
9/8/2013 19:01	9/8/2013 19:00	19.652	5833.63	-0.04009	5833.59
9/8/2013 20:01	9/8/2013 20:00	19.649	5833.6	-0.02014	5833.58
9/8/2013 21:01	9/8/2013 21:00	19.653	5833.58	-0.00332	5833.57
9/8/2013 22:01	9/8/2013 22:00	19.655	5833.57	0.01389	5833.58
9/8/2013 23:01	9/8/2013 23:00	19.651	5833.56	0.01996	5833.58
9/9/2013 0:01	9/9/2013 0:00	19.651	5833.55	0.03088	5833.58
9/9/2013 1:01	9/9/2013 1:00	19.651	5833.54	0.03238	5833.58
9/9/2013 2:01	9/9/2013 2:00	19.652	5833.55	0.02509	5833.58
9/9/2013 3:01	9/9/2013 3:00	19.651	5833.55	0.01983	5833.57
9/9/2013 4:01	9/9/2013 4:00	19.652	5833.56	0.0056	5833.57
9/9/2013 5:01	9/9/2013 5:00	19.65	5833.57	-0.00148	5833.57
9/9/2013 6:01	9/9/2013 6:00	19.651	5833.57	-0.00155	5833.57
9/9/2013 7:01	9/9/2013 7:00	19.65	5833.56	0.00501	5833.57
9/9/2013 8:01	9/9/2013 8:00	19.655	5833.54	0.02159	5833.56
9/9/2013 9:01	9/9/2013 9:00	19.652	5833.55	0.02438	5833.58
9/9/2013 10:01	9/9/2013 10:00	19.65	5833.55	0.02579	5833.57
9/9/2013 11:01	9/9/2013 11:00	19.653	5833.55	0.02347	5833.58
9/9/2013 12:01	9/9/2013 12:00	19.65	5833.56	0.01106	5833.57
9/9/2013 13:01	9/9/2013 13:00	19.653	5833.59	-0.01582	5833.58
9/9/2013 14:01	9/9/2013 14:00	19.655	5833.61	-0.03585	5833.57
9/9/2013 15:01	9/9/2013 15:00	19.652	5833.64	-0.06301	5833.58
9/9/2013 16:01	9/9/2013 16:00	19.653	5833.66	-0.09354	5833.57
9/9/2013 17:01	9/9/2013 17:00	19.653	5833.67	-0.10395	5833.56
9/9/2013 18:01	9/9/2013 18:00	19.653	5833.67	-0.10752	5833.56
9/9/2013 19:01	9/9/2013 19:00	19.65	5833.66	-0.09529	5833.57
9/9/2013 20:01	9/9/2013 20:00	19.651	5833.64	-0.07183	5833.56
9/9/2013 21:01	9/9/2013 21:00	19.649	5833.61	-0.04558	5833.56
9/9/2013 22:01	9/9/2013 22:00	19.652	5833.57	-0.01577	5833.55
9/9/2013 23:01	9/9/2013 23:00	19.651	5833.56	0.00396	5833.56
9/10/2013 0:01	9/10/2013 0:00	19.651	5833.55	0.00689	5833.56
9/10/2013 1:01	9/10/2013 1:00	19.652	5833.55	0.00989	5833.55
9/10/2013 2:01	9/10/2013 2:00	19.651	5833.54	0.01531	5833.56
9/10/2013 3:01	9/10/2013 3:00	19.649	5833.55	0.01072	5833.56
9/10/2013 4:01	9/10/2013 4:00	19.649	5833.56	-0.00059	5833.55
9/10/2013 5:01	9/10/2013 5:00	19.651	5833.55	0.00627	5833.55
9/10/2013 6:01	9/10/2013 6:00	19.653	5833.53	0.01692	5833.55
9/10/2013 7:01	9/10/2013 7:00	19.651	5833.52	0.02771	5833.54
9/10/2013 8:01	9/10/2013 8:00	19.65	5833.5	0.04922	5833.55
9/10/2013 9:01	9/10/2013 9:00	19.655	5833.49	0.05759	5833.55
9/10/2013 10:01	9/10/2013 10:00	19.651	5833.48	0.07073	5833.55
9/10/2013 11:01	9/10/2013 11:00	19.654	5833.46	0.08386	5833.55
9/10/2013 12:01	9/10/2013 12:00	19.652	5833.46	0.08685	5833.55
9/10/2013 13:01	9/10/2013 13:00	19.652	5833.47	0.0703	5833.54
9/10/2013 14:01	9/10/2013 14:00	19.652	5833.48	0.06802	5833.55
9/10/2013 15:01	9/10/2013 15:00	19.653	5833.48	0.0633	5833.54
9/10/2013 16:01	9/10/2013 16:00	19.651	5833.48	0.05922	5833.54
9/10/2013 17:01	9/10/2013 17:00	19.652	5833.48	0.06607	5833.55
9/10/2013 18:01	9/10/2013 18:00	19.65	5833.47	0.07212	5833.54
9/10/2013 19:01	9/10/2013 19:00	19.652	5833.47	0.07212	5833.54
9/10/2013 20:01	9/10/2013 20:00	19.649	5833.45	0.08933	5833.54
9/10/2013 21:01	9/10/2013 21:00	19.65	5833.44	0.09969	5833.54
9/10/2013 22:01	9/10/2013 22:00	19.651	5833.43	0.11332	5833.54
9/10/2013 23:01	9/10/2013 23:00	19.651	5833.43	0.10982	5833.54
9/11/2013 0:01	9/11/2013 0:00	19.655	5833.43	0.10297	5833.54
9/11/2013 1:01	9/11/2013 1:00	19.652	5833.45	0.09261	5833.54
9/11/2013 2:01	9/11/2013 2:00	19.65	5833.44	0.09619	5833.54
9/11/2013 3:01	9/11/2013 3:00	19.65	5833.45	0.0824	5833.54
9/11/2013 4:01	9/11/2013 4:00	19.651	5833.46	0.07562	5833.53
9/11/2013 5:01	9/11/2013 5:00	19.652	5833.45	0.08255	5833.53
9/11/2013 6:01	9/11/2013 6:00	19.65	5833.44	0.08941	5833.53
9/11/2013 7:01	9/11/2013 7:00	19.651	5833.43	0.09917	5833.53
9/11/2013 8:01	9/11/2013 8:00	19.651	5833.42	0.1131	5833.53
9/11/2013 9:01	9/11/2013 9:00	19.651	5833.4	0.12383	5833.53
9/11/2013 10:01	9/11/2013 10:00	19.654	5833.4	0.13798	5833.54
9/11/2013 11:01	9/11/2013 11:00	19.653	5833.39	0.13935	5833.53
9/11/2013 12:01	9/11/2013 12:00	19.651	5833.41	0.13029	5833.54
9/11/2013 13:01	9/11/2013 13:00	19.651	5833.42	0.11792	5833.53
9/11/2013 14:01	9/11/2013 14:00	19.652	5833.44	0.09833	5833.54
9/11/2013 15:01	9/11/2013 15:00	19.654	5833.45	0.08161	5833.53
9/11/2013 16:01	9/11/2013 16:00	19.653	5833.46	0.07188	5833.54
9/11/2013 17:01	9/11/2013 17:00	19.653	5833.47	0.06475	5833.53
9/11/2013 18:01	9/11/2013 18:00	19.652	5833.47	0.06426	5833.53
9/11/2013 19:01	9/11/2013 19:00	19.652	5833.46	0.07266	5833.53
9/11/2013 20:01	9/11/2013 20:00	19.651	5833.43	0.10208	5833.53
9/11/2013 21:01	9/11/2013 21:00	19.651	5833.4	0.12528	5833.52
9/11/2013 22:01	9/11/2013 22:00	19.652	5833.39	0.13899	5833.53
9/11/2013 23:01	9/11/2013 23:00	19.652	5833.39	0.14191	5833.53
9/12/2013 0:01	9/12/2013 0:00	19.653	5833.39	0.1414	5833.53
9/12/2013 1:01	9/12/2013 1:00	19.648	5833.39	0.14118	5833.53
9/12/2013 2:01	9/12/2013 2:00	19.65	5833.38	0.14439	5833.52
9/12/2013 3:01	9/12/2013 3:00	19.651	5833.39	0.14118	5833.53
9/12/2013 4:01	9/12/2013 4:00	19.649	5833.39	0.13083	5833.52
9/12/2013 5:01	9/12/2013 5:00	19.649	5833.4	0.12725	5833.53
9/12/2013 6:01	9/12/2013 6:00	19.649	5833.4	0.12747	5833.52
9/12/2013 7:01	9/12/2013 7:00	19.649	5833.38	0.14111	5833.52
9/12/2013 8:01	9/12/2013 8:00	19.651	5833.37	0.15147	5833.52
9/12/2013 9:01	9/12/2013 9:00	19.65	5833.35	0.16926	5833.52
9/12/2013 10:01	9/12/2013 10:00	19.652	5833.36	0.16933	5833.53
9/12/2013 11:01	9/12/2013 11:00	19.65	5833.35	0.17626	5833.52
9/12/2013 12:01	9/12/2013 12:00	19.652	5833.37	0.1592	5833.53
9/12/2013 13:01	9/12/2013 13:00	19.65	5833.38	0.13957	5833.52
9/12/2013 14:01	9/12/2013 14:00	19.65	5833.4	0.12871	5833.52
9/12/2013 15:01	9/12/2013 15:00	19.651	5833.41	0.1107	5833.52
9/12/2013 16:01	9/12/2013 16:00	19.649	5833.43	0.09298	5833.52
9/12/2013 17:01	9/12/2013 17:00	19.654	5833.43	0.09291	5833.52
9/12/2013 18:01	9/12/2013 18:00	19.651	5833.43	0.09298	5833.53
9/12/2013 19:01	9/12/2013 19:00	19.65	5833.43	0.08955	5833.52
9/12/2013 20:01	9/12/2013 20:00	19.65	5833.42	0.09327	5833.51
9/12/2013 21:01	9/12/2013 21:00	19.65	5833.4	0.11384	5833.52
9/12/2013 22:01	9/12/2013 22:00	19.649	5833.39	0.1274	5833.52
9/12/2013 23:01	9/12/2013 23:00	19.648	5833.4	0.11712	5833.52
9/13/2013 0:01	9/13/2013 0:00	19.649	5833.41	0.1099	5833.52
9/13/2013 1:01	9/13/2013 1:00	19.649	5833.42	0.09641	5833.52
9/13/2013 2:01	9/13/2013 2:00	19.651	5833.44	0.08248	5833.52
9/13/2013 3:01	9/13/2013 3:00	19.604	5833.44	0.07831	5833.52
9/13/2013 4:01	9/13/2013 4:00	19.604	5833.44	0.07175	5833.52
9/13/2013 5:01	9/13/2013 5:00	19.606	5833.45	0.06833	5833.52
9/13/2013 6:01	9/13/2013 6:00	19.608	5833.46	0.05812	5833.52
9/13/2013 7:01	9/13/2013 7:00	19.607	5833.46	0.05745	5833.52
9/13/2013 8:01	9/13/2013 8:00	19.605	5833.46	0.05782	5833.52
9/13/2013 9:01	9/13/2013 9:00	19.605	5833.43	0.08681	5833.52
9/13/2013 10:01	9/13/2013 10:00	19.606	5833.42	0.10074	5833.52
9/13/2013 11:01	9/13/2013 11:00	19.605	5833.4	0.12503	5833.52
9/13/2013 12:01	9/13/2013 12:00	19.609	5833.41	0.10849	5833.52
9/13/2013 13:01	9/13/2013 13:00	19.609	5833.43	0.08815	5833.52
9/13/2013 14:01	9/13/2013 14:00	19.614	5833.45	0.06505	5833.52
9/13/2013 15:01	9/13/2013 15:00	19.652	5833.46	0.04886	5833.51
9/13/2013 16:01	9/13/2013 16:00	19.651	5833.48	0.0323	5833.52
9/13/2013 17:01	9/13/2013 17:00	19.652	5833.5	0.02159	5833.52
9/13/2013 18:01	9/13/2013 18:00	19.652	5833.5	0.0183	5833.51
9/13/2013 19:01	9/13/2013 19:00	19.65	5833.5	0.0113	5833.51
9/13/2013 20:01	9/13/2013 20:00	19.65	5833.5	0.01116	5833.51
9/13/2013 21:01	9/13/2013 21:00	19.649	5833.48	0.03143	5833.51
9/13/2013 22:01	9/13/2013 22:00	19.65	5833.48	0.03471	5833.52
9/13/2013 23:01	9/13/2013 23:00	19.648	5833.48	0.0377	5833.51
9/14/2013 0:01	9/14/2013 0:00	19.649	5833.48	0.03733	5833.52
9/14/2013 1:01	9/14/2013 1:00	19.649	5833.49	0.02683	5833.51
9/14/2013 2:01	9/14/2013 2:00	19.649	5833.5	0.0164	5833.51
9/14/2013 3:01	9/14/2013 3:00	19.65	5833.51	0.00597	5833.51
9/14/2013 4:01	9/14/2013 4:00	19.649	5833.52	-0.00766	5833.51
9/14/2013 5:01	9/14/2013 5:00	19.651	5833.51	0.0059	5833.51
9/14/2013 6:01	9/14/2013 6:00	19.649	5833.51	-0.00125	5833.51
9/14/2013 7:01	9/14/2013 7:00	19.648	5833.5	0.0126	5833.51
9/14/2013 8:01	9/14/2013 8:00	19.651	5833.49	0.02289	5833.51
9/14/2013 9:01	9/14/2013 9:00	19.649	5833.47	0.02996	5833.5
9/14/2013 10:01	9/14/2013 10:00	19.651	5833.47	0.04382	5833.51
9/14/2013 11:01	9/14/2013 11:00	19.654	5833.47	0.04702	5833.51
9/14/2013 12:01	9/14/2013 12:00	19.654	5833.47	0.03807	5833.5
9/14/2013 13:01	9/14/2013 13:00	19.65	5833.48	0.02873	5833.51
9/14/2013 14:01	9/14/2013 14:00	19.651	5833.51	0.00268	5833.51
9/14/2013 15:01	9/14/2013 15:00	19.652	5833.54	-0.02417	5833.51
9/14/2013 16:01	9/14/2013 16:00	19.651	5833.55	-0.04117	5833.51
9/14/2013 17:01	9/14/2013 17:00	19.651	5833.54	-0.02753	5833.51
9/14/2013 18:01	9/14/2013 18:00	19.649	5833.54	-0.0281	5833.51
9/14/2013 19:01	9/14/2013 19:00	19.652	5833.53	-0.01846	5833.51
9/14/2013 20:01	9/14/2013 20:00	19.65	5833.51	-0.00883	5833.51
9/14/2013 21:01	9/14/2013 21:00	19.651	5833.5	0.00707	5833.51
9/14/2013 22:01	9/14/2013 22:00	19.649	5833.48	0.03099	5833.51
9/14/2013 23:01	9/14/2013 23:00	19.65	5833.49	0.02281	5833.51
9/15/2013 0:01	9/15/2013 0:00	19.649	5833.48	0.02281	5833.5
9/15/2013 1:01	9/15/2013 1:00	19.648	5833.45	0.04628	5833.5
9/15/2013 2:01	9/15/2013 2:00	19.649	5833.45	0.04621	5833.5
9/15/2013 3:01	9/15/2013 3:00	19.649	5833.46	0.04263	5833.5
9/15/2013 4:01	9/15/2013 4:00	19.651	5833.46	0.04225	5833.5
9/15/2013 5:01	9/15/2013 5:00	19.648	5833.45	0.04903	5833.5
9/15/2013 6:01	9/15/2013 6:00	19.647	5833.44	0.05619	5833.5
9/15/2013 7:01	9/15/2013 7:00	19.649	5833.43	0.06282	5833.5
9/15/2013 8:01	9/15/2013 8:00	19.65	5833.42	0.07675	5833.5
9/15/2013 9:01	9/15/2013 9:00	19.649	5833.4	0.08793	5833.49
9/15/2013 10:01	9/15/2013 10:00	19.65	5833.39	0.09991	5833.49
9/15/2013 11:01	9/15/2013 11:00	19.651	5833.4	0.10807	5833.5
9/15/2013 12:01	9/15/2013 12:00	19.651	5833.4	0.10515	5833.5
9/15/2013 13:01	9/15/2013 13:00	19.65	5833.4	0.09523	5833.5
9/15/2013 14:01	9/15/2013 14:00	19.651	5833.4	0.09208	5833.5
9/15/2013 15:01	9/15/2013 15:00	19.652	5833.42	0.0793	5833.5
9/15/2013 16:01	9/15/2013 16:00	19.65	5833.43	0.06643	5833.5
9/15/2013 17:01	9/15/2013 17:00	19.649	5833.43	0.06251	5833.5
9/15/2013 18:01	9/15/2013 18:00	19.651	5833.43	0.05937	5833.49
9/15/2013 19:01	9/15/2013 19:00	19.651	5833.42	0.08237	5833.5
9/15/2013 20:01	9/15/2013 20:00	19.651	5833.39	0.10158	5833.49
9/15/2013 21:01	9/15/2013 21:00	19.651	5833.34	0.14884	5833.49
9/15/2013 22:01	9/15/2013 22:00	19.648	5833.34	0.15497	5833.49
9/15/2013 23:01	9/15/2013 23:00	19.649	5833.34	0.15058	5833.49
9/16/2013 0:01	9/16/2013 0:00	19.651	5833.34	0.14619	5833.49
9/16/2013 1:01	9/16/2013 1:00	19.649	5833.34	0.14969	5833.49
9/16/2013 2:01	9/16/2013 2:00	19.646	5833.33	0.15312	5833.49
9/16/2013 3:01	9/16/2013 3:00	19.646	5833.34	0.14627	5833.48
9/16/2013 4:01	9/16/2013 4:00	19.649	5833.34	0.15073	5833.49
9/16/2013 5:01	9/16/2013 5:00	19.65	5833.33	0.15751	5833.49
9/16/2013 6:01	9/16/2013 6:00	19.649	5833.32	0.16414	5833.49
9/16/2013 7:01	9/16/2013 7:00	19.652	5833.31	0.18016	5833.49
9/16/2013 8:01	9/16/2013 8:00	19.65	5833.29	0.19543	5833.48
9/16/2013 9:01	9/16/2013 9:00	19.649	5833.29	0.19653	5833.49
9/16/2013 10:01	9/16/2013 10:00	19.652	5833.29	0.20105	5833.49
9/16/2013 11:01	9/16/2013 11:00	19.651	5833.29	0.20213	5833.49
9/16/2013 12:01	9/16/2013 12:00	19.652	5833.29	0.19235	5833.48
9/16/2013 13:01	9/16/2013 13:00	19.65	5833.3	0.17906	5833.48
9/16/2013 14:01	9/16/2013 14:00	19.653	5833.33	0.15892	5833.48
9/16/2013 15:01	9/16/2013 15:00	19.652	5833.35	0.13478	5833.49
9/16/2013 16:01	9/16/2013 16:00	19.65	5833.37	0.11393	5833.48
9/16/2013 17:01	9/16/2013 17:00	19.652	5833.37	0.10729	5833.48
9/16/2013 18:01	9/16/2013 18:00	19.651	5833.38	0.11079	5833.49
9/16/2013 19:01	9/16/2013 19:00	19.648	5833.38	0.10958	5833.49
9/16/2013 20:01	9/16/2013 20:00	19.65	5833.37	0.11507	5833.49
9/16/2013 21:01	9/16/2013 21:00	19.651	5833.35	0.13841	5833.49
9/16/2013 22:01	9/16/2013 22:00	19.65	5833.33	0.15504	5833.49
9/16/2013 23:01	9/16/2013 23:00	19.649	5833.32	0.15707	5833.48
9/17/2013 0:01	9/17/2013 0:00	19.65	5833.33	0.15707	5833.48
9/17/2013 1:01	9/17/2013 1:00	19.648	5833.33	0.14969	5833.48
9/17/2013 2:01	9/17/2013 2:00	19.649	5833.34	0.14209	5833.48
9/17/2013 3:01	9/17/2013 3:00	19.649	5833.36	0.12496	5833.48
9/17/2013 4:01	9/17/2013 4:00	19.648	5833.36	0.11892	5833.48
9/17/2013 5:01	9/17/2013 5:00	19.65	5833.37	0.11818	5833.49
9/17/2013 6:01	9/17/2013 6:00	19.65	5833.36	0.121	5833.48
9/17/2013 7:01	9/17/2013 7:00	19.647	5833.35	0.12771	5833.48
9/17/2013 8:01	9/17/2013 8:00	19.651	5833.32	0.14261	5833.47
9/17/2013 9:01	9/17/2013 9:00	19.649	5833.35	0.1379	5833.48
9/17/2013 10:01	9/17/2013 10:00	19.651	5833.35	0.13621	5833.48
9/17/2013 11:01	9/17/2013 11:00	19.65	5833.36	0.12386	5833.49
9/17/2013 12:01	9/17/2013 12:00	19.651	5833.38	0.10729	5833.49
9/17/2013 13:01	9/17/2013 13:00	19.653	5833.4	0.08406	5833.49
9/17/2013 14:01	9/17/2013 14:00	19.651	5833.43	0.0537	5833.48
9/17/2013 15:01	9/17/2013 15:00	19.647	5833.46	0.03019	5833.49
9/17/2013 16:01	9/17/2013 16:00	19.653	5833.49	0.00283	5833.49
9/17/2013 17:01	9/17/2013 17:00	19.652	5833.5	-0.01431	5833.48
9/17/2013 18:01	9/17/2013 18:00	19.652	5833.51	-0.01815	5833.49
9/17/2013 19:01	9/17/2013 19:00	19.648	5833.51	-0.01955	5833.49
9/17/2013 20:01	9/17/2013 20:00	19.648	5833.5	-0.01782	5833.48
9/17/2013 21:01	9/17/2013 21:00	19.65	5833.48	0.0043	5833.49
9/17/2013 22:01	9/17/2013 22:00	19.649	5833.47	0.00795	5833.48
9/17/2013 23:01	9/17/2013 23:00	19.651	5833.47	0.01488	5833.48
9/18/2013 0:01	9/18/2013 0:00	19.648	5833.46	0.01546	5833.48
9/18/2013 1:01	9/18/2013 1:00	19.649	5833.47	0.01101	5833.48
9/18/2013 2:01	9/18/2013 2:00	19.649	5833.47	0.0129	5833.48
9/18/2013 3:01	9/18/2013 3:00	19.649	5833.48	0.00343	5833.48
9/18/2013 4:01	9/18/2013 4:00	19.648	5833.48	-0.00321	5833.48
9/18/2013 5:01	9/18/2013 5:00	19.647	5833.49	-0.00649	5833.48
9/18/2013 6:01	9/18/2013 6:00	19.649	5833.48	0.00015	5833.48
9/18/2013 7:01	9/18/2013 7:00	19.647	5833.47	0.00409	5833.48
9/18/2013 8:01	9/18/2013 8:00	19.649	5833.46	0.01845	5833.48
9/18/2013 9:01	9/18/2013 9:00	19.648	5833.45	0.02202	5833.47
9/18/2013 10:01	9/18/2013 10:00	19.649	5833.45	0.02324	5833.47

Received	Adjusted Time	Temperature(deg C)	Pressure(mbar)	Humidity(%)
12/12/2013 0:00	12/12/2013 1:00	19.062	789.17	0.00000000	100.00
12/12/2013 0:05	12/12/2013 1:05	19.062	789.21	0.07700000	100.00
12/12/2013 0:10	12/12/2013 1:10	19.062	789.21	0.07700000	100.00
12/12/2013 0:15	12/12/2013 1:15	19.062	789.21	0.07700000	100.00
12/12/2013 0:20	12/12/2013 1:20	19.062	789.21	0.00000000	100.00
12/12/2013 0:25	12/12/2013 1:25	19.062	789.21	0.00000000	100.00
12/12/2013 0:30	12/12/2013 1:30	19.062	789.21	0.00000000	100.00
12/12/2013 0:35	12/12/2013 1:35	19.062	789.21	0.00000000	100.00
12/12/2013 0:40	12/12/2013 1:40	19.062	789.21	0.00000000	100.00
12/12/2013 0:45	12/12/2013 1:45	19.062	789.21	0.00000000	100.00
12/12/2013 0:50	12/12/2013 1:50	19.062	789.21	0.00000000	100.00
12/12/2013 0:55	12/12/2013 1:55	19.062	789.21	0.00000000	100.00
12/12/2013 1:00	12/12/2013 2:00	19.062	789.21	0.00000000	100.00
12/12/2013 1:05	12/12/2013 2:05	19.062	789.21	0.00000000	100.00
12/12/2013 1:10	12/12/2013 2:10	19.062	789.21	0.00000000	100.00
12/12/2013 1:15	12/12/2013 2:15	19.062	789.21	0.00000000	100.00
12/12/2013 1:20	12/12/2013 2:20	19.062	789.21	0.00000000	100.00
12/12/2013 1:25	12/12/2013 2:25	19.062	789.21	0.00000000	100.00
12/12/2013 1:30	12/12/2013 2:30	19.062	789.21	0.00000000	100.00
12/12/2013 1:35	12/12/2013 2:35	19.062	789.21	0.00000000	100.00
12/12/2013 1:40	12/12/2013 2:40	19.062	789.21	0.00000000	100.00
12/12/2013 1:45	12/12/2013 2:45	19.062	789.21	0.00000000	100.00
12/12/2013 1:50	12/12/2013 2:50	19.062	789.21	0.00000000	100.00
12/12/2013 1:55	12/12/2013 2:55	19.062	789.21	0.00000000	100.00
12/12/2013 2:00	12/12/2013 3:00	19.062	789.17	0.00000000	100.00
12/12/2013 2:05	12/12/2013 3:05	19.062	789.17	0.00000000	100.00
12/12/2013 2:10	12/12/2013 3:10	19.062	789.17	0.00000000	100.00
12/12/2013 2:15	12/12/2013 3:15	19.062	789.17	0.00000000	100.00
12/12/2013 2:20	12/12/2013 3:20	19.062	789.17	0.00000000	100.00
12/12/2013 2:25	12/12/2013 3:25	19.062	789.17	0.00000000	100.00
12/12/2013 2:30	12/12/2013 3:30	19.062	789.17	0.00000000	100.00
12/12/2013 2:35	12/12/2013 3:35	19.062	789.17	0.00000000	100.00
12/12/2013 2:40	12/12/2013 3:40	19.062	789.17	0.00000000	100.00
12/12/2013 2:45	12/12/2013 3:45	19.062	789.17	0.00000000	100.00
12/12/2013 2:50	12/12/2013 3:50	19.062	789.17	0.00000000	100.00
12/12/2013 2:55	12/12/2013 3:55	19.062	789.17	0.00000000	100.00
12/12/2013 3:00	12/12/2013 4:00	19.062	789.17	0.00000000	100.00
12/12/2013 3:05	12/12/2013 4:05	19.062	789.17	0.00000000	100.00
12/12/2013 3:10	12/12/2013 4:10	19.062	789.17	0.00000000	100.00
12/12/2013 3:15	12/12/2013 4:15	19.062	789.17	0.00000000	100.00
12/12/2013 3:20	12/12/2013 4:20	19.062	789.17	0.00000000	100.00
12/12/2013 3:25	12/12/2013 4:25	19.062	789.17	0.00000000	100.00
12/12/2013 3:30	12/12/2013 4:30	19.062	789.17	0.00000000	100.00
12/12/2013 3:35	12/12/2013 4:35	19.062	789.17	0.00000000	100.00
12/12/2013 3:40	12/12/2013 4:40	19.062	789.17	0.00000000	100.00
12/12/2013 3:45	12/12/2013 4:45	19.062	789.17	0.00000000	100.00
12/12/2013 3:50	12/12/2013 4:50	19.062	789.17	0.00000000	100.00
12/12/2013 3:55	12/12/2013 4:55	19.062	789.17	0.00000000	100.00
12/12/2013 4:00	12/12/2013 5:00	19.062	789.17	0.00000000	100.00
12/12/2013 4:05	12/12/2013 5:05	19.062	789.17	0.00000000	100.00
12/12/2013 4:10	12/12/2013 5:10	19.062	789.17	0.00000000	100.00
12/12/2013 4:15	12/12/2013 5:15	19.062	789.17	0.00000000	100.00
12/12/2013 4:20	12/12/2013 5:20	19.062	789.17	0.00000000	100.00
12/12/2013 4:25	12/12/2013 5:25	19.062	789.17	0.00000000	100.00
12/12/2013 4:30	12/12/2013 5:30	19.062	789.17	0.00000000	100.00
12/12/2013 4:35	12/12/2013 5:35	19.062	789.17	0.00000000	100.00
12/12/2013 4:40	12/12/2013 5:40	19.062	789.17	0.00000000	100.00
12/12/2013 4:45	12/12/2013 5:45	19.062	789.17	0.00000000	100.00
12/12/2013 4:50	12/12/2013 5:50	19.062	789.17	0.00000000	100.00
12/12/2013 4:55	12/12/2013 5:55	19.062	789.17	0.00000000	100.00
12/12/2013 5:00	12/12/2013 6:00	19.062	789.17	0.00000000	100.00
12/12/2013 5:05	12/12/2013 6:05	19.062	789.17	0.00000000	100.00
12/12/2013 5:10	12/12/2013 6:10	19.062	789.17	0.00000000	100.00
12/12/2013 5:15	12/12/2013 6:15	19.062	789.17	0.00000000	100.00
12/12/2013 5:20	12/12/2013 6:20	19.062	789.17	0.00000000	100.00
12/12/2013 5:25	12/12/2013 6:25	19.062	789.17	0.00000000	100.00
12/12/2013 5:30	12/12/2013 6:30	19.062	789.17	0.00000000	100.00
12/12/2013 5:35	12/12/2013 6:35	19.062	789.17	0.00000000	100.00
12/12/2013 5:40	12/12/2013 6:40	19.062	789.17	0.00000000	100.00
12/12/2013 5:45	12/12/2013 6:45	19.062	789.17	0.00000000	100.00
12/12/2013 5:50	12/12/2013 6:50	19.062	789.17	0.00000000	100.00
12/12/2013 5:55	12/12/2013 6:55	19.062	789.17	0.00000000	100.00
12/12/2013 6:00	12/12/2013 7:00	19.062	789.17	0.00000000	100.00
12/12/2013 6:05	12/12/2013 7:05	19.062	789.17	0.00000000	100.00
12/12/2013 6:10	12/12/2013 7:10	19.062	789.17	0.00000000	100.00
12/12/2013 6:15	12/12/2013 7:15	19.062	789.17	0.00000000	100.00
12/12/2013 6:20	12/12/2013 7:20	19.062	789.17	0.00000000	100.00
12/12/2013 6:25	12/12/2013 7:25	19.062	789.17	0.00000000	100.00
12/12/2013 6:30	12/12/2013 7:30	19.062	789.17	0.00000000	100.00
12/12/2013 6:35	12/12/2013 7:35	19.062	789.17	0.00000000	100.00
12/12/2013 6:40	12/12/2013 7:40	19.062	789.17	0.00000000	100.00
12/12/2013 6:45	12/12/2013 7:45	19.062	789.17	0.00000000	100.00
12/12/2013 6:50	12/12/2013 7:50	19.062	789.17	0.00000000	100.00
12/12/2013 6:55	12/12/2013 7:55	19.062	789.17	0.00000000	100.00
12/12/2013 7:00	12/12/2013 8:00	19.062	789.17	0.00000000	100.00
12/12/2013 7:05	12/12/2013 8:05	19.062	789.17	0.00000000	100.00
12/12/2013 7:10	12/12/2013 8:10	19.062	789.17	0.00000000	100.00
12/12/2013 7:15	12/12/2013 8:15	19.062	789.17	0.00000000	100.00
12/12/2013 7:20	12/12/2013 8:20	19.062	789.17	0.00000000	100.00
12/12/2013 7:25	12/12/2013 8:25	19.062	789.17	0.00000000	100.00
12/12/2013 7:30	12/12/2013 8:30	19.062	789.17	0.00000000	100.00
12/12/2013 7:35	12/12/2013 8:35	19.062	789.17	0.00000000	100.00
12/12/2013 7:40	12/12/2013 8:40	19.062	789.17	0.00000000	100.00
12/12/2013 7:45	12/12/2013 8:45	19.062	789.17	0.00000000	100.00
12/12/2013 7:50	12/12/2013 8:50	19.062	789.17	0.00000000	100.00
12/12/2013 7:55	12/12/2013 8:55	19.062	789.17	0.00000000	100.00
12/12/2013 8:00	12/12/2013 9:00	19.062	789.17	0.00000000	100.00
12/12/2013 8:05	12/12/2013 9:05	19.062	789.17	0.00000000	100.00
12/12/2013 8:10	12/12/2013 9:10	19.062	789.17	0.00000000	100.00
12/12/2013 8:15	12/12/2013 9:15	19.062	789.17	0.00000000	100.00
12/12/2013 8:20	12/12/2013 9:20	19.062	789.17	0.00000000	100.00
12/12/2013 8:25	12/12/2013 9:25	19.062	789.17	0.00000000	100.00
12/12/2013 8:30	12/12/2013 9:30	19.062	789.17	0.00000000	100.00
12/12/2013 8:35	12/12/2013 9:35	19.062	789.17	0.00000000	100.00
12/12/2013 8:40	12/12/2013 9:40	19.062	789.17	0.00000000	100.00
12/12/2013 8:45	12/12/2013 9:45	19.062	789.17	0.00000000	100.00
12/12/2013 8:50	12/12/2013 9:50	19.062	789.17	0.00000000	100.00
12/12/2013 8:55	12/12/2013 9:55	19.062	789.17	0.00000000	100.00
12/12/2013 9:00	12/12/2013 10:00	19.062	789.17	0.00000000	100.00
12/12/2013 9:05	12/12/2013 10:05	19.062	789.17	0.00000000	100.00
12/12/2013 9:10	12/12/2013 10:10	19.062	789.17	0.00000000	100.00
12/12/2013 9:15	12/12/2013 10:15	19.062	789.17	0.00000000	100.00
12/12/2013 9:20	12/12/2013 10:20	19.062	789.17	0.00000000	100.00
12/12/2013 9:25	12/12/2013 10:25	19.062	789.17	0.00000000	100.00
12/12/2013 9:30	12/12/2013 10:30	19.062	789.17	0.00000000	100.00
12/12/2013 9:35	12/12/2013 10:35	19.062	789.17	0.00000000	100.00
12/12/2013 9:40	12/12/2013 10:40	19.062	789.17	0.00000000	100.00
12/12/2013 9:45	12/12/2013 10:45	19.062	789.17	0.00000000	100.00
12/12/2013 9:50	12/12/2013 10:50	19.062	789.17	0.00000000	100.00
12/12/2013 9:55	12/12/2013 10:55	19.062	789.17	0.00000000	100.00
12/12/2013 10:00	12/12/2013 11:00	19.062	789.17	0.00000000	100.00
12/12/2013 10:05	12/12/2013 11:05	19.062	789.17	0.00000000	100.00
12/12/2013 10:10	12/12/2013 11:10	19.062	789.17	0.00000000	100.00
12/12/2013 10:15	12/12/2013 11:15	19.062	789.17	0.00000000	100.00
12/12/2013 10:20	12/12/2013 11:20	19.062	789.17	0.00000000	100.00
12/12/2013 10:25	12/12/2013 11:25	19.062	789.17	0.00000000	100.00
12/12/2013 10:30	12/12/2013 11:30	19.062	789.17	0.00000000	100.00
12/12/2013 10:35	12/12/2013 11:35	19.062	789.17	0.00000000	100.00
12/12/2013 10:40	12/12/2013 11:40	19.062	789.17	0.00000000	100.00
12/12/2013 10:45	12/12/2013 11:45	19.062	789.17	0.00000000	100.00
12/12/2013 10:50	12/12/2013 11:50	19.062	789.17	0.00000000	100.00
12/12/2013 10:55	12/12/2013 11:55	19.062	789.17	0.00000000	100.00
12/12/2013 11:00	12/12/2013 12:00	19.062	789.17	0.00000000	100.00
12/12/2013 11:05	12/12/2013 12:05	19.062	789.17	0.00000000	100.00
12/12/2013 11:10	12/12/2013 12:10	19.062	789.17	0.00000000	100.00
12/12/2013 11:15	12/12/2013 12:15	19.062	789.17	0.00000000	100.00
12/12/2013 11:20	12/12/2013 12:20	19.062	789.17	0.00000000	100.00
12/12/2013 11:25	12/12/2013 12:25	19.062	789.17	0.00000000	100.00
12/12/2013 11:30	12/12/2013 12:30	19.062	789.17	0.00000000	100.00
12/12/2013 11:35	12/12/2013 12:35	19.062	789.17	0.00000000	100.00
12/12/2013 11:40	12/12/2013 12:40	19.062	789.17	0.00000000	100.00
12/12/2013 11:45	12/12/2013 12:45	19.062	789.17	0.00000000	100.00
12/12/2013 11:50	12/12/2013 12:50	19.062	789.17	0.00000000	100.00
12/12/2013 11:55	12/12/2013 12:55	19.062	789.17	0.00000000	100.00
12/12/2013 12:00	12/12/2013 13:00	19.062	789.17	0.00000000	100.00
12/12/2013 12:05	12/12/2013 13:05	19.062	789.17	0.00000000	100.00
12/12/2013 12:10	12/12/2013 13:10	19.062	789.17	0.00000000	100.00
12/12/2013 12:15	12/12/2013 13:15	19.062	789.17	0.00000000	100.00
12/12/2013 12:20	12/12/2013 13:20	19.062	789.17	0.00000000	100.00
12/12/2013 12:25	12/12/2013 13:25	19.062	789.17	0.00000000	100.00
12/12/2013 12:30	12/12/2013 13:30	19.062	789.17	0.00000000	100.00
12/12/2013 12:35	12/12/2013 13:35	19.062	789.17	0.00000000	100.00
12/12/2013 12:40	12/12/2013 13:40	19.062	789.17	0.00000000	100.00
12/12/2013 12:45	12/12/2013 13:45	19.062	789.17	0.00000000	100.00
12/12/2013 12:50	12/12/2013 13:50	19.062	789.17	0.00000000	100.00
12/12/2013 12:55	12/12/2013 13:55	19.062	789.17	0.00000000	100.00
12/12/2013 13:00	12/12/2013 14:00	19.062	789.17	0.00000000	100.00
12/12/2013 13:05	12/12/2013 14:05	19.062	789.17	0.00000000	100.00
12/12/2013 13:10	12/12/2013 14:10	19.062	789.17	0.00000000	100.00
12/12/2013 13:15	12/12/2013 14:15	19.062	789.17	0.00000000	100.00
12/12/2013 13:20	12/12/2013 14:20	19.062	789.17	0.00000000	100.00
12/12/2013 13:25	12/12/2013 14:25	19.062	789.17	0.00000000	100.00
12/12/2013 13:30	12/12/2013 14:30	19.062	789.17	0.00000000	100.00
12/12/2013 13:35	12/12/2013 14:35	19.062	789.17	0.00000000	100.00
12/12/2013 13:40	12/12/2013 14:40	19.062	789.17	0.00000000	100.00
12/12/2013 13:45	12/12/2013 14:45	19.062	789.17	0.00000000	100.00
12/12/2013 13:50	12/12/2013 14:50	19.062	789.17	0.00000000	100.00
12/12/2013 13:55	12/12/2013 14:55	19.062	789.17	0.00000000	100.00
12/12/2013 14:00	12/12/2013 15:00	19.062	789.17	0.00000000	100.00
12/12/2013 14:05	12/12/2013 15:05	19.062	789.17	0.00000000	100.00
12/12/2013 14:10	12/12/2013 15:10	19.062	789.17	0.00000000	100.00
12/12/2013 14:15	12/12/2013 15:15	19.062	789.17	0.00000000	100.00
12/12/2013 14:20	12/12/2013 15:20	19.062	789.17	0.00000000	100.00
12/12/2013 14:25	12/12/2013 15:25	19.062	789.17	0.00000000	100.00
12/12/2013 14:30	12/12/2013 15:30	19.062	789.17	0.00000000	100.00
12/12/2013 14:35	12/12/2013 15:35	19.062	789.17	0.00000000	100.00
12/12/2013 14:40	12/12/2013 15:40	19.062	789.17	0.00000000	100.00
12/12/2013 14:45	12/12/2013 15:45	19.062	789.17	0.00000000	100.00
12/12/2013 14:50	12/12/2013 15:50	19.062	789.17	0.00000000	100.00
12/12/2013 14:55	12/12/2013 15:55	19.062	789.17	0.00000000	100.00
12/12/2013 15:00	12/12/2013 16:00	19.062	789.17	0.00000000	100.00
12/12/2013 15:05	12/12/2013 16:05	19.062	789.17	0.00000000	100.00
12/12/2013 15:10	12/12/2013 16:10	19.062	789.17	0.00000000	100.00
12/12/2013 15:15	12/12/2013 16:15	19.062	789.17	0.00000000	100.00
12/12/2013 15:20	12/12/2013 16:20	19.062	789.17	0.00000000	100.00
12/12/2013 15:25	12/12/2013 16:25	19.062	789.17	0.00000000	100.00
12/12/2013 15:30	12/12/2013 16:30	19.062	789.17	0.00000000	100.00
12/12/2013 15:35	12/12/2013 16:35	19.062	789.17	0.00000000	100.00
12/12/2013 15:40	12/12/2013 16:40	19.062	789.17	0.00000000	100.00
12/12/2013 15:45	12/12/2013 16:45	19.062	789.17	0.00000000	100.00
12/12/2013 15:50	12/12/2013 16:50	19.062	789.17	0.00000000	100.00
12/12/2013 15:55	12/12/2013 16:55	19.062	789.17	0.00000000	100.00
12/12/2013 16:00	12/12/2013 17:00	19.062	789.17	0.00000000	100.00
12/12/2013 16:05	12/12/2013 17:05	19.062	789.17	0.00000000	100.00
12/12/2013 16:10	12/12/2013 17:10	19.062	789.17	0.00000000	100.00
12/12/2013 16:15	12/12/2013 17:15	19.062	789.17	0.00000000	100.00
12/12/2013 16:20	12/12/2013 17:20	19.062	789.17	0.00000000	100.00
12/12/2013 16:25	12/12/2013 17:25	19.062	789.17	0.00000000	100.00
12/12/2013 16:30	12/12/2013 17:30	19.062	789.17	0.00000000	100.00
12/12/2013 16:35	12/12/2013 17:35	19.062	789.17	0.00000000	100.00
12/12/2013 16:40	12/12/2013 17:40	19.062	789.17	0.00000000	100.00
12/12/2013 16:45	12/12/2013 17:45	19.062	789.17	0.00000000	100.00
12/12/2013 16:50	12/12/2013 17:50	19.062	789.17	0.00000000	100.00
12/12/2013 16:55	12/12/2013 17:55	19.062	789.17	0.00000000	100.00
12/12/2013 17:00	12/12/2013 18:00	19.062	789.17	0.00000000	100.00
12/12/2013 17:05	12/12/2013 18:05	19.062	789.17	0.00000000	100.00
12/12/2013 17:10	12/12/2013 18:10	19.062	789.17	0.00000000	100.00
12/12/2013 17:15	12/12/2013 18:15	19.062	789.17	0.00000000	100.00
12/12/2013 17:20	12/12/2013 18:20	19.062	789.17	0.00000000	100.00
12/12/2013 17:25	12/12/2013 18:25	19.062	789.17	0.00000000	100.00
12/12/2013 17:30	12/12/2013 18:30	19.062	789.17	0.00000000	100.00
12/12/2013 17:35	12/12/2013 18:35	19.062	789.17	0.00000000	100.00
12/12/2013 17:40	12/12/2013 18:40	19.062	789.17	0.00000000	100.00
12/12/2013 17:45	12/12/2013 18:45	19.062	789.17	0.00000000	100.00
12/12/2013 17:50	12/12/2013 18:50	19.062	789.17	0.00000000	100.00
12/12/2013 17:55	12/12/2013 18:55	19.062	789.17	0.00000000	100.00
12/12/2013 18:00	12/12/2013 19:00	19.062	789.17	0.00000000	100.00
12/12/2013 18:05	12/12/2013 19:05	19.062	789.17	0.00000000	100.00
12/12/2013 18:10	12/12/2013 19:10	19.062	789.17	0.00000000	100.00
12/12/2013 18:15	12/12/2013 19:15	19.062	789.17	0.00000000	100.00
12/12/2013 18:20	12/12/2013 19:20	19.062	789.17	0.00000000	100.00
12/12/2013 18:25	12/12/2013 19:25	19.062	789.17	0.00000000	100.00
12/12/2013 18:30	12/12/2013 19:30	19.062	789.17	0.00000000	100.00
12/12/2013 18:35	12/12/2013 19:35	19.062	789.17	0.00000000	100.00
12/12/2013 18:40	12/12/2013 19:40	19.062	789.17	0.00000000	100.00
12/12/2013 18:45	12/12/2013 19:45	19.062	789.17	0.00000000	100.00
12/12/2013 18:50	12/12/2013 19:50	19.062	789.17	0.00000000	100.00
12/12/2013 18:55	12/12/2013 19:55	19.062	789.17	0.00000000	100.00
12/12/2013 19:00	12/12/2013 20:00	19.062	789.17	0.00000000	100.00
12/12/2013 19:05	12/12/2013 20:05	19.062	789.17	0.00000000	100.00
12/12/2013 19:10	12/12/2013 20:10	19.062	789.17	0.00000000	100.00
12/12/2013 19:15	12/12/2013 20:15	19.062	789.17	0.00000000	100.00
12/12/2013 19:20	12/12/2013 20:20	19.062	789.17	0.00000000	100.00
12/12/2013 19:25	12/12/2013 20:25	19.062	789.17	0.00000000	100.00
12/12/2013 19:30	12/12/2013 20:30	19.062	789.17	0.00000000	100.00
12/12/2013 19:35	12/12/2013 20:35	19.062	789.17	0.00000000	100.00
12/12/2013 19:40	12/12/2013 20:40	19.062	789.17	0.00000000	100.00
12/12/2013 19:45	12/12/2013 20:45	19.062	789.17	0.00000000	100.00
12/12/2013 19:50	12/12/2013 20:50	19.062	789.17	0.00000000	100.00
12/12/2013 19:55	12/12/2013 20:55	19.062	789.17	0.00000000	100.00
12/12/2013 20:00	12/12/2013 21:00	19.062	789.17	0.00000000	100.00
12/12/2013 20:05	12/12/2013 21:05	19.062	789.17	0.00000000	100.00
12/12/2013 20:10	12/12/2013 21:10	19.062	789.17	0.00000000	100.00
12/12/2013 20:15	12/12/2013 21:15	19.062	789.17	0.00000000	100.00
12/12/2013 20:20	12/12/2013 21:20	19.062	789.17	0.00000000	100.00
12/12/2013 20:25	12/12/2013 21:25	19.062	789.17	0.00000000	100.00
12/12/2013 20:30	12/12/2013 21:30	19.062	789.17	0.00000000	100.00
12/12/2013 20:35	12/12/2013 21:35	19.062	789.17	0.00000000	100.00
12/12/2013 20:40	12/12/2013 21:40	19.062	789.17	0.00000000	100.00
12/12/2013 20:45	12/12/2013 21:45	19.062	789.17	0.00000000	100.00
12/12/2013 20:50	12/12/2013 21:50	19.062	789.17	0.00000000	100.00
12/12/2013 20:55	12/12/2013 21:55	19.062	789.17	0.00000000	100.00
12/12/2013 21:00	12/12/2013 22:00	19.062	789.17	0.00000000	100.00
12/12/2013 21:05	12/12/2013 22:05	19.062	789.17	0.00000000	100.00
12/12/2013 21:10	12/12/2013 22:10	19.062	789.17	0.00000000	100.00
12/12/2013 21:15	12/12/2013 22:15	19.062	789.17	0.00000000	100.00
12/12/2013 21:20	12/12/2013 22:20	19.062	789.17	0.00000000	100.00
12/12/2013 21:25	12/12/2013 22:25	19.062	789.17	0.00000000	100.00
12/12/2013 21:30	12/12/2013 22:30	19.062	789.17	0.00000000	100.00
12/12/2013 21:35	12/12/2013 22:35	19.062	789.17	0.00000000	100.00
12/12/2013 21:40	12/12/2013 22:40	19.062	789.17	0.00000000	100.00
12/12/2013 21:45	12/12/2013 22:45	19.062	789.17	0.00000000	100.00
12/12/2013 21:50	12/12/2013 22:50	19.062	789.17	0.00000000	100.00
12/12/2013 21:55	12/12/2013 22:55	19.062	789.17	0.00000000	100.00
12/12/2013 22:00	12/12/2013 23:00	19.062	789.17	0.00000000	100.00
12/12/2013 22:05	12/12/2013 23:05	19.062	789.17	0.00000000	100.00
12/12/2013 22:10	12/12/2013 23:10	19.062	789.17	0.00000000	100.00
12/12/2013 22:15	12/12/2013 23:15	19.062	789.17	0.00000000	100.00
12/12/2013 22:20	12/12/2013 23:20	19.062	789.17	0.00000000	100.00
12/12/2013 22:25	12/12/2013 23:25	19.062	789.17	0.00000000	100.00
12/12/2013 22:30	12/12/2013 23:30	19.062	789.17	0.00000000	100.00
12/12/2013 22:35	12/12/2013 23:35	19.062	789.17	0.00000000	100.00
12/12/2013 22:40	12/12/2013 23:40	19.062	789.17	0.00000000	100.00
12/12/2013 22:45	12/12/2013 23:45	19.062	789.17	0.00000000	100.00
12/12/2013 22:50	12/12/2013 23:50	19.062	789.17	0.00000000	100.00
12/12/2013 22:55	12/12/2013 23:55	19.062	789.17	0.00000000	100.00
12/12/2013 23:00	13/12/2013 0:00	19.062	789.17	0.00000000	100.00
12/12/2013 23:05	13/12/2013 0:05	19.062	789.17	0.00000000	100.00
12/12/2013 23:10	13/12/2013 0:10	19.062	789.17	0.00000000	100.00
12/12/2013 23:15	13/12/2013 0:15	19.062	789.17	0.00000000	100.00
12/12/2013 23:20	13/12/2013 0:20	19.062	789.17	0.00000000	100.00
12/12/2013 23:25	13/12/2013 0:25	19.062	789.17	0.00000000	100.00
12/12/2013 23:30	13/12/2013 0:30	19.062	789.17	0.00000000	100.00
12/12/2013 23:35	13/12/2013 0:35	19.062	789.17	0.00000000	100.00
12/12/2013 23:40	13/12/2013 0:40	19.062	789.17	0.00000000	100.00
12/12/2013 23:45	13/12/2013 0:45	19.062	789.17	0.00000000	100.00
12/12/2013 23:50	13/12/2013 0:50	19.062	789.17	0.00000000	100.00
12/12/2013 23:55	13/12/2013 0:55	19.062	789.17	0.00000000	100.00

6/28/2014 0:00	6/28/2014 1:00	0.0000	7.6000	0.00	0.00000000	7.6000
6/28/2014 1:00	6/28/2014 2:00	0.0000	7.6000	0.00	0.00000000	7.6000
6/28/2014 2:00	6/28/2014 3:00	0.0000	7.6000	0.00	0.00000000	7.6000
6/28/2014 3:00	6/28/2014 4:00	0.0000	7.6000	0.00	0.00000000	7.6000
6/28/2014 4:00	6/28/2014 5:00	0.0007	7.6000	0.00	0.00000000	7.6000
6/28/2014 5:00	6/28/2014 6:00	0.0007	7.6000	0.00	0.00000000	7.6000
6/28/2014 6:00	6/28/2014 7:00	0.0000	7.6000	0.00	0.00000000	7.6000
6/28/2014 7:00	6/28/2014 8:00	0.0000	7.6000	0.00	0.00000000	7.6000
6/28/2014 8:00	6/28/2014 9:00	0.0000	7.6000	0.00	0.00000000	7.6000
6/28/2014 9:00	6/28/2014 10:00	0.0000	7.6000	0.00	0.00000000	7.6000
6/28/2014 10:00	6/28/2014 11:00	0.0000	7.6000	0.00	0.00000000	7.6000
6/28/2014 11:00	6/28/2014 12:00	0.0000	7.6000	0.00	0.00000000	7.6000
6/28/2014 12:00	6/28/2014 13:00	0.0000	7.6000	0.00	0.00000000	7.6000
6/28/2014 13:00	6/28/2014 14:00	0.0000	7.6000	0.00	0.00000000	7.6000
6/28/2014 14:00	6/28/2014 15:00	0.0000	7.6000	0.00	0.00000000	7.6000
6/28/2014 15:00	6/28/2014 16:00	0.0000	7.6000	0.00	0.00000000	7.6000
6/28/2014 16:00	6/28/2014 17:00	0.0000	7.6000	0.00	0.00000000	7.6000
6/28/2014 17:00	6/28/2014 18:00	0.0000	7.6000	0.00	0.00000000	7.6000
6/28/2014 18:00	6/28/2014 19:00	0.0000	7.6000	0.00	0.00000000	7.6000
6/28/2014 19:00	6/28/2014 20:00	0.0000	7.6000	0.00	0.00000000	7.6000
6/28/2014 20:00	6/28/2014 21:00	0.0000	7.6000	0.00	0.00000000	7.6000
6/28/2014 21:00	6/28/2014 22:00	0.0000	7.6000	0.00	0.00000000	7.6000
6/28/2014 22:00	6/28/2014 23:00	0.0000	7.6000	0.00	0.00000000	7.6000
6/28/2014 23:00	6/29/2014 0:00	0.0000	7.6000	0.00	0.00000000	7.6000
6/29/2014 0:00	6/29/2014 1:00	0.0000	7.6000	0.00	0.00000000	7.6000
6/29/2014 1:00	6/29/2014 2:00	0.0000	7.6000	0.00	0.00000000	7.6000
6/29/2014 2:00	6/29/2014 3:00	0.0000	7.6000	0.00	0.00000000	7.6000
6/29/2014 3:00	6/29/2014 4:00	0.0000	7.6000	0.00	0.00000000	7.6000
6/29/2014 4:00	6/29/2014 5:00	0.0007	7.6000	0.00	0.00000000	7.6000
6/29/2014 5:00	6/29/2014 6:00	0.0007	7.6000	0.00	0.00000000	7.6000
6/29/2014 6:00	6/29/2014 7:00	0.0000	7.6000	0.00	0.00000000	7.6000
6/29/2014 7:00	6/29/2014 8:00	0.0000	7.6000	0.00	0.00000000	7.6000
6/29/2014 8:00	6/29/2014 9:00	0.0000	7.6000	0.00	0.00000000	7.6000
6/29/2014 9:00	6/29/2014 10:00	0.0000	7.6000	0.00	0.00000000	7.6000
6/29/2014 10:00	6/29/2014 11:00	0.0000	7.6000	0.00	0.00000000	7.6000
6/29/2014 11:00	6/29/2014 12:00	0.0000	7.6000	0.00	0.00000000	7.6000
6/29/2014 12:00	6/29/2014 13:00	0.0000	7.6000	0.00	0.00000000	7.6000
6/29/2014 13:00	6/29/2014 14:00	0.0000	7.6000	0.00	0.00000000	7.6000
6/29/2014 14:00	6/29/2014 15:00	0.0000	7.6000	0.00	0.00000000	7.6000
6/29/2014 15:00	6/29/2014 16:00	0.0000	7.6000	0.00	0.00000000	7.6000
6/29/2014 16:00	6/29/2014 17:00	0.0000	7.6000	0.00	0.00000000	7.6000
6/29/2014 17:00	6/29/2014 18:00	0.0000	7.6000	0.00	0.00000000	7.6000
6/29/2014 18:00	6/29/2014 19:00	0.0000	7.6000	0.00	0.00000000	7.6000
6/29/2014 19:00	6/29/2014 20:00	0.0000	7.6000	0.00	0.00000000	7.6000
6/29/2014 20:00	6/29/2014 21:00	0.0000	7.6000	0.00	0.00000000	7.6000
6/29/2014 21:00	6/29/2014 22:00	0.0000	7.6000	0.00	0.00000000	7.6000
6/29/2014 22:00	6/29/2014 23:00	0.0000	7.6000	0.00	0.00000000	7.6000
6/29/2014 23:00	6/30/2014 0:00	0.0000	7.6000	0.00	0.00000000	7.6000
6/30/2014 0:00	6/30/2014 1:00	0.0000	7.6000	0.00	0.00000000	7.6000
6/30/2014 1:00	6/30/2014 2:00	0.0000	7.6000	0.00	0.00000000	7.6000
6/30/2014 2:00	6/30/2014 3:00	0.0000	7.6000	0.00	0.00000000	7.6000
6/30/2014 3:00	6/30/2014 4:00	0.0000	7.6000	0.00	0.00000000	7.6000
6/30/2014 4:00	6/30/2014 5:00	0.0007	7.6000	0.00	0.00000000	7.6000
6/30/2014 5:00	6/30/2014 6:00	0.0007	7.6000	0.00	0.00000000	7.6000
6/30/2014 6:00	6/30/2014 7:00	0.0000	7.6000	0.00	0.00000000	7.6000
6/30/2014 7:00	6/30/2014 8:00	0.0000	7.6000	0.00	0.00000000	7.6000
6/30/2014 8:00	6/30/2014 9:00	0.0000	7.6000	0.00	0.00000000	7.6000
6/30/2014 9:00	6/30/2014 10:00	0.0000	7.6000	0.00	0.00000000	7.6000
6/30/2014 10:00	6/30/2014 11:00	0.0000	7.6000	0.00	0.00000000	7.6000
6/30/2014 11:00	6/30/2014 12:00	0.0000	7.6000	0.00	0.00000000	7.6000
6/30/2014 12:00	6/30/2014 13:00	0.0000	7.6000	0.00	0.00000000	7.6000
6/30/2014 13:00	6/30/2014 14:00	0.0000	7.6000	0.00	0.00000000	7.6000
6/30/2014 14:00	6/30/2014 15:00	0.0000	7.6000	0.00	0.00000000	7.6000
6/30/2014 15:00	6/30/2014 16:00	0.0000	7.6000	0.00	0.00000000	7.6000
6/30/2014 16:00	6/30/2014 17:00	0.0000	7.6000	0.00	0.00000000	7.6000
6/30/2014 17:00	6/30/2014 18:00	0.0000	7.6000	0.00	0.00000000	7.6000
6/30/2014 18:00	6/30/2014 19:00	0.0000	7.6000	0.00	0.00000000	7.6000
6/30/2014 19:00	6/30/2014 20:00	0.0000	7.6000	0.00	0.00000000	7.6000
6/30/2014 20:00	6/30/2014 21:00	0.0000	7.6000	0.00	0.00000000	7.6000
6/30/2014 21:00	6/30/2014 22:00	0.0000	7.6000	0.00	0.00000000	7.6000
6/30/2014 22:00	6/30/2014 23:00	0.0000	7.6000	0.00	0.00000000	7.6000
6/30/2014 23:00	7/1/2014 0:00	0.0000	7.6000	0.00	0.00000000	7.6000
7/1/2014 0:00	7/1/2014 1:00	0.0000	7.6000	0.00	0.00000000	7.6000
7/1/2014 1:00	7/1/2014 2:00	0.0000	7.6000	0.00	0.00000000	7.6000
7/1/2014 2:00	7/1/2014 3:00	0.0000	7.6000	0.00	0.00000000	7.6000
7/1/2014 3:00	7/1/2014 4:00	0.0000	7.6000	0.00	0.00000000	7.6000
7/1/2014 4:00	7/1/2014 5:00	0.0007	7.6000	0.00	0.00000000	7.6000
7/1/2014 5:00	7/1/2014 6:00	0.0007	7.6000	0.00	0.00000000	7.6000
7/1/2014 6:00	7/1/2014 7:00	0.0000	7.6000	0.00	0.00000000	7.6000
7/1/2014 7:00	7/1/2014 8:00	0.0000	7.6000	0.00	0.00000000	7.6000
7/1/2014 8:00	7/1/2014 9:00	0.0000	7.6000	0.00	0.00000000	7.6000
7/1/2014 9:00	7/1/2014 10:00	0.0000	7.6000	0.00	0.00000000	7.6000
7/1/2014 10:00	7/1/2014 11:00	0.0000	7.6000	0.00	0.00000000	7.6000
7/1/2014 11:00	7/1/2014 12:00	0.0000	7.6000	0.00	0.00000000	7.6000
7/1/2014 12:00	7/1/2014 13:00	0.0000	7.6000	0.00	0.00000000	7.6000
7/1/2014 13:00	7/1/2014 14:00	0.0000	7.6000	0.00	0.00000000	7.6000
7/1/2014 14:00	7/1/2014 15:00	0.0000	7.6000	0.00	0.00000000	7.6000
7/1/2014 15:00	7/1/2014 16:00	0.0000	7.6000	0.00	0.00000000	7.6000
7/1/2014 16:00	7/1/2014 17:00	0.0000	7.6000	0.00	0.00000000	7.6000
7/1/2014 17:00	7/1/2014 18:00	0.0000	7.6000	0.00	0.00000000	7.6000
7/1/2014 18:00	7/1/2014 19:00	0.0000	7.6000	0.00	0.00000000	7.6000
7/1/2014 19:00	7/1/2014 20:00	0.0000	7.6000	0.00	0.00000000	7.6000
7/1/2014 20:00	7/1/2014 21:00	0.0000	7.6000	0.00	0.00000000	7.6000
7/1/2014 21:00	7/1/2014 22:00	0.0000	7.6000	0.00	0.00000000	7.6000
7/1/2014 22:00	7/1/2014 23:00	0.0000	7.6000	0.00	0.00000000	7.6000
7/1/2014 23:00	7/2/2014 0:00	0.0000	7.6000	0.00	0.00000000	7.6000
7/2/2014 0:00	7/2/2014 1:00	0.0000	7.6000	0.00	0.00000000	7.6000
7/2/2014 1:00	7/2/2014 2:00	0.0000	7.6000	0.00	0.00000000	7.6000
7/2/2014 2:00	7/2/2014 3:00	0.0000	7.6000	0.00	0.00000000	7.6000
7/2/2014 3:00	7/2/2014 4:00	0.0000	7.6000	0.00	0.00000000	7.6000
7/2/2014 4:00	7/2/2014 5:00	0.0007	7.6000	0.00	0.00000000	7.6000
7/2/2014 5:00	7/2/2014 6:00	0.0007	7.6000	0.00	0.00000000	7.6000
7/2/2014 6:00	7/2/2014 7:00	0.0000	7.6000	0.00	0.00000000	7.6000
7/2/2014 7:00	7/2/2014 8:00	0.0000	7.6000	0.00	0.00000000	7.6000
7/2/2014 8:00	7/2/2014 9:00	0.0000	7.6000	0.00	0.00000000	7.6000
7/2/2014 9:00	7/2/2014 10:00	0.0000	7.6000	0.00	0.00000000	7.6000
7/2/2014 10:00	7/2/2014 11:00	0.0000	7.6000	0.00	0.00000000	7.6000
7/2/2014 11:00	7/2/2014 12:00	0.0000	7.6000	0.00	0.00000000	7.6000
7/2/2014 12:00	7/2/2014 13:00	0.0000	7.6000	0.00	0.00000000	7.6000
7/2/2014 13:00	7/2/2014 14:00	0.0000	7.6000	0.00	0.00000000	7.6000
7/2/2014 14:00	7/2/2014 15:00	0.0000	7.6000	0.00	0.00000000	7.6000
7/2/2014 15:00	7/2/2014 16:00	0.0000	7.6000	0.00	0.00000000	7.6000
7/2/2014 16:00	7/2/2014 17:00	0.0000	7.6000	0.00	0.00000000	7.6000
7/2/2014 17:00	7/2/2014 18:00	0.0000	7.6000	0.00	0.00000000	7.6000
7/2/2014 18:00	7/2/2014 19:00	0.0000	7.6000	0.00	0.00000000	7.6000
7/2/2014 19:00	7/2/2014 20:00	0.0000	7.6000	0.00	0.00000000	7.6000
7/2/2014 20:00	7/2/2014 21:00	0.0000	7.6000	0.00	0.00000000	7.6000
7/2/2014 21:00	7/2/2014 22:00	0.0000	7.6000	0.00	0.00000000	7.6000
7/2/2014 22:00	7/2/2014 23:00	0.0000	7.6000	0.00	0.00000000	7.6000
7/2/2014 23:00	7/3/2014 0:00	0.0000	7.6000	0.00	0.00000000	7.6000
7/3/2014 0:00	7/3/2014 1:00	0.0000	7.6000	0.00	0.00000000	7.6000
7/3/2014 1:00	7/3/2014 2:00	0.0000	7.6000	0.00	0.00000000	7.6000
7/3/2014 2:00	7/3/2014 3:00	0.0000	7.6000	0.00	0.00000000	7.6000
7/3/2014 3:00	7/3/2014 4:00	0.0000	7.6000	0.00	0.00000000	7.6000
7/3/2014 4:00	7/3/2014 5:00	0.0007	7.6000	0.00	0.00000000	7.6000
7/3/2014 5:00	7/3/2014 6:00	0.0007	7.6000	0.00	0.00000000	7.6000
7/3/2014 6:00	7/3/2014 7:00	0.0000	7.6000	0.00	0.00000000	7.6000
7/3/2014 7:00	7/3/2014 8:00	0.0000	7.6000	0.00	0.00000000	7.6000
7/3/2014 8:00	7/3/2014 9:00	0.0000	7.6000	0.00	0.00000000	7.6000
7/3/2014 9:00	7/3/2014 10:00	0.0000	7.6000	0.00	0.00000000	7.6000
7/3/2014 10:00	7/3/2014 11:00	0.0000	7.6000	0.00	0.00000000	7.6000
7/3/2014 11:00	7/3/2014 12:00	0.0000	7.6000	0.00	0.00000000	7.6000
7/3/2014 12:00	7/3/2014 13:00	0.0000	7.6000	0.00	0.00000000	7.6000
7/3/2014 13:00	7/3/2014 14:00	0.0000	7.6000	0.00	0.00000000	7.6000
7/3/2014 14:00	7/3/2014 15:00	0.0000	7.6000	0.00	0.00000000	7.6000
7/3/2014 15:00	7/3/2014 16:00	0.0000	7.6000	0.00	0.00000000	7.6000
7/3/2014 16:00	7/3/2014 17:00	0.0000	7.6000	0.00	0.00000000	7.6000
7/3/2014 17:00	7/3/2014 18:00	0.0000	7.6000	0.00	0.00000000	7.6000
7/3/2014 18:00	7/3/2014 19:00	0.0000	7.6000	0.00	0.00000000	7.6000
7/3/2014 19:00	7/3/2014 20:00	0.0000	7.6000	0.00	0.00000000	7.6000
7/3/2014 20:00	7/3/2014 21:00	0.0000	7.6000	0.00	0.00000000	7.6000
7/3/2014 21:00	7/3/2014 22:00	0.0000	7.6000	0.00	0.00000000	7.6000
7/3/2014 22:00	7/3/2014 23:00	0.0000	7.6000	0.00	0.00000000	7.6000
7/3/2014 23:00	7/4/2014 0:00	0.0000	7.6000	0.00	0.00000000	7.6000
7/4/2014 0:00	7/4/2014 1:00	0.0000	7.6000	0.00	0.00000000	7.6000
7/4/2014 1:00	7/4/2014 2:00	0.0000	7.6000	0.00	0.00000000	7.6000
7/4/2014 2:00	7/4/2014 3:00	0.0000	7.6000	0.00	0.00000000	7.6000
7/4/2014 3:00	7/4/2014 4:00	0.0000	7.6000	0.00	0.00000000	7.6000
7/4/2014 4:00	7/4/2014 5:00	0.0007	7.6000	0.00	0.00000000	7.6000
7/4/2014 5:00	7/4/2014 6:00	0.0007	7.6000	0.00	0.00000000	7.6000
7/4/2014 6:00	7/4/2014 7:00	0.0000	7.6000	0.00	0.00000000	7.6000
7/4/2014 7:00	7/4/2014 8:00	0.0000	7.6000	0.00	0.00000000	7.6000
7/4/2014 8:00	7/4/2014 9:00	0.0000	7.6000	0.00	0.00000000	7.6000
7/4/2014 9:00	7/4/2014 10:00	0.0000	7.6000	0.00	0.00000000	7.6000
7/4/2014 10:00	7/4/2014 11:00	0.0000	7.6000	0.00	0.00000000	7.6000
7/4/2014 11:00	7/4/2014 12:00	0.0000	7.6000	0.00	0.00000000	7.6000
7/4/2014 12:00	7/4/2014 13:00	0.0000	7.6000	0.00	0.00000000	7.6000
7/4/2014 13:00	7/4/2014 14:00	0.0000	7.6000	0.00	0.00000000	7.6000
7/4/2014 14:00	7/4/2014 15:00	0.0000	7.6000	0.00	0.00000000	7.6000
7/4/2014 15:00	7/4/2014 16:00	0.0000	7.6000	0.00	0.00000000	7.6000
7/4/2014 16:00	7/4/2014 17:00	0.0000	7.6000	0.00	0.00000000	7.6000
7/4/2014 17:00	7/4/2014 18:00	0.0000	7.6000	0.00	0.00000000	7.6000
7/4/2014 18:00	7/4/2014 19:00	0.0000	7.6000	0.00	0.00000000	7.6000
7/4/2014 19:00	7/4/2014 20:00	0.0000	7.6000	0.00	0.00000000	7.6000
7/4/2014 20:00	7/4/2014 21:00	0.0000	7.6000	0.00	0.00000000	7.6000
7/4/2014 21:00	7/4/2014 22:00	0.0000	7.6000	0.00	0.00000000	7.6000
7/4/2014 22:00	7/4/2014 23:00	0.0000	7.6000	0.00	0.00000000	7.6000
7/4/2014 23:00	7/5/2014 0:00	0.0000	7.6000	0.00	0.00000000	7.6000
7/5/2014 0:00	7/5/2014 1:00	0.0000	7.6000	0.00	0.00000000	7.6000
7/5/2014 1:00	7/5/2014 2:00	0.0000	7.6000	0.00	0.00000000	7.6000
7/5/2014 2:00	7/5/2014 3:00	0.0000	7.6000	0.00	0.00000000	7.6000
7/5/2014 3:00	7/5/2014 4:00	0.0000	7.6000	0.00	0.00000000	7.6000
7/5/2014 4:00	7/5/2014 5:00	0.0007	7.6000	0.00	0.00000000	7.6000
7/5/2014 5:00	7/5/2014 6:00	0.0007	7.6000	0.00	0.00000000	7.6000
7/5/2014 6:00	7/5/2014 7:00	0.0000	7.6000	0.00	0.00000000	7.6000
7/5/2014 7:00	7/5/2014 8:00	0.0000	7.6000	0.00	0.00000000	7.6000
7/5/2014 8:00	7/5/2014 9:00	0.0000	7.6000	0.00	0.00000000	7.6000
7/5/2014 9:00	7/5/2014 10:00	0.0000	7.6000	0.00	0.00000000	7.6000
7/5/2014 10:00	7/5/2014 11:00	0.0000	7.6000	0.00	0.00000000	7.6000
7/5/2014 11:00	7/5/2014 12:00	0.0000	7.6000	0.00	0.00000000	7.6000
7/5/2014 12:00	7/5/2014 13:00	0.0000	7.6000	0.00	0.00000000	7.6000
7/5/2014 13:00	7/5/2014 14:00	0.0000	7.6000	0.00	0.00000000	7.6000
7/5/2014 14:00	7/5/2014 15:00	0.0000	7.6000	0.00	0.00000000	7.6000
7/5/2014 15:00	7/5/2014 16:00	0.0000	7.6000	0.00	0.00000000	7.6000
7/5/2014 16:00	7/5/2014 17:00	0.0000	7.6000	0.00	0.00000000	7.6000
7/5/2014 17:00	7/5/2014 18:00	0.0000	7.6000	0.00	0.00000000	7.6000
7/5/2014 18:00	7/5/2014 19:00	0.0000	7.6000	0.00	0.00000000	7.6000
7/5/2014 19:00	7/5/2014 20:00	0.0000	7.6000	0.00	0.00000000	7.6000
7/5/2014 20:00	7/5/2014 21:00	0.0000	7.6000	0.00	0.00000000	7.6000
7/5/2014 21:00	7/5/2014 22:00	0.0000	7.6000	0.00	0.00000000	7.6000
7/5/2014 22:00	7/5/2014 23:00	0.0000	7.6000	0.00	0.00000000	7.6000
7/5/2014 23:00	7/6/2014 0:00	0.0000	7.6000	0.00	0.00000000	7.6000
7/6/2014 0:00	7/6/2014 1:00	0.0000	7.6000	0.00	0.00000000	7.6000
7/6/2014 1:00	7/6/2014 2:00	0.0000	7.6000	0.00	0.00000000	7.6000
7/6/2014 2:00	7/6/2014 3:00	0.0000	7.6000	0.00	0.00000000	7.6000
7/6/2014 3:00	7/6/2014 4:00	0.0000	7.6000	0.00	0.00000000	7.6000
7/6/2014 4:00	7/6/2014 5:00	0.0007	7.6000	0.00	0.00000000	7.6000
7/6/2014 5:00	7/6/2014 6:00	0.0007	7.6000	0.00	0.00000000	7.6000
7/6/2014 6:00	7/6/2014 7:00	0.0000	7.6000	0.00	0.00000000	7.6000
7/6/2014 7:00	7/6/2014 8:00	0.0000	7.6000	0.00	0.00000000	7.6000
7/6/2014 8:00	7/6/2014 9:00	0.0000	7.6000	0.00	0.00000000	7.6000
7/6/2014 9:00	7/6/2014 10:00	0.0000	7.6000	0.00	0.00000000	7.6000
7/6/2014 10:00	7/6/2014 11:00	0.0000	7.6000	0.00	0.00000000	7.6000
7/6/2014 11:00	7/6/2014 12:00	0.0000	7.6000	0.00	0.00000000	7.6000
7/6/2014 12:00	7/6/2014 13:00	0.0000	7.6000	0.00	0.00000000	7.6000
7/6/2014 13:00	7/6/2014 14:00	0.0000	7.6000	0.00	0.00000000	7.6000
7/6/2014 14:00	7/6/2014 15:00	0.0000	7.6000	0.00	0.00000000	7.6000
7/6/2014 15:00	7/6/2014 16:00	0.0000	7.6000	0.00	0.00000000	7.6000
7/6/2014 16:00	7/6/2014 17:00	0.0000	7.6000	0.00	0.00000000	7.6000
7/6/2014 17:00	7/6/2014 18:00	0.0000	7.6000	0.00	0.00000000	7.6000
7/6/2014 18:00	7/6/2014 19:00	0.0000	7.6000	0.00	0.00000000	7.6000
7/6/2014 19:00	7/6/2014 20:00	0.0000	7.6000	0.00	0.00000000	7.6000
7/6/2014 20:00	7/6/2014 21:00	0.0000	7.6000	0.00	0.00000000	7.6000
7/6/2014 21:00	7/6/2014 22:00	0.0000	7.6000	0.00	0.00000000	7.6000
7/6/2014 22:00	7/6/2014 23:00	0.0000	7.6000	0.00	0.00000000	7.6000
7/6/2014 23:00	7/7/2014 0:00	0.0000	7.6000	0.00	0.00000000	7.6000
7/7/2014 0:00	7/7/2014 1:00	0.0000	7.6000	0.00	0.00000000	7.6000
7/7/2014 1:00	7/7/2014 2:00	0.0000	7.6000	0.00	0.00000000	7.6000
7/7/2014 2:00	7/7/2014 3:00	0.0000	7.6000	0.00	0.00000000	7.6000
7/7/2014 3:00	7/7/2014 4:00	0.0000	7.6000	0.00	0.00000000	7.6000
7/7/2014 4:00	7/7/2014 5:00	0.0007	7.6000	0.00	0.00000000	7.6000
7/7/2014 5:00	7/7/2014 6:00	0.0007	7.6000	0.00	0.00000000	7.6000
7/7/2014 6:00	7/7/2014 7:00	0.0000	7.6000	0.00	0.00000000	7.6000
7/7/2014 7:00	7/7/2014 8:00	0.0000	7.6000	0.00	0.00000000	7.6000
7/7/2014 8:00	7/7/2014 9:00	0.0000	7.6000	0.00	0.00000000	7.6000
7/7/2014 9:00	7/7/2014 10:00	0.0000	7.6000	0.00	0.00000000	7.6000
7/7/2014 10:00	7/7/2014 11:00	0.0000	7.6000	0.00	0.00000000	7.6000
7/7/2014 11:00	7/7/2014 12:00	0.0000	7.6000	0.00	0.00000000	7.6000
7/7/2014 12:00	7/7/2014 13:00	0.0000	7.6000	0.00	0.00000000	7.6000
7/7/2014 13:00	7/7/2014 14:00	0.0000	7.6000	0.00	0.00000000	7.6000
7/7/2014 14:00	7/7/2014 15:00	0.0000	7.6000	0.00	0.00000000	7.6000
7/7/2014 15:00	7/7/2014 16:00	0.0000	7.6000	0.00	0.00000000	7.6000
7/7/2014 16:00	7/7/2014 17:00	0.0000	7.6000	0.00	0.00000000	7.6000
7/7/2014 17:00	7/7/2014 18:00	0.0000	7.6000	0.00	0.00000000	7.6000
7/7/2014 18:00	7/7/2014 19:00	0.0000	7.6000	0.00	0.00000000	7.6000
7/7/2014 19:00	7/7/2014 20:00	0.0000	7.6000	0.00	0.00000000	7.6000
7/7/2014 20:00	7/7/2014 21:00	0.0000	7.6000	0.00	0.00000000	7.6000
7/7/2014 21:00	7/7/2014 22:00	0.0000	7.6000	0.00	0.00000000	7.6000
7/7/2014 22:00	7/7/2014 23:00	0.0000	7.6000	0.00	0.00000000	7.6000
7/7/2014 23:00	7/8/2014 0:00	0.0000	7.6000	0.00	0.00000000	7.6000
7/8/2014 0:00	7/8/2014 1:00	0.0000	7.6000	0.00	0.00000000	7.6000
7/8/2014 1:00	7/8/2014 2:00	0.0000	7.6000	0.00	0.00000000	7.6000
7/8/2014 2:00	7/8/2014 3:00	0.0000	7.6000	0.00	0.00000000	7.6000
7/8/2014 3:00	7/8/2014 4:00	0.0000	7.6000	0.00	0.00000000	7.6000
7/8/2014 4:00	7/8/2014 5:00	0.0007	7.6000	0.00	0.00000000	7.6000
7/8/2014 5:00	7/8/2014 6:00	0.0007	7.6000	0.00	0.00000000	7.6000
7/8/2014 6:00	7/8/2014 7:00	0.0000	7.6000	0.00	0.00000000	7.6000
7/8/2014 7:00	7/8/2014 8:00	0.0000	7.6000	0.00	0.00000000	7.6000
7/8/2014 8:00	7/8/2014 9:00	0.0000	7.6000	0.00	0.00000000	7.6000
7/8/2014 9:00	7/8/2014 10:00	0.0000	7.6000	0.00	0.00000000	7.6000
7/8/2014 10:00	7/8/2014 11:00	0.0000	7.6000	0.00	0.00000000	7.6000
7/8/2014 11:00	7/8/2014 12:00	0.0000	7.6000	0.00	0.00000000	7.6000
7/8/2014 12:00	7/8/2014 13:00	0.0000	7.6000	0.00	0.00000000	7.6000
7/8/2014 13:00	7/8/2014 14:

7/15/2013 7:01	7/15/2013 7:00	19.67	5833.59	0.090427259	5831.68
7/15/2013 8:01	7/15/2013 8:00	19.67	5833.58	0.101361819	5831.68
7/15/2013 9:01	7/15/2013 9:00	19.671	5833.57	0.112579645	5831.68
7/15/2013 10:01	7/15/2013 10:00	19.674	5833.57	0.126147191	5831.69
7/15/2013 11:01	7/15/2013 11:00	19.673	5833.55	0.142130949	5831.7
7/15/2013 12:01	7/15/2013 12:00	19.672	5833.55	0.142348442	5831.7
7/15/2013 13:01	7/15/2013 13:00	19.674	5833.56	0.136573755	5831.69
7/15/2013 14:01	7/15/2013 14:00	19.672	5833.58	0.123077501	5831.7
7/15/2013 15:01	7/15/2013 15:00	19.675	5833.58	0.118932563	5831.7
7/15/2013 16:01	7/15/2013 16:00	19.673	5833.58	0.107710191	5831.69
7/15/2013 17:01	7/15/2013 17:00	19.673	5833.59	0.094144979	5831.68
7/15/2013 18:01	7/15/2013 18:00	19.675	5833.6	0.090934499	5831.69
7/15/2013 19:01	7/15/2013 19:00	19.674	5833.59	0.094362095	5831.68
7/15/2013 20:01	7/15/2013 20:00	19.671	5833.58	0.104644884	5831.69
7/15/2013 21:01	7/15/2013 21:00	19.671	5833.58	0.118210449	5831.7
7/15/2013 22:01	7/15/2013 22:00	19.673	5833.56	0.131920762	5831.7
7/15/2013 23:01	7/15/2013 23:00	19.674	5833.55	0.148768091	5831.7
7/16/2013 0:01	7/16/2013 0:00	19.67	5833.54	0.151319015	5831.69
7/16/2013 1:01	7/16/2013 1:00	19.673	5833.54	0.147964901	5831.69
7/16/2013 2:01	7/16/2013 2:00	19.671	5833.55	0.144464147	5831.69
7/16/2013 3:01	7/16/2013 3:00	19.673	5833.55	0.137389096	5831.69
7/16/2013 4:01	7/16/2013 4:00	19.672	5833.54	0.137242053	5831.68
7/16/2013 5:01	7/16/2013 5:00	19.672	5833.56	0.133298468	5831.69
7/16/2013 6:01	7/16/2013 6:00	19.674	5833.55	0.142763883	5831.69
7/16/2013 7:01	7/16/2013 7:00	19.671	5833.53	0.15594962	5831.68
7/16/2013 8:01	7/16/2013 8:00	19.673	5833.51	0.167497674	5831.68
7/16/2013 9:01	7/16/2013 9:00	19.675	5833.54	0.172030335	5831.71
7/16/2013 10:01	7/16/2013 10:00	19.671	5833.53	0.169624122	5831.7
7/16/2013 11:01	7/16/2013 11:00	19.671	5833.51	0.176914056	5831.68
7/16/2013 12:01	7/16/2013 12:00	19.672	5833.53	0.171566138	5831.7
7/16/2013 13:01	7/16/2013 13:00	19.673	5833.52	0.155630825	5831.68
7/16/2013 14:01	7/16/2013 14:00	19.673	5833.56	0.139331878	5831.7
7/16/2013 15:01	7/16/2013 15:00	19.674	5833.57	0.122817345	5831.69
7/16/2013 16:01	7/16/2013 16:00	19.677	5833.57	0.109243238	5831.68
7/16/2013 17:01	7/16/2013 17:00	19.671	5833.59	0.108339715	5831.7
7/16/2013 18:01	7/16/2013 18:00	19.673	5833.58	0.117782475	5831.7
7/16/2013 19:01	7/16/2013 19:00	19.674	5833.56	0.143285753	5831.7
7/16/2013 20:01	7/16/2013 20:00	19.674	5833.54	0.163058873	5831.7
7/16/2013 21:01	7/16/2013 21:00	19.671	5833.51	0.190044195	5831.7
7/16/2013 22:01	7/16/2013 22:00	19.672	5833.49	0.21374547	5831.7
7/16/2013 23:01	7/16/2013 23:00	19.671	5833.47	0.234310616	5831.7
7/17/2013 0:01	7/17/2013 0:00	19.672	5833.47	0.24758119	5831.71
7/17/2013 1:01	7/17/2013 1:00	19.671	5833.46	0.247213528	5831.71
7/17/2013 2:01	7/17/2013 2:00	19.673	5833.45	0.243269297	5831.7
7/17/2013 3:01	7/17/2013 3:00	19.674	5833.45	0.23976791	5831.69
7/17/2013 4:01	7/17/2013 4:00	19.672	5833.45	0.239545526	5831.69
7/17/2013 5:01	7/17/2013 5:00	19.669	5833.45	0.2498275	5831.7
7/17/2013 6:01	7/17/2013 6:00	19.673	5833.43	0.263090251	5831.69
7/17/2013 7:01	7/17/2013 7:00	19.672	5833.38	0.273670074	5831.66
7/17/2013 8:01	7/17/2013 8:00	19.675	5833.44	0.286794471	5831.72
7/17/2013 9:01	7/17/2013 9:00	19.676	5833.4	0.296371566	5831.7
7/17/2013 10:01	7/17/2013 10:00	19.673	5833.4	0.287321794	5831.69
7/17/2013 11:01	7/17/2013 11:00	19.673	5833.43	0.281041467	5831.71
7/17/2013 12:01	7/17/2013 12:00	19.672	5833.45	0.275113552	5831.72
7/17/2013 13:01	7/17/2013 13:00	19.674	5833.42	0.271898535	5831.69
7/17/2013 14:01	7/17/2013 14:00	19.672	5833.45	0.258822567	5831.7
7/17/2013 15:01	7/17/2013 15:00	19.675	5833.44	0.242383957	5831.68
7/17/2013 16:01	7/17/2013 16:00	19.674	5833.48	0.231889807	5831.71
7/17/2013 17:01	7/17/2013 17:00	19.674	5833.5	0.218875059	5831.72
7/17/2013 18:01	7/17/2013 18:00	19.673	5833.48	0.20509292	5831.69
7/17/2013 19:01	7/17/2013 19:00	19.672	5833.53	0.199694909	5831.73
7/17/2013 20:01	7/17/2013 20:00	19.675	5833.49	0.219788806	5831.71
7/17/2013 21:01	7/17/2013 21:00	19.675	5833.47	0.239869321	5831.71
7/17/2013 22:01	7/17/2013 22:00	19.673	5833.44	0.259827968	5831.7
7/17/2013 23:01	7/17/2013 23:00	19.671	5833.44	0.265599983	5831.7
7/18/2013 0:01	7/18/2013 0:00	19.672	5833.43	0.271368803	5831.7
7/18/2013 1:01	7/18/2013 1:00	19.674	5833.43	0.277134401	5831.7
7/18/2013 2:01	7/18/2013 2:00	19.672	5833.44	0.271352846	5831.71
7/18/2013 3:01	7/18/2013 3:00	19.671	5833.45	0.250493513	5831.7
7/18/2013 4:01	7/18/2013 4:00	19.67	5833.47	0.232393716	5831.7
7/18/2013 5:01	7/18/2013 5:00	19.672	5833.46	0.236266718	5831.7
7/18/2013 6:01	7/18/2013 6:00	19.673	5833.45	0.241402898	5831.69
7/18/2013 7:01	7/18/2013 7:00	19.674	5833.41	0.242302826	5831.65
7/18/2013 8:01	7/18/2013 8:00	19.673	5833.44	0.24431507	5831.68
7/18/2013 9:01	7/18/2013 9:00	19.671	5833.45	0.238591506	5831.69
7/18/2013 10:01	7/18/2013 10:00	19.675	5833.46	0.223922788	5831.68
7/18/2013 11:01	7/18/2013 11:00	19.676	5833.48	0.209238937	5831.69
7/18/2013 12:01	7/18/2013 12:00	19.677	5833.5	0.194540211	5831.7
7/18/2013 13:01	7/18/2013 13:00	19.676	5833.52	0.179826861	5831.7
7/18/2013 14:01	7/18/2013 14:00	19.677	5833.54	0.162452604	5831.7
7/18/2013 15:01	7/18/2013 15:00	19.673	5833.56	0.135568563	5831.69
7/18/2013 16:01	7/18/2013 16:00	19.674	5833.59	0.112310742	5831.7
7/18/2013 17:01	7/18/2013 17:00	19.673	5833.61	0.091672341	5831.7
7/18/2013 18:01	7/18/2013 18:00	19.673	5833.63	0.074193575	5831.71
7/18/2013 19:01	7/18/2013 19:00	19.674	5833.63	0.08353174	5831.72
7/18/2013 20:01	7/18/2013 20:00	19.672	5833.61	0.092997512	5831.7
7/18/2013 21:01	7/18/2013 21:00	19.671	5833.6	0.105884238	5831.7
7/18/2013 22:01	7/18/2013 22:00	19.676	5833.58	0.12575901	5831.7
7/18/2013 23:01	7/18/2013 23:00	19.674	5833.57	0.141918955	5831.71
7/19/2013 0:01	7/19/2013 0:00	19.672	5833.56	0.14478238	5831.71
7/19/2013 1:01	7/19/2013 1:00	19.674	5833.57	0.140715773	5831.71
7/19/2013 2:01	7/19/2013 2:00	19.674	5833.56	0.136502066	5831.7
7/19/2013 3:01	7/19/2013 3:00	19.673	5833.57	0.128565645	5831.7
7/19/2013 4:01	7/19/2013 4:00	19.673	5833.57	0.127692801	5831.7
7/19/2013 5:01	7/19/2013 5:00	19.673	5833.57	0.133741075	5831.7
7/19/2013 6:01	7/19/2013 6:00	19.672	5833.57	0.133520002	5831.7
7/19/2013 7:01	7/19/2013 7:00	19.674	5833.54	0.144830197	5831.68
7/19/2013 8:01	7/19/2013 8:00	19.675	5833.52	0.156275979	5831.68
7/19/2013 9:01	7/19/2013 9:00	19.673	5833.55	0.154711541	5831.7
7/19/2013 10:01	7/19/2013 10:00	19.676	5833.55	0.145908413	5831.69
7/19/2013 11:01	7/19/2013 11:00	19.676	5833.57	0.130226895	5831.7
7/19/2013 12:01	7/19/2013 12:00	19.677	5833.58	0.117611124	5831.7
7/19/2013 13:01	7/19/2013 13:00	19.674	5833.61	0.091470704	5831.7
7/19/2013 14:01	7/19/2013 14:00	19.674	5833.64	0.063097239	5831.7
7/19/2013 15:01	7/19/2013 15:00	19.675	5833.61	0.060412274	5831.67
7/19/2013 16:01	7/19/2013 16:00	19.673	5833.66	0.040110141	5831.7
7/19/2013 17:01	7/19/2013 17:00	19.678	5833.66	0.061248912	5831.72
7/19/2013 18:01	7/19/2013 18:00	19.674	5833.65	0.042648038	5831.69
7/19/2013 19:01	7/19/2013 19:00	19.673	5833.63	0.062724274	5831.7
7/19/2013 20:01	7/19/2013 20:00	19.673	5833.63	0.070001802	5831.7
7/19/2013 21:01	7/19/2013 21:00	19.673	5833.62	0.069720872	5831.68
7/19/2013 22:01	7/19/2013 22:00	19.675	5833.61	0.090288519	5831.7
7/19/2013 23:01	7/19/2013 23:00	19.672	5833.59	0.113364317	5831.7
7/20/2013 0:01	7/20/2013 0:00	19.675	5833.58	0.119792593	5831.7
7/20/2013 1:01	7/20/2013 1:00	19.673	5833.57	0.118716449	5831.69
7/20/2013 2:01	7/20/2013 2:00	19.675	5833.59	0.111789048	5831.7
7/20/2013 3:01	7/20/2013 3:00	19.672	5833.6	0.100637169	5831.7
7/20/2013 4:01	7/20/2013 4:00	19.673	5833.6	0.086563052	5831.69
7/20/2013 5:01	7/20/2013 5:00	19.672	5833.6	0.090136308	5831.69
7/20/2013 6:01	7/20/2013 6:00	19.674	5833.61	0.072926004	5831.68
7/20/2013 7:01	7/20/2013 7:00	19.673	5833.56	0.076862229	5831.64
7/20/2013 8:01	7/20/2013 8:00	19.673	5833.57	0.088442357	5831.66
7/20/2013 9:01	7/20/2013 9:00	19.672	5833.58	0.086083594	5831.67
7/20/2013 10:01	7/20/2013 10:00	19.675	5833.58	0.080425962	5831.66
7/20/2013 11:01	7/20/2013 11:00	19.675	5833.59	0.078389743	5831.67
7/20/2013 12:01	7/20/2013 12:00	19.676	5833.61	0.055491641	5831.67
7/20/2013 13:01	7/20/2013 13:00	19.675	5833.64	0.035670074	5831.68
7/20/2013 14:01	7/20/2013 14:00	19.673	5833.68	0.002530352	5831.68
7/20/2013 15:01	7/20/2013 15:00	19.674	5833.69	-0.024032471	5831.67
7/20/2013 16:01	7/20/2013 16:00	19.674	5833.72	-0.041507491	5831.68
7/20/2013 17:01	7/20/2013 17:00	19.676	5833.72	-0.045937953	5831.67
7/20/2013 18:01	7/20/2013 18:00	19.676	5833.72	-0.035585388	5831.69
7/20/2013 19:01	7/20/2013 19:00	19.673	5833.72	-0.019523013	5831.7
7/20/2013 20:01	7/20/2013 20:00	19.673	5833.67	0.008507962	5831.67
7/20/2013 21:01	7/20/2013 21:00	19.672	5833.7	-0.012199718	5831.68
7/20/2013 22:01	7/20/2013 22:00	19.672	5833.65	0.025157637	5831.68
7/20/2013 23:01	7/20/2013 23:00	19.673	5833.66	0.01809095	5831.67
7/21/2013 0:01	7/21/2013 0:00	19.674	5833.64	0.027810233	5831.67
7/21/2013 1:01	7/21/2013 1:00	19.674	5833.66	0.020742129	5831.68
7/21/2013 2:01	7/21/2013 2:00	19.674	5833.66	0.012818141	5831.67
7/21/2013 3:01	7/21/2013 3:00	19.673	5833.66	0.012531391	5831.67
7/21/2013 4:01	7/21/2013 4:00	19.674	5833.67	0.004883652	5831.68
7/21/2013 5:01	7/21/2013 5:00	19.674	5833.66	0.011521538	5831.67
7/21/2013 6:01	7/21/2013 6:00	19.674	5833.66	0.017940695	5831.67
7/21/2013 7:01	7/21/2013 7:00	19.674	5833.62	0.039159165	5831.66
7/21/2013 8:01	7/21/2013 8:00	19.676	5833.61	0.048306475	5831.65
7/21/2013 9:01	7/21/2013 9:00	19.672	5833.62	0.049433946	5831.67
7/21/2013 10:01	7/21/2013 10:00	19.674	5833.61	0.047467181	5831.66
7/21/2013 11:01	7/21/2013 11:00	19.674	5833.61	0.05213163	5831.66
7/21/2013 12:01	7/21/2013 12:00	19.675	5833.61	0.042662355	5831.65
7/21/2013 13:01	7/21/2013 13:00	19.676	5833.64	0.019471931	5831.65
7/21/2013 14:01	7/21/2013 14:00	19.673	5833.66	-0.000898186	5831.66
7/21/2013 15:01	7/21/2013 15:00	19.676	5833.67	-0.023966203	5831.65
7/21/2013 16:01	7/21/2013 16:00	19.676	5833.71	-0.041640514	5831.67
7/21/2013 17:01	7/21/2013 17:00	19.672	5833.7	-0.029537079	5831.67
7/21/2013 18:01	7/21/2013 18:00	19.676	5833.67	0.019210308	5831.69
7/21/2013 19:01	7/21/2013 19:00	19.675	5833.63	0.052229149	5831.68
7/21/2013 20:01	7/21/2013 20:00	19.676	5833.63	0.031943264	5831.66
7/21/2013 21:01	7/21/2013 21:00	19.672	5833.64	0.016129533	5831.66
7/21/2013 22:01	7/21/2013 22:00	19.674	5833.64	0.032153888	5831.67
7/21/2013 23:01	7/21/2013 23:00	19.673	5833.6	0.061946909	5831.66
7/22/2013 0:01	7/22/2013 0:00	19.673	5833.59	0.07223039	5831.66
7/22/2013 1:01	7/22/2013 1:00	19.674	5833.59	0.071589779	5831.66
7/22/2013 2:01	7/22/2013 2:00	19.674	5833.6	0.060590375	5831.66
7/22/2013 3:01	7/22/2013 3:00	19.674	5833.6	0.053158726	5831.66
7/22/2013 4:01	7/22/2013 4:00	19.672	5833.6	0.056586314	5831.66
7/22/2013 5:01	7/22/2013 5:00	19.674	5833.61	0.048569057	5831.66
7/22/2013 6:01	7/22/2013 6:00	19.675	5833.6	0.050747463	5831.65
7/22/2013 7:01	7/22/2013 7:00	19.676	5833.56	0.055204565	5831.61
7/22/2013 8:01	7/22/2013 8:00	19.673	5833.57	0.067876084	5831.64
7/22/2013 9:01	7/22/2013 9:00	19.674	5833.57	0.072937589	5831.64
7/22/2013 10:01	7/22/2013 10:00	19.677	5833.56	0.071117951	5831.63
7/22/2013 11:01	7/22/2013 11:00	19.677	5833.57	0.069341475	5831.64
7/22/2013 12:01	7/22/2013 12:00	19.677	5833.57	0.057185574	5831.63
7/22/2013 13:01	7/22/2013 13:00	19.675	5833.59	0.041310944	5831.63
7/22/2013 14:01	7/22/2013 14:00	19.678	5833.63	0.018364815	5831.64
7/22/2013 15:01	7/22/2013 15:00	19.675	5833.64	-0.008608152	5831.63
7/22/2013 16:01	7/22/2013 16:00	19.678	5833.68	-0.022649958	5831.66
7/22/2013 17:01	7/22/2013 17:00	19.675	5833.66	-0.017707035	5831.65
7/22/2013 18:01	7/22/2013 18:00	19.676	5833.67	-0.021335761	5831.64
7/22/2013 19:01	7/22/2013 19:00	19.673	5833.67	-0.014078655	5831.65
7/22/2013 20:01	7/22/2013 20:00	19.674	5833.64	0.014760521	5831.65
7/22/2013 21:01	7/22/2013 21:00	19.675	5833.62	0.027654861	5831.65
7/22/2013 22:01	7/22/2013 22:00	19.674	5833.62	0.027928616	5831.65
7/22/2013 23:01	7/22/2013 23:00	19.675	5833.59	0.054323496	5831.64
7/23/2013 0:01	7/23/2013 0:00	19.673	5833.58	0.063983883	5831.64
7/23/2013 1:01	7/23/2013 1:00	19.673	5833.58	0.065090763	5831.64
7/23/2013 2:01	7/23/2013 2:00	19.674	5833.58	0.064053413	5831.64
7/23/2013 3:01	7/23/2013 3:00	19.673	5833.58	0.056430008	5831.64
7/23/2013 4:01	7/23/2013 4:00	19.674	5833.59	0.059647739	5831.65
7/23/2013 5:01	7/23/2013 5:00	19.674	5833.59	0.058943767	5831.65
7/23/2013 6:01	7/23/2013 6:00	19.672	5833.59	0.055091254	5831.64
7/23/2013 7:01	7/23/2013 7:00	19.674	5833.58	0.068873491	5831.65
7/23/2013 8:01	7/23/2013 8:00	19.674	5833.55	0.080215543	5831.63
7/23/2013 9:01	7/23/2013 9:00	19.672	5833.55	0.098264684	5831.64
7/23/2013 10:01	7/23/2013 10:00	19.678	5833.54	0.088881472	5831.62
7/23/2013 11:01	7/23/2013 11:00	19.675	5833.55	0.086892105	5831.63
7/23/2013 12:01	7/23/2013 12:00	19.678	5833.54	0.072036112	5831.61
7/23/2013 13:01	7/23/2013 13:00	19.675	5833.58	0.052521454	5831.63
7/23/2013 14:01	7/23/2013 14:00	19.676	5833.6	0.03648809	5831.63
7/23/2013 15:01	7/23/2013 15:00	19.675	5833.61	0.029435206	5831.64
7/23/2013 16:01	7/23/2013 16:00	19.678	5833.58	0.066931917	5831.65
7/23/2013 17:01	7/23/2013 17:00	19.672	5833.55	0.105260064	5831.65
7/23/2013 18:01	7/23/2013 18:00	19.673	5833.59	0.047880887	5831.63
7/23/2013 19:01	7/23/2013 19:00	19.672	5833.59	0.028133453	5831.62
7/23/2013 20:01	7/23/2013 20:00	19.674	5833.62	0.031902288	5831.65
7/23/2013 21:01	7/23/2013 21:00	19.676	5833.59	0.050826217	5831.64
7/23/2013 22:01	7/23/2013 22:00	19.675	5833.57	0.087701612	5831.66
7/23/2013 23:01	7/23/2013 23:00	19.676	5833.53	0.100078326	5831.63
7/24/2013 0:01	7/24/2013 0:00	19.671	5833.54	0.113789846	5831.65
7/24/2013 1:01	7/24/2013 1:00	19.674	5833.51	0.120645606	5831.63
7/24/2013 2:01	7/24/2013 2:00	19.672	5833.52	0.112722751	5831.63
7/24/2013 3:01	7/24/2013 3:00	19.675	5833.53	0.105580918	5831.63
7/24/2013 4:01	7/24/2013 4:00	19.675	5833.56	0.084295895	5831.64
7/24/2013 5:01	7/24/2013 5:00	19.675	5833.55	0.090281884	5831.64
7/24/2013 6:01	7/24/2013 6:00	19.673	5833.55	0.092906138	5831.64
7/24/2013 7:01	7/24/2013 7:00	19.673	5833.53	0.107054917	5831.63
7/24/2013 8:01	7/24/2013 8:00	19.676	5833.5	0.11400196	5831.61
7/24/2013 9:01	7/24/2013 9:00	19.676	5833.53	0.132475735	5831.67
7/24/2013 10:01	7/24/2013 10:00	19.676	5833.5	0.137152295	5831.64
7/24/2013 11:01	7/24/2013 11:00	19.676	5833.48	0.146191997	5831.62
7/24/2013 12:01	7/24/2013 12:00	19.678	5833.51	0.143033118	5831.65
7/24/2013 13:01	7/24/2013 13:00	19.674	5833.48	0.122514568	5831.6
7/24/2013 14:01	7/24/2013 14:00	19.675	5833.52	0.101876009	5831.62
7/24/2013 15:01	7/24/2013 15:00	19.677	5833.55	0.070421445	5831.62
7/24/2013 16:01	7/24/2013 16:00	19.677	5833.56	0.069467867	5831.63
7/24/2013 17:01	7/24/2013 17:00	19.675	5833.52	0.115335378	5831.64
7/24/2013 18:01	7/24/2013 18:00	19.675	5833.51	0.141918955	5831.65
7/24/2013 19:01	7/24/2013 19:00	19.677	5833.46	0.189061168	5831.65
7/24/2013 20:01	7/24/2013 20:00	19.675	5833.48	0.170922783	5831.65
7/24/2013 21:01	7/24/2013 21:00	19.675	5833.47	0.184202417	5831.65
7/24/2013 22:01	7/24/2013 22:00	19.676	5833.47	0.169914101	5831.64
7/24/2013 23:01	7/24/2013 23:00	19.675	5833.46	0.179615971	5831.63
7/25/2013 0:01	7/25/2013 0:00	19.676	5833.45	0.168602883	5831.62
7/25/2013 1:01	7/25/2013 1:00	19.674	5833.46	0.17225003	5831.63
7/25/2013 2:01	7/25/2013 2:00	19.675	5833.45	0.174943325	5831.63
7/25/2013 3:01	7/25/2013 3:00	19.675	5833.46	0.16466116	5831.62
7/25/2013 4:01	7/25/2013 4:00	19.675	5833.45	0.171442247	5831.62
7/25/2013 5:01	7/25/2013 5:00	19.673	5833.46	0.161601316	5831.62
7/25/2013 6:01	7/25/2013 6:00	19.676	5833.48	0.161160109	5831.64
7/25/2013 7:01	7/25/2013 7:00	19.677	5833.44	0.171883618	5831.61
7/25/2013 8:01	7/25/2013 8:00	19.673	5833.44	0.170058792	5831.61
7/25/2013 9:01	7/25/2013 9:00	19.674	5833.47	0.171992854	5831.64
7/25/2013 10:01	7/25/2013 10:00	19.676	5833.47	0.173122296	5831.65
7/25/2013 11:01	7/25/2013 11:00	19.678	5833.46	0.173752252	5831.64
7/25/2013 12:01	7/25/2013 12:00	19.678	5833.45	0.167244314	5831.61
7/25/2013 13:01	7/25/2013 13:00	19.678	5833.46	0.1513469	5831.61
7/25/2013 14:01	7/25/2013 14:00	19.678	5833.49	0.124331301	5831.61
7/25/2013 15:01	7/25/2013 15:00	19.676	5833.51	0.111434006	5831.62
7/25/2013 16:01	7/25/2013 16:00	19.675	5833.55	0.091066225	5831.64
7/25/2013 17:01	7/25/2013 17:00	19.676	5833.57	0.0731106	5831.64
7/25/2013 18:01	7/25/2013 18:00	19.675	5833.56	0.06543423	5831.62
7/25/2013 19:01	7/25/2013 19:00	19.675	5833.57	0.069546069	5831.63
7/25/2013 20:01	7/25/2013 20:00	19.676	5833.56	0.072427849	5831.64
7/25/2013 21:01	7/25/2013 21:00	19.676	5833.53	0.105953358	5831.63
7/25/2013 22:01	7/25/2013 22:00	19.673	5833.5	0.155207548	5831.65
7/25/2013 23:01	7/25/2013 23:00	19.677	5833.46	0.181205999	5831.64
7/26/2013 0:01	7/26/2013 0:00	19.672	5833.4	0.24072625	5831.64
7/26/2013 1:01	7/26/2013 1:00	19.673	5833.39	0.247434278	5831.64
7/26/2013 2:01	7/26/2013 2:00	19.674	5833.38	0.233503829	5831.62
7/26/2013 3:01	7/26/2013 3:00	19.673	5833.41	0.202657006	5831.62
7/26/2013 4:01	7/26/2013 4:00	19.677	5833.43	0.18843152	5831.62
7/26/2013 5:01	7/26/2013 5:00	19.677	5833.42	0.195064369	5831.61
7/26/2013 6:01	7/26/2013 6:00	19.676	5833.41	0.208699606	5831.62
7/26/2013 7:01	7/26/2013 7:00	19.676	5833.38	0.218758896	5831.6
7/26/2013 8:01	7/26/2013 8:00	19.678	5833.38	0.230517175	5831.61
7/26/2013 9:01	7/26/2013 9:00	19.673	5833.36	0.249328442	5831.61
7/26/2013 10:01	7/26/2013 10:00	19.676	5833.36	0.264188713	5831.63
7/26/2013 11:01	7/26/2013 11:00	19.676	5833.37	0.261968461	5831.63
7/26/2013 12:01	7/26/2013 12:00	19.678	5833.37	0.252947608	5831.62
7/26/2013 13:01	7/26/2013 13:00	19.676	5833.39	0.226562456	5831.61
7/26/2013 14:01	7/26/2013 14:00	19.677	5833.42	0.195570219	5831.62
7/26/2013 15:01	7/26/2013 15:00	19.674	5833.43	0.181857247	5831.61
7/26/2013 16:01	7/26/2013 16:00	19.676	5833.44	0.162724763	5831.61
7/26/2013 17:01	7/26/2013 17:00	19.677	5833.49	0.152846232	5831.64
7/26/2013 18:01	7/26/2013 18:00	19.677	5833.43	0.23335648	5831.66
7/26/2013 19:01	7/26/2013 19:00	19.675	5833.42	0.216366705	5831.63
7/26/2013 20:01	7/26/2013 20:00	19.675	5833.4	0.226501667	5831.63
7/26/2013 21:01	7/26/2013 21:00	19.674	5833.4	0.243491092	5831.65
7/26/2013 22:01	7/26/2013 22:00	19.676	5833.37	0.270836245	5831.64
7/26/2013 23:01	7/26/2013 23:00	19.676	5833.35	0.281044351	5831.63
7/27/2013 0:01	7/27/2013 0:00	19.674	5833.36	0.270688185	5831.63
7/27/2013 1:01	7/27/2013 1:00	19.677	5833.36	0.267038375	5831.63
7/27/2013 2:01	7/27/2013 2:00	19.675	5833.37	0.256978741	5831.63
7/27/2013 3:01	7/27/2013 3:00	19.675	5833.37	0.249753241	5831.62
7/27/2013 4:01	7/27/2013 4:00	19.674	5833.38	0.238875585	5831.62
7/27/2013 5:01	7/27/2013 5:00	19.675	5833.39	0.238276544	5831.63
7/27/2013 6:01	7/27/2013 6:00	19.674	5833.38	0.24147818	5831.62
7/27/2013 7:01	7/27/2013 7:00	19.673	5833.36	0.232095728	5831.59
7/27/2013 8:01	7/27/2013 8:00	19.674	5833.38	0.240799612	5831.62
7/27/2013 9:01	7/27/2013 9:00	19.678	5833.41	0.228110969	5831.64
7/27/2013 10:01	7/27/2013 10:00	19.677	5833.43	0.211983814	5831.64
7/27/2013 11:01	7/27/2013 11:00	19.677	5833.43	0.192702039	5831.63
7/27/2013 12:01	7/27/2013 12:00	19.678	5833.44	0.16990467	5831.61
7/27/2013 13:01	7/27/2013 13:00	19.675	5833.47	0.149964586	5831.62
7/27/2013 14:01	7/27/2013 14:00	19.678	5833.49	0.116514025	5831.61
7/27/2013 15:01	7/27/2013 15:00	19.678	5833.51	0.086346364	5831.6
7/27/2013 16:01	7/27/2013 16:00	19.677	5833.54	0.059533088	5831.6
7/27/2013 17:01	7/27/2013 17:00	19.677	5833.58	0.032309421	5831.61
7/27/2013 18:01	7/27/2013 18:00	19.676	5833.59	0.018324699	5831.61
7/27/2013 19:01	7/27/2013 19:00	19.676	5833.61	0.010513603	5831.62
7/27/2013 20:01	7/27/2013 20:00	19.677	5833.62	0.013116578	5831.63
7/27/2013 21:01	7/27/2013 21:00	19.675	5833.6	0.029006061	5831.63
7/27/2013 22:01	7/27/2013 22:00	19.675	5833.58	0.048871742	5831.63
7/27/2013 23:01	7/27/2013 23:00	19.674	5833.55	0.062371647	5831.62
7/28/2013 0:01	7/28/2013 0:00	19.676	5833.55	0.078445274	5831.63
7/28/2013 1:01	7/28/2013 1:00	19.677	5833.55	0.07430101	5831.62
7/28/2013 2:01	7/28/2013 2:00	19.675	5833.56	0.060086133	5831.62
7/28/2013 3:01	7/28/2013 3:00	19.676	5833.57	0.03872385	5831.61
7/28/2013 4:01	7/28/2013 4:00	19.674	5833.58	0.0280044	5831.61
7/28/2013 5:01	7/28/2013 5:00	19.673	5833.59	0.020710848	5831.61
7/28/2013 6:01	7/28/2013 6:00	19.675	5833.6	0.016843021	5831.62
7/28/2013 7:01	7/28/2013 7:00	19.676	5833.58	0.023697689	5831.61
7/28/2013 8:01	7/28/2013 8:00	19.674	5833.63	0.026313787	5831.65
7/28/2013 9:01	7/28/2013 9:00	19.673	5833.6	0.034311482	5831.64
7/28/2013 10:01	7/28/2013 10:00	19.678	5833.58	0.031732211	5831.61
7/28/2013 11:01	7/28/2013 11:00	19.678	5833.6	0.026135992	5831.62
7/28/2013 12:01	7/28/2013 12:00	19.677	5833.64	0.009964226	5831.65
7/28/2013 13:01	7/28/2013 13:00	19.677	5833.66	-0.00184588	5831.66
7/28/2013 14:01	7/28/2013 14:00	19.678	5833.62	-0.013182712	5831.6
7/28/2013 15:01	7/28/2013 15:00	19.678	5833.62	-0.0161882	5831.6
7/28/2013 16:01	7/28/2013 16:00	19.68	5833.63	-0.018174145	5831.61
7/28/2013 17:01	7/28/2013 17:00	19.677	5833.64	-0.024032014	5831.61
7/28/2013 18:01	7/28/2013 18:00	19.675	5833.64	-0.016540059	5831.62
7/28/2013 19:01	7/28/2013 19:00	19.676	5833.65	-0.015767542	5831.63
7/28/2013 20:01	7/28/2013 20:00	19.678	5833.65	-0.016893117	5831.63
7/28/2013 21:01	7/28/2013 21:00	19.677	5833.64	-0.007962801	5831.63
7/28/2013 22:01	7/28/2013 22:00	19.677	5833.61	0.015021527	5831.63
7/28/2013 23:01	7/28/2013 23:00	19.675	5833.59	0.032086684	5831.63
7/29/2013 0:01	7/29/2013 0:00	19.677	5833.59	0.036453067	5831.63
7/29/2013 1:01	7/29/2013 1:00	19.678	5833.6	0.028295907	5831.62
7/29/2013 2:01	7/29/2013 2:00	19.679	5833.6	0.027345553	5831.63
7/29/2013 3:01	7/29/2013 3:00	19.676	5833.6	0.02705141	5831.62
7/29/2013 4:01	7/29/2013 4:00	19.677	5833.6	0.023624086	5831.62
7/29/2013 5:01	7/29/2013 5:00	19.677	5833.6	0.02660866	5831.62
7/29/2013 6:01	7/29/2013 6:00	19.675	5833.58	0.036371391	5831.61
7/29/2013 7:01	7/29/2013 7:00	19.676	5833.54	0.050747463	5831.59
7/29/2013 8:01	7/29/2013 8:00	19.677	5833.53	0.076207686	5831.6
7/29/2013 9:01	7/29/2013 9:00	19.676	5833.52	0.088083554	5831.61
7/29/2013 10:01	7/29/2013 10:00	19.676	5833.54	0.089298497	5831.63
7/29/2013 11:01	7/29/2013 11:00	19.678	5833.53	0.097776052	5831.62
7/29/2013 12:01	7/29/2013 12:00	19.677	5833.52	0.0983343	5831.62
7/29/2013 13:01	7/29/2013 13:00	19.677	5833.52	0.092585357	5831.61
7/29/2013 14:01	7/29/2013 14:00	19.677	5833.52	0.083191263	5831.61
7/29/2013 15:01	7/29/2013 15:00	19.678	5833.53	0.076606994	5831.61
7/29/2013 16:01	7/29/2013 16:00	19.677	5833.55	0.067672574	5831.62
7/29/2013 17:01	7/29/2013 17:00	19.678	5833.56	0.061483988	5831.62
7/29/2013 18:01	7/29/2013 18:00	19.676	5833.56	0.057721716	5831.62
7/29/2013 19:01	7/29/2013 19:00	19.678	5833.56	0.067538311	5831.63
7/29/2013 20:01	7/29/2013 20:00	19.678	5833.56	0.068999572	5831.63
7/29/2013 21:01	7/29/2013 21:00	19.676	5833.53	0.095114753	5831.63
7/29/2013 22:01	7/29/2013 22:00	19.676	5833.51	0.123647798	5831.63
7/29/2013 23:01	7/29/2013 23:00	19.677	5833.48	0.147286209	5831.63
7/30/2013 0:01	7/30/2013 0:00	19.675	5833.47	0.158847343	5831.63
7/30/2013 1:01	7/30/2013 1:00	19.675	5833.47	0.157997227	5831.63
7/30/2013 2:01	7/30/2013 2:00	19.675	5833.47	0.167423324	5831.63
7/30/2013 3:01	7/30/2013 3:00	19.677	5833.46	0.162405458	5831.62
7/30/2013 4:01	7/30/2013 4:00	19.674	5833.44	0.173630934	5831.62
7/30/2013 5:01	7/30/2013 5:00	19.674	5833.44	0.194196833	5831.63
7/30/2013 6:01	7/30/2013 6:00	19.675	5833.41	0.215554255	5831.62
7/30/2013 7:01	7/30/2013 7:00	19.677	5833.33	0.240285011	5831.57
7/30/2013 8:01	7/30/2013 8:00	19.676	5833.36	0.260115902	5831.62
7/30/2013 9:01	7/30/2013 9:00	19.678	5833.36	0.26504267	5831.63
7/30/2013 10:01	7/30/2013 10:00	19.677	5833.37	0.26274245	5831.64
7/30/2013 11:01	7/30/2013 11:00	19.678	5833.34	0.27372558	5831.61
7/30/2013 12:01	7/30/2013 12:00	19.678	5833.38	0.264893099	5831.65
7/30/2013 13:01	7/30/2013 13:00	19.678	5833.35	0.249046887	5831.6
7/30/2013 14:01	7/30/2013 14:00	19.678	5833.4	0.231429325	5831.63
7/30/2013 15:01	7/30/2013 15:00	19.679	5833.4	0.22168658	5831.62
7/30/2013 16:01	7/30/2013 16:00	19.678	5833.4	0.205820398	5831.61
7/30/2013 17:01	7/30/2013 17:00	19.678	5833.45	0.195133235	5831.64
7/30/2013 18:01	7/30/2013 18:00	19.676	5833.45	0.184377518	5831.63
7/30/2013 19:01	7/30/2013 19:00	19.679	5833.44	0.177990171	5831.62
7/30/2013 20:01	7/30/2013 20:00	19.676	5833.47	0.183634721	5831.65
7/30/2013 21:01	7/30/2013 21:00	19.676	5833.44	0.187464607	5831.63
7/30/2013 22:01	7/30/2013 22:00	19.678	5833.42	0.199486844	5831.62
7/30/2013 23:01	7/30/2013 23:00	19.679	5833.41	0.216980841	5831.62
7/31/2013 0:01	7/31/2013 0:00	19.677	5833.41	0.216555179	5831.62
7/31/2013 1:01	7/31/2013 1:00	19.678	5833.41	0.210972943	5831.62
7/31/2013 2:01	7/31/2013 2:00	19.677	5833.41	0.213891394	5831.63
7/31/2013 3:01	7/31/2013 3:00	19.676	5833.41	0.213233149	5831.62
7/31/2013 4:01	7/31/2013 4:00	19.677	5833.4	0.222631151	5831.62
7/31/2013 5:01	7/31/2013 5:00	19.676	5833.39	0.233282729	5831.62
7/31/2013 6:01	7/31/2013 6:00	19.676	5833.37	0.246622614	5831.62
7/31/2013 7:01	7/31/2013 7:00	19.677	5833.31	0.261217604	5831.57
7/31/2013 8:01	7/31/2013 8:00	19.68	5833.36	0.281256327	5831.64
7/31/2013 9:01	7/31/2013 9:00	19.678	5833.33	0.292820245	5831.62
7/31/2013 10:01	7/31/2013 10:00	19.678	5833.32	0.288063535	5831.61
7/31/2013 11:01	7/31/2013 11:00	19.68	5833.34	0.286284327	5831.62
7/31/2013 12:01	7/31/2013 12:00	19.677	5833.38	0.267268352	5831.65
7/31/2013 13:01	7/31/2013 13:00	19.678	5833.39	0.254088801	5831.64
7/31/2013 14:01	7/31/2013 14:00	19.678	5833.39	0.229821034	5831.62
7/31/2013 15:01	7/31/2013 15:00	19.677	5833.45	0.200289103	5831.65
7/31/2013 16:01	7/31/2013 16:00	19.678	5833.44	0.185514895	5831.62
7/31/2013 17:01	7/31/2013 17:00	19.678	5833.45	0.161713249	5831.61
7/31/2013 18:01	7/31/2013 18:00	19.676	5833.51	0.144635928	5831.66
7/31/2013 19:01	7/31/2013 19:00	19.677	5833.48	0.143704044	5831.62
7/31/2013 20:01	7/31/2013 20:00	19.677	5833.47	0.153116486	5831.62
7/31/2013 21:01	7/31/2013 21:00	19.678	5833.47	0.169581605	5831.64
7/31/2013 22:01	7/31/2013 22:00	19.677	5833.45	0.195708115	5831.64
7/31/2013 23:01	7/31/2013 23:00	19.678	5833.42	0.204674887	5831.62
8/1/2013 0:01	8/1/2013 0:00	19.676	5833.42	0.214679445	5831.63
8/1/2013 1:01	8/1/2013 1:00	19.678	5833.42	0.217263653	5831.63
8/1/2013 2:01	8/1/2013 2:00	19.676	5833.41	0.216555179	5831.63
8/1/2013 3:01	8/1/2013 3:00	19.677	5833.41	0.213269371	5831.63
8/1/2013 4:01	8/1/2013 4:00	19.678	5833.41	0.215841871	5831.63
8/1/2013 5:01	8/1/2013 5:00	19.678	5833.4	0.222840523	5831.62

8/1/2013 6:01	8/1/2013 6:00	19.675	5833.4	0.225190262	5833.62
8/1/2013 7:01	8/1/2013 7:00	19.677	5833.4	0.217026852	5833.61
8/1/2013 8:01	8/1/2013 8:00	19.678	5833.38	0.228545656	5833.61
8/1/2013 9:01	8/1/2013 9:00	19.679	5833.35	0.253188515	5833.6
8/1/2013 10:01	8/1/2013 10:00	19.68	5833.36	0.244191407	5833.6
8/1/2013 11:01	8/1/2013 11:00	19.678	5833.38	0.235247822	5833.62
8/1/2013 12:01	8/1/2013 12:00	19.677	5833.37	0.220187537	5833.59
8/1/2013 13:01	8/1/2013 13:00	19.678	5833.42	0.198791245	5833.62
8/1/2013 14:01	8/1/2013 14:00	19.677	5833.45	0.178635651	5833.62
8/1/2013 15:01	8/1/2013 15:00	19.678	5833.46	0.158409275	5833.62
8/1/2013 16:01	8/1/2013 16:00	19.68	5833.5	0.122057547	5833.63
8/1/2013 17:01	8/1/2013 17:00	19.679	5833.54	0.11082258	5833.65
8/1/2013 18:01	8/1/2013 18:00	19.679	5833.49	0.137855819	5833.63
8/1/2013 19:01	8/1/2013 19:00	19.678	5833.47	0.150999228	5833.62
8/1/2013 20:01	8/1/2013 20:00	19.677	5833.48	0.144214761	5833.62
8/1/2013 21:01	8/1/2013 21:00	19.679	5833.49	0.136716985	5833.63
8/1/2013 22:01	8/1/2013 22:00	19.677	5833.46	0.157426612	5833.62
8/1/2013 23:01	8/1/2013 23:00	19.678	5833.48	0.146137576	5833.62
8/2/2013 0:01	8/2/2013 0:00	19.676	5833.48	0.142203496	5833.63
8/2/2013 1:01	8/2/2013 1:00	19.677	5833.5	0.117702006	5833.62
8/2/2013 2:01	8/2/2013 2:00	19.678	5833.52	0.100053843	5833.62
8/2/2013 3:01	8/2/2013 3:00	19.676	5833.53	0.096113392	5833.62
8/2/2013 4:01	8/2/2013 4:00	19.677	5833.53	0.092759433	5833.62
8/2/2013 5:01	8/2/2013 5:00	19.678	5833.53	0.082770338	5833.62
8/2/2013 6:01	8/2/2013 6:00	19.675	5833.53	0.089405404	5833.62
8/2/2013 7:01	8/2/2013 7:00	19.676	5833.51	0.110409319	5833.62
8/2/2013 8:01	8/2/2013 8:00	19.676	5833.46	0.117702006	5833.58
8/2/2013 9:01	8/2/2013 9:00	19.68	5833.5	0.129143551	5833.63
8/2/2013 10:01	8/2/2013 10:00	19.678	5833.48	0.130645577	5833.61
8/2/2013 11:01	8/2/2013 11:00	19.677	5833.49	0.125340192	5833.61
8/2/2013 12:01	8/2/2013 12:00	19.678	5833.5	0.120423729	5833.62
8/2/2013 13:01	8/2/2013 13:00	19.678	5833.52	0.100605587	5833.62
8/2/2013 14:01	8/2/2013 14:00	19.678	5833.54	0.082575531	5833.62
8/2/2013 15:01	8/2/2013 15:00	19.677	5833.55	0.069614176	5833.62
8/2/2013 16:01	8/2/2013 16:00	19.678	5833.58	0.042187349	5833.62
8/2/2013 17:01	8/2/2013 17:00	19.679	5833.57	0.032984371	5833.6
8/2/2013 18:01	8/2/2013 18:00	19.678	5833.6	0.036008377	5833.64
8/2/2013 19:01	8/2/2013 19:00	19.678	5833.59	0.035398619	5833.63
8/2/2013 20:01	8/2/2013 20:00	19.679	5833.59	0.044796119	5833.63
8/2/2013 21:01	8/2/2013 21:00	19.677	5833.56	0.060902941	5833.62
8/2/2013 22:01	8/2/2013 22:00	19.675	5833.51	0.120998977	5833.63
8/2/2013 23:01	8/2/2013 23:00	19.678	5833.49	0.177130774	5833.66
8/3/2013 0:01	8/3/2013 0:00	19.678	5833.46	0.172688058	5833.63
8/3/2013 1:01	8/3/2013 1:00	19.676	5833.49	0.138048279	5833.63
8/3/2013 2:01	8/3/2013 2:00	19.678	5833.51	0.110189809	5833.62
8/3/2013 3:01	8/3/2013 3:00	19.676	5833.52	0.103334941	5833.63
8/3/2013 4:01	8/3/2013 4:00	19.676	5833.52	0.102526362	5833.62
8/3/2013 5:01	8/3/2013 5:00	19.677	5833.51	0.108937267	5833.62
8/3/2013 6:01	8/3/2013 6:00	19.674	5833.51	0.115420513	5833.62
8/3/2013 7:01	8/3/2013 7:00	19.678	5833.45	0.132854012	5833.58
8/3/2013 8:01	8/3/2013 8:00	19.678	5833.46	0.145340548	5833.61
8/3/2013 9:01	8/3/2013 9:00	19.679	5833.45	0.157068392	5833.61
8/3/2013 10:01	8/3/2013 10:00	19.678	5833.44	0.158423152	5833.6
8/3/2013 11:01	8/3/2013 11:00	19.68	5833.45	0.156402378	5833.61
8/3/2013 12:01	8/3/2013 12:00	19.682	5833.46	0.147436973	5833.61
8/3/2013 13:01	8/3/2013 13:00	19.678	5833.48	0.138793685	5833.62
8/3/2013 14:01	8/3/2013 14:00	19.681	5833.49	0.12562102	5833.62
8/3/2013 15:01	8/3/2013 15:00	19.678	5833.51	0.112444955	5833.62
8/3/2013 16:01	8/3/2013 16:00	19.679	5833.53	0.092141271	5833.63
8/3/2013 17:01	8/3/2013 17:00	19.679	5833.54	0.081989014	5833.62
8/3/2013 18:01	8/3/2013 18:00	19.68	5833.55	0.071769851	5833.63
8/3/2013 19:01	8/3/2013 19:00	19.678	5833.57	0.061083425	5833.63
8/3/2013 20:01	8/3/2013 20:00	19.679	5833.56	0.073518067	5833.63
8/3/2013 21:01	8/3/2013 21:00	19.677	5833.53	0.102663258	5833.63
8/3/2013 22:01	8/3/2013 22:00	19.679	5833.51	0.115265624	5833.62
8/3/2013 23:01	8/3/2013 23:00	19.678	5833.49	0.127854824	5833.62
8/4/2013 0:01	8/4/2013 0:00	19.678	5833.47	0.146327542	5833.62
8/4/2013 1:01	8/4/2013 1:00	19.675	5833.47	0.145417275	5833.62
8/4/2013 2:01	8/4/2013 2:00	19.677	5833.47	0.148563519	5833.62
8/4/2013 3:01	8/4/2013 3:00	19.677	5833.47	0.154853499	5833.62
8/4/2013 4:01	8/4/2013 4:00	19.678	5833.47	0.150642561	5833.62
8/4/2013 5:01	8/4/2013 5:00	19.678	5833.48	0.149997483	5833.63
8/4/2013 6:01	8/4/2013 6:00	19.677	5833.46	0.159196153	5833.62
8/4/2013 7:01	8/4/2013 7:00	19.678	5833.41	0.173051701	5833.58
8/4/2013 8:01	8/4/2013 8:00	19.678	5833.42	0.185846261	5833.61
8/4/2013 9:01	8/4/2013 9:00	19.678	5833.41	0.196977739	5833.61
8/4/2013 10:01	8/4/2013 10:00	19.678	5833.43	0.191380324	5833.62
8/4/2013 11:01	8/4/2013 11:00	19.678	5833.43	0.18281818	5833.61
8/4/2013 12:01	8/4/2013 12:00	19.679	5833.45	0.163738937	5833.61
8/4/2013 13:01	8/4/2013 13:00	19.679	5833.47	0.142425472	5833.62
8/4/2013 14:01	8/4/2013 14:00	19.678	5833.49	0.135025507	5833.62
8/4/2013 15:01	8/4/2013 15:00	19.679	5833.48	0.122747996	5833.6
8/4/2013 16:01	8/4/2013 16:00	19.679	5833.5	0.110207472	5833.61
8/4/2013 17:01	8/4/2013 17:00	19.68	5833.5	0.106229373	5833.61
8/4/2013 18:01	8/4/2013 18:00	19.679	5833.52	0.082712681	5833.61
8/4/2013 19:01	8/4/2013 19:00	19.678	5833.54	0.084482735	5833.63
8/4/2013 20:01	8/4/2013 20:00	19.68	5833.51	0.125200208	5833.64
8/4/2013 21:01	8/4/2013 21:00	19.68	5833.45	0.157569558	5833.61
8/4/2013 22:01	8/4/2013 22:00	19.676	5833.43	0.182751789	5833.61
8/4/2013 23:01	8/4/2013 23:00	19.679	5833.4	0.22730937	5833.62
8/5/2013 0:01	8/5/2013 0:00	19.679	5833.42	0.179104988	5833.6
8/5/2013 1:01	8/5/2013 1:00	19.678	5833.42	0.18223933	5833.6
8/5/2013 2:01	8/5/2013 2:00	19.677	5833.44	0.168529559	5833.61
8/5/2013 3:01	8/5/2013 3:00	19.679	5833.45	0.161674673	5833.61
8/5/2013 4:01	8/5/2013 4:00	19.676	5833.46	0.148622509	5833.61
8/5/2013 5:01	8/5/2013 5:00	19.677	5833.47	0.144683929	5833.61
8/5/2013 6:01	8/5/2013 6:00	19.677	5833.47	0.143802058	5833.61
8/5/2013 7:01	8/5/2013 7:00	19.678	5833.44	0.150582922	5833.59
8/5/2013 8:01	8/5/2013 8:00	19.679	5833.44	0.159920335	5833.6
8/5/2013 9:01	8/5/2013 9:00	19.68	5833.42	0.167279738	5833.59
8/5/2013 10:01	8/5/2013 10:00	19.679	5833.45	0.165208045	5833.62
8/5/2013 11:01	8/5/2013 11:00	19.681	5833.45	0.159480403	5833.61
8/5/2013 12:01	8/5/2013 12:00	19.68	5833.45	0.150588925	5833.6
8/5/2013 13:01	8/5/2013 13:00	19.68	5833.51	0.127827934	5833.63
8/5/2013 14:01	8/5/2013 14:00	19.68	5833.53	0.108208539	5833.64
8/5/2013 15:01	8/5/2013 15:00	19.679	5833.51	0.0875702	5833.6
8/5/2013 16:01	8/5/2013 16:00	19.68	5833.54	0.063503471	5833.6
8/5/2013 17:01	8/5/2013 17:00	19.678	5833.59	0.057587947	5833.65
8/5/2013 18:01	8/5/2013 18:00	19.678	5833.59	0.032984371	5833.62
8/5/2013 19:01	8/5/2013 19:00	19.678	5833.56	0.059869286	5833.62
8/5/2013 20:01	8/5/2013 20:00	19.678	5833.57	0.046735989	5833.61
8/5/2013 21:01	8/5/2013 21:00	19.678	5833.55	0.057735965	5833.61
8/5/2013 22:01	8/5/2013 22:00	19.677	5833.55	0.069934618	5833.61
8/5/2013 23:01	8/5/2013 23:00	19.677	5833.53	0.079708093	5833.6
8/6/2013 0:01	8/6/2013 0:00	19.678	5833.53	0.080362266	5833.61
8/6/2013 1:01	8/6/2013 1:00	19.68	5833.54	0.080072024	5833.62
8/6/2013 2:01	8/6/2013 2:00	19.678	5833.53	0.079196475	5833.61
8/6/2013 3:01	8/6/2013 3:00	19.68	5833.52	0.081084388	5833.6
8/6/2013 4:01	8/6/2013 4:00	19.678	5833.55	0.077224114	5833.62
8/6/2013 5:01	8/6/2013 5:00	19.676	5833.55	0.076499096	5833.63
8/6/2013 6:01	8/6/2013 6:00	19.679	5833.54	0.082843486	5833.62
8/6/2013 7:01	8/6/2013 7:00	19.68	5833.5	0.086417091	5833.59
8/6/2013 8:01	8/6/2013 8:00	19.678	5833.53	0.091151141	5833.62
8/6/2013 9:01	8/6/2013 9:00	19.681	5833.49	0.096225181	5833.59
8/6/2013 10:01	8/6/2013 10:00	19.679	5833.51	0.090920013	5833.6
8/6/2013 11:01	8/6/2013 11:00	19.679	5833.51	0.092033229	5833.6
8/6/2013 12:01	8/6/2013 12:00	19.68	5833.52	0.082849647	5833.6
8/6/2013 13:01	8/6/2013 13:00	19.679	5833.55	0.056443716	5833.6
8/6/2013 14:01	8/6/2013 14:00	19.679	5833.56	0.046967183	5833.61
8/6/2013 15:01	8/6/2013 15:00	19.681	5833.58	0.035940807	5833.61
8/6/2013 16:01	8/6/2013 16:00	19.679	5833.56	0.011535785	5833.57
8/6/2013 17:01	8/6/2013 17:00	19.68	5833.6	0.014078756	5833.62
8/6/2013 18:01	8/6/2013 18:00	19.681	5833.6	0.027380371	5833.62
8/6/2013 19:01	8/6/2013 19:00	19.68	5833.59	0.049504007	5833.63
8/6/2013 20:01	8/6/2013 20:00	19.679	5833.56	0.054664882	5833.61
8/6/2013 21:01	8/6/2013 21:00	19.68	5833.56	0.061306536	5833.62
8/6/2013 22:01	8/6/2013 22:00	19.678	5833.54	0.071589779	5833.61
8/6/2013 23:01	8/6/2013 23:00	19.679	5833.54	0.070945215	5833.61
8/7/2013 0:01	8/7/2013 0:00	19.68	5833.53	0.073216975	5833.6
8/7/2013 1:01	8/7/2013 1:00	19.677	5833.53	0.081156328	5833.61
8/7/2013 2:01	8/7/2013 2:00	19.678	5833.54	0.066724425	5833.61
8/7/2013 3:01	8/7/2013 3:00	19.679	5833.55	0.061692662	5833.61
8/7/2013 4:01	8/7/2013 4:00	19.679	5833.55	0.054174751	5833.61
8/7/2013 5:01	8/7/2013 5:00	19.68	5833.56	0.050080211	5833.61
8/7/2013 6:01	8/7/2013 6:00	19.679	5833.55	0.056934621	5833.61
8/7/2013 7:01	8/7/2013 7:00	19.679	5833.54	0.063863413	5833.6
8/7/2013 8:01	8/7/2013 8:00	19.678	5833.52	0.080289781	5833.6
8/7/2013 9:01	8/7/2013 9:00	19.679	5833.52	0.085157805	5833.6
8/7/2013 10:01	8/7/2013 10:00	19.682	5833.52	0.083221334	5833.6
8/7/2013 11:01	8/7/2013 11:00	19.681	5833.51	0.077765768	5833.59
8/7/2013 12:01	8/7/2013 12:00	19.68	5833.53	0.057889792	5833.59
8/7/2013 13:01	8/7/2013 13:00	19.681	5833.55	0.038622888	5833.59
8/7/2013 14:01	8/7/2013 14:00	19.682	5833.57	0.034921825	5833.61
8/7/2013 15:01	8/7/2013 15:00	19.682	5833.58	0.02477332	5833.6
8/7/2013 16:01	8/7/2013 16:00	19.68	5833.59	0.014420208	5833.6
8/7/2013 17:01	8/7/2013 17:00	19.679	5833.6	0.003930617	5833.61
8/7/2013 18:01	8/7/2013 18:00	19.678	5833.6	-0.000320324	5833.6
8/7/2013 19:01	8/7/2013 19:00	19.679	5833.65	-0.004093198	5833.65
8/7/2013 20:01	8/7/2013 20:00	19.683	5833.61	0.011866093	5833.62
8/7/2013 21:01	8/7/2013 21:00	19.678	5833.59	0.021307604	5833.61
8/7/2013 22:01	8/7/2013 22:00	19.678	5833.58	0.034311482	5833.62
8/7/2013 23:01	8/7/2013 23:00	19.678	5833.56	0.039880708	5833.6
8/8/2013 0:01	8/8/2013 0:00	19.679	5833.56	0.042659103	5833.6
8/8/2013 1:01	8/8/2013 1:00	19.678	5833.56	0.035150865	5833.6
8/8/2013 2:01	8/8/2013 2:00	19.679	5833.57	0.021731579	5833.59
8/8/2013 3:01	8/8/2013 3:00	19.678	5833.58	0.013636109	5833.6
8/8/2013 4:01	8/8/2013 4:00	19.678	5833.59	0.002986539	5833.6
8/8/2013 5:01	8/8/2013 5:00	19.678	5833.6	0.002617774	5833.6
8/8/2013 6:01	8/8/2013 6:00	19.678	5833.58	0.018564661	5833.6
8/8/2013 7:01	8/8/2013 7:00	19.681	5833.54	0.032347916	5833.57
8/8/2013 8:01	8/8/2013 8:00	19.68	5833.54	0.048787926	5833.59
8/8/2013 9:01	8/8/2013 9:00	19.682	5833.55	0.06408988	5833.62
8/8/2013 10:01	8/8/2013 10:00	19.678	5833.51	0.065445655	5833.58
8/8/2013 11:01	8/8/2013 11:00	19.68	5833.5	0.058873106	5833.56
8/8/2013 12:01	8/8/2013 12:00	19.682	5833.53	0.053560494	5833.58
8/8/2013 13:01	8/8/2013 13:00	19.683	5833.55	0.05651404	5833.61
8/8/2013 14:01	8/8/2013 14:00	19.679	5833.55	0.040597316	5833.59
8/8/2013 15:01	8/8/2013 15:00	19.68	5833.56	0.018231534	5833.58
8/8/2013 16:01	8/8/2013 16:00	19.683	5833.56	0.007877495	5833.56
8/8/2013 17:01	8/8/2013 17:00	19.68	5833.59	0.012214976	5833.6
8/8/2013 18:01	8/8/2013 18:00	19.681	5833.54	0.015363967	5833.55
8/8/2013 19:01	8/8/2013 19:00	19.678	5833.56	0.026275002	5833.58
8/8/2013 20:01	8/8/2013 20:00	19.679	5833.57	0.04844808	5833.61
8/8/2013 21:01	8/8/2013 21:00	19.679	5833.53	0.078445274	5833.61
8/8/2013 22:01	8/8/2013 22:00	19.681	5833.5	0.112005257	5833.61
8/8/2013 23:01	8/8/2013 23:00	19.679	5833.49	0.117264241	5833.6
8/9/2013 0:01	8/9/2013 0:00	19.681	5833.46	0.120031558	5833.58
8/9/2013 1:01	8/9/2013 1:00	19.68	5833.46	0.123016495	5833.59
8/9/2013 2:01	8/9/2013 2:00	19.682	5833.46	0.12503033	5833.59
8/9/2013 3:01	8/9/2013 3:00	19.678	5833.46	0.119441298	5833.58
8/9/2013 4:01	8/9/2013 4:00	19.68	5833.47	0.119293219	5833.59
8/9/2013 5:01	8/9/2013 5:00	19.678	5833.48	0.122200542	5833.6
8/9/2013 6:01	8/9/2013 6:00	19.68	5833.47	0.13098196	5833.6
8/9/2013 7:01	8/9/2013 7:00	19.678	5833.43	0.147662675	5833.58
8/9/2013 8:01	8/9/2013 8:00	19.679	5833.43	0.164144388	5833.59
8/9/2013 9:01	8/9/2013 9:00	19.681	5833.43	0.179178137	5833.61
8/9/2013 10:01	8/9/2013 10:00	19.68	5833.42	0.180630582	5833.6
8/9/2013 11:01	8/9/2013 11:00	19.682	5833.41	0.181992079	5833.59
8/9/2013 12:01	8/9/2013 12:00	19.68	5833.41	0.175916427	5833.59
8/9/2013 13:01	8/9/2013 13:00	19.683	5833.42	0.156959918	5833.58
8/9/2013 14:01	8/9/2013 14:00	19.679	5833.45	0.144490328	5833.6
8/9/2013 15:01	8/9/2013 15:00	19.68	5833.42	0.149616092	5833.57
8/9/2013 16:01	8/9/2013 16:00	19.68	5833.43	0.138350174	5833.57
8/9/2013 17:01	8/9/2013 17:00	19.68	5833.42	0.126729692	5833.55
8/9/2013 18:01	8/9/2013 18:00	19.681	5833.48	0.120080041	5833.6
8/9/2013 19:01	8/9/2013 19:00	19.678	5833.49	0.120148871	5833.61
8/9/2013 20:01	8/9/2013 20:00	19.683	5833.5	0.121491687	5833.62
8/9/2013 21:01	8/9/2013 21:00	19.681	5833.43	0.16835187	5833.6
8/9/2013 22:01	8/9/2013 22:00	19.681	5833.41	0.19412455	5833.61
8/9/2013 23:01	8/9/2013 23:00	19.678	5833.38	0.210536729	5833.59
8/10/2013 0:01	8/10/2013 0:00	19.68	5833.37	0.215483387	5833.58
8/10/2013 1:01	8/10/2013 1:00	19.679	5833.37	0.214907259	5833.58
8/10/2013 2:01	8/10/2013 2:00	19.681	5833.35	0.221762594	5833.57
8/10/2013 3:01	8/10/2013 3:00	19.679	5833.36	0.224246935	5833.58
8/10/2013 4:01	8/10/2013 4:00	19.68	5833.37	0.223147933	5833.6
8/10/2013 5:01	8/10/2013 5:00	19.68	5833.37	0.211978563	5833.58
8/10/2013 6:01	8/10/2013 6:00	19.681	5833.36	0.224642899	5833.59
8/10/2013 7:01	8/10/2013 7:00	19.679	5833.33	0.256459163	5833.59
8/10/2013 8:01	8/10/2013 8:00	19.679	5833.34	0.285209831	5833.62
8/10/2013 9:01	8/10/2013 9:00	19.68	5833.27	0.295639278	5833.57
8/10/2013 10:01	8/10/2013 10:00	19.682	5833.31	0.284253932	5833.59
8/10/2013 11:01	8/10/2013 11:00	19.682	5833.31	0.278328082	5833.59
8/10/2013 12:01	8/10/2013 12:00	19.681	5833.34	0.259033628	5833.59
8/10/2013 13:01	8/10/2013 13:00	19.68	5833.36	0.229367956	5833.58
8/10/2013 14:01	8/10/2013 14:00	19.682	5833.37	0.202908654	5833.58
8/10/2013 15:01	8/10/2013 15:00	19.681	5833.39	0.175961456	5833.57
8/10/2013 16:01	8/10/2013 16:00	19.681	5833.44	0.151209502	5833.59
8/10/2013 17:01	8/10/2013 17:00	19.682	5833.44	0.154224418	5833.59
8/10/2013 18:01	8/10/2013 18:00	19.68	5833.42	0.177806561	5833.6
8/10/2013 19:01	8/10/2013 19:00	19.678	5833.41	0.209770484	5833.62
8/10/2013 20:01	8/10/2013 20:00	19.682	5833.36	0.256111567	5833.62
8/10/2013 21:01	8/10/2013 21:00	19.681	5833.33	0.282515307	5833.62
8/10/2013 22:01	8/10/2013 22:00	19.679	5833.31	0.306142014	5833.61
8/10/2013 23:01	8/10/2013 23:00	19.68	5833.3	0.281855891	5833.59
8/11/2013 0:01	8/11/2013 0:00	19.68	5833.32	0.26449796	5833.59
8/11/2013 1:01	8/11/2013 1:00	19.68	5833.34	0.240137524	5833.58
8/11/2013 2:01	8/11/2013 2:00	19.682	5833.36	0.225390287	5833.59
8/11/2013 3:01	8/11/2013 3:00	19.68	5833.37	0.217713537	5833.59
8/11/2013 4:01	8/11/2013 4:00	19.68	5833.39	0.194097552	5833.58
8/11/2013 5:01	8/11/2013 5:00	19.678	5833.4	0.193423066	5833.59
8/11/2013 6:01	8/11/2013 6:00	19.68	5833.39	0.193648366	5833.58
8/11/2013 7:01	8/11/2013 7:00	19.68	5833.37	0.220084939	5833.59
8/11/2013 8:01	8/11/2013 8:00	19.681	5833.34	0.230370454	5833.57
8/11/2013 9:01	8/11/2013 9:00	19.682	5833.33	0.241238724	5833.57
8/11/2013 10:01	8/11/2013 10:00	19.682	5833.37	0.241966556	5833.61
8/11/2013 11:01	8/11/2013 11:00	19.683	5833.38	0.229981783	5833.61
8/11/2013 12:01	8/11/2013 12:00	19.682	5833.37	0.214328715	5833.58
8/11/2013 13:01	8/11/2013 13:00	19.681	5833.38	0.197748873	5833.58
8/11/2013 14:01	8/11/2013 14:00	19.68	5833.42	0.177875907	5833.59
8/11/2013 15:01	8/11/2013 15:00	19.683	5833.43	0.161080853	5833.59
8/11/2013 16:01	8/11/2013 16:00	19.68	5833.45	0.137633757	5833.59
8/11/2013 17:01	8/11/2013 17:00	19.678	5833.45	0.120629391	5833.57
8/11/2013 18:01	8/11/2013 18:00	19.682	5833.48	0.10691618	5833.59
8/11/2013 19:01	8/11/2013 19:00	19.682	5833.53	0.099579412	5833.62
8/11/2013 20:01	8/11/2013 20:00	19.682	5833.5	0.108548924	5833.61
8/11/2013 21:01	8/11/2013 21:00	19.682	5833.49	0.127925372	5833.61
8/11/2013 22:01	8/11/2013 22:00	19.682	5833.45	0.142782085	5833.59
8/11/2013 23:01	8/11/2013 23:00	19.681	5833.46	0.145631075	5833.6
8/12/2013 0:01	8/12/2013 0:00	19.683	5833.44	0.156131261	5833.59
8/12/2013 1:01	8/12/2013 1:00	19.681	5833.43	0.163275781	5833.59
8/12/2013 2:01	8/12/2013 2:00	19.68	5833.44	0.158832189	5833.6
8/12/2013 3:01	8/12/2013 3:00	19.681	5833.44	0.152992858	5833.59
8/12/2013 4:01	8/12/2013 4:00	19.681	5833.45	0.145413255	5833.6
8/12/2013 5:01	8/12/2013 5:00	19.679	5833.43	0.159050718	5833.59
8/12/2013 6:01	8/12/2013 6:00	19.68	5833.44	0.155550392	5833.6
8/12/2013 7:01	8/12/2013 7:00	19.679	5833.43	0.158905082	5833.59
8/12/2013 8:01	8/12/2013 8:00	19.684	5833.43	0.179834211	5833.61
8/12/2013 9:01	8/12/2013 9:00	19.682	5833.42	0.197407456	5833.61
8/12/2013 10:01	8/12/2013 10:00	19.68	5833.41	0.205128354	5833.62
8/12/2013 11:01	8/12/2013 11:00	19.682	5833.4	0.215984922	5833.61
8/12/2013 12:01	8/12/2013 12:00	19.681	5833.4	0.212771305	5833.61
8/12/2013 13:01	8/12/2013 13:00	19.681	5833.4	0.189910498	5833.59
8/12/2013 14:01	8/12/2013 14:00	19.685	5833.42	0.163746637	5833.59
8/12/2013 15:01	8/12/2013 15:00	19.683	5833.44	0.140718329	5833.58
8/12/2013 16:01	8/12/2013 16:00	19.682	5833.48	0.113429872	5833.59
8/12/2013 17:01	8/12/2013 17:00	19.684	5833.47	0.11384123	5833.58
8/12/2013 18:01	8/12/2013 18:00	19.681	5833.5	0.100059575	5833.6
8/12/2013 19:01	8/12/2013 19:00	19.682	5833.51	0.095875812	5833.61
8/12/2013 20:01	8/12/2013 20:00	19.681	5833.51	0.105329604	5833.61
8/12/2013 21:01	8/12/2013 21:00	19.682	5833.5	0.117782475	5833.61
8/12/2013 22:01	8/12/2013 22:00	19.683	5833.48	0.136573755	5833.62
8/12/2013 23:01	8/12/2013 23:00	19.682	5833.47	0.139282295	5833.61
8/13/2013 0:01	8/13/2013 0:00	19.679	5833.46	0.141913006	5833.6
8/13/2013 1:01	8/13/2013 1:00	19.68	5833.44	0.156708945	5833.6
8/13/2013 2:01	8/13/2013 2:00	19.677	5833.44	0.169260525	5833.61
8/13/2013 3:01	8/13/2013 3:00	19.68	5833.43	0.162623713	5833.59
8/13/2013 4:01	8/13/2013 4:00	19.679	5833.45	0.155550392	5833.6
8/13/2013 5:01	8/13/2013 5:00	19.681	5833.46	0.153936366	5833.62
8/13/2013 6:01	8/13/2013 6:00	19.683	5833.44	0.159076645	5833.6
8/13/2013 7:01	8/13/2013 7:00	19.679	5833.41	0.176886794	5833.59
8/13/2013 8:01	8/13/2013 8:00	19.682	5833.38	0.190044195	5833.57
8/13/2013 9:01	8/13/2013 9:00	19.68	5833.4	0.201628767	5833.6
8/13/2013 10:01	8/13/2013 10:00	19.682	5833.4	0.206555428	5833.61
8/13/2013 11:01	8/13/2013 11:00	19.681	5833.41	0.207683204	5833.62
8/13/2013 12:01	8/13/2013 12:00	19.682	5833.41	0.195293871	5833.61
8/13/2013 13:01	8/13/2013 13:00	19.682	5833.42	0.189910498	5833.61
8/13/2013 14:01	8/13/2013 14:00	19.681	5833.43	0.180538606	5833.61
8/13/2013 15:01	8/13/2013 15:00	19.684	5833.41	0.177945207	5833.59
8/13/2013 16:01	8/13/2013 16:00	19.682	5833.43	0.151552653	5833.58
8/13/2013 17:01	8/13/2013 17:00	19.681	5833.46	0.144284213	5833.6
8/13/2013 18:01	8/13/2013 18:00	19.682	5833.43	0.133240401	5833.57
8/13/2013 19:01	8/13/2013 19:00	19.681	5833.49	0.119596937	5833.61
8/13/2013 20:01	8/13/2013 20:00	19.683	5833.49	0.113789846	5833.6
8/13/2013 21:01	8/13/2013 21:00	19.68	5833.48	0.125859856	5833.6
8/13/2013 22:01	8/13/2013 22:00	19.681	5833.47	0.135998868	5833.61
8/13/2013 23:01	8/13/2013 23:00	19.681	5833.46	0.142058351	5833.61
8/14/2013 0:01	8/14/2013 0:00	19.681	5833.45	0.15773273	5833.61
8/14/2013 1:01	8/14/2013 1:00	19.681	5833.44	0.169114735	5833.6
8/14/2013 2:01	8/14/2013 2:00	19.683	5833.42	0.170203284	5833.59
8/14/2013 3:01	8/14/2013 3:00	19.679	5833.42	0.177058584	5833.6
8/14/2013 4:01	8/14/2013 4:00	19.68	5833.42	0.173486424	5833.6
8/14/2013 5:01	8/14/2013 5:00	19.68	5833.42	0.176261217	5833.6
8/14/2013 6:01	8/14/2013 6:00	19.681	5833.41	0.18223933	5833.59
8/14/2013 7:01	8/14/2013 7:00	19.68	5833.4	0.190044195	5833.59
8/14/2013 8:01	8/14/2013 8:00	19.679	5833.39	0.204984572	5833.59
8/14/2013 9:01	8/14/2013 9:00	19.681	5833.4	0.209272141	5833.61
8/14/2013 10:01	8/14/2013 10:00	19.681	5833.38	0.209912432	5833.59
8/14/2013 11:01	8/14/2013 11:00	19.681	5833.41	0.204114871	5833.61
8/14/2013 12:01	8/14/2013 12:00	19.683	5833.4	0.203904084	5833.61
8/14/2013 13:01	8/14/2013 13:00	19.68	5833.38	0.163955133	5833.55
8/14/2013 14:01	8/14/2013 14:00	19.684	5833.46	0.142425472	5833.6
8/14/2013 15:01	8/14/2013 15:00	19.68	5833.45	0.136529941	5833.59
8/14/2013 16:01	8/14/2013 16:00	19.684	5833.48	0.113154713	5833.59
8/14/2013 17:01	8/14/2013 17:00	19.683	5833.47	0.105607294	5833.58
8/14/2013 18:01	8/14/2013 18:00	19.683	5833.53	0.081748757	5833.61
8/14/2013 19:01	8/14/2013 19:00	19.681	5833.5	0.092102408	5833.59
8/14/2013 20:01	8/14/2013 20:00	19.682	5833.51	0.100853587	5833.61
8/14/2013 21:01	8/14/2013 21:00	19.684	5833.49	0.105652576	5833.6
8/14/2013 22:01	8/14/2013 22:00	19.681	5833.46	0.13563796	5833.6
8/14/2013 23:01	8/14/2013 23:00	19.681	5833.45	0.148330743	5833.59
8/15/2013 0:01	8/15/2013 0:00	19.681	5833.43	0.161601316	5833.59
8/15/2013 1:01	8/15/2013 1:00	19.683	5833.43	0.162986471	5833.59
8/15/2013 2:01	8/15/2013 2:00	19.68	5833.44	0.154893075	5833.59
8/15/2013 3:01	8/15/2013 3:00	19.682	5833.44	0.151172204	5833.59
8/15/2013 4:01	8/15/2013 4:00	19.681	5833.44	0.15415791	5833.59
8/15/2013 5:01	8/15/2013 5:00	19.681	5833.44	0.150730549	5833.59
8/15/2013 6:01	8/15/2013 6:00	19.682	5833.42	0.161233771	5833.58
8/15/2013 7:01	8/15/2013 7:00	19.681	5833.4	0.177705502	5833.58
8/15/2013 8:01	8/15/2013 8:00	19.681	5833.38	0.191345603	5833.57
8/15/2013 9:01	8/15/2013 9:00	19.685	5833.39	0.196058964	5833.58
8/15/2013 10:01	8/15/2013 10:00	19.683	5833.38	0.197258815	5833.58
8/15/2013 11:01	8/15/2013 11:00	19.683	5833.42	0.191310804	5833.61
8/15/2013 12:01	8/15/2013 12:00	19.684	5833.41	0.179321486	5833.59
8/15/2013 13:01	8/15/2013 13:00	19.685	5833.43	0.166289009	5833.59
8/15/2013 14:01	8/15/2013 14:00	19.682	5833.42	0.151278224	5833.57
8/15/2013 15:01	8/15/2013 15:00	19.683	5833.45	0.12622628	5833.58
8/15/2013 16:01	8/15/2013 16:00	19.683	5833.47	0.112913303	5833.58
8/15/2013 17:01	8/15/2013 17:00	19.684	5833.48	0.09933217	5833.58
8/15/2013 18:01	8/15/2013 18:00	19.684	5833.5	0.095636688	5833.59
8/15/2013 19:01	8/15/2013 19:00	19.681	5833.51	0.094359486	5833.6
8/15/2013 20:01	8/15/2013 20:00	19.68	5833.51	0.102801155	5833.61
8/15/2013 21:01	8/15/2013 21:00	19.683	5833.48	0.11400196	5833.6
8/15/2013 22:01	8/15/2013 22:00	19.68	5833.47	0.127854824	5833.6
8/15/2013 23:01	8/15/2013 23:00	19.682	5833.45	0.140573305	5833.59
8/16/2013 0:01	8/16/2013 0:00	19.684	5833.44	0.140786934	5833.58
8/16/2013 1:01	8/16/2013 1:00	19.682	5833.46	0.145346923	5833.6
8/16/2013 2:01	8/16/2013 2:00	19.683	5833.45	0.150141177	5833.6
8/16/2013 3:01	8/16/2013 3:00	19.683	5833.45	0.153137162	5833.61
8/16/2013 4:01	8/16/2013 4:00	19.68	5833.45	0.140889957	5833.59
8/16/2013 5:01	8/16/2013 5:00	19.683	5833.44	0.143506467	5833.58
8/16/2013 6:01	8/16/2013 6:00	19.681	5833.43	0.157215728	5833.58
8/16/2013 7:01	8/16/2013 7:00	19.681	5833.41	0.171146979	5833.58
8/16/2013 8:01	8/16/2013 8:00	19.683	5833.35	0.194701436	5833.55
8/16/2013 9:01	8/16/2013 9:00	19.684	5833.38	0.202985705	5833.58
8/16/2013 10:01	8/16/2013 10:00	19.68	5833.39	0.201037164	5833.59
8/16/2013 11:01	8/16/2013 11:00	19.682	5833.38	0.202633531	5833.58
8/16/2013 12:01	8/16/2013 12:00	19.682	5833.39	0.19371651	5833.59
8/16/2013 13:01	8/16/2013 13:00	19.68	5833.44	0.171400341	5833.61
8/16/2013 14:01	8/16/2013 14:00	19.681	5833.43	0.158151775	5833.59
8/16/2013 15:01	8/16/2013 15:00	19.682	5833.45	0.137910865	5833.59
8/16/2013 16:01	8/16/2013 16:00	19.682	5833.48	0.121097162	5833.6
8/16/2013 17:01	8/16/2013 17:00	19.683	5833.48	0.110678977	5833.59
8/16/2013 18:01	8/16/2013 18:00	19.683	5833.51	0.100128591	5833.61
8/16/2013 19:01	8/16/2013 19:00	19.683	5833.5	0.099398779	5833.6
8/16/2013 20:01	8/16/2013 20:00	19.682	5833.5	0.11390963	5833.61
8/16/2013 21:01	8/16/2013 21:00	19.683	5833.45	0.141609598	5833.59
8/16/2013 22:01	8/16/2013 22:00	19.682	5833.41	0.188920457	5833.6
8/16/2013 23:01	8/16/2013 23:00	19.683	5833.39	0.202011803	5833.59
8/17/2013 0:01	8/17/2013 0:00	19.681	5833.41	0.208242534	5833.62
8/17/2013 1:01	8/17/2013 1:00	19.681	5833.4	0.202914724	5833.6
8/17/2013 2:01	8/17/2013 2:00	19.683	5833.39	0.198774461	5833.59
8/17/2013 3:01	8/17/2013 3:00	19.682	5833.41	0.184490161	5833.59
8/17/2013 4:01	8/17/2013 4:00	19.681	5833.41	0.179470228	5833.59
8/17/2013 5:01	8/17/2013 5:00	19.683	5833.41	0.172103617	5833.58
8/17/2013 6:01	8/17/2013 6:00	19.681	5833.41	0.175237608	5833.59
8/17/2013 7:01	8/17/2013 7:00	19.681	5833.39	0.18493028	5833.58
8/17/2013 8:01	8/17/2013 8:00	19.681	5833.37	0.202273719	5833.57
8/17/2013 9:01	8/17/2013 9:00	19.683	5833.36	0.210900695	5833.57
8/17/2013 10:01	8/17/2013 10:00	19.685	5833.38	0.208868186	5833.59
8/17/2013 11:01	8/17/2013 11:00	19.683	5833.38	0.203593251	5833.58
8/17/2013 12:01	8/17/2013 12:00	19.683	5833.4	0.184579161	5833.59
8/17/2013 13:01	8/17/2013 13:00	19.682	5833.43	0.167100177	5833.6
8/17/2013 14:01	8/17/2013 14:00	19.685	5833.46	0.13771221	5833.6
8/17/2013 15:01	8/17/2013 15:00	19.685	5833.47	0.107447862	5833.58
8/17/2013 16:01	8/17/2013 16:00	19.682	5833.49	0.087268951	5833.58
8/17/2013 17:01	8/17/2013 17:00	19.685	5833.52	0.076654445	5833.59
8/17/2013 18:01	8/17/2013 18:00	19.684	5833.52	0.066170809	5833.58
8/17/2013 19:01	8/17/2013 19:00	19.68	5833.53	0.054560112	5833.59
8/17/2013 20:01	8/17/2013 20:00	19.684	5833.52	0.070899626	5833.59
8/17/2013 21:01	8/17/2013 21:00	19.681	5833.5	0.094088542	5833.59
8/17/2013 22:01	8/17/2013 22:00	19.683	5833.45	0.137427693	5833.59
8/17/2013 23:01	8/17/2013 23:00	19.681	5833.45	0.153462267	5833.6
8/18/2013 0:01	8/18/2013 0:00	19.682	5833.43	0.15689039	5833.58
8/18/2013 1:01	8/18/2013 1:00	19.682	5833.44	0.152554231	5833.59
8/18/2013 2:01	8/18/2013 2:00	19.68	5833.43	0.147784801	5833.58
8/18/2013 3:01	8/18/2013 3:00	19.682	5833.44	0.147500182	5833.59
8/18/2013 4:01	8/18/2013 4:00	19.678	5833.45	0.146137576	5833.59

8/18/2021 0:00	8/18/2021 1:00	0.0000	7.8000	0.0000	0.0000	7.8000
8/18/2021 1:00	8/18/2021 2:00	0.0000	7.8000	0.0000	0.0000	7.8000
8/18/2021 2:00	8/18/2021 3:00	0.0000	7.8000	0.0000	0.0000	7.8000
8/18/2021

9/4/2013 4:01	9/4/2013 4:00	19.688	5833.32	0.20825394	5833.52
9/4/2013 5:01	9/4/2013 5:00	19.686	5833.31	0.20467772	5833.52
9/4/2013 6:01	9/4/2013 6:00	19.689	5833.31	0.208030408	5833.52
9/4/2013 7:01	9/4/2013 7:00	19.686	5833.29	0.220915339	5833.51
9/4/2013 8:01	9/4/2013 8:00	19.689	5833.26	0.241019395	5833.5
9/4/2013 9:01	9/4/2013 9:00	19.688	5833.27	0.250477404	5833.52
9/4/2013 10:01	9/4/2013 10:00	19.692	5833.26	0.258469844	5833.52
9/4/2013 11:01	9/4/2013 11:00	19.687	5833.26	0.256305962	5833.51
9/4/2013 12:01	9/4/2013 12:00	19.689	5833.27	0.237877123	5833.5
9/4/2013 13:01	9/4/2013 13:00	19.689	5833.29	0.22168658	5833.51
9/4/2013 14:01	9/4/2013 14:00	19.692	5833.31	0.202391736	5833.51
9/4/2013 15:01	9/4/2013 15:00	19.688	5833.33	0.178723996	5833.51
9/4/2013 16:01	9/4/2013 16:00	19.692	5833.34	0.161514028	5833.5
9/4/2013 17:01	9/4/2013 17:00	19.69	5833.36	0.154855809	5833.52
9/4/2013 18:01	9/4/2013 18:00	19.691	5833.37	0.151094959	5833.52
9/4/2013 19:01	9/4/2013 19:00	19.69	5833.36	0.156747237	5833.52
9/4/2013 20:01	9/4/2013 20:00	19.69	5833.34	0.172533094	5833.52
9/4/2013 21:01	9/4/2013 21:00	19.686	5833.3	0.209283191	5833.51
9/4/2013 22:01	9/4/2013 22:00	19.69	5833.29	0.23559763	5833.52
9/4/2013 23:01	9/4/2013 23:00	19.689	5833.25	0.254261762	5833.51
9/5/2013 0:01	9/5/2013 0:00	19.687	5833.26	0.260331337	5833.52
9/5/2013 1:01	9/5/2013 1:00	19.688	5833.25	0.258230131	5833.51
9/5/2013 2:01	9/5/2013 2:00	19.688	5833.27	0.251008661	5833.52
9/5/2013 3:01	9/5/2013 3:00	19.687	5833.27	0.240285011	5833.51
9/5/2013 4:01	9/5/2013 4:00	19.686	5833.29	0.23729878	5833.52
9/5/2013 5:01	9/5/2013 5:00	19.688	5833.28	0.236340558	5833.51
9/5/2013 6:01	9/5/2013 6:00	19.69	5833.28	0.242377481	5833.52
9/5/2013 7:01	9/5/2013 7:00	19.688	5833.27	0.252060316	5833.52
9/5/2013 8:01	9/5/2013 8:00	19.688	5833.24	0.265231457	5833.51
9/5/2013 9:01	9/5/2013 9:00	19.689	5833.24	0.2706864	5833.51
9/5/2013 10:01	9/5/2013 10:00	19.689	5833.23	0.279812639	5833.51
9/5/2013 11:01	9/5/2013 11:00	19.689	5833.23	0.278055441	5833.51
9/5/2013 12:01	9/5/2013 12:00	19.69	5833.25	0.259060904	5833.51
9/5/2013 13:01	9/5/2013 13:00	19.69	5833.26	0.246158911	5833.51
9/5/2013 14:01	9/5/2013 14:00	19.69	5833.28	0.229620397	5833.51
9/5/2013 15:01	9/5/2013 15:00	19.688	5833.3	0.206087067	5833.5
9/5/2013 16:01	9/5/2013 16:00	19.691	5833.32	0.188810426	5833.51
9/5/2013 17:01	9/5/2013 17:00	19.688	5833.34	0.178391099	5833.51
9/5/2013 18:01	9/5/2013 18:00	19.691	5833.34	0.171132946	5833.51
9/5/2013 19:01	9/5/2013 19:00	19.689	5833.36	0.166762975	5833.52
9/5/2013 20:01	9/5/2013 20:00	19.689	5833.34	0.175482233	5833.52
9/5/2013 21:01	9/5/2013 21:00	19.688	5833.31	0.202633531	5833.52
9/5/2013 22:01	9/5/2013 22:00	19.691	5833.29	0.225522554	5833.51
9/5/2013 23:01	9/5/2013 23:00	19.688	5833.27	0.238184105	5833.51
9/6/2013 0:01	9/6/2013 0:00	19.688	5833.27	0.243978149	5833.51
9/6/2013 1:01	9/6/2013 1:00	19.689	5833.27	0.24568395	5833.51
9/6/2013 2:01	9/6/2013 2:00	19.688	5833.28	0.236931253	5833.51
9/6/2013 3:01	9/6/2013 3:00	19.687	5833.29	0.229559853	5833.52
9/6/2013 4:01	9/6/2013 4:00	19.688	5833.29	0.225166617	5833.51
9/6/2013 5:01	9/6/2013 5:00	19.685	5833.29	0.224792794	5833.51
9/6/2013 6:01	9/6/2013 6:00	19.69	5833.29	0.228369694	5833.52
9/6/2013 7:01	9/6/2013 7:00	19.688	5833.28	0.238201429	5833.52
9/6/2013 8:01	9/6/2013 8:00	19.691	5833.26	0.251594359	5833.51
9/6/2013 9:01	9/6/2013 9:00	19.687	5833.27	0.254261762	5833.53
9/6/2013 10:01	9/6/2013 10:00	19.689	5833.27	0.251896113	5833.52
9/6/2013 11:01	9/6/2013 11:00	19.689	5833.27	0.243772755	5833.51
9/6/2013 12:01	9/6/2013 12:00	19.69	5833.29	0.221347813	5833.51
9/6/2013 13:01	9/6/2013 13:00	19.69	5833.31	0.197822123	5833.51
9/6/2013 14:01	9/6/2013 14:00	19.692	5833.34	0.174695361	5833.51
9/6/2013 15:01	9/6/2013 15:00	19.687	5833.37	0.14766628	5833.51
9/6/2013 16:01	9/6/2013 16:00	19.687	5833.38	0.127359769	5833.5
9/6/2013 17:01	9/6/2013 17:00	19.689	5833.4	0.110083599	5833.51
9/6/2013 18:01	9/6/2013 18:00	19.689	5833.42	0.09603669	5833.52
9/6/2013 19:01	9/6/2013 19:00	19.689	5833.43	0.091470704	5833.52
9/6/2013 20:01	9/6/2013 20:00	19.688	5833.42	0.099166048	5833.52
9/6/2013 21:01	9/6/2013 21:00	19.689	5833.4	0.122817345	5833.52
9/6/2013 22:01	9/6/2013 22:00	19.689	5833.38	0.13421537	5833.52
9/6/2013 23:01	9/6/2013 23:00	19.69	5833.35	0.155207548	5833.51
9/7/2013 0:01	9/7/2013 0:00	19.689	5833.34	0.170994462	5833.51
9/7/2013 1:01	9/7/2013 1:00	19.687	5833.34	0.176479279	5833.51
9/7/2013 2:01	9/7/2013 2:00	19.688	5833.33	0.176261217	5833.51
9/7/2013 3:01	9/7/2013 3:00	19.688	5833.34	0.168822551	5833.51
9/7/2013 4:01	9/7/2013 4:00	19.688	5833.35	0.161012632	5833.51
9/7/2013 5:01	9/7/2013 5:00	19.686	5833.36	0.154010265	5833.51
9/7/2013 6:01	9/7/2013 6:00	19.691	5833.36	0.157363699	5833.52
9/7/2013 7:01	9/7/2013 7:00	19.689	5833.35	0.166829002	5833.51
9/7/2013 8:01	9/7/2013 8:00	19.689	5833.33	0.180413986	5833.51
9/7/2013 9:01	9/7/2013 9:00	19.688	5833.34	0.182418372	5833.52
9/7/2013 10:01	9/7/2013 10:00	19.691	5833.33	0.190892695	5833.52
9/7/2013 11:01	9/7/2013 11:00	19.688	5833.33	0.185629756	5833.51
9/7/2013 12:01	9/7/2013 12:00	19.691	5833.34	0.166560117	5833.51
9/7/2013 13:01	9/7/2013 13:00	19.69	5833.35	0.143302021	5833.5
9/7/2013 14:01	9/7/2013 14:00	19.692	5833.37	0.123199167	5833.49
9/7/2013 15:01	9/7/2013 15:00	19.69	5833.38	0.092608036	5833.47
9/7/2013 16:01	9/7/2013 16:00	19.69	5833.42	0.065841227	5833.48
9/7/2013 17:01	9/7/2013 17:00	19.689	5833.43	0.058255029	5833.49
9/7/2013 18:01	9/7/2013 18:00	19.691	5833.43	0.055025626	5833.49
9/7/2013 19:01	9/7/2013 19:00	19.689	5833.43	0.056983786	5833.48
9/7/2013 20:01	9/7/2013 20:00	19.687	5833.42	0.069614176	5833.49
9/7/2013 21:01	9/7/2013 21:00	19.687	5833.4	0.092447603	5833.49
9/7/2013 22:01	9/7/2013 22:00	19.691	5833.36	0.126106732	5833.49
9/7/2013 23:01	9/7/2013 23:00	19.688	5833.34	0.145276522	5833.48
9/8/2013 0:01	9/8/2013 0:00	19.688	5833.34	0.139786245	5833.48
9/8/2013 1:01	9/8/2013 1:00	19.69	5833.34	0.13534834	5833.48
9/8/2013 2:01	9/8/2013 2:00	19.69	5833.35	0.130387276	5833.48
9/8/2013 3:01	9/8/2013 3:00	19.689	5833.35	0.120178612	5833.47
9/8/2013 4:01	9/8/2013 4:00	19.69	5833.36	0.109085393	5833.47
9/8/2013 5:01	9/8/2013 5:00	19.686	5833.37	0.109381029	5833.48
9/8/2013 6:01	9/8/2013 6:00	19.689	5833.37	0.102821104	5833.48
9/8/2013 7:01	9/8/2013 7:00	19.689	5833.38	0.109454809	5833.48
9/8/2013 8:01	9/8/2013 8:00	19.686	5833.36	0.11849989	5833.48
9/8/2013 9:01	9/8/2013 9:00	19.688	5833.37	0.120928399	5833.49
9/8/2013 10:01	9/8/2013 10:00	19.689	5833.36	0.119250469	5833.48
9/8/2013 11:01	9/8/2013 11:00	19.69	5833.38	0.103145091	5833.48
9/8/2013 12:01	9/8/2013 12:00	19.69	5833.38	0.087231717	5833.47
9/8/2013 13:01	9/8/2013 13:00	19.691	5833.4	0.060546861	5833.46
9/8/2013 14:01	9/8/2013 14:00	19.69	5833.42	0.040445132	5833.46
9/8/2013 15:01	9/8/2013 15:00	19.692	5833.45	0.009854962	5833.46
9/8/2013 16:01	9/8/2013 16:00	19.69	5833.48	-0.01730788	5833.46
9/8/2013 17:01	9/8/2013 17:00	19.691	5833.5	-0.041441045	5833.45
9/8/2013 18:01	9/8/2013 18:00	19.691	5833.51	-0.04546918	5833.47
9/8/2013 19:01	9/8/2013 19:00	19.687	5833.51	-0.040093134	5833.47
9/8/2013 20:01	9/8/2013 20:00	19.691	5833.49	-0.020135634	5833.47
9/8/2013 21:01	9/8/2013 21:00	19.687	5833.47	-0.003323439	5833.46
9/8/2013 22:01	9/8/2013 22:00	19.688	5833.46	0.013886493	5833.47
9/8/2013 23:01	9/8/2013 23:00	19.689	5833.44	0.019959549	5833.46
9/9/2013 0:01	9/9/2013 0:00	19.69	5833.44	0.030883681	5833.47
9/9/2013 1:01	9/9/2013 1:00	19.69	5833.43	0.032376422	5833.46
9/9/2013 2:01	9/9/2013 2:00	19.689	5833.43	0.025086503	5833.46
9/9/2013 3:01	9/9/2013 3:00	19.689	5833.43	0.019828023	5833.45
9/9/2013 4:01	9/9/2013 4:00	19.687	5833.45	0.005600773	5833.45
9/9/2013 5:01	9/9/2013 5:00	19.687	5833.45	-0.001476434	5833.45
9/9/2013 6:01	9/9/2013 6:00	19.688	5833.47	-0.001550797	5833.47
9/9/2013 7:01	9/9/2013 7:00	19.69	5833.46	0.005005511	5833.46
9/9/2013 8:01	9/9/2013 8:00	19.689	5833.44	0.021586364	5833.46
9/9/2013 9:01	9/9/2013 9:00	19.69	5833.44	0.024382388	5833.47
9/9/2013 10:01	9/9/2013 10:00	19.69	5833.44	0.025787643	5833.47
9/9/2013 11:01	9/9/2013 11:00	19.69	5833.44	0.023470078	5833.46
9/9/2013 12:01	9/9/2013 12:00	19.691	5833.45	0.011060042	5833.46
9/9/2013 13:01	9/9/2013 13:00	19.689	5833.47	-0.01582353	5833.46
9/9/2013 14:01	9/9/2013 14:00	19.69	5833.49	-0.03585416	5833.45
9/9/2013 15:01	9/9/2013 15:00	19.689	5833.51	-0.063013292	5833.45
9/9/2013 16:01	9/9/2013 16:00	19.692	5833.54	-0.09353543	5833.44
9/9/2013 17:01	9/9/2013 17:00	19.69	5833.55	-0.103954537	5833.44
9/9/2013 18:01	9/9/2013 18:00	19.69	5833.55	-0.107516729	5833.45
9/9/2013 19:01	9/9/2013 19:00	19.689	5833.55	-0.095285748	5833.45
9/9/2013 20:01	9/9/2013 20:00	19.69	5833.53	-0.071832742	5833.46
9/9/2013 21:01	9/9/2013 21:00	19.687	5833.5	-0.045576219	5833.46
9/9/2013 22:01	9/9/2013 22:00	19.689	5833.47	-0.015767542	5833.45
9/9/2013 23:01	9/9/2013 23:00	19.689	5833.45	0.0039566	5833.46
9/10/2013 0:01	9/10/2013 0:00	19.689	5833.44	0.006889076	5833.44
9/10/2013 1:01	9/10/2013 1:00	19.687	5833.44	0.00989032	5833.44
9/10/2013 2:01	9/10/2013 2:00	19.688	5833.43	0.015310886	5833.45
9/10/2013 3:01	9/10/2013 3:00	19.687	5833.43	0.01072122	5833.44
9/10/2013 4:01	9/10/2013 4:00	19.687	5833.44	-0.00058811	5833.44
9/10/2013 5:01	9/10/2013 5:00	19.689	5833.43	0.006266484	5833.44
9/10/2013 6:01	9/10/2013 6:00	19.686	5833.43	0.016916555	5833.45
9/10/2013 7:01	9/10/2013 7:00	19.69	5833.42	0.027712086	5833.45
9/10/2013 8:01	9/10/2013 8:00	19.687	5833.41	0.049224305	5833.46
9/10/2013 9:01	9/10/2013 9:00	19.69	5833.4	0.057592947	5833.46
9/10/2013 10:01	9/10/2013 10:00	19.69	5833.39	0.070729476	5833.46
9/10/2013 11:01	9/10/2013 11:00	19.691	5833.37	0.083862271	5833.45
9/10/2013 12:01	9/10/2013 12:00	19.69	5833.36	0.086854369	5833.45
9/10/2013 13:01	9/10/2013 13:00	19.688	5833.38	0.070296662	5833.45
9/10/2013 14:01	9/10/2013 14:00	19.691	5833.38	0.068019155	5833.45
9/10/2013 15:01	9/10/2013 15:00	19.691	5833.39	0.063296856	5833.45
9/10/2013 16:01	9/10/2013 16:00	19.69	5833.39	0.059216051	5833.45
9/10/2013 17:01	9/10/2013 17:00	19.688	5833.39	0.066071027	5833.45
9/10/2013 18:01	9/10/2013 18:00	19.69	5833.38	0.072121674	5833.45
9/10/2013 19:01	9/10/2013 19:00	19.688	5833.38	0.072121674	5833.45
9/10/2013 20:01	9/10/2013 20:00	19.691	5833.37	0.089332035	5833.46
9/10/2013 21:01	9/10/2013 21:00	19.688	5833.35	0.099687624	5833.45
9/10/2013 22:01	9/10/2013 22:00	19.688	5833.34	0.113323818	5833.45
9/10/2013 23:01	9/10/2013 23:00	19.69	5833.33	0.109822946	5833.44
9/11/2013 0:01	9/11/2013 0:00	19.689	5833.34	0.102968169	5833.44
9/11/2013 1:01	9/11/2013 1:00	19.69	5833.36	0.092612524	5833.45
9/11/2013 2:01	9/11/2013 2:00	19.689	5833.35	0.09618683	5833.44
9/11/2013 3:01	9/11/2013 3:00	19.69	5833.35	0.082403839	5833.43
9/11/2013 4:01	9/11/2013 4:00	19.688	5833.37	0.075622445	5833.44
9/11/2013 5:01	9/11/2013 5:00	19.688	5833.35	0.082550591	5833.43
9/11/2013 6:01	9/11/2013 6:00	19.692	5833.35	0.089405404	5833.44
9/11/2013 7:01	9/11/2013 7:00	19.689	5833.34	0.099172781	5833.44
9/11/2013 8:01	9/11/2013 8:00	19.687	5833.33	0.113103214	5833.45
9/11/2013 9:01	9/11/2013 9:00	19.691	5833.32	0.123826237	5833.44
9/11/2013 10:01	9/11/2013 10:00	19.689	5833.31	0.137975239	5833.45
9/11/2013 11:01	9/11/2013 11:00	19.689	5833.3	0.139354436	5833.44
9/11/2013 12:01	9/11/2013 12:00	19.692	5833.32	0.130289903	5833.45
9/11/2013 13:01	9/11/2013 13:00	19.691	5833.32	0.117923184	5833.44
9/11/2013 14:01	9/11/2013 14:00	19.69	5833.35	0.0983343	5833.44
9/11/2013 15:01	9/11/2013 15:00	19.69	5833.35	0.081610312	5833.43
9/11/2013 16:01	9/11/2013 16:00	19.691	5833.37	0.071878349	5833.44
9/11/2013 17:01	9/11/2013 17:00	19.688	5833.36	0.064746142	5833.43
9/11/2013 18:01	9/11/2013 18:00	19.69	5833.37	0.064261722	5833.43
9/11/2013 19:01	9/11/2013 19:00	19.69	5833.38	0.072655287	5833.45
9/11/2013 20:01	9/11/2013 20:00	19.689	5833.34	0.102081508	5833.44
9/11/2013 21:01	9/11/2013 21:00	19.69	5833.32	0.125282814	5833.44
9/11/2013 22:01	9/11/2013 22:00	19.691	5833.29	0.138993235	5833.43
9/11/2013 23:01	9/11/2013 23:00	19.689	5833.29	0.141913006	5833.43
9/12/2013 0:01	9/12/2013 0:00	19.691	5833.29	0.141402718	5833.44
9/12/2013 1:01	9/12/2013 1:00	19.692	5833.29	0.141183267	5833.43
9/12/2013 2:01	9/12/2013 2:00	19.689	5833.28	0.144390785	5833.42
9/12/2013 3:01	9/12/2013 3:00	19.69	5833.29	0.141183267	5833.43
9/12/2013 4:01	9/12/2013 4:00	19.688	5833.29	0.130827687	5833.42
9/12/2013 5:01	9/12/2013 5:00	19.687	5833.3	0.127253662	5833.43
9/12/2013 6:01	9/12/2013 6:00	19.688	5833.3	0.127473459	5833.42
9/12/2013 7:01	9/12/2013 7:00	19.689	5833.29	0.141110015	5833.43
9/12/2013 8:01	9/12/2013 8:00	19.689	5833.27	0.151465623	5833.42
9/12/2013 9:01	9/12/2013 9:00	19.692	5833.27	0.169260525	5833.44
9/12/2013 10:01	9/12/2013 10:00	19.689	5833.26	0.169333344	5833.43
9/12/2013 11:01	9/12/2013 11:00	19.691	5833.26	0.176261217	5833.43
9/12/2013 12:01	9/12/2013 12:00	19.69	5833.28	0.159196153	5833.43
9/12/2013 13:01	9/12/2013 13:00	19.689	5833.28	0.139570562	5833.42
9/12/2013 14:01	9/12/2013 14:00	19.69	5833.3	0.128710419	5833.42
9/12/2013 15:01	9/12/2013 15:00	19.689	5833.31	0.110701291	5833.42
9/12/2013 16:01	9/12/2013 16:00	19.689	5833.32	0.092979414	5833.42
9/12/2013 17:01	9/12/2013 17:00	19.688	5833.34	0.092906138	5833.43
9/12/2013 18:01	9/12/2013 18:00	19.688	5833.34	0.092979414	5833.43
9/12/2013 19:01	9/12/2013 19:00	19.688	5833.34	0.089551989	5833.43
9/12/2013 20:01	9/12/2013 20:00	19.69	5833.34	0.093272013	5833.43
9/12/2013 21:01	9/12/2013 21:00	19.692	5833.31	0.11383678	5833.43
9/12/2013 22:01	9/12/2013 22:00	19.689	5833.3	0.127400244	5833.43
9/12/2013 23:01	9/12/2013 23:00	19.689	5833.31	0.117117915	5833.43
9/13/2013 0:01	9/13/2013 0:00	19.691	5833.31	0.10989642	5833.42
9/13/2013 1:01	9/13/2013 1:00	19.689	5833.32	0.096406839	5833.42
9/13/2013 2:01	9/13/2013 2:00	19.687	5833.33	0.08247724	5833.41
9/13/2013 3:01	9/13/2013 3:00	19.689	5833.34	0.078313624	5833.42
9/13/2013 4:01	9/13/2013 4:00	19.691	5833.35	0.071754039	5833.42
9/13/2013 5:01	9/13/2013 5:00	19.689	5833.35	0.068326696	5833.42
9/13/2013 6:01	9/13/2013 6:00	19.688	5833.36	0.058118261	5833.42
9/13/2013 7:01	9/13/2013 7:00	19.69	5833.37	0.057454085	5833.43
9/13/2013 8:01	9/13/2013 8:00	19.688	5833.37	0.057823584	5833.42
9/13/2013 9:01	9/13/2013 9:00	19.69	5833.37	0.086806899	5833.45
9/13/2013 10:01	9/13/2013 10:00	19.689	5833.35	0.100740572	5833.45
9/13/2013 11:01	9/13/2013 11:00	19.687	5833.32	0.12503033	5833.45
9/13/2013 12:01	9/13/2013 12:00	19.692	5833.33	0.108491649	5833.44
9/13/2013 13:01	9/13/2013 13:00	19.69	5833.35	0.088151184	5833.44
9/13/2013 14:01	9/13/2013 14:00	19.692	5833.38	0.065046524	5833.45
9/13/2013 15:01	9/13/2013 15:00	19.692	5833.37	0.048860781	5833.42
9/13/2013 16:01	9/13/2013 16:00	19.691	5833.39	0.032304062	5833.42
9/13/2013 17:01	9/13/2013 17:00	19.692	5833.4	0.021586364	5833.42
9/13/2013 18:01	9/13/2013 18:00	19.691	5833.4	0.018304063	5833.42
9/13/2013 19:01	9/13/2013 19:00	19.693	5833.41	0.011303872	5833.42
9/13/2013 20:01	9/13/2013 20:00	19.694	5833.41	0.011158511	5833.42
9/13/2013 21:01	9/13/2013 21:00	19.69	5833.39	0.031431843	5833.42
9/13/2013 22:01	9/13/2013 22:00	19.694	5833.39	0.034713193	5833.42
9/13/2013 23:01	9/13/2013 23:00	19.691	5833.38	0.037701071	5833.42
9/14/2013 0:01	9/14/2013 0:00	19.69	5833.38	0.037333383	5833.42
9/14/2013 1:01	9/14/2013 1:00	19.69	5833.39	0.026830266	5833.42
9/14/2013 2:01	9/14/2013 2:00	19.693	5833.4	0.016400744	5833.42
9/14/2013 3:01	9/14/2013 3:00	19.69	5833.41	0.005971127	5833.41
9/14/2013 4:01	9/14/2013 4:00	19.694	5833.42	-0.007664034	5833.41
9/14/2013 5:01	9/14/2013 5:00	19.69	5833.41	0.00589716	5833.42
9/14/2013 6:01	9/14/2013 6:00	19.694	5833.41	-0.001253656	5833.41
9/14/2013 7:01	9/14/2013 7:00	19.689	5833.4	0.012603535	5833.41
9/14/2013 8:01	9/14/2013 8:00	19.692	5833.39	0.022885232	5833.41
9/14/2013 9:01	9/14/2013 9:00	19.689	5833.38	0.029961949	5833.4
9/14/2013 10:01	9/14/2013 10:00	19.693	5833.38	0.043818973	5833.43
9/14/2013 11:01	9/14/2013 11:00	19.69	5833.37	0.047024172	5833.42
9/14/2013 12:01	9/14/2013 12:00	19.694	5833.38	0.038067487	5833.42
9/14/2013 13:01	9/14/2013 13:00	19.692	5833.39	0.02873166	5833.42
9/14/2013 14:01	9/14/2013 14:00	19.694	5833.42	0.002678112	5833.42
9/14/2013 15:01	9/14/2013 15:00	19.692	5833.44	-0.024173926	5833.41
9/14/2013 16:01	9/14/2013 16:00	19.692	5833.46	-0.041170974	5833.42
9/14/2013 17:01	9/14/2013 17:00	19.693	5833.45	-0.027530729	5833.42
9/14/2013 18:01	9/14/2013 18:00	19.693	5833.44	-0.028099858	5833.41
9/14/2013 19:01	9/14/2013 19:00	19.692	5833.43	-0.018460968	5833.41
9/14/2013 20:01	9/14/2013 20:00	19.692	5833.42	-0.008826553	5833.41
9/14/2013 21:01	9/14/2013 21:00	19.69	5833.41	0.007074496	5833.41
9/14/2013 22:01	9/14/2013 22:00	19.691	5833.39	0.030993013	5833.42
9/14/2013 23:01	9/14/2013 23:00	19.688	5833.4	0.022811064	5833.42
9/15/2013 0:01	9/15/2013 0:00	19.694	5833.4	0.022811064	5833.42
9/15/2013 1:01	9/15/2013 1:00	19.691	5833.38	0.046280543	5833.42
9/15/2013 2:01	9/15/2013 2:00	19.694	5833.37	0.046205894	5833.42
9/15/2013 3:01	9/15/2013 3:00	19.691	5833.37	0.042629308	5833.42
9/15/2013 4:01	9/15/2013 4:00	19.692	5833.38	0.042254802	5833.42
9/15/2013 5:01	9/15/2013 5:00	19.69	5833.36	0.049033893	5833.41
9/15/2013 6:01	9/15/2013 6:00	19.694	5833.36	0.056188112	5833.41
9/15/2013 7:01	9/15/2013 7:00	19.689	5833.34	0.062817308	5833.4
9/15/2013 8:01	9/15/2013 8:00	19.691	5833.33	0.076750786	5833.4
9/15/2013 9:01	9/15/2013 9:00	19.692	5833.31	0.087928308	5833.39
9/15/2013 10:01	9/15/2013 10:00	19.693	5833.3	0.099907507	5833.4
9/15/2013 11:01	9/15/2013 11:00	19.692	5833.29	0.10807248	5833.4
9/15/2013 12:01	9/15/2013 12:00	19.694	5833.3	0.105149939	5833.4
9/15/2013 13:01	9/15/2013 13:00	19.69	5833.31	0.095226101	5833.41
9/15/2013 14:01	9/15/2013 14:00	19.694	5833.31	0.09208479	5833.4
9/15/2013 15:01	9/15/2013 15:00	19.692	5833.32	0.079298763	5833.4
9/15/2013 16:01	9/15/2013 16:00	19.696	5833.34	0.066433474	5833.4
9/15/2013 17:01	9/15/2013 17:00	19.691	5833.33	0.062512842	5833.39
9/15/2013 18:01	9/15/2013 18:00	19.695	5833.34	0.059366724	5833.4
9/15/2013 19:01	9/15/2013 19:00	19.693	5833.32	0.082371801	5833.4
9/15/2013 20:01	9/15/2013 20:00	19.694	5833.3	0.101578244	5833.4
9/15/2013 21:01	9/15/2013 21:00	19.69	5833.25	0.148840806	5833.4
9/15/2013 22:01	9/15/2013 22:00	19.691	5833.25	0.154966312	5833.4
9/15/2013 23:01	9/15/2013 23:00	19.694	5833.24	0.150582922	5833.39
9/16/2013 0:01	9/16/2013 0:00	19.693	5833.25	0.146191106	5833.39
9/16/2013 1:01	9/16/2013 1:00	19.688	5833.25	0.149692839	5833.4
9/16/2013 2:01	9/16/2013 2:00	19.693	5833.25	0.153120072	5833.4
9/16/2013 3:01	9/16/2013 3:00	19.69	5833.24	0.146265607	5833.39
9/16/2013 4:01	9/16/2013 4:00	19.694	5833.25	0.150730549	5833.4
9/16/2013 5:01	9/16/2013 5:00	19.691	5833.24	0.157511465	5833.39
9/16/2013 6:01	9/16/2013 6:00	19.693	5833.23	0.164144388	5833.39
9/16/2013 7:01	9/16/2013 7:00	19.69	5833.22	0.180164448	5833.4
9/16/2013 8:01	9/16/2013 8:00	19.693	5833.18	0.195433902	5833.38
9/16/2013 9:01	9/16/2013 9:00	19.691	5833.2	0.196534857	5833.39
9/16/2013 10:01	9/16/2013 10:00	19.694	5833.19	0.201052133	5833.39
9/16/2013 11:01	9/16/2013 11:00	19.691	5833.19	0.202130738	5833.39
9/16/2013 12:01	9/16/2013 12:00	19.694	5833.2	0.192346783	5833.39
9/16/2013 13:01	9/16/2013 13:00	19.69	5833.2	0.179061355	5833.38
9/16/2013 14:01	9/16/2013 14:00	19.696	5833.23	0.158917874	5833.39
9/16/2013 15:01	9/16/2013 15:00	19.691	5833.26	0.134781237	5833.39
9/16/2013 16:01	9/16/2013 16:00	19.694	5833.27	0.113931303	5833.39
9/16/2013 17:01	9/16/2013 17:00	19.694	5833.28	0.107287282	5833.39
9/16/2013 18:01	9/16/2013 18:00	19.694	5833.29	0.11078571	5833.4
9/16/2013 19:01	9/16/2013 19:00	19.693	5833.29	0.109580595	5833.39
9/16/2013 20:01	9/16/2013 20:00	19.695	5833.27	0.115072276	5833.39
9/16/2013 21:01	9/16/2013 21:00	19.691	5833.26	0.138412725	5833.4
9/16/2013 22:01	9/16/2013 22:00	19.694	5833.23	0.155039498	5833.39
9/16/2013 23:01	9/16/2013 23:00	19.692	5833.23	0.157067551	5833.38
9/17/2013 0:01	9/17/2013 0:00	19.694	5833.23	0.157067551	5833.39
9/17/2013 1:01	9/17/2013 1:00	19.691	5833.24	0.149692839	5833.39
9/17/2013 2:01	9/17/2013 2:00	19.694	5833.25	0.142091116	5833.39
9/17/2013 3:01	9/17/2013 3:00	19.692	5833.27	0.124955416	5833.39
9/17/2013 4:01	9/17/2013 4:00	19.693	5833.27	0.118922121	5833.39
9/17/2013 5:01	9/17/2013 5:00	19.691	5833.27	0.118176031	5833.38
9/17/2013 6:01	9/17/2013 6:00	19.694	5833.27	0.121002469	5833.39
9/17/2013 7:01	9/17/2013 7:00	19.692	5833.26	0.127705876	5833.39
9/17/2013 8:01	9/17/2013 8:00	19.693	5833.22	0.142614744	5833.37
9/17/2013 9:01	9/17/2013 9:00	19.69	5833.24	0.137902148	5833.37
9/17/2013 10:01	9/17/2013 10:00	19.695	5833.25	0.13621482	5833.38
9/17/2013 11:01	9/17/2013 11:00	19.689	5833.25	0.123860859	5833.38
9/17/2013 12:01	9/17/2013 12:00	19.694	5833.26	0.107287282	5833.37
9/17/2013 13:01	9/17/2013 13:00	19.691	5833.29	0.084063974	5833.38
9/17/2013 14:01	9/17/2013 14:00	19.694	5833.32	0.053699643	5833.37
9/17/2013 15:01	9/17/2013 15:00	19.693	5833.35	0.030188206	5833.38
9/17/2013 16:01	9/17/2013 16:00	19.694	5833.38	0.002832131	5833.38
9/17/2013 17:01	9/17/2013 17:00	19.692	5833.39	-0.014308614	5833.38
9/17/2013 18:01	9/17/2013 18:00	19.697	5833.4	-0.01815144	5833.38
9/17/2013 19:01	9/17/2013 19:00	19.693	5833.4	-0.019545895	5833.38
9/17/2013 20:01	9/17/2013 20:00	19.694	5833.4	-0.017816721	5833.38
9/17/2013 21:01	9/17/2013 21:00	19.69	5833.37	0.004903553	5833.38
9/17/2013 22:01	9/17/2013 22:00	19.694	5833.36	0.007948971	5833.36
9/17/2013 23:01	9/17/2013 23:00	19.691	5833.36	0.014876548	5833.37
9/18/2013 0:01	9/18/2013 0:00	19.694	5833.36	0.015455267	5833.37
9/18/2013 1:01	9/18/2013 1:00	19.692	5833.37	0.011012949	5833.38
9/18/2013 2:01	9/18/2013 2:00	19.692	5833.37	0.012899582	5833.38
9/18/2013 3:01	9/18/2013 3:00	19.693	5833.38	0.00342737	5833.39
9/18/2013 4:01	9/18/2013 4:00	19.694	5833.38	-0.003207696	5833.38
9/18/2013 5:01	9/18/2013 5:00	19.692	5833.4	-0.006488916	5833.39
9/18/2013 6:01	9/18/2013 6:00	19.695	5833.39	0.000146518	5833.39
9/18/2013 7:01	9/18/2013 7:00	19.692	5833.38	0.004085188	5833.39
9/18/2013 8:01	9/18/2013 8:00	19.694	5833.36	0.01844906	5833.37
9/18/2013 9:01	9/18/2013 9:00	19.693	5833.35	0.022021409	5833.38
9/18/2013 10:01	9/18/2013 10:00	19.695	5833.33	0.023244332	5833.36

Station Id: [redacted]

This file was created from the Little Weather Station, Vinyl, [redacted] hour gap.

Station Lat/Long: 44.0000,-111.0000

Elevation: [redacted]

Sensor Id: [redacted]

Sensor Type: [redacted]

Yes = 1 Maybe = 0.5 No = 0

Hourly: [redacted] Daily: [redacted] Weekly: [redacted]

Sensor Lat/Long: [redacted]

Year	Month	Day	Hour	Min	Temp F	Dew F	Wind Dir	Wind Mph	Gust Mph	Rain In	Date Time	Sensor Lat	Sensor Long	Sensor Elevation
[redacted]												[redacted]	[redacted]	[redacted]
0	0	0	0	0	0	0	0	0	0	0	0	0	0	0
0	0	2004	9	15	59	51.8	338.3	0			9/15/04 15:59	44.000	-111.000	1.6400
0	0	2004	9	16	59	53.6	338.3	0			9/16/04 16:59	44.000	-111.000	1.6400
0	0	2004	9	20	59	53.6	338.3	0			9/20/04 20:59	44.000	-111.000	1.6400
0	0	2004	9	21	59	53.6	338.3	0			9/21/04 21:59	44.000	-111.000	1.6400
0	0	2004	9	22	59	53.6	338.3	0			9/22/04 22:59	44.000	-111.000	1.6400
0	0	2004	9

1	1	2000	12	31	24	24.0	1440.1		12/31/2000	24.00	24.00	27.00	2400
1	1	2001	1	1	0	24.0	24.0		1/1/2001	24.00	24.00	27.00	2400
1	1	2001	1	1	24	24.0	1440.0		1/1/2001	24.00	24.00	27.00	2400
1	1	2001	1	2	24	24.0	1440.0		1/2/2001	24.00	24.00	27.00	2400
1	1	2001	1	3	24	24.0	1440.0		1/3/2001	24.00	24.00	27.00	2400
1	1	2001	1	4	24	24.0	1440.0		1/4/2001	24.00	24.00	27.00	2400
1	1	2001	1	5	24	24.0	1440.0		1/5/2001	24.00	24.00	27.00	2400
1	1	2001	1	6	24	24.0	1440.0		1/6/2001	24.00	24.00	27.00	2400
1	1	2001	1	7	24	24.0	1440.0		1/7/2001	24.00	24.00	27.00	2400
1	1	2001	1	8	24	24.0	1440.0		1/8/2001	24.00	24.00	27.00	2400
1	1	2001	1	9	24	24.0	1440.0		1/9/2001	24.00	24.00	27.00	2400
1	1	2001	1	10	24	24.0	1440.0		1/10/2001	24.00	24.00	27.00	2400
1	1	2001	1	11	24	24.0	1440.0		1/11/2001	24.00	24.00	27.00	2400
1	1	2001	1	12	24	24.0	1440.0		1/12/2001	24.00	24.00	27.00	2400
1	1	2001	1	13	24	24.0	1440.0		1/13/2001	24.00	24.00	27.00	2400
1	1	2001	1	14	24	24.0	1440.0		1/14/2001	24.00	24.00	27.00	2400
1	1	2001	1	15	24	24.0	1440.0		1/15/2001	24.00	24.00	27.00	2400
1	1	2001	1	16	24	24.0	1440.0		1/16/2001	24.00	24.00	27.00	2400
1	1	2001	1	17	24	24.0	1440.0		1/17/2001	24.00	24.00	27.00	2400
1	1	2001	1	18	24	24.0	1440.0		1/18/2001	24.00	24.00	27.00	2400
1	1	2001	1	19	24	24.0	1440.0		1/19/2001	24.00	24.00	27.00	2400
1	1	2001	1	20	24	24.0	1440.0		1/20/2001	24.00	24.00	27.00	2400
1	1	2001	1	21	24	24.0	1440.0		1/21/2001	24.00	24.00	27.00	2400
1	1	2001	1	22	24	24.0	1440.0		1/22/2001	24.00	24.00	27.00	2400
1	1	2001	1	23	24	24.0	1440.0		1/23/2001	24.00	24.00	27.00	2400
1	1	2001	1	24	24	24.0	1440.0		1/24/2001	24.00	24.00	27.00	2400
1	1	2001	1	25	24	24.0	1440.0		1/25/2001	24.00	24.00	27.00	2400
1	1	2001	1	26	24	24.0	1440.0		1/26/2001	24.00	24.00	27.00	2400
1	1	2001	1	27	24	24.0	1440.0		1/27/2001	24.00	24.00	27.00	2400
1	1	2001	1	28	24	24.0	1440.0		1/28/2001	24.00	24.00	27.00	2400
1	1	2001	1	29	24	24.0	1440.0		1/29/2001	24.00	24.00	27.00	2400
1	1	2001	1	30	24	24.0	1440.0		1/30/2001	24.00	24.00	27.00	2400
1	1	2001	1	31	24	24.0	1440.0		1/31/2001	24.00	24.00	27.00	2400
1	1	2001	2	1	24	24.0	1440.0		2/1/2001	24.00	24.00	27.00	2400
1	1	2001	2	2	24	24.0	1440.0		2/2/2001	24.00	24.00	27.00	2400
1	1	2001	2	3	24	24.0	1440.0		2/3/2001	24.00	24.00	27.00	2400
1	1	2001	2	4	24	24.0	1440.0		2/4/2001	24.00	24.00	27.00	2400
1	1	2001	2	5	24	24.0	1440.0		2/5/2001	24.00	24.00	27.00	2400
1	1	2001	2	6	24	24.0	1440.0		2/6/2001	24.00	24.00	27.00	2400
1	1	2001	2	7	24	24.0	1440.0		2/7/2001	24.00	24.00	27.00	2400
1	1	2001	2	8	24	24.0	1440.0		2/8/2001	24.00	24.00	27.00	2400
1	1	2001	2	9	24	24.0	1440.0		2/9/2001	24.00	24.00	27.00	2400
1	1	2001	2	10	24	24.0	1440.0		2/10/2001	24.00	24.00	27.00	2400
1	1	2001	2	11	24	24.0	1440.0		2/11/2001	24.00	24.00	27.00	2400
1	1	2001	2	12	24	24.0	1440.0		2/12/2001	24.00	24.00	27.00	2400
1	1	2001	2	13	24	24.0	1440.0		2/13/2001	24.00	24.00	27.00	2400
1	1	2001	2	14	24	24.0	1440.0		2/14/2001	24.00	24.00	27.00	2400
1	1	2001	2	15	24	24.0	1440.0		2/15/2001	24.00	24.00	27.00	2400
1	1	2001	2	16	24	24.0	1440.0		2/16/2001	24.00	24.00	27.00	2400
1	1	2001	2	17	24	24.0	1440.0		2/17/2001	24.00	24.00	27.00	2400
1	1	2001	2	18	24	24.0	1440.0		2/18/2001	24.00	24.00	27.00	2400
1	1	2001	2	19	24	24.0	1440.0		2/19/2001	24.00	24.00	27.00	2400
1	1	2001	2	20	24	24.0	1440.0		2/20/2001	24.00	24.00	27.00	2400
1	1	2001	2	21	24	24.0	1440.0		2/21/2001	24.00	24.00	27.00	2400
1	1	2001	2	22	24	24.0	1440.0		2/22/2001	24.00	24.00	27.00	2400
1	1	2001	2	23	24	24.0	1440.0		2/23/2001	24.00	24.00	27.00	2400
1	1	2001	2	24	24	24.0	1440.0		2/24/2001	24.00	24.00	27.00	2400
1	1	2001	2	25	24	24.0	1440.0		2/25/2001	24.00	24.00	27.00	2400
1	1	2001	2	26	24	24.0	1440.0		2/26/2001	24.00	24.00	27.00	2400
1	1	2001	2	27	24	24.0	1440.0		2/27/2001	24.00	24.00	27.00	2400
1	1	2001	2	28	24	24.0	1440.0		2/28/2001	24.00	24.00	27.00	2400
1	1	2001	3	1	24	24.0	1440.0		3/1/2001	24.00	24.00	27.00	2400
1	1	2001	3	2	24	24.0	1440.0		3/2/2001	24.00	24.00	27.00	2400
1	1	2001	3	3	24	24.0	1440.0		3/3/2001	24.00	24.00	27.00	2400
1	1	2001	3	4	24	24.0	1440.0		3/4/2001	24.00	24.00	27.00	2400
1	1	2001	3	5	24	24.0	1440.0		3/5/2001	24.00	24.00	27.00	2400
1	1	2001	3	6	24	24.0	1440.0		3/6/2001	24.00	24.00	27.00	2400
1	1	2001	3	7	24	24.0	1440.0		3/7/2001	24.00	24.00	27.00	2400
1	1	2001	3	8	24	24.0	1440.0		3/8/2001	24.00	24.00	27.00	2400
1	1	2001	3	9	24	24.0	1440.0		3/9/2001	24.00	24.00	27.00	2400
1	1	2001	3	10	24	24.0	1440.0		3/10/2001	24.00	24.00	27.00	2400
1	1	2001	3	11	24	24.0	1440.0		3/11/2001	24.00	24.00	27.00	2400
1	1	2001	3	12	24	24.0	1440.0		3/12/2001	24.00	24.00	27.00	2400
1	1	2001	3	13	24	24.0	1440.0		3/13/2001	24.00	24.00	27.00	2400
1	1	2001	3	14	24	24.0	1440.0		3/14/2001	24.00	24.00	27.00	2400
1	1	2001	3	15	24	24.0	1440.0		3/15/2001	24.00	24.00	27.00	2400
1	1	2001	3	16	24	24.0	1440.0		3/16/2001	24.00	24.00	27.00	2400
1	1	2001	3	17	24	24.0	1440.0		3/17/2001	24.00	24.00	27.00	2400
1	1	2001	3	18	24	24.0	1440.0		3/18/2001	24.00	24.00	27.00	2400
1	1	2001	3	19	24	24.0	1440.0		3/19/2001	24.00	24.00	27.00	2400
1	1	2001	3	20	24	24.0	1440.0		3/20/2001	24.00	24.00	27.00	2400
1	1	2001	3	21	24	24.0	1440.0		3/21/2001	24.00	24.00	27.00	2400
1	1	2001	3	22	24	24.0	1440.0		3/22/2001	24.00	24.00	27.00	2400
1	1	2001	3	23	24	24.0	1440.0		3/23/2001	24.00	24.00	27.00	2400
1	1	2001	3	24	24	24.0	1440.0		3/24/2001	24.00	24.00	27.00	2400
1	1	2001	3	25	24	24.0	1440.0		3/25/2001	24.00	24.00	27.00	2400
1	1	2001	3	26	24	24.0	1440.0		3/26/2001	24.00	24.00	27.00	2400
1	1	2001	3	27	24	24.0	1440.0		3/27/2001	24.00	24.00	27.00	2400
1	1	2001	3	28	24	24.0	1440.0		3/28/2001	24.00	24.00	27.00	2400
1	1	2001	3	29	24	24.0	1440.0		3/29/2001	24.00	24.00	27.00	2400
1	1	2001	3	30	24	24.0	1440.0		3/30/2001	24.00	24.00	27.00	2400
1	1	2001	3	31	24	24.0	1440.0		3/31/2001	24.00	24.00	27.00	2400
1	1	2001	4	1	24	24.0	1440.0		4/1/2001	24.00	24.00	27.00	2400
1	1	2001	4	2	24	24.0	1440.0		4/2/2001	24.00	24.00	27.00	2400
1	1	2001	4	3	24	24.0	1440.0		4/3/2001	24.00	24.00	27.00	2400
1	1	2001	4	4	24	24.0	1440.0		4/4/2001	24.00	24.00	27.00	2400
1	1	2001	4	5	24	24.0	1440.0		4/5/2001	24.00	24.00	27.00	2400
1	1	2001	4	6	24	24.0	1440.0		4/6/2001	24.00	24.00	27.00	2400
1	1	2001	4	7	24	24.0	1440.0		4/7/2001	24.00	24.00	27.00	2400
1	1	2001	4	8	24	24.0	1440.0		4/8/2001	24.00	24.00	27.00	2400
1	1	2001	4	9	24	24.0	1440.0		4/9/2001	24.00	24.00	27.00	2400
1	1	2001	4	10	24	24.0	1440.0		4/10/2001	24.00	24.00	27.00	2400
1	1	2001	4	11	24	24.0	1440.0		4/11/2001	24.00	24.00	27.00	2400
1	1	2001	4	12	24	24.0	1440.0		4/12/2001	24.00	24.00	27.00	2400
1	1	2001	4	13	24	24.0	1440.0		4/13/2001	24.00	24.00	27.00	2400
1	1	2001	4	14	24	24.0	1440.0		4/14/2001	24.00	24.00	27.00	2400
1	1	2001	4	15	24	24.0	1440.0		4/15/2001	24.00	24.00	27.00	2400
1	1	2001	4	16	24	24.0	1440.0		4/16/2001	24.00	24.00	27.00	2400
1	1	2001	4	17	24	24.0	1440.0		4/17/2001	24.00	24.00	27.00	2400
1	1	2001	4	18	24	24.0	1440.0		4/18/2001	24.00	24.00	27.00	2400
1	1	2001	4	19	24	24.0	1440.0		4/19/2001	24.00	24.00	27.00	2400
1	1	2001	4	20	24	24.0	1440.0		4/20/2001	24.00	24.00	27.00	2400
1	1	2001	4	21	24	24.0	1440.0		4/21/2001	24.00	24.00	27.00	2400
1	1	2001	4	22	24	24.0	1440.0		4/22/2001	24.00	24.00	27.00	2400
1	1	2001	4	23	24	24.0	1440.0		4/23/2001	24.00	24.00	27.00	2400
1	1	2001	4	24	24	24.0	1440.0		4/24/2001	24.00	24.00	27.00	2400
1	1	2001	4	25	24	24.0	1440.0		4/25/2001	24.00	24.00	27.00	2400
1	1	2001	4	26	24	24.0	1440.0		4/26/2001	24.00	24.00	27.00	2400
1	1	2001	4	27	24	24.0	1440.0		4/27/2001	24.00	24.00	27.00	2400
1	1	2001	4	28	24	24.0	1440.0		4/28/2001	24.00	24.00	27.00	2400
1	1	2001	4	29	24	24.0	1440.0		4/29/2001	24.00	24.00	27.00	2400
1	1	2001	4	30	24	24.0	1440.0		4/30/2001	24.00	24.00	27.00	2400
1	1	2001	5	1	24	24.0	1440.0		5/1/2001	24.00	24.00	27.00	2400
1	1	2001	5	2	24	24.0	1440.0		5/2/2001	24.00	24.00	27.00	2400
1	1	2001	5	3	24	24.0	1440.0		5/3/2001	24.00	24.00	27.00	2400
1	1	2001	5	4	24	24.0	1440.0		5/4/2001	24.00	24.00	27.00	2400
1	1	2001	5	5	24	24.0	1440.0		5/5/2001	24.00	24.00	27.00	2400
1	1	2001	5	6	24	24.0	1440.0		5/6/2001	24.00	24.00	27.00	2400
1	1	2001	5	7	24	24.0	1440.0		5/7/2001	24.00	24.00	27.00	2400
1	1	2001	5	8	24	24.0	1440.0		5/8/2001	24.00	24.00	27.00	2400
1	1	2001	5	9	24	24.0	1440.0		5/9/2001	24.00	24.00	27.00	2400
1	1	2001	5	10	24	24.0	1440.0		5/10/2001	24.00	24.00	27.00	2400
1	1	2001	5	11	24	24.0	1440.0		5/11/2001	24.00	24.00	27.00	2400
1	1	2001	5	12	24	24.0	1440.0		5/12/2001	24.00	24.00	27.00	2400
1	1	2001	5	13	24	24.0	1440.0		5/13/2001	24.00	24.00	27.00	2400
1	1	2001	5	14	24	24.0	1440.0		5/14/2001	24.00	24.00	27.00	2400
1	1	2001	5	15	24	24.0	1440.0		5/15/2001	24.00	24.00	27.00	2400
1	1	2001	5	16	24	24.0	1440.0		5/16/2001	24.00	24.00	27.00	2400
1	1	2001	5	17	24	24.0	1440.0		5/17/2001	24.00	24.00	27.00	2400
1	1	2001	5	18	24	24.0	1440.0		5/18/2001	24.00	24.00	27.00	2400
1	1	2001	5	19	24	24.0	1440.0		5/19/2001	24.00	24.00	27.00	2400
1	1	2001	5	20	24	24.0	1440.0		5/20/2001	24.00	24.00	27.00	2400
1	1	2001	5	21	24	24.0	1440.0		5/21/2001	24.00	24.00	27.00	2400
1	1	2001	5	22	24	24.0	1440.0		5/22/2001	24.00	24.00	27.00	2400
1	1	2001	5	23	24	24.0	1440.0		5/23/2001	24.00	24.00	27.00	2400
1	1	2001	5	24	24	24.0	1440.0		5/24/2001	24.00	24.00	27.00	2400
1	1	2001	5	25	24	24.0	1440.0		5/25/2001	24.00	24.00	27.00	2400
1	1	2001	5	26	24	24.0	1440.0		5/26/2001	24.00	24.00	27.00	2400
1	1	2001	5	27	24	24.0	1440.0		5/27/2001	24.00	24.00	27.00	2400
1	1	2001	5	28	24	24.0	1440.0		5/28/2001	24.00	24.00	27.00	2400
1	1	2001	5	29	24	24.0	1440.0		5/29/2001	24.00	24.00	27.00	2400
1	1	2001	5	30	24	24.0	1440.0		5/30/2001	24.00	24.00	27.00	2400
1	1	2001	5	31	24	24.0	1440.0		5/31/2001	24.00	24.00	27.00	2400
1	1	2001	6	1	24	24.0	1440.0		6/1/2001	24.00	24.00	27.00	2400
1	1	2001	6	2	24	24.0	1440.0		6/2/2001	24.00	24.00	27.00	2400
1	1	2001	6	3	24	24.0	1440.0		6/3/2001	24.00	24.00	27.00	2400
1	1	2001	6	4	24	24.0	1440.0		6/4/2001	24.00	24.00	27.00	2400
1	1	2001	6	5	24	24.0	1440.0		6/5/2001	24.00	24.00	27.00	2400
1	1	2001	6	6	24	24.0	1440.0		6/6/2001	24.00	24.00	27.00	2400
1	1	2001	6	7	24	24.0	1440.0		6/7/2001	24.00	24.00	27.00	2400
1	1	2001	6	8	24	24.0	1440.0		6/8/2001	24.00	24.00	27.00	2400
1	1	2001	6	9	24	24.0	1440.0		6/9/2001	24.00	24.00	27.00	2400
1	1	2001	6	10	24	24.0	1440.0		6/10/2001	24.00	24.00	27.00	2400
1	1	2001	6	11	24	24.0	1440.0		6/11/2001	24.00	24.00	27.00	2400
1	1	2001	6	12	24	24.0	1440.0		6/12/2001	24.00	24.00	27.00	2400
1	1	2001	6	13	24	24.0	1440.0		6/13/2001	24.00	24.00	27.00	2400
1	1	2001	6	14	24	24.0	1440.0		6/14/2001	24.00	24.00	27.00	2400
1	1	2001	6	15	24	24.0	1440.0		6/15/2001	24.00	24.00	27.00	2400
1	1	2001	6	16	24	24.0	1440.0		6/16/2001	24.00	24.00	27.00	2400
1	1	2001	6	17	24	24.0	1440.0		6/17/2001	24.00	24.00	27.00	2400
1	1	2001	6	18	24	24.0	1440.0		6/18/2001	24.00	24.00	27.00	2400
1	1	2001	6	19	24	24.0	1440.0		6/19/2001	24.00	24.00	27.00	2400
1	1	2001	6	20	24	24.0	1440.0		6/20/2001	24.00	24.00	27.00	2400
1	1	2001	6	21	24	24.0	1440.0		6/21/2001	24.00	24.00	27.00	2400
1	1	2001	6	22	24	24.0	1440.0		6/22/2001	24.00	24.00	27.00	2400
1	1	2001	6	23	24	24.0	1440.0		6/23/2001	24.00	24.00	27.00	2400
1	1	2001	6	24	24	24.0	1440.0		6/24/2001	24.00	24.00	27.00	2400
1	1	2001	6	25	24	24.0	1440.0		6/25/2001	24.00	24.00	27.00	2400
1	1	2001	6	26	24	24.0	1440.0		6/26/2001	24.00	24.00	27.00	2400
1	1	2001	6	27	24	24.0	1440.0		6/27/2001	24.00	24.00	27.00	2400
1	1	2001	6	28	24	24.0	1440.0		6/28/2001	24.00	24.00	27.00	2400
1	1	2001	6	29	24	24.0	1440.0		6/29/2001	24.00	24.00	27.00	2400
1	1	2001	6	30	24	24.0	1440.0		6/30/2001	24.00	24.00	27.00	2400

6	10	2013	1	15	161	17.6	805	6/10/13 2:15	26.90	0.040	27.593	0.044
6	10	2013	1	30	161	17.2	805	6/10/13 2:30	26.90	0.040	27.593	0.043
6	10	2013	1	45	161	16.2	804.9	6/10/13 2:45	26.90	0.037	27.588	0.039
6	10	2013	2	0	161	15.9	804.9	6/10/13 3:00	26.90	0.037	27.588	0.039
6	10	2013	2	15	161	15.9	804.9	6/10/13 3:15	26.90	0.037	27.588	0.039
6	10	2013	2	30	161	15.5	804.9	6/10/13 3:30	26.90	0.037	27.588	0.039
6	10	2013	2	45	161	15.9	805	6/10/13 3:45	26.90	0.040	27.592	0.042
6	10	2013	3	0	161	16.2	805	6/10/13 4:00	26.90	0.040	27.592	0.043
6	10	2013	3	15	161	16.2	805	6/10/13 4:15	26.90	0.040	27.592	0.043
6	10	2013	3	30	161	15.5	805.1	6/10/13 4:30	26.90	0.043	27.595	0.046
6	10	2013	3	45	161	14.8	805.1	6/10/13 4:45	26.90	0.043	27.594	0.045
6	10	2013	4	0	161	15.3	805.1	6/10/13 5:00	26.90	0.043	27.595	0.045
6	10	2013	4	15	161	15.8	805.2	6/10/13 5:15	26.91	0.047	27.598	0.049
6	10	2013	4	30	161	15.6	805.2	6/10/13 5:30	26.91	0.047	27.598	0.049
6	10	2013	4	45	161	15.3	805.3	6/10/13 5:45	26.91	0.050	27.601	0.052
6	10	2013	5	0	161	15.6	805.4	6/10/13 6:00	26.91	0.053	27.605	0.056
6	10	2013	5	15	161	15.6	805.5	6/10/13 6:15	26.92	0.057	27.608	0.059
6	10	2013	5	30	161	*	*	6/10/13 6:30	#VALUE!	#VALUE!	#VALUE!	#VALUE!
6	10	2013	5	45	161	*	*	6/10/13 6:45	#VALUE!	#VALUE!	#VALUE!	#VALUE!
6	10	2013	6	0	161	*	*	6/10/13 7:00	#VALUE!	#VALUE!	#VALUE!	#VALUE!
6	10	2013	6	15	161	*	*	6/10/13 7:15	#VALUE!	#VALUE!	#VALUE!	#VALUE!
6	10	2013	6	30	161	22.7	805.8	6/10/13 7:30	26.93	0.067	27.624	0.075
6	10	2013	6	45	161	23.6	805.8	6/10/13 7:45	26.93	0.067	27.624	0.075
6	10	2013	7	0	161	24	805.8	6/10/13 8:00	26.93	0.067	27.625	0.076
6	10	2013	7	15	161	24.4	806	6/10/13 8:15	26.93	0.074	27.632	0.083
6	10	2013	7	30	161	24.8	806.1	6/10/13 8:30	26.94	0.077	27.636	0.086
6	10	2013	7	45	161	25.3	806.1	6/10/13 8:45	26.94	0.077	27.636	0.087
6	10	2013	8	0	161	25.8	806	6/10/13 9:00	26.93	0.074	27.633	0.084
6	10	2013	8	15	161	26.3	806	6/10/13 9:15	26.93	0.074	27.633	0.084
6	10	2013	8	30	161	26.8	805.9	6/10/13 9:30	26.93	0.070	27.630	0.081
6	10	2013	8	45	161	27.3	805.9	6/10/13 9:45	26.93	0.070	27.630	0.081
6	10	2013	9	0	161	28	805.8	6/10/13 10:00	26.93	0.067	27.627	0.078
6	10	2013	9	15	161	28.7	805.8	6/10/13 10:15	26.93	0.067	27.628	0.079
6	10	2013	9	30	161	28.9	805.7	6/10/13 10:30	26.92	0.063	27.625	0.075
6	10	2013	9	45	161	29	805.6	6/10/13 10:45	26.92	0.060	27.621	0.072
6	10	2013	10	0	161	29.4	805.5	6/10/13 11:00	26.92	0.057	27.618	0.069
6	10	2013	10	15	161	30.2	805.4	6/10/13 11:15	26.91	0.053	27.615	0.066
6	10	2013	10	30	161	30.8	805.3	6/10/13 11:30	26.91	0.050	27.612	0.063
6	10	2013	10	45	161	31.1	805.1	6/10/13 11:45	26.90	0.043	27.605	0.056
6	10	2013	11	0	161	31.3	804.9	6/10/13 12:00	26.90	0.037	27.599	0.050
6	10	2013	11	15	161	32	804.8	6/10/13 12:15	26.89	0.033	27.596	0.047
6	10	2013	11	30	161	32.4	804.6	6/10/13 12:30	26.89	0.027	27.589	0.040
6	10	2013	11	45	161	32.7	804.5	6/10/13 12:45	26.88	0.023	27.586	0.037
6	10	2013	12	0	161	33.1	804.4	6/10/13 13:00	26.88	0.020	27.583	0.034
6	10	2013	12	15	161	33.1	804.3	6/10/13 13:15	26.88	0.017	27.579	0.030
6	10	2013	12	30	161	33.4	804.1	6/10/13 13:30	26.87	0.010	27.573	0.023
6	10	2013	12	45	161	33.8	804.1	6/10/13 13:45	26.87	0.010	27.573	0.024
6	10	2013	13	0	161	34.3	804	6/10/13 14:00	26.87	0.007	27.570	0.021
6	10	2013	13	15	161	34.5	803.7	6/10/13 14:15	26.86	-0.003	27.560	0.010
6	10	2013	13	30	161	34.3	803.6	6/10/13 14:30	26.85	-0.007	27.556	0.007
6	10	2013	13	45	161	33.8	803.6	6/10/13 14:45	26.85	-0.007	27.556	0.007
6	10	2013	14	0	161	34.6	803.4	6/10/13 15:00	26.85	-0.013	27.549	0.000
6	10	2013	14	15	161	34.2	803.3	6/10/13 15:15	26.84	-0.017	27.546	-0.003
6	10	2013	14	30	161	34.6	803.1	6/10/13 15:30	26.84	-0.023	27.539	-0.010
6	10	2013	14	45	161	34.5	802.9	6/10/13 15:45	26.83	-0.030	27.532	-0.017
6	10	2013	15	0	161	35.1	802.7	6/10/13 16:00	26.82	-0.037	27.526	-0.023
6	10	2013	15	15	161	34.6	802.6	6/10/13 16:15	26.82	-0.040	27.522	-0.027
6	10	2013	15	30	161	34.4	802.5	6/10/13 16:30	26.82	-0.043	27.518	-0.031
6	10	2013	15	45	161	34.2	802.4	6/10/13 16:45	26.81	-0.047	27.515	-0.034
6	10	2013	16	0	161	34	802.2	6/10/13 17:00	26.81	-0.053	27.508	-0.041
6	10	2013	16	15	161	34	802.1	6/10/13 17:15	26.80	-0.057	27.504	-0.045
6	10	2013	16	30	161	33.4	802	6/10/13 17:30	26.80	-0.060	27.501	-0.049
6	10	2013	16	45	161	33.6	801.9	6/10/13 17:45	26.80	-0.063	27.497	-0.052
6	10	2013	17	0	161	33.7	801.8	6/10/13 18:00	26.79	-0.067	27.494	-0.055
6	10	2013	17	15	161	33.6	801.9	6/10/13 18:15	26.80	-0.063	27.497	-0.052
6	10	2013	17	30	161	33.2	801.9	6/10/13 18:30	26.80	-0.063	27.497	-0.052
6	10	2013	17	45	161	33	801.9	6/10/13 18:45	26.80	-0.063	27.497	-0.052
6	10	2013	18	0	161	32.3	802	6/10/13 19:00	26.80	-0.060	27.500	-0.049
6	10	2013	18	15	161	31.3	802.1	6/10/13 19:15	26.80	-0.057	27.503	-0.046
6	10	2013	18	30	161	30.8	802.2	6/10/13 19:30	26.81	-0.053	27.506	-0.043
6	10	2013	18	45	161	29.6	802.2	6/10/13 19:45	26.81	-0.053	27.505	-0.044
6	10	2013	19	0	161	28.4	802.3	6/10/13 20:00	26.81	-0.050	27.508	-0.042
6	10	2013	19	15	161	28.1	802.4	6/10/13 20:15	26.81	-0.047	27.511	-0.038
6	10	2013	19	30	161	27.6	802.5	6/10/13 20:30	26.82	-0.043	27.514	-0.035
6	10	2013	19	45	161	26.2	802.6	6/10/13 20:45	26.82	-0.040	27.517	-0.033
6	10	2013	20	0	161	26.8	802.8	6/10/13 21:00	26.83	-0.033	27.524	-0.025
6	10	2013	20	15	161	26.6	802.9	6/10/13 21:15	26.83	-0.030	27.527	-0.022
6	10	2013	20	30	161	28.1	803.1	6/10/13 21:30	26.84	-0.023	27.535	-0.014
6	10	2013	20	45	161	25.3	803.2	6/10/13 21:45	26.84	-0.020	27.536	-0.013
6	10	2013	21	0	161	24.4	803.4	6/10/13 22:00	26.85	-0.013	27.543	-0.006
6	10	2013	21	15	161	24.1	803.5	6/10/13 22:15	26.85	-0.010	27.546	-0.003
6	10	2013	21	30	161	24.2	803.5	6/10/13 22:30	26.85	-0.010	27.546	-0.003
6	10	2013	21	45	161	24.5	803.7	6/10/13 22:45	26.86	-0.003	27.553	0.004
6	10	2013	22	0	161	25.7	803.7	6/10/13 23:00	26.86	-0.003	27.554	0.005
6	10	2013	22	15	161	27.6	803.8	6/10/13 23:15	26.86	0.000	27.559	0.009
6	10	2013	22	30	161	27.6	803.8	6/10/13 23:30	26.86	0.000	27.559	0.009
6	10	2013	22	45	161	26.5	803.9	6/10/13 23:45	26.86	0.003	27.561	0.012
6	10	2013	23	0	161	25.2	804	6/11/13 0:00	26.87	0.007	27.564	0.015
6	10	2013	23	15	161	23.8	803.9	6/11/13 0:15	26.86	0.003	27.559	0.010
6	10	2013	23	30	161	24.2	804.1	6/11/13 0:30	26.87	0.010	27.567	0.017
6	10	2013	23	45	161	25.8	804.2	6/11/13 0:45	26.87	0.013	27.571	0.022
6	11	2013	0	0	162	24.8	804.6	6/11/13 1:00	26.89	0.027	27.584	0.035
6	11	2013	0	15	162	25.8	804.6	6/11/13 1:15	26.89	0.027	27.585	0.036
6	11	2013	0	30	162	26.4	804.6	6/11/13 1:30	26.89	0.027	27.585	0.036
6	11	2013	0	45	162	25.7	804.6	6/11/13 1:45	26.89	0.027	27.585	0.036
6	11	2013	1	0	162	24.9	804.5	6/11/13 2:00	26.88	0.023	27.581	0.032
6	11	2013	1	15	162	24	804.7	6/11/13 2:15	26.89	0.030	27.587	0.038
6	11	2013	1	30	162	22.9	804.7	6/11/13 2:30	26.89	0.030	27.586	0.037
6	11	2013	1	45	162	22.7	804.6	6/11/13 2:45	26.89	0.027	27.583	0.033
6	11	2013	2	0	162	23.1	804.6	6/11/13 3:00	26.89	0.027	27.583	0.034
6	11	2013	2	15	162	23.3	804.6	6/11/13 3:15	26.89	0.027	27.583	0.034
6	11	2013	2	30	162	23.7	804.8	6/11/13 3:30	26.89	0.033	27.590	0.041
6	11	2013	2	45	162	23.8	805	6/11/13 3:45	26.90	0.040	27.597	0.048
6	11	2013	3	0	162	23.2	805	6/11/13 4:00	26.90	0.040	27.597	0.048
6	11	2013	3	15	162	22.3	805.1	6/11/13 4:15	26.90	0.043	27.600	0.050
6	11	2013	3	30	162	20.8	805.2	6/11/13 4:30	26.91	0.047	27.602	0.053
6	11	2013	3	45	162	18.9	805.2	6/11/13 4:45	26.91	0.047	27.601	0.051
6	11	2013	4	0	162	20.1	805.4	6/11/13 5:00	26.91	0.053	27.608	0.059
6	11	2013	4	15	162	21.4	805.5	6/11/13 5:15	26.92	0.057	27.613	0.063
6	11	2013	4	30	162	22.7	805.5	6/11/13 5:30	26.92	0.057	27.614	0.064
6	11	2013	4	45	162	23.1	805.7	6/11/13 5:45	26.92	0.063	27.621	0.071
6	11	2013	5	0	162	23	805.7	6/11/13 6:00	26.92	0.063	27.621	0.071
6	11	2013	5	15	162	23.2	805.8	6/11/13 6:15	26.93	0.067	27.624	0.075
6	11	2013	5	30	162	23.9	806	6/11/13 6:30	26.93	0.074	27.632	0.082
6	11	2013	5	45	162	24.2	806	6/11/13 6:45	26.93	0.074	27.632	0.083
6	11	2013	6	0	162	24	806.2	6/11/13 7:00	26.94	0.080	27.638	0.089
6	11	2013	6	15	162	24.5	806.3	6/11/13 7:15	26.94	0.084	27.642	0.093
6	11	2013	6	30	162	24.1	806.5	6/11/13 7:30	26.95	0.090	27.649	0.100
6	11	2013	6	45	162	24.2	806.7	6/11/13 7:45	26.96	0.097	27.656	0.107
6	11	2013	7	0	162	24.6	806.7	6/11/13 8:00	26.96	0.097	27.656	0.107
6	11	2013	7	15	162	25.1	806.8	6/11/13 8:15	26.96	0.100	27.660	0.111
6	11	2013	7	30	162	25.3	806.8	6/11/13 8:30	26.96	0.100	27.660	0.111
6	11	2013	7	45	162	25.7	806.8	6/11/13 8:45	26.96	0.100	27.660	0.111
6	11	2013	8	0	162	26	806.7	6/11/13 9:00	26.96	0.097	27.657	0.108
6	11	2013	8	15	162	26.9	806.5	6/11/13 9:15	26.95	0.090	27.651	0.101
6	11	2013	8	30	162	27.3	806.3	6/11/13 9:30	26.94	0.084	27.644	0.095
6	11	2013	8	45	162	27.6	806.1	6/11/13 9:45	26.94	0.077	27.637	0.088
6	11	2013	9	0	162	28.4	806	6/11/13 10:00	26.93	0.074	27.635	0.085
6	11	2013	9	15	162	29.5	805.8	6/11/13 10:15	26.93	0.067	27.628	0.079
6	11	2013	9	30	162	30	805.8	6/11/13 10:30	26.93	0.067	27.629	0.080
6	11	2013	9	45	162	30.5	805.6	6/11/13 10:45	26.92	0.060	27.622	0.073
6	11	2013	10	0	162	31.2	805.6	6/11/13 11:00	26.92	0.060	27.623	0.073
6	11	2013	10	15	162	31.8	805.5	6/11/13 11:15	26.92	0.057	27.620	0.070
6	11	2013	10	30	162	32.2	805.4	6/11/13 11:30	26.91	0.053	27.616	0.067
6	11	2013	10	45	162	32.3	805.3	6/11/13 11:45	26.91	0.050	27.613	0.064
6	11	2013	11	0	162	32.5	805.1	6/11/13 12:00	26.90	0.043	27.606	0.057
6	11	2013	11	15	162	32.5	805.1	6/11/13 12:15	26.90	0.043	27.606	0.057
6	11	2013	11	30	162	33.2	805	6/11/13 12:30	26.90	0.040	27.603	0.054
6	11	2013	11	45	162	33.2	804.8	6/11/13 12:45	26.89	0.033	27.597	0.047
6	11	2013	12	0	162	33.2	804.8	6/11/13 13:00	26.89	0.033	27.597	0.047
6	11	2013	12	15	162	33.2	804.7	6/11/13 13:15	26.89	0.030	27.593	0.044
6	11	2013	12	30	162	33.6	804.5	6/11/13 13:30	26.88	0.023	27.587	0.037
6	11	2013	12	45	162	33.4	804.4	6/11/13 13:45	26.88	0.020	27.583	0.034
6	11	2013	13	0	162	33.9	804.4	6/11/13 14:00	26.88	0.020	27.583	0.034
6	11	2013	13	15	162	33.9	804.3	6/11/13 14:15	26.88	0.017	27.580	0.031
6	11	2013	13	30	162	33.9	804.2	6/11/13 14:30	26.87	0.013	27.576	0.027
6	11	2013	13	45	162	34.1	803.8	6/11/13 14:45	26.86	0.000	27.563	0.014
6	11	2013	14	0	162	34.4	803.7	6/11/13 15:00	26.86	-0.003	27.560	0.010
6	11	2013	14	15	162	34	803.6	6/11/13 15:15	26.85	-0.007	27.556	0.007
6	11	2013	14	30	162	34.4	803.5	6/11/13 15:30	26.85	-0.010	27.553	0.004
6	11	2013	14	45	162	34.5	803.4	6/11/13 15:45	26.85	-0.013	27.549	0.000
6	11	2013	15	0	162	34.4	803.2	6/11/13 16:00	26.84	-0.020	27.542	-0.007
6	11	2013	15	15	162	34.7	803.1	6/11/13 16:15	26.84	-0.023	27.539	-0.010
6	11	2013	15	30	162	34.5	803.1	6/11/13 16:30	26.84	-0.023	27.539	-0.010
6	11	2013	15	45	162	34.1	803	6/11/13 16:45	26.83	-0.027	27.535	-0.014
6	11	2013	16	0	162	33.9	802.9	6/11/13 17:00	26.83	-0.030	27.532	-0.017
6	11	2013	16	15	162	34	802.8	6/11/13 17:15	26.83	-0.033	27.528	-0.021
6	11	2013	16	30	162	33.8	802.8	6/11/13 17:30	26.83	-0.033	27.528	-0.021
6	11	2013	16	45	162	33.5	802.8	6/11/13 17:45	26.83	-0.033	27.528	-0.021
6	11	2013	17	0	162	32.8	802.8	6/11/13 18:00	26.83	-0.033	27.528	-0.021
6	11	2013	17	15	162	32.1	802.8	6/11/13 18:15	26.83	-0.033	27.527	-0.022
6	11	2013	17	30	162	31.6	803	6/11/13 18:30	26.83	-0.027	27.534	-0.015
6	11	2013	17	45	162	31.5	803.1	6/11/13 18:45	26.84	-0.023	27.537	-0.012
6	11	2013	18	0	162	30.8	803.2	6/11/13 19:00	26.84	-0.020	27.540	-0.009
6	11	2013	18	15	162	30.3	803.3	6/11/13 19:15	26.84	-0.017	27.543	-0.006
6	11	2013	18	30	162	29.7	803.4	6/11/13 19:30	26.85	-0.013	27.546	-0.003
6	11	2013	18	45	162	29.1	803.5	6/11/13 19:45	26.85	-0.010	27.549	0.000
6	11	2013	19	0	162	28.3	803.6	6/11/13 20:00	26.85	-0.007	27.552	0.003
6	11	2013	19	15	162	27.6	803.6	6/11/13 20:15	26.85	-0.007	27.552	0.003
6	11	2013	19	30	162	27	803.7	6/11/13 20:30	26.86	-0.003	27.555	0.006
6	11	2013	19	45	162	25.6	803.7	6/11/13 20:45	26.86	-0.003	27.554	0.005
6	11	2013	20	0	162	25.8	803.8	6/11/13 21:00	26.86	0.000	27.557	0.008
6	11	2013	20	15	162	25.4	804	6/11/13 21:15	26.87	0.007	27.564	0.015
6	11	2013	20	30	162	25	804.2	6/11/13 21:30	26.87	0.013	27.571	0.021
6	11	2013	20	45	162	23.4	804.4	6/11/13 21:45	26.88	0.020	27.576	0.027
6	11	2013	21	0	162	22.2	804.6	6/11/13 22:00	26.89	0.027	27.582	0.033
6	11	2013	21	15	162	23	804.8	6/11/13 22:15	26.89	0.033	27.590	0.041
6	11	2013	21	30	162	21.7	804.9	6/11/13 22:30	26.90	0.037	27.592	0.043
6	11	2013	21	45	162	21.1	805	6/11/13 22:45	26.90	0.040	27.595	0.046
6	11	2013	22	0	162	22.4	805	6/11/13 23:00	26.90	0.040	27.596	0.047
6	11	2013	22	15	162	21.7	805.1	6/11/13 23:15	26.90	0.043	27.599	0.050
6	11	2013	22	30	162	21.8	805.2	6/11/13 23:30	26.91	0.047	27.603	0.053
6	11	2013	22	45	162	19.2	805.3	6/11/13 23:45	26.91	0.050	27.604	0.055
6	11	2013	23	0	162	19.3	805.4	6/12/13 0:00	26.91	0.053	27.608	0.059
6	11	2013	23	15	162	18.8	805.5	6/12/13 0:15	26.92	0.057	27.611	0.062
6	11	2013	23	30	162	18.1	805.6	6/12/13 0:30	26.92	0.060	27.614	0.065
6	11	2013	23	45	162	*	*	6/12/13 0:45	#VALUE!	#VALUE!	#VALUE!	#VALUE!
6	12	2013	0	0	163	*	*	6/12/13 1:00	#VALUE!	#VALUE!	#VALUE!	#VALUE!
6	12	2013	0	15	163	16.9	805.7	6/12/13 1:15	26.92	0.063	27.616	0.067
6	12	2013	0	30	163	16.7	805.8	6/12/13 1:30	26.93	0.067	27.620	0.070
6	12	2013	0	45	163	16.5	805.8	6/12/13 1:45	26.93	0.067	27.619	0.070
6	12	2013	1	0	163	16.2	805.7	6/12/13 2:00	26.92	0.063	27.616	0.067
6	12	2013	1	15	163	15.7	805.8	6/12/13 2:15	26.93	0.067	27.619	0.070
6	12	2013	1	30	163	15.5	805.8	6/12/13 2:30	26.93	0.067	27.619	0.069
6	12	2013	1	45	163	15.1	805.8	6/12/13 2:45	26.93	0.067	27.618	0.069
6	12	2013	2	0	163	14.9	805.8	6/12/13 3:00	26.93	0.067	27.618	0.069
6	12	2013	2	15	163	15.1	805.8	6/12/13 3:15	26.93	0.067	27.618	0.069
6	12	2013	2	30	163	14.8	806	6/12/13 3:30	26.93	0.074	27.625	0.076
6	12	2013	2	45	163	15.2	806.1	6/12/13 3:45	26.94	0.077	27.629	0.080
6	12	2013	3	0	163	14.1	806.2	6/12/13 4:00	26.94	0.080	27.631	0.082
6	12	2013	3	15	163	13.7	806.3	6/12/13 4:15	26.94	0.084	27.635	0.085
6	12	2013	3	30	163	14.2	806.4	6/12/13 4:30	26.95	0.087	27.638	0.089
6	12	2013	3	45	163	14	806.5	6/12/13 4:45	26.95	0.090	27.642	0.092
6	12	2013	4	0	163	13.5	806.6	6/12/13 5:00	26.95	0.094	27.645	0.095
6	12	2013	4	15	163	13.1	806.7	6/12/13 5:15	26.96	0.097	27.648	0.099
6	12	2013	4	30	163	13.2	806.6	6/12/13 5:30	26.95	0.094	27.644	0.095
6	12	2013	4	45	163	12.8	806.6	6/12/13 5:45	26.95	0.094	27.644	0.095
6	12	2013	5	0	163	12.9	806.6	6/12/13 6:00	26.95	0.094	27.644	0.095
6	12	2013	5	15	163	13.8	806.7	6/12/13 6:15	26.96	0.097	27.648	0.099
6	12	2013	5	30	163	14.4	806.8	6/12/13 6:30	26.96	0.100	27.652	0.103
6	12	2013	5	45	163	14.1	806.9	6/12/13 6:45	26.96	0.104	27.655	0.106
6	12	2013	6	0	163	15.8	807	6/12/13 7:00	26.97	0.107	27.660	0.111
6	12	2013	6	15	163	17.3	807.3	6/12/13 7:15	26.98	0.117	27.671	0.122
6	12	2013	6	30	163	17.1	807.5	6/12/13 7:30	26.98	0.124	27.678	0.129
6	12	2013	6	45	163	17.2	807.9	6/12/13 7:45	27.00	0.137	27.692	0.143
6	12	2013	7	0	163	18.1	808.1	6/12/13 8:00	27.00	0.144	27.699	0.150
6	12	2013	7	15	163	19	808.2	6/12/13 8:15	27.01	0.147	27.703	0.154
6	12	2013	7	30	163	20	808.2	6/12/13 8:30	27.01	0.147	27.704	0.155
6	12	2013	7	45	163	21.6	808.2	6/12/13 8:45	27.01	0.147	27.705	0.156
6	12	2013	8	0	163	22.8	808.2	6/12/13 9:00	27.01	0.147	27.706	0.157
6	12	2013	8	15	163	24.1	808	6/12/13 9:15	27.00	0.140	27.700	0.151
6	12	2013	8	30	163	25.9	808	6/12/13 9:30	27.00	0.140	27.701	0.152
6	12	2013	8	45	163	25.9	808	6/12/13 9:45	27.00	0.140	27.701	0.152
6	12	2013	9	0	163	26.6	807.9	6/12/13 10:00	27.00	0.137	27.698	0.149
6	12	2013	9	15	163	27.5	807.8	6/12/13 10:15	26.99	0.134	27.696	0.146
6	12	2013	9	30	163	28.1	807.8	6/12/13 10:30	26.99	0.134	27.696	0.147
6	12	2013	9	45	163	28.9	807.7	6/12/13 10:45	26.99	0.130	27.693	0.144
6	12	2013	10	0	163	29.3	807.8	6/12/13 11:00	26.99	0.134	27.697	0.148
6	12	2013	10	15	163	29.7	807.7	6/12/13 11:15	26.99	0.130	27.694	0.145
6	12	2013	10	30	163	30.6	807.6	6/12/13 11:30	26.99	0.127	27.691	0.142
6	12	2013	10	45	163	31.5	807.5	6/12/13 11:45	26.98	0.124	27.688	0.139
6	12	2013	11	0	163	32.1	807.3	6/12/13 12:00	26.98	0.117	27.682	0.132
6	12	2013	11	15	163	32.3	807.2	6/12/13 12:15	26.97	0.114	27.678	0.129
6	12	2013	11	30	163	32.6	807	6/12/13 12:30	26.97	0.107	27.672	0.122
6	12	2013	11	45	163	33.5	806.8	6/12/13 12:45	26.96	0.100	27.665	0.116
6	12	2013	12	0	163	33.7	806.7	6/12/13 13:00	26.96	0.097	27.662	0.113
6	12	2013	12	15	163	33.9	806.5	6/12/13 13:15	26.95	0.090	27.655	0.106
6	12	2013	12	30	163	34	806.5	6/12/13 13:30	26.95	0.090	27.655	0.106
6	12	2013	12	45	163	34.3	806.3	6/12/13 13:45	26.94	0.084	27.649	0.100
6	12	2013	13	0	163	34.3	806.2	6/12/13 14:00	26.94	0.080	27.645	0.096
6	12	2013	13	15	163	34.3	806	6/12/13 14:15	26.93	0.074	27.638	0.089
6	12	2013	13	30	163	34.4	805.9	6/12/13 14:30	26.93	0.070	27.635	0.086
6	12	2013	13	45	163	34.3	805.9	6/12/13 14:45	26.93	0.070	27.635	0.086
6	12	2013	14	0	163	34.8	805.7	6/12/13 15:00	26.92	0.063	27.628	0.079
6	12	2013	14	15	163	34.5	805.6	6/12/13 15:15	26.92	0.060	27.625	0.076
6	12	2013	14	30	163	34.2	805.6	6/12/13 15:30	26.92	0.060	27.625	0.075
6	12	2013	14	45	163	34.5	805.4	6/12/13 15:45	26.91	0.053	27.618	0.069
6	12	2013	15	0	163	33.6	805.4	6/12/13 16:00	26.91	0.053	27.617	0.068
6	12	2013	15	15	163	34.5	805.3	6/12/13 16:15	26.91	0.050	27.615	0.065
6	12	2013	15	30	163	34.4	805.2	6/12/13 16:30	26.91	0.047	27.611	0.062
6	12	2013	15	45	163	34.2	805.1	6/12/13 16:45	26.90	0.043	27.607	0.058
6	12	2013	16	0	163	34	805	6/12/13 17:00	26.90	0.040	27.604	0.055
6	12	2013	16	15	163	33.3	804.9	6/12/13 17:15	26.90	0.037	27.600	0.051
6	12	2013	16	30	163	33.4	804.7	6/12/13 17:30	26.89	0.030	27.593	0.044
6	12	2013	16	45	163	32.8	804.8	6/12/13 17:45	26.89	0.033	27.596	0.047
6	12	2013	17	0	163	32.5	804.7	6/12/13 18:00	26.89	0.030	27.593	0.043
6	12	2013	17	15	163	32	804.7	6/12/13 18:15	26.89	0.030	27.592	0.043
6	12	2013	17	30	163	31.8	804.7	6/12/13 18:30	26.89	0.030	27.592	0.043
6	12	2013	17	45	163	31.4	804.7	6/12/13 18:45	26.89	0.030	27.592	0.043
6	12	2013	18	0	163	31	804.8	6/12/13 19:00	26.89	0.033	27.595	0.046
6	12	2013	18	15	163	30.4	804.8	6/12/13 19:15	26.89	0.033	27.595	0.046
6	12	2013	18	30	163	29.9	804.8	6/12/13 19:30	26.89	0.033	27.594	0.045
6	12	2013	18	45	163	29.3	804.9	6/12/13 19:45	26.90	0.037	27.597	0.048
6	12	2013	19	0	163	28.7	804.9	6/12/13 20:00	26.90	0.037	27.597	0.048
6	12	2013	19	15	163	28.3	804.9	6/12/13 20:15	26.90	0.037	27.597	0.048
6	12	2013	19	30	163	27.9	805	6/12/13 20:30	26.90	0.040	27.600	0.051
6	12	2013	19	45	163	27.6	805.1	6/12/13 20:45	26.90	0.043	27.603	0.054
6	12	2013	20	0	163	27.1	805.3	6/12/13 21:00	26.91	0.050	27.610	0.060
6	12	2013	20	15	163	26.7	805.4	6/12/13 21:15	26.91	0.053	27.613	0.064
6	12	2013	20	30	163	25.9	805.5	6/12/13 21:30	26.92	0.057	27.616	0.067
6	12	2013	20	45	163	25.6	805.8	6/12/13 21:45	26.93	0.067	27.626	0.077
6	12	2013	21	0	163	26.9	806	6/12/13 22:00	26.93	0.074	27.634	0.084
6	12	2013	21	15	163	27	806.1	6/12/13 22:15	26.94	0.077	27.637	0.088
6	12	2013	21	30	163	26.7	806.1	6/12/13 22:30	26.94	0.077	27.637	0.088
6	12	2013	21	45	163	26.3	806.2	6/12/13 22:45	26.94	0.080	27.640	0.091
6	12	2013	22	0	163	25.8	806.3	6/12/13 23:00	26.94	0.084	27.643	0.094
6	12	2013	22	15	163	25.1	806.4	6/12/13 23:15	26.95	0.087	27.646	0.097
6	12	2013	22	30	163	23.9	806.5	6/12/13 23:30	26.95	0.090	27.649	0.099
6	12	2013	22	45	163	23.5	806.7	6/12/13 23:45	26.96	0.097	27.655	0.106
6	12	2013	23	0	163	23.7	806.8	6/13/13 0:00	26.96	0.100	27.659	0.110
6	12	2013	23	15	163	20.9	806.7	6/13/13 0:15	26.96	0.097	27.653	0.104
6	12	2013	23	30	163	20.3	806.6	6/13/13 0:30	26.95	0.094	27.650	0.100
6	12	2013	23	45	163	19.8	806.6	6/13/13 0:45	26.95	0.094	27.649	0.100
6	13	2013	0	0	164	19.6	806.6	6/13/13 1:00	26.95	0.094	27.649	0.100
6	13	2013	0	15	164	19.5	806.7	6/13/13 1:15	26.96	0.097	27.652	0.103
6	13	2013	0	30	164	19.1	806.6	6/13/13 1:30	26.95	0.094	27.649	0.100
6	13	2013	0	45	164	18.8	806.6	6/13/13 1:45	26.95	0.094	27.648	0.099
6	13	2013	1	0	164	19.1	806.7	6/13/13 2:00	26.96	0.097	27.652	0.103
6	13	2013	1	15	164	18.6	806.8	6/13/13 2:15	26.96	0.100	27.655	0.106
6	13	2013	1	30	164	19.3	806.8	6/13/13 2:30	26.96	0.100	27.656	0.107
6	13	2013	1	45	164	20.4	806.8	6/13/13 2:45	26.96	0.100	27.656	0.107
6	13	2013	2	0	164	21.1	806.7	6/13/13 3:00	26.96	0.097	27.654	0.104
6	13	2013	2	15	164	21.9	806.8	6/13/13 3:15	26.96	0.100	27.658	0.108
6	13	2013	2	30	164	20.8	806.8	6/13/13 3:30	26.96	0.100	27.657	0.108
6	13	2013	2	45	164	19.5	806.7	6/13/13 3:45	26.96	0.097	27.652	0.103
6	13	2013	3	0	164	17.8	806.7	6/13/13 4:00	26.96	0.097	27.651	0.102
6	13	2013	3	15	164	17	806.7	6/13/13 4:15	26.96	0.097	27.651	0.101
6	13	2013	3	30	164	16.8	806.7	6/13/13 4:30	26.96	0.097	27.650	0.101
6	13	2013	3	45	164	17.9	806.8	6/13/13 4:45	26.96	0.100	27.655	0.106
6	13	2013	4	0	164	17.4	806.8	6/13/13 5:00	26.96	0.100	27.654	0.105
6	13	2013	4	15	164	17	806.9	6/13/13 5:15	26.96	0.104	27.657	0.108
6	13	2013	4	30	164	17.1	807	6/13/13 5:30	26.97	0.107	27.661	0.112
6	13	2013	4	45	164	16.5	807.1	6/13/13 5:45	26.97	0.110	27.664	0.115
6	13	2013	5	0	164	16.9	807.2	6/13/13 6:00	26.97	0.114	27.668	0.118
6	13	2013	5	15	164	17.4	807.3	6/13/13 6:15	26.98	0.117	27.671	0.122
6	13	2013	5	30	164	18.2	807.3	6/13/13 6:30	26.98	0.117	27.672	0.123
6	13	2013	5	45	164	19	807.3	6/13/13 6:45	26.98	0.117	27.673	0.123
6	13	2013	6	0	164	19.9	807.3	6/13/13 7:00	26.98	0.117	27.673	0.124
6	13	2013	6	15	164	21.2	807.3	6/13/13 7:15	26.98	0.117	27.674	0.125
6	13	2013	6	30	164	22.3	807.3	6/13/13 7:30	26.98	0.117	27.675	0.126
6	13	2013	6	45	164	23.4	807.3	6/13/13 7:45	26.98	0.117	27.676	0.127
6	13	2013	7	0	164	24.1	807.3	6/13/13 8:00	26.98	0.117	27.676	0.127
6	13	2013	7	15	164	24.4	807.4	6/13/13 8:15	26.98	0.120	27.680	0.131
6	13	2013	7	30	164	25	807.4	6/13/13 8:30	26.98	0.120	27.680	0.131
6	13	2013	7	45	164	25.3	807.5	6/13/13 8:45	26.98	0.124	27.684	0.135
6	13	2013	8	0	164	25.5	807.5	6/13/13 9:00	26.98	0.124	27.684	0.135
6	13	2013	8	15	164	26.3	807.5	6/13/13 9:15	26.98	0.124	27.685	0.135
6	13	2013	8	30	164	26.6	807.4	6/13/13 9:30	26.98	0.120	27.681	0.132
6	13	2013	8	45	164	27.4	807.3	6/13/13 9:45	26.98	0.117	27.678	0.129
6	13	2013	9	0	164	27.7	807.2	6/13/13 10:00	26.97	0.114	27.675	0.126
6	13	2013	9	15	164	28.3	807.1	6/13/13 10:15	26.97	0.110	27.672	0.123
6	13	2013	9	30	164	28.5	807.1	6/13/13 10:30	26.97	0.110	27.672	0.123
6	13	2013	9	45	164	28.8	807.1	6/13/13 10:45	26.97	0.110	27.673	0.123
6	13	2013	10	0	164	29.1	807	6/13/13 11:00	26.97	0.107	27.669	0.120
6	13	2013	10	15	164	29.6	807	6/13/13 11:15	26.97	0.107	27.670	0.120
6	13	2013	10	30	164	29.8	807	6/13/13 11:30	26.97	0.107	27.670	0.121
6	13	2013	10	45	164	30.1	806.8	6/13/13 11:45	26.96	0.100	27.663	0.114
6	13	2013	11	0	164	30.8	806.7	6/13/13 12:00	26.96	0.097	27.660	0.111
6	13	2013	11	15	164	31	806.5	6/13/13 12:15	26.95	0.090	27.653	0.104
6	13	2013	11	30	164	31.8	806.3	6/13/13 12:30	26.94	0.084	27.647	0.098
6	13	2013	11	45	164	31.7	806.2	6/13/13 12:45	26.94	0.080	27.644	0.094
6	13	2013	12	0	164	31.7	806	6/13/13 13:00	26.93	0.074	27.637	0.088
6	13	2013	12	15	164	32.1	805.7	6/13/13 13:15	26.92	0.063	27.627	0.078
6	13	2013	12	30	164	32.1	805.5	6/13/13 13:30	26.92	0.057	27.620	0.071
6	13	2013	12	45	164	31.8	805.3	6/13/13 13:45	26.91	0.050	27.613	0.064
6	13	2013	13	0	164	31.5	805.1	6/13/13 14:00	26.90	0.043	27.606	0.057
6	13	2013	13	15	164	31	805	6/13/13 14:15	26.90	0.040	27.602	0.053
6	13	2013	13	30	164	31	805	6/13/13 14:30	26.90	0.040	27.602	0.053
6	13	2013	13	45	164	31.1	804.9	6/13/13 14:45	26.90	0.037	27.599	0.049
6	13	2013	14	0	164	31.5	804.7	6/13/13 15:00	26.89	0.030	27.592	0.043
6	13	2013	14	15	164	31.6	804.5	6/13/13 15:15	26.88	0.023	27.585	0.036
6	13	2013	14	30	164	31.7	804.3	6/13/13 15:30	26.88	0.017	27.578	0.029
6	13	2013	14	45	164	32	804.2	6/13/13 15:45	26.87	0.013	27.575	0.026
6	13	2013	15	0	164	31.5	804	6/13/13 16:00	26.87	0.007	27.568	0.019
6	13	2013	15	15	164	31.2	803.9	6/13/13 16:15	26.86	0.003	27.564	0.015
6	13	2013	15	30	164	31	803.8	6/13/13 16:30	26.86	0.000	27.561	0.012
6	13	2013	15	45	164	30.5	803.8	6/13/13 16:45	26.86	0.000	27.561	0.011
6	13	2013	16	0	164	30.7	803.8	6/13/13 17:00	26.86	0.000	27.561	0.011
6	13	2013	16	15	164	30.7	803.8	6/13/13 17:15	26.86	0.000	27.561	0.011
6	13	2013	16	30	164	30.6	803.8	6/13/13 17:30	26.86	0.000	27.561	0.011
6	13	2013	16	45	164	30	803.9	6/13/13 17:45	26.86	0.003	27.564	0.014
6	13	2013	17	0	164	29.2	804	6/13/13 18:00	26.87	0.007	27.567	0.017
6	13	2013	17	15	164	27.3	803.9	6/13/13 18:15	26.86	0.003	27.562	0.013
6	13	2013	17	30	164	26.7	804.3	6/13/13 18:30	26.88	0.017	27.575	0.026
6	13	2013	17	45	164	26.1	804.6	6/13/13 18:45	26.89	0.027	27.585	0.036
6	13	2013	18	0	164	25	805	6/13/13 19:00	26.90	0.040	27.598	0.049
6	13	2013	18	15	164	24.1	805.4	6/13/13 19:15	26.91	0.053	27.611	0.062
6	13	2013	18	30	164	24	805.2	6/13/13 19:30	26.91	0.047	27.604	0.055
6	13	2013	18	45	164	25.6	805.3	6/13/13 19:45	26.91	0.050	27.609	0.059
6	13	2013	19	0	164	24.7	805.4	6/13/13 20:00	26.91	0.053	27.611	0.062
6	13	2013	19	15	164	24.7	805.5	6/13/13 20:15	26.92	0.057	27.615	0.066
6	13	2013	19	30	164	24.7	805.4	6/13/13 20:30	26.91	0.053	27.611	0.062
6	13	2013	19	45	164	24.8	805	6/13/13 20:45	26.90	0.040	27.598	0.049
6	13	2013	20	0	164	24.6	805.3	6/13/13 21:00	26.91	0.050	27.608	0.059
6	13	2013	20	15	164	24.1	805.5	6/13/13 21:15	26.92	0.057	27.614	0.065
6	13	2013	20	30	164	23.5	805.8	6/13/13 21:30	26.93	0.067	27.624	0.075
6	13	2013	20	45	164	23.5	806.2	6/13/13 21:45	26.94	0.080	27.638	0.089
6	13	2013	21	0	164	23.1	806.7	6/13/13 22:00	26.96	0.097	27.655	0.106
6	13	2013	21	15	164	23	806.6	6/13/13 22:15	26.95	0.094	27.651	0.102
6	13	2013	21	30	164	22.9	806.7	6/13/13 22:30	26.96	0.097	27.655	0.106
6	13	2013	21	45	164	22.1	806.8	6/13/13 22:45	26.96	0.100	27.658	0.108
6	13	2013	22	0	164	22.1	806.9	6/13/13 23:00	26.96	0.104	27.661	0.112
6	13	2013	22	15	164	21.7	806.9	6/13/13 23:15	26.96	0.104	27.661	0.112
6	13	2013	22	30	164	20.7	806.9	6/13/13 23:30	26.96	0.104	27.660	0.111
6	13	2013	22	45	164	21.5	806.8	6/13/13 23:45	26.96	0.100	27.657	0.108
6	13	2013	23	0	164	21.2	806.6	6/14/13 0:00	26.95	0.094	27.650	0.101
6	13	2013	23	15	164	20.6	806.4	6/14/13 0:15	26.95	0.087	27.643	0.094
6	13	2013	23	30	164	20.2	806.6	6/14/13 0:30	26.95	0.094	27.649	0.100
6	13	2013	23	45	164	20.1	806.6	6/14/13 0:45	26.95	0.094	27.649	0.100
6	14	2013	0	0	165	19.5	806.3	6/14/13 1:00	26.94	0.084	27.639	0.090
6	14	2013	0	15	165	20.2	805.9	6/14/13 1:15	26.93	0.070	27.625	0.076
6	14	2013	0	30	165	19.9	805.9	6/14/13 1:30	26.93	0.070	27.625	0.076
6	14	2013	0	45	165	19.7	805.8	6/14/13 1:45	26.93	0.067	27.622	0.073
6	14	2013	1	0	165	19.2	805.6	6/14/13 2:00	26.92	0.060	27.615	0.065
6	14	2013	1	15	165	19.4	805.4	6/14/13 2:15	26.91	0.053	27.608	0.059
6	14	2013	1	30	165	18.6	805.3	6/14/13 2:30	26.91	0.050	27.604	0.055
6	14	2013	1	45	165	19.1	805.3	6/14/13 2:45	26.91	0.050	27.604	0.055
6	14	2013	2	0	165	21	805.5	6/14/13 3:00	26.92	0.057	27.612	0.063
6	14	2013	2	15	165	20.3	805.5	6/14/13 3:15	26.92	0.057	27.612	0.063
6	14	2013	2	30	165	19.5	805.1	6/14/13 3:30	26.90	0.043	27.598	0.048
6	14	2013	2	45	165	20.2	804.9	6/14/13 3:45	26.90	0.037	27.591	0.042
6	14	2013	3	0	165	19.6	805.1	6/14/13 4:00	26.90	0.043	27.598	0.048
6	14	2013	3	15	165	19.4	805.2	6/14/13 4:15	26.91	0.047	27.601	0.052
6	14	2013	3	30	165	19.3	805.2	6/14/13 4:30	26.91	0.047	27.601	0.052
6	14	2013	3	45	165	18.8	805.3	6/14/13 4:45	26.91	0.050	27.604	0.055
6	14	2013	4	0	165	18.8	805.3	6/14/13 5:00	26.91	0.050	27.604	0.055
6	14	2013	4	15	165	18.3	805.5	6/14/13 5:15	26.92	0.057	27.610	0.061
6	14	2013	4	30	165	17.2	805.5	6/14/13 5:30	26.92	0.057	27.610	0.060
6	14	2013	4	45	165	15.9	805.5	6/14/13 5:45	26.92	0.057	27.609	0.060
6	14	2013	5	0	165	15.8	805.5	6/14/13 6:00	26.92	0.057	27.609	0.059
6	14	2013	5	15	165	15.8	805.5	6/14/13 6:15	26.92	0.057	27.609	0.059
6	14	2013	5	30	165	16.1	805.6	6/14/13 6:30	26.92	0.060	27.612	0.063
6	14	2013	5	45	165	15.9	805.5	6/14/13 6:45	26.92	0.057	27.609	0.060
6	14	2013	6	0	165	16.3	805.6	6/14/13 7:00	26.92	0.060	27.612	0.063
6	14	2013	6	15	165	17.7	805.5	6/14/13 7:15	26.92	0.057	27.610	0.061
6	14	2013	6	30	165	19.5	805.4	6/14/13 7:30	26.91	0.053	27.608	0.059
6	14	2013	6	45	165	20.2	805.5	6/14/13 7:45	26.92	0.057	27.612	0.063
6	14	2013	7	0	165	21	805.5	6/14/13 8:00	26.92	0.057	27.612	0.063
6	14	2013	7	15	165	21.3	805.7	6/14/13 8:15	26.92	0.063	27.619	0.070
6	14	2013	7	30	165	21.9	805.7	6/14/13 8:30	26.92	0.063	27.620	0.071
6	14	2013	7	45	165	22.1	805.8	6/14/13 8:45	26.93	0.067	27.623	0.074
6	14	2013	8	0	165	22.5	805.7	6/14/13 9:00	26.92	0.063	27.620	0.071
6	14	2013	8	15	165	23	805.8	6/14/13 9:15	26.93	0.067	27.624	0.075
6	14	2013	8	30	165	23.4	805.8	6/14/13 9:30	26.93	0.067	27.624	0.075
6	14	2013	8	45	165	23.8	805.7	6/14/13 9:45	26.92	0.063	27.621	0.072
6	14	2013	9	0	165	24.3	805.6	6/14/13 10:00	26.92	0.060	27.618	0.069
6	14	2013	9	15	165	24.9	805.4	6/14/13 10:15	26.91	0.053	27.612	0.062
6	14	2013	9	30	165	25.5	805.2	6/14/13 10:30	26.91	0.047	27.605	0.056
6	14	2013	9	45	165	25.5	805.2	6/14/13 10:45	26.91	0.047	27.605	0.056
6	14	2013	10	0	165	26.2	805	6/14/13 11:00	26.90	0.040	27.599	0.050
6	14	2013	10	15	165	26.7	804.9	6/14/13 11:15	26.90	0.037	27.596	0.046
6	14	2013	10	30	165	27.5	804.6	6/14/13 11:30	26.89	0.027	27.586	0.037
6	14	2013	10	45	165	27.3	804.4	6/14/13 11:45	26.88	0.020	27.579	0.030
6	14	2013	11	0	165	28.1	804.3	6/14/13 12:00	26.88	0.017	27.576	0.027
6	14	2013	11	15	165	28	804.2	6/14/13 12:15	26.87	0.013	27.573	0.023
6	14	2013	11	30	165	28.5	804	6/14/13 12:30	26.87	0.007	27.566	0.017
6	14	2013	11	45	165	28.6	803.6	6/14/13 12:45	26.85	-0.007	27.552	0.003
6	14	2013	12	0	165	29	803.7	6/14/13 13:00	26.86	-0.003	27.556	0.007
6	14	2013	12	15	165	26.7	804.1	6/14/13 13:15	26.87	0.010	27.568	0.019
6	14	2013	12	30	165	23.8	804.1	6/14/13 13:30	26.87	0.010	27.566	0.017
6	14	2013	12	45	165	23.1	804.3	6/14/13 13:45	26.88	0.017	27.573	0.023
6	14	2013	13	0	165	21.6	804	6/14/13 14:00	26.87	0.007	27.561	0.012
6	14	2013	13	15	165	21.4	803.9	6/14/13 14:15	26.86	0.003	27.558	0.009
6	14	2013	13	30	165	18.3	803.7	6/14/13 14:30	26.86	-0.003	27.549	0.000
6	14	2013	13	45	165	16.7	803.4	6/14/13 14:45	26.85	-0.013	27.537	-0.012
6	14	2013	14	0	165	17.7	803.3	6/14/13 15:00	26.84	-0.017	27.535	-0.015
6	14	2013	14	15	165	18.9	803.3	6/14/13 15:15	26.84	-0.017	27.535	-0.014
6	14	2013	14	30	165	19.3	803.6	6/14/13 15:30	26.85	-0.007	27.546	-0.003

1	10	2000	10	25	180	180.1		12/10/2010 00:00	24.80	24.80	27.420	24.42
1	10	2000	10	26	180	180.1		12/10/2010 00:00	24.80	24.80	27.420	24.42
1	10	2000	10	31	180	177.4		12/10/2010 00:00	24.80	24.80	27.420	24.38
1	10	2000	11	1	180	177.4		12/10/2010 00:00	24.80	24.80	27.420	24.38
1	10	2000	11	2	180	177.4		12/10/2010 00:00	24.80	24.80	27.420	24.38
1	10	2000	11	3	180	180.1		12/10/2010 00:00	24.80	24.80	27.420	24.42
1	10	2000	11	4	180	180.1		12/10/2010 00:00	24.80	24.80	27.420	24.42
1	10	2000	11	5	180	180.1		12/10/2010 00:00	24.80	24.80	27.420	24.42
1	10	2000	11	6	180	180.1		12/10/2010 00:00	24.80	24.80	27.420	24.42
1	10	2000	11	7	180	180.1		12/10/2010 00:00	24.80	24.80	27.420	24.42
1	10	2000	11	8	180	180.1		12/10/2010 00:00	24.80	24.80	27.420	24.42
1	10	2000	11	9	180	180.1		12/10/2010 00:00	24.80	24.80	27.420	24.42
1	10	2000	11	10	180	180.1		12/10/2010 00:00	24.80	24.80	27.420	24.42
1	10	2000	11	11	180	180.1		12/10/2010 00:00	24.80	24.80	27.420	24.42
1	10	2000	11	12	180	180.1		12/10/2010 00:00	24.80	24.80	27.420	24.42
1	10	2000	11	13	180	180.1		12/10/2010 00:00	24.80	24.80	27.420	24.42
1	10	2000	11	14	180	180.1		12/10/2010 00:00	24.80	24.80	27.420	24.42
1	10	2000	11	15	180	180.1		12/10/2010 00:00	24.80	24.80	27.420	24.42
1	10	2000	11	16	180	180.1		12/10/2010 00:00	24.80	24.80	27.420	24.42
1	10	2000	11	17	180	180.1		12/10/2010 00:00	24.80	24.80	27.420	24.42
1	10	2000	11	18	180	180.1		12/10/2010 00:00	24.80	24.80	27.420	24.42
1	10	2000	11	19	180	180.1		12/10/2010 00:00	24.80	24.80	27.420	24.42
1	10	2000	11	20	180	180.1		12/10/2010 00:00	24.80	24.80	27.420	24.42
1	10	2000	11	21	180	180.1		12/10/2010 00:00	24.80	24.80	27.420	24.42
1	10	2000	11	22	180	180.1		12/10/2010 00:00	24.80	24.80	27.420	24.42
1	10	2000	11	23	180	180.1		12/10/2010 00:00	24.80	24.80	27.420	24.42
1	10	2000	11	24	180	180.1		12/10/2010 00:00	24.80	24.80	27.420	24.42
1	10	2000	11	25	180	180.1		12/10/2010 00:00	24.80	24.80	27.420	24.42
1	10	2000	11	26	180	180.1		12/10/2010 00:00	24.80	24.80	27.420	24.42
1	10	2000	11	27	180	177.4	180.1	12/10/2010 00:00	24.80	24.80	27.420	24.38
1	10	2000	11	28	180	180.1		12/10/2010 00:00	24.80	24.80	27.420	24.42
1	10	2000	11	29	180	180.1	180.1	12/10/2010 00:00	24.80	24.80	27.420	24.42
1	10	2000	11	30	180	180.1	180.1	12/10/2010 00:00	24.80	24.80	27.420	24.42
1	10	2000	11	31	180	180.1	180.1	12/10/2010 00:00	24.80	24.80	27.420	24.42
1	10	2000	12	1	180	180.1	180.1	12/10/2010 00:00	24.80	24.80	27.420	24.42
1	10	2000	12	2	180	180.1	180.1	12/10/2010 00:00	24.80	24.80	27.420	24.42
1	10	2000	12	3	180	180.1	180.1	12/10/2010 00:00	24.80	24.80	27.420	24.42
1	10	2000	12	4	180	180.1	180.1	12/10/2010 00:00	24.80	24.80	27.420	24.42
1	10	2000	12	5	180	180.1	180.1	12/10/2010 00:00	24.80	24.80	27.420	24.42
1	10	2000	12	6	180	180.1	180.1	12/10/2010 00:00	24.80	24.80	27.420	24.42
1	10	2000	12	7	180	180.1	180.1	12/10/2010 00:00	24.80	24.80	27.420	24.42
1	10	2000	12	8	180	180.1	180.1	12/10/2010 00:00	24.80	24.80	27.420	24.42
1	10	2000	12	9	180	180.1	180.1	12/10/2010 00:00	24.80	24.80	27.420	24.42
1	10	2000	12	10	180	180.1	180.1	12/10/2010 00:00	24.80	24.80	27.420	24.42
1	10	2000	12	11	180	180.1	180.1	12/10/2010 00:00	24.80	24.80	27.420	24.42
1	10	2000	12	12	180	180.1	180.1	12/10/2010 00:00	24.80	24.80	27.420	24.42
1	10	2000	12	13	180	180.1	180.1	12/10/2010 00:00	24.80	24.80	27.420	24.42
1	10	2000	12	14	180	180.1	180.1	12/10/2010 00:00	24.80	24.80	27.420	24.42
1	10	2000	12	15	180	180.1	180.1	12/10/2010 00:00	24.80	24.80	27.420	24.42
1	10	2000	12	16	180	180.1	180.1	12/10/2010 00:00	24.80	24.80	27.420	24.42
1	10	2000	12	17	180	180.1	180.1	12/10/2010 00:00	24.80	24.80	27.420	24.42
1	10	2000	12	18	180	180.1	180.1	12/10/2010 00:00	24.80	24.80	27.420	24.42
1	10	2000	12	19	180	180.1	180.1	12/10/2010 00:00	24.80	24.80	27.420	24.42
1	10	2000	12	20	180	180.1	180.1	12/10/2010 00:00	24.80	24.80	27.420	24.42
1	10	2000	12	21	180	180.1	180.1	12/10/2010 00:00	24.80	24.80	27.420	24.42
1	10	2000	12	22	180	180.1	180.1	12/10/2010 00:00	24.80	24.80	27.420	24.42
1	10	2000	12	23	180	180.1	180.1	12/10/2010 00:00	24.80	24.80	27.420	24.42
1	10	2000	12	24	180	180.1	180.1	12/10/2010 00:00	24.80	24.80	27.420	24.42
1	10	2000	12	25	180	180.1	180.1	12/10/2010 00:00	24.80	24.80	27.420	24.42
1	10	2000	12	26	180	180.1	180.1	12/10/2010 00:00	24.80	24.80	27.420	24.42
1	10	2000	12	27	180	180.1	180.1	12/10/2010 00:00	24.80	24.80	27.420	24.42
1	10	2000	12	28	180	180.1	180.1	12/10/2010 00:00	24.80	24.80	27.420	24.42
1	10	2000	12	29	180	180.1	180.1	12/10/2010 00:00	24.80	24.80	27.420	24.42
1	10	2000	12	30	180	180.1	180.1	12/10/2010 00:00	24.80	24.80	27.420	24.42
1	10	2000	12	31	180	180.1	180.1	12/10/2010 00:00	24.80	24.80	27.420	24.42
1	10	2000	1	1	180	180.1	180.1	12/10/2010 00:00	24.80	24.80	27.420	24.42
1	10	2000	1	2	180	180.1	180.1	12/10/2010 00:00	24.80	24.80	27.420	24.42
1	10	2000	1	3	180	180.1	180.1	12/10/2010 00:00	24.80	24.80	27.420	24.42
1	10	2000	1	4	180	180.1	180.1	12/10/2010 00:00	24.80	24.80	27.420	24.42
1	10	2000	1	5	180	180.1	180.1	12/10/2010 00:00	24.80	24.80	27.420	24.42
1	10	2000	1	6	180	180.1	180.1	12/10/2010 00:00	24.80	24.80	27.420	24.42
1	10	2000	1	7	180	180.1	180.1	12/10/2010 00:00	24.80	24.80	27.420	24.42
1	10	2000	1	8	180	180.1	180.1	12/10/2010 00:00	24.80	24.80	27.420	24.42
1	10	2000	1	9	180	180.1	180.1	12/10/2010 00:00	24.80	24.80	27.420	24.42
1	10	2000	1	10	180	180.1	180.1	12/10/2010 00:00	24.80	24.80	27.420	24.42
1	10	2000	1	11	180	180.1	180.1	12/10/2010 00:00	24.80	24.80	27.420	24.42
1	10	2000	1	12	180	180.1	180.1	12/10/2010 00:00	24.80	24.80	27.420	24.42
1	10	2000	1	13	180	180.1	180.1	12/10/2010 00:00	24.80	24.80	27.420	24.42
1	10	2000	1	14	180	180.1	180.1	12/10/2010 00:00	24.80	24.80	27.420	24.42
1	10	2000	1	15	180	180.1	180.1	12/10/2010 00:00	24.80	24.80	27.420	24.42
1	10	2000	1	16	180	180.1	180.1	12/10/2010 00:00	24.80	24.80	27.420	24.42
1	10	2000	1	17	180	180.1	180.1	12/10/2010 00:00	24.80	24.80	27.420	24.42
1	10	2000	1	18	180	180.1	180.1	12/10/2010 00:00	24.80	24.80	27.420	24.42
1	10	2000	1	19	180	180.1	180.1	12/10/2010 00:00	24.80	24.80	27.420	24.42
1	10	2000	1	20	180	180.1	180.1	12/10/2010 00:00	24.80	24.80	27.420	24.42
1	10	2000	1	21	180	180.1	180.1	12/10/2010 00:00	24.80	24.80	27.420	24.42
1	10	2000	1	22	180	180.1	180.1	12/10/2010 00:00	24.80	24.80	27.420	24.42
1	10	2000	1	23	180	180.1	180.1	12/10/2010 00:00	24.80	24.80	27.420	24.42
1	10	2000	1	24	180	180.1	180.1	12/10/2010 00:00	24.80	24.80	27.420	24.42
1	10	2000	1	25	180	180.1	180.1	12/10/2010 00:00	24.80	24.80	27.420	24.42
1	10	2000	1	26	180	180.1	180.1	12/10/2010 00:00	24.80	24.80	27.420	24.42
1	10	2000	1	27	180	180.1	180.1	12/10/2010 00:00	24.80	24.80	27.420	24.42
1	10	2000	1	28	180	180.1	180.1	12/10/2010 00:00	24.80	24.80	27.420	24.42
1	10	2000	1	29	180	180.1	180.1	12/10/2010 00:00	24.80	24.80	27.420	24.42
1	10	2000	1	30	180	180.1	180.1	12/10/2010 00:00	24.80	24.80	27.420	24.42
1	10	2000	1	31	180	180.1	180.1	12/10/2010 00:00	24.80	24.80	27.420	24.42
1	10	2000	2	1	180	180.1	180.1	12/10/2010 00:00	24.80	24.80	27.420	24.42
1	10	2000	2	2	180	180.1	180.1	12/10/2010 00:00	24.80	24.80	27.420	24.42
1	10	2000	2	3	180	180.1	180.1	12/10/2010 00:00	24.80	24.80	27.420	24.42
1	10	2000	2	4	180	180.1	180.1	12/10/2010 00:00	24.80	24.80	27.420	24.42
1	10	2000	2	5	180	180.1	180.1	12/10/2010 00:00	24.80	24.80	27.420	24.42
1	10	2000	2	6	180	180.1	180.1	12/10/2010 00:00	24.80	24.80	27.420	24.42
1	10	2000	2	7	180	180.1	180.1	12/10/2010 00:00	24.80	24.80	27.420	24.42
1	10	2000	2	8	180	180.1	180.1	12/10/2010 00:00	24.80	24.80	27.420	24.42
1	10	2000	2	9	180	180.1	180.1	12/10/2010 00:00	24.80	24.80	27.420	24.42
1	10	2000	2	10	180	180.1	180.1	12/10/2010 00:00	24.80	24.80	27.420	24.42
1	10	2000	2	11	180	180.1	180.1	12/10/2010 00:00	24.80	24.80	27.420	24.42
1	10	2000	2	12	180	180.1	180.1	12/10/2010 00:00	24.80	24.80	27.420	24.42
1	10	2000	2	13	180	180.1	180.1	12/10/2010 00:00	24.80	24.80	27.420	24.42
1	10	2000	2	14	180	180.1	180.1	12/10/2010 00:00	24.80	24.80	27.420	24.42
1	10	2000	2	15	180	180.1	180.1	12/10/2010 00:00	24.80	24.80	27.420	24.42
1	10	2000	2	16	180	180.1	180.1	12/10/2010 00:00	24.80	24.80	27.420	24.42
1	10	2000	2	17	180	180.1	180.1	12/10/2010 00:00	24.80	24.80	27.420	24.42
1	10	2000	2	18	180	180.1	180.1	12/10/2010 00:00	24.80	24.80	27.420	24.42
1	10	2000	2	19	180	180.1	180.1	12/10/2010 00:00	24.80	24.80	27.420	24.42
1	10	2000	2	20	180	180.1	180.1	12/10/2010 00:00	24.80	24.80	27.420	24.42
1	10	2000	2	21	180	180.1	180.1	12/10/2010 00:00	24.80	24.80	27.420	24.42
1	10	2000	2	22	180	180.1	180.1	12/10/2010 00:00	24.80	24.80	27.420	24.42
1	10	2000	2	23	180	180.1	180.1	12/10/2010 00:00	24.80	24.80	27.420	24.42
1	10	2000	2	24	180	180.1	180.1	12/10/2010 00:00	24.80	24.80	27.420	24.42
1	10	2000	2	25	180	180.1	180.1	12/10/2010 00:00	24.80	24.80	27.420	24.42
1	10	2000	2	26	180	180.1	180.1	12/10/2010 00:00	24.80	24.80	27.420	24.42
1	10	2000	2	27	180	180.1	180.1	12/10/2010 00:00	24.80	24.80	27.420	24.42
1	10	2000	2	28	180	180.1	180.1	12/10/2010 00:00	24.80	24.80	27.420	24.42
1	10	2000	2	29	180	180.1	180.1	12/10/2010 00:00	24.80	24.80	27.420	24.42
1	10	2000	2	30	180	180.1	180.1	12/10/2010 00:00	24.80	24.80	27.420	24.42
1	10	2000	2	31	180	180.1	180.1	12/10/2010 00:00	24.80	24.80	27.420	24.42
1	10	2000	3	1	180	180.1	180.1	12/10/2010 00:00	24.80	24.80	27.420	24.42
1	10	2000	3	2	180	180.1	180.1	12/10/2010 00:00	24.80	24.80	27.420	24.42
1	10	2000	3	3	180	180.1	180.1	12/10/2010 00:00	24.80	24.80	27.420	24.42
1	10	2000	3	4	180	180.1	180.1	12/10/2010 00:00	24.80	24.80	27.420	24.42
1	10	2000	3	5	180	180.1	180.1	12/10/2010 00:00	24.80	24.80	27.420	24.42
1	10	2000	3	6	180	180.1	180.1	12/10/2010 00:00	24.80	24.80	27.420	24.42
1	10	2000	3	7	180	180.1	180.1	12/10/2010 00:00	24.80	24.80	27.420	24.42
1	10	2000	3	8	180	180.1	180.1	12/10/2010 00:00	24.80	24.80	27.420	24.42
1	10	2000	3	9	180	180.1	180.1	12/10/2010 00:00	24.80	24.80	27.420	24.42
1	10	2000	3	10	180	180.1	180.1	12/10/2010 00:00	24.80	24.80	27.420	24.42
1	10	2000	3	11	180	180.1	180.1	12/10/2010 00:00	24.80	24.80	27.420	24.42
1	10	2000	3	12	180	180.1	180.1	12/10/2010 00:00	24.80	24.80	27.420	24.42
1	10	2000	3	13	180	180.1	180.1	12/10/2010 00:00	24.80	24.80	27.420	24.42
1	10	2000	3	14	180	180.1	180.1	12/10/2010 00:00	24.80	24.80	27.420	24.42
1	10	2000	3	15	180	180.1	180.1	12/10/2010 00:00	24.80	24.80	27.420	24.42
1	10	2000	3	16	180	180.1	180.1	12/10/2010 00:00	24.80	24.80	27.420	24.42
1	10	2000	3	17	180	180.1	180.1	12/10/2010 00:00	24.80	24.80	27.420	24.42
1	10	2000	3	18	180	180.1	180.1	12/10/2010 00:00	24.80	24.80	27.420	24.42
1	10	2000	3	19	180	180.1	180.1	12/10/2010 00:00	24.80	24.80	27.420	24.42
1	10	2000	3	20	180	180.1	180.1	12/10/2010 00:00	24.80	24.80	27.420	24.42
1	10	2000	3	21	180	180.1	180.1	12/10/2010 00:00	24.80	24.80	27.420	24.42
1	10	2000	3	22	180	180.1	180.1	12/10/2010 00:00	24.80	24.80	27.420	24.42
1	10	2000	3	23	180	180.1	180.1	12/10/2010 00:00	24.80	24.80	27.420	24.42
1	10	2000	3	24	180	180.1	180.1	12/10/2010 00:00	24.80	24.80	27.420	24.42
1	10	2000	3	25	180	180.1	180.1	12/10/2010 00:00	24.80	24.80	27.420	24.42
1	10	2000	3	26	180	180.1	180.1	12/10/2010 00:00	24.80	24.80	27.420	24.42
1	10	2000	3	27	180	180.1	180.1	12/10/2010 00:00	24.80	24.80	27.420	24.42
1	10	2000	3	28	180	180.1	180.1	12/10/2010 00:00	24.80	24.80	27.420	24.42
1	10	2000	3	29	180	180.1	180.1	12/10/2010 00:00	24.80	24.80	27.420	24.42
1	10	2000	3	30	180	180.1	180.1	12/10/2010 00:00	24.80	24.80	27.420	24.42
1	10	2000	3	31	180	180.1	180.1	12/10/2010 00:00	24.80	24.80	27.420	24.42
1	10	2000	4	1	180	180.1	180.1	12/10/2010 00:00	24.80	24.80	27.420	24.42
1	10	2000	4	2	180	180.1	180.1	12/10/2010 00:00	24.80	24.80	27.420	24.42
1	10	2000	4	3	180	180.1	180.1	12/10/2010 00:00	24.80	24.80	27.420	24.42
1	10	2000	4	4	180	180.1	180.1	12/10/2010 00:00	24.80	24.80	27.420	24.42
1	10	2000	4	5	180	180.1	180.1	12/10/2010 00:00	24.80	24.80	27.420	24.42
1	10	2000	4	6	180	180.1	180.1	12/10/2010 00:00	24.80	24.80	27.420	24.42
1	10	2000	4	7	180	180.1	180.1	12/10/2010 00:00	24.80	24.80	27.420	24.42
1	10	2000	4	8	180	180.1	180.1	12/10/2010 00:00	24.80	24.80	27.420	24.42
1	10	2000	4	9	180	180.1	180.1	12/10/2010 00:00	24.80	24.80	27.420	24.42
1	10	2000	4	10	180	180.1	180.1	12/10/2010 00:00	24.80	24.80	27.420	24.42
1	10	2000	4	11	180	180.1	180.1	12/10/2010 00:00	24.80	24.80	27.420	24.42
1	10	2000	4	12	180	180.1	180.1	12/10/2010 00:00	24.80	24.80	27.420	24.42
1	10	2000	4	13	180	180.1	180.1	12/10/2010 00:00	24.80	24.80	27.420	24.42
1	10	2000	4	14	180	180.1	180.1	12/10/2010 00:00	24.80	24.80	27.420	24.42
1	10	2000	4	15	180	180.1	180.1	12/10/2010 00:00	24.80	24.80	27.420	24.42
1	10	2000	4	16	180	180.1	180.1	12/10/2010 00:00	24.80	24.80	27.420	24.42
1	10	2000	4	17	180	180.1	180.1	12/10/2010 00:00	24.80	24.80	27.420	24.42
1	10	2000	4	18	180	180.1	180.1	12/10/2010 00:00	24.80	24.80	27.420	24.42
1	10	2000	4	19	180	180.1	180.1	12/10/2010 00:00	24.80	24.80	27.420	24.42
1	10	2000	4	20	180	180.1	180.1	12/10/2010 00:00	24.80	24.80	27.420	24.42
1	10	2000	4	21	180	180.1	180.1	12/10/2010 00:00	24.80	24.80	27.420	24.42
1	10	2000	4	22	180	180.1	180.1	12/10/2010 00:00	24.80	24.80	27.420	24.42
1	10	2000	4	23	180	180.1	180.1	12/10/2010 00:00	24.80	24.80	27.420	24.42
1	10	2000	4	24	180	180.1	180.1	12/10/2010 00:00	24.80	24.80	27.420	24.42
1	10	2000	4	25	180	180.1	180.1	12/10/2010 00:00	24.80	24.80	27.420	24.42
1	10	2000	4	26	180	180.1	180.1	12/10/2010 00:00	24.80	24.80	27.420	24.42
1	10	2000	4	27	180	180.1	180.1	12/10/2010 00:00	24.80	24.80	27.420	24.42
1	10	2000	4	28	180	180.1	180.1	12/10/2010 00:00	24.80	24.80	27.420	24.42
1	10	2000	4	29	180	180.1	180.1	12/10/2010 00:00	24.80	24.80	27.420	24.42
1	10	2000	4	30	180	180.1	180.1	12/10/2010 00:00	24.80	24.80	27.420	24.42

1	10	2000	1	15	195	12.1	1040.1	12/30/2014 00	24.83	24.833	27.833	24.833
1	10	2000	1	15	195	13.1	1041.1	12/30/2014 00	24.83	24.833	27.833	24.833
1	10	2000	1	15	195	14	1042.0	12/30/2014 00	24.833	24.833	27.833	24.833
1	10	2000	1	15	195	14.1	1042.1	12/30/2014 00	24.833	24.833	27.833	24.833
1	10	2000	1	15	195	15.1	1043.1	12/30/2014 00	24.833	24.833	27.833	24.833
1	10	2000	1	15	195	16.1	1044.1	12/30/2014 00	24.833	24.833	27.833	24.833
1	10	2000	1	15	195

1	10	2002	17	0	175	211	7812	12/01/2010 00:00	24.75	21.450	27.450	21.00
1	10	2002	18	0	175	211	7812	12/01/2010 01:00	24.75	21.450	27.450	21.00
1	10	2002	19	0	175	211	7812	12/01/2010 02:00	24.75	21.450	27.450	21.00
1	10	2002	20	0	175	211	7812	12/01/2010 03:00	24.75	21.450	27.450	21.00
1	10	2002	21	0	175	211	7812	12/01/2010 04:00	24.75	21.450	27.450	21.00
1	10	2002	22	0	175	211	7812	12/01/2010 05:00	24.75	21.450	27.450	21.00
1	10	2002	23	0	175	211	7812	12/01/2010 06:00	24.75	21.450	27.450	21.00
1	10	2002	24	0	175	211	7812	12/01/2010 07:00	24.75	21.450	27.450	21.00
1	10	2002	25	0	175	211	7812	12/01/2010 08:00	24.75	21.450	27.450	21.00
1	10	2002	26	0	175	211	7812	12/01/2010 09:00	24.75	21.450	27.450	21.00
1	10	2002	27	0	175	211	7812	12/01/2010 10:00	24.75	21.450	27.450	21.00
1	10	2002	28	0	175	211	7812	12/01/2010 11:00	24.75	21.450	27.450	21.00
1	10	2002	29	0	175	211	7812	12/01/2010 12:00	24.75	21.450	27.450	21.00
1	10	2002	30	0	175	211	7812	12/01/2010 13:00	24.75	21.450	27.450	21.00
1	10	2002	31	0	175	211	7812	12/01/2010 14:00	24.75	21.450	27.450	21.00
1	10	2002	32	0	175	211	7812	12/01/2010 15:00	24.75	21.450	27.450	21.00
1	10	2002	33	0	175	211	7812	12/01/2010 16:00	24.75	21.450	27.450	21.00
1	10	2002	34	0	175	211	7812	12/01/2010 17:00	24.75	21.450	27.450	21.00
1	10	2002	35	0	175	211	7812	12/01/2010 18:00	24.75	21.450	27.450	21.00
1	10	2002	36	0	175	211	7812	12/01/2010 19:00	24.75	21.450	27.450	21.00
1	10	2002	37	0	175	211	7812	12/01/2010 20:00	24.75	21.450	27.450	21.00
1	10	2002	38	0	175	211	7812	12/01/2010 21:00	24.75	21.450	27.450	21.00
1	10	2002	39	0	175	211	7812	12/01/2010 22:00	24.75	21.450	27.450	21.00
1	10	2002	40	0	175	211	7812	12/01/2010 23:00	24.75	21.450	27.450	21.00
1	10	2002	41	0	175	211	7812	13/01/2010 00:00	24.75	21.450	27.450	21.00
1	10	2002	42	0	175	211	7812	13/01/2010 01:00	24.75	21.450	27.450	21.00
1	10	2002	43	0	175	211	7812	13/01/2010 02:00	24.75	21.450	27.450	21.00
1	10	2002	44	0	175	211	7812	13/01/2010 03:00	24.75	21.450	27.450	21.00
1	10	2002	45	0	175	211	7812	13/01/2010 04:00	24.75	21.450	27.450	21.00
1	10	2002	46	0	175	211	7812	13/01/2010 05:00	24.75	21.450	27.450	21.00
1	10	2002	47	0	175	211	7812	13/01/2010 06:00	24.75	21.450	27.450	21.00
1	10	2002	48	0	175	211	7812	13/01/2010 07:00	24.75	21.450	27.450	21.00
1	10	2002	49	0	175	211	7812	13/01/2010 08:00	24.75	21.450	27.450	21.00
1	10	2002	50	0	175	211	7812	13/01/2010 09:00	24.75	21.450	27.450	21.00
1	10	2002	51	0	175	211	7812	13/01/2010 10:00	24.75	21.450	27.450	21.00
1	10	2002	52	0	175	211	7812	13/01/2010 11:00	24.75	21.450	27.450	21.00
1	10	2002	53	0	175	211	7812	13/01/2010 12:00	24.75	21.450	27.450	21.00
1	10	2002	54	0	175	211	7812	13/01/2010 13:00	24.75	21.450	27.450	21.00
1	10	2002	55	0	175	211	7812	13/01/2010 14:00	24.75	21.450	27.450	21.00
1	10	2002	56	0	175	211	7812	13/01/2010 15:00	24.75	21.450	27.450	21.00
1	10	2002	57	0	175	211	7812	13/01/2010 16:00	24.75	21.450	27.450	21.00
1	10	2002	58	0	175	211	7812	13/01/2010 17:00	24.75	21.450	27.450	21.00
1	10	2002	59	0	175	211	7812	13/01/2010 18:00	24.75	21.450	27.450	21.00
1	10	2002	60	0	175	211	7812	13/01/2010 19:00	24.75	21.450	27.450	21.00
1	10	2002	61	0	175	211	7812	13/01/2010 20:00	24.75	21.450	27.450	21.00
1	10	2002	62	0	175	211	7812	13/01/2010 21:00	24.75	21.450	27.450	21.00
1	10	2002	63	0	175	211	7812	13/01/2010 22:00	24.75	21.450	27.450	21.00
1	10	2002	64	0	175	211	7812	13/01/2010 23:00	24.75	21.450	27.450	21.00
1	10	2002	65	0	175	211	7812	14/01/2010 00:00	24.75	21.450	27.450	21.00
1	10	2002	66	0	175	211	7812	14/01/2010 01:00	24.75	21.450	27.450	21.00
1	10	2002	67	0	175	211	7812	14/01/2010 02:00	24.75	21.450	27.450	21.00
1	10	2002	68	0	175	211	7812	14/01/2010 03:00	24.75	21.450	27.450	21.00
1	10	2002	69	0	175	211	7812	14/01/2010 04:00	24.75	21.450	27.450	21.00
1	10	2002	70	0	175	211	7812	14/01/2010 05:00	24.75	21.450	27.450	21.00
1	10	2002	71	0	175	211	7812	14/01/2010 06:00	24.75	21.450	27.450	21.00
1	10	2002	72	0	175	211	7812	14/01/2010 07:00	24.75	21.450	27.450	21.00
1	10	2002	73	0	175	211	7812	14/01/2010 08:00	24.75	21.450	27.450	21.00
1	10	2002	74	0	175	211	7812	14/01/2010 09:00	24.75	21.450	27.450	21.00
1	10	2002	75	0	175	211	7812	14/01/2010 10:00	24.75	21.450	27.450	21.00
1	10	2002	76	0	175	211	7812	14/01/2010 11:00	24.75	21.450	27.450	21.00
1	10	2002	77	0	175	211	7812	14/01/2010 12:00	24.75	21.450	27.450	21.00
1	10	2002	78	0	175	211	7812	14/01/2010 13:00	24.75	21.450	27.450	21.00
1	10	2002	79	0	175	211	7812	14/01/2010 14:00	24.75	21.450	27.450	21.00
1	10	2002	80	0	175	211	7812	14/01/2010 15:00	24.75	21.450	27.450	21.00
1	10	2002	81	0	175	211	7812	14/01/2010 16:00	24.75	21.450	27.450	21.00
1	10	2002	82	0	175	211	7812	14/01/2010 17:00	24.75	21.450	27.450	21.00
1	10	2002	83	0	175	211	7812	14/01/2010 18:00	24.75	21.450	27.450	21.00
1	10	2002	84	0	175	211	7812	14/01/2010 19:00	24.75	21.450	27.450	21.00
1	10	2002	85	0	175	211	7812	14/01/2010 20:00	24.75	21.450	27.450	21.00
1	10	2002	86	0	175	211	7812	14/01/2010 21:00	24.75	21.450	27.450	21.00
1	10	2002	87	0	175	211	7812	14/01/2010 22:00	24.75	21.450	27.450	21.00
1	10	2002	88	0	175	211	7812	14/01/2010 23:00	24.75	21.450	27.450	21.00
1	10	2002	89	0	175	211	7812	15/01/2010 00:00	24.75	21.450	27.450	21.00
1	10	2002	90	0	175	211	7812	15/01/2010 01:00	24.75	21.450	27.450	21.00
1	10	2002	91	0	175	211	7812	15/01/2010 02:00	24.75	21.450	27.450	21.00
1	10	2002	92	0	175	211	7812	15/01/2010 03:00	24.75	21.450	27.450	21.00
1	10	2002	93	0	175	211	7812	15/01/2010 04:00	24.75	21.450	27.450	21.00
1	10	2002	94	0	175	211	7812	15/01/2010 05:00	24.75	21.450	27.450	21.00
1	10	2002	95	0	175	211	7812	15/01/2010 06:00	24.75	21.450	27.450	21.00
1	10	2002	96	0	175	211	7812	15/01/2010 07:00	24.75	21.450	27.450	21.00
1	10	2002	97	0	175	211	7812	15/01/2010 08:00	24.75	21.450	27.450	21.00
1	10	2002	98	0	175	211	7812	15/01/2010 09:00	24.75	21.450	27.450	21.00
1	10	2002	99	0	175	211	7812	15/01/2010 10:00	24.75	21.450	27.450	21.00
1	10	2002	100	0	175	211	7812	15/01/2010 11:00	24.75	21.450	27.450	21.00
1	10	2002	101	0	175	211	7812	15/01/2010 12:00	24.75	21.450	27.450	21.00
1	10	2002	102	0	175	211	7812	15/01/2010 13:00	24.75	21.450	27.450	21.00
1	10	2002	103	0	175	211	7812	15/01/2010 14:00	24.75	21.450	27.450	21.00
1	10	2002	104	0	175	211	7812	15/01/2010 15:00	24.75	21.450	27.450	21.00
1	10	2002	105	0	175	211	7812	15/01/2010 16:00	24.75	21.450	27.450	21.00
1	10	2002	106	0	175	211	7812	15/01/2010 17:00	24.75	21.450	27.450	21.00
1	10	2002	107	0	175	211	7812	15/01/2010 18:00	24.75	21.450	27.450	21.00
1	10	2002	108	0	175	211	7812	15/01/2010 19:00	24.75	21.450	27.450	21.00
1	10	2002	109	0	175	211	7812	15/01/2010 20:00	24.75	21.450	27.450	21.00
1	10	2002	110	0	175	211	7812	15/01/2010 21:00	24.75	21.450	27.450	21.00
1	10	2002	111	0	175	211	7812	15/01/2010 22:00	24.75	21.450	27.450	21.00
1	10	2002	112	0	175	211	7812	15/01/2010 23:00	24.75	21.450	27.450	21.00
1	10	2002	113	0	175	211	7812	16/01/2010 00:00	24.75	21.450	27.450	21.00
1	10	2002	114	0	175	211	7812	16/01/2010 01:00	24.75	21.450	27.450	21.00
1	10	2002	115	0	175	211	7812	16/01/2010 02:00	24.75	21.450	27.450	21.00
1	10	2002	116	0	175	211	7812	16/01/2010 03:00	24.75	21.450	27.450	21.00
1	10	2002	117	0	175	211	7812	16/01/2010 04:00	24.75	21.450	27.450	21.00
1	10	2002	118	0	175	211	7812	16/01/2010 05:00	24.75	21.450	27.450	21.00
1	10	2002	119	0	175	211	7812	16/01/2010 06:00	24.75	21.450	27.450	21.00
1	10	2002	120	0	175	211	7812	16/01/2010 07:00	24.75	21.450	27.450	21.00
1	10	2002	121	0	175	211	7812	16/01/2010 08:00	24.75	21.450	27.450	21.00
1	10	2002	122	0	175	211	7812	16/01/2010 09:00	24.75	21.450	27.450	21.00
1	10	2002	123	0	175	211	7812	16/01/2010 10:00	24.75	21.450	27.450	21.00
1	10	2002	124	0	175	211	7812	16/01/2010 11:00	24.75	21.450	27.450	21.00
1	10	2002	125	0	175	211	7812	16/01/2010 12:00	24.75	21.450	27.450	21.00
1	10	2002	126	0	175	211	7812	16/01/2010 13:00	24.75	21.450	27.450	21.00
1	10	2002	127	0	175	211	7812	16/01/2010 14:00	24.75	21.450	27.450	21.00
1	10	2002	128	0	175	211	7812	16/01/2010 15:00	24.75	21.450	27.450	21.00
1	10	2002	129	0	175	211	7812	16/01/2010 16:00	24.75	21.450	27.450	21.00
1	10	2002	130	0	175	211	7812	16/01/2010 17:00	24.75	21.450	27.450	21.00
1	10	2002	131	0	175	211	7812	16/01/2010 18:00	24.75	21.450	27.450	21.00
1	10	2002	132	0	175	211	7812	16/01/2010 19:00	24.75	21.450	27.450	21.00
1	10	2002	133	0	175	211	7812	16/01/2010 20:00	24.75	21.450	27.450	21.00
1	10	2002	134	0	175	211	7812	16/01/2010 21:00	24.75	21.450	27.450	21.00
1	10	2002	135	0	175	211	7812	16/01/2010 22:00	24.75	21.450	27.450	21.00
1	10	2002	136	0	175	211	7812	16/01/2010 23:00	24.75	21.450	27.450	21.00
1	10	2002	137	0	175	211	7812	17/01/2010 00:00	24.75	21.450	27.450	21.00
1	10	2002	138	0	175	211	7812	17/01/2010 01:00	24.75	21.450	27.450	21.00
1	10	2002	139	0	175	211	7812	17/01/2010 02:00	24.75	21.450	27.450	21.00
1	10	2002	140	0	175	211	7812	17/01/2010 03:00	24.75	21.450	27.450	21.00
1	10	2002	141	0	175	211	7812	17/01/2010 04:00	24.75	21.450	27.450	21.00
1	10	2002	142	0	175	211	7812	17/01/2010 05:00	24.75	21.450	27.450	21.00
1	10	2002	143	0	175	211	7812	17/01/2010 06:00	24.75	21.450	27.450	21.00
1	10	2002	144	0	175	211	7812	17/01/2010 07:00	24.75	21.450	27.450	21.00
1	10	2002	145	0	175	211	7812	17/01/2010 08:00	24.75	21.450	27.450	21.00
1	10	2002	146	0	175	211	7812	17/01/2010 09:00	24.75	21.450	27.450	21.00
1	10	2002	147	0	175	211	7812	17/01/2010 10:00	24.75	21.450	27.450	21.00
1	10	2002	148	0	175	211	7812	17/01/2010 11:00	24.75	21.450	27.450	21.00
1	10	2002	149	0	175	211	7812	17/01/2010 12:00	24.75	21.450	27.450	21.00
1	10	2002	150	0	175	211	7812	17/01/2010 13:00	24.75	21.450	27.450	21.00
1	10	2002	151	0	175	211	7812	17/01/2010 14:00	24.75	21.450	27.450	21.00
1	10	2002	152	0	175	211	7812	17/01/2010 15:00	24.75	21.450	27.450	21.00
1	10	2002	153	0	175	211	7812	17/01/2010 16:00	24.75	21.450	27.450	21.00
1	10	2002	154	0	175	211	7812	17/01/2010 17:00	24.75	21.450	27.450	21.00
1	10	2002	155	0	175	211	7812	17/01/2010 18:00	24.75	21.450	27.450	21.00
1	10	2002	156	0	175	211	7812	17/01/2010 19:00	24.75	21.450	27.450	21.00
1	10	2002	157	0	175	211	7812	17/01/2010 20:00	24.75	21.450	27.450	21.00
1	10	2002	158	0	175	211	7812	17/01/2010 21:00	24.75	21.450	27.450	21.00
1	10	2002	159	0	175	211	7812	17/01/2010 22:00	24.75	21.450	27.450	21.00
1	10	2002	160	0	175	211	7812	17/01/2010 23:00	24.75	21.450	27.450	21.00
1	10	2002	161	0	175	211	7812	18/01/2010 00:00	24.75	21.450	27.450	21.00
1	10	2002	162	0	175	211	7812	18/01/2010 01:00	24.75	21.450	27.450	21.00
1	10	2002	163	0	175	211	7812	18/01/2010 02:00	24.75	21.450	27.450	21.00
1	10	2002	164	0	175	211	7812	18/01/2010 03:00	24.75	21.450	27.450	21.00
1	10	2002	165	0	175	211	7812	18/01/2010 04:00	24.75	21.450	27.450	21.00
1	10	2002	166	0	175	211	7812	18/01/2010 05:00	24.75	21.450	27.450	21.00
1	10	2002	167	0	175	211	7812	18/01/2010 06:00	24.75	21.450	27.450	21.00
1	10	2002	168	0	175	211	7812	18/01/2010 07:00	24.75	21.450	27.450	21.00
1	10	2002	169	0	175	211	7812	18/01/2010 08:00	24.75	21.450	27.450	21.00
1	10	2002	170	0	175	211	7812	18/01/2010 09:00	24.75	21.450	27.450	21.00
1	10	2002	171	0	175	211	7812	18/01/2010 10:00	24.75	21.450	27.450	21.00
1	10	2002	172	0	175	211	7812	18/01/2010 11:00	24.75	21.450	27.450	21.00
1	10	2002	173	0	175	211	7812	18/01/2010 12:00	24.75	21.450	27.450	21.00
1	10	2002	174	0	175	211	7812	18/01/2010 13:00	24.75	21.450	27.450	21.00
1	10	2002	175	0	175	211	7812	18/01/2010 14:00	24.75	21.450	27.450	21.00
1	10	2002	176	0	175	211	7812	18/01/2010 15:00	24.75	21.450	27.450	21.00
1	10	2002	177	0	175	211	7812	18/01/2010 16:00	24.75	21.450	27.450	21.00
1	10	2002	178	0	175	211	7812	18/01/2010 17:00	24.75	21.450	27.450	21.00
1	10	2002	179	0	175	211	7812	18/01/2010 18:00	24.75	21.450	27.450	21.00
1	10	2002	180	0	175	211	7812	18/01/2010 19:00	24.75	21.450	27.450	21.00
1	10	2002	181	0	175	211	7812	18/01/2010 20:00	24.75	21.450	27.450	21.00
1	10	2002	182	0	175	211	7812	18/01/2010 21:00	24.75	21.450	27.450	21.00
1	10	2002	183	0	175	211	7812	18/01/2010 22:00	24.75	21.450	27.450	21.00
1	10	2002	184	0	175	211	7812	18/01/2010 23:00	24.75	21.450	27.450	21.00
1	10	2002	185	0	175	211	7812	19/01/2010 00:00	24.75	21.450	27.450	21.00
1	10	2002	186	0	175	211	7812	19/01/2010 01:00	24.75	21.450	27.450	21.00
1	10	2002	187	0	175	211	7812	19/01/2010 02:00	24.75	21.450	27.450	21.00
1	10	2002	188	0	175	211	7812	19/01/2010 03:00	24.75	21.450	27.450	21.00
1	10	2002	189	0	175	211	7812	19/01/2010 04:00	24.75	21.450	27.450	21.00
1	10	2002	190	0	175	211	7812	19/01/2010 05:00	24.75	21.450	27.450	21.00
1	10	2002	191	0	175	211	7812	19/01/2010 06:00	24.75	21.450	27.450	21.00
1	10	2002	192	0	175	211	7812	19/01/2010 07:00	24.75	21.450	27.450	21.00
1	10	2002	193	0	175	211	7812	19/01/2010 08:00	24.75	21.450	27.450	21.00
1	10	2002	194	0	175	211	7812	19/01/2010 09:00	24.75	21.450	27.450	21.00
1	10	2002	195	0	175	211	7812	19/01/2010 10:00	24.75	21.450	27.450	21.00
1	10	2002	196	0	175	211	7812	19/01/2010 11:00	24.75	21.450	27.450	21.00
1	10	2002	197	0	175	211	7812	19/01/2010 12:00	24.75	21.450	27.450	21.00
1	10	2002	198	0	175	211	7812	19/01/2010 13:00	24.75	21.450	27.450	21.00
1	10	2002	199	0	175	211	7812	19/01/2010 14:00	24.75	21.450	27.450	21.00
1	10	2002	200	0	175	211	7812	19/01/2010 15:00	24.75	21.450	27.450	21.00
1	10	2002	201	0	175	211	7812	19/01/2010 16:00	24.75	21.450	27.450	21.00
1	10	2002	202	0	175	211	7812	19/01/2010 17:00	24.75	21.450	27.450	21.00
1	10	2002	203	0	175	211	7812	19/01/2010 18:00	24.75	21.450	27.450	21.00
1	10	2002	204	0	175	211	7812	19/01/2010 19:00	24.75	21.450	27.450	21.00
1	10	2002	205	0	175	211	7812	19/01/2010 20:00	24.75	21.450	27.450	21.00
1	10	2002	206	0	175	211	7812	19/01/2010 21:00	24.75	21.450	27.450	21.00
1	10	2002	207	0	175	211	7812	19/01/2010 22:00	24.75	21.450	27.450	21.00
1	10	2002	208	0	175	211	7812	19/01/2010 23:00	24.75	21.450	27.450	21.00
1	10	2002	209	0	175	211	7812	20/01/2010 00:00	24.75	21.450	27.450	21.00
1	10	2002	210	0	175	211	7812	20/01/2010 01:00	24.75	21.450	27.450	21.00
1	10	2002	211	0	175	211	7812	20/01/2010 02:00	24.75	21.450	27.450	21.00
1	10	2002	212	0	175	211	7812	20/01/2010 03:00	24.75	21.450	27.450	21.00
1	10	2002	213	0	175	211	7812	20/01/2010 04:00	24.75	21.450	27.450	21.00
1	10	2002	214	0	175	211	7812	20/01/2010 05:00	24.75	21.450	27.450	21.00
1	10	2002	215	0	175	211	7812	20/01/2010 06:00	24.75	21.450	27.450	21.00
1	10	2002	216	0	175	211	7812	20/01/2010 07:00	24.75	21.450	27.450	21.00
1	10	2002	217	0	175	211	7812	20/01/2010 08:00	24.75	21.450	27.450	21.00
1	10	2002	218	0	175	211	7812	20/01/2010 09:00	24.75	21.450	27.450	21.00
1	10	2002	219	0	175	211	7812	20/01/2010 10:00	24.75	21.450	27.450	21.00
1	10	2002	220	0	175	211	7812	20/01/2010 11:00	24.75	21.450	27.450	21.00
1	10	2002	221	0	175	211	7812	20/01/2010 12:00	24.75	21.450	27.450	21.00
1	10	2002	222	0	175	211	7812	20/01/2010 13:00	24.75	21.450	27.450	21.00
1	10	2002	223	0	175	211	7812	20/01/2010 14:00	24.75	21.450	27.450	21.00
1	10	2002	224	0	175	211	7812	20/01/2010 15:00	24.75	21.450	27.450	21.00
1	10	2002	225	0	175	211	7812	20/01/2010 16:00	24.75	21.450	27.450	21.00
1	10	2002	226	0	175	211	7812	20/01/2010 17:00	24.75	21.450	27.450	21.00
1	10	2002	227	0	175	211	7812	20/01/2010 18:00	24.75	21.450	27.450	21.00
1	10	2002	228	0	175	211	7812	20/01/2010 19:00	24.75	21.450	27.450	21.00
1	10	2002	229	0	175	211	7812	20/01/2010 20:00	24.75	21.450	27.450	21.00
1	10	2002	230	0	175	211	7812	20/01/2010 21:00	24.75	21.450	27.450	21.00
1	10	2002	231	0	175	211	7812	20/01/2010 22:00	24.75	21.450	27.450	21.00
1	10	2002	232	0	175	211	7812	20/01/2010 23:00	24.75	21.450	27.450	21.00
1	10	2002	233	0	175	211	7812	21/01/2010 00:00	24.75	21.450	27.450	21.00
1	10	2002	234	0	175	211	7812	21/01/2010 01:00	24.75	21.450	27.450	21.00
1	10	2002	235	0	175	211

6	28	2013	0	30	179	23.1	809	6/28/13 1:30	27.03	0.174	27.734	0.185
6	28	2013	0	45	179	22.8	808.8	6/28/13 1:45	27.03	0.167	27.727	0.178
6	28	2013	1	0	179	24.5	808.8	6/28/13 2:00	27.03	0.167	27.728	0.179
6	28	2013	1	15	179	25	809.1	6/28/13 2:15	27.04	0.177	27.739	0.189
6	28	2013	1	30	179	24.9	809.3	6/28/13 2:30	27.04	0.184	27.745	0.196
6	28	2013	1	45	179	23.2	809.3	6/28/13 2:45	27.04	0.184	27.744	0.195
6	28	2013	2	0	179	21.7	809.3	6/28/13 3:00	27.04	0.184	27.743	0.194
6	28	2013	2	15	179	22.1	809.5	6/28/13 3:15	27.05	0.190	27.750	0.201
6	28	2013	2	30	179	21.9	809.5	6/28/13 3:30	27.05	0.190	27.750	0.201
6	28	2013	2	45	179	20.8	809.6	6/28/13 3:45	27.05	0.194	27.753	0.204
6	28	2013	3	0	179	20.9	809.7	6/28/13 4:00	27.06	0.197	27.756	0.207
6	28	2013	3	15	179	22.5	809.7	6/28/13 4:15	27.06	0.197	27.757	0.208
6	28	2013	3	30	179	23.5	809.7	6/28/13 4:30	27.06	0.197	27.758	0.209
6	28	2013	3	45	179	23.5	809.8	6/28/13 4:45	27.06	0.200	27.761	0.212
6	28	2013	4	0	179	23.5	810	6/28/13 5:00	27.07	0.207	27.768	0.219
6	28	2013	4	15	179	23.3	810	6/28/13 5:15	27.07	0.207	27.768	0.219
6	28	2013	4	30	179	23.2	810.1	6/28/13 5:30	27.07	0.211	27.772	0.222
6	28	2013	4	45	179	22.8	810.3	6/28/13 5:45	27.08	0.217	27.778	0.229
6	28	2013	5	0	179	21.2	810.5	6/28/13 6:00	27.08	0.224	27.784	0.235
6	28	2013	5	15	179	20.5	810.9	6/28/13 6:15	27.10	0.237	27.797	0.248
6	28	2013	5	30	179	21.2	811.3	6/28/13 6:30	27.11	0.251	27.811	0.262
6	28	2013	5	45	179	21.6	811.7	6/28/13 6:45	27.12	0.264	27.825	0.276
6	28	2013	6	0	179	21.7	811.9	6/28/13 7:00	27.13	0.271	27.832	0.283
6	28	2013	6	15	179	21.8	812	6/28/13 7:15	27.13	0.274	27.836	0.287
6	28	2013	6	30	179	22	812.1	6/28/13 7:30	27.14	0.277	27.839	0.290
6	28	2013	6	45	179	22.2	812.2	6/28/13 7:45	27.14	0.281	27.843	0.294
6	28	2013	7	0	179	22.6	812.1	6/28/13 8:00	27.14	0.277	27.840	0.291
6	28	2013	7	15	179	22.9	812.2	6/28/13 8:15	27.14	0.281	27.843	0.294
6	28	2013	7	30	179	23.6	812.3	6/28/13 8:30	27.14	0.284	27.847	0.298
6	28	2013	7	45	179	23.9	812.3	6/28/13 8:45	27.14	0.284	27.847	0.298
6	28	2013	8	0	179	24.5	812.2	6/28/13 9:00	27.14	0.281	27.844	0.295
6	28	2013	8	15	179	25.5	812.1	6/28/13 9:15	27.14	0.277	27.842	0.293
6	28	2013	8	30	179	25.8	811.9	6/28/13 9:30	27.13	0.271	27.835	0.286
6	28	2013	8	45	179	25.1	811.9	6/28/13 9:45	27.13	0.271	27.835	0.285
6	28	2013	9	0	179	25.2	811.8	6/28/13 10:00	27.13	0.267	27.831	0.282
6	28	2013	9	15	179	25.6	811.7	6/28/13 10:15	27.12	0.264	27.828	0.279
6	28	2013	9	30	179	25.9	811.7	6/28/13 10:30	27.12	0.264	27.828	0.279
6	28	2013	9	45	179	26	811.8	6/28/13 10:45	27.13	0.267	27.832	0.283
6	28	2013	10	0	179	26.3	811.8	6/28/13 11:00	27.13	0.267	27.832	0.283
6	28	2013	10	15	179	26.4	811.8	6/28/13 11:15	27.13	0.267	27.832	0.283
6	28	2013	10	30	179	26.8	811.6	6/28/13 11:30	27.12	0.261	27.825	0.276
6	28	2013	10	45	179	28	811.4	6/28/13 11:45	27.11	0.254	27.819	0.270
6	28	2013	11	0	179	27.9	811.4	6/28/13 12:00	27.11	0.254	27.819	0.270
6	28	2013	11	15	179	28.4	811.1	6/28/13 12:15	27.10	0.244	27.809	0.260
6	28	2013	11	30	179	29.3	810.9	6/28/13 12:30	27.10	0.237	27.803	0.254
6	28	2013	11	45	179	30.8	810.5	6/28/13 12:45	27.08	0.224	27.790	0.241
6	28	2013	12	0	179	30.9	810.3	6/28/13 13:00	27.08	0.217	27.784	0.234
6	28	2013	12	15	179	31.8	810.1	6/28/13 13:15	27.07	0.211	27.777	0.228
6	28	2013	12	30	179	32	810	6/28/13 13:30	27.07	0.207	27.774	0.225
6	28	2013	12	45	179	32.3	809.7	6/28/13 13:45	27.06	0.197	27.764	0.215
6	28	2013	13	0	179	32.9	809.4	6/28/13 14:00	27.05	0.187	27.754	0.205
6	28	2013	13	15	179	33	809.2	6/28/13 14:15	27.04	0.180	27.747	0.198
6	28	2013	13	30	179	32.8	808.9	6/28/13 14:30	27.03	0.170	27.737	0.188
6	28	2013	13	45	179	32.5	808.8	6/28/13 14:45	27.03	0.167	27.733	0.184
6	28	2013	14	0	179	33.2	808.8	6/28/13 15:00	27.03	0.167	27.734	0.185
6	28	2013	14	15	179	33.1	808.7	6/28/13 15:15	27.02	0.164	27.730	0.181
6	28	2013	14	30	179	32.6	808.5	6/28/13 15:30	27.02	0.157	27.723	0.174
6	28	2013	14	45	179	31.5	808.4	6/28/13 15:45	27.01	0.154	27.719	0.170
6	28	2013	15	0	179	29.6	808.6	6/28/13 16:00	27.02	0.160	27.724	0.175
6	28	2013	15	15	179	22	809.7	6/28/13 16:15	27.06	0.197	27.757	0.208
6	28	2013	15	30	179	20.1	810.1	6/28/13 16:30	27.07	0.211	27.769	0.220
6	28	2013	15	45	179	19.8	810.7	6/28/13 16:45	27.09	0.231	27.790	0.241
6	28	2013	16	0	179	18.3	811.7	6/28/13 17:00	27.12	0.264	27.823	0.274
6	28	2013	16	15	179	18.6	812.3	6/28/13 17:15	27.14	0.284	27.844	0.295
6	28	2013	16	30	179	19.1	812.5	6/28/13 17:30	27.15	0.291	27.851	0.302
6	28	2013	16	45	179	18.7	812.1	6/28/13 17:45	27.14	0.277	27.837	0.288
6	28	2013	17	0	179	18.2	812.3	6/28/13 18:00	27.14	0.284	27.843	0.294
6	28	2013	17	15	179	18.2	812.2	6/28/13 18:15	27.14	0.281	27.840	0.291
6	28	2013	17	30	179	17.7	811.6	6/28/13 18:30	27.12	0.261	27.819	0.270
6	28	2013	17	45	179	17.6	811.1	6/28/13 18:45	27.10	0.244	27.802	0.253
6	28	2013	18	0	179	19	811.1	6/28/13 19:00	27.10	0.244	27.803	0.254
6	28	2013	18	15	179	19.2	810.8	6/28/13 19:15	27.09	0.234	27.793	0.244
6	28	2013	18	30	179	19.5	810.8	6/28/13 19:30	27.09	0.234	27.793	0.244
6	28	2013	18	45	179	19.5	810.5	6/28/13 19:45	27.08	0.224	27.783	0.233
6	28	2013	19	0	179	19.7	810.2	6/28/13 20:00	27.07	0.214	27.773	0.223
6	28	2013	19	15	179	19.7	809.7	6/28/13 20:15	27.06	0.197	27.755	0.206
6	28	2013	19	30	179	20	809.4	6/28/13 20:30	27.05	0.187	27.745	0.196
6	28	2013	19	45	179	20.1	809.6	6/28/13 20:45	27.05	0.194	27.752	0.203
6	28	2013	20	0	179	18.7	809.7	6/28/13 21:00	27.06	0.197	27.755	0.205
6	28	2013	20	15	179	18.7	809.8	6/28/13 21:15	27.06	0.200	27.758	0.209
6	28	2013	20	30	179	17.9	809.8	6/28/13 21:30	27.06	0.200	27.758	0.208
6	28	2013	20	45	179	17.6	810.2	6/28/13 21:45	27.07	0.214	27.771	0.222
6	28	2013	21	0	179	17	810.5	6/28/13 22:00	27.08	0.224	27.781	0.232
6	28	2013	21	15	179	17.5	810.6	6/28/13 22:15	27.09	0.227	27.785	0.235
6	28	2013	21	30	179	17.5	810.7	6/28/13 22:30	27.09	0.231	27.788	0.239
6	28	2013	21	45	179	17.8	810.7	6/28/13 22:45	27.09	0.231	27.788	0.239
6	28	2013	22	0	179	18	810.4	6/28/13 23:00	27.08	0.221	27.778	0.229
6	28	2013	22	15	179	17.8	810.4	6/28/13 23:15	27.08	0.221	27.778	0.229
6	28	2013	22	30	179	17.7	810.3	6/28/13 23:30	27.08	0.217	27.775	0.225
6	28	2013	22	45	179	16.9	810.3	6/28/13 23:45	27.08	0.217	27.774	0.225
6	28	2013	23	0	179	15.3	810.2	6/29/13 0:00	27.07	0.214	27.769	0.220
6	28	2013	23	15	179	17.3	810.2	6/29/13 0:15	27.07	0.214	27.771	0.222
6	28	2013	23	30	179	16.6	810.2	6/29/13 0:30	27.07	0.214	27.770	0.221
6	28	2013	23	45	179	15.7	810.3	6/29/13 0:45	27.08	0.217	27.773	0.224
6	29	2013	0	0	180	14.9	810.2	6/29/13 1:00	27.07	0.214	27.769	0.220
6	29	2013	0	15	180	14.4	810.2	6/29/13 1:15	27.07	0.214	27.769	0.219
6	29	2013	0	30	180	13.8	810.4	6/29/13 1:30	27.08	0.221	27.775	0.226
6	29	2013	0	45	180	13.7	810.5	6/29/13 1:45	27.08	0.224	27.778	0.229
6	29	2013	1	0	180	13.7	810.5	6/29/13 2:00	27.08	0.224	27.778	0.229
6	29	2013	1	15	180	13.2	810.5	6/29/13 2:15	27.08	0.224	27.778	0.229
6	29	2013	1	30	180	13.4	810.5	6/29/13 2:30	27.08	0.224	27.778	0.229
6	29	2013	1	45	180	13.2	810.4	6/29/13 2:45	27.08	0.221	27.775	0.225
6	29	2013	2	0	180	12.8	810.2	6/29/13 3:00	27.07	0.214	27.768	0.218
6	29	2013	2	15	180	12.9	810.1	6/29/13 3:15	27.07	0.211	27.764	0.215
6	29	2013	2	30	180	12.3	810.2	6/29/13 3:30	27.07	0.214	27.767	0.218
6	29	2013	2	45	180	12.5	810.2	6/29/13 3:45	27.07	0.214	27.767	0.218
6	29	2013	3	0	180	12.2	809.8	6/29/13 4:00	27.06	0.200	27.753	0.204
6	29	2013	3	15	180	12.5	809.6	6/29/13 4:15	27.05	0.194	27.747	0.198
6	29	2013	3	30	180	13.1	809.6	6/29/13 4:30	27.05	0.194	27.747	0.198
6	29	2013	3	45	180	12.8	809.5	6/29/13 4:45	27.05	0.190	27.744	0.194
6	29	2013	4	0	180	13	809.7	6/29/13 5:00	27.06	0.197	27.751	0.201
6	29	2013	4	15	180	12	809.5	6/29/13 5:15	27.05	0.190	27.743	0.194
6	29	2013	4	30	180	11.6	809.5	6/29/13 5:30	27.05	0.190	27.743	0.193
6	29	2013	4	45	180	11.7	809.8	6/29/13 5:45	27.06	0.200	27.753	0.204
6	29	2013	5	0	180	11.1	809.9	6/29/13 6:00	27.06	0.204	27.756	0.207
6	29	2013	5	15	180	11.2	809.9	6/29/13 6:15	27.06	0.204	27.756	0.207
6	29	2013	5	30	180	11.7	809.9	6/29/13 6:30	27.06	0.204	27.756	0.207
6	29	2013	5	45	180	13.1	810.2	6/29/13 6:45	27.07	0.214	27.768	0.219
6	29	2013	6	0	180	13.8	810.2	6/29/13 7:00	27.07	0.214	27.768	0.219
6	29	2013	6	15	180	14.6	810.1	6/29/13 7:15	27.07	0.211	27.765	0.216
6	29	2013	6	30	180	15.4	810	6/29/13 7:30	27.07	0.207	27.763	0.213
6	29	2013	6	45	180	16.3	810	6/29/13 7:45	27.07	0.207	27.763	0.214
6	29	2013	7	0	180	17.1	810	6/29/13 8:00	27.07	0.207	27.764	0.215
6	29	2013	7	15	180	17.1	810	6/29/13 8:15	27.07	0.207	27.764	0.215
6	29	2013	7	30	180	17.7	810	6/29/13 8:30	27.07	0.207	27.764	0.215
6	29	2013	7	45	180	18.4	810	6/29/13 8:45	27.07	0.207	27.765	0.216
6	29	2013	8	0	180	19	810	6/29/13 9:00	27.07	0.207	27.765	0.216
6	29	2013	8	15	180	19.4	809.9	6/29/13 9:15	27.06	0.204	27.762	0.213
6	29	2013	8	30	180	19.7	809.8	6/29/13 9:30	27.06	0.200	27.759	0.210
6	29	2013	8	45	180	20	809.7	6/29/13 9:45	27.06	0.197	27.756	0.206
6	29	2013	9	0	180	20.6	809.5	6/29/13 10:00	27.05	0.190	27.749	0.200
6	29	2013	9	15	180	21.4	809.5	6/29/13 10:15	27.05	0.190	27.750	0.201
6	29	2013	9	30	180	22.3	809.5	6/29/13 10:30	27.05	0.190	27.750	0.201
6	29	2013	9	45	180	23.2	809.5	6/29/13 10:45	27.05	0.190	27.751	0.202
6	29	2013	10	0	180	24.1	809.5	6/29/13 11:00	27.05	0.190	27.752	0.202
6	29	2013	10	15	180	24.7	809.3	6/29/13 11:15	27.04	0.184	27.745	0.196
6	29	2013	10	30	180	25.5	809.2	6/29/13 11:30	27.04	0.180	27.742	0.193
6	29	2013	10	45	180	25.8	809	6/29/13 11:45	27.03	0.174	27.736	0.186
6	29	2013	11	0	180	26.6	808.8	6/29/13 12:00	27.03	0.167	27.729	0.180
6	29	2013	11	15	180	27.3	808.6	6/29/13 12:15	27.02	0.160	27.723	0.174
6	29	2013	11	30	180	28.3	808.3	6/29/13 12:30	27.01	0.150	27.713	0.164
6	29	2013	11	45	180	28.5	808.1	6/29/13 12:45	27.00	0.144	27.707	0.157
6	29	2013	12	0	180	29.4	807.8	6/29/13 13:00	26.99	0.134	27.697	0.148
6	29	2013	12	15	180	30	807.5	6/29/13 13:15	26.98	0.124	27.687	0.138
6	29	2013	12	30	180	29.8	807.3	6/29/13 13:30	26.98	0.117	27.680	0.131
6	29	2013	12	45	180	30.3	807	6/29/13 13:45	26.97	0.107	27.670	0.121
6	29	2013	13	0	180	30.4	806.7	6/29/13 14:00	26.96	0.097	27.660	0.111
6	29	2013	13	15	180	29.6	806.5	6/29/13 14:15	26.95	0.090	27.652	0.103
6	29	2013	13	30	180	29.3	806.3	6/29/13 14:30	26.94	0.084	27.645	0.096
6	29	2013	13	45	180	29.1	806.3	6/29/13 14:45	26.94	0.084	27.645	0.096
6	29	2013	14	0	180	29.1	806.2	6/29/13 15:00	26.94	0.080	27.642	0.093
6	29	2013	14	15	180	29.1	806.2	6/29/13 15:15	26.94	0.080	27.642	0.093
6	29	2013	14	30	180	28.4	806.4	6/29/13 15:30	26.95	0.087	27.648	0.099
6	29	2013	14	45	180	27.2	806.7	6/29/13 15:45	26.96	0.097	27.658	0.109
6	29	2013	15	0	180	25.4	807.1	6/29/13 16:00	26.97	0.110	27.670	0.121
6	29	2013	15	15	180	25.2	807.4	6/29/13 16:15	26.98	0.120	27.680	0.131
6	29	2013	15	30	180	24.6	807.3	6/29/13 16:30	26.98	0.117	27.677	0.127
6	29	2013	15	45	180	24.9	807.5	6/29/13 16:45	26.98	0.124	27.684	0.134
6	29	2013	16	0	180	24.2	807.7	6/29/13 17:00	26.99	0.130	27.690	0.141
6	29	2013	16	15	180	24.4	808	6/29/13 17:15	27.00	0.140	27.700	0.151
6	29	2013	16	30	180	21.8	808	6/29/13 17:30	27.00	0.140	27.699	0.149
6	29	2013	16	45	180	18.2	808.5	6/29/13 17:45	27.02	0.157	27.713	0.164
6	29	2013	17	0	180	18	808.1	6/29/13 18:00	27.00	0.144	27.699	0.150
6	29	2013	17	15	180	19.1	808	6/29/13 18:15	27.00	0.140	27.697	0.148
6	29	2013	17	30	180	19.9	807.6	6/29/13 18:30	26.99	0.127	27.684	0.134
6	29	2013	17	45	180	20.4	807.5	6/29/13 18:45	26.98	0.124	27.680	0.131
6	29	2013	18	0	180	20.8	807.3	6/29/13 19:00	26.98	0.117	27.674	0.125
6	29	2013	18	15	180	21.4	807.3	6/29/13 19:15	26.98	0.117	27.674	0.125
6	29	2013	18	30	180	21.4	807.3	6/29/13 19:30	26.98	0.117	27.674	0.125
6	29	2013	18	45	180	21.1	807.3	6/29/13 19:45	26.98	0.117	27.674	0.125
6	29	2013	19	0	180	20.5	807.4	6/29/13 20:00	26.98	0.120	27.677	0.128
6	29	2013	19	15	180	20.6	807.5	6/29/13 20:15	26.98	0.124	27.681	0.131
6	29	2013	19	30	180	21.4	807.5	6/29/13 20:30	26.98	0.124	27.681	0.132
6	29	2013	19	45	180	21.2	807.5	6/29/13 20:45	26.98	0.124	27.681	0.132
6	29	2013	20	0	180	20.8	807.7	6/29/13 21:00	26.99	0.130	27.688	0.138
6	29	2013	20	15	180	20.9	807.7	6/29/13 21:15	26.99	0.130	27.688	0.138
6	29	2013	20	30	180	21.2	807.5	6/29/13 21:30	26.98	0.124	27.681	0.132
6	29	2013	20	45	180	21.2	807.4	6/29/13 21:45	26.98	0.120	27.678	0.128
6	29	2013	21	0	180	20.8	807.5	6/29/13 22:00	26.98	0.124	27.681	0.132
6	29	2013	21	15	180	20.7	807.6	6/29/13 22:15	26.99	0.127	27.684	0.135
6	29	2013	21	30	180	19.6	807.8	6/29/13 22:30	26.99	0.134	27.690	0.141
6	29	2013	21	45	180	18.1	807.9	6/29/13 22:45	27.00	0.137	27.693	0.143
6	29	2013	22	0	180	18.8	807.9	6/29/13 23:00	27.00	0.137	27.693	0.144
6	29	2013	22	15	180	20.7	808	6/29/13 23:15	27.00	0.140	27.698	0.149
6	29	2013	22	30	180	21	808.2	6/29/13 23:30	27.01	0.147	27.705	0.156
6	29	2013	22	45	180	20.9	808.3	6/29/13 23:45	27.01	0.150	27.708	0.159
6	29	2013	23	0	180	20.6	808.4	6/30/13 0:00	27.01	0.154	27.711	0.162
6	29	2013	23	15	180	20.4	808.4	6/30/13 0:15	27.01	0.154	27.711	0.162
6	29	2013	23	30	180	20.4	808.4	6/30/13 0:30	27.01	0.154	27.711	0.162
6	29	2013	23	45	180	19.5	808.4	6/30/13 0:45	27.01	0.154	27.711	0.161
6	30	2013	0	0	181	19	808.3	6/30/13 1:00	27.01	0.150	27.707	0.158
6	30	2013	0	15	181	18.5	808.2	6/30/13 1:15	27.01	0.147	27.703	0.154
6	30	2013	0	30	181	17	808.3	6/30/13 1:30	27.01	0.150	27.705	0.156
6	30	2013	0	45	181	16.8	808.4	6/30/13 1:45	27.01	0.154	27.709	0.160
6	30	2013	1	0	181	16.4	808.5	6/30/13 2:00	27.02	0.157	27.712	0.163
6	30	2013	1	15	181	16.2	808.3	6/30/13 2:15	27.01	0.150	27.705	0.156
6	30	2013	1	30	181	16.3	808.2	6/30/13 2:30	27.01	0.147	27.702	0.152
6	30	2013	1	45	181	15.8	808.1	6/30/13 2:45	27.00	0.144	27.698	0.149
6	30	2013	2	0	181	15	808	6/30/13 3:00	27.00	0.140	27.694	0.145
6	30	2013	2	15	181	15.4	808.3	6/30/13 3:15	27.01	0.150	27.704	0.155
6	30	2013	2	30	181	15.6	808.2	6/30/13 3:30	27.01	0.147	27.701	0.152
6	30	2013	2	45	181	14.8	808.2	6/30/13 3:45	27.01	0.147	27.700	0.151
6	30	2013	3	0	181	13.1	808.1	6/30/13 4:00	27.00	0.144	27.696	0.147
6	30	2013	3	15	181	13.4	808.1	6/30/13 4:15	27.00	0.144	27.696	0.147
6	30	2013	3	30	181	13.4	808.1	6/30/13 4:30	27.00	0.144	27.696	0.147
6	30	2013	3	45	181	13.4	808.2	6/30/13 4:45	27.01	0.147	27.699	0.150
6	30	2013	4	0	181	13.2	808.2	6/30/13 5:00	27.01	0.147	27.699	0.150
6	30	2013	4	15	181	13	808.3	6/30/13 5:15	27.01	0.150	27.703	0.153
6	30	2013	4	30	181	13	808.2	6/30/13 5:30	27.01	0.147	27.699	0.150
6	30	2013	4	45	181	13.1	808.2	6/30/13 5:45	27.01	0.147	27.699	0.150
6	30	2013	5	0	181	13.1	808.2	6/30/13 6:00	27.01	0.147	27.699	0.150
6	30	2013	5	15	181	13.1	808.4	6/30/13 6:15	27.01	0.154	27.706	0.157
6	30	2013	5	30	181	13.4	808.5	6/30/13 6:30	27.02	0.157	27.710	0.160
6	30	2013	5	45	181	14.3	808.5	6/30/13 6:45	27.02	0.157	27.710	0.161
6	30	2013	6	0	181	15.1	808.6	6/30/13 7:00	27.02	0.160	27.714	0.165
6	30	2013	6	15	181	16.2	808.7	6/30/13 7:15	27.02	0.164	27.719	0.169
6	30	2013	6	30	181	17.3	808.8	6/30/13 7:30	27.03	0.167	27.723	0.174
6	30	2013	6	45	181	17.7	809	6/30/13 7:45	27.03	0.174	27.730	0.181
6	30	2013	7	0	181	18.6	809	6/30/13 8:00	27.03	0.174	27.731	0.181
6	30	2013	7	15	181	19.4	808.9	6/30/13 8:15	27.03	0.170	27.728	0.179
6	30	2013	7	30	181	19.9	808.9	6/30/13 8:30	27.03	0.170	27.728	0.179
6	30	2013	7	45	181	20.2	808.9	6/30/13 8:45	27.03	0.170	27.728	0.179
6	30	2013	8	0	181	20.5	808.8	6/30/13 9:00	27.03	0.167	27.725	0.176
6	30	2013	8	15	181	21.2	808.7	6/30/13 9:15	27.02	0.164	27.722	0.173
6	30	2013	8	30	181	22	808.7	6/30/13 9:30	27.02	0.164	27.723	0.174
6	30	2013	8	45	181	22.1	808.5	6/30/13 9:45	27.02	0.157	27.716	0.167
6	30	2013	9	0	181	22.5	808.4	6/30/13 10:00	27.01	0.154	27.713	0.164
6	30	2013	9	15	181	23	808.3	6/30/13 10:15	27.01	0.150	27.710	0.161
6	30	2013	9	30	181	23.5	808.3	6/30/13 10:30	27.01	0.150	27.710	0.161
6	30	2013	9	45	181	23.6	808.3	6/30/13 10:45	27.01	0.150	27.710	0.161
6	30	2013	10	0	181	23.9	808.2	6/30/13 11:00	27.01	0.147	27.707	0.158
6	30	2013	10	15	181	24.9	808	6/30/13 11:15	27.00	0.140	27.701	0.152
6	30	2013	10	30	181	25.2	807.9	6/30/13 11:30	27.00	0.137	27.698	0.148
6	30	2013	10	45	181	25.4	807.7	6/30/13 11:45	26.99	0.130	27.691	0.142
6	30	2013	11	0	181	25.5	807.5	6/30/13 12:00	26.98	0.124	27.684	0.135
6	30	2013	11	15	181	26.5	807.3	6/30/13 12:15	26.98	0.117	27.678	0.129
6	30	2013	11	30	181	27.4	807	6/30/13 12:30	26.97	0.107	27.668	0.119
6	30	2013	11	45	181	28	806.8	6/30/13 12:45	26.96	0.100	27.662	0.113
6	30	2013	12	0	181	28.1	806.5	6/30/13 13:00	26.95	0.090	27.651	0.102
6	30	2013	12	15	181	29.1	806.2	6/30/13 13:15	26.94	0.080	27.642	0.093
6	30	2013	12	30	181	29.7	805.9	6/30/13 13:30	26.93	0.070	27.632	0.083
6	30	2013	12	45	181	29.5	805.5	6/30/13 13:45	26.92	0.057	27.618	0.069
6	30	2013	13	0	181	30	805.3	6/30/13 14:00	26.91	0.050	27.612	0.062
6	30	2013	13	15	181	30	805.3	6/30/13 14:15	26.91	0.050	27.612	0.062
6	30	2013	13	30	181	29.3	805.1	6/30/13 14:30	26.90	0.043	27.604	0.055
6	30	2013	13	45	181	30.2	804.8	6/30/13 14:45	26.89	0.033	27.595	0.045
6	30	2013	14	0	181	29.8	804.6	6/30/13 15:00	26.89	0.027	27.587	0.038
6	30	2013	14	15	181	29.1	804.5	6/30/13 15:15	26.88	0.023	27.584	0.034
6	30	2013	14	30	181	28.9	804.5	6/30/13 15:30	26.88	0.023	27.583	0.034
6	30	2013	14	45	181	26.6	804.9	6/30/13 15:45	26.90	0.037	27.596	0.046
6	30	2013	15	0	181	20	805.6	6/30/13 16:00	26.92	0.060	27.615	0.066
6	30	2013	15	15	181	16.8	805.7	6/30/13 16:15	26.92	0.063	27.616	0.067
6	30	2013	15	30	181	16.5	805.3	6/30/13 16:30	26.91	0.050	27.602	0.053
6	30	2013	15	45	181	16.7	805.1	6/30/13 16:45	26.90	0.043	27.596	0.046
6	30	2013	16	0	181	17.2	805	6/30/13 17:00	26.90	0.040	27.593	0.043
6	30	2013	16	15	181	18	804.9	6/30/13 17:15	26.90	0.037	27.590	0.040
6	30	2013	16	30	181	19	804.8	6/30/13 17:30	26.89	0.033	27.587	0.038
6	30	2013	16	45	181	19.6	804.7	6/30/13 17:45	26.89	0.030	27.584	0.035
6	30	2013	17	0	181	20.9	804.7	6/30/13 18:00	26.89	0.030	27.585	0.036
6	30	2013	17	15	181	20.4	804.9	6/30/13 18:15	26.90	0.037	27.591	0.042
6	30	2013	17	30	181	20.7	805.1	6/30/13 18:30	26.90	0.043	27.598	0.049
6	30	2013	17	45	181	21.5	805.1	6/30/13 18:45	26.90	0.043	27.599	0.050
6	30	2013	18	0	181	21.9	805	6/30/13 19:00	26.90	0.040	27.596	0.047
6	30	2013	18	15	181	21.6	805.3	6/30/13 19:15	26.91	0.050	27.606	0.057
6	30	2013	18	30	181	21.5	806	6/30/13 19:30	26.93	0.074	27.630	0.081
6	30	2013	18	45	181	21.8	806.5	6/30/13 19:45	26.95	0.090	27.647	0.098
6	30	2013	19	0	181	21.1	806.4	6/30/13 20:00	26.95	0.087	27.643	0.094
6	30	2013	19	15	181	20.5	806.5	6/30/13 20:15	26.95	0.090	27.646	0.097
6	30	2013	19	30	181	20.5	806.7	6/30/13 20:30	26.96	0.097	27.653	0.104
6	30	2013	19	45	181	19.9	807	6/30/13 20:45	26.97	0.107	27.663	0.114
6	30	2013	20	0	181	19.5	807.3	6/30/13 21:00	26.98	0.117	27.673	0.124
6	30	2013	20	15	181	20.1	808	6/30/13 21:15	27.00	0.140	27.697	0.148
6	30	2013	20	30	181	19	808.5	6/30/13 21:30	27.02	0.157	27.714	0.165
6	30	2013	20	45	181	18.7	809	6/30/13 21:45	27.03	0.174	27.731	0.181
6	30	2013	21	0	181	18.1	809.5	6/30/13 22:00	27.05	0.190	27.747	0.198
6	30	2013	21	15	181	17.6	809.9	6/30/13 22:15	27.06	0.204	27.761	0.212
6	30	2013	21	30	181	17.3	810	6/30/13 22:30	27.07	0.207	27.764	0.215
6	30	2013	21	45	181	17.3	809.9	6/30/13 22:45	27.06	0.204	27.761	0.211
6	30	2013	22	0	181	17.1	809.9	6/30/13 23:00	27.06	0.204	27.760	0.211
6	30	2013	22	15	181	16.9	809.7	6/30/13 23:15	27.06	0.197	27.753	0.204
6	30	2013	22	30	181	17.1	809.4	6/30/13 23:30	27.05	0.187	27.743	0.194
6	30	2013	22	45	181	17	809.4	6/30/13 23:45	27.05	0.187	27.743	0.194
6	30	2013	23	0	181	16.8	809.4	7/1/13 0:00	27.05	0.187	27.743	0.194
6	30	2013	23	15	181	16.8	808.8	7/1/13 0:15	27.03	0.167	27.722	0.173
6	30	2013	23	30	181	17.1	808.5	7/1/13 0:30	27.02	0.157	27.712	0.163
6	30	2013	23	45	181	16.8	809.5	7/1/13 0:45	27.05	0.190	27.746	0.197
7	1	2013	0	0	182	16.4	809.5	7/1/13 1:00	27.05	0.190	27.746	0.197
7	1	2013	0	15	182	16	809.5	7/1/13 1:15	27.05	0.190	27.746	0.197
7	1	2013	0	30	182	15.4	809.6	7/1/13 1:30	27.05	0.194	27.749	0.200
7	1	2013	0	45	182	15	809.5	7/1/13 1:45	27.05	0.190	27.745	0.196
7	1	2013	1	0	182	14.3	809.4	7/1/13 2:00	27.05	0.187	27.741	0.192
7	1	2013	1	15	182	13.4	809.1	7/1/13 2:15	27.04	0.177	27.730	0.181
7	1	2013	1	30	182	13.2	809	7/1/13 2:30	27.03	0.174	27.727	0.177
7	1	2013	1	45	182	13.3	809.1	7/1/13 2:45	27.04	0.177	27.730	0.181
7	1	2013	2	0	182	12.6	809.3	7/1/13 3:00	27.04	0.184	27.737	0.187
7	1	2013	2	15	182	12.3	809.3	7/1/13 3:15	27.04	0.184	27.736	0.187
7	1	2013	2	30	182	12	809.4	7/1/13 3:30	27.05	0.187	27.739	0.190
7	1	2013	2	45	182	11.7	809.7	7/1/13 3:45	27.06	0.197	27.750	0.200
7	1	2013	3	0	182	11.4	809.7	7/1/13 4:00	27.06	0.197	27.749	0.200
7	1	2013	3	15	182	11.1	809.7	7/1/13 4:15	27.06	0.197	27.749	0.200
7	1	2013	3	30	182	11	809.8	7/1/13 4:30	27.06	0.200	27.752	0.203
7	1	2013	3	45	182	10.8	809.8	7/1/13 4:45	27.06	0.200	27.752	0.203
7	1	2013	4	0	182	10.6	809.9	7/1/13 5:00	27.06	0.204	27.756	0.206
7	1	2013	4	15	182	10.7	810	7/1/13 5:15	27.07	0.207	27.759	0.210
7	1	2013	4	30	182	11.1	810	7/1/13 5:30	27.07	0.207	27.759	0.210
7	1	2013	4	45	182	11.2	810.1	7/1/13 5:45	27.07	0.211	27.763	0.214
7	1	2013	5	0	182	11.1	810.2	7/1/13 6:00	27.07	0.214	27.766	0.217
7	1	2013	5	15	182	10.9	810.3	7/1/13 6:15	27.08	0.217	27.770	0.220
7	1	2013	5	30	182	10.9	810.4	7/1/13 6:30	27.08	0.221	27.773	0.224
7	1	2013	5	45	182	12	810.5	7/1/13 6:45	27.08	0.224	27.777	0.228
7	1	2013	6	0	182	13.3	810.6	7/1/13 7:00	27.09	0.227	27.782	0.232
7	1	2013	6	15	182	14.5	810.7	7/1/13 7:15	27.09	0.231	27.786	0.237
7	1	2013	6	30	182	15.1	810.6	7/1/13 7:30	27.09	0.227	27.783	0.234
7	1	2013	6	45	182	15.6	810.7	7/1/13 7:45	27.09	0.231	27.787	0.238
7	1	2013	7	0	182	16	810.8	7/1/13 8:00	27.09	0.234	27.790	0.241
7	1	2013	7	15	182	16.6	810.9	7/1/13 8:15	27.10	0.237	27.794	0.245
7	1	2013	7	30	182	17.1	810.8	7/1/13 8:30	27.09	0.234	27.791	0.242
7	1	2013	7	45	182	17.3	810.8	7/1/13 8:45	27.09	0.234	27.791	0.242
7	1	2013	8	0	182	17.6	810.7	7/1/13 9:00	27.09	0.231	27.788	0.239
7	1	2013	8	15	182	18	810.6	7/1/13 9:15	27.09	0.227	27.785	0.236
7	1	2013	8	30	182	18.4	810.5	7/1/13 9:30	27.08	0.224	27.782	0.233
7	1	2013	8	45	182	18.6	810.4	7/1/13 9:45	27.08	0.221	27.779	0.229
7	1	2013	9	0	182	18.8	810.3	7/1/13 10:00	27.08	0.217	27.775	0.226
7	1	2013	9	15	182	19.5	810.2	7/1/13 10:15	27.07	0.214	27.772	0.223
7	1	2013	9	30	182	19.7	810.1	7/1/13 10:30	27.07	0.211	27.769	0.220
7	1	2013	9	45	182	19.9	810	7/1/13 10:45	27.07	0.207	27.766	0.217
7	1	2013	10	0	182	20.5	809.9	7/1/13 11:00	27.06	0.204	27.763	0.214
7	1	2013	10	15	182	21.1	809.7	7/1/13 11:15	27.06	0.197	27.756	0.207
7	1	2013	10	30	182	21.4	809.6	7/1/13 11:30	27.05	0.194	27.753	0.204
7	1	2013	10	45	182	21.8	809.6	7/1/13 11:45	27.05	0.194	27.753	0.204
7	1	2013	11	0	182	22.7	809.5	7/1/13 12:00	27.05	0.190	27.751	0.201
7	1	2013	11	15	182	22.7	809.3	7/1/13 12:15	27.04	0.184	27.744	0.195
7	1	2013	11	30	182	23	809.1	7/1/13 12:30	27.04	0.177	27.737	0.188
7	1	2013	11	45	182	23.7	808.9	7/1/13 12:45	27.03	0.170	27.731	0.182
7	1	2013	12	0	182	23.8	808.8	7/1/13 13:00	27.03	0.167	27.727	0.178
7	1	2013	12	15	182	24.2	808.5	7/1/13 13:15	27.02	0.157	27.717	0.168
7	1	2013	12	30	182	25	808.2	7/1/13 13:30	27.01	0.147	27.708	0.158
7	1	2013	12	45	182	25	807.9	7/1/13 13:45	27.00	0.137	27.697	0.148
7	1	2013	13	0	182	26	807.8	7/1/13 14:00	26.99	0.134	27.695	0.145
7	1	2013	13	15	182	25.4	807.7	7/1/13 14:15	26.99	0.130	27.691	0.142
7	1	2013	13	30	182	26.2	807.5	7/1/13 14:30	26.98	0.124	27.684	0.135
7	1	2013	13	45	182	27	807.3	7/1/13 14:45	26.98	0.117	27.678	0.129
7	1	2013	14	0	182	27.4	807.2	7/1/13 15:00	26.97	0.114	27.675	0.126
7	1	2013	14	15	182	26.6	807.2	7/1/13 15:15	26.97	0.114	27.674	0.125
7	1	2013	14	30	182	26.9	807	7/1/13 15:30	26.97	0.107	27.668	0.119
7	1	2013	14	45	182	28	806.7	7/1/13 15:45	26.96	0.097	27.658	0.109
7	1	2013	15	0	182	26.3	806.7	7/1/13 16:00	26.96	0.097	27.657	0.108
7	1	2013	15	15	182	25.6	806.5	7/1/13 16:15	26.95	0.090	27.650	0.101
7	1	2013	15	30	182	25.2	806.5	7/1/13 16:30	26.95	0.090	27.650	0.100
7	1	2013	15	45	182	25.5	806.3	7/1/13 16:45	26.94	0.084	27.643	0.094
7	1	2013	16	0	182	25.5	806.4	7/1/13 17:00	26.95	0.087	27.646	0.097
7	1	2013	16	15	182	25.7	806.4	7/1/13 17:15	26.95	0.087	27.646	0.097
7	1	2013	16	30	182	25.6	806.5	7/1/13 17:30	26.95	0.090	27.650	0.101
7	1	2013	16	45	182	25.5	806.6	7/1/13 17:45	26.95	0.094	27.653	0.104
7	1	2013	17	0	182	25	806.7	7/1/13 18:00	26.96	0.097	27.656	0.107
7	1	2013	17	15	182	24.1	806.8	7/1/13 18:15	26.96	0.100	27.659	0.110
7	1	2013	17	30	182	24.2	806.9	7/1/13 18:30	26.96	0.104	27.663	0.113
7	1	2013	17	45	182	24.1	807.1	7/1/13 18:45	26.97	0.110	27.669	0.120
7	1	2013	18	0	182	23.4	807.2	7/1/13 19:00	26.97	0.114	27.672	0.123
7	1	2013	18	15	182	22.2	807.5	7/1/13 19:15	26.98	0.124	27.682	0.133
7	1	2013	18	30	182	21.2	807.6	7/1/13 19:30	26.99	0.127	27.684	0.135
7	1	2013	18	45	182	20.6	808	7/1/13 19:45	27.00	0.140	27.698	0.149
7	1	2013	19	0	182	20.1	808.2	7/1/13 20:00	27.01	0.147	27.704	0.155
7	1	2013	19	15	182	19.6	808.4	7/1/13 20:15	27.01	0.154	27.711	0.162
7	1	2013	19	30	182	19	808.4	7/1/13 20:30	27.01	0.154	27.710	0.161
7	1	2013	19	45	182	18.4	808.6	7/1/13 20:45	27.02	0.160	27.717	0.168
7	1	2013	20	0	182	18	808.7	7/1/13 21:00	27.02	0.164	27.720	0.171
7	1	2013	20	15	182	17.7	808.9	7/1/13 21:15	27.03	0.170	27.727	0.177
7	1	2013	20	30	182	17.4	809.1	7/1/13 21:30	27.04	0.177	27.733	0.184
7	1	2013	20	45	182	17.1	809.4	7/1/13 21:45	27.05	0.187	27.743	0.194
7	1	2013	21	0	182	16.8	809.7	7/1/13 22:00	27.06	0.197	27.753	0.204
7	1	2013	21	15	182	16.6	810.1	7/1/13 22:15	27.07	0.211	27.767	0.218
7	1	2013	21	30	182	16.5	810.3	7/1/13 22:30	27.08	0.217	27.774	0.224
7	1	2013	21	45	182	16.5	810.5	7/1/13 22:45	27.08	0.224	27.781	0.231
7	1	2013	22	0	182	16.4	810.4	7/1/13 23:00	27.08	0.221	27.777	0.228
7	1	2013	22	15	182	16.5	810.8	7/1/13 23:15	27.09	0.234	27.791	0.242
7	1	2013	22	30	182	16.1	810.7	7/1/13 23:30	27.09	0.231	27.787	0.238
7	1	2013	22	45	182	15.8	810.2	7/1/13 23:45	27.07	0.214	27.770	0.221
7	1	2013	23	0	182	15.8	810	7/2/13 0:00	27.07	0.207	27.763	0.214
7	1	2013	23	15	182	15.8	810.3	7/2/13 0:15	27.08	0.217	27.773	0.224
7	1	2013	23	30	182	15.6	810.3	7/2/13 0:30	27.08	0.217	27.773	0.224
7	1	2013	23	45	182	15.4	810.4	7/2/13 0:45	27.08	0.221	27.776	0.227
7	2	2013	0	0	183	15.4	810.4	7/2/13 1:00	27.08	0.221	27.776	0.227
7	2	2013	0	15	183	15.3	810.5	7/2/13 1:15	27.08	0.224	27.780	0.230
7	2	2013	0	30	183	15.3	810.7	7/2/13 1:30	27.09	0.231	27.786	0.237
7	2	2013	0	45	183	15.2	810.6	7/2/13 1:45	27.09	0.227	27.783	0.234
7	2	2013	1	0	183	15	810.4	7/2/13 2:00	27.08	0.221	27.776	0.227
7	2	2013	1	15	183	15	810.2	7/2/13 2:15	27.07	0.214	27.769	0.220
7	2	2013	1	30	183	14.9	810.3	7/2/13 2:30	27.08	0.217	27.772	0.223
7	2	2013	1	45	183	14.7	810.3	7/2/13 2:45	27.08	0.217	27.772	0.223
7	2	2013	2	0	183	14.6	810.3	7/2/13 3:00	27.08	0.217	27.772	0.223
7	2	2013	2	15	183	14.4	810.5	7/2/13 3:15	27.08	0.224	27.779	0.230
7	2	2013	2	30	183	14.1	810.6	7/2/13 3:30	27.09	0.227	27.782	0.233
7	2	2013	2	45	183	14	810.7	7/2/13 3:45	27.09	0.231	27.786	0.236
7	2	2013	3	0	183	13.9	810.7	7/2/13 4:00	27.09	0.231	27.785	0.236
7	2	2013	3	15	183	13.5	810.7	7/2/13 4:15	27.09	0.231	27.785	0.236
7	2	2013	3	30	183	13.4	810.7	7/2/13 4:30	27.09	0.231	27.785	0.236
7	2	2013	3	45	183	13.1	810.8	7/2/13 4:45	27.09	0.234	27.788	0.239
7	2	2013	4	0	183	13.6	810.9	7/2/13 5:00	27.10	0.237	27.792	0.243
7	2	2013	4	15	183	13.5	810.7	7/2/13 5:15	27.09	0.231	27.785	0.236
7	2	2013	4	30	183	12.9	810.6	7/2/13 5:30	27.09	0.227	27.781	0.232
7	2	2013	4	45	183	12.3	810.6	7/2/13 5:45	27.09	0.227	27.781	0.232
7	2	2013	5	0	183	11.9	810.5	7/2/13 6:00	27.08	0.224	27.777	0.228
7	2	2013	5	15	183	11.6	810.4	7/2/13 6:15	27.08	0.221	27.773	0.224
7	2	2013	5	30	183	11.7	810.3	7/2/13 6:30	27.08	0.217	27.770	0.221
7	2	2013	5	45	183	12.2	810.4	7/2/13 6:45	27.08	0.221	27.774	0.225
7	2	2013	6	0	183	12.7	810.5	7/2/13 7:00	27.08	0.224	27.778	0.229

2	2	2013	5	25	383	572	00:00	1/3/2017 10	27.50	0.00	27.50	0.00		
2	2	2013	5	25	383	573	00:00	1/3/2017 10	27.50	0.00	27.50	0.00		
2	2	2013	5	25	383	574	00:00	1/3/2017 10	27.50	0.00	27.50	0.00		
2	2	2013	5	25	383

2	5	2013	12	0	187	272	0012	7/8/14 0:00	0.000	0.000	27.000	0.000	
2	5	2013	12	5	187	273	0013	7/8/14 0:00	0.000	0.000	27.000	0.000	
2	5	2013	12	10	187	274	0014	7/8/14 0:00	0.000	0.000	27.000	0.000	
2	5	2013	12	15	187	275	0015	7/8/14 0:00	0.000	0.000	27.000	0.000	
2	5	2013	12	20	187	276	0016	7/8/14 0:00	0.000	0.000	27.000	0.000	
2	5	2013	12	25	187	277	0017	7/8/14 0:00	0.000	0.000	27.000	0.000	
2	5	2013	12	30	187	278	0018	7/8/14 0:00	0.000	0.000	27.000	0.000	
2	5	2013	12	35	187	279	0019	7/8/14 0:00	0.000	0.000	27.000	0.000	
2	5	2013	12	40	187	280	0020	7/8/14 0:00	0.000	0.000	27.000	0.000	
2	5	2013	12	45	187	281	0021	7/8/14 0:00	0.000	0.000	27.000	0.000	
2	5	2013	12	50	187	282	0022	7/8/14 0:00	0.000	0.000	27.000	0.000	
2	5	2013	12	55	187	283	0023	7/8/14 0:00	0.000	0.000	27.000	0.000	
2	5	2013	13	0	187	284	0024	7/8/14 0:00	0.000	0.000	27.000	0.000	
2	5	2013	13	5	187	285	0025	7/8/14 0:00	0.000	0.000	27.000	0.000	
2	5	2013	13	10	187	286	0026	7/8/14 0:00	0.000	0.000	27.000	0.000	
2	5	2013	13	15	187	287	0027	7/8/14 0:00	0.000	0.000	27.000	0.000	
2	5	2013	13	20	187	288	0028	7/8/14 0:00	0.000	0.000	27.000	0.000	
2	5	2013	13	25	187	289	0029	7/8/14 0:00	0.000	0.000	27.000	0.000	
2	5	2013	13	30	187	290	0030	7/8/14 0:00	0.000	0.000	27.000	0.000	
2	5	2013	13	35	187	291	0031	7/8/14 0:00	0.000	0.000	27.000	0.000	
2	5	2013	13	40	187	292	0032	7/8/14 0:00	0.000	0.000	27.000	0.000	
2	5	2013	13	45	187	293	0033	7/8/14 0:00	0.000	0.000	27.000	0.000	
2	5	2013	13	50	187	294	0034	7/8/14 0:00	0.000	0.000	27.000	0.000	
2	5	2013	13	55	187	295	0035	7/8/14 0:00	0.000	0.000	27.000	0.000	
2	5	2013	14	0	187	296	0036	7/8/14 0:00	0.000	0.000	27.000	0.000	
2	5	2013	14	5	187	297	0037	7/8/14 0:00	0.000	0.000	27.000	0.000	
2	5	2013	14	10	187	298	0038	7/8/14 0:00	0.000	0.000	27.000	0.000	
2	5	2013	14	15	187	299	0039	7/8/14 0:00	0.000	0.000	27.000	0.000	
2	5	2013	14	20	187	300	0040	7/8/14 0:00	0.000	0.000	27.000	0.000	
2	5	2013	14	25	187	301	0041	7/8/14 0:00	0.000	0.000	27.000	0.000	
2	5	2013	14	30	187	302	0042	7/8/14 0:00	0.000	0.000	27.000	0.000	
2	5	2013	14	35	187	303	0043	7/8/14 0:00	0.000	0.000	27.000	0.000	
2	5	2013	14	40	187	304	0044	7/8/14 0:00	0.000	0.000	27.000	0.000	
2	5	2013	14	45	187	305	0045	7/8/14 0:00	0.000	0.000	27.000	0.000	
2	5	2013	14	50	187	306	0046	7/8/14 0:00	0.000	0.000	27.000	0.000	
2	5	2013	14	55	187	307	0047	7/8/14 0:00	0.000	0.000	27.000	0.000	
2	5	2013	15	0	187	308	0048	7/8/14 0:00	0.000	0.000	27.000	0.000	
2	5	2013	15	5	187	309	0049	7/8/14 0:00	0.000	0.000	27.000	0.000	
2	5	2013	15	10	187	310	0050	7/8/14 0:00	0.000	0.000	27.000	0.000	
2	5	2013	15	15	187	311	0051	7/8/14 0:00	0.000	0.000	27.000	0.000	
2	5	2013	15	20	187	312	0052	7/8/14 0:00	0.000	0.000	27.000	0.000	
2	5	2013	15	25	187	313	0053	7/8/14 0:00	0.000	0.000	27.000	0.000	
2	5	2013	15	30	187	314	0054	7/8/14 0:00	0.000	0.000	27.000	0.000	
2	5	2013	15	35	187	315	0055	7/8/14 0:00	0.000	0.000	27.000	0.000	
2	5	2013	15	40	187	316	0056	7/8/14 0:00	0.000	0.000	27.000	0.000	
2	5	2013	15	45	187	317	0057	7/8/14 0:00	0.000	0.000	27.000	0.000	
2	5	2013	15	50	187	318	0058	7/8/14 0:00	0.000	0.000	27.000	0.000	
2	5	2013	15	55	187	319	0059	7/8/14 0:00	0.000	0.000	27.000	0.000	
2	5	2013	16	0	187	320	0060	7/8/14 0:00	0.000	0.000	27.000	0.000	
2	5	2013	16	5	187	321	0061	7/8/14 0:00	0.000	0.000	27.000	0.000	
2	5	2013	16	10	187	322	0062	7/8/14 0:00	0.000	0.000	27.000	0.000	
2	5	2013	16	15	187	323	0063	7/8/14 0:00	0.000	0.000	27.000	0.000	
2	5	2013	16	20	187	324	0064	7/8/14 0:00	0.000	0.000	27.000	0.000	
2	5	2013	16	25	187	325	0065	7/8/14 0:00	0.000	0.000	27.000	0.000	
2	5	2013	16	30	187	326	0066	7/8/14 0:00	0.000	0.000	27.000	0.000	
2	5	2013	16	35	187	327	0067	7/8/14 0:00	0.000	0.000	27.000	0.000	
2	5	2013	16	40	187	328	0068	7/8/14 0:00	0.000	0.000	27.000	0.000	
2	5	2013	16	45	187	329	0069	7/8/14 0:00	0.000	0.000	27.000	0.000	
2	5	2013	16	50	187	330	0070	7/8/14 0:00	0.000	0.000	27.000	0.000	
2	5	2013	16	55	187	331	0071	7/8/14 0:00	0.000	0.000	27.000	0.000	
2	5	2013	17	0	187	332	0072	7/8/14 0:00	0.000	0.000	27.000	0.000	
2	5	2013	17	5	187	333	0073	7/8/14 0:00	0.000	0.000	27.000	0.000	
2	5	2013	17	10	187	334	0074	7/8/14 0:00	0.000	0.000	27.000	0.000	
2	5	2013	17	15	187	335	0075	7/8/14 0:00	0.000	0.000	27.000	0.000	
2	5	2013	17	20	187	336	0076	7/8/14 0:00	0.000	0.000	27.000	0.000	
2	5	2013	17	25	187	337	0077	7/8/14 0:00	0.000	0.000	27.000	0.000	
2	5	2013	17	30	187	338	0078	7/8/14 0:00	0.000	0.000	27.000	0.000	
2	5	2013	17	35	187	339	0079	7/8/14 0:00	0.000	0.000	27.000	0.000	
2	5	2013	17	40	187	340	0080	7/8/14 0:00	0.000	0.000	27.000	0.000	
2	5	2013	17	45	187	341	0081	7/8/14 0:00	0.000	0.000	27.000	0.000	
2	5	2013	17	50	187	342	0082	7/8/14 0:00	0.000	0.000	27.000	0.000	
2	5	2013	17	55	187	343	0083	7/8/14 0:00	0.000	0.000	27.000	0.000	
2	5	2013	18	0	187	344	0084	7/8/14 0:00	0.000	0.000	27.000	0.000	
2	5	2013	18	5	187	345	0085	7/8/14 0:00	0.000	0.000	27.000	0.000	
2	5	2013	18	10	187	346	0086	7/8/14 0:00	0.000	0.000	27.000	0.000	
2	5	2013	18	15	187	347	0087	7/8/14 0:00	0.000	0.000	27.000	0.000	
2	5	2013	18	20	187	348	0088	7/8/14 0:00	0.000	0.000	27.000	0.000	
2	5	2013	18	25	187	349	0089	7/8/14 0:00	0.000	0.000	27.000	0.000	
2	5	2013	18	30	187	350	0090	7/8/14 0:00	0.000	0.000	27.000	0.000	
2	5	2013	18	35	187	351	0091	7/8/14 0:00	0.000	0.000	27.000	0.000	
2	5	2013	18	40	187	352	0092	7/8/14 0:00	0.000	0.000	27.000	0.000	
2	5	2013	18	45	187	353	0093	7/8/14 0:00	0.000	0.000	27.000	0.000	
2	5	2013	18	50	187	354	0094	7/8/14 0:00	0.000	0.000	27.000	0.000	
2	5	2013	18	55	187	355	0095	7/8/14 0:00	0.000	0.000	27.000	0.000	
2	5	2013	19	0	187	356	0096	7/8/14 0:00	0.000	0.000	27.000	0.000	
2	5	2013	19	5	187	357	0097	7/8/14 0:00	0.000	0.000	27.000	0.000	
2	5	2013	19	10	187	358	0098	7/8/14 0:00	0.000	0.000	27.000	0.000	
2	5	2013	19	15	187	359	0099	7/8/14 0:00	0.000	0.000	27.000	0.000	
2	5	2013	19	20	187	360	0100	7/8/14 0:00	0.000	0.000	27.000	0.000	
2	5	2013	19	25	187	361	0101	7/8/14 0:00	0.000	0.000	27.000	0.000	
2	5	2013	19	30	187	362	0102	7/8/14 0:00	0.000	0.000	27.000	0.000	
2	5	2013	19	35	187	363	0103	7/8/14 0:00	0.000	0.000	27.000	0.000	
2	5	2013	19	40	187	364	0104	7/8/14 0:00	0.000	0.000	27.000	0.000	
2	5	2013	19	45	187	365	0105	7/8/14 0:00	0.000	0.000	27.000	0.000	
2	5	2013	19	50	187	366	0106	7/8/14 0:00	0.000	0.000	27.000	0.000	
2	5	2013	19	55	187	367	0107	7/8/14 0:00	0.000	0.000	27.000	0.000	
2	5	2013	20	0	187	368	0108	7/8/14 0:00	0.000	0.000	27.000	0.000	
2	5	2013	20	5	187	369	0109	7/8/14 0:00	0.000	0.000	27.000	0.000	
2	5	2013	20	10	187	370	0110	7/8/14 0:00	0.000	0.000	27.000	0.000	
2	5	2013	20	15	187	371	0111	7/8/14 0:00	0.000	0.000	27.000	0.000	
2	5	2013	20	20	187	372	0112	7/8/14 0:00	0.000	0.000	27.000	0.000	
2	5	2013	20	25	187	373	0113	7/8/14 0:00	0.000	0.000	27.000	0.000	
2	5	2013	20	30	187	374	0114	7/8/14 0:00	0.000	0.000	27.000	0.000	
2	5	2013	20	35	187	375	0115	7/8/14 0:00	0.000	0.000	27.000	0.000	
2	5	2013	20	40	187	376	0116	7/8/14 0:00	0.000	0.000	27.000	0.000	
2	5	2013	20	45	187	377	0117	7/8/14 0:00	0.000	0.000	27.000	0.000	
2	5	2013	20	50	187	378	0118	7/8/14 0:00	0.000	0.000	27.000	0.000	
2	5	2013	20	55	187	379	0119	7/8/14 0:00	0.000	0.000	27.000	0.000	
2	5	2013	21	0	187	380	0120	7/8/14 0:00	0.000	0.000	27.000	0.000	
2	5	2013	21	5	187	381	0121	7/8/14 0:00	0.000	0.000	27.000	0.000	
2	5	2013	21	10	187	382	0122	7/8/14 0:00	0.000	0.000	27.000	0.000	
2	5	2013	21	15	187	383	0123	7/8/14 0:00	0.000	0.000	27.000	0.000	
2	5	2013	21	20	187	384	0124	7/8/14 0:00	0.000	0.000	27.000	0.000	
2	5	2013	21	25	187	385	0125	7/8/14 0:00	0.000	0.000	27.000	0.000	
2	5	2013	21	30	187	386	0126	7/8/14 0:00	0.000	0.000	27.000	0.000	
2	5	2013	21	35	187	387	0127	7/8/14 0:00	0.000	0.000	27.000	0.000	
2	5	2013	21	40	187	388	0128	7/8/14 0:00	0.000	0.000	27.000	0.000	
2	5	2013	21	45	187	389	0129	7/8/14 0:00	0.000	0.000	27.000	0.000	
2	5	2013	21	50	187	390	0130	7/8/14 0:00	0.000	0.000	27.000	0.000	
2	5	2013	21	55	187	391	0131	7/8/14 0:00	0.000	0.000	27.000	0.000	
2	5	2013	22	0	187	392	0132	7/8/14 0:00	0.000	0.000	27.000	0.000	
2	5	2013	22	5	187	393	0133	7/8/14 0:00	0.000	0.000	27.000	0.000	
2	5	2013	22	10	187	394	0134	7/8/14 0:00	0.000	0.000	27.000	0.000	
2	5	2013	22	15	187	395	0135	7/8/14 0:00	0.000	0.000	27.000	0.000	
2	5	2013	22	20	187	396	0136	7/8/14 0:00	0.000	0.000	27.000	0.000	
2	5	2013	22	25	187	397	0137	7/8/14 0:00	0.000	0.000	27.000	0.000	
2	5	2013	22	30	187	398	0138	7/8/14 0:00	0.000	0.000	27.000	0.000	
2	5	2013	22	35	187	399	0139	7/8/14 0:00	0.000	0.000	27.000	0.000	
2	5	2013	22	40	187	400	0140	7/8/14 0:00	0.000	0.000	27.000	0.000	
2	5	2013	22	45	187	401	0141	7/8/14 0:00	0.000	0.000	27.000	0.000	
2	5	2013	22	50	187	402	0142	7/8/14 0:00	0.000	0.000	27.000	0.000	
2	5	2013	22	55	187	403	0143	7/8/14 0:00	0.000	0.000	27.000	0.000	
2	5	2013	23	0	187	404	0144	7/8/14 0:00	0.000	0.000	27.000	0.000	
2	5	2013	23	5	187	405	0145	7/8/14 0:00	0.000	0.000	27.000	0.000	
2	5	2013	23	10	187	406	0146	7/8/14 0:00	0.000	0.000	27.000	0.000	
2	5	2013	23	15	187	407	0147	7/8/14 0:00	0.000	0.000	27.000	0.000	
2	5	2013	23	20	187	408	0148	7/8/14 0:00	0.000	0.000	27.000	0.000	
2	5	2013	23	25	187	409	0149	7/8/14 0:00	0.000	0.000	27.000	0.000	
2	5	2013	23	30	187	410	0150	7/8/14 0:00	0.000	0.000	27.000	0.000	
2	5	2013	23	35	187	411	0151	7/8/14 0:00	0.000	0.000	27.000	0.000	
2	5	2013	23	40	187	412	0152	7/8/14 0:00	0.000	0.000	27.000	0.000	
2	5	2013	23	45	187	413	0153	7/8/14 0:00	0.000	0.000	27.000	0.000	
2	5	2013	23	50	187	414	0154	7/8/14 0:00	0.000	0.000	27.000	0.000	
2	5	2013	23	55	187	415	0155	7/8/14 0:00	0.000	0.000	27.000	0.000	
2	5	2013	24	0	187	416	0156	7/8/14 0:00	0.000	0.000	27.000	0.000	
2	5	2013	24	5	187	417	0157	7/8/14 0:00	0.000	0.000	27.000	0.000	
2	5	2013	24	10	187	418	0158	7/8/14 0:00	0.000	0.000	27.000	0.000	
2	5	2013	24	15	187	419	0159	7/8/14 0:00	0.000	0.000	27.000	0.000	
2	5	2013	24	20	187	420	0160	7/8/14 0:00	0.000	0.000	27.000	0.000	
2	5	2013	24	25	187	421	0161	7/8/14 0:00	0.000	0.000	27.000	0.000	
2	5	2013	24	30	187	422	0162	7/8/14 0:00	0.000	0.000	27.000	0.000	
2	5	2013	24	35	187	423	0163	7/8/14 0:00	0.000	0.000	27.000	0.000	
2	5	2013	24	40	187	424	0164	7/8/14 0:00	0.000	0.000	27.000	0.000	
2	5	2013	24	45	187	425	0165	7/8/14 0:00	0.000	0.000	27.000	0.000	
2	5	2013	24	50	187	426	0166	7/8/14 0:00	0.000	0.000	27.000	0.000	
2	5	2013	24	55	187	427	0167	7/8/14 0:00	0.000	0.000	27.000	0.000	
2	5	2013	25	0	187	428	0168	7/8/14 0:00	0.000	0.000	27.000	0.000	
2	5	2013	25	5	187	429	0169	7/8/14 0:00	0.000	0.000	27.000	0.000	
2	5	2013	25	10	187	430	0170	7/8/14 0:00	0.000	0.000	27.000	0.000	
2	5	2013	25	15	187	431	0171	7/8/14 0:00	0.000	0.000	27.000	0.000	
2	5	2013	25	20	187	432	0172	7/8/14 0:00	0.000	0.000	27.000	0.000	
2	5	2013	25	25	187	433	0173	7/8/14 0:00	0.000	0.000	27.000	0.000	
2	5	2013	25	30	187	434	0174	7/8/14 0:00	0.000	0.000	27.000	0.000	
2	5	2013	25	35	187	435	0175	7/8/14 0:00	0.000	0.000	27.000	0.000	
2	5	2013	25	40	187	436	0176	7/8/14 0:00	0.000	0.000	27.000	0.000	
2	5	2013	25	45	187	437	0177	7/8/14 0:00	0.000	0.000	27.000	0.000	
2	5	2013	25	50	187	438	0178	7/8/14 0:00	0.000	0.000	27.000	0.000	
2	5	2013	25	55	187	439	0179	7/8/14 0:00	0.000	0.000	27.000	0.000	
2	5	2013	26	0	187	440	0180	7/8/14 0:00	0.000	0.000	27.000	0.000	
2	5	2013	26	5	187	441	0181	7/8/14 0:00	0.000	0.000	27.000	0.000	
2	5	2013	26	10	187	442	0182	7/8/14 0:00	0.000	0.000	27.000	0.000	
2	5	2013	26	15	187	443	0183	7/8/14 0:00	0.000	0.000	27.000	0.000	
2	5	2013	26	20	187	444	0184	7/8/14 0:00	0.000	0.000	27.000	0.000	
2	5	2013	26	25	187	445	0185	7/8/14 0:00	0.000	0.000	27.000	0.000	
2	5	2013	26	30	187	446	0186	7/8/14 0:00	0.000	0.000	27.000	0.000	
2	5	2013	26	35	187	447	0187	7/8/14 0:00	0.000	0.000	27.000	0.000	
2	5	2013	26	40	187	448	0188	7/8/14 0:00	0.000	0.000	27.000	0.000	
2	5	2013	26	45	187	449	0189	7/8/14 0:00	0.000	0.000	27.000	0.000	
2	5	2013	26	50	187	450	0190	7/8/14 0:00	0.000	0.000	27.000	0.000	
2	5	2013	26	55	187	451	0191	7/8/14 0:00	0.000	0.000	27.000	0.000	
2	5	2013	27	0	187	452	0192	7/8/14 0:00	0.000	0.000	27.000	0.000	
2	5	2013	27	5	187	453	0193	7/8/14 0:00	0.000	0.000	27.000	0.000	
2	5	2013	27	10	187	454	0194	7/8/14 0:00	0.000	0.000	27.000	0.000	
2	5	2013	27	15	187	455	0195	7/8/14 0:00	0.000	0.000	27.000	0.000	
2	5	2013	27	20	187	456	0196	7/8/14 0:00	0.000	0.000	27.000	0.000	
2	5	2013	27	25	187	457	0197	7/8/14 0:00	0.000	0.000	27.000	0.000	
2	5	2013	27	30	187	458	0198	7/8/14 0:00	0.000	0.000	27.000	0.000	
2	5	2013	27	35	187	459	0199	7/8/14 0:00	0.000	0.000	27.000	0.000	
2	5	2013	27	40	187	460	0200	7/8/14 0:00	0.000	0.000	27.000	0.000	
2	5	2013	27	45	187	461	0201	7/8/14 0:00	0.000	0.000	27.000	0.000	
2	5	2013	27	50	187	462	0202	7/8/14 0:00	0.000	0.000	27.000	0.000	
2	5	2013	27	55	187	463	0203	7/8/14 0:00	0.000	0.000	27.000	0.000	
2	5	2013	28	0	187	464	0204	7/8/14 0:00	0.000	0.000	27.000	0.000	
2	5	2013	28	5	187	465	0205	7/8/14 0:00	0.000	0.000	27.000	0.000	
2	5	2013	28	10	187	466	0206	7/8/14 0:00	0.000	0.000	27.000	0.000	
2	5	2013	28	15	187	467	0207	7/8/14 0:00	0.000	0.000	27.000	0.000	
2	5	2013	28	20	187	468	0208	7/8/14 0:00	0.000	0.000	27.000	0.000	
2	5	2013	28	25	187	469	0209	7/8/14 0:00	0.000	0.000	27.000	0.000	
2	5	2013	28	30	187	470	0210	7/8/14 0:00	0.000	0.000	27.000	0.000	
2	5	2013	28	35	187	471	0211	7/8/14 0:00	0.000	0.000	27.000	0.000	
2	5	2013	28	40	187	472	0212	7/8/14 0:00	0.000	0.000	27.000	0.000	
2	5	2013	28	45	187	473	0213	7/8/14 0:00	0.000	0.000	27.000	0.000	
2	5	2013	28	50	187	474	0214	7/8/14 0:00	0.000	0.000	27.000	0.000	
2	5	2013	28	55	187	475	0215	7/8/14 0:00	0.000	0.000	27.000	0.000	
2	5	2013	29	0	187	476	0216	7/8/14 0:00	0.000	0.000	27.000	0.000	
2	5	2013	29	5	187	477	0217	7/8/14 0:00	0.000	0.000	27.000	0.000	
2	5	2013	29	10	187	478	0218	7/8/14 0:00	0.000	0.000	27.000	0.000	
2	5	2013	29	15	187	479	0219	7/8/14 0:00	0.000	0.000	27.000	0.000	
2	5	2013	29	20	187	480	0220	7/8/14 0:00	0.000	0.000	27.000	0.000	
2	5	2013	29	25	187	481	0221	7/8/14 0:00	0.000	0.000	27.000	0.000	
2	5	2013	29	30	187	482	0222	7/8/14 0:00	0.000	0.000	27.000	0.000	
2	5	2013	29	35	187	483	0223	7/8/14 0:00	0.000	0.000	27.000	0.000	
2	5	2013	29	40	187	484	0224	7/8/14 0:00	0.000	0.000	27.000	0.000	
2	5	2013	29	45	187	485	0225	7/8/14 0:00	0.000	0.000	27.000	0.000	
2	5	2013	29	50	187	486	0226	7/8/14 0:00	0.000	0.000	27.000	0.000	
2	5	2013	29	55	187	487	0227	7/8/14 0:00	0.000	0.000	27.000	0.000	
2	5	2013	30	0	187	488	0228	7/8/14 0:00	0.000	0.000	27.000	0.000	
2	5	2013	30	5	187	489	0229	7/8/14 0:00	0.000	0.000	27.000	0.000	
2	5	2013	30	10	187	490

2	10	2013	17	25	561	273	5958	1/10/2013 00:00	19.00	0.00	27.00	0.00	0.00
2	10	2013	18	25	561	273	5972	1/10/2013 00:00	19.67	0.00	27.00	0.00	0.00
2	10	2013	19	25	561	273	5972	1/10/2013 00:00	19.58	0.00	27.00	0.00	0.00
2	10	2013	20	25	561	273	5972	1/10/2013 00:00	19.58	0.00	27.00	0.00	0.00
2	10	2013	21	25	561	273	5972	1/10/2013 00:00	19.58	0.00	27.00	0.00	0.00
2	10	2013	22	25	561	273	5972	1/10/2013 00:00	19.58	0.00	27.00	0.00	0.00
2	10	2013	23	25	561	273	5972	1/10/2013 00:00	19.58	0.00	27.00	0.00	0.00
2	10	2013	24	25	561	273	5972	1/10/2013 00:00	19.58	0.00	27.00	0.00	0.00
2	10	2013	25	25	561	273	5972	1/10/2013 00:00	19.58	0.00	27.00	0.00	0.00
2	10	2013	26	25	561	273	5972	1/10/2013 00:00	19.58	0.00	27.00	0.00	0.00
2	10	2013	27	25	561	273	5972	1/10/2013 00:00	19.58	0.00	27.00	0.00	0.00
2	10	2013	28	25	561	273	5972	1/10/2013 00:00	19.58	0.00	27.00	0.00	0.00
2	10	2013	29	25	561	273	5972	1/10/2013 00:00	19.58	0.00	27.00	0.00	0.00
2	10	2013	30	25	561	273	5972	1/10/2013 00:00	19.58	0.00	27.00	0.00	0.00
2	10	2013	31	25	561	273	5972	1/10/2013 00:00	19.58	0.00	27.00	0.00	0.00
2	10	2013	32	25	561	273	5972	1/10/2013 00:00	19.58	0.00	27.00	0.00	0.00
2	10	2013	33	25	561	273	5972	1/10/2013 00:00	19.58	0.00	27.00	0.00	0.00
2	10	2013	34	25	561	273	5972	1/10/2013 00:00	19.58	0.00	27.00	0.00	0.00
2	10	2013	35	25	561	273	5972	1/10/2013 00:00	19.58	0.00	27.00	0.00	0.00
2	10	2013	36	25	561	273	5972	1/10/2013 00:00	19.58	0.00	27.00	0.00	0.00
2	10	2013	37	25	561	273	5972	1/10/2013 00:00	19.58	0.00	27.00	0.00	0.00
2	10	2013	38	25	561	273	5972	1/10/2013 00:00	19.58	0.00	27.00	0.00	0.00
2	10	2013	39	25	561	273	5972	1/10/2013 00:00	19.58	0.00	27.00	0.00	0.00
2	10	2013	40	25	561	273	5972	1/10/2013 00:00	19.58	0.00	27.00	0.00	0.00
2	10	2013	41	25	561	273	5972	1/10/2013 00:00	19.58	0.00	27.00	0.00	0.00
2	10	2013	42	25	561	273	5972	1/10/2013 00:00	19.58	0.00	27.00	0.00	0.00
2	10	2013	43	25	561	273	5972	1/10/2013 00:00	19.58	0.00	27.00	0.00	0.00
2	10	2013	44	25	561	273	5972	1/10/2013 00:00	19.58	0.00	27.00	0.00	0.00
2	10	2013	45	25	561	273	5972	1/10/2013 00:00	19.58	0.00	27.00	0.00	0.00
2	10	2013	46	25	561	273	5972	1/10/2013 00:00	19.58	0.00	27.00	0.00	0.00
2	10	2013	47	25	561	273	5972	1/10/2013 00:00	19.58	0.00	27.00	0.00	0.00
2	10	2013	48	25	561	273	5972	1/10/2013 00:00	19.58	0.00	27.00	0.00	0.00
2	10	2013	49	25	561	273	5972	1/10/2013 00:00	19.58	0.00	27.00	0.00	0.00
2	10	2013	50	25	561	273	5972	1/10/2013 00:00	19.58	0.00	27.00	0.00	0.00
2	10	2013	51	25	561	273	5972	1/10/2013 00:00	19.58	0.00	27.00	0.00	0.00
2	10	2013	52	25	561	273	5972	1/10/2013 00:00	19.58	0.00	27.00	0.00	0.00
2	10	2013	53	25	561	273	5972	1/10/2013 00:00	19.58	0.00	27.00	0.00	0.00
2	10	2013	54	25	561	273	5972	1/10/2013 00:00	19.58	0.00	27.00	0.00	0.00
2	10	2013	55	25	561	273	5972	1/10/2013 00:00	19.58	0.00	27.00	0.00	0.00
2	10	2013	56	25	561	273	5972	1/10/2013 00:00	19.58	0.00	27.00	0.00	0.00
2	10	2013	57	25	561	273	5972	1/10/2013 00:00	19.58	0.00	27.00	0.00	0.00
2	10	2013	58	25	561	273	5972	1/10/2013 00:00	19.58	0.00	27.00	0.00	0.00
2	10	2013	59	25	561	273	5972	1/10/2013 00:00	19.58	0.00	27.00	0.00	0.00
2	10	2013	60	25	561	273	5972	1/10/2013 00:00	19.58	0.00	27.00	0.00	0.00
2	10	2013	61	25	561	273	5972	1/10/2013 00:00	19.58	0.00	27.00	0.00	0.00
2	10	2013	62	25	561	273	5972	1/10/2013 00:00	19.58	0.00	27.00	0.00	0.00
2	10	2013	63	25	561	273	5972	1/10/2013 00:00	19.58	0.00	27.00	0.00	0.00
2	10	2013	64	25	561	273	5972	1/10/2013 00:00	19.58	0.00	27.00	0.00	0.00
2	10	2013	65	25	561	273	5972	1/10/2013 00:00	19.58	0.00	27.00	0.00	0.00
2	10	2013	66	25	561	273	5972	1/10/2013 00:00	19.58	0.00	27.00	0.00	0.00
2	10	2013	67	25	561	273	5972	1/10/2013 00:00	19.58	0.00	27.00	0.00	0.00
2	10	2013	68	25	561	273	5972	1/10/2013 00:00	19.58	0.00	27.00	0.00	0.00
2	10	2013	69	25	561	273	5972	1/10/2013 00:00	19.58	0.00	27.00	0.00	0.00
2	10	2013	70	25	561	273	5972	1/10/2013 00:00	19.58	0.00	27.00	0.00	0.00
2	10	2013	71	25	561	273	5972	1/10/2013 00:00	19.58	0.00	27.00	0.00	0.00
2	10	2013	72	25	561	273	5972	1/10/2013 00:00	19.58	0.00	27.00	0.00	0.00
2	10	2013	73	25	561	273	5972	1/10/2013 00:00	19.58	0.00	27.00	0.00	0.00
2	10	2013	74	25	561	273	5972	1/10/2013 00:00	19.58	0.00	27.00	0.00	0.00
2	10	2013	75	25	561	273	5972	1/10/2013 00:00	19.58	0.00	27.00	0.00	0.00
2	10	2013	76	25	561	273	5972	1/10/2013 00:00	19.58	0.00	27.00	0.00	0.00
2	10	2013	77	25	561	273	5972	1/10/2013 00:00	19.58	0.00	27.00	0.00	0.00
2	10	2013	78	25	561	273	5972	1/10/2013 00:00	19.58	0.00	27.00	0.00	0.00
2	10	2013	79	25	561	273	5972	1/10/2013 00:00	19.58	0.00	27.00	0.00	0.00
2	10	2013	80	25	561	273	5972	1/10/2013 00:00	19.58	0.00	27.00	0.00	0.00
2	10	2013	81	25	561	273	5972	1/10/2013 00:00	19.58	0.00	27.00	0.00	0.00
2	10	2013	82	25	561	273	5972	1/10/2013 00:00	19.58	0.00	27.00	0.00	0.00
2	10	2013	83	25	561	273	5972	1/10/2013 00:00	19.58	0.00	27.00	0.00	0.00
2	10	2013	84	25	561	273	5972	1/10/2013 00:00	19.58	0.00	27.00	0.00	0.00
2	10	2013	85	25	561	273	5972	1/10/2013 00:00	19.58	0.00	27.00	0.00	0.00
2	10	2013	86	25	561	273	5972	1/10/2013 00:00	19.58	0.00	27.00	0.00	0.00
2	10	2013	87	25	561	273	5972	1/10/2013 00:00	19.58	0.00	27.00	0.00	0.00
2	10	2013	88	25	561	273	5972	1/10/2013 00:00	19.58	0.00	27.00	0.00	0.00
2	10	2013	89	25	561	273	5972	1/10/2013 00:00	19.58	0.00	27.00	0.00	0.00
2	10	2013	90	25	561	273	5972	1/10/2013 00:00	19.58	0.00	27.00	0.00	0.00
2	10	2013	91	25	561	273	5972	1/10/2013 00:00	19.58	0.00	27.00	0.00	0.00
2	10	2013	92	25	561	273	5972	1/10/2013 00:00	19.58	0.00	27.00	0.00	0.00
2	10	2013	93	25	561	273	5972	1/10/2013 00:00	19.58	0.00	27.00	0.00	0.00
2	10	2013	94	25	561	273	5972	1/10/2013 00:00	19.58	0.00	27.00	0.00	0.00
2	10	2013	95	25	561	273	5972	1/10/2013 00:00	19.58	0.00	27.00	0.00	0.00
2	10	2013	96	25	561	273	5972	1/10/2013 00:00	19.58	0.00	27.00	0.00	0.00
2	10	2013	97	25	561	273	5972	1/10/2013 00:00	19.58	0.00	27.00	0.00	0.00
2	10	2013	98	25	561	273	5972	1/10/2013 00:00	19.58	0.00	27.00	0.00	0.00
2	10	2013	99	25	561	273	5972	1/10/2013 00:00	19.58	0.00	27.00	0.00	0.00
2	10	2013	100	25	561	273	5972	1/10/2013 00:00	19.58	0.00	27.00	0.00	0.00
2	10	2013	101	25	561	273	5972	1/10/2013 00:00	19.58	0.00	27.00	0.00	0.00
2	10	2013	102	25	561	273	5972	1/10/2013 00:00	19.58	0.00	27.00	0.00	0.00
2	10	2013	103	25	561	273	5972	1/10/2013 00:00	19.58	0.00	27.00	0.00	0.00
2	10	2013	104	25	561	273	5972	1/10/2013 00:00	19.58	0.00	27.00	0.00	0.00
2	10	2013	105	25	561	273	5972	1/10/2013 00:00	19.58	0.00	27.00	0.00	0.00
2	10	2013	106	25	561	273	5972	1/10/2013 00:00	19.58	0.00	27.00	0.00	0.00
2	10	2013	107	25	561	273	5972	1/10/2013 00:00	19.58	0.00	27.00	0.00	0.00
2	10	2013	108	25	561	273	5972	1/10/2013 00:00	19.58	0.00	27.00	0.00	0.00
2	10	2013	109	25	561	273	5972	1/10/2013 00:00	19.58	0.00	27.00	0.00	0.00
2	10	2013	110	25	561	273	5972	1/10/2013 00:00	19.58	0.00	27.00	0.00	0.00
2	10	2013	111	25	561	273	5972	1/10/2013 00:00	19.58	0.00	27.00	0.00	0.00
2	10	2013	112	25	561	273	5972	1/10/2013 00:00	19.58	0.00	27.00	0.00	0.00
2	10	2013	113	25	561	273	5972	1/10/2013 00:00	19.58	0.00	27.00	0.00	0.00
2	10	2013	114	25	561	273	5972	1/10/2013 00:00	19.58	0.00	27.00	0.00	0.00
2	10	2013	115	25	561	273	5972	1/10/2013 00:00	19.58	0.00	27.00	0.00	0.00
2	10	2013	116	25	561	273	5972	1/10/2013 00:00	19.58	0.00	27.00	0.00	0.00
2	10	2013	117	25	561	273	5972	1/10/2013 00:00	19.58	0.00	27.00	0.00	0.00
2	10	2013	118	25	561	273	5972	1/10/2013 00:00	19.58	0.00	27.00	0.00	0.00
2	10	2013	119	25	561	273	5972	1/10/2013 00:00	19.58	0.00	27.00	0.00	0.00
2	10	2013	120	25	561	273	5972	1/10/2013 00:00	19.58	0.00	27.00	0.00	0.00
2	10	2013	121	25	561	273	5972	1/10/2013 00:00	19.58	0.00	27.00	0.00	0.00
2	10	2013	122	25	561	273	5972	1/10/2013 00:00	19.58	0.00	27.00	0.00	0.00
2	10	2013	123	25	561	273	5972	1/10/2013 00:00	19.58	0.00	27.00	0.00	0.00
2	10	2013	124	25	561	273	5972	1/10/2013 00:00	19.58	0.00	27.00	0.00	0.00
2	10	2013	125	25	561	273	5972	1/10/2013 00:00	19.58	0.00	27.00	0.00	0.00
2	10	2013	126	25	561	273	5972	1/10/2013 00:00	19.58	0.00	27.00	0.00	0.00
2	10	2013	127	25	561	273	5972	1/10/2013 00:00	19.58	0.00	27.00	0.00	0.00
2	10	2013	128	25	561	273	5972	1/10/2013 00:00	19.58	0.00	27.00	0.00	0.00
2	10	2013	129	25	561	273	5972	1/10/2013 00:00	19.58	0.00	27.00	0.00	0.00
2	10	2013	130	25	561	273	5972	1/10/2013 00:00	19.58	0.00	27.00	0.00	0.00
2	10	2013	131	25	561	273	5972	1/10/2013 00:00	19.58	0.00	27.00	0.00	0.00
2	10	2013	132	25	561	273	5972	1/10/2013 00:00	19.58	0.00	27.00	0.00	0.00
2	10	2013	133	25	561	273	5972	1/10/2013 00:00	19.58	0.00	27.00	0.00	0.00
2	10	2013	134	25	561	273	5972	1/10/2013 00:00	19.58	0.00	27.00	0.00	0.00
2	10	2013	135	25	561	273	5972	1/10/2013 00:00	19.58	0.00	27.00	0.00	0.00
2	10	2013	136	25	561	273	5972	1/10/2013 00:00	19.58	0.00	27.00	0.00	0.00
2	10	2013	137	25	561	273	5972	1/10/2013 00:00	19.58	0.00	27.00	0.00	0.00
2	10	2013	138	25	561	273	5972	1/10/2013 00:00	19.58	0.00	27.00	0.00	0.00
2	10	2013	139	25	561	273	5972	1/10/2013 00:00	19.58	0.00	27.00	0.00	0.00
2	10	2013	140	25	561	273	5972	1/10/2013 00:00	19.58	0.00	27.00	0.00	0.00
2	10	2013	141	25	561	273	5972	1/10/2013 00:00	19.58	0.00	27.00	0.00	0.00
2	10	2013	142	25	561	273	5972	1/10/2013 00:00	19.58	0.00	27.00	0.00	0.00
2	10	2013	143	25	561	273	5972	1/10/2013 00:00	19.58	0.00	27.00	0.00	0.00
2	10	2013	144	25	561	273	5972	1/10/2013 00:00	19.58	0.00	27.00	0.00	0.00
2	10	2013	145	25	561	273	5972	1/10/2013 00:00	19.58	0.00	27.00	0.00	0.00
2	10	2013	146	25	561	273	5972	1/10/2013 00:00	19.58	0.00	27.00	0.00	0.00
2	10	2013	147	25	561	273	5972	1/10/2013 00:00	19.58	0.00	27.00	0.00	0.00
2	10	2013	148	25	561	273	5972	1/10/2013 00:00	19.58	0.00	27.00	0.00	0.00
2	10	2013	149	25	561	273	5972	1/10/2013 00:00	19.58	0.00	27.00	0.00	0.00
2	10	2013	150	25	561	273	5972	1/10/2013 00:00	19.58	0.00	27.00	0.00	0.00
2	10	2013	151	25	561	273	5972	1/10/2013 00:00	19.58	0.00	27.00	0.00	0.00
2	10	2013	152	25	561	273	5972	1/10/2013 00:00	19.58	0.00	27.00	0.00	0.00
2	10	2013	153	25	561	273	5972	1/10/2013 00:00	19.58	0.00	27.00	0.00	0.00
2	10	2013	154	25	561	273	5972	1/10/2013 00:00	19.58	0.00	27.00	0.00	0.00
2	10	2013	155	25	561	273	5972	1/10/2013 00:00	19.58	0.00	27.00	0.00	0.00
2	10	2013	156	25	561	273	5972	1/10/2013 00:00	19.58	0.00	27.00	0.00	0.00
2	10	2013	157	25	561	273	5972	1/10/2013 00:00	19.58	0.00	27.00	0.00	0.00
2	10	2013	158	25	561	273	5972	1/10/2013 00:00	19.58	0.00	27.00	0.00	0.00
2	10	2013	159	25	561	273	5972	1/10/2013 00:00	19.58	0.00	27.00	0.00	0.00
2	10	2013	160	25	561	273	5972	1/10/2013 00:00	19.58	0.00	27.00	0.00	0.00
2	10	2013	161	25	561	273	5972	1/10/2013 00:00	19.58	0.00	27.00	0.00	0.00
2	10	2013	162	25	561	273	5972	1/10/2013 00:00	19.58	0.00	27.00	0.00	0.00
2	10	2013	163	25	561	273	5972	1/10/2013 00:00	19.58	0.00	27.00	0.00	0.00
2	10	2013	164	25	561	273	5972	1/10/2013 00:00	19.58	0.00	27.00	0.00	0.00
2	10	2013	165	25	561	273	5972	1/10/2013 00:00	19.58	0.00	27.00	0.00	0.00
2	10	2013	166	25	561	273	5972	1/10/2013 00:00	19.58	0.00	27.00	0.00	0.00
2	10	2013	167	25	561	273	5972	1/10/2013 00:00	19.58	0.00	27.00	0.00	0.00
2	10	2013	168	25	561	273	5972	1/10/2013 00:00	19.58	0.00	27.00	0.00	0.00
2	10	2013	169	25	561	273	5972	1/10/2013 00:00	19.58	0.00	27.00	0.00	0.00
2	10	2013	170	25	561	273	5972	1/10/2013 00:00	19.58	0.00	27.00	0.00	0.00
2	10	2013	171	25	561	273	5972	1/10/2013 00:00	19.58	0.00	27.00	0.00	0.00
2	10	2013	172	25	561	273	5972	1/10/2013 00:00	19.58	0.00	27.00	0.00	0.00
2	10	2013	173	25	561	273	5972	1/10/2013 00:00	19.58	0.00	27.00	0.00	0.00
2	10	2013	174	25	561	273	5972	1/10/2013 00:00	19.58	0.00	27.00	0.00	0.00
2	10	2013	175	25	561	273	5972	1/10/2013 00:00	19.58	0.00	27.00	0.00	0.00
2	10	2013	176	25	561	273	5972	1/10/2013 00:00	19.58	0.00	27.00	0.00	0.00
2	10	2013	177	25	561	273	5972	1/10/2013 00:00	19.58	0.00	27.00	0.00	0.00
2	10	2013	178	25	561	273	5972	1/10/2013 00:00	19.58	0.00	27.00	0.00	0.00
2	10	2013	179	25	561	273	5972	1/10/2013 00:00	19.58	0.00	27.00	0.00	0.00
2	10	2013	180	25	561	273	5972	1/10/2013 00:00	19.58	0.00	27.00	0.00	0.00
2	10	2013	181	25	561	273	5972	1/10/2013 00:00	19.58	0.00	27.00	0.00	0.00
2	10	2013	182	25	561	273	5972	1/10/2013 00:00	19.58	0.00	27.00	0.00	0.00
2	10	2013	183	25	561	273	5972	1/10/2013 00:00	19.58	0.00	27.00	0.00	0.00
2	10	2013	184	25	561	273	5972	1/10/2013 00:00	19.58	0.00	27.00	0.00	0.00
2	10	2013	185	25	561	273	5972	1/10/2013 00:00	19.58	0.00	27.00	0.00	0.00
2	10	2013	186	25	561	273	5972	1/10/2013 00:00	19.58	0.00	27.00	0.00	0.00
2	10	2013	187	25	561	273	5972	1/10/2013 00:00	19.58	0.00	27.00	0.00	0.00
2	10	2013	188	25	561	273	5972	1/10/2013 00:00	19.58	0.00	27.00	0.00	0.00
2	10	2013	189	25	561	273	5972	1/10/2013 00:00	19.58	0.00	27.00	0.00	0.00
2	10	2013	190	25	561	273	5972	1/10/2013 00:00	19.58	0.00	27.00	0.00	0.00
2	10	2013	191	25	561	273	5972	1/10/2013 00:00	19.58	0.00	27.00	0.00	0.00
2	10	2013	192	25	561	273	5972	1/10/2013 00:00	19.58	0.00	27.00	0.00	0.00
2	10	2013	193	25	561	273	5972	1/10/2013 00:00	19.58	0.00	27.00	0.00	0.00
2	10	2013	194	25	561	273	5972	1/10/2013 00:00	19.58	0.00	27.00	0.00	0.00
2	10	2013	195	25	561	273	5972	1/10/2013 00:00	19.58	0.00	27.00	0.00	0.00
2	10	2013	196	25	561	273	5972	1/10/2013 00:00	19.58	0.00	27.00	0.00	0.00

2	10	2013	23	10	385	172	3373	7/25/2014 0:00	19.69	0.57	27.89	0.18
2	10	2013	23	10	385	173	3373	7/25/2014 0:00	19.69	0.57	27.89	0.18
2	10	2013	5	10	385	315	3373	7/25/2014 0:00	19.69	0.55	27.89	0.18
2	10	2013	5	10	385	316	3373	7/25/2014 0:00	19.69	0.55	27.89	0.18
2	10	2013	5	10	385	317	3373	7/25/2014 0:00	19.69	0.55	27.89	0.18
2	10	2013	5	10	385	318	3373	7/25/2014 0:00	19.69	0.55	27.89	0.18
2	10	2013	5	10	385	319	3373	7/25/2014 0:00	19.69	0.55	27.89	0.18
2	10	2013	5	10	385	320	3373	7/25/2014 0:00	19.69	0.55	27.89	0.18
2	10	2013	5	10	385	321	3373	7/25/2014 0:00	19.69	0.55	27.89	0.18
2	10	2013	5	10	385	322	3373	7/25/2014 0:00	19.69	0.55	27.89	0.18
2	10	2013	5	10	385	323	3373	7/25/2014 0:00	19.69	0.55	27.89	0.18
2	10	2013	5	10	385	324	3373	7/25/2014 0:00	19.69	0.55	27.89	0.18
2	10	2013	5	10	385	325	3373	7/25/2014 0:00	19.69	0.55	27.89	0.18
2	10	2013	5	10	385	326	3373	7/25/2014 0:00	19.69	0.55	27.89	0.18
2	10	2013	5	10	385	327	3373	7/25/2014 0:00	19.69	0.55	27.89	0.18
2	10	2013	5	10	385	328	3373	7/25/2014 0:00	19.69	0.55	27.89	0.18
2	10	2013	5	10	385	329	3373	7/25/2014 0:00	19.69	0.55	27.89	0.18
2	10	2013	5	10	385	330	3373	7/25/2014 0:00	19.69	0.55	27.89	0.18
2	10	2013	5	10	385	331	3373	7/25/2014 0:00	19.69	0.55	27.89	0.18
2	10	2013	5	10	385	332	3373	7/25/2014 0:00	19.69	0.55	27.89	0.18
2	10	2013	5	10	385	333	3373	7/25/2014 0:00	19.69	0.55	27.89	0.18
2	10	2013	5	10	385	334	3373	7/25/2014 0:00	19.69	0.55	27.89	0.18
2	10	2013	5	10	385	335	3373	7/25/2014 0:00	19.69	0.55	27.89	0.18
2	10	2013	5	10	385	336	3373	7/25/2014 0:00	19.69	0.55	27.89	0.18
2	10	2013	5	10	385	337	3373	7/25/2014 0:00	19.69	0.55	27.89	0.18
2	10	2013	5	10	385	338	3373	7/25/2014 0:00	19.69	0.55	27.89	0.18
2	10	2013	5	10	385	339	3373	7/25/2014 0:00	19.69	0.55	27.89	0.18
2	10	2013	5	10	385	340	3373	7/25/2014 0:00	19.69	0.55	27.89	0.18
2	10	2013	5	10	385	341	3373	7/25/2014 0:00	19.69	0.55	27.89	0.18
2	10	2013	5	10	385	342	3373	7/25/2014 0:00	19.69	0.55	27.89	0.18
2	10	2013	5	10	385	343	3373	7/25/2014 0:00	19.69	0.55	27.89	0.18
2	10	2013	5	10	385	344	3373	7/25/2014 0:00	19.69	0.55	27.89	0.18
2	10	2013	5	10	385	345	3373	7/25/2014 0:00	19.69	0.55	27.89	0.18
2	10	2013	5	10	385	346	3373	7/25/2014 0:00	19.69	0.55	27.89	0.18
2	10	2013	5	10	385	347	3373	7/25/2014 0:00	19.69	0.55	27.89	0.18
2	10	2013	5	10	385	348	3373	7/25/2014 0:00	19.69	0.55	27.89	0.18
2	10	2013	5	10	385	349	3373	7/25/2014 0:00	19.69	0.55	27.89	0.18
2	10	2013	5	10	385	350	3373	7/25/2014 0:00	19.69	0.55	27.89	0.18
2	10	2013	5	10	385	351	3373	7/25/2014 0:00	19.69	0.55	27.89	0.18
2	10	2013	5	10	385	352	3373	7/25/2014 0:00	19.69	0.55	27.89	0.18
2	10	2013	5	10	385	353	3373	7/25/2014 0:00	19.69	0.55	27.89	0.18
2	10	2013	5	10	385	354	3373	7/25/2014 0:00	19.69	0.55	27.89	0.18
2	10	2013	5	10	385	355	3373	7/25/2014 0:00	19.69	0.55	27.89	0.18
2	10	2013	5	10	385	356	3373	7/25/2014 0:00	19.69	0.55	27.89	0.18
2	10	2013	5	10	385	357	3373	7/25/2014 0:00	19.69	0.55	27.89	0.18
2	10	2013	5	10	385	358	3373	7/25/2014 0:00	19.69	0.55	27.89	0.18
2	10	2013	5	10	385	359	3373	7/25/2014 0:00	19.69	0.55	27.89	0.18
2	10	2013	5	10	385	360	3373	7/25/2014 0:00	19.69	0.55	27.89	0.18
2	10	2013	5	10	385	361	3373	7/25/2014 0:00	19.69	0.55	27.89	0.18
2	10	2013	5	10	385	362	3373	7/25/2014 0:00	19.69	0.55	27.89	0.18
2	10	2013	5	10	385	363	3373	7/25/2014 0:00	19.69	0.55	27.89	0.18
2	10	2013	5	10	385	364	3373	7/25/2014 0:00	19.69	0.55	27.89	0.18
2	10	2013	5	10	385	365	3373	7/25/2014 0:00	19.69	0.55	27.89	0.18
2	10	2013	5	10	385	366	3373	7/25/2014 0:00	19.69	0.55	27.89	0.18
2	10	2013	5	10	385	367	3373	7/25/2014 0:00	19.69	0.55	27.89	0.18
2	10	2013	5	10	385	368	3373	7/25/2014 0:00	19.69	0.55	27.89	0.18
2	10	2013	5	10	385	369	3373	7/25/2014 0:00	19.69	0.55	27.89	0.18
2	10	2013	5	10	385	370	3373	7/25/2014 0:00	19.69	0.55	27.89	0.18
2	10	2013	5	10	385	371	3373	7/25/2014 0:00	19.69	0.55	27.89	0.18
2	10	2013	5	10	385	372	3373	7/25/2014 0:00	19.69	0.55	27.89	0.18
2	10	2013	5	10	385	373	3373	7/25/2014 0:00	19.69	0.55	27.89	0.18
2	10	2013	5	10	385	374	3373	7/25/2014 0:00	19.69	0.55	27.89	0.18
2	10	2013	5	10	385	375	3373	7/25/2014 0:00	19.69	0.55	27.89	0.18
2	10	2013	5	10	385	376	3373	7/25/2014 0:00	19.69	0.55	27.89	0.18
2	10	2013	5	10	385	377	3373	7/25/2014 0:00	19.69	0.55	27.89	0.18
2	10	2013	5	10	385	378	3373	7/25/2014 0:00	19.69	0.55	27.89	0.18
2	10	2013	5	10	385	379	3373	7/25/2014 0:00	19.69	0.55	27.89	0.18
2	10	2013	5	10	385	380	3373	7/25/2014 0:00	19.69	0.55	27.89	0.18
2	10	2013	5	10	385	381	3373	7/25/2014 0:00	19.69	0.55	27.89	0.18
2	10	2013	5	10	385	382	3373	7/25/2014 0:00	19.69	0.55	27.89	0.18
2	10	2013	5	10	385	383	3373	7/25/2014 0:00	19.69	0.55	27.89	0.18
2	10	2013	5	10	385	384	3373	7/25/2014 0:00	19.69	0.55	27.89	0.18
2	10	2013	5	10	385	385	3373	7/25/2014 0:00	19.69	0.55	27.89	0.18
2	10	2013	5	10	385	386	3373	7/25/2014 0:00	19.69	0.55	27.89	0.18
2	10	2013	5	10	385	387	3373	7/25/2014 0:00	19.69	0.55	27.89	0.18
2	10	2013	5	10	385	388	3373	7/25/2014 0:00	19.69	0.55	27.89	0.18
2	10	2013	5	10	385	389	3373	7/25/2014 0:00	19.69	0.55	27.89	0.18
2	10	2013	5	10	385	390	3373	7/25/2014 0:00	19.69	0.55	27.89	0.18
2	10	2013	5	10	385	391	3373	7/25/2014 0:00	19.69	0.55	27.89	0.18
2	10	2013	5	10	385	392	3373	7/25/2014 0:00	19.69	0.55	27.89	0.18
2	10	2013	5	10	385	393	3373	7/25/2014 0:00	19.69	0.55	27.89	0.18
2	10	2013	5	10	385	394	3373	7/25/2014 0:00	19.69	0.55	27.89	0.18
2	10	2013	5	10	385	395	3373	7/25/2014 0:00	19.69	0.55	27.89	0.18
2	10	2013	5	10	385	396	3373	7/25/2014 0:00	19.69	0.55	27.89	0.18
2	10	2013	5	10	385	397	3373	7/25/2014 0:00	19.69	0.55	27.89	0.18
2	10	2013	5	10	385	398	3373	7/25/2014 0:00	19.69	0.55	27.89	0.18
2	10	2013	5	10	385	399	3373	7/25/2014 0:00	19.69	0.55	27.89	0.18
2	10	2013	5	10	385	400	3373	7/25/2014 0:00	19.69	0.55	27.89	0.18
2	10	2013	5	10	385	401	3373	7/25/2014 0:00	19.69	0.55	27.89	0.18
2	10	2013	5	10	385	402	3373	7/25/2014 0:00	19.69	0.55	27.89	0.18
2	10	2013	5	10	385	403	3373	7/25/2014 0:00	19.69	0.55	27.89	0.18
2	10	2013	5	10	385	404	3373	7/25/2014 0:00	19.69	0.55	27.89	0.18
2	10	2013	5	10	385	405	3373	7/25/2014 0:00	19.69	0.55	27.89	0.18
2	10	2013	5	10	385	406	3373	7/25/2014 0:00	19.69	0.55	27.89	0.18
2	10	2013	5	10	385	407	3373	7/25/2014 0:00	19.69	0.55	27.89	0.18
2	10	2013	5	10	385	408	3373	7/25/2014 0:00	19.69	0.55	27.89	0.18
2	10	2013	5	10	385	409	3373	7/25/2014 0:00	19.69	0.55	27.89	0.18
2	10	2013	5	10	385	410	3373	7/25/2014 0:00	19.69	0.55	27.89	0.18
2	10	2013	5	10	385	411	3373	7/25/2014 0:00	19.69	0.55	27.89	0.18
2	10	2013	5	10	385	412	3373	7/25/2014 0:00	19.69	0.55	27.89	0.18
2	10	2013	5	10	385	413	3373	7/25/2014 0:00	19.69	0.55	27.89	0.18
2	10	2013	5	10	385	414	3373	7/25/2014 0:00	19.69	0.55	27.89	0.18
2	10	2013	5	10	385	415	3373	7/25/2014 0:00	19.69	0.55	27.89	0.18
2	10	2013	5	10	385	416	3373	7/25/2014 0:00	19.69	0.55	27.89	0.18
2	10	2013	5	10	385	417	3373	7/25/2014 0:00	19.69	0.55	27.89	0.18
2	10	2013	5	10	385	418	3373	7/25/2014 0:00	19.69	0.55	27.89	0.18
2	10	2013	5	10	385	419	3373	7/25/2014 0:00	19.69	0.55	27.89	0.18
2	10	2013	5	10	385	420	3373	7/25/2014 0:00	19.69	0.55	27.89	0.18
2	10	2013	5	10	385	421	3373	7/25/2014 0:00	19.69	0.55	27.89	0.18
2	10	2013	5	10	385	422	3373	7/25/2014 0:00	19.69	0.55	27.89	0.18
2	10	2013	5	10	385	423	3373	7/25/2014 0:00	19.69	0.55	27.89	0.18
2	10	2013	5	10	385	424	3373	7/25/2014 0:00	19.69	0.55	27.89	0.18
2	10	2013	5	10	385	425	3373	7/25/2014 0:00	19.69	0.55	27.89	0.18
2	10	2013	5	10	385	426	3373	7/25/2014 0:00	19.69	0.55	27.89	0.18
2	10	2013	5	10	385	427	3373	7/25/2014 0:00	19.69	0.55	27.89	0.18
2	10	2013	5	10	385	428	3373	7/25/2014 0:00	19.69	0.55	27.89	0.18
2	10	2013	5	10	385	429	3373	7/25/2014 0:00	19.69	0.55	27.89	0.18
2	10	2013	5	10	385	430	3373	7/25/2014 0:00	19.69	0.55	27.89	0.18
2	10	2013	5	10	385	431	3373	7/25/2014 0:00	19.69	0.55	27.89	0.18
2	10	2013	5	10	385	432	3373	7/25/2014 0:00	19.69	0.55	27.89	0.18
2	10	2013	5	10	385	433	3373	7/25/2014 0:00	19.69	0.55	27.89	0.18
2	10	2013	5	10	385	434	3373	7/25/2014 0:00	19.69	0.55	27.89	0.18
2	10	2013	5	10	385	435	3373	7/25/2014 0:00	19.69	0.55	27.89	0.18
2	10	2013	5	10	385	436	3373	7/25/2014 0:00	19.69	0.55	27.89	0.18
2	10	2013	5	10	385	437	3373	7/25/2014 0:00	19.69	0.55	27.89	0.18
2	10	2013	5	10	385	438	3373	7/25/2014 0:00	19.69	0.55	27.89	0.18
2	10	2013	5	10	385	439	3373	7/25/2014 0:00	19.69	0.55	27.89	0.18
2	10	2013	5	10	385	440	3373	7/25/2014 0:00	19.69	0.55	27.89	0.18
2	10	2013	5	10	385	441	3373	7/25/2014 0:00	19.69	0.55	27.89	0.18
2	10	2013	5	10	385	442	3373	7/25/2014 0:00	19.69	0.55	27.89	0.18
2	10	2013	5	10	385	443	3373	7/25/2014 0:00	19.69	0.55	27.89	0.18
2	10	2013	5	10	385	444	3373	7/25/2014 0:00	19.69	0.55	27.89	0.18
2	10	2013	5	10	385	445	3373	7/25/2014 0:00	19.69	0.55	27.89	0.18
2	10	2013	5	10	385	446	3373	7/25/2014 0:00	19.69	0.55	27.89	0.18
2	10	2013	5	10	385	447	3373	7/25/2014 0:00	19.69	0.55	27.89	0.18
2	10	2013	5	10	385	448	3373	7/25/2014 0:00	19.69	0.55	27.89	0.18
2	10	2013	5	10	385	449	3373	7/25/2014 0:00	19.69	0.55	27.89	0.18
2	10	2013	5	10	385	450	3373	7/25/2014 0:00	19.69	0.55	27.89	0.18
2	10	2013	5	10	385	451	3373	7/25/2014 0:00	19.69	0.55	27.89	0.18
2	10	2013	5	10	385	452	3373	7/25/2014 0:00	19.69	0.55	27.89	0.18
2	10	2013	5	10	385	453	3373	7/25/2014 0:00	19.69	0.55	27.89	0.18
2	10	2013	5	10	385	454	3373	7/25/2014 0:00	19.69	0.55	27.89	0.18
2	10	2013	5	10	385	455	3373	7/25/2014 0:00	19.69	0.55	27.89	0.18
2	10	2013	5	10	385	456	3373	7/25/2014 0:00	19.69	0.55	27.89	0.18
2	10	2013	5	10	385	457	3373	7/25/2014 0:00	19.69	0.55	27.89	0.18
2	10	2013	5	10	385	458	3373	7/25/2014 0:00	19.69	0.55	27.89	0.18
2	10	2013	5	10	385	459	3373	7/25/2014 0:00	19.69	0.55	27.89	0.18
2	10	2013	5	10	385	460	3373	7/25/2014 0:00	19.69	0.55	27.89	0.18
2	10	2013	5	10	385	461	3373	7/25/2014 0:00	19.69	0.55	27.89	0.18
2	10	2013	5	10	385	462	3373	7/25/2014 0:00	19.69	0.55	27.89	0.18
2	10	2013	5	10	385	463	3373	7/25/2014 0:00	19.69	0.55	27.89	0.18
2	10	2013	5	10	385	464	3373	7/25/2014 0:00	19.69	0.55	27.89	0.18
2	10	2013	5	10	385	465	3373	7/25/2014 0:00	19.69	0.55	27.89	0.18
2	10	2013	5	10	385	466	3373	7/25/2014 0:00	19.69	0.55	27.89	0.18
2	10	2013	5	10	385	467	3373	7/25/2014 0:00	19.69	0.55	27.89	0.18
2	10	2013	5	10	385	468	3373	7/25/2014 0:00	19.69	0.55	27.89	0.18
2	10	2013	5	10	385	469	3373	7/25/2014 0:00	19.69	0.55	27.89	0.18
2	10	2013	5	10	385	470	3373	7/25/2014 0:00	19.69	0.55	27.89	0.18
2	10	2013	5	10	385	471	3373	7/25/2014 0:00	19.69	0.55	27.89	0.18
2	10	2013	5	10	385	472	3373	7/25/2014 0:00	19.69	0.55	27.89	0.18
2	10	2013	5	10	385	473	3373	7/25/2014 0:00	19.69	0.55	27.89	0.18
2	10	2013	5	10	385	474	3373	7/25/2014 0:00	19.69	0.55	27.89	0.18
2	10	2013	5	10	385	475	3373	7/25/2014 0:00	19.69	0.55	27.89	0.18
2	10	2013	5	10	385	476	3373	7/25/2014 0:00	19.69	0.55	27.89	0.18
2	10	2013	5	10	385	477	3373	7/25/2014 0:00	19.69	0.55	27.89	0.18
2	10	2013	5	10	385	478	3373	7/25/2014 0:00	19.69	0.55	27.89	0.18
2	10	2013	5	10	385	479	3373	7/25/2014 0:00	19.69	0.55	27.89	0.18
2	10	2013	5	10	385	480	3373	7/25/2014 0:00	19.69	0.55	27.89	0.18
2	10	2013	5	10	385	481	3373	7/25/2014 0:00	19.69	0.55	27.89	0.18
2	10	2013	5	10	385	482	3373	7/25/2014 0:00	19.69	0.55	27.89	0.18
2	10	2013	5	10	385	483	3373	7/25/2014 0:00	19.69	0.55	27.89	0.18
2	10	2013	5	10	385	484	3373	7/25/2014 0:00	19.69	0.55	27.89	0.18
2	10	2013	5	10	385	485	3373	7/25/2014 0:00	19.69	0.55	27.89	0.18
2	10	2013	5	10	385	486	3373	7/25/2014 0:00	19.69	0.55	27.89	0.18
2	10	2013	5	10	385	487	3373	7/25/2014 0:00	19.69	0.55	27.89	0.18
2	10	2013	5	10	385	488	3373	7/25/2014 0:00	19.69	0.55	27.89	0.18
2	10	2013	5	10	385	489	3373	7/25/2014 0:00	19.69	0.55	27.89	0.18
2	10	2013	5	10	385	490	3373	7/25/2014 0:00	19.69	0.55	27.89	0.18
2	10	2013	5	10	385	491	3373	7/25/2014 0:00	19.69	0.55	27.89	0.18
2	10	2013	5	10	385	492	3373	7/25/2014 0:00	19.69	0.55	27.89	0.18
2	10	2013	5	10	385	493	3373	7/25/2014 0:00	19.69	0.55	27.89	0.18
2	10	2013	5	10	385	494	3373	7/25/2014 0:00	19.69	0.55	27.89	0.18
2	10	2013	5	10	385	495	3373	7/25/2014 0:00	19.69	0.55	27.89	0.18
2	10	2013	5	10	385	496	3373	7/25/2014 0:00	19.69	0.55	27.89	0.18
2	10	2013	5	10	385	497	3373	7/25/2014 0:00	19.69	0.55	27.89	0.18
2	10	2013	5	10	385	498	3373	7/25/2014 0:00	19.69	0.55	27.89	0.18
2	10	2013	5	10	385	499	3373	7/25/2014 0:00	19.69	0.55	27.89	0.18
2	10	2013	5	10	385	500	3373	7/25/2014 0:00	19.69	0.55	27.89	0.18

2	30	2013	5	30	280	312	8978	7/25/2014 0	2400	0.00	27.000	0.00	0.17
2	30	2013	5	30	280	313	8979	7/25/2014 0	2700	0.00	27.000	0.00	0.19
2	30	2013	5	30	280	314	8979	7/25/2014 0	2700	0.00	27.000	0.00	0.19
2	30	2013	5	30	280	315	8980	7/25/2014 0	2700	0.00	27.000	0.00	0.19
2	30	2013	5	30	280	316	8980	7/25/2014 0	2700	0.00	27.000	0.00	0.19
2	30	2013	5	30	280	317	8981	7/25/2014 0	2700	0.00	27.000	0.00	0.19
2	30	2013	5	30	280	318	8981	7/25/2014 0	2700	0.00	27.000	0.00	0.19
2	30	2013	5	30	280	319	8982	7/25/2014 0	2700	0.00	27.000	0.00	0.19
2	30	2013	5	30	280	320	8982	7/25/2014 0	2700	0.00	27.000	0.00	0.19
2	30	2013	5	30	280	321	8983	7/25/2014 0	2700	0.00	27.000	0.00	0.19
2	30	2013	5	30	280	322	8983	7/25/2014 0	2700	0.00	27.000	0.00	0.19
2	30	2013	5	30	280	323	8984	7/25/2014 0	2700	0.00	27.000	0.00	0.19
2	30	2013	5	30	280	324	8984	7/25/2014 0	2700	0.00	27.000	0.00	0.19
2	30	2013	5	30	280	325	8985	7/25/2014 0	2700	0.00	27.000	0.00	0.19
2	30	2013	5	30	280	326	8985	7/25/2014 0	2700	0.00	27.000	0.00	0.19
2	30	2013	5	30	280	327	8986	7/25/2014 0	2700	0.00	27.000	0.00	0.19
2	30	2013	5	30	280	328	8986	7/25/2014 0	2700	0.00	27.000	0.00	0.19
2	30	2013	5	30	280	329	8987	7/25/2014 0	2700	0.00	27.000	0.00	0.19
2	30	2013	5	30	280	330	8987	7/25/2014 0	2700	0.00	27.000	0.00	0.19
2	30	2013	5	30	280	331	8988	7/25/2014 0	2700	0.00	27.000	0.00	0.19
2	30	2013	5	30	280	332	8988	7/25/2014 0	2700	0.00	27.000	0.00	0.19
2	30	2013	5	30	280	333	8989	7/25/2014 0	2700	0.00	27.000	0.00	0.19
2	30	2013	5	30	280	334	8989	7/25/2014 0	2700	0.00	27.000	0.00	0.19
2	30	2013	5	30	280	335	8990	7/25/2014 0	2700	0.00	27.000	0.00	0.19
2	30	2013	5	30	280	336	8990	7/25/2014 0	2700	0.00	27.000	0.00	0.19
2	30	2013	5	30	280	337	8991	7/25/2014 0	2700	0.00	27.000	0.00	0.19
2	30	2013	5	30	280	338	8991	7/25/2014 0	2700	0.00	27.000	0.00	0.19
2	30	2013	5	30	280	339	8992	7/25/2014 0	2700	0.00	27.000	0.00	0.19
2	30	2013	5	30	280	340	8992	7/25/2014 0	2700	0.00	27.000	0.00	0.19
2	30	2013	5	30	280	341	8993	7/25/2014 0	2700	0.00	27.000	0.00	0.19
2	30	2013	5	30	280	342	8993	7/25/2014 0	2700	0.00	27.000	0.00	0.19
2	30	2013	5	30	280	343	8994	7/25/2014 0	2700	0.00	27.000	0.00	0.19
2	30	2013	5	30	280	344	8994	7/25/2014 0	2700	0.00	27.000	0.00	0.19
2	30	2013	5	30	280	345	8995	7/25/2014 0	2700	0.00	27.000	0.00	0.19
2	30	2013	5	30	280	346	8995	7/25/2014 0	2700	0.00	27.000	0.00	0.19
2	30	2013	5	30	280	347	8996	7/25/2014 0	2700	0.00	27.000	0.00	0.19
2	30	2013	5	30	280	348	8996	7/25/2014 0	2700	0.00	27.000	0.00	0.19
2	30	2013	5	30	280	349	8997	7/25/2014 0	2700	0.00	27.000	0.00	0.19
2	30	2013	5	30	280	350	8997	7/25/2014 0	2700	0.00	27.000	0.00	0.19
2	30	2013	5	30	280	351	8998	7/25/2014 0	2700	0.00	27.000	0.00	0.19
2	30	2013	5	30	280	352	8998	7/25/2014 0	2700	0.00	27.000	0.00	0.19
2	30	2013	5	30	280	353	8999	7/25/2014 0	2700	0.00	27.000	0.00	0.19
2	30	2013	5	30	280	354	8999	7/25/2014 0	2700	0.00	27.000	0.00	0.19
2	30	2013	5	30	280	355	9000	7/25/2014 0	2700	0.00	27.000	0.00	0.19
2	30	2013	5	30	280	356	9000	7/25/2014 0	2700	0.00	27.000	0.00	0.19
2	30	2013	5	30	280	357	9001	7/25/2014 0	2700	0.00	27.000	0.00	0.19
2	30	2013	5	30	280	358	9001	7/25/2014 0	2700	0.00	27.000	0.00	0.19
2	30	2013	5	30	280	359	9002	7/25/2014 0	2700	0.00	27.000	0.00	0.19
2	30	2013	5	30	280	360	9002	7/25/2014 0	2700	0.00	27.000	0.00	0.19
2	30	2013	5	30	280	361	9003	7/25/2014 0	2700	0.00	27.000	0.00	0.19
2	30	2013	5	30	280	362	9003	7/25/2014 0	2700	0.00	27.000	0.00	0.19
2	30	2013	5	30	280	363	9004	7/25/2014 0	2700	0.00	27.000	0.00	0.19
2	30	2013	5	30	280	364	9004	7/25/2014 0	2700	0.00	27.000	0.00	0.19
2	30	2013	5	30	280	365	9005	7/25/2014 0	2700	0.00	27.000	0.00	0.19
2	30	2013	5	30	280	366	9005	7/25/2014 0	2700	0.00	27.000	0.00	0.19
2	30	2013	5	30	280	367	9006	7/25/2014 0	2700	0.00	27.000	0.00	0.19
2	30	2013	5	30	280	368	9006	7/25/2014 0	2700	0.00	27.000	0.00	0.19
2	30	2013	5	30	280	369	9007	7/25/2014 0	2700	0.00	27.000	0.00	0.19
2	30	2013	5	30	280	370	9007	7/25/2014 0	2700	0.00	27.000	0.00	0.19
2	30	2013	5	30	280	371	9008	7/25/2014 0	2700	0.00	27.000	0.00	0.19
2	30	2013	5	30	280	372	9008	7/25/2014 0	2700	0.00	27.000	0.00	0.19
2	30	2013	5	30	280	373	9009	7/25/2014 0	2700	0.00	27.000	0.00	0.19
2	30	2013	5	30	280	374	9009	7/25/2014 0	2700	0.00	27.000	0.00	0.19
2	30	2013	5	30	280	375	9010	7/25/2014 0	2700	0.00	27.000	0.00	0.19
2	30	2013	5	30	280	376	9010	7/25/2014 0	2700	0.00	27.000	0.00	0.19
2	30	2013	5	30	280	377	9011	7/25/2014 0	2700	0.00	27.000	0.00	0.19
2	30	2013	5	30	280	378	9011	7/25/2014 0	2700	0.00	27.000	0.00	0.19
2	30	2013	5	30	280	379	9012	7/25/2014 0	2700	0.00	27.000	0.00	0.19
2	30	2013	5	30	280	380	9012	7/25/2014 0	2700	0.00	27.000	0.00	0.19
2	30	2013	5	30	280	381	9013	7/25/2014 0	2700	0.00	27.000	0.00	0.19
2	30	2013	5	30	280	382	9013	7/25/2014 0	2700	0.00	27.000	0.00	0.19
2	30	2013	5	30	280	383	9014	7/25/2014 0	2700	0.00	27.000	0.00	0.19
2	30	2013	5	30	280	384	9014	7/25/2014 0	2700	0.00	27.000	0.00	0.19
2	30	2013	5	30	280	385	9015	7/25/2014 0	2700	0.00	27.000	0.00	0.19
2	30	2013	5	30	280	386	9015	7/25/2014 0	2700	0.00	27.000	0.00	0.19
2	30	2013	5	30	280	387	9016	7/25/2014 0	2700	0.00	27.000	0.00	0.19
2	30	2013	5	30	280	388	9016	7/25/2014 0	2700	0.00	27.000	0.00	0.19
2	30	2013	5	30	280	389	9017	7/25/2014 0	2700	0.00	27.000	0.00	0.19
2	30	2013	5	30	280	390	9017	7/25/2014 0	2700	0.00	27.000	0.00	0.19
2	30	2013	5	30	280	391	9018	7/25/2014 0	2700	0.00	27.000	0.00	0.19
2	30	2013	5	30	280	392	9018	7/25/2014 0	2700	0.00	27.000	0.00	0.19
2	30	2013	5	30	280	393	9019	7/25/2014 0	2700	0.00	27.000	0.00	0.19
2	30	2013	5	30	280	394	9019	7/25/2014 0	2700	0.00	27.000	0.00	0.19
2	30	2013	5	30	280	395	9020	7/25/2014 0	2700	0.00	27.000	0.00	0.19
2	30	2013	5	30	280	396	9020	7/25/2014 0	2700	0.00	27.000	0.00	0.19
2	30	2013	5	30	280	397	9021	7/25/2014 0	2700	0.00	27.000	0.00	0.19
2	30	2013	5	30	280	398	9021	7/25/2014 0	2700	0.00	27.000	0.00	0.19
2	30	2013	5	30	280	399	9022	7/25/2014 0	2700	0.00	27.000	0.00	0.19
2	30	2013	5	30	280	400	9022	7/25/2014 0	2700	0.00	27.000	0.00	0.19
2	30	2013	5	30	280	401	9023	7/25/2014 0	2700	0.00	27.000	0.00	0.19
2	30	2013	5	30	280	402	9023	7/25/2014 0	2700	0.00	27.000	0.00	0.19
2	30	2013	5	30	280	403	9024	7/25/2014 0	2700	0.00	27.000	0.00	0.19
2	30	2013	5	30	280	404	9024	7/25/2014 0	2700	0.00	27.000	0.00	0.19
2	30	2013	5	30	280	405	9025	7/25/2014 0	2700	0.00	27.000	0.00	0.19
2	30	2013	5	30	280	406	9025	7/25/2014 0	2700	0.00	27.000	0.00	0.19
2	30	2013	5	30	280	407	9026	7/25/2014 0	2700	0.00	27.000	0.00	0.19
2	30	2013	5	30	280	408	9026	7/25/2014 0	2700	0.00	27.000	0.00	0.19
2	30	2013	5	30	280	409	9027	7/25/2014 0	2700	0.00	27.000	0.00	0.19
2	30	2013	5	30	280	410	9027	7/25/2014 0	2700	0.00	27.000	0.00	0.19
2	30	2013	5	30	280	411	9028	7/25/2014 0	2700	0.00	27.000	0.00	0.19
2	30	2013	5	30	280	412	9028	7/25/2014 0	2700	0.00	27.000	0.00	0.19
2	30	2013	5	30	280	413	9029	7/25/2014 0	2700	0.00	27.000	0.00	0.19
2	30	2013	5	30	280	414	9029	7/25/2014 0	2700	0.00	27.000	0.00	0.19
2	30	2013	5	30	280	415	9030	7/25/2014 0	2700	0.00	27.000	0.00	0.19
2	30	2013	5	30	280	416	9030	7/25/2014 0	2700	0.00	27.000	0.00	0.19
2	30	2013	5	30	280	417	9031	7/25/2014 0	2700	0.00	27.000	0.00	0.19
2	30	2013	5	30	280	418	9031	7/25/2014 0	2700	0.00	27.000	0.00	0.19
2	30	2013	5	30	280	419	9032	7/25/2014 0	2700	0.00	27.000	0.00	0.19
2	30	2013	5	30	280	420	9032	7/25/2014 0	2700	0.00	27.000	0.00	0.19
2	30	2013	5	30	280	421	9033	7/25/2014 0	2700	0.00	27.000	0.00	0.19
2	30	2013	5	30	280	422	9033	7/25/2014 0	2700	0.00	27.000	0.00	0.19
2	30	2013	5	30	280	423	9034	7/25/2014 0	2700	0.00	27.000	0.00	0.19
2	30	2013	5	30	280	424	9034	7/25/2014 0	2700	0.00	27.000	0.00	0.19
2	30	2013	5	30	280	425	9035	7/25/2014 0	2700	0.00	27.000	0.00	0.19
2	30	2013	5	30	280	426	9035	7/25/2014 0	2700	0.00	27.000	0.00	0.19
2	30	2013	5	30	280	427	9036	7/25/2014 0	2700	0.00	27.000	0.00	0.19
2	30	2013	5	30	280	428	9036	7/25/2014 0	2700	0.00	27.000	0.00	0.19
2	30	2013	5	30	280	429	9037	7/25/2014 0	2700	0.00	27.000	0.00	0.19
2	30	2013	5	30	280	430	9037	7/25/2014 0	2700	0.00	27.000	0.00	0.19
2	30	2013	5	30	280	431	9038	7/25/2014 0	2700	0.00	27.000	0.00	0.19
2	30	2013	5	30	280	432	9038	7/25/2014 0	2700	0.00	27.000	0.00	0.19
2	30	2013	5	30	280	433	9039	7/25/2014 0	2700	0.00	27.000	0.00	0.19
2	30	2013	5	30	280	434	9039	7/25/2014 0	2700	0.00	27.000	0.00	0.19
2	30	2013	5	30	280	435	9040	7/25/2014 0	2700	0.00	27.000	0.00	0.19
2	30	2013	5	30	280	436	9040	7/25/2014 0	2700	0.00	27.000	0.00	0.19
2	30	2013	5	30	280	437	9041	7/25/2014 0	2700	0.00	27.000	0.00	0.19
2	30	2013	5	30	280	438	9041	7/25/2014 0	2700	0.00	27.000	0.00	0.19
2	30	2013	5	30	280	439	9042	7/25/2014 0	2700	0.00	27.000	0.00	0.19
2	30	2013	5	30	280	440	9042	7/25/2014 0	2700	0.00	27.000	0.00	0.19
2	30	2013	5	30	280	441	9043	7/25/2014 0	2700	0.00	27.000	0.00	0.19
2	30	2013	5	30	280	442	9043	7/25/2014 0	2700	0.00	27.000	0.00	0.19
2	30	2013	5	30	280	443	9044	7/25/2014 0	2700	0.00	27.000	0.00	0.19
2	30	2013	5	30	280	444	9044	7/25/2014 0	2700	0.00	27.000	0.00	0.19
2	30	2013	5	30	280	445	9045	7/25/2014 0	2700	0.00	27.000	0.00	0.19
2	30	2013	5	30	280	446	9045	7/25/2014 0	2700	0.00	27.000	0.00	0.19
2	30	2013	5	30	280	447	9046	7/25/2014 0	2700	0.00	27.000	0.00	0.19
2	30	2013	5	30	280	448	9046	7/25/2014 0	2700	0.00	27.000	0.00	0.19
2	30	2013	5	30	280	449	9047	7/25/2014 0	2700	0.00	27.000	0.00	0.19
2	30	2013	5	30	280	450	9047	7/25/2014 0	2700	0.00	27.000	0.00	0.19
2	30	2013	5	30	280	451	9048	7/25/2014 0	2700	0.00	27.000	0.00	0.19
2	30	2013	5	30	280	452	9048	7/25/2014 0	2700	0.00	27.000	0.00	0.19
2	30	2013	5	30	280	453	9049	7/25/2014 0	2700	0.00	27.000	0.00	0.19
2	30	2013	5	30	280	454	9049	7/25/2014 0	2700	0.00	27.000	0.00	0.19
2	30	2013	5	30	280	455	9050	7/25/2014 0	2700	0.00	27.000	0.00	0.19
2	30	2013	5	30	280	456	9050	7/25/2014 0	2700	0.00	27.000	0.00	0.19
2	30	2013	5	30	280	457	9051	7/25/2014 0	2700	0.00	27.000	0.00	0.19
2	30	2013	5	30	280	458	9051	7/25/2014 0	2700	0.00	27.000	0.00	0.19
2	30	2013	5	30	280	459	9052	7/25/2014 0	2700	0.00	27.000	0.00	0.19
2	30	2013	5	30	280	460	9052	7/25/2014 0	2700	0.00	27.000	0.00	0.19
2	30	2013	5	30	280	461	9053	7/25/2014 0	2700	0.00	27.000	0.00	0.19
2	30	2013	5	30	280	462	9053	7/25/2014 0	2700	0.00	27.000	0.00	0.19
2	30	2013	5	30	280	463	9054	7/25/2014 0	2700	0.00	27.000	0.00	0.19
2	30	2013	5	30	280	464	9054	7/25/2014 0	2700	0.00	27.000	0.00	0.19
2	30	2013	5	30	280	465	9055	7/25/2014 0	2700	0.00	27.000	0.00	0.19
2	30	2013	5	30	280	466	9055	7/25/2014 0	2700	0.00	27.000	0.00	0.19
2	30	2013	5	30	280	467	9056	7/25/2014 0	2700	0.00	27.000	0.00	0.19
2	30	2013	5	30	280	468	9056	7/25/2014 0	2700	0.00	27.000	0.00	0.19
2	30	2013	5	30	280	469	9057	7/25/2014 0	2700	0.00	27.000	0.00	0.19
2	30	2013	5	30	280	470	9057	7/25/2014 0	2700	0.00	27.000	0.00	0.19
2	30	2013	5	30	280	471	9058	7/25/2014 0	2700	0.00	27.000	0.00	0.19
2	30	2013	5	30	280	472	9058	7/25/2014 0	2700	0.00	27.000	0.00	0.19
2	30	2013	5	30	280	473	9059	7/25/2014 0	2700	0.00	27.000	0.00	0.19
2	30	2013	5	30	280	474	9059	7/25/2014 0	2700	0.00	27.000	0.00	0.19
2	30	2013	5	30	280	475	9060	7/25/2014 0	2700	0.00	27.000	0.00	0.19
2	30	2013	5	30	280	476	9060	7/25/2014 0	2700	0.00	27.000	0.00	0.19
2	30	2013	5	30	280	477	9061	7/25/2014 0	2700	0.00	27.000	0.00	0.19
2	30	2013	5	30	280	478	9061	7/25/2014 0	2700	0.00	27.000	0.00	0.19
2	30	2013	5	30	280	479	9062	7/25/2014 0	2700	0.00	27.000	0.00	0.19
2	30	2013	5	30	280	480	9062	7/25/2014 0	2700	0.00	27.000	0.00	0.19
2	30	2013	5	30	280	481	9063	7/25/2014 0	2700	0.00	27.000	0.00	0.19
2	30	2013	5	30	280	482	9063	7/25/2014 0	2700	0.00	27.000	0.00	0.19
2	30	2013	5	30	280	483	9064	7/25/2014 0	2700	0.00	27.000	0.00	0.19
2	30	2013	5	30	280	484	9064	7/25/2014 0	2700	0.00	27.000	0.00	0.19
2	30	2013	5	30	280	485	9065	7/25/2014 0	2700	0.00	27.000	0.00	0.19
2	30	2013	5	30	280	486	9065	7/25/2014 0	2700	0.00	27.000	0.00	0.19
2	30	2013	5	30	280	487	9066	7/25/2014 0	2700	0.00	27.000	0.00	0.19
2	30	2013	5	30	280	488	9066	7/25/2014 0	2700	0.00	27.000	0.00	0.19
2	30	2013	5	30	280	489	9067	7/25/2014 0	2700	0.00	27.000	0.00	0.19
2	30	2013	5	30	280	490	9067	7/25/2014 0	2700	0.00	27.000	0.00	0.19
2	30	2013	5	30	280	491	9068	7/25/2014 0	2700	0.00	27.000	0.00	0.19
2	30	2013	5	30	280	492	9068	7/25/2014 0	2700	0.00	27.000	0.00	0.19
2	30	2013	5	30	280	493	9069	7/25/2014 0	2700	0.00	27.000	0.00	0.19
2	30	2013	5	30	280	494	9069	7/25/2014 0	2700	0.00	27.000	0.00	0.19
2	30	2013	5	30	280	495	9070	7/25/2014 0	2700	0.00	27.000	0.00	0.19
2	30	2013	5	30	280	496	9070	7/25/2014 0	2700	0.00	27.000	0.00	0.19
2	30	2013	5	30	280	497	9071	7/25/2014 0	2700	0.00	27.000	0.00	0.19
2	30	2013	5	30	280	498	9071	7/25/2014 0	2700	0.00	27.000	0.00	0.19
2	30	2013	5	30	280	499	9072	7/25/2014 0	2700	0.00	27.000	0.00	0.19
2	30	2013	5	30	280	500	9072	7/25/2014 0	2700	0.00	27.000	0.00	0.19

7	23	2013	11	0	204	29	805.6	7/23/13 12:00	26.92	0.060	27.621	0.072				
7	23	2013	11	15	204	30	805.5	7/23/13 12:15	26.92	0.057	27.618	0.069				
7	23	2013	11	30	204	30.1	805.4	7/23/13 12:30	26.91	0.053	27.615	0.066				
7	23	2013	11	45	204	30.3	805.2	7/23/13 12:45	26.91	0.047	27.608	0.059				
7	23	2013	12	0	204	30.6	805	7/23/13 13:00	26.90	0.040	27.602	0.053				
7	23	2013	12	15	204	31.8	804.9	7/23/13 13:15	26.90	0.037	27.599	0.050				
7	23	2013	12	30	204	31.8	804.8	7/23/13 13:30	26.89	0.033	27.596	0.046				
7	23	2013	12	45	204	32.8	804.7	7/23/13 13:45	26.89	0.030	27.593	0.044				
7	23	2013	13	0	204	32.3	804.5	7/23/13 14:00	26.88	0.023	27.586	0.036				
7	23	2013	13	15	204	32.5	804.5	7/23/13 14:15	26.88	0.023	27.586	0.037				
7	23	2013	13	30	204	33.8	804.4	7/23/13 14:30	26.88	0.020	27.583	0.034				
7	23	2013	13	45	204	32.9	804.3	7/23/13 14:45	26.88	0.017	27.579	0.030				
7	23	2013	14	0	204	32	804.3	7/23/13 15:00	26.88	0.017	27.579	0.029				
7	23	2013	14	15	204	31.1	804.4	7/23/13 15:15	26.88	0.020	27.581	0.032				
7	23	2013	14	30	204	29.1	804.8	7/23/13 15:30	26.89	0.033	27.594	0.045				
7	23	2013	14	45	204	27.6	805.4	7/23/13 15:45	26.91	0.053	27.613	0.064				
7	23	2013	15	0	204	26.5	805.5	7/23/13 16:00	26.92	0.057	27.616	0.067				
7	23	2013	15	15	204	26	805.9	7/23/13 16:15	26.93	0.070	27.630	0.080				
7	23	2013	15	30	204	24.3	806.6	7/23/13 16:30	26.95	0.094	27.652	0.103				
7	23	2013	15	45	204	23.1	806.9	7/23/13 16:45	26.96	0.104	27.662	0.113				
7	23	2013	16	0	204	22.4	806.7	7/23/13 17:00	26.96	0.097	27.654	0.105				
7	23	2013	16	15	204	20.3	806.1	7/23/13 17:15	26.94	0.077	27.632	0.083				
7	23	2013	16	30	204	21.4	805.3	7/23/13 17:30	26.91	0.050	27.606	0.057				
7	23	2013	16	45	204	22.4	805.1	7/23/13 17:45	26.90	0.043	27.600	0.050				
7	23	2013	17	0	204	23.7	805	7/23/13 18:00	26.90	0.040	27.597	0.048				
7	23	2013	17	15	204	24	805	7/23/13 18:15	26.90	0.040	27.597	0.048				
7	23	2013	17	30	204	24.3	804.8	7/23/13 18:30	26.89	0.033	27.591	0.041				
7	23	2013	17	45	204	24.6	804.8	7/23/13 18:45	26.89	0.033	27.591	0.042				
7	23	2013	18	0	204	24.9	804.4	7/23/13 19:00	26.88	0.020	27.577	0.028				
7	23	2013	18	15	204	25.5	804	7/23/13 19:15	26.87	0.007	27.564	0.015				
7	23	2013	18	30	204	25.8	804.1	7/23/13 19:30	26.87	0.010	27.568	0.018				
7	23	2013	18	45	204	25.8	804.2	7/23/13 19:45	26.87	0.013	27.571	0.022				
7	23	2013	19	0	204	25.4	804.5	7/23/13 20:00	26.88	0.023	27.581	0.032				
7	23	2013	19	15	204	24.8	804.7	7/23/13 20:15	26.89	0.030	27.588	0.038				
7	23	2013	19	30	204	24	804.9	7/23/13 20:30	26.90	0.037	27.594	0.045				
7	23	2013	19	45	204	23.9	805.1	7/23/13 20:45	26.90	0.043	27.601	0.051				
7	23	2013	20	0	204	23	805.1	7/23/13 21:00	26.90	0.043	27.600	0.051				
7	23	2013	20	15	204	22.3	805.2	7/23/13 21:15	26.91	0.047	27.603	0.054				
7	23	2013	20	30	204	22.3	805.5	7/23/13 21:30	26.92	0.057	27.613	0.064				
7	23	2013	20	45	204	22.9	805.9	7/23/13 21:45	26.93	0.070	27.627	0.078				
7	23	2013	21	0	204	21.8	806.2	7/23/13 22:00	26.94	0.080	27.637	0.088				
7	23	2013	21	15	204	20.4	806.5	7/23/13 22:15	26.95	0.090	27.646	0.097				
7	23	2013	21	30	204	20.4	806.5	7/23/13 22:30	26.95	0.090	27.646	0.097				
7	23	2013	21	45	204	20	806.6	7/23/13 22:45	26.95	0.094	27.649	0.100				
7	23	2013	22	0	204	19.9	806.6	7/23/13 23:00	26.95	0.094	27.649	0.100				
7	23	2013	22	15	204	20.2	806.7	7/23/13 23:15	26.96	0.097	27.653	0.104				
7	23	2013	22	30	204	20.5	806.8	7/23/13 23:30	26.96	0.100	27.657	0.107				
7	23	2013	22	45	204	19.9	806.9	7/23/13 23:45	26.96	0.104	27.660	0.110				
7	23	2013	23	0	204	19.9	807	7/24/13 0:00	26.97	0.107	27.663	0.114				
7	23	2013	23	15	204	19.2	807.1	7/24/13 0:15	26.97	0.110	27.666	0.117				
7	23	2013	23	30	204	18.8	807.2	7/24/13 0:30	26.97	0.114	27.669	0.120				
7	23	2013	23	45	204	19.2	807.2	7/24/13 0:45	26.97	0.114	27.669	0.120				
7	24	2013	0	0	205	19.9	807.2	7/24/13 1:00	26.97	0.114	27.670	0.121				
7	24	2013	0	15	205	19.1	807.2	7/24/13 1:15	26.97	0.114	27.669	0.120				
7	24	2013	0	30	205	18	807.1	7/24/13 1:30	26.97	0.110	27.665	0.116				
7	24	2013	0	45	205	17.9	807	7/24/13 1:45	26.97	0.107	27.662	0.112				
7	24	2013	1	0	205	18.4	807	7/24/13 2:00	26.97	0.107	27.662	0.113				
7	24	2013	1	15	205	17.6	806.9	7/24/13 2:15	26.96	0.104	27.658	0.109				
7	24	2013	1	30	205	18.2	806.8	7/24/13 2:30	26.96	0.100	27.655	0.106				
7	24	2013	1	45	205	18.3	806.8	7/24/13 2:45	26.96	0.100	27.655	0.106				
7	24	2013	2	0	205	18	806.8	7/24/13 3:00	26.96	0.100	27.655	0.106				
7	24	2013	2	15	205	17.7	806.7	7/24/13 3:15	26.96	0.097	27.651	0.102				
7	24	2013	2	30	205	17.6	806.5	7/24/13 3:30	26.95	0.090	27.644	0.095				
7	24	2013	2	45	205	16.8	806.3	7/24/13 3:45	26.94	0.084	27.637	0.088				
7	24	2013	3	0	205	17	806.2	7/24/13 4:00	26.94	0.080	27.633	0.084				
7	24	2013	3	15	205	16.7	806.1	7/24/13 4:15	26.94	0.077	27.630	0.081				
7	24	2013	3	30	205	16.7	806.2	7/24/13 4:30	26.94	0.080	27.633	0.084				
7	24	2013	3	45	205	16.3	806.2	7/24/13 4:45	26.94	0.080	27.633	0.084				
7	24	2013	4	0	205	15.8	806.4	7/24/13 5:00	26.95	0.087	27.639	0.090				
7	24	2013	4	15	205	15.8	806.4	7/24/13 5:15	26.95	0.087	27.639	0.090				
7	24	2013	4	30	205	15.7	806.5	7/24/13 5:30	26.95	0.090	27.643	0.094				
7	24	2013	4	45	205	15.1	806.5	7/24/13 5:45	26.95	0.090	27.642	0.093				
7	24	2013	5	0	205	14.7	806.5	7/24/13 6:00	26.95	0.090	27.642	0.093				
7	24	2013	5	15	205	14.5	806.7	7/24/13 6:15	26.96	0.097	27.649	0.100				
7	24	2013	5	30	205	14.7	806.7	7/24/13 6:30	26.96	0.097	27.649	0.100				
7	24	2013	5	45	205	15.1	806.8	7/24/13 6:45	26.96	0.100	27.653	0.103				
7	24	2013	6	0	205	15.3	806.9	7/24/13 7:00	26.96	0.104	27.656	0.107				
7	24	2013	6	15	205	15.9	806.8	7/24/13 7:15	26.96	0.100	27.653	0.104				
7	24	2013	6	30	205	17.5	806.8	7/24/13 7:30	26.96	0.100	27.654	0.105				
7	24	2013	6	45	205	19.6	806.9	7/24/13 7:45	26.96	0.104	27.659	0.110				
7	24	2013	7	0	205	20.2	807	7/24/13 8:00	26.97	0.107	27.663	0.114				
7	24	2013	7	15	205	21.1	807	7/24/13 8:15	26.97	0.107	27.664	0.115				
7	24	2013	7	30	205	21.4	807.2	7/24/13 8:30	26.97	0.114	27.671	0.122				
7	24	2013	7	45	205	21.7	807.3	7/24/13 8:45	26.98	0.117	27.675	0.125				
7	24	2013	8	0	205	22.1	807.5	7/24/13 9:00	26.98	0.124	27.682	0.132				
7	24	2013	8	15	205	22.2	807.5	7/24/13 9:15	26.98	0.124	27.682	0.133				
7	24	2013	8	30	205	22.8	807.6	7/24/13 9:30	26.99	0.127	27.686	0.136				
7	24	2013	8	45	205	23.3	807.6	7/24/13 9:45	26.99	0.127	27.686	0.137				
7	24	2013	9	0	205	23.9	807.6	7/24/13 10:00	26.99	0.127	27.686	0.137				
7	24	2013	9	15	205	24.3	807.6	7/24/13 10:15	26.99	0.127	27.687	0.137				
7	24	2013	9	30	205	25.2	807.7	7/24/13 10:30	26.99	0.130	27.691	0.141				
7	24	2013	9	45	205	26.3	807.7	7/24/13 10:45	26.99	0.130	27.691	0.142				
7	24	2013	10	0	205	27.1	807.8	7/24/13 11:00	26.99	0.134	27.695	0.146				
7	24	2013	10	15	205	27.4	807.8	7/24/13 11:15	26.99	0.134	27.696	0.146				
7	24	2013	10	30	205	27.5	807.8	7/24/13 11:30	26.99	0.134	27.696	0.146				
7	24	2013	10	45	205	27.8	807.8	7/24/13 11:45	26.99	0.134	27.696	0.147				
7	24	2013	11	0	205	27.5	807.7	7/24/13 12:00	26.99	0.130	27.692	0.143				
7	24	2013	11	15	205	28	807.5	7/24/13 12:15	26.98	0.124	27.686	0.137				
7	24	2013	11	30	205	29.5	807.3	7/24/13 12:30	26.98	0.117	27.680	0.131	26.8	783.4	2.7	23.9
7	24	2013	11	45	205	30.25	807.25	7/24/13 12:45	26.98	0.115	27.679	0.129				
7	24	2013	12	0	205	30.15	807.05	7/24/13 13:00	26.97	0.109	27.672	0.123				
7	24	2013	12	15	205	30.15	807.05	7/24/13 13:15	26.97	0.109	27.672	0.123				
7	24	2013	12	30	205	30.05	806.95	7/24/13 13:30	26.97	0.105	27.668	0.119				
7	24	2013	12	45	205	29.75	806.75	7/24/13 13:45	26.96	0.099	27.661	0.112				
7	24	2013	13	0	205	30.05	806.45	7/24/13 14:00	26.95	0.089	27.651	0.102				
7	24	2013	13	15	205	29.55	806.25	7/24/13 14:15	26.94	0.082	27.644	0.095				
7	24	2013	13	30	205	30.05	805.95	7/24/13 14:30	26.93	0.072	27.634	0.085				
7	24	2013	13	45	205	29.15	805.75	7/24/13 14:45	26.93	0.065	27.626	0.077				
7	24	2013	14	0	205	29.15	805.55	7/24/13 15:00	26.92	0.058	27.620	0.070				
7	24	2013	14	15	205	28.95	805.55	7/24/13 15:15	26.92	0.058	27.619	0.070				
7	24	2013	14	30	205	28.95	805.45	7/24/13 15:30	26.92	0.055	27.616	0.067				
7	24	2013	14	45	205	30.85	805.35	7/24/13 15:45	26.91	0.052	27.614	0.065				
7	24	2013	15	0	205	30.3	805.5	7/24/13 16:00	26.92	0.057	27.619	0.069	27.1	781.7	3.2	23.8
7	24	2013	15	15	205	29.1	805.6	7/24/13 16:15	26.92	0.060	27.621	0.072				
7	24	2013	15	30	205	26.2	806.2	7/24/13 16:30	26.94	0.080	27.640	0.091				
7	24	2013	15	45	205	22.9	806.9	7/24/13 16:45	26.96	0.104	27.662	0.112				
7	24	2013	16	0	205	22.1	807	7/24/13 17:00	26.97	0.107	27.665	0.115				
7	24	2013	16	15	205	21.6	807	7/24/13 17:15	26.97	0.107	27.664	0.115				
7	24	2013	16	30	205	21	807.2	7/24/13 17:30	26.97	0.114	27.671	0.121				
7	24	2013	16	45	205	21.1	807.5	7/24/13 17:45	26.98	0.124	27.681	0.132				
7	24	2013	17	0	205	20.9	807.8	7/24/13 18:00	26.99	0.134	27.691	0.142				
7	24	2013	17	15	205	20.5	808.3	7/24/13 18:15	27.01	0.150	27.708	0.159				
7	24	2013	17	30	205	20.5	808.9	7/24/13 18:30	27.03	0.170	27.729	0.179				
7	24	2013	17	45	205	20.1	809.3	7/24/13 18:45	27.04	0.184	27.742	0.193				
7	24	2013	18	0	205	19.7	809.2	7/24/13 19:00	27.04	0.180	27.738	0.189				
7	24	2013	18	15	205	19.3	808.9	7/24/13 19:15	27.03	0.170	27.728	0.178				
7	24	2013	18	30	205	19.1	808.3	7/24/13 19:30	27.01	0.150	27.707	0.158				
7	24	2013	18	45	205	18.7	808.3	7/24/13 19:45	27.01	0.150	27.707	0.157				
7	24	2013	19	0	205	18.3	808.7	7/24/13 20:00	27.02	0.164	27.720	0.171				
7	24	2013	19	15	205	18	808.9	7/24/13 20:15	27.03	0.170	27.727	0.178				
7	24	2013	19	30	205	17.8	808.7	7/24/13 20:30	27.02	0.164	27.720	0.171				
7	24	2013	19	45	205	17.8	808.8	7/24/13 20:45	27.03	0.167	27.723	0.174				
7	24	2013	20	0	205	17.7	809.1	7/24/13 21:00	27.04	0.177	27.733	0.184				
7	24	2013	20	15	205	17.7	809.2	7/24/13 21:15	27.04	0.180	27.737	0.188				
7	24	2013	20	30	205	17.6	809	7/24/13 21:30	27.03	0.174	27.730	0.181				
7	24	2013	20	45	205	17.3	808.8	7/24/13 21:45	27.03	0.167	27.723	0.174				
7	24	2013	21	0	205	16.9	808.7	7/24/13 22:00	27.02	0.164	27.719	0.170				
7	24	2013	21	15	205	16.5	808.8	7/24/13 22:15	27.03	0.167	27.722	0.173				
7	24	2013	21	30	205	16.1	808.9	7/24/13 22:30	27.03	0.170	27.725	0.176				
7	24	2013	21	45	205	16.4	809	7/24/13 22:45	27.03	0.174	27.729	0.180				
7	24	2013	22	0	205	16.1	809	7/24/13 23:00	27.03	0.174	27.729	0.180				
7	24	2013	22	15	205	15.7	808.8	7/24/13 23:15	27.03	0.167	27.722	0.172				
7	24	2013	22	30	205	15.3	808.8	7/24/13 23:30	27.03	0.167	27.721	0.172				
7	24	2013	22	45	205	15.2	808.7	7/24/13 23:45	27.02	0.164	27.718	0.169				
7	24	2013	23	0	205	15.1	808.7	7/25/13 0:00	27.02	0.164	27.718	0.169				
7	24	2013	23	15	205	15.6	808.8	7/25/13 0:15	27.03	0.167	27.722	0.172				
7	24	2013	23	30	205	15.8	808.7	7/25/13 0:30	27.02	0.164	27.718	0.169				
7	24	2013	23	45	205	15.8	808.7	7/25/13 0:45	27.02	0.164	27.718	0.169				
7	25	2013	0	0	206	15.4	808.8	7/25/13 1:00	27.03	0.167	27.721	0.172				
7	25	2013	0	15	206	15.2	808.9	7/25/13 1:15	27.03	0.170	27.725	0.176				
7	25	2013	0	30	206	14.7	808.7	7/25/13 1:30	27.02	0.164	27.718	0.168				
7	25	2013	0	45	206	14.5	808.8	7/25/13 1:45	27.03	0.167	27.721	0.172				
7	25	2013	1	0	206	14.4	808.9	7/25/13 2:00	27.03	0.170	27.724	0.175				
7	25	2013	1	15	206	14.6	809	7/25/13 2:15	27.03	0.174	27.728	0.179				
7	25	2013	1	30	206	14.9	808.8	7/25/13 2:30	27.03	0.167	27.721	0.172				
7	25	2013	1	45	206	14.5	808.7	7/25/13 2:45	27.02	0.164	27.717	0.168				
7	25	2013	2	0	206	14.4	808.6	7/25/13 3:00	27.02	0.160	27.714	0.165				
7	25	2013	2	15	206	14.3	808.6	7/25/13 3:15	27.02	0.160	27.714	0.165				
7	25	2013	2	30	206	13.7	808.8	7/25/13 3:30	27.03	0.167	27.720	0.171				
7	25	2013	2	45	206	14.2	808.8	7/25/13 3:45	27.03	0.167	27.721	0.171				
7	25	2013	3	0	206	14.3	808.8	7/25/13 4:00	27.03	0.167	27.721	0.171				
7	25	2013	3	15	206	14.5	808.6	7/25/13 4:15	27.02	0.160	27.714	0.165				
7	25	2013	3	30	206	14.4	808.6	7/25/13 4:30	27.02	0.160	27.714	0.165				
7	25	2013	3	45	206	14.6	808.6	7/25/13 4:45	27.02	0.160	27.714	0.165				
7	25	2013	4	0	206	14.9	808.5	7/25/13 5:00	27.02	0.157	27.711	0.162				
7	25	2013	4	15	206	15	808.5	7/25/13 5:15	27.02	0.157	27.711	0.162				
7	25	2013	4	30	206	15.2	808.5	7/25/13 5:30	27.02	0.157	27.711	0.162				
7	25	2013	4	45	206	14.8	808.5	7/25/13 5:45	27.02	0.157	27.711	0.162				
7	25	2013	5	0	206	14.3	808.5	7/25/13 6:00	27.02	0.157	27.710	0.161				
7	25	2013	5	15	206	13.6	808.5	7/25/13 6:15	27.02	0.157	27.710	0.161				
7	25	2013	5	30	206	13.4	808.6	7/25/13 6:30	27.02	0.160	27.713	0.164				
7	25	2013	5	45	206	13.8	808.8	7/25/13 6:45	27.03	0.167	27.720	0.171				
7	25	2013	6	0	206	14.9	808.8	7/25/13 7:00	27.03	0.167	27.721	0.172				
7	25	2013	6	15	206	16	808.8	7/25/13 7:15	27.03	0.167	27.722	0.173				
7	25	2013	6	30	206	16.4	808.7	7/25/13 7:30	27.02	0.164	27.719	0.170				
7	25	2013	6	45	206	16.8	808.7	7/25/13 7:45	27.02	0.164	27.719	0.170				
7	25	2013	7	0	206	17.1	808.7	7/25/13 8:00	27.02	0.164	27.719	0.170				
7	25	2013	7	15	206	17.5	808.7	7/25/13 8:15	27.02	0.164	27.720	0.170				
7	25	2013	7	30	206	18.3	808.7	7/25/13 8:30	27.02	0.164	27.720	0.171				
7	25	2013	7	45	206	18.9	808.7	7/25/13 8:45	27.02	0.164	27.721	0.171				
7	25	2013	8	0	206	19.8	808.7	7/25/13 9:00	27.02	0.164	27.721	0.172				
7	25	2013	8	15	206	20.6	808.8	7/25/13 9:15	27.03	0.167	27.725	0.176				
7	25	2013	8	30	206	20.8	808.7	7/25/13 9:30	27.02	0.164	27.722	0.173				
7	25	2013	8	45	206	21.4	808.6	7/25/13 9:45	27.02	0.160	27.719	0.170				
7	25	2013	9	0	206	21.4	808.7	7/25/13 10:00	27.02	0.164	27.722	0.173				
7	25	2013	9	15	206	21.5	808.7	7/25/13 10:15	27.02	0.164	27.722	0.173				
7	25	2013	9	30	206	21.9	808.7	7/25/13 10:30	27.02	0.164	27.723	0.173				
7	25	2013	9	45	206	22.6	808.7	7/25/13 10:45	27.02	0.164	27.723	0.174				
7	25	2013	10	0	206	22.3	808.7	7/25/13 11:00	27.02	0.164	27.723	0.174				
7	25	2013	10	15	206	21.9	808.6	7/25/13 11:15	27.02	0.160	27.719	0.170				
7	25	2013	10	30	206	21.7	808.7	7/25/13 11:30	27.02	0.164	27.723	0.173				
7	25	2013	10	45	206	22.3	808.6	7/25/13 11:45	27.02	0.160	27.720	0.170				
7	25	2013	11	0	206	22.8	808.5	7/25/13 12:00	27.02	0.157	27.716	0.167				
7	25	2013	11	15	206	23.3	808.4	7/25/13 12:15	27.01	0.154	27.713	0.164				
7	25	2013	11	30	206	23.6	808.3	7/25/13 12:30	27.01	0.150	27.710	0.161				
7	25	2013	11	45	206	23.8	808.1	7/25/13 12:45	27.00	0.144	27.703	0.154				
7	25	2013	12	0	206	24.6	808	7/25/13 13:00	27.00	0.140	27.701	0.151				
7	25	2013	12	15	206	24.6	807.9	7/25/13 13:15	27.00	0.137	27.697	0.148				
7	25	2013	12	30	206	24.8	807.6	7/25/13 13:30	26.99	0.127	27.687	0.138				
7	25	2013	12	45	206	24.8	807.4	7/25/13 13:45	26.98	0.120	27.680	0.131				
7	25	2013	13	0	206	25.2	807.2	7/25/13 14:00	26.97	0.114	27.674	0.124				
7	25	2013	13	15	206	24.9	807.1	7/25/13 14:15	26.97	0.110	27.670	0.121				
7	25	2013	13	30	206	25.8	806.9	7/25/13 14:30	26.96	0.104	27.664	0.114				
7	25	2013	13	45	206	25.8	806.9	7/25/13 14:45	26.96	0.104	27.664	0.114				
7	25	2013	14	0	206	26.4	806.8	7/25/13 15:00	26.96	0.100	27.661	0.111				
7	25	2013	14	15	206	26.2	806.7	7/25/13 15:15	26.96	0.097	27.657	0.108				
7	25	2013	14	30	206	27.1	806.5	7/25/13 15:30	26.95	0.090	27.651	0.102				
7	25	2013	14	45	206	27.3	806.4	7/25/13 15:45	26.95	0.087	27.648	0.098				
7	25	2013	15	0	206	26.7	806.2	7/25/13 16:00	26.94	0.080	27.640	0.091				
7	25	2013	15	15	206	26.4	805.8	7/25/13 16:15	26.93	0.067	27.626	0.077				
7	25	2013	15	30	206	26	805.7	7/25/13 16:30	26.92	0.063	27.623	0.073				
7	25	2013	15	45	206	25.9	805.6	7/25/13 16:45	26.92	0.060	27.619	0.070				
7	25	2013	16	0	206	25.5	805.7	7/25/13 17:00	26.92	0.063	27.622	0.073				
7	25	2013	16	15	206	25.4	805.7	7/25/13 17:15	26.92	0.063	27.622	0.073				
7	25	2013	16	30	206	25.9	805.6	7/25/13 17:30	26.92	0.060	27.619	0.070				
7	25	2013	16	45	206	24.6	805.5	7/25/13 17:45	26.92	0.057	27.615	0.066				
7	25	2013	17	0	206	24.3	805.5	7/25/13 18:00	26.92	0.057	27.615	0.065				
7	25	2013	17	15	206	24.5	805.5	7/25/13 18:15	26.92	0.057	27.615	0.066				
7	25	2013	17	30	206	24.9	805.5	7/25/13 18:30	26.92	0.057	27.615	0.066				
7	25	2013	17	45	206	25.3	805.5	7/25/13 18:45	26.92	0.057	27.615	0.066				
7	25	2013	18	0	206	25.3	805.6	7/25/13 19:00	26.92	0.060	27.619	0.070				
7	25	2013	18	15	206	25.4	805.8	7/25/13 19:15	26.93	0.067	27.626	0.076				
7	25	2013	18	30	206	25.1	805.8	7/25/13 19:30	26.93	0.067	27.625	0.076				
7	25	2013	18	45	206	24.9	805.7	7/25/13 19:45	26.92	0.063	27.622	0.073				
7	25	2013	19	0	206	24.5	805.7	7/25/13 20:00	26.92	0.063	27.622	0.072				
7	25	2013	19	15	206	23.9	806	7/25/13 20:15	26.93	0.074	27.632	0.082				
7	25	2013	19	30	206	23.5	806.4	7/25/13 20:30	26.95	0.087	27.645	0.096				
7	25	2013	19	45	206	23.5	806.6	7/25/13 20:45	26.95	0.094	27.652	0.103				
7	25	2013	20	0	206	23.4	806.7	7/25/13 21:00	26.96	0.097	27.655	0.106				
7	25	2013	20	15	206	23.3	806.7	7/25/13 21:15	26.96	0.097	27.655	0.106				
7	25	2013	20	30	206	23.2	807.1	7/25/13 21:30	26.97	0.110	27.669	0.120				
7	25	2013	20	45	206	23	806.8	7/25/13 21:45	26.96	0.100	27.658	0.109				
7	25	2013	21	0	206	20.3	808.2	7/25/13 22:00	27.01	0.147	27.704	0.155				
7	25	2013	21	15	206	18.6	807.7	7/25/13 22:15	26.99	0.130	27.686	0.137				
7	25	2013	21	30	206	18.7	807.8	7/25/13 22:30	26.99	0.134	27.690	0.140				
7	25	2013	21	45	206	18.3	808.5	7/25/13 22:45	27.02	0.157	27.713	0.164				
7	25	2013	22	0	206	18.3	809	7/25/13 23:00	27.03	0.174	27.730	0.181		785	24	
7	25	2013	22	15	206	17	809.2	7/25/13 23:15	27.04	0.180	27.736	0.187				
7	25	2013	22	30	206	16.2	809.7	7/25/13 23:30	27.06	0.197	27.753	0.204				
7	25	2013	22	45	206	15.6	810.4	7/25/13 23:45	27.08	0.221	27.776	0.227				
7	25	2013	23	0	206	15.3	810.8	7/26/13 0:00	27.09	0.234	27.790	0.241				
7	25	2013	23	15	206	15.1	810.6	7/26/13 0:15	27.09	0.227	27.783	0.234				
7	25	2013	23	30	206	15.1	810.8	7/26/13 0:30	27.09	0.234	27.790	0.241				
7	25	2013	23	45	206	15	810.8	7/26/13 0:45	27.09	0.234	27.790	0.241				
7	26	2013	0	0	207	15.1	811	7/26/13 1:00	27.10	0.241	27.797	0.247				
7	26	2013	0	15	207	15.2	810.9	7/26/13 1:15	27.10	0.237	27.793	0.244				
7	26	2013	0	30	207	15.2	810.9	7/26/13 1:30	27.10	0.237	27.793	0.244				
7	26	2013	0	45	207	14.9	810.8	7/26/13 1:45	27.09	0.234	27.790	0.240				
7	26	2013	1	0	207	14.8	810.6	7/26/13 2:00	27.09	0.227	27.783	0.234				
7	26	2013	1	15	207	14.8	810.4	7/26/13 2:15	27.08	0.221	27.776	0.227				
7	26	2013	1	30	207	14.9	810.2	7/26/13 2:30	27.07	0.214	27.769	0.220				
7	26	2013	1	45	207	14.9	809.9	7/26/13 2:45	27.06	0.204	27.759	0.210				
7	26	2013	2	0	207	14.8	809.7	7/26/13 3:00	27.06	0.197	27.752	0.203				
7	26	2013	2	15	207	14.6	809.6	7/26/13 3:15	27.05	0.194	27.748	0.199				
7	26	2013	2	30	207	14.4	809.5	7/26/13 3:30	27.05	0.190	27.745	0.196				
7	26	2013	2	45	207	14.1	809.4	7/26/13 3:45	27.05	0.187	27.741	0.192				
7	26	2013	3	0	207	14.1	809.3	7/26/13 4:00	27.04	0.184	27.738	0.188				
7	26	2013	3	15	207	14	809.3	7/26/13 4:15	27.04	0.184	27.738	0.188				
7	26	2013	3	30	207	13.8	809.4	7/26/13 4:30	27.05	0.187	27.741	0.192				
7	26	2013	3	45	207	13.8	809.5	7/26/13 4:45	27.05	0.190	27.744	0.195				
7	26	2013	4	0	207	13.8	809.5	7/26/13 5:00	27.05	0.190	27.744	0.195				
7	26	2013	4	15	207	13.7	809.5	7/26/13 5:15	27.05	0.190	27.744	0.195				
7	26	2013	4	30	207	13.8	809.7	7/26/13 5:30	27.06	0.197	27.751	0.202				
7	26	2013	4	45	207	13.8	809.7	7/26/13 5:45	27.06	0.197	27.751	0.202				
7	26	2013	5	0	207	13.7	809.9	7/26/13 6:00	27.06	0.204	27.758	0.209				
7	26	2013	5	15	207	13.7	810.1	7/26/13 6:15	27.07	0.211	27.765	0.216				
7	26	2013	5	30	207	13.5	810.1	7/26/13 6:30	27.07	0.211	27.765	0.215				
7	26	2013	5	45	207	13.4	810.2	7/26/13 6:45	27.07	0.214	27.768	0.219				
7	26	2013	6	0	207	13.4	810.2	7/26/13 7:00	27.07	0.214	27.768	0.219				
7	26	2013	6	15	207	13.9	810.2	7/26/13 7:15	27.07	0.214	27.768	0.219				
7	26	2013	6	30	207	14.7	810.3	7/26/13 7:30	27.08	0.217	27.772	0.223				
7	26	2013	6	45	207	15.2	810.4	7/26/13 7:45	27.08	0.221	27.776	0.227				
7	26	2013	7	0	207	15.4	810.5	7/26/13 8:00	27.08	0.224	27.780	0.231				
7	26	2013	7	15	207	15.8	810.6	7/26/13 8:15	27.09	0.227	27.783	0.234				
7	26	2013	7	30	207	16.4	810.7	7/26/13 8:30	27.09	0.231	27.787	0.238				
7	26	2013	7	45	207	17.1	810.9	7/26/13 8:45	27.10	0.237	27.795	0.245				
7	26	2013	8	0	207	17.7	811	7/26/13 9:00	27.10	0.241	27.799	0.249				
7	26	2013	8	15	207	18.1	811	7/26/13 9:15	27.10	0.241	27.799	0.250				
7	26	2013	8	30	207	18.6	811.4	7/26/13 9:30	27.11	0.254	27.813	0.264		786.6	24.8	
7	26	2013	8	45	207	18.9	811.4	7/26/13 9:45	27.11	0.254	27.813	0.264				
7	26	2013	9	0	207	19.3	811.4	7/26/13 10:00	27.11	0.254	27.813	0.264				
7	26	2013	9	15	207	19.5	811.3	7/26/13 10:15	27.11	0.251	27.810	0.261				
7	26	2013	9	30	207	19.8	811.4	7/26/13 10:30	27.11	0.254	27.814	0.265				
7	26	2013	9	45	207	20.5	811.4	7/26/13 10:45	27.11	0.254	27.814	0.265				
7	26	2013	10	0	207	21	811.3	7/26/13 11:00	27.11	0.251	27.811	0.262				
7	26	2013	10	15	207	21.4	811.3	7/26/13 11:15	27.11	0.251	27.811	0.262				
7	26	2013	10	30	207	21.7	811.2	7/26/13 11:30	27.11	0.247	27.808	0.259				
7	26	2013	10	45	207	22.2	811.2	7/26/13 11:45	27.11	0.247	27.809	0.259				
7	26	2013	11	0	207	22.8	811	7/26/13 12:00	27.10	0.241	27.802	0.253				
7	26	2013	11	15	207	23.1	810.9	7/26/13 12:15	27.10	0.237	27.799	0.250				
7	26	2013	11	30	207	23.5	810.7	7/26/13 12:30	27.09	0.231	27.792	0.243				
7	26	2013	11	45	207	24	810.4	7/26/13 12:45	27.08	0.221	27.782	0.233				
7	26	2013	12	0	207	24.3	810.2	7/26/13 13:00	27.07	0.214	27.776	0.227				
7	26	2013	12	15	207	24.5	810	7/26/13 13:15	27.07	0.207	27.769	0.220				
7	26	2013	12	30	207	24.4	809.8	7/26/13 13:30	27.06	0.200	27.762	0.213				
7	26	2013	12	45	207	24	809.6	7/26/13 13:45	27.05	0.194	27.755	0.206				
7	26	2013	13	0	207	24.1	809.3	7/26/13 14:00	27.04	0.184	27.745	0.196				
7	26	2013	13	15	207	24.2	809.1	7/26/13 14:15	27.04	0.177	27.738	0.189				
7	26	2013	13	30	207	24.3	808.8	7/26/13 14:30	27.03	0.167	27.728	0.179				
7	26	2013	13	45	207	24.5	808.8	7/26/13 14:45	27.03	0.167	27.728	0.179				
7	26	2013	14	0	207	24.1	808.9	7/26/13 15:00	27.03	0.170	27.731	0.182				
7	26	2013	14	15	207	24.1	808.9	7/26/13 15:15	27.03	0.170	27.731	0.182				
7	26	2013	14	30	207	24.7	808.8	7/26/13 15:30	27.03	0.167	27.728	0.179				
7	26	2013	14	45	207	25.7	808.6	7/26/13 15:45	27.02	0.160	27.722	0.173				
7	26	2013	15	0	207	26.2	808.3	7/26/13 16:00	27.01	0.150	27.712	0.163				
7	26	2013	15	15	207	27	808	7/26/13 16:15	27.00	0.140	27.702	0.153				
7	26	2013	15	30	207	27	807.7	7/26/13 16:30	26.99	0.130	27.692	0.143				
7	26	2013	15	45	207	27	807.9	7/26/13 16:45	27.00	0.137	27.699	0.150				
7	26	2013	16	0	207	26.8	808	7/26/13 17:00	27.00	0.140	27.702	0.153				
7	26	2013	16	15	207	25	808.5	7/26/13 17:15	27.02	0.157	27.718	0.169				
7	26	2013	16	30	207	24.3	808.9	7/26/13 17:30	27.03	0.170	27.731	0.182				
7	26	2013	16	45	207	20.1	810.1	7/26/13 17:45	27.07	0.211	27.769	0.220				
7	26	2013	17	0	207	14.6	810.6	7/26/13 18:00	27.09	0.227	27.783	0.233				
7	26	2013	17	15	207	14.6	811.3	7/26/13 18:15	27.11	0.251	27.807	0.257				
7	26	2013	17	30	207	14.7	810.9	7/26/13 18:30	27.10	0.237	27.793	0.244				
7	26	2013	17	45	207	14.7	810.1	7/26/13 18:45	27.07	0.211	27.765	0.216				
7	26	2013	18	0	207	14.8	810.1	7/26/13 19:00	27.07	0.211	27.766	0.216				
7	26	2013	18	15	207	15	810.9	7/26/13 19:15	27.10	0.237	27.793	0.244				
7	26	2013	18	30	207	14.8	810.5	7/26/13 19:30	27.08	0.224	27.779	0.230				
7	26	2013	18	45	207	14.6	810.5	7/26/13 19:45	27.08	0.224	27.779	0.230				
7	26	2013	19	0	207	14.6	810.4	7/26/13 20:00	27.08	0.221	27.776	0.227				
7	26	2013	19	15	207	14.9	810.4	7/26/13 20:15	27.08	0.221	27.776	0.227				
7	26	2013	19	30	207	14.9	810.6	7/26/13 20:30	27.09	0.227	27.783	0.234				
7	26	2013	19	45	207	14.6	811.1	7/26/13 20:45	27.10	0.244	27.800	0.250				
7	26	2013	20	0	207	14.4	810.9	7/26/13 21:00	27.10	0.237	27.793	0.243				
7	26	2013	20	15	207	14.3	811.3	7/26/13 21:15	27.11	0.251	27.806	0.257				
7	26	2013	20	30	207	14.3	811.6	7/26/13 21:30	27.12	0.261	27.817	0.267				
7	26	2013	20	45	207	14.3	811.7	7/26/13 21:45	27.12	0.264	27.820	0.271				
7	26	2013	21	0	207	14.3	811.7	7/26/13 22:00	27.12	0.264	27.820	0.271				
7	26	2013	21	15	207	14.2	811.8	7/26/13 22:15	27.13	0.267	27.823	0.274				
7	26	2013	21	30	207	14.2	811.8	7/26/13 22:30	27.13	0.267	27.823	0.274				
7	26	2013	21	45	207	14.2	811.8	7/26/13 22:45	27.13	0.267	27.823	0.274				
7	26	2013	22	0	207	14.2	812	7/26/13 23:00	27.13	0.274	27.830	0.281				
7	26	2013	22	15	207	14.2	812	7/26/13 23:15	27.13	0.274	27.830	0.281				
7	26	2013	22	30	207	14.1	812	7/26/13 23:30	27.13	0.274	27.830	0.281				
7	26	2013	22	45	207	14.1	811.8	7/26/13 23:45	27.13	0.267	27.823	0.274				
7	26	2013	23	0	207	14.1	811.7	7/27/13 0:00	27.12	0.264	27.820	0.271				
7	26	2013	23	15	207	14	811.5	7/27/13 0:15	27.12	0.257	27.813	0.264				
7	26	2013	23	30	207	13.9	811.4	7/27/13 0:30	27.11	0.254	27.809	0.260				
7	26	2013	23	45	207	13.8	811.6	7/27/13 0:45	27.12	0.261	27.816	0.267				
7	27	2013	0	0	208	13.8	811.6	7/27/13 1:00	27.12	0.261	27.816	0.267				
7	27	2013	0	15	208	13.8	811.4	7/27/13 1:15	27.11	0.254	27.809	0.260				
7	27	2013	0	30	208	14.1	811.4	7/27/13 1:30	27.11	0.254	27.810	0.260				
7	27	2013	0	45	208	14.2	811.4	7/27/13 1:45	27.11	0.254	27.810	0.260				
7	27	2013	1	0	208	14.1	811.3	7/27/13 2:00	27.11	0.251	27.806	0.257				
7	27	2013	1	15	208	14.1	811.2	7/27/13 2:15	27.11	0.247	27.803	0.254				
7	27	2013	1	30	208	14.2	811.2	7/27/13 2:30	27.11	0.247	27.803	0.254				
7	27	2013	1	45	208	13.9	811.2	7/27/13 2:45	27.11	0.247	27.803	0.253				
7	27	2013	2	0	208	13.6	811.1	7/27/13 3:00	27.10	0.244	27.799	0.250				
7	27	2013	2	15	208	13.4	811	7/27/13 3:15	27.10	0.241	27.795	0.246				
7	27	2013	2	30	208	13.1	810.9	7/27/13 3:30	27.10	0.237	27.792	0.243				
7	27	2013	2	45	208	13	810.8	7/27/13 3:45	27.09	0.234	27.788	0.239				
7	27	2013	3	0	208	12.8	810.8	7/27/13 4:00	27.09	0.234	27.788	0.239				
7	27	2013	3	15	208	12.6	810.6	7/27/13 4:15	27.09	0.227	27.781	0.232				
7	27	2013	3	30	208	12.5	810.6	7/27/13 4:30	27.09	0.227	27.781	0.232				
7	27	2013	3	45	208	12.2	810.6	7/27/13 4:45	27.09	0.227	27.781	0.232				
7	27	2013	4	0	208	12	810.8	7/27/13 5:00	27.09	0.234	27.787	0.238				
7	27	2013	4	15	208	11.9	810.9	7/27/13 5:15	27.10	0.237	27.791	0.242				
7	27	2013	4	30	208	11.8	810.9	7/27/13 5:30	27.10	0.237	27.791	0.242				
7	27	2013	4	45	208	12	811	7/27/13 5:45	27.10	0.241	27.794	0.245				
7	27	2013	5	0	208	11.7	810.9	7/27/13 6:00	27.10	0.237	27.791	0.241				
7	27	2013	5	15	208	11.9	810.9	7/27/13 6:15	27.10	0.237	27.791	0.242				
7	27	2013	5	30	208	11.9	810.8	7/27/13 6:30	27.09	0.234	27.787	0.238				
7	27	2013	5	45	208	12.2	810.7	7/27/13 6:45	27.09	0.231	27.784	0.235				
7	27	2013	6	0	208	12.9	810.6	7/27/13 7:00	27.09	0.227	27.781	0.232				
7	27	2013	6	15	208	14	810.7	7/27/13 7:15	27.09	0.231	27.786	0.236				
7	27	2013	6	30	208	14.8	810.7	7/27/13 7:30	27.09	0.231	27.786	0.237				
7	27	2013	6	45	208	15.2	810.7	7/27/13 7:45	27.09	0.231	27.786	0.237				
7	27	2013	7	0	208	15.4	810.8	7/27/13 8:00	27.09	0.234	27.790	0.241				
7	27	2013	7	15	208	15.6	810.7	7/27/13 8:15	27.09	0.231	27.787	0.238				
7	27	2013	7	30	208	16	810.6	7/27/13 8:30	27.09	0.227	27.784	0.234				
7	27	2013	7	45	208	16.2	810.5	7/27/13 8:45	27.08	0.224	27.780	0.231				
7	27	2013	8	0	208	16.8	810.4	7/27/13 9:00	27.08	0.221	27.777	0.228				
7	27	2013	8	15	208	17.2	810.3	7/27/13 9:15	27.08	0.217	27.774	0.225				
7	27	2013	8	30	208	17.7	810.2	7/27/13 9:30	27.07	0.214	27.771	0.222				
7	27	2013	8	45	208	17.9	810.1	7/27/13 9:45	27.07	0.211	27.768	0.219				
7	27	2013	9	0	208	18.2	809.9	7/27/13 10:00	27.06	0.204	27.761	0.212				
7	27	2013	9	15	208	18.6	809.8	7/27/13 10:15	27.06	0.200	27.758	0.209				
7	27	2013	9	30	208	19.3	809.7	7/27/13 10:30	27.06	0.197	27.755	0.206				
7	27	2013	9	45	208	19.9	809.5	7/27/13 10:45	27.05	0.190	27.749	0.199				
7	27	2013	10	0	208	20	809.3	7/27/13 11:00	27.04	0.184	27.742	0.193				
7	27	2013	10	15	208	20.8	809.1	7/27/13 11:15	27.04	0.177	27.736	0.186				
7	27	2013	10	30	208	21.1	809	7/27/13 11:30	27.03	0.174	27.732	0.183				
7	27	2013	10	45	208	21.2	808.8	7/27/13 11:45	27.03	0.167	27.726	0.176				
7	27	2013	11	0	208	21.7	808.6	7/27/13 12:00	27.02	0.160	27.719	0.170				
7	27	2013	11	15	208	22	808.5	7/27/13 12:15	27.02	0.157	27.716	0.167				
7	27	2013	11	30	208	22.4	808.3	7/27/13 12:30	27.01	0.150	27.709	0.160				
7	27	2013	11	45	208	22.4	808.2	7/27/13 12:45	27.01	0.147	27.706	0.157				
7	27	2013	12	0	208	22.6	808	7/27/13 13:00	27.00	0.140	27.699	0.150				
7	27	2013	12	15	208	23.1	807.8	7/27/13 13:15	26.99	0.134	27.693	0.143				
7	27	2013	12	30	208	23.4	807.5	7/27/13 13:30	26.98	0.124	27.683	0.133				
7	27	2013	12	45	208	23.6	807.3	7/27/13 13:45	26.98	0.117	27.676	0.127				
7	27	2013	13	0	208	23.8	807	7/27/13 14:00	26.97	0.107	27.666	0.117				
7	27	2013	13	15	208	23.9	806.9	7/27/13 14:15	26.96	0.104	27.662	0.113				
7	27	2013	13	30	208	24.4	806.6	7/27/13 14:30	26.95	0.094	27.652	0.103				
7	27	2013	13	45	208	24.5	806.4	7/27/13 14:45	26.95	0.087	27.646	0.096				
7	27	2013	14	0	208	24.8	806.1	7/27/13 15:00	26.94	0.077	27.636	0.086				
7	27	2013	14	15	208	25.1	805.8	7/27/13 15:15	26.93	0.067	27.625	0.076				
7	27	2013	14	30	208	25.5	805.7	7/27/13 15:30	26.92	0.063	27.622	0.073				
7	27	2013	14	45	208	25.4	805.5	7/27/13 15:45	26.92	0.057	27.615	0.066				
7	27	2013	15	0	208	25.7	805.3	7/27/13 16:00	26.91	0.050	27.609	0.060				
7	27	2013	15	15	208	25.8	805	7/27/13 16:15	26.90	0.040	27.599	0.049				
7	27	2013	15	30	208	25.7	804.8	7/27/13 16:30	26.89	0.033	27.592	0.042				
7	27	2013	15	45	208	25.9	804.6	7/27/13 16:45	26.89	0.027	27.585	0.036				
7	27	2013	16	0	208	26	804.5	7/27/13 17:00	26.88	0.023	27.582	0.032				
7	27	2013	16	15	208	25.7	804.4	7/27/13 17:15	26.88	0.020	27.578	0.029				
7	27	2013	16	30	208	25.6	804.3	7/27/13 17:30	26.88	0.017	27.574	0.025				

2	27	2013	10	25	288	273	0012	12/11/2010	0.687	0.651	27.571	1.110
2	27	2013	17	25	288	273	0013	12/11/2010	0.687	0.651	27.568	1.110
2	27	2013	17	25	288	274	0014	12/11/2010	0.687	0.651	27.567	1.110
2	27	2013	17	25	288	275	0015	12/11/2010	0.687	0.651	27.564	1.110
2	27	2013	17	25	288	276	0016	12/11/2010	0.686	0.651	27.562	1.111
2	27	2013	18	5	288	312	0019	12/11/2010	0.686	0.651	27.560	1.111
2	27	2013	18	5	288	313	0020	12/11/2010	0.686	0.651	27.559	1.111
2	27	2013	18	25	288	314	0021	12/11/2010	0.686	0.651	27.557	1.112
2	27	2013	19	5	288	351	0022	12/11/2010	0.687	0.651	27.556	1.112
2	27	2013	19	5	288	352	0023	12/11/2010	0.687	0.651	27.554	1.112
2	27	2013	19	25	288	353	0024	12/11/2010	0.687	0.651	27.553	1.112
2	27	2013	20	5	288	390	0025	12/11/2010	0.687	0.651	27.551	1.112
2	27	2013	20	25	288	391	0026	12/11/2010	0.688	0.651	27.550	1.112
2	27	2013	21	5	288	428	0027	12/11/2010	0.688	0.651	27.548	1.112
2	27	2013	21	25	288	429	0028	12/11/2010	0.688	0.651	27.547	1.112
2	27	2013	22	5	288	466	0029	12/11/2010	0.688	0.651	27.545	1.112
2	27	2013	22	25	288	467	0030	12/11/2010	0.688	0.651	27.544	1.112
2	27	2013	23	5	288	504	0031	12/11/2010	0.688	0.651	27.542	1.112
2	27	2013	23	25	288	505	0032	12/11/2010	0.688	0.651	27.541	1.112
2	28	2013	5	5	289	542	0033	12/11/2010	0.688	0.651	27.539	1.112
2	28	2013	5	25	289	543	0034	12/11/2010	0.688	0.651	27.538	1.112
2	28	2013	6	5	289	580	0035	12/11/2010	0.688	0.651	27.536	1.112
2	28	2013	6	25	289	581	0036	12/11/2010	0.688	0.651	27.535	1.112
2	28	2013	7	5	289	618	0037	12/11/2010	0.688	0.651	27.533	1.112
2	28	2013	7	25	289	619	0038	12/11/2010	0.688	0.651	27.532	1.112
2	28	2013	8	5	289	656	0039	12/11/2010	0.688	0.651	27.530	1.112
2	28	2013	8	25	289	657	0040	12/11/2010	0.688	0.651	27.529	1.112
2	28	2013	9	5	289	694	0041	12/11/2010	0.688	0.651	27.527	1.112
2	28	2013	9	25	289	695	0042	12/11/2010	0.688	0.651	27.526	1.112
2	28	2013	10	5	289	732	0043	12/11/2010	0.688	0.651	27.524	1.112
2	28	2013	10	25	289	733	0044	12/11/2010	0.688	0.651	27.523	1.112
2	28	2013	11	5	289	770	0045	12/11/2010	0.688	0.651	27.521	1.112
2	28	2013	11	25	289	771	0046	12/11/2010	0.688	0.651	27.520	1.112
2	28	2013	12	5	289	808	0047	12/11/2010	0.688	0.651	27.518	1.112
2	28	2013	12	25	289	809	0048	12/11/2010	0.688	0.651	27.517	1.112
2	28	2013	13	5	289	846	0049	12/11/2010	0.688	0.651	27.515	1.112
2	28	2013	13	25	289	847	0050	12/11/2010	0.688	0.651	27.514	1.112
2	28	2013	14	5	289	884	0051	12/11/2010	0.688	0.651	27.512	1.112
2	28	2013	14	25	289	885	0052	12/11/2010	0.688	0.651	27.511	1.112
2	28	2013	15	5	289	922	0053	12/11/2010	0.688	0.651	27.509	1.112
2	28	2013	15	25	289	923	0054	12/11/2010	0.688	0.651	27.508	1.112
2	28	2013	16	5	289	960	0055	12/11/2010	0.688	0.651	27.506	1.112
2	28	2013	16	25	289	961	0056	12/11/2010	0.688	0.651	27.505	1.112
2	28	2013	17	5	289	998	0057	12/11/2010	0.688	0.651	27.503	1.112
2	28	2013	17	25	289	999	0058	12/11/2010	0.688	0.651	27.502	1.112
2	28	2013	18	5	290	36	0059	12/11/2010	0.688	0.651	27.500	1.112
2	28	2013	18	25	290	37	0060	12/11/2010	0.688	0.651	27.499	1.112
2	28	2013	19	5	290	74	0061	12/11/2010	0.688	0.651	27.497	1.112
2	28	2013	19	25	290	75	0062	12/11/2010	0.688	0.651	27.496	1.112
2	28	2013	20	5	290	112	0063	12/11/2010	0.688	0.651	27.494	1.112
2	28	2013	20	25	290	113	0064	12/11/2010	0.688	0.651	27.493	1.112
2	28	2013	21	5	290	150	0065	12/11/2010	0.688	0.651	27.491	1.112
2	28	2013	21	25	290	151	0066	12/11/2010	0.688	0.651	27.490	1.112
2	28	2013	22	5	290	188	0067	12/11/2010	0.688	0.651	27.488	1.112
2	28	2013	22	25	290	189	0068	12/11/2010	0.688	0.651	27.487	1.112
2	28	2013	23	5	290	226	0069	12/11/2010	0.688	0.651	27.485	1.112
2	28	2013	23	25	290	227	0070	12/11/2010	0.688	0.651	27.484	1.112
2	29	2013	5	5	290	264	0071	12/11/2010	0.688	0.651	27.482	1.112
2	29	2013	5	25	290	265	0072	12/11/2010	0.688	0.651	27.481	1.112
2	29	2013	6	5	290	302	0073	12/11/2010	0.688	0.651	27.479	1.112
2	29	2013	6	25	290	303	0074	12/11/2010	0.688	0.651	27.478	1.112
2	29	2013	7	5	290	340	0075	12/11/2010	0.688	0.651	27.476	1.112
2	29	2013	7	25	290	341	0076	12/11/2010	0.688	0.651	27.475	1.112
2	29	2013	8	5	290	378	0077	12/11/2010	0.688	0.651	27.473	1.112
2	29	2013	8	25	290	379	0078	12/11/2010	0.688	0.651	27.472	1.112
2	29	2013	9	5	290	416	0079	12/11/2010	0.688	0.651	27.470	1.112
2	29	2013	9	25	290	417	0080	12/11/2010	0.688	0.651	27.469	1.112
2	29	2013	10	5	290	454	0081	12/11/2010	0.688	0.651	27.467	1.112
2	29	2013	10	25	290	455	0082	12/11/2010	0.688	0.651	27.466	1.112
2	29	2013	11	5	290	492	0083	12/11/2010	0.688	0.651	27.464	1.112
2	29	2013	11	25	290	493	0084	12/11/2010	0.688	0.651	27.463	1.112
2	29	2013	12	5	290	530	0085	12/11/2010	0.688	0.651	27.461	1.112
2	29	2013	12	25	290	531	0086	12/11/2010	0.688	0.651	27.460	1.112
2	29	2013	13	5	290	568	0087	12/11/2010	0.688	0.651	27.458	1.112
2	29	2013	13	25	290	569	0088	12/11/2010	0.688	0.651	27.457	1.112
2	29	2013	14	5	290	606	0089	12/11/2010	0.688	0.651	27.455	1.112
2	29	2013	14	25	290	607	0090	12/11/2010	0.688	0.651	27.454	1.112
2	29	2013	15	5	290	644	0091	12/11/2010	0.688	0.651	27.452	1.112
2	29	2013	15	25	290	645	0092	12/11/2010	0.688	0.651	27.451	1.112
2	29	2013	16	5	290	682	0093	12/11/2010	0.688	0.651	27.449	1.112
2	29	2013	16	25	290	683	0094	12/11/2010	0.688	0.651	27.448	1.112
2	29	2013	17	5	290	720	0095	12/11/2010	0.688	0.651	27.446	1.112
2	29	2013	17	25	290	721	0096	12/11/2010	0.688	0.651	27.445	1.112
2	29	2013	18	5	290	758	0097	12/11/2010	0.688	0.651	27.443	1.112
2	29	2013	18	25	290	759	0098	12/11/2010	0.688	0.651	27.442	1.112
2	29	2013	19	5	290	796	0099	12/11/2010	0.688	0.651	27.440	1.112
2	29	2013	19	25	290	797	0100	12/11/2010	0.688	0.651	27.439	1.112
2	29	2013	20	5	290	834	0101	12/11/2010	0.688	0.651	27.437	1.112
2	29	2013	20	25	290	835	0102	12/11/2010	0.688	0.651	27.436	1.112
2	29	2013	21	5	290	872	0103	12/11/2010	0.688	0.651	27.434	1.112
2	29	2013	21	25	290	873	0104	12/11/2010	0.688	0.651	27.433	1.112
2	29	2013	22	5	290	910	0105	12/11/2010	0.688	0.651	27.431	1.112
2	29	2013	22	25	290	911	0106	12/11/2010	0.688	0.651	27.430	1.112
2	29	2013	23	5	290	948	0107	12/11/2010	0.688	0.651	27.428	1.112
2	29	2013	23	25	290	949	0108	12/11/2010	0.688	0.651	27.427	1.112
2	30	2013	5	5	290	986	0109	12/11/2010	0.688	0.651	27.425	1.112
2	30	2013	5	25	290	987	0110	12/11/2010	0.688	0.651	27.424	1.112
2	30	2013	6	5	291	24	0111	12/11/2010	0.688	0.651	27.422	1.112
2	30	2013	6	25	291	25	0112	12/11/2010	0.688	0.651	27.421	1.112
2	30	2013	7	5	291	62	0113	12/11/2010	0.688	0.651	27.419	1.112
2	30	2013	7	25	291	63	0114	12/11/2010	0.688	0.651	27.418	1.112
2	30	2013	8	5	291	100	0115	12/11/2010	0.688	0.651	27.416	1.112
2	30	2013	8	25	291	101	0116	12/11/2010	0.688	0.651	27.415	1.112
2	30	2013	9	5	291	138	0117	12/11/2010	0.688	0.651	27.413	1.112
2	30	2013	9	25	291	139	0118	12/11/2010	0.688	0.651	27.412	1.112
2	30	2013	10	5	291	176	0119	12/11/2010	0.688	0.651	27.410	1.112
2	30	2013	10	25	291	177	0120	12/11/2010	0.688	0.651	27.409	1.112
2	30	2013	11	5	291	214	0121	12/11/2010	0.688	0.651	27.407	1.112
2	30	2013	11	25	291	215	0122	12/11/2010	0.688	0.651	27.406	1.112
2	30	2013	12	5	291	252	0123	12/11/2010	0.688	0.651	27.404	1.112
2	30	2013	12	25	291	253	0124	12/11/2010	0.688	0.651	27.403	1.112
2	30	2013	13	5	291	290	0125	12/11/2010	0.688	0.651	27.401	1.112
2	30	2013	13	25	291	291	0126	12/11/2010	0.688	0.651	27.400	1.112
2	30	2013	14	5	291	328	0127	12/11/2010	0.688	0.651	27.398	1.112
2	30	2013	14	25	291	329	0128	12/11/2010	0.688	0.651	27.397	1.112
2	30	2013	15	5	291	366	0129	12/11/2010	0.688	0.651	27.395	1.112
2	30	2013	15	25	291	367	0130	12/11/2010	0.688	0.651	27.394	1.112
2	30	2013	16	5	291	404	0131	12/11/2010	0.688	0.651	27.392	1.112
2	30	2013	16	25	291	405	0132	12/11/2010	0.688	0.651	27.391	1.112
2	30	2013	17	5	291	442	0133	12/11/2010	0.688	0.651	27.389	1.112
2	30	2013	17	25	291	443	0134	12/11/2010	0.688	0.651	27.388	1.112
2	30	2013	18	5	291	480	0135	12/11/2010	0.688	0.651	27.386	1.112
2	30	2013	18	25	291	481	0136	12/11/2010	0.688	0.651	27.385	1.112
2	30	2013	19	5	291	518	0137	12/11/2010	0.688	0.651	27.383	1.112
2	30	2013	19	25	291	519	0138	12/11/2010	0.688	0.651	27.382	1.112
2	30	2013	20	5	291	556	0139	12/11/2010	0.688	0.651	27.380	1.112
2	30	2013	20	25	291	557	0140	12/11/2010	0.688	0.651	27.379	1.112
2	30	2013	21	5	291	594	0141	12/11/2010	0.688	0.651	27.377	1.112
2	30	2013	21	25	291	595	0142	12/11/2010	0.688	0.651	27.376	1.112
2	30	2013	22	5	291	632	0143	12/11/2010	0.688	0.651	27.374	1.112
2	30	2013	22	25	291	633	0144	12/11/2010	0.688	0.651	27.373	1.112
2	30	2013	23	5	291	670	0145	12/11/2010	0.688	0.651	27.371	1.112
2	30	2013	23	25	291	671	0146	12/11/2010	0.688	0.651	27.370	1.112
2	31	2013	5	5	291	708	0147	12/11/2010	0.688	0.651	27.368	1.112
2	31	2013	5	25	291	709	0148	12/11/2010	0.688	0.651	27.367	1.112
2	31	2013	6	5	291	746	0149	12/11/2010	0.688	0.651	27.365	1.112
2	31	2013	6	25	291	747	0150	12/11/2010	0.688	0.651	27.364	1.112
2	31	2013	7	5	291	784	0151	12/11/2010	0.688	0.651	27.362	1.112
2	31	2013	7	25	291	785	0152	12/11/2010	0.688	0.651	27.361	1.112
2	31	2013	8	5	291	822	0153	12/11/2010	0.688	0.651	27.359	1.112
2	31	2013	8	25	291	823	0154	12/11/2010	0.688	0.651	27.358	1.112
2	31	2013	9	5	291	860	0155	12/11/2010	0.688	0.651	27.356	1.112
2	31	2013	9	25	291	861	0156	12/11/2010	0.688	0.651	27.355	1.112
2	31	2013	10	5	291	898	0157	12/11/2010	0.688	0.651	27.353	1.112
2	31	2013	10	25	291	899	0158	12/11/2010	0.688	0.651	27.352	1.112
2	31	2013	11	5	291	936	0159	12/11/2010	0.688	0.651	27.350	1.112
2	31	2013	11	25	291	937	0160	12/11/2010	0.688	0.651	27.349	1.112
2	31	2013	12	5	291	974	0161	12/11/2010	0.688	0.651	27.347	1.112
2	31	2013	12	25	291	975	0162	12/11/2010	0.688	0.651	27.346	1.112
2	31	2013	13	5	292	12	0163	12/11/2010	0.688	0.651	27.344	1.112
2	31	2013	13	25	292	13	0164	12/11/2010	0.688	0.651	27.343	1.112
2	31	2013	14	5	292	50	0165	12/11/2010	0.688	0.651	27.341	1.112
2	31	2013	14	25	292	51	0166	12/11/2010	0.688	0.651	27.340	1.112
2	31	2013	15	5	292	88	0167	12/11/2010	0.688	0.651	27.338	1.112
2	31	2013	15	25	292	89	0168	12/11/2010	0.688	0.651	27.337	1.112
2	31	2013	16	5	292	126	0169	12/11/2010	0.688	0.651	27.335	1.112
2	31	2013	16	25	292	127	0170	12/11/2010	0.688	0.651	27.334	1.112
2	31	2013	17	5	292	164	0171	12/11/2010	0.688	0.651	27.332	1.112
2	31	2013	17	25	292	165	0172	12/11/2010	0.688	0.651	27.331	1.112
2	31	2013	18	5	292	202	0173	12/11/2010	0.688	0.651	27.329	1.112
2	31	2013	18	25	292	203	0174	12/11/2010	0.688	0.651	27.328	1.112
2	31	2013	19	5	292	240	0175	12/11/2010	0.688	0.651	27.326	1.112
2	31	2013	19	25	292	241	0176	12/11/2010	0.688	0.651	27.325	1.112
2	31	2013	20	5	292	278	0177	12/11/2010	0.688	0.651	27.323	1.112
2	31	2013	20	25	292	279	0178	12/11/2010	0.688	0.651	27.322	1.112
2	31	2013	21	5	292	316	0179	12/11/2010	0.688	0.651	27.320	1.112
2	31	2013	21	25	292	317	0180	12/11/2010	0.688	0.651	27.319	1.112
2	31	2013	22	5	292	354	0181	12/11/2010	0.688	0.651	27.317	1.112
2	31	2013	22	25	292	355	0182	12/11/2010	0.688	0.651	27.316	1.112
2	31	2013	23	5	292	392	0183	12/11/2010	0.688	0.651	27.314	1.112
2	31	2013	23	25	292	393	0184	12/11/2010	0.688	0.651	27.313	1.112
2	32	2013	5	5	292	430	0185	12/11/2010	0.688	0.651	27.311	1.112
2	32	2013	5	25	292	431	0186	12/11/2010	0.688	0.651	27.310	1.112
2	32	2013	6	5	292	468	0187	12/11/2010	0.688	0.651	27.308	1.112
2	32	2013	6	25	292	469	0188	12/11/2010	0.688	0.651	27.307	1.112
2	32	2013	7	5	292	506	0189	12/11/2010	0.688	0.651	27.305	1.112
2	32	2013	7	25	292	507	0190	12/11/2010	0.688	0.651	27.304	1.112
2	32	2013	8	5	292	544	0191	12/11/2010	0.688	0.651	27.302	1.112
2	32	2013	8	25	292	545	0192	12/11/2010	0.688	0.651	27.301	1.112
2	32	2013	9	5	292	582	0193	12/11/2010	0.688	0.651	27.299	1.112
2	32	2013	9	25	292	583	0194	12/11/2010	0.688	0.651	27.298	1.112
2	32	2013	10	5	292	620	0195	12/11/2010	0.688	0.651	27.296	1.112
2	32	2013	10	25	292	621	0196	12/11/2010	0.688	0.651	27.295	1.112
2	32	2013	11	5	292	658	0197	12/11/2010	0.688	0.651	27.293	1.112
2	32	2013	11	25	292	659	0198	12/11/2010	0.688	0.651	27.292	1.112
2	32	2013	12	5	292	696	0199	12/11/2010	0.688	0.651	27.290	1.112
2	32	2013	12	25	292	697	0200	12/11/2010	0.688	0.651	27.289	1.112
2	32	2013	13	5	292	734	0201	12/11/2010	0.688	0.651	27.287	1.112
2	32	2013	13	25	292	735	0202	12/11/2010	0.688	0.651	27.286	1.112
2	32	2013	14	5	292	772	0203	12/11/2010	0.688	0.651	27.284	1.112
2	32	2013	14	25	292	773	0204	12/11/2010	0.688	0.651	27.283	1.112
2	32	2013	15	5	292	810	0205	12/11/2010	0.688	0.651	27.281	1.112
2	32	2013	15	25	292	811	0206	12/11/2010	0.688	0.651	27.280	1.112
2	32	2013	16	5	292	848	0207	12/11/2010	0.688	0.651	27.278	1.112
2	32	2013	16	25	292	849	0208	12/11/2010	0.688	0.651	27.277	1.112
2	32	2013	17	5	292	886	0209	12/11/2010	0.688	0.651	27.275	1.112
2	32	2013	17	25	292	887	0210	12/11/2010	0.688	0.651	27.274	1.112
2	32	2013	18	5	292	924	0211	12/11/2010	0.688	0.651	27.272	1.112
2	32	2013	18	25	292	925	0212	12/11/2010	0.688	0.651	27.271	1.112
2	32	2013	19	5	292	962	0213	12/11/2010	0.688	0.651	27.269	1.112
2	32	2013	19	25	292	963	0214	12/11/2010	0.688	0.651	27.268	1.112
2	32	2013	20	5	293	0	0215	12/11/2010	0.688	0.651	27.266	1.112
2	32	2013	20	25	293	1	0216	12/11/2010	0.688	0.651	27.265	1.112
2	32	2013	21	5	293	38	0217	12/11/2010	0.688	0.651	27.263	1.112
2	32	2013	21	25	293	39	0218	12/11/2010	0.688	0.651	27.262	1.112
2	32	2013	22	5	293	76	0219	12/11/2010	0.688	0.651	27.260	1.112
2	32	2013	22	25	293	77	0220	12/11/2010	0.688	0.651	27.259	1.112
2	32	2013	23	5	293	114	0221	12/11/2010	0.688	0.651	27.257	1.112
2	32	2013	23	25	293	115	0222	12/11/2010	0.688	0.651	27.256	1.112
2	33	2013	5	5	293	152	0223	12/11/2010	0.688	0.651	27.254	1.112
2	33	2013	5	25	293	153	0224	12/11/2010	0.688	0.651	27.253	1.112
2	33	2013	6	5	293	190	0225	12/11/2010	0.688	0.651	27.251	1.112
2	33	2013	6	25	293	191	0226	12/11/2010	0.688	0.651	27.250	1.112
2	33	2013	7	5	293	228	0227	12/11/2010	0.688	0.651	27.248	1.112
2	33	2013	7	25	293	229	0228	12/11/2010	0.688	0.651	27.247	1.112
2	33	2013	8	5	293	266	0229	12/11/2010	0.688	0.651	27.245	1.112
2	33	2013	8	25	293	267	0230	12/11/2010	0.688	0.651	27.244	1.112
2	33	2013	9	5	293	304	0231	12/11/2010	0.688	0.651	27.242	1.112
2	33	2013	9	25	293	305	0232	12/11/2010	0.688	0.651	27.241	1.112
2	33	2013	10	5	293	342	0233	12/11/2010	0.688	0.651	27.239	1.112
2	33	2013	10	25	293	343	0234	12/11/2010	0.688	0.651	27.238	1.112
2	33	2013	11	5	293	380	0235	12/11/2010	0.688	0.651	27.236	1.112
2	33	2013	11	25	293	381	0236	12/11/2010	0.688	0.651	27.235	1.112
2	33	2013	12	5	293	418	0237	12/11/2010	0.688	0.651	27.233	1.112
2	33	2013	12	25	293	419	0238	12/11/2010	0.688	0.651	27.232	1.112
2	33	2013	13	5	293	456	0239	12/11/2010	0.688	0.651	27.230	1.112
2	33	2013	13	25	293	457	0240	12/11/2010	0.688	0.651	27.229	1.112
2	33	2013	14	5	293	494	0241	12/11/2010	0.688	0.651	27.227	1.112
2	33	2013	14	25	293	495	0242	12/11/2010	0.688	0.651	27.226	1.112
2	33	2013	15	5	293	532	0243	12/11/2010	0.688	0.651	27.224	1.112
2	33	2013	15	25	293	533	0244	12/11/2010	0.688	0.651	27.223	1.112
2

7	8	2011	10	30	261	271	5071	02/24/2010	2700	0.00	27.72	0.00
7	8	2011	11	5	261	311	5011	02/24/2010	2700	0.00	27.72	0.00
7	8	2011	11	5	261	8	5010	02/24/10	2700	0.00	27.72	0.00
7	8	2011	11	30	261	271	5071	02/24/10	2700	0.00	27.72	0.00
7	8	2011	12	30	261	271	5071	02/24/10	2700	0.00	27.72	0.00
7	8	2011	12	5	261	8	5010	02/24/10	2700	0.00	27.72	0.00
7	9	2011	1	5	261	8	5010	02/24/10	2700	0.00	27.72	0.00
7	9	2011	1	30	261	271	5071	02/24/10	2700	0.00	27.72	0.00
7	9	2011	2	5	261	8	5010	02/24/10	2700	0.00	27.72	0.00
7	9	2011	2	30	261	271	5071	02/24/10	2700	0.00	27.72	0.00
7	9	2011	3	5	261	8	5010	02/24/10	2700	0.00	27.72	0.00
7	9	2011	3	30	261	271	5071	02/24/10	2700	0.00	27.72	0.00
7	9	2011	4	5	261	8	5010	02/24/10	2700	0.00	27.72	0.00
7	9	2011	4	30	261	271	5071	02/24/10	2700	0.00	27.72	0.00
7	9	2011	5	5	261	8	5010	02/24/10	2700	0.00	27.72	0.00
7	9	2011	5	30	261	271	5071	02/24/10	2700	0.00	27.72	0.00
7	9	2011	6	5	261	8	5010	02/24/10	2700	0.00	27.72	0.00
7	9	2011	6	30	261	271	5071	02/24/10	2700	0.00	27.72	0.00
7	9	2011	7	5	261	8	5010	02/24/10	2700	0.00	27.72	0.00
7	9	2011	7	30	261	271	5071	02/24/10	2700	0.00	27.72	0.00
7	9	2011	8	5	261	8	5010	02/24/10	2700	0.00	27.72	0.00
7	9	2011	8	30	261	271	5071	02/24/10	2700	0.00	27.72	0.00
7	9	2011	9	5	261	8	5010	02/24/10	2700	0.00	27.72	0.00
7	9	2011	9	30	261	271	5071	02/24/10	2700	0.00	27.72	0.00
7	9	2011	10	5	261	8	5010	02/24/10	2700	0.00	27.72	0.00
7	9	2011	10	30	261	271	5071	02/24/10	2700	0.00	27.72	0.00
7	9	2011	11	5	261	8	5010	02/24/10	2700	0.00	27.72	0.00
7	9	2011	11	30	261	271	5071	02/24/10	2700	0.00	27.72	0.00
7	9	2011	12	5	261	8	5010	02/24/10	2700	0.00	27.72	0.00
7	9	2011	12	30	261	271	5071	02/24/10	2700	0.00	27.72	0.00
7	10	2011	1	5	261	8	5010	02/24/10	2700	0.00	27.72	0.00
7	10	2011	1	30	261	271	5071	02/24/10	2700	0.00	27.72	0.00
7	10	2011	2	5	261	8	5010	02/24/10	2700	0.00	27.72	0.00
7	10	2011	2	30	261	271	5071	02/24/10	2700	0.00	27.72	0.00
7	10	2011	3	5	261	8	5010	02/24/10	2700	0.00	27.72	0.00
7	10	2011	3	30	261	271	5071	02/24/10	2700	0.00	27.72	0.00
7	10	2011	4	5	261	8	5010	02/24/10	2700	0.00	27.72	0.00
7	10	2011	4	30	261	271	5071	02/24/10	2700	0.00	27.72	0.00
7	10	2011	5	5	261	8	5010	02/24/10	2700	0.00	27.72	0.00
7	10	2011	5	30	261	271	5071	02/24/10	2700	0.00	27.72	0.00
7	10	2011	6	5	261	8	5010	02/24/10	2700	0.00	27.72	0.00
7	10	2011	6	30	261	271	5071	02/24/10	2700	0.00	27.72	0.00
7	10	2011	7	5	261	8	5010	02/24/10	2700	0.00	27.72	0.00
7	10	2011	7	30	261	271	5071	02/24/10	2700	0.00	27.72	0.00
7	10	2011	8	5	261	8	5010	02/24/10	2700	0.00	27.72	0.00
7	10	2011	8	30	261	271	5071	02/24/10	2700	0.00	27.72	0.00
7	10	2011	9	5	261	8	5010	02/24/10	2700	0.00	27.72	0.00
7	10	2011	9	30	261	271	5071	02/24/10	2700	0.00	27.72	0.00
7	10	2011	10	5	261	8	5010	02/24/10	2700	0.00	27.72	0.00
7	10	2011	10	30	261	271	5071	02/24/10	2700	0.00	27.72	0.00
7	10	2011	11	5	261	8	5010	02/24/10	2700	0.00	27.72	0.00
7	10	2011	11	30	261	271	5071	02/24/10	2700	0.00	27.72	0.00
7	10	2011	12	5	261	8	5010	02/24/10	2700	0.00	27.72	0.00
7	10	2011	12	30	261	271	5071	02/24/10	2700	0.00	27.72	0.00
7	11	2011	1	5	261	8	5010	02/24/10	2700	0.00	27.72	0.00
7	11	2011	1	30	261	271	5071	02/24/10	2700	0.00	27.72	0.00
7	11	2011	2	5	261	8	5010	02/24/10	2700	0.00	27.72	0.00
7	11	2011	2	30	261	271	5071	02/24/10	2700	0.00	27.72	0.00
7	11	2011	3	5	261	8	5010	02/24/10	2700	0.00	27.72	0.00
7	11	2011	3	30	261	271	5071	02/24/10	2700	0.00	27.72	0.00
7	11	2011	4	5	261	8	5010	02/24/10	2700	0.00	27.72	0.00
7	11	2011	4	30	261	271	5071	02/24/10	2700	0.00	27.72	0.00
7	11	2011	5	5	261	8	5010	02/24/10	2700	0.00	27.72	0.00
7	11	2011	5	30	261	271	5071	02/24/10	2700	0.00	27.72	0.00
7	11	2011	6	5	261	8	5010	02/24/10	2700	0.00	27.72	0.00
7	11	2011	6	30	261	271	5071	02/24/10	2700	0.00	27.72	0.00
7	11	2011	7	5	261	8	5010	02/24/10	2700	0.00	27.72	0.00
7	11	2011	7	30	261	271	5071	02/24/10	2700	0.00	27.72	0.00
7	11	2011	8	5	261	8	5010	02/24/10	2700	0.00	27.72	0.00
7	11	2011	8	30	261	271	5071	02/24/10	2700	0.00	27.72	0.00
7	11	2011	9	5	261	8	5010	02/24/10	2700	0.00	27.72	0.00
7	11	2011	9	30	261	271	5071	02/24/10	2700	0.00	27.72	0.00
7	11	2011	10	5	261	8	5010	02/24/10	2700	0.00	27.72	0.00
7	11	2011	10	30	261	271	5071	02/24/10	2700	0.00	27.72	0.00
7	11	2011	11	5	261	8	5010	02/24/10	2700	0.00	27.72	0.00
7	11	2011	11	30	261	271	5071	02/24/10	2700	0.00	27.72	0.00
7	11	2011	12	5	261	8	5010	02/24/10	2700	0.00	27.72	0.00
7	11	2011	12	30	261	271	5071	02/24/10	2700	0.00	27.72	0.00
7	12	2011	1	5	261	8	5010	02/24/10	2700	0.00	27.72	0.00
7	12	2011	1	30	261	271	5071	02/24/10	2700	0.00	27.72	0.00
7	12	2011	2	5	261	8	5010	02/24/10	2700	0.00	27.72	0.00
7	12	2011	2	30	261	271	5071	02/24/10	2700	0.00	27.72	0.00
7	12	2011	3	5	261	8	5010	02/24/10	2700	0.00	27.72	0.00
7	12	2011	3	30	261	271	5071	02/24/10	2700	0.00	27.72	0.00
7	12	2011	4	5	261	8	5010	02/24/10	2700	0.00	27.72	0.00
7	12	2011	4	30	261	271	5071	02/24/10	2700	0.00	27.72	0.00
7	12	2011	5	5	261	8	5010	02/24/10	2700	0.00	27.72	0.00
7	12	2011	5	30	261	271	5071	02/24/10	2700	0.00	27.72	0.00
7	12	2011	6	5	261	8	5010	02/24/10	2700	0.00	27.72	0.00
7	12	2011	6	30	261	271	5071	02/24/10	2700	0.00	27.72	0.00
7	12	2011	7	5	261	8	5010	02/24/10	2700	0.00	27.72	0.00
7	12	2011	7	30	261	271	5071	02/24/10	2700	0.00	27.72	0.00
7	12	2011	8	5	261	8	5010	02/24/10	2700	0.00	27.72	0.00
7	12	2011	8	30	261	271	5071	02/24/10	2700	0.00	27.72	0.00
7	12	2011	9	5	261	8	5010	02/24/10	2700	0.00	27.72	0.00
7	12	2011	9	30	261	271	5071	02/24/10	2700	0.00	27.72	0.00
7	12	2011	10	5	261	8	5010	02/24/10	2700	0.00	27.72	0.00
7	12	2011	10	30	261	271	5071	02/24/10	2700	0.00	27.72	0.00
7	12	2011	11	5	261	8	5010	02/24/10	2700	0.00	27.72	0.00
7	12	2011	11	30	261	271	5071	02/24/10	2700	0.00	27.72	0.00
7	12	2011	12	5	261	8	5010	02/24/10	2700	0.00	27.72	0.00
7	12	2011	12	30	261	271	5071	02/24/10	2700	0.00	27.72	0.00
7	13	2011	1	5	261	8	5010	02/24/10	2700	0.00	27.72	0.00
7	13	2011	1	30	261	271	5071	02/24/10	2700	0.00	27.72	0.00
7	13	2011	2	5	261	8	5010	02/24/10	2700	0.00	27.72	0.00
7	13	2011	2	30	261	271	5071	02/24/10	2700	0.00	27.72	0.00
7	13	2011	3	5	261	8	5010	02/24/10	2700	0.00	27.72	0.00
7	13	2011	3	30	261	271	5071	02/24/10	2700	0.00	27.72	0.00
7	13	2011	4	5	261	8	5010	02/24/10	2700	0.00	27.72	0.00
7	13	2011	4	30	261	271	5071	02/24/10	2700	0.00	27.72	0.00
7	13	2011	5	5	261	8	5010	02/24/10	2700	0.00	27.72	0.00
7	13	2011	5	30	261	271	5071	02/24/10	2700	0.00	27.72	0.00
7	13	2011	6	5	261	8	5010	02/24/10	2700	0.00	27.72	0.00
7	13	2011	6	30	261	271	5071	02/24/10	2700	0.00	27.72	0.00
7	13	2011	7	5	261	8	5010	02/24/10	2700	0.00	27.72	0.00
7	13	2011	7	30	261	271	5071	02/24/10	2700	0.00	27.72	0.00
7	13	2011	8	5	261	8	5010	02/24/10	2700	0.00	27.72	0.00
7	13	2011	8	30	261	271	5071	02/24/10	2700	0.00	27.72	0.00
7	13	2011	9	5	261	8	5010	02/24/10	2700	0.00	27.72	0.00
7	13	2011	9	30	261	271	5071	02/24/10	2700	0.00	27.72	0.00
7	13	2011	10	5	261	8	5010	02/24/10	2700	0.00	27.72	0.00
7	13	2011	10	30	261	271	5071	02/24/10	2700	0.00	27.72	0.00
7	13	2011	11	5	261	8	5010	02/24/10	2700	0.00	27.72	0.00
7	13	2011	11	30	261	271	5071	02/24/10	2700	0.00	27.72	0.00
7	13	2011	12	5	261	8	5010	02/24/10	2700	0.00	27.72	0.00
7	13	2011	12	30	261	271	5071	02/24/10	2700	0.00	27.72	0.00
7	14	2011	1	5	261	8	5010	02/24/10	2700	0.00	27.72	0.00
7	14	2011	1	30	261	271	5071	02/24/10	2700	0.00	27.72	0.00
7	14	2011	2	5	261	8	5010	02/24/10	2700	0.00	27.72	0.00
7	14	2011	2	30	261	271	5071	02/24/10	2700	0.00	27.72	0.00
7	14	2011	3	5	261	8	5010	02/24/10	2700	0.00	27.72	0.00
7	14	2011	3	30	261	271	5071	02/24/10	2700	0.00	27.72	0.00
7	14	2011	4	5	261	8	5010	02/24/10	2700	0.00	27.72	0.00
7	14	2011	4	30	261	271	5071	02/24/10	2700	0.00	27.72	0.00
7	14	2011	5	5	261	8	5010	02/24/10	2700	0.00	27.72	0.00
7	14	2011	5	30	261	271	5071	02/24/10	2700	0.00	27.72	0.00
7	14	2011	6	5	261	8	5010	02/24/10	2700	0.00	27.72	0.00
7	14	2011	6	30	261	271	5071	02/24/10	2700	0.00	27.72	0.00
7	14	2011	7	5	261	8	5010	02/24/10	2700	0.00	27.72	0.00
7	14	2011	7	30	261	271	5071	02/24/10	2700	0.00	27.72	0.00
7	14	2011	8	5	261	8	5010	02/24/10	2700	0.00	27.72	0.00
7	14	2011	8	30	261	271	5071	02/24/10	2700	0.00	27.72	0.00
7	14	2011	9	5	261	8	5010	02/24/10	2700	0.00	27.72	0.00
7	14	2011	9	30	261	271	5071	02/24/10	2700	0.00	27.72	0.00
7	14	2011	10	5	261	8	5010	02/24/10	2700	0.00	27.72	0.00
7	14	2011	10	30	261	271	5071	02/24/10	2700	0.00	27.72	0.00
7	14	2011	11	5	261	8	5010	02/24/10	2700	0.00	27.72	0.00
7	14	2011	11	30	261	271	5071	02/24/10	2700	0.00	27.72	0.00
7	14	2011	12	5	261	8	5010	02/24/10	2700	0.00	27.72	0.00
7	14	2011	12	30	261	271	5071	02/24/10	2700	0.00	27.72	0.00
7	15	2011	1	5	261	8	5010	02/24/10	2700	0.00	27.72	0.00
7	15	2011	1	30	261	271	5071	02/24/10	2700	0.00	27.72	0.00
7	15	2011	2	5	261	8	5010	02/24/10	2700	0.00	27.72	0.00
7	15	2011	2	30	261	271	5071	02/24/10	2700	0.00	27.72	0.00
7	15	2011	3	5	261	8	5010	02/24/10	2700	0.00	27.72	0.00
7	15	2011	3	30	261	271	5071	02/24/10	2700	0.00	27.72	0.00
7	15	2011	4	5	261	8	5010	02/24/10	2700	0.00	27.72	0.00
7	15	2011	4	30	261	271	5071	02/24/10	2700	0.00	27.72	0.00
7	15	2011	5	5	261	8	5010	02/24/10	2700	0.00	27.72	0.00
7	15	2011	5	30	261	271	5071	02/24/10	2700	0.00	27.72	0.00
7	15	2011	6	5	261	8	5010	02/24/10	2700	0.00	27.72	0.00
7	15	2011	6	30	261	271	5071	02/24/10	2700	0.00	27.72	0.00
7	15	2011	7	5	261	8	5010	02/24/10	2700	0.00	27.72	0.00
7	15	2011	7	30	261	271	5071	02/24/10	2700	0.00	27.72	0.00
7	15	2011	8	5	261	8	5010	02/24/10	2700	0.00	27.72	0.00
7	15	2011	8	30	261	271	5071	02/24/10	2700	0.00	27.72	0.00
7	15	2011	9	5	261	8	5010	02/24/10	2700	0.00	27.72	0.00
7	15	2011	9	30	261	271	5071	02/24/10	2700	0.00	27.72	0.00
7	15	2011	10	5	261	8	5010	02/24/10	2700	0.00	27.72	0.00
7	15	2011	10	30	261	271	5071	02/24/10	2700	0.00	27.72	0.00
7	15	2011	11	5	261	8	5010	02/24/10	2700	0.00	27.72	0.00
7	15	2011	11	30	261	271	5071	02/24/10	2700	0.00	27.72	0.00
7	15	2011	12	5	261	8	5010	02/24/10	2700	0.00	27.72	0.00
7	15	2011	12	30	261	271	5071	02/24/10	2700	0.00	27.72	0.00
7	16	2011	1	5	261	8	5010	02/24/10	2700	0.00	27.72	0.00
7	16	2011	1	30	261	271	5071	02/24/10	2700	0.00	27.72	0.00
7	16	2011	2	5	261	8	5010	02/24/10	2700	0.00	27.72	0.00
7	16	2011	2	30	261	271	5071	02/24/10	2700	0.00	27.72	0.00
7	16	2011	3	5	261	8	5010	02/24/10	2700	0.00	27.72	0.00
7	16	2011	3	30	261	271	5071	02/24/10	2700	0.00	27.72	0.00
7	16	2011	4	5	261	8	5010	02/24/10	2700	0.00	27.72	0.00
7	16	2011	4	30	261	271	5071	02/24/10	2700	0.00	27.72	0.00
7	16	2011	5	5	261	8	5010	02/24/10	2700	0.00	27.72	0.00
7	16	2011	5	30	261	271	5071	02/24/10	2700	0.00	27.72	0.00
7	16	2011	6	5	261	8	5010	02/24/10	2700	0.00	27.72	0.00
7	16	2011	6	30	261	271	5071	02/24/10	2700	0.00	27.72	0.00
7	16	2011	7	5	261	8	5010	02/24/10	2700	0.00	27.72	0.00
7	16	2011	7	30	261	271	5071	02/24/10	2700	0.00	27.72	0.00
7	16	2011	8	5	261	8	5010	02/24/10	2700	0.00	27.72	0.00
7	16	2011	8	30	261	271	5071	02/24/10	2700	0.00	27.72	0.00
7	16	2011	9	5	261	8	5010	02/24/10	2700	0.00	27.72	0.00
7	16	2011	9	30	261	271	5071	02/24/10	2700	0.00	27.72	0.00
7	16	2011	10	5	261	8	5010	02/24/10	2700	0.00	27.72	0.00
7	16	2011	10	30	261	271	5071	02/24/10	2700	0.00	27.72	0.00
7	16	2011	11	5	261	8	5010	02/24/10	2700	0.00	27.72	0.00
7	16	2011	11	30	261	271	5071	02/24/10	2700	0.00	27.72	0.00
7	16	2011	12	5	261	8	5010	02/24/10	2700	0.00	27.72	0.00
7	16	2011	12	30	261	271	5071	02/24/10	2700	0.00	27.72	0.00
7	17	2011	1	5	261	8	5010	02/24/10	2700	0.00	27.72	0.00
7	17	2011	1	30	261	271	5071	02/24/10	2700	0.00	27.72	0.00
7	17	2011	2	5	261	8	5010	02/24/10	2700	0.00	27.72	0.00
7	17	2011	2	30	261	271	5071	02/24/10	2700	0.00	27.72	0.00
7	17	2011	3	5	261	8	5010	02/24/10	2700	0.00	27.72	0.00
7	17	2011	3	30	261	271	5071	02/24/10	2700	0.00	27.72	0.00
7	17	2011	4	5	261	8	5010	02/24/10	2700	0.00	27.72	0.00
7	17	2011	4	30	261	271	5071	02/24/10	2700	0.00	27.72	0.00
7	17	2011	5	5	261	8	5010	02/24/10	2700	0.00	27.72	0.00
7	17	2011	5	30	261	271	5071	02/24/10	2700	0.00	27.72	0.00
7	17	2011	6	5	261	8	5010	02/24/10	2700	0.00	27.72	0.00
7	17	2011	6	30	261	271	5071	02/24/10	2700	0.00	27.72	0.00
7	17	2011	7	5	261	8	5010	02/24/10	2700	0.00	27.72	0.00
7	17	2011	7	30	261	271	5071	02/24/10	2700	0.00	27.72	0.00
7	17	2011	8	5	261	8	5010	02/24/10	2700	0.00	27.72	0.00
7	17	2011	8	30	261	271	5071	02/24/10	2700	0.00	27.72	0.00
7	17	2011	9	5	261	8	5010	02/24/10	2700	0.00	27.72	0.00
7	17	2011	9	30	261	271	5071	02/24/10	2700	0.00	27.72	0.00
7	17	2011	10	5	261	8	5010	02/24/10	2700	0.00	27.72	0.00
7	17	2011	10	30	261	271	5071	02/24/10	2700	0.00	27.72	0.00
7	17	2011	11	5	261	8	5010	02/24/10	2700	0.00	27.72	0.00
7	17	2011	11	30	261	271	5071	02/24/10	2700	0.00	27.72	0.00
7	17	2011	12	5	261	8	5010	02/24/10	2700	0.00	27.72	0.00
7	17	2011	12	30	261	271	5071	02/24/10	2700	0.00	27.72	0.00
7	18	2011	1	5	261	8	5010	02/24/10	2700	0.00	27.72	0.00
7	18	2011	1	30	261	271	5071	02/24/10	2700	0.00	27.72	0.00
7	18	2011	2	5	261	8	5010	02/24/10	2700	0.00	27.72	0.00
7	18	2011	2	30	261	271	5071	02/24/10	2700	0.00	27.72	0.00
7	18	2011	3	5	261	8	5010	02/24/10	2700	0.00	27.72	0.00
7	18	2011	3	30	261	271	5071	02/24/10	2700	0.00	27.72	0.00
7	18	2011	4	5	261	8	5010	02/24/10	2700	0.00	27.72	0.00
7	18	2011	4	30	261	271	5071	02/24/10	2700	0.00	27.72	0.00
7	18	2011	5	5	261	8	5010	02/24/10	2700	0.00	27.72	0.00
7	18	2011	5	30	261	271	5071	02/24/10	2700	0.00	27.72	0.00
7	18	2011	6	5	261	8	5010	02/24/10	2700	0.00	27.72	0.00
7	18	2011	6	30	261	271	5071	02/24/10	2700	0.00	27.72	0.00
7	18	2011	7	5	261	8	5010	02/24/10	2700	0.00	27.72	0.00
7	18	2011	7	30	261	271	5071	02/24/10	2700	0.00	27.72	0.00
7	18	2011	8	5	261	8	5010	02/24/10	2700	0.00	27.72	0.00
7	18	2011	8	30	261	271	5071	02/24/10	2700	0.00	27.72

8	5	2013	4	0	217	15.2	808	8/5/13 5:00	27.00	0.140	27.694	0.145
8	5	2013	4	15	217	14.6	808	8/5/13 5:15	27.00	0.140	27.693	0.144
8	5	2013	4	30	217	14.3	807.9	8/5/13 5:30	27.00	0.137	27.690	0.141
8	5	2013	4	45	217	14.1	807.9	8/5/13 5:45	27.00	0.137	27.690	0.140
8	5	2013	5	0	217	14	808	8/5/13 6:00	27.00	0.140	27.693	0.144
8	5	2013	5	15	217	13.6	808	8/5/13 6:15	27.00	0.140	27.693	0.144
8	5	2013	5	30	217	13.8	808	8/5/13 6:30	27.00	0.140	27.693	0.144
8	5	2013	5	45	217	14.1	808.2	8/5/13 6:45	27.01	0.147	27.700	0.151
8	5	2013	6	0	217	13.9	808.2	8/5/13 7:00	27.01	0.147	27.700	0.151
8	5	2013	6	15	217	14.7	808.2	8/5/13 7:15	27.01	0.147	27.700	0.151
8	5	2013	6	30	217	16.1	808.3	8/5/13 7:30	27.01	0.150	27.705	0.156
8	5	2013	6	45	217	16.9	808.3	8/5/13 7:45	27.01	0.150	27.705	0.156
8	5	2013	7	0	217	17.3	808.4	8/5/13 8:00	27.01	0.154	27.709	0.160
8	5	2013	7	15	217	17.6	808.5	8/5/13 8:15	27.02	0.157	27.713	0.164
8	5	2013	7	30	217	18.1	808.5	8/5/13 8:30	27.02	0.157	27.713	0.164
8	5	2013	7	45	217	18.1	808.5	8/5/13 8:45	27.02	0.157	27.713	0.164
8	5	2013	8	0	217	18	808.6	8/5/13 9:00	27.02	0.160	27.716	0.167
8	5	2013	8	15	217	18.6	808.5	8/5/13 9:15	27.02	0.157	27.713	0.164
8	5	2013	8	30	217	19	808.6	8/5/13 9:30	27.02	0.160	27.717	0.168
8	5	2013	8	45	217	19.4	808.5	8/5/13 9:45	27.02	0.157	27.714	0.165
8	5	2013	9	0	217	19.9	808.5	8/5/13 10:00	27.02	0.157	27.714	0.165
8	5	2013	9	15	217	20.2	808.5	8/5/13 10:15	27.02	0.157	27.715	0.165
8	5	2013	9	30	217	20.9	808.5	8/5/13 10:30	27.02	0.157	27.715	0.166
8	5	2013	9	45	217	21.1	808.4	8/5/13 10:45	27.01	0.154	27.712	0.163
8	5	2013	10	0	217	21.5	808.3	8/5/13 11:00	27.01	0.150	27.709	0.159
8	5	2013	10	15	217	21.8	808.3	8/5/13 11:15	27.01	0.150	27.709	0.160
8	5	2013	10	30	217	22.8	808.2	8/5/13 11:30	27.01	0.147	27.706	0.157
8	5	2013	10	45	217	22.6	808.2	8/5/13 11:45	27.01	0.147	27.706	0.157
8	5	2013	11	0	217	23.5	808	8/5/13 12:00	27.00	0.140	27.700	0.151
8	5	2013	11	15	217	23.8	807.9	8/5/13 12:15	27.00	0.137	27.697	0.147
8	5	2013	11	30	217	24.3	807.7	8/5/13 12:30	26.99	0.130	27.690	0.141
8	5	2013	11	45	217	24.6	807.4	8/5/13 12:45	26.98	0.120	27.680	0.131
8	5	2013	12	0	217	25.3	807.3	8/5/13 13:00	26.98	0.117	27.677	0.128
8	5	2013	12	15	217	25.7	807.2	8/5/13 13:15	26.97	0.114	27.674	0.125
8	5	2013	12	30	217	26.1	807.1	8/5/13 13:30	26.97	0.110	27.671	0.122
8	5	2013	12	45	217	26.2	806.9	8/5/13 13:45	26.96	0.104	27.664	0.115
8	5	2013	13	0	217	26.7	806.7	8/5/13 14:00	26.96	0.097	27.657	0.108
8	5	2013	13	15	217	26.7	806.6	8/5/13 14:15	26.95	0.094	27.654	0.105
8	5	2013	13	30	217	25.5	806.5	8/5/13 14:30	26.95	0.090	27.650	0.101
8	5	2013	13	45	217	26	806.2	8/5/13 14:45	26.94	0.080	27.640	0.091
8	5	2013	14	0	217	26.6	806.1	8/5/13 15:00	26.94	0.077	27.637	0.088
8	5	2013	14	15	217	26.8	805.9	8/5/13 15:15	26.93	0.070	27.630	0.081
8	5	2013	14	30	217	27.5	805.7	8/5/13 15:30	26.92	0.063	27.624	0.074
8	5	2013	14	45	217	27.4	805.5	8/5/13 15:45	26.92	0.057	27.617	0.068
8	5	2013	15	0	217	26.5	805.4	8/5/13 16:00	26.91	0.053	27.613	0.064
8	5	2013	15	15	217	26.6	805.3	8/5/13 16:15	26.91	0.050	27.609	0.060
8	5	2013	15	30	217	27.7	805.2	8/5/13 16:30	26.91	0.047	27.607	0.057
8	5	2013	15	45	217	28.1	805.2	8/5/13 16:45	26.91	0.047	27.607	0.058
8	5	2013	16	0	217	27.9	805.2	8/5/13 17:00	26.91	0.047	27.607	0.058
8	5	2013	16	15	217	28.1	804.9	8/5/13 17:15	26.90	0.037	27.597	0.047
8	5	2013	16	30	217	27.7	804.8	8/5/13 17:30	26.89	0.033	27.593	0.044
8	5	2013	16	45	217	28.1	804.8	8/5/13 17:45	26.89	0.033	27.593	0.044
8	5	2013	17	0	217	27	804.5	8/5/13 18:00	26.88	0.023	27.582	0.033
8	5	2013	17	15	217	25.6	804.6	8/5/13 18:15	26.89	0.027	27.585	0.035
8	5	2013	17	30	217	22.8	805.1	8/5/13 18:30	26.90	0.043	27.600	0.051
8	5	2013	17	45	217	19.4	805.5	8/5/13 18:45	26.92	0.057	27.611	0.062
8	5	2013	18	0	217	16.4	805.5	8/5/13 19:00	26.92	0.057	27.609	0.060
8	5	2013	18	15	217	17	805	8/5/13 19:15	26.90	0.040	27.592	0.043
8	5	2013	18	30	217	16.9	805	8/5/13 19:30	26.90	0.040	27.592	0.043
8	5	2013	18	45	217	16.8	805	8/5/13 19:45	26.90	0.040	27.592	0.043
8	5	2013	19	0	217	17.2	805.1	8/5/13 20:00	26.90	0.043	27.596	0.047
8	5	2013	19	15	217	17.6	805.1	8/5/13 20:15	26.90	0.043	27.596	0.047
8	5	2013	19	30	217	17.7	805.2	8/5/13 20:30	26.91	0.047	27.600	0.051
8	5	2013	19	45	217	18	805.2	8/5/13 20:45	26.91	0.047	27.600	0.051
8	5	2013	20	0	217	18.2	805.4	8/5/13 21:00	26.91	0.053	27.607	0.058
8	5	2013	20	15	217	17.4	805.5	8/5/13 21:15	26.92	0.057	27.610	0.061
8	5	2013	20	30	217	17.2	805.6	8/5/13 21:30	26.92	0.060	27.613	0.064
8	5	2013	20	45	217	16.6	805.7	8/5/13 21:45	26.92	0.063	27.616	0.067
8	5	2013	21	0	217	16.1	805.8	8/5/13 22:00	26.93	0.067	27.619	0.070
8	5	2013	21	15	217	16.2	806	8/5/13 22:15	26.93	0.074	27.626	0.077
8	5	2013	21	30	217	15.9	806.1	8/5/13 22:30	26.94	0.077	27.629	0.080
8	5	2013	21	45	217	15.6	806.2	8/5/13 22:45	26.94	0.080	27.632	0.083
8	5	2013	22	0	217	15.4	806.1	8/5/13 23:00	26.94	0.077	27.629	0.080
8	5	2013	22	15	217	15.6	806.2	8/5/13 23:15	26.94	0.080	27.632	0.083
8	5	2013	22	30	217	15.8	806	8/5/13 23:30	26.93	0.074	27.626	0.077
8	5	2013	22	45	217	16	806	8/5/13 23:45	26.93	0.074	27.626	0.077
8	5	2013	23	0	217	16.3	806.1	8/6/13 0:00	26.94	0.077	27.630	0.080
8	5	2013	23	15	217	16.3	806.2	8/6/13 0:15	26.94	0.080	27.633	0.084
8	5	2013	23	30	217	16.3	806.3	8/6/13 0:30	26.94	0.084	27.636	0.087
8	5	2013	23	45	217	16	806.2	8/6/13 0:45	26.94	0.080	27.633	0.084
8	6	2013	0	0	218	15.9	806.1	8/6/13 1:00	26.94	0.077	27.629	0.080
8	6	2013	0	15	218	15.5	806	8/6/13 1:15	26.93	0.074	27.626	0.076
8	6	2013	0	30	218	14.9	805.9	8/6/13 1:30	26.93	0.070	27.622	0.072
8	6	2013	0	45	218	14.3	805.9	8/6/13 1:45	26.93	0.070	27.621	0.072
8	6	2013	1	0	218	14.7	806.1	8/6/13 2:00	26.94	0.077	27.628	0.079
8	6	2013	1	15	218	14.9	806.1	8/6/13 2:15	26.94	0.077	27.629	0.079
8	6	2013	1	30	218	14.9	806	8/6/13 2:30	26.93	0.074	27.625	0.076
8	6	2013	1	45	218	17	806.1	8/6/13 2:45	26.94	0.077	27.630	0.081
8	6	2013	2	0	218	17.3	806.1	8/6/13 3:00	26.94	0.077	27.630	0.081
8	6	2013	2	15	218	17.6	806	8/6/13 3:15	26.93	0.074	27.627	0.078
8	6	2013	2	30	218	17.4	806	8/6/13 3:30	26.93	0.074	27.627	0.078
8	6	2013	2	45	218	17.1	805.9	8/6/13 3:45	26.93	0.070	27.623	0.074
8	6	2013	3	0	218	16.7	806	8/6/13 4:00	26.93	0.074	27.626	0.077
8	6	2013	3	15	218	16	806.2	8/6/13 4:15	26.94	0.080	27.633	0.084
8	6	2013	3	30	218	15.2	806.2	8/6/13 4:30	26.94	0.080	27.632	0.083
8	6	2013	3	45	218	15.2	806.1	8/6/13 4:45	26.94	0.077	27.629	0.080
8	6	2013	4	0	218	15.7	806	8/6/13 5:00	26.93	0.074	27.626	0.076
8	6	2013	4	15	218	16.1	806	8/6/13 5:15	26.93	0.074	27.626	0.077
8	6	2013	4	30	218	16.1	806.1	8/6/13 5:30	26.94	0.077	27.629	0.080
8	6	2013	4	45	218	15.5	806.1	8/6/13 5:45	26.94	0.077	27.629	0.080
8	6	2013	5	0	218	15	806.2	8/6/13 6:00	26.94	0.080	27.632	0.083
8	6	2013	5	15	218	14.7	806.3	8/6/13 6:15	26.94	0.084	27.635	0.086
8	6	2013	5	30	218	14.5	806.4	8/6/13 6:30	26.95	0.087	27.639	0.089
8	6	2013	5	45	218	14.8	806.3	8/6/13 6:45	26.94	0.084	27.635	0.086
8	6	2013	6	0	218	15.2	806.3	8/6/13 7:00	26.94	0.084	27.636	0.086
8	6	2013	6	15	218	15.9	806.3	8/6/13 7:15	26.94	0.084	27.636	0.087
8	6	2013	6	30	218	16.3	806.3	8/6/13 7:30	26.94	0.084	27.636	0.087
8	6	2013	6	45	218	16.9	806.4	8/6/13 7:45	26.95	0.087	27.640	0.091
8	6	2013	7	0	218	17	806.4	8/6/13 8:00	26.95	0.087	27.640	0.091
8	6	2013	7	15	218	17.6	806.4	8/6/13 8:15	26.95	0.087	27.641	0.092
8	6	2013	7	30	218	17.8	806.4	8/6/13 8:30	26.95	0.087	27.641	0.092
8	6	2013	7	45	218	18	806.5	8/6/13 8:45	26.95	0.090	27.644	0.095
8	6	2013	8	0	218	19.3	806.5	8/6/13 9:00	26.95	0.090	27.645	0.096
8	6	2013	8	15	218	20.2	806.4	8/6/13 9:15	26.95	0.087	27.643	0.093
8	6	2013	8	30	218	20.7	806.4	8/6/13 9:30	26.95	0.087	27.643	0.094
8	6	2013	8	45	218	21	806.4	8/6/13 9:45	26.95	0.087	27.643	0.094
8	6	2013	9	0	218	21.5	806.3	8/6/13 10:00	26.94	0.084	27.640	0.091
8	6	2013	9	15	218	21.9	806.4	8/6/13 10:15	26.95	0.087	27.644	0.095
8	6	2013	9	30	218	22.4	806.4	8/6/13 10:30	26.95	0.087	27.644	0.095
8	6	2013	9	45	218	22.6	806.3	8/6/13 10:45	26.94	0.084	27.641	0.092
8	6	2013	10	0	218	23.1	806.3	8/6/13 11:00	26.94	0.084	27.641	0.092
8	6	2013	10	15	218	23.6	806.3	8/6/13 11:15	26.94	0.084	27.642	0.092
8	6	2013	10	30	218	23.6	806.2	8/6/13 11:30	26.94	0.080	27.638	0.089
8	6	2013	10	45	218	24.6	806.2	8/6/13 11:45	26.94	0.080	27.639	0.090
8	6	2013	11	0	218	24.7	806	8/6/13 12:00	26.93	0.074	27.632	0.083
8	6	2013	11	15	218	25.2	805.8	8/6/13 12:15	26.93	0.067	27.626	0.076
8	6	2013	11	30	218	24.9	805.7	8/6/13 12:30	26.92	0.063	27.622	0.073
8	6	2013	11	45	218	26.2	805.4	8/6/13 12:45	26.91	0.053	27.613	0.063
8	6	2013	12	0	218	26.2	805.2	8/6/13 13:00	26.91	0.047	27.606	0.056
8	6	2013	12	15	218	26.5	805.1	8/6/13 13:15	26.90	0.043	27.602	0.053
8	6	2013	12	30	218	26.9	805	8/6/13 13:30	26.90	0.040	27.599	0.050
8	6	2013	12	45	218	27.3	804.9	8/6/13 13:45	26.90	0.037	27.596	0.047
8	6	2013	13	0	218	27.4	804.9	8/6/13 14:00	26.90	0.037	27.596	0.047
8	6	2013	13	15	218	26.3	804.9	8/6/13 14:15	26.90	0.037	27.595	0.046
8	6	2013	13	30	218	25.6	804.8	8/6/13 14:30	26.89	0.033	27.592	0.042
8	6	2013	13	45	218	25.8	804.6	8/6/13 14:45	26.89	0.027	27.585	0.036
8	6	2013	14	0	218	26.3	804.6	8/6/13 15:00	26.89	0.027	27.585	0.036
8	6	2013	14	15	218	26.5	804.3	8/6/13 15:15	26.88	0.017	27.575	0.026
8	6	2013	14	30	218	26.6	804.2	8/6/13 15:30	26.87	0.013	27.572	0.022
8	6	2013	14	45	218	26	804.1	8/6/13 15:45	26.87	0.010	27.568	0.019
8	6	2013	15	0	218	25.7	803.9	8/6/13 16:00	26.86	0.003	27.561	0.012
8	6	2013	15	15	218	26.4	803.8	8/6/13 16:15	26.86	0.000	27.558	0.009
8	6	2013	15	30	218	27	803.8	8/6/13 16:30	26.86	0.000	27.558	0.009
8	6	2013	15	45	218	25.7	803.9	8/6/13 16:45	26.86	0.003	27.561	0.012
8	6	2013	16	0	218	24.4	804	8/6/13 17:00	26.87	0.007	27.563	0.014
8	6	2013	16	15	218	23.8	804.2	8/6/13 17:15	26.87	0.013	27.570	0.021
8	6	2013	16	30	218	24	804.1	8/6/13 17:30	26.87	0.010	27.566	0.017
8	6	2013	16	45	218	24.3	804.2	8/6/13 17:45	26.87	0.013	27.570	0.021
8	6	2013	17	0	218	23.8	804.4	8/6/13 18:00	26.88	0.020	27.577	0.027
8	6	2013	17	15	218	23.4	804.5	8/6/13 18:15	26.88	0.023	27.580	0.031
8	6	2013	17	30	218	23	804.8	8/6/13 18:30	26.89	0.033	27.590	0.041
8	6	2013	17	45	218	22.5	805	8/6/13 18:45	26.90	0.040	27.596	0.047
8	6	2013	18	0	218	21.1	805.1	8/6/13 19:00	26.90	0.043	27.599	0.050
8	6	2013	18	15	218	20	805	8/6/13 19:15	26.90	0.040	27.595	0.045
8	6	2013	18	30	218	19.3	805.2	8/6/13 19:30	26.91	0.047	27.601	0.052
8	6	2013	18	45	218	18.9	805.3	8/6/13 19:45	26.91	0.050	27.604	0.055
8	6	2013	19	0	218	18.7	805.3	8/6/13 20:00	26.91	0.050	27.604	0.055
8	6	2013	19	15	218	18.5	805.2	8/6/13 20:15	26.91	0.047	27.600	0.051
8	6	2013	19	30	218	18.5	805.3	8/6/13 20:30	26.91	0.050	27.604	0.055
8	6	2013	19	45	218	18.5	805.5	8/6/13 20:45	26.92	0.057	27.611	0.061
8	6	2013	20	0	218	18.4	805.5	8/6/13 21:00	26.92	0.057	27.611	0.061
8	6	2013	20	15	218	18.5	805.5	8/6/13 21:15	26.92	0.057	27.611	0.061
8	6	2013	20	30	218	18.3	805.6	8/6/13 21:30	26.92	0.060	27.614	0.065
8	6	2013	20	45	218	18.4	805.8	8/6/13 21:45	26.93	0.067	27.621	0.072
8	6	2013	21	0	218	18.4	805.8	8/6/13 22:00	26.93	0.067	27.621	0.072
8	6	2013	21	15	218	17.8	805.8	8/6/13 22:15	26.93	0.067	27.620	0.071
8	6	2013	21	30	218	17.8	805.8	8/6/13 22:30	26.93	0.067	27.620	0.071
8	6	2013	21	45	218	17.8	805.7	8/6/13 22:45	26.92	0.063	27.617	0.068
8	6	2013	22	0	218	17.5	805.8	8/6/13 23:00	26.93	0.067	27.620	0.071
8	6	2013	22	15	218	17.4	805.8	8/6/13 23:15	26.93	0.067	27.620	0.071
8	6	2013	22	30	218	17.4	805.8	8/6/13 23:30	26.93	0.067	27.620	0.071
8	6	2013	22	45	218	16.8	805.9	8/6/13 23:45	26.93	0.070	27.623	0.074
8	6	2013	23	0	218	15.9	805.9	8/7/13 0:00	26.93	0.070	27.622	0.073
8	6	2013	23	15	218	16.6	806	8/7/13 0:15	26.93	0.074	27.626	0.077
8	6	2013	23	30	218	17.2	806.1	8/7/13 0:30	26.94	0.077	27.630	0.081
8	6	2013	23	45	218	17.2	806.1	8/7/13 0:45	26.94	0.077	27.630	0.081
8	7	2013	0	0	219	17.4	806.1	8/7/13 1:00	26.94	0.077	27.630	0.081
8	7	2013	0	15	219	17.2	805.9	8/7/13 1:15	26.93	0.070	27.623	0.074
8	7	2013	0	30	219	17.1	805.8	8/7/13 1:30	26.93	0.067	27.620	0.071
8	7	2013	0	45	219	16.9	805.7	8/7/13 1:45	26.92	0.063	27.616	0.067
8	7	2013	1	0	219	16.4	805.7	8/7/13 2:00	26.92	0.063	27.616	0.067
8	7	2013	1	15	219	16	805.5	8/7/13 2:15	26.92	0.057	27.609	0.060
8	7	2013	1	30	219	15.8	805.7	8/7/13 2:30	26.92	0.063	27.615	0.066
8	7	2013	1	45	219	14.9	805.6	8/7/13 2:45	26.92	0.060	27.611	0.062
8	7	2013	2	0	219	14.2	805.6	8/7/13 3:00	26.92	0.060	27.611	0.062
8	7	2013	2	15	219	13.8	805.6	8/7/13 3:15	26.92	0.060	27.611	0.061
8	7	2013	2	30	219	14.4	805.4	8/7/13 3:30	26.91	0.053	27.604	0.055
8	7	2013	2	45	219	14	805.5	8/7/13 3:45	26.92	0.057	27.607	0.058
8	7	2013	3	0	219	13.3	805.4	8/7/13 4:00	26.91	0.053	27.603	0.054
8	7	2013	3	15	219	12.8	805.4	8/7/13 4:15	26.91	0.053	27.603	0.054
8	7	2013	3	30	219	12.5	805.3	8/7/13 4:30	26.91	0.050	27.599	0.050
8	7	2013	3	45	219	12.4	805.3	8/7/13 4:45	26.91	0.050	27.599	0.050
8	7	2013	4	0	219	12.4	805.3	8/7/13 5:00	26.91	0.050	27.599	0.050
8	7	2013	4	15	219	12.1	805.4	8/7/13 5:15	26.91	0.053	27.602	0.053
8	7	2013	4	30	219	12	805.3	8/7/13 5:30	26.91	0.050	27.599	0.050
8	7	2013	4	45	219	12.3	805.4	8/7/13 5:45	26.91	0.053	27.603	0.053
8	7	2013	5	0	219	12.4	805.5	8/7/13 6:00	26.92	0.057	27.606	0.057
8	7	2013	5	15	219	12.3	805.6	8/7/13 6:15	26.92	0.060	27.609	0.060
8	7	2013	5	30	219	12.4	805.7	8/7/13 6:30	26.92	0.063	27.613	0.064
8	7	2013	5	45	219	12.6	805.7	8/7/13 6:45	26.92	0.063	27.613	0.064
8	7	2013	6	0	219	12.5	805.7	8/7/13 7:00	26.92	0.063	27.613	0.064
8	7	2013	6	15	219	12.8	805.8	8/7/13 7:15	26.93	0.067	27.617	0.068
8	7	2013	6	30	219	14.6	806	8/7/13 7:30	26.93	0.074	27.625	0.076
8	7	2013	6	45	219	15.6	806	8/7/13 7:45	26.93	0.074	27.626	0.076
8	7	2013	7	0	219	16.2	806.1	8/7/13 8:00	26.94	0.077	27.629	0.080
8	7	2013	7	15	219	16.6	806.1	8/7/13 8:15	26.94	0.077	27.630	0.081
8	7	2013	7	30	219	17.2	806.2	8/7/13 8:30	26.94	0.080	27.634	0.084
8	7	2013	7	45	219	17.7	806.3	8/7/13 8:45	26.94	0.084	27.637	0.088
8	7	2013	8	0	219	18.2	806.2	8/7/13 9:00	26.94	0.080	27.634	0.085
8	7	2013	8	15	219	18.6	806.2	8/7/13 9:15	26.94	0.080	27.635	0.085
8	7	2013	8	30	219	19	806.1	8/7/13 9:30	26.94	0.077	27.632	0.082
8	7	2013	8	45	219	19.5	806	8/7/13 9:45	26.93	0.074	27.628	0.079
8	7	2013	9	0	219	20.3	806.1	8/7/13 10:00	26.94	0.077	27.632	0.083
8	7	2013	9	15	219	20.8	806.2	8/7/13 10:15	26.94	0.080	27.636	0.087
8	7	2013	9	30	219	21.1	806.2	8/7/13 10:30	26.94	0.080	27.636	0.087
8	7	2013	9	45	219	21.5	806.1	8/7/13 10:45	26.94	0.077	27.633	0.084
8	7	2013	10	0	219	22.3	805.9	8/7/13 11:00	26.93	0.070	27.627	0.078
8	7	2013	10	15	219	22.7	805.8	8/7/13 11:15	26.93	0.067	27.624	0.075
8	7	2013	10	30	219	23	805.6	8/7/13 11:30	26.92	0.060	27.617	0.068
8	7	2013	10	45	219	23.7	805.4	8/7/13 11:45	26.91	0.053	27.611	0.062
8	7	2013	11	0	219	23.3	805.3	8/7/13 12:00	26.91	0.050	27.607	0.058
8	7	2013	11	15	219	24.2	805	8/7/13 12:15	26.90	0.040	27.597	0.048
8	7	2013	11	30	219	24.4	804.7	8/7/13 12:30	26.89	0.030	27.587	0.038
8	7	2013	11	45	219	24.8	804.7	8/7/13 12:45	26.89	0.030	27.588	0.038
8	7	2013	12	0	219	25.2	804.7	8/7/13 13:00	26.89	0.030	27.588	0.039
8	7	2013	12	15	219	25.4	804.6	8/7/13 13:15	26.89	0.027	27.585	0.035
8	7	2013	12	30	219	25.2	804.6	8/7/13 13:30	26.89	0.027	27.584	0.035
8	7	2013	12	45	219	24.8	804.7	8/7/13 13:45	26.89	0.030	27.588	0.038
8	7	2013	13	0	219	24.8	804.6	8/7/13 14:00	26.89	0.027	27.584	0.035
8	7	2013	13	15	219	24.6	804.6	8/7/13 14:15	26.89	0.027	27.584	0.035
8	7	2013	13	30	219	24.8	804.5	8/7/13 14:30	26.88	0.023	27.581	0.031
8	7	2013	13	45	219	24.8	804.4	8/7/13 14:45	26.88	0.020	27.577	0.028
8	7	2013	14	0	219	25	804.3	8/7/13 15:00	26.88	0.017	27.574	0.025
8	7	2013	14	15	219	24.4	804.3	8/7/13 15:15	26.88	0.017	27.574	0.024
8	7	2013	14	30	219	24.4	804.2	8/7/13 15:30	26.87	0.013	27.570	0.021
8	7	2013	14	45	219	24.7	804.1	8/7/13 15:45	26.87	0.010	27.567	0.018
8	7	2013	15	0	219	24.9	804	8/7/13 16:00	26.87	0.007	27.564	0.014
8	7	2013	15	15	219	24.5	803.9	8/7/13 16:15	26.86	0.003	27.560	0.011
8	7	2013	15	30	219	24.7	803.8	8/7/13 16:30	26.86	0.000	27.557	0.007
8	7	2013	15	45	219	24.6	803.8	8/7/13 16:45	26.86	0.000	27.557	0.007
8	7	2013	16	0	219	24.6	803.7	8/7/13 17:00	26.86	-0.003	27.553	0.004
8	7	2013	16	15	219	24.5	803.7	8/7/13 17:15	26.86	-0.003	27.553	0.004
8	7	2013	16	30	219	24.3	803.6	8/7/13 17:30	26.85	-0.007	27.549	0.000
8	7	2013	16	45	219	23.3	803.7	8/7/13 17:45	26.86	-0.003	27.552	0.003
8	7	2013	17	0	219	23.4	803.6	8/7/13 18:00	26.85	-0.007	27.549	0.000
8	7	2013	17	15	219	24	803.6	8/7/13 18:15	26.85	-0.007	27.549	0.000
8	7	2013	17	30	219	23.2	803.5	8/7/13 18:30	26.85	-0.010	27.545	-0.004
8	7	2013	17	45	219	23.5	803.4	8/7/13 18:45	26.85	-0.013	27.542	-0.007
8	7	2013	18	0	219	22.9	803.5	8/7/13 19:00	26.85	-0.010	27.545	-0.004
8	7	2013	18	15	219	22.2	803.6	8/7/13 19:15	26.85	-0.007	27.548	-0.001
8	7	2013	18	30	219	22	803.7	8/7/13 19:30	26.86	-0.003	27.551	0.002
8	7	2013	18	45	219	21.7	803.8	8/7/13 19:45	26.86	0.000	27.555	0.005
8	7	2013	19	0	219	21.2	804	8/7/13 20:00	26.87	0.007	27.561	0.012
8	7	2013	19	15	219	20.9	804.1	8/7/13 20:15	26.87	0.010	27.564	0.015
8	7	2013	19	30	219	20.4	804.1	8/7/13 20:30	26.87	0.010	27.564	0.015
8	7	2013	19	45	219	20.3	804.2	8/7/13 20:45	26.87	0.013	27.567	0.018
8	7	2013	20	0	219	20	804.3	8/7/13 21:00	26.88	0.017	27.571	0.021
8	7	2013	20	15	219	19.9	804.4	8/7/13 21:15	26.88	0.020	27.574	0.025
8	7	2013	20	30	219	19.6	804.5	8/7/13 21:30	26.88	0.023	27.577	0.028
8	7	2013	20	45	219	19.2	804.5	8/7/13 21:45	26.88	0.023	27.577	0.028
8	7	2013	21	0	219	19	804.7	8/7/13 22:00	26.89	0.030	27.584	0.034
8	7	2013	21	15	219	18.5	804.7	8/7/13 22:15	26.89	0.030	27.583	0.034
8	7	2013	21	30	219	17.9	804.7	8/7/13 22:30	26.89	0.030	27.583	0.034
8	7	2013	21	45	219	17.4	804.9	8/7/13 22:45	26.90	0.037	27.589	0.040
8	7	2013	22	0	219	17.2	804.9	8/7/13 23:00	26.90	0.037	27.589	0.040
8	7	2013	22	15	219	17	804.9	8/7/13 23:15	26.90	0.037	27.589	0.040
8	7	2013	22	30	219	16.8	805	8/7/13 23:30	26.90	0.040	27.592	0.043
8	7	2013	22	45	219	16.5	805	8/7/13 23:45	26.90	0.040	27.592	0.043
8	7	2013	23	0	219	16.3	805	8/8/13 0:00	26.90	0.040	27.592	0.043
8	7	2013	23	15	219	16	804.9	8/8/13 0:15	26.90	0.037	27.588	0.039
8	7	2013	23	30	219	15.8	804.9	8/8/13 0:30	26.90	0.037	27.588	0.039
8	7	2013	23	45	219	15.6	804.8	8/8/13 0:45	26.89	0.033	27.584	0.035
8	8	2013	0	0	220	15.4	804.8	8/8/13 1:00	26.89	0.033	27.584	0.035
8	8	2013	0	15	220	15.4	804.7	8/8/13 1:15	26.89	0.030	27.581	0.032
8	8	2013	0	30	220	15.6	804.6	8/8/13 1:30	26.89	0.027	27.578	0.028
8	8	2013	0	45	220	15.6	804.5	8/8/13 1:45	26.88	0.023	27.574	0.025
8	8	2013	1	0	220	15.8	804.4	8/8/13 2:00	26.88	0.020	27.571	0.022
8	8	2013	1	15	220	15.7	804.3	8/8/13 2:15	26.88	0.017	27.567	0.018
8	8	2013	1	30	220	15.1	804.3	8/8/13 2:30	26.88	0.017	27.567	0.018
8	8	2013	1	45	220	14.4	804.2	8/8/13 2:45	26.87	0.013	27.563	0.014
8	8	2013	2	0	220	14.1	804.2	8/8/13 3:00	26.87	0.013	27.563	0.014
8	8	2013	2	15	220	13.1	804.1	8/8/13 3:15	26.87	0.010	27.559	0.009
8	8	2013	2	30	220	13.4	804.1	8/8/13 3:30	26.87	0.010	27.559	0.010
8	8	2013	2	45	220	13.7	804	8/8/13 3:45	26.87	0.007	27.556	0.006
8	8	2013	3	0	220	13.6	803.9	8/8/13 4:00	26.86	0.003	27.552	0.003
8	8	2013	3	15	220	13.4	804	8/8/13 4:15	26.87	0.007	27.555	0.006
8	8	2013	3	30	220	13.7	803.9	8/8/13 4:30	26.86	0.003	27.552	0.003
8	8	2013	3	45	220	13.4	804	8/8/13 4:45	26.87	0.007	27.555	0.006
8	8	2013	4	0	220	13.1	803.9	8/8/13 5:00	26.86	0.003	27.552	0.003
8	8	2013	4	15	220	12.8	804.1	8/8/13 5:15	26.87	0.010	27.558	0.009
8	8	2013	4	30	220	12	804.2	8/8/13 5:30	26.87	0.013	27.561	0.012
8	8	2013	4	45	220	11.8	804.3	8/8/13 5:45	26.88	0.017	27.565	0.015
8	8	2013	5	0	220	11.5	804.4	8/8/13 6:00	26.88	0.020	27.568	0.019
8	8	2013	5	15	220	11.3	804.6	8/8/13 6:15	26.89	0.027	27.574	0.025
8	8	2013	5	30	220	11.6	804.6	8/8/13 6:30	26.89	0.027	27.575	0.025
8	8	2013	5	45	220	11.3	804.7	8/8/13 6:45	26.89	0.030	27.578	0.029
8	8	2013	6	0	220	11.6	804.8	8/8/13 7:00	26.89	0.033	27.582	0.032
8	8	2013	6	15	220	12.8	804.9	8/8/13 7:15	26.90	0.037	27.586	0.037
8	8	2013	6	30	220	14.4	805	8/8/13 7:30	26.90	0.040	27.590	0.041
8	8	2013	6	45	220	14.9	805.1	8/8/13 7:45	26.90	0.043	27.594	0.045
8	8	2013	7	0	220	15.3	805.2	8/8/13 8:00	26.91	0.047	27.598	0.049
8	8	2013	7	15	220	15.5	805.3	8/8/13 8:15	26.91	0.050	27.602	0.052
8	8	2013	7	30	220	15.7	805.5	8/8/13 8:30	26.92	0.057	27.609	0.059
8	8	2013	7	45	220	16.5	805.5	8/8/13 8:45	26.92	0.057	27.609	0.060
8	8	2013	8	0	220	17.5	805.6	8/8/13 9:00	26.92	0.060	27.613	0.064
8	8	2013	8	15	220	17.8	805.7	8/8/13 9:15	26.92	0.063	27.617	0.068
8	8	2013	8	30	220	17.8	805.7	8/8/13 9:30	26.92	0.063	27.617	0.068
8	8	2013	8	45	220	18.8	805.6	8/8/13 9:45	26.92	0.060	27.614	0.065
8	8	2013	9	0	220	19.4	805.6	8/8/13 10:00	26.92	0.060	27.615	0.065
8	8	2013	9	15	220	19.2	805.5	8/8/13 10:15	26.92	0.057	27.611	0.062
8	8	2013	9	30	220	19.8	805.6	8/8/13 10:30	26.92	0.060	27.615	0.066
8	8	2013	9	45	220	19.5	805.5	8/8/13 10:45	26.92	0.057	27.611	0.062
8	8	2013	10	0	220	19.8	805.4	8/8/13 11:00	26.91	0.053	27.608	0.059
8	8	2013	10	15	220	20	805.4	8/8/13 11:15	26.91	0.053	27.608	0.059
8	8	2013	10	30	220	19.8	805.4	8/8/13 11:30	26.91	0.053	27.608	0.059
8	8	2013	10	45	220	20.9	805.4	8/8/13 11:45	26.91	0.053	27.609	0.060
8	8	2013	11	0	220	22	805.2	8/8/13 12:00	26.91	0.047	27.603	0.054
8	8	2013	11	15	220	22.5	805.2	8/8/13 12:15	26.91	0.047	27.603	0.054
8	8	2013	11	30	220	22.1	805.1	8/8/13 12:30	26.90	0.043	27.599	0.050
8	8	2013	11	45	220	19.8	805.1	8/8/13 12:45	26.90	0.043	27.598	0.049
8	8	2013	12	0	220	16.5	805.4	8/8/13 13:00	26.91	0.053	27.606	0.057
8	8	2013	12	15	220	11.6	805.6	8/8/13 13:15	26.92	0.060	27.609	0.060
8	8	2013	12	30	220	14.5	805.2	8/8/13 13:30	26.91	0.047	27.597	0.048
8	8	2013	12	45	220	17.6	805	8/8/13 13:45	26.90	0.040	27.593	0.044
8	8	2013	13	0	220	18.2	804.9	8/8/13 14:00	26.90	0.037	27.590	0.041
8	8	2013	13	15	220	17.6	804.9	8/8/13 14:15	26.90	0.037	27.589	0.040
8	8	2013	13	30	220	17.2	804.7	8/8/13 14:30	26.89	0.030	27.582	0.033
8	8	2013	13	45	220	19.7	804.5	8/8/13 14:45	26.88	0.023	27.577	0.028
8	8	2013	14	0	220	20.5	804.2	8/8/13 15:00	26.87	0.013	27.567	0.018
8	8	2013	14	15	220	21.3	804.2	8/8/13 15:15	26.87	0.013	27.568	0.019
8	8	2013	14	30	220	21.8	803.9	8/8/13 15:30	26.86	0.003	27.558	0.009
8	8	2013	14	45	220	21.7	803.8	8/8/13 15:45	26.86	0.000	27.555	0.005
8	8	2013	15	0	220	20.4	803.9	8/8/13 16:00	26.86	0.003	27.557	0.008
8	8	2013	15	15	220	20.3	804	8/8/13 16:15	26.87	0.007	27.560	0.011
8	8	2013	15	30	220	21.3	804	8/8/13 16:30	26.87	0.007	27.561	0.012
8	8	2013	15	45	220	21.6	803.9	8/8/13 16:45	26.86	0.003	27.558	0.009
8	8	2013	16	0	220	21.7	804	8/8/13 17:00	26.87	0.007	27.561	0.012
8	8	2013	16	15	220	22.2	804	8/8/13 17:15	26.87	0.007	27.562	0.013
8	8	2013	16	30	220	22.5	804	8/8/13 17:30	26.87	0.007	27.562	0.013
8	8	2013	16	45	220	22.2	804.1	8/8/13 17:45	26.87	0.010	27.565	0.016
8	8	2013	17	0	220	21.3	804.1	8/8/13 18:00	26.87	0.010	27.565	0.015
8	8	2013	17	15	220	22.2	804.2	8/8/13 18:15	26.87	0.013	27.569	0.019
8	8	2013	17	30	220	22.4	804.2	8/8/13 18:30	26.87	0.013	27.569	0.020
8	8	2013	17	45	220	22.8	804.3	8/8/13 18:45	26.88	0.017	27.572	0.023
8	8	2013	18	0	220	22.2	804.4	8/8/13 19:00	26.88	0.020	27.575	0.026
8	8	2013	18	15	220	21.7	804.5	8/8/13 19:15	26.88	0.023	27.579	0.029
8	8	2013	18	30	220	21.5	804.7	8/8/13 19:30	26.89	0.030	27.585	0.036
8	8	2013	18	45	220	20.7	804.8	8/8/13 19:45	26.89	0.033	27.588	0.039
8	8	2013	19	0	220	19.6	805.1	8/8/13 20:00	26.90	0.043	27.598	0.048
8	8	2013	19	15	220	19.3	805.5	8/8/13 20:15	26.92	0.057	27.611	0.062
8	8	2013	19	30	220	18.9	805.7	8/8/13 20:30	26.92	0.063	27.618	0.069
8	8	2013	19	45	220	18.5	805.9	8/8/13 20:45	26.93	0.070	27.624	0.075
8	8	2013	20	0	220	18.4	806	8/8/13 21:00	26.93	0.074	27.628	0.078
8	8	2013	20	15	220	17.8	806.1	8/8/13 21:15	26.94	0.077	27.631	0.081
8	8	2013	20	30	220	17.8	806.3	8/8/13 21:30	26.94	0.084	27.638	0.088
8	8	2013	20	45	220	17.8	806.6	8/8/13 21:45	26.95	0.094	27.648	0.099
8	8	2013	21	0	220	17.4	807	8/8/13 22:00	26.97	0.107	27.661	0.112
8	8	2013	21	15	220	16.7	807.1	8/8/13 22:15	26.97	0.110	27.664	0.115
8	8	2013	21	30	220	16.2	807	8/8/13 22:30	26.97	0.107	27.660	0.111
8	8	2013	21	45	220	15.7	807.2	8/8/13 22:45	26.97	0.114	27.667	0.118
8	8	2013	22	0	220	15.2	807.2	8/8/13 23:00	26.97	0.114	27.666	0.117
8	8	2013	22	15	220	15.1	807.2	8/8/13 23:15	26.97	0.114	27.666	0.117
8	8	2013	22	30	220	14.8	807.3	8/8/13 23:30	26.98	0.117	27.670	0.120
8	8	2013	22	45	220	14.6	807.3	8/8/13 23:45	26.98	0.117	27.669	0.120
8	8	2013	23	0	220	14.3	807.3	8/9/13 0:00	26.98	0.117	27.669	0.120
8	8	2013	23	15	220	14	807.4	8/9/13 0:15	26.98	0.120	27.672	0.123
8	8	2013	23	30	220	13.9	807.4	8/9/13 0:30	26.98	0.120	27.672	0.123
8	8	2013	23	45	220	13.7	807.4	8/9/13 0:45	26.98	0.120	27.672	0.123
8	9	2013	0	0	221	13.7	807.4	8/9/13 1:00	26.98	0.120	27.672	0.123
8	9	2013	0	15	221	13.2	807.4	8/9/13 1:15	26.98	0.120	27.672	0.123
8	9	2013	0	30	221	13	807.4	8/9/13 1:30	26.98	0.120	27.672	0.122
8	9	2013	0	45	221	12.7	807.5	8/9/13 1:45	26.98	0.124	27.675	0.126
8	9	2013	1	0	221	11.8	807.5	8/9/13 2:00	26.98	0.124	27.674	0.125
8	9	2013	1	15	221	11.2	807.4	8/9/13 2:15	26.98	0.120	27.670	0.121
8	9	2013	1	30	221	12	807.3	8/9/13 2:30	26.98	0.117	27.668	0.118
8	9	2013	1	45	221	13.1	807.3	8/9/13 2:45	26.98	0.117	27.668	0.119
8	9	2013	2	0	221	13.5	807.3	8/9/13 3:00	26.98	0.117	27.669	0.119
8	9	2013	2	15	221	13.8	807.3	8/9/13 3:15	26.98	0.117	27.669	0.120
8	9	2013	2	30	221	13.8	807.3	8/9/13 3:30	26.98	0.117	27.669	0.120
8	9	2013	2	45	221	13.3	807.4	8/9/13 3:45	26.98	0.120	27.672	0.123
8	9	2013	3	0	221	13.3	807.3	8/9/13 4:00	26.98	0.117	27.668	0.119
8	9	2013	3	15	221	13.4	807.3	8/9/13 4:15	26.98	0.117	27.669	0.119
8	9	2013	3	30	221	12.7	807.3	8/9/13 4:30	26.98	0.117	27.668	0.119
8	9	2013	3	45	221	12.6	807.3	8/9/13 4:45	26.98	0.117	27.668	0.119
8	9	2013	4	0	221	12.6	807.4	8/9/13 5:00	26.98	0.120	27.671	0.122
8	9	2013	4	15	221	11.7	807.4	8/9/13 5:15	26.98	0.120	27.671	0.122
8	9	2013	4	30	221	11.1	807.4	8/9/13 5:30	26.98	0.120	27.670	0.121
8	9	2013	4	45	221	10.9	807.6	8/9/13 5:45	26.99	0.127	27.677	0.128
8	9	2013	5	0	221	10.6	807.7	8/9/13 6:00	26.99	0.130	27.680	0.131
8	9	2013	5	15	221	9.9	807.9	8/9/13 6:15	27.00	0.137	27.687	0.137
8	9	2013	5	30	221	9.2	808	8/9/13 6:30	27.00	0.140	27.689	0.140
8	9	2013	5	45	221	9.2	808.1	8/9/13 6:45	27.00	0.144	27.693	0.144
8	9	2013	6	0	221	10	808.2	8/9/13 7:00	27.01	0.147	27.697	0.148
8	9	2013	6	15	221	11.4	808.2	8/9/13 7:15	27.01	0.147	27.698	0.149
8	9	2013	6	30	221	12.3	808.4	8/9/13 7:30	27.01	0.154	27.705	0.156
8	9	2013	6	45	221	13.1	808.5	8/9/13 7:45	27.02	0.157	27.709	0.160
8	9	2013	7	0	221	13.7	808.6	8/9/13 8:00	27.02	0.160	27.713	0.164
8	9	2013	7	15	221	14.2	808.8	8/9/13 8:15	27.03	0.167	27.721	0.171
8	9	2013	7	30	221	14.5	808.9	8/9/13 8:30	27.03	0.170	27.724	0.175
8	9	2013	7	45	221	14.9	809	8/9/13 8:45	27.03	0.174	27.728	0.179
8	9	2013	8	0	221	15.5	809	8/9/13 9:00	27.03	0.174	27.728	0.179
8	9	2013	8	15	221	16	809	8/9/13 9:15	27.03	0.174	27.729	0.180
8	9	2013	8	30	221	16.7	809	8/9/13 9:30	27.03	0.174	27.729	0.180
8	9	2013	8	45	221	17	809	8/9/13 9:45	27.03	0.174	27.729	0.180
8	9	2013	9	0	221	17.5	809	8/9/13 10:00	27.03	0.174	27.730	0.181
8	9	2013	9	15	221	17.9	809.1	8/9/13 10:15	27.04	0.177	27.734	0.184
8	9	2013	9	30	221	18.2	809.1	8/9/13 10:30	27.04	0.177	27.734	0.185

0	5	2021	3	25	201	1012	1200	2020/10/18	2700	0.00	27.00	27.00	0.00
0	5	2021	10	25	201	1013	1201	2020/10/18	2700	0.00	27.00	27.00	0.00
0	5	2021	10	25	201	1014	10010	2020/10/18	2700	0.00	27.00	27.00	0.00
0	5	2021	10	25	201	1015	1	2020/10/18	2700	0.00	27.00	27.00	0.00
0	5	2021	10	25	201	1016	10011	2020/10/18	2700	0.00	27.00	27.00	0.00
0	5	2021	11	3	201	1017	10012	2020/10/18	2700	0.00	27.00	27.00	0.00
0	5	2021	11	3	201	1018	10013	2020/10/18	2700	0.00	27.00	27.00	0.00
0	5	2021	11	3	201

0	10	2013	15	10	285	212	5077	12/11/2010	1600	0.00	27.00	0.00	0.00
0	10	2013	15	11	285	213	5077	12/11/2010	1600	0.00	27.00	0.00	0.00
0	10	2013	15	11	285	211	5076	12/11/2010	1600	0.00	27.00	0.00	0.00
0	10	2013	15	11	285	212	5076	12/11/2010	1600	0.00	27.00	0.00	0.00
0	10	2013	15	11	285	18	5075	12/11/2010	1600	0.00	27.00	0.00	0.00
0	10	2013	15	11	285	212	5075	12/11/2010	1600	0.00	27.00	0.00	0.00
0	10	2013	15	11	285	211	5074	12/11/2010	1600	0.00	27.00	0.00	0.00
0	10	2013	17	11	285	212	5073	12/11/2010	1600	0.00	27.00	0.00	0.00
0	10	2013	17	11	285	212	5072	12/11/2010	1600	0.00	27.00	0.00	0.00
0	10	2013	17	11	285	212	5071	12/11/2010	1600	0.00	27.00	0.00	0.00
0	10	2013	18	11	285	212	5070	12/11/2010	1600	0.00	27.00	0.00	0.00
0	10	2013	18	11	285	212	507	12/11/2010	1600	0.00	27.00	0.00	0.00
0	10	2013	18	11	285	212	506	12/11/2010	1600	0.00	27.00	0.00	0.00
0	10	2013	18	11	285	212	507	12/11/2010	1600	0.00	27.00	0.00	0.00
0	10	2013	19	11	285	211	507	12/11/2010	1600	0.00	27.00	0.00	0.00
0	10	2013	19	11	285	212	5069	12/11/2010	1600	0.00	27.00	0.00	0.00
0	10	2013	20	11	285	212	5068	12/11/2010	1600	0.00	27.00	0.00	0.00
0	10	2013	20	11	285	174	5067	12/11/2010	1600	0.00	27.00	0.00	0.00
0	10	2013	20	11	285	212	5066	12/11/2010	1600	0.00	27.00	0.00	0.00
0	10	2013	20	11	285	212	5065	12/11/2010	1600	0.00	27.00	0.00	0.00
0	10	2013	20	11	285	212	5064	12/11/2010	1600	0.00	27.00	0.00	0.00
0	10	2013	20	11	285	212	5063	12/11/2010	1600	0.00	27.00	0.00	0.00
0	10	2013	20	11	285	212	5062	12/11/2010	1600	0.00	27.00	0.00	0.00
0	10	2013	20	11	285	212	5061	12/11/2010	1600	0.00	27.00	0.00	0.00
0	10	2013	20	11	285	212	5060	12/11/2010	1600	0.00	27.00	0.00	0.00
0	10	2013	20	11	285	212	506	12/11/2010	1600	0.00	27.00	0.00	0.00
0	10	2013	20	11	285	212	5059	12/11/2010	1600	0.00	27.00	0.00	0.00
0	10	2013	20	11	285	212	5058	12/11/2010	1600	0.00	27.00	0.00	0.00
0	10	2013	20	11	285	212	5057	12/11/2010	1600	0.00	27.00	0.00	0.00
0	10	2013	20	11	285	212	5056	12/11/2010	1600	0.00	27.00	0.00	0.00
0	10	2013	20	11	285	212	5055	12/11/2010	1600	0.00	27.00	0.00	0.00
0	10	2013	20	11	285	212	5054	12/11/2010	1600	0.00	27.00	0.00	0.00
0	10	2013	20	11	285	212	5053	12/11/2010	1600	0.00	27.00	0.00	0.00
0	10	2013	20	11	285	212	5052	12/11/2010	1600	0.00	27.00	0.00	0.00
0	10	2013	20	11	285	212	5051	12/11/2010	1600	0.00	27.00	0.00	0.00
0	10	2013	20	11	285	212	505	12/11/2010	1600	0.00	27.00	0.00	0.00
0	10	2013	20	11	285	212	5050	12/11/2010	1600	0.00	27.00	0.00	0.00
0	10	2013	20	11	285	212	504	12/11/2010	1600	0.00	27.00	0.00	0.00
0	10	2013	20	11	285	212	503	12/11/2010	1600	0.00	27.00	0.00	0.00
0	10	2013	20	11	285	212	502	12/11/2010	1600	0.00	27.00	0.00	0.00
0	10	2013	20	11	285	212	501	12/11/2010	1600	0.00	27.00	0.00	0.00
0	10	2013	20	11	285	212	50	12/11/2010	1600	0.00	27.00	0.00	0.00
0	10	2013	20	11	285	212	5049	12/11/2010	1600	0.00	27.00	0.00	0.00
0	10	2013	20	11	285	212	5048	12/11/2010	1600	0.00	27.00	0.00	0.00
0	10	2013	20	11	285	212	5047	12/11/2010	1600	0.00	27.00	0.00	0.00
0	10	2013	20	11	285	212	5046	12/11/2010	1600	0.00	27.00	0.00	0.00
0	10	2013	20	11	285	212	5045	12/11/2010	1600	0.00	27.00	0.00	0.00
0	10	2013	20	11	285	212	5044	12/11/2010	1600	0.00	27.00	0.00	0.00
0	10	2013	20	11	285	212	5043	12/11/2010	1600	0.00	27.00	0.00	0.00
0	10	2013	20	11	285	212	5042	12/11/2010	1600	0.00	27.00	0.00	0.00
0	10	2013	20	11	285	212	5041	12/11/2010	1600	0.00	27.00	0.00	0.00
0	10	2013	20	11	285	212	504	12/11/2010	1600	0.00	27.00	0.00	0.00
0	10	2013	20	11	285	212	503	12/11/2010	1600	0.00	27.00	0.00	0.00
0	10	2013	20	11	285	212	502	12/11/2010	1600	0.00	27.00	0.00	0.00
0	10	2013	20	11	285	212	501	12/11/2010	1600	0.00	27.00	0.00	0.00
0	10	2013	20	11	285	212	50	12/11/2010	1600	0.00	27.00	0.00	0.00
0	10	2013	20	11	285	212	5039	12/11/2010	1600	0.00	27.00	0.00	0.00
0	10	2013	20	11	285	212	5038	12/11/2010	1600	0.00	27.00	0.00	0.00
0	10	2013	20	11	285	212	5037	12/11/2010	1600	0.00	27.00	0.00	0.00
0	10	2013	20	11	285	212	5036	12/11/2010	1600	0.00	27.00	0.00	0.00
0	10	2013	20	11	285	212	5035	12/11/2010	1600	0.00	27.00	0.00	0.00
0	10	2013	20	11	285	212	5034	12/11/2010	1600	0.00	27.00	0.00	0.00
0	10	2013	20	11	285	212	5033	12/11/2010	1600	0.00	27.00	0.00	0.00
0	10	2013	20	11	285	212	5032	12/11/2010	1600	0.00	27.00	0.00	0.00
0	10	2013	20	11	285	212	5031	12/11/2010	1600	0.00	27.00	0.00	0.00
0	10	2013	20	11	285	212	503	12/11/2010	1600	0.00	27.00	0.00	0.00
0	10	2013	20	11	285	212	502	12/11/2010	1600	0.00	27.00	0.00	0.00
0	10	2013	20	11	285	212	501	12/11/2010	1600	0.00	27.00	0.00	0.00
0	10	2013	20	11	285	212	50	12/11/2010	1600	0.00	27.00	0.00	0.00
0	10	2013	20	11	285	212	5029	12/11/2010	1600	0.00	27.00	0.00	0.00
0	10	2013	20	11	285	212	5028	12/11/2010	1600	0.00	27.00	0.00	0.00
0	10	2013	20	11	285	212	5027	12/11/2010	1600	0.00	27.00	0.00	0.00
0	10	2013	20	11	285	212	5026	12/11/2010	1600	0.00	27.00	0.00	0.00
0	10	2013	20	11	285	212	5025	12/11/2010	1600	0.00	27.00	0.00	0.00
0	10	2013	20	11	285	212	5024	12/11/2010	1600	0.00	27.00	0.00	0.00
0	10	2013	20	11	285	212	5023	12/11/2010	1600	0.00	27.00	0.00	0.00
0	10	2013	20	11	285	212	5022	12/11/2010	1600	0.00	27.00	0.00	0.00
0	10	2013	20	11	285	212	5021	12/11/2010	1600	0.00	27.00	0.00	0.00
0	10	2013	20	11	285	212	502	12/11/2010	1600	0.00	27.00	0.00	0.00
0	10	2013	20	11	285	212	501	12/11/2010	1600	0.00	27.00	0.00	0.00
0	10	2013	20	11	285	212	50	12/11/2010	1600	0.00	27.00	0.00	0.00
0	10	2013	20	11	285	212	5019	12/11/2010	1600	0.00	27.00	0.00	0.00
0	10	2013	20	11	285	212	5018	12/11/2010	1600	0.00	27.00	0.00	0.00
0	10	2013	20	11	285	212	5017	12/11/2010	1600	0.00	27.00	0.00	0.00
0	10	2013	20	11	285	212	5016	12/11/2010	1600	0.00	27.00	0.00	0.00
0	10	2013	20	11	285	212	5015	12/11/2010	1600	0.00	27.00	0.00	0.00
0	10	2013	20	11	285	212	5014	12/11/2010	1600	0.00	27.00	0.00	0.00
0	10	2013	20	11	285	212	5013	12/11/2010	1600	0.00	27.00	0.00	0.00
0	10	2013	20	11	285	212	5012	12/11/2010	1600	0.00	27.00	0.00	0.00
0	10	2013	20	11	285	212	5011	12/11/2010	1600	0.00	27.00	0.00	0.00
0	10	2013	20	11	285	212	501	12/11/2010	1600	0.00	27.00	0.00	0.00
0	10	2013	20	11	285	212	50	12/11/2010	1600	0.00	27.00	0.00	0.00
0	10	2013	20	11	285	212	5009	12/11/2010	1600	0.00	27.00	0.00	0.00
0	10	2013	20	11	285	212	5008	12/11/2010	1600	0.00	27.00	0.00	0.00
0	10	2013	20	11	285	212	5007	12/11/2010	1600	0.00	27.00	0.00	0.00
0	10	2013	20	11	285	212	5006	12/11/2010	1600	0.00	27.00	0.00	0.00
0	10	2013	20	11	285	212	5005	12/11/2010	1600	0.00	27.00	0.00	0.00
0	10	2013	20	11	285	212	5004	12/11/2010	1600	0.00	27.00	0.00	0.00
0	10	2013	20	11	285	212	5003	12/11/2010	1600	0.00	27.00	0.00	0.00
0	10	2013	20	11	285	212	5002	12/11/2010	1600	0.00	27.00	0.00	0.00
0	10	2013	20	11	285	212	5001	12/11/2010	1600	0.00	27.00	0.00	0.00
0	10	2013	20	11	285	212	500	12/11/2010	1600	0.00	27.00	0.00	0.00
0	10	2013	20	11	285	212	499	12/11/2010	1600	0.00	27.00	0.00	0.00
0	10	2013	20	11	285	212	498	12/11/2010	1600	0.00	27.00	0.00	0.00
0	10	2013	20	11	285	212	497	12/11/2010	1600	0.00	27.00	0.00	0.00
0	10	2013	20	11	285	212	496	12/11/2010	1600	0.00	27.00	0.00	0.00
0	10	2013	20	11	285	212	495	12/11/2010	1600	0.00	27.00	0.00	0.00
0	10	2013	20	11	285	212	494	12/11/2010	1600	0.00	27.00	0.00	0.00
0	10	2013	20	11	285	212	493	12/11/2010	1600	0.00	27.00	0.00	0.00
0	10	2013	20	11	285	212	492	12/11/2010	1600	0.00	27.00	0.00	0.00
0	10	2013	20	11	285	212	491	12/11/2010	1600	0.00	27.00	0.00	0.00
0	10	2013	20	11	285	212	49	12/11/2010	1600	0.00	27.00	0.00	0.00
0	10	2013	20	11	285	212	489	12/11/2010	1600	0.00	27.00	0.00	0.00
0	10	2013	20	11	285	212	488	12/11/2010	1600	0.00	27.00	0.00	0.00
0	10	2013	20	11	285	212	487	12/11/2010	1600	0.00	27.00	0.00	0.00
0	10	2013	20	11	285	212	486	12/11/2010	1600	0.00	27.00	0.00	0.00
0	10	2013	20	11	285	212	485	12/11/2010	1600	0.00	27.00	0.00	0.00
0	10	2013	20	11	285	212	484	12/11/2010	1600	0.00	27.00	0.00	0.00
0	10	2013	20	11	285	212	483	12/11/2010	1600	0.00	27.00	0.00	0.00
0	10	2013	20	11	285	212	482	12/11/2010	1600	0.00	27.00	0.00	0.00
0	10	2013	20	11	285	212	481	12/11/2010	1600	0.00	27.00	0.00	0.00
0	10	2013	20	11	285	212	48	12/11/2010	1600	0.00	27.00	0.00	0.00
0	10	2013	20	11	285	212	479	12/11/2010	1600	0.00	27.00	0.00	0.00
0	10	2013	20	11	285	212	478	12/11/2010	1600	0.00	27.00	0.00	0.00
0	10	2013	20	11	285	212	477	12/11/2010	1600	0.00	27.00	0.00	0.00
0	10	2013	20	11	285	212	476	12/11/2010	1600	0.00	27.00	0.00	0.00
0	10	2013	20	11	285	212	475	12/11/2010	1600	0.00	27.00	0.00	0.00
0	10	2013	20	11	285	212	474	12/11/2010	1600	0.00	27.00	0.00	0.00
0	10	2013	20	11	285	212	473	12/11/2010	1600	0.00	27.00	0.00	0.00
0	10	2013	20	11	285	212	472	12/11/2010	1600	0.00	27.00	0.00	0.00
0	10	2013	20	11	285	212	471	12/11/2010	1600	0.00	27.00	0.00	0.00
0	10	2013	20	11	285	212	47	12/11/2010	1600	0.00	27.00	0.00	0.00
0	10	2013	20	11	285	212	469	12/11/2010	1600	0.00	27.00	0.00	0.00
0	10	2013	20	11	285	212	468	12/11/2010	1600	0.00	27.00	0.00	0.00
0	10	2013	20	11	285	212	467	12/11/2010	1600	0.00	27.00	0.00	0.00
0	10	2013	20	11	285	212	466	12/11/2010	1600	0.00	27.00	0.00	0.00
0	10	2013	20	11	285	212	465	12/11/2010	1600	0.00	27.00	0.00	0.00
0	10	2013	20	11	285	212	464	12/11/2010	1600	0.00	27.00	0.00	0.00
0	10	2013	20	11	285	212	463	12/11/2010	1600	0.00	27.00	0.00	0.00
0	10	2013	20	11	285	212	462	12/11/2010	1600	0.00	27.00	0.00	0.00
0	10	2013	20	11	285	212	461	12/11/2010	1600	0.00	27.00	0.00	0.00
0	10	2013	20	11	285	212	46	12/11/2010	1600	0.00	27.00	0.00	0.00
0	10	2013	20	11	285	212	459	12/11/2010	1600	0.00	27.00	0.00	0.00
0	10	2013	20	11	285	212	458	12/11/2010	1600	0.00	27.00	0.00	0.00
0	10	2013	20	11	285	212	457	12/11/2010	1600	0.00	27.00	0.00	0.00
0	10	2013	20	11	285	212	456	12/11/2010	1600	0.00	27.00	0.00	0.00
0	10	2013	20	11	285	212	455	12/11/2010	1600	0.00	27.00	0.00	0.00
0	10	2013	20	11	285	212	454	12/11/2010	1600	0.00	27.00	0.00	0.00
0	10	2013	20	11	285	212	453	12/11/2010	1600	0.00	27.00	0.00	0.00
0	10	2013	20	11	285	212	452	12/11/2010	1600	0.00	27.00	0.00	0.00
0	10	2013	20	11	285	212	451	12/11/2010	1600	0.00	27.00	0.00	0.00
0	10	2013	20	11	285	212	45	12/11/2010	1600	0.00	27.00	0.00	0.00
0	10	2013	20	11	285	212	449	12/11/2010	1600	0.00	27.00	0.00	0.00
0	10	2013	20	11	285	212	448	12/11/2010	1600	0.00	27.00	0.00	0.00
0	10	2013	20	11	285	212	447	12/11/2010	1600	0.00	27.00	0.00	0.00
0	10	2013	20	11	285	212	446	12/11/2010	1600	0.00	27.00	0.00	0.00
0	10	2013	20	11	285	212	445	12/11/2010	1600	0.00	27.00	0.00	0.00
0	10	2013	20	11	285	212	444	12/11/2010	1600	0.00	27.00	0.00	0.00
0	10	2013	20	11	285	212	443	12/11/2010	1600	0.00	27.00	0.00	0.00
0	10	2013	20	11	285	212	442	12/11/2010	1600	0.00	27.00	0.00	0.00
0	10	2013	20	11	285	212	441	12/11/2010	1600	0.00	27.00	0.00	0.00
0	10	2013	20	11	285	212	44	12/11/2010	1600	0.00	27.00	0.00	0.00
0	10	2013	20	11	285	212	439	12/11/2010	1600	0.00	27.00	0.00	0.00
0	10	2013	20	11	285	212	438	12/11/2010	1600	0.00	27.00	0.00	0.00
0	10	2013	20	11	285	212	437	12/11/2010	1600	0.00	27.00	0.00	0.00
0	10	2013	20	11	285	212	436	12/11/2010	1600	0.00	27.00	0.00	0.00
0	10	2013	20	11	285	212	435	12/11/2010	1600	0.00	27.00	0.00	0.00
0	10	2013	20	11	285	212	434	12/11/2010	1600	0.00	27.00	0.00	0.00
0	10	2013	20	11	285	212	433	12/11/2010	1600	0.00	27.00	0.00	0.00
0	10	2013	20	11	285	212	432	12/11/2010	1600	0.00	27.00	0.00	0.00
0	10	2013	20	11	285	212	431	12/11/2010	1600	0.00	27.00	0.00	0.00
0	10	2013	20	11	285	212	43	12/11/2010	1600	0.00	27.00	0.00	0.00
0	10	2013	20	11	285	212	429	12/11/2010	1600	0.00	27.00	0.00	0.00
0	10	2013	20	11	285	212	428	12/11/2010	1600	0.00	27.00	0.00	0.00
0	10	2013	20	11	285	212	427	12/11/2010	1600	0.00	27.00	0.00	0.00
0	10	2013	20	11	285	212	426	12/11/2010	1600	0.00	27.00	0.00	0.00
0	10	2013	20	11	285	212	425	12/11/2010	1600	0.00	27.00	0.00	0.00
0	10	2013	20	11	285	212	424	12/11/2010	1600	0.00	27.00	0.00	0.00
0	10	2013	20	11	285	212	423	12/11/2010	1600	0.00	27.00	0.00	0.00
0	10	2013	20	11	285	212	422	12/11/2010	1600	0.00	27.00	0.00	0.00
0	10	2013	20	11	285	212	421	12/11/2010	1600	0.00	27.00	0.00	0.00
0	10	2013	20	11	285	212	42	12/11/2010	1600	0.00	27.00	0.00	0.00
0	10	2013	20	11	285	212	419	12/11/2010	1600	0.00	27.00	0.00	0.00
0	10	2013	20	11	285	212	418	12/11/2010	1600	0.00	27.00	0.00	0.00
0	10	2013	20	11	285	212	417	12/11/2010	1600	0.00	27.00	0.00	0.00
0	10	2013	20	11	285	212	416	12/11/2010	1600	0.00	27.00	0.00	0.00
0	10	2013	20	11	285	212	415	12/11/2010	1600	0.00	27.00	0.00	0.00
0	10	2013	20	11	285	212	414	12/11/2010	1600	0.00	27.00	0.00	0.00
0	10	2013	20	11	285	212	413	12/11/2010	1600	0.00	27.00	0.00	0.00
0	10	2013	20	11	285	212	412	12/11/2010	1600	0.00	27.00	0.00	0.00
0	10	2013	20	11	285	212	411	12/11/2010	1600	0.00	27.00	0.00	0.00
0	10	2013	20	11	285	212	41	12/11/2010	1600	0.00	27.00	0.00	0.00
0	10	2013	20	11	285	212	409	12/11/2010	1600	0.00	27.00	0.00	0.00
0	10	2013	20	11	285	212	408	12/11/2010	1600	0.00	27.00	0.00	0.00
0	10	2013	20	11	285	212	407	12/11/2010	1600	0.00	27.00	0.00	0.00
0	10	2013	20	11	285	212	406	12/11/2010	1600	0.00	27.00	0.00	0.00
0	10	2013	20	11	285	212	405	12/11/2010	1600	0.00	27.00	0.00	0.00
0	10	2013	20	11	285	212	404	12/11/2010	1600	0.00	27.00	0.00	0.00
0	10	2013	20	11	285	212	403	12/11/2010	1600	0.00	27.00	0.00	0.00
0	10	2013	20	11	285	212	402	12/11/2010	1600	0.00	27.00	0.00	0.00
0	10	2013	20	11	285	212	401	12/11/2010	1600	0.00	27.00	0.00	0.00
0	10	2013	20	11	285	212	40	12/11/2010	1600	0.00	27.00	0.00	0.00
0	10	2013	20	11	285	212	399	12/11/2010	1600	0.00	27.00	0.00	0.00
0	10	2013	20	11	285	212	398	12/11/2010	1600	0.00	27.00	0.00	0.00
0	10	2013	20	11	285	212	397	12/11/2010	1600	0.00	27.00	0.00	0.00
0	10	2013	20	11	285	212	396	12/11/2010	1600	0.00	27.00	0.00	0.00
0	10	2013	20	11	285	212	395	12/11/2010	1600	0.00	27.00	0.00	0.00
0	10	2013	20	11	285	212	394	12/11/2010	1600	0.00	27.00	0.00	0.00
0	10	2013	20	11	285	212	393	12/11/2010	1600	0.00	27.00	0.00	0.00
0	10	2013	20	11	285	212	392	12/11/2010	1600	0.00	27.00	0.00	0.00
0	10	2013	20	11	285	212	391	12/11/2010	1600	0.00	27.00	0.00	0.00
0	10	2013	20	11	285	212	39	12/11/2010	1600	0.00	27.00	0.00	0.00
0	10	2013	20	11	285	212	389	12/11/2010	1600	0.00	27.00	0.00	0.00
0	10	2013	20	11	285	212	388	12/11/2010	1600	0.00	27.00	0.00	0.00
0	10	2013	20	11	285	212	387	12/11/2010	1600	0.00	27.00	0.00	0.00
0	10	2013	20	11	285	212	386	12/11/2010	1600	0.00	27.00	0.00	0.00
0	10	2013	20	11	285	212	385	12/11/2010	1600	0.00	27.00	0.00	0.00
0	10	2013	20	11

8	17	2013	21	15	229	23.6	807.8	8/17/13 22:15	26.99	0.134	27.693	0.144
8	17	2013	21	30	229	23.7	807.7	8/17/13 22:30	26.99	0.130	27.690	0.140
8	17	2013	21	45	229	23	807.9	8/17/13 22:45	27.00	0.137	27.696	0.147
8	17	2013	22	0	229	22.7	808.1	8/17/13 23:00	27.00	0.144	27.703	0.153
8	17	2013	22	15	229	22.9	808.1	8/17/13 23:15	27.00	0.144	27.703	0.154
8	17	2013	22	30	229	23.1	808.2	8/17/13 23:30	27.01	0.147	27.706	0.157
8	17	2013	22	45	229	22.9	808.3	8/17/13 23:45	27.01	0.150	27.710	0.160
8	17	2013	23	0	229	22.7	808.2	8/18/13 0:00	27.01	0.147	27.706	0.157
8	17	2013	23	15	229	22.7	808	8/18/13 0:15	27.00	0.140	27.699	0.150
8	17	2013	23	30	229	22.2	807.9	8/18/13 0:30	27.00	0.137	27.695	0.146
8	17	2013	23	45	229	21.8	808	8/18/13 0:45	27.00	0.140	27.699	0.149
8	18	2013	0	0	230	21.4	808.1	8/18/13 1:00	27.00	0.144	27.702	0.153
8	18	2013	0	15	230	21	808.1	8/18/13 1:15	27.00	0.144	27.701	0.152
8	18	2013	0	30	230	20.2	807.8	8/18/13 1:30	26.99	0.134	27.691	0.141
8	18	2013	0	45	230	19.7	807.9	8/18/13 1:45	27.00	0.137	27.694	0.144
8	18	2013	1	0	230	19.5	808	8/18/13 2:00	27.00	0.140	27.697	0.148
8	18	2013	1	15	230	19.2	808	8/18/13 2:15	27.00	0.140	27.697	0.148
8	18	2013	1	30	230	19.3	808	8/18/13 2:30	27.00	0.140	27.697	0.148
8	18	2013	1	45	230	19.5	808	8/18/13 2:45	27.00	0.140	27.697	0.148
8	18	2013	2	0	230	19.1	808	8/18/13 3:00	27.00	0.140	27.697	0.148
8	18	2013	2	15	230	17.8	808	8/18/13 3:15	27.00	0.140	27.696	0.147
8	18	2013	2	30	230	17.5	807.9	8/18/13 3:30	27.00	0.137	27.692	0.143
8	18	2013	2	45	230	16.8	807.9	8/18/13 3:45	27.00	0.137	27.692	0.142
8	18	2013	3	0	230	17.2	808	8/18/13 4:00	27.00	0.140	27.695	0.146
8	18	2013	3	15	230	16.4	808	8/18/13 4:15	27.00	0.140	27.695	0.146
8	18	2013	3	30	230	16.2	807.9	8/18/13 4:30	27.00	0.137	27.691	0.142
8	18	2013	3	45	230	16	807.9	8/18/13 4:45	27.00	0.137	27.691	0.142
8	18	2013	4	0	230	15.7	807.9	8/18/13 5:00	27.00	0.137	27.691	0.142
8	18	2013	4	15	230	15.8	808	8/18/13 5:15	27.00	0.140	27.694	0.145
8	18	2013	4	30	230	15.7	808.1	8/18/13 5:30	27.00	0.144	27.698	0.148
8	18	2013	4	45	230	16.1	808.2	8/18/13 5:45	27.01	0.147	27.701	0.152
8	18	2013	5	0	230	16.1	808.2	8/18/13 6:00	27.01	0.147	27.701	0.152
8	18	2013	5	15	230	16	808.3	8/18/13 6:15	27.01	0.150	27.705	0.156
8	18	2013	5	30	230	16.1	808.3	8/18/13 6:30	27.01	0.150	27.705	0.156
8	18	2013	5	45	230	16.2	808.4	8/18/13 6:45	27.01	0.154	27.708	0.159
8	18	2013	6	0	230	16.5	808.5	8/18/13 7:00	27.02	0.157	27.712	0.163
8	18	2013	6	15	230	18	808.6	8/18/13 7:15	27.02	0.160	27.716	0.167
8	18	2013	6	30	230	18.3	808.8	8/18/13 7:30	27.03	0.167	27.724	0.174
8	18	2013	6	45	230	18.4	808.8	8/18/13 7:45	27.03	0.167	27.724	0.174
8	18	2013	7	0	230	19.3	808.9	8/18/13 8:00	27.03	0.170	27.728	0.178
8	18	2013	7	15	230	19.7	808.9	8/18/13 8:15	27.03	0.170	27.728	0.179
8	18	2013	7	30	230	20	809	8/18/13 8:30	27.03	0.174	27.732	0.182
8	18	2013	7	45	230	20.2	809.1	8/18/13 8:45	27.04	0.177	27.735	0.186
8	18	2013	8	0	230	20.7	809.2	8/18/13 9:00	27.04	0.180	27.739	0.190
8	18	2013	8	15	230	21	809.2	8/18/13 9:15	27.04	0.180	27.739	0.190
8	18	2013	8	30	230	21.6	809.1	8/18/13 9:30	27.04	0.177	27.736	0.187
8	18	2013	8	45	230	22.5	809.1	8/18/13 9:45	27.04	0.177	27.737	0.188
8	18	2013	9	0	230	23.2	809.2	8/18/13 10:00	27.04	0.180	27.741	0.192
8	18	2013	9	15	230	23.8	809.2	8/18/13 10:15	27.04	0.180	27.741	0.192
8	18	2013	9	30	230	24.6	809.2	8/18/13 10:30	27.04	0.180	27.742	0.192
8	18	2013	9	45	230	24.9	809.1	8/18/13 10:45	27.04	0.177	27.738	0.189
8	18	2013	10	0	230	25.2	809.1	8/18/13 11:00	27.04	0.177	27.739	0.189
8	18	2013	10	15	230	25.3	809.1	8/18/13 11:15	27.04	0.177	27.739	0.190
8	18	2013	10	30	230	25.2	809	8/18/13 11:30	27.03	0.174	27.735	0.186
8	18	2013	10	45	230	26	808.8	8/18/13 11:45	27.03	0.167	27.729	0.180
8	18	2013	11	0	230	27.4	808.5	8/18/13 12:00	27.02	0.157	27.720	0.170
8	18	2013	11	15	230	28	808.3	8/18/13 12:15	27.01	0.150	27.713	0.164
8	18	2013	11	30	230	28.3	808.1	8/18/13 12:30	27.00	0.144	27.706	0.157
8	18	2013	11	45	230	28.5	807.9	8/18/13 12:45	27.00	0.137	27.700	0.151
8	18	2013	12	0	230	29.1	807.7	8/18/13 13:00	26.99	0.130	27.693	0.144
8	18	2013	12	15	230	30	807.5	8/18/13 13:15	26.98	0.124	27.687	0.138
8	18	2013	12	30	230	29.1	807.4	8/18/13 13:30	26.98	0.120	27.683	0.134
8	18	2013	12	45	230	27.8	807.3	8/18/13 13:45	26.98	0.117	27.679	0.130
8	18	2013	13	0	230	27.2	807.3	8/18/13 14:00	26.98	0.117	27.678	0.129
8	18	2013	13	15	230	26.6	807.2	8/18/13 14:15	26.97	0.114	27.674	0.125
8	18	2013	13	30	230	25.9	807.2	8/18/13 14:30	26.97	0.114	27.674	0.125
8	18	2013	13	45	230	25.6	807.2	8/18/13 14:45	26.97	0.114	27.674	0.125
8	18	2013	14	0	230	25.3	807.1	8/18/13 15:00	26.97	0.110	27.670	0.121
8	18	2013	14	15	230	24.7	807.1	8/18/13 15:15	26.97	0.110	27.670	0.121
8	18	2013	14	30	230	23.5	807	8/18/13 15:30	26.97	0.107	27.666	0.116
8	18	2013	14	45	230	23.5	806.9	8/18/13 15:45	26.96	0.104	27.662	0.113
8	18	2013	15	0	230	23.3	806.9	8/18/13 16:00	26.96	0.104	27.662	0.113
8	18	2013	15	15	230	23.6	806.8	8/18/13 16:15	26.96	0.100	27.659	0.110
8	18	2013	15	30	230	23.7	806.7	8/18/13 16:30	26.96	0.097	27.655	0.106
8	18	2013	15	45	230	25.3	806.6	8/18/13 16:45	26.95	0.094	27.653	0.104
8	18	2013	16	0	230	25.4	806.5	8/18/13 17:00	26.95	0.090	27.650	0.100
8	18	2013	16	15	230	26	806.3	8/18/13 17:15	26.94	0.084	27.643	0.094
8	18	2013	16	30	230	26.7	806.2	8/18/13 17:30	26.94	0.080	27.640	0.091
8	18	2013	16	45	230	27	806.3	8/18/13 17:45	26.94	0.084	27.644	0.095
8	18	2013	17	0	230	27.2	806.2	8/18/13 18:00	26.94	0.080	27.641	0.091
8	18	2013	17	15	230	27.2	806.3	8/18/13 18:15	26.94	0.084	27.644	0.095
8	18	2013	17	30	230	26.8	806.4	8/18/13 18:30	26.95	0.087	27.647	0.098
8	18	2013	17	45	230	26.3	806.4	8/18/13 18:45	26.95	0.087	27.647	0.098
8	18	2013	18	0	230	25.9	806.4	8/18/13 19:00	26.95	0.087	27.647	0.097
8	18	2013	18	15	230	25.3	806.5	8/18/13 19:15	26.95	0.090	27.650	0.100
8	18	2013	18	30	230	25.2	806.8	8/18/13 19:30	26.96	0.100	27.660	0.111
8	18	2013	18	45	230	24.1	807	8/18/13 19:45	26.97	0.107	27.666	0.117
8	18	2013	19	0	230	22.5	807.3	8/18/13 20:00	26.98	0.117	27.675	0.126
8	18	2013	19	15	230	21.8	807.4	8/18/13 20:15	26.98	0.120	27.678	0.129
8	18	2013	19	30	230	22.1	807.6	8/18/13 20:30	26.99	0.127	27.685	0.136
8	18	2013	19	45	230	22.4	807.8	8/18/13 20:45	26.99	0.134	27.692	0.143
8	18	2013	20	0	230	22.5	807.9	8/18/13 21:00	27.00	0.137	27.696	0.146
8	18	2013	20	15	230	22.3	808	8/18/13 21:15	27.00	0.140	27.699	0.150
8	18	2013	20	30	230	22.3	808.3	8/18/13 21:30	27.01	0.150	27.709	0.160
8	18	2013	20	45	230	22.5	808.3	8/18/13 21:45	27.01	0.150	27.709	0.160
8	18	2013	21	0	230	22.5	808.2	8/18/13 22:00	27.01	0.147	27.706	0.157
8	18	2013	21	15	230	22.4	808.2	8/18/13 22:15	27.01	0.147	27.706	0.157
8	18	2013	21	30	230	22.3	808.2	8/18/13 22:30	27.01	0.147	27.706	0.157
8	18	2013	21	45	230	21.8	808.2	8/18/13 22:45	27.01	0.147	27.705	0.156
8	18	2013	22	0	230	20.7	808.3	8/18/13 23:00	27.01	0.150	27.708	0.159
8	18	2013	22	15	230	20.3	808.6	8/18/13 23:15	27.02	0.160	27.718	0.169
8	18	2013	22	30	230	19.9	808.7	8/18/13 23:30	27.02	0.164	27.721	0.172
8	18	2013	22	45	230	18.8	808.8	8/18/13 23:45	27.03	0.167	27.724	0.175
8	18	2013	23	0	230	19.5	808.7	8/19/13 0:00	27.02	0.164	27.721	0.172
8	18	2013	23	15	230	20	808.6	8/19/13 0:15	27.02	0.160	27.718	0.169
8	18	2013	23	30	230	20.2	808.7	8/19/13 0:30	27.02	0.164	27.721	0.172
8	18	2013	23	45	230	19.7	808.7	8/19/13 0:45	27.02	0.164	27.721	0.172
8	19	2013	0	0	231	19.5	808.6	8/19/13 1:00	27.02	0.160	27.718	0.168
8	19	2013	0	15	231	19.1	808.7	8/19/13 1:15	27.02	0.164	27.721	0.171
8	19	2013	0	30	231	18.6	808.7	8/19/13 1:30	27.02	0.164	27.720	0.171
8	19	2013	0	45	231	18	808.8	8/19/13 1:45	27.03	0.167	27.723	0.174
8	19	2013	1	0	231	18.4	809	8/19/13 2:00	27.03	0.174	27.730	0.181
8	19	2013	1	15	231	18.3	808.9	8/19/13 2:15	27.03	0.170	27.727	0.178
8	19	2013	1	30	231	18.4	808.7	8/19/13 2:30	27.02	0.164	27.720	0.171
8	19	2013	1	45	231	18.3	808.7	8/19/13 2:45	27.02	0.164	27.720	0.171
8	19	2013	2	0	231	17.9	808.6	8/19/13 3:00	27.02	0.160	27.716	0.167
8	19	2013	2	15	231	17.8	808.5	8/19/13 3:15	27.02	0.157	27.713	0.164
8	19	2013	2	30	231	17.3	808.3	8/19/13 3:30	27.01	0.150	27.706	0.156
8	19	2013	2	45	231	17	808.4	8/19/13 3:45	27.01	0.154	27.709	0.160
8	19	2013	3	0	231	16.5	808.3	8/19/13 4:00	27.01	0.150	27.705	0.156
8	19	2013	3	15	231	16.2	808.1	8/19/13 4:15	27.00	0.144	27.698	0.149
8	19	2013	3	30	231	16.3	808.2	8/19/13 4:30	27.01	0.147	27.702	0.152
8	19	2013	3	45	231	15.4	808	8/19/13 4:45	27.00	0.140	27.694	0.145
8	19	2013	4	0	231	16.2	807.9	8/19/13 5:00	27.00	0.137	27.691	0.142
8	19	2013	4	15	231	17	807.8	8/19/13 5:15	26.99	0.134	27.688	0.139
8	19	2013	4	30	231	16.7	807.8	8/19/13 5:30	26.99	0.134	27.688	0.139
8	19	2013	4	45	231	16.4	807.9	8/19/13 5:45	27.00	0.137	27.691	0.142
8	19	2013	5	0	231	15.7	808	8/19/13 6:00	27.00	0.140	27.694	0.145
8	19	2013	5	15	231	15	808.1	8/19/13 6:15	27.00	0.144	27.697	0.148
8	19	2013	5	30	231	14	808.2	8/19/13 6:30	27.01	0.147	27.700	0.151
8	19	2013	5	45	231	14.4	808.3	8/19/13 6:45	27.01	0.150	27.704	0.154
8	19	2013	6	0	231	14.9	808.3	8/19/13 7:00	27.01	0.150	27.704	0.155
8	19	2013	6	15	231	16.4	808.2	8/19/13 7:15	27.01	0.147	27.702	0.152
8	19	2013	6	30	231	18	808.3	8/19/13 7:30	27.01	0.150	27.706	0.157
8	19	2013	6	45	231	18.6	808.6	8/19/13 7:45	27.02	0.160	27.717	0.168
8	19	2013	7	0	231	19.2	808.7	8/19/13 8:00	27.02	0.164	27.721	0.172
8	19	2013	7	15	231	19.7	808.7	8/19/13 8:15	27.02	0.164	27.721	0.172
8	19	2013	7	30	231	20.1	808.8	8/19/13 8:30	27.03	0.167	27.725	0.176
8	19	2013	7	45	231	20.8	808.8	8/19/13 8:45	27.03	0.167	27.725	0.176
8	19	2013	8	0	231	21.5	808.7	8/19/13 9:00	27.02	0.164	27.722	0.173
8	19	2013	8	15	231	22.2	808.7	8/19/13 9:15	27.02	0.164	27.723	0.174
8	19	2013	8	30	231	22.7	808.6	8/19/13 9:30	27.02	0.160	27.720	0.171
8	19	2013	8	45	231	22.9	808.7	8/19/13 9:45	27.02	0.164	27.723	0.174
8	19	2013	9	0	231	23.2	808.7	8/19/13 10:00	27.02	0.164	27.724	0.174
8	19	2013	9	15	231	23.9	808.7	8/19/13 10:15	27.02	0.164	27.724	0.175
8	19	2013	9	30	231	24.1	808.6	8/19/13 10:30	27.02	0.160	27.721	0.172
8	19	2013	9	45	231	24.8	808.5	8/19/13 10:45	27.02	0.157	27.718	0.169
8	19	2013	10	0	231	25.2	808.5	8/19/13 11:00	27.02	0.157	27.718	0.169
8	19	2013	10	15	231	25.7	808.3	8/19/13 11:15	27.01	0.150	27.712	0.162
8	19	2013	10	30	231	26.4	808.3	8/19/13 11:30	27.01	0.150	27.712	0.163
8	19	2013	10	45	231	26.9	808.1	8/19/13 11:45	27.00	0.144	27.706	0.156
8	19	2013	11	0	231	27.1	808	8/19/13 12:00	27.00	0.140	27.702	0.153
8	19	2013	11	15	231	27.1	807.8	8/19/13 12:15	26.99	0.134	27.695	0.146
8	19	2013	11	30	231	27.8	807.6	8/19/13 12:30	26.99	0.127	27.689	0.140
8	19	2013	11	45	231	28.3	807.4	8/19/13 12:45	26.98	0.120	27.682	0.133
8	19	2013	12	0	231	28.4	807.2	8/19/13 13:00	26.97	0.114	27.676	0.126
8	19	2013	12	15	231	28.9	807	8/19/13 13:15	26.97	0.107	27.669	0.120
8	19	2013	12	30	231	28.4	806.9	8/19/13 13:30	26.96	0.104	27.665	0.116
8	19	2013	12	45	231	28.8	806.8	8/19/13 13:45	26.96	0.100	27.662	0.113
8	19	2013	13	0	231	28.3	806.7	8/19/13 14:00	26.96	0.097	27.658	0.109
8	19	2013	13	15	231	28	806.7	8/19/13 14:15	26.96	0.097	27.658	0.109
8	19	2013	13	30	231	26.6	806.6	8/19/13 14:30	26.95	0.094	27.654	0.105
8	19	2013	13	45	231	24.9	806.5	8/19/13 14:45	26.95	0.090	27.649	0.100
8	19	2013	14	0	231	26.3	806.2	8/19/13 15:00	26.94	0.080	27.640	0.091
8	19	2013	14	15	231	28.7	805.9	8/19/13 15:15	26.93	0.070	27.631	0.082
8	19	2013	14	30	231	29.1	805.6	8/19/13 15:30	26.92	0.060	27.621	0.072
8	19	2013	14	45	231	29.4	805.5	8/19/13 15:45	26.92	0.057	27.618	0.069
8	19	2013	15	0	231	29	805.4	8/19/13 16:00	26.91	0.053	27.614	0.065
8	19	2013	15	15	231	28.9	805.3	8/19/13 16:15	26.91	0.050	27.611	0.062
8	19	2013	15	30	231	28.5	805.2	8/19/13 16:30	26.91	0.047	27.607	0.058
8	19	2013	15	45	231	28.7	805.1	8/19/13 16:45	26.90	0.043	27.604	0.055
8	19	2013	16	0	231	28.6	805	8/19/13 17:00	26.90	0.040	27.600	0.051
8	19	2013	16	15	231	28.3	804.9	8/19/13 17:15	26.90	0.037	27.597	0.048
8	19	2013	16	30	231	28.3	804.9	8/19/13 17:30	26.90	0.037	27.597	0.048
8	19	2013	16	45	231	28.1	805	8/19/13 17:45	26.90	0.040	27.600	0.051
8	19	2013	17	0	231	27.9	805	8/19/13 18:00	26.90	0.040	27.600	0.051
8	19	2013	17	15	231	27	805.2	8/19/13 18:15	26.91	0.047	27.606	0.057
8	19	2013	17	30	231	25.8	805.4	8/19/13 18:30	26.91	0.053	27.612	0.063
8	19	2013	17	45	231	24.6	805.5	8/19/13 18:45	26.92	0.057	27.615	0.066
8	19	2013	18	0	231	24.2	805.5	8/19/13 19:00	26.92	0.057	27.615	0.065
8	19	2013	18	15	231	23.6	805.7	8/19/13 19:15	26.92	0.063	27.621	0.072
8	19	2013	18	30	231	23.5	805.7	8/19/13 19:30	26.92	0.063	27.621	0.072
8	19	2013	18	45	231	23.5	806.1	8/19/13 19:45	26.94	0.077	27.635	0.085
8	19	2013	19	0	231	23.4	806.1	8/19/13 20:00	26.94	0.077	27.635	0.085
8	19	2013	19	15	231	23.5	806	8/19/13 20:15	26.93	0.074	27.631	0.082
8	19	2013	19	30	231	23.1	806.2	8/19/13 20:30	26.94	0.080	27.638	0.089
8	19	2013	19	45	231	23.1	806.7	8/19/13 20:45	26.96	0.097	27.655	0.106
8	19	2013	20	0	231	23.2	807	8/19/13 21:00	26.97	0.107	27.665	0.116
8	19	2013	20	15	231	22.3	807.3	8/19/13 21:15	26.98	0.117	27.675	0.126
8	19	2013	20	30	231	22	807.5	8/19/13 21:30	26.98	0.124	27.682	0.132
8	19	2013	20	45	231	21.4	807.8	8/19/13 21:45	26.99	0.134	27.691	0.142
8	19	2013	21	0	231	21.2	807.8	8/19/13 22:00	26.99	0.134	27.691	0.142
8	19	2013	21	15	231	21	807.8	8/19/13 22:15	26.99	0.134	27.691	0.142
8	19	2013	21	30	231	21.1	807.8	8/19/13 22:30	26.99	0.134	27.691	0.142
8	19	2013	21	45	231	21.1	808	8/19/13 22:45	27.00	0.140	27.698	0.149
8	19	2013	22	0	231	20.7	808	8/19/13 23:00	27.00	0.140	27.698	0.149
8	19	2013	22	15	231	20	808.1	8/19/13 23:15	27.00	0.144	27.701	0.152
8	19	2013	22	30	231	19.2	808.2	8/19/13 23:30	27.01	0.147	27.704	0.154
8	19	2013	22	45	231	18.5	808.2	8/19/13 23:45	27.01	0.147	27.703	0.154
8	19	2013	23	0	231	17.9	808.2	8/20/13 0:00	27.01	0.147	27.703	0.153
8	19	2013	23	15	231	17.1	808.2	8/20/13 0:15	27.01	0.147	27.702	0.153
8	19	2013	23	30	231	16.8	808.2	8/20/13 0:30	27.01	0.147	27.702	0.153
8	19	2013	23	45	231	16.2	808.3	8/20/13 0:45	27.01	0.150	27.705	0.156
8	20	2013	0	0	232	15.3	808.2	8/20/13 1:00	27.01	0.147	27.701	0.152
8	20	2013	0	15	232	15.7	808.2	8/20/13 1:15	27.01	0.147	27.701	0.152
8	20	2013	0	30	232	15.2	808.1	8/20/13 1:30	27.00	0.144	27.697	0.148
8	20	2013	0	45	232	15.6	807.9	8/20/13 1:45	27.00	0.137	27.691	0.142
8	20	2013	1	0	232	16.8	807.7	8/20/13 2:00	26.99	0.130	27.685	0.136
8	20	2013	1	15	232	16.6	807.7	8/20/13 2:15	26.99	0.130	27.685	0.135
8	20	2013	1	30	232	16	807.7	8/20/13 2:30	26.99	0.130	27.684	0.135
8	20	2013	1	45	232	15.6	807.6	8/20/13 2:45	26.99	0.127	27.680	0.131
8	20	2013	2	0	232	15	807.6	8/20/13 3:00	26.99	0.127	27.680	0.131
8	20	2013	2	15	232	14.8	807.5	8/20/13 3:15	26.98	0.124	27.676	0.127
8	20	2013	2	30	232	14.4	807.5	8/20/13 3:30	26.98	0.124	27.676	0.127
8	20	2013	2	45	232	13.9	807.5	8/20/13 3:45	26.98	0.124	27.676	0.127
8	20	2013	3	0	232	13.5	807.4	8/20/13 4:00	26.98	0.120	27.672	0.123
8	20	2013	3	15	232	12.9	807.3	8/20/13 4:15	26.98	0.117	27.668	0.119
8	20	2013	3	30	232	12.8	807.2	8/20/13 4:30	26.97	0.114	27.665	0.115
8	20	2013	3	45	232	13	807.2	8/20/13 4:45	26.97	0.114	27.665	0.116
8	20	2013	4	0	232	13.5	807.1	8/20/13 5:00	26.97	0.110	27.662	0.113
8	20	2013	4	15	232	12.9	807.1	8/20/13 5:15	26.97	0.110	27.661	0.112
8	20	2013	4	30	232	12.8	807.1	8/20/13 5:30	26.97	0.110	27.661	0.112
8	20	2013	4	45	232	12.7	807.1	8/20/13 5:45	26.97	0.110	27.661	0.112
8	20	2013	5	0	232	12.5	807.2	8/20/13 6:00	26.97	0.114	27.664	0.115
8	20	2013	5	15	232	12.1	807.2	8/20/13 6:15	26.97	0.114	27.664	0.115
8	20	2013	5	30	232	13.7	807.2	8/20/13 6:30	26.97	0.114	27.665	0.116
8	20	2013	5	45	232	13.9	807.3	8/20/13 6:45	26.98	0.117	27.669	0.120
8	20	2013	6	0	232	14.1	807.4	8/20/13 7:00	26.98	0.120	27.673	0.123
8	20	2013	6	15	232	14.7	807.5	8/20/13 7:15	26.98	0.124	27.676	0.127
8	20	2013	6	30	232	15.9	807.4	8/20/13 7:30	26.98	0.120	27.674	0.125
8	20	2013	6	45	232	16.6	807.4	8/20/13 7:45	26.98	0.120	27.674	0.125
8	20	2013	7	0	232	17.6	807.4	8/20/13 8:00	26.98	0.120	27.675	0.126
8	20	2013	7	15	232	18.2	807.5	8/20/13 8:15	26.98	0.124	27.679	0.130
8	20	2013	7	30	232	18.6	807.5	8/20/13 8:30	26.98	0.124	27.679	0.130
8	20	2013	7	45	232	19.1	807.5	8/20/13 8:45	26.98	0.124	27.680	0.130
8	20	2013	8	0	232	19.6	807.5	8/20/13 9:00	26.98	0.124	27.680	0.131
8	20	2013	8	15	232	20	807.5	8/20/13 9:15	26.98	0.124	27.680	0.131
8	20	2013	8	30	232	20.6	807.5	8/20/13 9:30	26.98	0.124	27.681	0.131
8	20	2013	8	45	232	21.1	807.5	8/20/13 9:45	26.98	0.124	27.681	0.132
8	20	2013	9	0	232	21.8	807.5	8/20/13 10:00	26.98	0.124	27.681	0.132
8	20	2013	9	15	232	22.4	807.4	8/20/13 10:15	26.98	0.120	27.678	0.129
8	20	2013	9	30	232	23	807.4	8/20/13 10:30	26.98	0.120	27.679	0.130
8	20	2013	9	45	232	24	807.3	8/20/13 10:45	26.98	0.117	27.676	0.127
8	20	2013	10	0	232	24.4	807.2	8/20/13 11:00	26.97	0.114	27.673	0.124
8	20	2013	10	15	232	25	807.1	8/20/13 11:15	26.97	0.110	27.670	0.121
8	20	2013	10	30	232	25.6	807	8/20/13 11:30	26.97	0.107	27.667	0.118
8	20	2013	10	45	232	26.1	806.9	8/20/13 11:45	26.96	0.104	27.664	0.115
8	20	2013	11	0	232	26.9	806.8	8/20/13 12:00	26.96	0.100	27.661	0.112
8	20	2013	11	15	232	27.3	806.6	8/20/13 12:15	26.95	0.094	27.654	0.105
8	20	2013	11	30	232	27.7	806.4	8/20/13 12:30	26.95	0.087	27.648	0.099
8	20	2013	11	45	232	28.7	806.3	8/20/13 12:45	26.94	0.084	27.645	0.096
8	20	2013	12	0	232	28.7	806.2	8/20/13 13:00	26.94	0.080	27.642	0.092
8	20	2013	12	15	232	29.5	806	8/20/13 13:15	26.93	0.074	27.635	0.086
8	20	2013	12	30	232	29.3	805.8	8/20/13 13:30	26.93	0.067	27.628	0.079
8	20	2013	12	45	232	29.1	805.5	8/20/13 13:45	26.92	0.057	27.618	0.069
8	20	2013	13	0	232	30.1	805.4	8/20/13 14:00	26.91	0.053	27.615	0.066
8	20	2013	13	15	232	29.8	805.3	8/20/13 14:15	26.91	0.050	27.611	0.062
8	20	2013	13	30	232	29.9	805.1	8/20/13 14:30	26.90	0.043	27.605	0.055
8	20	2013	13	45	232	29.7	805	8/20/13 14:45	26.90	0.040	27.601	0.052
8	20	2013	14	0	232	29.8	804.9	8/20/13 15:00	26.90	0.037	27.598	0.049
8	20	2013	14	15	232	28.8	805	8/20/13 15:15	26.90	0.040	27.601	0.051
8	20	2013	14	30	232	25.8	805.3	8/20/13 15:30	26.91	0.050	27.609	0.060
8	20	2013	14	45	232	25.2	805.5	8/20/13 15:45	26.92	0.057	27.615	0.066
8	20	2013	15	0	232	24.9	805.57	8/20/13 16:00	26.92	0.059	27.617	0.068
8	20	2013	15	15	232	*	*	8/20/13 16:15	#VALUE!	#VALUE!	#VALUE!	#VALUE!
8	20	2013	15	30	232	24.1	805.7	8/20/13 16:30	26.92	0.063	27.621	0.072
8	20	2013	15	45	232	23.3	805.6	8/20/13 16:45	26.92	0.060	27.617	0.068
8	20	2013	16	0	232	22.4	805.5	8/20/13 17:00	26.92	0.057	27.613	0.064
8	20	2013	16	15	232	22.2	805.4	8/20/13 17:15	26.91	0.053	27.610	0.061
8	20	2013	16	30	232	22.2	805.3	8/20/13 17:30	26.91	0.050	27.606	0.057
8	20	2013	16	45	232	22.6	805.2	8/20/13 17:45	26.91	0.047	27.603	0.054
8	20	2013	17	0	232	22.6	805.1	8/20/13 18:00	26.90	0.043	27.600	0.051
8	20	2013	17	15	232	23.2	804.9	8/20/13 18:15	26.90	0.037	27.593	0.044
8	20	2013	17	30	232	24.2	804.7	8/20/13 18:30	26.89	0.030	27.587	0.038
8	20	2013	17	45	232	24.6	804.9	8/20/13 18:45	26.90	0.037	27.594	0.045
8	20	2013	18	0	232	24.8	805.2	8/20/13 19:00	26.91	0.047	27.605	0.055
8	20	2013	18	15	232	24.7	805.4	8/20/13 19:15	26.91	0.053	27.611	0.062
8	20	2013	18	30	232	24	805.6	8/20/13 19:30	26.92	0.060	27.618	0.069
8	20	2013	18	45	232	23.5	805.8	8/20/13 19:45	26.93	0.067	27.624	0.075
8	20	2013	19	0	232	23.4	806	8/20/13 20:00	26.93	0.074	27.631	0.082
8	20	2013	19	15	232	23	806.1	8/20/13 20:15	26.94	0.077	27.634	0.085
8	20	2013	19	30	232	23.2	806.1	8/20/13 20:30	26.94	0.077	27.634	0.085
8	20	2013	19	45	232	22.8	806.2	8/20/13 20:45	26.94	0.080	27.638	0.088
8	20	2013	20	0	232	22.2	806.5	8/20/13 21:00	26.95	0.090	27.647	0.098
8	20	2013	20	15	232	21.6	806.7	8/20/13 21:15	26.96	0.097	27.654	0.105
8	20	2013	20	30	232	21.2	806.8	8/20/13 21:30	26.96	0.100	27.657	0.108
8	20	2013	20	45	232	20.7	807	8/20/13 21:45	26.97	0.107	27.664	0.114
8	20	2013	21	0	232	20.4	807.1	8/20/13 22:00	26.97	0.110	27.667	0.118
8	20	2013	21	15	232	21.1	807.1	8/20/13 22:15	26.97	0.110	27.667	0.118
8	20	2013	21	30	232	21	807.2	8/20/13 22:30	26.97	0.114	27.671	0.121
8	20	2013	21	45	232	20.6	807	8/20/13 22:45	26.97	0.107	27.663	0.114
8	20	2013	22	0	232	20	807	8/20/13 23:00	26.97	0.107	27.663	0.114
8	20	2013	22	15	232	20.3	807	8/20/13 23:15	26.97	0.107	27.663	0.114
8	20	2013	22	30	232	19.6	807	8/20/13 23:30	26.97	0.107	27.663	0.114
8	20	2013	22	45	232	18.3	807.1	8/20/13 23:45	26.97	0.110	27.665	0.116
8	20	2013	23	0	232	18.3	807	8/21/13 0:00	26.97	0.107	27.662	0.113
8	20	2013	23	15	232	17.8	807	8/21/13 0:15	26.97	0.107	27.661	0.112
8	20	2013	23	30	232	17.1	807	8/21/13 0:30	26.97	0.107	27.661	0.112
8	20	2013	23	45	232	17.2	807	8/21/13 0:45	26.97	0.107	27.661	0.112
8	21	2013	0	0	233	17.3	807	8/21/13 1:00	26.97	0.107	27.661	0.112
8	21	2013	0	15	233	16.9	807	8/21/13 1:15	26.97	0.107	27.661	0.112
8	21	2013	0	30	233	16	807	8/21/13 1:30	26.97	0.107	27.660	0.111
8	21	2013	0	45	233	15.8	807	8/21/13 1:45	26.97	0.107	27.660	0.111
8	21	2013	1	0	233	15.9	806.9	8/21/13 2:00	26.96	0.104	27.657	0.107
8	21	2013	1	15	233	16.1	806.8	8/21/13 2:15	26.96	0.100	27.653	0.104
8	21	2013	1	30	233	15.3	806.8	8/21/13 2:30	26.96	0.100	27.653	0.104
8	21	2013	1	45	233	15.1	806.8	8/21/13 2:45	26.96	0.100	27.653	0.103
8	21	2013	2	0	233	15.5	806.8	8/21/13 3:00	26.96	0.100	27.653	0.104
8	21	2013	2	15	233	15.8	806.8	8/21/13 3:15	26.96	0.100	27.653	0.104
8	21	2013	2	30	233	15.7	806.8	8/21/13 3:30	26.96	0.100	27.653	0.104
8	21	2013	2	45	233	14.8	806.8	8/21/13 3:45	26.96	0.100	27.652	0.103
8	21	2013	3	0	233	14.6	806.8	8/21/13 4:00	26.96	0.100	27.652	0.103
8	21	2013	3	15	233	13.6	806.9	8/21/13 4:15	26.96	0.104	27.655	0.106
8	21	2013	3	30	233	13.6	807	8/21/13 4:30	26.97	0.107	27.658	0.109
8	21	2013	3	45	233	13.1	807	8/21/13 4:45	26.97	0.107	27.658	0.109
8	21	2013	4	0	233	13.1	806.9	8/21/13 5:00	26.96	0.104	27.655	0.105
8	21	2013	4	15	233	13.6	807	8/21/13 5:15	26.97	0.107	27.658	0.109
8	21	2013	4	30	233	13.5	807.1	8/21/13 5:30	26.97	0.110	27.662	0.113
8	21	2013	4	45	233	13.6	807.2	8/21/13 5:45	26.97	0.114	27.665	0.116
8	21	2013	5	0	233	13.4	807.3	8/21/13 6:00	26.98	0.117	27.669	0.119
8	21	2013	5	15	233	13.7	807.5	8/21/13 6:15	26.98	0.124	27.676	0.126
8	21	2013	5	30	233	13.3	807.6	8/21/13 6:30	26.99	0.127	27.679	0.130
8	21	2013	5	45	233	13.7	807.6	8/21/13 6:45	26.99	0.127	27.679	0.130
8	21	2013	6	0	233	13.7	807.6	8/21/13 7:00	26.99	0.127	27.679	0.130
8	21	2013	6	15	233	15	807.7	8/21/13 7:15	26.99	0.130	27.683	0.134
8	21	2013	6	30	233	16.5	807.9	8/21/13 7:30	27.00	0.137	27.691	0.142
8	21	2013	6	45	233	17.9	808	8/21/13 7:45	27.00	0.140	27.696	0.147
8	21	2013	7	0	233	18.5	808.2	8/21/13 8:00	27.01	0.147	27.703	0.154
8	21	2013	7	15	233	18.8	808.2	8/21/13 8:15	27.01	0.147	27.703	0.154
8	21	2013	7	30	233	19.3	808.4	8/21/13 8:30	27.01	0.154	27.711	0.161
8	21	2013	7	45	233	19.6	808.5	8/21/13 8:45	27.02	0.157	27.714	0.165
8	21	2013	8	0	233	19.8	808.5	8/21/13 9:00	27.02	0.157	27.714	0.165
8	21	2013	8	15	233	20.7	808.5	8/21/13 9:15	27.02	0.157	27.715	0.166
8	21	2013	8	30	233	21.1	808.5	8/21/13 9:30	27.02	0.157	27.715	0.166
8	21	2013	8	45	233	21.2	808.5	8/21/13 9:45	27.02	0.157	27.715	0.166
8	21	2013	9	0	233	21.8	808.5	8/21/13 10:00	27.02	0.157	27.716	0.167
8	21	2013	9	15	233	22.8	808.5	8/21/13 10:15	27.02	0.157	27.716	0.167
8	21	2013	9	30	233	23.3	808.5	8/21/13 10:30	27.02	0.157	27.717	0.168
8	21	2013	9	45	233	24	808.4	8/21/13 10:45	27.01	0.154	27.714	0.165
8	21	2013	10	0	233	24.8	808.3	8/21/13 11:00	27.01	0.150	27.711	0.162
8	21	2013	10	15	233	25.5	808.1	8/21/13 11:15	27.00	0.144	27.705	0.155
8	21	2013	10	30	233	26	808	8/21/13 11:30	27.00	0.140	27.702	0.152
8	21	2013	10	45	233	26.5	807.9	8/21/13 11:45	27.00	0.137	27.698	0.149
8	21	2013	11	0	233	27	807.8	8/21/13 12:00	26.99	0.134	27.695	0.146
8	21	2013	11	15	233	28	807.7	8/21/13 12:15	26.99	0.130	27.693	0.143
8	21	2013	11	30	233	27.7	807.5	8/21/13 12:30	26.98	0.124	27.686	0.136
8	21	2013	11	45	233	28.4	807.3	8/21/13 12:45	26.98	0.117	27.679	0.130
8	21	2013	12	0	233	28.2	807.1	8/21/13 13:00	26.97	0.110	27.672	0.123
8	21	2013	12	15	233	28.6	807.1	8/21/13 13:15	26.97	0.110	27.672	0.123
8	21	2013	12	30	233	29	807	8/21/13 13:30	26.97	0.107	27.669	0.120
8	21	2013	12	45	233	29	807	8/21/13 13:45	26.97	0.107	27.669	0.120
8	21	2013	13	0	233	29.6	806.8	8/21/13 14:00	26.96	0.100	27.663	0.114
8	21	2013	13	15	233	29.5	806.8	8/21/13 14:15	26.96	0.100	27.663	0.114
8	21	2013	13	30	233	29.2	806.7	8/21/13 14:30	26.96	0.097	27.659	0.110
8	21	2013	13	45	233	28.8	806.5	8/21/13 14:45	26.95	0.090	27.652	0.103
8	21	2013	14	0	233	29.1	806.3	8/21/13 15:00	26.94	0.084	27.645	0.096
8	21	2013	14	15	233	29.4	806.2	8/21/13 15:15	26.94	0.080	27.642	0.093
8	21	2013	14	30	233	29.3	806	8/21/13 15:30	26.93	0.074	27.635	0.086
8	21	2013	14	45	233	29.2	805.8	8/21/13 15:45	26.93	0.067	27.628	0.079
8	21	2013	15	0	233	29.2	805.7	8/21/13 16:00	26.92	0.063	27.625	0.076
8	21	2013	15	15	233	29.4	805.7	8/21/13 16:15	26.92	0.063	27.625	0.076
8	21	2013	15	30	233	29.4	805.6	8/21/13 16:30	26.92	0.060	27.622	0.072
8	21	2013	15	45	233	29.7	805.5	8/21/13 16:45	26.92	0.057	27.618	0.069
8	21	2013	16	0	233	29.8	805.5	8/21/13 17:00	26.92	0.057	27.618	0.069
8	21	2013	16	15	233	29.8	805.4	8/21/13 17:15	26.91	0.053	27.615	0.066
8	21	2013	16	30	233	29.3	805.4	8/21/13 17:30	26.91	0.053	27.615	0.065
8	21	2013	16	45	233	29.3	805.4	8/21/13 17:45	26.91	0.053	27.615	0.065
8	21	2013	17	0	233	29.2	805.4	8/21/13 18:00	26.91	0.053	27.615	0.065
8	21	2013	17	15	233	28.4	805.3	8/21/13 18:15	26.91	0.050	27.611	0.061
8	21	2013	17	30	233	28.1	805.5	8/21/13 18:30	26.92	0.057	27.617	0.068
8	21	2013	17	45	233	27.9	805.6	8/21/13 18:45	26.92	0.060	27.621	0.071
8	21	2013	18	0	233	27.7	805.7	8/21/13 19:00	26.92	0.063	27.624	0.075
8	21	2013	18	15	233	27.3	805.7	8/21/13 19:15	26.92	0.063	27.624	0.074
8	21	2013	18	30	233	26.8	805.8	8/21/13 19:30	26.93	0.067	27.627	0.077
8	21	2013	18	45	233	26.3	805.9	8/21/13 19:45	26.93	0.070	27.630	0.081
8	21	2013	19	0	233	25.9	806	8/21/13 20:00	26.93	0.074	27.633	0.084
8	21	2013	19	15	233	25.5	806	8/21/13 20:15	26.93	0.074	27.633	0.083
8	21	2013	19	30	233	25.4	806.3	8/21/13 20:30	26.94	0.084	27.643	0.094
8	21	2013	19	45	233	25.3	806.6	8/21/13 20:45	26.95	0.094	27.653	0.104
8	21	2013	20	0	233	25	806.8	8/21/13 21:00	26.96	0.100	27.660	0.110
8	21	2013	20	15	233	25	807	8/21/13 21:15	26.97	0.107	27.667	0.117
8	21	2013	20	30	233	24.6	807.3	8/21/13 21:30	26.98	0.117	27.677	0.127
8	21	2013	20	45	233	24.2	807.6	8/21/13 21:45	26.99	0.127	27.687	0.137
8	21	2013	21	0	233	24.1	807.8	8/21/13 22:00	26.99	0.134	27.693	0.144
8	21	2013	21	15	233	23.4	807.9	8/21/13 22:15	27.00	0.137	27.696	0.147
8	21	2013	21	30	233	22.5	808	8/21/13 22:30	27.00	0.140	27.699	0.150
8	21	2013	21	45	233	21	808.1	8/21/13 22:45	27.00	0.144	27.701	0.152
8	21	2013	22	0	233	21.8	808.2	8/21/13 23:00	27.01	0.147	27.705	0.156
8	21	2013	22	15	233	22.8	808.3	8/21/13 23:15	27.01	0.150	27.710	0.160
8	21	2013	22	30	233	22.8	808.4	8/21/13 23:30	27.01	0.154	27.713	0.164
8	21	2013	22	45	233	22.1	808.5	8/21/13 23:45	27.02	0.157	27.716	0.167
8	21	2013	23	0	233	21.9	808.6	8/22/13 0:00	27.02	0.160	27.719	0.170
8	21	2013	23	15	233	21.9	808.7	8/22/13 0:15	27.02	0.164	27.723	0.173
8	21	2013	23	30	233	22	808.8	8/22/13 0:30	27.03	0.167	27.726	0.177
8	21	2013	23	45	233	21.8	808.8	8/22/13 0:45	27.03	0.167	27.726	0.177
8	22	2013	0	0	234	21.5	808.8	8/22/13 1:00	27.03	0.167	27.726	0.177
8	22	2013	0	15	234	21.5	808.8	8/22/13 1:15	27.03	0.167	27.726	0.177
8	22	2013	0	30	234	20.8	808.8	8/22/13 1:30	27.03	0.167	27.725	0.176
8	22	2013	0	45	234	19.5	808.8	8/22/13 1:45	27.03	0.167	27.724	0.175
8	22	2013	1	0	234	19	808.8	8/22/13 2:00	27.03	0.167	27.724	0.175
8	22	2013	1	15	234	18.5	808.7	8/22/13 2:15	27.02	0.164	27.720	0.171
8	22	2013	1	30	234	17.5	808.7	8/22/13 2:30	27.02	0.164	27.720	0.170
8	22	2013	1	45	234	17.1	808.6	8/22/13 2:45	27.02	0.160	27.716	0.167
8	22	2013	2	0	234	17.5	808.6	8/22/13 3:00	27.02	0.160	27.716	0.167
8	22	2013	2	15	234	17	808.5	8/22/13 3:15	27.02	0.157	27.712	0.163
8	22	2013	2	30	234	16.7	808.5	8/22/13 3:30	27.02	0.157	27.712	0.163
8	22	2013	2	45	234	15.7	808.4	8/22/13 3:45	27.01	0.154	27.708	0.159

0	20	2013	1	0	283	273	3282	3282	3/25/2018	2753	3.352	27.700	3.139
0	20	2013	1	15	283	273	3282	3282	3/25/2018	2753	3.352	27.700	3.139
0	20	2013	1	30	283	273	3282	3282	3/25/2018	2753	3.352	27.700	3.139
0	20	2013	1	45	283	273	3282	3282	3/25/2018	2753	3.352	27.700	3.139
0	20	2013	2	0	283	272	3281	3281	3/25/2018	2753	3.357	27.700	3.139
0	20	2013	2	15	283	272	3281	3281	3/25/2018	2753	3.357	27.700	3.139
0	20	2013	2	30	283	272	3281	3281	3/25/2018	2753	3.357	27.700	3.139
0	20	2013	2	45	283	272	3281	3281	3/25/2018	2753	3.357	27.700	3.139
0	20	2013	3	0	283	272	3280	3280	3/25/2018	2753	3.362	27.700	3.139
0	20	2013	3	15	283	272	3280	3280	3/25/2018	2753	3.362	27.700	3.139
0	20	2013	3	30	283	272	3280	3280	3/25/2018	2753	3.362	27.700	3.139
0	20	2013	3	45	283	272	3280	3280	3/25/2018	2753	3.362	27.700	3.139
0	20	2013	4	0	283	272	3279	3279	3/25/2018	2753	3.367	27.700	3.139
0	20	2013	4	15	283	272	3279	3279	3/25/2018	2753	3.367	27.700	3.139
0	20	2013	4	30	283	272	3279	3279	3/25/2018	2753	3.367	27.700	3.139
0	20	2013	4	45	283	272	3279	3279	3/25/2018	2753	3.367	27.700	3.139
0	20	2013	5	0	283	272	3278	3278	3/25/2018	2753	3.372	27.700	3.139
0	20	2013	5	15	283	272	3278	3278	3/25/2018	2753	3.372	27.700	3.139
0	20	2013	5	30	283	272	3278	3278	3/25/2018	2753	3.372	27.700	3.139
0	20	2013	5	45	283	272	3278	3278	3/25/2018	2753	3.372	27.700	3.139
0	20	2013	6	0	283	272	3277	3277	3/25/2018	2753	3.377	27.700	3.139
0	20	2013	6	15	283	272	3277	3277	3/25/2018	2753	3.377	27.700	3.139
0	20	2013	6	30	283	272	3277	3277	3/25/2018	2753	3.377	27.700	3.139
0	20	2013	6	45	283	272	3277	3277	3/25/2018	2753	3.377	27.700	3.139
0	20	2013	7	0	283	272	3276	3276	3/25/2018	2753	3.382	27.700	3.139
0	20	2013	7	15	283	272	3276	3276	3/25/2018	2753	3.382	27.700	3.139
0	20	2013	7	30	283	272	3276	3276	3/25/2018	2753	3.382	27.700	3.139
0	20	2013	7	45	283	272	3276	3276	3/25/2018	2753	3.382	27.700	3.139
0	20	2013	8	0	283	272	3275	3275	3/25/2018	2753	3.387	27.700	3.139
0	20	2013	8	15	283	272	3275	3275	3/25/2018	2753	3.387	27.700	3.139
0	20	2013	8	30	283	272	3275	3275	3/25/2018	2753	3.387	27.700	3.139
0	20	2013	8	45	283	272	3275	3275	3/25/2018	2753	3.387	27.700	3.139
0	20	2013	9	0	283	272	3274	3274	3/25/2018	2753	3.392	27.700	3.139
0	20	2013	9	15	283	272	3274	3274	3/25/2018	2753	3.392	27.700	3.139
0	20	2013	9	30	283	272	3274	3274	3/25/2018	2753	3.392	27.700	3.139
0	20	2013	9	45	283	272	3274	3274	3/25/2018	2753	3.392	27.700	3.139
0	20	2013	10	0	283	272	3273	3273	3/25/2018	2753	3.397	27.700	3.139
0	20	2013	10	15	283	272	3273	3273	3/25/2018	2753	3.397	27.700	3.139
0	20	2013	10	30	283	272	3273	3273	3/25/2018	2753	3.397	27.700	3.139
0	20	2013	10	45	283	272	3273	3273	3/25/2018	2753	3.397	27.700	3.139
0	20	2013	11	0	283	272	3272	3272	3/25/2018	2753	3.402	27.700	3.139
0	20	2013	11	15	283	272	3272	3272	3/25/2018	2753	3.402	27.700	3.139
0	20	2013	11	30	283	272	3272	3272	3/25/2018	2753	3.402	27.700	3.139
0	20	2013	11	45	283	272	3272	3272	3/25/2018	2753	3.402	27.700	3.139
0	20	2013	12	0	283	272	3271	3271	3/25/2018	2753	3.407	27.700	3.139
0	20	2013	12	15	283	272	3271	3271	3/25/2018	2753	3.407	27.700	3.139
0	20	2013	12	30	283	272	3271	3271	3/25/2018	2753	3.407	27.700	3.139
0	20	2013	12	45	283	272	3271	3271	3/25/2018	2753	3.407	27.700	3.139
0	20	2013	13	0	283	272	3270	3270	3/25/2018	2753	3.412	27.700	3.139
0	20	2013	13	15	283	272	3270	3270	3/25/2018	2753	3.412	27.700	3.139
0	20	2013	13	30	283	272	3270	3270	3/25/2018	2753	3.412	27.700	3.139
0	20	2013	13	45	283	272	3270	3270	3/25/2018	2753	3.412	27.700	3.139
0	20	2013	14	0	283	272	3269	3269	3/25/2018	2753	3.417	27.700	3.139
0	20	2013	14	15	283	272	3269	3269	3/25/2018	2753	3.417	27.700	3.139
0	20	2013	14	30	283	272	3269	3269	3/25/2018	2753	3.417	27.700	3.139
0	20	2013	14	45	283	272	3269	3269	3/25/2018	2753	3.417	27.700	3.139
0	20	2013	15	0	283	272	3268	3268	3/25/2018	2753	3.422	27.700	3.139
0	20	2013	15	15	283	272	3268	3268	3/25/2018	2753	3.422	27.700	3.139
0	20	2013	15	30	283	272	3268	3268	3/25/2018	2753	3.422	27.700	3.139
0	20	2013	15	45	283	272	3268	3268	3/25/2018	2753	3.422	27.700	3.139
0	20	2013	16	0	283	272	3267	3267	3/25/2018	2753	3.427	27.700	3.139
0	20	2013	16	15	283	272	3267	3267	3/25/2018	2753	3.427	27.700	3.139
0	20	2013	16	30	283	272	3267	3267	3/25/2018	2753	3.427	27.700	3.139
0	20	2013	16	45	283	272	3267	3267	3/25/2018	2753	3.427	27.700	3.139
0	20	2013	17	0	283	272	3266	3266	3/25/2018	2753	3.432	27.700	3.139
0	20	2013	17	15	283	272	3266	3266	3/25/2018	2753	3.432	27.700	3.139
0	20	2013	17	30	283	272	3266	3266	3/25/2018	2753	3.432	27.700	3.139
0	20	2013	17	45	283	272	3266	3266	3/25/2018	2753	3.432	27.700	3.139
0	20	2013	18	0	283	272	3265	3265	3/25/2018	2753	3.437	27.700	3.139
0	20	2013	18	15	283	272	3265	3265	3/25/2018	2753	3.437	27.700	3.139
0	20	2013	18	30	283	272	3265	3265	3/25/2018	2753	3.437	27.700	3.139
0	20	2013	18	45	283	272	3265	3265	3/25/2018	2753	3.437	27.700	3.139
0	20	2013	19	0	283	272	3264	3264	3/25/2018	2753	3.442	27.700	3.139
0	20	2013	19	15	283	272	3264	3264	3/25/2018	2753	3.442	27.700	3.139
0	20	2013	19	30	283	272	3264	3264	3/25/2018	2753	3.442	27.700	3.139
0	20	2013	19	45	283	272	3264	3264	3/25/2018	2753	3.442	27.700	3.139
0	20	2013	20	0	283	272	3263	3263	3/25/2018	2753	3.447	27.700	3.139
0	20	2013	20	15	283	272	3263	3263	3/25/2018	2753	3.447	27.700	3.139
0	20	2013	20	30	283	272	3263	3263	3/25/2018	2753	3.447	27.700	3.139
0	20	2013	20	45	283	272	3263	3263	3/25/2018	2753	3.447	27.700	3.139
0	20	2013	21	0	283	272	3262	3262	3/25/2018	2753	3.452	27.700	3.139
0	20	2013	21	15	283	272	3262	3262	3/25/2018	2753	3.452	27.700	3.139
0	20	2013	21	30	283	272	3262	3262	3/25/2018	2753	3.452	27.700	3.139
0	20	2013	21	45	283	272	3262	3262	3/25/2018	2753	3.452	27.700	3.139
0	20	2013	22	0	283	272	3261	3261	3/25/2018	2753	3.457	27.700	3.139
0	20	2013	22	15	283	272	3261	3261	3/25/2018	2753	3.457	27.700	3.139
0	20	2013	22	30	283	272	3261	3261	3/25/2018	2753	3.457	27.700	3.139
0	20	2013	22	45	283	272	3261	3261	3/25/2018	2753	3.457	27.700	3.139
0	20	2013	23	0	283	272	3260	3260	3/25/2018	2753	3.462	27.700	3.139
0	20	2013	23	15	283	272	3260	3260	3/25/2018	2753	3.462	27.700	3.139
0	20	2013	23	30	283	272	3260	3260	3/25/2018	2753	3.462	27.700	3.139
0	20	2013	23	45	283	272	3260	3260	3/25/2018	2753	3.462	27.700	3.139
0	21	2013	0	0	283	272	3259	3259	3/25/2018	2753	3.467	27.700	3.139
0	21	2013	0	15	283	272	3259	3259	3/25/2018	2753	3.467	27.700	3.139
0	21	2013	0	30	283	272	3259	3259	3/25/2018	2753	3.467	27.700	3.139
0	21	2013	0	45	283	272	3259	3259	3/25/2018	2753	3.467	27.700	3.139
0	21	2013	1	0	283	272	3258	3258	3/25/2018	2753	3.472	27.700	3.139
0	21	2013	1	15	283	272	3258	3258	3/25/2018	2753	3.472	27.700	3.139
0	21	2013	1	30	283	272	3258	3258	3/25/2018	2753	3.472	27.700	3.139
0	21	2013	1	45	283	272	3258	3258	3/25/2018	2753	3.472	27.700	3.139
0	21	2013	2	0	283	272	3257	3257	3/25/2018	2753	3.477	27.700	3.139
0	21	2013	2	15	283	272	3257	3257	3/25/2018	2753	3.477	27.700	3.139
0	21	2013	2	30	283	272	3257	3257	3/25/2018	2753	3.477	27.700	3.139
0	21	2013	2	45	283	272	3257	3257	3/25/2018	2753	3.477	27.700	3.139
0	21	2013	3	0	283	272	3256	3256	3/25/2018	2753	3.482	27.700	3.139
0	21	2013	3	15	283	272	3256	3256	3/25/2018	2753	3.482	27.700	3.139
0	21	2013	3	30	283	272	3256	3256	3/25/2018	2753	3.482	27.700	3.139
0	21	2013	3	45	283	272	3256	3256	3/25/2018	2753	3.482	27.700	3.139
0	21	2013	4	0	283	272	3255	3255	3/25/2018	2753	3.487	27.700	3.139
0	21	2013	4	15	283	272	3255	3255	3/25/2018	2753	3.487	27.700	3.139
0	21	2013	4	30	283	272	3255	3255	3/25/2018	2753	3.487	27.700	3.139
0	21	2013	4	45	283	272	3255	3255	3/25/2018	2753	3.487	27.700	3.139
0	21	2013	5	0	283	272	3254	3254	3/25/2018	2753	3.492	27.700	3.139
0	21	2013	5	15	283	272	3254	3254	3/25/2018	2753	3.492	27.700	3.139
0	21	2013	5	30	283	272	3254	3254	3/25/2018	2753	3.492	27.700	3.139
0	21	2013	5	45	283	272	3254	3254	3/25/2018	2753	3.492	27.700	3.139
0	21	2013	6	0	283	272	3253	3253	3/25/2018	2753	3.497	27.700	3.139
0	21	2013	6	15	283	272	3253	3253	3/25/2018	2753	3.497	27.700	3.139
0	21	2013	6	30	283	272	3253	3253	3/25/2018	2753	3.497	27.700	3.139
0	21	2013	6	45	283	272	3253	3253	3/25/2018	2753	3.497	27.700	3.139
0	21	2013	7	0	283	272	3252	3252	3/25/2018	2753	3.502	27.700	3.139
0	21	2013	7	15	283	272	3252	3252	3/25/2018	2753	3.502	27.700	3.139
0	21	2013	7	30	283	272	3252	3252	3/25/2018	2753	3.502	27.700	3.139
0	21	2013	7	45	283	272	3252	3252	3/25/2018	2753	3.502	27.700	3.139
0	21	2013	8	0	283	272	3251	3251	3/25/2018	2753	3.507	27.700	3.139
0	21	2013	8	15	283	272	3251	3251	3/25/2018	2753	3.507	27.700	3.139
0	21	2013	8	30	283	272	3251	3251	3/25/2018	2753	3.507	27.700	3.139
0	21	2013	8	45	283	272	3251	3251	3/25/2018	2753	3.507	27.700	3.139
0	21	2013	9	0	283	272	3250	3250	3/25/2018	2753	3.512	27.700	3.139
0	21	2013	9	15	283	272	3250	3250	3/25/2018	2753	3.512	27.700	3.139
0	21	2013	9	30	283	272	3250	3250	3/25/2018	2753	3.512	27.700	3.139
0	21	2013	9	45	283	272	3250	3250	3/25/2018	2753	3.512	27.700	3.139
0	21	2013	10	0	283	272	3249	3249	3/25/2018	2753	3.517	27.700	3.139
0	21	2013	10	15	283	272	3249	3249	3/25/2018	2753	3.517	27.700	3.139
0	21	2013	10	30	283	272	3249	3249	3/25/2018	2753	3.517	27.700	3.139
0	21	2013	10	45	283	272	3249	3249	3/25/2018	2753	3.517	27.700	3.139
0	21	2013	11	0	283	272	3248	3248	3/25/2018	2753	3.522	27.700	3.139
0	21	2013	11	15	283	272	3248	3248	3/25/2018	2753	3.522	27.700	3.139
0	21	2013	11	30	283	272	3248	3248	3/25/2018	2753	3.522	27.700	3.139
0	21	2013	11	45	283	272	3248	3248	3/25/2018	2753	3.522	27.700	3.139
0	21	2013	12	0	283	272	3247	3247	3/25/2018	2753	3.527	27.700	3.139
0	21	2013	12	15	283	272	3247	3247	3/25/2018	2753	3.527	27.700	3.139
0	21	2013	12	30	283	272	3247	3247	3/25/2018	2753	3.527	27.700	3.139
0	21	2013	12	45	283	272	3247	3247	3/25/2018	2753	3.527	27.700	3.139
0	21	2013	13	0	283	272	3246	3246	3/25/2018	2753	3.532	27.700	3.139
0	21	2013	13	15	283	272	3246	3246	3/25/2018	2753	3.532	27.700	3.139
0	21	2013	13	30	283	272	3246	3246	3/25/2018	2753	3.532	27.700	3.139
0	21	2013	13	45	283	272	3246	3246	3/25/2018	2753	3.532	27.700	3.139
0	21	2013	14	0	283	272	3245	3245	3/25/2018	2753	3.537	27.700	3.139
0	21	2013	14	15	283	272	3245	3245	3/25/2018	2753	3.537	27.700	3.139
0	21	2013	14	30	283	272	3245	3245	3/25/2018	2753	3.537	27.700	3.139
0	21	2013	14	45	283	272	3245	3245	3/25/2018	2753	3.537	27.700	3.139
0	21	2013	15	0	283	272	3244	3244	3/25/2018	2753	3.542	27.700	3.139
0	21	2013	15	15	283	272	3244	3244	3/25/2018	2753	3.542	27.700	3.139
0	21	2013	15	30	283	272	3244	3244	3/25/2018	2753	3.542	27.700	3.139
0	21	2013	15	45	283	272	3244	3244	3/25/2018	2753	3.542	27.700	3.139
0	21	2013	16	0	283	272	3243	3243	3/25/2018	2753	3.547	27.700	3.139
0	21	2013	16	15	283	272	3243	3243	3/25/2018	2753	3.547	27.700	3.139
0	21	2013	16	30	283	272	3243	3243	3/25/2018	2753	3.547	27.700	3.139
0	21	2013	16	45	283	272	3243	3243	3/25/2018	2753	3.547	27.700	3.139
0	21	2013	17	0	283	272	3242	3242	3/25/2018	2753	3.552	27.700	3.139
0	21	2013	17	15	283	272	3242	3242	3/25/2018	2753	3.552	27.700	3.139
0	21	2013	17	30	283	272	3242	3242	3/25/2018	2753	3.552	27.700	3.139
0	21	2013	17	45	283	272	3242	3242	3/25/2018	2753	3.552	27.700	3.139
0	21	2013	18	0	283	272	3241	3241	3/25/2018	2753	3.557	27.700	3.139
0	21	2013	18	15	283	272	3241	3241	3/25/2018	2753	3.557	27.700	3.139
0	21	2013	18	30	283	272	3241	3241	3/25/2018	2753	3.557	27.700	3.139
0	21	2013	18	45	283	272	3241	3241	3/25/2018	2753	3.557	27.700	3.139
0	21	2013	19	0	283	272	3240	3240	3/25/2018	2753	3.562	27.700	3.139
0	21	2013	19	15	283	272	3240	3240	3/25/2018	2753	3.562	27.700	3.139
0	21	2013	19	30	283	272	3240	3240	3/25/2018	2753	3.562	27.700	3.139
0	21	2013	19	45	283	272	3240	3240	3/25/2018	2753	3.562	27.700	3.139
0	21	2013	20	0	283	272	3239	3239	3/25/2018	2753	3.567	27.700	3.139
0	21	2013	20	15	283	272	3239	3239	3/25/2018	2753	3.567	27.700	3.139
0	21	2013	20	30	283	272	3239	3239	3/25/2018	2753	3.567	27.700	3.139
0	21	2013	20	45	283	272	3239	3239	3/25/2018	2753	3.567	27.700	3.139
0	21	2013	21	0	283	272	3238	3238	3/25/2018	2753	3.572	27.700	3.139
0	21	2013	21	15	283	272	3238	3238	3/25/2018	2753	3.572	27.700	3.139
0	21	2013	21	30	283	272	3238	3238	3/25/2018	2753	3.572	27.700	3.139
0	21	2013	21	45	283	272	3238	3238	3/25/2018	2753	3.572	27.700	3.139
0	21	2013	22	0	283	272	3237	3237	3/25/2018	2753	3.577	27.700	3.139
0	21	2013	22	15	283	272	3237	3237	3/25/2018	2753	3.577	27.700	3.139
0	21	2013	22	30	283	272	3237	3237	3/25/2018	2753	3.577	27.700	3.139
0	21	2013	22	45	283	272	3237	3237	3/25/2018	2753	3.577	27.700	3.139
0	21	2013	23	0	283	272	3236	3236	3/25/2018	2753	3.582	27.700	3.139
0	21	2013	23	15	283	272	3236	3236	3/25/2018	2753	3.582	27.700	3.139
0	21	2013	23	30	283	272	3236	3236	3/25/2018	2753	3.582	27.700	3.139
0	21	2013	23	45	283	272	3236	3236	3/25/2018	2753	3.582	27.700	3.139
0	22	2013	0	0	283	272	3235	3235	3/25/2018	2753	3.587	27.700	3.139
0	22	2013	0	15	283	272	3235	3235	3/25/2018	2753	3.587	27.700	3.139
0	22	2013	0	30	283	272	3235	3235	3/25/2018	2753	3.587	27.700	3.139
0	22	2013	0	45	283	272	3235	3235	3/25/2018	2753	3.587	27.700	3.139
0	22	2013	1	0	283	272	3234	3234	3/25/2018	2753	3.592	27.700	3.139
0	22	2013	1	15	283	272	3234	3234	3/25/2018	2753	3.592	27.700	3.139
0	22	2013	1	30	283	272	3234	3234	3/25/2018	2753	3.592	27.700	3.139
0	22	2013	1	45	283	272	3234	3234	3/25/2018	2753	3.592	27.700	3.139
0	22	2013	2	0	283	272	3233	3233	3/25/2018	2753	3.597	27.700	3.139
0	22	2013	2	15	283	272	3233	3233	3/25/2018	2753	3.597	27.700	3.139
0	22	2013	2	30	283	272	3233	3233	3/25/2018	2753	3.597	27.700	3.139
0	22	2013	2	45	283	272	3233	3233	3/25/2018	2753	3.597	27.700	3.139
0	22	2013	3	0	283	272	3232	3232	3/25/2018	2753	3.602	27.700	3.139
0	22	2013	3	15	283	272	3232	3232	3/25/2018	2753	3.602	27.700	3.139
0	22	2013	3	30	283	272	3232	3232	3/25/2018	2753	3.602	27.700	3.139
0	22	2013	3	45	283	272	3232	3232	3/25/2018	2753	3.602	27.700	3.139
0	22	2013	4	0	283	272	3231	3231	3/25/2018	2753	3.607	27.700	3.139
0	22	2013	4	15	283	272	3231	3231	3/25/2018	2753	3.607	27.700	3.139
0	22	2013	4	30	283	272	3231	3231	3/25/2018	2753	3.607	27.700	3.139
0	22	2013	4	45	283	272	3231	3231	3/25/2018	2753	3.607	27.700	3.139
0	22	2013	5	0	283	272	3230	3230	3/25/2018	2753	3.612	27.700	3.139
0	22	2013	5	15	283	272	3230	3230	3/25/2018	2753	3.612	27.700	3.139
0	22	2013	5	30	283	272	3230	3230	3/25/2018	2753	3.612	27.700	3.139
0	22	2013	5	45	283	272	3230	3230	3/25/2018	2753	3.612	27.700	3.139
0	22	2013	6	0	283	272	3229	3229	3/25/2018	2753	3.617	27.700	3.139
0	22	2013	6	15	283	272	3229	3229	3/25/2018	2753	3.617	27.700	3.139
0	22	2013	6	30	283	272	3229	3229	3/25/2018	2753	3.617	27.700	3.139
0	22	2013	6	45	283	272	3229	3229	3/25/2018	2753	3.617	27.700	3.139
0	22	2013	7	0	283	272	3228	3228	3/25/2018	2753	3.622	27.700	3.139
0	22	2013	7	15	283	272	3228	3228	3/25/2018	2753	3.622	27.700	3.139
0	22	2013	7	30	283	272

8	26	2013	8	45	238	21.3	811.5	8/26/13 9:45	27.12	0.257	27.818	0.269
8	26	2013	9	0	238	22.2	811.5	8/26/13 10:00	27.12	0.257	27.819	0.270
8	26	2013	9	15	238	22.7	811.5	8/26/13 10:15	27.12	0.257	27.819	0.270
8	26	2013	9	30	238	23.2	811.4	8/26/13 10:30	27.11	0.254	27.816	0.267
8	26	2013	9	45	238	23.7	811.4	8/26/13 10:45	27.11	0.254	27.816	0.267
8	26	2013	10	0	238	24.4	811.3	8/26/13 11:00	27.11	0.251	27.814	0.264
8	26	2013	10	15	238	24.6	811.2	8/26/13 11:15	27.11	0.247	27.810	0.261
8	26	2013	10	30	238	25.3	811.1	8/26/13 11:30	27.10	0.244	27.807	0.258
8	26	2013	10	45	238	25.2	811	8/26/13 11:45	27.10	0.241	27.804	0.255
8	26	2013	11	0	238	25.9	810.8	8/26/13 12:00	27.09	0.234	27.797	0.248
8	26	2013	11	15	238	26.1	810.7	8/26/13 12:15	27.09	0.231	27.794	0.245
8	26	2013	11	30	238	26.1	810.5	8/26/13 12:30	27.08	0.224	27.787	0.238
8	26	2013	11	45	238	26.3	810.4	8/26/13 12:45	27.08	0.221	27.784	0.235
8	26	2013	12	0	238	27	810.2	8/26/13 13:00	27.07	0.214	27.778	0.228
8	26	2013	12	15	238	27.1	810	8/26/13 13:15	27.07	0.207	27.771	0.222
8	26	2013	12	30	238	27.3	809.9	8/26/13 13:30	27.06	0.204	27.768	0.218
8	26	2013	12	45	238	27.8	809.7	8/26/13 13:45	27.06	0.197	27.761	0.212
8	26	2013	13	0	238	27.7	809.7	8/26/13 14:00	27.06	0.197	27.761	0.212
8	26	2013	13	15	238	27.9	809.5	8/26/13 14:15	27.05	0.190	27.754	0.205
8	26	2013	13	30	238	28	809.4	8/26/13 14:30	27.05	0.187	27.751	0.202
8	26	2013	13	45	238	28.6	809.2	8/26/13 14:45	27.04	0.180	27.744	0.195
8	26	2013	14	0	238	28.8	809	8/26/13 15:00	27.03	0.174	27.738	0.188
8	26	2013	14	15	238	28.7	808.8	8/26/13 15:15	27.03	0.167	27.731	0.182
8	26	2013	14	30	238	28.7	808.7	8/26/13 15:30	27.02	0.164	27.727	0.178
8	26	2013	14	45	238	28.9	808.5	8/26/13 15:45	27.02	0.157	27.721	0.171
8	26	2013	15	0	238	28.6	808.3	8/26/13 16:00	27.01	0.150	27.714	0.164
8	26	2013	15	15	238	28.8	808.2	8/26/13 16:15	27.01	0.147	27.710	0.161
8	26	2013	15	30	238	28.9	808	8/26/13 16:30	27.00	0.140	27.703	0.154
8	26	2013	15	45	238	28.6	807.9	8/26/13 16:45	27.00	0.137	27.700	0.151
8	26	2013	16	0	238	28.5	807.8	8/26/13 17:00	26.99	0.134	27.696	0.147
8	26	2013	16	15	238	28.9	807.7	8/26/13 17:15	26.99	0.130	27.693	0.144
8	26	2013	16	30	238	28.6	807.8	8/26/13 17:30	26.99	0.134	27.696	0.147
8	26	2013	16	45	238	29.2	807.8	8/26/13 17:45	26.99	0.134	27.697	0.148
8	26	2013	17	0	238	28.2	807.7	8/26/13 18:00	26.99	0.130	27.693	0.144
8	26	2013	17	15	238	27.8	807.7	8/26/13 18:15	26.99	0.130	27.692	0.143
8	26	2013	17	30	238	27.3	807.7	8/26/13 18:30	26.99	0.130	27.692	0.143
8	26	2013	17	45	238	26.8	807.7	8/26/13 18:45	26.99	0.130	27.692	0.143
8	26	2013	18	0	238	26.5	807.7	8/26/13 19:00	26.99	0.130	27.692	0.142
8	26	2013	18	15	238	26	807.7	8/26/13 19:15	26.99	0.130	27.691	0.142
8	26	2013	18	30	238	25.5	807.8	8/26/13 19:30	26.99	0.134	27.694	0.145
8	26	2013	18	45	238	25.2	807.9	8/26/13 19:45	27.00	0.137	27.698	0.148
8	26	2013	19	0	238	25	808	8/26/13 20:00	27.00	0.140	27.701	0.152
8	26	2013	19	15	238	25	808	8/26/13 20:15	27.00	0.140	27.701	0.152
8	26	2013	19	30	238	24.8	808	8/26/13 20:30	27.00	0.140	27.701	0.151
8	26	2013	19	45	238	24.5	808.2	8/26/13 20:45	27.01	0.147	27.707	0.158
8	26	2013	20	0	238	24.5	808.4	8/26/13 21:00	27.01	0.154	27.714	0.165
8	26	2013	20	15	238	24.3	808.6	8/26/13 21:15	27.02	0.160	27.721	0.172
8	26	2013	20	30	238	23.8	808.8	8/26/13 21:30	27.03	0.167	27.727	0.178
8	26	2013	20	45	238	23.1	808.9	8/26/13 21:45	27.03	0.170	27.730	0.181
8	26	2013	21	0	238	22.6	809	8/26/13 22:00	27.03	0.174	27.733	0.184
8	26	2013	21	15	238	22.4	809.2	8/26/13 22:15	27.04	0.180	27.740	0.191
8	26	2013	21	30	238	22	809.3	8/26/13 22:30	27.04	0.184	27.743	0.194
8	26	2013	21	45	238	21.6	809.4	8/26/13 22:45	27.05	0.187	27.746	0.197
8	26	2013	22	0	238	21.1	809.5	8/26/13 23:00	27.05	0.190	27.750	0.200
8	26	2013	22	15	238	20.9	809.5	8/26/13 23:15	27.05	0.190	27.749	0.200
8	26	2013	22	30	238	20.9	809.5	8/26/13 23:30	27.05	0.190	27.749	0.200
8	26	2013	22	45	238	20.5	809.5	8/26/13 23:45	27.05	0.190	27.749	0.200
8	26	2013	23	0	238	20.1	809.5	8/27/13 0:00	27.05	0.190	27.749	0.200
8	26	2013	23	15	238	19.9	809.4	8/27/13 0:15	27.05	0.187	27.745	0.196
8	26	2013	23	30	238	19.5	809.4	8/27/13 0:30	27.05	0.187	27.745	0.196
8	26	2013	23	45	238	19	809.4	8/27/13 0:45	27.05	0.187	27.745	0.195
8	27	2013	0	0	239	18.8	809.4	8/27/13 1:00	27.05	0.187	27.744	0.195
8	27	2013	0	15	239	18.2	809.4	8/27/13 1:15	27.05	0.187	27.744	0.195
8	27	2013	0	30	239	17	809.3	8/27/13 1:30	27.04	0.184	27.740	0.191
8	27	2013	0	45	239	15.6	809.3	8/27/13 1:45	27.04	0.184	27.739	0.190
8	27	2013	1	0	239	15.7	809.2	8/27/13 2:00	27.04	0.180	27.735	0.186
8	27	2013	1	15	239	14.9	809.2	8/27/13 2:15	27.04	0.180	27.735	0.186
8	27	2013	1	30	239	15.1	809.2	8/27/13 2:30	27.04	0.180	27.735	0.186
8	27	2013	1	45	239	15.1	809.2	8/27/13 2:45	27.04	0.180	27.735	0.186
8	27	2013	2	0	239	15.1	809.2	8/27/13 3:00	27.04	0.180	27.735	0.186
8	27	2013	2	15	239	15.1	809.1	8/27/13 3:15	27.04	0.177	27.732	0.182
8	27	2013	2	30	239	14.6	809	8/27/13 3:30	27.03	0.174	27.728	0.179
8	27	2013	2	45	239	14.4	809	8/27/13 3:45	27.03	0.174	27.728	0.178
8	27	2013	3	0	239	14.2	809	8/27/13 4:00	27.03	0.174	27.727	0.178
8	27	2013	3	15	239	14	808.9	8/27/13 4:15	27.03	0.170	27.724	0.175
8	27	2013	3	30	239	13.4	808.8	8/27/13 4:30	27.03	0.167	27.720	0.171
8	27	2013	3	45	239	13.4	808.8	8/27/13 4:45	27.03	0.167	27.720	0.171
8	27	2013	4	0	239	13.3	808.9	8/27/13 5:00	27.03	0.170	27.723	0.174
8	27	2013	4	15	239	12.9	808.9	8/27/13 5:15	27.03	0.170	27.723	0.174
8	27	2013	4	30	239	13.2	808.9	8/27/13 5:30	27.03	0.170	27.723	0.174
8	27	2013	4	45	239	13.2	808.8	8/27/13 5:45	27.03	0.167	27.720	0.171
8	27	2013	5	0	239	13.3	808.8	8/27/13 6:00	27.03	0.167	27.720	0.171
8	27	2013	5	15	239	13.2	808.9	8/27/13 6:15	27.03	0.170	27.723	0.174
8	27	2013	5	30	239	13.3	808.9	8/27/13 6:30	27.03	0.170	27.723	0.174
8	27	2013	5	45	239	13.4	808.9	8/27/13 6:45	27.03	0.170	27.723	0.174
8	27	2013	6	0	239	13.4	809	8/27/13 7:00	27.03	0.174	27.727	0.178
8	27	2013	6	15	239	14	809.1	8/27/13 7:15	27.04	0.177	27.731	0.182
8	27	2013	6	30	239	14.9	809.1	8/27/13 7:30	27.04	0.177	27.731	0.182
8	27	2013	6	45	239	16.2	809.1	8/27/13 7:45	27.04	0.177	27.732	0.183
8	27	2013	7	0	239	17.7	809.2	8/27/13 8:00	27.04	0.180	27.737	0.188
8	27	2013	7	15	239	19	809.3	8/27/13 8:15	27.04	0.184	27.741	0.192
8	27	2013	7	30	239	18.7	809.4	8/27/13 8:30	27.05	0.187	27.744	0.195
8	27	2013	7	45	239	19.1	809.5	8/27/13 8:45	27.05	0.190	27.748	0.199
8	27	2013	8	0	239	19.2	809.4	8/27/13 9:00	27.05	0.187	27.745	0.196
8	27	2013	8	15	239	20	809.4	8/27/13 9:15	27.05	0.187	27.745	0.196
8	27	2013	8	30	239	20.4	809.4	8/27/13 9:30	27.05	0.187	27.746	0.196
8	27	2013	8	45	239	20.6	809.4	8/27/13 9:45	27.05	0.187	27.746	0.197
8	27	2013	9	0	239	21.2	809.4	8/27/13 10:00	27.05	0.187	27.746	0.197
8	27	2013	9	15	239	22	809.3	8/27/13 10:15	27.04	0.184	27.743	0.194
8	27	2013	9	30	239	22.8	809.2	8/27/13 10:30	27.04	0.180	27.740	0.191
8	27	2013	9	45	239	23	809	8/27/13 10:45	27.03	0.174	27.734	0.185
8	27	2013	10	0	239	23.5	808.9	8/27/13 11:00	27.03	0.170	27.731	0.181
8	27	2013	10	15	239	24.6	808.8	8/27/13 11:15	27.03	0.167	27.728	0.179
8	27	2013	10	30	239	25.2	808.7	8/27/13 11:30	27.02	0.164	27.725	0.176
8	27	2013	10	45	239	25.2	808.6	8/27/13 11:45	27.02	0.160	27.722	0.172
8	27	2013	11	0	239	26.4	808.4	8/27/13 12:00	27.01	0.154	27.715	0.166
8	27	2013	11	15	239	26.9	808.2	8/27/13 12:15	27.01	0.147	27.709	0.160
8	27	2013	11	30	239	27.4	808	8/27/13 12:30	27.00	0.140	27.702	0.153
8	27	2013	11	45	239	26.3	807.9	8/27/13 12:45	27.00	0.137	27.698	0.149
8	27	2013	12	0	239	28	807.7	8/27/13 13:00	26.99	0.130	27.693	0.143
8	27	2013	12	15	239	27.8	807.6	8/27/13 13:15	26.99	0.127	27.689	0.140
8	27	2013	12	30	239	27.8	807.5	8/27/13 13:30	26.98	0.124	27.686	0.136
8	27	2013	12	45	239	28.5	807.5	8/27/13 13:45	26.98	0.124	27.686	0.137
8	27	2013	13	0	239	28.1	807.4	8/27/13 14:00	26.98	0.120	27.682	0.133
8	27	2013	13	15	239	28	807.2	8/27/13 14:15	26.97	0.114	27.675	0.126
8	27	2013	13	30	239	28.2	807.1	8/27/13 14:30	26.97	0.110	27.672	0.123
8	27	2013	13	45	239	28.2	806.9	8/27/13 14:45	26.96	0.104	27.665	0.116
8	27	2013	14	0	239	28.6	806.7	8/27/13 15:00	26.96	0.097	27.659	0.109
8	27	2013	14	15	239	28.8	806.6	8/27/13 15:15	26.95	0.094	27.655	0.106
8	27	2013	14	30	239	29.2	806.4	8/27/13 15:30	26.95	0.087	27.649	0.100
8	27	2013	14	45	239	29	806.2	8/27/13 15:45	26.94	0.080	27.642	0.093
8	27	2013	15	0	239	28.8	806.1	8/27/13 16:00	26.94	0.077	27.638	0.089
8	27	2013	15	15	239	28.7	806	8/27/13 16:15	26.93	0.074	27.635	0.086
8	27	2013	15	30	239	28.9	805.9	8/27/13 16:30	26.93	0.070	27.631	0.082
8	27	2013	15	45	239	28.9	805.9	8/27/13 16:45	26.93	0.070	27.631	0.082
8	27	2013	16	0	239	28.3	805.8	8/27/13 17:00	26.93	0.067	27.628	0.078
8	27	2013	16	15	239	28.3	805.6	8/27/13 17:15	26.92	0.060	27.621	0.072
8	27	2013	16	30	239	28.2	805.6	8/27/13 17:30	26.92	0.060	27.621	0.072
8	27	2013	16	45	239	28	805.6	8/27/13 17:45	26.92	0.060	27.621	0.071
8	27	2013	17	0	239	27.8	805.5	8/27/13 18:00	26.92	0.057	27.617	0.068
8	27	2013	17	15	239	27.4	805.5	8/27/13 18:15	26.92	0.057	27.617	0.068
8	27	2013	17	30	239	27.2	805.5	8/27/13 18:30	26.92	0.057	27.617	0.067
8	27	2013	17	45	239	27	805.5	8/27/13 18:45	26.92	0.057	27.616	0.067
8	27	2013	18	0	239	26.7	805.5	8/27/13 19:00	26.92	0.057	27.616	0.067
8	27	2013	18	15	239	26.4	805.5	8/27/13 19:15	26.92	0.057	27.616	0.067
8	27	2013	18	30	239	26	805.6	8/27/13 19:30	26.92	0.060	27.619	0.070
8	27	2013	18	45	239	25.4	805.8	8/27/13 19:45	26.93	0.067	27.626	0.076
8	27	2013	19	0	239	24.6	805.9	8/27/13 20:00	26.93	0.070	27.629	0.079
8	27	2013	19	15	239	24.3	806.1	8/27/13 20:15	26.94	0.077	27.635	0.086
8	27	2013	19	30	239	23.9	806.2	8/27/13 20:30	26.94	0.080	27.638	0.089
8	27	2013	19	45	239	23.3	806.3	8/27/13 20:45	26.94	0.084	27.641	0.092
8	27	2013	20	0	239	23.5	806.4	8/27/13 21:00	26.95	0.087	27.645	0.096
8	27	2013	20	15	239	23.1	806.6	8/27/13 21:15	26.95	0.094	27.652	0.102
8	27	2013	20	30	239	22.5	806.7	8/27/13 21:30	26.96	0.097	27.655	0.105
8	27	2013	20	45	239	21.6	806.8	8/27/13 21:45	26.96	0.100	27.657	0.108
8	27	2013	21	0	239	21.1	807	8/27/13 22:00	26.97	0.107	27.664	0.115
8	27	2013	21	15	239	21.3	807.2	8/27/13 22:15	26.97	0.114	27.671	0.122
8	27	2013	21	30	239	21.8	807.4	8/27/13 22:30	26.98	0.120	27.678	0.129
8	27	2013	21	45	239	22.1	807.5	8/27/13 22:45	26.98	0.124	27.682	0.132
8	27	2013	22	0	239	21.4	807.6	8/27/13 23:00	26.99	0.127	27.685	0.135
8	27	2013	22	15	239	21.2	807.7	8/27/13 23:15	26.99	0.130	27.688	0.139
8	27	2013	22	30	239	20.9	807.8	8/27/13 23:30	26.99	0.134	27.691	0.142
8	27	2013	22	45	239	20.2	807.9	8/27/13 23:45	27.00	0.137	27.694	0.145
8	27	2013	23	0	239	19.8	807.9	8/28/13 0:00	27.00	0.137	27.694	0.145
8	27	2013	23	15	239	19.3	807.9	8/28/13 0:15	27.00	0.137	27.693	0.144
8	27	2013	23	30	239	19.2	807.8	8/28/13 0:30	26.99	0.134	27.690	0.141
8	27	2013	23	45	239	19.3	807.9	8/28/13 0:45	27.00	0.137	27.693	0.144
8	28	2013	0	0	240	18	807.9	8/28/13 1:00	27.00	0.137	27.692	0.143
8	28	2013	0	15	240	17	807.9	8/28/13 1:15	27.00	0.137	27.692	0.143
8	28	2013	0	30	240	16.5	807.9	8/28/13 1:30	27.00	0.137	27.691	0.142
8	28	2013	0	45	240	16.3	807.8	8/28/13 1:45	26.99	0.134	27.688	0.139
8	28	2013	1	0	240	15.8	807.8	8/28/13 2:00	26.99	0.134	27.687	0.138
8	28	2013	1	15	240	15.7	807.8	8/28/13 2:15	26.99	0.134	27.687	0.138
8	28	2013	1	30	240	15.8	807.7	8/28/13 2:30	26.99	0.130	27.684	0.135
8	28	2013	1	45	240	14.9	807.6	8/28/13 2:45	26.99	0.127	27.680	0.131
8	28	2013	2	0	240	14.4	807.4	8/28/13 3:00	26.98	0.120	27.673	0.124
8	28	2013	2	15	240	14.6	807.3	8/28/13 3:15	26.98	0.117	27.669	0.120
8	28	2013	2	30	240	14.7	807.2	8/28/13 3:30	26.97	0.114	27.666	0.117
8	28	2013	2	45	240	13.2	807.1	8/28/13 3:45	26.97	0.110	27.662	0.112
8	28	2013	3	0	240	13.7	807.1	8/28/13 4:00	26.97	0.110	27.662	0.113
8	28	2013	3	15	240	13.5	807.2	8/28/13 4:15	26.97	0.114	27.665	0.116
8	28	2013	3	30	240	13.7	807.2	8/28/13 4:30	26.97	0.114	27.665	0.116
8	28	2013	3	45	240	13.6	807.1	8/28/13 4:45	26.97	0.110	27.662	0.113
8	28	2013	4	0	240	13.6	807.1	8/28/13 5:00	26.97	0.110	27.662	0.113
8	28	2013	4	15	240	13.2	807.2	8/28/13 5:15	26.97	0.114	27.665	0.116
8	28	2013	4	30	240	12.8	807.2	8/28/13 5:30	26.97	0.114	27.665	0.115
8	28	2013	4	45	240	13.2	807.3	8/28/13 5:45	26.98	0.117	27.668	0.119
8	28	2013	5	0	240	13.8	807.3	8/28/13 6:00	26.98	0.117	27.669	0.120
8	28	2013	5	15	240	13.4	807.4	8/28/13 6:15	26.98	0.120	27.672	0.123
8	28	2013	5	30	240	13	807.6	8/28/13 6:30	26.99	0.127	27.679	0.129
8	28	2013	5	45	240	12.5	807.7	8/28/13 6:45	26.99	0.130	27.682	0.132
8	28	2013	6	0	240	12.8	807.8	8/28/13 7:00	26.99	0.134	27.685	0.136
8	28	2013	6	15	240	13.2	807.9	8/28/13 7:15	27.00	0.137	27.689	0.140
8	28	2013	6	30	240	14.4	808	8/28/13 7:30	27.00	0.140	27.693	0.144
8	28	2013	6	45	240	15.6	808.1	8/28/13 7:45	27.00	0.144	27.698	0.148
8	28	2013	7	0	240	17.2	808.1	8/28/13 8:00	27.00	0.144	27.699	0.150
8	28	2013	7	15	240	18.1	808.2	8/28/13 8:15	27.01	0.147	27.703	0.154
8	28	2013	7	30	240	18.9	808.3	8/28/13 8:30	27.01	0.150	27.707	0.158
8	28	2013	7	45	240	19.3	808.4	8/28/13 8:45	27.01	0.154	27.711	0.161
8	28	2013	8	0	240	19.9	808.4	8/28/13 9:00	27.01	0.154	27.711	0.162
8	28	2013	8	15	240	20.6	808.5	8/28/13 9:15	27.02	0.157	27.715	0.166
8	28	2013	8	30	240	21.3	808.6	8/28/13 9:30	27.02	0.160	27.719	0.170
8	28	2013	8	45	240	21.7	808.6	8/28/13 9:45	27.02	0.160	27.719	0.170
8	28	2013	9	0	240	22.2	808.7	8/28/13 10:00	27.02	0.164	27.723	0.174
8	28	2013	9	15	240	22.6	808.7	8/28/13 10:15	27.02	0.164	27.723	0.174
8	28	2013	9	30	240	23	808.7	8/28/13 10:30	27.02	0.164	27.723	0.174
8	28	2013	9	45	240	23.7	808.7	8/28/13 10:45	27.02	0.164	27.724	0.175
8	28	2013	10	0	240	23.7	808.7	8/28/13 11:00	27.02	0.164	27.724	0.175
8	28	2013	10	15	240	24	808.6	8/28/13 11:15	27.02	0.160	27.721	0.172
8	28	2013	10	30	240	24.6	808.5	8/28/13 11:30	27.02	0.157	27.718	0.168
8	28	2013	10	45	240	25	808.5	8/28/13 11:45	27.02	0.157	27.718	0.169
8	28	2013	11	0	240	25.3	808.3	8/28/13 12:00	27.01	0.150	27.711	0.162
8	28	2013	11	15	240	26	808.2	8/28/13 12:15	27.01	0.147	27.708	0.159
8	28	2013	11	30	240	26.5	808	8/28/13 12:30	27.00	0.140	27.702	0.153
8	28	2013	11	45	240	26.5	807.9	8/28/13 12:45	27.00	0.137	27.698	0.149
8	28	2013	12	0	240	27	807.8	8/28/13 13:00	26.99	0.134	27.695	0.146
8	28	2013	12	15	240	27.2	807.7	8/28/13 13:15	26.99	0.130	27.692	0.143
8	28	2013	12	30	240	27.5	807.6	8/28/13 13:30	26.99	0.127	27.689	0.140
8	28	2013	12	45	240	27.6	807.5	8/28/13 13:45	26.98	0.124	27.685	0.136
8	28	2013	13	0	240	28.1	807.4	8/28/13 14:00	26.98	0.120	27.682	0.133
8	28	2013	13	15	240	28.3	807.2	8/28/13 14:15	26.97	0.114	27.676	0.126
8	28	2013	13	30	240	28.2	807	8/28/13 14:30	26.97	0.107	27.669	0.120
8	28	2013	13	45	240	28.4	806.9	8/28/13 14:45	26.96	0.104	27.665	0.116
8	28	2013	14	0	240	30.2	806.7	8/28/13 15:00	26.96	0.097	27.660	0.111
8	28	2013	14	15	240	30.1	806.5	8/28/13 15:15	26.95	0.090	27.653	0.104
8	28	2013	14	30	240	30	806.4	8/28/13 15:30	26.95	0.087	27.649	0.100
8	28	2013	14	45	240	29.1	806.3	8/28/13 15:45	26.94	0.084	27.645	0.096
8	28	2013	15	0	240	28.9	806.3	8/28/13 16:00	26.94	0.084	27.645	0.096
8	28	2013	15	15	240	28.6	806.2	8/28/13 16:15	26.94	0.080	27.642	0.092
8	28	2013	15	30	240	27.6	806.2	8/28/13 16:30	26.94	0.080	27.641	0.092
8	28	2013	15	45	240	28.1	806.2	8/28/13 16:45	26.94	0.080	27.641	0.092
8	28	2013	16	0	240	28.7	806.1	8/28/13 17:00	26.94	0.077	27.638	0.089
8	28	2013	16	15	240	28.7	806.1	8/28/13 17:15	26.94	0.077	27.638	0.089
8	28	2013	16	30	240	28.8	806.2	8/28/13 17:30	26.94	0.080	27.642	0.092
8	28	2013	16	45	240	28.2	806.2	8/28/13 17:45	26.94	0.080	27.641	0.092
8	28	2013	17	0	240	28.5	806.2	8/28/13 18:00	26.94	0.080	27.641	0.092
8	28	2013	17	15	240	28.5	806.2	8/28/13 18:15	26.94	0.080	27.641	0.092
8	28	2013	17	30	240	28.3	806.3	8/28/13 18:30	26.94	0.084	27.645	0.096
8	28	2013	17	45	240	27.9	806.3	8/28/13 18:45	26.94	0.084	27.645	0.095
8	28	2013	18	0	240	27.1	806.4	8/28/13 19:00	26.95	0.087	27.647	0.098
8	28	2013	18	15	240	26.4	806.6	8/28/13 19:15	26.95	0.094	27.654	0.105
8	28	2013	18	30	240	25.9	806.8	8/28/13 19:30	26.96	0.100	27.660	0.111
8	28	2013	18	45	240	25.4	806.9	8/28/13 19:45	26.96	0.104	27.663	0.114
8	28	2013	19	0	240	24.8	807	8/28/13 20:00	26.97	0.107	27.666	0.117
8	28	2013	19	15	240	24.4	807.1	8/28/13 20:15	26.97	0.110	27.670	0.120
8	28	2013	19	30	240	23.9	807.2	8/28/13 20:30	26.97	0.114	27.673	0.123
8	28	2013	19	45	240	23.6	807.4	8/28/13 20:45	26.98	0.120	27.679	0.130
8	28	2013	20	0	240	23.3	807.6	8/28/13 21:00	26.99	0.127	27.686	0.137
8	28	2013	20	15	240	23	807.8	8/28/13 21:15	26.99	0.134	27.693	0.143
8	28	2013	20	30	240	22.6	807.9	8/28/13 21:30	27.00	0.137	27.696	0.147
8	28	2013	20	45	240	22.5	808.1	8/28/13 21:45	27.00	0.144	27.703	0.153
8	28	2013	21	0	240	22.2	808.3	8/28/13 22:00	27.01	0.150	27.709	0.160
8	28	2013	21	15	240	21.8	808.5	8/28/13 22:15	27.02	0.157	27.716	0.167
8	28	2013	21	30	240	21.6	808.7	8/28/13 22:30	27.02	0.164	27.722	0.173
8	28	2013	21	45	240	21.4	808.8	8/28/13 22:45	27.03	0.167	27.726	0.177
8	28	2013	22	0	240	21.2	808.8	8/28/13 23:00	27.03	0.167	27.726	0.176
8	28	2013	22	15	240	21	808.8	8/28/13 23:15	27.03	0.167	27.725	0.176
8	28	2013	22	30	240	20.9	809	8/28/13 23:30	27.03	0.174	27.732	0.183
8	28	2013	22	45	240	20.7	809.1	8/28/13 23:45	27.04	0.177	27.736	0.186
8	28	2013	23	0	240	20.4	809.1	8/29/13 0:00	27.04	0.177	27.735	0.186
8	28	2013	23	15	240	20.2	809.1	8/29/13 0:15	27.04	0.177	27.735	0.186
8	28	2013	23	30	240	20.3	809.2	8/29/13 0:30	27.04	0.180	27.739	0.189
8	28	2013	23	45	240	20.6	809.3	8/29/13 0:45	27.04	0.184	27.742	0.193
8	29	2013	0	0	241	20.5	809.2	8/29/13 1:00	27.04	0.180	27.739	0.190
8	29	2013	0	15	241	20.4	809.2	8/29/13 1:15	27.04	0.180	27.739	0.190
8	29	2013	0	30	241	20.2	809.2	8/29/13 1:30	27.04	0.180	27.739	0.189
8	29	2013	0	45	241	19.9	809.2	8/29/13 1:45	27.04	0.180	27.738	0.189
8	29	2013	1	0	241	19.7	809.1	8/29/13 2:00	27.04	0.177	27.735	0.186
8	29	2013	1	15	241	19.7	809	8/29/13 2:15	27.03	0.174	27.731	0.182
8	29	2013	1	30	241	19.6	809	8/29/13 2:30	27.03	0.174	27.731	0.182
8	29	2013	1	45	241	19.6	809	8/29/13 2:45	27.03	0.174	27.731	0.182
8	29	2013	2	0	241	19.4	809	8/29/13 3:00	27.03	0.174	27.731	0.182
8	29	2013	2	15	241	19	809	8/29/13 3:15	27.03	0.174	27.731	0.182
8	29	2013	2	30	241	18.7	809	8/29/13 3:30	27.03	0.174	27.731	0.181
8	29	2013	2	45	241	18.5	808.9	8/29/13 3:45	27.03	0.170	27.727	0.178
8	29	2013	3	0	241	18.3	808.9	8/29/13 4:00	27.03	0.170	27.727	0.178
8	29	2013	3	15	241	18.2	808.9	8/29/13 4:15	27.03	0.170	27.727	0.178
8	29	2013	3	30	241	17.8	808.9	8/29/13 4:30	27.03	0.170	27.727	0.177
8	29	2013	3	45	241	17.3	809	8/29/13 4:45	27.03	0.174	27.730	0.180
8	29	2013	4	0	241	16.7	809.1	8/29/13 5:00	27.04	0.177	27.733	0.183
8	29	2013	4	15	241	16.4	809.1	8/29/13 5:15	27.04	0.177	27.732	0.183
8	29	2013	4	30	241	15.8	809.2	8/29/13 5:30	27.04	0.180	27.735	0.186
8	29	2013	4	45	241	16	809.2	8/29/13 5:45	27.04	0.180	27.736	0.186
8	29	2013	5	0	241	16.1	809.3	8/29/13 6:00	27.04	0.184	27.739	0.190
8	29	2013	5	15	241	16.2	809.3	8/29/13 6:15	27.04	0.184	27.739	0.190
8	29	2013	5	30	241	16.2	809.4	8/29/13 6:30	27.05	0.187	27.743	0.193
8	29	2013	5	45	241	15.8	809.5	8/29/13 6:45	27.05	0.190	27.746	0.197
8	29	2013	6	0	241	15.7	809.7	8/29/13 7:00	27.06	0.197	27.753	0.203
8	29	2013	6	15	241	16.1	809.8	8/29/13 7:15	27.06	0.200	27.756	0.207
8	29	2013	6	30	241	16.4	809.9	8/29/13 7:30	27.06	0.204	27.760	0.211
8	29	2013	6	45	241	16.4	810.1	8/29/13 7:45	27.07	0.211	27.767	0.218
8	29	2013	7	0	241	16.7	810.2	8/29/13 8:00	27.07	0.214	27.770	0.221
8	29	2013	7	15	241	17.6	810.2	8/29/13 8:15	27.07	0.214	27.771	0.222
8	29	2013	7	30	241	18.5	810.2	8/29/13 8:30	27.07	0.214	27.772	0.222
8	29	2013	7	45	241	18.9	810.2	8/29/13 8:45	27.07	0.214	27.772	0.223
8	29	2013	8	0	241	19.2	810.3	8/29/13 9:00	27.08	0.217	27.776	0.226
8	29	2013	8	15	241	19.7	810.3	8/29/13 9:15	27.08	0.217	27.776	0.227
8	29	2013	8	30	241	19.9	810.4	8/29/13 9:30	27.08	0.221	27.780	0.230
8	29	2013	8	45	241	20.6	810.4	8/29/13 9:45	27.08	0.221	27.780	0.231
8	29	2013	9	0	241	21	810.5	8/29/13 10:00	27.08	0.224	27.784	0.235
8	29	2013	9	15	241	22	810.5	8/29/13 10:15	27.08	0.224	27.784	0.235
8	29	2013	9	30	241	23.5	810.5	8/29/13 10:30	27.08	0.224	27.785	0.236
8	29	2013	9	45	241	23.2	810.4	8/29/13 10:45	27.08	0.221	27.782	0.233
8	29	2013	10	0	241	24.6	810.4	8/29/13 11:00	27.08	0.221	27.783	0.234
8	29	2013	10	15	241	24.8	810.3	8/29/13 11:15	27.08	0.217	27.780	0.230
8	29	2013	10	30	241	25.6	810.2	8/29/13 11:30	27.07	0.214	27.777	0.227
8	29	2013	10	45	241	26	810.1	8/29/13 11:45	27.07	0.211	27.774	0.224
8	29	2013	11	0	241	25.8	810	8/29/13 12:00	27.07	0.207	27.770	0.221
8	29	2013	11	15	241	25.5	809.9	8/29/13 12:15	27.06	0.204	27.766	0.217
8	29	2013	11	30	241	26.3	809.7	8/29/13 12:30	27.06	0.197	27.760	0.211
8	29	2013	11	45	241	26.5	809.6	8/29/13 12:45	27.05	0.194	27.757	0.207
8	29	2013	12	0	241	26.8	809.4	8/29/13 13:00	27.05	0.187	27.750	0.201
8	29	2013	12	15	241	27	809.3	8/29/13 13:15	27.04	0.184	27.747	0.198
8	29	2013	12	30	241	28.1	809.2	8/29/13 13:30	27.04	0.180	27.744	0.195
8	29	2013	12	45	241	28.1	809	8/29/13 13:45	27.03	0.174	27.737	0.188
8	29	2013	13	0	241	28.5	808.9	8/29/13 14:00	27.03	0.170	27.734	0.185
8	29	2013	13	15	241	29.1	808.8	8/29/13 14:15	27.03	0.167	27.731	0.182
8	29	2013	13	30	241	28.8	808.6	8/29/13 14:30	27.02	0.160	27.724	0.175
8	29	2013	13	45	241	29.3	808.4	8/29/13 14:45	27.01	0.154	27.717	0.168
8	29	2013	14	0	241	29.2	808.2	8/29/13 15:00	27.01	0.147	27.711	0.161
8	29	2013	14	15	241	29.4	807.9	8/29/13 15:15	27.00	0.137	27.700	0.151
8	29	2013	14	30	241	29.7	807.6	8/29/13 15:30	26.99	0.127	27.690	0.141
8	29	2013	14	45	241	29.9	807.5	8/29/13 15:45	26.98	0.124	27.687	0.138
8	29	2013	15	0	241	29.3	807.5	8/29/13 16:00	26.98	0.124	27.687	0.137
8	29	2013	15	15	241	29.2	807.5	8/29/13 16:15	26.98	0.124	27.687	0.137
8	29	2013	15	30	241	29.2	807.4	8/29/13 16:30	26.98	0.120	27.683	0.134
8	29	2013	15	45	241	29.1	807.4	8/29/13 16:45	26.98	0.120	27.683	0.134
8	29	2013	16	0	241	28	807.4	8/29/13 17:00	26.98	0.120	27.682	0.133
8	29	2013	16	15	241	28.2	807.3	8/29/13 17:15	26.98	0.117	27.679	0.130
8	29	2013	16	30	241	28.1	807.3	8/29/13 17:30	26.98	0.117	27.679	0.130
8	29	2013	16	45	241	28	807.4	8/29/13 17:45	26.98	0.120	27.682	0.133
8	29	2013	17	0	241	28	807.4	8/29/13 18:00	26.98	0.120	27.682	0.133
8	29	2013	17	15	241	27.9	807.5	8/29/13 18:15	26.98	0.124	27.686	0.136
8	29	2013	17	30	241	27.7	807.5	8/29/13 18:30	26.98	0.124	27.686	0.136
8	29	2013	17	45	241	26.9	807.6	8/29/13 18:45	26.99	0.127	27.688	0.139
8	29	2013	18	0	241	26.3	807.7	8/29/13 19:00	26.99	0.130	27.691	0.142
8	29	2013	18	15	241	25.8	807.7	8/29/13 19:15	26.99	0.130	27.691	0.142
8	29	2013	18	30	241	25.5	807.8	8/29/13 19:30	26.99	0.134	27.694	0.145
8	29	2013	18	45	241	25.1	808	8/29/13 19:45	27.00	0.140	27.701	0.152
8	29	2013	19	0	241	24.8	808.2	8/29/13 20:00	27.01	0.147	27.708	0.158
8	29	2013	19	15	241	24.5	808.5	8/29/13 20:15	27.02	0.157	27.718	0.168
8	29	2013	19	30	241	24.1	808.6	8/29/13 20:30	27.02	0.160	27.721	0.172
8	29	2013	19	45	241	23.6	808.8	8/29/13 20:45	27.03	0.167	27.727	0.178
8	29	2013	20	0	241	23.2	809	8/29/13 21:00	27.03	0.174	27.734	0.185
8	29	2013	20	15	241	22.6	809.2	8/29/13 21:15	27.04	0.180	27.740	0.191
8	29	2013	20	30	241	22.3	809.4	8/29/13 21:30	27.05	0.187	27.747	0.198
8	29	2013	20	45	241	21.9	809.4	8/29/13 21:45	27.05	0.187	27.747	0.197
8	29	2013	21	0	241	21.7	809.4	8/29/13 22:00	27.05	0.187	27.747	0.197
8	29	2013	21	15	241	21.6	809.5	8/29/13 22:15	27.05	0.190	27.750	0.201
8	29	2013	21	30	241	21.7	809.6	8/29/13 22:30	27.05	0.194	27.753	0.204
8	29	2013	21	45	241	21.6	809.5	8/29/13 22:45	27.05	0.190	27.750	0.201
8	29	2013	22	0	241	21.5	809.5	8/29/13 23:00	27.05	0.190	27.750	0.201
8	29	2013	22	15	241	21.4	809.5	8/29/13 23:15	27.05	0.190	27.750	0.201
8	29	2013	22	30	241	21	809.5	8/29/13 23:30	27.05	0.190	27.749	0.200
8	29	2013	22	45	241	20.7	809.6	8/29/13 23:45	27.05	0.194	27.753	0.203
8	29	2013	23	0	241	20.4	809.6	8/30/13 0:00	27.05	0.194	27.752	0.203
8	29	2013	23	15	241	20.1	809.6	8/30/13 0:15	27.05	0.194	27.752	0.203
8	29	2013	23	30	241	19.8	809.6	8/30/13 0:30	27.05	0.194	27.752	0.203
8	29	2013	23	45	241	19.6	809.7	8/30/13 0:45	27.06	0.197	27.755	0.206
8	30	2013	0	0	242	19.5	809.7	8/30/13 1:00	27.06	0.197	27.755	0.206
8	30	2013	0	15	242	19.5	809.6	8/30/13 1:15	27.05	0.194	27.752	0.203
8	30	2013	0	30	242	19.2	809.7	8/30/13 1:30	27.06	0.197	27.755	0.206
8	30	2013	0	45	242	18.9	809.7	8/30/13 1:45	27.06	0.197	27.755	0.206
8	30	2013	1	0	242	18.6	809.7	8/30/13 2:00	27.06	0.197	27.755	0.205
8	30	2013	1	15	242	18.3	809.7	8/30/13 2:15	27.06	0.197	27.754	0.205
8	30	2013	1	30	242	18.1	809.6	8/30/13 2:30	27.05	0.194	27.751	0.202
8	30	2013	1	45	242	17.8	809.7	8/30/13 2:45	27.06	0.197	27.754	0.205
8	30	2013	2	0	242	17.3	809.7	8/30/13 3:00	27.06	0.197	27.754	0.204
8	30	2013	2	15	242	16.4	809.6	8/30/13 3:15	27.05	0.194	27.750	0.200
8	30	2013	2	30	242	16.2	809.5	8/30/13 3:30	27.05	0.190	27.746	0.197
8	30	2013	2	45	242	16.4	809.5	8/30/13 3:45	27.05	0.190	27.746	0.197
8	30	2013	3	0	242	15.5	809.5	8/30/13 4:00	27.05	0.190	27.746	0.196
8	30	2013	3	15	242	14.6	809.6	8/30/13 4:15	27.05	0.194	27.748	0.199
8	30	2013	3	30	242	14.5	809.6	8/30/13 4:30	27.05	0.194	27.748	0.199
8	30	2013	3	45	242	14.5	809.6	8/30/13 4:45	27.05	0.194	27.748	0.199
8	30	2013	4	0	242	13.5	809.6	8/30/13 5:00	27.05	0.194	27.747	0.198
8	30	2013	4	15	242	13.4	809.5	8/30/13 5:15	27.05	0.190	27.744	0.195
8	30	2013	4	30	242	13.5	809.6	8/30/13 5:30	27.05	0.194	27.747	0.198
8	30	2013	4	45	242	13.7	809.6	8/30/13 5:45	27.05	0.194	27.748	0.198
8	30	2013	5	0	242	13.6	809.6	8/30/13 6:00	27.05	0.194	27.748	0.198
8	30	2013	5	15	242	13.7	809.7	8/30/13 6:15	27.06	0.197	27.751	0.202
8	30	2013	5	30	242	13.8	809.7	8/30/13 6:30	27.06	0.197	27.751	0.202
8	30	2013	5	45	242	13.4	809.8	8/30/13 6:45	27.06	0.200	27.754	0.205
8	30	2013	6	0	242	13.4	809.8	8/30/13 7:00	27.06	0.200	27.754	0.205
8	30	2013	6	15	242	13.9	809.9	8/30/13 7:15	27.06	0.204	27.758	0.209
8	30	2013	6	30	242	15.4	810	8/30/13 7:30	27.07	0.207	27.763	0.213
8	30	2013	6	45	242	17.1	809.9	8/30/13 7:45	27.06	0.204	27.760	0.211
8	30	2013	7	0	242	18.1	810	8/30/13 8:00	27.07	0.207	27.765	0.215
8	30	2013	7	15	242	18.7	810.1	8/30/13 8:15	27.07	0.211	27.768	0.219
8	30	2013	7	30	242	19.2	810	8/30/13 8:30	27.07	0.207	27.765	0.216
8	30	2013	7	45	242	20.1	809.9	8/30/13 8:45	27.06	0.204	27.763	0.213
8	30	2013	8	0	242	20.7	809.9	8/30/13 9:00	27.06	0.204	27.763	0.214
8	30	2013	8	15	242	21.3	809.9	8/30/13 9:15	27.06	0.204	27.763	0.214
8	30	2013	8	30	242	22	809.9	8/30/13 9:30	27.06	0.204	27.764	0.215
8	30	2013	8	45	242	22.5	809.9	8/30/13 9:45	27.06	0.204	27.764	0.215
8	30	2013	9	0	242	22.8	809.8	8/30/13 10:00	27.06	0.200	27.761	0.212
8	30	2013	9	15	242	23.2	809.8	8/30/13 10:15	27.06	0.200	27.761	0.212
8	30	2013	9	30	242	23.8	809.7	8/30/13 10:30	27.06	0.197	27.758	0.209
8	30	2013	9	45	242	24.6	809.6	8/30/13 10:45	27.05	0.194	27.755	0.206
8	30	2013	10	0	242	24.9	809.6	8/30/13 11:00	27.05	0.194	27.756	0.206
8	30	2013	10	15	242	26.1	809.5	8/30/13 11:15	27.05	0.190	27.753	0.204
8	30	2013	10	30	242	26.4	809.4	8/30/13 11:30	27.05	0.187	27.750	0.201
8	30	2013	10	45	242	26.6	809.2	8/30/13 11:45	27.04	0.180	27.743	0.194
8	30	2013	11	0	242	27.2	809	8/30/13 12:00	27.03	0.174	27.737	0.187
8	30	2013	11	15	242	28.1	808.9	8/30/13 12:15	27.03	0.170	27.734	0.185
8	30	2013	11	30	242	28.4	808.8	8/30/13 12:30	27.03	0.167	27.731	0.181
8	30	2013	11	45	242	29.1	808.7	8/30/13 12:45	27.02	0.164	27.728	0.178
8	30	2013	12	0	242	28.9	808.5	8/30/13 13:00	27.02	0.157	27.721	0.171
8	30	2013	12	15	242	29.5	808.3	8/30/13 13:15	27.01	0.150	27.714	0.165
8	30	2013	12	30	242	29.3	808.2	8/30/13 13:30	27.01	0.147	27.711	0.161
8	30	2013	12	45	242	30.3	808	8/30/13 13:45	27.00	0.140	27.704	0.155
8	30	2013	13	0	242	30.7	807.8	8/30/13 14:00	26.99	0.134	27.698	0.149
8	30	2013	13	15	242	30.4	807.6	8/30/13 14:15	26.99	0.127	27.691	0.142
8	30	2013	13	30	242	30.9	807.4	8/30/13 14:30	26.98	0.120	27.684	0.135
8	30	2013	13	45	242	30.8	807.2	8/30/13 14:45	26.97	0.114	27.677	0.128
8	30	2013	14	0	242	31.3	807	8/30/13 15:00	26.97	0.107	27.671	0.122
8	30	2013	14	15	242	31.5	806.8	8/30/13 15:15	26.96	0.100	27.664	0.115

0	30	2003	10	30	283	311	0003	02/01/2010	0.00	0.00	27.67	0.00
0	30	2003	11	0	283	312	0003	02/01/2010	0.00	0.00	27.67	0.00
0	30	2003	11	5	283	313	0003	02/01/2010	0.00	0.00	27.67	0.00
0	30	2003	11	10	283	314	0003	02/01/2010	0.00	0.00	27.67	0.00
0	30	2003	11	15	283	315	0003	02/01/2010	0.00	0.00	27.67	0.00
0	30	2003	11	20	283	316	0003	02/01/2010	0.00	0.00	27.67	0.00
0	30	2003	11	25	283	317	0003	02/01/2010	0.00	0.00	27.67	0.00
0	30	2003	11	30	283	318	0003	02/01/2010	0.00	0.00	27.67	0.00
0	30	2003	11	35	283	319	0003	02/01/2010	0.00	0.00	27.67	0.00
0	30	2003	11	40	283	320	0003	02/01/2010	0.00	0.00	27.67	0.00
0	30	2003	11	45	283	321	0003	02/01/2010	0.00	0.00	27.67	0.00
0	30	2003	11	50	283	322	0003	02/01/2010	0.00	0.00	27.67	0.00
0	30	2003	11	55	283	323	0003	02/01/2010	0.00	0.00	27.67	0.00
0	30	2003	12	0	283	324	0003	02/01/2010	0.00	0.00	27.67	0.00
0	30	2003	12	5	283	325	0003	02/01/2010	0.00	0.00	27.67	0.00
0	30	2003	12	10	283	326	0003	02/01/2010	0.00	0.00	27.67	0.00
0	30	2003	12	15	283	327	0003	02/01/2010	0.00	0.00	27.67	0.00
0	30	2003	12	20	283	328	0003	02/01/2010	0.00	0.00	27.67	0.00
0	30	2003	12	25	283	329	0003	02/01/2010	0.00	0.00	27.67	0.00
0	30	2003	12	30	283	330	0003	02/01/2010	0.00	0.00	27.67	0.00
0	30	2003	12	35	283	331	0003	02/01/2010	0.00	0.00	27.67	0.00
0	30	2003	12	40	283	332	0003	02/01/2010	0.00	0.00	27.67	0.00
0	30	2003	12	45	283	333	0003	02/01/2010	0.00	0.00	27.67	0.00
0	30	2003	12	50	283	334	0003	02/01/2010	0.00	0.00	27.67	0.00
0	30	2003	12	55	283	335	0003	02/01/2010	0.00	0.00	27.67	0.00
0	30	2003	13	0	283	336	0003	02/01/2010	0.00	0.00	27.67	0.00
0	30	2003	13	5	283	337	0003	02/01/2010	0.00	0.00	27.67	0.00
0	30	2003	13	10	283	338	0003	02/01/2010	0.00	0.00	27.67	0.00
0	30	2003	13	15	283	339	0003	02/01/2010	0.00	0.00	27.67	0.00
0	30	2003	13	20	283	340	0003	02/01/2010	0.00	0.00	27.67	0.00
0	30	2003	13	25	283	341	0003	02/01/2010	0.00	0.00	27.67	0.00
0	30	2003	13	30	283	342	0003	02/01/2010	0.00	0.00	27.67	0.00
0	30	2003	13	35	283	343	0003	02/01/2010	0.00	0.00	27.67	0.00
0	30	2003	13	40	283	344	0003	02/01/2010	0.00	0.00	27.67	0.00
0	30	2003	13	45	283	345	0003	02/01/2010	0.00	0.00	27.67	0.00
0	30	2003	13	50	283	346	0003	02/01/2010	0.00	0.00	27.67	0.00
0	30	2003	13	55	283	347	0003	02/01/2010	0.00	0.00	27.67	0.00
0	30	2003	14	0	283	348	0003	02/01/2010	0.00	0.00	27.67	0.00
0	30	2003	14	5	283	349	0003	02/01/2010	0.00	0.00	27.67	0.00
0	30	2003	14	10	283	350	0003	02/01/2010	0.00	0.00	27.67	0.00
0	30	2003	14	15	283	351	0003	02/01/2010	0.00	0.00	27.67	0.00
0	30	2003	14	20	283	352	0003	02/01/2010	0.00	0.00	27.67	0.00
0	30	2003	14	25	283	353	0003	02/01/2010	0.00	0.00	27.67	0.00
0	30	2003	14	30	283	354	0003	02/01/2010	0.00	0.00	27.67	0.00
0	30	2003	14	35	283	355	0003	02/01/2010	0.00	0.00	27.67	0.00
0	30	2003	14	40	283	356	0003	02/01/2010	0.00	0.00	27.67	0.00
0	30	2003	14	45	283	357	0003	02/01/2010	0.00	0.00	27.67	0.00
0	30	2003	14	50	283	358	0003	02/01/2010	0.00	0.00	27.67	0.00
0	30	2003	14	55	283	359	0003	02/01/2010	0.00	0.00	27.67	0.00
0	30	2003	15	0	283	360	0003	02/01/2010	0.00	0.00	27.67	0.00
0	30	2003	15	5	283	361	0003	02/01/2010	0.00	0.00	27.67	0.00
0	30	2003	15	10	283	362	0003	02/01/2010	0.00	0.00	27.67	0.00
0	30	2003	15	15	283	363	0003	02/01/2010	0.00	0.00	27.67	0.00
0	30	2003	15	20	283	364	0003	02/01/2010	0.00	0.00	27.67	0.00
0	30	2003	15	25	283	365	0003	02/01/2010	0.00	0.00	27.67	0.00
0	30	2003	15	30	283	366	0003	02/01/2010	0.00	0.00	27.67	0.00
0	30	2003	15	35	283	367	0003	02/01/2010	0.00	0.00	27.67	0.00
0	30	2003	15	40	283	368	0003	02/01/2010	0.00	0.00	27.67	0.00
0	30	2003	15	45	283	369	0003	02/01/2010	0.00	0.00	27.67	0.00
0	30	2003	15	50	283	370	0003	02/01/2010	0.00	0.00	27.67	0.00
0	30	2003	15	55	283	371	0003	02/01/2010	0.00	0.00	27.67	0.00
0	30	2003	16	0	283	372	0003	02/01/2010	0.00	0.00	27.67	0.00
0	30	2003	16	5	283	373	0003	02/01/2010	0.00	0.00	27.67	0.00
0	30	2003	16	10	283	374	0003	02/01/2010	0.00	0.00	27.67	0.00
0	30	2003	16	15	283	375	0003	02/01/2010	0.00	0.00	27.67	0.00
0	30	2003	16	20	283	376	0003	02/01/2010	0.00	0.00	27.67	0.00
0	30	2003	16	25	283	377	0003	02/01/2010	0.00	0.00	27.67	0.00
0	30	2003	16	30	283	378	0003	02/01/2010	0.00	0.00	27.67	0.00
0	30	2003	16	35	283	379	0003	02/01/2010	0.00	0.00	27.67	0.00
0	30	2003	16	40	283	380	0003	02/01/2010	0.00	0.00	27.67	0.00
0	30	2003	16	45	283	381	0003	02/01/2010	0.00	0.00	27.67	0.00
0	30	2003	16	50	283	382	0003	02/01/2010	0.00	0.00	27.67	0.00
0	30	2003	16	55	283	383	0003	02/01/2010	0.00	0.00	27.67	0.00
0	30	2003	17	0	283	384	0003	02/01/2010	0.00	0.00	27.67	0.00
0	30	2003	17	5	283	385	0003	02/01/2010	0.00	0.00	27.67	0.00
0	30	2003	17	10	283	386	0003	02/01/2010	0.00	0.00	27.67	0.00
0	30	2003	17	15	283	387	0003	02/01/2010	0.00	0.00	27.67	0.00
0	30	2003	17	20	283	388	0003	02/01/2010	0.00	0.00	27.67	0.00
0	30	2003	17	25	283	389	0003	02/01/2010	0.00	0.00	27.67	0.00
0	30	2003	17	30	283	390	0003	02/01/2010	0.00	0.00	27.67	0.00
0	30	2003	17	35	283	391	0003	02/01/2010	0.00	0.00	27.67	0.00
0	30	2003	17	40	283	392	0003	02/01/2010	0.00	0.00	27.67	0.00
0	30	2003	17	45	283	393	0003	02/01/2010	0.00	0.00	27.67	0.00
0	30	2003	17	50	283	394	0003	02/01/2010	0.00	0.00	27.67	0.00
0	30	2003	17	55	283	395	0003	02/01/2010	0.00	0.00	27.67	0.00
0	30	2003	18	0	283	396	0003	02/01/2010	0.00	0.00	27.67	0.00
0	30	2003	18	5	283	397	0003	02/01/2010	0.00	0.00	27.67	0.00
0	30	2003	18	10	283	398	0003	02/01/2010	0.00	0.00	27.67	0.00
0	30	2003	18	15	283	399	0003	02/01/2010	0.00	0.00	27.67	0.00
0	30	2003	18	20	283	400	0003	02/01/2010	0.00	0.00	27.67	0.00
0	30	2003	18	25	283	401	0003	02/01/2010	0.00	0.00	27.67	0.00
0	30	2003	18	30	283	402	0003	02/01/2010	0.00	0.00	27.67	0.00
0	30	2003	18	35	283	403	0003	02/01/2010	0.00	0.00	27.67	0.00
0	30	2003	18	40	283	404	0003	02/01/2010	0.00	0.00	27.67	0.00
0	30	2003	18	45	283	405	0003	02/01/2010	0.00	0.00	27.67	0.00
0	30	2003	18	50	283	406	0003	02/01/2010	0.00	0.00	27.67	0.00
0	30	2003	18	55	283	407	0003	02/01/2010	0.00	0.00	27.67	0.00
0	30	2003	19	0	283	408	0003	02/01/2010	0.00	0.00	27.67	0.00
0	30	2003	19	5	283	409	0003	02/01/2010	0.00	0.00	27.67	0.00
0	30	2003	19	10	283	410	0003	02/01/2010	0.00	0.00	27.67	0.00
0	30	2003	19	15	283	411	0003	02/01/2010	0.00	0.00	27.67	0.00
0	30	2003	19	20	283	412	0003	02/01/2010	0.00	0.00	27.67	0.00
0	30	2003	19	25	283	413	0003	02/01/2010	0.00	0.00	27.67	0.00
0	30	2003	19	30	283	414	0003	02/01/2010	0.00	0.00	27.67	0.00
0	30	2003	19	35	283	415	0003	02/01/2010	0.00	0.00	27.67	0.00
0	30	2003	19	40	283	416	0003	02/01/2010	0.00	0.00	27.67	0.00
0	30	2003	19	45	283	417	0003	02/01/2010	0.00	0.00	27.67	0.00
0	30	2003	19	50	283	418	0003	02/01/2010	0.00	0.00	27.67	0.00
0	30	2003	19	55	283	419	0003	02/01/2010	0.00	0.00	27.67	0.00
0	30	2003	20	0	283	420	0003	02/01/2010	0.00	0.00	27.67	0.00
0	30	2003	20	5	283	421	0003	02/01/2010	0.00	0.00	27.67	0.00
0	30	2003	20	10	283	422	0003	02/01/2010	0.00	0.00	27.67	0.00
0	30	2003	20	15	283	423	0003	02/01/2010	0.00	0.00	27.67	0.00
0	30	2003	20	20	283	424	0003	02/01/2010	0.00	0.00	27.67	0.00
0	30	2003	20	25	283	425	0003	02/01/2010	0.00	0.00	27.67	0.00
0	30	2003	20	30	283	426	0003	02/01/2010	0.00	0.00	27.67	0.00
0	30	2003	20	35	283	427	0003	02/01/2010	0.00	0.00	27.67	0.00
0	30	2003	20	40	283	428	0003	02/01/2010	0.00	0.00	27.67	0.00
0	30	2003	20	45	283	429	0003	02/01/2010	0.00	0.00	27.67	0.00
0	30	2003	20	50	283	430	0003	02/01/2010	0.00	0.00	27.67	0.00
0	30	2003	20	55	283	431	0003	02/01/2010	0.00	0.00	27.67	0.00
0	30	2003	21	0	283	432	0003	02/01/2010	0.00	0.00	27.67	0.00
0	30	2003	21	5	283	433	0003	02/01/2010	0.00	0.00	27.67	0.00
0	30	2003	21	10	283	434	0003	02/01/2010	0.00	0.00	27.67	0.00
0	30	2003	21	15	283	435	0003	02/01/2010	0.00	0.00	27.67	0.00
0	30	2003	21	20	283	436	0003	02/01/2010	0.00	0.00	27.67	0.00
0	30	2003	21	25	283	437	0003	02/01/2010	0.00	0.00	27.67	0.00
0	30	2003	21	30	283	438	0003	02/01/2010	0.00	0.00	27.67	0.00
0	30	2003	21	35	283	439	0003	02/01/2010	0.00	0.00	27.67	0.00
0	30	2003	21	40	283	440	0003	02/01/2010	0.00	0.00	27.67	0.00
0	30	2003	21	45	283	441	0003	02/01/2010	0.00	0.00	27.67	0.00
0	30	2003	21	50	283	442	0003	02/01/2010	0.00	0.00	27.67	0.00
0	30	2003	21	55	283	443	0003	02/01/2010	0.00	0.00	27.67	0.00
0	30	2003	22	0	283	444	0003	02/01/2010	0.00	0.00	27.67	0.00
0	30	2003	22	5	283	445	0003	02/01/2010	0.00	0.00	27.67	0.00
0	30	2003	22	10	283	446	0003	02/01/2010	0.00	0.00	27.67	0.00
0	30	2003	22	15	283	447	0003	02/01/2010	0.00	0.00	27.67	0.00
0	30	2003	22	20	283	448	0003	02/01/2010	0.00	0.00	27.67	0.00
0	30	2003	22	25	283	449	0003	02/01/2010	0.00	0.00	27.67	0.00
0	30	2003	22	30	283	450	0003	02/01/2010	0.00	0.00	27.67	0.00
0	30	2003	22	35	283	451	0003	02/01/2010	0.00	0.00	27.67	0.00
0	30	2003	22	40	283	452	0003	02/01/2010	0.00	0.00	27.67	0.00
0	30	2003	22	45	283	453	0003	02/01/2010	0.00	0.00	27.67	0.00
0	30	2003	22	50	283	454	0003	02/01/2010	0.00	0.00	27.67	0.00
0	30	2003	22	55	283	455	0003	02/01/2010	0.00	0.00	27.67	0.00
0	30	2003	23	0	283	456	0003	02/01/2010	0.00	0.00	27.67	0.00
0	30	2003	23	5	283	457	0003	02/01/2010	0.00	0.00	27.67	0.00
0	30	2003	23	10	283	458	0003	02/01/2010	0.00	0.00	27.67	0.00
0	30	2003	23	15	283	459	0003	02/01/2010	0.00	0.00	27.67	0.00
0	30	2003	23	20	283	460	0003	02/01/2010	0.00	0.00	27.67	0.00
0	30	2003	23	25	283	461	0003	02/01/2010	0.00	0.00	27.67	0.00
0	30	2003	23	30	283	462	0003	02/01/2010	0.00	0.00	27.67	0.00
0	30	2003	23	35	283	463	0003	02/01/2010	0.00	0.00	27.67	0.00
0	30	2003	23	40	283	464	0003	02/01/2010	0.00	0.00	27.67	0.00
0	30	2003	23	45	283	465	0003	02/01/2010	0.00	0.00	27.67	0.00
0	30	2003	23	50	283	466	0003	02/01/2010	0.00	0.00	27.67	0.00
0	30	2003	23	55	283	467	0003	02/01/2010	0.00	0.00	27.67	0.00
0	30	2003	24	0	283	468	0003	02/01/2010	0.00	0.00	27.67	0.00
0	30	2003	24	5	283	469	0003	02/01/2010	0.00	0.00	27.67	0.00
0	30	2003	24	10	283	470	0003	02/01/2010	0.00	0.00	27.67	0.00
0	30	2003	24	15	283	471	0003	02/01/2010	0.00	0.00	27.67	0.00
0	30	2003	24	20	283	472	0003	02/01/2010	0.00	0.00	27.67	0.00
0	30	2003	24	25	283	473	0003	02/01/2010	0.00	0.00	27.67	0.00
0	30	2003	24	30	283	474	0003	02/01/2010	0.00	0.00	27.67	0.00
0	30	2003	24	35	283	475	0003	02/01/2010	0.00	0.00	27.67	0.00
0	30	2003	24	40	283	476	0003	02/01/2010	0.00	0.00	27.67	0.00
0	30	2003	24	45	283	477	0003	02/01/2010	0.00	0.00	27.67	0.00
0	30	2003	24	50	283	478	0003	02/01/2010	0.00	0.00	27.67	0.00
0	30	2003	24	55	283	479	0003	02/01/2010	0.00	0.00	27.67	0.00
0	30	2003	25	0	283	480	0003	02/01/2010	0.00	0.00	27.67	0.00
0	30	2003	25	5	283	481	0003	02/01/2010	0.00	0.00	27.67	0.00
0	30	2003	25	10	283	482	0003	02/01/2010	0.00	0.00	27.67	0.00
0	30	2003	25	15	283	483	0003	02/01/2010	0.00	0.00	27.67	0.00
0	30	2003	25	20	283	484	0003	02/01/2010	0.00	0.00	27.67	0.00
0	30	2003	25	25	283	485	0003	02/01/2010	0.00	0.00	27.67	0.00
0	30	2003	25	30	283	486	0003	02/01/2010	0.00	0.00	27.67	0.00
0	30	2003	25	35	283	487	0003	02/01/2010	0.00	0.00	27.67	0.00
0	30	2003	25	40	283	488	0003	02/01/2010	0.00	0.00	27.67	0.00
0	30	2003	25	45	283	489	0003	02/01/2010	0.00	0.00	27.67	0.00
0	30	2003	25	50	283	490	0003	02/01/2010	0.00	0.00	27.67	0.00
0	30	2003	25	55	283	491	0003	02/01/2010	0.00	0.00	27.67	0.00
0	30	2003	26	0	283	492	0003	02/01/2010	0.00	0.00	27.67	0.00
0	30	2003	26	5	283	493	0003	02/01/2010	0.00	0.00	27.67	0.00
0	30	2003	26	10	283	494	0003	02/01/2010	0.00	0.00	27.67	0.00
0	30	2003	26	15	283	495	0003	02/01/2010	0.00	0.00	27.67	0.00
0	30	2003	26	20	283	496	0003	02/01/2010	0.00	0.00	27.67	0.00
0	30	2003	26	25	283	497	0003	02/01/2010	0.00	0.00	27.67	0.00
0	30	2003	26	30	283	498	0003	02/01/2010	0.00	0.00	27.67	0.00
0	30	2003	26	35	283	499	0003	02/01/2010	0.00	0.00	27.67	0.00
0	30	2003	26	40	283	500	0003	02/01/2010	0.00	0.00	27.67	0.00
0	30	2003	26	45	283	501	0003	02/01/2010	0.00	0.00	27.67	0.00
0	30	2003	26	50	283	502	0003	02/01/2010	0.00	0.00	27.67	0.00
0	30	2003	26	55	283	503	0003	02/01/2010	0.00	0.00	27.67	0.00
0	30	2003	27	0	283	504	0003	02/01/2010	0.00	0.00	27.67	0.00
0	30	2003	27	5	283	505	0003	02/01/2010	0.00	0.00	27.67	0.00
0	30	2003	27	10	283	506	0003	02/01/2010	0.00	0.00	27.67	0.00

9	1	2021	20	20	285	317	0070	12/14/2018	2100	0.00	27.00	0.00	0.00
9	1	2021	20	20	285	321	0080	12/14/2018	2100	0.00	27.00	0.00	0.00
9	1	2021	20	20	285	321	0081	12/14/2018	2100	0.00	27.00	0.00	0.00
9	1	2021	20	20	285	321	0082	12/14/2018	2100	0.00	27.00	0.00	0.00
9	1	2021	20	20	285	321	0083	12/14/2018	2100	0.00	27.00	0.00	0.00
9	1	2021	20	20	285	38	0001	12/14/2018	2100	0.00	27.00	0.00	0.00
9	1	2021	20	20	285	38	0002	12/14/2018	2100	0.00	27.00	0.00	0.00
9	1	2021	20	20	285	313	0002	12/14/2018	2100	0.00	27.00	0.00	0.00
9	1	2021	20	20	285	313	0003	12/14/2018	2100	0.00	27.00	0.00	0.00
9	1	2021	20	20	285	313	0004	12/14/2018	2100	0.00	27.00	0.00	0.00
9	1	2021	20	20	285	313	0005	12/14/2018	2100	0.00	27.00	0.00	0.00
9	1	2021	20	20	285	313	0006	12/14/2018	2100	0.00	27.00	0.00	0.00
9	1	2021	20	20	285	313	0007	12/14/2018	2100	0.00	27.00	0.00	0.00
9	1	2021	20	20	285	313	0008	12/14/2018	2100	0.00	27.00	0.00	0.00
9	1	2021	20	20	285	313	0009	12/14/2018	2100	0.00	27.00	0.00	0.00
9	1	2021	20	20	285	313	0010	12/14/2018	2100	0.00	27.00	0.00	0.00
9	1	2021	20	20	285	313	0011	12/14/2018	2100	0.00	27.00	0.00	0.00
9	1	2021	20	20	285	317	0001	12/14/2018	2100	0.00	27.00	0.00	0.00
9	1	2021	20	20	285	317	0002	12/14/2018	2100	0.00	27.00	0.00	0.00
9	1	2021	20	20	285	317	0003	12/14/2018	2100	0.00	27.00	0.00	0.00
9	1	2021	20	20	285	317	0004	12/14/2018	2100	0.00	27.00	0.00	0.00
9	1	2021	20	20	285	317	0005	12/14/2018	2100	0.00	27.00	0.00	0.00
9	1	2021	20	20	285	317	0006	12/14/2018	2100	0.00	27.00	0.00	0.00
9	1	2021	20	20	285	317	0007	12/14/2018	2100	0.00	27.00	0.00	0.00
9	1	2021	20	20	285	317	0008	12/14/2018	2100	0.00	27.00	0.00	0.00
9	1	2021	20	20	285	317	0009	12/14/2018	2100	0.00	27.00	0.00	0.00
9	1	2021	20	20	285	317	0010	12/14/2018	2100	0.00	27.00	0.00	0.00
9	1	2021	20	20	285	317	0011	12/14/2018	2100	0.00	27.00	0.00	0.00
9	1	2021	20	20	285	317	0012	12/14/2018	2100	0.00	27.00	0.00	0.00
9	1	2021	20	20	285	317	0013	12/14/2018	2100	0.00	27.00	0.00	0.00
9	1	2021	20	20	285	317	0014	12/14/2018	2100	0.00	27.00	0.00	0.00
9	1	2021	20	20	285	317	0015	12/14/2018	2100	0.00	27.00	0.00	0.00
9	1	2021	20	20	285	317	0016	12/14/2018	2100	0.00	27.00	0.00	0.00
9	1	2021	20	20	285	317	0017	12/14/2018	2100	0.00	27.00	0.00	0.00
9	1	2021	20	20	285	317	0018	12/14/2018	2100	0.00	27.00	0.00	0.00
9	1	2021	20	20	285	317	0019	12/14/2018	2100	0.00	27.00	0.00	0.00
9	1	2021	20	20	285	317	0020	12/14/2018	2100	0.00	27.00	0.00	0.00
9	1	2021	20	20	285	317	0021	12/14/2018	2100	0.00	27.00	0.00	0.00
9	1	2021	20	20	285	317	0022	12/14/2018	2100	0.00	27.00	0.00	0.00
9	1	2021	20	20	285	317	0023	12/14/2018	2100	0.00	27.00	0.00	0.00
9	1	2021	20	20	285	317	0024	12/14/2018	2100	0.00	27.00	0.00	0.00
9	1	2021	20	20	285	317	0025	12/14/2018	2100	0.00	27.00	0.00	0.00
9	1	2021	20	20	285	317	0026	12/14/2018	2100	0.00	27.00	0.00	0.00
9	1	2021	20	20	285	317	0027	12/14/2018	2100	0.00	27.00	0.00	0.00
9	1	2021	20	20	285	317	0028	12/14/2018	2100	0.00	27.00	0.00	0.00
9	1	2021	20	20	285	317	0029	12/14/2018	2100	0.00	27.00	0.00	0.00
9	1	2021	20	20	285	317	0030	12/14/2018	2100	0.00	27.00	0.00	0.00
9	1	2021	20	20	285	317	0031	12/14/2018	2100	0.00	27.00	0.00	0.00
9	1	2021	20	20	285	317	0032	12/14/2018	2100	0.00	27.00	0.00	0.00
9	1	2021	20	20	285	317	0033	12/14/2018	2100	0.00	27.00	0.00	0.00
9	1	2021	20	20	285	317	0034	12/14/2018	2100	0.00	27.00	0.00	0.00
9	1	2021	20	20	285	317	0035	12/14/2018	2100	0.00	27.00	0.00	0.00
9	1	2021	20	20	285	317	0036	12/14/2018	2100	0.00	27.00	0.00	0.00
9	1	2021	20	20	285	317	0037	12/14/2018	2100	0.00	27.00	0.00	0.00
9	1	2021	20	20	285	317	0038	12/14/2018	2100	0.00	27.00	0.00	0.00
9	1	2021	20	20	285	317	0039	12/14/2018	2100	0.00	27.00	0.00	0.00
9	1	2021	20	20	285	317	0040	12/14/2018	2100	0.00	27.00	0.00	0.00
9	1	2021	20	20	285	317	0041	12/14/2018	2100	0.00	27.00	0.00	0.00
9	1	2021	20	20	285	317	0042	12/14/2018	2100	0.00	27.00	0.00	0.00
9	1	2021	20	20	285	317	0043	12/14/2018	2100	0.00	27.00	0.00	0.00
9	1	2021	20	20	285	317	0044	12/14/2018	2100	0.00	27.00	0.00	0.00
9	1	2021	20	20	285	317	0045	12/14/2018	2100	0.00	27.00	0.00	0.00
9	1	2021	20	20	285	317	0046	12/14/2018	2100	0.00	27.00	0.00	0.00
9	1	2021	20	20	285	317	0047	12/14/2018	2100	0.00	27.00	0.00	0.00
9	1	2021	20	20	285	317	0048	12/14/2018	2100	0.00	27.00	0.00	0.00
9	1	2021	20	20	285	317	0049	12/14/2018	2100	0.00	27.00	0.00	0.00
9	1	2021	20	20	285	317	0050	12/14/2018	2100	0.00	27.00	0.00	0.00
9	1	2021	20	20	285	317	0051	12/14/2018	2100	0.00	27.00	0.00	0.00
9	1	2021	20	20	285	317	0052	12/14/2018	2100	0.00	27.00	0.00	0.00
9	1	2021	20	20	285	317	0053	12/14/2018	2100	0.00	27.00	0.00	0.00
9	1	2021	20	20	285	317	0054	12/14/2018	2100	0.00	27.00	0.00	0.00
9	1	2021	20	20	285	317	0055	12/14/2018	2100	0.00	27.00	0.00	0.00
9	1	2021	20	20	285	317	0056	12/14/2018	2100	0.00	27.00	0.00	0.00
9	1	2021	20	20	285	317	0057	12/14/2018	2100	0.00	27.00	0.00	0.00
9	1	2021	20	20	285	317	0058	12/14/2018	2100	0.00	27.00	0.00	0.00
9	1	2021	20	20	285	317	0059	12/14/2018	2100	0.00	27.00	0.00	0.00
9	1	2021	20	20	285	317	0060	12/14/2018	2100	0.00	27.00	0.00	0.00
9	1	2021	20	20	285	317	0061	12/14/2018	2100	0.00	27.00	0.00	0.00
9	1	2021	20	20	285	317	0062	12/14/2018	2100	0.00	27.00	0.00	0.00
9	1	2021	20	20	285	317	0063	12/14/2018	2100	0.00	27.00	0.00	0.00
9	1	2021	20	20	285	317	0064	12/14/2018	2100	0.00	27.00	0.00	0.00
9	1	2021	20	20	285	317	0065	12/14/2018	2100	0.00	27.00	0.00	0.00
9	1	2021	20	20	285	317	0066	12/14/2018	2100	0.00	27.00	0.00	0.00
9	1	2021	20	20	285	317	0067	12/14/2018	2100	0.00	27.00	0.00	0.00
9	1	2021	20	20	285	317	0068	12/14/2018	2100	0.00	27.00	0.00	0.00
9	1	2021	20	20	285	317	0069	12/14/2018	2100	0.00	27.00	0.00	0.00
9	1	2021	20	20	285	317	0070	12/14/2018	2100	0.00	27.00	0.00	0.00
9	1	2021	20	20	285	321	0080	12/14/2018	2100	0.00	27.00	0.00	0.00
9	1	2021	20	20	285	321	0081	12/14/2018	2100	0.00	27.00	0.00	0.00
9	1	2021	20	20	285	321	0082	12/14/2018	2100	0.00	27.00	0.00	0.00
9	1	2021	20	20	285	321	0083	12/14/2018	2100	0.00	27.00	0.00	0.00
9	1	2021	20	20	285	38	0001	12/14/2018	2100	0.00	27.00	0.00	0.00
9	1	2021	20	20	285	38	0002	12/14/2018	2100	0.00	27.00	0.00	0.00
9	1	2021	20	20	285	313	0002	12/14/2018	2100	0.00	27.00	0.00	0.00
9	1	2021	20	20	285	313	0003	12/14/2018	2100	0.00	27.00	0.00	0.00
9	1	2021	20	20	285	313	0004	12/14/2018	2100	0.00	27.00	0.00	0.00
9	1	2021	20	20	285	313	0005	12/14/2018	2100	0.00	27.00	0.00	0.00
9	1	2021	20	20	285	313	0006	12/14/2018	2100	0.00	27.00	0.00	0.00
9	1	2021	20	20	285	313	0007	12/14/2018	2100	0.00	27.00	0.00	0.00
9	1	2021	20	20	285	313	0008	12/14/2018	2100	0.00	27.00	0.00	0.00
9	1	2021	20	20	285	313	0009	12/14/2018	2100	0.00	27.00	0.00	0.00
9	1	2021	20	20	285	313	0010	12/14/2018	2100	0.00	27.00	0.00	0.00
9	1	2021	20	20	285	313	0011	12/14/2018	2100	0.00	27.00	0.00	0.00
9	1	2021	20	20	285	313	0012	12/14/2018	2100	0.00	27.00	0.00	0.00
9	1	2021	20	20	285	313	0013	12/14/2018	2100	0.00	27.00	0.00	0.00
9	1	2021	20	20	285	313	0014	12/14/2018	2100	0.00	27.00	0.00	0.00
9	1	2021	20	20	285	313	0015	12/14/2018	2100	0.00	27.00	0.00	0.00
9	1	2021	20	20	285	313	0016	12/14/2018	2100	0.00	27.00	0.00	0.00
9	1	2021	20	20	285	313	0017	12/14/2018	2100	0.00	27.00	0.00	0.00
9	1	2021	20	20	285	313	0018	12/14/2018	2100	0.00	27.00	0.00	0.00
9	1	2021	20	20	285	313	0019	12/14/2018	2100	0.00	27.00	0.00	0.00
9	1	2021	20	20	285	313	0020	12/14/2018	2100	0.00	27.00	0.00	0.00
9	1	2021	20	20	285	313	0021	12/14/2018	2100	0.00	27.00	0.00	0.00
9	1	2021	20	20	285	313	0022	12/14/2018	2100	0.00	27.00	0.00	0.00
9	1	2021	20	20	285	313	0023	12/14/2018	2100	0.00	27.00	0.00	0.00
9	1	2021	20	20	285	313	0024	12/14/2018	2100	0.00	27.00	0.00	0.00
9	1	2021	20	20	285	313	0025	12/14/2018	2100	0.00	27.00	0.00	0.00
9	1	2021	20	20	285	313	0026	12/14/2018	2100	0.00	27.00	0.00	0.00
9	1	2021	20	20	285	313	0027	12/14/2018	2100	0.00	27.00	0.00	0.00
9	1	2021	20	20	285	313	0028	12/14/2018	2100	0.00	27.00	0.00	0.00
9	1	2021	20	20	285	313	0029	12/14/2018	2100	0.00	27.00	0.00	0.00
9	1	2021	20	20	285	313	0030	12/14/2018	2100	0.00	27.00	0.00	0.00
9	1	2021	20	20	285	313	0031	12/14/2018	2100	0.00	27.00	0.00	0.00
9	1	2021	20	20	285	313	0032	12/14/2018	2100	0.00	27.00	0.00	0.00
9	1	2021	20	20	285	313	0033	12/14/2018	2100	0.00	27.00	0.00	0.00
9	1	2021	20	20	285	313	0034	12/14/2018	2100	0.00	27.00	0.00	0.00
9	1	2021	20	20	285	313	0035	12/14/2018	2100	0.00	27.00	0.00	0.00
9	1	2021	20	20	285	313	0036	12/14/2018	2100	0.00	27.00	0.00	0.00
9	1	2021	20	20	285	313	0037	12/14/2018	2100	0.00	27.00	0.00	0.00
9	1	2021	20	20	285	313	0038	12/14/2018	2100	0.00	27.00	0.00	0.00
9	1	2021	20	20	285	313	0039	12/14/2018	2100	0.00	27.00	0.00	0.00
9	1	2021	20	20	285	313	0040	12/14/2018	2100	0.00	27.00	0.00	0.00
9	1	2021	20	20	285	313	0041	12/14/2018	2100	0.00	27.00	0.00	0.00
9	1	2021	20	20	285	313	0042	12/14/2018	2100	0.00	27.00	0.00	0.00
9	1	2021	20	20	285	313	0043	12/14/2018	2100	0.00	27.00	0.00	0.00
9	1	2021	20	20	285	313	0044	12/14/2018	2100	0.00	27.00	0.00	0.00
9	1	2021	20	20	285	313	0045	12/14/2018	2100	0.00	27.00	0.00	0.00
9	1	2021	20	20	285	313	0046	12/14/2018	2100	0.00	27.00	0.00	0.00
9	1	2021	20	20	285	313	0047	12/14/2018	2100	0.00	27.00	0.00	0.00
9	1	2021	20	20	285	313	0048	12/14/2018	2100	0.00	27.00	0.00	0.00
9	1	2021	20	20	285	313	0049	12/14/2018	2100	0.00	27.00	0.00	0.00
9	1	2021	20	20	285	313	0050	12/14/2018	2100	0.00	27.00	0.00	0.00
9	1	2021	20	20	285	313	0051	12/14/2018	2100	0.00	27.00	0.00	0.00
9	1	2021	20	20	285	313	0052	12/14/2018	2100	0.00	27.00	0.00	0.00
9	1	2021	20	20	285	313	0053	12/14/2018	2100	0.00	27.00	0.00	0.00
9	1	2021	20	20	285	313	0054	12/14/2018	2100	0.00	27.00	0.00	0.00
9	1	2021	20	20	285	313	0055	12/14/2018	2100	0.00	27.00	0.00	0.00
9	1	2021	20	20	285	313	0056	12/14/2018	2100	0.00	27.00	0.00	0.00
9	1	2021	20	20	285	313	0057	12/14/2018	2100	0.00	27.00	0.00	0.00
9	1	2021	20	20	285	313	0058	12/14/2018	2100	0.00	27.00	0.00	0.00
9	1	2021	20	20	285	313	0059	12/14/2018	2100	0.00	27.00	0.00	0.00
9	1	2021	20	20	285	313	0060	12/14/2018	2100	0.00	27.00	0.00	0.00
9	1	2021	20	20	285	313	0061	12/14/2018	2100	0.00	27.00	0.00	0.00
9	1	2021	20	20	285	313	0062	12/14/2018	2100	0.00	27.00	0.00	0.00
9	1	2021	20	20	285	313	0063	12/14/2018	2100	0.00	27.00	0.00	0.00
9	1	2021	20	20	285	313	0064	12/14/2018	2100	0.00	27.00	0.00	0.00
9	1	2021	20	20	285	313	0065	12/14/2018	2100	0.00	27.00	0.00	0.00
9	1	2021	20	20	285	313	0066	12/14/2018	2100	0.00	27.00	0.00	0.00
9	1	2021	20	20	285	313	0067	12/14/2018	2100	0.00	27.00	0.00	0.00
9	1	2021	20	20	285	313	0068	12/14/2018	2100	0.00	27.00	0.00	0.00
9	1	2021	20	20	285	313	0069	12/14/2018	2100	0.00	27.00	0.00	0.00
9	1	2021	20	20	285	313	0070	12/14/2018	2100	0.00	27.00	0.00	0.00
9	1	2021	20	20	285	317	0001	12/14/2018	2100	0.00	27.00	0.00	0.00
9	1	2021	20	20	285	317	0002	12/14/2018	2100	0.00	27.00	0.00	0.00
9	1	2021	20	20	285	317	0003	12/14/2018	2100	0.00	27.00	0.00	0.00
9	1	2021	20	20	285	317	0004	12/14/2018	2100	0.00	27.00	0.00	0.00
9	1	2021	20	20	285	317	0005	12/14/2018	2100	0.00	27.00	0.00	0.00
9	1	2021	20	20	285	317	0006	12/14/2018	2100	0.00	27.00	0.00	0.00
9	1	2021	20	20	285	317	0007	12/14/2018	2100	0.00	27.00	0.00	0.00
9	1	2021	20	20	285	317	0008	12/14/2018	2100	0.00	27.00	0.00	0.00
9	1	2021	20	20	285	317	0009	12/14/2018	2100	0.00	27.00	0.00	0.00
9	1	2021	20	20	285	317	0010	12/14/2018	2100	0.00	27.00	0.00	0.00
9	1	2021	20	20	285	317	0011	12/14/2018	2100	0.00	27.00	0.00	0.00
9	1	2021	20	20	285	317	0012	12/14/2018	2100	0.00	27.00	0.00	0.00
9	1	2021	20	20	285	317	0013	12/14/2018	2100	0.00	27.00	0.00	0.00
9	1	2021	20	20	285	317	0014	12/14/2018	2100	0.00	27.00	0.00	0.00
9	1	2021	20	20	285	317	0015	12/14/2018	2100	0.00	27.00	0.00	0.00
9	1	2021	20	20	285	317	0016	12/14/2018	2100	0.00	27.00	0.00	0.00
9	1	2021	20	20	285	317	0017	12/14/2018	2100	0.00	27.00	0.00	0.00
9	1	2021	20	20	285	317	0018	12/14/2018	2100	0.00	27.00	0.00	0.00
9	1	2021	20	20	285	317	0019	12/14/2018	2100	0.00	27.00	0.00	0.00
9	1	2021	20	20	285	317	0020	12/14/2018	2100	0.00	27.00	0.00	0.00
9	1	2021	20	20	285	317	0021	12/14/2018	2100	0.00	27.00	0.00	0.00
9	1	2021	20	20	285	317	0022	12/14/2018	2100	0.00	27.00	0.00	0.00
9	1	2021	20	20	285	317	0023	12/14/2018	2100	0.00	27.00	0.00	0.00
9	1	2021	20	20	285	317	0024	12/14/2018	2100	0.00	27.00	0.00	0.00
9	1	2021	20	20	285	317	0025	12/14/2018	2100	0.00	27.00	0.00	0.00
9	1	2021	20	20	285	317	0026	12/14/2018	2100	0.00	27.00	0.00	0.00
9	1	2021	20	20	285	317	0027	12/14/2018	2100	0.00	27.00	0.00	0.00
9	1	2021	20	20	285	317	0028	12/14/2018	2100	0.00	27.00	0.00	0.00
9	1	2021	20	20	285	317	0029	12/14/2018	2100	0.00	27.00	0.00	0.00
9	1	2021	20	20	285	317	0030	12/14/2018	2100	0.00	27.00	0.00	0.00
9	1	2021	20	20	285	317	0031	12/14/2018	2100	0.00	27.00	0.00	0.00
9	1	2021	20	20	285	317	0032	12/14/2018	2100	0.00	27.00	0.00	0.00
9	1	2021	20	20	285	317	0033	12/14/2018	2100	0.00	27.00	0.00	0.00
9	1	2021	20	20	285	317	0034	12/14/2018	2100	0.00	27.00	0.00	0.00
9	1	2021	20	20	285	317	0035	12/14/2018	2100	0.00	27.00	0.00	0.00
9	1	2021	20	20	285	317	0036	12/14/2018	2100	0.00	27.00	0.00	0.00
9	1	2021	20	20	285	317	0037	12/14/2018	2100	0.00	27.00	0.00	0.00
9	1	2021	20	20	285	317	0038	12/14/2018	2100	0.00	27.00	0.00	0.00
9	1	2021	20	20	285	317	0039	12/14/2018	2100	0.00	27.00	0.00	0.00
9	1	2021	20	20	285	317	0040	12/14/2018	2100	0.00	27.00	0.00	0.00
9	1	2021	20	20	285	317	0041	12/14/2018	2100	0.00	27.00	0.00	0.00
9	1	2021	20	20	285	317	0042	12/14/2018	2100	0.00	27.00	0.00	0.00
9	1	2021	20	20	285	317	0043	12/14/2018	2100	0.00	27.00	0.00	0.00
9	1	2021	20	20	285	317	0044	12/14/2018	2100	0.00	27.00	0.00	0.00
9	1	2021	20	20	285	317	0045	12/14/2018	2100	0.00	27.00	0.00	0.00
9	1	2021	20	20	285	317	0046	12/14/2018	2100	0.00	27.00	0.00	0.00
9	1	2021	20	20	285	317	0047	12/14/2018	2100	0.00	27.00	0.00	0.00
9	1	2021	20	20	285	317	0048	12/14/2018	2100	0.00	27.00	0.00	0.00
9	1	2021	20	20	285	317	0049	12/14/2018	2100	0.00	27.00	0.00	0.00
9	1	2021	20	20	285	317	0050	12/14/2018	2100	0.00	27.00	0.00	0.00
9	1	2021	20	20	285	317	0051	12/14/2018	2100	0.00	27.00	0.00	0.00
9	1	2021	20	20	285	317	0052	12/14/2018	2100	0.00	27.00	0.00	0.00
9	1	2021	20	20	285	317	0053	12/14/2018	2100	0.00	27.00	0.00	0.00
9	1	2021	20	20	285	317	0

9	8	2013	2	0	251	14.5	807.3	9/8/13 3:00	26.98	0.117	27.669	0.120
9	8	2013	2	15	251	14.5	807.2	9/8/13 3:15	26.97	0.114	27.666	0.117
9	8	2013	2	30	251	14.2	807.2	9/8/13 3:30	26.97	0.114	27.666	0.117
9	8	2013	2	45	251	13.5	807.1	9/8/13 3:45	26.97	0.110	27.662	0.113
9	8	2013	3	0	251	13.4	807	9/8/13 4:00	26.97	0.107	27.658	0.109
9	8	2013	3	15	251	13.5	807	9/8/13 4:15	26.97	0.107	27.658	0.109
9	8	2013	3	30	251	13.6	807	9/8/13 4:30	26.97	0.107	27.658	0.109
9	8	2013	3	45	251	13.5	807	9/8/13 4:45	26.97	0.107	27.658	0.109
9	8	2013	4	0	251	13.8	807	9/8/13 5:00	26.97	0.107	27.659	0.109
9	8	2013	4	15	251	13.8	806.9	9/8/13 5:15	26.96	0.104	27.655	0.106
9	8	2013	4	30	251	14	806.8	9/8/13 5:30	26.96	0.100	27.652	0.103
9	8	2013	4	45	251	14.5	806.8	9/8/13 5:45	26.96	0.100	27.652	0.103
9	8	2013	5	0	251	14.2	806.8	9/8/13 6:00	26.96	0.100	27.652	0.103
9	8	2013	5	15	251	14.3	806.8	9/8/13 6:15	26.96	0.100	27.652	0.103
9	8	2013	5	30	251	14.3	806.9	9/8/13 6:30	26.96	0.104	27.656	0.106
9	8	2013	5	45	251	14	806.9	9/8/13 6:45	26.96	0.104	27.655	0.106
9	8	2013	6	0	251	13.9	807	9/8/13 7:00	26.97	0.107	27.659	0.109
9	8	2013	6	15	251	13.9	807	9/8/13 7:15	26.97	0.107	27.659	0.109
9	8	2013	6	30	251	14.7	807.1	9/8/13 7:30	26.97	0.110	27.663	0.113
9	8	2013	6	45	251	16	807.2	9/8/13 7:45	26.97	0.114	27.667	0.118
9	8	2013	7	0	251	16.9	807.2	9/8/13 8:00	26.97	0.114	27.668	0.118
9	8	2013	7	15	251	18	807.2	9/8/13 8:15	26.97	0.114	27.668	0.119
9	8	2013	7	30	251	19	807.2	9/8/13 8:30	26.97	0.114	27.669	0.120
9	8	2013	7	45	251	19.5	807.2	9/8/13 8:45	26.97	0.114	27.670	0.120
9	8	2013	8	0	251	20.3	807.2	9/8/13 9:00	26.97	0.114	27.670	0.121
9	8	2013	8	15	251	20.6	807.1	9/8/13 9:15	26.97	0.110	27.667	0.118
9	8	2013	8	30	251	21.3	807.1	9/8/13 9:30	26.97	0.110	27.667	0.118
9	8	2013	8	45	251	21.8	807.2	9/8/13 9:45	26.97	0.114	27.671	0.122
9	8	2013	9	0	251	22.8	807.1	9/8/13 10:00	26.97	0.110	27.668	0.119
9	8	2013	9	15	251	23.5	807	9/8/13 10:15	26.97	0.107	27.666	0.116
9	8	2013	9	30	251	23.9	807	9/8/13 10:30	26.97	0.107	27.666	0.117
9	8	2013	9	45	251	24.1	806.8	9/8/13 10:45	26.96	0.100	27.659	0.110
9	8	2013	10	0	251	24.3	806.6	9/8/13 11:00	26.95	0.094	27.652	0.103
9	8	2013	10	15	251	25.3	806.5	9/8/13 11:15	26.95	0.090	27.650	0.100
9	8	2013	10	30	251	25.3	806.3	9/8/13 11:30	26.94	0.084	27.643	0.094
9	8	2013	10	45	251	26	806.2	9/8/13 11:45	26.94	0.080	27.640	0.091
9	8	2013	11	0	251	26.1	806.1	9/8/13 12:00	26.94	0.077	27.636	0.087
9	8	2013	11	15	251	26.3	805.8	9/8/13 12:15	26.93	0.067	27.626	0.077
9	8	2013	11	30	251	26.6	805.7	9/8/13 12:30	26.92	0.063	27.623	0.074
9	8	2013	11	45	251	27.3	805.4	9/8/13 12:45	26.91	0.053	27.613	0.064
9	8	2013	12	0	251	27.2	805.3	9/8/13 13:00	26.91	0.050	27.610	0.061
9	8	2013	12	15	251	27.9	805.2	9/8/13 13:15	26.91	0.047	27.607	0.058
9	8	2013	12	30	251	27.6	805.1	9/8/13 13:30	26.90	0.043	27.603	0.054
9	8	2013	12	45	251	28	804.9	9/8/13 13:45	26.90	0.037	27.597	0.047
9	8	2013	13	0	251	27.9	804.7	9/8/13 14:00	26.89	0.030	27.590	0.040
9	8	2013	13	15	251	28.1	804.5	9/8/13 14:15	26.88	0.023	27.583	0.034
9	8	2013	13	30	251	28.3	804.3	9/8/13 14:30	26.88	0.017	27.576	0.027
9	8	2013	13	45	251	28.2	804.1	9/8/13 14:45	26.87	0.010	27.569	0.020
9	8	2013	14	0	251	28.3	803.8	9/8/13 15:00	26.86	0.000	27.559	0.010
9	8	2013	14	15	251	28.1	803.6	9/8/13 15:15	26.85	-0.007	27.552	0.003
9	8	2013	14	30	251	28.2	803.4	9/8/13 15:30	26.85	-0.013	27.545	-0.004
9	8	2013	14	45	251	28.4	803.2	9/8/13 15:45	26.84	-0.020	27.539	-0.011
9	8	2013	15	0	251	28.7	803	9/8/13 16:00	26.83	-0.027	27.532	-0.017
9	8	2013	15	15	251	28.4	802.8	9/8/13 16:15	26.83	-0.033	27.525	-0.024
9	8	2013	15	30	251	28.5	802.6	9/8/13 16:30	26.82	-0.040	27.518	-0.031
9	8	2013	15	45	251	28.4	802.5	9/8/13 16:45	26.82	-0.043	27.515	-0.035
9	8	2013	16	0	251	28.5	802.3	9/8/13 17:00	26.81	-0.050	27.508	-0.041
9	8	2013	16	15	251	28.6	802.2	9/8/13 17:15	26.81	-0.053	27.504	-0.045
9	8	2013	16	30	251	28.5	802.2	9/8/13 17:30	26.81	-0.053	27.504	-0.045
9	8	2013	16	45	251	27.7	802.2	9/8/13 17:45	26.81	-0.053	27.504	-0.045
9	8	2013	17	0	251	27.6	802.2	9/8/13 18:00	26.81	-0.053	27.504	-0.045
9	8	2013	17	15	251	27.3	802.2	9/8/13 18:15	26.81	-0.053	27.504	-0.046
9	8	2013	17	30	251	26.9	802.2	9/8/13 18:30	26.81	-0.053	27.503	-0.046
9	8	2013	17	45	251	25.9	802.3	9/8/13 18:45	26.81	-0.050	27.506	-0.043
9	8	2013	18	0	251	25.4	802.4	9/8/13 19:00	26.81	-0.047	27.509	-0.040
9	8	2013	18	15	251	25.2	802.4	9/8/13 19:15	26.81	-0.047	27.509	-0.040
9	8	2013	18	30	251	25	802.5	9/8/13 19:30	26.82	-0.043	27.512	-0.037
9	8	2013	18	45	251	25	802.6	9/8/13 19:45	26.82	-0.040	27.516	-0.034
9	8	2013	19	0	251	24.5	803	9/8/13 20:00	26.83	-0.027	27.529	-0.020
9	8	2013	19	15	251	22.4	803.3	9/8/13 20:15	26.84	-0.017	27.538	-0.011
9	8	2013	19	30	251	20.8	803.4	9/8/13 20:30	26.85	-0.013	27.540	-0.009
9	8	2013	19	45	251	19.7	803.4	9/8/13 20:45	26.85	-0.013	27.539	-0.010
9	8	2013	20	0	251	19.1	803.6	9/8/13 21:00	26.85	-0.007	27.546	-0.003
9	8	2013	20	15	251	18.8	803.8	9/8/13 21:15	26.86	0.000	27.553	0.003
9	8	2013	20	30	251	18.9	803.9	9/8/13 21:30	26.86	0.003	27.556	0.007
9	8	2013	20	45	251	19.2	804	9/8/13 21:45	26.87	0.007	27.560	0.010
9	8	2013	21	0	251	19.2	804.1	9/8/13 22:00	26.87	0.010	27.563	0.014
9	8	2013	21	15	251	19.3	804.2	9/8/13 22:15	26.87	0.013	27.567	0.017
9	8	2013	21	30	251	18.7	804.2	9/8/13 22:30	26.87	0.013	27.566	0.017
9	8	2013	21	45	251	17.8	804.3	9/8/13 22:45	26.88	0.017	27.569	0.020
9	8	2013	22	0	251	18.1	804.3	9/8/13 23:00	26.88	0.017	27.569	0.020
9	8	2013	22	15	251	18.8	804.5	9/8/13 23:15	26.88	0.023	27.577	0.027
9	8	2013	22	30	251	19.4	804.6	9/8/13 23:30	26.89	0.027	27.580	0.031
9	8	2013	22	45	251	19.2	804.5	9/8/13 23:45	26.88	0.023	27.577	0.028
9	8	2013	23	0	251	19	804.6	9/9/13 0:00	26.89	0.027	27.580	0.031
9	8	2013	23	15	251	18.4	804.7	9/9/13 0:15	26.89	0.030	27.583	0.034
9	8	2013	23	30	251	17.5	804.6	9/9/13 0:30	26.89	0.027	27.579	0.030
9	8	2013	23	45	251	16.8	804.7	9/9/13 0:45	26.89	0.030	27.582	0.033
9	9	2013	0	0	252	16.3	804.7	9/9/13 1:00	26.89	0.030	27.582	0.032
9	9	2013	0	15	252	15.9	804.6	9/9/13 1:15	26.89	0.027	27.578	0.029
9	9	2013	0	30	252	15.3	804.6	9/9/13 1:30	26.89	0.027	27.577	0.028
9	9	2013	0	45	252	15.2	804.6	9/9/13 1:45	26.89	0.027	27.577	0.028
9	9	2013	1	0	252	15.7	804.5	9/9/13 2:00	26.88	0.023	27.574	0.025
9	9	2013	1	15	252	14.6	804.5	9/9/13 2:15	26.88	0.023	27.573	0.024
9	9	2013	1	30	252	13.6	804.5	9/9/13 2:30	26.88	0.023	27.573	0.024
9	9	2013	1	45	252	13	804.5	9/9/13 2:45	26.88	0.023	27.572	0.023
9	9	2013	2	0	252	13.2	804.4	9/9/13 3:00	26.88	0.020	27.569	0.020
9	9	2013	2	15	252	12.9	804.2	9/9/13 3:15	26.87	0.013	27.562	0.013
9	9	2013	2	30	252	12.9	804.1	9/9/13 3:30	26.87	0.010	27.559	0.009
9	9	2013	2	45	252	12.5	804	9/9/13 3:45	26.87	0.007	27.555	0.006
9	9	2013	3	0	252	12.5	804	9/9/13 4:00	26.87	0.007	27.555	0.006
9	9	2013	3	15	252	12.4	804	9/9/13 4:15	26.87	0.007	27.555	0.006
9	9	2013	3	30	252	12.5	804	9/9/13 4:30	26.87	0.007	27.555	0.006
9	9	2013	3	45	252	12.5	803.9	9/9/13 4:45	26.86	0.003	27.551	0.002
9	9	2013	4	0	252	12.2	803.8	9/9/13 5:00	26.86	0.000	27.548	-0.001
9	9	2013	4	15	252	12.2	803.8	9/9/13 5:15	26.86	0.000	27.548	-0.001
9	9	2013	4	30	252	12.2	803.8	9/9/13 5:30	26.86	0.000	27.548	-0.001
9	9	2013	4	45	252	12	803.7	9/9/13 5:45	26.86	-0.003	27.544	-0.005
9	9	2013	5	0	252	12.1	803.8	9/9/13 6:00	26.86	0.000	27.548	-0.002
9	9	2013	5	15	252	12	803.8	9/9/13 6:15	26.86	0.000	27.548	-0.002
9	9	2013	5	30	252	11.7	803.8	9/9/13 6:30	26.86	0.000	27.547	-0.002
9	9	2013	5	45	252	11.7	803.9	9/9/13 6:45	26.86	0.003	27.551	0.002
9	9	2013	6	0	252	11.7	804	9/9/13 7:00	26.87	0.007	27.554	0.005
9	9	2013	6	15	252	11.7	804.1	9/9/13 7:15	26.87	0.010	27.558	0.008
9	9	2013	6	30	252	12.6	804.2	9/9/13 7:30	26.87	0.013	27.562	0.013
9	9	2013	6	45	252	14	804.2	9/9/13 7:45	26.87	0.013	27.563	0.014
9	9	2013	7	0	252	15.6	804.4	9/9/13 8:00	26.88	0.020	27.571	0.022
9	9	2013	7	15	252	17	804.3	9/9/13 8:15	26.88	0.017	27.568	0.019
9	9	2013	7	30	252	18.2	804.3	9/9/13 8:30	26.88	0.017	27.569	0.020
9	9	2013	7	45	252	19	804.3	9/9/13 8:45	26.88	0.017	27.570	0.021
9	9	2013	8	0	252	19.5	804.4	9/9/13 9:00	26.88	0.020	27.574	0.024
9	9	2013	8	15	252	20.2	804.4	9/9/13 9:15	26.88	0.020	27.574	0.025
9	9	2013	8	30	252	20.9	804.4	9/9/13 9:30	26.88	0.020	27.575	0.025
9	9	2013	8	45	252	21.3	804.5	9/9/13 9:45	26.88	0.023	27.578	0.029
9	9	2013	9	0	252	21.5	804.4	9/9/13 10:00	26.88	0.020	27.575	0.026
9	9	2013	9	15	252	21.6	804.4	9/9/13 10:15	26.88	0.020	27.575	0.026
9	9	2013	9	30	252	22.3	804.4	9/9/13 10:30	26.88	0.020	27.576	0.026
9	9	2013	9	45	252	22.9	804.3	9/9/13 10:45	26.88	0.017	27.573	0.023
9	9	2013	10	0	252	23.1	804.3	9/9/13 11:00	26.88	0.017	27.573	0.023
9	9	2013	10	15	252	23.8	804.2	9/9/13 11:15	26.87	0.013	27.570	0.021
9	9	2013	10	30	252	23.9	804.1	9/9/13 11:30	26.87	0.010	27.566	0.017
9	9	2013	10	45	252	24.4	804	9/9/13 11:45	26.87	0.007	27.563	0.014
9	9	2013	11	0	252	25	803.9	9/9/13 12:00	26.86	0.003	27.560	0.011
9	9	2013	11	15	252	25.4	803.8	9/9/13 12:15	26.86	0.000	27.557	0.008
9	9	2013	11	30	252	25.2	803.6	9/9/13 12:30	26.85	-0.007	27.550	0.001
9	9	2013	11	45	252	25.7	803.3	9/9/13 12:45	26.84	-0.017	27.540	-0.009
9	9	2013	12	0	252	25.8	803.1	9/9/13 13:00	26.84	-0.023	27.533	-0.016
9	9	2013	12	15	252	26.1	803	9/9/13 13:15	26.83	-0.027	27.530	-0.019
9	9	2013	12	30	252	26.2	802.8	9/9/13 13:30	26.83	-0.033	27.523	-0.026
9	9	2013	12	45	252	27	802.6	9/9/13 13:45	26.82	-0.040	27.517	-0.032
9	9	2013	13	0	252	26.6	802.5	9/9/13 14:00	26.82	-0.043	27.513	-0.036
9	9	2013	13	15	252	27	802.2	9/9/13 14:15	26.81	-0.053	27.503	-0.046
9	9	2013	13	30	252	26.7	802.2	9/9/13 14:30	26.81	-0.053	27.503	-0.046
9	9	2013	13	45	252	27.2	802	9/9/13 14:45	26.80	-0.060	27.497	-0.053
9	9	2013	14	0	252	27	801.7	9/9/13 15:00	26.79	-0.070	27.486	-0.063
9	9	2013	14	15	252	27	801.4	9/9/13 15:15	26.78	-0.080	27.476	-0.073
9	9	2013	14	30	252	27.5	801.1	9/9/13 15:30	26.77	-0.090	27.466	-0.083
9	9	2013	14	45	252	27.4	800.9	9/9/13 15:45	26.76	-0.097	27.459	-0.090
9	9	2013	15	0	252	27.5	800.8	9/9/13 16:00	26.76	-0.100	27.456	-0.094
9	9	2013	15	15	252	27.8	800.7	9/9/13 16:15	26.76	-0.104	27.452	-0.097
9	9	2013	15	30	252	27.1	800.7	9/9/13 16:30	26.76	-0.104	27.452	-0.097
9	9	2013	15	45	252	27.5	800.6	9/9/13 16:45	26.75	-0.107	27.449	-0.100
9	9	2013	16	0	252	27.3	800.5	9/9/13 17:00	26.75	-0.110	27.445	-0.104
9	9	2013	16	15	252	26.9	800.4	9/9/13 17:15	26.75	-0.114	27.442	-0.108
9	9	2013	16	30	252	26.7	800.5	9/9/13 17:30	26.75	-0.110	27.445	-0.104
9	9	2013	16	45	252	27.1	800.4	9/9/13 17:45	26.75	-0.114	27.442	-0.108
9	9	2013	17	0	252	27.1	800.4	9/9/13 18:00	26.75	-0.114	27.442	-0.108
9	9	2013	17	15	252	26.7	800.4	9/9/13 18:15	26.75	-0.114	27.441	-0.108
9	9	2013	17	30	252	25.9	800.5	9/9/13 18:30	26.75	-0.110	27.444	-0.105
9	9	2013	17	45	252	25.2	800.6	9/9/13 18:45	26.75	-0.107	27.447	-0.102
9	9	2013	18	0	252	24.9	800.8	9/9/13 19:00	26.76	-0.100	27.454	-0.095
9	9	2013	18	15	252	24.5	801	9/9/13 19:15	26.77	-0.094	27.460	-0.089
9	9	2013	18	30	252	24.1	801.2	9/9/13 19:30	26.77	-0.087	27.467	-0.082
9	9	2013	18	45	252	24	801.4	9/9/13 19:45	26.78	-0.080	27.474	-0.075
9	9	2013	19	0	252	24.1	801.5	9/9/13 20:00	26.78	-0.077	27.477	-0.072
9	9	2013	19	15	252	23.8	801.7	9/9/13 20:15	26.79	-0.070	27.484	-0.065
9	9	2013	19	30	252	23.3	801.9	9/9/13 20:30	26.80	-0.063	27.491	-0.059
9	9	2013	19	45	252	22.9	802.1	9/9/13 20:45	26.80	-0.057	27.497	-0.052
9	9	2013	20	0	252	22.4	802.3	9/9/13 21:00	26.81	-0.050	27.504	-0.046
9	9	2013	20	15	252	22	802.5	9/9/13 21:15	26.82	-0.043	27.510	-0.039
9	9	2013	20	30	252	21.8	802.7	9/9/13 21:30	26.82	-0.037	27.517	-0.032
9	9	2013	20	45	252	21.3	802.9	9/9/13 21:45	26.83	-0.030	27.523	-0.026
9	9	2013	21	0	252	20.9	803.2	9/9/13 22:00	26.84	-0.020	27.533	-0.016
9	9	2013	21	15	252	20.6	803.3	9/9/13 22:15	26.84	-0.017	27.537	-0.013
9	9	2013	21	30	252	20.2	803.6	9/9/13 22:30	26.85	-0.007	27.547	-0.003
9	9	2013	21	45	252	19.9	803.7	9/9/13 22:45	26.86	-0.003	27.550	0.001
9	9	2013	22	0	252	19.7	803.8	9/9/13 23:00	26.86	0.000	27.553	0.004
9	9	2013	22	15	252	19.5	803.8	9/9/13 23:15	26.86	0.000	27.553	0.004
9	9	2013	22	30	252	19.3	803.9	9/9/13 23:30	26.86	0.003	27.556	0.007
9	9	2013	22	45	252	19.1	803.9	9/9/13 23:45	26.86	0.003	27.556	0.007
9	9	2013	23	0	252	19	803.9	9/10/13 0:00	26.86	0.003	27.556	0.007
9	9	2013	23	15	252	19	803.9	9/10/13 0:15	26.86	0.003	27.556	0.007
9	9	2013	23	30	252	18.7	803.9	9/10/13 0:30	26.86	0.003	27.556	0.007
9	9	2013	23	45	252	18.6	803.9	9/10/13 0:45	26.86	0.003	27.556	0.007
9	10	2013	0	0	253	18.4	804	9/10/13 1:00	26.87	0.007	27.559	0.010
9	10	2013	0	15	253	17.8	804.1	9/10/13 1:15	26.87	0.010	27.562	0.013
9	10	2013	0	30	253	17.2	804.2	9/10/13 1:30	26.87	0.013	27.565	0.016
9	10	2013	0	45	253	16.8	804.2	9/10/13 1:45	26.87	0.013	27.565	0.016
9	10	2013	1	0	253	16.4	804.2	9/10/13 2:00	26.87	0.013	27.565	0.015
9	10	2013	1	15	253	16	804.3	9/10/13 2:15	26.88	0.017	27.568	0.018
9	10	2013	1	30	253	15.4	804.3	9/10/13 2:30	26.88	0.017	27.567	0.018
9	10	2013	1	45	253	15.1	804.2	9/10/13 2:45	26.87	0.013	27.564	0.014
9	10	2013	2	0	253	14.8	804.1	9/10/13 3:00	26.87	0.010	27.560	0.011
9	10	2013	2	15	253	14.2	804	9/10/13 3:15	26.87	0.007	27.556	0.007
9	10	2013	2	30	253	14	803.9	9/10/13 3:30	26.86	0.003	27.552	0.003
9	10	2013	2	45	253	13.8	803.9	9/10/13 3:45	26.86	0.003	27.552	0.003
9	10	2013	3	0	253	13.4	803.8	9/10/13 4:00	26.86	0.000	27.549	-0.001
9	10	2013	3	15	253	13.7	803.8	9/10/13 4:15	26.86	0.000	27.549	0.000
9	10	2013	3	30	253	13.9	803.9	9/10/13 4:30	26.86	0.003	27.552	0.003
9	10	2013	3	45	253	14.1	803.9	9/10/13 4:45	26.86	0.003	27.553	0.003
9	10	2013	4	0	253	13.4	804	9/10/13 5:00	26.87	0.007	27.555	0.006
9	10	2013	4	15	253	13.6	804.1	9/10/13 5:15	26.87	0.010	27.559	0.010
9	10	2013	4	30	253	13.5	804.1	9/10/13 5:30	26.87	0.010	27.559	0.010
9	10	2013	4	45	253	13.6	804.2	9/10/13 5:45	26.87	0.013	27.562	0.013
9	10	2013	5	0	253	13.9	804.3	9/10/13 6:00	26.88	0.017	27.566	0.017
9	10	2013	5	15	253	14.4	804.3	9/10/13 6:15	26.88	0.017	27.566	0.017
9	10	2013	5	30	253	14.3	804.4	9/10/13 6:30	26.88	0.020	27.570	0.021
9	10	2013	5	45	253	14.4	804.5	9/10/13 6:45	26.88	0.023	27.573	0.024
9	10	2013	6	0	253	14.6	804.6	9/10/13 7:00	26.89	0.027	27.577	0.028
9	10	2013	6	15	253	15	804.7	9/10/13 7:15	26.89	0.030	27.581	0.031
9	10	2013	6	30	253	15.3	804.8	9/10/13 7:30	26.89	0.033	27.584	0.035
9	10	2013	6	45	253	15.4	805	9/10/13 7:45	26.90	0.040	27.591	0.042
9	10	2013	7	0	253	15.9	805.2	9/10/13 8:00	26.91	0.047	27.598	0.049
9	10	2013	7	15	253	16.6	805.2	9/10/13 8:15	26.91	0.047	27.599	0.050
9	10	2013	7	30	253	17.1	805.3	9/10/13 8:30	26.91	0.050	27.603	0.054
9	10	2013	7	45	253	17.5	805.3	9/10/13 8:45	26.91	0.050	27.603	0.054
9	10	2013	8	0	253	18	805.4	9/10/13 9:00	26.91	0.053	27.607	0.058
9	10	2013	8	15	253	17.8	805.5	9/10/13 9:15	26.92	0.057	27.610	0.061
9	10	2013	8	30	253	17.4	805.6	9/10/13 9:30	26.92	0.060	27.613	0.064
9	10	2013	8	45	253	16.7	805.8	9/10/13 9:45	26.93	0.067	27.620	0.070
9	10	2013	9	0	253	17.2	805.8	9/10/13 10:00	26.93	0.067	27.620	0.071
9	10	2013	9	15	253	17.6	805.9	9/10/13 10:15	26.93	0.070	27.624	0.074
9	10	2013	9	30	253	17.8	805.9	9/10/13 10:30	26.93	0.070	27.624	0.075
9	10	2013	9	45	253	18	805.9	9/10/13 10:45	26.93	0.070	27.624	0.075
9	10	2013	10	0	253	16.4	806.2	9/10/13 11:00	26.94	0.080	27.633	0.084
9	10	2013	10	15	253	15.6	806.4	9/10/13 11:15	26.95	0.087	27.639	0.090
9	10	2013	10	30	253	15.5	806.5	9/10/13 11:30	26.95	0.090	27.643	0.093
9	10	2013	10	45	253	15.6	806.4	9/10/13 11:45	26.95	0.087	27.639	0.090
9	10	2013	11	0	253	15.8	806.3	9/10/13 12:00	26.94	0.084	27.636	0.087
9	10	2013	11	15	253	16.1	806.2	9/10/13 12:15	26.94	0.080	27.633	0.084
9	10	2013	11	30	253	16.3	806.1	9/10/13 12:30	26.94	0.077	27.630	0.080
9	10	2013	11	45	253	16.3	805.9	9/10/13 12:45	26.93	0.070	27.623	0.074
9	10	2013	12	0	253	16.6	805.8	9/10/13 13:00	26.93	0.067	27.619	0.070
9	10	2013	12	15	253	17	805.7	9/10/13 13:15	26.92	0.063	27.616	0.067
9	10	2013	12	30	253	17.7	805.7	9/10/13 13:30	26.92	0.063	27.617	0.068
9	10	2013	12	45	253	18.2	805.7	9/10/13 13:45	26.92	0.063	27.617	0.068
9	10	2013	13	0	253	18.2	805.7	9/10/13 14:00	26.92	0.063	27.617	0.068
9	10	2013	13	15	253	18.2	805.6	9/10/13 14:15	26.92	0.060	27.614	0.065
9	10	2013	13	30	253	17.4	805.6	9/10/13 14:30	26.92	0.060	27.613	0.064
9	10	2013	13	45	253	16.8	805.5	9/10/13 14:45	26.92	0.057	27.609	0.060
9	10	2013	14	0	253	16.4	805.6	9/10/13 15:00	26.92	0.060	27.612	0.063
9	10	2013	14	15	253	16.1	805.6	9/10/13 15:15	26.92	0.060	27.612	0.063
9	10	2013	14	30	253	15.9	805.5	9/10/13 15:30	26.92	0.057	27.609	0.060
9	10	2013	14	45	253	15.7	805.5	9/10/13 15:45	26.92	0.057	27.609	0.059
9	10	2013	15	0	253	15.5	805.5	9/10/13 16:00	26.92	0.057	27.608	0.059
9	10	2013	15	15	253	15.2	805.5	9/10/13 16:15	26.92	0.057	27.608	0.059
9	10	2013	15	30	253	15.5	805.5	9/10/13 16:30	26.92	0.057	27.608	0.059
9	10	2013	15	45	253	15.6	805.6	9/10/13 16:45	26.92	0.060	27.612	0.063
9	10	2013	16	0	253	15.5	805.7	9/10/13 17:00	26.92	0.063	27.615	0.066
9	10	2013	16	15	253	15.6	805.7	9/10/13 17:15	26.92	0.063	27.615	0.066
9	10	2013	16	30	253	15.3	805.7	9/10/13 17:30	26.92	0.063	27.615	0.066
9	10	2013	16	45	253	14.6	805.8	9/10/13 17:45	26.93	0.067	27.618	0.069
9	10	2013	17	0	253	14.4	805.9	9/10/13 18:00	26.93	0.070	27.621	0.072
9	10	2013	17	15	253	14.4	805.9	9/10/13 18:15	26.93	0.070	27.621	0.072
9	10	2013	17	30	253	14.3	806	9/10/13 18:30	26.93	0.074	27.625	0.075
9	10	2013	17	45	253	14.3	805.9	9/10/13 18:45	26.93	0.070	27.621	0.072
9	10	2013	18	0	253	14.4	805.9	9/10/13 19:00	26.93	0.070	27.621	0.072
9	10	2013	18	15	253	14.6	806	9/10/13 19:15	26.93	0.074	27.625	0.076
9	10	2013	18	30	253	14.6	806.1	9/10/13 19:30	26.94	0.077	27.628	0.079
9	10	2013	18	45	253	14.5	806.3	9/10/13 19:45	26.94	0.084	27.635	0.086
9	10	2013	19	0	253	14.5	806.4	9/10/13 20:00	26.95	0.087	27.639	0.089
9	10	2013	19	15	253	14.4	806.5	9/10/13 20:15	26.95	0.090	27.642	0.093
9	10	2013	19	30	253	14.4	806.6	9/10/13 20:30	26.95	0.094	27.645	0.096
9	10	2013	19	45	253	14.5	806.6	9/10/13 20:45	26.95	0.094	27.645	0.096
9	10	2013	20	0	253	14.6	806.7	9/10/13 21:00	26.96	0.097	27.649	0.100
9	10	2013	20	15	253	14.7	806.9	9/10/13 21:15	26.96	0.104	27.656	0.107
9	10	2013	20	30	253	14.6	806.9	9/10/13 21:30	26.96	0.104	27.656	0.107
9	10	2013	20	45	253	14.5	807	9/10/13 21:45	26.97	0.107	27.659	0.110
9	10	2013	21	0	253	14.5	807.1	9/10/13 22:00	26.97	0.110	27.663	0.113
9	10	2013	21	15	253	14.5	807	9/10/13 22:15	26.97	0.107	27.659	0.110
9	10	2013	21	30	253	14.4	807	9/10/13 22:30	26.97	0.107	27.659	0.110
9	10	2013	21	45	253	14.4	807	9/10/13 22:45	26.97	0.107	27.659	0.110
9	10	2013	22	0	253	14.4	807	9/10/13 23:00	26.97	0.107	27.659	0.110
9	10	2013	22	15	253	14.4	807	9/10/13 23:15	26.97	0.107	27.659	0.110
9	10	2013	22	30	253	14.4	806.9	9/10/13 23:30	26.96	0.104	27.656	0.106
9	10	2013	22	45	253	14.4	806.8	9/10/13 23:45	26.96	0.100	27.652	0.103
9	10	2013	23	0	253	14.4	806.8	9/11/13 0:00	26.96	0.100	27.652	0.103
9	10	2013	23	15	253	14.3	806.6	9/11/13 0:15	26.95	0.094	27.645	0.096
9	10	2013	23	30	253	14.2	806.5	9/11/13 0:30	26.95	0.090	27.642	0.093
9	10	2013	23	45	253	14.3	806.5	9/11/13 0:45	26.95	0.090	27.642	0.093
9	11	2013	0	0	254	14.3	806.5	9/11/13 1:00	26.95	0.090	27.642	0.093
9	11	2013	0	15	254	14.4	806.5	9/11/13 1:15	26.95	0.090	27.642	0.093
9	11	2013	0	30	254	14.4	806.6	9/11/13 1:30	26.95	0.094	27.645	0.096
9	11	2013	0	45	254	14.4	806.6	9/11/13 1:45	26.95	0.094	27.645	0.096
9	11	2013	1	0	254	14.5	806.6	9/11/13 2:00	26.95	0.094	27.645	0.096
9	11	2013	1	15	254	14.4	806.6	9/11/13 2:15	26.95	0.094	27.645	0.096
9	11	2013	1	30	254	14.4	806.4	9/11/13 2:30	26.95	0.087	27.638	0.089
9	11	2013	1	45	254	14.4	806.2	9/11/13 2:45	26.94	0.080	27.632	0.082
9	11	2013	2	0	254	14.4	806.2	9/11/13 3:00	26.94	0.080	27.632	0.082
9	11	2013	2	15	254	14.6	806.1	9/11/13 3:15	26.94	0.077	27.628	0.079
9	11	2013	2	30	254	14.6	806	9/11/13 3:30	26.93	0.074	27.625	0.076
9	11	2013	2	45	254	14.5	806	9/11/13 3:45	26.93	0.074	27.625	0.076
9	11	2013	3	0	254	14.5	806	9/11/13 4:00	26.93	0.074	27.625	0.076
9	11	2013	3	15	254	14.5	806	9/11/13 4:15	26.93	0.074	27.625	0.076
9	11	2013	3	30	254	14.5	806.1	9/11/13 4:30	26.94	0.077	27.628	0.079
9	11	2013	3	45	254	14.6	806.2	9/11/13 4:45	26.94	0.080	27.632	0.083
9	11	2013	4	0	254	14.6	806.2	9/11/13 5:00	26.94	0.080	27.632	0.083
9	11	2013	4	15	254	14.6	806.2	9/11/13 5:15	26.94	0.080	27.632	0.083
9	11	2013	4	30	254	14.5	806.2	9/11/13 5:30	26.94	0.080	27.632	0.082
9	11	2013	4	45	254	14.4	806.3	9/11/13 5:45	26.94	0.084	27.635	0.086
9	11	2013	5	0	254	14.6	806.4	9/11/13 6:00	26.95	0.087	27.639	0.089
9	11	2013	5	15	254	14.3	806.5	9/11/13 6:15	26.95	0.090	27.642	0.093
9	11	2013	5	30	254	*	*	9/11/13 6:30	#VALUE!	#VALUE!	#VALUE!	#VALUE!
9	11	2013	5	45	254	14	806.6	9/11/13 6:45	26.95	0.094	27.645	0.096
9	11	2013	6	0	254	13.9	806.7	9/11/13 7:00	26.96	0.097	27.648	0.099
9	11	2013	6	15	254	13.9	806.9	9/11/13 7:15	26.96	0.104	27.655	0.106
9	11	2013	6	30	254	14	807	9/11/13 7:30	26.97	0.107	27.659	0.110
9	11	2013	6	45	254	14.1	807	9/11/13 7:45	26.97	0.107	27.659	0.110
9	11	2013	7	0	254	14.2	807.1	9/11/13 8:00	26.97	0.110	27.662	0.113
9	11	2013	7	15	254	14.4	807.2	9/11/13 8:15	26.97	0.114	27.666	0.117
9	11	2013	7	30	254	14.6	807.2	9/11/13 8:30	26.97	0.114	27.666	0.117
9	11	2013	7	45	254	14.6	807.4	9/11/13 8:45	26.98	0.120	27.673	0.124
9	11	2013	8	0	254	14.8	807.4	9/11/13 9:00	26.98	0.120	27.673	0.124
9	11	2013	8	15	254	15.1	807.5	9/11/13 9:15	26.98	0.124	27.677	0.127
9	11	2013	8	30	254	15.3	807.7	9/11/13 9:30	26.99	0.130	27.684	0.134
9	11	2013	8	45	254	15.4	807.8	9/11/13 9:45	26.99	0.134	27.687	0.138
9	11	2013	9	0	254	15.4	807.8	9/11/13 10:00	26.99	0.134	27.687	0.138
9	11	2013	9	15	254	15.6	807.8	9/11/13 10:15	26.99	0.134	27.687	0.138
9	11	2013	9	30	254	16.1	807.8	9/11/13 10:30	26.99	0.134	27.688	0.138
9	11	2013	9	45	254	16.5	807.8	9/11/13 10:45	26.99	0.134	27.688	0.139
9	11	2013	10	0	254	17.3	807.8	9/11/13 11:00	26.99	0.134	27.689	0.139
9	11	2013	10	15	254	18	807.7	9/11/13 11:15	26.99	0.130	27.686	0.136
9	11	2013	10	30	254	18.7	807.5	9/11/13 11:30	26.98	0.124	27.679	0.130
9	11	2013	10	45	254	19	807.5	9/11/13 11:45	26.98	0.124	27.679	0.130
9	11	2013	11	0	254	19	807.5	9/11/13 12:00	26.98	0.124	27.679	0.130
9	11	2013	11	15	254	19.7	807.4	9/11/13 12:15	26.98	0.120	27.677	0.127
9	11	2013	11	30	254	20.1	807.3	9/11/13 12:30	26.98	0.117	27.673	0.124
9	11	2013	11	45	254	20.3	807.2	9/11/13 12:45	26.97	0.114	27.670	0.121
9	11	2013	12	0	254	20.9	807.1	9/11/13 13:00	26.97	0.110	27.667	0.118
9	11	2013	12	15	254	21.2	807	9/11/13 13:15	26.97	0.107	27.664	0.115
9	11	2013	12	30	254	21.4	806.8	9/11/13 13:30	26.96	0.100	27.657	0.108
9	11	2013	12	45	254	21.7	806.7	9/11/13 13:45	26.96	0.097	27.654	0.105
9	11	2013	13	0	254	22.3	806.5	9/11/13 14:00	26.95	0.090	27.648	0.098
9	11	2013	13	15	254	22.4	806.4	9/11/13 14:15	26.95	0.087	27.644	0.095
9	11	2013	13	30	254	22.5	806.3	9/11/13 14:30	26.94	0.084	27.641	0.092
9	11	2013	13	45	254	22.7	806.1	9/11/13 14:45	26.94	0.077	27.634	0.085
9	11	2013	14	0	254	22.9	806	9/11/13 15:00	26.93	0.074	27.631	0.082
9	11	2013	14	15	254	23.2	805.9	9/11/13 15:15	26.93	0.070	27.628	0.078
9	11	2013	14	30	254	23.2	805.8	9/11/13 15:30	26.93	0.067	27.624	0.075
9	11	2013	14	45	254	23.7	805.8	9/11/13 15:45	26.93	0.067	27.625	0.075
9	11	2013	15	0	254	23.7	805.7	9/11/13 16:00	26.92	0.063	27.621	0.072
9	11	2013	15	15	254	23.5	805.7	9/11/13 16:15	26.92	0.063	27.621	0.072
9	11	2013	15	30	254	23.6	805.7	9/11/13 16:30	26.92	0.063	27.621	0.072
9	11	2013	15	45	254	23.4	805.6	9/11/13 16:45	26.92	0.060	27.617	0.068
9	11	2013	16	0	254	23.3	805.5	9/11/13 17:00	26.92	0.057	27.614	0.065
9	11	2013	16	15	254	23.4	805.4	9/11/13 17:15	26.91	0.053	27.611	0.061
9	11	2013	16	30	254	23.2	805.4	9/11/13 17:30	26.91	0.053	27.610	0.061
9	11	2013	16	45	254	22.9	805.4	9/11/13 17:45	26.91	0.053	27.610	0.061
9	11	2013	17	0	254	22.6	805.5	9/11/13 18:00	26.92	0.057	27.613	0.064
9	11	2013	17	15	254	22.5	805.5	9/11/13 18:15	26.92	0.057	27.613	0.064
9	11	2013	17	30	254	21.9	805.5	9/11/13 18:30	26.92	0.057	27.613	0.064
9	11	2013	17	45	254	21	805.6	9/11/13 18:45	26.92	0.060	27.616	0.067
9	11	2013	18	0	254	19.9	805.8	9/11/13 19:00	26.93	0.067	27.622	0.073
9	11	2013	18	15	254	19.1	806	9/11/13 19:15	26.93	0.074	27.628	0.079
9	11	2013	18	30	254	18.6	806.4	9/11/13 19:30	26.95	0.087	27.642	0.092
9	11	2013	18	45	254	18.2	806.7	9/11/13 19:45	26.96	0.097	27.651	0.102
9	11	2013	19	0	254	17.9	806.7	9/11/13 20:00	26.96	0.097	27.651	0.102
9	11	2013	19	15	254	17.6	806.9	9/11/13 20:15	26.96	0.104	27.658	0.109
9	11	2013	19	30	254	17.3	807.1	9/11/13 20:30	26.97	0.110	27.665	0.115
9	11	2013	19	45	254	17.1	807.3	9/11/13 20:45	26.98	0.117	27.671	0.122
9	11	2013	20	0	254	16.8	807.4	9/11/13 21:00	26.98	0.120	27.674	0.125
9	11	2013	20	15	254	16.5	807.6	9/11/13 21:15	26.99	0.127	27.681	0.132
9	11	2013	20	30	254	16.5	807.8	9/11/13 21:30	26.99	0.134	27.688	0.139
9	11	2013	20	45	254	16.9	807.8	9/11/13 21:45	26.99	0.134	27.688	0.139
9	11	2013	21	0	254	16.8	807.8	9/11/13 22:00	26.99	0.134	27.688	0.139
9	11	2013	21	15	254	16.6	807.8	9/11/13 22:15	26.99	0.134	27.688	0.139
9	11	2013	21	30	254	16.3	807.8	9/11/13 22:30	26.99	0.134	27.688	0.139
9	11	2013	21	45	254	16.2	807.9	9/11/13 22:45	27.00	0.137	27.691	0.142
9	11	2013	22	0	254	16.1	807.9	9/11/13 23:00	27.00	0.137	27.691	0.142
9	11	2013	22	15	254	15.9	807.9	9/11/13 23:15	27.00	0.137	27.691	0.142
9	11	2013	22	30	254	15.8	807.8	9/11/13 23:30	26.99	0.134	27.687	0.138
9	11	2013	22	45	254	15.6	807.9	9/11/13 23:45	27.00	0.137	27.691	0.142
9	11	2013	23	0	254	15.4	807.9	9/12/13 0:00	27.00	0.137	27.691	0.141
9	11	2013	23	15	254	15.2	808	9/12/13 0:15	27.00	0.140	27.694	0.145
9	11	2013	23	30	254	14.9	808	9/12/13 0:30	27.00	0.140	27.694	0.144
9	11	2013	23	45	254	14.9	808	9/12/13 0:45	27.00	0.140	27.694	0.144
9	12	2013	0	0	255	15.1	807.9	9/12/13 1:00	27.00	0.137	27.690	0.141
9	12	2013	0	15	255	15.3	807.9	9/12/13 1:15	27.00	0.137	27.691	0.141
9	12	2013	0	30	255	15	807.9	9/12/13 1:30	27.00	0.137	27.690	0.141
9	12	2013	0	45	255	14.9	808	9/12/13 1:45	27.00	0.140	27.694	0.144
9	12	2013	1	0	255	14.8	808	9/12/13 2:00	27.00	0.140	27.694	0.144
9	12	2013	1	15	255	14.7	808.1	9/12/13 2:15	27.00	0.144	27.697	0.148
9	12	2013	1	30	255	14.7	808	9/12/13 2:30	27.00	0.140	27.694	0.144
9	12	2013	1	45	255	15	808	9/12/13 2:45	27.00	0.140	27.694	0.145
9	12	2013	2	0	255	15.1	807.9	9/12/13 3:00	27.00	0.137	27.690	0.141
9	12	2013	2	15	255	15.2	807.9	9/12/13 3:15	27.00	0.137	27.690	0.141
9	12	2013	2	30	255	15.2	807.8	9/12/13 3:30	26.99	0.134	27.687	0.138
9	12	2013	2	45	255	15.2	807.8	9/12/13 3:45	26.99	0.134	27.687	0.138
9	12	2013	3	0	255	15	807.6	9/12/13 4:00	26.99	0.127	27.680	0.131
9	12	2013	3	15	255	14.8	807.5	9/12/13 4:15	26.98	0.124	27.676	0.127
9	12	2013	3	30	255	14.7	807.5	9/12/13 4:30	26.98	0.124	27.676	0.127
9	12	2013	3	45	255	14.8	807.5	9/12/13 4:45	26.98	0.124	27.676	0.127
9	12	2013	4	0	255	14.8	807.5	9/12/13 5:00	26.98	0.124	27.676	0.127
9	12	2013	4	15	255	14.9	807.5	9/12/13 5:15	26.98	0.124	27.677	0.127
9	12	2013	4	30	255	15	807.4	9/12/13 5:30	26.98	0.120	27.673	0.124
9	12	2013	4	45	255	15.1	807.4	9/12/13 5:45	26.98	0.120	27.673	0.124
9	12	2013	5	0	255	15.1	807.5	9/12/13 6:00	26.98	0.124	27.677	0.127
9	12	2013	5	15	255	15.2	807.5	9/12/13 6:15	26.98	0.124	27.677	0.128
9	12	2013	5	30	255	15.2	807.7	9/12/13 6:30	26.99	0.130	27.684	0.134
9	12	2013	5	45	255	15	807.8	9/12/13 6:45	26.99	0.134	27.687	0.138
9	12	2013	6	0	255	15	807.9	9/12/13 7:00	27.00	0.137	27.690	0.141
9	12	2013	6	15	255	14.9	807.9	9/12/13 7:15	27.00	0.137	27.690	0.141
9	12	2013	6	30	255	14.8	808	9/12/13 7:30	27.00	0.140	27.694	0.144
9	12	2013	6	45	255	14.8	808.2	9/12/13 7:45	27.01	0.147	27.700	0.151
9	12	2013	7	0	255	15.1	808.2	9/12/13 8:00	27.01	0.147	27.701	0.151
9	12	2013	7	15	255	15.6	808.2	9/12/13 8:15	27.01	0.147	27.701	0.152
9	12	2013	7	30	255	15.9	808.3	9/12/13 8:30	27.01	0.150	27.705	0.155

5	10	2013	4	25	291	16	10871	12/5/2014 0:00	27.53	0.317	27.717	0.18
5	10	2013	4	25	291	16	10872	12/5/2014 0:00	27.53	0.317	27.717	0.18
5	10	2013	4	25	291	516	10916	12/5/2014 0:00	27.53	0.317	27.717	0.18
5	10	2013	4	25	291	516	10917	12/5/2014 0:00	27.53	0.317	27.717	0.18
5	10	2013	4	25	291	517	10918	12/5/2014 0:00	27.53	0.317	27.717	0.18
5	10	2013	5	3	291	511	10817	12/5/2014 0:00	27.53	0.317	27.717	0.18
5	10	2013	5	3	291	511	10818	12/5/2014 0:00	27.53	0.317	27.717	0.18
5	10	2013	5	3	291	512	10819	12/5/2014 0:00	27.53	0.317	27.717	0.18
5	10	2013	5	3	291	512	10820	12/5/2014 0:00	27.53	0.317	27.717	0.18
5	10	2013	5	3	291	517	10821	12/5/2014 0:00	27.53	0.317	27.717	0.18
5	10	2013	5	3	291	517	10822	12/5/2014 0:00	27.53	0.317	27.717	0.18
5	10	2013	5	3	291	518	10823	12/5/2014 0:00	27.53	0.317	27.717	0.18
5	10	2013	5	3	291	518	10824	12/5/2014 0:00	27.53	0.317	27.717	0.18
5	10	2013	5	3	291	518	10825	12/5/2014 0:00	27.53	0.317	27.717	0.18
5	10	2013	5	3	291	518	10826	12/5/2014 0:00	27.53	0.317	27.717	0.18
5	10	2013	5	3	291	518	10827	12/5/2014 0:00	27.53	0.317	27.717	0.18
5	10	2013	5	3	291	518	10828	12/5/2014 0:00	27.53	0.317	27.717	0.18
5	10	2013	5	3	291	518	10829	12/5/2014 0:00	27.53	0.317	27.717	0.18
5	10	2013	5	3	291	518	10830	12/5/2014 0:00	27.53	0.317	27.717	0.18
5	10	2013	5	3	291	518	10831	12/5/2014 0:00	27.53	0.317	27.717	0.18
5	10	2013	5	3	291	518	10832	12/5/2014 0:00	27.53	0.317	27.717	0.18
5	10	2013	5	3	291	518	10833	12/5/2014 0:00	27.53	0.317	27.717	0.18
5	10	2013	5	3	291	518	10834	12/5/2014 0:00	27.53	0.317	27.717	0.18
5	10	2013	5	3	291	518	10835	12/5/2014 0:00	27.53	0.317	27.717	0.18
5	10	2013	5	3	291	518	10836	12/5/2014 0:00	27.53	0.317	27.717	0.18
5	10	2013	5	3	291	518	10837	12/5/2014 0:00	27.53	0.317	27.717	0.18
5	10	2013	5	3	291	518	10838	12/5/2014 0:00	27.53	0.317	27.717	0.18
5	10	2013	5	3	291	518	10839	12/5/2014 0:00	27.53	0.317	27.717	0.18
5	10	2013	5	3	291	518	10840	12/5/2014 0:00	27.53	0.317	27.717	0.18
5	10	2013	5	3	291	518	10841	12/5/2014 0:00	27.53	0.317	27.717	0.18
5	10	2013	5	3	291	518	10842	12/5/2014 0:00	27.53	0.317	27.717	0.18
5	10	2013	5	3	291	518	10843	12/5/2014 0:00	27.53	0.317	27.717	0.18
5	10	2013	5	3	291	518	10844	12/5/2014 0:00	27.53	0.317	27.717	0.18
5	10	2013	5	3	291	518	10845	12/5/2014 0:00	27.53	0.317	27.717	0.18
5	10	2013	5	3	291	518	10846	12/5/2014 0:00	27.53	0.317	27.717	0.18
5	10	2013	5	3	291	518	10847	12/5/2014 0:00	27.53	0.317	27.717	0.18
5	10	2013	5	3	291	518	10848	12/5/2014 0:00	27.53	0.317	27.717	0.18
5	10	2013	5	3	291	518	10849	12/5/2014 0:00	27.53	0.317	27.717	0.18
5	10	2013	5	3	291	518	10850	12/5/2014 0:00	27.53	0.317	27.717	0.18
5	10	2013	5	3	291	518	10851	12/5/2014 0:00	27.53	0.317	27.717	0.18
5	10	2013	5	3	291	518	10852	12/5/2014 0:00	27.53	0.317	27.717	0.18
5	10	2013	5	3	291	518	10853	12/5/2014 0:00	27.53	0.317	27.717	0.18
5	10	2013	5	3	291	518	10854	12/5/2014 0:00	27.53	0.317	27.717	0.18
5	10	2013	5	3	291	518	10855	12/5/2014 0:00	27.53	0.317	27.717	0.18
5	10	2013	5	3	291	518	10856	12/5/2014 0:00	27.53	0.317	27.717	0.18
5	10	2013	5	3	291	518	10857	12/5/2014 0:00	27.53	0.317	27.717	0.18
5	10	2013	5	3	291	518	10858	12/5/2014 0:00	27.53	0.317	27.717	0.18
5	10	2013	5	3	291	518	10859	12/5/2014 0:00	27.53	0.317	27.717	0.18
5	10	2013	5	3	291	518	10860	12/5/2014 0:00	27.53	0.317	27.717	0.18
5	10	2013	5	3	291	518	10861	12/5/2014 0:00	27.53	0.317	27.717	0.18
5	10	2013	5	3	291	518	10862	12/5/2014 0:00	27.53	0.317	27.717	0.18
5	10	2013	5	3	291	518	10863	12/5/2014 0:00	27.53	0.317	27.717	0.18
5	10	2013	5	3	291	518	10864	12/5/2014 0:00	27.53	0.317	27.717	0.18
5	10	2013	5	3	291	518	10865	12/5/2014 0:00	27.53	0.317	27.717	0.18
5	10	2013	5	3	291	518	10866	12/5/2014 0:00	27.53	0.317	27.717	0.18
5	10	2013	5	3	291	518	10867	12/5/2014 0:00	27.53	0.317	27.717	0.18
5	10	2013	5	3	291	518	10868	12/5/2014 0:00	27.53	0.317	27.717	0.18
5	10	2013	5	3	291	518	10869	12/5/2014 0:00	27.53	0.317	27.717	0.18
5	10	2013	5	3	291	518	10870	12/5/2014 0:00	27.53	0.317	27.717	0.18
5	10	2013	5	3	291	518	10871	12/5/2014 0:00	27.53	0.317	27.717	0.18
5	10	2013	5	3	291	518	10872	12/5/2014 0:00	27.53	0.317	27.717	0.18
5	10	2013	5	3	291	518	10873	12/5/2014 0:00	27.53	0.317	27.717	0.18
5	10	2013	5	3	291	518	10874	12/5/2014 0:00	27.53	0.317	27.717	0.18
5	10	2013	5	3	291	518	10875	12/5/2014 0:00	27.53	0.317	27.717	0.18
5	10	2013	5	3	291	518	10876	12/5/2014 0:00	27.53	0.317	27.717	0.18
5	10	2013	5	3	291	518	10877	12/5/2014 0:00	27.53	0.317	27.717	0.18
5	10	2013	5	3	291	518	10878	12/5/2014 0:00	27.53	0.317	27.717	0.18
5	10	2013	5	3	291	518	10879	12/5/2014 0:00	27.53	0.317	27.717	0.18
5	10	2013	5	3	291	518	10880	12/5/2014 0:00	27.53	0.317	27.717	0.18
5	10	2013	5	3	291	518	10881	12/5/2014 0:00	27.53	0.317	27.717	0.18
5	10	2013	5	3	291	518	10882	12/5/2014 0:00	27.53	0.317	27.717	0.18
5	10	2013	5	3	291	518	10883	12/5/2014 0:00	27.53	0.317	27.717	0.18
5	10	2013	5	3	291	518	10884	12/5/2014 0:00	27.53	0.317	27.717	0.18
5	10	2013	5	3	291	518	10885	12/5/2014 0:00	27.53	0.317	27.717	0.18
5	10	2013	5	3	291	518	10886	12/5/2014 0:00	27.53	0.317	27.717	0.18
5	10	2013	5	3	291	518	10887	12/5/2014 0:00	27.53	0.317	27.717	0.18
5	10	2013	5	3	291	518	10888	12/5/2014 0:00	27.53	0.317	27.717	0.18
5	10	2013	5	3	291	518	10889	12/5/2014 0:00	27.53	0.317	27.717	0.18
5	10	2013	5	3	291	518	10890	12/5/2014 0:00	27.53	0.317	27.717	0.18
5	10	2013	5	3	291	518	10891	12/5/2014 0:00	27.53	0.317	27.717	0.18
5	10	2013	5	3	291	518	10892	12/5/2014 0:00	27.53	0.317	27.717	0.18
5	10	2013	5	3	291	518	10893	12/5/2014 0:00	27.53	0.317	27.717	0.18
5	10	2013	5	3	291	518	10894	12/5/2014 0:00	27.53	0.317	27.717	0.18
5	10	2013	5	3	291	518	10895	12/5/2014 0:00	27.53	0.317	27.717	0.18
5	10	2013	5	3	291	518	10896	12/5/2014 0:00	27.53	0.317	27.717	0.18
5	10	2013	5	3	291	518	10897	12/5/2014 0:00	27.53	0.317	27.717	0.18
5	10	2013	5	3	291	518	10898	12/5/2014 0:00	27.53	0.317	27.717	0.18
5	10	2013	5	3	291	518	10899	12/5/2014 0:00	27.53	0.317	27.717	0.18
5	10	2013	5	3	291	518	10900	12/5/2014 0:00	27.53	0.317	27.717	0.18
5	10	2013	5	3	291	518	10901	12/5/2014 0:00	27.53	0.317	27.717	0.18
5	10	2013	5	3	291	518	10902	12/5/2014 0:00	27.53	0.317	27.717	0.18
5	10	2013	5	3	291	518	10903	12/5/2014 0:00	27.53	0.317	27.717	0.18
5	10	2013	5	3	291	518	10904	12/5/2014 0:00	27.53	0.317	27.717	0.18
5	10	2013	5	3	291	518	10905	12/5/2014 0:00	27.53	0.317	27.717	0.18
5	10	2013	5	3	291	518	10906	12/5/2014 0:00	27.53	0.317	27.717	0.18
5	10	2013	5	3	291	518	10907	12/5/2014 0:00	27.53	0.317	27.717	0.18
5	10	2013	5	3	291	518	10908	12/5/2014 0:00	27.53	0.317	27.717	0.18
5	10	2013	5	3	291	518	10909	12/5/2014 0:00	27.53	0.317	27.717	0.18
5	10	2013	5	3	291	518	10910	12/5/2014 0:00	27.53	0.317	27.717	0.18
5	10	2013	5	3	291	518	10911	12/5/2014 0:00	27.53	0.317	27.717	0.18
5	10	2013	5	3	291	518	10912	12/5/2014 0:00	27.53	0.317	27.717	0.18
5	10	2013	5	3	291	518	10913	12/5/2014 0:00	27.53	0.317	27.717	0.18
5	10	2013	5	3	291	518	10914	12/5/2014 0:00	27.53	0.317	27.717	0.18
5	10	2013	5	3	291	518	10915	12/5/2014 0:00	27.53	0.317	27.717	0.18
5	10	2013	5	3	291	518	10916	12/5/2014 0:00	27.53	0.317	27.717	0.18
5	10	2013	5	3	291	518	10917	12/5/2014 0:00	27.53	0.317	27.717	0.18
5	10	2013	5	3	291	518	10918	12/5/2014 0:00	27.53	0.317	27.717	0.18
5	10	2013	5	3	291	519	10919	12/5/2014 0:00	27.53	0.317	27.717	0.18
5	10	2013	5	3	291	519	10920	12/5/2014 0:00	27.53	0.317	27.717	0.18
5	10	2013	5	3	291	519	10921	12/5/2014 0:00	27.53	0.317	27.717	0.18
5	10	2013	5	3	291	519	10922	12/5/2014 0:00	27.53	0.317	27.717	0.18
5	10	2013	5	3	291	519	10923	12/5/2014 0:00	27.53	0.317	27.717	0.18
5	10	2013	5	3	291	519	10924	12/5/2014 0:00	27.53	0.317	27.717	0.18
5	10	2013	5	3	291	519	10925	12/5/2014 0:00	27.53	0.317	27.717	0.18
5	10	2013	5	3	291	519	10926	12/5/2014 0:00	27.53	0.317	27.717	0.18
5	10	2013	5	3	291	519	10927	12/5/2014 0:00	27.53	0.317	27.717	0.18
5	10	2013	5	3	291	519	10928	12/5/2014 0:00	27.53	0.317	27.717	0.18
5	10	2013	5	3	291	519	10929	12/5/2014 0:00	27.53	0.317	27.717	0.18
5	10	2013	5	3	291	519	10930	12/5/2014 0:00	27.53	0.317	27.717	0.18
5	10	2013	5	3	291	519	10931	12/5/2014 0:00	27.53	0.317	27.717	0.18
5	10	2013	5	3	291	519	10932	12/5/2014 0:00	27.53	0.317	27.717	0.18
5	10	2013	5	3	291	519	10933	12/5/2014 0:00	27.53	0.317	27.717	0.18
5	10	2013	5	3	291	519	10934	12/5/2014 0:00	27.53	0.317	27.717	0.18
5	10	2013	5	3	291	519	10935	12/5/2014 0:00	27.53	0.317	27.717	0.18
5	10	2013	5	3	291	519	10936	12/5/2014 0:00	27.53	0.317	27.717	0.18
5	10	2013	5	3	291	519	10937	12/5/2014 0:00	27.53	0.317	27.717	0.18
5	10	2013	5	3	291	519	10938	12/5/2014 0:00	27.53	0.317	27.717	0.18
5	10	2013	5	3	291	519	10939	12/5/2014 0:00	27.53	0.317	27.717	0.18
5	10	2013	5	3	291	519	10940	12/5/2014 0:00	27.53	0.317	27.717	0.18
5	10	2013	5	3	291	519	10941	12/5/2014 0:00	27.53	0.317	27.717	0.18
5	10	2013	5	3	291	519	10942	12/5/2014 0:00	27.53	0.317	27.717	0.18
5	10	2013	5	3	291	519	10943	12/5/2014 0:00	27.53	0.317	27.717	0.18
5	10	2013	5	3	291	519	10944	12/5/2014 0:00	27.53	0.317	27.717	0.18
5	10	2013	5	3	291	519	10945	12/5/2014 0:00	27.53	0.317	27.717	0.18
5	10	2013	5	3	291	519	10946	12/5/2014 0:00	27.53	0.317	27.717	0.18
5	10	2013	5	3	291	519	10947	12/5/2014 0:00	27.53	0.317	27.717	0.18
5	10	2013	5	3	291	519	10948	12/5/2014 0:00	27.53	0.317	27.717	0.18
5	10	2013	5	3	291	519	10949	12/5/2014 0:00	27.53	0.317	27.717	0.18
5	10	2013	5	3	291	519	10950	12/5/2014 0:00	27.53	0.317	27.717	0.18
5	10	2013	5	3	291	519	10951	12/5/2014 0:00	27.53	0.317	27.717	0.18
5	10	2013	5	3	291	519	10952	12/5/2014 0:00	27.53	0.317	27.717	0.18
5	10	2013	5	3	291	519	10953	12/5/2014 0:00	27.53	0.317	27.717	0.18
5	10	2013	5	3	291	519	10954	12/5/2014 0:00	27.53	0.317	27.717	0.18
5	10	2013	5	3	291	519	10955	12/5/2014 0:00	27.53	0.317	27.717	0.18
5	10	2013	5	3	291	519	10956	12/5/2014 0:00	27.53	0.317	27.717	0.18
5	10	2013	5	3	291	519	10957	12/5/2014 0:00	27.53	0.317	27.717	0.18
5	10	2013	5	3	291	519	10958	12/5/2014 0:00	27.53	0.317	27.717	0.18
5	10	2013	5	3	291	519	10959	12/5/2014 0:00	27.53	0.317	27.717	0.18
5	10	2013	5	3	291	519	10960	12/5/2014 0:00	27.53	0.317	27.717	0.18
5	10	2013	5	3	291	519	10961	12/5/2014 0:00	27.53	0.317	27.717	0.18
5	10	2013	5	3	291	519	10962	12/5/2014 0:00	27.53	0.317	27.717	0.18
5	10	2013	5	3	291	519	10963	12/5/2014 0:00	27.53	0.317	27.717	0.18
5	10	2013	5	3	291	519	10964	12/5/2014 0:00	27.53	0.317	27.717	0.18
5	10	2013	5	3	291	519	10965	12/5/2014 0:00	27.53	0.317	27.717	0.18
5	10	2013	5	3	291	519	10966	12/5/2014 0:00	27.53	0.317	27.717	0.18
5	10	2013	5	3	291	519	10967	12/5/2014 0:00	27.53	0.317	27.717	0.18
5	10	2013	5	3	291	519	10968	12/5/2014 0:00	27.53	0.317	27.717	0.18
5	10	2013	5	3	291	519	10969	12/5/2014 0:00	27.53	0.317	27.717	0.18
5	10	2013	5	3	291	519	10970	12/5/2014 0:00	27.53	0.317	27.717	0.18
5	10	2013	5	3	291	519	10971	12/5/2014 0:00	27.53	0.317	27.717	0.18
5	10	2013	5	3	291	519	10972	12/5/2014 0:00	27.53	0.317	27.717	0.18
5	10	2013	5	3	291	519	10973	12/5/2014 0:00	27.53	0.317	27.717	0.18
5	10	2013	5	3	291	519	10974	12/5/2014 0:00	27.53	0.317	27.717	0.18
5	10	2013	5	3	291	519	10975	12/5/2014 0:00	27.53	0.317	27.717	0.18
5	10	2013	5	3	291	519	10976	12/5/2014 0:00	27.53	0.317	27.717	0.18
5	10	2013	5	3	291	519	10977	12/5/2014 0:00	27.53	0.317	27.717	0.18
5	10	2013	5	3	291	519	10978	12/5/2014 0:00	27.53	0.317	27.717	0.18
5	10	2013	5	3	291	519	10979	12/5/2014 0:00	27.53	0.317	27.717	0.18
5	10	2013	5	3	291	519	10980	12/5/2014 0:00	27.53	0.317	27.717	0.18
5	10	2013	5	3	291	519	10981	12/5/2014 0:00	27.53	0.317	27.717	0.18
5	10	2013	5	3	291	519	10982	12/5/2014 0:00	27.53	0.317	27.717	0.18
5	10	2013	5	3	291	519	10983	12/5/2014 0:00	27.53	0.317	27.717	0.18
5	10	2013	5	3	291	519	10984	12/5/2014 0:00	27.53	0.317	27.717	0.18
5	10	2013	5	3	291	519	10985	12/5/2014 0:00	27.53	0.317	27.717	0.18
5	10	2013	5	3	291	519	10986	12/5/2014 0:00	27.53	0.317	27.717	0.18
5	10	2013	5	3	291	519	10987	12/5/2014 0:00	27.53	0.317	27.717	0.18
5	10	2013	5	3	291	519	10988	12/5/2014 0:00	27.53	0.317	27.717	0.18
5	10	2013	5	3	291	519	10989	12/5/2014 0:00	27.53	0.317	27.717	0.18
5	10	2013	5	3	291	519	10990	12/5/2014 0:00	27.53	0.317	27.717	0.18
5	10	2013	5	3	291	519	10991	12/5/2014 0:00	27.53	0.317	27.717	0.18
5	10	2013	5	3	291	519	10992	12/5/2014 0:00	27.53	0.317	27.717	0.18
5	10	2013	5	3	291	519	10993	12/5/2014 0:00	27.53	0.317	27.717	0.18
5	10	2013	5	3	291	519	10994	12/5/2014 0:00	27.53	0.317	27.717	0.18
5	10	2013	5	3	291	519	10995	12/5/2014 0:00	27.53	0.317	27.717	0.18
5	10	2013	5	3	291	519	10996	12/5/2014 0:00	27.53	0.317	27.717	0.18
5	10	2013	5	3	291	519	10997	12/5/2014 0:00	27.53	0.317	27.717	0.18
5	10	2013	5	3	291	519	10998	12/5/2014 0:00	27.53	0.317	27.717	0.18
5	10	2013	5	3	291	519	10999	12/5/2014 0:00	27.53	0.317	27.717	0.18
5	10	2013	5	3	291	519	11000	12/5/2014 0:00	27.53	0.317	27.717	0.18
5	10	2013	5	3	291	519	11001	12/5/2014 0:00	27.53	0.317	27.717	0.18
5	10	2013	5	3	291	519	11002	12/5/2014 0:00	27.53	0.317	27.717	0.18
5	10	2013	5	3	291	519	11003	12/5/2014 0:00	27.53	0.317	27.717	0.18
5	10	2013	5	3	291	519	11004	12/5/2014 0:00	27.53	0.317	27.717	0.18
5	10	2013	5	3	291	519	11005	12/5/2014 0:00	27.53	0.317	27.717	0.18
5	10	2013	5	3	291	519	11006	12/5/2014 0:00	27.53	0.317	27.717	0.18
5	10	2013	5	3	291	519	11007	12/5/2014 0:00	27.53	0.317	27.717	0.18
5	10	2013	5	3	291	519	11008	12/5/2014 0:00	27.53	0.317	27.717	0.18
5	10	2013	5	3	291	519	11009	12/5/2014 0:00	27.53	0.317	27.717	0.18
5	10	2013	5	3	291	519	11010	12/5/2014 0:00	27.53	0.317	27.717	0.18
5	10	2013	5	3	291	519	11011	12/5/2014 0:00	27.53	0.317	27.717	0.18
5	10	2013	5	3	291	519	11012	12/5/2014 0:00	27.53	0.317	27.717	0.18
5	10	2013	5	3	291	519	11013	12/5/2014 0:00	27.53	0.317	27.717	0.18
5	10	2013	5	3	291	519	11014	12/5/2014 0:00	27.53	0.317	27.717	0.18
5	10	2013	5	3	291	519	11015	12/5/2014 0:00	27.53	0.317	27.717	0.18
5	10	2013	5	3	291	519	11016	12/5/2014 0:00	27.53	0.317	27.717	0.18
5	10	2013	5	3	291	519	11017	12/5/2014 0:00	27.53	0.317	27.717	0.18
5	10	2013	5	3	291	519	11018	12/5/2014 0:00	27.53	0.317	27.717	0.18
5	10	2013	5	3	291	520	11019	12/5/2014 0:00	27.53	0.317	27.717	0.18
5	10	2013	5	3	291	520	11020	12/5/2014 0:00	27.53	0.317	27.717	0.18
5	10	2013	5	3	291	520	11021	12/5/2014 0:00	27.53	0.317	27.717	0.18
5	10	2013	5	3	291	520	11022	12/5/2014 0:00	27.53	0.317	27.717	0.18
5	10	2013	5	3	291	520	11023	12/5/2014 0:00	27.53	0.317	27.717	0.18
5	10	2013	5	3	291	520	11024	12/5/2014 0:00	27.53	0.317	27.717	0.18
5	10	2013	5	3	291	520	11025	12/5/2014 0:00	27.53	0.317	27.717	0.18
5	10	2013	5	3	291	520	11026	12/5/2014 0:00	27.53	0.317	27.717	0.18
5	10	2013	5	3	291	520	11027	12/5/2014 0:00	27.53	0.317	27.717	0.18
5	10	2013	5	3	291	520	11028	12/5/2014 0:00	27.53	0.317	27.717	0.18
5	10	2013	5	3	291	520	11029	12/5/2014 0:00	27.53	0.317	27.717	0.18
5	10	2013	5	3	291	520

5	30	2013	13	30	293	373	3298	5/30/2013 0:00	2700	0.000	27.000	0.138
5	30	2013	14	0	293	374	3273	5/30/2013 0:00	2625	0.000	27.000	0.138
5	30	2013	14	15	293	375	3275	5/30/2013 0:00	2625	0.000	27.000	0.138
5	30	2013	14	30	293	376	3273	5/30/2013 0:00	2625	0.000	27.000	0.138
5	30	2013	14	45	293	377	3273	5/30/2013 0:00	2625	0.000	27.000	0.138
5	30	2013	15	0	293	378	3272	5/30/2013 0:00	2625	0.000	27.000	0.138
5	30	2013	15	15	293	379	3272	5/30/2013 0:00	2625	0.000	27.000	0.138
5	30	2013	15	30	293	380	3267	5/30/2013 0:00	2625	0.000	27.000	0.138
5	30	2013	15	45	293	381	3267	5/30/2013 0:00	2625	0.000	27.000	0.138
5	30	2013	16	0	293	382	3262	5/30/2013 0:00	2625	0.000	27.000	0.138
5	30	2013	16	15	293	383	3262	5/30/2013 0:00	2625	0.000	27.000	0.138
5	30	2013	16	30	293	384	3262	5/30/2013 0:00	2625	0.000	27.000	0.138
5	30	2013	16	45	293	385	3262	5/30/2013 0:00	2625	0.000	27.000	0.138
5	30	2013	17	0	293	386	3262	5/30/2013 0:00	2625	0.000	27.000	0.138
5	30	2013	17	15	293	387	3262	5/30/2013 0:00	2625	0.000	27.000	0.138
5	30	2013	17	30	293	388	3262	5/30/2013 0:00	2625	0.000	27.000	0.138
5	30	2013	17	45	293	389	3262	5/30/2013 0:00	2625	0.000	27.000	0.138
5	30	2013	18	0	293	390	3262	5/30/2013 0:00	2625	0.000	27.000	0.138
5	30	2013	18	15	293	391	3262	5/30/2013 0:00	2625	0.000	27.000	0.138
5	30	2013	18	30	293	392	3262	5/30/2013 0:00	2625	0.000	27.000	0.138
5	30	2013	18	45	293	393	3262	5/30/2013 0:00	2625	0.000	27.000	0.138
5	30	2013	19	0	293	394	3262	5/30/2013 0:00	2625	0.000	27.000	0.138
5	30	2013	19	15	293	395	3262	5/30/2013 0:00	2625	0.000	27.000	0.138
5	30	2013	19	30	293	396	3262	5/30/2013 0:00	2625	0.000	27.000	0.138
5	30	2013	19	45	293	397	3262	5/30/2013 0:00	2625	0.000	27.000	0.138
5	30	2013	20	0	293	398	3262	5/30/2013 0:00	2625	0.000	27.000	0.138
5	30	2013	20	15	293	399	3262	5/30/2013 0:00	2625	0.000	27.000	0.138
5	30	2013	20	30	293	400	3262	5/30/2013 0:00	2625	0.000	27.000	0.138
5	30	2013	20	45	293	401	3262	5/30/2013 0:00	2625	0.000	27.000	0.138
5	30	2013	21	0	293	402	3262	5/30/2013 0:00	2625	0.000	27.000	0.138
5	30	2013	21	15	293	403	3262	5/30/2013 0:00	2625	0.000	27.000	0.138
5	30	2013	21	30	293	404	3262	5/30/2013 0:00	2625	0.000	27.000	0.138
5	30	2013	21	45	293	405	3262	5/30/2013 0:00	2625	0.000	27.000	0.138
5	30	2013	22	0	293	406	3262	5/30/2013 0:00	2625	0.000	27.000	0.138
5	30	2013	22	15	293	407	3262	5/30/2013 0:00	2625	0.000	27.000	0.138
5	30	2013	22	30	293	408	3262	5/30/2013 0:00	2625	0.000	27.000	0.138
5	30	2013	22	45	293	409	3262	5/30/2013 0:00	2625	0.000	27.000	0.138
5	30	2013	23	0	293	410	3262	5/30/2013 0:00	2625	0.000	27.000	0.138
5	30	2013	23	15	293	411	3262	5/30/2013 0:00	2625	0.000	27.000	0.138
5	30	2013	23	30	293	412	3262	5/30/2013 0:00	2625	0.000	27.000	0.138
5	30	2013	23	45	293	413	3262	5/30/2013 0:00	2625	0.000	27.000	0.138
5	30	2013	24	0	293	414	3262	5/30/2013 0:00	2625	0.000	27.000	0.138
5	30	2013	24	15	293	415	3262	5/30/2013 0:00	2625	0.000	27.000	0.138
5	30	2013	24	30	293	416	3262	5/30/2013 0:00	2625	0.000	27.000	0.138
5	30	2013	24	45	293	417	3262	5/30/2013 0:00	2625	0.000	27.000	0.138
5	30	2013	25	0	293	418	3262	5/30/2013 0:00	2625	0.000	27.000	0.138
5	30	2013	25	15	293	419	3262	5/30/2013 0:00	2625	0.000	27.000	0.138
5	30	2013	25	30	293	420	3262	5/30/2013 0:00	2625	0.000	27.000	0.138
5	30	2013	25	45	293	421	3262	5/30/2013 0:00	2625	0.000	27.000	0.138
5	30	2013	26	0	293	422	3262	5/30/2013 0:00	2625	0.000	27.000	0.138
5	30	2013	26	15	293	423	3262	5/30/2013 0:00	2625	0.000	27.000	0.138
5	30	2013	26	30	293	424	3262	5/30/2013 0:00	2625	0.000	27.000	0.138
5	30	2013	26	45	293	425	3262	5/30/2013 0:00	2625	0.000	27.000	0.138
5	30	2013	27	0	293	426	3262	5/30/2013 0:00	2625	0.000	27.000	0.138
5	30	2013	27	15	293	427	3262	5/30/2013 0:00	2625	0.000	27.000	0.138
5	30	2013	27	30	293	428	3262	5/30/2013 0:00	2625	0.000	27.000	0.138
5	30	2013	27	45	293	429	3262	5/30/2013 0:00	2625	0.000	27.000	0.138
5	30	2013	28	0	293	430	3262	5/30/2013 0:00	2625	0.000	27.000	0.138
5	30	2013	28	15	293	431	3262	5/30/2013 0:00	2625	0.000	27.000	0.138
5	30	2013	28	30	293	432	3262	5/30/2013 0:00	2625	0.000	27.000	0.138
5	30	2013	28	45	293	433	3262	5/30/2013 0:00	2625	0.000	27.000	0.138
5	30	2013	29	0	293	434	3262	5/30/2013 0:00	2625	0.000	27.000	0.138
5	30	2013	29	15	293	435	3262	5/30/2013 0:00	2625	0.000	27.000	0.138
5	30	2013	29	30	293	436	3262	5/30/2013 0:00	2625	0.000	27.000	0.138
5	30	2013	29	45	293	437	3262	5/30/2013 0:00	2625	0.000	27.000	0.138
5	30	2013	30	0	293	438	3262	5/30/2013 0:00	2625	0.000	27.000	0.138
5	30	2013	30	15	293	439	3262	5/30/2013 0:00	2625	0.000	27.000	0.138
5	30	2013	30	30	293	440	3262	5/30/2013 0:00	2625	0.000	27.000	0.138
5	30	2013	30	45	293	441	3262	5/30/2013 0:00	2625	0.000	27.000	0.138
5	30	2013	31	0	293	442	3262	5/30/2013 0:00	2625	0.000	27.000	0.138
5	30	2013	31	15	293	443	3262	5/30/2013 0:00	2625	0.000	27.000	0.138
5	30	2013	31	30	293	444	3262	5/30/2013 0:00	2625	0.000	27.000	0.138
5	30	2013	31	45	293	445	3262	5/30/2013 0:00	2625	0.000	27.000	0.138
5	30	2013	32	0	293	446	3262	5/30/2013 0:00	2625	0.000	27.000	0.138
5	30	2013	32	15	293	447	3262	5/30/2013 0:00	2625	0.000	27.000	0.138
5	30	2013	32	30	293	448	3262	5/30/2013 0:00	2625	0.000	27.000	0.138
5	30	2013	32	45	293	449	3262	5/30/2013 0:00	2625	0.000	27.000	0.138
5	30	2013	33	0	293	450	3262	5/30/2013 0:00	2625	0.000	27.000	0.138
5	30	2013	33	15	293	451	3262	5/30/2013 0:00	2625	0.000	27.000	0.138
5	30	2013	33	30	293	452	3262	5/30/2013 0:00	2625	0.000	27.000	0.138
5	30	2013	33	45	293	453	3262	5/30/2013 0:00	2625	0.000	27.000	0.138
5	30	2013	34	0	293	454	3262	5/30/2013 0:00	2625	0.000	27.000	0.138
5	30	2013	34	15	293	455	3262	5/30/2013 0:00	2625	0.000	27.000	0.138
5	30	2013	34	30	293	456	3262	5/30/2013 0:00	2625	0.000	27.000	0.138
5	30	2013	34	45	293	457	3262	5/30/2013 0:00	2625	0.000	27.000	0.138
5	30	2013	35	0	293	458	3262	5/30/2013 0:00	2625	0.000	27.000	0.138
5	30	2013	35	15	293	459	3262	5/30/2013 0:00	2625	0.000	27.000	0.138
5	30	2013	35	30	293	460	3262	5/30/2013 0:00	2625	0.000	27.000	0.138
5	30	2013	35	45	293	461	3262	5/30/2013 0:00	2625	0.000	27.000	0.138
5	30	2013	36	0	293	462	3262	5/30/2013 0:00	2625	0.000	27.000	0.138
5	30	2013	36	15	293	463	3262	5/30/2013 0:00	2625	0.000	27.000	0.138
5	30	2013	36	30	293	464	3262	5/30/2013 0:00	2625	0.000	27.000	0.138
5	30	2013	36	45	293	465	3262	5/30/2013 0:00	2625	0.000	27.000	0.138
5	30	2013	37	0	293	466	3262	5/30/2013 0:00	2625	0.000	27.000	0.138
5	30	2013	37	15	293	467	3262	5/30/2013 0:00	2625	0.000	27.000	0.138
5	30	2013	37	30	293	468	3262	5/30/2013 0:00	2625	0.000	27.000	0.138
5	30	2013	37	45	293	469	3262	5/30/2013 0:00	2625	0.000	27.000	0.138
5	30	2013	38	0	293	470	3262	5/30/2013 0:00	2625	0.000	27.000	0.138
5	30	2013	38	15	293	471	3262	5/30/2013 0:00	2625	0.000	27.000	0.138
5	30	2013	38	30	293	472	3262	5/30/2013 0:00	2625	0.000	27.000	0.138
5	30	2013	38	45	293	473	3262	5/30/2013 0:00	2625	0.000	27.000	0.138
5	30	2013	39	0	293	474	3262	5/30/2013 0:00	2625	0.000	27.000	0.138
5	30	2013	39	15	293	475	3262	5/30/2013 0:00	2625	0.000	27.000	0.138
5	30	2013	39	30	293	476	3262	5/30/2013 0:00	2625	0.000	27.000	0.138
5	30	2013	39	45	293	477	3262	5/30/2013 0:00	2625	0.000	27.000	0.138
5	30	2013	40	0	293	478	3262	5/30/2013 0:00	2625	0.000	27.000	0.138
5	30	2013	40	15	293	479	3262	5/30/2013 0:00	2625	0.000	27.000	0.138
5	30	2013	40	30	293	480	3262	5/30/2013 0:00	2625	0.000	27.000	0.138
5	30	2013	40	45	293	481	3262	5/30/2013 0:00	2625	0.000	27.000	0.138
5	30	2013	41	0	293	482	3262	5/30/2013 0:00	2625	0.000	27.000	0.138
5	30	2013	41	15	293	483	3262	5/30/2013 0:00	2625	0.000	27.000	0.138
5	30	2013	41	30	293	484	3262	5/30/2013 0:00	2625	0.000	27.000	0.138
5	30	2013	41	45	293	485	3262	5/30/2013 0:00	2625	0.000	27.000	0.138
5	30	2013	42	0	293	486	3262	5/30/2013 0:00	2625	0.000	27.000	0.138
5	30	2013	42	15	293	487	3262	5/30/2013 0:00	2625	0.000	27.000	0.138
5	30	2013	42	30	293	488	3262	5/30/2013 0:00	2625	0.000	27.000	0.138
5	30	2013	42	45	293	489	3262	5/30/2013 0:00	2625	0.000	27.000	0.138
5	30	2013	43	0	293	490	3262	5/30/2013 0:00	2625	0.000	27.000	0.138
5	30	2013	43	15	293	491	3262	5/30/2013 0:00	2625	0.000	27.000	0.138
5	30	2013	43	30	293	492	3262	5/30/2013 0:00	2625	0.000	27.000	0.138
5	30	2013	43	45	293	493	3262	5/30/2013 0:00	2625	0.000	27.000	0.138
5	30	2013	44	0	293	494	3262	5/30/2013 0:00	2625	0.000	27.000	0.138
5	30	2013	44	15	293	495	3262	5/30/2013 0:00	2625	0.000	27.000	0.138
5	30	2013	44	30	293	496	3262	5/30/2013 0:00	2625	0.000	27.000	0.138
5	30	2013	44	45	293	497	3262	5/30/2013 0:00	2625	0.000	27.000	0.138
5	30	2013	45	0	293	498	3262	5/30/2013 0:00	2625	0.000	27.000	0.138
5	30	2013	45	15	293	499	3262	5/30/2013 0:00	2625	0.000	27.000	0.138
5	30	2013	45	30	293	500	3262	5/30/2013 0:00	2625	0.000	27.000	0.138
5	30	2013	45	45	293	501	3262	5/30/2013 0:00	2625	0.000	27.000	0.138
5	30	2013	46	0	293	502	3262	5/30/2013 0:00	2625	0.000	27.000	0.138
5	30	2013	46	15	293	503	3262	5/30/2013 0:00	2625	0.000	27.000	0.138
5	30	2013	46	30	293	504	3262	5/30/2013 0:00	2625	0.000	27.000	0.138
5	30	2013	46	45	293	505	3262	5/30/2013 0:00	2625	0.000	27.000	0.138
5	30	2013	47	0	293	506	3262	5/30/2013 0:00	2625	0.000	27.000	0.138
5	30	2013	47	15	293	507	3262	5/30/2013 0:00	2625	0.000	27.000	0.138
5	30	2013	47	30	293	508	3262	5/30/2013 0:00	2625	0.000	27.000	0.138
5	30	2013	47	45	293	509	3262	5/30/2013 0:00	2625	0.000	27.000	0.138
5	30	2013	48	0	293	510	3262	5/30/2013 0:00	2625	0.000	27.000	0.138
5	30	2013	48	15	293	511	3262	5/30/2013 0:00	2625	0.000	27.000	0.138
5	30	2013	48	30	293	512	3262	5/30/2013 0:00	2625	0.000	27.000	0.138
5	30	2013	48	45	293	513	3262	5/30/2013 0:00	2625	0.000	27.000	0.138
5	30	2013	49	0	293	514	3262	5/30/2013 0:00	2625	0.000	27.000	0.138
5	30	2013	49	15	293	515	3262	5/30/2013 0:00	2625	0.000	27.000	0.138
5	30	2013	49	30	293	516	3262	5/30/2013 0:00	2625	0.000	27.000	0.138
5	30	2013	49	45	293	517	3262	5/30/2013 0:00	2625	0.000	27.000	0.138
5	30	2013	50	0	293	518	3262	5/30/2013 0:00	2625	0.000	27.000	0.138
5	30	2013	50	15	293	519	3262	5/30/2013 0:00	2625	0.000	27.000	0.138
5	30	2013	50	30	293	520	3262	5/30/2013 0:00	2625	0.000	27.000	0.138
5	30	2013	50	45	293	521	3262	5/30/2013 0:00	2625	0.000	27.000	0.138
5	30	2013	51	0	293	522	3262	5/30/2013 0:00	2625	0.000	27.000	0.138
5	30	2013	51	15	293	523	3262	5/30/2013 0:00	2625	0.000	27.000	0.138
5	30	2013	51	30	293	524	3262	5/30/2013 0:00	2625	0.000	27.000	0.138
5	30	2013	51	45	293	525	3262	5/30/2013 0:00	2625	0.000	27.000	0.138
5	30	2013	52	0	293	526	3262	5/30/2013 0:00	2625	0.000	27.000	0.138
5	30	2013	52	15	293	527	3262	5/30/2013 0:00	2625	0.000	27.000	0.138
5	30	2013	52	30	293	528	3262	5/30/2013 0:00	2625	0.000	27.000	0.138
5	30	2013	52	45	293	529	3262	5/30/2013 0:00	2625	0.000	27.000	0.138
5	30	2013	53	0	293	530	3262	5/30/2013 0:00	2625	0.000	27.000	0.138
5	30	2013	53	15	293	531	3262	5/30/2013 0:00	2625	0.000	27.000	0.138
5	30	2013	53	30	293	532	3262	5/30/2013 0:00	2625	0.000	27.000	0.138
5	30	2013	53	45	293	533	3262	5/30/2013 0:00	2625	0.000	27.000	0.138
5	30	2013	54	0	293	534	3262	5/30/2013 0:00	2625	0.000	27.000	0.138
5	30	2013	54	15	293	535	3262	5/30/2013 0:00	2625	0.000	27.000	0.138
5	30	2013	54	30	293	536	3262	5/30/2013 0:00	2625	0.000	27.000	0.138
5	30	2013	54	45	293	537	3262	5/30/2013 0:00	2625	0.000	27.000	0.138
5	30	2013	55	0	293	538	3262	5/30/2013 0:00	2625	0.000	27.000	0.138
5	30	2013	55	15	293	539	3262	5/30/2013 0:00	2625	0.000	27.000	0.138
5	30	2013	55	30	293	540	3262	5/30/2013 0:00	2625	0.000	27.000	0.138
5	30	2013	55	45	293	541	3262	5/30/2013 0:00	2625	0.000	27.000	0.138
5	30	2013	56	0	293	542	3262	5/30/2013 0:00	2625	0.000	27.000	0.138
5	30	2013	56	15	293	543	3262	5/30/2013 0:00	2625	0.000	27.000	0.138
5	30	2013	56	30	293	544	3262	5/30/2013 0:00	2625	0.000	27.000	0.138
5	30	2013	56	45	293	545	3262	5/30/2013 0:00	2625	0.000	27.000	0.138
5	30	2013	57	0	293	546	3262	5/30/2013 0:00	2625	0.000	27.000	0.138
5	30	2013	57	15	293	547	3262	5/30/2013 0:00	2625	0.000	27.000	0.138
5	30	2013	57	30	293	548	3262	5/30/2013 0:00	2625	0.000	27.000	0.138
5	30	2013	57	45	293	549	3262	5/30/2013 0:00	2625	0.000	27.000	0.138
5	30	2013	58	0	293	550	3262	5/30/2013 0:00	2625	0.000	27.000	0.138
5	30	2013	58	15	293	551	3262	5/30/2013 0:00	2625	0.000	27.000	0.138
5	30	2013	58	30	293	552	3262	5/30/2013 0:00	2625	0.000	27.000	0.138
5	30	2013	58	45	293	553	3262	5/30/2013 0:00	2625	0.000	27.000	0.138
5	30	2013	59	0	293	554	3262	5/30/2013 0:00	2625	0.000	27.000	0.138
5	30	2013	59	15	293	555	3262	5/30/2013 0:00	2625	0.000	27.000	0.138
5	30	2013	59	30	293	556	3262	5/30/2013 0:00	2625	0.000	27.000	0.138
5	30	2013	59	45	293	557	3262	5/30/2013 0:00	2625	0.000	27.000	0.138

5	20	2013	10	20	283	572	5957	12/02/2013	0.63	0.82	27.67	1.07
5	20	2013	10	20	283	573	5958	12/02/2013	0.63	0.82	27.66	1.07
5	20	2013	10	20	283	574	396	12/02/2013	0.63	0.81	27.65	1.07
5	20	2013	10	20	283	575	5959	12/02/2013	0.63	0.81	27.64	1.08
5	20	2013	10	20	283	576	5960	12/02/2013	0.63	0.80	27.63	1.08
5	20	2013	10	20	283	577	5961	12/02/2013	0.63	0.80	27.63	1.08
5	20	2013	10	20	283	578	5962	12/02/2013	0.63	0.80	27.62	1.08
5	20	2013	10	20	283	579	5963	12/02/2013	0.63	0.80	27.62	1.08
5	20	2013	10	20	283	580	5964	12/02/2013	0.63	0.80	27.61	1.08
5	20	2013	10	20	283	581	5965	12/02/2013	0.63	0.80	27.61	1.08
5	20	2013	10	20	283	582	5966	12/02/2013	0.63	0.80	27.61	1.08
5	20	2013	10	20	283	583	5967	12/02/2013	0.63	0.80	27.60	1.08
5	20	2013	10	20	283	584	5968	12/02/2013	0.63	0.80	27.60	1.08
5	20	2013	10	20	283	585	5969	12/02/2013	0.63	0.80	27.60	1.08
5	20	2013	10	20	283

Data is for tower ta6.
This file was obtained from the LANL Weather Machine, http://www.weather.lanl.gov.
Request made on Mon Jul 15 08:06:31 2013 GMT+7.
All data times are MST.

	TA-6	Well	WL
Elevations [ft]:	7424	6759	5832
Elevations [m]:	2263.4	2060.1	1777.6
Tempeture [oC]:			19.6

month	day	year	hour	minute	doy	temp0	press	MDT date	Pressuure only correction	correction	P and T correction	correction	diff
mm	dd	yyyy	hh	mm	ddd	deg-C	mb		[ft]	[ft]	[ft]	[ft]	
6	1	2013	0	15	152	12.3	776.8	6/1/13 1:15	25.96	0.000	27.489	0.000	0.000
6	1	2013	0	30	152	12	777	6/1/13 1:30	25.96	0.007	27.497	0.008	0.001
6	1	2013	0	45	152	12	777	6/1/13 1:45	25.96	0.007	27.497	0.008	0.001
6	1	2013	1	0	152	11.8	777	6/1/13 2:00	25.96	0.007	27.497	0.008	0.002
6	1	2013	1	15	152	10.7	777	6/1/13 2:15	25.96	0.007	27.500	0.011	0.004
6	1	2013	1	30	152	9.6	777	6/1/13 2:30	25.96	0.007	27.502	0.013	0.007
6	1	2013	1	45	152	9	776.9	6/1/13 2:45	25.96	0.003	27.500	0.011	0.008
6	1	2013	2	0	152	9.3	776.9	6/1/13 3:00	25.96	0.003	27.499	0.011	0.007
6	1	2013	2	15	152	8.9	776.9	6/1/13 3:15	25.96	0.003	27.500	0.012	0.008
6	1	2013	2	30	152	9.2	777	6/1/13 3:30	25.96	0.007	27.503	0.014	0.008
6	1	2013	2	45	152	9.5	777	6/1/13 3:45	25.96	0.007	27.503	0.014	0.007
6	1	2013	3	0	152	9.2	777	6/1/13 4:00	25.96	0.007	27.503	0.014	0.008
6	1	2013	3	15	152	8.9	777.1	6/1/13 4:15	25.97	0.010	27.508	0.019	0.009
6	1	2013	3	30	152	8.3	777.1	6/1/13 4:30	25.97	0.010	27.509	0.020	0.010
6	1	2013	3	45	152	8.7	777.1	6/1/13 4:45	25.97	0.010	27.508	0.019	0.009
6	1	2013	4	0	152	8.6	777.2	6/1/13 5:00	25.97	0.013	27.512	0.023	0.010
6	1	2013	4	15	152	8.4	777.2	6/1/13 5:15	25.97	0.013	27.512	0.023	0.010
6	1	2013	4	30	152	8.3	777.4	6/1/13 5:30	25.98	0.020	27.520	0.031	0.011
6	1	2013	4	45	152	7.6	777.5	6/1/13 5:45	25.98	0.023	27.525	0.036	0.013
6	1	2013	5	0	152	8.1	777.6	6/1/13 6:00	25.98	0.027	27.527	0.038	0.012
6	1	2013	5	15	152	8.8	777.8	6/1/13 6:15	25.99	0.033	27.533	0.044	0.010
6	1	2013	5	30	152	9.9	777.9	6/1/13 6:30	25.99	0.037	27.533	0.045	0.008
6	1	2013	5	45	152	11	778.1	6/1/13 6:45	26.00	0.043	27.538	0.049	0.006
6	1	2013	6	0	152	12.2	778.3	6/1/13 7:00	26.01	0.050	27.542	0.053	0.003
6	1	2013	6	15	152	13.1	778.3	6/1/13 7:15	26.01	0.050	27.540	0.051	0.001
6	1	2013	6	30	152	13.7	778.4	6/1/13 7:30	26.01	0.053	27.542	0.053	0.000
6	1	2013	6	45	152	14	778.5	6/1/13 7:45	26.01	0.057	27.545	0.056	-0.001
6	1	2013	7	0	152	13.9	778.7	6/1/13 8:00	26.02	0.063	27.552	0.063	0.000
6	1	2013	7	15	152	14.6	778.8	6/1/13 8:15	26.02	0.067	27.554	0.065	-0.001
6	1	2013	7	30	152	14.9	778.9	6/1/13 8:30	26.03	0.070	27.557	0.068	-0.002
6	1	2013	7	45	152	14.8	779	6/1/13 8:45	26.03	0.074	27.561	0.072	-0.001
6	1	2013	8	0	152	14.8	779.1	6/1/13 9:00	26.03	0.077	27.564	0.076	-0.001
6	1	2013	8	15	152	15.2	779.1	6/1/13 9:15	26.03	0.077	27.563	0.075	-0.002
6	1	2013	8	30	152	15.3	779.1	6/1/13 9:30	26.03	0.077	27.563	0.074	-0.002
6	1	2013	8	45	152	15.6	779	6/1/13 9:45	26.03	0.074	27.559	0.070	-0.003
6	1	2013	9	0	152	16	779	6/1/13 10:00	26.03	0.074	27.558	0.069	-0.004
6	1	2013	9	15	152	16.1	779	6/1/13 10:15	26.03	0.074	27.558	0.069	-0.004
6	1	2013	9	30	152	16.5	779	6/1/13 10:30	26.03	0.074	27.557	0.068	-0.005
6	1	2013	9	45	152	17	779	6/1/13 10:45	26.03	0.074	27.556	0.067	-0.007
6	1	2013	10	0	152	17.2	778.9	6/1/13 11:00	26.03	0.070	27.552	0.063	-0.007
6	1	2013	10	15	152	17.8	778.8	6/1/13 11:15	26.02	0.067	27.547	0.058	-0.009
6	1	2013	10	30	152	18.6	778.8	6/1/13 11:30	26.02	0.067	27.545	0.056	-0.011
6	1	2013	10	45	152	19.1	778.8	6/1/13 11:45	26.02	0.067	27.544	0.055	-0.012
6	1	2013	11	0	152	19.9	778.6	6/1/13 12:00	26.02	0.060	27.535	0.046	-0.014
6	1	2013	11	15	152	19.7	778.4	6/1/13 12:15	26.01	0.053	27.529	0.040	-0.014
6	1	2013	11	30	152	20.1	778.3	6/1/13 12:30	26.01	0.050	27.524	0.035	-0.015
6	1	2013	11	45	152	21.1	778.1	6/1/13 12:45	26.00	0.043	27.515	0.026	-0.017
6	1	2013	12	0	152	21.2	778	6/1/13 13:00	26.00	0.040	27.511	0.022	-0.018
6	1	2013	12	15	152	21.9	777.9	6/1/13 13:15	25.99	0.037	27.506	0.017	-0.020
6	1	2013	12	30	152	22.5	777.9	6/1/13 13:30	25.99	0.037	27.505	0.016	-0.021
6	1	2013	12	45	152	22.2	777.9	6/1/13 13:45	25.99	0.037	27.505	0.016	-0.020
6	1	2013	13	0	152	22.2	777.8	6/1/13 14:00	25.99	0.033	27.502	0.013	-0.020
6	1	2013	13	15	152	22.5	777.8	6/1/13 14:15	25.99	0.033	27.501	0.012	-0.021
6	1	2013	13	30	152	22.8	777.7	6/1/13 14:30	25.99	0.030	27.497	0.008	-0.022
6	1	2013	13	45	152	23.1	777.6	6/1/13 14:45	25.98	0.027	27.493	0.004	-0.023
6	1	2013	14	0	152	23.4	777.5	6/1/13 15:00	25.98	0.023	27.489	0.000	-0.024
6	1	2013	14	15	152	23.4	777.4	6/1/13 15:15	25.98	0.020	27.485	-0.004	-0.024
6	1	2013	14	30	152	23.4	777.4	6/1/13 15:30	25.98	0.020	27.485	-0.004	-0.024
6	1	2013	14	45	152	23.4	777.3	6/1/13 15:45	25.97	0.017	27.481	-0.007	-0.024
6	1	2013	15	0	152	23.2	777.3	6/1/13 16:00	25.97	0.017	27.482	-0.007	-0.024
6	1	2013	15	15	152	23.1	777.3	6/1/13 16:15	25.97	0.017	27.482	-0.007	-0.023
6	1	2013	15	30	152	22.7	777.3	6/1/13 16:30	25.97	0.017	27.483	-0.006	-0.023
6	1	2013	15	45	152	23.2	777.1	6/1/13 16:45	25.97	0.010	27.475	-0.014	-0.024
6	1	2013	16	0	152	23.1	777.1	6/1/13 17:00	25.97	0.010	27.475	-0.014	-0.024
6	1	2013	16	15	152	23.3	777	6/1/13 17:15	25.96	0.007	27.471	-0.018	-0.024
6	1	2013	16	30	152	22.9	777	6/1/13 17:30	25.96	0.007	27.472	-0.017	-0.024
6	1	2013	16	45	152	23	776.9	6/1/13 17:45	25.96	0.003	27.468	-0.021	-0.024
6	1	2013	17	0	152	23	776.9	6/1/13 18:00	25.96	0.003	27.468	-0.021	-0.024
6	1	2013	17	15	152	22.8	776.9	6/1/13 18:15	25.96	0.003	27.469	-0.020	-0.024
6	1	2013	17	30	152	22.4	777	6/1/13 18:30	25.96	0.007	27.473	-0.016	-0.022
6	1	2013	17	45	152	22.2	777	6/1/13 18:45	25.96	0.007	27.473	-0.015	-0.022
6	1	2013	18	0	152	22.2	777	6/1/13 19:00	25.96	0.007	27.473	-0.015	-0.022
6	1	2013	18	15	152	22	777	6/1/13 19:15	25.96	0.007	27.474	-0.015	-0.022
6	1	2013	18	30	152	21.6	777.1	6/1/13 19:30	25.97	0.010	27.478	-0.010	-0.021
6	1	2013	18	45	152	21.4	777.2	6/1/13 19:45	25.97	0.013	27.482	-0.007	-0.020
6	1	2013	19	0	152	20.9	777.4	6/1/13 20:00	25.98	0.020	27.490	0.002	-0.018
6	1	2013	19	15	152	20.9	777.5	6/1/13 20:15	25.98	0.023	27.494	0.005	-0.018
6	1	2013	19	30	152	20.2	777.8	6/1/13 20:30	25.99	0.033	27.506	0.017	-0.016
6	1	2013	19	45	152	19.1	778	6/1/13 20:45	26.00	0.040	27.516	0.027	-0.013
6	1	2013	20	0	152	17.3	778.1	6/1/13 21:00	26.00	0.043	27.523	0.034	-0.009
6	1	2013	20	15	152	16.6	778.6	6/1/13 21:15	26.02	0.060	27.543	0.054	-0.006
6	1	2013	20	30	152	17.1	778.9	6/1/13 21:30	26.03	0.070	27.552	0.063	-0.007
6	1	2013	20	45	152	17.3	779.2	6/1/13 21:45	26.04	0.080	27.562	0.073	-0.007
6	1	2013	21	0	152	17.2	779.5	6/1/13 22:00	26.05	0.090	27.573	0.084	-0.006
6	1	2013	21	15	152	16.8	779.7	6/1/13 22:15	26.05	0.097	27.581	0.092	-0.005
6	1	2013	21	30	152	16.5	779.9	6/1/13 22:30	26.06	0.104	27.589	0.100	-0.004
6	1	2013	21	45	152	16.3	780.1	6/1/13 22:45	26.07	0.110	27.596	0.107	-0.003
6	1	2013	22	0	152	16.1	780.1	6/1/13 23:00	26.07	0.110	27.597	0.108	-0.002
6	1	2013	22	15	152	16	780.2	6/1/13 23:15	26.07	0.114	27.601	0.112	-0.002
6	1	2013	22	30	152	15.7	780.1	6/1/13 23:30	26.07	0.110	27.598	0.109	-0.001
6	1	2013	22	45	152	15.4	780.1	6/1/13 23:45	26.07	0.110	27.598	0.110	-0.001
6	1	2013	23	0	152	14.9	780.2	6/2/13 0:00	26.07	0.114	27.603	0.114	0.001
6	1	2013	23	15	152	14.9	780.2	6/2/13 0:15	26.07	0.114	27.603	0.114	0.001
6	1	2013	23	30	152	14.4	780.2	6/2/13 0:30	26.07	0.114	27.604	0.115	0.002
6	1	2013	23	45	152	14.3	780.3	6/2/13 0:45	26.07	0.117	27.608	0.119	0.002
6	2	2013	0	0	153	14.5	780.4	6/2/13 1:00	26.08	0.120	27.611	0.122	0.002
6	2	2013	0	15	153	14.3	780.4	6/2/13 1:15	26.08	0.120	27.612	0.123	0.002
6	2	2013	0	30	153	14.1	780.5	6/2/13 1:30	26.08	0.124	27.616	0.127	0.003
6	2	2013	0	45	153	13.8	780.5	6/2/13 1:45	26.08	0.124	27.616	0.127	0.004
6	2	2013	1	0	153	13.4	780.6	6/2/13 2:00	26.08	0.127	27.621	0.132	0.005
6	2	2013	1	15	153	13.2	780.7	6/2/13 2:15	26.09	0.130	27.625	0.136	0.006
6	2	2013	1	30	153	13	780.6	6/2/13 2:30	26.08	0.127	27.622	0.133	0.006
6	2	2013	1	45	153	12.9	780.6	6/2/13 2:45	26.08	0.127	27.622	0.133	0.006
6	2	2013	2	0	153	12.5	780.7	6/2/13 3:00	26.09	0.130	27.626	0.138	0.007
6	2	2013	2	15	153	12.2	780.6	6/2/13 3:15	26.08	0.127	27.624	0.135	0.008
6	2	2013	2	30	153	12.1	780.5	6/2/13 3:30	26.08	0.124	27.620	0.131	0.008
6	2	2013	2	45	153	11.7	780.5	6/2/13 3:45	26.08	0.124	27.621	0.132	0.009
6	2	2013	3	0	153	11.6	780.4	6/2/13 4:00	26.08	0.120	27.618	0.129	0.009
6	2	2013	3	15	153	11.3	780.4	6/2/13 4:15	26.08	0.120	27.619	0.130	0.009
6	2	2013	3	30	153	11.3	780.4	6/2/13 4:30	26.08	0.120	27.619	0.130	0.009
6	2	2013	3	45	153	10.9	780.3	6/2/13 4:45	26.07	0.117	27.616	0.127	0.010
6	2	2013	4	0	153	10.8	780.3	6/2/13 5:00	26.07	0.117	27.616	0.127	0.010
6	2	2013	4	15	153	10.4	780.2	6/2/13 5:15	26.07	0.114	27.614	0.125	0.011
6	2	2013	4	30	153	9.9	780.2	6/2/13 5:30	26.07	0.114	27.615	0.126	0.012
6	2	2013	4	45	153	10	780.2	6/2/13 5:45	26.07	0.114	27.615	0.126	0.012
6	2	2013	5	0	153	10.1	780.3	6/2/13 6:00	26.07	0.117	27.618	0.129	0.012
6	2	2013	5	15	153	10.1	780.4	6/2/13 6:15	26.08	0.120	27.621	0.133	0.012
6	2	2013	5	30	153	10.4	780.4	6/2/13 6:30	26.08	0.120	27.621	0.132	0.012
6	2	2013	5	45	153	10.9	780.5	6/2/13 6:45	26.08	0.124	27.623	0.134	0.011
6	2	2013	6	0	153	11.5	780.7	6/2/13 7:00	26.09	0.130	27.629	0.140	0.010
6	2	2013	6	15	153	12.2	780.7	6/2/13 7:15	26.09	0.130	27.627	0.138	0.008
6	2	2013	6	30	153	12.7	780.7	6/2/13 7:30	26.09	0.130	27.626	0.137	0.007
6	2	2013	6	45	153	12.9	780.7	6/2/13 7:45	26.09	0.130	27.625	0.137	0.006
6	2	2013	7	0	153	13.3	780.7	6/2/13 8:00	26.09	0.130	27.624	0.136	0.005
6	2	2013	7	15	153	13.6	780.7	6/2/13 8:15	26.09	0.130	27.624	0.135	0.005
6	2	2013	7	30	153	13.7	780.6	6/2/13 8:30	26.08	0.127	27.620	0.131	0.004
6	2	2013	7	45	153	13.6	780.6	6/2/13 8:45	26.08	0.127	27.620	0.131	0.004
6	2	2013	8	0	153	14.3	780.6	6/2/13 9:00	26.08	0.127	27.619	0.130	0.003
6	2	2013	8	15	153	14.6	780.5	6/2/13 9:15	26.08	0.124	27.614	0.126	0.002
6	2	2013	8	30	153	14.8	780.4	6/2/13 9:30	26.08	0.120	27.610	0.122	0.001
6	2	2013	8	45	153	15.2	780.3	6/2/13 9:45	26.07	0.117	27.606	0.117	0.000
6	2	2013	9	0	153	15.2	780.3	6/2/13 10:00	26.07	0.117	27.606	0.117	0.000
6	2	2013	9	15	153	15.8	780.1	6/2/13 10:15	26.07	0.110	27.597	0.109	-0.002
6	2	2013	9	30	153	16.6	780	6/2/13 10:30	26.06	0.107	27.592	0.103	-0.004
6	2	2013	9	45	153	16.8	779.9	6/2/13 10:45	26.06	0.104	27.588	0.099	-0.004
6	2	2013	10	0	153	17.7	779.9	6/2/13 11:00	26.06	0.104	27.586	0.097	-0.006
6	2	2013	10	15	153	18	779.8	6/2/13 11:15	26.06	0.100	27.582	0.093	-0.007
6	2	2013	10	30	153	18.5	779.7	6/2/13 11:30	26.05	0.097	27.577	0.088	-0.009
6	2	2013	10	45	153	19.2	779.5	6/2/13 11:45	26.05	0.090	27.569	0.080	-0.011
6	2	2013	11	0	153	20.2	779.4	6/2/13 12:00	26.04	0.087	27.563	0.074	-0.013
6	2	2013	11	15	153	20.7	779.2	6/2/13 12:15	26.04	0.080	27.555	0.066	-0.014
6	2	2013	11	30	153	21.3	779	6/2/13 12:30	26.03	0.074	27.546	0.057	-0.016
6	2	2013	11	45	153	21.8	778.8	6/2/13 12:45	26.02	0.067	27.538	0.049	-0.018
6	2	2013	12	0	153	22.2	778.6	6/2/13 13:00	26.02	0.060	27.530	0.041	-0.019
6	2	2013	12	15	153	22.5	778.4	6/2/13 13:15	26.01	0.053	27.522	0.034	-0.020
6	2	2013	12	30	153	21.8	778.2	6/2/13 13:30	26.00	0.047	27.517	0.028	-0.019
6	2	2013	12	45	153	23	778	6/2/13 13:45	26.00	0.040	27.507	0.018	-0.022
6	2	2013	13	0	153	23.8	777.7	6/2/13 14:00	25.99	0.030	27.495	0.006	-0.024
6	2	2013	13	15	153	24.1	777.5	6/2/13 14:15	25.98	0.023	27.487	-0.002	-0.025
6	2	2013	13	30	153	24.4	777.3	6/2/13 14:30	25.97	0.017	27.479	-0.010	-0.026
6	2	2013	13	45	153	24.8	777.1	6/2/13 14:45	25.97	0.010	27.471	-0.017	-0.027
6	2	2013	14	0	153	24.8	776.8	6/2/13 15:00	25.96	0.000	27.461	-0.028	-0.028
6	2	2013	14	15	153	25.6	776.5	6/2/13 15:15	25.95	-0.010	27.448	-0.040	-0.030
6	2	2013	14	30	153	25.6	776.2	6/2/13 15:30	25.94	-0.020	27.438	-0.051	-0.031
6	2	2013	14	45	153	25.5	776	6/2/13 15:45	25.93	-0.027	27.431	-0.058	-0.031
6	2	2013	15	0	153	24.6	775.9	6/2/13 16:00	25.93	-0.030	27.429	-0.059	-0.029
6	2	2013	15	15	153	24.3	775.8	6/2/13 16:15	25.92	-0.033	27.427	-0.062	-0.029
6	2	2013	15	30	153	23.9	775.7	6/2/13 16:30	25.92	-0.037	27.424	-0.065	-0.028
6	2	2013	15	45	153	23.5	775.6	6/2/13 16:45	25.92	-0.040	27.421	-0.068	-0.028
6	2	2013	16	0	153	23.3	775.6	6/2/13 17:00	25.92	-0.040	27.422	-0.067	-0.027
6	2	2013	16	15	153	23	775.7	6/2/13 17:15	25.92	-0.037	27.426	-0.063	-0.026
6	2	2013	16	30	153	22.5	775.7	6/2/13 17:30	25.92	-0.037	27.427	-0.062	-0.025
6	2	2013	16	45	153	23	775.7	6/2/13 17:45	25.92	-0.037	27.426	-0.063	-0.026
6	2	2013	17	0	153	22.8	775.5	6/2/13 18:00	25.91	-0.043	27.419	-0.070	-0.026
6	2	2013	17	15	153	22.9	775.3	6/2/13 18:15	25.91	-0.050	27.412	-0.077	-0.027
6	2	2013	17	30	153	22.5	775.2	6/2/13 18:30	25.90	-0.053	27.409	-0.080	-0.026
6	2	2013	17	45	153	22.6	775.1	6/2/13 18:45	25.90	-0.057	27.405	-0.083	-0.027
6	2	2013	18	0	153	22.2	775	6/2/13 19:00	25.90	-0.060	27.403	-0.086	-0.026
6	2	2013	18	15	153	21.2	774.9	6/2/13 19:15	25.89	-0.063	27.401	-0.087	-0.024
6	2	2013	18	30	153	20.8	775	6/2/13 19:30	25.90	-0.060	27.406	-0.083	-0.023
6	2	2013	18	45	153	20.4	775.1	6/2/13 19:45	25.90	-0.057	27.410	-0.079	-0.022
6	2	2013	19	0	153	20	775.2	6/2/13 20:00	25.90	-0.053	27.415	-0.074	-0.021
6	2	2013	19	15	153	19.1	775.3	6/2/13 20:15	25.91	-0.050	27.420	-0.069	-0.018
6	2	2013	19	30	153	17.9	775.4	6/2/13 20:30	25.91	-0.047	27.426	-0.062	-0.016
6	2	2013	19	45	153	17.5	775.3	6/2/13 20:45	25.91	-0.050	27.424	-0.065	-0.015
6	2	2013	20	0	153	16.7	775.4	6/2/13 21:00	25.91	-0.047	27.429	-0.060	-0.013
6	2	2013	20	15	153	16.5	775.5	6/2/13 21:15	25.91	-0.043	27.433	-0.056	-0.012
6	2	2013	20	30	153	16.1	775.5	6/2/13 21:30	25.91	-0.043	27.434	-0.055	-0.011
6	2	2013	20	45	153	16	775.7	6/2/13 21:45	25.92	-0.037	27.441	-0.047	-0.011
6	2	2013	21	0	153	15.4	775.8	6/2/13 22:00	25.92	-0.033	27.446	-0.043	-0.009
6	2	2013	21	15	153	15.2	776	6/2/13 22:15	25.93	-0.027	27.454	-0.035	-0.008
6	2	2013	21	30	153	14.5	776	6/2/13 22:30	25.93	-0.027	27.455	-0.033	-0.007
6	2	2013	21	45	153	14.9	776.1	6/2/13 22:45	25.93	-0.023	27.458	-0.031	-0.007
6	2	2013	22	0	153	15.1	776.1	6/2/13 23:00	25.93	-0.023	27.458	-0.031	-0.008
6	2	2013	22	15	153	14.4	776	6/2/13 23:15	25.93	-0.027	27.456	-0.033	-0.006
6	2	2013	22	30	153	14.8	776	6/2/13 23:30	25.93	-0.027	27.455	-0.034	-0.007
6	2	2013	22	45	153	13.3	775.9	6/2/13 23:45	25.93	-0.030	27.455	-0.034	-0.004
6	2	2013	23	0	153	13.2	776.1	6/3/13 0:00	25.93	-0.023	27.462	-0.027	-0.003
6	2	2013	23	15	153	13.3	776.2	6/3/13 0:15	25.94	-0.020	27.465	-0.024	-0.004
6	2	2013	23	30	153	14.6	776.4	6/3/13 0:30	25.94	-0.013	27.469	-0.019	-0.006
6	2	2013	23	45	153	14.5	776.6	6/3/13 0:45	25.95	-0.007	27.477	-0.012	-0.006
6	3	2013	0	0	154	13.7	776.6	6/3/13 1:00	25.95	-0.007	27.478	-0.010	-0.004
6	3	2013	0	15	154	13.5	776.6	6/3/13 1:15	25.95	-0.007	27.479	-0.010	-0.003
6	3	2013	0	30	154	13.6	776.6	6/3/13 1:30	25.95	-0.007	27.479	-0.010	-0.003
6	3	2013	0	45	154	13.8	776.6	6/3/13 1:45	25.95	-0.007	27.478	-0.011	-0.004
6	3	2013	1	0	154	13.8	776.5	6/3/13 2:00	25.95	-0.010	27.475	-0.014	-0.004
6	3	2013	1	15	154	13.4	776.4	6/3/13 2:15	25.94	-0.013	27.472	-0.017	-0.003
6	3	2013	1	30	154	12.9	776.3	6/3/13 2:30	25.94	-0.017	27.470	-0.019	-0.002
6	3	2013	1	45	154	12.7	776.3	6/3/13 2:45	25.94	-0.017	27.470	-0.019	-0.002
6	3	2013	2	0	154	12.4	776.3	6/3/13 3:00	25.94	-0.017	27.471	-0.018	-0.001
6	3	2013	2	15	154	12.2	776.2	6/3/13 3:15	25.94	-0.020	27.468	-0.021	-0.001
6	3	2013	2	30	154	12.2	776.2	6/3/13 3:30	25.94	-0.020	27.468	-0.021	-0.001
6	3	2013	2	45	154	11.8	776.1	6/3/13 3:45	25.93	-0.023	27.465	-0.024	0.000
6	3	2013	3	0	154	11.6	776	6/3/13 4:00	25.93	-0.027	27.462	-0.027	0.000
6	3	2013	3	15	154	11.7	775.9	6/3/13 4:15	25.93	-0.030	27.458	-0.030	0.000
6	3	2013	3	30	154	11.4	775.8	6/3/13 4:30	25.92	-0.033	27.456	-0.033	0.000
6	3	2013	3	45	154	11.8	775.8	6/3/13 4:45	25.92	-0.033	27.455	-0.034	-0.001
6	3	2013	4	0	154	12.9	775.9	6/3/13 5:00	25.93	-0.030	27.456	-0.033	-0.003
6	3	2013	4	15	154	13.1	775.9	6/3/13 5:15	25.93	-0.030	27.455	-0.034	-0.004
6	3	2013	4	30	154	12.1	776	6/3/13 5:30	25.93	-0.027	27.461	-0.028	-0.001
6	3	2013	4	45	154	11.6	776.2	6/3/13 5:45	25.94	-0.020	27.469	-0.020	0.000
6	3	2013	5	0	154	11.8	776.2	6/3/13 6:00	25.94	-0.020	27.469	-0.020	0.000
6	3	2013	5	15	154	13.4	776.3	6/3/13 6:15	25.94	-0.017	27.469	-0.020	-0.004
6	3	2013	5	30	154	13.8	776.3	6/3/13 6:30	25.94	-0.017	27.468	-0.021	-0.004
6	3	2013	5	45	154	14.3	776.4	6/3/13 6:45	25.94	-0.013	27.470	-0.019	-0.005
6	3	2013	6	0	154	14.4	776.4	6/3/13 7:00	25.94	-0.013	27.470	-0.019	-0.006
6	3	2013	6	15	154	14.7	776.4	6/3/13 7:15	25.94	-0.013	27.469	-0.020	-0.006
6	3	2013	6	30	154	15.5	776.4	6/3/13 7:30	25.94	-0.013	27.467	-0.022	-0.008
6	3	2013	6	45	154	16.1	776.4	6/3/13 7:45	25.94	-0.013	27.466	-0.023	-0.010
6	3	2013	7	0	154	16.4	776.4	6/3/13 8:00	25.94	-0.013	27.465	-0.024	-0.010
6	3	2013	7	15	154	16.9	776.4	6/3/13 8:15	25.94	-0.013	27.464	-0.025	-0.011
6	3	2013	7	30	154	17	776.5	6/3/13 8:30	25.95	-0.010	27.467	-0.021	-0.011
6	3	2013	7	45	154	17.6	776.5	6/3/13 8:45	25.95	-0.010	27.466	-0.023	-0.013
6	3	2013	8	0	154	18.2	776.6	6/3/13 9:00	25.95	-0.007	27.468	-0.021	-0.014
6	3	2013	8	15	154	19	776.6	6/3/13 9:15	25.95	-0.007	27.466	-0.022	-0.016
6	3	2013	8	30	154	19.3	776.6	6/3/13 9:30	25.95	-0.007	27.466	-0.023	-0.016
6	3	2013	8	45	154	20.1	776.4	6/3/13 9:45	25.94	-0.013	27.457	-0.032	-0.019
6	3	2013	9	0	154	20.4	776.3	6/3/13 10:00	25.94	-0.017	27.453	-0.036	-0.019
6	3	2013	9	15	154	21	776.1	6/3/13 10:15	25.93	-0.023	27.444	-0.045	-0.021
6	3	2013	9	30	154	21.7	776.1	6/3/13 10:30	25.93	-0.023	27.443	-0.046	-0.023
6	3	2013	9	45	154	22	776.1	6/3/13 10:45	25.93	-0.023	27.442	-0.047	-0.023
6	3	2013	10	0	154	22.6	776.2	6/3/13 11:00	25.94	-0.020	27.444	-0.044	-0.024
6	3	2013	10	15	154	24	776.3	6/3/13 11:15	25.94	-0.017	27.445	-0.044	-0.027
6	3	2013	10	30	154	24.1	776.2	6/3/13 11:30	25.94	-0.020	27.441	-0.048	-0.028
6	3	2013	10	45	154	24.7	776.2	6/3/13 11:45	25.94	-0.020	27.440	-0.049	-0.029
6	3	2013	11	0	154	25.1	776.1	6/3/13 12:00	25.93	-0.023	27.435	-0.053	-0.030
6	3	2013	11	15	154	25.4	776	6/3/13 12:15	25.93	-0.027	27.431	-0.058	-0.031
6	3	2013	11	30	154	25.4	775.9	6/3/13 12:30	25.93	-0.030	27.428	-0.061	-0.031
6	3	2013	11	45	154	25.9	775.7	6/3/13 12:45	25.92	-0.037	27.420	-0.069	-0.033
6	3	2013	12	0	154	26	775.6	6/3/13 13:00	25.92	-0.040	27.416	-0.073	-0.033
6	3	2013	12	15	154	26.5	775.4	6/3/13 13:15	25.91	-0.047	27.408	-0.081	-0.034
6	3	2013	12	30	154	26.4	775.1	6/3/13 13:30	25.90	-0.057	27.397	-0.092	-0.035
6	3	2013	12	45	154	25.8	775	6/3/13 13:45	25.90	-0.060	27.395	-0.094	-0.034
6	3	2013	13	0	154	25.8	774.8	6/3/13 14:00	25.89	-0.067	27.388	-0.101	-0.034
6	3	2013	13	15	154	26.6	774.7	6/3/13 14:15	25.89	-0.070	27.383	-0.106	-0.036
6	3	2013	13	30	154	25.8	774.6	6/3/13 14:30	25.88	-0.074	27.381	-0.108	-0.034
6	3	2013	13	45	154	26.9	774.5	6/3/13 14:45	25.88	-0.077	27.375	-0.114	-0.037
6	3	2013	14	0	154	24.8	774.5	6/3/13 15:00	25.88	-0.077	27.379	-0.109	-0.032
6	3	2013	14	15	154	25.4	774.4	6/3/13 15:15	25.88	-0.080	27.375	-0.114	-0.034
6	3	2013	14	30	154	26.3	774.2	6/3/13 15:30	25.87	-0.087	27.366	-0.123	-0.036
6	3	2013	14	45	154	26.6	773.9	6/3/13 15:45	25.86	-0.097	27.354	-0.134	-0.037
6	3	2013	15	0	154	27.1	773.8	6/3/13 16:00	25.86	-0.100	27.350	-0.139	-0.039
6	3	2013	15	15	154	26.8	773.7	6/3/13 16:15	25.85	-0.104	27.347	-0.142	-0.038
6	3	2013	15	30	154	26.8	773.5	6/3/13 16:30	25.85	-0.110	27.340	-0.149	-0.039
6	3	2013	15	45	154	27.5	773.3	6/3/13 16:45	25.84	-0.117	27.331	-0.157	-0.041
6	3	2013	16	0	154	28	773.3	6/3/13 17:00	25.84	-0.117	27.330	-0.159	-0.042
6	3	2013	16	15	154	27.6	773.2	6/3/13 17:15	25.84	-0.120	27.328	-0.161	-0.041
6	3	2013	16	30	154	26.8	773.2	6/3/13 17:30	25.84	-0.120	27.329	-0.160	-0.039
6	3	2013	16	45	154	27.4	773.3	6/3/13 17:45	25.84	-0.117	27.332	-0.157	-0.040
6	3	2013	17	0	154	25.5	773.4	6/3/13 18:00	25.84	-0.114	27.339	-0.150	-0.036
6	3	2013	17	15	154	25.4	773.3	6/3/13 18:15	25.84	-0.117	27.336	-0.153	-0.036
6	3	2013	17	30	154	24.6	773.3	6/3/13 18:30	25.84	-0.117	27.337	-0.151	-0.034
6	3	2013	17	45	154	24.4	773.4	6/3/13 18:45	25.84	-0.114	27.341	-0.147	-0.034
6	3	2013	18	0	154	24.1	773.5	6/3/13 19:00	25.85	-0.110	27.346	-0.143	-0.033
6	3	2013	18	15	154	24	773.8	6/3/13 19:15	25.86	-0.100	27.356	-0.132	-0.032
6	3	2013	18	30	154	23.8	774	6/3/13 19:30	25.86	-0.094	27.364	-0.125	-0.031
6	3	2013	18	45	154	23.4	774.2	6/3/13 19:45	25.87	-0.087	27.372	-0.117	-0.030
6	3	2013	19	0	154	23	774.4	6/3/13 20:00	25.88	-0.080	27.380	-0.109	-0.029
6	3	2013	19	15	154	22.9	774.5	6/3/13 20:15	25.88	-0.077	27.384	-0.105	-0.028
6	3	2013	19	30	154	22.5	774.6	6/3/13 20:30	25.88	-0.074	27.388	-0.101	-0.027
6	3	2013	19	45	154	21.7	774.7	6/3/13 20:45	25.89	-0.070	27.393	-0.096	-0.025
6	3	2013	20	0	154	21.4	774.9	6/3/13 21:00	25.89	-0.063	27.401	-0.088	-0.024
6	3	2013	20	15	154	20.5	775	6/3/13 21:15	25.90	-0.060	27.407	-0.082	-0.022
6	3	2013	20	30	154	19.6	775.1	6/3/13 21:30	25.90	-0.057	27.412	-0.077	-0.020
6	3	2013	20	45	154	19.1	775.3	6/3/13 21:45	25.91	-0.050	27.420	-0.069	-0.018
6	3	2013	21	0	154	18.8	775.4	6/3/13 22:00	25.91	-0.047	27.424	-0.064	-0.018
6	3	2013	21	15	154	18.6	775.5	6/3/13 22:15	25.91	-0.043	27.428	-0.060	-0.017
6	3	2013	21	30	154	18	775.5	6/3/13 22:30	25.91	-0.043	27.430	-0.059	-0.016
6	3	2013	21	45	154	17.7	775.5	6/3/13 22:45	25.91	-0.043	27.430	-0.058	-0.015
6	3	2013	22	0	154	17.6	775.4	6/3/13 23:00	25.91	-0.047	27.427	-0.062	-0.015
6	3	2013	22	15	154	17.4	775.4	6/3/13 23:15	25.91	-0.047	27.428	-0.061	-0.014
6	3	2013	22	30	154	17.5	775.4	6/3/13 23:30	25.91	-0.047	27.427	-0.061	-0.015
6	3	2013	22	45	154	18.3	775.5	6/3/13 23:45	25.91	-0.043	27.429	-0.060	-0.016
6	3	2013	23	0	154	17.4	775.4	6/4/13 0:00	25.91	-0.047	27.428	-0.061	-0.014
6	3	2013	23	15	154	15.6	775.3	6/4/13 0:15	25.91	-0.050	27.428	-0.061	-0.011
6	3	2013	23	30	154	17.5	775.3	6/4/13 0:30	25.91	-0.050	27.424	-0.065	-0.015
6	3	2013	23	45	154	16.8	775.4	6/4/13 0:45	25.91	-0.047	27.429	-0.060	-0.013
6	4	2013	0	0	155	17.1	775.4	6/4/13 1:00	25.91	-0.047	27.428	-0.061	-0.014
6	4	2013	0	15	155	16.9	775.4	6/4/13 1:15	25.91	-0.047	27.429	-0.060	-0.013
6	4	2013	0	30	155	16.6	775.5	6/4/13 1:30	25.91	-0.043	27.433	-0.056	-0.012
6	4	2013	0	45	155	16	775.5	6/4/13 1:45	25.91	-0.043	27.434	-0.055	-0.011
6	4	2013	1	0	155	15.1	775.5	6/4/13 2:00	25.91	-0.043	27.436	-0.052	-0.009
6	4	2013	1	15	155	15.5	775.5	6/4/13 2:15	25.91	-0.043	27.435	-0.053	-0.010
6	4	2013	1	30	155	15.5	775.5	6/4/13 2:30	25.91	-0.043	27.435	-0.053	-0.010
6	4	2013	1	45	155	15.5	775.5	6/4/13 2:45	25.91	-0.043	27.435	-0.053	-0.010
6	4	2013	2	0	155	13.3	775.6	6/4/13 3:00	25.92	-0.040	27.444	-0.045	-0.005
6	4	2013	2	15	155	14.2	775.6	6/4/13 3:15	25.92	-0.040	27.442	-0.047	-0.007
6	4	2013	2	30	155	15	775.6	6/4/13 3:30	25.92	-0.040	27.440	-0.049	-0.009
6	4	2013	2	45	155	15.7	775.6	6/4/13 3:45	25.92	-0.040	27.439	-0.050	-0.010
6	4	2013	3	0	155	16.3	775.6	6/4/13 4:00	25.92	-0.040	27.437	-0.052	-0.012
6	4	2013	3	15	155	16.4	775.7	6/4/13 4:15	25.92	-0.037	27.440	-0.048	-0.012
6	4	2013	3	30	155	16.4	775.8	6/4/13 4:30	25.92	-0.033	27.444	-0.045	-0.011
6	4	2013	3	45	155	16.8	775.7	6/4/13 4:45	25.92	-0.037	27.440	-0.049	-0.013
6	4	2013	4	0	155	17.2	775.7	6/4/13 5:00	25.92	-0.037	27.439	-0.050	-0.013
6	4	2013	4	15	155	16.7	775.8	6/4/13 5:15	25.92	-0.033	27.443	-0.046	-0.012
6	4	2013	4	30	155	16.9	775.8	6/4/13 5:30	25.92	-0.033	27.443	-0.046	-0.013
6	4	2013	4	45	155	17.1	775.9	6/4/13 5:45	25.93	-0.030	27.446	-0.043	-0.013
6	4	2013	5	0	155	16.8	775.9	6/4/13 6:00	25.93	-0.030	27.447	-0.042	-0.012
6	4	2013	5	15	155	16.7	776	6/4/13 6:15	25.93	-0.027	27.450	-0.038	-0.012
6	4	2013	5	30	155	16.9	776	6/4/13 6:30	25.93	-0.027	27.450	-0.039	-0.012
6	4	2013	5	45	155	17.4	776.1	6/4/13 6:45	25.93	-0.023	27.452	-0.036	-0.013
6	4	2013	6	0	155	18.2	776.1	6/4/13 7:00	25.93	-0.023	27.451	-0.038	-0.015
6	4	2013	6	15	155	19	776.3	6/4/13 7:15	25.94	-0.017	27.456	-0.033	-0.016
6	4	2013	6	30	155	19.4	776.4	6/4/13 7:30	25.94	-0.013	27.458	-0.030	-0.017
6	4	2013	6	45	155	18.7	776.6	6/4/13 7:45	25.95	-0.007	27.467	-0.022	-0.015
6	4	2013	7	0	155	17.8	776.8	6/4/13 8:00	25.96	0.000	27.476	-0.013	-0.013
6	4	2013	7	15	155	18.5	776.8	6/4/13 8:15	25.96	0.000	27.475	-0.014	-0.014
6	4	2013	7	30	155	18.2	777	6/4/13 8:30	25.96	0.007	27.482	-0.006	-0.013
6	4	2013	7	45	155	18.5	777.2	6/4/13 8:45	25.97	0.013	27.489	0.000	-0.013
6	4	2013	8	0	155	19.1	777.2	6/4/13 9:00	25.97	0.013	27.487	-0.001	-0.015
6	4	2013	8	15	155	19.5	777.1	6/4/13 9:15	25.97	0.010	27.483	-0.006	-0.016
6	4	2013	8	30	155	20.3	777.2	6/4/13 9:30	25.97	0.013	27.485	-0.004	-0.017
6	4	2013	8	45	155	20.9	777.2	6/4/13 9:45	25.97	0.013	27.483	-0.005	-0.019
6	4	2013	9	0	155	21.1	777.2	6/4/13 10:00	25.97	0.013	27.483	-0.006	-0.019
6	4	2013	9	15	155	21.7	777.2	6/4/13 10:15	25.97	0.013	27.482	-0.007	-0.021
6	4	2013	9	30	155	22.2	777.3	6/4/13 10:30	25.97	0.017	27.484	-0.005	-0.021
6	4	2013	9	45	155	22.6	777.3	6/4/13 10:45	25.97	0.017	27.483	-0.006	-0.022
6	4	2013	10	0	155	22.9	777.3	6/4/13 11:00	25.97	0.017	27.483	-0.006	-0.023
6	4	2013	10	15	155	23.5	777.3	6/4/13 11:15	25.97	0.017	27.481	-0.008	-0.024
6	4	2013	10	30	155	24.2	777.2	6/4/13 11:30	25.97	0.013	27.476	-0.013	-0.026
6	4	2013	10	45	155	24.5	777.1	6/4/13 11:45	25.97	0.010	27.472	-0.017	-0.027
6	4	2013	11	0	155	25.4	776.9	6/4/13 12:00	25.96	0.003	27.463	-0.026	-0.029
6	4	2013	11	15	155	26.2	776.7	6/4/13 12:15	25.95	-0.003	27.454	-0.035	-0.031
6	4	2013	11	30	155	26.9	776.5	6/4/13 12:30	25.95	-0.010	27.446	-0.043	-0.033
6	4	2013	11	45	155	27.1	776.2	6/4/13 12:45	25.94	-0.020	27.435	-0.054	-0.034
6	4	2013	12	0	155	26.4	776.2	6/4/13 13:00	25.94	-0.020	27.436	-0.053	-0.033
6	4	2013	12	15	155	26.9	776	6/4/13 13:15	25.93	-0.027	27.428	-0.061	-0.034
6	4	2013	12	30	155	26.4	775.8	6/4/13 13:30	25.92	-0.033	27.422	-0.067	-0.033
6	4	2013	12	45	155	26	775.6	6/4/13 13:45	25.92	-0.040	27.416	-0.073	-0.033
6	4	2013	13	0	155	27.4	775.4	6/4/13 14:00	25.91	-0.047	27.406	-0.083	-0.036
6	4	2013	13	15	155	27	775.4	6/4/13 14:15	25.91	-0.047	27.407	-0.082	-0.035
6	4	2013	13	30	155	27.3	775.3	6/4/13 14:30	25.91	-0.050	27.402	-0.086	-0.036
6	4	2013	13	45	155	27	775.3	6/4/13 14:45	25.91	-0.050	27.403	-0.086	-0.036
6	4	2013	14	0	155	26.5	775.2	6/4/13 15:00	25.90	-0.053	27.401	-0.088	-0.035
6	4	2013	14	15	155	26.7	775.2	6/4/13 15:15	25.90	-0.053	27.400	-0.089	-0.035
6	4	2013	14	30	155	26.3	775.1	6/4/13 15:30	25.90	-0.057	27.397	-0.091	-0.035
6	4	2013	14	45	155	26.4	775	6/4/13 15:45	25.90	-0.060	27.394	-0.095	-0.035
6	4	2013	15	0	155	26.3	775	6/4/13 16:00	25.90	-0.060	27.394	-0.095	-0.035
6	4	2013	15	15	155	26.4	774.9	6/4/13 16:15	25.89	-0.063	27.390	-0.099	-0.035
6	4	2013	15	30	155	26.5	774.7	6/4/13 16:30	25.89	-0.070	27.383	-0.106	-0.036
6	4	2013	15	45	155	26.2	774.7	6/4/13 16:45	25.89	-0.070	27.384	-0.105	-0.035
6	4	2013	16	0	155	25.9	774.8	6/4/13 17:00	25.89	-0.067	27.388	-0.101	-0.034
6	4	2013	16	15	155	25.9	774.6	6/4/13 17:15	25.88	-0.074	27.381	-0.108	-0.035
6	4	2013	16	30	155	25.7	774.5	6/4/13 17:30	25.88	-0.077	27.378	-0.111	-0.034
6	4	2013	16	45	155	25.4	774.4	6/4/13 17:45	25.88	-0.080	27.375	-0.114	-0.034
6	4	2013	17	0	155	25.3	774.4	6/4/13 18:00	25.88	-0.080	27.375	-0.114	-0.034
6	4	2013	17	15	155	24.9	774.4	6/4/13 18:15	25.88	-0.080	27.376	-0.113	-0.033
6	4	2013	17	30	155	24.8	774.4	6/4/13 18:30	25.88	-0.080	27.376	-0.113	-0.033
6	4	2013	17	45	155	24.8	774.5	6/4/13 18:45	25.88	-0.077	27.379	-0.109	-0.032
6	4	2013	18	0	155	24.9	774.5	6/4/13 19:00	25.88	-0.077	27.379	-0.110	-0.033
6	4	2013	18	15	155	24.8	774.5	6/4/13 19:15	25.88	-0.077	27.379	-0.109	-0.032
6	4	2013	18	30	155	24.6	774.6	6/4/13 19:30	25.88	-0.074	27.383	-0.105	-0.032
6	4	2013	18	45	155	24.4	774.8	6/4/13 19:45	25.89	-0.067	27.391	-0.098	-0.031
6	4	2013	19	0	155	23.7	774.9	6/4/13 20:00	25.89	-0.063	27.396	-0.093	-0.029
6	4	2013	19	15	155	23	775	6/4/13 20:15	25.90	-0.060	27.401	-0.088	-0.028
6	4	2013	19	30	155	22.2	775	6/4/13 20:30	25.90	-0.060	27.403	-0.086	-0.026
6	4	2013	19	45	155	21.5	775.2	6/4/13 20:45	25.90	-0.053	27.411	-0.077	-0.024
6	4	2013	20	0	155	21.5	775.2	6/4/13 21:00	25.90	-0.053	27.411	-0.077	-0.024
6	4	2013	20	15	155	20.6	775.2	6/4/13 21:15	25.90	-0.053	27.413	-0.075	-0.022
6	4	2013	20	30	155	20.7	775.3	6/4/13 21:30	25.91	-0.050	27.417	-0.072	-0.022
6	4	2013	20	45	155	21.4	775.5	6/4/13 21:45	25.91	-0.043	27.422	-0.067	-0.023
6	4	2013	21	0	155	21.2	775.7	6/4/13 22:00	25.92	-0.037	27.430	-0.059	-0.022
6	4	2013	21	15	155	20.8	775.8	6/4/13 22:15	25.92	-0.033	27.434	-0.055	-0.021
6	4	2013	21	30	155	20.6	775.8	6/4/13 22:30	25.92	-0.033	27.435	-0.054	-0.021
6	4	2013	21	45	155	20.5	775.7	6/4/13 22:45	25.92	-0.037	27.431	-0.058	-0.021
6	4	2013	22	0	155	20.4	775.7	6/4/13 23:00	25.92	-0.037	27.431	-0.057	-0.021
6	4	2013	22	15	155	20.1	775.7	6/4/13 23:15	25.92	-0.037	27.432	-0.057	-0.020
6	4	2013	22	30	155	20.7	775.7	6/4/13 23:30	25.92	-0.037	27.431	-0.058	-0.021
6	4	2013	22	45	155	20.9	775.6	6/4/13 23:45	25.92	-0.040	27.427	-0.062	-0.022
6	4	2013	23	0	155	21	775.6	6/5/13 0:00	25.92	-0.040	27.427	-0.062	-0.022
6	4	2013	23	15	155	21.2	775.6	6/5/13 0:15	25.92	-0.040	27.426	-0.063	-0.023
6	4	2013	23	30	155	20.7	775.7	6/5/13 0:30	25.92	-0.037	27.431	-0.058	-0.021
6	4	2013	23	45	155	20.5	775.7	6/5/13 0:45	25.92	-0.037	27.431	-0.058	-0.021
6	5	2013	0	0	156	20	775.8	6/5/13 1:00	25.92	-0.033	27.436	-0.053	-0.020
6	5	2013	0	15	156	18.8	775.8	6/5/13 1:15	25.92	-0.033	27.439	-0.050	-0.017
6	5	2013	0	30	156	18.9	775.8	6/5/13 1:30	25.92	-0.033	27.438	-0.050	-0.017
6	5	2013	0	45	156	18.9	775.8	6/5/13 1:45	25.92	-0.033	27.438	-0.050	-0.017
6	5	2013	1	0	156	17.9	776	6/5/13 2:00	25.93	-0.027	27.448	-0.041	-0.014
6	5	2013	1	15	156	18	776	6/5/13 2:15	25.93	-0.027	27.447	-0.041	-0.015
6	5	2013	1	30	156	17.4	775.9	6/5/13 2:30	25.93	-0.030	27.445	-0.044	-0.013
6	5	2013	1	45	156	16.2	775.8	6/5/13 2:45	25.92	-0.033	27.444	-0.044	-0.011
6	5	2013	2	0	156	16.2	775.8	6/5/13 3:00	25.92	-0.033	27.444	-0.044	-0.011
6	5	2013	2	15	156	16.3	775.8	6/5/13 3:15	25.92	-0.033	27.444	-0.045	-0.011
6	5	2013	2	30	156	15.5	775.8	6/5/13 3:30	25.92	-0.033	27.446	-0.043	-0.009
6	5	2013	2	45	156	16.7	775.7	6/5/13 3:45	25.92	-0.037	27.440	-0.049	-0.012
6	5	2013	3	0	156	16.7	775.8	6/5/13 4:00	25.92	-0.033	27.443	-0.046	-0.012
6	5	2013	3	15	156	16.8	775.8	6/5/13 4:15	25.92	-0.033	27.443	-0.046	-0.012
6	5	2013	3	30	156	17	775.9	6/5/13 4:30	25.93	-0.030	27.446	-0.043	-0.013
6	5	2013	3	45	156	17.4	776	6/5/13 4:45	25.93	-0.027	27.449	-0.040	-0.013

6	5	2013	4	0	156	17	776.1	6/5/13 5:00	25.93	-0.023	27.453	-0.036	-0.012
6	5	2013	4	15	156	17.3	776.2	6/5/13 5:15	25.94	-0.020	27.456	-0.033	-0.013
6	5	2013	4	30	156	17.5	776.3	6/5/13 5:30	25.94	-0.017	27.459	-0.030	-0.013
6	5	2013	4	45	156	18	776.4	6/5/13 5:45	25.94	-0.013	27.462	-0.027	-0.014
6	5	2013	5	0	156	17.7	776.5	6/5/13 6:00	25.95	-0.010	27.466	-0.023	-0.013
6	5	2013	5	15	156	17.8	776.6	6/5/13 6:15	25.95	-0.007	27.469	-0.020	-0.013
6	5	2013	5	30	156	17.8	776.5	6/5/13 6:30	25.95	-0.010	27.466	-0.023	-0.013
6	5	2013	5	45	156	18	776.6	6/5/13 6:45	25.95	-0.007	27.469	-0.020	-0.013
6	5	2013	6	0	156	17.6	776.7	6/5/13 7:00	25.95	-0.003	27.473	-0.016	-0.012
6	5	2013	6	15	156	17	776.9	6/5/13 7:15	25.96	0.003	27.482	-0.007	-0.011
6	5	2013	6	30	156	17.4	777	6/5/13 7:30	25.96	0.007	27.484	-0.005	-0.011
6	5	2013	6	45	156	17.9	777.1	6/5/13 7:45	25.97	0.010	27.487	-0.002	-0.012
6	5	2013	7	0	156	18.2	777.1	6/5/13 8:00	25.97	0.010	27.486	-0.003	-0.013
6	5	2013	7	15	156	18.6	777.2	6/5/13 8:15	25.97	0.013	27.489	0.000	-0.014
6	5	2013	7	30	156	18.7	777.4	6/5/13 8:30	25.98	0.020	27.495	0.007	-0.013
6	5	2013	7	45	156	18.5	777.4	6/5/13 8:45	25.98	0.020	27.496	0.007	-0.013
6	5	2013	8	0	156	18.7	777.5	6/5/13 9:00	25.98	0.023	27.499	0.010	-0.013
6	5	2013	8	15	156	19.4	777.5	6/5/13 9:15	25.98	0.023	27.497	0.009	-0.015
6	5	2013	8	30	156	20.1	777.5	6/5/13 9:30	25.98	0.023	27.496	0.007	-0.016
6	5	2013	8	45	156	20.1	777.5	6/5/13 9:45	25.98	0.023	27.496	0.007	-0.016
6	5	2013	9	0	156	20.8	777.4	6/5/13 10:00	25.98	0.020	27.491	0.002	-0.018
6	5	2013	9	15	156	21.5	777.4	6/5/13 10:15	25.98	0.020	27.489	0.000	-0.020
6	5	2013	9	30	156	21.6	777.4	6/5/13 10:30	25.98	0.020	27.489	0.000	-0.020
6	5	2013	9	45	156	22.4	777.4	6/5/13 10:45	25.98	0.020	27.487	-0.002	-0.022
6	5	2013	10	0	156	22.8	777.4	6/5/13 11:00	25.98	0.020	27.486	-0.003	-0.023
6	5	2013	10	15	156	23.8	777.3	6/5/13 11:15	25.97	0.017	27.481	-0.008	-0.025
6	5	2013	10	30	156	24	777.2	6/5/13 11:30	25.97	0.013	27.477	-0.012	-0.026
6	5	2013	10	45	156	24.3	777.2	6/5/13 11:45	25.97	0.013	27.476	-0.013	-0.026
6	5	2013	11	0	156	23.6	777	6/5/13 12:00	25.96	0.007	27.470	-0.018	-0.025
6	5	2013	11	15	156	24.2	776.9	6/5/13 12:15	25.96	0.003	27.466	-0.023	-0.027
6	5	2013	11	30	156	24.5	776.8	6/5/13 12:30	25.96	0.000	27.461	-0.027	-0.027
6	5	2013	11	45	156	24.1	776.6	6/5/13 12:45	25.95	-0.007	27.455	-0.034	-0.027
6	5	2013	12	0	156	22.6	776.5	6/5/13 13:00	25.95	-0.010	27.455	-0.034	-0.024
6	5	2013	12	15	156	22.7	776.3	6/5/13 13:15	25.94	-0.017	27.448	-0.041	-0.024
6	5	2013	12	30	156	22.4	776.2	6/5/13 13:30	25.94	-0.020	27.445	-0.044	-0.024
6	5	2013	12	45	156	22.1	776.1	6/5/13 13:45	25.93	-0.023	27.442	-0.047	-0.024
6	5	2013	13	0	156	20.5	776.2	6/5/13 14:00	25.94	-0.020	27.449	-0.040	-0.020
6	5	2013	13	15	156	21.9	776.1	6/5/13 14:15	25.93	-0.023	27.442	-0.047	-0.023
6	5	2013	13	30	156	23.1	776.1	6/5/13 14:30	25.93	-0.023	27.440	-0.049	-0.026
6	5	2013	13	45	156	21.6	776.2	6/5/13 14:45	25.94	-0.020	27.447	-0.042	-0.022
6	5	2013	14	0	156	20.5	776.3	6/5/13 15:00	25.94	-0.017	27.452	-0.036	-0.020
6	5	2013	14	15	156	20.2	776.4	6/5/13 15:15	25.94	-0.013	27.457	-0.032	-0.019
6	5	2013	14	30	156	19.8	776.5	6/5/13 15:30	25.95	-0.010	27.461	-0.028	-0.018
6	5	2013	14	45	156	19.5	776.5	6/5/13 15:45	25.95	-0.010	27.462	-0.027	-0.017
6	5	2013	15	0	156	19.8	776.3	6/5/13 16:00	25.94	-0.017	27.454	-0.035	-0.018
6	5	2013	15	15	156	20.4	776.1	6/5/13 16:15	25.93	-0.023	27.446	-0.043	-0.020
6	5	2013	15	30	156	20.9	775.8	6/5/13 16:30	25.92	-0.033	27.434	-0.055	-0.021
6	5	2013	15	45	156	21.2	775.6	6/5/13 16:45	25.92	-0.040	27.426	-0.063	-0.023
6	5	2013	16	0	156	21	775.5	6/5/13 17:00	25.91	-0.043	27.423	-0.066	-0.022
6	5	2013	16	15	156	21	775.4	6/5/13 17:15	25.91	-0.047	27.420	-0.069	-0.022
6	5	2013	16	30	156	20.6	775.3	6/5/13 17:30	25.91	-0.050	27.417	-0.072	-0.022
6	5	2013	16	45	156	20.9	775	6/5/13 17:45	25.90	-0.060	27.406	-0.083	-0.023
6	5	2013	17	0	156	21.1	774.8	6/5/13 18:00	25.89	-0.067	27.398	-0.091	-0.024
6	5	2013	17	15	156	21	775	6/5/13 18:15	25.90	-0.060	27.405	-0.083	-0.023
6	5	2013	17	30	156	21	775.1	6/5/13 18:30	25.90	-0.057	27.409	-0.080	-0.023
6	5	2013	17	45	156	21	775.1	6/5/13 18:45	25.90	-0.057	27.409	-0.080	-0.023
6	5	2013	18	0	156	20.7	775.1	6/5/13 19:00	25.90	-0.057	27.410	-0.079	-0.022
6	5	2013	18	15	156	20.2	775.5	6/5/13 19:15	25.91	-0.043	27.425	-0.064	-0.021
6	5	2013	18	30	156	20	775.1	6/5/13 19:30	25.90	-0.057	27.411	-0.078	-0.021
6	5	2013	18	45	156	19.7	775.2	6/5/13 19:45	25.90	-0.053	27.415	-0.073	-0.020
6	5	2013	19	0	156	19.2	775.3	6/5/13 20:00	25.91	-0.050	27.420	-0.069	-0.019
6	5	2013	19	15	156	18.5	775.5	6/5/13 20:15	25.91	-0.043	27.429	-0.060	-0.017
6	5	2013	19	30	156	17.8	775.8	6/5/13 20:30	25.92	-0.033	27.441	-0.048	-0.015
6	5	2013	19	45	156	17.2	775.9	6/5/13 20:45	25.93	-0.030	27.446	-0.043	-0.013
6	5	2013	20	0	156	16.7	775.9	6/5/13 21:00	25.93	-0.030	27.447	-0.042	-0.012
6	5	2013	20	15	156	16.6	776	6/5/13 21:15	25.93	-0.027	27.451	-0.038	-0.011
6	5	2013	20	30	156	16.6	776.1	6/5/13 21:30	25.93	-0.023	27.454	-0.035	-0.011
6	5	2013	20	45	156	16.9	775.9	6/5/13 21:45	25.93	-0.030	27.446	-0.042	-0.012
6	5	2013	21	0	156	16.9	776.1	6/5/13 22:00	25.93	-0.023	27.453	-0.035	-0.012
6	5	2013	21	15	156	16.9	776.3	6/5/13 22:15	25.94	-0.017	27.461	-0.028	-0.012
6	5	2013	21	30	156	16.7	776.4	6/5/13 22:30	25.94	-0.013	27.465	-0.024	-0.011
6	5	2013	21	45	156	16.1	776.7	6/5/13 22:45	25.95	-0.003	27.477	-0.012	-0.009
6	5	2013	22	0	156	15.5	776.9	6/5/13 23:00	25.96	0.003	27.485	-0.004	-0.007
6	5	2013	22	15	156	14.3	777	6/5/13 23:15	25.96	0.007	27.491	0.002	-0.004
6	5	2013	22	30	156	14	777	6/5/13 23:30	25.96	0.007	27.492	0.003	-0.004
6	5	2013	22	45	156	14.4	777	6/5/13 23:45	25.96	0.007	27.491	0.002	-0.004
6	5	2013	23	0	156	14.4	777	6/6/13 0:00	25.96	0.007	27.491	0.002	-0.004
6	5	2013	23	15	156	14.2	777	6/6/13 0:15	25.96	0.007	27.491	0.003	-0.004
6	5	2013	23	30	156	13.9	777.1	6/6/13 0:30	25.97	0.010	27.496	0.007	-0.003
6	5	2013	23	45	156	13.6	777.1	6/6/13 0:45	25.97	0.010	27.496	0.008	-0.002
6	6	2013	0	0	157	13.6	777	6/6/13 1:00	25.96	0.007	27.493	0.004	-0.003
6	6	2013	0	15	157	13.3	776.9	6/6/13 1:15	25.96	0.003	27.490	0.001	-0.002
6	6	2013	0	30	157	13.1	776.9	6/6/13 1:30	25.96	0.003	27.491	0.002	-0.002
6	6	2013	0	45	157	12.9	776.9	6/6/13 1:45	25.96	0.003	27.491	0.002	-0.001
6	6	2013	1	0	157	12.9	776.8	6/6/13 2:00	25.96	0.000	27.487	-0.001	-0.001
6	6	2013	1	15	157	13.1	776.8	6/6/13 2:15	25.96	0.000	27.487	-0.002	-0.002
6	6	2013	1	30	157	12.9	776.8	6/6/13 2:30	25.96	0.000	27.487	-0.001	-0.001
6	6	2013	1	45	157	13.2	776.8	6/6/13 2:45	25.96	0.000	27.487	-0.002	-0.002
6	6	2013	2	0	157	13.2	776.8	6/6/13 3:00	25.96	0.000	27.487	-0.002	-0.002
6	6	2013	2	15	157	12.9	776.8	6/6/13 3:15	25.96	0.000	27.487	-0.001	-0.001
6	6	2013	2	30	157	12.8	776.8	6/6/13 3:30	25.96	0.000	27.488	-0.001	-0.001
6	6	2013	2	45	157	12.6	776.8	6/6/13 3:45	25.96	0.000	27.488	-0.001	-0.001
6	6	2013	3	0	157	12.6	776.9	6/6/13 4:00	25.96	0.003	27.492	0.003	-0.001
6	6	2013	3	15	157	12.2	776.9	6/6/13 4:15	25.96	0.003	27.493	0.004	0.000
6	6	2013	3	30	157	12.2	777	6/6/13 4:30	25.96	0.007	27.496	0.007	0.001
6	6	2013	3	45	157	11.9	777	6/6/13 4:45	25.96	0.007	27.497	0.008	0.001
6	6	2013	4	0	157	11.9	777	6/6/13 5:00	25.96	0.007	27.497	0.008	0.001
6	6	2013	4	15	157	11.9	777	6/6/13 5:15	25.96	0.007	27.497	0.008	0.001
6	6	2013	4	30	157	11.8	777	6/6/13 5:30	25.96	0.007	27.497	0.008	0.002
6	6	2013	4	45	157	11.4	777	6/6/13 5:45	25.96	0.007	27.498	0.009	0.003
6	6	2013	5	0	157	11.2	777	6/6/13 6:00	25.96	0.007	27.498	0.010	0.003
6	6	2013	5	15	157	11.3	777.1	6/6/13 6:15	25.97	0.010	27.502	0.013	0.003
6	6	2013	5	30	157	10.9	777.1	6/6/13 6:30	25.97	0.010	27.503	0.014	0.004
6	6	2013	5	45	157	10.9	777.3	6/6/13 6:45	25.97	0.017	27.510	0.021	0.004
6	6	2013	6	0	157	11.5	777.5	6/6/13 7:00	25.98	0.023	27.515	0.027	0.003
6	6	2013	6	15	157	12	777.7	6/6/13 7:15	25.99	0.030	27.521	0.033	0.002
6	6	2013	6	30	157	12.1	777.8	6/6/13 7:30	25.99	0.033	27.525	0.036	0.002
6	6	2013	6	45	157	11.8	777.9	6/6/13 7:45	25.99	0.037	27.529	0.040	0.003
6	6	2013	7	0	157	11.8	778.1	6/6/13 8:00	26.00	0.043	27.536	0.047	0.004
6	6	2013	7	15	157	11.9	778.2	6/6/13 8:15	26.00	0.047	27.539	0.050	0.004
6	6	2013	7	30	157	11.6	778.3	6/6/13 8:30	26.01	0.050	27.544	0.055	0.005
6	6	2013	7	45	157	11.8	778.4	6/6/13 8:45	26.01	0.053	27.547	0.058	0.004
6	6	2013	8	0	157	12.1	778.5	6/6/13 9:00	26.01	0.057	27.549	0.061	0.004
6	6	2013	8	15	157	12.3	778.5	6/6/13 9:15	26.01	0.057	27.549	0.060	0.003
6	6	2013	8	30	157	12.4	778.5	6/6/13 9:30	26.01	0.057	27.549	0.060	0.003
6	6	2013	8	45	157	13.1	778.5	6/6/13 9:45	26.01	0.057	27.547	0.058	0.001
6	6	2013	9	0	157	13.8	778.6	6/6/13 10:00	26.02	0.060	27.549	0.060	0.000
6	6	2013	9	15	157	14.2	778.5	6/6/13 10:15	26.01	0.057	27.545	0.056	-0.001
6	6	2013	9	30	157	14.5	778.5	6/6/13 10:30	26.01	0.057	27.544	0.055	-0.002
6	6	2013	9	45	157	14.7	778.5	6/6/13 10:45	26.01	0.057	27.543	0.055	-0.002
6	6	2013	10	0	157	15.3	778.4	6/6/13 11:00	26.01	0.053	27.538	0.050	-0.004
6	6	2013	10	15	157	16.1	778.3	6/6/13 11:15	26.01	0.050	27.533	0.044	-0.006
6	6	2013	10	30	157	16.4	778.2	6/6/13 11:30	26.00	0.047	27.529	0.040	-0.007
6	6	2013	10	45	157	17.1	778	6/6/13 11:45	26.00	0.040	27.520	0.031	-0.009
6	6	2013	11	0	157	17.9	777.9	6/6/13 12:00	25.99	0.037	27.515	0.026	-0.011
6	6	2013	11	15	157	18.6	777.7	6/6/13 12:15	25.99	0.030	27.506	0.017	-0.013
6	6	2013	11	30	157	19.6	777.6	6/6/13 12:30	25.98	0.027	27.500	0.012	-0.015
6	6	2013	11	45	157	20.3	777.5	6/6/13 12:45	25.98	0.023	27.495	0.007	-0.017
6	6	2013	12	0	157	18.9	777.4	6/6/13 13:00	25.98	0.020	27.495	0.006	-0.014
6	6	2013	12	15	157	18.7	777.3	6/6/13 13:15	25.97	0.017	27.492	0.003	-0.014
6	6	2013	12	30	157	18.3	777.3	6/6/13 13:30	25.97	0.017	27.493	0.004	-0.013
6	6	2013	12	45	157	17.8	777.3	6/6/13 13:45	25.97	0.017	27.494	0.005	-0.012
6	6	2013	13	0	157	17.5	777.2	6/6/13 14:00	25.97	0.013	27.491	0.002	-0.011
6	6	2013	13	15	157	18.2	777.1	6/6/13 14:15	25.97	0.010	27.486	-0.003	-0.013
6	6	2013	13	30	157	17.6	777.1	6/6/13 14:30	25.97	0.010	27.487	-0.002	-0.012
6	6	2013	13	45	157	17.6	776.9	6/6/13 14:45	25.96	0.003	27.480	-0.009	-0.012
6	6	2013	14	0	157	17.6	776.8	6/6/13 15:00	25.96	0.000	27.477	-0.012	-0.012
6	6	2013	14	15	157	17.2	776.7	6/6/13 15:15	25.95	-0.003	27.474	-0.015	-0.011
6	6	2013	14	30	157	17.3	776.5	6/6/13 15:30	25.95	-0.010	27.467	-0.022	-0.012
6	6	2013	14	45	157	17.6	776.1	6/6/13 15:45	25.93	-0.023	27.452	-0.037	-0.014
6	6	2013	15	0	157	17.5	775.9	6/6/13 16:00	25.93	-0.030	27.445	-0.044	-0.014
6	6	2013	15	15	157	18.5	775.7	6/6/13 16:15	25.92	-0.037	27.436	-0.053	-0.016
6	6	2013	15	30	157	19	775.5	6/6/13 16:30	25.91	-0.043	27.428	-0.061	-0.018
6	6	2013	15	45	157	19.7	775.5	6/6/13 16:45	25.91	-0.043	27.426	-0.063	-0.019
6	6	2013	16	0	157	20.1	775.4	6/6/13 17:00	25.91	-0.047	27.422	-0.067	-0.021
6	6	2013	16	15	157	20.8	775.3	6/6/13 17:15	25.91	-0.050	27.416	-0.072	-0.022
6	6	2013	16	30	157	21.1	775.3	6/6/13 17:30	25.91	-0.050	27.416	-0.073	-0.023
6	6	2013	16	45	157	21.5	775.2	6/6/13 17:45	25.90	-0.053	27.411	-0.077	-0.024
6	6	2013	17	0	157	21.8	775	6/6/13 18:00	25.90	-0.060	27.404	-0.085	-0.025
6	6	2013	17	15	157	22.1	775	6/6/13 18:15	25.90	-0.060	27.403	-0.086	-0.026
6	6	2013	17	30	157	21.8	775	6/6/13 18:30	25.90	-0.060	27.404	-0.085	-0.025
6	6	2013	17	45	157	21.7	775	6/6/13 18:45	25.90	-0.060	27.404	-0.085	-0.025
6	6	2013	18	0	157	21.7	775	6/6/13 19:00	25.90	-0.060	27.404	-0.085	-0.025
6	6	2013	18	15	157	21.5	775.3	6/6/13 19:15	25.91	-0.050	27.415	-0.074	-0.024
6	6	2013	18	30	157	21.5	775.4	6/6/13 19:30	25.91	-0.047	27.418	-0.070	-0.024
6	6	2013	18	45	157	21	775.2	6/6/13 19:45	25.90	-0.053	27.412	-0.076	-0.023
6	6	2013	19	0	157	20.4	775.5	6/6/13 20:00	25.91	-0.043	27.424	-0.064	-0.021
6	6	2013	19	15	157	20	775.9	6/6/13 20:15	25.93	-0.030	27.439	-0.049	-0.019
6	6	2013	19	30	157	19.7	776.3	6/6/13 20:30	25.94	-0.017	27.454	-0.035	-0.018
6	6	2013	19	45	157	19.5	776.4	6/6/13 20:45	25.94	-0.013	27.458	-0.031	-0.017
6	6	2013	20	0	157	19.3	776.6	6/6/13 21:00	25.95	-0.007	27.466	-0.023	-0.016
6	6	2013	20	15	157	18.7	776.9	6/6/13 21:15	25.96	0.003	27.478	-0.011	-0.014
6	6	2013	20	30	157	18.1	777.2	6/6/13 21:30	25.97	0.013	27.490	0.001	-0.013
6	6	2013	20	45	157	17.3	777.3	6/6/13 21:45	25.97	0.017	27.495	0.006	-0.011
6	6	2013	21	0	157	16.4	777.3	6/6/13 22:00	25.97	0.017	27.497	0.008	-0.008
6	6	2013	21	15	157	15.2	777.5	6/6/13 22:15	25.98	0.023	27.507	0.018	-0.005
6	6	2013	21	30	157	15.7	777.6	6/6/13 22:30	25.98	0.027	27.509	0.020	-0.006
6	6	2013	21	45	157	15.8	777.5	6/6/13 22:45	25.98	0.023	27.505	0.017	-0.007
6	6	2013	22	0	157	16	777.6	6/6/13 23:00	25.98	0.027	27.509	0.020	-0.007
6	6	2013	22	15	157	15.7	777.7	6/6/13 23:15	25.99	0.030	27.513	0.024	-0.006
6	6	2013	22	30	157	15.1	777.8	6/6/13 23:30	25.99	0.033	27.518	0.029	-0.005
6	6	2013	22	45	157	15.1	778.1	6/6/13 23:45	26.00	0.043	27.528	0.039	-0.004
6	6	2013	23	0	157	14.1	778.7	6/7/13 0:00	26.02	0.063	27.552	0.063	0.000
6	6	2013	23	15	157	13.4	779	6/7/13 0:15	26.03	0.074	27.564	0.075	0.002
6	6	2013	23	30	157	13	778.8	6/7/13 0:30	26.02	0.067	27.558	0.069	0.002
6	6	2013	23	45	157	12.7	778.7	6/7/13 0:45	26.02	0.063	27.555	0.066	0.003
6	7	2013	0	0	158	12.4	778.8	6/7/13 1:00	26.02	0.067	27.559	0.071	0.004
6	7	2013	0	15	158	12.4	778.7	6/7/13 1:15	26.02	0.063	27.556	0.067	0.004
6	7	2013	0	30	158	12.6	778.7	6/7/13 1:30	26.02	0.063	27.555	0.067	0.003
6	7	2013	0	45	158	12.8	778.7	6/7/13 1:45	26.02	0.063	27.555	0.066	0.003
6	7	2013	1	0	158	12.6	778.6	6/7/13 2:00	26.02	0.060	27.552	0.063	0.003
6	7	2013	1	15	158	12.5	778.6	6/7/13 2:15	26.02	0.060	27.552	0.063	0.003
6	7	2013	1	30	158	12.3	778.5	6/7/13 2:30	26.01	0.057	27.549	0.060	0.003
6	7	2013	1	45	158	12.4	778.4	6/7/13 2:45	26.01	0.053	27.545	0.056	0.003
6	7	2013	2	0	158	12.3	778.4	6/7/13 3:00	26.01	0.053	27.545	0.057	0.003
6	7	2013	2	15	158	12.4	778.4	6/7/13 3:15	26.01	0.053	27.545	0.056	0.003
6	7	2013	2	30	158	12.2	778.4	6/7/13 3:30	26.01	0.053	27.546	0.057	0.003
6	7	2013	2	45	158	12.1	778.4	6/7/13 3:45	26.01	0.053	27.546	0.057	0.004
6	7	2013	3	0	158	11.8	778.5	6/7/13 4:00	26.01	0.057	27.550	0.061	0.005
6	7	2013	3	15	158	11.3	778.6	6/7/13 4:15	26.02	0.060	27.555	0.066	0.006
6	7	2013	3	30	158	11.1	778.5	6/7/13 4:30	26.01	0.057	27.552	0.063	0.006
6	7	2013	3	45	158	10.9	778.5	6/7/13 4:45	26.01	0.057	27.552	0.063	0.007
6	7	2013	4	0	158	10.1	778.5	6/7/13 5:00	26.01	0.057	27.554	0.065	0.009
6	7	2013	4	15	158	9.8	778.4	6/7/13 5:15	26.01	0.053	27.551	0.063	0.009
6	7	2013	4	30	158	10.1	778.5	6/7/13 5:30	26.01	0.057	27.554	0.065	0.009
6	7	2013	4	45	158	9.9	778.5	6/7/13 5:45	26.01	0.057	27.555	0.066	0.009
6	7	2013	5	0	158	9.1	778.5	6/7/13 6:00	26.01	0.057	27.557	0.068	0.011
6	7	2013	5	15	158	9.1	778.5	6/7/13 6:15	26.01	0.057	27.557	0.068	0.011
6	7	2013	5	30	158	9.3	778.5	6/7/13 6:30	26.01	0.057	27.556	0.067	0.010
6	7	2013	5	45	158	10.8	778.5	6/7/13 6:45	26.01	0.057	27.553	0.064	0.007
6	7	2013	6	0	158	11.8	778.5	6/7/13 7:00	26.01	0.057	27.550	0.061	0.005
6	7	2013	6	15	158	12.9	778.5	6/7/13 7:15	26.01	0.057	27.548	0.059	0.002
6	7	2013	6	30	158	13.8	778.5	6/7/13 7:30	26.01	0.057	27.545	0.057	0.000
6	7	2013	6	45	158	14.2	778.7	6/7/13 7:45	26.02	0.063	27.552	0.063	-0.001
6	7	2013	7	0	158	14.6	778.7	6/7/13 8:00	26.02	0.063	27.551	0.062	-0.002
6	7	2013	7	15	158	14.6	778.8	6/7/13 8:15	26.02	0.067	27.554	0.065	-0.001
6	7	2013	7	30	158	15	778.8	6/7/13 8:30	26.02	0.067	27.553	0.064	-0.002
6	7	2013	7	45	158	15.2	778.7	6/7/13 8:45	26.02	0.063	27.549	0.060	-0.003
6	7	2013	8	0	158	15.6	778.6	6/7/13 9:00	26.02	0.060	27.545	0.056	-0.004
6	7	2013	8	15	158	16.2	778.5	6/7/13 9:15	26.01	0.057	27.540	0.051	-0.006
6	7	2013	8	30	158	16.4	778.5	6/7/13 9:30	26.01	0.057	27.540	0.051	-0.006
6	7	2013	8	45	158	16.8	778.3	6/7/13 9:45	26.01	0.050	27.532	0.043	-0.007
6	7	2013	9	0	158	17.5	778.2	6/7/13 10:00	26.00	0.047	27.526	0.038	-0.009
6	7	2013	9	15	158	18.4	778	6/7/13 10:15	26.00	0.040	27.517	0.028	-0.012
6	7	2013	9	30	158	19	777.8	6/7/13 10:30	25.99	0.033	27.509	0.020	-0.013
6	7	2013	9	45	158	19.4	777.7	6/7/13 10:45	25.99	0.030	27.504	0.016	-0.014
6	7	2013	10	0	158	20	777.5	6/7/13 11:00	25.98	0.023	27.496	0.007	-0.016
6	7	2013	10	15	158	20.4	777.4	6/7/13 11:15	25.98	0.020	27.492	0.003	-0.017
6	7	2013	10	30	158	21.1	777.2	6/7/13 11:30	25.97	0.013	27.483	-0.006	-0.019
6	7	2013	10	45	158	21.3	777	6/7/13 11:45	25.96	0.007	27.475	-0.013	-0.020
6	7	2013	11	0	158	21.6	776.9	6/7/13 12:00	25.96	0.003	27.471	-0.018	-0.021
6	7	2013	11	15	158	20.3	776.9	6/7/13 12:15	25.96	0.003	27.474	-0.015	-0.018
6	7	2013	11	30	158	20	776.8	6/7/13 12:30	25.96	0.000	27.471	-0.018	-0.018
6	7	2013	11	45	158	19.8	776.7	6/7/13 12:45	25.95	-0.003	27.468	-0.021	-0.017
6	7	2013	12	0	158	20.6	776.4	6/7/13 13:00	25.94	-0.013	27.456	-0.033	-0.020
6	7	2013	12	15	158	20.6	776.2	6/7/13 13:15	25.94	-0.020	27.449	-0.040	-0.020
6	7	2013	12	30	158	21.6	775.9	6/7/13 13:30	25.93	-0.030	27.436	-0.053	-0.023
6	7	2013	12	45	158	21.4	775.7	6/7/13 13:45	25.92	-0.037	27.429	-0.060	-0.023
6	7	2013	13	0	158	22.9	775.3	6/7/13 14:00	25.91	-0.050	27.412	-0.077	-0.027
6	7	2013	13	15	158	23.5	775.2	6/7/13 14:15	25.90	-0.053	27.407	-0.082	-0.028
6	7	2013	13	30	158	23.1	774.9	6/7/13 14:30	25.89	-0.063	27.397	-0.092	-0.028
6	7	2013	13	45	158	23.2	774.7	6/7/13 14:45	25.89	-0.070	27.390	-0.099	-0.029
6	7	2013	14	0	158	22.7	774.4	6/7/13 15:00	25.88	-0.080	27.380	-0.108	-0.028
6	7	2013	14	15	158	23.1	774.2	6/7/13 15:15	25.87	-0.087	27.373	-0.116	-0.029
6	7	2013	14	30	158	22.8	774.1	6/7/13 15:30	25.87	-0.090	27.370	-0.119	-0.029
6	7	2013	14	45	158	23	773.9	6/7/13 15:45	25.86	-0.097	27.362	-0.127	-0.030
6	7	2013	15	0	158	23	774	6/7/13 16:00	25.86	-0.094	27.366	-0.123	-0.030
6	7	2013	15	15	158	22.5	774	6/7/13 16:15	25.86	-0.094	27.367	-0.122	-0.028
6	7	2013	15	30	158	22.1	774.2	6/7/13 16:30	25.87	-0.087	27.375	-0.114	-0.027
6	7	2013	15	45	158	20.6	774.7	6/7/13 16:45	25.89	-0.070	27.396	-0.093	-0.023
6	7	2013	16	0	158	17.9	775.2	6/7/13 17:00	25.90	-0.053	27.419	-0.069	-0.016
6	7	2013	16	15	158	17	775.2	6/7/13 17:15	25.90	-0.053	27.421	-0.067	-0.014
6	7	2013	16	30	158	17.7	774.9	6/7/13 17:30	25.89	-0.063	27.409	-0.080	-0.016
6	7	2013	16	45	158	17.8	774.5	6/7/13 17:45	25.88	-0.077	27.395	-0.094	-0.017
6	7	2013	17	0	158	18.4	774	6/7/13 18:00	25.86	-0.094	27.376	-0.113	-0.019
6	7	2013	17	15	158	19	773.8	6/7/13 18:15	25.86	-0.100	27.367	-0.121	-0.021
6	7	2013	17	30	158	20.2	773.8	6/7/13 18:30	25.86	-0.100	27.365	-0.124	-0.024
6	7	2013	17	45	158	21.1	773.6	6/7/13 18:45	25.85	-0.107	27.356	-0.133	-0.026
6	7	2013	18	0	158	21.1	773.6	6/7/13 19:00	25.85	-0.107	27.356	-0.133	-0.026
6	7	2013	18	15	158	21	773.8	6/7/13 19:15	25.86	-0.100	27.363	-0.126	-0.026
6	7	2013	18	30	158	20.6	774	6/7/13 19:30	25.86	-0.094	27.371	-0.118	-0.024
6	7	2013	18	45	158	19.9	774	6/7/13 19:45	25.86	-0.094	27.372	-0.116	-0.023
6	7	2013	19	0	158	19.2	774.1	6/7/13 20:00	25.87	-0.090	27.378	-0.111	-0.021
6	7	2013	19	15	158	18.6	774.1	6/7/13 20:15	25.87	-0.090	27.379	-0.110	-0.020
6	7	2013	19	30	158	17.8	774.3	6/7/13 20:30	25.87	-0.084	27.388	-0.101	-0.018
6	7	2013	19	45	158	17.2	774.4	6/7/13 20:45	25.88	-0.080	27.393	-0.096	-0.016
6	7	2013	20	0	158	16	774.6	6/7/13 21:00	25.88	-0.074	27.402	-0.086	-0.013
6	7	2013	20	15	158	15.8	774.9	6/7/13 21:15	25.89	-0.063	27.414	-0.075	-0.012
6	7	2013	20	30	158	14.3	775.1	6/7/13 21:30	25.90	-0.057	27.424	-0.065	-0.008
6	7	2013	20	45	158	13.8	775.4	6/7/13 21:45	25.91	-0.047	27.436	-0.053	-0.006
6	7	2013	21	0	158	14.6	775.4	6/7/13 22:00	25.91	-0.047	27.434	-0.055	-0.008
6	7	2013	21	15	158	15.2	775.4	6/7/13 22:15	25.91	-0.047	27.433	-0.056	-0.009
6	7	2013	21	30	158	14.6	775.5	6/7/13 22:30	25.91	-0.043	27.437	-0.051	-0.008
6	7	2013	21	45	158	13.8	775.5	6/7/13 22:45	25.91	-0.043	27.439	-0.049	-0.006
6	7	2013	22	0	158	14.9	775.5	6/7/13 23:00	25.91	-0.043	27.437	-0.052	-0.009
6	7	2013	22	15	158	14.9	775.3	6/7/13 23:15	25.91	-0.050	27.430	-0.059	-0.009
6	7	2013	22	30	158	14.4	775.3	6/7/13 23:30	25.91	-0.050	27.431	-0.058	-0.008
6	7	2013	22	45	158	13.5	775.3	6/7/13 23:45	25.91	-0.050	27.433	-0.056	-0.006
6	7	2013	23	0	158	13.1	775.4	6/8/13 0:00	25.91	-0.047	27.437	-0.051	-0.005
6	7	2013	23	15	158	12.9	775.5	6/8/13 0:15	25.91	-0.043	27.441	-0.047	-0.004
6	7	2013	23	30	158	11.9	775.6	6/8/13 0:30	25.92	-0.040	27.447	-0.042	-0.001
6	7	2013	23	45	158	11.4	775.6	6/8/13 0:45	25.92	-0.040	27.448	-0.040	0.000
6	8	2013	0	0	159	11.3	775.6	6/8/13 1:00	25.92	-0.040	27.449	-0.040	0.000
6	8	2013	0	15	159	11.2	775.6	6/8/13 1:15	25.92	-0.040	27.449	-0.040	0.000
6	8	2013	0	30	159	11.7	775.6	6/8/13 1:30	25.92	-0.040	27.448	-0.041	-0.001
6	8	2013	0	45	159	11.5	775.5	6/8/13 1:45	25.91	-0.043	27.445	-0.044	-0.001
6	8	2013	1	0	159	11.1	775.2	6/8/13 2:00	25.90	-0.053	27.435	-0.054	0.000
6	8	2013	1	15	159	10.2	775	6/8/13 2:15	25.90	-0.060	27.430	-0.059	0.001
6	8	2013	1	30	159	9.9	774.8	6/8/13 2:30	25.89	-0.067	27.424	-0.065	0.002
6	8	2013	1	45	159	10.4	774.8	6/8/13 2:45	25.89	-0.067	27.423	-0.066	0.001
6	8	2013	2	0	159	10.7	774.7	6/8/13 3:00	25.89	-0.070	27.418	-0.071	0.000
6	8	2013	2	15	159	11.8	774.8	6/8/13 3:15	25.89	-0.067	27.419	-0.070	-0.003
6	8	2013	2	30	159	11.3	774.7	6/8/13 3:30	25.89	-0.070	27.417	-0.072	-0.002
6	8	2013	2	45	159	10.8	774.7	6/8/13 3:45	25.89	-0.070	27.418	-0.071	-0.001
6	8	2013	3	0	159	10.5	774.6	6/8/13 4:00	25.88	-0.074	27.415	-0.074	0.000
6	8	2013	3	15	159	10.9	774.6	6/8/13 4:15	25.88	-0.074	27.414	-0.075	-0.001
6	8	2013	3	30	159	10.6	774.6	6/8/13 4:30	25.88	-0.074	27.415	-0.074	0.000
6	8	2013	3	45	159	10.8	774.4	6/8/13 4:45	25.88	-0.080	27.407	-0.081	-0.001
6	8	2013	4	0	159	10.7	774.2	6/8/13 5:00	25.87	-0.087	27.401	-0.088	-0.001
6	8	2013	4	15	159	10.7	774.1	6/8/13 5:15	25.87	-0.090	27.397	-0.092	-0.002
6	8	2013	4	30	159	11.6	774.2	6/8/13 5:30	25.87	-0.087	27.398	-0.090	-0.003
6	8	2013	4	45	159	11.8	774.3	6/8/13 5:45	25.87	-0.084	27.402	-0.087	-0.004
6	8	2013	5	0	159	11.3	774.3	6/8/13 6:00	25.87	-0.084	27.403	-0.086	-0.003
6	8	2013	5	15	159	11.6	774.5	6/8/13 6:15	25.88	-0.077	27.409	-0.080	-0.003
6	8	2013	5	30	159	11.4	774.7	6/8/13 6:30	25.89	-0.070	27.417	-0.072	-0.002
6	8	2013	5	45	159	12.1	774.7	6/8/13 6:45	25.89	-0.070	27.415	-0.074	-0.004
6	8	2013	6	0	159	12.6	774.7	6/8/13 7:00	25.89	-0.070	27.414	-0.075	-0.005
6	8	2013	6	15	159	12.5	774.8	6/8/13 7:15	25.89	-0.067	27.418	-0.071	-0.004
6	8	2013	6	30	159	13	774.7	6/8/13 7:30	25.89	-0.070	27.413	-0.076	-0.006
6	8	2013	6	45	159	13.6	774.7	6/8/13 7:45	25.89	-0.070	27.411	-0.077	-0.007
6	8	2013	7	0	159	14.4	774.7	6/8/13 8:00	25.89	-0.070	27.410	-0.079	-0.009
6	8	2013	7	15	159	15.2	774.7	6/8/13 8:15	25.89	-0.070	27.408	-0.081	-0.011
6	8	2013	7	30	159	15.9	774.8	6/8/13 8:30	25.89	-0.067	27.410	-0.079	-0.012
6	8	2013	7	45	159	16.3	774.9	6/8/13 8:45	25.89	-0.063	27.412	-0.076	-0.013
6	8	2013	8	0	159	16.4	774.9	6/8/13 9:00	25.89	-0.063	27.412	-0.077	-0.013
6	8	2013	8	15	159	17.2	774.8	6/8/13 9:15	25.89	-0.067	27.407	-0.082	-0.015
6	8	2013	8	30	159	17.2	774.8	6/8/13 9:30	25.89	-0.067	27.407	-0.082	-0.015
6	8	2013	8	45	159	17.4	774.8	6/8/13 9:45	25.89	-0.067	27.406	-0.082	-0.016
6	8	2013	9	0	159	18.2	774.6	6/8/13 10:00	25.88	-0.074	27.397	-0.091	-0.018
6	8	2013	9	15	159	18.9	774.5	6/8/13 10:15	25.88	-0.077	27.392	-0.096	-0.020
6	8	2013	9	30	159	19.8	774.4	6/8/13 10:30	25.88	-0.080	27.387	-0.102	-0.022
6	8	2013	9	45	159	20.3	774.4	6/8/13 10:45	25.88	-0.080	27.386	-0.103	-0.023
6	8	2013	10	0	159	20.9	774.4	6/8/13 11:00	25.88	-0.080	27.384	-0.104	-0.024
6	8	2013	10	15	159	21.2	774.4	6/8/13 11:15	25.88	-0.080	27.384	-0.105	-0.025
6	8	2013	10	30	159	21.8	774.4	6/8/13 11:30	25.88	-0.080	27.382	-0.106	-0.026
6	8	2013	10	45	159	23.1	774.3	6/8/13 11:45	25.87	-0.084	27.376	-0.113	-0.029
6	8	2013	11	0	159	22.7	774.3	6/8/13 12:00	25.87	-0.084	27.377	-0.112	-0.028
6	8	2013	11	15	159	23.5	774.2	6/8/13 12:15	25.87	-0.087	27.372	-0.117	-0.030
6	8	2013	11	30	159	24.2	774	6/8/13 12:30	25.86	-0.094	27.363	-0.126	-0.032
6	8	2013	11	45	159	24.6	774	6/8/13 12:45	25.86	-0.094	27.362	-0.127	-0.033
6	8	2013	12	0	159	25.4	773.7	6/8/13 13:00	25.85	-0.104	27.350	-0.139	-0.035
6	8	2013	12	15	159	26	773.5	6/8/13 13:15	25.85	-0.110	27.342	-0.147	-0.037
6	8	2013	12	30	159	26.3	773.3	6/8/13 13:30	25.84	-0.117	27.334	-0.155	-0.038
6	8	2013	12	45	159	27.1	773.2	6/8/13 13:45	25.84	-0.120	27.329	-0.160	-0.040
6	8	2013	13	0	159	27.2	773.1	6/8/13 14:00	25.83	-0.124	27.325	-0.164	-0.040
6	8	2013	13	15	159	27.8	773	6/8/13 14:15	25.83	-0.127	27.320	-0.169	-0.042
6	8	2013	13	30	159	29.2	773	6/8/13 14:30	25.83	-0.127	27.317	-0.172	-0.045
6	8	2013	13	45	159	29.6	772.8	6/8/13 14:45	25.82	-0.134	27.309	-0.180	-0.046
6	8	2013	14	0	159	30.2	772.7	6/8/13 15:00	25.82	-0.137	27.305	-0.184	-0.047
6	8	2013	14	15	159	30	772.5	6/8/13 15:15	25.81	-0.144	27.298	-0.191	-0.047
6	8	2013	14	30	159	30.2	772.4	6/8/13 15:30	25.81	-0.147	27.294	-0.195	-0.048
6	8	2013	14	45	159	29.7	772.5	6/8/13 15:45	25.81	-0.144	27.298	-0.190	-0.047
6	8	2013	15	0	159	29.5	772.4	6/8/13 16:00	25.81	-0.147	27.295	-0.193	-0.046
6	8	2013	15	15	159	30.2	772.4	6/8/13 16:15	25.81	-0.147	27.294	-0.195	-0.048
6	8	2013	15	30	159	29.7	772.3	6/8/13 16:30	25.81	-0.150	27.291	-0.197	-0.047
6	8	2013	15	45	159	29.7	772.2	6/8/13 16:45	25.80	-0.154	27.288	-0.201	-0.047
6	8	2013	16	0	159	29.7	772.3	6/8/13 17:00	25.81	-0.150	27.291	-0.197	-0.047
6	8	2013	16	15	159	29.9	772.3	6/8/13 17:15	25.81	-0.150	27.291	-0.198	-0.047
6	8	2013	16	30	159	28.4	772.3	6/8/13 17:30	25.81	-0.150	27.294	-0.195	-0.044
6	8	2013	16	45	159	28.9	772.3	6/8/13 17:45	25.81	-0.150	27.293	-0.196	-0.045
6	8	2013	17	0	159	27.3	772.5	6/8/13 18:00	25.81	-0.144	27.303	-0.185	-0.042
6	8	2013	17	15	159	26	772.6	6/8/13 18:15	25.82	-0.140	27.310	-0.179	-0.039
6	8	2013	17	30	159	26.5	772.5	6/8/13 18:30	25.81	-0.144	27.305	-0.184	-0.040
6	8	2013	17	45	159	26.5	772.5	6/8/13 18:45	25.81	-0.144	27.305	-0.184	-0.040
6	8	2013	18	0	159	26.4	772.6	6/8/13 19:00	25.82	-0.140	27.309	-0.180	-0.040
6	8	2013	18	15	159	26.4	772.8	6/8/13 19:15	25.82	-0.134	27.316	-0.173	-0.039
6	8	2013	18	30	159	26	773	6/8/13 19:30	25.83	-0.127	27.324	-0.165	-0.038
6	8	2013	18	45	159	25.3	773.1	6/8/13 19:45	25.83	-0.124	27.329	-0.160	-0.036
6	8	2013	19	0	159	24.2	773.2	6/8/13 20:00	25.84	-0.120	27.335	-0.154	-0.034
6	8	2013	19	15	159	23.8	773.4	6/8/13 20:15	25.84	-0.114	27.343	-0.146	-0.032
6	8	2013	19	30	159	23.2	773.7	6/8/13 20:30	25.85	-0.104	27.355	-0.134	-0.031
6	8	2013	19	45	159	22.6	774	6/8/13 20:45	25.86	-0.094	27.367	-0.122	-0.029
6	8	2013	20	0	159	22.6	774.4	6/8/13 21:00	25.88	-0.080	27.381	-0.108	-0.028
6	8	2013	20	15	159	22.3	774.6	6/8/13 21:15	25.88	-0.074	27.388	-0.100	-0.027
6	8	2013	20	30	159	21.3	774.6	6/8/13 21:30	25.88	-0.074	27.391	-0.098	-0.025
6	8	2013	20	45	159	20.4	774.7	6/8/13 21:45	25.89	-0.070	27.396	-0.093	-0.023
6	8	2013	21	0	159	19.8	774.8	6/8/13 22:00	25.89	-0.067	27.401	-0.088	-0.021
6	8	2013	21	15	159	19.9	775	6/8/13 22:15	25.90	-0.060	27.408	-0.081	-0.021
6	8	2013	21	30	159	19.9	775.1	6/8/13 22:30	25.90	-0.057	27.411	-0.077	-0.021
6	8	2013	21	45	159	19.4	775.2	6/8/13 22:45	25.90	-0.053	27.416	-0.073	-0.019
6	8	2013	22	0	159	19.1	775.2	6/8/13 23:00	25.90	-0.053	27.417	-0.072	-0.019
6	8	2013	22	15	159	18.6	775.3	6/8/13 23:15	25.91	-0.050	27.421	-0.067	-0.017
6	8	2013	22	30	159	18.7	775.4	6/8/13 23:30	25.91	-0.047	27.425	-0.064	-0.017
6	8	2013	22	45	159	17.7	775.5	6/8/13 23:45	25.91	-0.043	27.430	-0.058	-0.015
6	8	2013	23	0	159	19.3	775.5	6/9/13 0:00	25.91	-0.043	27.427	-0.062	-0.019
6	8	2013	23	15	159	18.1	775.8	6/9/13 0:15	25.92	-0.033	27.440	-0.049	-0.015
6	8	2013	23	30	159	18.3	775.9	6/9/13 0:30	25.93	-0.030	27.443	-0.046	-0.016
6	8	2013	23	45	159	17.8	776	6/9/13 0:45	25.93	-0.027	27.448	-0.041	-0.014
6	9	2013	0	0	160	18.4	776.2	6/9/13 1:00	25.94	-0.020	27.454	-0.035	-0.015
6	9	2013	0	15	160	18.3	776.3	6/9/13 1:15	25.94	-0.017	27.457	-0.031	-0.015
6	9	2013	0	30	160	18.2	776.4	6/9/13 1:30	25.94	-0.013	27.461	-0.028	-0.014
6	9	2013	0	45	160	18	776.5	6/9/13 1:45	25.95	-0.010	27.465	-0.024	-0.014
6	9	2013	1	0	160	17.9	776.5	6/9/13 2:00	25.95	-0.010	27.465	-0.023	-0.013
6	9	2013	1	15	160	17.7	776.4	6/9/13 2:15	25.94	-0.013	27.462	-0.027	-0.013
6	9	2013	1	30	160	17.6	776.4	6/9/13 2:30	25.94	-0.013	27.462	-0.026	-0.013
6	9	2013	1	45	160	17.3	776.3	6/9/13 2:45	25.94	-0.017	27.460	-0.029	-0.012
6	9	2013	2	0	160	17	776.3	6/9/13 3:00	25.94	-0.017	27.460	-0.029	-0.012
6	9	2013	2	15	160	16.9	776.2	6/9/13 3:15	25.94	-0.020	27.457	-0.032	-0.012
6	9	2013	2	30	160	16.6	776.2	6/9/13 3:30	25.94	-0.020	27.458	-0.031	-0.011
6	9	2013	2	45	160	16.3	776.4	6/9/13 3:45	25.94	-0.013	27.465	-0.023	-0.010
6	9	2013	3	0	160	15.9	776.5	6/9/13 4:00	25.95	-0.010	27.470	-0.019	-0.009
6	9	2013	3	15	160	15	776.5	6/9/13 4:15	25.95	-0.010	27.472	-0.017	-0.007
6	9	2013	3	30	160	14.9	776.5	6/9/13 4:30	25.95	-0.010	27.472	-0.017	-0.007
6	9	2013	3	45	160	14.9	776.5	6/9/13 4:45	25.95	-0.010	27.472	-0.017	-0.007
6	9	2013	4	0	160	14	776.7	6/9/13 5:00	25.95	-0.003	27.481	-0.007	-0.004
6	9	2013	4	15	160	14.2	776.9	6/9/13 5:15	25.96	0.003	27.488	-0.001	-0.004
6	9	2013	4	30	160	14.7	777.1	6/9/13 5:30	25.97	0.010	27.494	0.005	-0.005
6	9	2013	4	45	160	15.7	777.2	6/9/13 5:45	25.97	0.013	27.495	0.006	-0.007
6	9	2013	5	0	160	15.4	777.5	6/9/13 6:00	25.98	0.023	27.506	0.018	-0.006
6	9	2013	5	15	160	15.6	777.6	6/9/13 6:15	25.98	0.027	27.509	0.021	-0.006
6	9	2013	5	30	160	15.4	777.9	6/9/13 6:30	25.99	0.037	27.521	0.032	-0.005
6	9	2013	5	45	160	15.1	778	6/9/13 6:45	26.00	0.040	27.525	0.036	-0.004
6	9	2013	6	0	160	15.2	778.1	6/9/13 7:00	26.00	0.043	27.528	0.039	-0.004
6	9	2013	6	15	160	15.7	778.2	6/9/13 7:15	26.00	0.047	27.530	0.042	-0.005
6	9	2013	6	30	160	16.1	778.2	6/9/13 7:30	26.00	0.047	27.530	0.041	-0.006
6	9	2013	6	45	160	16.5	778.3	6/9/13 7:45	26.01	0.050	27.532	0.043	-0.007
6	9	2013	7	0	160	17	778.5	6/9/13 8:00	26.01	0.057	27.538	0.049	-0.008
6	9	2013	7	15	160	17.3	778.7	6/9/13 8:15	26.02	0.063	27.545	0.056	-0.008
6	9	2013	7	30	160	17.7	778.8	6/9/13 8:30	26.02	0.067	27.547	0.058	-0.009
6	9	2013	7	45	160	17.8	778.8	6/9/13 8:45	26.02	0.067	27.547	0.058	-0.009
6	9	2013	8	0	160	18.1	778.9	6/9/13 9:00	26.03	0.070	27.550	0.061	-0.009
6	9	2013	8	15	160	18.5	778.9	6/9/13 9:15	26.03	0.070	27.549	0.060	-0.010
6	9	2013	8	30	160	18.7	778.9	6/9/13 9:30	26.03	0.070	27.548	0.060	-0.011
6	9	2013	8	45	160	19.1	778.9	6/9/13 9:45	26.03	0.070	27.548	0.059	-0.011
6	9	2013	9	0	160	19.5	778.8	6/9/13 10:00	26.02	0.067	27.543	0.054	-0.013
6	9	2013	9	15	160	19.9	778.8	6/9/13 10:15	26.02	0.067	27.542	0.053	-0.013
6	9	2013	9	30	160	20.4	778.8	6/9/13 10:30	26.02	0.067	27.541	0.052	-0.015

5	5	2003	5	25	180	25	7750.0		1/8/2 0:00	0:00	0:07	27.000	0.000	-2.000
5	5	2003	5	25	180	26	7750.0		1/8/2 0:00	0:00	0:07	27.000	0.000	-2.000
5	5	2003	5	25	180	26.7	7750.0		1/8/2 0:00	0:00	0:07	27.000	0.000	-2.000
5	5	2003	5	25	180	27.3	7750.0		1/8/2 0:00	0:00	0:07	27.000	0.000	-2.000
5	5	2003	5	25	180	28.0	7750.0		1/8/2 0:00	0:00	0:07	27.000	0.000	-2.000
5	5	2003	5	25	180	28.7	7750.0		1/8/2 0:00	0:00	0:07	27.000	0.000	-2.000
5	5	2003	5	25	180	29.3	7750.0		1/8/2 0:00	0:00	0:07	27.000	0.000	-2.000
5	5	2003	5	25	180	30	7750.0		1/8/2 0:00	0:00	0:07	27.000	0.000	-2.000
5	5	2003	5	25	180	30.6	7750.0		1/8/2 0:00	0:00	0:07	27.000	0.000	-2.000
5	5	2003	5	25	180	31.3	7750.0		1/8/2 0:00	0:00	0:07	27.000	0.000	-2.000
5	5	2003	5	25	180	32	7750.0		1/8/2 0:00	0:00	0:07	27.000	0.000	-2.000
5	5	2003	5	25	180	32.6	7750.0		1/8/2 0:00	0:00	0:07	27.000	0.000	-2.000
5	5	2003	5	25	180	33.3	7750.0		1/8/2 0:00	0:00	0:07	27.000	0.000	-2.000
5	5	2003	5	25	180	34	7750.0		1/8/2 0:00	0:00	0:07	27.000	0.000	-2.000
5	5	2003	5	25	180	34.6	7750.0		1/8/2 0:00	0:00	0:07	27.000	0.000	-2.000
5	5	2003	5	25	180	35.3	7750.0		1/8/2 0:00	0:00	0:07	27.000	0.000	-2.000
5	5	2003	5	25	180	36	7750.0		1/8/2 0:00	0:00	0:07	27.000	0.000	-2.000
5	5	2003	5	25	180	36.6	7750.0		1/8/2 0:00	0:00	0:07	27.000	0.000	-2.000
5	5	2003	5	25	180	37.3	7750.0		1/8/2 0:00	0:00	0:07	27.000	0.000	-2.000
5	5	2003	5	25	180	38	7750.0		1/8/2 0:00	0:00	0:07	27.000	0.000	-2.000
5	5	2003	5	25	180	38.6	7750.0		1/8/2 0:00	0:00	0:07	27.000	0.000	-2.000
5	5	2003	5	25	180	39.3	7750.0		1/8/2 0:00	0:00	0:07	27.000	0.000	-2.000
5	5	2003	5	25	180	40	7750.0		1/8/2 0:00	0:00	0:07	27.000	0.000	-2.000
5	5	2003	5	25	180	40.6	7750.0		1/8/2 0:00	0:00	0:07	27.000	0.000	-2.000
5	5	2003	5	25	180	41.3	7750.0		1/8/2 0:00	0:00	0:07	27.000	0.000	-2.000
5	5	2003	5	25	180	42	7750.0		1/8/2 0:00	0:00	0:07	27.000	0.000	-2.000
5	5	2003	5	25	180	42.6	7750.0		1/8/2 0:00	0:00	0:07	27.000	0.000	-2.000
5	5	2003	5	25	180	43.3	7750.0		1/8/2 0:00	0:00	0:07	27.000	0.000	-2.000
5	5	2003	5	25	180	44	7750.0		1/8/2 0:00	0:00	0:07	27.000	0.000	-2.000
5	5	2003	5	25	180	44.6	7750.0		1/8/2 0:00	0:00	0:07	27.000	0.000	-2.000
5	5	2003	5	25	180	45.3	7750.0		1/8/2 0:00	0:00	0:07	27.000	0.000	-2.000
5	5	2003	5	25	180	46	7750.0		1/8/2 0:00	0:00	0:07	27.000	0.000	-2.000
5	5	2003	5	25	180	46.6	7750.0		1/8/2 0:00	0:00	0:07	27.000	0.000	-2.000
5	5	2003	5	25	180	47.3	7750.0		1/8/2 0:00	0:00	0:07	27.000	0.000	-2.000
5	5	2003	5	25	180	48	7750.0		1/8/2 0:00	0:00	0:07	27.000	0.000	-2.000
5	5	2003	5	25	180	48.6	7750.0		1/8/2 0:00	0:00	0:07	27.000	0.000	-2.000
5	5	2003	5	25	180	49.3	7750.0		1/8/2 0:00	0:00	0:07	27.000	0.000	-2.000
5	5	2003	5	25	180	50	7750.0		1/8/2 0:00	0:00	0:07	27.000	0.000	-2.000
5	5	2003	5	25	180	50.6	7750.0		1/8/2 0:00	0:00	0:07	27.000	0.000	-2.000
5	5	2003	5	25	180	51.3	7750.0		1/8/2 0:00	0:00	0:07	27.000	0.000	-2.000
5	5	2003	5	25	180	52	7750.0		1/8/2 0:00	0:00	0:07	27.000	0.000	-2.000
5	5	2003	5	25	180	52.6	7750.0		1/8/2 0:00	0:00	0:07	27.000	0.000	-2.000
5	5	2003	5	25	180	53.3	7750.0		1/8/2 0:00	0:00	0:07	27.000	0.000	-2.000
5	5	2003	5	25	180	54	7750.0		1/8/2 0:00	0:00	0:07	27.000	0.000	-2.000
5	5	2003	5	25	180	54.6	7750.0		1/8/2 0:00	0:00	0:07	27.000	0.000	-2.000
5	5	2003	5	25	180	55.3	7750.0		1/8/2 0:00	0:00	0:07	27.000	0.000	-2.000
5	5	2003	5	25	180	56	7750.0		1/8/2 0:00	0:00	0:07	27.000	0.000	-2.000
5	5	2003	5	25	180	56.6	7750.0		1/8/2 0:00	0:00	0:07	27.000	0.000	-2.000
5	5	2003	5	25	180	57.3	7750.0		1/8/2 0:00	0:00	0:07	27.000	0.000	-2.000
5	5	2003	5	25	180	58	7750.0		1/8/2 0:00	0:00	0:07	27.000	0.000	-2.000
5	5	2003	5	25	180	58.6	7750.0		1/8/2 0:00	0:00	0:07	27.000	0.000	-2.000
5	5	2003	5	25	180	59.3	7750.0		1/8/2 0:00	0:00	0:07	27.000	0.000	-2.000
5	5	2003	5	25	180	60	7750.0		1/8/2 0:00	0:00	0:07	27.000	0.000	-2.000
5	5	2003	5	25	180	60.6	7750.0		1/8/2 0:00	0:00	0:07	27.000	0.000	-2.000
5	5	2003	5	25	180	61.3	7750.0		1/8/2 0:00	0:00	0:07	27.000	0.000	-2.000
5	5	2003	5	25	180	62	7750.0		1/8/2 0:00	0:00	0:07	27.000	0.000	-2.000
5	5	2003	5	25	180	62.6	7750.0		1/8/2 0:00	0:00	0:07	27.000	0.000	-2.000
5	5	2003	5	25	180	63.3	7750.0		1/8/2 0:00	0:00	0:07	27.000	0.000	-2.000
5	5	2003	5	25	180	64	7750.0		1/8/2 0:00	0:00	0:07	27.000	0.000	-2.000
5	5	2003	5	25	180	64.6	7750.0		1/8/2 0:00	0:00	0:07	27.000	0.000	-2.000
5	5	2003	5	25	180	65.3	7750.0		1/8/2 0:00	0:00	0:07	27.000	0.000	-2.000
5	5	2003	5	25	180	66	7750.0		1/8/2 0:00	0:00	0:07	27.000	0.000	-2.000
5	5	2003	5	25	180	66.6	7750.0		1/8/2 0:00	0:00	0:07	27.000	0.000	-2.000
5	5	2003	5	25	180	67.3	7750.0		1/8/2 0:00	0:00	0:07	27.000	0.000	-2.000
5	5	2003	5	25	180	68	7750.0		1/8/2 0:00	0:00	0:07	27.000	0.000	-2.000
5	5	2003	5	25	180	68.6	7750.0		1/8/2 0:00	0:00	0:07	27.000	0.000	-2.000
5	5	2003	5	25	180	69.3	7750.0		1/8/2 0:00	0:00	0:07	27.000	0.000	-2.000
5	5	2003	5	25	180	70	7750.0		1/8/2 0:00	0:00	0:07	27.000	0.000	-2.000
5	5	2003	5	25	180	70.6	7750.0		1/8/2 0:00	0:00	0:07	27.000	0.000	-2.000
5	5	2003	5	25	180	71.3	7750.0		1/8/2 0:00	0:00	0:07	27.000	0.000	-2.000
5	5	2003	5	25	180	72	7750.0		1/8/2 0:00	0:00	0:07	27.000	0.000	-2.000
5	5	2003	5	25	180	72.6	7750.0		1/8/2 0:00	0:00	0:07	27.000	0.000	-2.000
5	5	2003	5	25	180	73.3	7750.0		1/8/2 0:00	0:00	0:07	27.000	0.000	-2.000
5	5	2003	5	25	180	74	7750.0		1/8/2 0:00	0:00	0:07	27.000	0.000	-2.000
5	5	2003	5	25	180	74.6	7750.0		1/8/2 0:00	0:00	0:07	27.000	0.000	-2.000
5	5	2003	5	25	180	75.3	7750.0		1/8/2 0:00	0:00	0:07	27.000	0.000	-2.000
5	5	2003	5	25	180	76	7750.0		1/8/2 0:00	0:00	0:07	27.000	0.000	-2.000
5	5	2003	5	25	180	76.6	7750.0		1/8/2 0:00	0:00	0:07	27.000	0.000	-2.000
5	5	2003	5	25	180	77.3	7750.0		1/8/2 0:00	0:00	0:07	27.000	0.000	-2.000
5	5	2003	5	25	180	78	7750.0		1/8/2 0:00	0:00	0:07	27.000	0.000	-2.000
5	5	2003	5	25	180	78.6	7750.0		1/8/2 0:00	0:00	0:07	27.000	0.000	-2.000
5	5	2003	5	25	180	79.3	7750.0		1/8/2 0:00	0:00	0:07	27.000	0.000	-2.000
5	5	2003	5	25	180	80	7750.0		1/8/2 0:00	0:00	0:07	27.000	0.000	-2.000
5	5	2003	5	25	180	80.6	7750.0		1/8/2 0:00	0:00	0:07	27.000	0.000	-2.000
5	5	2003	5	25	180	81.3	7750.0		1/8/2 0:00	0:00	0:07	27.000	0.000	-2.000
5	5	2003	5	25	180	82	7750.0		1/8/2 0:00	0:00	0:07	27.000	0.000	-2.000
5	5	2003	5	25	180	82.6	7750.0		1/8/2 0:00	0:00	0:07	27.000	0.000	-2.000
5	5	2003	5	25	180	83.3	7750.0		1/8/2 0:00	0:00	0:07	27.000	0.000	-2.000
5	5	2003	5	25	180	84	7750.0		1/8/2 0:00	0:00	0:07	27.000	0.000	-2.000
5	5	2003	5	25	180	84.6	7750.0		1/8/2 0:00	0:00	0:07	27.000	0.000	-2.000
5	5	2003	5	25	180	85.3	7750.0		1/8/2 0:00	0:00	0:07	27.000	0.000	-2.000
5	5	2003	5	25	180	86	7750.0		1/8/2 0:00	0:00	0:07	27.000	0.000	-2.000
5	5	2003	5	25	180	86.6	7750.0		1/8/2 0:00	0:00	0:07	27.000	0.000	-2.000
5	5	2003	5	25	180	87.3	7750.0		1/8/2 0:00	0:00	0:07	27.000	0.000	-2.000
5	5	2003	5	25	180	88	7750.0		1/8/2 0:00	0:00	0:07	27.000	0.000	-2.000
5	5	2003	5	25	180	88.6	7750.0		1/8/2 0:00	0:00	0:07	27.000	0.000	-2.000
5	5	2003	5	25	180	89.3	7750.0		1/8/2 0:00	0:00	0:07	27.000	0.000	-2.000
5	5	2003	5	25	180	90	7750.0		1/8/2 0:00	0:00	0:07	27.000	0.000	-2.000
5	5	2003	5	25	180	90.6	7750.0		1/8/2 0:00	0:00	0:07	27.000	0.000	-2.000
5	5	2003	5	25	180	91.3	7750.0		1/8/2 0:00	0:00	0:07	27.000	0.000	-2.000
5	5	2003	5	25	180	92	7750.0		1/8/2 0:00	0:00	0:07	27.000	0.000	-2.000
5	5	2003	5	25	180	92.6	7750.0		1/8/2 0:00	0:00	0:07	27.000	0.000	-2.000
5	5	2003	5	25	180	93.3	7750.0		1/8/2 0:00	0:00	0:07	27.000	0.000	-2.000
5	5	2003	5	25	180	94	7750.0		1/8/2 0:00	0:00	0:07	27.000	0.000	-2.000
5	5	2003	5	25	180	94.6	7750.0		1/8/2 0:00	0:00	0:07	27.000	0.000	-2.000
5	5	2003	5	25	180	95.3	7750.0		1/8/2 0:00	0:00	0:07	27.000	0.000	-2.000
5	5	2003	5	25	180	96	7750.0		1/8/2 0:00	0:00	0:07	27.000	0.000	-2.000
5	5	2003	5	25	180	96.6	7750.0		1/8/2 0:00	0:00	0:07	27.000	0.000	-2.000
5	5	2003	5	25	180	97.3	7750.0		1/8/2 0:00	0:00	0:07	27.000	0.000	-2.000
5	5	2003	5	25	180	98	7750.0		1/8/2 0:00	0:00	0:07	27.000	0.000	-2.000
5	5	2003	5	25	180	98.6	7750.0		1/8/2 0:00	0:00	0:07	27.000	0.000	-2.000
5	5	2003	5	25	180	99.3	7750.0		1/8/2 0:00	0:00	0:07	27.000	0.000	-2.000
5	5	2003	5	25	180	100	7750.0		1/8/2 0:00	0:00	0:07	27.000	0.000	-2.000
5	5	2003	5	25	180	100.6	7750.0		1/8/2 0:00	0:00	0:07	27.000	0.000	-2.000
5	5	2003	5	25	180	101.3	7750.0		1/8/2 0:00	0:00	0:07	27.000	0.000	-2.000
5	5	2003	5	25	180	102	7750.0		1/8/2 0:00	0:00	0:07	27.000	0.000	-2.000
5	5	2003	5	25	180	102.6	7750.0		1/8/2 0:00	0:00	0:07	27.000	0.000	-2.000
5	5	2003	5	25	180	103.3	7750.0		1/8/2 0:00	0:00	0:07	27.000	0.000	-2.000
5	5	2003	5	25	180	104	7750.0		1/8/2 0:00	0:00	0:07	27.000	0.000	-2.000
5	5	2003	5	25	180	104.6	7750.0		1/8/2 0:00	0:00	0:07	27.000	0.000	-2.000
5	5	2003	5	25	180	105.3	7750.0		1/8/2 0:00	0:00	0:07	27.000	0.000	-2.000
5	5	2003	5	25	180	106	7750.0		1/8/2 0:00	0:00	0:07	27.000	0.000	-2.000
5	5	2003	5	25	180	106.6	7750.0		1/8/2 0:00	0:00	0:07	27.000	0.000	-2.000
5	5	2003	5	25	180	107.3	7750.0		1/8/2 0:00	0:00	0:07	27.000	0.000	-2.000
5	5	2003	5	25	180	108	7750.0		1/8/2 0:00	0:00	0:07	27.000	0.000	-2.000
5	5	2003	5	25	180	108.6	7750.0		1/8/2 0:00	0:00	0:07	27.000	0.000	-2.000
5	5	2003	5	25	180	109.3	7750.0		1/8/2 0:00	0:00	0:07	27.000	0.000	-2.000
5	5	2003	5	25	180	110	7750.0		1/8/2 0:00	0:00	0:07	27.000	0.000	-2.000
5	5	2003	5	25	180	110.6	7750.0		1/8/2 0:00	0:00	0:07	27.000	0.000	-2.000
5	5	2003	5	25	180	111.3	7750.0		1/8/2 0:00	0:00	0:07	27.000	0.000	-2.000
5	5	2003	5	25	180	112	7750.0		1/8/2 0:00	0:00	0:07	27.000	0.000	-2.000
5	5	2003	5	25	180	112.6	7750.0		1/8/2 0:00	0:00	0:07	27.000	0.000	-2.000
5	5	2003	5	25	180	113.3	7750.0		1/8/2 0:00	0:00	0:07	27.000	0.000	-2.000
5	5	2003	5	25	180	114	7750.0		1/8/2 0:00	0:00	0:07	27.000	0.000	-2.000
5	5	2003	5	25	180	114.6	7750.0		1/8/2 0:00	0:00	0:07	27.000	0.000	-2.000
5	5	2003	5	25	180	115.3	7750.0		1/8/2 0:00	0:00	0:07	27.000	0.000	-2.000
5	5	2003	5	25	180	116	7750.0		1/8/2 0:00	0:00	0:07	27.000	0.000	-2.000
5	5	2003	5	25	180	116.6	7750.0		1/8/2 0:00	0:00	0:07	27.000	0.000	-2.000
5	5	2003	5	25	180	117.3	7750.0		1/8/2 0:00	0:00	0:07	27.000	0.000	-2.000
5	5	2003	5	25	180	118	7750.0		1/8/2 0:00	0:00	0:07	27.000	0.000	-2.000
5	5	2003	5	25	180	118.6	7750.0		1/8/2 0:00	0:00	0:07	27.000	0.000	-2.000
5	5	2003	5	25	180	119.3	7750.0		1/8/2 0:00	0:00	0:07	27.000	0.000	-2.000
5	5	2003	5	25	180	120	7750.0		1/8/2 0:00	0:00	0:07	27.000	0.000	-2.000
5	5	2003	5	25	180	120.6	7750.0		1/8/2 0:00	0:00	0:07	27.000	0.000	-2.000
5	5	2003	5	25	180	121.3	7750.0		1/8/2 0:00	0:00	0:07	27.000	0.000	-2.000
5	5	2003	5	25	180	122	7750.0		1/8/2 0:00	0:00	0:07	27.000	0.000	-2.000
5	5	2003	5	25	180	122.6	7750.0		1/8/2 0:00	0:00	0:07	27.000	0.000	-2.000
5	5	2003	5	25	180	123.3	7750.0		1/8/2 0:00	0:00	0:07	27.000	0.000	-2.000
5	5	2003	5	25	180	124	7750.0		1/8/2 0:00	0:00	0:07	27.000	0.000	-2.000
5	5	2003	5	25	180	124.6	7750.0		1/8/2 0:00	0:00	0:07	27.000	0.000	-2.000
5	5	2003	5	25	180	125.3	7750.0		1/8/2 0:00	0:00	0:07	27.000	0.000	-2.000
5	5	2003	5	25	180	126	7750.0		1/8/2 0:00	0:00	0:07	27.000	0.000	-2.000
5	5	2003	5	25	180	126.6	7750.0		1/8/2 0:00	0:00	0:07	27.000	0.000	-2.000
5	5	2003	5	25	180	127.3	7750.0		1/8/2 0:00	0:00	0:07	27.000	0.000	-2.000
5	5	2003	5	25	180	128	7750.0		1/8/2 0:00	0:00	0:07	27.000	0.000	-2.000
5	5	2003	5	25	180	128.6	7750.0		1/8/2 0:00	0:00	0:07	27.000	0.000	-2.000
5	5	2003	5	25	180	129.3	7750.0		1/8/2 0:00	0:00	0:07	27.000	0.000	-2.000
5	5	2003	5	25	180	130	7750.0		1/8/2 0:00	0:00	0:07	27.000	0.000	-2.000
5	5	2003	5	25	180	130.6	7750.0		1/8/2 0:00	0:00	0:07	27.000	0.000	-2.000
5	5	2003	5	25	180	131.3	7750.0		1/8/2 0:00	0:00	0:07	27.000	0.000	-2.000
5	5	2003	5	25	180	132	7750.0		1/8/2 0:00	0:00	0:07	27.000	0.000	-2.000
5	5	2003	5	25	180	132.6	7750.0		1/8/2 0:00	0:00	0:07	27.000	0.000	-2.000
5	5	2003	5	25	180	133.3	7750.0		1/8/2 0:00	0:00	0:07	27.000	0.000	-2.000
5	5	2003	5	25	180	134	7750.0		1/8/2 0:00	0:00	0:07	27.000	0.000	-2.000
5	5	2003	5	25	180	134.6	7750.0		1/8/2 0:00	0:00	0:07	27.000	0.000	-2.000
5	5	2003	5	25	180	135.3	7750.0		1/8/2 0:00	0:00	0:07	27.000	0.000	-2.000
5	5	2003	5	25	180	136	7750.0		1/8/2 0:00	0:00	0:07	27.000	0.000	-2.000
5	5	2003	5	25	180	136.6	7750.0		1/8/2 0:00	0:00	0:07	27.000	0.000	-2.000
5	5	2003	5	25	180	137.3	7750.0		1/8/2 0:00	0:00	0:07	27.000	0.000	-2.000
5	5	2003	5	25	180	138	7750.0		1/8/2 0:00	0:00	0:07	27.000	0.000	-2.000
5	5	2003	5	25	180	138.6	7750.0		1/8/2 0:00	0:00	0:07	27.000	0.000	-2.000
5	5	2003	5	25	180	139.3	7750.0		1/8/2 0:00	0:00	0:07	27.000	0.000	-2.000
5	5	2003	5	25	180	140	7750.0		1/8/2 0:00	0:00	0:07	27.000	0.000	-2.000
5	5	2003	5	25	180	140.6	7750.0		1/8/2 0:00	0:00	0:07	27.000	0.000	-2.000
5	5	2003	5	25	180	141.3	7750.0		1/8/2 0:00	0:00	0:07	27.000	0.000	-2.000
5	5	2003	5	25	180	142	7750.0		1/8/2 0:00	0:00	0:07	27.000	0.000	-2.000
5	5	2003	5	25	180	142.6	7750.0		1/8/2 0:00	0:00	0:07	27.000	0.000	-2.000
5	5	2003	5	25	180	143.3	7750.0		1/8/2 0:00	0:00	0:07	27.000	0.000	-2.000
5	5	2003	5	25	180	144	7750.0		1/8/2 0:00	0:00	0:07	27.000	0.000	-2.000
5	5	2003	5	25	180	144.6	7750.0		1/8/2 0:00	0:00	0:07	27.000	0.000	-2.000
5	5	2003	5	25	180	145.3	7750.0		1/8/2 0:00	0:00	0:07	27.000	0.000	-2.000
5	5	2003	5	25	180	146	7750.0		1/8/2 0:00	0:00	0:07	27.000	0.000	-2.000
5	5	2003	5	25	180	146.6	7750.0		1/8/2 0:00	0:00	0:07	27.000	0.000	-2.000
5	5	2003	5	25	180	147.3	7750.0		1/8/2 0:00	0:00	0:07	27.000	0.000	-2.000
5	5	2003	5	25	180	148	7750.0		1/8/2 0:00	0:00	0:07	27.000	0.000	-2.000
5	5	2003	5	25	180	148.6	7750.0		1/8/2 0:00	0:00	0:07	27.000	0.000	-2.000
5	5	2003	5	25	180	149.3	7750.0		1/8/2 0:00	0:00	0:07	27.000	0.000	-2.000
5	5	2003	5	25	180	150	7750.0		1/8/2 0:00	0:00	0:07	27.000	0.000	-2.000
5	5	2003	5	25	180	150.6	7750.0		1/8/2 0:00	0:00	0:07	27.000	0.000	-2.000
5	5	2003	5	25	180	151.3	7750.0		1/8/2 0:00	0:00	0:07	27.000	0.000	-2.000
5	5	2003	5	25	180	152	7750.0		1/8/2 0:00	0:00	0:07	27.000	0.000	-2.000
5	5	2003	5	25	180	152.6	7750.0		1/8/2 0:00	0:00	0:07	27.000	0.000	-2.000
5	5	2003	5	25	180	153.3	7750.0		1/8/2 0:00	0:00	0:07	27.000	0.000	-2.000
5	5	2003	5	25	180	154	7750.0		1/8/2 0:00

5	11	2003	11	30	180	180	777.7		12/11/11:30	11:11	11:00	17:00	-2:00	-2:00
5	11	2003	11	31	181	181	777.8		12/11/11:31	11:11	11:01	17:00	-2:00	-2:01
5	11	2003	11	32	182	182	777.9		12/11/11:32	11:11	11:02	17:00	-2:00	-2:02
5	11	2003	11	33	183	183	778.0		12/11/11:33	11:11	11:03	17:00	-2:00	-2:03
5	11	2003	11	34	184	184	778.1		12/11/11:34	11:11	11:04	17:00	-2:00	-2:04
5	11	2003	11	35	185	185	778.2		12/11/11:35	11:11	11:05	17:00	-2:00	-2:05
5	11	2003	11	36	186	186	778.3		12/11/11:36	11:11	11:06	17:00	-2:00	-2:06
5	11	2003	11	37	187	187	778.4		12/11/11:37	11:11	11:07	17:00	-2:00	-2:07
5	11	2003	11	38	188	188	778.5		12/11/11:38	11:11	11:08	17:00	-2:00	-2:08
5	11	2003	11	39	189	189	778.6		12/11/11:39	11:11	11:09	17:00	-2:00	-2:09
5	11	2003	11	40	190	190	778.7		12/11/11:40	11:11	11:10	17:00	-2:00	-2:10
5	11	2003	11	41	191	191	778.8		12/11/11:41	11:11	11:11	17:00	-2:00	-2:11
5	11	2003	11	42	192	192	778.9		12/11/11:42	11:11	11:12	17:00	-2:00	-2:12
5	11	2003	11	43	193	193	779		12/11/11:43	11:11	11:13	17:00	-2:00	-2:13
5	11	2003	11	44	194	194	779.1		12/11/11:44	11:11	11:14	17:00	-2:00	-2:14
5	11	2003	11	45	195	195	779.2		12/11/11:45	11:11	11:15	17:00	-2:00	-2:15
5	11	2003	11	46	196	196	779.3		12/11/11:46	11:11	11:16	17:00	-2:00	-2:16
5	11	2003	11	47	197	197	779.4		12/11/11:47	11:11	11:17	17:00	-2:00	-2:17
5	11	2003	11	48	198	198	779.5		12/11/11:48	11:11	11:18	17:00	-2:00	-2:18
5	11	2003	11	49	199	199	779.6		12/11/11:49	11:11	11:19	17:00	-2:00	-2:19
5	11	2003	11	50	200	200	779.7		12/11/11:50	11:11	11:20	17:00	-2:00	-2:20
5	11	2003	11	51	201	201	779.8		12/11/11:51	11:11	11:21	17:00	-2:00	-2:21
5	11	2003	11	52	202	202	779.9		12/11/11:52	11:11	11:22	17:00	-2:00	-2:22
5	11	2003	11	53	203	203	780		12/11/11:53	11:11	11:23	17:00	-2:00	-2:23
5	11	2003	11	54	204	204	780.1		12/11/11:54	11:11	11:24	17:00	-2:00	-2:24
5	11	2003	11	55	205	205	780.2		12/11/11:55	11:11	11:25	17:00	-2:00	-2:25
5	11	2003	11	56	206	206	780.3		12/11/11:56	11:11	11:26	17:00	-2:00	-2:26
5	11	2003	11	57	207	207	780.4		12/11/11:57	11:11	11:27	17:00	-2:00	-2:27
5	11	2003	11	58	208	208	780.5		12/11/11:58	11:11	11:28	17:00	-2:00	-2:28
5	11	2003	11	59	209	209	780.6		12/11/11:59	11:11	11:29	17:00	-2:00	-2:29
5	11	2003	12	0	210	210	780.7		12/12/12:00	11:12	11:30	17:00	-2:00	-2:30
5	11	2003	12	1	211	211	780.8		12/12/12:01	11:12	11:31	17:00	-2:00	-2:31
5	11	2003	12	2	212	212	780.9		12/12/12:02	11:12	11:32	17:00	-2:00	-2:32
5	11	2003	12	3	213	213	781		12/12/12:03	11:12	11:33	17:00	-2:00	-2:33
5	11	2003	12	4	214	214	781.1		12/12/12:04	11:12	11:34	17:00	-2:00	-2:34
5	11	2003	12	5	215	215	781.2		12/12/12:05	11:12	11:35	17:00	-2:00	-2:35
5	11	2003	12	6	216	216	781.3		12/12/12:06	11:12	11:36	17:00	-2:00	-2:36
5	11	2003	12	7	217	217	781.4		12/12/12:07	11:12	11:37	17:00	-2:00	-2:37
5	11	2003	12	8	218	218	781.5		12/12/12:08	11:12	11:38	17:00	-2:00	-2:38
5	11	2003	12	9	219	219	781.6		12/12/12:09	11:12	11:39	17:00	-2:00	-2:39
5	11	2003	12	10	220	220	781.7		12/12/12:10	11:12	11:40	17:00	-2:00	-2:40
5	11	2003	12	11	221	221	781.8		12/12/12:11	11:12	11:41	17:00	-2:00	-2:41
5	11	2003	12	12	222	222	781.9		12/12/12:12	11:12	11:42	17:00	-2:00	-2:42
5	11	2003	12	13	223	223	782		12/12/12:13	11:12	11:43	17:00	-2:00	-2:43
5	11	2003	12	14	224	224	782.1		12/12/12:14	11:12	11:44	17:00	-2:00	-2:44
5	11	2003	12	15	225	225	782.2		12/12/12:15	11:12	11:45	17:00	-2:00	-2:45
5	11	2003	12	16	226	226	782.3		12/12/12:16	11:12	11:46	17:00	-2:00	-2:46
5	11	2003	12	17	227	227	782.4		12/12/12:17	11:12	11:47	17:00	-2:00	-2:47
5	11	2003	12	18	228	228	782.5		12/12/12:18	11:12	11:48	17:00	-2:00	-2:48
5	11	2003	12	19	229	229	782.6		12/12/12:19	11:12	11:49	17:00	-2:00	-2:49
5	11	2003	12	20	230	230	782.7		12/12/12:20	11:12	11:50	17:00	-2:00	-2:50
5	11	2003	12	21	231	231	782.8		12/12/12:21	11:12	11:51	17:00	-2:00	-2:51
5	11	2003	12	22	232	232	782.9		12/12/12:22	11:12	11:52	17:00	-2:00	-2:52
5	11	2003	12	23	233	233	783		12/12/12:23	11:12	11:53	17:00	-2:00	-2:53
5	11	2003	12	24	234	234	783.1		12/12/12:24	11:12	11:54	17:00	-2:00	-2:54
5	11	2003	12	25	235	235	783.2		12/12/12:25	11:12	11:55	17:00	-2:00	-2:55
5	11	2003	12	26	236	236	783.3		12/12/12:26	11:12	11:56	17:00	-2:00	-2:56
5	11	2003	12	27	237	237	783.4		12/12/12:27	11:12	11:57	17:00	-2:00	-2:57
5	11	2003	12	28	238	238	783.5		12/12/12:28	11:12	11:58	17:00	-2:00	-2:58
5	11	2003	12	29	239	239	783.6		12/12/12:29	11:12	11:59	17:00	-2:00	-2:59
5	11	2003	12	30	240	240	783.7		12/12/12:30	11:12	12:00	17:00	-2:00	-3:00
5	11	2003	12	31	241	241	783.8		12/12/12:31	11:12	12:01	17:00	-2:00	-3:01
5	11	2003	12	32	242	242	783.9		12/12/12:32	11:12	12:02	17:00	-2:00	-3:02
5	11	2003	12	33	243	243	784		12/12/12:33	11:12	12:03	17:00	-2:00	-3:03
5	11	2003	12	34	244	244	784.1		12/12/12:34	11:12	12:04	17:00	-2:00	-3:04
5	11	2003	12	35	245	245	784.2		12/12/12:35	11:12	12:05	17:00	-2:00	-3:05
5	11	2003	12	36	246	246	784.3		12/12/12:36	11:12	12:06	17:00	-2:00	-3:06
5	11	2003	12	37	247	247	784.4		12/12/12:37	11:12	12:07	17:00	-2:00	-3:07
5	11	2003	12	38	248	248	784.5		12/12/12:38	11:12	12:08	17:00	-2:00	-3:08
5	11	2003	12	39	249	249	784.6		12/12/12:39	11:12	12:09	17:00	-2:00	-3:09
5	11	2003	12	40	250	250	784.7		12/12/12:40	11:12	12:10	17:00	-2:00	-3:10
5	11	2003	12	41	251	251	784.8		12/12/12:41	11:12	12:11	17:00	-2:00	-3:11
5	11	2003	12	42	252	252	784.9		12/12/12:42	11:12	12:12	17:00	-2:00	-3:12
5	11	2003	12	43	253	253	785		12/12/12:43	11:12	12:13	17:00	-2:00	-3:13
5	11	2003	12	44	254	254	785.1		12/12/12:44	11:12	12:14	17:00	-2:00	-3:14
5	11	2003	12	45	255	255	785.2		12/12/12:45	11:12	12:15	17:00	-2:00	-3:15
5	11	2003	12	46	256	256	785.3		12/12/12:46	11:12	12:16	17:00	-2:00	-3:16
5	11	2003	12	47	257	257	785.4		12/12/12:47	11:12	12:17	17:00	-2:00	-3:17
5	11	2003	12	48	258	258	785.5		12/12/12:48	11:12	12:18	17:00	-2:00	-3:18
5	11	2003	12	49	259	259	785.6		12/12/12:49	11:12	12:19	17:00	-2:00	-3:19
5	11	2003	12	50	260	260	785.7		12/12/12:50	11:12	12:20	17:00	-2:00	-3:20
5	11	2003	12	51	261	261	785.8		12/12/12:51	11:12	12:21	17:00	-2:00	-3:21
5	11	2003	12	52	262	262	785.9		12/12/12:52	11:12	12:22	17:00	-2:00	-3:22
5	11	2003	12	53	263	263	786		12/12/12:53	11:12	12:23	17:00	-2:00	-3:23
5	11	2003	12	54	264	264	786.1		12/12/12:54	11:12	12:24	17:00	-2:00	-3:24
5	11	2003	12	55	265	265	786.2		12/12/12:55	11:12	12:25	17:00	-2:00	-3:25
5	11	2003	12	56	266	266	786.3		12/12/12:56	11:12	12:26	17:00	-2:00	-3:26
5	11	2003	12	57	267	267	786.4		12/12/12:57	11:12	12:27	17:00	-2:00	-3:27
5	11	2003	12	58	268	268	786.5		12/12/12:58	11:12	12:28	17:00	-2:00	-3:28
5	11	2003	12	59	269	269	786.6		12/12/12:59	11:12	12:29	17:00	-2:00	-3:29
5	11	2003	13	0	270	270	786.7		12/13/13:00	11:13	12:30	17:00	-2:00	-3:30
5	11	2003	13	1	271	271	786.8		12/13/13:01	11:13	12:31	17:00	-2:00	-3:31
5	11	2003	13	2	272	272	786.9		12/13/13:02	11:13	12:32	17:00	-2:00	-3:32
5	11	2003	13	3	273	273	787		12/13/13:03	11:13	12:33	17:00	-2:00	-3:33
5	11	2003	13	4	274	274	787.1		12/13/13:04	11:13	12:34	17:00	-2:00	-3:34
5	11	2003	13	5	275	275	787.2		12/13/13:05	11:13	12:35	17:00	-2:00	-3:35
5	11	2003	13	6	276	276	787.3		12/13/13:06	11:13	12:36	17:00	-2:00	-3:36
5	11	2003	13	7	277	277	787.4		12/13/13:07	11:13	12:37	17:00	-2:00	-3:37
5	11	2003	13	8	278	278	787.5		12/13/13:08	11:13	12:38	17:00	-2:00	-3:38
5	11	2003	13	9	279	279	787.6		12/13/13:09	11:13	12:39	17:00	-2:00	-3:39
5	11	2003	13	10	280	280	787.7		12/13/13:10	11:13	12:40	17:00	-2:00	-3:40
5	11	2003	13	11	281	281	787.8		12/13/13:11	11:13	12:41	17:00	-2:00	-3:41
5	11	2003	13	12	282	282	787.9		12/13/13:12	11:13	12:42	17:00	-2:00	-3:42
5	11	2003	13	13	283	283	788		12/13/13:13	11:13	12:43	17:00	-2:00	-3:43
5	11	2003	13	14	284	284	788.1		12/13/13:14	11:13	12:44	17:00	-2:00	-3:44
5	11	2003	13	15	285	285	788.2		12/13/13:15	11:13	12:45	17:00	-2:00	-3:45
5	11	2003	13	16	286	286	788.3		12/13/13:16	11:13	12:46	17:00	-2:00	-3:46
5	11	2003	13	17	287	287	788.4		12/13/13:17	11:13	12:47	17:00	-2:00	-3:47
5	11	2003	13	18	288	288	788.5		12/13/13:18	11:13	12:48	17:00	-2:00	-3:48
5	11	2003	13	19	289	289	788.6		12/13/13:19	11:13	12:49	17:00	-2:00	-3:49
5	11	2003	13	20	290	290	788.7		12/13/13:20	11:13	12:50	17:00	-2:00	-3:50
5	11	2003	13	21	291	291	788.8		12/13/13:21	11:13	12:51	17:00	-2:00	-3:51
5	11	2003	13	22	292	292	788.9		12/13/13:22	11:13	12:52	17:00	-2:00	-3:52
5	11	2003	13	23	293	293	789		12/13/13:23	11:13	12:53	17:00	-2:00	-3:53
5	11	2003	13	24	294	294	789.1		12/13/13:24	11:13	12:54	17:00	-2:00	-3:54
5	11	2003	13	25	295	295	789.2		12/13/13:25	11:13	12:55	17:00	-2:00	-3:55
5	11	2003	13	26	296	296	789.3		12/13/13:26	11:13	12:56	17:00	-2:00	-3:56
5	11	2003	13	27	297	297	789.4		12/13/13:27	11:13	12:57	17:00	-2:00	-3:57
5	11	2003	13	28	298	298	789.5		12/13/13:28	11:13	12:58	17:00	-2:00	-3:58
5	11	2003	13	29	299	299	789.6		12/13/13:29	11:13	12:59	17:00	-2:00	-3:59
5	11	2003	13	30	300	300	789.7		12/13/13:30	11:13	13:00	17:00	-2:00	-4:00
5	11	2003	13	31	301	301	789.8		12/13/13:31	11:13	13:01	17:00	-2:00	-4:01
5	11	2003	13	32	302	302	789.9		12/13/13:32	11:13	13:02	17:00	-2:00	-4:02
5	11	2003	13	33	303	303	790		12/13/13:33	11:13	13:03	17:00	-2:00	-4:03
5	11	2003	13	34	304	304	790.1		12/13/13:34	11:13	13:04	17:00	-2:00	-4:04
5	11	2003	13	35	305	305	790.2		12/13/13:35	11:13	13:05	17:00	-2:00	-4:05
5	11	2003	13	36	306	306	790.3		12/13/13:36	11:13	13:06	17:00	-2:00	-4:06
5	11	2003	13	37	307	307	790.4		12/13/13:37	11:13	13:07	17:00	-2:00	-4:07
5	11	2003	13	38	308	308	790.5		12/13/13:38	11:13	13:08	17:00	-2:00	-4:08
5	11	2003	13	39	309	309	790.6		12/13/13:39	11:13	13:09	17:00	-2:00	-4:09
5	11	2003	13	40	310	310	790.7		12/13/13:40	11:13	13:10	17:00	-2:00	-4:10
5	11	2003	13	41	311	311	790.8		12/13/13:41	11:13	13:11	17:00	-2:00	-4:11
5	11	2003	13	42	312	312	790.9		12/13/13:42	11:13	13:12	17:00	-2:00	-4:12
5	11	2003	13	43	313	313	791		12/13/13:43	11:13	13:13	17:00	-2:00	-4:13
5	11	2003	13	44	314	314	791.1		12/13/13:44	11:13	13:14	17:00	-2:00	-4:14
5	11	2003	13	45	315	315	791.2		12/13/13:45	11:13	13:15	17:00	-2:00	-4:15
5	11	2003	13	46	316	316	791.3		12/13/13:46	11:13	13:16	17:00	-2:00	-4:16
5	11	2003	13	47	317	317	791.4		12/13/13:47	11:13	13:17	17:00	-2:00	-4:17
5	11	2003	13	48	318	318	791.5		12/13/13:48	11:13	13:18	17:00	-2:00	-4:18
5	11	2003	13	49	319	319	791.6		12/13/13:49	11:13	13:19	17:00	-2:00	-4:19
5	11	2003	13	50	320	320	791.7		12/13/13:50	11:13	13:20	17:00	-2:00	-4:20
5	11	2003	13	51	321	321	791.8		12/13/13:51	11:13	13:21	17:00	-2:00	-4:21
5	11	2003	13	52	322	322	791.9		12/13/13:52	11:13	13:22	17:00	-2:00	-4:22
5	11	2003	13	53	323	323	792		12/13/13:53	11:13	13:23	17:00	-2:00	-4:23
5	11	2003	13	54	324	324	792.1		12/13/13:54	11:13	13:24	17:00	-2:00	-4:24
5	11	2003	13	55	325	325	792.2		12/13/13:55	11:13	13:25	17:00	-2:00	-4:25
5	11	2003	13	56	326	326	792.3		12/13/13:56	11:13	13:26	17:00	-2:00	-4:26
5	11	2003	13	57	327	327	792.4		12/13/13:57	11:13	13:27	17:00	-2:00	-4:27
5	11	2003	13	58	328	328	792.5		12/13/13:58	11:13	13:28	17:00	-2:00	-4:28
5	11	2003	13	59	329	329	792.6		12/13/13:59	11:13	13:29	17:00	-2:00	-4:29
5	11	2003	14	0	330	330	792.7		12/14/14:00	11:14	13:30	17:00	-2:00	-4:30
5	11	2003	14	1	331	331	792.8		12/14/14:01	11:14	13:31	17:00	-2:00	-4:31
5	11	2003	14	2	332	332	792.9		12/14/14:02	11:14	13:32	17:00	-2:00	-4:32
5	11	2003	14	3	333	333	793		12/14/14:03	11:14	13:33	17:00	-2:00	-4:33
5	11	2003	14	4	334	334	793.1		12/14/14:04	11:14	13:34	17:00	-2:00	-4:34
5	11	2003	14	5	335	335	793.2		12/14/14:05	11:14	13:35	17:00	-2:00	-4:35
5	11	2003	14	6	336	336	793.3		12/14/14:06	11:14	13:36	17:00	-2:00	-4:36
5	11	2003	14	7	337	337	793.4		12/14/14:07	11:14	13:37	17:00	-2:00	-4:37
5	11	2003	14	8	338	338	793.5		12/14/14:08	11:14	13:38	17:00	-2:00	-4:38
5	11	2003	14	9	339	339	793.6		12/14/14:09	11:14	13:39	17:00	-2:00	-4:39
5	11	2003	14	10	340	340	793.7		12/14/14:10	11:14	13:40	17:00	-2:00	-4:40
5	11	2003	14	11	341	341	793.8		12/14/14:11	11:14	13:41	17:00	-2:00	-4:41
5	11	2003	14	12	342	342	793.9		12/14/14:12	11:14	13:42	17:00	-2:00	-4:42
5	11	2003	14	13	343	343	794		12/14/14:13	11:14	13:43	17:00	-2:00	-4:43
5	11	2003	14	14	344	344	794.1		12/14/14:14	11:14	13:44	17:00	-2:00	-4:44
5	11	2003	14	15	345	345	794.2		12/14/14:15	11:14	13:45	17:00	-2:00	-4:45
5	11	2003	14	16	346	346	794.3		12/14/14:16	11:14	13:46	17:00	-2:00	-4:46
5	11	2003	14	17	347	347	794.4		12/14/14:17	11:14	13:47	17:00	-2:00	-4:47
5	11	2003	14	18	348	348	794.5		12/14/14:18	11:14	13:48	17:00	-2:00	-4:48
5	11	2003	14	19	349	349	794.6		12/14/14:19	11:14	13:49	17:00	-2:00	-4:49
5	11	2003	14	20	350	350	794.7		12/14/14:20	11:14	13:50	17:00	-2:00	-4:50
5	11	2003	14	21	351	351	794.8		12/14/14:21	11:14	13:51	17:00	-2:00	-4:51
5	11	2003	14	22	352	352	794.9		12/14/14:22	11:14	13:52	17:00	-2:00	-4:52
5	11	2003	14	23	353	353	795		12/14/14:23	11:14	13:53	17:00	-2:00	-4:53
5	11	2003	14	24	354	354	795.1		12/14/14:24	11:14	13:54	17:00	-2:00	-4:54
5	11	2003	14	25	355	355	795.2		12/14/14:25	11:14	13:55	17:00	-2:00	-4:55
5	11	2003	14	26	356	356	795.3		12/14/14:26	11:14	13:56	17:00	-2:00	-4:56
5	11	2003	14	27	357	357	795.4		12/14/14:27	11:14	13:57	17:00	-2:00	-4:57
5	11	2003	14	28	358	358	795.5		12/14/14:28	11:14	13:58	17:00	-2:00	-4:58
5	11	2003	14	29	359	359	795.6		12/14/14:29	11:14	13:59	17:00	-2:00	-4:59
5	11	2003	14	30	360	360	795.7		12/14/14:30	11:14	14:00	17:00	-2:00	-5:00
5	11	2003	14	31	361	361	795.8		12/14/14:31	11:14	14:01	17:00	-2:00	-5:01
5	11	2003	14	32	362	362	795.9		12/14/14:32	11:14	14:02	17:00	-2:00	-5:02
5	11	2003	14	33	363	363	796		12/14/14:33	11:14	14:03	17:00	-2:00	-5:03
5	11	2003	14	34	364	364	796.1		12/14/14:34	11:14	14:04	17:00	-2:00	-5:04
5	11	2003	14	35	365	365	796.2		12/14/14:35	11:14	14:05	17:00	-2:00	-5:05
5	11	2003	14	36	366	366	796.3		12/14/14:36	11:14	14:06	17:00	-2:00	-5:06
5	11	2003	14	37	367	367	796.4		12/14/14:37	11:14	14:07	17:00	-2:00	-5:07
5	11	2003	14	38	368	368	796.5		12/14/14:38	11:14	14:08	17:00	-2:00	-5:08
5	11	2003	14	39	369	369	796.6		12/14/14:39	11:14	14:09	17:00	-2:00	-5:09
5	11	2003	14	40	370	370	796.7		12/14/14:40	11:14	14:10	17:00	-2:00	-5:10
5	11	2003	14	41	371	371	796.8		12/14/14:41	11:14	14:11	17:00	-2:00	-5:11
5	11	2003	14	42	372	372	796.9		12/14/14:42	11:14	14:12	17:00	-2:00	-5:12
5	11	2003	14	43	373	373	797		12/14/14:43	11:14	14:13	17:00	-2:00	-5:13
5	11	2003	14	44	374	374	797.1		12/14/14:44	11:14	14:14	17:00	-2:00	-5:14
5	11	2003	14	45	375	375	797.2		12/14/14:45	11:14	14:15	17:00	-2:00	-5:15
5	11	2003	14	46	376	376	797.3		12/14/14:46	11:14	14:16	17:00	-2:00	-5:16
5	11	2003	14	47	377	377	797.4		12/14/14:47	11:14	14:17	17:00	-2:00	-5:17
5	11	2003	14	48	378	378	797.5		12/14/14:48	11:14	14:18	17:00	-2:00	-5:18
5	11	2003	14	49	379	379	797.6		12/14/14:49	11:14	14:19	17:00	-2:00	-5:19
5	11	2003	14	50	380	380	797.7		12/14/14:50	11:14	14:20	17:00	-2:00	-5:20
5	11	2003	14	51	381	381	797.8		12/14/14:51	11:14	14:21	17:00	-2:00	-5:21
5	11	2003	14	52	382	382	797.9		12/14/14:52	11:14	14:22	17:00	-2:00	-5:22
5	11	2003	14	53	383	383	798		12/14/14:53	11:14	14:23	17:00	-2:00	-5:23
5	11	2003	14	54	384	384	798.1		12/14/14:54	11:14	14:24	17:00	-2

5	17	2003	21	21	188	203	778.7		12/22/2010	0.00	0.00	27.00	0.00	0.00	-0.00
5	17	2003	21	21	188	204	778.8		12/22/2010	0.00	0.00	27.00	0.00	0.00	-0.00
5	17	2003	21	21	188	205	778.9		12/22/2010	0.00	0.00	27.00	0.00	0.00	-0.00
5	17	2003	21	21	188	206	779.0		12/22/2010	0.00	0.00	27.00	0.00	0.00	-0.00
5	17	2003	21	21	188	207	779.1		12/22/2010	0.00	0.00	27.00	0.00	0.00	-0.00
5	17	2003	21	21	188	208	779.2		12/22/2010	0.00	0.00	27.00	0.00	0.00	-0.00
5	17	2003	21	21	188	209	779.3		12/22/2010	0.00	0.00	27.00	0.00	0.00	-0.00
5	17	2003	21	21	188	210	779.4		12/22/2010	0.00	0.00	27.00	0.00	0.00	-0.00
5	17	2003	21	21	188	211	779.5		12/22/2010	0.00	0.00	27.00	0.00	0.00	-0.00
5	17	2003	21	21	188	212	779.6		12/22/2010	0.00	0.00	27.00	0.00	0.00	-0.00
5	17	2003	21	21	188	213	779.7		12/22/2010	0.00	0.00	27.00	0.00	0.00	-0.00
5	17	2003	21	21	188	214	779.8		12/22/2010	0.00	0.00	27.00	0.00	0.00	-0.00
5	17	2003	21	21	188	215	779.9		12/22/2010	0.00	0.00	27.00	0.00	0.00	-0.00
5	17	2003	21	21	188	216	780.0		12/22/2010	0.00	0.00	27.00	0.00	0.00	-0.00
5	17	2003	21	21	188	217	780.1		12/22/2010	0.00	0.00	27.00	0.00	0.00	-0.00
5	17	2003	21	21	188	218	780.2		12/22/2010	0.00	0.00	27.00	0.00	0.00	-0.00
5	17	2003	21	21	188	219	780.3		12/22/2010	0.00	0.00	27.00	0.00	0.00	-0.00
5	17	2003	21	21	188	220	780.4		12/22/2010	0.00	0.00	27.00	0.00	0.00	-0.00
5	17	2003	21	21	188	221	780.5		12/22/2010	0.00	0.00	27.00	0.00	0.00	-0.00
5	17	2003	21	21	188	222	780.6		12/22/2010	0.00	0.00	27.00	0.00	0.00	-0.00
5	17	2003	21	21	188	223	780.7		12/22/2010	0.00	0.00	27.00	0.00	0.00	-0.00
5	17	2003	21	21	188	224	780.8		12/22/2010	0.00	0.00	27.00	0.00	0.00	-0.00
5	17	2003	21	21	188	225	780.9		12/22/2010	0.00	0.00	27.00	0.00	0.00	-0.00
5	17	2003	21	21	188	226	781.0		12/22/2010	0.00	0.00	27.00	0.00	0.00	-0.00
5	17	2003	21	21	188	227	781.1		12/22/2010	0.00	0.00	27.00	0.00	0.00	-0.00
5	17	2003	21	21	188	228	781.2		12/22/2010	0.00	0.00	27.00	0.00	0.00	-0.00
5	17	2003	21	21	188	229	781.3		12/22/2010	0.00	0.00	27.00	0.00	0.00	-0.00
5	17	2003	21	21	188	230	781.4		12/22/2010	0.00	0.00	27.00	0.00	0.00	-0.00
5	17	2003	21	21	188	231	781.5		12/22/2010	0.00	0.00	27.00	0.00	0.00	-0.00
5	17	2003	21	21	188	232	781.6		12/22/2010	0.00	0.00	27.00	0.00	0.00	-0.00
5	17	2003	21	21	188	233	781.7		12/22/2010	0.00	0.00	27.00	0.00	0.00	-0.00
5	17	2003	21	21	188	234	781.8		12/22/2010	0.00	0.00	27.00	0.00	0.00	-0.00
5	17	2003	21	21	188	235	781.9		12/22/2010	0.00	0.00	27.00	0.00	0.00	-0.00
5	17	2003	21	21	188	236	782.0		12/22/2010	0.00	0.00	27.00	0.00	0.00	-0.00
5	17	2003	21	21	188	237	782.1		12/22/2010	0.00	0.00	27.00	0.00	0.00	-0.00
5	17	2003	21	21	188	238	782.2		12/22/2010	0.00	0.00	27.00	0.00	0.00	-0.00
5	17	2003	21	21	188	239	782.3		12/22/2010	0.00	0.00	27.00	0.00	0.00	-0.00
5	17	2003	21	21	188	240	782.4		12/22/2010	0.00	0.00	27.00	0.00	0.00	-0.00
5	17	2003	21	21	188	241	782.5		12/22/2010	0.00	0.00	27.00	0.00	0.00	-0.00
5	17	2003	21	21	188	242	782.6		12/22/2010	0.00	0.00	27.00	0.00	0.00	-0.00
5	17	2003	21	21	188	243	782.7		12/22/2010	0.00	0.00	27.00	0.00	0.00	-0.00
5	17	2003	21	21	188	244	782.8		12/22/2010	0.00	0.00	27.00	0.00	0.00	-0.00
5	17	2003	21	21	188	245	782.9		12/22/2010	0.00	0.00	27.00	0.00	0.00	-0.00
5	17	2003	21	21	188	246	783.0		12/22/2010	0.00	0.00	27.00	0.00	0.00	-0.00
5	17	2003	21	21	188	247	783.1		12/22/2010	0.00	0.00	27.00	0.00	0.00	-0.00
5	17	2003	21	21	188	248	783.2		12/22/2010	0.00	0.00	27.00	0.00	0.00	-0.00
5	17	2003	21	21	188	249	783.3		12/22/2010	0.00	0.00	27.00	0.00	0.00	-0.00
5	17	2003	21	21	188	250	783.4		12/22/2010	0.00	0.00	27.00	0.00	0.00	-0.00
5	17	2003	21	21	188	251	783.5		12/22/2010	0.00	0.00	27.00	0.00	0.00	-0.00
5	17	2003	21	21	188	252	783.6		12/22/2010	0.00	0.00	27.00	0.00	0.00	-0.00
5	17	2003	21	21	188	253	783.7		12/22/2010	0.00	0.00	27.00	0.00	0.00	-0.00
5	17	2003	21	21	188	254	783.8		12/22/2010	0.00	0.00	27.00	0.00	0.00	-0.00
5	17	2003	21	21	188	255	783.9		12/22/2010	0.00	0.00	27.00	0.00	0.00	-0.00
5	17	2003	21	21	188	256	784.0		12/22/2010	0.00	0.00	27.00	0.00	0.00	-0.00
5	17	2003	21	21	188	257	784.1		12/22/2010	0.00	0.00	27.00	0.00	0.00	-0.00
5	17	2003	21	21	188	258	784.2		12/22/2010	0.00	0.00	27.00	0.00	0.00	-0.00
5	17	2003	21	21	188	259	784.3		12/22/2010	0.00	0.00	27.00	0.00	0.00	-0.00
5	17	2003	21	21	188	260	784.4		12/22/2010	0.00	0.00	27.00	0.00	0.00	-0.00
5	17	2003	21	21	188	261	784.5		12/22/2010	0.00	0.00	27.00	0.00	0.00	-0.00
5	17	2003	21	21	188	262	784.6		12/22/2010	0.00	0.00	27.00	0.00	0.00	-0.00
5	17	2003	21	21	188	263	784.7		12/22/2010	0.00	0.00	27.00	0.00	0.00	-0.00
5	17	2003	21	21	188	264	784.8		12/22/2010	0.00	0.00	27.00	0.00	0.00	-0.00
5	17	2003	21	21	188	265	784.9		12/22/2010	0.00	0.00	27.00	0.00	0.00	-0.00
5	17	2003	21	21	188	266	785.0		12/22/2010	0.00	0.00	27.00	0.00	0.00	-0.00
5	17	2003	21	21	188	267	785.1		12/22/2010	0.00	0.00	27.00	0.00	0.00	-0.00
5	17	2003	21	21	188	268	785.2		12/22/2010	0.00	0.00	27.00	0.00	0.00	-0.00
5	17	2003	21	21	188	269	785.3		12/22/2010	0.00	0.00	27.00	0.00	0.00	-0.00
5	17	2003	21	21	188	270	785.4		12/22/2010	0.00	0.00	27.00	0.00	0.00	-0.00
5	17	2003	21	21	188	271	785.5		12/22/2010	0.00	0.00	27.00	0.00	0.00	-0.00
5	17	2003	21	21	188	272	785.6		12/22/2010	0.00	0.00	27.00	0.00	0.00	-0.00
5	17	2003	21	21	188	273	785.7		12/22/2010	0.00	0.00	27.00	0.00	0.00	-0.00
5	17	2003	21	21	188	274	785.8		12/22/2010	0.00	0.00	27.00	0.00	0.00	-0.00
5	17	2003	21	21	188	275	785.9		12/22/2010	0.00	0.00	27.00	0.00	0.00	-0.00
5	17	2003	21	21	188	276	786.0		12/22/2010	0.00	0.00	27.00	0.00	0.00	-0.00
5	17	2003	21	21	188	277	786.1		12/22/2010	0.00	0.00	27.00	0.00	0.00	-0.00
5	17	2003	21	21	188	278	786.2		12/22/2010	0.00	0.00	27.00	0.00	0.00	-0.00
5	17	2003	21	21	188	279	786.3		12/22/2010	0.00	0.00	27.00	0.00	0.00	-0.00
5	17	2003	21	21	188	280	786.4		12/22/2010	0.00	0.00	27.00	0.00	0.00	-0.00
5	17	2003	21	21	188	281	786.5		12/22/2010	0.00	0.00	27.00	0.00	0.00	-0.00
5	17	2003	21	21	188	282	786.6		12/22/2010	0.00	0.00	27.00	0.00	0.00	-0.00
5	17	2003	21	21	188	283	786.7		12/22/2010	0.00	0.00	27.00	0.00	0.00	-0.00
5	17	2003	21	21	188	284	786.8		12/22/2010	0.00	0.00	27.00	0.00	0.00	-0.00
5	17	2003	21	21	188	285	786.9		12/22/2010	0.00	0.00	27.00	0.00	0.00	-0.00
5	17	2003	21	21	188	286	787.0		12/22/2010	0.00	0.00	27.00	0.00	0.00	-0.00
5	17	2003	21	21	188	287	787.1		12/22/2010	0.00	0.00	27.00	0.00	0.00	-0.00
5	17	2003	21	21	188	288	787.2		12/22/2010	0.00	0.00	27.00	0.00	0.00	-0.00
5	17	2003	21	21	188	289	787.3		12/22/2010	0.00	0.00	27.00	0.00	0.00	-0.00
5	17	2003	21	21	188	290	787.4		12/22/2010	0.00	0.00	27.00	0.00	0.00	-0.00
5	17	2003	21	21	188	291	787.5		12/22/2010	0.00	0.00	27.00	0.00	0.00	-0.00
5	17	2003	21	21	188	292	787.6		12/22/2010	0.00	0.00	27.00	0.00	0.00	-0.00
5	17	2003	21	21	188	293	787.7		12/22/2010	0.00	0.00	27.00	0.00	0.00	-0.00
5	17	2003	21	21	188	294	787.8		12/22/2010	0.00	0.00	27.00	0.00	0.00	-0.00
5	17	2003	21	21	188	295	787.9		12/22/2010	0.00	0.00	27.00	0.00	0.00	-0.00
5	17	2003	21	21	188	296	788.0		12/22/2010	0.00	0.00	27.00	0.00	0.00	-0.00
5	17	2003	21	21	188	297	788.1		12/22/2010	0.00	0.00	27.00	0.00	0.00	-0.00
5	17	2003	21	21	188	298	788.2		12/22/2010	0.00	0.00	27.00	0.00	0.00	-0.00
5	17	2003	21	21	188	299	788.3		12/22/2010	0.00	0.00	27.00	0.00	0.00	-0.00
5	17	2003	21	21	188	300	788.4		12/22/2010	0.00	0.00	27.00	0.00	0.00	-0.00
5	17	2003	21	21	188	301	788.5		12/22/2010	0.00	0.00	27.00	0.00	0.00	-0.00
5	17	2003	21	21	188	302	788.6		12/22/2010	0.00	0.00	27.00	0.00	0.00	-0.00
5	17	2003	21	21	188	303	788.7		12/22/2010	0.00	0.00	27.00	0.00	0.00	-0.00
5	17	2003	21	21	188	304	788.8		12/22/2010	0.00	0.00	27.00	0.00	0.00	-0.00
5	17	2003	21	21	188	305	788.9		12/22/2010	0.00	0.00	27.00	0.00	0.00	-0.00
5	17	2003	21	21	188	306	789.0		12/22/2010	0.00	0.00	27.00	0.00	0.00	-0.00
5	17	2003	21	21	188	307	789.1		12/22/2010	0.00	0.00	27.00	0.00	0.00	-0.00
5	17	2003	21	21	188	308	789.2		12/22/2010	0.00	0.00	27.00	0.00	0.00	-0.00
5	17	2003	21	21	188	309	789.3		12/22/2010	0.00	0.00	27.00	0.00	0.00	-0.00
5	17	2003	21	21	188	310	789.4		12/22/2010	0.00	0.00	27.00	0.00	0.00	-0.00
5	17	2003	21	21	188	311	789.5		12/22/2010	0.00	0.00	27.00	0.00	0.00	-0.00
5	17	2003	21	21	188	312	789.6		12/22/2010	0.00	0.00	27.00	0.00	0.00	-0.00
5	17	2003	21	21	188	313	789.7		12/22/2010	0.00	0.00	27.00	0.00	0.00	-0.00
5	17	2003	21	21	188	314	789.8		12/22/2010	0.00	0.00	27.00	0.00	0.00	-0.00
5	17	2003	21	21	188	315	789.9		12/22/2010	0.00	0.00	27.00	0.00	0.00	-0.00
5	17	2003	21	21	188	316	790.0		12/22/2010	0.00	0.00	27.00	0.00	0.00	-0.00
5	17	2003	21	21	188	317	790.1		12/22/2010	0.00	0.00	27.00	0.00	0.00	-0.00
5	17	2003	21	21	188	318	790.2		12/22/2010	0.00	0.00	27.00	0.00	0.00	-0.00
5	17	2003	21	21	188	319	790.3		12/22/2010	0.00	0.00	27.00	0.00	0.00	-0.00
5	17	2003	21	21	188	320	790.4		12/22/2010	0.00	0.00	27.00	0.00	0.00	-0.00
5	17	2003	21	21	188	321	790.5		12/22/2010	0.00	0.00	27.00	0.00	0.00	-0.00
5	17	2003	21	21	188	322	790.6		12/22/2010	0.00	0.00	27.00	0.00	0.00	-0.00
5	17	2003	21	21	188	323	790.7		12/22/2010	0.00	0.00	27.00	0.00	0.00	-0.00
5	17	2003	21	21	188	324	790.8		12/22/2010	0.00	0.00	27.00	0.00	0.00	-0.00
5	17	2003	21	21	188	325	790.9		12/22/2010	0.00	0.00	27.00	0.00	0.00	-0.00
5	17	2003	21	21	188	326	791.0		12/22/2010	0.00	0.00	27.00	0.00	0.00	-0.00
5	17	2003	21	21	188	327	791.1		12/22/2010	0.00	0.00	27.00	0.00	0.00	-0.00
5	17	2003	21	21	188	328	791.2		12/22/2010	0.00	0.00	27.00	0.00	0.00	-0.00
5	17	2003	21	21	188	329	791.3		12/22/2010	0.00	0.00	27.00	0.00	0.00	-0.00
5	17	2003	21	21	188	330	791.4		12/22/2010	0.00	0.00	27.00	0.00	0.00	-0.00
5	17	2003	21	21	188	331	791.5		12/22/2010	0.00	0.00	27.00	0.00	0.00	-0.00
5	17	2003	21	21	188	332	791.6		12/22/2010	0.00	0.00	27.00	0.00	0.00	-0.00
5	17	2003	21	21	188	333	791.7		12/22/2010	0.00	0.00	27.00	0.00	0.00	-0.00
5	17	2003	21	21	188	334	791.8		12/22/2010	0.00	0.00	27.00	0.00	0.00	-0.00
5	17	2003	21	21	188	335	791.9		12/22/2010	0.00	0.00	27.00	0.00	0.00	-0.00
5	17	2003	21	21	188	336	792.0		12/22/2010	0.00	0.00	27.00	0.00	0.00	-0.00
5	17	2003	21	21	188	337	792.1		12/22/2010	0.00	0.00	27.00	0.00	0.00	-0.00
5	17	2003	21	21	188	338	792.2		12/22/2010	0.00	0.00	27.00	0.00	0.00	-0.00
5	17	2003	21	21	188	339	792.3		12/22/2010	0.00	0.00	27.00	0.00	0.00	-0.00
5	17	2003	21	21	188	340	792.4		12/22/2010	0.00	0.00	27.00	0.00	0.00	-0.00
5	17	2003	21	21	188	341	792.5		12/22/2010	0.00	0.00	27.00	0.00	0.00	-0.00
5	17	2003	21	21	188	342	792.6		12/22/2010	0.00	0.00	27.00	0.00	0.00	-0.00
5	17	2003	21	21	188	343	792.7		12/22/2010	0.00	0.00	27.00	0.00	0.00	-0.00
5	17	2003	21	21	188	344	792.8		12/22/2010	0.00	0.00	27.00	0.00	0.00	-0.00
5	17	2003	21	21	188	345	792.9		12/22/2010	0.00	0.00	27.00	0.00	0.00	-0.00
5	17	2003	21	21	188	346	793.0		12/22/2010	0.00	0.00	27.00	0.00	0.00	-0.00
5	17	2003	21	21	188	347	793.1		12/22/2010	0.00	0.00	27.00	0.00	0.00	-0.00
5	17	2003	21	21	188	348	793.2		12/22/2010	0.00	0.00	27.00	0.00	0.00	-0.00
5	17	2003	21	21	188	349	793.3		12/22/2010	0.00	0.00	27.00	0.00	0.00	-0.00
5	17	2003	21	21	188	350	793.4		12/22/2010	0.00	0.00	27.00	0.00	0.00	-0.00
5	17	2003	21	21	188	351	793.5		12/22/2010	0.00	0.00	27.00	0.00	0.00	-0.00
5	17	2003	21	21	188	352	793.6		12/22/2010	0.00	0.00	27.00	0.00	0.00	-0.00
5	17	2003	21	21	188	353	793.7		12/22/2010	0.00	0.00	27.00	0.00	0.00	-0.00
5	17	2003	21	21	188	354	793.8		12/22/2010	0.00	0.00	27.00	0.00	0.00	-0.00
5	17	2003	21	21	188	355	793.9		12/22/2010	0.00	0.00	27.00	0.00	0.00	-0.00
5	17	2003	21	21	188	356	794.0		12/22/2010	0.00	0.00	27.00	0.00	0.00	-0.00
5	17	2003	21	21	188	357	794.1		12/22/2010	0.00	0.00	27.00	0.00	0.00	-0.00
5	17	2003	21	21	188	358	794.2		12/22/2010	0.00	0.00	27.00	0.00	0.00	-0.00
5	17	2003	21	21	188	359	794.3		12/22/2010	0.00	0.00	27.00	0.00	0.00	-0.00
5	17	2003	21	21	188	360	794.4		12/22/2010	0.00	0.00	27.00	0.00	0.00	-0.00
5	17	2003	21	21	188	361	794.5		12/22/2010	0.00	0.00	27.00	0.00	0.00	-0.00
5	17	2003	21	21	188	362	794.6		12/22/2010	0.00	0.00	27.00	0.00	0.00	-0.00
5	17	2003	21	21	188	363	794.7		12/22/2010	0.00	0.00	27.00	0.00	0.00	-0.00
5	17	2003	21	21	188	364	794.8		12/22/2010	0.00	0.00	27.00	0.00	0.00	-0.00
5	17	2003	21	21	188	365	794.9		12/22/2010	0.00	0.00	27.00	0.00	0.00	-0.00
5	17	2003	21	21	188	366	795.0		12/22/2010	0.00	0.00	27.00	0.00	0.00	-0.00
5	17	2003	21	21	188	367	795.1		12/22/2010	0.00	0.00	27.00	0.00	0.00	-0.00
5	17	2003	21	21	188	368	795.2		12/22/2010	0.00	0.00	27.00	0.00	0.00	-0.00
5	17	2003	21	21	188	369	795.3		12/22/2010	0.00	0.00	27.00	0.00	0.00	-0.00
5	17	2003	21	21	188	370	795.4		12/22/2010	0.00	0.00	27.00	0.00	0.00	-0.00
5	17	2003	21	21	188	371	795.5		12/22/2010	0.00	0.00	27.00	0.00	0.00	-0.00
5	17	2003	21	21	188	372	795.6		12/22/2010	0.00	0.00	27.00	0.00	0.00	-0.00
5	17	2003	21	21	188	373	795.7		12/22/2010	0.00	0.00	27.00	0.00	0.00	-0.00
5	17	2003	21	21	188	374	795.8		12/22/2010	0.00	0.00	27.00	0.00	0.00	-0.00
5	17	2003	21	21	188	375	795.9		12/22/2010	0.00	0.00	27.00	0.00	0.00	-0.00
5	17	2003	21	21	188	376	796.0		12/22/2010	0.00	0.00	27.00	0.00	0.00	-0.00
5	17	2003	21	21	188	377	796.1		12/22/2010	0.00	0.00	27.00	0.00	0.00	-0.00
5	17	2003	21	21	188	378	796.2		12/22/2010	0.00	0.00	27.00	0.00	0.00	-0.00
5	17	2003	21	21	188	379	796.3		12/22/2010	0.00	0.00	27.00	0.00	0.00	-0.00
5	17	2003	21	21	188	380	796.4		12/22/2010	0.00	0.00	27.00	0.00	0.00	-0.00
5	17	2003	21	21	188	381	796.5		12/22/2010	0.00	0.00	27.00	0.00	0.00	-0.00
5	17	2003	21	21	188	382	796.6		12/22/2010	0.00	0.00	27.00	0.00	0.00	-0.00
5	17	2003	21	21	188	383	796.7		12/22/2010	0.00	0.00	27.00	0.00	0.00	-0.00
5	17	2003	21	21	188	384	796.8		12/22/2010	0.00	0.00	27.00	0.00	0.00	-0.00
5	17	2003	21	21	188	385	796.9		12/22/2010	0.00	0.00	27.00	0.00	0.00	-0.00
5	17	2003	21	21	188	386	797.0		12/22/2010	0.00	0.00	27.00	0.00	0.00	-0.00
5	17	2003	21	21	188	387	797.1		12/22/2010	0.00	0.00	27.00	0.00	0.00	-0.00
5	17	2003	21	21	188	388	797.2		12/22/2010	0.00	0.00	27.00	0.00	0.00	-0.00
5	17	2003	21	21	188	389	797.3		12/22/2010	0.00	0.00	27.00	0.00	0.00	-0.00
5	17	2003	21	21	188	390	797.4		12/22/2010	0.00	0.00	27.00	0.00	0.00	-0.00
5	17	2003	21	21	188	391	797.5		12/22/2010	0.00	0.00	27.00	0.00	0.00	-0.00
5	17	2003	21	21	188	392	797.6		12/22/2010	0.00	0.00	27.00	0.00	0.00	-0.00
5	17	2003	21	21	188	393	797.7		12/22/2010	0.00	0.00	27.00	0.00	0.00	-0.00
5	17	2003	21	21	188	394	797.8		12/22/2010	0.00	0.00	27.00	0.00	0.00	-0.00

5	27	2003	1	0	175	317	778.1		1/30/2003	0101	1100	27.111	0.101	-2.197
5	27	2003	1	30	175	317	778.1		1/30/2003	0101	1130	27.111	0.101	-2.196
5	27	2003	2	0	175	321	778.1		1/30/2003	0102	1200	27.111	0.101	-2.196
5	27	2003	2	30	175	321	778.1		1/30/2003	0102	1230	27.111	0.101	-2.196
5	27	2003	3	0	175	319	778.1		1/30/2003	0103	1300	27.111	0.101	-2.196
5	27	2003	3	30	175	319	778.1		1/30/2003	0103	1330	27.111	0.101	-2.196
5	27	2003	4	0	175	314	778.1		1/30/2003	0104	1400	27.111	0.101	-2.196
5	27	2003	4	30	175	314	778.1		1/30/2003	0104	1430	27.111	0.101	-2.196
5	27	2003	5	0	175	312	778.1		1/30/2003	0105	1500	27.111	0.101	-2.197
5	27	2003	5	30	175	312	778.1		1/30/2003	0105	1530	27.111	0.101	-2.197
5	27	2003	6	0	175	317	778.1		1/30/2003	0106	1600	27.111	0.101	-2.196
5	27	2003	6	30	175	317	778.1		1/30/2003	0106	1630	27.111	0.101	-2.196
5	27	2003	7	0	175	319	778.1		1/30/2003	0107	1700	27.111	0.101	-2.196
5	27	2003	7	30	175	319	778.1		1/30/2003	0107	1730	27.111	0.101	-2.196
5	27	2003	8	0	175	321	778.1		1/30/2003	0108	1800	27.111	0.101	-2.196
5	27	2003	8	30	175	321	778.1		1/30/2003	0108	1830	27.111	0.101	-2.196
5	27	2003	9	0	175	321	778.1		1/30/2003	0109	1900	27.111	0.101	-2.196
5	27	2003	9	30	175	321	778.1		1/30/2003	0109	1930	27.111	0.101	-2.196
5	27	2003	10	0	175	321	778.1		1/30/2003	0110	2000	27.111	0.101	-2.196
5	27	2003	10	30	175	321	778.1		1/30/2003	0110	2030	27.111	0.101	-2.196
5	27	2003	11	0	175	321	778.1		1/30/2003	0111	2100	27.111	0.101	-2.196
5	27	2003	11	30	175	321	778.1		1/30/2003	0111	2130	27.111	0.101	-2.196
5	27	2003	12	0	175	321	778.1		1/30/2003	0112	2200	27.111	0.101	-2.196
5	27	2003	12	30	175	321	778.1		1/30/2003	0112	2230	27.111	0.101	-2.196
5	27	2003	13	0	175	321	778.1		1/30/2003	0113	2300	27.111	0.101	-2.196
5	27	2003	13	30	175	321	778.1		1/30/2003	0113	2330	27.111	0.101	-2.196
5	27	2003	14	0	175	321	778.1		1/30/2003	0114	2400	27.111	0.101	-2.196
5	27	2003	14	30	175	321	778.1		1/30/2003	0114	2430	27.111	0.101	-2.196
5	27	2003	15	0	175	321	778.1		1/30/2003	0115	2500	27.111	0.101	-2.196
5	27	2003	15	30	175	321	778.1		1/30/2003	0115	2530	27.111	0.101	-2.196
5	27	2003	16	0	175	321	778.1		1/30/2003	0116	2600	27.111	0.101	-2.196
5	27	2003	16	30	175	321	778.1		1/30/2003	0116	2630	27.111	0.101	-2.196
5	27	2003	17	0	175	321	778.1		1/30/2003	0117	2700	27.111	0.101	-2.196
5	27	2003	17	30	175	321	778.1		1/30/2003	0117	2730	27.111	0.101	-2.196
5	27	2003	18	0	175	321	778.1		1/30/2003	0118	2800	27.111	0.101	-2.196
5	27	2003	18	30	175	321	778.1		1/30/2003	0118	2830	27.111	0.101	-2.196
5	27	2003	19	0	175	321	778.1		1/30/2003	0119	2900	27.111	0.101	-2.196
5	27	2003	19	30	175	321	778.1		1/30/2003	0119	2930	27.111	0.101	-2.196
5	27	2003	20	0	175	321	778.1		1/30/2003	0120	3000	27.111	0.101	-2.196
5	27	2003	20	30	175	321	778.1		1/30/2003	0120	3030	27.111	0.101	-2.196
5	27	2003	21	0	175	321	778.1		1/30/2003	0121	3100	27.111	0.101	-2.196
5	27	2003	21	30	175	321	778.1		1/30/2003	0121	3130	27.111	0.101	-2.196
5	27	2003	22	0	175	321	778.1		1/30/2003	0122	3200	27.111	0.101	-2.196
5	27	2003	22	30	175	321	778.1		1/30/2003	0122	3230	27.111	0.101	-2.196
5	27	2003	23	0	175	321	778.1		1/30/2003	0123	3300	27.111	0.101	-2.196
5	27	2003	23	30	175	321	778.1		1/30/2003	0123	3330	27.111	0.101	-2.196
5	28	2003	0	0	175	321	778.1		1/31/2003	0124	3400	27.111	0.101	-2.196
5	28	2003	0	30	175	321	778.1		1/31/2003	0124	3430	27.111	0.101	-2.196
5	28	2003	1	0	175	321	778.1		1/31/2003	0125	3500	27.111	0.101	-2.196
5	28	2003	1	30	175	321	778.1		1/31/2003	0125	3530	27.111	0.101	-2.196
5	28	2003	2	0	175	321	778.1		1/31/2003	0126	3600	27.111	0.101	-2.196
5	28	2003	2	30	175	321	778.1		1/31/2003	0126	3630	27.111	0.101	-2.196
5	28	2003	3	0	175	321	778.1		1/31/2003	0127	3700	27.111	0.101	-2.196
5	28	2003	3	30	175	321	778.1		1/31/2003	0127	3730	27.111	0.101	-2.196
5	28	2003	4	0	175	321	778.1		1/31/2003	0128	3800	27.111	0.101	-2.196
5	28	2003	4	30	175	321	778.1		1/31/2003	0128	3830	27.111	0.101	-2.196
5	28	2003	5	0	175	321	778.1		1/31/2003	0129	3900	27.111	0.101	-2.196
5	28	2003	5	30	175	321	778.1		1/31/2003	0129	3930	27.111	0.101	-2.196
5	28	2003	6	0	175	321	778.1		1/31/2003	0130	4000	27.111	0.101	-2.196
5	28	2003	6	30	175	321	778.1		1/31/2003	0130	4030	27.111	0.101	-2.196
5	28	2003	7	0	175	321	778.1		1/31/2003	0131	4100	27.111	0.101	-2.196
5	28	2003	7	30	175	321	778.1		1/31/2003	0131	4130	27.111	0.101	-2.196
5	28	2003	8	0	175	321	778.1		1/31/2003	0132	4200	27.111	0.101	-2.196
5	28	2003	8	30	175	321	778.1		1/31/2003	0132	4230	27.111	0.101	-2.196
5	28	2003	9	0	175	321	778.1		1/31/2003	0133	4300	27.111	0.101	-2.196
5	28	2003	9	30	175	321	778.1		1/31/2003	0133	4330	27.111	0.101	-2.196
5	28	2003	10	0	175	321	778.1		1/31/2003	0134	4400	27.111	0.101	-2.196
5	28	2003	10	30	175	321	778.1		1/31/2003	0134	4430	27.111	0.101	-2.196
5	28	2003	11	0	175	321	778.1		1/31/2003	0135	4500	27.111	0.101	-2.196
5	28	2003	11	30	175	321	778.1		1/31/2003	0135	4530	27.111	0.101	-2.196
5	28	2003	12	0	175	321	778.1		1/31/2003	0136	4600	27.111	0.101	-2.196
5	28	2003	12	30	175	321	778.1		1/31/2003	0136	4630	27.111	0.101	-2.196
5	28	2003	13	0	175	321	778.1		1/31/2003	0137	4700	27.111	0.101	-2.196
5	28	2003	13	30	175	321	778.1		1/31/2003	0137	4730	27.111	0.101	-2.196
5	28	2003	14	0	175	321	778.1		1/31/2003	0138	4800	27.111	0.101	-2.196
5	28	2003	14	30	175	321	778.1		1/31/2003	0138	4830	27.111	0.101	-2.196
5	28	2003	15	0	175	321	778.1		1/31/2003	0139	4900	27.111	0.101	-2.196
5	28	2003	15	30	175	321	778.1		1/31/2003	0139	4930	27.111	0.101	-2.196
5	28	2003	16	0	175	321	778.1		1/31/2003	0140	5000	27.111	0.101	-2.196
5	28	2003	16	30	175	321	778.1		1/31/2003	0140	5030	27.111	0.101	-2.196
5	28	2003	17	0	175	321	778.1		1/31/2003	0141	5100	27.111	0.101	-2.196
5	28	2003	17	30	175	321	778.1		1/31/2003	0141	5130	27.111	0.101	-2.196
5	28	2003	18	0	175	321	778.1		1/31/2003	0142	5200	27.111	0.101	-2.196
5	28	2003	18	30	175	321	778.1		1/31/2003	0142	5230	27.111	0.101	-2.196
5	28	2003	19	0	175	321	778.1		1/31/2003	0143	5300	27.111	0.101	-2.196
5	28	2003	19	30	175	321	778.1		1/31/2003	0143	5330	27.111	0.101	-2.196
5	28	2003	20	0	175	321	778.1		1/31/2003	0144	5400	27.111	0.101	-2.196
5	28	2003	20	30	175	321	778.1		1/31/2003	0144	5430	27.111	0.101	-2.196
5	28	2003	21	0	175	321	778.1		1/31/2003	0145	5500	27.111	0.101	-2.196
5	28	2003	21	30	175	321	778.1		1/31/2003	0145	5530	27.111	0.101	-2.196
5	28	2003	22	0	175	321	778.1		1/31/2003	0146	5600	27.111	0.101	-2.196
5	28	2003	22	30	175	321	778.1		1/31/2003	0146	5630	27.111	0.101	-2.196
5	28	2003	23	0	175	321	778.1		1/31/2003	0147	5700	27.111	0.101	-2.196
5	28	2003	23	30	175	321	778.1		1/31/2003	0147	5730	27.111	0.101	-2.196
5	29	2003	0	0	175	321	778.1		1/32/2003	0148	5800	27.111	0.101	-2.196
5	29	2003	0	30	175	321	778.1		1/32/2003	0148	5830	27.111	0.101	-2.196
5	29	2003	1	0	175	321	778.1		1/32/2003	0149	5900	27.111	0.101	-2.196
5	29	2003	1	30	175	321	778.1		1/32/2003	0149	5930	27.111	0.101	-2.196
5	29	2003	2	0	175	321	778.1		1/32/2003	0150	6000	27.111	0.101	-2.196
5	29	2003	2	30	175	321	778.1		1/32/2003	0150	6030	27.111	0.101	-2.196
5	29	2003	3	0	175	321	778.1		1/32/2003	0151	6100	27.111	0.101	-2.196
5	29	2003	3	30	175	321	778.1		1/32/2003	0151	6130	27.111	0.101	-2.196
5	29	2003	4	0	175	321	778.1		1/32/2003	0152	6200	27.111	0.101	-2.196
5	29	2003	4	30	175	321	778.1		1/32/2003	0152	6230	27.111	0.101	-2.196
5	29	2003	5	0	175	321	778.1		1/32/2003	0153	6300	27.111	0.101	-2.196
5	29	2003	5	30	175	321	778.1		1/32/2003	0153	6330	27.111	0.101	-2.196
5	29	2003	6	0	175	321	778.1		1/32/2003	0154	6400	27.111	0.101	-2.196
5	29	2003	6	30	175	321	778.1		1/32/2003	0154	6430	27.111	0.101	-2.196
5	29	2003	7	0	175	321	778.1		1/32/2003	0155	6500	27.111	0.101	-2.196
5	29	2003	7	30	175	321	778.1		1/32/2003	0155	6530	27.111	0.101	-2.196
5	29	2003	8	0	175	321	778.1		1/32/2003	0156	6600	27.111	0.101	-2.196
5	29	2003	8	30	175	321	778.1		1/32/2003	0156	6630	27.111	0.101	-2.196
5	29	2003	9	0	175	321	778.1		1/32/2003	0157	6700	27.111	0.101	-2.196
5	29	2003	9	30	175	321	778.1		1/32/2003	0157	6730	27.111	0.101	-2.196
5	29	2003	10	0	175	321	778.1		1/32/2003	0158	6800	27.111	0.101	-2.196
5	29	2003	10	30	175	321	778.1		1/32/2003	0158	6830	27.111	0.101	-2.196
5	29	2003	11	0	175	321	778.1		1/32/2003	0159	6900	27.111	0.101	-2.196
5	29	2003	11	30	175	321	778.1		1/32/2003	0159	6930	27.111	0.101	-2.196
5	29	2003	12	0	175	321	778.1		1/32/2003	0160	7000	27.111	0.101	-2.196
5	29	2003	12	30	175	321	778.1		1/32/2003	0160	7030	27.111	0.101	-2.196
5	29	2003	13	0	175	321	778.1		1/32/2003	0161	7100	27.111	0.101	-2.196
5	29	2003	13	30	175	321	778.1		1/32/2003	0161	7130	27.111	0.101	-2.196
5	29	2003	14	0	175	321	778.1		1/32/2003	0162	7200	27.111	0.101	-2.196
5	29	2003	14	30	175	321	778.1		1/32/2003	0162	7230	27.111	0.101	-2.196
5	29	2003	15	0	175	321	778.1		1/32/2003	0163	7300	27.111	0.101	-2.196
5	29	2003	15	30	175	321	778.1		1/32/2003	0163	7330	27.111	0.101	-2.196
5	29	2003	16	0	175	321	778.1		1/32/2003	0164	7400	27.111	0.101	-2.196
5	29	2003	16	30	175	321	778.1		1/32/2003	0164	7430	27.111	0.101	-2.196
5	29	2003	17	0	175	321	778.1		1/32/2003	0165	7500	27.111	0.101	-2.196
5	29	2003	17	30	175	321	778.1		1/32/2003	0165	7530	27.111	0.101	-2.196
5	29	2003	18	0	175	321	778.1		1/32/2003	0166	7600	27.111	0.101	-2.196
5	29	2003	18	30	175	321	778.1		1/32/2003	0166	7630	27.111	0.101	-2.196
5	29	2003	19	0	175	321	778.1		1/32/2003	0167	7700	27.111	0.101	-2.196
5	29	2003	19	30	175	321	778.1		1/32/2003	0167	7730	27.111	0.101	-2.196
5	29	2003	20	0	175	321	778.1		1/32/2003	0168	7800	27.111	0.101	-2.196
5	29	2003	20	30	175	321	778.1		1/32/2003	0168	7830	27.111	0.101	-2.196
5	29	2003	21	0	175	321	778.1		1/32/2003	0169	7900	27.111	0.101	-2.196
5	29	2003	21	30	175	321	778.1		1/32/2003	0169	7930	27.111	0.101	-2.196
5	29	2003	22	0	175	321	778.1		1/32/2003	0170	8000	27.111	0.101	-2.196
5	29	2003	22	30	175	321	778.1		1/32/2003	0170	8030	27.111	0.101	-2.196
5	29	2003	23	0	175	321	778.1		1/32/2003	0171	8100	27.111	0.101	-2.196
5	29	2003	23	30	175	321	778.1		1/32/2003	0171	8130	27.111	0.101	-2.196
5	30	2003	0	0	175	321	778.1		1/33/2003	0172	8200	27.111	0.101	-2.196
5	30	2003	0	30	175	321	778.1		1/33/2003	0172	8230	27.111	0.101	-2.196
5	30	2003	1	0	175	321	778.1		1/33/2003	0173	8300	27.111	0.101	-2.196
5	30	2003	1	30	175	321	778.1		1/33/2003	0173	8330	27.111	0.101	-2.196
5	30	2003	2	0	175	321	778.1		1/33/2003	0174	8400	27.111	0.101	-2.196
5	30	2003	2	30	175	321	778.1		1/33/2003	0174	8430	27.111	0.101	-2.196
5	30	2003	3	0	175	321	778.1		1/33/2003	0175	8500	27.111	0.101	-2.196
5	30	2003	3	30	175	321	778.1		1/33/2003	0175	8530	27.111	0.101	-2.196
5	30	2003	4	0	175	321	778.1		1/33/2003	0176	8600	27.111	0.101	-2.196
5	30	2003	4	30	175	321	778.1		1/33/2003	0176	8630	27.111	0.101	-2.196
5	30	2003	5	0	175	321	778.1		1/33/2003	0177	8700	27.111	0.101	-2.196
5	30	2003	5	30	175	321	778.1		1/33/2003	0177	8730	27.111	0.101	-2.196
5	30	2003	6	0	175	321	778.1		1/33/2003	0178	8800	27.111	0.101	-2.196
5	30	2003	6	30	175	321	778.1		1/33/2003	0178	8830	27.111	0.101	-2.196
5	30	2003	7	0	175	321	778.1		1/33/2003	0179	8900	27.111	0.101	-2.196
5	30	2003	7	30	175	321	778.1		1/33/2003	0179	8930	27.111	0.101	-2.196
5	30	2003	8	0	175	321	778.1		1/33/2003	0180	9000	27.111	0.101	-2.196
5	30	2003	8	30	175	321	778.1		1/33/2003	0180	9030	27.111	0.101	-2.196
5	30	2003	9	0	175	321	778.1		1/33/2003	0181	9100	27.111	0.101	-2.196
5	30	2003	9	30	175	321	778.1		1/33/2003	0181	9130	27.111	0.101	-2.196
5	30	2003	10	0	175	321	778.1		1/33/2003	0182	9200	27.111	0.101	-2.196
5	30	2003	10	30	175	321	778.1		1/33/2003	0182	9230	27.111	0.101	-2.196
5	30	2003	11	0	175	321	778.1		1/33/2003	0183	9300	27.111	0.101	-2.196
5	30	2003	11	30	175	321	778.1		1/33/2003	0183	9330	27.111	0.101	-2.196
5	30	2003	12	0	175	321	778.1		1/33/2003	0184	9400	27.111	0.101	-2.196
5	30	2003	12	30	175	321	778.1		1/33/2003	0184	9430	27.111	0.101	-2.196
5	30	2003	13	0	175	321	778.1		1/33/2003	0185	9500	27.111	0.101	-2.196
5	30	2003	13	30	175	321	778.1		1/33/2003	0185	9530	27.111	0.101	-2.196
5	30	2003	14	0	175	321	778.1		1/33/2003	0186	9600	27.111	0.101	-2.196
5	30	2003	14	30	175	321	778.1		1/33/2003	0186	9630	27.111	0.101	-2.196
5	30	2003	15	0	175	321	778.1		1/33/2003	0187	9700	27.111	0.101	-2.196
5	30	2003	15	30	175	321	778.1		1/33/2003	0187	9730	27.111	0.101	-2.196
5	30	2003	16	0	175	321	778.1		1/33/2003	0188	9800	27.111	0.101	-2.196
5	30	2003	16	30	175	321	778.1		1/33/2003	0188	9830	27.111	0.101	-2.196
5	30	2003	17	0	175	321	778.1		1/33/2003	0189	9900	27.111	0.101	-2.196
5	30	2003	17	30	175	321	778.1		1/33/2003	0189	9930	27.111	0.101	-2.196
5	30	2003	18	0	175	321	778.1		1/33/2003	0190	10000	27.111	0.101	-2.196
5	30	2003	18	30	175	321	778.1		1/33/2003	0190	10030	27.111	0.101	-2.196
5	30	2003	19	0	175	321	778.1		1/33/2003	0191	10100	27.111	0.101	-2.196
5	30	2003	19	30	175	321	778.1		1/33/2003	0191	10130	27.111	0.101	-2.196
5	30	2003	20	0	175	321	778.1		1/33/2003	0192	10200	27.111	0.101	-2.196
5	30	2003	20	30	175	321	778.1		1/33/2003	0192	10230	27.111	0.101	-2.196
5	30	2003	21	0	175	321	778.1		1/33/2003	0193	10300	27.111	0.101	-2.196
5	30	2003	21	30	175	321	778.1		1/33/2003	0193	10330	27.111	0.101	-2.196
5	30	2003	22	0	175	321	778.1		1/33/2003	0194	10400	27.111	0.101	-2.196
5	30	2003	22	30	175	321	778.1		1/33/2003	0194	10430	27.111	0.101	-2.196
5	30	2003	23	0	175	321	778.1		1/33/2003	0195	10500	27.111	0.101	-2.196
5	30	2003	23	30	175	321	778.1		1/33/2003	0195	10530	27.111	0.101	-2.196
5	31	2003	0	0	175	321	778.1		1/34/2003	0196	10600	27.111	0.101	-2.196
5	31	2003	0	30	175	321	778.1		1/34/2003	0196	10630	27.111	0.101	-2.196
5	31	2003	1	0	175	321	778.1		1/34/2003	0197	10700	27.111	0.101	-2.196
5	31	2003	1	30	175	321	778.1		1/34/2003	0197	10730	27.111	0.101	-2.196
5	31	2003	2	0	175	321	778.1		1/34/2003	0198	10800	27.111	0.101	-2.196
5	31	2003	2	30	175	321	778.1		1/34/2003	0198	10830	27.111	0.101	-2.196
5	31	2003	3	0	175	321	778.1		1/34/2003	0199	10900	27.111	0.101	-2.196
5	31	2003	3	30	175	321	778.1		1/34/2003	0199	10930	27.111	0.101	-2.196
5	31	2003	4	0	175	321	778.1		1/34/2003	0200	11000	27.111	0.101	-2.196
5	31	2003	4	30	175	321	778.1		1/34/2003	0200	11030	27.111	0.101	-2.196
5	31	2003	5	0	175	321	778.1		1/34/2003	0201	11100	27.111	0.101	-2.196
5	31	2003	5	30	175	321	778.1		1/34/2003	0201	11130	27.111	0.101	-2.196
5	31	2003	6	0	175	321	778.1		1/34/2003	0202	11200	27.111	0.101	-2.196
5	31	2003	6	30	175	321	778.1		1/34/2003	0202	11230	27.111	0.101	-2.196
5	31	2003	7	0	175	321	778.1		1/34/2003	0203	11300	27.111	0.101	-2.196
5	31	2003	7	30	175	321	778.1		1/34/2003	0203	11330	27.111	0.101	-2.196
5	31	2003	8	0	175	321	778.1		1/34/2003	0204	11400	27.111	0.101	-2.196
5	31	2003	8	30	175	321	778.1		1/34/2003	0204	11430	27.111	0.101	-2.196

5	25	2003	5	25	177	217	780	1/05/2005	01:17	0.07	27.000	0.156	-2.556
5	25	2003	5	25	177	217.5	780.5	1/05/2005	01:17	0.01	27.000	0.156	-2.556
5	25	2003	5	25	177	217.5	781.5	1/05/2005	01:17	0.01	27.000	0.156	-2.556
5	25	2003	5	25	177	217	782	1/05/2005	01:17	0.07	27.000	0.156	-2.556
5	25	2003	5	25	177	217	782.5	1/05/2005	01:17	0.01	27.000	0.156	-2.556
5	25	2003	5	25	177	217	783	1/05/2005	01:17	0.07	27.000	0.156	-2.556
5	25	2003	5	25	177	217	783.5	1/05/2005	01:17	0.01	27.000	0.156	-2.556
5	25	2003	5	25	177	217	784	1/05/2005	01:17	0.07	27.000	0.156	-2.556
5	25	2003	5	25	177	217	784.5	1/05/2005	01:17	0.01	27.000	0.156	-2.556
5	25	2003	5	25	177	217	785	1/05/2005	01:17	0.07	27.000	0.156	-2.556
5	25	2003	5	25	177	217	785.5	1/05/2005	01:17	0.01	27.000	0.156	-2.556
5	25	2003	5	25	177	217	786	1/05/2005	01:17	0.07	27.000	0.156	-2.556
5	25	2003	5	25	177	217	786.5	1/05/2005	01:17	0.01	27.000	0.156	-2.556
5	25	2003	5	25	177	217	787	1/05/2005	01:17	0.07	27.000	0.156	-2.556
5	25	2003	5	25	177	217	787.5	1/05/2005	01:17	0.01	27.000	0.156	-2.556
5	25	2003	5	25	177	217	788	1/05/2005	01:17	0.07	27.000	0.156	-2.556
5	25	2003	5	25	177	217	788.5	1/05/2005	01:17	0.01	27.000	0.156	-2.556
5	25	2003	5	25	177	217	789	1/05/2005	01:17	0.07	27.000	0.156	-2.556
5	25	2003	5	25	177	217	789.5	1/05/2005	01:17	0.01	27.000	0.156	-2.556
5	25	2003	5	25	177	217	790	1/05/2005	01:17	0.07	27.000	0.156	-2.556
5	25	2003	5	25	177	217	790.5	1/05/2005	01:17	0.01	27.000	0.156	-2.556
5	25	2003	5	25	177	217	791	1/05/2005	01:17	0.07	27.000	0.156	-2.556
5	25	2003	5	25	177	217	791.5	1/05/2005	01:17	0.01	27.000	0.156	-2.556
5	25	2003	5	25	177	217	792	1/05/2005	01:17	0.07	27.000	0.156	-2.556
5	25	2003	5	25	177	217	792.5	1/05/2005	01:17	0.01	27.000	0.156	-2.556
5	25	2003	5	25	177	217	793	1/05/2005	01:17	0.07	27.000	0.156	-2.556
5	25	2003	5	25	177	217	793.5	1/05/2005	01:17	0.01	27.000	0.156	-2.556
5	25	2003	5	25	177	217	794	1/05/2005	01:17	0.07	27.000	0.156	-2.556
5	25	2003	5	25	177	217	794.5	1/05/2005	01:17	0.01	27.000	0.156	-2.556
5	25	2003	5	25	177	217	795	1/05/2005	01:17	0.07	27.000	0.156	-2.556
5	25	2003	5	25	177	217	795.5	1/05/2005	01:17	0.01	27.000	0.156	-2.556
5	25	2003	5	25	177	217	796	1/05/2005	01:17	0.07	27.000	0.156	-2.556
5	25	2003	5	25	177	217	796.5	1/05/2005	01:17	0.01	27.000	0.156	-2.556
5	25	2003	5	25	177	217	797	1/05/2005	01:17	0.07	27.000	0.156	-2.556
5	25	2003	5	25	177	217	797.5	1/05/2005	01:17	0.01	27.000	0.156	-2.556
5	25	2003	5	25	177	217	798	1/05/2005	01:17	0.07	27.000	0.156	-2.556
5	25	2003	5	25	177	217	798.5	1/05/2005	01:17	0.01	27.000	0.156	-2.556
5	25	2003	5	25	177	217	799	1/05/2005	01:17	0.07	27.000	0.156	-2.556
5	25	2003	5	25	177	217	799.5	1/05/2005	01:17	0.01	27.000	0.156	-2.556
5	25	2003	5	25	177	217	800	1/05/2005	01:17	0.07	27.000	0.156	-2.556
5	25	2003	5	25	177	217	800.5	1/05/2005	01:17	0.01	27.000	0.156	-2.556
5	25	2003	5	25	177	217	801	1/05/2005	01:17	0.07	27.000	0.156	-2.556
5	25	2003	5	25	177	217	801.5	1/05/2005	01:17	0.01	27.000	0.156	-2.556
5	25	2003	5	25	177	217	802	1/05/2005	01:17	0.07	27.000	0.156	-2.556
5	25	2003	5	25	177	217	802.5	1/05/2005	01:17	0.01	27.000	0.156	-2.556
5	25	2003	5	25	177	217	803	1/05/2005	01:17	0.07	27.000	0.156	-2.556
5	25	2003	5	25	177	217	803.5	1/05/2005	01:17	0.01	27.000	0.156	-2.556
5	25	2003	5	25	177	217	804	1/05/2005	01:17	0.07	27.000	0.156	-2.556
5	25	2003	5	25	177	217	804.5	1/05/2005	01:17	0.01	27.000	0.156	-2.556
5	25	2003	5	25	177	217	805	1/05/2005	01:17	0.07	27.000	0.156	-2.556
5	25	2003	5	25	177	217	805.5	1/05/2005	01:17	0.01	27.000	0.156	-2.556
5	25	2003	5	25	177	217	806	1/05/2005	01:17	0.07	27.000	0.156	-2.556
5	25	2003	5	25	177	217	806.5	1/05/2005	01:17	0.01	27.000	0.156	-2.556
5	25	2003	5	25	177	217	807	1/05/2005	01:17	0.07	27.000	0.156	-2.556
5	25	2003	5	25	177	217	807.5	1/05/2005	01:17	0.01	27.000	0.156	-2.556
5	25	2003	5	25	177	217	808	1/05/2005	01:17	0.07	27.000	0.156	-2.556
5	25	2003	5	25	177	217	808.5	1/05/2005	01:17	0.01	27.000	0.156	-2.556
5	25	2003	5	25	177	217	809	1/05/2005	01:17	0.07	27.000	0.156	-2.556
5	25	2003	5	25	177	217	809.5	1/05/2005	01:17	0.01	27.000	0.156	-2.556
5	25	2003	5	25	177	217	810	1/05/2005	01:17	0.07	27.000	0.156	-2.556
5	25	2003	5	25	177	217	810.5	1/05/2005	01:17	0.01	27.000	0.156	-2.556
5	25	2003	5	25	177	217	811	1/05/2005	01:17	0.07	27.000	0.156	-2.556
5	25	2003	5	25	177	217	811.5	1/05/2005	01:17	0.01	27.000	0.156	-2.556
5	25	2003	5	25	177	217	812	1/05/2005	01:17	0.07	27.000	0.156	-2.556
5	25	2003	5	25	177	217	812.5	1/05/2005	01:17	0.01	27.000	0.156	-2.556
5	25	2003	5	25	177	217	813	1/05/2005	01:17	0.07	27.000	0.156	-2.556
5	25	2003	5	25	177	217	813.5	1/05/2005	01:17	0.01	27.000	0.156	-2.556
5	25	2003	5	25	177	217	814	1/05/2005	01:17	0.07	27.000	0.156	-2.556
5	25	2003	5	25	177	217	814.5	1/05/2005	01:17	0.01	27.000	0.156	-2.556
5	25	2003	5	25	177	217	815	1/05/2005	01:17	0.07	27.000	0.156	-2.556
5	25	2003	5	25	177	217	815.5	1/05/2005	01:17	0.01	27.000	0.156	-2.556
5	25	2003	5	25	177	217	816	1/05/2005	01:17	0.07	27.000	0.156	-2.556
5	25	2003	5	25	177	217	816.5	1/05/2005	01:17	0.01	27.000	0.156	-2.556
5	25	2003	5	25	177	217	817	1/05/2005	01:17	0.07	27.000	0.156	-2.556
5	25	2003	5	25	177	217	817.5	1/05/2005	01:17	0.01	27.000	0.156	-2.556
5	25	2003	5	25	177	217	818	1/05/2005	01:17	0.07	27.000	0.156	-2.556
5	25	2003	5	25	177	217	818.5	1/05/2005	01:17	0.01	27.000	0.156	-2.556
5	25	2003	5	25	177	217	819	1/05/2005	01:17	0.07	27.000	0.156	-2.556
5	25	2003	5	25	177	217	819.5	1/05/2005	01:17	0.01	27.000	0.156	-2.556
5	25	2003	5	25	177	217	820	1/05/2005	01:17	0.07	27.000	0.156	-2.556
5	25	2003	5	25	177	217	820.5	1/05/2005	01:17	0.01	27.000	0.156	-2.556
5	25	2003	5	25	177	217	821	1/05/2005	01:17	0.07	27.000	0.156	-2.556
5	25	2003	5	25	177	217	821.5	1/05/2005	01:17	0.01	27.000	0.156	-2.556
5	25	2003	5	25	177	217	822	1/05/2005	01:17	0.07	27.000	0.156	-2.556
5	25	2003	5	25	177	217	822.5	1/05/2005	01:17	0.01	27.000	0.156	-2.556
5	25	2003	5	25	177	217	823	1/05/2005	01:17	0.07	27.000	0.156	-2.556
5	25	2003	5	25	177	217	823.5	1/05/2005	01:17	0.01	27.000	0.156	-2.556
5	25	2003	5	25	177	217	824	1/05/2005	01:17	0.07	27.000	0.156	-2.556
5	25	2003	5	25	177	217	824.5	1/05/2005	01:17	0.01	27.000	0.156	-2.556
5	25	2003	5	25	177	217	825	1/05/2005	01:17	0.07	27.000	0.156	-2.556
5	25	2003	5	25	177	217	825.5	1/05/2005	01:17	0.01	27.000	0.156	-2.556
5	25	2003	5	25	177	217	826	1/05/2005	01:17	0.07	27.000	0.156	-2.556
5	25	2003	5	25	177	217	826.5	1/05/2005	01:17	0.01	27.000	0.156	-2.556
5	25	2003	5	25	177	217	827	1/05/2005	01:17	0.07	27.000	0.156	-2.556
5	25	2003	5	25	177	217	827.5	1/05/2005	01:17	0.01	27.000	0.156	-2.556
5	25	2003	5	25	177	217	828	1/05/2005	01:17	0.07	27.000	0.156	-2.556
5	25	2003	5	25	177	217	828.5	1/05/2005	01:17	0.01	27.000	0.156	-2.556
5	25	2003	5	25	177	217	829	1/05/2005	01:17	0.07	27.000	0.156	-2.556
5	25	2003	5	25	177	217	829.5	1/05/2005	01:17	0.01	27.000	0.156	-2.556
5	25	2003	5	25	177	217	830	1/05/2005	01:17	0.07	27.000	0.156	-2.556
5	25	2003	5	25	177	217	830.5	1/05/2005	01:17	0.01	27.000	0.156	-2.556
5	25	2003	5	25	177	217	831	1/05/2005	01:17	0.07	27.000	0.156	-2.556
5	25	2003	5	25	177	217	831.5	1/05/2005	01:17	0.01	27.000	0.156	-2.556
5	25	2003	5	25	177	217	832	1/05/2005	01:17	0.07	27.000	0.156	-2.556
5	25	2003	5	25	177	217	832.5	1/05/2005	01:17	0.01	27.000	0.156	-2.556
5	25	2003	5	25	177	217	833	1/05/2005	01:17	0.07	27.000	0.156	-2.556
5	25	2003	5	25	177	217	833.5	1/05/2005	01:17	0.01	27.000	0.156	-2.556
5	25	2003	5	25	177	217	834	1/05/2005	01:17	0.07	27.000	0.156	-2.556
5	25	2003	5	25	177	217	834.5	1/05/2005	01:17	0.01	27.000	0.156	-2.556
5	25	2003	5	25	177	217	835	1/05/2005	01:17	0.07	27.000	0.156	-2.556
5	25	2003	5	25	177	217	835.5	1/05/2005	01:17	0.01	27.000	0.156	-2.556
5	25	2003	5	25	177	217	836	1/05/2005	01:17	0.07	27.000	0.156	-2.556
5	25	2003	5	25	177	217	836.5	1/05/2005	01:17	0.01	27.000	0.156	-2.556
5	25	2003	5	25	177	217	837	1/05/2005	01:17	0.07	27.000	0.156	-2.556
5	25	2003	5	25	177	217	837.5	1/05/2005	01:17	0.01	27.000	0.156	-2.556
5	25	2003	5	25	177	217	838	1/05/2005	01:17	0.07	27.000	0.156	-2.556
5	25	2003	5	25	177	217	838.5	1/05/2005	01:17	0.01	27.000	0.156	-2.556
5	25	2003	5	25	177	217	839	1/05/2005	01:17	0.07	27.000	0.156	-2.556
5	25	2003	5	25	177	217	839.5	1/05/2005	01:17	0.01	27.000	0.156	-2.556
5	25	2003	5	25	177	217	840	1/05/2005	01:17	0.07	27.000	0.156	-2.556
5	25	2003	5	25	177	217	840.5	1/05/2005	01:17	0.01	27.000	0.156	-2.556
5	25	2003	5	25	177	217	841	1/05/2005	01:17	0.07	27.000	0.156	-2.556
5	25	2003	5	25	177	217	841.5	1/05/2005	01:17	0.01	27.000	0.156	-2.556
5	25	2003	5	25	177	217	842	1/05/2005	01:17	0.07	27.000	0.156	-2.556
5	25	2003	5	25	177	217	842.5	1/05/2005	01:17	0.01	27.000	0.156	-2.556
5	25	2003	5	25	177	217	843	1/05/2005	01:17	0.07	27.000	0.156	-2.556
5	25	2003	5	25	177	217	843.5	1/05/2005	01:17	0.01	27.000	0.156	-2.556
5	25	2003	5	25	177	217	844	1/05/2005	01:17	0.07	27.000	0.156	-2.556
5	25	2003	5	25	177	217	844.5	1/05/2005	01:17	0.01	27.000	0.156	-2.556
5	25	2003	5	25	177	217	845	1/05/2005	01:17	0.07	27.000	0.156	-2.556
5	25	2003	5	25	177	217	845.5	1/05/2005	01:17	0.01	27.000	0.156	-2.556
5	25	2003	5	25	177	217	846	1/05/2005	01:17	0.07	27.000	0.156	-2.556
5	25	2003	5	25	177	217	846.5	1/05/2005	01:17	0.01	27.000	0.156	-2.556
5	25	2003	5	25	177	217	847	1/05/2005	01:17	0.07	27.000	0.156	-2.556
5	25	2003	5	25	177	217	847.5	1/05/2005	01:17	0.01	27.000	0.156	-2.556
5	25	2003	5	25	177	217	848	1/05/2005	01:17	0.07	27.000	0.156	-2.556
5	25	2003	5	25	177	217	848.5	1/05/2005	01:17	0.01	27.000	0.156	-2.556
5	25	2003	5	25	177	217	849	1/05/2005	01:17	0.07	27.000	0.156	-2.556
5	25	2003	5	25	177	217	849.5	1/05/2005	01:17	0.01	27.000	0.156	-2.556
5	25	2003	5	25	177	217	850	1/05/2005	01:17	0.07	27.000	0.156	-2.556
5	25	2003	5	25	177	217	850.5	1/05/2005	01:17	0.01	27.000	0.156	-2.556
5	25	2003	5	25	177	217	851	1/05/2005	01:17	0.07	27.000	0.156	-2.556
5	25	2003	5	25	177	217	851.5	1/05/2005	01:17	0.01	27.000	0.156	-2.556
5	25	2003	5	25	177	217	852	1/05/2005	01:17	0.07	27.000	0.156	-2.556
5	25	2003	5	25	177	217	852.5	1/05/2005	01:17	0.01	27.000	0.156	-2.556
5	25	2003	5	25	177	217	853	1/05/2005	01:17	0.07	27.000	0.156	-2.556
5	25	2003	5	25	177	217	853.5	1/05/2005	01:17	0.01	27.000	0.156	-2.556
5	25	2003	5	25	177	217	854	1/05/2005	01:17	0.07	27.000	0.156	-2.556
5	25	2003	5	25	177	217	854.5	1/05/2005	01:17	0.01	27.000	0.156	-2.556
5	25	2003	5	25	177	217	855	1/05/2005	01:17	0.07	27.000	0.156	-2.556
5	25	2003	5	25	177	217	855.5	1/05/2005	01:17	0.01	27.000	0.156	-2.556
5	25	2003	5	25	177	217	856	1/05/2005	01:17	0.07	27.000	0.156	-2.556
5	25	2003	5	25	177	217	856.5	1/05/2005	01:17	0.01	27.000	0.156	-2.556
5	25	2003	5	25	177	217	857	1/05/2005	01:17	0.07	27.000	0.156	-2.556
5	25	2003	5	25	177	217	857.5	1/05/2005	01:17	0.01	27.000	0.156	-2.556
5	25	2003	5	25	177	217	858	1/05/2005	01:17	0.07	27.000	0.156	-2.556
5	25	2003	5	25	177	217	858.5	1/05/2005	01:17	0.01	27.000	0.156	-2.556
5	25	2003	5	25	177	217	859	1/05/2005	01:17	0.07	27.000	0.156	-2.556
5	25	2003	5	25	177	217	859.5	1/05/2005	01:17	0.01	27.000	0.156	-2.556
5	25	2003	5	25	177	217	860	1/05/2005	01:17	0.07	27.000	0.156	-2.556
5	25	2003	5	25	177	217	860.5	1/05/2005	01:17	0.01	27.000	0.156	-2.556
5	25	2003	5	25	177	217	861	1/05/2005	01:17	0.07	27.000	0.156	-2.556
5	25	2003	5	25	177	217	861.5	1/05/2005	01:17	0.01	27.000	0.156	-2.556
5	25	2003	5	25	177	217	862	1/05/2005	01:17	0.07	27.000	0.156	-2.556
5	25	2003	5	25	177	217	862.5	1/05/2005	01:17	0.01	27.000	0.156	-2.556
5	25	2003	5	25	177	217	863	1/05/2005	01:17	0.07	27.000	0.156	-2.556
5	25	2003	5	25	177	217	863.5	1/05/2005	01:17	0.01	27.000	0.156	-2.556
5	25	2003	5	25	177	217	864	1/05/2005	01:17	0.07	27.000	0.156	-2.556
5	25	2003	5	25	177	217	864.5	1/05/2005	01:17	0.01	27.000	0.156	-2.556
5	25	2003	5	25	177	217	865	1/05/2005	01:17	0.07	27.000	0.156	-2.556
5	25	2003	5	25	177	217	865.5	1/05/2005	01:17	0.01	27.000	0.156	-2.556
5	25	2003	5	25	177	217	866	1/05/2005	01:17	0.07	27.000	0.156	-2.556
5	25	2003	5	25	177	217	866.5	1/05/2005	01:17	0.01	27.000	0.156	-2.556
5	25	2003	5	25	177	217	867	1/05/2005	01:17	0.07	27.000	0.156	-2.556
5	25	2003	5	25	177	217	867.5	1/05/2005	01:17	0.01	27.000	0.156	-2.556

5	30	2003	11	30	185	1013	7788.0	5/30/03 11:30	11:13	0.150	17.017	2.130	2.280	2.280
5	30	2003	11	30	185	1014	7788.0	5/30/03 11:30	11:14	0.150	17.017	2.130	2.280	2.280
5	30	2003	11	30	185	1015	7788.0	5/30/03 11:30	11:15	0.150	17.017	2.130	2.280	2.280
5	30	2003	11	30	185	1016	7788.0	5/30/03 11:30	11:16	0.150	17.017	2.130	2.280	2.280
5	30	2003	11	30	185	1017	7788.0	5/30/03 11:30	11:17	0.150	17.017	2.130	2.280	2.280
5	30	2003	11	30	185	1018	7788.0	5/30/03 11:30	11:18	0.150	17.017	2.130	2.280	2.280
5	30	2003	11	30	185	1019	7788.0	5/30/03 11:30	11:19	0.150	17.017	2.130	2.280	2.280
5	30	2003	11	30	185	1020	7788.0	5/30/03 11:30	11:20	0.150	17.017	2.130	2.280	2.280
5	30	2003	11	30	185	1021	7788.0	5/30/03 11:30	11:21	0.150	17.017	2.130	2.280	2.280
5	30	2003	11	30	185	1022	7788.0	5/30/03 11:30	11:22	0.150	17.017	2.130	2.280	2.280
5	30	2003	11	30	185	1023	7788.0	5/30/03 11:30	11:23	0.150	17.017	2.130	2.280	2.280
5	30	2003	11	30	185	1024	7788.0	5/30/03 11:30	11:24	0.150	17.017	2.130	2.280	2.280
5	30	2003	11	30	185	1025	7788.0	5/30/03 11:30	11:25	0.150	17.017	2.130	2.280	2.280
5	30	2003	11	30	185	1026	7788.0	5/30/03 11:30	11:26	0.150	17.017	2.130	2.280	2.280
5	30	2003	11	30	185	1027	7788.0	5/30/03 11:30	11:27	0.150	17.017	2.130	2.280	2.280
5	30	2003	11	30	185	1028	7788.0	5/30/03 11:30	11:28	0.150	17.017	2.130	2.280	2.280
5	30	2003	11	30	185	1029	7788.0	5/30/03 11:30	11:29	0.150	17.017	2.130	2.280	2.280
5	30	2003	11	30	185	1030	7788.0	5/30/03 11:30	11:30	0.150	17.017	2.130	2.280	2.280
5	30	2003	11	30	185	1031	7788.0	5/30/03 11:30	11:31	0.150	17.017	2.130	2.280	2.280
5	30	2003	11	30	185	1032	7788.0	5/30/03 11:30	11:32	0.150	17.017	2.130	2.280	2.280
5	30	2003	11	30	185	1033	7788.0	5/30/03 11:30	11:33	0.150	17.017	2.130	2.280	2.280
5	30	2003	11	30	185	1034	7788.0	5/30/03 11:30	11:34	0.150	17.017	2.130	2.280	2.280
5	30	2003	11	30	185	1035	7788.0	5/30/03 11:30	11:35	0.150	17.017	2.130	2.280	2.280
5	30	2003	11	30	185	1036	7788.0	5/30/03 11:30	11:36	0.150	17.017	2.130	2.280	2.280
5	30	2003	11	30	185	1037	7788.0	5/30/03 11:30	11:37	0.150	17.017	2.130	2.280	2.280
5	30	2003	11	30	185	1038	7788.0	5/30/03 11:30	11:38	0.150	17.017	2.130	2.280	2.280
5	30	2003	11	30	185	1039	7788.0	5/30/03 11:30	11:39	0.150	17.017	2.130	2.280	2.280
5	30	2003	11	30	185	1040	7788.0	5/30/03 11:30	11:40	0.150	17.017	2.130	2.280	2.280
5	30	2003	11	30	185	1041	7788.0	5/30/03 11:30	11:41	0.150	17.017	2.130	2.280	2.280
5	30	2003	11	30	185	1042	7788.0	5/30/03 11:30	11:42	0.150	17.017	2.130	2.280	2.280
5	30	2003	11	30	185	1043	7788.0	5/30/03 11:30	11:43	0.150	17.017	2.130	2.280	2.280
5	30	2003	11	30	185	1044	7788.0	5/30/03 11:30	11:44	0.150	17.017	2.130	2.280	2.280
5	30	2003	11	30	185	1045	7788.0	5/30/03 11:30	11:45	0.150	17.017	2.130	2.280	2.280
5	30	2003	11	30	185	1046	7788.0	5/30/03 11:30	11:46	0.150	17.017	2.130	2.280	2.280
5	30	2003	11	30	185	1047	7788.0	5/30/03 11:30	11:47	0.150	17.017	2.130	2.280	2.280
5	30	2003	11	30	185	1048	7788.0	5/30/03 11:30	11:48	0.150	17.017	2.130	2.280	2.280
5	30	2003	11	30	185	1049	7788.0	5/30/03 11:30	11:49	0.150	17.017	2.130	2.280	2.280
5	30	2003	11	30	185	1050	7788.0	5/30/03 11:30	11:50	0.150	17.017	2.130	2.280	2.280
5	30	2003	11	30	185	1051	7788.0	5/30/03 11:30	11:51	0.150	17.017	2.130	2.280	2.280
5	30	2003	11	30	185	1052	7788.0	5/30/03 11:30	11:52	0.150	17.017	2.130	2.280	2.280
5	30	2003	11	30	185	1053	7788.0	5/30/03 11:30	11:53	0.150	17.017	2.130	2.280	2.280
5	30	2003	11	30	185	1054	7788.0	5/30/03 11:30	11:54	0.150	17.017	2.130	2.280	2.280
5	30	2003	11	30	185	1055	7788.0	5/30/03 11:30	11:55	0.150	17.017	2.130	2.280	2.280
5	30	2003	11	30	185	1056	7788.0	5/30/03 11:30	11:56	0.150	17.017	2.130	2.280	2.280
5	30	2003	11	30	185	1057	7788.0	5/30/03 11:30	11:57	0.150	17.017	2.130	2.280	2.280
5	30	2003	11	30	185	1058	7788.0	5/30/03 11:30	11:58	0.150	17.017	2.130	2.280	2.280
5	30	2003	11	30	185	1059	7788.0	5/30/03 11:30	11:59	0.150	17.017	2.130	2.280	2.280
5	30	2003	11	30	185	1060	7788.0	5/30/03 11:30	12:00	0.150	17.017	2.130	2.280	2.280
5	30	2003	11	30	185	1061	7788.0	5/30/03 11:30	12:01	0.150	17.017	2.130	2.280	2.280
5	30	2003	11	30	185	1062	7788.0	5/30/03 11:30	12:02	0.150	17.017	2.130	2.280	2.280
5	30	2003	11	30	185	1063	7788.0	5/30/03 11:30	12:03	0.150	17.017	2.130	2.280	2.280
5	30	2003	11	30	185	1064	7788.0	5/30/03 11:30	12:04	0.150	17.017	2.130	2.280	2.280
5	30	2003	11	30	185	1065	7788.0	5/30/03 11:30	12:05	0.150	17.017	2.130	2.280	2.280
5	30	2003	11	30	185	1066	7788.0	5/30/03 11:30	12:06	0.150	17.017	2.130	2.280	2.280
5	30	2003	11	30	185	1067	7788.0	5/30/03 11:30	12:07	0.150	17.017	2.130	2.280	2.280
5	30	2003	11	30	185	1068	7788.0	5/30/03 11:30	12:08	0.150	17.017	2.130	2.280	2.280
5	30	2003	11	30	185	1069	7788.0	5/30/03 11:30	12:09	0.150	17.017	2.130	2.280	2.280
5	30	2003	11	30	185	1070	7788.0	5/30/03 11:30	12:10	0.150	17.017	2.130	2.280	2.280
5	30	2003	11	30	185	1071	7788.0	5/30/03 11:30	12:11	0.150	17.017	2.130	2.280	2.280
5	30	2003	11	30	185	1072	7788.0	5/30/03 11:30	12:12	0.150	17.017	2.130	2.280	2.280
5	30	2003	11	30	185	1073	7788.0	5/30/03 11:30	12:13	0.150	17.017	2.130	2.280	2.280
5	30	2003	11	30	185	1074	7788.0	5/30/03 11:30	12:14	0.150	17.017	2.130	2.280	2.280
5	30	2003	11	30	185	1075	7788.0	5/30/03 11:30	12:15	0.150	17.017	2.130	2.280	2.280
5	30	2003	11	30	185	1076	7788.0	5/30/03 11:30	12:16	0.150	17.017	2.130	2.280	2.280
5	30	2003	11	30	185	1077	7788.0	5/30/03 11:30	12:17	0.150	17.017	2.130	2.280	2.280
5	30	2003	11	30	185	1078	7788.0	5/30/03 11:30	12:18	0.150	17.017	2.130	2.280	2.280
5	30	2003	11	30	185	1079	7788.0	5/30/03 11:30	12:19	0.150	17.017	2.130	2.280	2.280
5	30	2003	11	30	185	1080	7788.0	5/30/03 11:30	12:20	0.150	17.017	2.130	2.280	2.280
5	30	2003	11	30	185	1081	7788.0	5/30/03 11:30	12:21	0.150	17.017	2.130	2.280	2.280
5	30	2003	11	30	185	1082	7788.0	5/30/03 11:30	12:22	0.150	17.017	2.130	2.280	2.280
5	30	2003	11	30	185	1083	7788.0	5/30/03 11:30	12:23	0.150	17.017	2.130	2.280	2.280
5	30	2003	11	30	185	1084	7788.0	5/30/03 11:30	12:24	0.150	17.017	2.130	2.280	2.280
5	30	2003	11	30	185	1085	7788.0	5/30/03 11:30	12:25	0.150	17.017	2.130	2.280	2.280
5	30	2003	11	30	185	1086	7788.0	5/30/03 11:30	12:26	0.150	17.017	2.130	2.280	2.280
5	30	2003	11	30	185	1087	7788.0	5/30/03 11:30	12:27	0.150	17.017	2.130	2.280	2.280
5	30	2003	11	30	185	1088	7788.0	5/30/03 11:30	12:28	0.150	17.017	2.130	2.280	2.280
5	30	2003	11	30	185	1089	7788.0	5/30/03 11:30	12:29	0.150	17.017	2.130	2.280	2.280
5	30	2003	11	30	185	1090	7788.0	5/30/03 11:30	12:30	0.150	17.017	2.130	2.280	2.280
5	30	2003	11	30	185	1091	7788.0	5/30/03 11:30	12:31	0.150	17.017	2.130	2.280	2.280
5	30	2003	11	30	185	1092	7788.0	5/30/03 11:30	12:32	0.150	17.017	2.130	2.280	2.280
5	30	2003	11	30	185	1093	7788.0	5/30/03 11:30	12:33	0.150	17.017	2.130	2.280	2.280
5	30	2003	11	30	185	1094	7788.0	5/30/03 11:30	12:34	0.150	17.017	2.130	2.280	2.280
5	30	2003	11	30	185	1095	7788.0	5/30/03 11:30	12:35	0.150	17.017	2.130	2.280	2.280
5	30	2003	11	30	185	1096	7788.0	5/30/03 11:30	12:36	0.150	17.017	2.130	2.280	2.280
5	30	2003	11	30	185	1097	7788.0	5/30/03 11:30	12:37	0.150	17.017	2.130	2.280	2.280
5	30	2003	11	30	185	1098	7788.0	5/30/03 11:30	12:38	0.150	17.017	2.130	2.280	2.280
5	30	2003	11	30	185	1099	7788.0	5/30/03 11:30	12:39	0.150	17.017	2.130	2.280	2.280
5	30	2003	11	30	185	1100	7788.0	5/30/03 11:30	12:40	0.150	17.017	2.130	2.280	2.280
5	30	2003	11	30	185	1101	7788.0	5/30/03 11:30	12:41	0.150	17.017	2.130	2.280	2.280
5	30	2003	11	30	185	1102	7788.0	5/30/03 11:30	12:42	0.150	17.017	2.130	2.280	2.280
5	30	2003	11	30	185	1103	7788.0	5/30/03 11:30	12:43	0.150	17.017	2.130	2.280	2.280
5	30	2003	11	30	185	1104	7788.0	5/30/03 11:30	12:44	0.150	17.017	2.130	2.280	2.280
5	30	2003	11	30	185	1105	7788.0	5/30/03 11:30	12:45	0.150	17.017	2.130	2.280	2.280
5	30	2003	11	30	185	1106	7788.0	5/30/03 11:30	12:46	0.150	17.017	2.130	2.280	2.280
5	30	2003	11	30	185	1107	7788.0	5/30/03 11:30	12:47	0.150	17.017	2.130	2.280	2.280
5	30	2003	11	30	185	1108	7788.0	5/30/03 11:30	12:48	0.150	17.017	2.130	2.280	2.280
5	30	2003	11	30	185	1109	7788.0	5/30/03 11:30	12:49	0.150	17.017	2.130	2.280	2.280
5	30	2003	11	30	185	1110	7788.0	5/30/03 11:30	12:50	0.150	17.017	2.130	2.280	2.280
5	30	2003	11	30	185	1111	7788.0	5/30/03 11:30	12:51	0.150	17.017	2.130	2.280	2.280
5	30	2003	11	30	185	1112	7788.0	5/30/03 11:30	12:52	0.150	17.017	2.130	2.280	2.280
5	30	2003	11	30	185	1113	7788.0	5/30/03 11:30	12:53	0.150	17.017	2.130	2.280	2.280
5	30	2003	11	30	185	1114	7788.0	5/30/03 11:30	12:54	0.150	17.017	2.130	2.280	2.280
5	30	2003	11	30	185	1115	7788.0	5/30/03 11:30	12:55	0.150	17.017	2.130	2.280	2.280
5	30	2003	11	30	185	1116	7788.0	5/30/03 11:30	12:56	0.150	17.017	2.130	2.280	2.280
5	30	2003	11	30	185	1117	7788.0	5/30/03 11:30	12:57	0.150	17.017	2.130	2.280	2.280
5	30	2003	11	30	185	1118	7788.0	5/30/03 11:30	12:58	0.150	17.017	2.130	2.280	2.280
5	30	2003	11	30	185	1119	7788.0	5/30/03 11:30	12:59	0.150	17.017	2.130	2.280	2.280
5	30	2003	11	30	185	1120	7788.0	5/30/03 11:30	13:00	0.150	17.017	2.130	2.280	2.280
5	30	2003	11	30	185	1121	7788.0	5/30/03 11:30	13:01	0.150	17.017	2.130	2.280	2.280
5	30	2003	11	30	185	1122	7788.0	5/30/03 11:30	13:02	0.150	17.017	2.130	2.280	2.280
5	30	2003	11	30	185	1123	7788.0	5/30/03 11:30	13:03	0.150	17.017	2.130	2.280	2.280
5	30	2003	11	30	185	1124	7788.0	5/30/03 11:30	13:04	0.150	17.017	2.130	2.280	2.280
5	30	2003	11	30	185	1125	7788.0	5/30/03 11:30	13:05	0.150	17.017	2.130	2.280	2.280
5	30	2003	11	30	185	1126	7788.0	5/30/03 11:30	13:06	0.150	17.017	2.130	2.280	2.280
5	30	2003	11	30	185	1127	7788.0	5/30/03 11:30	13:07	0.150	17.017	2.130	2.280	2.280
5	30	2003	11	30	185	1128	7788.0	5/30/03 11:30	13:08	0.150	17.017	2.130	2.280	2.280
5	30	2003	11	30	185	1129	7788.0	5/30/03 11:30	13:09	0.150	17.017	2.130	2.280	2.280
5	30	2003	11	30	185	1130	7788.0	5/30/03 11:30	13:10	0.150	17.017	2.130	2.280	2.280
5	30	2003	11	30	185	1131	7788.0	5/30/03 11:30	13:11	0.150	17.017	2.130	2.280	2.280
5	30	2003	11	30	185	1132	7788.0	5/30/03 11:30	13:12	0.150	17.017	2.130	2.280	2.280
5	30	2003	11	30	185	1133	7788.0	5/30/03 11:30	13:13	0.150	17.017	2.130	2.280	2.280
5	30	2003	11	30	185	1134	7788.0	5/30/03 11:30	13:14	0.150	17.017	2.130	2.280	2.280
5	30	2003	11	30	185	1135	7788.0	5/30/03 11:30	13:15	0.150	17.017	2.130	2.280	2.280
5	30	2003	11	30	185	1136	7788.0	5/30/03 11:30	13:16	0.150	17.017	2.130	2.280	2.280
5	30	2003	11	30	185	1137	7788.0	5/30/03 11:30	13:17	0.150	17.017	2.130	2.280	2.280
5	30	2003	11	30	185	1138	7788.0	5/30/03 11:30	13:18	0.150	17.017	2.130	2.280	2.280
5	30	2003	11	30	185	1139	7788.0	5/30/03 11:30	13:19	0.150	17.017	2.130	2.280	2.280
5	30	2003	11	30	185	1140	7788.0	5/30/03 11:30	13:20	0.150	17.017	2.130	2.280	2.280
5	30	2003	11	30	185	1141	7788.0	5/30/03 11:30	13:21	0.150	17.017	2.130	2.280	2.280
5	30	2003	11	30	185	1142	7788.0	5/30/03 11:30	13:22	0.150	17.017	2.130	2.280	2.280
5	30	2003	11	30	185	1143	7788.0	5/30/03 11:30	13:23	0.150	17.017	2.130	2.280	2.280
5	30	2003	11	30	185	1144	7788.0	5/30/03 11:30	13:24	0.150	17.017	2.130	2.280	2.280
5	30	2003	11	30	185	1145	7788.0	5/30/03 11:30	13:25	0.150	17.017	2.130	2.280	2.280
5	30	2003	11	30	185	1146	7788.0	5/30/03 11:30	13:26	0.150	17.017	2.130	2.280	2.280
5	30	2003	11	30	185	1147	7788.0	5/30/03 11:30	13:27	0.150	17.017	2.130	2.280	2.280
5	30	2003	11	30	185	1148	7788.0	5/30/03 11:30	13:28	0.150	17.017	2.130	2.280	2.280
5	30	2003	11	30	185	1149	7788.0	5/30/03 11:30	13:29	0.150	17.017	2.130	2.280	2.280
5	30	2003	11	30	185	1150	7788.0	5/30/03 11:30	13:30	0.150	17.017	2.130	2.280	2.280
5	30	2003	11	30	185	1151	7788.0	5/30/03 11:30	13:31	0.150	17.017	2.130	2.280	2.280
5	30	2003	11	30	185	1152	7788.0	5/30/03 11:30	13:32	0.150	17.017	2.130	2.280	2.280
5	30	2003	11	30	185	1153	7788.0	5/30/03 11:30	13:33	0.150	17.017	2.130	2.280	2.280
5	30	2003	11	30	185	1154	7788.0	5/30/03 11:30	13:34	0.150	17.017	2.130	2.280	2.280
5	30	2003	11	30	185	1155	7788.0	5/30/03 11:30	13:35	0.150	17.017	2.130	2.280	2.280
5	30	2003	11	30	185	1156	7788.0	5/30/03 11:30	13:36	0.150	17.017	2.130	2.280	2.280
5	30	2003	11	30	185	1157	7788.0	5/30/03 11:30	13:37	0.150	17.017	2.130	2.280	2.280
5	30	2003	11	30	185	1158	7788.0	5/30/03 11:30	13:38	0.150	17.017	2.130	2.280	2.280
5	30	2003	11	30	185	1159	7788.0	5/30/03 11:30	13:39	0.150	17.017	2.130	2.280	2.280
5	30	2003	11	30	185	1160	7788.0	5/30/03 11:30	13:40	0.150	17.017	2.130	2.280	2.280
5	30	2003	11	30	185	1161	7788.0	5/30/03 11:30	13:41	0.150	17.017	2.130	2.280	2.280
5	30	2003	11	30	185	1162	7788.0	5/30/03 11:30	13:42	0.150	17.017	2.130	2.280	2.280
5	30	2003	11	30	185	1163	7788.0	5/30/03 11:30	13:43	0.150	17.017	2.130	2.280	2.280
5	30	2003	11	30	185	1164	7788.0	5/30/03 11:30	13:44	0.150	17.017	2.130	2.280	2.280
5	30	2003	11	30	185	1165	7788.0	5/30/03 11:30	13:45	0.150	17.017	2.130	2.280	2.280
5	30	2003	11	30	185	1166	7788.0	5/30/03 11:30	13:46	0.150	17.017	2.130	2.280	2.280
5	30	2003	11	30	185	1167	7788.0	5/30/03 11:30	13:47	0.150	17.017	2.130	2.280	2.280
5	30	2003	11	30	185	1168	7788.0	5/30/03 11:30	13:48	0.150	17.017	2.130	2.280	2.280
5	30	2003	11	30	185	1169	7788.0	5/30/03 11:30	13:49	0.150	17.017	2.130	2.280	2.280
5	30	2003	11	30	185	1170	7788.0	5/30/03 11:30	13:50	0.150	17.017	2.130	2.280	2.280
5	30	2003	11	30	185	1171	7788.0	5/30/03 11:30	13:51	0.150	17.017	2.130	2.280	2.280
5	30	2003	11	30	185	1172	7788.0	5/30/03 11:30	13:52	0.150	17.017	2.130	2.280	2.280
5	30	2003	11	30	185	1173	7788.0	5/30/03 11:30	13:53	0.150	17.017	2.130	2.280	2.280
5	30	2003	11	30	185	1174	7788.0	5/30/03 11:30	13:54	0.150	17.017	2.130	2.280	2.280
5	30	2003	11	30	185	1175	7788.0	5/30/03 11:30	13:55	0.150	17.017	2.130	2.280	2.280
5	30	2003	11	30	185	1176	7788.0	5/30/03 11:30	13:56	0.150	17.017	2.130	2.280	2.280
5	30	2003	11	30	185	1177	7788.0	5/30/03 11:30	13:57	0.150	17.017	2.130	2.280	2.280
5	30	2003	11	30	185	1178	7788.0	5/30/03 11:30	13:58	0.150	17.017	2.130	2.280	2.280
5	30	2003	11	30	185	1179	7788.0	5/30/03 11:30	13:59	0.150	17.017	2.130	2.280	2.280
5	30	2003	11	30	185	1180	7788.0	5/30/03 11:30	14:00	0.150	17.017	2.130	2.280	2.280
5	30	2003	11	30	185	1181	7788.0	5/30/03 11:30	14:01	0.150	17.017	2.130	2.280	2.280
5	30	2003	11	30	185	1182	7788.0	5/30/03 11:30	14:02	0.150	17.017	2.130	2.280	2.280
5	30	2003	11	30	185	1183	7788.0	5/30/03 11:30	14:03	0.150	17.017	2.130	2.280	2.280
5	30	2003	11	30	185	1184	7788.0	5/30/03 11:30	14:04	0.150	17.017	2.130	2.280	2.280
5	30	2003	11	30	185	1185	7788.0	5/30/03 11:30	14:05	0.150	17.017	2.130	2.280	2.280
5	30	2003	11	30	185	1186	7788.0	5/30/03 11:30	14:06	0.150	17.017	2.130	2.280	2.280
5	30	2003	11	30	185	1187	7788.0	5/30/03 11:30	14:07	0.150	17.017	2.130	2.280	2.280
5	30	2003	11	30	185	1188	7788.0	5/30/03 11:30	14:08	0.150	17.017	2.130	2.280	2.280
5	30	2003	11	30	185	1189	7788.0	5/30/03 11:30	14:09	0.150	17.017	2.130	2.280	2.280
5	30	2003	11	30	185	1190	7788.0	5/30/03 11:30	14:10	0.150	17.017	2.130	2.280	2.280
5	30	2003	11	30	185	1191	7788.0	5/30/03 11:30	14:11	0.150	17.017	2.130	2.280	2.280
5	30	2003	11	30	185	1192	7788.0	5/30/03 11:30	14:12	0.150	17.017	2.130	2.280	2.280
5	30	2003	11	30	185	1193	7788.0	5/30/03 11:30	14:13	0.150	17.017	2.130	2.280	2.280
5	30	2003	11	30	185	1194	7788.0	5/30/03 11:30	14:14	0.150	17.017	2.130	2.280	2.280
5	30	2003	11	30	185	1195	7788.0	5/30/03 11:30	14:15	0.150	17.017	2.130	2.280	2.280
5	30	2003	11

r	s	2003	10	15	185	1038	778.2		1/10/2003	10/15	1188	07:53	0.188	-2.038
r	s	2003	10	15	185	1039	778.2		1/10/2003	10/15	1189	07:54	0.175	-2.013
r	s	2003	10	15	185	1041	778.2		1/10/2003	10/15	1190	07:54	0.175	-2.013
r	s	2003	10	15	185	1042	778.2		1/10/2003	10/15	1191	07:54	0.175	-2.013
r	s	2003	10	15	185	1043	778.2		1/10/2003	10/15	1192	07:55	0.188	-2.013
r	s	2003	10	15	185	1044	778.2		1/10/2003	10/15	1193	07:55	0.188	-2.013
r	s	2003	10	15	185	1045	778.2		1/10/2003	10/15	1194	07:55	0.188	-2.013
r	s	2003	10	15	185

7	9	2013	2	0	190	17.5	784.3	7/9/13 3:00	26.21	0.251	27.742	0.253	0.003	
7	9	2013	2	15	190	17.5	784.3	7/9/13 3:15	26.21	0.251	27.742	0.253	0.003	
7	9	2013	2	30	190	17.5	784.3	7/9/13 3:30	26.21	0.251	27.742	0.253	0.003	
7	9	2013	2	45	190	17.5	784.3	7/9/13 3:45	26.21	0.251	27.742	0.253	0.003	
7	9	2013	3	0	190	17.7	784.3	7/9/13 4:00	26.21	0.251	27.742	0.253	0.002	
7	9	2013	3	15	190	17.5	784.4	7/9/13 4:15	26.21	0.254	27.746	0.257	0.003	
7	9	2013	3	30	190	17.5	784.4	7/9/13 4:30	26.21	0.254	27.746	0.257	0.003	
7	9	2013	3	45	190	17.3	784.5	7/9/13 4:45	26.22	0.257	27.750	0.261	0.004	
7	9	2013	4	0	190	17.2	784.5	7/9/13 5:00	26.22	0.257	27.750	0.261	0.004	
7	9	2013	4	15	190	17.3	784.6	7/9/13 5:15	26.22	0.261	27.753	0.264	0.004	
7	9	2013	4	30	190	17.2	784.6	7/9/13 5:30	26.22	0.261	27.753	0.265	0.004	
7	9	2013	4	45	190	16.8	784.6	7/9/13 5:45	26.22	0.261	27.754	0.266	0.005	
7	9	2013	5	0	190	16.4	784.6	7/9/13 6:00	26.22	0.261	27.755	0.266	0.006	
7	9	2013	5	15	190	16.3	784.6	7/9/13 6:15	26.22	0.261	27.756	0.267	0.006	
7	9	2013	5	30	190	16.6	784.6	7/9/13 6:30	26.22	0.261	27.755	0.266	0.005	
7	9	2013	5	45	190	16.7	784.6	7/9/13 6:45	26.22	0.261	27.755	0.266	0.005	
7	9	2013	6	0	190	17.3	784.7	7/9/13 7:00	26.22	0.264	27.757	0.268	0.004	
7	9	2013	6	15	190	17.8	784.8	7/9/13 7:15	26.23	0.267	27.759	0.270	0.003	
7	9	2013	6	30	190	18.5	784.9	7/9/13 7:30	26.23	0.271	27.761	0.272	0.002	
7	9	2013	6	45	190	18.7	785	7/9/13 7:45	26.23	0.274	27.764	0.275	0.001	
7	9	2013	7	0	190	18.8	785.2	7/9/13 8:00	26.24	0.281	27.771	0.282	0.002	
7	9	2013	7	15	190	19.2	785.3	7/9/13 8:15	26.24	0.284	27.774	0.285	0.001	
7	9	2013	7	30	190	19.8	785.3	7/9/13 8:30	26.24	0.284	27.772	0.283	-0.001	
7	9	2013	7	45	190	20.3	785.4	7/9/13 8:45	26.25	0.287	27.775	0.286	-0.001	
7	9	2013	8	0	190	20.8	785.5	7/9/13 9:00	26.25	0.291	27.777	0.288	-0.002	
7	9	2013	8	15	190	21.8	785.4	7/9/13 9:15	26.25	0.287	27.771	0.283	-0.005	
7	9	2013	8	30	190	22	785.5	7/9/13 9:30	26.25	0.291	27.774	0.286	-0.005	
7	9	2013	8	45	190	22.3	785.4	7/9/13 9:45	26.25	0.287	27.770	0.281	-0.006	
7	9	2013	9	0	190	22.9	785.3	7/9/13 10:00	26.24	0.284	27.765	0.277	-0.007	
7	9	2013	9	15	190	23.7	785.3	7/9/13 10:15	26.24	0.284	27.764	0.275	-0.009	
7	9	2013	9	30	190	24.1	785.3	7/9/13 10:30	26.24	0.284	27.763	0.274	-0.010	
7	9	2013	9	45	190	24.4	785.3	7/9/13 10:45	26.24	0.284	27.762	0.273	-0.011	
7	9	2013	10	0	190	24.9	785.4	7/9/13 11:00	26.25	0.287	27.765	0.276	-0.012	
7	9	2013	10	15	190	25.5	785.3	7/9/13 11:15	26.24	0.284	27.760	0.271	-0.013	
7	9	2013	10	30	190	26.2	785.2	7/9/13 11:30	26.24	0.281	27.755	0.266	-0.015	
7	9	2013	10	45	190	27	785.2	7/9/13 11:45	26.24	0.281	27.753	0.264	-0.017	
7	9	2013	11	0	190	27.4	785.1	7/9/13 12:00	26.24	0.277	27.749	0.260	-0.018	
7	9	2013	11	15	190	27.5	785	7/9/13 12:15	26.23	0.274	27.745	0.256	-0.018	
7	9	2013	11	30	190	27.6	784.8	7/9/13 12:30	26.23	0.267	27.738	0.249	-0.019	
7	9	2013	11	45	190	29	784.7	7/9/13 12:45	26.22	0.264	27.731	0.242	-0.022	
7	9	2013	12	0	190	28.9	784.5	7/9/13 13:00	26.22	0.257	27.724	0.235	-0.022	
7	9	2013	12	15	190	29.3	784.3	7/9/13 13:15	26.21	0.251	27.716	0.227	-0.023	
7	9	2013	12	30	190	28.3	784.3	7/9/13 13:30	26.21	0.251	27.718	0.230	-0.021	
7	9	2013	12	45	190	28.1	784.1	7/9/13 13:45	26.20	0.244	27.712	0.223	-0.021	
7	9	2013	13	0	190	27.8	784	7/9/13 14:00	26.20	0.241	27.709	0.220	-0.021	
7	9	2013	13	15	190	28.3	783.9	7/9/13 14:15	26.20	0.237	27.704	0.215	-0.022	
7	9	2013	13	30	190	28.1	783.8	7/9/13 14:30	26.19	0.234	27.701	0.212	-0.022	
7	9	2013	13	45	190	28.5	783.8	7/9/13 14:45	26.19	0.234	27.700	0.211	-0.022	
7	9	2013	14	0	190	29.9	783.8	7/9/13 15:00	26.19	0.234	27.697	0.209	-0.025	
7	9	2013	14	15	190	31	783.6	7/9/13 15:15	26.19	0.227	27.688	0.199	-0.028	
7	9	2013	14	30	190	30.1	783.5	7/9/13 15:30	26.18	0.224	27.686	0.198	-0.026	
7	9	2013	14	45	190	29.6	783.8	7/9/13 15:45	26.19	0.234	27.698	0.209	-0.025	
7	9	2013	15	0	190	25.8	783.8	7/9/13 16:00	26.19	0.234	27.706	0.217	-0.017	
7	9	2013	15	15	190	25	783.9	7/9/13 16:15	26.20	0.237	27.711	0.223	-0.015	
7	9	2013	15	30	190	24.7	784.4	7/9/13 16:30	26.21	0.254	27.730	0.241	-0.013	
7	9	2013	15	45	190	23.7	784.7	7/9/13 16:45	26.22	0.264	27.742	0.254	-0.010	
7	9	2013	16	0	190	23.7	784.7	7/9/13 17:00	26.22	0.264	27.742	0.254	-0.010	
7	9	2013	16	15	190	23.9	784.8	7/9/13 17:15	26.23	0.267	27.746	0.257	-0.011	
7	9	2013	16	30	190	24.5	784.5	7/9/13 17:30	26.22	0.257	27.734	0.245	-0.012	
7	9	2013	16	45	190	23.5	784.2	7/9/13 17:45	26.21	0.247	27.725	0.236	-0.011	
7	9	2013	17	0	190	24.2	783.8	7/9/13 18:00	26.19	0.234	27.710	0.221	-0.013	
7	9	2013	17	15	190	24.7	783.6	7/9/13 18:15	26.19	0.227	27.701	0.213	-0.015	
7	9	2013	17	30	190	25.5	783.3	7/9/13 18:30	26.18	0.217	27.689	0.200	-0.017	
7	9	2013	17	45	190	25.8	783.1	7/9/13 18:45	26.17	0.211	27.681	0.193	-0.018	
7	9	2013	18	0	190	26	783	7/9/13 19:00	26.17	0.207	27.677	0.189	-0.019	
7	9	2013	18	15	190	25.9	783.3	7/9/13 19:15	26.18	0.217	27.688	0.199	-0.018	
7	9	2013	18	30	190	25.8	783.5	7/9/13 19:30	26.18	0.224	27.695	0.207	-0.017	
7	9	2013	18	45	190	24.7	783.5	7/9/13 19:45	26.18	0.224	27.698	0.209	-0.015	
7	9	2013	19	0	190	23.9	783.5	7/9/13 20:00	26.18	0.224	27.700	0.211	-0.013	
7	9	2013	19	15	190	23.1	783.5	7/9/13 20:15	26.18	0.224	27.701	0.213	-0.011	
7	9	2013	19	30	190	22.2	783.5	7/9/13 20:30	26.18	0.224	27.703	0.214	-0.009	
7	9	2013	19	45	190	21.8	783.5	7/9/13 20:45	26.18	0.224	27.704	0.215	-0.009	
7	9	2013	20	0	190	21.8	783.6	7/9/13 21:00	26.19	0.227	27.708	0.219	-0.008	
7	9	2013	20	15	190	21.8	783.7	7/9/13 21:15	26.19	0.231	27.711	0.222	-0.008	
7	9	2013	20	30	190	21.3	783.9	7/9/13 21:30	26.20	0.237	27.719	0.231	-0.007	
7	9	2013	20	45	190	21.4	784	7/9/13 21:45	26.20	0.241	27.723	0.234	-0.007	
7	9	2013	21	0	190	21.8	784.1	7/9/13 22:00	26.20	0.244	27.725	0.237	-0.007	
7	9	2013	21	15	190	21	784.2	7/9/13 22:15	26.21	0.247	27.731	0.242	-0.005	
7	9	2013	21	30	190	20.5	784.3	7/9/13 22:30	26.21	0.251	27.735	0.247	-0.004	
7	9	2013	21	45	190	19.9	784.3	7/9/13 22:45	26.21	0.251	27.737	0.248	-0.003	
7	9	2013	22	0	190	20.3	784.5	7/9/13 23:00	26.22	0.257	27.743	0.254	-0.003	
7	9	2013	22	15	190	20.9	784.6	7/9/13 23:15	26.22	0.261	27.745	0.256	-0.004	
7	9	2013	22	30	190	21.1	784.7	7/9/13 23:30	26.22	0.264	27.748	0.259	-0.005	
7	9	2013	22	45	190	21	784.6	7/9/13 23:45	26.22	0.261	27.745	0.256	-0.005	
7	9	2013	23	0	190	20.7	784.6	7/10/13 0:00	26.22	0.261	27.746	0.257	-0.004	
7	9	2013	23	15	190	20.7	784.7	7/10/13 0:15	26.22	0.264	27.749	0.260	-0.004	
7	9	2013	23	30	190	20.9	784.7	7/10/13 0:30	26.22	0.264	27.749	0.260	-0.004	
7	9	2013	23	45	190	20.6	784.7	7/10/13 0:45	26.22	0.264	27.749	0.260	-0.004	
7	10	2013	0	0	191	20.4	784.7	7/10/13 1:00	26.22	0.264	27.750	0.261	-0.003	
7	10	2013	0	15	191	20.2	784.8	7/10/13 1:15	26.23	0.267	27.754	0.265	-0.002	
7	10	2013	0	30	191	19.9	784.8	7/10/13 1:30	26.23	0.267	27.754	0.266	-0.002	
7	10	2013	0	45	191	19.3	784.8	7/10/13 1:45	26.23	0.267	27.756	0.267	0.000	
7	10	2013	1	0	191	18.9	784.7	7/10/13 2:00	26.22	0.264	27.753	0.264	0.000	
7	10	2013	1	15	191	18.3	784.7	7/10/13 2:15	26.22	0.264	27.754	0.266	0.002	
7	10	2013	1	30	191	18	784.6	7/10/13 2:30	26.22	0.261	27.752	0.263	0.002	
7	10	2013	1	45	191	17.9	784.5	7/10/13 2:45	26.22	0.257	27.748	0.259	0.002	
7	10	2013	2	0	191	17.7	784.5	7/10/13 3:00	26.22	0.257	27.749	0.260	0.003	
7	10	2013	2	15	191	17.7	784.5	7/10/13 3:15	26.22	0.257	27.749	0.260	0.003	
7	10	2013	2	30	191	17.4	784.5	7/10/13 3:30	26.22	0.257	27.749	0.261	0.003	
7	10	2013	2	45	191	16.8	784.5	7/10/13 3:45	26.22	0.257	27.751	0.262	0.005	
7	10	2013	3	0	191	16.7	784.5	7/10/13 4:00	26.22	0.257	27.751	0.262	0.005	
7	10	2013	3	15	191	17.1	784.5	7/10/13 4:15	26.22	0.257	27.750	0.261	0.004	
7	10	2013	3	30	191	17.4	784.5	7/10/13 4:30	26.22	0.257	27.749	0.261	0.003	
7	10	2013	3	45	191	17.6	784.5	7/10/13 4:45	26.22	0.257	27.749	0.260	0.003	
7	10	2013	4	0	191	17.1	784.5	7/10/13 5:00	26.22	0.257	27.750	0.261	0.004	
7	10	2013	4	15	191	17	784.6	7/10/13 5:15	26.22	0.261	27.754	0.265	0.004	
7	10	2013	4	30	191	16.7	784.7	7/10/13 5:30	26.22	0.264	27.758	0.269	0.005	
7	10	2013	4	45	191	16.9	784.7	7/10/13 5:45	26.22	0.264	27.758	0.269	0.005	
7	10	2013	5	0	191	16.6	784.8	7/10/13 6:00	26.23	0.267	27.762	0.273	0.006	
7	10	2013	5	15	191	16.2	784.9	7/10/13 6:15	26.23	0.271	27.766	0.278	0.007	
7	10	2013	5	30	191	16.6	785	7/10/13 6:30	26.23	0.274	27.769	0.280	0.006	
7	10	2013	5	45	191	17.8	785.1	7/10/13 6:45	26.24	0.277	27.770	0.281	0.004	
7	10	2013	6	0	191	19.4	785.1	7/10/13 7:00	26.24	0.277	27.766	0.277	0.000	
7	10	2013	6	15	191	20.2	785.2	7/10/13 7:15	26.24	0.281	27.768	0.279	-0.002	
7	10	2013	6	30	191	20.8	785.3	7/10/13 7:30	26.24	0.284	27.770	0.281	-0.003	
7	10	2013	6	45	191	20.9	785.2	7/10/13 7:45	26.24	0.281	27.766	0.277	-0.003	
7	10	2013	7	0	191	20.7	785.3	7/10/13 8:00	26.24	0.284	27.770	0.281	-0.003	
7	10	2013	7	15	191	21	785.3	7/10/13 8:15	26.24	0.284	27.770	0.281	-0.003	
7	10	2013	7	30	191	21.4	785.3	7/10/13 8:30	26.24	0.284	27.769	0.280	-0.004	
7	10	2013	7	45	191	22	785.4	7/10/13 8:45	26.25	0.287	27.771	0.282	-0.005	
7	10	2013	8	0	191	22.8	785.5	7/10/13 9:00	26.25	0.291	27.773	0.284	-0.007	
7	10	2013	8	15	191	22.9	785.5	7/10/13 9:15	26.25	0.291	27.772	0.284	-0.007	
7	10	2013	8	30	191	23.3	785.5	7/10/13 9:30	26.25	0.291	27.772	0.283	-0.008	
7	10	2013	8	45	191	23.9	785.5	7/10/13 9:45	26.25	0.291	27.770	0.281	-0.009	
7	10	2013	9	0	191	24.2	785.4	7/10/13 10:00	26.25	0.287	27.766	0.277	-0.010	
7	10	2013	9	15	191	24.7	785.4	7/10/13 10:15	26.25	0.287	27.765	0.276	-0.011	
7	10	2013	9	30	191	25.4	785.4	7/10/13 10:30	26.25	0.287	27.764	0.275	-0.013	
7	10	2013	9	45	191	25.6	785.4	7/10/13 10:45	26.25	0.287	27.763	0.274	-0.013	
7	10	2013	10	0	191	26.5	785.4	7/10/13 11:00	26.25	0.287	27.761	0.272	-0.015	
7	10	2013	10	15	191	26.5	785.4	7/10/13 11:15	26.25	0.287	27.761	0.272	-0.015	
7	10	2013	10	30	191	26.5	785.3	7/10/13 11:30	26.24	0.284	27.758	0.269	-0.015	
7	10	2013	10	45	191	26.8	785.2	7/10/13 11:45	26.24	0.281	27.753	0.265	-0.016	
7	10	2013	11	0	191	27.2	785	7/10/13 12:00	26.23	0.274	27.746	0.257	-0.017	
7	10	2013	11	15	191	27	784.9	7/10/13 12:15	26.23	0.271	27.742	0.254	-0.017	
7	10	2013	11	30	191	27.3	784.7	7/10/13 12:30	26.22	0.264	27.735	0.246	-0.018	
7	10	2013	11	45	191	27.7	784.6	7/10/13 12:45	26.22	0.261	27.730	0.241	-0.019	
7	10	2013	12	0	191	27.7	784.5	7/10/13 13:00	26.22	0.257	27.727	0.238	-0.019	
7	10	2013	12	15	191	27.8	784.4	7/10/13 13:15	26.21	0.254	27.723	0.234	-0.020	
7	10	2013	12	30	191	27.9	784.3	7/10/13 13:30	26.21	0.251	27.719	0.230	-0.020	
7	10	2013	12	45	191	27.2	784.3	7/10/13 13:45	26.21	0.251	27.721	0.232	-0.019	
7	10	2013	13	0	191	27	784.2	7/10/13 14:00	26.21	0.247	27.718	0.229	-0.018	
7	10	2013	13	15	191	26.9	783.9	7/10/13 14:15	26.20	0.237	27.707	0.218	-0.019	
7	10	2013	13	30	191	26.9	783.8	7/10/13 14:30	26.19	0.234	27.704	0.215	-0.019	
7	10	2013	13	45	191	26.7	783.6	7/10/13 14:45	26.19	0.227	27.697	0.208	-0.019	
7	10	2013	14	0	191	26.7	783.6	7/10/13 15:00	26.19	0.227	27.697	0.208	-0.019	
7	10	2013	14	15	191	26.6	783.5	7/10/13 15:15	26.18	0.224	27.694	0.205	-0.019	
7	10	2013	14	30	191	26.9	783.3	7/10/13 15:30	26.18	0.217	27.686	0.197	-0.020	
7	10	2013	14	45	191	27	783.2	7/10/13 15:45	26.17	0.214	27.682	0.193	-0.020	
7	10	2013	15	0	191	27.4	783	7/10/13 16:00	26.17	0.207	27.674	0.186	-0.022	
7	10	2013	15	15	191	27.5	782.9	7/10/13 16:15	26.16	0.204	27.671	0.182	-0.022	
7	10	2013	15	30	191	27.5	782.7	7/10/13 16:30	26.16	0.197	27.664	0.175	-0.022	
7	10	2013	15	45	191	27.5	782.5	7/10/13 16:45	26.15	0.190	27.657	0.168	-0.023	
7	10	2013	16	0	191	27.6	782.4	7/10/13 17:00	26.15	0.187	27.653	0.164	-0.023	
7	10	2013	16	15	191	27.4	782.5	7/10/13 17:15	26.15	0.190	27.657	0.168	-0.023	
7	10	2013	16	30	191	27.1	782.5	7/10/13 17:30	26.15	0.190	27.657	0.169	-0.022	
7	10	2013	16	45	191	27.2	782.5	7/10/13 17:45	26.15	0.190	27.657	0.168	-0.022	
7	10	2013	17	0	191	27.2	782.4	7/10/13 18:00	26.15	0.187	27.654	0.165	-0.022	
7	10	2013	17	15	191	27.1	782.3	7/10/13 18:15	26.14	0.184	27.650	0.161	-0.022	
7	10	2013	17	30	191	24.6	782.6	7/10/13 18:30	26.15	0.194	27.666	0.177	-0.016	
7	10	2013	17	45	191	23.7	782.7	7/10/13 18:45	26.16	0.197	27.672	0.183	-0.014	
7	10	2013	18	0	191	23.3	783	7/10/13 19:00	26.17	0.207	27.683	0.194	-0.013	
7	10	2013	18	15	191	22.7	783.2	7/10/13 19:15	26.17	0.214	27.692	0.203	-0.011	
7	10	2013	18	30	191	22.2	783.3	7/10/13 19:30	26.18	0.217	27.696	0.207	-0.010	
7	10	2013	18	45	191	22.1	783.3	7/10/13 19:45	26.18	0.217	27.696	0.208	-0.010	
7	10	2013	19	0	191	22	783.3	7/10/13 20:00	26.18	0.217	27.697	0.208	-0.009	
7	10	2013	19	15	191	21.9	783.5	7/10/13 20:15	26.18	0.224	27.704	0.215	-0.009	
7	10	2013	19	30	191	21.8	783.9	7/10/13 20:30	26.20	0.237	27.718	0.230	-0.008	
7	10	2013	19	45	191	21.3	784.1	7/10/13 20:45	26.20	0.244	27.727	0.238	-0.006	
7	10	2013	20	0	191	20.1	784.3	7/10/13 21:00	26.21	0.251	27.736	0.247	-0.003	
7	10	2013	20	15	191	19.7	784.3	7/10/13 21:15	26.21	0.251	27.737	0.248	-0.002	
7	10	2013	20	30	191	19.4	784.4	7/10/13 21:30	26.21	0.254	27.741	0.253	-0.001	
7	10	2013	20	45	191	19.3	784.4	7/10/13 21:45	26.21	0.254	27.742	0.253	-0.001	
7	10	2013	21	0	191	19	784.3	7/10/13 22:00	26.21	0.251	27.739	0.250	-0.001	
7	10	2013	21	15	191	19.1	784.3	7/10/13 22:15	26.21	0.251	27.739	0.250	-0.001	
7	10	2013	21	30	191	19	784.3	7/10/13 22:30	26.21	0.251	27.739	0.250	-0.001	
7	10	2013	21	45	191	18.9	784.3	7/10/13 22:45	26.21	0.251	27.739	0.250	0.000	
7	10	2013	22	0	191	19	784.3	7/10/13 23:00	26.21	0.251	27.739	0.250	-0.001	
7	10	2013	22	15	191	19	784.3	7/10/13 23:15	26.21	0.251	27.739	0.250	-0.001	
7	10	2013	22	30	191	18.9	784.3	7/10/13 23:30	26.21	0.251	27.739	0.250	0.000	
7	10	2013	22	45	191	19	784.2	7/10/13 23:45	26.21	0.247	27.735	0.246	-0.001	
7	10	2013	23	0	191	19.2	784	7/11/13 0:00	26.20	0.241	27.728	0.239	-0.002	
7	10	2013	23	15	191	19.6	783.9	7/11/13 0:15	26.20	0.237	27.723	0.234	-0.003	
7	10	2013	23	30	191	19.4	783.6	7/11/13 0:30	26.19	0.227	27.713	0.224	-0.003	
7	10	2013	23	45	191	19.3	783.4	7/11/13 0:45	26.18	0.221	27.706	0.217	-0.003	
7	11	2013	0	0	192	19.5	783.4	7/11/13 1:00	26.18	0.221	27.706	0.217	-0.004	
7	11	2013	0	15	192	19.2	783.4	7/11/13 1:15	26.18	0.221	27.706	0.218	-0.003	
7	11	2013	0	30	192	18.6	783.4	7/11/13 1:30	26.18	0.221	27.708	0.219	-0.002	
7	11	2013	0	45	192	17.6	783.4	7/11/13 1:45	26.18	0.221	27.710	0.221	0.001	
7	11	2013	1	0	192	17.6	783.4	7/11/13 2:00	26.18	0.221	27.710	0.221	0.001	
7	11	2013	1	15	192	17	783.3	7/11/13 2:15	26.18	0.217	27.708	0.219	0.002	
7	11	2013	1	30	192	17	783.3	7/11/13 2:30	26.18	0.217	27.708	0.219	0.002	
7	11	2013	1	45	192	18.1	783.2	7/11/13 2:45	26.17	0.214	27.702	0.213	-0.001	
7	11	2013	2	0	192	18.1	783.2	7/11/13 3:00	26.17	0.214	27.702	0.213	-0.001	
7	11	2013	2	15	192	17.6	783.1	7/11/13 3:15	26.17	0.211	27.699	0.211	0.000	
7	11	2013	2	30	192	17.6	782.9	7/11/13 3:30	26.16	0.204	27.692	0.204	0.000	
7	11	2013	2	45	192	17.5	782.8	7/11/13 3:45	26.16	0.200	27.689	0.200	0.000	
7	11	2013	3	0	192	17.5	782.9	7/11/13 4:00	26.16	0.204	27.693	0.204	0.000	
7	11	2013	3	15	192	17.1	782.9	7/11/13 4:15	26.16	0.204	27.694	0.205	0.001	
7	11	2013	3	30	192	18.1	783.1	7/11/13 4:30	26.17	0.211	27.698	0.210	-0.001	
7	11	2013	3	45	192	17.6	783.2	7/11/13 4:45	26.17	0.214	27.703	0.214	0.000	
7	11	2013	4	0	192	17.1	783.3	7/11/13 5:00	26.18	0.217	27.708	0.219	0.002	
7	11	2013	4	15	192	17.4	783.4	7/11/13 5:15	26.18	0.221	27.711	0.222	0.001	
7	11	2013	4	30	192	17.5	783.3	7/11/13 5:30	26.18	0.217	27.707	0.218	0.001	
7	11	2013	4	45	192	17.1	783.5	7/11/13 5:45	26.18	0.224	27.715	0.226	0.002	
7	11	2013	5	0	192	16.9	783.7	7/11/13 6:00	26.19	0.231	27.722	0.233	0.003	
7	11	2013	5	15	192	16.9	783.8	7/11/13 6:15	26.19	0.234	27.726	0.237	0.003	
7	11	2013	5	30	192	17	784	7/11/13 6:30	26.20	0.241	27.733	0.244	0.003	
7	11	2013	5	45	192	16.9	784.2	7/11/13 6:45	26.21	0.247	27.740	0.251	0.004	
7	11	2013	6	0	192	17.2	784.3	7/11/13 7:00	26.21	0.251	27.743	0.254	0.003	
7	11	2013	6	15	192	17.7	784.4	7/11/13 7:15	26.21	0.254	27.745	0.256	0.002	
7	11	2013	6	30	192	18.1	784.4	7/11/13 7:30	26.21	0.254	27.744	0.255	0.002	
7	11	2013	6	45	192	18.2	784.5	7/11/13 7:45	26.22	0.257	27.748	0.259	0.002	
7	11	2013	7	0	192	19.2	784.4	7/11/13 8:00	26.21	0.254	27.742	0.253	-0.001	
7	11	2013	7	15	192	19.7	784.4	7/11/13 8:15	26.21	0.254	27.741	0.252	-0.002	
7	11	2013	7	30	192	19.5	784.3	7/11/13 8:30	26.21	0.251	27.738	0.249	-0.002	
7	11	2013	7	45	192	19.7	784.3	7/11/13 8:45	26.21	0.251	27.737	0.248	-0.002	
7	11	2013	8	0	192	20.1	784.4	7/11/13 9:00	26.21	0.254	27.740	0.251	-0.003	
7	11	2013	8	15	192	20.6	784.5	7/11/13 9:15	26.22	0.257	27.742	0.253	-0.004	
7	11	2013	8	30	192	20.8	784.5	7/11/13 9:30	26.22	0.257	27.742	0.253	-0.004	
7	11	2013	8	45	192	21	784.4	7/11/13 9:45	26.21	0.254	27.738	0.249	-0.005	
7	11	2013	9	0	192	21.4	784.3	7/11/13 10:00	26.21	0.251	27.733	0.245	-0.006	
7	11	2013	9	15	192	21.7	784.3	7/11/13 10:15	26.21	0.251	27.733	0.244	-0.007	
7	11	2013	9	30	192	22.2	784.2	7/11/13 10:30	26.21	0.247	27.728	0.239	-0.008	
7	11	2013	9	45	192	22.5	784.2	7/11/13 10:45	26.21	0.247	27.727	0.239	-0.009	
7	11	2013	10	0	192	23.2	784	7/11/13 11:00	26.20	0.241	27.719	0.230	-0.011	
7	11	2013	10	15	192	23.2	783.9	7/11/13 11:15	26.20	0.237	27.715	0.226	-0.011	
7	11	2013	10	30	192	24.1	783.7	7/11/13 11:30	26.19	0.231	27.706	0.217	-0.013	
7	11	2013	10	45	192	24.2	783.5	7/11/13 11:45	26.18	0.224	27.699	0.210	-0.014	
7	11	2013	11	0	192	23.7	783.4	7/11/13 12:00	26.18	0.221	27.696	0.208	-0.013	
7	11	2013	11	15	192	24	783.2	7/11/13 12:15	26.17	0.214	27.689	0.200	-0.014	
7	11	2013	11	30	192	24.9	783	7/11/13 12:30	26.17	0.207	27.680	0.191	-0.016	
7	11	2013	11	45	192	25.9	782.8	7/11/13 12:45	26.16	0.200	27.671	0.182	-0.019	
7	11	2013	12	0	192	26.2	782.6	7/11/13 13:00	26.15	0.194	27.663	0.174	-0.020	
7	11	2013	12	15	192	26.2	782.3	7/11/13 13:15	26.14	0.184	27.652	0.163	-0.020	
7	11	2013	12	30	192	27.1	782.2	7/11/13 13:30	26.14	0.180	27.647	0.158	-0.023	
7	11	2013	12	45	192	27.2	781.9	7/11/13 13:45	26.13	0.170	27.636	0.147	-0.023	
7	11	2013	13	0	192	27.5	781.7	7/11/13 14:00	26.12	0.164	27.628	0.139	-0.024	
7	11	2013	13	15	192	27.7	781.5	7/11/13 14:15	26.12	0.157	27.621	0.132	-0.025	
7	11	2013	13	30	192	27.8	781.5	7/11/13 14:30	26.12	0.157	27.621	0.132	-0.025	
7	11	2013	13	45	192	27.9	781.3	7/11/13 14:45	26.11	0.150	27.613	0.124	-0.026	
7	11	2013	14	0	192	28	781.3	7/11/13 15:00	26.11	0.150	27.613	0.124	-0.026	
7	11	2013	14	15	192	27.9	781.2	7/11/13 15:15	26.10	0.147	27.610	0.121	-0.026	
7	11	2013	14	30	192	27.9	781.1	7/11/13 15:30	26.10	0.144	27.606	0.117	-0.026	
7	11	2013	14	45	192	28.2	780.9	7/11/13 15:45	26.09	0.137	27.598	0.110	-0.027	
7	11	2013	15	0	192	28	780.7	7/11/13 16:00	26.09	0.130	27.592	0.103	-0.027	
7	11	2013	15	15	192	28	780.6	7/11/13 16:15	26.08	0.127	27.588	0.099	-0.028	
7	11	2013	15	30	192	28.3	780.4	7/11/13 16:30	26.08	0.120	27.581	0.092	-0.029	
7	11	2013	15	45	192	27.8	780.3	7/11/13 16:45	26.07	0.117	27.578	0.089	-0.028	
7	11	2013	16	0	192	28.2	780.2	7/11/13 17:00	26.07	0.114	27.574	0.085	-0.029	
7	11	2013	16	15	192	28.1	780.2	7/11/13 17:15	26.07	0.114	27.574	0.085	-0.029	
7	11	2013	16	30	192	27.7	780.2	7/11/13 17:30	26.07	0.114	27.575	0.086	-0.028	
7	11	2013	16	45	192	27.6	780.1	7/11/13 17:45	26.07	0.110	27.571	0.083	-0.028	
7	11	2013	17	0	192	27.6	780	7/11/13 18:00	26.06	0.107	27.568	0.079	-0.028	
7	11	2013	17	15	192	27.6	779.9	7/11/13 18:15	26.06	0.104	27.564	0.076	-0.028	
7	11	2013	17	30	192	27.2	779.9	7/11/13 18:30	26.06	0.104	27.565	0.076	-0.027	
7	11	2013	17	45	192	26.9	779.9	7/11/13 18:45	26.06	0.104	27.566	0.077	-0.027	
7	11	2013	18	0	192	26.7	779.9	7/11/13 19:00	26.06	0.104	27.566	0.077	-0.026	
7	11	2013	18	15	192	26.4	780	7/11/13 19:15	26.06	0.107	27.570	0.082	-0.025	
7	11	2013	18	30	192	26	780.2	7/11/13 19:30	26.07	0.114	27.578	0.090	-0.024	
7	11	2013	18	45	192	25.4	780.3	7/11/13 19:45	26.07	0.117	27.583	0.094	-0.023	
7	11	2013	19	0	192	24.7	780.3	7/11/13 20:00	26.07	0.117	27.585	0.096	-0.021	
7	11	2013	19	15	192	24.3	780.5	7/11/13 20:15	26.08	0.124	27.593	0.104	-0.020	
7	11	2013	19	30	192	23.8	780.5	7/11/13 20:30	26.08	0.124	27.594	0.105	-0.019	
7	11	2013	19	45	192	23.5	780.5	7/11/13 20:45	26.08	0.124	27.594	0.106	-0.018	
7	11	2013	20	0	192	23.3	780.6	7/11/13 21:00	26.08	0.127	27.598	0.110	-0.017	
7	11	2013	20	15	192	23.1	780.6	7/11/13 21:15	26.08	0.127	27.599	0.110	-0.017	
7	11	2013	20	30	192	22.8	780.7	7/11/13 21:30	26.09	0.130	27.603	0.114	-0.016	
7	11	2013	20	45	192	22.3	780.8	7/11/13 21:45	26.09	0.134	27.608	0.119	-0.015	
7	11	2013	21	0	192	22	781	7/11/13 22:00	26.10	0.140	27.615	0.127	-0.014	
7	11	2013	21	15	192	21.9	781.1	7/11/13 22:15	26.10	0.144	27.619	0.130	-0.013	
7	11	2013	21	30	192	21.7	781.5	7/11/13 22:30	26.12	0.157	27.634	0.145	-0.012	
7	11	2013	21	45	192	20.1	782	7/11/13 22:45	26.13	0.174	27.655	0.166	-0.008	
7	11	2013	22	0	192	18.9	782.1	7/11/13 23:00	26.14	0.177	27.661	0.172	-0.005	
7	11	2013	22	15	192	17.9	782.2	7/11/13 23:15	26.14	0.180	27.667	0.178	-0.002	-22.9
7	11	2013	22	30	192	15.3	782.9	7/11/13 23:30	26.16	0.204	27.698	0.209	0.005	
7	11	2013	22	45	192	14.9	782	7/11/13 23:45	26.13	0.174	27.667	0.178	0.004	
7	11	2013	23	0	192	15.1	782.9	7/12/13 0:00	26.16	0.204	27.698	0.209	0.005	
7	11	2013	23	15	192	15.7	782.7	7/12/13 0:15	26.16	0.197	27.690	0.201	0.004	
7	11	2013	23	30	192	16	782.7	7/12/13 0:30	26.16	0.197	27.689	0.200	0.003	
7	11	2013	23	45	192	16.5	782.5	7/12/13 0:45	26.15	0.190	27.681	0.192	0.001	
7	12	2013	0	0	193	16.3	782.3	7/12/13 1:00	26.14	0.184	27.674	0.185	0.002	
7	12	2013	0	15	193	16.4	781.5	7/12/13 1:15	26.12	0.157	27.646	0.157	0.000	-24.3
7	12	2013	0	30	193	16.2	781.4	7/12/13 1:30	26.11	0.154	27.643	0.154	0.000	
7	12	2013	0	45	193	16.3	781.3	7/12/13 1:45	26.11	0.150	27.639	0.150	0.000	
7	12	2013	1	0	193	16.8	781.1	7/12/13 2:00	26.10	0.144	27.631	0.142	-0.002	
7	12	2013	1	15	193	17.5	781	7/12/13 2:15	26.10	0.140	27.625	0.137	-0.004	
7	12	2013	1	30	193	17.4	781.1	7/12/13 2:30	26.10	0.144	27.629	0.140	-0.003	
7	12	2013	1	45	193	16.6	781	7/12/13 2:45	26.10	0.140	27.627	0.139	-0.002	
7	12	2013	2	0	193	16.9	781.2	7/12/13 3:00	26.10	0.147	27.634	0.145	-0.002	
7	12	2013	2	15	193	16.7	781.2	7/12/13 3:15	26.10	0.147	27.634	0.145	-0.002	
7	12	2013	2	30	193	16.2	781.3	7/12/13 3:30	26.11	0.150	27.639	0.150	0.000	
7	12	2013	2	45	193	16.3	781.3	7/12/13 3:45	26.11	0.150	27.639	0.150	0.000	
7	12	2013	3	0	193	16.1	781.3	7/12/13 4:00	26.11	0.150	27.639	0.150	0.000	
7	12	2013	3	15	193	16.4	781.4	7/12/13 4:15	26.11	0.154	27.642	0.153	0.000	
7	12	2013	3	30	193	15.9	781.4	7/12/13 4:30	26.11	0.154	27.643	0.154	0.001	
7	12	2013	3	45	193	14.6	781.4	7/12/13 4:45	26.11	0.154	27.646	0.157	0.004	
7	12	2013	4	0	193	15.5	781.2	7/12/13 5:00	26.10	0.147	27.637	0.148	0.001	
7	12	2013	4	15	193	15.5	781.2	7/12/13 5:15	26.10	0.147	27.637	0.148	0.001	
7	12	2013	4	30	193	15.2	781.2	7/12/13 5:30	26.10	0.147	27.638	0.149	0.002	
7	12	2013	4	45	193	15.8	781.1	7/12/13 5:45	26.10	0.144	27.633	0.144	0.000	
7	12	2013	5	0	193	16.3	781.1	7/12/13 6:00	26.10	0.144	27.632	0.143	-0.001	
7	12	2013	5	15	193	17	781.3	7/12/13 6:15	26.11	0.150	27.637	0.148	-0.002	
7	12	2013	5	30	193	16.8	781.4	7/12/13 6:30	26.11	0.154	27.641	0.152	-0.001	
7	12	2013	5	45	193	15.7	781.5	7/12/13 6:45	26.12	0.157	27.647	0.158	0.001	
7	12	2013	6	0	193	16.1	781.7	7/12/13 7:00	26.12	0.164	27.653	0.165	0.001	
7	12	2013	6	15	193	17.2	781.8	7/12/13 7:15	26.13	0.167	27.654	0.166	-0.002	
7	12	2013	6	30	193	18	781.9	7/12/13 7:30	26.13	0.170	27.656	0.167	-0.003	
7	12	2013	6	45	193	18.5	782	7/12/13 7:45	26.13	0.174	27.659	0.170	-0.004	
7	12	2013	7	0	193	18.5	782	7/12/13 8:00	26.13	0.174	27.659	0.170	-0.004	
7	12	2013	7	15	193	19.1	782	7/12/13 8:15	26.13	0.174	27.657	0.168	-0.005	
7	12	2013	7	30	193	19.5	782.1	7/12/13 8:30	26.14	0.177	27.660	0.171	-0.006	
7	12	2013	7	45	193	19.8	782.2	7/12/13 8:45	26.14	0.180	27.663	0.174	-0.007	
7	12	2013	8	0	193	20.5	782.2	7/12/13 9:00	26.14	0.180	27.661	0.172	-0.008	
7	12	2013	8	15	193	20.8	782.2	7/12/13 9:15	26.14	0.180	27.660	0.172	-0.009	
7	12	2013	8	30	193	20.7	782.2	7/12/13 9:30	26.14	0.180	27.661	0.172	-0.009	
7	12	2013	8	45	193	20.9	782.2	7/12/13 9:45	26.14	0.180	27.660	0.171	-0.009	
7	12	2013	9	0	193	21.7	782.1	7/12/13 10:00	26.14	0.177	27.655	0.166	-0.011	
7	12	2013	9	15	193	22.6	782	7/12/13 10:15	26.13	0.174	27.649	0.161	-0.013	
7	12	2013	9	30	193	23.1	782	7/12/13 10:30	26.13	0.174	27.648	0.159	-0.014	
7	12	2013	9	45	193	23.7	782	7/12/13 10:45	26.13	0.174	27.647	0.158	-0.016	
7	12	2013	10	0	193	23.9	781.9	7/12/13 11:00	26.13	0.170	27.643	0.154	-0.016	
7	12	2013	10	15	193	24.6	781.7	7/12/13 11:15	26.12	0.164	27.634	0.146	-0.018	
7	12	2013	10	30	193	25	781.6	7/12/13 11:30	26.12	0.160	27.630	0.141	-0.019	
7	12	2013	10	45	193	24.7	781.5	7/12/13 11:45	26.12	0.157	27.627	0.138	-0.019	
7	12	2013	11	0	193	23.6	781.5	7/12/13 12:00	26.12	0.157	27.630	0.141	-0.016	
7	12	2013	11	15	193	19.8	781.9	7/12/13 12:15	26.13	0.170	27.652	0.163	-0.007	
7	12	2013	11	30	193	14.7	782.5	7/12/13 12:30	26.15	0.190	27.685	0.196	0.006	
7	12	2013	11	45	193	13.2	782.6	7/12/13 12:45	26.15	0.194	27.692	0.203	0.009	
7	12	2013	12	0	193	14.6	782.5	7/12/13 13:00	26.15	0.190	27.685	0.196	0.006	
7	12	2013	12	15	193	14.9	782.3	7/12/13 13:15	26.14	0.184	27.677	0.189	0.005	
7	12	2013	12	30	193	15.1	782.3	7/12/13 13:30	26.14	0.184	27.677	0.188	0.004	
7	12	2013	12	45	193	15.4	782.3	7/12/13 13:45	26.14	0.184	27.676	0.187	0.004	
7	12	2013	13	0	193	17.1	782	7/12/13 14:00	26.13	0.174	27.662	0.173	-0.001	
7	12	2013	13	15	193	18	781.3	7/12/13 14:15	26.11	0.150	27.635	0.146	-0.004	
7	12	2013	13	30	193	19.8	781	7/12/13 14:30	26.10	0.140	27.620	0.131	-0.009	
7	12	2013	13	45	193	21.5	781	7/12/13 14:45	26.10	0.140	27.616	0.128	-0.013	
7	12	2013	14	0	193	22.2	781	7/12/13 15:00	26.10	0.140	27.615	0.126	-0.014	
7	12	2013	14	15	193	22.7	781	7/12/13 15:15	26.10	0.140	27.614	0.125	-0.015	
7	12	2013	14	30	193	23.4	780.9	7/12/13 15:30	26.09	0.137	27.609	0.120	-0.017	
7	12	2013	14	45	193	24	780.8	7/12/13 15:45	26.09	0.134	27.604	0.115	-0.019	
7	12	2013	15	0	193	23.5	780.8	7/12/13 16:00	26.09	0.134	27.605	0.116	-0.017	
7	12	2013	15	15	193	22.4	780.9	7/12/13 16:15	26.09	0.137	27.611	0.122	-0.015	
7	12	2013	15	30	193	19.9	781	7/12/13 16:30	26.10	0.140	27.620	0.131	-0.009	
7	12	2013	15	45	193	19.5	781.2	7/12/13 16:45	26.10	0.147	27.628	0.139	-0.008	
7	12	2013	16	0	193	19.5	781.7	7/12/13 17:00	26.12	0.164	27.646	0.157	-0.007	
7	12	2013	16	15	193	18.8	781.7	7/12/13 17:15	26.12	0.164	27.647	0.158	-0.005	
7	12	2013	16	30	193	19	781.5	7/12/13 17:30	26.12	0.157	27.640	0.151	-0.006	
7	12	2013	16	45	193	18.6	781	7/12/13 17:45	26.10	0.140	27.623	0.134	-0.006	
7	12	2013	17	0	193	18.3	780.8	7/12/13 18:00	26.09	0.134	27.617	0.128	-0.006	
7	12	2013	17	15	193	19	780.7	7/12/13 18:15	26.09	0.130	27.611	0.123	-0.008	
7	12	2013	17	30	193	19.5	780.8	7/12/13 18:30	26.09	0.134	27.614	0.125	-0.009	
7	12	2013	17	45	193	20	780.7	7/12/13 18:45	26.09	0.130	27.609	0.120	-0.010	
7	12	2013	18	0	193	20	780.7	7/12/13 19:00	26.09	0.130	27.609	0.120	-0.010	
7	12	2013	18	15	193	19.6	780.7	7/12/13 19:15	26.09	0.130	27.610	0.121	-0.009	
7	12	2013	18	30	193	19.4	780.7	7/12/13 19:30	26.09	0.130	27.611	0.122	-0.009	
7	12	2013	18	45	193	19.3	780.8	7/12/13 19:45	26.09	0.134	27.614	0.125	-0.008	
7	12	2013	19	0	193	19.2	780.9	7/12/13 20:00	26.09	0.137	27.618	0.129	-0.008	
7	12	2013	19	15	193	19.2	780.9	7/12/13 20:15	26.09	0.137	27.618	0.129	-0.008	
7	12	2013	19	30	193	18.9	781	7/12/13 20:30	26.10	0.140	27.622	0.133	-0.007	
7	12	2013	19	45	193	18.1	781.2	7/12/13 20:45	26.10	0.147	27.631	0.142	-0.005	
7	12	2013	20	0	193	17.1	781.3	7/12/13 21:00	26.11	0.150	27.637	0.148	-0.002	
7	12	2013	20	15	193	16.8	781.4	7/12/13 21:15	26.11	0.154	27.641	0.152	-0.001	
7	12	2013	20	30	193	16.6	781.5	7/12/13 21:30	26.12	0.157	27.645	0.156	-0.001	
7	12	2013	20	45	193	16.8	781.7	7/12/13 21:45	26.12	0.164	27.652	0.163	-0.001	
7	12	2013	21	0	193	17.5	781.9	7/12/13 22:00	26.13	0.170	27.657	0.168	-0.002	
7	12	2013	21	15	193	16.9	782.1	7/12/13 22:15	26.14	0.177	27.666	0.177	0.000	
7	12	2013	21	30	193	16.4	782.2	7/12/13 22:30	26.14	0.180	27.670	0.182	0.001	
7	12	2013	21	45	193	16.4	782.4	7/12/13 22:45	26.15	0.187	27.677	0.189	0.002	
7	12	2013	22	0	193	16.5	782.4	7/12/13 23:00	26.15	0.187	27.677	0.188	0.001	
7	12	2013	22	15	193	15.8	782.5	7/12/13 23:15	26.15	0.190	27.682	0.194	0.003	
7	12	2013	22	30	193	17.1	782.6	7/12/13 23:30	26.15	0.194	27.683	0.194	0.000	
7	12	2013	22	45	193	17.2	782.7	7/12/13 23:45	26.16	0.197	27.686	0.197	0.000	
7	12	2013	23	0	193	17.7	782.7	7/13/13 0:00	26.16	0.197	27.685	0.196	-0.001	
7	12	2013	23	15	193	18	782.6	7/13/13 0:15	26.15	0.194	27.681	0.192	-0.002	
7	12	2013	23	30	193	18.6	782.5	7/13/13 0:30	26.15	0.190	27.676	0.187	-0.003	
7	12	2013	23	45	193	18	782.5	7/13/13 0:45	26.15	0.190	27.677	0.189	-0.002	
7	13	2013	0	0	194	17.5	782.5	7/13/13 1:00	26.15	0.190	27.678	0.190	-0.001	
7	13	2013	0	15	194	17.2	782.5	7/13/13 1:15	26.15	0.190	27.679	0.190	0.000	
7	13	2013	0	30	194	17.3	782.5	7/13/13 1:30	26.15	0.190	27.679	0.190	0.000	
7	13	2013	0	45	194	17.8	782.5	7/13/13 1:45	26.15	0.190	27.678	0.189	-0.001	
7	13	2013	1	0	194	17.9	782.5	7/13/13 2:00	26.15	0.190	27.678	0.189	-0.002	
7	13	2013	1	15	194	16.7	782.5	7/13/13 2:15	26.15	0.190	27.680	0.191	0.001	
7	13	2013	1	30	194	16.6	782.5	7/13/13 2:30	26.15	0.190	27.681	0.192	0.001	
7	13	2013	1	45	194	16.2	782.4	7/13/13 2:45	26.15	0.187	27.678	0.189	0.002	
7	13	2013	2	0	194	16.5	782.3	7/13/13 3:00	26.14	0.184	27.674	0.185	0.001	
7	13	2013	2	15	194	15.9	782.3	7/13/13 3:15	26.14	0.184	27.675	0.186	0.002	
7	13	2013	2	30	194	16	782.2	7/13/13 3:30	26.14	0.180	27.671	0.182	0.002	
7	13	2013	2	45	194	15.7	782.2	7/13/13 3:45	26.14	0.180	27.672	0.183	0.003	
7	13	2013	3	0	194	17	782.2	7/13/13 4:00	26.14	0.180	27.669	0.180	0.000	
7	13	2013	3	15	194	17.3	782.2	7/13/13 4:15	26.14	0.180	27.668	0.180	-0.001	
7	13	2013	3	30	194	16.8	782.2	7/13/13 4:30	26.14	0.180	27.669	0.181	0.000	
7	13	2013	3	45	194	16.1	782.3	7/13/13 4:45	26.14	0.184	27.675	0.186	0.002	
7	13	2013	4	0	194	15.8	782.4	7/13/13 5:00	26.15	0.187	27.679	0.190	0.003	
7	13	2013	4	15	194	15	782.6	7/13/13 5:15	26.15	0.194	27.688	0.199	0.005	
7	13	2013	4	30	194	15.3	782.7	7/13/13 5:30	26.16	0.197	27.691	0.202	0.005	
7	13	2013	4	45	194	15.4	782.7	7/13/13 5:45	26.16	0.197	27.690	0.202	0.004	
7	13	2013	5	0	194	15.6	782.8	7/13/13 6:00	26.16	0.200	27.693	0.205	0.004	
7	13	2013	5	15	194	15.9	782.8	7/13/13 6:15	26.16	0.200	27.693	0.204	0.003	
7	13	2013	5	30	194	15.8	782.9	7/13/13 6:30	26.16	0.204	27.697	0.208	0.004	
7	13	2013	5	45	194	15.8	782.9	7/13/13 6:45	26.16	0.204	27.697	0.208	0.004	
7	13	2013	6	0	194	16.4	783	7/13/13 7:00	26.17	0.207	27.699	0.210	0.003	
7	13	2013	6	15	194	16.8	783	7/13/13 7:15	26.17	0.207	27.698	0.209	0.002	
7	13	2013	6	30	194	17.8	783.2	7/13/13 7:30	26.17	0.214	27.703	0.214	0.000	
7	13	2013	6	45	194	19	783.2	7/13/13 7:45	26.17	0.214	27.700	0.211	-0.003	
7	13	2013	7	0	194	19.4	783.3	7/13/13 8:00	26.18	0.217	27.702	0.214	-0.004	
7	13	2013	7	15	194	19.7	783.5	7/13/13 8:15	26.18	0.224	27.709	0.220	-0.004	
7	13	2013	7	30	194	19.7	783.7	7/13/13 8:30	26.19	0.231	27.716	0.227	-0.003	

2	11	2003	1	25	100	100	TRE-7		1/11/2003 00:00	0.000	0.000	07.000	0.000	-0.000
2	11	2003	1	25	100	50	TRE-7		1/11/2003 00:00	0.000	0.000	07.000	0.000	-0.000
2	11	2003	1	25	100	100.1	TRE-7		1/11/2003 00:00	0.000	0.000	07.000	0.000	-0.000
2	11	2003	1	25	100	100.2	TRE-7		1/11/2003 00:00	0.000	0.000	07.000	0.000	-0.000
2	11	2003	1	25	100	100.3	TRE-7		1/11/2003 00:00	0.000	0.000	07.000	0.000	-0.000
2	11	2003	1	25	100	100.4	TRE-7		1/11/2003 00:00	0.000	0.000	07.000	0.000	-0.000
2	11	2003	1	25	100	100.5	TRE-7		1/11/2003 00:00	0.000	0.000	07.000	0.000	-0.000
2	11	2003	10	25	100	100.6	TRE-7		1/11/2003 12:00	0.000	0.000	07.000	0.000	-0.000
2	11	2003	10	25	100	100.7	TRE-7		1/11/2003 12:00	0.000	0.000	07.000	0.000	-0.000
2	11	2003	10	25	100	100.8	TRE-7		1/11/2003 12:00	0.000	0.000	07.000	0.000	-0.000
2	11	2003	10	25	100	100.9	TRE-7		1/11/2003 12:00	0.000	0.000	07.000	0.000	-0.000
2	11	2003	10	25	100	101	TRE-7		1/11/2003 12:00	0.000	0.000	07.000	0.000	-0.000
2	11	2003	11	25	100	101.1	TRE-7		1/11/2003 22:00	0.000	0.000	07.000	0.000	-0.000
2	11	2003	11	25	100	101.2	TRE-7		1/11/2003 22:00	0.000	0.000	07.000	0.000	-0.000
2	11	2003	11	25	100	101.3	TRE-7		1/11/2003 22:00	0.000	0.000	07.000	0.000	-0.000
2	11	2003	11	25	100	101.4	TRE-7		1/11/2003 22:00	0.000	0.000	07.000	0.000	-0.000
2	11	2003	11	25	100	101.5	TRE-7		1/11/2003 22:00	0.000	0.000	07.000	0.000	-0.000
2	11	2003	11	25	100	101.6	TRE-7		1/11/2003 22:00	0.000	0.000	07.000	0.000	-0.000
2	11	2003	11	25	100	101.7	TRE-7		1/11/2003 22:00	0.000	0.000	07.000	0.000	-0.000
2	11	2003	11	25	100	101.8	TRE-7		1/11/2003 22:00	0.000	0.000	07.000	0.000	-0.000
2	11	2003	11	25	100	101.9	TRE-7		1/11/2003 22:00	0.000	0.000	07.000	0.000	-0.000
2	11	2003	11	25	100	102	TRE-7		1/11/2003 22:00	0.000	0.000	07.000	0.000	-0.000
2	11	2003	11	25	100	102.1	TRE-7		1/11/2003 22:00	0.000	0.000	07.000	0.000	-0.000
2	11	2003	11	25	100	102.2	TRE-7		1/11/2003 22:00	0.000	0.000	07.000	0.000	-0.000
2	11	2003	11	25	100	102.3	TRE-7		1/11/2003 22:00	0.000	0.000	07.000	0.000	-0.000
2	11	2003	11	25	100	102.4	TRE-7		1/11/2003 22:00	0.000	0.000	07.000	0.000	-0.000
2	11	2003	11	25	100	102.5	TRE-7		1/11/2003 22:00	0.000	0.000	07.000	0.000	-0.000
2	11	2003	11	25	100	102.6	TRE-7		1/11/2003 22:00	0.000	0.000	07.000	0.000	-0.000
2	11	2003	11	25	100	102.7	TRE-7		1/11/2003 22:00	0.000	0.000	07.000	0.000	-0.000
2	11	2003	11	25	100	102.8	TRE-7		1/11/2003 22:00	0.000	0.000	07.000	0.000	-0.000
2	11	2003	11	25	100	102.9	TRE-7		1/11/2003 22:00	0.000	0.000	07.000	0.000	-0.000
2	11	2003	11	25	100	103	TRE-7		1/11/2003 22:00	0.000	0.000	07.000	0.000	-0.000
2	11	2003	11	25	100	103.1	TRE-7		1/11/2003 22:00	0.000	0.000	07.000	0.000	-0.000
2	11	2003	11	25	100	103.2	TRE-7		1/11/2003 22:00	0.000	0.000	07.000	0.000	-0.000
2	11	2003	11	25	100	103.3	TRE-7		1/11/2003 22:00	0.000	0.000	07.000	0.000	-0.000
2	11	2003	11	25	100	103.4	TRE-7		1/11/2003 22:00	0.000	0.000	07.000	0.000	-0.000
2	11	2003	11	25	100	103.5	TRE-7		1/11/2003 22:00	0.000	0.000	07.000	0.000	-0.000
2	11	2003	11	25	100	103.6	TRE-7		1/11/2003 22:00	0.000	0.000	07.000	0.000	-0.000
2	11	2003	11	25	100	103.7	TRE-7		1/11/2003 22:00	0.000	0.000	07.000	0.000	-0.000
2	11	2003	11	25	100	103.8	TRE-7		1/11/2003 22:00	0.000	0.000	07.000	0.000	-0.000
2	11	2003	11	25	100	103.9	TRE-7		1/11/2003 22:00	0.000	0.000	07.000	0.000	-0.000
2	11	2003	11	25	100	104	TRE-7		1/11/2003 22:00	0.000	0.000	07.000	0.000	-0.000
2	11	2003	11	25	100	104.1	TRE-7		1/11/2003 22:00	0.000	0.000	07.000	0.000	-0.000
2	11	2003	11	25	100	104.2	TRE-7		1/11/2003 22:00	0.000	0.000	07.000	0.000	-0.000
2	11	2003	11	25	100	104.3	TRE-7		1/11/2003 22:00	0.000	0.000	07.000	0.000	-0.000
2	11	2003	11	25	100	104.4	TRE-7		1/11/2003 22:00	0.000	0.000	07.000	0.000	-0.000
2	11	2003	11	25	100	104.5	TRE-7		1/11/2003 22:00	0.000	0.000	07.000	0.000	-0.000
2	11	2003	11	25	100	104.6	TRE-7		1/11/2003 22:00	0.000	0.000	07.000	0.000	-0.000
2	11	2003	11	25	100	104.7	TRE-7		1/11/2003 22:00	0.000	0.000	07.000	0.000	-0.000
2	11	2003	11	25	100	104.8	TRE-7		1/11/2003 22:00	0.000	0.000	07.000	0.000	-0.000
2	11	2003	11	25	100	104.9	TRE-7		1/11/2003 22:00	0.000	0.000	07.000	0.000	-0.000
2	11	2003	11	25	100	105	TRE-7		1/11/2003 22:00	0.000	0.000	07.000	0.000	-0.000
2	11	2003	11	25	100	105.1	TRE-7		1/11/2003 22:00	0.000	0.000	07.000	0.000	-0.000
2	11	2003	11	25	100	105.2	TRE-7		1/11/2003 22:00	0.000	0.000	07.000	0.000	-0.000
2	11	2003	11	25	100	105.3	TRE-7		1/11/2003 22:00	0.000	0.000	07.000	0.000	-0.000
2	11	2003	11	25	100	105.4	TRE-7		1/11/2003 22:00	0.000	0.000	07.000	0.000	-0.000
2	11	2003	11	25	100	105.5	TRE-7		1/11/2003 22:00	0.000	0.000	07.000	0.000	-0.000
2	11	2003	11	25	100	105.6	TRE-7		1/11/2003 22:00	0.000	0.000	07.000	0.000	-0.000
2	11	2003	11	25	100	105.7	TRE-7		1/11/2003 22:00	0.000	0.000	07.000	0.000	-0.000
2	11	2003	11	25	100	105.8	TRE-7		1/11/2003 22:00	0.000	0.000	07.000	0.000	-0.000
2	11	2003	11	25	100	105.9	TRE-7		1/11/2003 22:00	0.000	0.000	07.000	0.000	-0.000
2	11	2003	11	25	100	106	TRE-7		1/11/2003 22:00	0.000	0.000	07.000	0.000	-0.000
2	11	2003	11	25	100	106.1	TRE-7		1/11/2003 22:00	0.000	0.000	07.000	0.000	-0.000
2	11	2003	11	25	100	106.2	TRE-7		1/11/2003 22:00	0.000	0.000	07.000	0.000	-0.000
2	11	2003	11	25	100	106.3	TRE-7		1/11/2003 22:00	0.000	0.000	07.000	0.000	-0.000
2	11	2003	11	25	100	106.4	TRE-7		1/11/2003 22:00	0.000	0.000	07.000	0.000	-0.000
2	11	2003	11	25	100	106.5	TRE-7		1/11/2003 22:00	0.000	0.000	07.000	0.000	-0.000
2	11	2003	11	25	100	106.6	TRE-7		1/11/2003 22:00	0.000	0.000	07.000	0.000	-0.000
2	11	2003	11	25	100	106.7	TRE-7		1/11/2003 22:00	0.000	0.000	07.000	0.000	-0.000
2	11	2003	11	25	100	106.8	TRE-7		1/11/2003 22:00	0.000	0.000	07.000	0.000	-0.000
2	11	2003	11	25	100	106.9	TRE-7		1/11/2003 22:00	0.000	0.000	07.000	0.000	-0.000
2	11	2003	11	25	100	107	TRE-7		1/11/2003 22:00	0.000	0.000	07.000	0.000	-0.000
2	11	2003	11	25	100	107.1	TRE-7		1/11/2003 22:00	0.000	0.000	07.000	0.000	-0.000
2	11	2003	11	25	100	107.2	TRE-7		1/11/2003 22:00	0.000	0.000	07.000	0.000	-0.000
2	11	2003	11	25	100	107.3	TRE-7		1/11/2003 22:00	0.000	0.000	07.000	0.000	-0.000
2	11	2003	11	25	100	107.4	TRE-7		1/11/2003 22:00	0.000	0.000	07.000	0.000	-0.000
2	11	2003	11	25	100	107.5	TRE-7		1/11/2003 22:00	0.000	0.000	07.000	0.000	-0.000
2	11	2003	11	25	100	107.6	TRE-7		1/11/2003 22:00	0.000	0.000	07.000	0.000	-0.000
2	11	2003	11	25	100	107.7	TRE-7		1/11/2003 22:00	0.000	0.000	07.000	0.000	-0.000
2	11	2003	11	25	100	107.8	TRE-7		1/11/2003 22:00	0.000	0.000	07.000	0.000	-0.000
2	11	2003	11	25	100	107.9	TRE-7		1/11/2003 22:00	0.000	0.000	07.000	0.000	-0.000
2	11	2003	11	25	100	108	TRE-7		1/11/2003 22:00	0.000	0.000	07.000	0.000	-0.000
2	11	2003	11	25	100	108.1	TRE-7		1/11/2003 22:00	0.000	0.000	07.000	0.000	-0.000
2	11	2003	11	25	100	108.2	TRE-7		1/11/2003 22:00	0.000	0.000	07.000	0.000	-0.000
2	11	2003	11	25	100	108.3	TRE-7		1/11/2003 22:00	0.000	0.000	07.000	0.000	-0.000
2	11	2003	11	25	100	108.4	TRE-7		1/11/2003 22:00	0.000	0.000	07.000	0.000	-0.000
2	11	2003	11	25	100	108.5	TRE-7		1/11/2003 22:00	0.000	0.000	07.000	0.000	-0.000
2	11	2003	11	25	100	108.6	TRE-7		1/11/2003 22:00	0.000	0.000	07.000	0.000	-0.000
2	11	2003	11	25	100	108.7	TRE-7		1/11/2003 22:00	0.000	0.000	07.000	0.000	-0.000
2	11	2003	11	25	100	108.8	TRE-7		1/11/2003 22:00	0.000	0.000	07.000	0.000	-0.000
2	11	2003	11	25	100	108.9	TRE-7		1/11/2003 22:00	0.000	0.000	07.000	0.000	-0.000
2	11	2003	11	25	100	109	TRE-7		1/11/2003 22:00	0.000	0.000	07.000	0.000	-0.000
2	11	2003	11	25	100	109.1	TRE-7		1/11/2003 22:00	0.000	0.000	07.000	0.000	-0.000
2	11	2003	11	25	100	109.2	TRE-7		1/11/2003 22:00	0.000	0.000	07.000	0.000	-0.000
2	11	2003	11	25	100	109.3	TRE-7		1/11/2003 22:00	0.000	0.000	07.000	0.000	-0.000
2	11	2003	11	25	100	109.4	TRE-7		1/11/2003 22:00	0.000	0.000	07.000	0.000	-0.000
2	11	2003	11	25	100	109.5	TRE-7		1/11/2003 22:00	0.000	0.000	07.000	0.000	-0.000
2	11	2003	11	25	100	109.6	TRE-7		1/11/2003 22:00	0.000	0.000	07.000	0.000	-0.000
2	11	2003	11	25	100	109.7	TRE-7		1/11/2003 22:00	0.000	0.000	07.000	0.000	-0.000
2	11	2003	11	25	100	109.8	TRE-7		1/11/2003 22:00	0.000	0.000	07.000	0.000	-0.000
2	11	2003	11	25	100	109.9	TRE-7		1/11/2003 22:00	0.000	0.000	07.000	0.000	-0.000
2	11	2003	11	25	100	110	TRE-7		1/11/2003 22:00	0.000	0.000	07.000	0.000	-0.000
2	11	2003	11	25	100	110.1	TRE-7		1/11/2003 22:00	0.000	0.000	07.000	0.000	-0.000
2	11	2003	11	25	100	110.2	TRE-7		1/11/2003 22:00	0.000	0.000	07.000	0.000	-0.000
2	11	2003	11	25	100	110.3	TRE-7		1/11/2003 22:00	0.000	0.000	07.000	0.000	-0.000
2	11	2003	11	25	100	110.4	TRE-7		1/11/2003 22:00	0.000	0.000	07.000	0.000	-0.000
2	11	2003	11	25	100	110.5	TRE-7		1/11/2003 22:00	0.000	0.000	07.000	0.000	-0.000
2	11	2003	11	25	100	110.6	TRE-7		1/11/2003 22:00	0.000	0.000	07.000	0.000	-0.000
2	11	2003	11	25	100	110.7	TRE-7		1/11/2003 22:00	0.000	0.000	07.000	0.000	-0.000
2	11	2003	11	25	100	110.8	TRE-7		1/11/2003 22:00	0.000	0.000	07.000	0.000	-0.000
2	11	2003	11	25	100	110.9	TRE-7		1/11/2003 22:00	0.000	0.000	07.000	0.000	-0.000
2	11	2003	11	25	100	111	TRE-7		1/11/2003 22:00	0.000	0.000	07.000	0.000	-0.000
2	11	2003	11	25	100	111.1	TRE-7		1/11/2003 22:00	0.000	0.000	07.000	0.000	-0.000
2	11	2003	11	25	100	111.2	TRE-7		1/11/2003 22:00	0.000	0.000	07.000	0.000	-0.000
2	11	2003	11	25	100	111.3	TRE-7		1/11/2003 22:00	0.000	0.000	07.000	0.000	-0.000
2	11	2003	11	25	100	111.4	TRE-7		1/11/2003 22:00	0.000	0.000	07.000	0.000	-0.000
2	11	2003	11	25	100	111.5	TRE-7		1/11/2003 22:00	0.000	0.000	07.000	0.000	-0.000
2	11	2003	11	25	100	111.6	TRE-7		1/11/2003 22:00	0.000	0.000	07.000	0.000	-0.000
2	11	2003	11	25	100	111.7	TRE-7		1/11/2003 22:00	0.000	0.000	07.000	0.000	-0.000
2	11	2003	11	25	100	111.8	TRE-7		1/11/2003 22:00	0.000	0.000	07.000	0.000	-0.000
2	11	2003	11	25	100	111.9	TRE-7		1/11/2003 22:00	0.000	0.000	07.000	0.000	-0.000
2	11	2003	11	25	100	112	TRE-7		1/11/2003 22:00	0.000	0.000	07.000	0.000	-0.000
2	11	2003	11	25	100	112.1	TRE-7		1/11/2003 22:00	0.000	0.000	07.000	0.000	-0.000
2	11	2003	11	25	100	112.2	TRE-7		1/11/2003 22:00	0.000	0.000	07.000	0.000	-0.000
2	11	2003	11	25	100	112.3	TRE-7		1/11/2003 22:00	0.000	0.000	07.000	0.000	-0.000
2	11	2003	11	25	100	112.4	TRE-7		1/11/2003 22:00	0.000	0.000	07.000	0.000	-0.000
2	11	2003	11	25	100	112.5	TRE-7		1/11/2003 22:00	0.000	0.000	07.000	0.000	-0.000
2	11	2003	11	25	100	112.6	TRE-7		1/11/2003 22:00	0.000	0.000	07.000	0.000	-0.000
2	11	2003	11	25	100	112.7	TRE-7		1/11/2003 22:00	0.000	0.000	07.000	0.000	-0.000
2	11	2003	11	25	100	112.8	TRE-7		1/11/2003 22:00	0.000	0.000	07.000	0.000	-0.000
2	11	2003	11	25	100	112.9	TRE-7		1/11/2003 22:00	0.000	0.000	07.000	0.000	-0.000
2	11	2003	11	25	100	113	TRE-7		1/11/2003 22:00	0.000	0.000	07.000	0.000	-0.000
2	11	2003	11	25	100	113.1	TRE-7		1/11/2003 22:00	0.000	0.000	07.000	0.000	-0.000
2	11	2003	11	25	100	113.2	TRE-7		1/11/2003 22:00	0.000	0.000	07.000	0.000	-0.000
2	11	2003	11	25	100	113.3	TRE-7		1/11/2003 22:00	0.000	0.000	07.000	0.000	-0.000
2	11	2003	11	25	100	113.4	TRE-7		1/11/2003 22:00	0.000	0.000	07.000	0.000	-0.000
2	11	2003	11	25	100	113.5	TRE-7		1/11/2003 22:00	0.000	0.000	07.000	0.000	-0.000
2	11	2003	11	25	100	113.6	TRE-7		1/11/2003 22:00	0.000	0.000	07.000	0.000	-0.000
2	11	2003	11	25	100	113.7	TRE-7		1/11/2003 22:00	0.000	0.000	07.000	0.000	-0.000
2	11	2003	11	25	100	113.8	TRE-7		1/11/2003 22:00	0.000	0.000	07.000	0.000	-0.000
2	11	2003	11	25	100	113.9	TRE-7		1/11/2003 22:00	0.000	0.000	07.000	0.000	-0.000
2	11	2003	11	25	100	114	TRE-7		1/11/2003 22:00	0.000	0.000	07.000	0.000	-0.000
2	11	2003	11	25	100	114.1	TRE-7		1/11/2003 22:00	0.000	0.000	07.000	0.000	-0.000
2	11	2003	11	25	100	114.2	TRE-7		1/11/2003 22:00	0.000	0.000	07.000	0.000	-0.000
2	11	2003	11	25	100	114.3	TRE-7		1/11/2003 22:00	0.000	0.000	07.000	0.000	-0.000
2	11	2003	11	25	100	114.4	TRE-7		1/11/2003 22:00	0.000	0.000	07.000	0.000	-0.000
2	11	2003	11	25	100	114.5	TRE-7		1/11/2003 22:00	0.000	0.000	07.000	0.000	-0.000
2	11	2003	11	25	100	114.6	TRE-7		1/11/2003 22:00	0.000	0.000	07.000	0.000	-0.000
2	11	2003	11	25	100	114.7	TRE-7		1/11/2003 22:00	0.000	0.000	07.000	0.000	-0.000
2	11	2003	11	25	100	114.8	TRE-7		1/11/2003 22:00	0.000	0.000	07.000	0.000	-0.000
2	11	2003	11	25	100	114.9	TRE-7		1/11/2003 22:00	0.000	0.000	07.000	0.000	-0.000
2	11	2003	11	25	100	115	TRE-7		1/11/2003 22:00	0.000	0.000	07.000	0.000	-0.000
2	11	2003	11	25	100	115.1	TRE-7		1/11/2003 22:00	0.000	0.000	07.000	0.000	-0.000
2	11	2003	11	25	100	115.2	TRE-7		1/11/2003 22:00	0.000	0.000	07.000	0.000	-0.000
2	11	2003	11	25	100	115.3	TRE-7		1/11/2003 22:00	0.000	0.000	07.000	0.000	-0.000
2	11	2003	11	25	100	115.4	TRE-7		1/11/2003 22:00	0.000	0.000	07.000	0.000	-0.000
2	11	2003	11	25	100	115.5	TRE-7		1/11/2003 22:00	0.000	0.000	07.000	0.000	-0.000
2	11	2003	11	25	100	115.6	TRE-7		1/11/2003 22:00	0.000	0.000	07.000	0.000	-0.000
2	11	2003	11	25	100	115.7	TRE-7		1/11/2003 22:00	0.000	0.000	07.000	0.000	-0.000
2	11	2003	11	25	100	115.8	TRE-7		1/11/2003 22:00	0.000	0.000	07.000	0.000	-0.000
2	11	2003	11	25	100	115.9	TRE-7		1/11/2003 22:00	0.000	0.000	07.000	0.000	-0.000
2	11	2003	11	25	100	116	TRE-7		1/11/2003 22:00	0.000	0.000	07.000	0.000	-0.000
2	11	2003	11	25	100	116.1	TRE-7		1/11/2003 22:00	0.000	0.000	07.000	0.000	-0.000
2	11	2003	11	25	100	116.2	TRE-7		1/11/2003 22:00	0.000	0.000	07.000	0.000	-0.000
2	11	2003	11	25	100	116.3	TRE-7		1/11/2003 22:00	0.000	0.000	07.000	0.000	-0.000
2	11	2003	11	25	100	116.4	TRE-7		1/11/2003 22:00	0.000	0.000	07.000	0.000	-0.000
2	11	2003	11	25	100	116.5	TRE-7		1/11/2003 22:00	0.000	0.000	07.000	0.000	-0.000
2	11	2003	11	25	100	116.6	TRE-7		1/11/2003 22:00	0.000	0.000	07.000	0.000	-0.000
2	11	2003	11	25	100	116.7	TRE-7		1/11/2003 22:00	0.000	0.000	07.000	0.000	-0.000
2	11	2003	11	25	100	116.8	TRE-7		1/11/2003 22:00	0.000	0.000	07.000	0.000	-0.000
2	11	2003	11	25	100	116.9	TRE-7		1/11/2003 22:00	0.000	0.000	07.000	0.000	-0.000
2	11	2003	11	25	100	117	TRE-7		1/11/2003 22:00	0.000	0.000	07.000	0.000	-0.000
2	11	2003	11	25	100	117.1	TRE-7		1/11/2003 22:00	0.000	0.000	07.000	0.000	-0.000
2	11	2003	11	25	100	117.2	TRE-7		1/11/2003 22:00	0.000	0.000	07.000	0.000	-0.000
2	11	2003	11	25	100	117.3	TRE-7		1/11/2003 22:00	0.000	0.000	07.000	0.000	-0.000
2	11	2003	11	25	100	117.4	TRE-7		1/11/2003 22:00	0.000	0.000	07.000	0.000	-0.000
2	11	2003	11	25	100	117.5	TRE-7		1/11/2003 22:00	0.000	0.000	07.000	0.000	-0.000
2	11	2003	11	25	100	117.6	TRE-7		1/11/2003 22:00	0.000	0.000	07.000	0.000	-0.000
2	11	2003	11	25	100	117.7	TRE-7		1/11/2003 22:00	0.000	0.000	07.000	0.000	-0.000
2	11	2003	11	25	100	117.8	TRE-7		1/11/2003 22:00	0.000	0.000	07.000	0.000	-0.000
2	11	2003	11	25	100	117.9	TRE-7		1/11/2003 22:00	0.000	0.000	07.000	0.000	-0.000
2	11	2003	11	25	100	118	TRE-7		1/11/2003 22:00	0.000	0.000	07.000	0.000	-0.000
2	11	2003	11	25	100	118.1	TRE-7		1/11/2003 22:00	0.000	0.000	07.000	0.000	-0.000
2	11	2003	11	25	100	118.2	TRE-7		1/11/2003 22:00	0.000	0.000	07.000	0.000	-0.000
2	11	2003	11	25	100	118.3	TRE-7		1/11/2003 22:00	0.000	0.000	07.000	0.000	-0.000
2	11	2003	11	25	100	118.4	TRE-7		1/11/2003 22:00	0.000	0.000	07.000	0.000	-0.000
2	11	2003	11	25	100	118.5	TRE-7		1/11/2003 22:00	0.000	0.000	07.000	0.000	-0.000
2	11	2003	11	25	100	118.6	TRE-7		1/11/2003 22:00	0.000	0.000	07.000	0.000	-0.000
2	11	2003	11	25	100	118.7	TRE-7		1/11/2003 22:00	0.000	0.000	07.000	0.000	-0.000
2	11	2003	11	25	100	118.8	TRE-7		1/11/2003 22:00	0.000	0.000	07.000	0.000	-0.000
2	11	2003	11

7	17	2013	13	30	198	19.8	786.3	7/17/13 14:30	26.28	0.317	27.808	0.319	0.001
7	17	2013	13	45	198	19.8	786.2	7/17/13 14:45	26.27	0.314	27.804	0.315	0.001
7	17	2013	14	0	198	20.1	786.1	7/17/13 15:00	26.27	0.311	27.800	0.311	0.000
7	17	2013	14	15	198	20.4	786.1	7/17/13 15:15	26.27	0.311	27.799	0.310	0.000
7	17	2013	14	30	198	20.4	786	7/17/13 15:30	26.27	0.307	27.796	0.307	-0.001
7	17	2013	14	45	198	20.1	786	7/17/13 15:45	26.27	0.307	27.796	0.308	0.000
7	17	2013	15	0	198	20.1	785.8	7/17/13 16:00	26.26	0.301	27.789	0.300	0.000
7	17	2013	15	15	198	21	785.7	7/17/13 16:15	26.26	0.297	27.784	0.295	-0.002
7	17	2013	15	30	198	21.2	785.6	7/17/13 16:30	26.25	0.294	27.780	0.291	-0.003
7	17	2013	15	45	198	20.9	785.5	7/17/13 16:45	26.25	0.291	27.777	0.288	-0.003
7	17	2013	16	0	198	21	785.4	7/17/13 17:00	26.25	0.287	27.773	0.284	-0.003
7	17	2013	16	15	198	21.4	785.3	7/17/13 17:15	26.24	0.284	27.769	0.280	-0.004
7	17	2013	16	30	198	21	785.2	7/17/13 17:30	26.24	0.281	27.766	0.277	-0.003
7	17	2013	16	45	198	20.5	785.2	7/17/13 17:45	26.24	0.281	27.767	0.278	-0.002
7	17	2013	17	0	198	20.4	785.1	7/17/13 18:00	26.24	0.277	27.764	0.275	-0.002
7	17	2013	17	15	198	20.1	785	7/17/13 18:15	26.23	0.274	27.761	0.272	-0.002
7	17	2013	17	30	198	19.6	785	7/17/13 18:30	26.23	0.274	27.762	0.273	-0.001
7	17	2013	17	45	198	20	784.9	7/17/13 18:45	26.23	0.271	27.758	0.269	-0.002
7	17	2013	18	0	198	20.2	785	7/17/13 19:00	26.23	0.274	27.761	0.272	-0.002
7	17	2013	18	15	198	20.1	785	7/17/13 19:15	26.23	0.274	27.761	0.272	-0.002
7	17	2013	18	30	198	19.2	785.2	7/17/13 19:30	26.24	0.281	27.770	0.281	0.001
7	17	2013	18	45	198	18.6	785.3	7/17/13 19:45	26.24	0.284	27.775	0.286	0.002
7	17	2013	19	0	198	18.2	785.5	7/17/13 20:00	26.25	0.291	27.783	0.294	0.003
7	17	2013	19	15	198	18	785.6	7/17/13 20:15	26.25	0.294	27.787	0.298	0.004
7	17	2013	19	30	198	17.8	785.7	7/17/13 20:30	26.26	0.297	27.791	0.302	0.005
7	17	2013	19	45	198	17.4	785.8	7/17/13 20:45	26.26	0.301	27.795	0.307	0.006
7	17	2013	20	0	198	16.9	786	7/17/13 21:00	26.27	0.307	27.804	0.315	0.007
7	17	2013	20	15	198	16.4	786.3	7/17/13 21:15	26.28	0.317	27.815	0.327	0.009
7	17	2013	20	30	198	16	786.5	7/17/13 21:30	26.28	0.324	27.823	0.335	0.010
7	17	2013	20	45	198	15.9	786.7	7/17/13 21:45	26.29	0.331	27.831	0.342	0.011
7	17	2013	21	0	198	15.6	786.8	7/17/13 22:00	26.29	0.334	27.835	0.346	0.012
7	17	2013	21	15	198	15.4	787	7/17/13 22:15	26.30	0.341	27.843	0.354	0.013
7	17	2013	21	30	198	15.2	787.1	7/17/13 22:30	26.30	0.344	27.847	0.358	0.013
7	17	2013	21	45	198	15	787.1	7/17/13 22:45	26.30	0.344	27.847	0.358	0.014
7	17	2013	22	0	198	14.9	787.1	7/17/13 23:00	26.30	0.344	27.847	0.358	0.014
7	17	2013	22	15	198	14.9	787.1	7/17/13 23:15	26.30	0.344	27.847	0.358	0.014
7	17	2013	22	30	198	14.7	787	7/17/13 23:30	26.30	0.341	27.844	0.355	0.014
7	17	2013	22	45	198	14.5	787	7/17/13 23:45	26.30	0.341	27.845	0.356	0.015
7	17	2013	23	0	198	14.6	787	7/18/13 0:00	26.30	0.341	27.844	0.356	0.015
7	17	2013	23	15	198	14.5	787.1	7/18/13 0:15	26.30	0.344	27.848	0.359	0.015
7	17	2013	23	30	198	14.2	787.1	7/18/13 0:30	26.30	0.344	27.849	0.360	0.016
7	17	2013	23	45	198	14.1	787.2	7/18/13 0:45	26.31	0.348	27.853	0.364	0.016
7	18	2013	0	0	199	14.1	787.2	7/18/13 1:00	26.31	0.348	27.853	0.364	0.016
7	18	2013	0	15	199	13.8	787.2	7/18/13 1:15	26.31	0.348	27.853	0.364	0.017
7	18	2013	0	30	199	13.5	787	7/18/13 1:30	26.30	0.341	27.847	0.358	0.017
7	18	2013	0	45	199	13.4	787	7/18/13 1:45	26.30	0.341	27.847	0.358	0.018
7	18	2013	1	0	199	13.3	786.8	7/18/13 2:00	26.29	0.334	27.840	0.352	0.017
7	18	2013	1	15	199	13.1	786.7	7/18/13 2:15	26.29	0.331	27.837	0.348	0.018
7	18	2013	1	30	199	12.7	786.6	7/18/13 2:30	26.29	0.327	27.835	0.346	0.018
7	18	2013	1	45	199	12.4	786.4	7/18/13 2:45	26.28	0.321	27.828	0.339	0.019
7	18	2013	2	0	199	12.2	786.2	7/18/13 3:00	26.27	0.314	27.822	0.333	0.019
7	18	2013	2	15	199	12.3	786	7/18/13 3:15	26.27	0.307	27.814	0.326	0.018
7	18	2013	2	30	199	12.1	786	7/18/13 3:30	26.27	0.307	27.815	0.326	0.019
7	18	2013	2	45	199	11.5	786	7/18/13 3:45	26.27	0.307	27.816	0.327	0.020
7	18	2013	3	0	199	11.1	785.8	7/18/13 4:00	26.26	0.301	27.810	0.321	0.021
7	18	2013	3	15	199	10.9	785.7	7/18/13 4:15	26.26	0.297	27.807	0.318	0.021
7	18	2013	3	30	199	11	785.6	7/18/13 4:30	26.25	0.294	27.803	0.315	0.020
7	18	2013	3	45	199	10.5	785.6	7/18/13 4:45	26.25	0.294	27.805	0.316	0.022
7	18	2013	4	0	199	10.2	785.7	7/18/13 5:00	26.26	0.297	27.809	0.320	0.023
7	18	2013	4	15	199	10.2	785.8	7/18/13 5:15	26.26	0.301	27.812	0.323	0.023
7	18	2013	4	30	199	10.2	785.8	7/18/13 5:30	26.26	0.301	27.812	0.323	0.023
7	18	2013	4	45	199	10.3	785.9	7/18/13 5:45	26.26	0.304	27.816	0.327	0.023
7	18	2013	5	0	199	10.5	785.9	7/18/13 6:00	26.26	0.304	27.815	0.326	0.022
7	18	2013	5	15	199	9.8	786	7/18/13 6:15	26.27	0.307	27.820	0.332	0.024
7	18	2013	5	30	199	10.5	786	7/18/13 6:30	26.27	0.307	27.819	0.330	0.022
7	18	2013	5	45	199	11.6	786	7/18/13 6:45	26.27	0.307	27.816	0.327	0.020
7	18	2013	6	0	199	12.8	785.9	7/18/13 7:00	26.26	0.304	27.810	0.321	0.017
7	18	2013	6	15	199	13.6	785.9	7/18/13 7:15	26.26	0.304	27.808	0.319	0.015
7	18	2013	6	30	199	14	785.9	7/18/13 7:30	26.26	0.304	27.807	0.318	0.014
7	18	2013	6	45	199	14.3	785.8	7/18/13 7:45	26.26	0.301	27.803	0.314	0.013
7	18	2013	7	0	199	14.6	785.9	7/18/13 8:00	26.26	0.304	27.805	0.317	0.013
7	18	2013	7	15	199	14.7	785.9	7/18/13 8:15	26.26	0.304	27.805	0.316	0.012
7	18	2013	7	30	199	15.5	785.9	7/18/13 8:30	26.26	0.304	27.803	0.315	0.010
7	18	2013	7	45	199	15.8	785.8	7/18/13 8:45	26.26	0.301	27.799	0.310	0.010
7	18	2013	8	0	199	16	785.8	7/18/13 9:00	26.26	0.301	27.799	0.310	0.009
7	18	2013	8	15	199	16.3	785.8	7/18/13 9:15	26.26	0.301	27.798	0.309	0.008
7	18	2013	8	30	199	16.9	785.7	7/18/13 9:30	26.26	0.297	27.793	0.304	0.007
7	18	2013	8	45	199	17.2	785.7	7/18/13 9:45	26.26	0.297	27.792	0.304	0.006
7	18	2013	9	0	199	17.6	785.4	7/18/13 10:00	26.25	0.287	27.781	0.292	0.005
7	18	2013	9	15	199	18.3	785.3	7/18/13 10:15	26.24	0.284	27.776	0.287	0.003
7	18	2013	9	30	199	18.8	785.2	7/18/13 10:30	26.24	0.281	27.771	0.282	0.002
7	18	2013	9	45	199	19.2	785.1	7/18/13 10:45	26.24	0.277	27.767	0.278	0.000
7	18	2013	10	0	199	19.8	785.1	7/18/13 11:00	26.24	0.277	27.765	0.276	-0.001
7	18	2013	10	15	199	20.3	785.1	7/18/13 11:15	26.24	0.277	27.764	0.275	-0.002
7	18	2013	10	30	199	20.3	785	7/18/13 11:30	26.23	0.274	27.761	0.272	-0.002
7	18	2013	10	45	199	20.9	784.9	7/18/13 11:45	26.23	0.271	27.756	0.267	-0.004
7	18	2013	11	0	199	21	784.8	7/18/13 12:00	26.23	0.267	27.752	0.263	-0.004
7	18	2013	11	15	199	21.8	784.7	7/18/13 12:15	26.22	0.264	27.747	0.258	-0.006
7	18	2013	11	30	199	22.2	784.6	7/18/13 12:30	26.22	0.261	27.742	0.253	-0.007
7	18	2013	11	45	199	22.6	784.5	7/18/13 12:45	26.22	0.257	27.738	0.249	-0.008
7	18	2013	12	0	199	22.8	784.3	7/18/13 13:00	26.21	0.251	27.730	0.241	-0.009
7	18	2013	12	15	199	23.2	784.3	7/18/13 13:15	26.21	0.251	27.729	0.241	-0.010
7	18	2013	12	30	199	23.8	784.1	7/18/13 13:30	26.20	0.244	27.721	0.232	-0.012
7	18	2013	12	45	199	23.7	784	7/18/13 13:45	26.20	0.241	27.718	0.229	-0.012
7	18	2013	13	0	199	24.1	783.9	7/18/13 14:00	26.20	0.237	27.713	0.224	-0.013
7	18	2013	13	15	199	24.3	783.7	7/18/13 14:15	26.19	0.231	27.706	0.217	-0.014
7	18	2013	13	30	199	24.6	783.5	7/18/13 14:30	26.18	0.224	27.698	0.209	-0.015
7	18	2013	13	45	199	24.8	783.4	7/18/13 14:45	26.18	0.221	27.694	0.205	-0.015
7	18	2013	14	0	199	24.6	783.2	7/18/13 15:00	26.17	0.214	27.687	0.199	-0.015
7	18	2013	14	15	199	25	783	7/18/13 15:15	26.17	0.207	27.680	0.191	-0.016
7	18	2013	14	30	199	25.1	783	7/18/13 15:30	26.17	0.207	27.679	0.190	-0.017
7	18	2013	14	45	199	25.1	782.8	7/18/13 15:45	26.16	0.200	27.672	0.183	-0.017
7	18	2013	15	0	199	25.4	782.6	7/18/13 16:00	26.15	0.194	27.665	0.176	-0.018
7	18	2013	15	15	199	25.2	782.5	7/18/13 16:15	26.15	0.190	27.661	0.173	-0.018
7	18	2013	15	30	199	25.5	782.3	7/18/13 16:30	26.14	0.184	27.654	0.165	-0.019
7	18	2013	15	45	199	25.4	782.2	7/18/13 16:45	26.14	0.180	27.650	0.162	-0.019
7	18	2013	16	0	199	25.4	782	7/18/13 17:00	26.13	0.174	27.643	0.154	-0.019
7	18	2013	16	15	199	25	781.9	7/18/13 17:15	26.13	0.170	27.641	0.152	-0.019
7	18	2013	16	30	199	25	781.7	7/18/13 17:30	26.12	0.164	27.634	0.145	-0.019
7	18	2013	16	45	199	24.7	781.6	7/18/13 17:45	26.12	0.160	27.631	0.142	-0.019
7	18	2013	17	0	199	24.4	781.6	7/18/13 18:00	26.12	0.160	27.631	0.143	-0.018
7	18	2013	17	15	199	24	781.7	7/18/13 18:15	26.12	0.164	27.636	0.147	-0.017
7	18	2013	17	30	199	24.3	781.7	7/18/13 18:30	26.12	0.164	27.635	0.146	-0.017
7	18	2013	17	45	199	23.9	781.8	7/18/13 18:45	26.13	0.167	27.639	0.151	-0.016
7	18	2013	18	0	199	23.5	781.9	7/18/13 19:00	26.13	0.170	27.644	0.155	-0.015
7	18	2013	18	15	199	23	782	7/18/13 19:15	26.13	0.174	27.649	0.160	-0.014
7	18	2013	18	30	199	23	782	7/18/13 19:30	26.13	0.174	27.649	0.160	-0.014
7	18	2013	18	45	199	22.5	782.1	7/18/13 19:45	26.14	0.177	27.653	0.164	-0.013
7	18	2013	19	0	199	22.3	782.2	7/18/13 20:00	26.14	0.180	27.657	0.168	-0.012
7	18	2013	19	15	199	21.8	782.3	7/18/13 20:15	26.14	0.184	27.662	0.173	-0.011
7	18	2013	19	30	199	21.3	782.4	7/18/13 20:30	26.15	0.187	27.666	0.178	-0.010
7	18	2013	19	45	199	21	782.4	7/18/13 20:45	26.15	0.187	27.667	0.178	-0.009
7	18	2013	20	0	199	20.5	782.6	7/18/13 21:00	26.15	0.194	27.675	0.186	-0.007
7	18	2013	20	15	199	20.1	782.8	7/18/13 21:15	26.16	0.200	27.683	0.194	-0.006
7	18	2013	20	30	199	19.8	782.8	7/18/13 21:30	26.16	0.200	27.684	0.195	-0.005
7	18	2013	20	45	199	19.6	782.9	7/18/13 21:45	26.16	0.204	27.688	0.199	-0.005
7	18	2013	21	0	199	19.4	783	7/18/13 22:00	26.17	0.207	27.692	0.203	-0.004
7	18	2013	21	15	199	19.1	783.2	7/18/13 22:15	26.17	0.214	27.700	0.211	-0.003
7	18	2013	21	30	199	18.9	783.3	7/18/13 22:30	26.18	0.217	27.704	0.215	-0.002
7	18	2013	21	45	199	18.4	783.4	7/18/13 22:45	26.18	0.221	27.708	0.219	-0.001
7	18	2013	22	0	199	18	783.4	7/18/13 23:00	26.18	0.221	27.709	0.220	0.000
7	18	2013	22	15	199	18.5	783.3	7/18/13 23:15	26.18	0.217	27.705	0.216	-0.002
7	18	2013	22	30	199	18.2	783.3	7/18/13 23:30	26.18	0.217	27.705	0.216	-0.001
7	18	2013	22	45	199	17.6	783.4	7/18/13 23:45	26.18	0.221	27.710	0.221	0.001
7	18	2013	23	0	199	17.9	783.5	7/19/13 0:00	26.18	0.224	27.713	0.224	0.000
7	18	2013	23	15	199	17.5	783.5	7/19/13 0:15	26.18	0.224	27.714	0.225	0.001
7	18	2013	23	30	199	16.9	783.5	7/19/13 0:30	26.18	0.224	27.715	0.226	0.003
7	18	2013	23	45	199	16.7	783.4	7/19/13 0:45	26.18	0.221	27.712	0.223	0.003
7	19	2013	0	0	200	16.4	783.4	7/19/13 1:00	26.18	0.221	27.713	0.224	0.003
7	19	2013	0	15	200	16.9	783.4	7/19/13 1:15	26.18	0.221	27.712	0.223	0.002
7	19	2013	0	30	200	17.4	783.4	7/19/13 1:30	26.18	0.221	27.711	0.222	0.001
7	19	2013	0	45	200	17.4	783.4	7/19/13 1:45	26.18	0.221	27.711	0.222	0.001
7	19	2013	1	0	200	17.1	783.3	7/19/13 2:00	26.18	0.217	27.708	0.219	0.002
7	19	2013	1	15	200	17	783.2	7/19/13 2:15	26.17	0.214	27.704	0.216	0.002
7	19	2013	1	30	200	16.6	783.2	7/19/13 2:30	26.17	0.214	27.705	0.216	0.003
7	19	2013	1	45	200	16.4	783	7/19/13 2:45	26.17	0.207	27.699	0.210	0.003
7	19	2013	2	0	200	15.7	783	7/19/13 3:00	26.17	0.207	27.700	0.211	0.004
7	19	2013	2	15	200	15.6	782.9	7/19/13 3:15	26.16	0.204	27.697	0.208	0.004
7	19	2013	2	30	200	15.5	782.9	7/19/13 3:30	26.16	0.204	27.697	0.208	0.005
7	19	2013	2	45	200	15	782.9	7/19/13 3:45	26.16	0.204	27.698	0.210	0.006
7	19	2013	3	0	200	14.8	782.9	7/19/13 4:00	26.16	0.204	27.699	0.210	0.006
7	19	2013	3	15	200	14.7	783	7/19/13 4:15	26.17	0.207	27.703	0.214	0.007
7	19	2013	3	30	200	14.7	783	7/19/13 4:30	26.17	0.207	27.703	0.214	0.007
7	19	2013	3	45	200	14.3	783.1	7/19/13 4:45	26.17	0.211	27.707	0.218	0.008
7	19	2013	4	0	200	13.7	783.1	7/19/13 5:00	26.17	0.211	27.708	0.220	0.009
7	19	2013	4	15	200	14.3	783.1	7/19/13 5:15	26.17	0.211	27.707	0.218	0.008
7	19	2013	4	30	200	14	783.1	7/19/13 5:30	26.17	0.211	27.708	0.219	0.008
7	19	2013	4	45	200	13.2	783.1	7/19/13 5:45	26.17	0.211	27.710	0.221	0.010
7	19	2013	5	0	200	13.2	783.1	7/19/13 6:00	26.17	0.211	27.710	0.221	0.010
7	19	2013	5	15	200	13.2	783.2	7/19/13 6:15	26.17	0.214	27.713	0.224	0.010
7	19	2013	5	30	200	13.1	783.2	7/19/13 6:30	26.17	0.214	27.713	0.225	0.011
7	19	2013	5	45	200	13.7	783.3	7/19/13 6:45	26.18	0.217	27.716	0.227	0.010
7	19	2013	6	0	200	14.7	783.3	7/19/13 7:00	26.18	0.217	27.713	0.224	0.007
7	19	2013	6	15	200	15.2	783.4	7/19/13 7:15	26.18	0.221	27.716	0.227	0.006
7	19	2013	6	30	200	15.7	783.5	7/19/13 7:30	26.18	0.224	27.718	0.229	0.005
7	19	2013	6	45	200	16.4	783.5	7/19/13 7:45	26.18	0.224	27.716	0.228	0.004
7	19	2013	7	0	200	17	783.6	7/19/13 8:00	26.19	0.227	27.719	0.230	0.002
7	19	2013	7	15	200	17.7	783.6	7/19/13 8:15	26.19	0.227	27.717	0.228	0.001
7	19	2013	7	30	200	18.1	783.6	7/19/13 8:30	26.19	0.227	27.716	0.227	0.000
7	19	2013	7	45	200	18.4	783.6	7/19/13 8:45	26.19	0.227	27.715	0.227	-0.001
7	19	2013	8	0	200	18.8	783.6	7/19/13 9:00	26.19	0.227	27.714	0.226	-0.002
7	19	2013	8	15	200	19.3	783.5	7/19/13 9:15	26.18	0.224	27.710	0.221	-0.003
7	19	2013	8	30	200	19.8	783.4	7/19/13 9:30	26.18	0.221	27.705	0.216	-0.004
7	19	2013	8	45	200	20.2	783.4	7/19/13 9:45	26.18	0.221	27.704	0.215	-0.005
7	19	2013	9	0	200	20.6	783.4	7/19/13 10:00	26.18	0.221	27.703	0.215	-0.006
7	19	2013	9	15	200	21.1	783.2	7/19/13 10:15	26.17	0.214	27.695	0.206	-0.008
7	19	2013	9	30	200	21.6	783.1	7/19/13 10:30	26.17	0.211	27.691	0.202	-0.009
7	19	2013	9	45	200	22	783	7/19/13 10:45	26.17	0.207	27.686	0.197	-0.010
7	19	2013	10	0	200	22.1	783	7/19/13 11:00	26.17	0.207	27.686	0.197	-0.010
7	19	2013	10	15	200	22.6	783	7/19/13 11:15	26.17	0.207	27.685	0.196	-0.011
7	19	2013	10	30	200	22.6	782.9	7/19/13 11:30	26.16	0.204	27.681	0.192	-0.011
7	19	2013	10	45	200	23.4	782.8	7/19/13 11:45	26.16	0.200	27.676	0.187	-0.013
7	19	2013	11	0	200	23.6	782.7	7/19/13 12:00	26.16	0.197	27.672	0.183	-0.014
7	19	2013	11	15	200	23.9	782.4	7/19/13 12:15	26.15	0.187	27.661	0.172	-0.015
7	19	2013	11	30	200	24.8	782.3	7/19/13 12:30	26.14	0.184	27.655	0.166	-0.017
7	19	2013	11	45	200	25.1	782.2	7/19/13 12:45	26.14	0.180	27.651	0.162	-0.018
7	19	2013	12	0	200	25.2	782	7/19/13 13:00	26.13	0.174	27.644	0.155	-0.019
7	19	2013	12	15	200	25	781.8	7/19/13 13:15	26.13	0.167	27.637	0.148	-0.019
7	19	2013	12	30	200	26	781.6	7/19/13 13:30	26.12	0.160	27.628	0.139	-0.021
7	19	2013	12	45	200	26.5	781.4	7/19/13 13:45	26.11	0.154	27.620	0.131	-0.023
7	19	2013	13	0	200	25.8	781.1	7/19/13 14:00	26.10	0.144	27.611	0.122	-0.022
7	19	2013	13	15	200	25	781.3	7/19/13 14:15	26.11	0.150	27.619	0.131	-0.020
7	19	2013	13	30	200	25	781.4	7/19/13 14:30	26.11	0.154	27.623	0.134	-0.020
7	19	2013	13	45	200	25.3	781.5	7/19/13 14:45	26.12	0.157	27.626	0.137	-0.020
7	19	2013	14	0	200	25.1	781.3	7/19/13 15:00	26.11	0.150	27.619	0.130	-0.020
7	19	2013	14	15	200	25.6	780.9	7/19/13 15:15	26.09	0.137	27.604	0.115	-0.022
7	19	2013	14	30	200	26.3	780.6	7/19/13 15:30	26.08	0.127	27.592	0.103	-0.024
7	19	2013	14	45	200	25.9	780.6	7/19/13 15:45	26.08	0.127	27.593	0.104	-0.023
7	19	2013	15	0	200	25.8	780.5	7/19/13 16:00	26.08	0.124	27.589	0.101	-0.023
7	19	2013	15	15	200	25	780.5	7/19/13 16:15	26.08	0.124	27.591	0.102	-0.021
7	19	2013	15	30	200	24.2	780.5	7/19/13 16:30	26.08	0.124	27.593	0.104	-0.020
7	19	2013	15	45	200	23.5	780.7	7/19/13 16:45	26.09	0.130	27.601	0.113	-0.018
7	19	2013	16	0	200	22.5	780.8	7/19/13 17:00	26.09	0.134	27.607	0.118	-0.015
7	19	2013	16	15	200	21.8	781	7/19/13 17:15	26.10	0.140	27.616	0.127	-0.013
7	19	2013	16	30	200	20.9	781.2	7/19/13 17:30	26.10	0.147	27.625	0.136	-0.011
7	19	2013	16	45	200	20.7	781.1	7/19/13 17:45	26.10	0.144	27.622	0.133	-0.011
7	19	2013	17	0	200	20.6	781	7/19/13 18:00	26.10	0.140	27.618	0.130	-0.011
7	19	2013	17	15	200	20.5	781	7/19/13 18:15	26.10	0.140	27.619	0.130	-0.010
7	19	2013	17	30	200	20.1	780.8	7/19/13 18:30	26.09	0.134	27.613	0.124	-0.010
7	19	2013	17	45	200	19.8	780.8	7/19/13 18:45	26.09	0.134	27.613	0.124	-0.009
7	19	2013	18	0	200	19.6	780.9	7/19/13 19:00	26.09	0.137	27.617	0.128	-0.009
7	19	2013	18	15	200	19.8	781.1	7/19/13 19:15	26.10	0.144	27.624	0.135	-0.009
7	19	2013	18	30	200	19.6	781.1	7/19/13 19:30	26.10	0.144	27.624	0.135	-0.008
7	19	2013	18	45	200	19	781.2	7/19/13 19:45	26.10	0.147	27.629	0.140	-0.007
7	19	2013	19	0	200	18.6	781.4	7/19/13 20:00	26.11	0.154	27.637	0.148	-0.005
7	19	2013	19	15	200	18.5	781.7	7/19/13 20:15	26.12	0.164	27.648	0.159	-0.005
7	19	2013	19	30	200	18.1	781.7	7/19/13 20:30	26.12	0.164	27.649	0.160	-0.004
7	19	2013	19	45	200	17.6	781.8	7/19/13 20:45	26.13	0.167	27.654	0.165	-0.002
7	19	2013	20	0	200	18	781.7	7/19/13 21:00	26.12	0.164	27.649	0.160	-0.004
7	19	2013	20	15	200	18.7	781.5	7/19/13 21:15	26.12	0.157	27.640	0.152	-0.005
7	19	2013	20	30	200	19.2	781.5	7/19/13 21:30	26.12	0.157	27.639	0.150	-0.007
7	19	2013	20	45	200	19.4	781.6	7/19/13 21:45	26.12	0.160	27.642	0.154	-0.007
7	19	2013	21	0	200	19.5	781.8	7/19/13 22:00	26.13	0.167	27.649	0.160	-0.007
7	19	2013	21	15	200	19.2	781.9	7/19/13 22:15	26.13	0.170	27.653	0.165	-0.006
7	19	2013	21	30	200	19.1	782.1	7/19/13 22:30	26.14	0.177	27.661	0.172	-0.005
7	19	2013	21	45	200	18.8	782.2	7/19/13 22:45	26.14	0.180	27.665	0.176	-0.004
7	19	2013	22	0	200	18.4	782.3	7/19/13 23:00	26.14	0.184	27.669	0.181	-0.003
7	19	2013	22	15	200	18.2	782.5	7/19/13 23:15	26.15	0.190	27.677	0.188	-0.002
7	19	2013	22	30	200	18	782.7	7/19/13 23:30	26.16	0.197	27.684	0.196	-0.002
7	19	2013	22	45	200	18	782.8	7/19/13 23:45	26.16	0.200	27.688	0.199	-0.001
7	19	2013	23	0	200	17.9	782.7	7/20/13 0:00	26.16	0.197	27.685	0.196	-0.001
7	19	2013	23	15	200	17.4	782.8	7/20/13 0:15	26.16	0.200	27.689	0.200	0.000
7	19	2013	23	30	200	16.9	783	7/20/13 0:30	26.17	0.207	27.698	0.209	0.002
7	19	2013	23	45	200	16.7	782.9	7/20/13 0:45	26.16	0.204	27.694	0.206	0.002
7	20	2013	0	0	201	16.9	782.8	7/20/13 1:00	26.16	0.200	27.690	0.202	0.001
7	20	2013	0	15	201	17.3	782.7	7/20/13 1:15	26.16	0.197	27.686	0.197	0.000
7	20	2013	0	30	201	17.3	782.7	7/20/13 1:30	26.16	0.197	27.686	0.197	0.000
7	20	2013	0	45	201	17.3	782.7	7/20/13 1:45	26.16	0.197	27.686	0.197	0.000
7	20	2013	1	0	201	17.3	782.5	7/20/13 2:00	26.15	0.190	27.679	0.190	0.000
7	20	2013	1	15	201	16.6	782.4	7/20/13 2:15	26.15	0.187	27.677	0.188	0.001
7	20	2013	1	30	201	16	782.3	7/20/13 2:30	26.14	0.184	27.675	0.186	0.002
7	20	2013	1	45	201	15.6	782.2	7/20/13 2:45	26.14	0.180	27.672	0.183	0.003
7	20	2013	2	0	201	15.2	782.2	7/20/13 3:00	26.14	0.180	27.673	0.184	0.004
7	20	2013	2	15	201	14.9	782	7/20/13 3:15	26.13	0.174	27.667	0.178	0.004
7	20	2013	2	30	201	14.9	781.8	7/20/13 3:30	26.13	0.167	27.660	0.171	0.004
7	20	2013	2	45	201	15.1	781.8	7/20/13 3:45	26.13	0.167	27.659	0.170	0.003
7	20	2013	3	0	201	14.7	781.8	7/20/13 4:00	26.13	0.167	27.660	0.171	0.004
7	20	2013	3	15	201	14.4	781.7	7/20/13 4:15	26.12	0.164	27.657	0.168	0.005
7	20	2013	3	30	201	14.6	781.7	7/20/13 4:30	26.12	0.164	27.657	0.168	0.004
7	20	2013	3	45	201	14.5	781.7	7/20/13 4:45	26.12	0.164	27.657	0.168	0.005
7	20	2013	4	0	201	14.1	781.7	7/20/13 5:00	26.12	0.164	27.658	0.169	0.005
7	20	2013	4	15	201	14.2	781.6	7/20/13 5:15	26.12	0.160	27.654	0.165	0.005
7	20	2013	4	30	201	14.2	781.5	7/20/13 5:30	26.12	0.157	27.651	0.162	0.005
7	20	2013	4	45	201	14.4	781.4	7/20/13 5:45	26.11	0.154	27.647	0.158	0.004
7	20	2013	5	0	201	14.6	781.4	7/20/13 6:00	26.11	0.154	27.646	0.157	0.004
7	20	2013	5	15	201	14.8	781.3	7/20/13 6:15	26.11	0.150	27.642	0.153	0.003
7	20	2013	5	30	201	15.3	781.2	7/20/13 6:30	26.10	0.147	27.638	0.149	0.002
7	20	2013	5	45	201	15.9	781.3	7/20/13 6:45	26.11	0.150	27.640	0.151	0.000
7	20	2013	6	0	201	16.4	781.4	7/20/13 7:00	26.11	0.154	27.642	0.153	0.000
7	20	2013	6	15	201	16.7	781.4	7/20/13 7:15	26.11	0.154	27.641	0.153	-0.001
7	20	2013	6	30	201	16.8	781.5	7/20/13 7:30	26.12	0.157	27.645	0.156	-0.001
7	20	2013	6	45	201	16.3	781.7	7/20/13 7:45	26.12	0.164	27.653	0.164	0.000
7	20	2013	7	0	201	16.2	781.7	7/20/13 8:00	26.12	0.164	27.653	0.164	0.001
7	20	2013	7	15	201	16.4	781.6	7/20/13 8:15	26.12	0.160	27.649	0.160	0.000
7	20	2013	7	30	201	17	781.7	7/20/13 8:30	26.12	0.164	27.651	0.162	-0.001
7	20	2013	7	45	201	17.3	781.7	7/20/13 8:45	26.12	0.164	27.651	0.162	-0.002
7	20	2013	8	0	201	17.8	781.6	7/20/13 9:00	26.12	0.160	27.646	0.157	-0.003
7	20	2013	8	15	201	18.3	781.6	7/20/13 9:15	26.12	0.160	27.645	0.156	-0.004
7	20	2013	8	30	201	19.3	781.5	7/20/13 9:30	26.12	0.157	27.639	0.150	-0.007
7	20	2013	8	45	201	19.8	781.5	7/20/13 9:45	26.12	0.157	27.638	0.149	-0.008
7	20	2013	9	0	201	20.4	781.5	7/20/13 10:00	26.12	0.157	27.637	0.148	-0.009
7	20	2013	9	15	201	20.8	781.5	7/20/13 10:15	26.12	0.157	27.636	0.147	-0.010
7	20	2013	9	30	201	21.1	781.5	7/20/13 10:30	26.12	0.157	27.635	0.146	-0.011
7	20	2013	9	45	201	21	781.5	7/20/13 10:45	26.12	0.157	27.635	0.146	-0.011
7	20	2013	10	0	201	21.4	781.4	7/20/13 11:00	26.11	0.154	27.631	0.142	-0.012
7	20	2013	10	15	201	22.2	781.3	7/20/13 11:15	26.11	0.150	27.626	0.137	-0.014
7	20	2013	10	30	201	22.5	781.2	7/20/13 11:30	26.10	0.147	27.621	0.133	-0.015
7	20	2013	10	45	201	22.9	781.1	7/20/13 11:45	26.10	0.144	27.617	0.128	-0.016
7	20	2013	11	0	201	22.8	781	7/20/13 12:00	26.10	0.140	27.614	0.125	-0.016
7	20	2013	11	15	201	23.3	780.8	7/20/13 12:15	26.09	0.134	27.605	0.117	-0.017
7	20	2013	11	30	201	23.5	780.6	7/20/13 12:30	26.08	0.127	27.598	0.109	-0.018
7	20	2013	11	45	201	23.3	780.5	7/20/13 12:45	26.08	0.124	27.595	0.106	-0.018
7	20	2013	12	0	201	23.9	780.4	7/20/13 13:00	26.08	0.120	27.590	0.101	-0.019
7	20	2013	12	15	201	23.9	780.1	7/20/13 13:15	26.07	0.110	27.579	0.091	-0.020
7	20	2013	12	30	201	24.7	779.8	7/20/13 13:30	26.06	0.100	27.567	0.078	-0.022
7	20	2013	12	45	201	24.9	779.7	7/20/13 13:45	26.05	0.097	27.563	0.074	-0.023
7	20	2013	13	0	201	25.1	779.5	7/20/13 14:00	26.05	0.090	27.556	0.067	-0.023
7	20	2013	13	15	201	24.8	779.4	7/20/13 14:15	26.04	0.087	27.553	0.064	-0.023
7	20	2013	13	30	201	25.8	779.3	7/20/13 14:30	26.04	0.084	27.547	0.058	-0.025
7	20	2013	13	45	201	25.8	779.2	7/20/13 14:45	26.04	0.080	27.543	0.055	-0.026
7	20	2013	14	0	201	24.8	779	7/20/13 15:00	26.03	0.074	27.539	0.050	-0.024
7	20	2013	14	15	201	25.5	778.7	7/20/13 15:15	26.02	0.063	27.526	0.038	-0.026
7	20	2013	14	30	201	26.3	778.4	7/20/13 15:30	26.01	0.053	27.514	0.025	-0.028
7	20	2013	14	45	201	26.4	778.3	7/20/13 15:45	26.01	0.050	27.510	0.022	-0.029
7	20	2013	15	0	201	26.3	778.4	7/20/13 16:00	26.01	0.053	27.514	0.025	-0.028
7	20	2013	15	15	201	26.2	778.5	7/20/13 16:15	26.01	0.057	27.518	0.029	-0.028
7	20	2013	15	30	201	25.2	778.5	7/20/13 16:30	26.01	0.057	27.520	0.031	-0.026
7	20	2013	15	45	201	25.2	778.4	7/20/13 16:45	26.01	0.053	27.516	0.028	-0.026
7	20	2013	16	0	201	25.2	778.3	7/20/13 17:00	26.01	0.050	27.513	0.024	-0.026
7	20	2013	16	15	201	24.9	778.1	7/20/13 17:15	26.00	0.043	27.507	0.018	-0.026
7	20	2013	16	30	201	24.3	778.2	7/20/13 17:30	26.00	0.047	27.511	0.023	-0.024
7	20	2013	16	45	201	23.9	778.3	7/20/13 17:45	26.01	0.050	27.516	0.027	-0.023
7	20	2013	17	0	201	23.5	778.3	7/20/13 18:00	26.01	0.050	27.517	0.028	-0.022
7	20	2013	17	15	201	22.9	778.5	7/20/13 18:15	26.01	0.057	27.525	0.036	-0.021
7	20	2013	17	30	201	22.8	778.6	7/20/13 18:30	26.02	0.060	27.529	0.040	-0.020
7	20	2013	17	45	201	22.5	779.1	7/20/13 18:45	26.03	0.077	27.547	0.058	-0.019
7	20	2013	18	0	201	22.4	779.3	7/20/13 19:00	26.04	0.084	27.554	0.066	-0.018
7	20	2013	18	15	201	21.3	779.5	7/20/13 19:15	26.05	0.090	27.564	0.075	-0.015
7	20	2013	18	30	201	17.9	779.8	7/20/13 19:30	26.06	0.100	27.582	0.093	-0.007
7	20	2013	18	45	201	17.4	779.8	7/20/13 19:45	26.06	0.100	27.583	0.094	-0.006
7	20	2013	19	0	201	17.7	779.8	7/20/13 20:00	26.06	0.100	27.583	0.094	-0.007
7	20	2013	19	15	201	17.7	779.9	7/20/13 20:15	26.06	0.104	27.586	0.097	-0.006
7	20	2013	19	30	201	17.9	779.8	7/20/13 20:30	26.06	0.100	27.582	0.093	-0.007
7	20	2013	19	45	201	18.2	779.3	7/20/13 20:45	26.04	0.084	27.564	0.075	-0.009
7	20	2013	20	0	201	18.9	778.8	7/20/13 21:00	26.02	0.067	27.544	0.056	-0.011
7	20	2013	20	15	201	19.1	779	7/20/13 21:15	26.03	0.074	27.551	0.062	-0.011
7	20	2013	20	30	201	19	779.8	7/20/13 21:30	26.06	0.100	27.580	0.091	-0.009
7	20	2013	20	45	201	18.8	780	7/20/13 21:45	26.06	0.107	27.587	0.098	-0.009
7	20	2013	21	0	201	18.5	780.2	7/20/13 22:00	26.07	0.114	27.595	0.106	-0.008
7	20	2013	21	15	201	18.3	780.3	7/20/13 22:15	26.07	0.117	27.599	0.110	-0.007
7	20	2013	21	30	201	18.2	780.2	7/20/13 22:30	26.07	0.114	27.596	0.107	-0.007
7	20	2013	21	45	201	18.4	780.1	7/20/13 22:45	26.07	0.110	27.592	0.103	-0.008
7	20	2013	22	0	201	18.5	780	7/20/13 23:00	26.06	0.107	27.588	0.099	-0.008
7	20	2013	22	15	201	18.5	779.8	7/20/13 23:15	26.06	0.100	27.581	0.092	-0.008
7	20	2013	22	30	201	18.7	780	7/20/13 23:30	26.06	0.107	27.587	0.099	-0.008
7	20	2013	22	45	201	18	780.2	7/20/13 23:45	26.07	0.114	27.596	0.107	-0.006
7	20	2013	23	0	201	18.2	780.3	7/21/13 0:00	26.07	0.117	27.599	0.110	-0.007
7	20	2013	23	15	201	18.1	780.4	7/21/13 0:15	26.08	0.120	27.603	0.114	-0.006
7	20	2013	23	30	201	17.9	780.4	7/21/13 0:30	26.08	0.120	27.603	0.114	-0.006
7	20	2013	23	45	201	17.7	780.3	7/21/13 0:45	26.07	0.117	27.600	0.111	-0.006
7	21	2013	0	0	202	17.6	780	7/21/13 1:00	26.06	0.107	27.590	0.101	-0.006
7	21	2013	0	15	202	17.5	779.8	7/21/13 1:15	26.06	0.100	27.583	0.094	-0.006
7	21	2013	0	30	202	17.1	779.7	7/21/13 1:30	26.05	0.097	27.580	0.092	-0.005
7	21	2013	0	45	202	16.6	779.7	7/21/13 1:45	26.05	0.097	27.581	0.093	-0.004
7	21	2013	1	0	202	16.3	779.8	7/21/13 2:00	26.06	0.100	27.586	0.097	-0.003
7	21	2013	1	15	202	16.5	779.9	7/21/13 2:15	26.06	0.104	27.589	0.100	-0.004
7	21	2013	1	30	202	16.7	779.9	7/21/13 2:30	26.06	0.104	27.588	0.100	-0.004
7	21	2013	1	45	202	16.8	779.8	7/21/13 2:45	26.06	0.100	27.585	0.096	-0.005
7	21	2013	2	0	202	16.6	779.8	7/21/13 3:00	26.06	0.100	27.585	0.096	-0.004
7	21	2013	2	15	202	16.5	779.7	7/21/13 3:15	26.05	0.097	27.582	0.093	-0.004
7	21	2013	2	30	202	16.2	779.8	7/21/13 3:30	26.06	0.100	27.586	0.097	-0.003
7	21	2013	2	45	202	16	779.7	7/21/13 3:45	26.05	0.097	27.583	0.094	-0.003
7	21	2013	3	0	202	15.8	779.6	7/21/13 4:00	26.05	0.094	27.580	0.091	-0.003
7	21	2013	3	15	202	15.7	779.6	7/21/13 4:15	26.05	0.094	27.580	0.091	-0.002
7	21	2013	3	30	202	15.7	779.5	7/21/13 4:30	26.05	0.090	27.576	0.088	-0.003
7	21	2013	3	45	202	15.6	779.6	7/21/13 4:45	26.05	0.094	27.580	0.091	-0.002
7	21	2013	4	0	202	15.8	779.7	7/21/13 5:00	26.05	0.097	27.583	0.094	-0.002
7	21	2013	4	15	202	16	779.7	7/21/13 5:15	26.05	0.097	27.583	0.094	-0.003
7	21	2013	4	30	202	15.6	779.9	7/21/13 5:30	26.06	0.104	27.591	0.102	-0.002
7	21	2013	4	45	202	15.4	780	7/21/13 5:45	26.06	0.107	27.595	0.106	-0.001
7	21	2013	5	0	202	15.3	780	7/21/13 6:00	26.06	0.107	27.595	0.106	-0.001
7	21	2013	5	15	202	15.3	780	7/21/13 6:15	26.06	0.107	27.595	0.106	-0.001
7	21	2013	5	30	202	15.7	780	7/21/13 6:30	26.06	0.107	27.594	0.105	-0.002
7	21	2013	5	45	202	16.1	780.1	7/21/13 6:45	26.07	0.110	27.597	0.108	-0.002
7	21	2013	6	0	202	15.9	780.3	7/21/13 7:00	26.07	0.117	27.604	0.115	-0.001
7	21	2013	6	15	202	17	780.5	7/21/13 7:15	26.08	0.124	27.609	0.120	-0.004
7	21	2013	6	30	202	18.3	780.5	7/21/13 7:30	26.08	0.124	27.606	0.117	-0.007
7	21	2013	6	45	202	18.3	780.5	7/21/13 7:45	26.08	0.124	27.606	0.117	-0.007
7	21	2013	7	0	202	18.6	780.5	7/21/13 8:00	26.08	0.124	27.605	0.116	-0.007
7	21	2013	7	15	202	19.1	780.4	7/21/13 8:15	26.08	0.120	27.601	0.112	-0.009
7	21	2013	7	30	202	19.5	780.4	7/21/13 8:30	26.08	0.120	27.600	0.111	-0.009
7	21	2013	7	45	202	20.1	780.6	7/21/13 8:45	26.08	0.127	27.605	0.117	-0.010
7	21	2013	8	0	202	20.3	780.7	7/21/13 9:00	26.09	0.130	27.609	0.120	-0.011
7	21	2013	8	15	202	21	780.6	7/21/13 9:15	26.08	0.127	27.603	0.115	-0.012
7	21	2013	8	30	202	21.6	780.6	7/21/13 9:30	26.08	0.127	27.602	0.113	-0.014
7	21	2013	8	45	202	21.6	780.6	7/21/13 9:45	26.08	0.127	27.602	0.113	-0.014
7	21	2013	9	0	202	21.5	780.6	7/21/13 10:00	26.08	0.127	27.602	0.113	-0.013
7	21	2013	9	15	202	21.9	780.6	7/21/13 10:15	26.08	0.127	27.601	0.113	-0.014
7	21	2013	9	30	202	22.1	780.7	7/21/13 10:30	26.09	0.130	27.605	0.116	-0.015
7	21	2013	9	45	202	22.4	780.7	7/21/13 10:45	26.09	0.130	27.604	0.115	-0.015
7	21	2013	10	0	202	22.8	780.8	7/21/13 11:00	26.09	0.134	27.607	0.118	-0.016
7	21	2013	10	15	202	23.4	780.7	7/21/13 11:15	26.09	0.130	27.602	0.113	-0.017
7	21	2013	10	30	202	23.8	780.7	7/21/13 11:30	26.09	0.130	27.601	0.112	-0.018
7	21	2013	10	45	202	24	780.6	7/21/13 11:45	26.08	0.127	27.597	0.108	-0.019
7	21	2013	11	0	202	24.5	780.5	7/21/13 12:00	26.08	0.124	27.592	0.103	-0.020
7	21	2013	11	15	202	24.6	780.4	7/21/13 12:15	26.08	0.120	27.588	0.100	-0.021
7	21	2013	11	30	202	24.7	780.3	7/21/13 12:30	26.07	0.117	27.585	0.096	-0.021
7	21	2013	11	45	202	25.2	780.1	7/21/13 12:45	26.07	0.110	27.577	0.088	-0.023
7	21	2013	12	0	202	25.1	780	7/21/13 13:00	26.06	0.107	27.573	0.084	-0.022
7	21	2013	12	15	202	25.1	779.8	7/21/13 13:15	26.06	0.100	27.566	0.077	-0.023
7	21	2013	12	30	202	24.7	779.8	7/21/13 13:30	26.06	0.100	27.567	0.078	-0.022
7	21	2013	12	45	202	24.5	779.7	7/21/13 13:45	26.05	0.097	27.564	0.075	-0.022
7	21	2013	13	0	202	24.5	779.5	7/21/13 14:00	26.05	0.090	27.557	0.068	-0.022
7	21	2013	13	15	202	25.5	779.3	7/21/13 14:15	26.04	0.084	27.548	0.059	-0.025
7	21	2013	13	30	202	27	779.1	7/21/13 14:30	26.03	0.077	27.537	0.049	-0.028
7	21	2013	13	45	202	26.7	779	7/21/13 14:45	26.03	0.074	27.534	0.046	-0.028
7	21	2013	14	0	202	27.3	778.8	7/21/13 15:00	26.02	0.067	27.526	0.037	-0.030
7	21	2013	14	15	202	27.6	778.6	7/21/13 15:15	26.02	0.060	27.518	0.030	-0.031
7	21	2013	14	30	202	27.1	778.5	7/21/13 15:30	26.01	0.057	27.516	0.027	-0.030
7	21	2013	14	45	202	25.9	778.4	7/21/13 15:45	26.01	0.053	27.515	0.026	-0.027
7	21	2013	15	0	202	25.3	778.5	7/21/13 16:00	26.01	0.057	27.520	0.031	-0.026
7	21	2013	15	15	202	24.2	778.8	7/21/13 16:15	26.02	0.067	27.533	0.044	-0.023
7	21	2013	15	30	202	20.2	779.1	7/21/13 16:30	26.03	0.077	27.552	0.063	-0.014
7	21	2013	15	45	202	19.8	779.1	7/21/13 16:45	26.03	0.077	27.553	0.064	-0.013
7	21	2013	16	0	202	20.6	778.8	7/21/13 17:00	26.02	0.067	27.541	0.052	-0.015
7	21	2013	16	15	202	21.4	779	7/21/13 17:15	26.03	0.074	27.546	0.057	-0.016
7	21	2013	16	30	202	21.2	779.5	7/21/13 17:30	26.05	0.090	27.564	0.075	-0.015
7	21	2013	16	45	202	19.9	780	7/21/13 17:45	26.06	0.107	27.585	0.096	-0.011
7	21	2013	17	0	202	19.8	780.2	7/21/13 18:00	26.07	0.114	27.592	0.103	-0.010
7	21	2013	17	15	202	18.9	780.4	7/21/13 18:15	26.08	0.120	27.601	0.112	-0.008
7	21	2013	17	30	202	17.8	780.4	7/21/13 18:30	26.08	0.120	27.604	0.115	-0.006
7	21	2013	17	45	202	17.6	780.7	7/21/13 18:45	26.09	0.130	27.615	0.126	-0.005
7	21	2013	18	0	202	18.3	780.8	7/21/13 19:00	26.09	0.134	27.617	0.128	-0.006
7	21	2013	18	15	202	17.6	780.8	7/21/13 19:15	26.09	0.134	27.618	0.129	-0.004
7	21	2013	18	30	202	18.2	781	7/21/13 19:30	26.10	0.140	27.624	0.135	-0.005
7	21	2013	18	45	202	17.6	781	7/21/13 19:45	26.10	0.140	27.625	0.136	-0.004
7	21	2013	19	0	202	17.5	780.7	7/21/13 20:00	26.09	0.130	27.615	0.126	-0.004

2	21	2003	23	21	200	1028	798.1		2003/23/20	0.000	0.100	27.821	0.110	-2.000
2	21	2003	23	21	200	1029	798.1		2003/23/20	0.017	0.110	27.821	0.110	-2.000
2	21	2003	23	21	200	1031	798.1		2003/23/20	0.033	0.110	27.821	0.110	-2.000
2	21	2003	23	21	200	1032	798.1		2003/23/20	0.050	0.110	27.821	0.110	-2.000
2	21	2003	23	21	200	1034	798.1		2003/23/20	0.067	0.110	27.821	0.110	-2.000
2	21	2003	23	21	200	1035	798.1		2003/23/20	0.083	0.110	27.821	0.110	-2.000
2	21	2003	23	21	200	1037	798.1		2003/23/20	0.100	0.110	27.821	0.110	-2.000
2	21	2003	23	21	200	1038	798.1		2003/23/20	0.117	0.110	27.821	0.110	-2.000
2	21	2003	23	21	200	1040	798.1		2003/23/20	0.133	0.110	27.821	0.110	-2.000
2	21	2003	23	21	200	1041	798.1		2003/23/20	0.150	0.110	27.821	0.110	-2.000
2	21	2003	23	21	200	1043	798.1		2003/23/20	0.167	0.110	27.821	0.110	-2.000
2	21	2003	23	21	200	1044	798.1		2003/23/20	0.183	0.110	27.821	0.110	-2.000
2	21	2003	23	21	200	1046	798.1		2003/23/20	0.200	0.110	27.821	0.110	-2.000
2	21	2003	23	21	200	1047	798.1		2003/23/20	0.217	0.110	27.821	0.110	-2.000
2	21	2003	23	21	200	1049	798.1		2003/23/20	0.233	0.110	27.821	0.110	-2.000
2	21	2003	23	21	200	1050	798.1		2003/23/20	0.250	0.110	27.821	0.110	-2.000
2	21	2003	23	21	200	1052	798.1		2003/23/20	0.267	0.110	27.821	0.110	-2.000
2	21	2003	23	21	200	1053	798.1		2003/23/20	0.283	0.110	27.821	0.110	-2.000
2	21	2003	23	21	200	1055	798.1		2003/23/20	0.300	0.110	27.821	0.110	-2.000
2	21	2003	23	21	200	1056	798.1		2003/23/20	0.317	0.110	27.821	0.110	-2.000
2	21	2003	23	21	200	1058	798.1		2003/23/20	0.333	0.110	27.821	0.110	-2.000
2	21	2003	23	21	200	1059	798.1		2003/23/20	0.350	0.110	27.821	0.110	-2.000
2	21	2003	23	21	200	1101	798.1		2003/23/20	0.367	0.110	27.821	0.110	-2.000
2	21	2003	23	21	200	1102	798.1		2003/23/20	0.383	0.110	27.821	0.110	-2.000
2	21	2003	23	21	200	1104	798.1		2003/23/20	0.400	0.110	27.821	0.110	-2.000
2	21	2003	23	21	200	1105	798.1		2003/23/20	0.417	0.110	27.821	0.110	-2.000
2	21	2003	23	21	200	1107	798.1		2003/23/20	0.433	0.110	27.821	0.110	-2.000
2	21	2003	23	21	200	1108	798.1		2003/23/20	0.450	0.110	27.821	0.110	-2.000
2	21	2003	23	21	200	1110	798.1		2003/23/20	0.467	0.110	27.821	0.110	-2.000
2	21	2003	23	21	200	1111	798.1		2003/23/20	0.483	0.110	27.821	0.110	-2.000
2	21	2003	23	21	200	1113	798.1		2003/23/20	0.500	0.110	27.821	0.110	-2.000
2	21	2003	23	21	200	1114	798.1		2003/23/20	0.517	0.110	27.821	0.110	-2.000
2	21	2003	23	21	200	1116	798.1		2003/23/20	0.533	0.110	27.821	0.110	-2.000
2	21	2003	23	21	200	1117	798.1		2003/23/20	0.550	0.110	27.821	0.110	-2.000
2	21	2003	23	21	200	1119	798.1		2003/23/20	0.567	0.110	27.821	0.110	-2.000
2	21	2003	23	21	200	1120	798.1		2003/23/20	0.583	0.110	27.821	0.110	-2.000
2	21	2003	23	21	200	1122	798.1		2003/23/20	0.600	0.110	27.821	0.110	-2.000
2	21	2003	23	21	200	1123	798.1		2003/23/20	0.617	0.110	27.821	0.110	-2.000
2	21	2003	23	21	200	1125	798.1		2003/23/20	0.633	0.110	27.821	0.110	-2.000
2	21	2003	23	21	200	1126	798.1		2003/23/20	0.650	0.110	27.821	0.110	-2.000
2	21	2003	23	21	200	1128	798.1		2003/23/20	0.667	0.110	27.821	0.110	-2.000
2	21	2003	23	21	200	1129	798.1		2003/23/20	0.683	0.110	27.821	0.110	-2.000
2	21	2003	23	21	200	1131	798.1		2003/23/20	0.700	0.110	27.821	0.110	-2.000
2	21	2003	23	21	200	1132	798.1		2003/23/20	0.717	0.110	27.821	0.110	-2.000
2	21	2003	23	21	200	1134	798.1		2003/23/20	0.733	0.110	27.821	0.110	-2.000
2	21	2003	23	21	200	1135	798.1		2003/23/20	0.750	0.110	27.821	0.110	-2.000
2	21	2003	23	21	200	1137	798.1		2003/23/20	0.767	0.110	27.821	0.110	-2.000
2	21	2003	23	21	200	1138	798.1		2003/23/20	0.783	0.110	27.821	0.110	-2.000
2	21	2003	23	21	200	1140	798.1		2003/23/20	0.800	0.110	27.821	0.110	-2.000
2	21	2003	23	21	200	1141	798.1		2003/23/20	0.817	0.110	27.821	0.110	-2.000
2	21	2003	23	21	200	1143	798.1		2003/23/20	0.833	0.110	27.821	0.110	-2.000
2	21	2003	23	21	200	1144	798.1		2003/23/20	0.850	0.110	27.821	0.110	-2.000
2	21	2003	23	21	200	1146	798.1		2003/23/20	0.867	0.110	27.821	0.110	-2.000
2	21	2003	23	21	200	1147	798.1		2003/23/20	0.883	0.110	27.821	0.110	-2.000
2	21	2003	23	21	200	1149	798.1		2003/23/20	0.900	0.110	27.821	0.110	-2.000
2	21	2003	23	21	200	1150	798.1		2003/23/20	0.917	0.110	27.821	0.110	-2.000
2	21	2003	23	21	200	1152	798.1		2003/23/20	0.933	0.110	27.821	0.110	-2.000
2	21	2003	23	21	200	1153	798.1		2003/23/20	0.950	0.110	27.821	0.110	-2.000
2	21	2003	23	21	200	1155	798.1		2003/23/20	0.967	0.110	27.821	0.110	-2.000
2	21	2003	23	21	200	1156	798.1		2003/23/20	0.983	0.110	27.821	0.110	-2.000
2	21	2003	23	21	200	1158	798.1		2003/23/20	1.000	0.110	27.821	0.110	-2.000
2	21	2003	23	21	200	1159	798.1		2003/23/20	1.017	0.110	27.821	0.110	-2.000
2	21	2003	23	21	200	1201	798.1		2003/23/20	1.033	0.110	27.821	0.110	-2.000
2	21	2003	23	21	200	1202	798.1		2003/23/20	1.050	0.110	27.821	0.110	-2.000
2	21	2003	23	21	200	1204	798.1		2003/23/20	1.067	0.110	27.821	0.110	-2.000
2	21	2003	23	21	200	1205	798.1		2003/23/20	1.083	0.110	27.821	0.110	-2.000
2	21	2003	23	21	200	1207	798.1		2003/23/20	1.100	0.110	27.821	0.110	-2.000
2	21	2003	23	21	200	1208	798.1		2003/23/20	1.117	0.110	27.821	0.110	-2.000
2	21	2003	23	21	200	1210	798.1		2003/23/20	1.133	0.110	27.821	0.110	-2.000
2	21	2003	23	21	200	1211	798.1		2003/23/20	1.150	0.110	27.821	0.110	-2.000
2	21	2003	23	21	200	1213	798.1		2003/23/20	1.167	0.110	27.821	0.110	-2.000
2	21	2003	23	21	200	1214	798.1		2003/23/20	1.183	0.110	27.821	0.110	-2.000
2	21	2003	23	21	200	1216	798.1		2003/23/20	1.200	0.110	27.821	0.110	-2.000
2	21	2003	23	21	200	1217	798.1		2003/23/20	1.217	0.110	27.821	0.110	-2.000
2	21	2003	23	21	200	1219	798.1		2003/23/20	1.233	0.110	27.821	0.110	-2.000
2	21	2003	23	21	200	1220	798.1		2003/23/20	1.250	0.110	27.821	0.110	-2.000
2	21	2003	23	21	200	1222	798.1		2003/23/20	1.267	0.110	27.821	0.110	-2.000
2	21	2003	23	21	200	1223	798.1		2003/23/20	1.283	0.110	27.821	0.110	-2.000
2	21	2003	23	21	200	1225	798.1		2003/23/20	1.300	0.110	27.821	0.110	-2.000
2	21	2003	23	21	200	1226	798.1		2003/23/20	1.317	0.110	27.821	0.110	-2.000
2	21	2003	23	21	200	1228	798.1		2003/23/20	1.333	0.110	27.821	0.110	-2.000
2	21	2003	23	21	200	1229	798.1		2003/23/20	1.350	0.110	27.821	0.110	-2.000
2	21	2003	23	21	200	1231	798.1		2003/23/20	1.367	0.110	27.821	0.110	-2.000
2	21	2003	23	21	200	1232	798.1		2003/23/20	1.383	0.110	27.821	0.110	-2.000
2	21	2003	23	21	200	1234	798.1		2003/23/20	1.400	0.110	27.821	0.110	-2.000
2	21	2003	23	21	200	1235	798.1		2003/23/20	1.417	0.110	27.821	0.110	-2.000
2	21	2003	23	21	200	1237	798.1		2003/23/20	1.433	0.110	27.821	0.110	-2.000
2	21	2003	23	21	200	1238	798.1		2003/23/20	1.450	0.110	27.821	0.110	-2.000
2	21	2003	23	21	200	1240	798.1		2003/23/20	1.467	0.110	27.821	0.110	-2.000
2	21	2003	23	21	200	1241	798.1		2003/23/20	1.483	0.110	27.821	0.110	-2.000
2	21	2003	23	21	200	1243	798.1		2003/23/20	1.500	0.110	27.821	0.110	-2.000
2	21	2003	23	21	200	1244	798.1		2003/23/20	1.517	0.110	27.821	0.110	-2.000
2	21	2003	23	21	200	1246	798.1		2003/23/20	1.533	0.110	27.821	0.110	-2.000
2	21	2003	23	21	200	1247	798.1		2003/23/20	1.550	0.110	27.821	0.110	-2.000
2	21	2003	23	21	200	1249	798.1		2003/23/20	1.567	0.110	27.821	0.110	-2.000
2	21	2003	23	21	200	1250	798.1		2003/23/20	1.583	0.110	27.821	0.110	-2.000
2	21	2003	23	21	200	1252	798.1		2003/23/20	1.600	0.110	27.821	0.110	-2.000
2	21	2003	23	21	200	1253	798.1		2003/23/20	1.617	0.110	27.821	0.110	-2.000
2	21	2003	23	21	200	1255	798.1		2003/23/20	1.633	0.110	27.821	0.110	-2.000
2	21	2003	23	21	200	1256	798.1		2003/23/20	1.650	0.110	27.821	0.110	-2.000
2	21	2003	23	21	200	1258	798.1		2003/23/20	1.667	0.110	27.821	0.110	-2.000
2	21	2003	23	21	200	1259	798.1		2003/23/20	1.683	0.110	27.821	0.110	-2.000
2	21	2003	23	21	200	1301	798.1		2003/23/20	1.700	0.110	27.821	0.110	-2.000
2	21	2003	23	21	200	1302	798.1		2003/23/20	1.717	0.110	27.821	0.110	-2.000
2	21	2003	23	21	200	1304	798.1		2003/23/20	1.733	0.110	27.821	0.110	-2.000
2	21	2003	23	21	200	1305	798.1		2003/23/20	1.750	0.110	27.821	0.110	-2.000
2	21	2003	23	21	200	1307	798.1		2003/23/20	1.767	0.110	27.821	0.110	-2.000
2	21	2003	23	21	200	1308	798.1		2003/23/20	1.783	0.110	27.821	0.110	-2.000
2	21	2003	23	21	200	1310	798.1		2003/23/20	1.800	0.110	27.821	0.110	-2.000
2	21	2003	23	21	200	1311	798.1		2003/23/20	1.817	0.110	27.821	0.110	-2.000
2	21	2003	23	21	200	1313	798.1		2003/23/20	1.833	0.110	27.821	0.110	-2.000
2	21	2003	23	21	200	1314	798.1		2003/23/20	1.850	0.110	27.821	0.110	-2.000
2	21	2003	23	21	200	1316	798.1		2003/23/20	1.867	0.110	27.821	0.110	-2.000
2	21	2003	23	21	200	1317	798.1		2003/23/20	1.883	0.110	27.821	0.110	-2.000
2	21	2003	23	21	200	1319	798.1		2003/23/20	1.900	0.110	27.821	0.110	-2.000
2	21	2003	23	21	200	1320	798.1		2003/23/20	1.917	0.110	27.821	0.110	-2.000
2	21	2003	23	21	200	1322	798.1		2003/23/20	1.933	0.110	27.821	0.110	-2.000
2	21	2003	23	21	200	1323	798.1		2003/23/20	1.950	0.110	27.821	0.110	-2.000
2	21	2003	23	21	200	1325	798.1		2003/23/20	1.967	0.110	27.821	0.110	-2.000
2	21	2003	23	21	200	1326	798.1		2003/23/20	1.983	0.110	27.821	0.110	-2.000
2	21	2003	23	21	200	1328	798.1		2003/23/20	2.000	0.110	27.821	0.110	-2.000
2	21	2003	23	21	200	1329	798.1		2003/23/20	2.017	0.110	27.821	0.110	-2.000
2	21	2003	23	21	200	1331	798.1		2003/23/20	2.033	0.110	27.821	0.110	-2.000
2	21	2003	23	21	200	1332	798.1		2003/23/20	2.050	0.110	27.821	0.110	-2.000
2	21	2003	23	21	200	1334	798.1		2003/23/20	2.067	0.110	27.821	0.110	-2.000
2	21	2003	23	21	200	1335	798.1		2003/23/20	2.083	0.110	27.821	0.110	-2.000
2	21	2003	23	21	200	1337	798.1		2003/23/20	2.100	0.110	27.821	0.110	-2.000
2	21	2003	23	21	200	1338	798.1		2003/23/20	2.117	0.110	27.821	0.110	-2.000
2	21	2003	23	21	200	1340	798.1		2003/23/20	2.133	0.110	27.821	0.110	-2.000
2	21	2003	23	21	200	1341	798.1		2003/23/20	2.150	0.110	27.821	0.110	-2.000
2	21	2003	23	21	200	1343	798.1		2003/23/20	2.167	0.110	27.821	0.110	-2.000
2	21	2003	23	21	200	1344	798.1		2003/23/20	2.183	0.110	27.821	0.110	-2.000
2	21	2003	23	21	200	1346	798.1		2003/23/20	2.200	0.110	27.821	0.110	-2.000
2	21	2003	23	21	200	1347	798.1		2003/23/20	2.217	0.110	27.821	0.110	-2.000
2	21	2003	23	21	200	1349	798.1		2003/23/20	2.233	0.110	27.821	0.110	-2.000
2	21	2003	23	21	200	1350	798.1		2003/23/20	2.250	0.110	27.821	0.110	-2.000
2	21	2003	23	21	200	1352	798.1		2003/23/20	2.267	0.110	27.821	0.110	-2.000
2	21	2003	23	21	200	1353	798.1		2003/23/20	2.283	0.110	27.821	0.110	-2.000
2	21	2003	23	21	200	1355	798.1		2003/23/20	2.300	0.110	27.821	0.110	-2.000
2	21	2003	23	21	200	1356	798.1		2003/23/20	2.317	0.110	27.821	0.110	-2.000
2	21	2003	23	21	200	1358	798.1		2003/23/20	2.333	0.110	27.821	0.110	-2.000
2	21	2003	23	21	200	1359	798.1		2003/23/20	2.350	0.110	27.821	0.110	-2.000
2	21	2003	23	21	200	1401	798.1		2003/23/20	2.367	0.110	27.821	0.110	-2.000
2	21	2003	23	21	200	1402	798.1		2003/23/20	2.383	0.110	27.821	0.110	-2.000
2	21	2003	23	21	200	1404	798.1		2003/23/20	2.400	0.110	27.821	0.110	-2.000
2	21	2003	23	21	200	1405	798.1		2003/23/20	2.417	0.110	27.821	0.110	-2.000
2	21	2003	23	21	200	1407	798.1		2003/23/20	2.433	0.110	27.821	0.110	-2.000
2	21	2003	23	21	200	1408	798.1		2003/23/20	2.450	0.110	27.821	0.110	-2.000
2	21	2003	23	21	200	1410	798.1		2003/23/20	2.467	0.110	27.821	0.110	-2.000
2	21	2003	23	21	200	1411	798.1		2003/23/20	2.483	0.110	27.821	0.110	-2.000
2	21	2003	23	21	200	1413	798.1		2003/23/20	2.500	0.110	27.821	0.110	-2.000
2	21	2003	23	21	200	1414	798.1		2003/23/20	2.517	0.110	27.821	0.110	-2.000
2	21	2003	23	21	200	1416	798.1		2003/23/20	2.533	0.110	27.821	0.110	-2.000
2	21	2003	23	21	200	1417	798.1		2003/23/20	2.550	0.110	27.821	0.110	-2.000
2	21	2003	23	21	200	1419	798.1		2003/23/20	2.567	0.110	27.821	0.110	-2.000
2	21	2003	23	21	200	1420	798.1		2003/23/20	2.583	0.110	27.821	0.110	-2.000
2	21	2003	23	21	200	1422	798.1		2003/23/20	2.600	0.110	27.821	0.110	-2.000
2	21	2003	23	21	200	1423	798.1		2003/23/20	2.617	0.110	27.821	0.110	-2.000
2	21	2003	23	21	200	1425	798.1		2003/23/20	2.633	0.110	27.821	0.110	-2.000
2	21	2003	23	21	200	1426	798.1		2003/23/20	2.650	0.110	27.821	0.110	-2.000
2	21	2003	23	21	200	1428	798.1		2003/23/20	2.667	0.110	27.821	0.110	-2.000
2	21	2003	23	21	200	1429	798.1		2003/23/20	2.683	0.110	27.821	0.110	-2.000
2	21	2003	23	21	200	1431	798.1		2003/23/20	2.700	0.110	27.821	0.110	-2.000
2	21	2003	23	21	200	1432	798.1		2003/23/20	2.717	0.110	27.821	0.110	-2.000
2	21	2003	23	21	200	1434	798.1		2003/23/20	2.733	0.110	27.821	0.110	-2.000
2	21	2003	23	21	200	1435	798.1		2003/23/20	2.750	0.110	27.821	0.110	-2.000
2	21	2003	23	21	200	1437	798.1		2003/23/20	2.767	0.110	27.821	0.110	-2.000
2	21	2003	23	21	200	1438	798.1		2003/23/20	2.783	0.110	27.821	0.110	-2.000
2	21	2003	23	21	200	1440	798.1		2003/23/20	2.800	0.110	27.821	0.110	-2.000
2	21	2003	23	21	200	1441	798.1		2003/23/20	2.817	0.110	27.821	0.110	-2.000
2	21	2003	23	21	200	1443	798.1		2003/23/20	2.833	0.110	27.821	0.110	-2.000
2	21	2003	23	21	200	1444	798.1		2003/23/20	2.850	0.110	27.821	0.110	-2.000
2	21	2003	23	21	200	1446	798.1		2003/23/20	2.867	0.110	27.821	0.110	-2.000
2	21	2003	23	21	200	1447	798.1		2003/23/20	2.883	0.110	27.821	0.110	-2.000
2	21	2003	23	21	200	1449	798.1		2003/23/20	2.900	0.110	27.821	0.110	-2.000
2	21	2003	23	21	200	1450	798.1		2003/23/20	2.917	0.110	27.821	0.110	-2.000
2	21	2003	23	21	200	1452	798.1		2003/23/20	2.933	0.110	27.821	0.110	-2.000
2	21	2003	23	21	200	1453	798.1		2003/23/20	2.950	0.110	27.821	0.110	-2.000
2	21	2003	23	21	200	1455	798.1		2003/23/20	2.967	0.110	27.821	0.110	-2.000
2	21	2003	23	21	200	1456	798.1		2003/23/20	2.983	0.110	27.821	0.110	-2.000
2	21	2003	23	21	200	1458	798.1		2003/23/20	3.000	0.110	27.821	0.110	-2.000
2	21	2003	23	21	200	1459	798.1		2003/23/20	3.017	0.110	27.821	0.110	-2.000
2	21	2003	23	21	200	1501	798.1		2003/23/20	3.033	0.110	27.821	0.110	-2.000
2	21	2003	23	21	200	1502	798.1		2003/23/20	3.050	0.110	27.821	0.110	-2.000
2	21	2003	23	21	200	1504	798.1		2003/23/20	3.067	0.110	27.821	0.110	-2.000
2	21	2003	23	21	200	1505	798.1		2003/23/20	3.083	0.110	27.821	0.110	-2.000
2	21	2003	23	21	200	1507	798.1		2003/23/20	3.100	0.110	27.821	0.110	-2.000
2	21	2003	23	21	200	1508	798.1		2003/23/20	3.117	0.110	27.821	0.110	-2.000
2	21	2003	23	21	200	1510	798.1		2003/23/20	3.133	0.110	27.821	0.110	-2.000
2	21	2003	23	21	200	1511	798.1		2003/23/20	3.150	0.110	27.821	0.110	-2.000
2	21	2003	23	21	200	1513	798.1		2003/23/20	3.167	0.110	27.821	0.110	-2.000
2	21	2003	23	21	200	1514	798.1		2003/23/20	3.183	0.110	27.821	0.110	-2.000
2	21	2003	23	21	200	1516	798.1		2003/23/20	3.200	0.110	27.821	0.110	-2.000
2	21	2003	23	21	200	1517	798.1		2003/23/20	3.217	0.110	27.821	0.110	-2.000
2	21	2003	23	21	200	1519	798.1		2003/23/20	3.233	0.110	27.821	0.110	-2.000
2	21	2003	23	21	200	1520	798.1		2003/23/20	3.250	0.110	27.821	0.110	-2.000
2	21	2003	23	21	200	1522	798.1		2003/23/20	3.267	0.110	27.821	0.110	-2.000
2	21	2003	23	21	200	1523	798.1		2003/23/20	3.283	0.110	27.821	0.110	-2.000
2	21	2003	23	21	200	1525	798.1		2003/23/20	3.300	0.110	27.821	0.110	-2.000
2	21	2003	23	21	200	1526	798.1		2003/23/20	3.317	0.110	27.821	0.110	-2.000
2	21	2003	23	21	200	1528	798.1		2003/23/20	3.333	0.110	27.821	0.110	-2.000
2	21	2003	23	21	200	1529	798.1		2003/23/20	3.350	0.110	27.821	0.110	-2.000
2	21	2003	23	21	200	1531	798.1		2003/23/20	3.367	0.110	27.821	0.110	-2.000
2	21	2003	23	21	200	1532	798.1		2003/23/20	3.383	0.110	27.821	0.110	-2.000
2	21	2003	23	21	200

2	25	2013	1	3	207	13	798.2		1362/2/100	13.17	0.110	27.811	0.108	0.011
2	25	2013	1	10	207	14.5	798		1362/2/101	14.17	0.107	27.811	0.106	0.011
2	25	2013	1	20	207	12.5	798.2		1362/2/102	12.21	0.111	27.811	0.110	0.011
2	25	2013	1	27	207	14.5	798		1362/2/103	14.17	0.107	27.811	0.106	0.011
2	25	2013	2	3	207	12.5	798.2		1362/2/104	12.21	0.111	27.811	0.110	0.011
2	25	2013	2	10	207	14.5	798.2		1362/2/105	14.21	0.105	27.811	0.105	0.011
2	25	2013	2	20	207	14.5	798		1362/2/106	14.17	0.107	27.811	0.106	0.011
2	25	2013	2	27	207	14.5	798		1362/2/107	14.17	0.107	27.811	0.106	0.011
2	25	2013	3	3	207	12.5	798.2		1362/2/108	12.21	0.111	27.811	0.110	0.011
2	25	2013	3	10	207	14.5	798		1362/2/109	14.17	0.107	27.811	0.106	0.011
2	25	2013	3	20	207	14.5	798		1362/2/110	14.17	0.107	27.811	0.106	0.011
2	25	2013	3	27	207	12.5	798.2		1362/2/111	12.21	0.111	27.811	0.110	0.011
2	25	2013	4	3	207	14	798		1362/2/112	14.17	0.107	27.811	0.106	0.011
2	25	2013	4	10	207	12.5	798.2		1362/2/113	12.21	0.111	27.811	0.110	0.011
2	25	2013	4	20	207	14	798		1362/2/114	14.17	0.107	27.811	0.106	0.011
2	25	2013	4	27	207	12.5	798.2		1362/2/115	12.21	0.111	27.811	0.110	0.011
2	25	2013	5	3	207	14	798		1362/2/116	14.17	0.107	27.811	0.106	0.011
2	25	2013	5	10	207	12.5	798.2		1362/2/117	12.21	0.111	27.811	0.110	0.011
2	25	2013	5	20	207	12.5	798.2		1362/2/118	12.21	0.111	27.811	0.110	0.011
2	25	2013	5	27	207	14	798		1362/2/119	14.17	0.107	27.811	0.106	0.011
2	25	2013	6	3	207	12.5	798.2		1362/2/120	12.21	0.111	27.811	0.110	0.011
2	25	2013	6	10	207	14	798		1362/2/121	14.17	0.107	27.811	0.106	0.011
2	25	2013	6	20	207	14	798		1362/2/122	14.17	0.107	27.811	0.106	0.011
2	25	2013	6	27	207	12.5	798.2		1362/2/123	12.21	0.111	27.811	0.110	0.011
2	25	2013	7	3	207	14	798		1362/2/124	14.17	0.107	27.811	0.106	0.011
2	25	2013	7	10	207	12.5	798.2		1362/2/125	12.21	0.111	27.811	0.110	0.011
2	25	2013	7	20	207	14	798		1362/2/126	14.17	0.107	27.811	0.106	0.011
2	25	2013	7	27	207	12.5	798.2		1362/2/127	12.21	0.111	27.811	0.110	0.011
2	25	2013	8	3	207	14	798		1362/2/128	14.17	0.107	27.811	0.106	0.011
2	25	2013	8	10	207	12.5	798.2		1362/2/129	12.21	0.111	27.811	0.110	0.011
2	25	2013	8	20	207	14	798		1362/2/130	14.17	0.107	27.811	0.106	0.011
2	25	2013	8	27	207	12.5	798.2		1362/2/131	12.21	0.111	27.811	0.110	0.011
2	25	2013	9	3	207	14	798		1362/2/132	14.17	0.107	27.811	0.106	0.011
2	25	2013	9	10	207	12.5	798.2		1362/2/133	12.21	0.111	27.811	0.110	0.011
2	25	2013	9	20	207	14	798		1362/2/134	14.17	0.107	27.811	0.106	0.011
2	25	2013	9	27	207	12.5	798.2		1362/2/135	12.21	0.111	27.811	0.110	0.011
2	25	2013	10	3	207	14	798		1362/2/136	14.17	0.107	27.811	0.106	0.011
2	25	2013	10	10	207	12.5	798.2		1362/2/137	12.21	0.111	27.811	0.110	0.011
2	25	2013	10	20	207	14	798		1362/2/138	14.17	0.107	27.811	0.106	0.011
2	25	2013	10	27	207	12.5	798.2		1362/2/139	12.21	0.111	27.811	0.110	0.011
2	25	2013	11	3	207	14	798		1362/2/140	14.17	0.107	27.811	0.106	0.011
2	25	2013	11	10	207	12.5	798.2		1362/2/141	12.21	0.111	27.811	0.110	0.011
2	25	2013	11	20	207	14	798		1362/2/142	14.17	0.107	27.811	0.106	0.011
2	25	2013	11	27	207	12.5	798.2		1362/2/143	12.21	0.111	27.811	0.110	0.011
2	25	2013	12	3	207	14	798		1362/2/144	14.17	0.107	27.811	0.106	0.011
2	25	2013	12	10	207	12.5	798.2		1362/2/145	12.21	0.111	27.811	0.110	0.011
2	25	2013	12	20	207	14	798		1362/2/146	14.17	0.107	27.811	0.106	0.011
2	25	2013	12	27	207	12.5	798.2		1362/2/147	12.21	0.111	27.811	0.110	0.011
2	25	2013	13	3	207	14	798		1362/2/148	14.17	0.107	27.811	0.106	0.011
2	25	2013	13	10	207	12.5	798.2		1362/2/149	12.21	0.111	27.811	0.110	0.011
2	25	2013	13	20	207	14	798		1362/2/150	14.17	0.107	27.811	0.106	0.011
2	25	2013	13	27	207	12.5	798.2		1362/2/151	12.21	0.111	27.811	0.110	0.011
2	25	2013	14	3	207	14	798		1362/2/152	14.17	0.107	27.811	0.106	0.011
2	25	2013	14	10	207	12.5	798.2		1362/2/153	12.21	0.111	27.811	0.110	0.011
2	25	2013	14	20	207	14	798		1362/2/154	14.17	0.107	27.811	0.106	0.011
2	25	2013	14	27	207	12.5	798.2		1362/2/155	12.21	0.111	27.811	0.110	0.011
2	25	2013	15	3	207	14	798		1362/2/156	14.17	0.107	27.811	0.106	0.011
2	25	2013	15	10	207	12.5	798.2		1362/2/157	12.21	0.111	27.811	0.110	0.011
2	25	2013	15	20	207	14	798		1362/2/158	14.17	0.107	27.811	0.106	0.011
2	25	2013	15	27	207	12.5	798.2		1362/2/159	12.21	0.111	27.811	0.110	0.011
2	25	2013	16	3	207	14	798		1362/2/160	14.17	0.107	27.811	0.106	0.011
2	25	2013	16	10	207	12.5	798.2		1362/2/161	12.21	0.111	27.811	0.110	0.011
2	25	2013	16	20	207	14	798		1362/2/162	14.17	0.107	27.811	0.106	0.011
2	25	2013	16	27	207	12.5	798.2		1362/2/163	12.21	0.111	27.811	0.110	0.011
2	25	2013	17	3	207	14	798		1362/2/164	14.17	0.107	27.811	0.106	0.011
2	25	2013	17	10	207	12.5	798.2		1362/2/165	12.21	0.111	27.811	0.110	0.011
2	25	2013	17	20	207	14	798		1362/2/166	14.17	0.107	27.811	0.106	0.011
2	25	2013	17	27	207	12.5	798.2		1362/2/167	12.21	0.111	27.811	0.110	0.011
2	25	2013	18	3	207	14	798		1362/2/168	14.17	0.107	27.811	0.106	0.011
2	25	2013	18	10	207	12.5	798.2		1362/2/169	12.21	0.111	27.811	0.110	0.011
2	25	2013	18	20	207	14	798		1362/2/170	14.17	0.107	27.811	0.106	0.011
2	25	2013	18	27	207	12.5	798.2		1362/2/171	12.21	0.111	27.811	0.110	0.011
2	25	2013	19	3	207	14	798		1362/2/172	14.17	0.107	27.811	0.106	0.011
2	25	2013	19	10	207	12.5	798.2		1362/2/173	12.21	0.111	27.811	0.110	0.011
2	25	2013	19	20	207	14	798		1362/2/174	14.17	0.107	27.811	0.106	0.011
2	25	2013	19	27	207	12.5	798.2		1362/2/175	12.21	0.111	27.811	0.110	0.011
2	25	2013	20	3	207	14	798		1362/2/176	14.17	0.107	27.811	0.106	0.011
2	25	2013	20	10	207	12.5	798.2		1362/2/177	12.21	0.111	27.811	0.110	0.011
2	25	2013	20	20	207	14	798		1362/2/178	14.17	0.107	27.811	0.106	0.011
2	25	2013	20	27	207	12.5	798.2		1362/2/179	12.21	0.111	27.811	0.110	0.011
2	25	2013	21	3	207	14	798		1362/2/180	14.17	0.107	27.811	0.106	0.011
2	25	2013	21	10	207	12.5	798.2		1362/2/181	12.21	0.111	27.811	0.110	0.011
2	25	2013	21	20	207	14	798		1362/2/182	14.17	0.107	27.811	0.106	0.011
2	25	2013	21	27	207	12.5	798.2		1362/2/183	12.21	0.111	27.811	0.110	0.011
2	25	2013	22	3	207	14	798		1362/2/184	14.17	0.107	27.811	0.106	0.011
2	25	2013	22	10	207	12.5	798.2		1362/2/185	12.21	0.111	27.811	0.110	0.011
2	25	2013	22	20	207	14	798		1362/2/186	14.17	0.107	27.811	0.106	0.011
2	25	2013	22	27	207	12.5	798.2		1362/2/187	12.21	0.111	27.811	0.110	0.011
2	25	2013	23	3	207	14	798		1362/2/188	14.17	0.107	27.811	0.106	0.011
2	25	2013	23	10	207	12.5	798.2		1362/2/189	12.21	0.111	27.811	0.110	0.011
2	25	2013	23	20	207	14	798		1362/2/190	14.17	0.107	27.811	0.106	0.011
2	25	2013	23	27	207	12.5	798.2		1362/2/191	12.21	0.111	27.811	0.110	0.011
2	27	2013	1	3	208	14	798		1363/2/100	14.21	0.105	27.811	0.105	0.010
2	27	2013	1	10	208	12.5	798.2		1363/2/101	12.17	0.107	27.811	0.106	0.010
2	27	2013	1	20	208	14	798		1363/2/102	14.21	0.105	27.811	0.105	0.010
2	27	2013	1	27	208	12.5	798.2		1363/2/103	12.17	0.107	27.811	0.106	0.010
2	27	2013	2	3	208	14	798		1363/2/104	14.21	0.105	27.811	0.105	0.010
2	27	2013	2	10	208	12.5	798.2		1363/2/105	12.17	0.107	27.811	0.106	0.010
2	27	2013	2	20	208	14	798		1363/2/106	14.21	0.105	27.811	0.105	0.010
2	27	2013	2	27	208	12.5	798.2		1363/2/107	12.17	0.107	27.811	0.106	0.010
2	27	2013	3	3	208	14	798		1363/2/108	14.21	0.105	27.811	0.105	0.010
2	27	2013	3	10	208	12.5	798.2		1363/2/109	12.17	0.107	27.811	0.106	0.010
2	27	2013	3	20	208	14	798		1363/2/110	14.21	0.105	27.811	0.105	0.010
2	27	2013	3	27	208	12.5	798.2		1363/2/111	12.17	0.107	27.811	0.106	0.010
2	27	2013	4	3	208	14	798		1363/2/112	14.21	0.105	27.811	0.105	0.010
2	27	2013	4	10	208	12.5	798.2		1363/2/113	12.17	0.107	27.811	0.106	0.010
2	27	2013	4	20	208	14	798		1363/2/114	14.21	0.105	27.811	0.105	0.010
2	27	2013	4	27	208	12.5	798.2		1363/2/115	12.17	0.107	27.811	0.106	0.010
2	27	2013	5	3	208	14	798		1363/2/116	14.21	0.105	27.811	0.105	0.010
2	27	2013	5	10	208	12.5	798.2		1363/2/117	12.17	0.107	27.811	0.106	0.010
2	27	2013	5	20	208	12.5	798.2		1363/2/118	12.17	0.107	27.811	0.106	0.010
2	27	2013	5	27	208	14	798		1363/2/119	14.21	0.105	27.811	0.105	0.010
2	27	2013	6	3	208	12.5	798.2		1363/2/120	12.17	0.107	27.811	0.106	0.010
2	27	2013	6	10	208	14	798		1363/2/121	14.21	0.105	27.811	0.105	0.010
2	27	2013	6	20	208	14	798		1363/2/122	14.21	0.105	27.811	0.105	0.010
2	27	2013	6	27	208	12.5	798.2		1363/2/123	12.17	0.107	27.811	0.106	0.010
2	27	2013	7	3	208	14	798		1363/2/124	14.21	0.105	27.811	0.105	0.010
2	27	2013	7	10	208	12.5	798.2		1363/2/125	12.17	0.107	27.811	0.106	0.010
2	27	2013	7	20	208	14	798		1363/2/126	14.21	0.105	27.811	0.105	0.010
2	27	2013	7	27	208	12.5	798.2		1363/2/127	12.17	0.107	27.811	0.106	0.010
2	27	2013	8	3	208	14	798		1363/2/128	14.21	0.105	27.811	0.105	0.010
2	27	2013	8	10	208	12.5	798.2		1363/2/129	12.17	0.107	27.811	0.106	0.010
2	27	2013	8	20	208	14	798		1363/2/130	14.21	0.105	27.811	0.105	0.010
2	27	2013	8	27	208	12.5	798.2		1363/2/131	12.17	0.107	27.811	0.106	0.010
2	27	2013	9	3	208	14	798		1363/2/132	14.21	0.105	27.811	0.105	0.010
2	27	2013	9	10	208	12.5	798.2		1363/2/133	12.17	0.107	27.811	0.106	0.010
2	27	2013	9	20	208	14	798		1363/2/134	14.21	0.105	27.811	0.105	0.010
2	27	2013	9	27	208	12.5	798.2		1363/2/135	12.17	0.107	27.811	0.106	0.010
2	27	2013	10	3	208	14	798		1363/2/136	14.21	0.105	27.811	0.105	0.010
2	27	2013	10	10	208	12.5	798.2		1363/2/137	12.17	0.107	27.811	0.106	0.010
2	27	2013	10	20	208	14	798		1363/2/138	14.21	0.105	27.811	0.105	0.010
2	27	2013	10	27	208	12.5	798.2		1363/2/139	12.17	0.107	27.811	0.106	0.010
2	27	2013	11	3	208	14	798		1363/2/140	14.21	0.105	27.811	0.105	0.010
2	27	2013	11	10	208	12.5	798.2		1363/2/141	12.17	0.107	27.811	0.106	0.010
2	27	2013	11	20	208	14	798		1363/2/142	14.21	0.105	27.811	0.105	0.010
2	27	2013	11	27	208	12.5	798.2		1363/2/143	12.17	0.107	27.811	0.106	0.010
2	27	2013	12	3	208	14	798		1363/2/144	14.21	0.105	27.811	0.105	0.010
2	27	2013	12	10	208	12.5	798.2		1363/2/145	12.17	0.107	27.811	0.106	0.010
2	27	2013	12	20	208	14	798		1363/2/146	14.21	0.105	27.811	0.105	0.010
2	27	2013	12	27	208	12.5	798.2		1363/2/147	12.17	0.107	27.811	0.106	0.010
2	27	2013	13	3	208	14	798		1363/2/148	14.21	0.105	27.811	0.105	0.010
2	27	2013	13	10	208	12.5	798.2		1363/2/149	12.17	0.107	27.811	0.106	0.010
2	27	2013	13	20	208	14	798		1363/2/150	14.21	0.105	27.811	0.105	0.010
2	27	2013	13	27	208	12.5	798.2		1363/2/151	12.17	0.107	27.811	0.106	0.010
2	27	2013	14	3	208	14	798		1363/2/152	14.21	0.105	27.811	0.105	0.010
2	27	2013	14	10	208	12.5	798.2		1363/2/153	12.17	0.107	27.811	0.106	0.010
2	27	2013	14	20	208	14	798		1363/2/154	14.21	0.105	27.811	0.105	0.010
2	27	2013	14	27	208	12.5	798.2		1363/2/155	12.17	0.107	27.811	0.106	0.010
2	27	2013	15	3	208	14	798		1363/2/156	14.21	0.105	27.811	0.105	0.010
2	27	2013	15	10	208	12.5	798.2		1363/2/157	12.17	0.107	27.811	0.106	0.010
2	27	2013	15	20	208	14	798		1363/2/158	14.21	0.105	27.811	0.105	0.010
2	27	2013	15	27	208	12.5	798.2		1363/2/159	12.17	0.107	27.811	0.106	0.010
2	27	2013	16	3	208	14	798		1363/2/160	14.21	0.105	27.811	0.105	0.010
2	27	2013	16	10	208	12.5	798.2		1363/2/161	12.17	0.107	27.811	0.106	0.010
2	27	2013	16	20	208	14	798		1363/2/162	14.21	0.105	27.811	0.105	0.010
2	27	2013	16	27	208	12.5	798.2		1363/2/163	12.17	0.107	27.811	0.106	0.010
2	27	2013	17	3	208	14	798		1363/2/164	14.21	0.105	27.811	0.105	0.010
2	27	2013	17	10	208	12.5	798.2		1363/2/165	12.17	0.107	27.811	0.106	0.010
2	27	2013	17	20	208	14	798		1363/2/166	14.21	0.105	27.811	0.105	0.010
2	27	2013	17	27	208	12.5	798.2		1363/2/167	12.17	0.107	27.811	0.106	0.010
2	27	2013	18	3	208	14	798		1363/2/168	14.21	0.105	27.811	0.105	0.010
2	27	2013	18	10	208	12.5	798.2		1363/2/169	12.17	0.107	27.811	0.106	0.010
2	27	2013	18	20	208	14	798		1363/2/170	14.21	0.105	27.811	0.105	0.010
2	27	2013	18	27	208	12.5	798.2		1363/2/171	12.17	0.107	27.811	0.106	0.010
2	27	2013	19	3	208	14	798		1363/2/172	14.21	0.105	27.811	0.105	0.010
2	27	2013	19	10	208	12.5	798.2		1363/2/173	12.17	0.107	27.811	0.106	0.010
2	27	2013	19	20	208	14	798		1363/2/174	14.21	0.105	27.811	0.105	0.010
2	27	2013	19	27	208	12.5	798.2		1363/2/175	12.17	0.107	27.811	0.106	0.010
2	27	2013	20	3	208	14	798		1363/2/176	14.21	0.105	27.811	0.105	0.010
2	27	2013	20	10	208	12.5	798.2		1363/2/177	12.17	0.107	27.811	0.106	0.010
2	27	2013	20	20	208	14	798		1363/2/178	14.21	0.105	27.811	0.105	0.010
2	27	2013	20	27	208	12.5	798.2		1363/2/179	12.17	0.107	27.811	0.106	0.010
2	27	2013	21	3	208	14	798		1363/2/180	14.21	0.105	27.811	0.105	0.010
2	27	2013	21	10	208	12.5	798.2		1363/2/181	12.17	0.107	27.811	0.106	0.010
2	27	2013	21	20	208	14	798		1363/2/182	14.21	0.105	27.811	0.105	0.010
2	27	2013	21	27	208	12.5	798.2		1363/2/183	12.17	0.107	27.811	0.106	0.010
2	27	2013	22	3	208	14	798		1363/2/184	14.21	0.105	27.811	0.105	0.010
2	27	2013	22	10	208	12.5	798.2		1363/2/185	12.17	0.107	27.811	0.106	0.010
2	27	2013	22	20	208	14	798		1363/2/186	14.21	0.105	27.811	0.105	0.010
2	27	2013	22	27	208	12.5	798.2		1363/2/187	12.17	0.107	27.811	0.106	0.010
2	27	2013	23	3	208	14	798		1363/2/188	14.21	0.105	27.811	0.105	0.010
2	27	2013	23	10	208	12.5	798.2		1363/2/189	12.17	0.107	27.811	0.106	0.010
2	27	2013	23	20	208	14	798		1363/2/190	14.21	0.105	27.811	0.105	0.010
2	27	2013	23	27	208	12.5	798.2		1363/2/191	12.17	0.107	27.811	0.106	0.010
2	29	2013	1	3	209	14	798		1364/2/100	14.21	0.105	27.811	0.105	0.009
2	29	2013	1	10	209	12.5	798.2		1364/2/101	12.17	0.107	27.811	0.106	0.009
2	29	2013	1	20	209	14	798		1364/2/102	14.21	0.105	27.811	0.105	0.009
2	29	2013	1	27	209	12.5	798.2		1364/2/103	12.17	0.107	27.811	0.106	0.009
2	29	2013	2	3	209	14	798		1364/2/104	14.21	0.105	27.811	0.105	0.009
2	29	2013	2	10	209	12.5	798.2		1364/2/105	12.17	0.107	27.811	0.106	0.009
2	29	2013	2	20	209	14	798		1364/2/106	14.21	0.105	27.811	0.105	0.009
2	29	2013	2	27	209	12.5	798.2		1364/2/107	12.17	0.107	27.811	0.106	0.009
2	29	2013	3	3	209	14	798		1364/2/108	14.21	0.105	27.811	0.105	0.009
2	29	2013	3	10	209	12.5	798.2		1364/2/109	12.17	0.107	27.811	0.106	0.009
2	29	2013	3	20	209	14	798		1364/2/110	14.21	0.105	27.811	0.105	0.009
2	29	2013	3	27	209	12.5	798.2		1364/2/111	12.17	0.107	27.811	0.106	0.009
2	29	2013	4	3	209	14	798		1364/2/112	14.21	0.105	27.811	0.105	0.009
2	29	2013	4	10	209	12.5	798.2		1364/2/113	12.17	0.107	27.811	0.106	0.009
2	29	2013	4	20	209	14	798		1364/2/114	14.21	0.105	27.811	0.105	0.009
2	29	2013	4	27	209	12.5	798.2		1364/2/115	12.17	0.107	27.811	0.106	0.009
2	29	2013	5	3	209	14	798		1364/2/116	14.21	0.105	27.811	0.105	0.009
2	29	2013	5	10	209	12.5	798.2		1364/2/117	12.17	0.107	27.811	0.106	0.009
2	29	2013	5	20	209	12.5	798.2		1364/2/118	12.17	0.107	27.811	0.106	0.009
2	29	2013	5	27	209	14	798		1364/2/119	14.21	0.105	27.811	0.105	0.009
2	29	2013	6	3	209	12.5	798.2		1364/2/120	12.17	0.107	27.811	0.106	0.009
2	29	2013	6	10	209	14	798		1364/2/121	14.21	0.105	27.811	0.105	0.009
2	29	2013	6	20	209	14	798		1364/2/122	14.21	0.105	27.811	0.105

2	10	2003	3	25	203	183	7882.5	1/30/2003 7:00	10.672	0.107	27.824	0.156	0.001
2	10	2003	3	25	203	184	7882.5	1/30/2003 8:00	10.672	0.156	27.824	0.156	0.001
2	10	2003	3	25	203	185	7882.5	1/30/2003 9:00	10.672	0.156	27.824	0.156	0.001
2	10	2003	3	25	203	186	7882.5	1/30/2003 10:00	10.672	0.156	27.824	0.156	0.001
2	10	2003	3	25	203	187	7882.5	1/30/2003 11:00	10.672	0.156	27.824	0.156	0.001
2	10	2003	3	25	203	188	7882.5	1/30/2003 12:00	10.672	0.156	27.824	0.156	0.001
2	10	2003	3	25	203	189	7882.5	1/30/2003 13:00	10.672	0.156	27.824	0.156	0.001
2	10	2003	3	25	203	190	7882.5	1/30/2003 14:00	10.672	0.156	27.824	0.156	0.001
2	10	2003	3	25	203	191	7882.5	1/30/2003 15:00	10.672	0.156	27.824	0.156	0.001
2	10	2003	3	25	203	192	7882.5	1/30/2003 16:00	10.672	0.156	27.824	0.156	0.001
2	10	2003	3	25	203	193	7882.5	1/30/2003 17:00	10.672	0.156	27.824	0.156	0.001
2	10	2003	3	25	203	194	7882.5	1/30/2003 18:00	10.672	0.156	27.824	0.156	0.001
2	10	2003	3	25	203	195	7882.5	1/30/2003 19:00	10.672	0.156	27.824	0.156	0.001
2	10	2003	3	25	203	196	7882.5	1/30/2003 20:00	10.672	0.156	27.824	0.156	0.001
2	10	2003	3	25	203	197	7882.5	1/30/2003 21:00	10.672	0.156	27.824	0.156	0.001
2	10	2003	3	25	203	198	7882.5	1/30/2003 22:00	10.672	0.156	27.824	0.156	0.001
2	10	2003	3	25	203	199	7882.5	1/30/2003 23:00	10.672	0.156	27.824	0.156	0.001
2	10	2003	3	25	203	200	7882.5	1/31/2003 0:00	10.672	0.156	27.824	0.156	0.001
2	10	2003	3	25	203	201	7882.5	1/31/2003 1:00	10.672	0.156	27.824	0.156	0.001
2	10	2003	3	25	203	202	7882.5	1/31/2003 2:00	10.672	0.156	27.824	0.156	0.001
2	10	2003	3	25	203	203	7882.5	1/31/2003 3:00	10.672	0.156	27.824	0.156	0.001
2	10	2003	3	25	203	204	7882.5	1/31/2003 4:00	10.672	0.156	27.824	0.156	0.001
2	10	2003	3	25	203	205	7882.5	1/31/2003 5:00	10.672	0.156	27.824	0.156	0.001
2	10	2003	3	25	203	206	7882.5	1/31/2003 6:00	10.672	0.156	27.824	0.156	0.001
2	10	2003	3	25	203	207	7882.5	1/31/2003 7:00	10.672	0.156	27.824	0.156	0.001
2	10	2003	3	25	203	208	7882.5	1/31/2003 8:00	10.672	0.156	27.824	0.156	0.001
2	10	2003	3	25	203	209	7882.5	1/31/2003 9:00	10.672	0.156	27.824	0.156	0.001
2	10	2003	3	25	203	210	7882.5	1/31/2003 10:00	10.672	0.156	27.824	0.156	0.001
2	10	2003	3	25	203	211	7882.5	1/31/2003 11:00	10.672	0.156	27.824	0.156	0.001
2	10	2003	3	25	203	212	7882.5	1/31/2003 12:00	10.672	0.156	27.824	0.156	0.001
2	10	2003	3	25	203	213	7882.5	1/31/2003 13:00	10.672	0.156	27.824	0.156	0.001
2	10	2003	3	25	203	214	7882.5	1/31/2003 14:00	10.672	0.156	27.824	0.156	0.001
2	10	2003	3	25	203	215	7882.5	1/31/2003 15:00	10.672	0.156	27.824	0.156	0.001
2	10	2003	3	25	203	216	7882.5	1/31/2003 16:00	10.672	0.156	27.824	0.156	0.001
2	10	2003	3	25	203	217	7882.5	1/31/2003 17:00	10.672	0.156	27.824	0.156	0.001
2	10	2003	3	25	203	218	7882.5	1/31/2003 18:00	10.672	0.156	27.824	0.156	0.001
2	10	2003	3	25	203	219	7882.5	1/31/2003 19:00	10.672	0.156	27.824	0.156	0.001
2	10	2003	3	25	203	220	7882.5	1/31/2003 20:00	10.672	0.156	27.824	0.156	0.001
2	10	2003	3	25	203	221	7882.5	1/31/2003 21:00	10.672	0.156	27.824	0.156	0.001
2	10	2003	3	25	203	222	7882.5	1/31/2003 22:00	10.672	0.156	27.824	0.156	0.001
2	10	2003	3	25	203	223	7882.5	1/31/2003 23:00	10.672	0.156	27.824	0.156	0.001
2	10	2003	3	25	203	224	7882.5	2/1/2003 0:00	10.672	0.156	27.824	0.156	0.001
2	10	2003	3	25	203	225	7882.5	2/1/2003 1:00	10.672	0.156	27.824	0.156	0.001
2	10	2003	3	25	203	226	7882.5	2/1/2003 2:00	10.672	0.156	27.824	0.156	0.001
2	10	2003	3	25	203	227	7882.5	2/1/2003 3:00	10.672	0.156	27.824	0.156	0.001
2	10	2003	3	25	203	228	7882.5	2/1/2003 4:00	10.672	0.156	27.824	0.156	0.001
2	10	2003	3	25	203	229	7882.5	2/1/2003 5:00	10.672	0.156	27.824	0.156	0.001
2	10	2003	3	25	203	230	7882.5	2/1/2003 6:00	10.672	0.156	27.824	0.156	0.001
2	10	2003	3	25	203	231	7882.5	2/1/2003 7:00	10.672	0.156	27.824	0.156	0.001
2	10	2003	3	25	203	232	7882.5	2/1/2003 8:00	10.672	0.156	27.824	0.156	0.001
2	10	2003	3	25	203	233	7882.5	2/1/2003 9:00	10.672	0.156	27.824	0.156	0.001
2	10	2003	3	25	203	234	7882.5	2/1/2003 10:00	10.672	0.156	27.824	0.156	0.001
2	10	2003	3	25	203	235	7882.5	2/1/2003 11:00	10.672	0.156	27.824	0.156	0.001
2	10	2003	3	25	203	236	7882.5	2/1/2003 12:00	10.672	0.156	27.824	0.156	0.001
2	10	2003	3	25	203	237	7882.5	2/1/2003 13:00	10.672	0.156	27.824	0.156	0.001
2	10	2003	3	25	203	238	7882.5	2/1/2003 14:00	10.672	0.156	27.824	0.156	0.001
2	10	2003	3	25	203	239	7882.5	2/1/2003 15:00	10.672	0.156	27.824	0.156	0.001
2	10	2003	3	25	203	240	7882.5	2/1/2003 16:00	10.672	0.156	27.824	0.156	0.001
2	10	2003	3	25	203	241	7882.5	2/1/2003 17:00	10.672	0.156	27.824	0.156	0.001
2	10	2003	3	25	203	242	7882.5	2/1/2003 18:00	10.672	0.156	27.824	0.156	0.001
2	10	2003	3	25	203	243	7882.5	2/1/2003 19:00	10.672	0.156	27.824	0.156	0.001
2	10	2003	3	25	203	244	7882.5	2/1/2003 20:00	10.672	0.156	27.824	0.156	0.001
2	10	2003	3	25	203	245	7882.5	2/1/2003 21:00	10.672	0.156	27.824	0.156	0.001
2	10	2003	3	25	203	246	7882.5	2/1/2003 22:00	10.672	0.156	27.824	0.156	0.001
2	10	2003	3	25	203	247	7882.5	2/1/2003 23:00	10.672	0.156	27.824	0.156	0.001
2	10	2003	3	25	203	248	7882.5	2/2/2003 0:00	10.672	0.156	27.824	0.156	0.001
2	10	2003	3	25	203	249	7882.5	2/2/2003 1:00	10.672	0.156	27.824	0.156	0.001
2	10	2003	3	25	203	250	7882.5	2/2/2003 2:00	10.672	0.156	27.824	0.156	0.001
2	10	2003	3	25	203	251	7882.5	2/2/2003 3:00	10.672	0.156	27.824	0.156	0.001
2	10	2003	3	25	203	252	7882.5	2/2/2003 4:00	10.672	0.156	27.824	0.156	0.001
2	10	2003	3	25	203	253	7882.5	2/2/2003 5:00	10.672	0.156	27.824	0.156	0.001
2	10	2003	3	25	203	254	7882.5	2/2/2003 6:00	10.672	0.156	27.824	0.156	0.001
2	10	2003	3	25	203	255	7882.5	2/2/2003 7:00	10.672	0.156	27.824	0.156	0.001
2	10	2003	3	25	203	256	7882.5	2/2/2003 8:00	10.672	0.156	27.824	0.156	0.001
2	10	2003	3	25	203	257	7882.5	2/2/2003 9:00	10.672	0.156	27.824	0.156	0.001
2	10	2003	3	25	203	258	7882.5	2/2/2003 10:00	10.672	0.156	27.824	0.156	0.001
2	10	2003	3	25	203	259	7882.5	2/2/2003 11:00	10.672	0.156	27.824	0.156	0.001
2	10	2003	3	25	203	260	7882.5	2/2/2003 12:00	10.672	0.156	27.824	0.156	0.001
2	10	2003	3	25	203	261	7882.5	2/2/2003 13:00	10.672	0.156	27.824	0.156	0.001
2	10	2003	3	25	203	262	7882.5	2/2/2003 14:00	10.672	0.156	27.824	0.156	0.001
2	10	2003	3	25	203	263	7882.5	2/2/2003 15:00	10.672	0.156	27.824	0.156	0.001
2	10	2003	3	25	203	264	7882.5	2/2/2003 16:00	10.672	0.156	27.824	0.156	0.001
2	10	2003	3	25	203	265	7882.5	2/2/2003 17:00	10.672	0.156	27.824	0.156	0.001
2	10	2003	3	25	203	266	7882.5	2/2/2003 18:00	10.672	0.156	27.824	0.156	0.001
2	10	2003	3	25	203	267	7882.5	2/2/2003 19:00	10.672	0.156	27.824	0.156	0.001
2	10	2003	3	25	203	268	7882.5	2/2/2003 20:00	10.672	0.156	27.824	0.156	0.001
2	10	2003	3	25	203	269	7882.5	2/2/2003 21:00	10.672	0.156	27.824	0.156	0.001
2	10	2003	3	25	203	270	7882.5	2/2/2003 22:00	10.672	0.156	27.824	0.156	0.001
2	10	2003	3	25	203	271	7882.5	2/2/2003 23:00	10.672	0.156	27.824	0.156	0.001
2	10	2003	3	25	203	272	7882.5	2/3/2003 0:00	10.672	0.156	27.824	0.156	0.001
2	10	2003	3	25	203	273	7882.5	2/3/2003 1:00	10.672	0.156	27.824	0.156	0.001
2	10	2003	3	25	203	274	7882.5	2/3/2003 2:00	10.672	0.156	27.824	0.156	0.001
2	10	2003	3	25	203	275	7882.5	2/3/2003 3:00	10.672	0.156	27.824	0.156	0.001
2	10	2003	3	25	203	276	7882.5	2/3/2003 4:00	10.672	0.156	27.824	0.156	0.001
2	10	2003	3	25	203	277	7882.5	2/3/2003 5:00	10.672	0.156	27.824	0.156	0.001
2	10	2003	3	25	203	278	7882.5	2/3/2003 6:00	10.672	0.156	27.824	0.156	0.001
2	10	2003	3	25	203	279	7882.5	2/3/2003 7:00	10.672	0.156	27.824	0.156	0.001
2	10	2003	3	25	203	280	7882.5	2/3/2003 8:00	10.672	0.156	27.824	0.156	0.001
2	10	2003	3	25	203	281	7882.5	2/3/2003 9:00	10.672	0.156	27.824	0.156	0.001
2	10	2003	3	25	203	282	7882.5	2/3/2003 10:00	10.672	0.156	27.824	0.156	0.001
2	10	2003	3	25	203	283	7882.5	2/3/2003 11:00	10.672	0.156	27.824	0.156	0.001
2	10	2003	3	25	203	284	7882.5	2/3/2003 12:00	10.672	0.156	27.824	0.156	0.001
2	10	2003	3	25	203	285	7882.5	2/3/2003 13:00	10.672	0.156	27.824	0.156	0.001
2	10	2003	3	25	203	286	7882.5	2/3/2003 14:00	10.672	0.156	27.824	0.156	0.001
2	10	2003	3	25	203	287	7882.5	2/3/2003 15:00	10.672	0.156	27.824	0.156	0.001
2	10	2003	3	25	203	288	7882.5	2/3/2003 16:00	10.672	0.156	27.824	0.156	0.001
2	10	2003	3	25	203	289	7882.5	2/3/2003 17:00	10.672	0.156	27.824	0.156	0.001
2	10	2003	3	25	203	290	7882.5	2/3/2003 18:00	10.672	0.156	27.824	0.156	0.001
2	10	2003	3	25	203	291	7882.5	2/3/2003 19:00	10.672	0.156	27.824	0.156	0.001
2	10	2003	3	25	203	292	7882.5	2/3/2003 20:00	10.672	0.156	27.824	0.156	0.001
2	10	2003	3	25	203	293	7882.5	2/3/2003 21:00	10.672	0.156	27.824	0.156	0.001
2	10	2003	3	25	203	294	7882.5	2/3/2003 22:00	10.672	0.156	27.824	0.156	0.001
2	10	2003	3	25	203	295	7882.5	2/3/2003 23:00	10.672	0.156	27.824	0.156	0.001
2	10	2003	3	25	203	296	7882.5	2/4/2003 0:00	10.672	0.156	27.824	0.156	0.001
2	10	2003	3	25	203	297	7882.5	2/4/2003 1:00	10.672	0.156	27.824	0.156	0.001
2	10	2003	3	25	203	298	7882.5	2/4/2003 2:00	10.672	0.156	27.824	0.156	0.001
2	10	2003	3	25	203	299	7882.5	2/4/2003 3:00	10.672	0.156	27.824	0.156	0.001
2	10	2003	3	25	203	300	7882.5	2/4/2003 4:00	10.672	0.156	27.824	0.156	0.001
2	10	2003	3	25	203	301	7882.5	2/4/2003 5:00	10.672	0.156	27.824	0.156	0.001
2	10	2003	3	25	203	302	7882.5	2/4/2003 6:00	10.672	0.156	27.824	0.156	0.001
2	10	2003	3	25	203	303	7882.5	2/4/2003 7:00	10.672	0.156	27.824	0.156	0.001
2	10	2003	3	25	203	304	7882.5	2/4/2003 8:00	10.672	0.156	27.824	0.156	0.001
2	10	2003	3	25	203	305	7882.5	2/4/2003 9:00	10.672	0.156	27.824	0.156	0.001
2	10	2003	3	25	203	306	7882.5	2/4/2003 10:00	10.672	0.156	27.824	0.156	0.001
2	10	2003	3	25	203	307	7882.5	2/4/2003 11:00	10.672	0.156	27.824	0.156	0.001
2	10	2003	3	25	203	308	7882.5	2/4/2003 12:00	10.672	0.156	27.824	0.156	0.001
2	10	2003	3	25	203	309	7882.5	2/4/2003 13:00	10.672	0.156	27.824	0.156	0.001
2	10	2003	3	25	203	310	7882.5	2/4/2003 14:00	10.672	0.156	27.824	0.156	0.001
2	10	2003	3	25	203	311	7882.5	2/4/2003 15:00	10.672	0.156	27.824	0.156	0.001
2	10	2003	3	25	203	312	7882.5	2/4/2003 16:00	10.672	0.156	27.824	0.156	0.001
2	10	2003	3	25	203	313	7882.5	2/4/2003 17:00	10.672	0.156	27.824	0.156	0.001
2	10	2003	3	25	203	314	7882.5	2/4/2003 18:00	10.672	0.156	27.824	0.156	0.001
2	10	2003	3	25	203	315	7882.5	2/4/2003 19:00	10.672	0.156	27.824	0.156	0.001
2	10	2003	3	25	203	316	7882.5	2/4/2003 20:00	10.672	0.156	27.824	0.156	0.001
2	10	2003	3	25	203	317	7882.5	2/4/2003 21:00	10.672	0.156	27.824	0.156	0.001
2	10	2003	3	25	203	318	7882.5	2/4/2003 22:00	10.672	0.156	27.824	0.156	0.001
2	10	2003	3	25	203	319	7882.5	2/4/2003 23:00	10.672	0.156	27.824	0.156	0.001
2	10	2003	3	25	203	320	7882.5	2/5/2003 0:00	10.672	0.156	27.824	0.156	0.001
2	10	2003	3	25	203	321	7882.5	2/5/2003 1:00	10.672	0.156	27.824	0.156	0.001
2	10	2003	3	25	203	322	7882.5	2/5/2003 2:00	10.672	0.156	27.824	0.156	0.001
2	10	2003	3	25	203	323	7882.5	2/5/2003 3:00	10.672	0.156	27.824	0.156	0.001
2	10	2003	3	25	203	324	7882.5	2/5/2003 4:00	10.672	0.156	27.824	0.156	0.001
2	10	2003	3	25	203	325	7882.5	2/5/2003 5:00	10.672	0.156	27.824	0.156	0.001
2	10	2003	3	25	203	326	7882.5	2/5/2003 6:00	10.672	0.156	27.824	0.156	0.001
2	10	2003	3	25	203	327	7882.5	2/5/2003 7:00	10.672	0.156	27.824	0.156	0.001
2	10	2003	3	25	203	328	7882.5	2/5/2003 8:00	10.672	0.156	27.824	0.156	0.001
2	10	2003	3	25	203	329	7882.5	2/5/2003 9:00	10.672	0.156	27.824	0.156	0.001
2	10	2003	3	25	203	330	7882.5	2/5/2003 10:00	10.672	0.156	27.824	0.156	0.001
2	10	2003	3	25	203	331	7882.5	2/5/2003 11:00	10.672	0.156	27.824	0.156	0.001
2	10	2003	3	25	203	332	7882.5	2/5/2003 12:00	10.672	0.156	27.824	0.156	0.001
2	10	2003	3	25	203	333	7882.5	2/5/2003 13:00	10.672	0.156	27.824	0.156	0.001
2	10	2003	3	25	203	334	7882.5	2/5/2003 14:00	10.672	0.156	27.824	0.156	0.001
2	10	2003	3	25	203	335	7882.5	2/5/2003 15:00	10.672	0.156	27.824	0.156	0.001
2	10	2003	3	25	203	336	7882.5	2/5/2003 16:00	10.672	0.156	27.824	0.156	0.001
2	10	2003	3	25	203	337	7882.5	2/5/2003 17:00	10.672	0.156	27.824	0.156	0.001
2	10	2003	3	25	203	338	7882.5	2/5/2003 18:00	10.672	0.156	27.824	0.156	0.001
2	10	2003	3	25	203	339	7882.5	2/5/2003 19:00	10.672	0.156	27.824	0.156	0.001
2	10	2003	3	25	203	340	7882.5	2/5/2003 20:00	10.672	0.156	27.824	0.156	0.001
2	10	2003	3	25	203	341	7882.5	2/5/2003 21:00	10.672	0.156	27.824	0.156	0.001
2	10	2003	3	25	203	342	7882.5	2/5/2003 22:00	10.672	0.156	27.824	0.156	0.001
2	10	2003	3	25	203	343	7882.5	2/5/2003 23:00	10.672	0.156	27.824	0.156	0.001
2	10	2003	3	25	203	344	7882.5	2/6/2003 0:00	10.672	0.156	27.824	0.156	0.001
2	10	2003	3	25	203	345	7882.5	2/6/2003 1:00	10.672	0.156	27.824	0.156	0.001
2	10	2003	3	25	203	346	7882.5	2/6/2003 2:00	10.672	0.156	27.824	0.156	0.001
2	10	2003	3	25	203	347	7882.5	2/6/2003 3:00	10.672	0.156	27.824	0.156	0.001
2	10	2003	3	25	203	348	7882.5	2/6/2003 4:00	10.672	0.156	27.824	0.156	0.001
2	10	2003	3	25	203	349	7882.5	2/6/2003 5:00	10.672	0.156	27.824	0.156	0.001
2	10	2003	3	25	203	350	7882.5	2/6/2003 6:00	10.672	0.156	27.824	0.156	0.001
2	10	2003	3	25	203	351	7882.5	2/6/2003 7:00	10.672	0.156	27.824	0.156	0.001
2	10	2003	3	25	203	352	7882.5	2/6/2003 8:00	10.672	0.156	27.824	0.156	0.001
2	10	2003	3	25	203	353	7882.5	2/6/2003 9:00	10.672	0.156	27.824	0.156	0.001
2	10	2003	3	25	203	354	7882.5	2/6/2003 10:00	10.672	0.156	27.824	0.156	0.001
2	10	2003	3	25	203	355	7882.5	2/6/2003 11:00	10.672	0.156	27.824	0.156	0.001
2	10	2003	3	25	203	356	7882.5	2/6/2003 12:00	10.672	0.156	27.824	0.156	0.001
2	10	2003	3	25	203	357	7882.5	2/6/2003 13:00	10.672	0.156	27.824	0.156	0.001
2	10	2003	3	25	203	358	7882.5	2/6/2003 14:00	10.672	0.156	27.824	0.156	0.001
2	10	2003	3	25	203	359	7882.5	2/6/2003 15:00	10.672	0.156	27.824	0.156	0.001
2	10	2003	3	25	203	360	7882.5	2/6/2003 16:00	10.672	0.156	27.824	0.156	0.001
2	10	2003	3	25	203	361	7882.5	2/6/2003 17:00	10.672	0.156	27.824	0.156	0.001
2	10	2003	3	25	203	362	7882.5	2/6/2003 18:00	10.672	0.156	27.824	0.156	0.001
2	10	2003	3	25	203	363	7882.5	2/6/2003 19:00	10.672	0.156	27.824	0.156	0.001
2	10	2003	3	25	203	364	7882.5	2/6/2003 20:00	10.672	0.156	27.824	0.156	0.001
2	10	2003	3	25	203	365	7882.5	2/6/2003 21:00	10.672	0.156	27.824	0.156	0.001
2	10	2003	3	25	203	366	7882.5	2/6/2003 22:00	10.672	0.156	27.824	0.156	0.001
2	10	2003	3	25	203	367	7882.5	2/6/2003 23:00	10.672	0.156	27.824	0.156	0.001
2	10	2003	3	25	203	368	7882.5	2/7/2003 0:00	10.672	0.156	27.824	0.156	0.001
2	10	2003	3	25	203	369	7882.5	2/7/2003 1:00	10.672	0.156	27.824	0.156	0.001
2	10	2003	3	25	203	370	7882.5	2/7/2003 2:00	10.672	0.156	27.824	0.156	0.001
2	10	2003	3	25	203	371	7882.5	2/7/2003 3:00	10.672	0.156	27.824	0.156	0.001
2	10	2003	3	25	203	372	7882.5	2/7/2003 4:00	10.672	0.156	27.824	0.156	0.001
2	10	2003	3	25	203	373	7882.5	2/7/2003 5:00	10.672	0.156	27.824	0.156	0.001
2	10	2003	3	25	203	374	7882.5	2/7/2003 6:00	10.672	0.156	27.824	0.156	0.001
2	10	2003	3	25	203	375	7882.5	2/7/2003 7:00	10.672	0.156	27.824	0.156	0.001
2	10	2003	3	25	203	376	7882.5	2/7/2003 8:00	10.672	0.156	27.824	0.156	0.001
2	10	2003	3	25	203	377	7882.5	2/7/2003 9:00	10.672	0.156	27.824	0.156	0.001
2	10	2003	3	25	203	378	7882.5	2/7/2003 10:00	10.672	0.156	27.824	0.156	0.001
2	10	2003	3	25	203	379	7882.5	2/7/2003 11:00	10.672	0.156	27.824

6/21/2013 13:01	0.023
6/21/2013 14:01	0.005
6/21/2013 15:01	-0.006
6/21/2013 16:01	-0.081
6/21/2013 17:01	-0.103
6/21/2013 18:01	-0.104
6/21/2013 19:01	-0.115
6/21/2013 20:01	-0.104
6/21/2013 21:01	-0.047
6/21/2013 22:01	-0.038
6/21/2013 23:01	-0.024
6/22/2013 0:01	-0.053
6/22/2013 1:01	-0.005
6/22/2013 2:01	-0.01
6/22/2013 3:01	-0.02
6/22/2013 4:01	-0.051
6/22/2013 5:01	-0.035
6/22/2013 6:01	-0.03
6/22/2013 7:01	0.018
6/22/2013 8:01	-0.015
6/22/2013 9:01	0.029
6/22/2013 10:01	-0.02
6/22/2013 11:01	-0.027
6/22/2013 12:01	-0.007
6/22/2013 13:01	-0.065
6/22/2013 14:01	-0.104
6/22/2013 15:01	-0.125
6/22/2013 16:01	-0.145
6/22/2013 17:01	-0.103
6/22/2013 18:01	-0.14
6/22/2013 19:01	-0.094
6/22/2013 20:01	-0.075
6/22/2013 21:01	-0.1
6/22/2013 22:01	-0.059
6/22/2013 23:01	-0.049
6/23/2013 0:01	-0.061
6/23/2013 1:01	-0.053
6/23/2013 2:01	-0.054
6/23/2013 3:01	-0.047
6/23/2013 4:01	-0.088
6/23/2013 5:01	-0.073
6/23/2013 6:01	-0.027
6/23/2013 7:01	-0.057
6/23/2013 8:01	-0.051
6/23/2013 9:01	-0.05
6/23/2013 10:01	-0.06
6/23/2013 11:01	-0.035
6/23/2013 12:01	-0.089
6/23/2013 13:01	-0.063
6/23/2013 14:01	-0.123
6/23/2013 15:01	-0.099
6/23/2013 16:01	-0.159
6/23/2013 17:01	-0.171
6/23/2013 18:01	-0.125
6/23/2013 19:01	-0.135
6/23/2013 20:01	-0.175
6/23/2013 21:01	-0.16
6/23/2013 22:01	-0.114
6/23/2013 23:01	-0.165
6/24/2013 0:01	-0.146
6/24/2013 1:01	-0.071
6/24/2013 2:01	-0.081
6/24/2013 3:01	-0.117
6/24/2013 4:01	-0.107
6/24/2013 5:01	-0.087
6/24/2013 6:01	-0.081
6/24/2013 7:01	-0.017
6/24/2013 8:01	-0.052
6/24/2013 9:01	-0.016
6/24/2013 10:01	-0.067
6/24/2013 11:01	-0.029
6/24/2013 12:01	-0.052
6/24/2013 13:01	-0.051
6/24/2013 14:01	-0.122
6/24/2013 15:01	-0.144
6/24/2013 16:01	-0.12
6/24/2013 17:01	-0.112
6/24/2013 18:01	-0.145
6/24/2013 19:01	-0.14
6/24/2013 20:01	-0.135
6/24/2013 21:01	-0.112
6/24/2013 22:01	-0.102
6/24/2013 23:01	-0.061
6/25/2013 0:01	-0.062
6/25/2013 1:01	-0.081
6/25/2013 2:01	-0.043
6/25/2013 3:01	-0.066
6/25/2013 4:01	-0.02
6/25/2013 5:01	-0.042
6/25/2013 6:01	-0.04
6/25/2013 7:01	-0.016
6/25/2013 8:01	0.031
6/25/2013 9:01	0.025
6/25/2013 10:01	-0.011
6/25/2013 11:01	0.024
6/25/2013 12:01	-0.023
6/25/2013 13:01	0.004
6/25/2013 14:01	-0.05
6/25/2013 15:01	-0.066
6/25/2013 16:01	-0.035
6/25/2013 17:01	-0.077
6/25/2013 18:01	-0.042
6/25/2013 19:01	-0.024
6/25/2013 20:01	-0.017
6/25/2013 21:01	0.005
6/25/2013 22:01	-0.036
6/25/2013 23:01	0.014
6/26/2013 0:01	-0.032
6/26/2013 1:01	-0.025
6/26/2013 2:01	-0.027
6/26/2013 3:01	-0.022
6/26/2013 4:01	-0.011
6/26/2013 5:01	0.067
6/26/2013 6:01	0.037
6/26/2013 7:01	0.043
6/26/2013 8:01	0.091
6/26/2013 9:01	0.053
6/26/2013 10:01	0.097
6/26/2013 11:01	0.098
6/26/2013 12:01	0.078
6/26/2013 13:01	0.077
6/26/2013 14:01	-0.005
6/26/2013 15:01	0.014
6/26/2013 16:01	-0.032
6/26/2013 17:01	-0.008
6/26/2013 18:01	-0.055
6/26/2013 19:01	-0.041
6/26/2013 20:01	-0.022
6/26/2013 21:01	0.041
6/26/2013 22:01	0.063
6/26/2013 23:01	0.036
6/27/2013 0:01	0.033
6/27/2013 1:01	0.08
6/27/2013 2:01	0.037
6/27/2013 3:01	0.091
6/27/2013 4:01	0.109
6/27/2013 5:01	0.075
6/27/2013 6:01	0.095
6/27/2013 7:01	0.162
6/27/2013 8:01	0.16
6/27/2013 9:01	0.119
6/27/2013 10:01	0.105
6/27/2013 11:01	0.085
6/27/2013 12:01	0.083
6/27/2013 13:01	0.1
6/27/2013 14:01	0.083
6/27/2013 15:01	0.04
6/27/2013 16:01	0.086
6/27/2013 17:01	0.023
6/27/2013 18:01	0.04
6/27/2013 19:01	0.109
6/27/2013 20:01	0.087
6/27/2013 21:01	0.124
6/27/2013 22:01	0.147
6/27/2013 23:01	0.159
6/28/2013 0:01	0.096
6/28/2013 1:01	0.156
6/28/2013 2:01	0.153
6/28/2013 3:01	0.173
6/28/2013 4:01	0.18
6/28/2013 5:01	0.21
6/28/2013 6:01	0.253
6/28/2013 7:01	0.248
6/28/2013 8:01	0.264
6/28/2013 9:01	0.256
6/28/2013 10:01	0.202
6/28/2013 11:01	0.233
6/28/2013 12:01	0.157
6/28/2013 13:01	0.154
6/28/2013 14:01	0.15
6/28/2013 15:01	0.161
6/28/2013 16:01	0.257
6/28/2013 17:01	0.26
6/28/2013 18:01	0.17
6/28/2013 19:01	0.176
6/28/2013 20:01	0.128
6/28/2013 21:01	0.209
6/28/2013 22:01	0.197
6/28/2013 23:01	0.189
6/29/2013 0:01	0.146
6/29/2013 1:01	0.194
6/29/2013 2:01	0.185
6/29/2013 3:01	0.167
6/29/2013 4:01	0.159
6/29/2013 5:01	0.18
6/29/2013 6:01	0.183
6/29/2013 7:01	0.163
6/29/2013 8:01	0.129
6/29/2013 9:01	0.156
6/29/2013 10:01	0.157
6/29/2013 11:01	0.136
6/29/2013 12:01	0.091
6/29/2013 13:01	0.069
6/29/2013 14:01	0.058
6/29/2013 15:01	0.097
6/29/2013 16:01	0.064
6/29/2013 17:01	0.107
6/29/2013 18:01	0.086
6/29/2013 19:01	0.069
6/29/2013 20:01	0.056
6/29/2013 21:01	0.076
6/29/2013 22:01	0.067
6/29/2013 23:01	0.132
6/30/2013 0:01	0.113
6/30/2013 1:01	0.13
6/30/2013 2:01	0.101
6/30/2013 3:01	0.115
6/30/2013 4:01	0.07
6/30/2013 5:01	0.099
6/30/2013 6:01	0.084
6/30/2013 7:01	0.138
6/30/2013 8:01	0.088
6/30/2013 9:01	0.119
6/30/2013 10:01	0.066
6/30/2013 11:01	0.057
6/30/2013 12:01	0.002
6/30/2013 13:01	0.018
6/30/2013 14:01	-0.053
6/30/2013 15:01	0.032
6/30/2013 16:01	-0.043
6/30/2013 17:01	-0.02
6/30/2013 18:01	-0.027
6/30/2013 19:01	0.062
6/30/2013 20:01	0.105
6/30/2013 21:01	0.186
6/30/2013 22:01	0.13
6/30/2013 23:01	0.138
7/1/2013 0:01	0.157
7/1/2013 1:01	0.154
7/1/2013 2:01	0.107
7/1/2013 3:01	0.149
7/1/2013 4:01	0.122
7/1/2013 5:01	0.169
7/1/2013 6:01	0.189
7/1/2013 7:01	0.188
7/1/2013 8:01	0.195
7/1/2013 9:01	0.183
7/1/2013 10:01	0.155
7/1/2013 11:01	0.153
7/1/2013 12:01	0.08
7/1/2013 13:01	0.101
7/1/2013 14:01	0.032
7/1/2013 15:01	0.033
7/1/2013 16:01	0.066
7/1/2013 17:01	0.055
7/1/2013 18:01	0.05
7/1/2013 19:01	0.116
7/1/2013 20:01	0.087
7/1/2013 21:01	0.173
7/1/2013 22:01	0.152
7/1/2013 23:01	0.174
7/2/2013 0:01	0.187
7/2/2013 1:01	0.181
7/2/2013 2:01	0.14
7/2/2013 3:01	0.186
7/2/2013 4:01	0.159
7/2/2013 5:01	0.191
7/2/2013 6:01	0.186
7/2/2013 7:01	0.191
7/2/2013 8:01	0.194
7/2/2013 9:01	0.184
7/2/2013 10:01	0.118
7/2/2013 11:01	0.147
7/2/2013 12:01	0.068
7/2/2013 13:01	0.083
7/2/2013 14:01	0.061
7/2/2013 15:01	0.019
7/2/2013 16:01	0.015
7/2/2013 17:01	0.016
7/2/2013 18:01	-0.014
7/2/2013 19:01	0.07
7/2/2013 20:01	0.082
7/2/2013 21:01	0.103
7/2/2013 22:01	0.131
7/2/2013 23:01	0.161
7/3/2013 0:01	0.133
7/3/2013 1:01	0.125
7/3/2013 2:01	0.072
7/3/2013 3:01	0.1
7/3/2013 4:01	0.077
7/3/2013 5:01	0.088
7/3/2013 6:01	0.041
7/3/2013 7:01	0.09
7/3/2013 8:01	0.033
7/3/2013 9:01	0.067
7/3/2013 10:01	0.001
7/3/2013 11:01	0.032
7/3/2013 12:01	0
7/3/2013 13:01	-0.009
7/3/2013 14:01	-0.096
7/3/2013 15:01	-0.078
7/3/2013 16:01	-0.143
7/3/2013 17:01	-0.11
7/3/2013 18:01	-0.064
7/3/2013 19:01	-0.057
7/3/2013 20:01	-0.048
7/3/2013 21:01	-0.012
7/3/2013 22:01	-0.076
7/3/2013 23:01	-0.039
7/4/2013 0:01	-0.052
7/4/2013 1:01	-0.052
7/4/2013 2:01	-0.05
7/4/2013 3:01	-0.067
7/4/2013 4:01	-0.095
7/4/2013 5:01	-0.066
7/4/2013 6:01	-0.089
7/4/2013 7:01	-0.023
7/4/2013 8:01	-0.016
7/4/2013 9:01	-0.023
7/4/2013 10:01	-0.084
7/4/2013 11:01	-0.039
7/4/2013 12:01	-0.105
7/4/2013 13:01	-0.125
7/4/2013 14:01	-0.097
7/4/2013 15:01	-0.114
7/4/2013 16:01	-0.135
7/4/2013 17:01	-0.134
7/4/2013 18:01	-0.104
7/4/2013 19:01	-0.12
7/4/2013 20:01	-0.068
7/4/2013 21:01	-0.044
7/4/2013 22:01	-0.038
7/4/2013 23:01	-0.074
7/5/2013 0:01	-0.065
7/5/2013 1:01	-0.017
7/5/2013 2:01	-0.037
7/5/2013 3:01	-0.104
7/5/2013 4:01	-0.104
7/5/2013 5:01	-0.046
7/5/2013 6:01	-0.086
7/5/2013 7:01	-0.075
7/5/2013 8:01	-0.075
7/5/2013 9:01	-0.044
7/5/2013 10:01	-0.048
7/5/2013 11:01	-0.108
7/5/2013 12:01	-0.109
7/5/2013 13:01	-0.081
7/5/2013 14:01	-0.159
7/5/2013 15:01	-0.177
7/5/2013 16:01	-0.193
7/5/2013 17:01	-0.154
7/5/2013 18:01	-0.094
7/5/2013 19:01	-0.092
7/5/2013 20:01	-0.126
7/5/2013 21:01	-0.056
7/5/2013 22:01	-0.016
7/5/2013 23:01	-0.088
7/6/2013 0:01	-0.032
7/6/2013 1:01	-0.022
7/6/2013 2:01	-0.02
7/6/2013 3:01	-0.026
7/6/2013 4:01	-0.039
7/6/2013 5:01	-0.038
7/6/2013 6:01	-0.041
7/6/2013 7:01	-0.082
7/6/2013 8:01	-0.086
7/6/2013 9:01	-0.087
7/6/2013 10:01	-0.042
7/6/2013 11:01	-0.061
7/6/2013 12:01	-0.122
7/6/2013 13:01	-0.091
7/6/2013 14:01	-0.111
7/6/2013 15:01	-0.125
7/6/2013 16:01	-0.102
7/6/2013 17:01	-0.118
7/6/2013 18:01	-0.104
7/6/2013 19:01	-0.101
7/6/2013 20:01	-0.07
7/6/2013 21:01	0.016
7/6/2013 22:01	-0.036
7/6/2013 23:01	-0.019
7/7/2013 0:01	-0.019
7/7/2013 1:01	-0.04
7/7/2013 2:01	-0.036
7/7/2013 3:01	-0.001
7/7/2013 4:01	0.004
7/7/2013 5:01	-0.029
7/7/2013 6:01	0.017
7/7/2013 7:01	0.038
7/7/2013 8:01	0.041
7/7/2013 9:01	0.043
7/7/2013 10:01	-0.01
7/7/2013 11:01	0.024
7/7/2013 12:01	0.006
7/7/2013 13:01	-0.023

07/15/2010 11:01:	21013
07/15/2010 17:01:	21000
07/15/2010 23:01:	21000
07/16/2010 5:01:	21000
07/16/2010 11:01:	21000
07/16/2010 17:01:	21000
07/16/2010 23:01:	21000
07/17/2010 5:01:	21000
07/17/2010 11:01:	21000
07/17/2010 17:01:	21000
07/17/2010 23:01:	21000
07/18/2010 5:01:	21000
07/18/2010 11:01:	21000
07/18/2010 17:01:	21000
07/18/2010 23:01:	21000
07/19/2010 5:01:	21000
07/19/2010 11:01:	21000
07/19/2010 17:01:	21000
07/19/2010 23:01:	21000
07/20/2010 5:01:	21000
07/20/2010 11:01:	21000
07/20/2010 17:01:	21000
07/20/2010 23:01:	21000
07/21/2010 5:01:	21000
07/21/2010 11:01:	21000
07/21/2010 17:01:	21000
07/21/2010 23:01:	21000
07/22/2010 5:01:	21000
07/22/2010 11:01:	21000
07/22/2010 17:01:	21000
07/22/2010 23:01:	21000
07/23/2010 5:01:	21000
07/23/2010 11:01:	21000
07/23/2010 17:01:	21000
07/23/2010 23:01:	21000
07/24/2010 5:01:	21000
07/24/2010 11:01:	21000
07/24/2010 17:01:	21000
07/24/2010 23:01:	21000
07/25/2010 5:01:	21000
07/25/2010 11:01:	21000
07/25/2010 17:01:	21000
07/25/2010 23:01:	21000
07/26/2010 5:01:	21000
07/26/2010 11:01:	21000
07/26/2010 17:01:	21000
07/26/2010 23:01:	21000
07/27/2010 5:01:	21000
07/27/2010 11:01:	21000
07/27/2010 17:01:	21000
07/27/2010 23:01:	21000
07/28/2010 5:01:	21000
07/28/2010 11:01:	21000
07/28/2010 17:01:	21000
07/28/2010 23:01:	21000
07/29/2010 5:01:	21000
07/29/2010 11:01:	21000
07/29/2010 17:01:	21000
07/29/2010 23:01:	21000
07/30/2010 5:01:	21000
07/30/2010 11:01:	21000
07/30/2010 17:01:	21000
07/30/2010 23:01:	21000
07/31/2010 5:01:	21000
07/31/2010 11:01:	21000
07/31/2010 17:01:	21000
07/31/2010 23:01:	21000
08/01/2010 5:01:	21000
08/01/2010 11:01:	21000
08/01/2010 17:01:	21000
08/01/2010 23:01:	21000
08/02/2010 5:01:	21000
08/02/2010 11:01:	21000
08/02/2010 17:01:	21000
08/02/2010 23:01:	21000
08/03/2010 5:01:	21000
08/03/2010 11:01:	21000
08/03/2010 17:01:	21000
08/03/2010 23:01:	21000
08/04/2010 5:01:	21000
08/04/2010 11:01:	21000
08/04/2010 17:01:	21000
08/04/2010 23:01:	21000
08/05/2010 5:01:	21000
08/05/2010 11:01:	21000
08/05/2010 17:01:	21000
08/05/2010 23:01:	21000
08/06/2010 5:01:	21000
08/06/2010 11:01:	21000
08/06/2010 17:01:	21000
08/06/2010 23:01:	21000
08/07/2010 5:01:	21000
08/07/2010 11:01:	21000
08/07/2010 17:01:	21000
08/07/2010 23:01:	21000
08/08/2010 5:01:	21000
08/08/2010 11:01:	21000
08/08/2010 17:01:	21000
08/08/2010 23:01:	21000
08/09/2010 5:01:	21000
08/09/2010 11:01:	21000
08/09/2010 17:01:	21000
08/09/2010 23:01:	21000
08/10/2010 5:01:	21000
08/10/2010 11:01:	21000
08/10/2010 17:01:	21000
08/10/2010 23:01:	21000
08/11/2010 5:01:	21000
08/11/2010 11:01:	21000
08/11/2010 17:01:	21000
08/11/2010 23:01:	21000
08/12/2010 5:01:	21000
08/12/2010 11:01:	21000
08/12/2010 17:01:	21000
08/12/2010 23:01:	21000
08/13/2010 5:01:	21000
08/13/2010 11:01:	21000
08/13/2010 17:01:	21000
08/13/2010 23:01:	21000
08/14/2010 5:01:	21000
08/14/2010 11:01:	21000
08/14/2010 17:01:	21000
08/14/2010 23:01:	21000
08/15/2010 5:01:	21000
08/15/2010 11:01:	21000
08/15/2010 17:01:	21000
08/15/2010 23:01:	21000
08/16/2010 5:01:	21000
08/16/2010 11:01:	21000
08/16/2010 17:01:	21000
08/16/2010 23:01:	21000
08/17/2010 5:01:	21000
08/17/2010 11:01:	21000
08/17/2010 17:01:	21000
08/17/2010 23:01:	21000
08/18/2010 5:01:	21000
08/18/2010 11:01:	21000
08/18/2010 17:01:	21000
08/18/2010 23:01:	21000
08/19/2010 5:01:	21000
08/19/2010 11:01:	21000
08/19/2010 17:01:	21000
08/19/2010 23:01:	21000
08/20/2010 5:01:	21000
08/20/2010 11:01:	21000
08/20/2010 17:01:	21000
08/20/2010 23:01:	21000
08/21/2010 5:01:	21000
08/21/2010 11:01:	21000
08/21/2010 17:01:	21000
08/21/2010 23:01:	21000
08/22/2010 5:01:	21000
08/22/2010 11:01:	21000
08/22/2010 17:01:	21000
08/22/2010 23:01:	21000
08/23/2010 5:01:	21000
08/23/2010 11:01:	21000
08/23/2010 17:01:	21000
08/23/2010 23:01:	21000
08/24/2010 5:01:	21000
08/24/2010 11:01:	21000
08/24/2010 17:01:	21000
08/24/2010 23:01:	21000
08/25/2010 5:01:	21000
08/25/2010 11:01:	21000
08/25/2010 17:01:	21000
08/25/2010 23:01:	21000
08/26/2010 5:01:	21000
08/26/2010 11:01:	21000
08/26/2010 17:01:	21000
08/26/2010 23:01:	21000
08/27/2010 5:01:	21000
08/27/2010 11:01:	21000
08/27/2010 17:01:	21000
08/27/2010 23:01:	21000
08/28/2010 5:01:	21000
08/28/2010 11:01:	21000
08/28/2010 17:01:	21000
08/28/2010 23:01:	21000
08/29/2010 5:01:	21000
08/29/2010 11:01:	21000
08/29/2010 17:01:	21000
08/29/2010 23:01:	21000
08/30/2010 5:01:	21000
08/30/2010 11:01:	21000
08/30/2010 17:01:	21000
08/30/2010 23:01:	21000
08/31/2010 5:01:	21000
08/31/2010 11:01:	21000
08/31/2010 17:01:	21000
08/31/2010 23:01:	21000
09/01/2010 5:01:	21000
09/01/2010 11:01:	21000
09/01/2010 17:01:	21000
09/01/2010 23:01:	21000
09/02/2010 5:01:	21000
09/02/2010 11:01:	21000
09/02/2010 17:01:	21000
09/02/2010 23:01:	21000
09/03/2010 5:01:	21000
09/03/2010 11:01:	21000
09/03/2010 17:01:	21000
09/03/2010 23:01:	21000
09/04/2010 5:01:	21000
09/04/2010 11:01:	21000
09/04/2010 17:01:	21000
09/04/2010 23:01:	21000
09/05/2010 5:01:	21000
09/05/2010 11:01:	21000
09/05/2010 17:01:	21000
09/05/2010 23:01:	21000
09/06/2010 5:01:	21000
09/06/2010 11:01:	21000
09/06/2010 17:01:	21000
09/06/2010 23:01:	21000
09/07/2010 5:01:	21000
09/07/2010 11:01:	21000
09/07/2010 17:01:	21000
09/07/2010 23:01:	21000
09/08/2010 5:01:	21000
09/08/2010 11:01:	21000
09/08/2010 17:01:	21000
09/08/2010 23:01:	21000
09/09/2010 5:01:	21000
09/09/2010 11:01:	21000
09/09/2010 17:01:	21000
09/09/2010 23:01:	21000
09/10/2010 5:01:	21000
09/10/2010 11:01:	21000
09/10/2010 17:01:	21000
09/10/2010 23:01:	21000
09/11/2010 5:01:	21000
09/11/2010 11:01:	21000
09/11/2010 17:01:	21000
09/11/2010 23:01:	21000
09/12/2010 5:01:	21000
09/12/2010 11:01:	21000
09/12/2010 17:01:	21000
09/12/2010 23:01:	21000
09/13/2010 5:01:	21000
09/13/2010 11:01:	21000
09/13/2010 17:01:	21000
09/13/2010 23:01:	21000
09/14/2010 5:01:	21000
09/14/2010 11:01:	21000
09/14/2010 17:01:	21000
09/14/2010 23:01:	21000
09/15/2010 5:01:	21000
09/15/2010 11:01:	21000
09/15/2010 17:01:	21000
09/15/2010 23:01:	21000
09/16/2010 5:01:	21000
09/16/2010 11:01:	21000
09/16/2010 17:01:	21000
09/16/2010 23:01:	21000
09/17/2010 5:01:	21000
09/17/2010 11:01:	21000
09/17/2010 17:01:	21000
09/17/2010 23:01:	21000
09/18/2010 5:01:	21000
09/18/2010 11:01:	21000
09/18/2010 17:01:	21000
09/18/2010 23:01:	21000
09/19/2010 5:01:	21000
09/19/2010 11:01:	21000
09/19/2010 17:01:	21000
09/19/2010 23:01:	21000
09/20/2010 5:01:	21000
09/20/2010 11:01:	21000
09/20/2010 17:01:	21000
09/20/2010 23:01:	21000
09/21/2010 5:01:	21000
09/21/2010 11:01:	21000
09/21/2010 17:01:	21000
09/21/2010 23:01:	21000
09/22/2010 5:01:	21000
09/22/2010 11:01:	21000
09/22/2010 17:01:	21000
09/22/2010 23:01:	21000
09/23/2010 5:01:	21000
09/23/2010 11:01:	21000
09/23/2010 17:01:	21000
09/23/2010 23:01:	21000
09/24/2010 5:01:	21000
09/24/2010 11:01:	21000
09/24/2010 17:01:	21000
09/24/2010 23:01:	21000
09/25/2010 5:01:	21000
09/25/2010 11:01:	21000
09/25/2010 17:01:	21000
09/25/2010 23:01:	21000
09/26/2010 5:01:	21000
09/26/2010 11:01:	21000
09/26/2010 17:01:	21000
09/26/2010 23:01:	21000
09/27/2010 5:01:	21000
09/27/2010 11:01:	21000
09/27/2010 17:01:	21000
09/27/2010 23:01:	21000
09/28/2010 5:01:	21000
09/28/2010 11:01:	21000
09/28/2010 17:01:	21000
09/28/2010 23:01:	21000
09/29/2010 5:01:	21000
09/29/2010 11:01:	21000
09/29/2010 17:01:	21000
09/29/2010 23:01:	21000
09/30/2010 5:01:	21000
09/30/2010 11:01:	21000
09/30/2010 17:01:	21000
09/30/2010 23:01:	21000
10/01/2010 5:01:	21000
10/01/2010 11:01:	21000
10/01/2010 17:01:	21000
10/01/2010 23:01:	21000
10/02/2010 5:01:	21000
10/02/2010 11:01:	21000
10/02/2010 17:01:	21000
10/02/2010 23:01:	21000
10/03/2010 5:01:	21000
10/03/2010 11:01:	21000
10/03/2010 17:01:	21000
10/03/2010 23:01:	21000
10/04/2010 5:01:	21000
10/04/2010 11:01:	21000
10/04/2010 17:01:	21000
10/04/2010 23:01:	21000
10/05/2010 5:01:	21000
10/05/2010 11:01:	21000
10/05/2010 17:01:	21000
10/05/2010 23:01:	21000
10/06/2010 5:01:	21000
10/06/2010 11:01:	21000
10/06/2010 17:01:	21000
10/06/2010 23:01:	21000
10/07/2010 5:01:	21000
10/07/2010 11:01:	21000
10/07/2010 17:01:	21000
10/07/2010 23:01:	21000
10/08/2010 5:01:	21000
10/08/2010 11:01:	21000
10/08/2010 17:01:	21000
10/08/2010 23:01:	21000
10/09/2010 5:01:	21000
10/09/2010 11:01:	21000
10/09/2010 17:01:	21000
10/09/2010 23:01:	21000
10/10/2010 5:01:	21000
10/10/2010 11:01:	21000
10/10/2010 17:01:	21000
10/10/2010 23:01:	21000
10/11/2010 5:01:	21000
10/11/2010 11:01:	21000
10/11/2010 17:01:	21000
10/11/2010 23:01:	21000
10/12/2010 5:01:	21000
10/12/2010 11:01:	21000
10/12/2010 17:01:	21000
10/12/2010 23:01:	21000
10/13/2010 5:01:	21000
10/13/2010 11:01:	21000
10/13/2010 17:01:	21000
10/13/2010 23:01:	21000
10/14/2010 5:01:	21000
10/14/2010 11:01:	21000
10/14/2010 17:01:	21000
10/14/2010 23:01:	21000
10/15/2010 5:01:	21000
10/15/2010 11:01:	21000
10/15/2010 17:01:	21000
10/15/2010 23:01:	21000
10/16/2010 5:01:	21000
10/16/2010 11:01:	21000
10/16/2010 17:01:	21000
10/16/2010 23:01:	21000
10/17/2010 5:01:	21000
10/17/2010 11:01:	21000
10/17/2010 17:01:	21000
10/17/2010 23:01:	21000
10/18/2010 5:01:	21000
10/18/2010 11:01:	21000
10/18/2010 17:01:	21000
10/18/2010 23:01:	21000
10/19/2010 5:01:	21000
10/19/2010 11:01:	21000
10/19/2010 17:01:	21000
10/19/2010 23:01:	21000
10/20/2010 5:01:	21000
10/20/2010 11:01:	21000
10/20/2010 17:01:	21000
10/20/2010 23:01:	21000
10/21/2010 5:01:	21000
10/21/2010 11:01:	21000
10/21/2010 17:01:	21000
10/21/2010 23:01:	21000
10/22/2010 5:01:	21000
10/22/2010 11:01:	21000
10/22/2010 17:01:	21000
10/22/2010 23:01:	21000
10/23/2010 5:01:	21000
10/23/2010 11:01:	21000
10/23/2010 17:01:	21000
10/23/2010 23:01:	21000
10/24/2010 5:01:	21000
10/24/2010 11:01:	21000
10/24/2010 17:01:	21000
10/24/2010 23:01:	21000
10/25/2010 5:01:	21000
10/25/2010 11:01:	21000
10/25/2010 17:01:	21000
10/25/2010 23:01:	21000
10/26/2010 5:01:	21000
10/26/2010 11:01:	21000
10/26/2010 17:01:	21000
10/26/2010 23:01:	21000
10/27/2010 5:01:	21000
10/27/2010 11:01:	21000
10/27/2010 17:01:	21000
10/27/2010 23:01:	21000
10/28/2010 5:01:	21000
10/28/2010 11:01:	21000
10/28/2010 17:01:	21000
10/28/2010 23:01:	21000
10/29/2010 5:01:	21000
10/29/2010 11:01:	21000
10/29/2010 17:01:	21000
10/29/2010 23:01:	21000
10/30/2010 5:01:	21000
10/30/2010 11:01:	21000
10/30/2010 17:01:	21000
10/30/2010 23:01:	21000
10/31/2010 5:01:	21000
10/31/2010 11:01:	21000
10/31/2010 17:01:	21000
10/31/2010 23:01:	21000
11/01/2010 5:01:	21000
11/01/2010 11:01:	21000
11/01/2010 17:01:	21000
11/01/2010 23:01:	21000
11/02/2010 5:01:	21000
11/02/2010 11:01:	21000
11/02/2010 17:01:	21000
11/02/2010 23:01:	21000
11/03/2010 5:01:	21000
11/03/2010 11:01:	21000
11/03/2010 17:01:	21000
11/03/2010 23:01:	21000
11/04/2010 5:01:	21000
11/04/2010 11:01:	21000
11/04/2010 17:01:	21000
11/04/2010 23:01:	21000
11/05/2010 5:01:	21000
11/05/2010 11:01:	21000
11/05/2010 17:01:	21000
11/05/2010 23:01:	21000
11/06/2010 5:01:	21000
11/06/2010 11:01:	21000
11/06/2010 17:01:	21000
11/06/2010 23:01:	21000
11/07/2010 5:01:	21000
11/07/2010 11:01:	21000
11/07/2010 17:01:	21000
11/07/2010 23:01:	21000
11/08/2010 5:01:	21000
11/08/2010 11:01:	21000
11/08/2010 17:01:	21000
11/08/2010 23:01:	21000
11/09/2010 5:01:	21000
11/09/2010 11:01:	21000
11/09/2010 17:01:	21000
11/09/2010 23:01:	21000
11/10/2010 5:01:	21000
11/10/2010 11:01:	21000
11/10/2010 17:01:	21000
11/10/2010 23:01:	21000
11/11/2010 5:01:	21000
11/11/2010 11:01:	21000
11/11/2010 17:01:	21000
11/11/2010 23:01:	21000
11/12/2010 5:01:	21000
11/12/2010 11:01:	21000
11/12/2010 17:01:	21000
11/12/2010 23:01:	21000
11/13/2010 5:01:	21000
11/13/2010 11:01:	21000
11/13/2010 17:01:	21000
11/13/2010 23:01:	21000
11/14/2010 5:01:	21000
11/14/2010 11:01:	21000
11/14/2010 17:01:	21000
11/14/2010 23:01:	21000
11/15/2010 5:01:	21000
11/15/2010 11:01:	21000
11/15/2010 17:01:	21000
11/15/2010 23:01:	21000
11/16/2010 5:01:	21000
11/16/2010 11:01:	21000
11/16/2010 17:01:	21000
11/16/2010 23:01:	21000
11/17/2010 5:01:	21000
11/17/2010 11:01:	21000
11/17/2010 17:01:	21000
11/17/2010 23:01:	21000
11/18/2010 5:01:	21000
11/18/2010 11:01:	21000
11/18/2010 17:01:	21000
11/18/2010 23:01:	21000
11/19/2010 5:01:	21000
11/19/2010 11:01:	21000
11/19/2010 17:01:	21000
11/19/2010 23:01:	21000
11/20/2010 5:01:	21000
11/20/2010 11:01:	21000
11/20/2010 17:01:	21000
11/20/2010 23:01:	21000
11/21/2010 5:01:	21000
11/21/2010 11:01:	21000
11/21/2010 17:01:	21000
11/21/2010 23:01:	21000
11/22/2010 5:01:	21000
11/22/2010 11:01:	21000
11/22/2010 17:01:	21000
11/22/2010 23:01:	21000
11/23/2010 5:01:	21000
11/23/2010 11:01:	21000
11/23/2010 17:01:	21000
11/23/2010 23:01:	21000
11/24/2010 5:01:	21000
11/24/2010 11:01:	21000
11/24/2010 17:01:	21000
11/24/2010 23:01:	21000
11/25/2010 5:01:	21000
11/25/2010 11:01:	21000
11/25/2010 17:01:	21000
11/25/2010 23:01:	21000
11/26/2010 5:01:	21000
11/26/2010 11:01:	21000
11/26/2010 17:01:	21000
11/26/2010 23:01:	21000
11/27/2010 5:01:	21000
11/27/2010 11:01:	21000
11/27/2010 17:01:	21000
11/27/2010 23:01:	21000
11/28/2010 5:01:	21000
11/28/2010 11:01:	21000
11/28/2010 17:01:	21000
11/28/2010 23:01:	21000
11/29/2010 5:01:	21000
11/29/2010 11:01:	21000
11/29/2010 17:01:	21000
11/29/2010 23:01:	21000
11/30/2010 5:01:	21000
11/30/2010 11:01:	21000
11/30/2010 17:01:	21000
11/30/2010 23:01:	21000
12/01/2010 5:01:	21000
12/01/2010 11:01:	21000
12/01/2010 17:01:	21000
12/01/2010 23:01:	21000
12/02/2010 5:01:	21000
12/02/2010 11:01:	21000
12/02/2010 17:01:	21000
12/02/2010 23:01:	21000
12/03/2010 5:01:	21000
12/03/2010 11:01:	21000
12/03/2010 17:01:	21000
12/03/2010 23:01:	21000
12/04/2010 5:01:	21000
12/04/2010 11:01:	21000
12/04/2010 17:01:	21000
12/04/2010 23:01:	21000
12/05/2010 5:01:	21000
12/05/2010 11:01:	21000
12/05/2010 17:01:	21000
12/05/2010 23:01:	21000
12/06/2010 5:01:	21000
12/06/2010 11:01:	21000
12/06/2010 17:01:	21000
12/06/2010 23:01:	21000
12/07/2010 5:01:	21000
12/07/2010 11:01:	21000
12/07/2010 17:01:	21000
12/07/2010 23:01:	21000
12/08/2010 5:01:	21000
12/08/2010 11:01:	21000
12/08/2010 17:01:	21000
12/08/2010 23:01:	21000
12/09/2010 5:01:	21000
12/09/2010 11:01:	21000
12/09/2010 17:01:	21000
12/09/2010 23:01:	21000
12/10/2010 5:01:	21000
12/10/2010 11:01:	21000
12/10/2010 17:01:	21000
12/10/2010 23:01:	21000
12/11/2010 5:01:	21000
12/11/2010 11:01:	21000
12/11/2010 17:01:	21000
12/11/2010 23:01:	21000
12/12/2010 5:01:	21000
12/12/2010 11:01:	21000
12/12/2010 17:01:	21000
12/12/2010 23:01:	21000
12/13/2010 5:01:	21000
12/13/2010 11:01:	21000
12/13/2010 17:01:	21000
12/13/2010 23:01:	21000
12/14/2010 5:01:	21000
12/14/2010 11:01:	21000
12/14/2010 17:01:	21000
12/14/2010 23:01:	21000
12/15/2010 5:01:	21000
12/15/2010 11:01:	21000
12/15/2010 17:01:	21000
12/15/2010 23:01:	21000
12/16/2010 5:01:	21000
12/16/2010 11:01:	21000
12/16/2010 17:01:	21000
12/16/2010 23:01:	21000
12/17/2010 5:01:	21000
12/17/2010 11:01:	21000
12/17/2010 17:01:	21000
12/17/2010 23:01:	21000
12/18/2010 5:01:	21000
12/18/2010 11:01:	21000
12/18/2010 17:01:	21000
12/18/2010 23:01:	21000
12/19/2010 5:01:	21000
12/19/2010 11:01:	21000
12/19/2010 17:01:	21000
12/19/2010 23:01:	21000
12/20/2010 5:01:	21000
12/20/2010 11:01:	21000
12/20/2010 17:01:	21000
12/20/2010 23:01:	21000
12/21/2010 5:01:	21000
12/21/2010 11:01:	21000
12/21/2010 17:01:	21000
12/21/2010 23:01:	21000
12/22/2010 5:01:	21000
12/22/2010 11:01:	21000
12/22/2010 17:01:	21000
12/22/2010 23:01:	21000
12/23/2010 5:01:	21000
12/23/2010 11:01:	21000
12/23/2010 17:01:	21000
12/23/2010 23:01:	21000
12/24/2010 5:01:	21000
12/24/2010 11:01:	21000
12/24/2010 17:01:	21000
12/24/2010 23:01:	21000
12/25/2010 5:01:	21000
12/25/2010 11:01:	21000
12/25/2010 17:01:	21000
12/25/2010 23:01:	21000
12/26/2010 5:01:	21000
12/26/2010 11:01:	21000
12/26/2010 17:01:	21000
12/26/2010 23:01:	21000
12/27/2010 5:01:	21000
12/27/2010 11:01:	21000
12/27/2010 17:01:	21000
12/27/2010 23:01:	21000
12/28/2010 5:01:	21000
12/28/2010 11:01:	21000
12/28/2010 17:01:	21000
12/28/2010 23:01:	21000
12/29/2010 5:01:	21000
12/29/2010 11:01:	21000
12/29/2010 17:01:	21000
12/29/2010 23:01:	21000
12/30/2010 5:01:	21000
12/30/2010 11:01:	21000
12/30/2010 17:01:	21000
12/30/2010 23:01:	21000
12/31/2010 5:01:	21000
12/31/2010 11:01:	21000
12/31/2010 17:01:	21000
12/31/2010 23:01:	21000

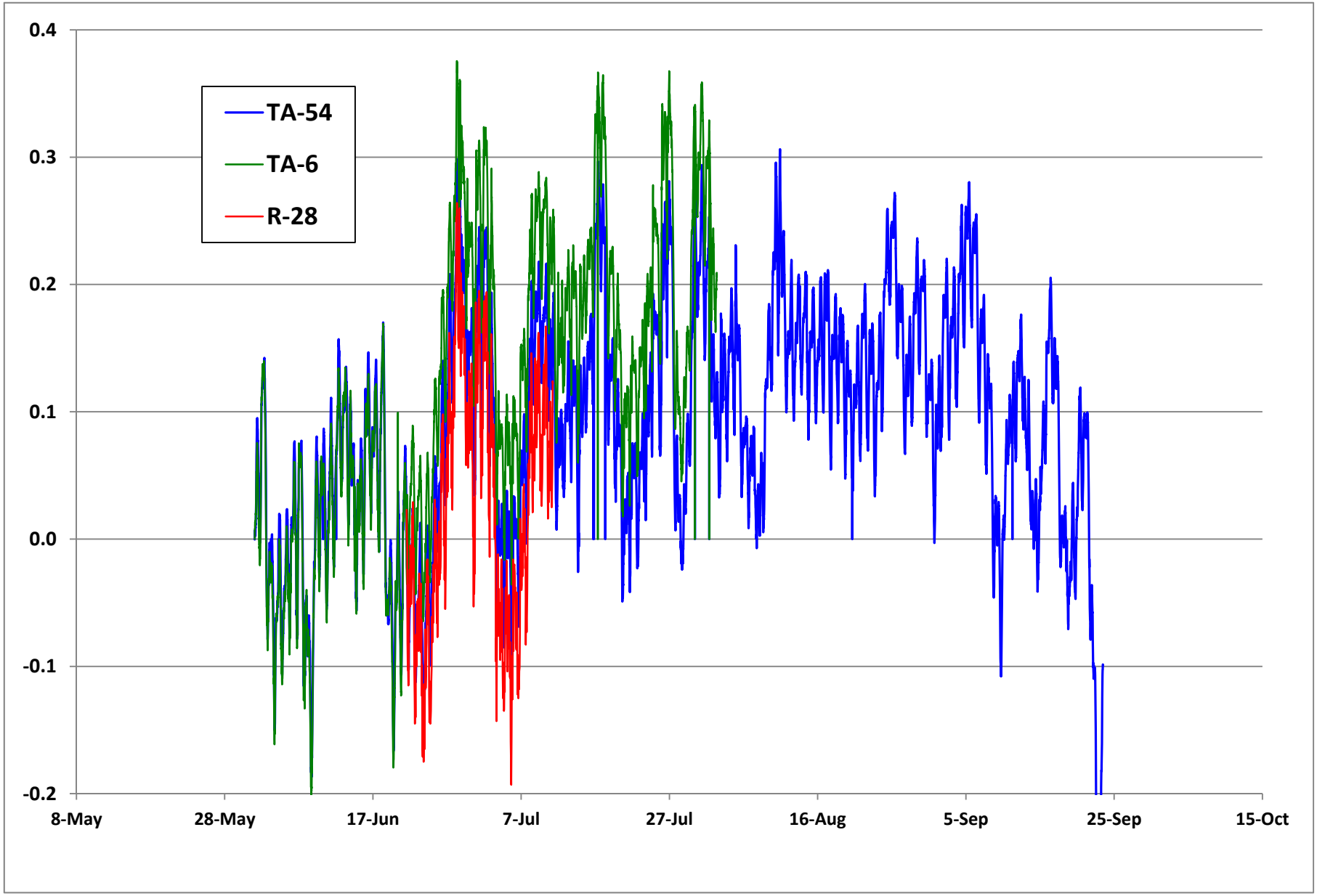
TA-54
TA-6
R-28
0.4
0.3
0.2
0.1
0.0
-0.1
-0.2
8-May
28-May
17-Jun
7-Jul
27-Jul
16-Aug
5-Sep
25-Sep
15-Oct

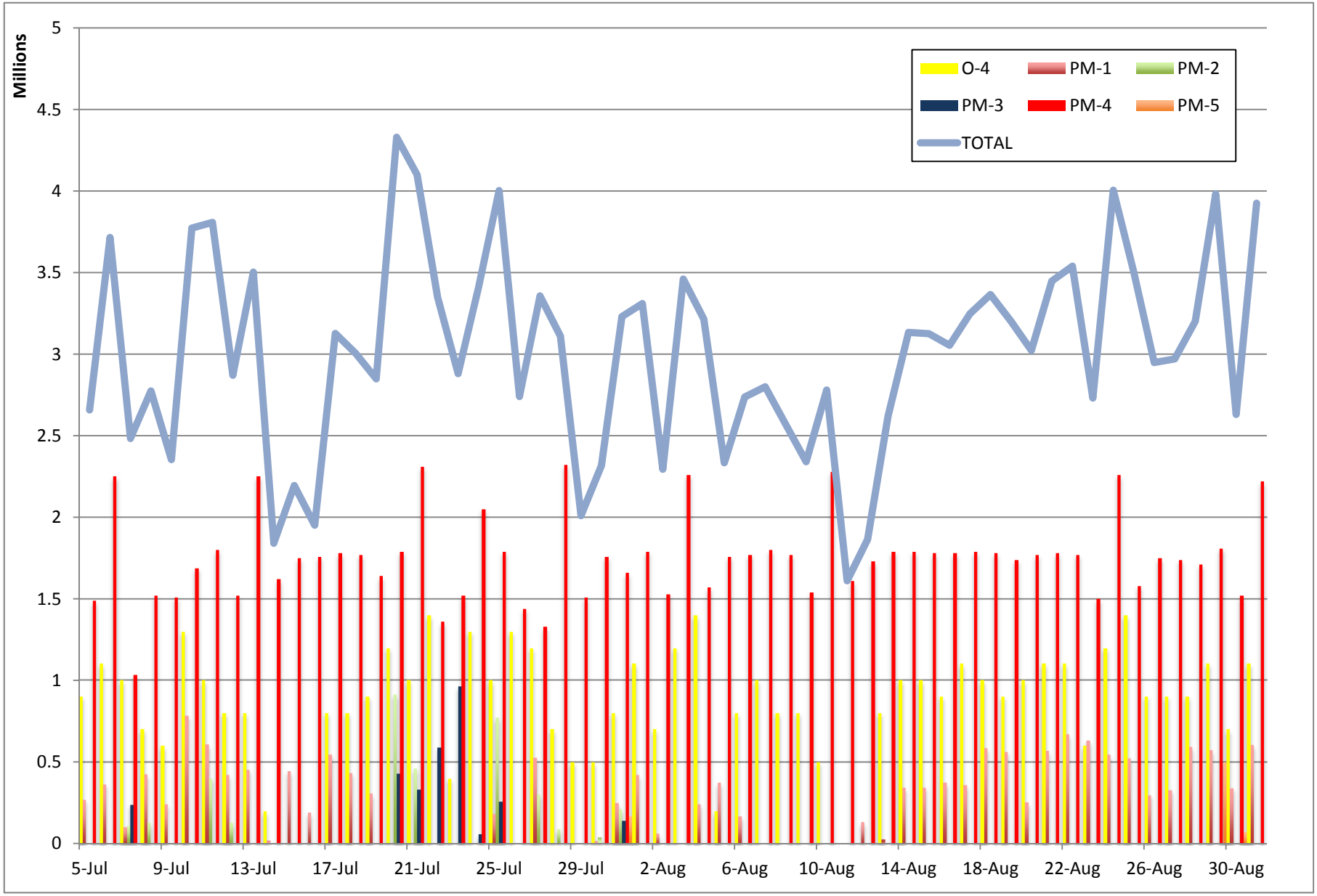
Millions
5
4.5
4
3.5
3
2.5
2
1.5
1
0.5
0
O-4
PM-1
PM-2
PM-3
PM-4
PM-5
TOTAL
5-Jul
9-Jul
13-Jul
17-Jul
21-Jul
25-Jul
29-Jul
2-Aug
6-Aug
10-Aug
14-Aug
18-Aug
22-Aug
26-Aug
30-Aug

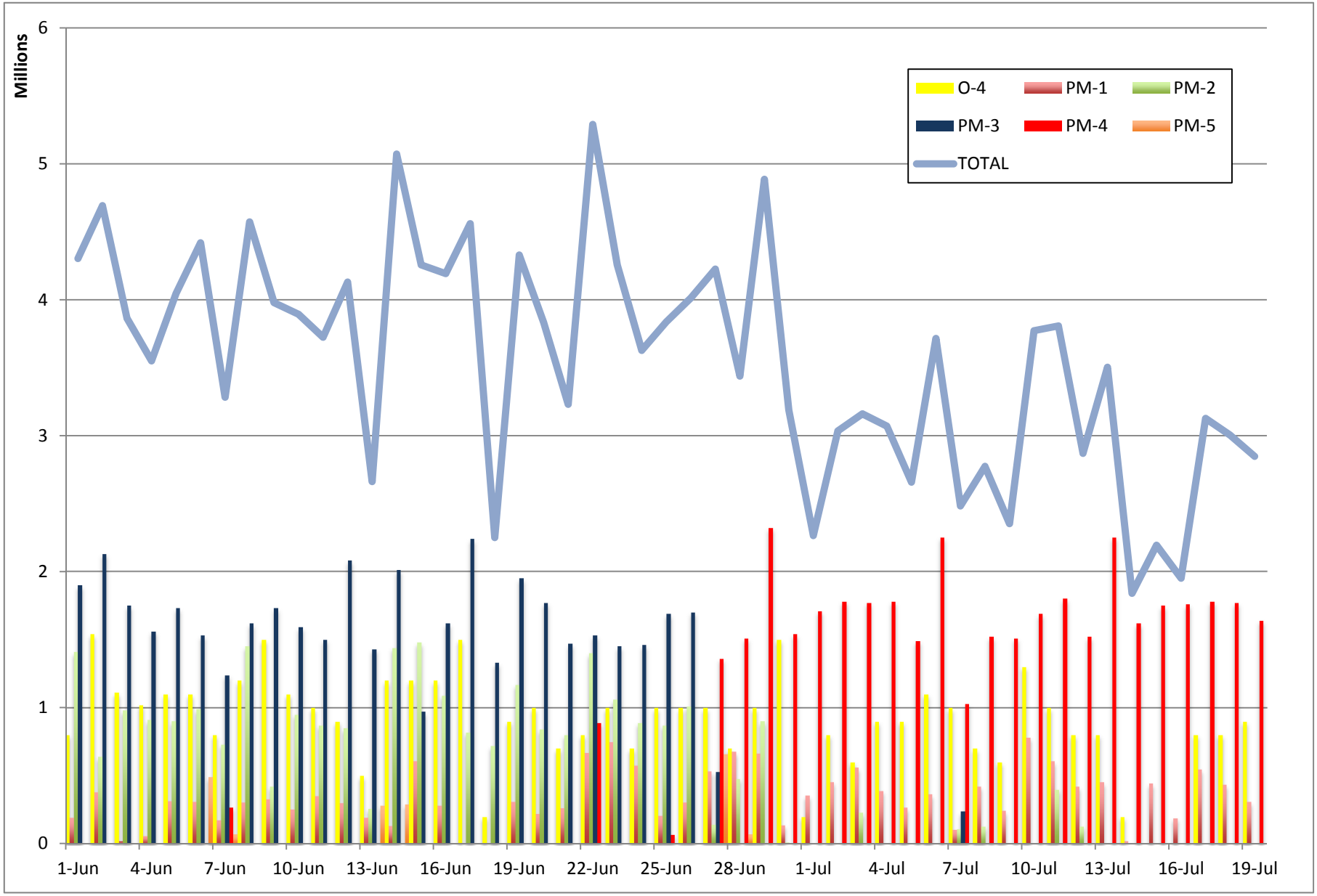
Millions
6
5
4
3
2
1
0
O-4
PM-1
PM-2
PM-3
PM-4
PM-5
TOTAL
1-Jun
4-Jun
7-Jun
10-Jun
13-Jun
16-Jun
19-Jun
22-Jun
25-Jun
28-Jun
1-Jul
4-Jul
7-Jul
10-Jul
13-Jul
16-Jul
19-Jul

Date	O-4	PM-1	PM-2	PM-3	PM-4	PM-5	TOTAL
7/5/2013	900000	268000	0	0	1490000	0	2658000
7/6/2013	1100000	365000	0	0	2250000	0	3715000
7/7/2013	1000000	103000	110000	240000	1030000	0	2483000
7/8/2013	700000	424000	130000	0	1520000	0	2774000
7/9/2013	600000	243000	0	0	1510000	0	2353000
7/10/2013	1300000	783000	0	0	1690000	0	3773000
7/11/2013	1000000	608000	400000	0	1800000	0	3808000
7/12/2013	800000	420000	130000	0	1520000	0	2870000
7/13/2013	800000	453000	0	0	2250000	0	3503000
7/14/2013	200000	20000	0	0	1620000	0	1840000
7/15/2013	0	444000	0	0	1750000	0	2194000
7/16/2013	0	191000	0	0	1760000	0	1951000
7/17/2013	800000	547000	0	0	1780000	0	3127000
7/18/2013	800000	434000	0	0	1770000	0	3004000
7/19/2013	900000	308000	0	0	1640000	0	2848000
7/20/2013	1200000	0	910000	430000	1790000	0	4330000
7/21/2013	1000000	0	460000	330000	2310000	0	4100000
7/22/2013	1400000	0	0	590000	1360000	0	3350000
7/23/2013	400000	0	0	960000	1520000	0	2880000
7/24/2013	1300000	0	0	60000	2050000	0	3410000
7/25/2013	1000000	183000	770000	260000	1790000	0	4003000
7/26/2013	1300000	0	0	0	1440000	0	2740000
7/27/2013	1200000	527000	300000	0	1330000	0	3357000
7/28/2013	700000	0	90000	0	2320000	0	3110000
7/29/2013	500000	0	0	0	1510000	0	2010000
7/30/2013	500000	17000	40000	0	1760000	0	2317000
7/31/2013	800000	250000	210000	140000	1660000	170000	3230000
8/1/2013	1100000	420000	0	0	1790000	0	3310000
8/2/2013	700000	64000	0	0	1530000	0	2294000
8/3/2013	1200000	0	0	0	2260000	0	3460000
8/4/2013	1400000	244000	0	0	1570000	0	3214000
8/5/2013	200000	374000	0	0	1760000	0	2334000
8/6/2013	800000	167000	0	0	1770000	0	2737000
8/7/2013	1000000	0	0	0	1800000	0	2800000
8/8/2013	800000	0	0	0	1770000	0	2570000
8/9/2013	800000	0	0	0	1540000	0	2340000
8/10/2013	500000	0	0	0	2280000	0	2780000
8/11/2013	0	0	0	0	1610000	0	1610000
8/12/2013	0	134000	0	0	1730000	0	1864000
8/13/2013	800000	30000	0	0	1790000	0	2620000
8/14/2013	1000000	343000	0	0	1790000	0	3133000
8/15/2013	1000000	345000	0	0	1780000	0	3125000
8/16/2013	900000	374000	0	0	1780000	0	3054000
8/17/2013	1100000	358000	0	0	1790000	0	3248000
8/18/2013	1000000	585000	0	0	1780000	0	3365000
8/19/2013	900000	562000	0	0	1740000	0	3202000
8/20/2013	1000000	253000	0	0	1770000	0	3023000
8/21/2013	1100000	568000	0	0	1780000	0	3448000
8/22/2013	1100000	669000	0	0	1770000	0	3539000
8/23/2013	600000	631000	0	0	1500000	0	2731000
8/24/2013	1200000	545000	0	0	2260000	0	4005000
8/25/2013	1400000	523000	0	0	1580000	0	3503000
8/26/2013	900000	298000	0	0	1750000	0	2948000
8/27/2013	900000	330000	0	0	1740000	0	2970000
8/28/2013	900000	591000	0	0	1710000	0	3201000
8/29/2013	1100000	572000	0	0	1810000	500000	3982000
8/30/2013	700000	340000	0	0	1520000	70000	2630000
8/31/2013	1100000	605000	0	0	2220000	0	3925000
9/1/2013							

Date	O-4	PM-1	PM-2	PM-3	PM-4	PM-5	TOTAL
1/1/2005	1400000	0	950000	0	0	630000	2980000
1/2/2005	700000	0	1650000	0	0	0	2350000
1/3/2005	400000	0	500000	0	0	320000	1220000
1/4/2005	1100000	0	960000	0	0	760000	2820000
1/5/2005	900000	0	720000	0	0	600000	2220000
1/6/2005	1000000	0	740000	0	0	540000	2280000
1/7/2005	1000000	0	1150000	0	0	950000	3100000
1/8/2005	500000	130000	740000	0	0	670000	2040000
1/9/2005	1400000	440000	290000	0	0	0	2130000
1/10/2005	900000	120000	1170000	0	0	0	2190000
1/11/2005	900000	340000	750000	0	0	550000	2540000
1/12/2005	1000000	340000	650000	0	0	510000	2500000
1/13/2005	1100000	350000	670000	0	0	300000	2420000
1/14/2005	500000	230000	640000	0	0	0	1370000
1/15/2005	1400000	540000	760000	0	0	500000	3200000
1/16/2005	1100000	460000	590000	0	0	680000	2830000
1/17/2005	1200000	400000	760000	0	0	510000	2870000
1/18/2005	1100000	450000	820000	0	0	0	2370000
1/19/2005	800000	550000	550000	0	0	370000	2270000
1/20/2005	900000	0	610000	0	0	610000	2120000
1/21/2005	900000	280000	730000	0	0	710000	2620000
1/22/2005	1000000	340000	740000	0	0	630000	2710000
1/23/2005	1300000	420000	830000	0	0	590000	3140000
1/24/2005	1200000	550000	620000	0	0	450000	2820000
1/25/2005	1200000	340000	1010000	0	0	0	2550000
1/26/2005	1100000	410000	1040000	0	0	0	2550000
1/27/2005	800000	120000	790000	0	0	610000	2320000
1/28/2005	200000	0	880000	0	0	570000	1650000
1/29/2005	0	240000	850000	0	0	0	1090000
1/30/2005	0	300000	1530000	0	0	0	1830000
1/31/2005	800000	360000	850000	0	0	0	2010000
2/1/2005	1000000	300000	760000	0	0	470000	2530000
2/2/2005	700000	300000	0	760000	0	0	1760000
2/3/2005	100000	240000	0	640000	0	0	980000
2/4/2005	800000	210000	0	650000	0	0	1660000
2/5/2005	600000	610000	0	1840000	0	0	3050000
2/6/2005	500000	420000	0	1920000	0	0	2840000
2/7/2005	800000	450000	0	100000	0	0	1350000
2/8/2005	700000	620000	0	1140000	0	0	2460000
2/9/2005	600000	0	0	80000	1590000	0	2270000
2/10/2005	1000000	0	0	0	2570000	0	3570000
2/11/2005	700000	0	0	0	2210000	0	2910000
2/12/2005	400000	0	0	0	2230000	0	2630000
2/13/2005	0	0	0	0	2080000	0	2080000
2/14/2005	0	0	0	0	2090000	0	2090000
2/15/2005	0	0	0	0	2140000	0	2140000
2/16/2005	900000	0	0	0	2180000	0	3080000
2/17/2005	800000	0	0	0	2120000	0	2920000
2/18/2005	400000	0	0	0	2200000	0	2600000
2/19/2005	400000	0	0	0	2180000	0	2580000
2/20/2005	0	0	0	0	2140000	0	2140000
2/21/2005	0	0	0	0	2110000	0	2110000
2/22/2005	0	0	0	0	2270000	0	2270000
2/23/2005	1000000	0	0	0	2010000	0	3010000
2/24/2005	0	0	0	0	2110000	0	2110000
2/25/2005	600000	0	0	0	2250000	0	2850000
2/26/2005	200000	0	0	0	2200000	0	2400000
2/27/2005	0	0	0	0	2080000	0	2080000
2/28/2005	0	0	0	0	2120000	0	2120000
3/1/2005	0	450000	0	0	2130000	0	2580000
3/2/2005	1000000	310000	0	840000	180000	0	2330000
3/3/2005	1100000	380000	0	980000	0	0	2460000
3/4/2005	500000	420000	0	580000	0	0	1500000
3/5/2005	300000	360000	0	1510000	0	0	2170000
3/6/2005	600000	400000	0	1000000	0	0	2000000
3/7/2005	500000	350000	0	460000	0	0	1310000
3/8/2005	1500000	600000	0	1170000	0	0	3270000
3/9/2005	700000	170000	0	900000	0	0	1770000
3/10/2005	800000	480000	0	760000	0	0	2040000
3/11/2005	500000	600000	0	1050000	0	0	2150000
3/12/2005	200000	200000	0	1260000	0	0	1660000
3/13/2005	0	390000	0	1420000	0	0	1810000
3/14/2005	1100000	390000	0	1200000	0	0	2690000
3/15/2005	700000	410000	0	790000	0	0	1900000
3/16/2005	400000	400000	0	1360000	0	0	2160000
3/17/2005	0	200000	0	1160000	0	0	1360000
3/18/2005	800000	230000	0	820000	0	0	1850000
3/19/2005	0	220000	0	1130000	0	0	1350000
3/20/2005	0	340000	0	1110000	0	0	1450000
3/21/2005	800000	410000	0	1190000	0	0	2400000
3/22/2005	800000	230000	0	1020000	0	0	2050000
3/23/2005	700000	90000	1020000	530000	0	180000	2520000
3/24/2005	100000	390000	870000	140000	0	80000	1580000
3/25/2005	400000	340000	780000	0	0	0	1520000
3/26/2005	500000	550000	870000	0	0	0	1920000
3/27/2005	0	490000	870000	0	0	0	1360000
3/28/2005	1000000	550000	1040000	0	0	0	2590000
3/29/2005	700000	450000	820000	0	0	0	1970000
3/30/2005	900000	350000	40000	0	0	840000	2130000
3/31/2005	500000	490000	0	0	0	800000	1790000
4/1/2005	700000	390000	750000	0	0	30000	1870000
4/2/2005	600000	410000	50000	0	0	610000	1670000
4/3/2005	700000	230000	890000	580000	0	30000	2430000
4/4/2005	1100000	560000	750000	80000	0	0	2490000
4/5/2005	1000000	500000	750000	0	0	0	2250000
4/6/2005	800000	160000	680000	180000	0	260000	2080000
4/7/2005	0	430000	750000	0	0	380000	1560000
4/8/2005	200000	0	690000	260000	0	480000	1630000
4/9/2005	400000	450000	670000	440000	0	640000	2600000
4/10/2005	0	0	660000	450000	0	0	1110000
4/11/2005	1100000	550000	770000	0	0	0	2420000
4/12/2005	1100000	420000	810000	0	0	0	2330000
4/13/2005	500000	0	60000	730000	0	710000	2000000
4/14/2005	800000	0	590000	600000	0	640000	2630000
4/15/2005	1000000	470000	1030000	0	0	0	2500000
4/16/2005	800000	240000	1080000	620000	0	0	2740000
4/17/2005	300000	0	40000	1370000	0	980000	2690000
4/18/2005	400000	410000	940000	0	0	20000	1770000
4/19/2005	1200000	620000	30000	0	0	900000	2750000
4/20/2005	1000000	620000	1000000	0	0	120000	2740000
4/21/2005	500000	330000	850000	350000	0	0	2030000
4/22/2005	0	430000	770000	480000	0	970000	2650000
4/23/2005	800000	230000	1080000	840000	0	0	2950000
4/24/2005	300000	100000	1150000	1170000	0	0	2720000
4/25/2005	700000	460000	1110000	270000	0	590000	3130000
4/26/2005	1100000	370000	50000	700000	0	940000	3160000
4/27/2005	1200000	280000	0	850000	0	880000	3210000
4/28/2005	700000	530000	0	0	0	770000	2000000
4/29/2005	700000	550000	710000	0	0	1010000	2970000
4/30/2005	800000	530000	1130000	0	0	0	2460000
5/1/2005	1000000	450000	1140000	290000	0	0	2880000
5/2/2005	600000	0	680000	740000	0	540000	2560000
5/3/2005	1000000	0	1090000	1230000	0	0	3320000
5/4/2005	800000	340000	1040000	0	0	320000	2500000
5/5/2005	700000	360000	1000000	0	0	670000	2730000
5/6/2005	300000	280000	920000	0	0	540000	2040000
5/7/2005	1500000	130000	1170000	760000	0	740000	4300000
5/8/2005	700000	110000	630000	1010000	0	0	2450000
5/9/2005	1100000	160000	940000	720000	0	0	2920000
5/10/2005	1100000	450000	1120000	0	0	1010000	3680000
5/11/2005	2300000	450000	1050000	0	0	1040000	4840000
5/12/2005	0	150000	1090000	940000	0	720000	2900000
5/13/2005	500000	70000	1190000	480000	0	750000	2990000
5/14/2005	1200000	560000	1090000	1120000	0	980000	4950000
5/15/2005	1100000	50000	1060000	930000	0	0	3140000
5/16/2005	1100000	610000	1150000	0	0	910000	3770000
5/17/2005	500000	270000	1080000	880000	0	760000	3490000
5/18/2005	300000	0	1000000	690000	0	930000	2920000
5/19/2005	1400000	900000	1030000	730000	0	810000	4870000
5/20/2005	400000	410000	1060000	780000	0	940000	3590000
5/21/2005	1100000	390000	1050000	1370000	0	700000	4610000
5/22/2005	800000	560000	1110000	740000	0	1080000	4290000
5/23/2005	2100000	1170000	1550000	80000	0	1410000	6310000
5/24/2005	1100000	320000	1230000	880000	0	880000	4410000
5/25/2005	1000000	260000	1110000	1190000	0	1040000	4600000
5/26/2005	1100000	260000	1100000	1030000	0	980000	4470000
5/27/2005	900000	150000	1170000	610000	0	970000	3800000
5/28/2005	1300000	580000	950000	640000	0	950000	4420000
5/29/2005	200000	390000	940000	600000	0	190000	2320000
5/30/2005	1300000	280000	1220000	950000	0	1060000	4810000
5/31/2005	1400000	0	1280000	100000	0	1120000	3900000
6/1/2005	900000	450000	1100000	330000	0	1010000	3790000
6/2/2005	1000000	210000	1060000	1150000	0	1050000	4470000
6/3/2005	700000	140000	1170000	780000	0	980000	3770000
6/4/2005	1500000	860000	1060000	410000	0	1050000	4880000
6/5/2005	1200000	290000	1290000	860000	0	1030000	4670000
6/6/2005	1400000	50000	1240000	1410000	0	1130000	5230000
6/7/2005	1600000	560000	1300000	1180000	0	950000	5590000
6/8/2005	1200000	510000	1290000	670000	0	1020000	4690000
6/9/2005	1000000	470000	1070000	730000	0	1050000	4320000
6/10/2005	500000	290000	1140000	510000	0	880000	3320000
6/11/2005	1700000	380000	1120000	1040000	0	1090000	5330000
6/12/2005	900000	0	980000	1420000	0	990000	4290000
6/13/2005	900000	340000	1350000	280000	0	1020000	3890000
6/14/2005	800000	0	910000	2010000	0	850000	4570000
6/15/2005	600000	20000	630000	1750000	0	590000	3590000
6/16/2005	1200000	190000	1080000	1680000	0	810000	4960000
6/17/2005	800000	470000	1030000	910000	0	910000	4120000
6/18/2005	1500000	360000	1100000	2370000	0	810000	6140000
6/19/2005	2000000	10000	1620000	2160000	0	1020000	6810000
6/20/2005	1700000	280000	1230000	2070000	0	950000	6230000
6/21/2005	1200000	570000	1040000	1270000	0	980000	5060000
6/22/2005	1500000	680000	1070000	1020000	0	1070000	5340000
6/23/2005	900000	830000	1090000	980000	0	930000	4730000
6/24/2005	1000000	610000	1020000	1130000	0	790000	4550000
6/25/2005	1000000	750000	1100000	1060000	0	1030000	4940000
6/26/2005	2100000	30000	1040000	1890000	0	0	5060000
6/27/2005	1200000	0	1200000	1610000	0	0	4010000
6/28/2005	1300000	450000	1030000	1220000	0	0	4000000
6/29/2005	900000	150000	1090000	1310000	0	400000	3850000
6/30/2005	1600000	1010000	1080000	1980000	0	0	5670000
7/1/2005	1500000	370000	1490000	2080000	0	90000	5530000
7/2/2005	1500000	830000	1220000	1030000	0	1100000	5680000
7/3/2005	1500000	170000	1110000	2040000	0	1130000	5950000
7/4/2005	1600000	570000	1150000	1360000	0	50000	4730000
7/5/2005	1000000	400000	1230000	1670000	0	1150000	5450000
7/6/2005	1600000	830000	1030000	1700000	0	1020000	6180000
7/7/2005	1200000	0	1070000	2100000	0	960000	5330000
7/8/2005	1300000	140000	1090000	2080000	0	950000	5560000
7/9/2005	1500000	0	1190000	2100000	0	1180000	5970000
7/10/2005	1600000	0	1110000	2110000	0	1100000	5920000
7/11/2005	1400000	0	1300000	2050000	0	30000	4780000
7/12/2005	1400000	0	1170000	2100000	0	1110000	5780000
7/13/2005	1200000	0	1080000	2080000	0	480000	4840000
7/14/2005	1300000	440000	1090000	1550000	0	950000	5330000
7/15/2005	1100000	70000	1090000	1840000	0	970000	5070000
7/16/2005	1100000	0	1160000	2090000	0	450000	4800000
7/17/2005	2000000	50000	1020000	2500000	0	0	5570000
7/18/2005	1800000	0	600000	1400000	0	0	3800000
7/19/2005	1300000	0	940000	1770000	0	640000	4650000
7/20/2005	1200000	410000	1020000	1600000	0	990000	5220000
7/21/2005	1300000	430000	1100000	1600000	0	1080000	5510000
7/22/2005	900000	200000	930000	1780000	0	520000	4330000
7/23/2005	1300000	370000	1000000	1940000	0	950000	5560000
7/24/2005	1900000	0	1010000	2300000	0	220000	5430000
7/25/2005	100000	150000	1230000	1640000	0	0	3120000
7/26/2005	1400000	0	1290000	1580000	0	1190000	5460000
7/27/2005	1200000	240000	1100000	2100000	0	60000	4700000
7/28/2005	1200000	560000	1090000	1040000	0	650000	4540000
7/29/2005	1300000	630000	1110000	1370000	0	380000	4790000
7/30/2005	1200000	180000	1070000	2100000	0	500000	5050000
7/31/2005	200000	0	1670000	2070000	0	0	3940000
8/1/2005	1000000	100000	1550000	1950000	0	530000	5130000
8/2/2005	1300000	0	1140000	1490000	0	1000000	4930000
8/3/2005	1200000	460000	1080000	1320000	0	1060000	5120000
8/4/2005	1300000	500000	1070000	1340000	0	1070000	5280000
8/5/2005	800000	50000	1150000	920000	0	1040000	3960000
8/6/2005	1600000	690000	1160000	950000	0	430000	4830000
8/7/2005	700000	780000	750000	0	0	0	2230000
8/8/2005	1200000	370000	1010000	1060000	0	700000	4340000
8/9/2005	900000	10000	970000	1280000	0	980000	4140000
8/10/2005	900000	0	1160000	1190000	0	820000	4070000
8/11/2005	1200000	280000	1020000	940000	0	940000	4380000
8/12/2005	1100000	200000	990000	850000	0	990000	4130000
8/13/2005	100000	480000	1210000	10000	0	1080000	2880000
8/14/2005	800000	570000	1090000	0	0	20000	2480000
8/15/2005	0	500000	950000	0	0	0	1450000
8/16/2005	1300000	570000	1220000	0	0	360000	3450000
8/17/2005	800000	350000	820000	280000	0	340000	2590000
8/18/2005	300000	490000	680000	700000	0	510000	2680000
8/19/2005	400000	290000	1000000	180000	0	860000	2730000
8/20/2005	1100000	560000	1120000	570000	0	1020000	4370000
8/21/2005	700000	970000	820000	0	0	730000	3220000
8/22/2005	1000000	60000	1120000	1230000	0	710000	4120000
8/23/2005	100000	490000	1100000	120000	0	330000	2140000
8/24/2005	700000	530000	1090000	0	0	1060000	3380000
8/25/2005	0	540000	1080000	0	0	1040000	2660000
8/26/2005	600000	440000	1030000	0	0	910000	2980000
8/27/2005	200000	700000	950000	740000	0	770000	3360000
8/28/2005	700000	330000	1130000	1260000	0	0	3420000
8/29/2005	100000	370000	1280000	100000	0	1050000	2900000
8/30/2005	300000	170000	1040000	860000	0	740000	3110000
8/31/2005	1000000	410000	1070000	570000	0	720000	3770000
9/1/2005	800000	350000	1000000	890000	0	840000	3880000
9/2/2005	700000	390000	920000	110000	0	780000	2900000
9/3/2005	300000	930000	1100000	380000	0	1030000	3740000
9/4/2005	500000	400000	830000	750000	0	780000	3260000
9/5/2005	200000	570000	770000	370000	0	690000	2600000
9/6/2005	0	590000	920000	360000	0	790000	2660000
9/7/2005	300000	540000	1070000	0	0	800000	2710000
9/8/2005	400000	390000	1010000	0	0	890000	2690000
9/9/2005	1100000	770000	1090000	0	0	740000	3700000
9/10/2005	500000	690000	1090000	0	0	760000	3040000
9/11/2005	200000	920000	960000	0	0	610000	2690000
9/12/2005	800000	190000	850000	1170000	0	510000	3520000
9/13/2005	100000	320000	1080000	760000	0	1030000	3290000
9/14/2005	800000	260000	1100000	700000	0	800000	3660000
9/15/2005	800000	0	1000000	1370000	0	280000	3450000
9/16/2005	700000	100000	1140000	670000	0	1020000	3630000
9/17/2005	900000	580000	970000	480000	0	730000	3660000
9/18/2005	1100000	710000	1050000	930000	0	710000	4500000
9/19/2005	0	240000	1090000	870000	0	330000	2530000
9/20/2005	1100000	230000	1070000	750000	0	1060000	4210000
9/21/2005	1300000	150000	670000	1210000	0	830000	4160000
9/22/2005	1000000	500000	1240000	130000	0	910000	3780000
9/23/2005	500000	320000	1180000	190000	0	700000	2890000
9/24/2005	1100000	820000	1050000	420000	0	760000	4150000
9/25/2005	0	280000	1070000	630000	0	1000000	2980000
9/26/2005	0	650000	1140000	0	0	1100000	2890000
9/27/2005	1100000	40000	1050000	1190000	0	1020000	4400000
9/28/2005	1200000	490000	1090000	110000	0	1080000	3970000
9/29/2005	0	540000	1080000	0	0	60000	1680000
9/30/2005	300000	240000	760000	220000	0	170000	1690000
10/1/2005	500000	690000	1280000	340000	0	370000	3180000
10/2/2005	700000	750000	870000	0	0	0	2320000
10/3/2005	600000	640000	830000	0	0	0	2070000
10/4/2005	700000	130000	830000	810000	0	790000	3260000
10/5/2005	700000	490000	860000	0	0	30000	2080000
10/6/2005	700000	550000	1080000	0	0	0	2330000
10/7/2005	300000	390000	1740000	0	0	0	2430000
10/8/2005	800000	690000	490000	0	0	530000	2510000
10/9/2005	800000	660000	470000	0	0	0	1930000
10/10/2005	0	530000	1230000	0	0	0	1760000
10/11/2005	0	280000	990000	500000	0	0	1770000
10/12/2005	0	380000	600000	320000	0	0	1300000
10/13/2005	1100000	550000	1080000	0	0	0	2730000
10/14/2005	500000	570000	1160000	0	0	760000	2990000
10/15/2005	0	330000	1150000	0	0	0	1480000
10/16/2005	0	590000	820000	0	0	0	1410000
10/17/2005	500000	540000	970000	0	0	0	2010000
10/18/2005	800000	560000	930000	0	0	680000	2970000
10/19/2005	800000	530000	950000	0	0	0	2280000
10/20/2005	800000	330000	1000000	0	0	0	2130000
10/21/2005	200000	260000	820000	0	0	480000	1760000
10/22/2005	700000	420000	910000	0	0	0	2030000
10/23/2005	1000000	470000	1400000	0	0	0	2870000
10/24/2005	600000	430000	740000	0	0	0	1770000
10/25/2005	100000	60000	490000	0	0	470000	1120000
10/26/2005	500000	490000	530000	0	0	520000	2040000
10/27/2005	700000	630000	510000	0	0	500000	2340000
10/28/2005	600000	630000	550000	0	0	550000	2330000
10/29/2005	500000	510000	420000	0	0	360000	1790000
10/30/2005	600000	440000	370000	0	0	410000	1820000
10/31/2005	800000	700000	960000	0	0	490000	2950000
11/1/2005	0	510000	480000	0	0	0	990000
11/2/2005	300000	380000	390000	0	0	270000	1340000
11/3/2005	600000	880000	670000	0	0	690000	2840000
11/4/2005	600000	580000	540000	0	0	70000	1790000
11/5/2005	600000	610000	0	0	0	0	1210000
11/6/2005	500000	490000	810000	0	0	460000	2260000
11/7/2005	800000	740000	960000	0	0	440000	2940000
11/8/2005	600000	590000	530000	0	0	0	1720000
11/9/2005	600000	640000	550000	0	0	490000	2280000
11/10/2005	600000	580000	520000	0	0	530000	2230000
11/11/2005	1700000	470000	540000	0	0	530000	3240000
11/12/2005	0	0	550000	0	0	500000	1050000
11/13/2005	800000	990000	200000	0	0	200000	2190000
11/14/2005	1100000	700000	920000	0	0	430000	3150000
11/15/2005	600000	510000	540000	0	0	0	1650000
11/16/2005	600000	470000	530000	110000	0	490000	2200000
11/17/2005	700000	450000	530000	110000	0	50000	1840000
11/18/2005	0	50000	550000	540000	0	480000	1620000
11/19/2005	400000	450000	260000	130000	0	190000	1430000
11/20/2005	400000	590000	470000	0	0	390000	1850000
11/21/2005	1100000	610000	960000	0	0	120000	2790000
11/22/2005	700000	490000	540000	0	0	500000	2230000
11/23/2005	500000	530000	510000	0	0	490000	2030000
11/24/2005	600000	560000	510000	0	0	510000	2180000
11/25/2005	700000	580000	540000	0	0	530000	2350000
11/26/2005	200000	530000	220000	0	0	240000	1190000
11/27/2005	700000	530000	580000	0	0	540000	2350000
11/28/2005	800000	570000	890000	0	0	450000	2710000
11/29/2005	300000	450000	430000	0	0	330000	1510000
11/30/2005	0	470000	440000	0	0	0	910000
12/1/2005	100000	340000	210000	0	0	680000	1330000
12/2/2005	700000	470000	730000	0	0	750000	2650000
12/3/2005	400000	630000	210000	0	0	230000	1470000
12/4/2005	600000	620000	440000	0	0	430000	2090000
12/5/2005	900000	460000	870000	0	0	820000	3050000
12/6/2005	400000	620000	400000	0	0	380000	1800000
12/7/2005	500000	440000	390000	0	0	390000	1720000
12/8/2005	500000	400000	410000	0	0	390000	1700000
12/9/2005	300000	440000	220000	0	0	250000	1210000
12/10/2005	300000	790000	640000	0	0	570000	2300000
12/11/2005	700000	680000	180000	0	0	240000	1800000
12/12/2005	600000	570000	840000	0	0	800000	2810000
12/13/2005	700000	510000	150000	0	0	60000	1420000
12/14/2005	400000	510000	430000	0	0	500000	1840000
12/15/2005	739092	750000	820000	0	0	710000	3019092
12/16/2005	464904	510000	500000	0	0	410000	1884904
12/17/2005	0	0	0	0	0	0	0
12/18/2005	317291	1180000	150000	0	0	150000	1797291
12/19/2005	853026	650000	870000	0	0	820000	3193026
12/20/2005	503400	510000	440000	0	0	430000	1883400
12/21/2005	221878	200000	0	0	0	0	421878
12/22/2005	765204	620000	870000	0	0	1400000	3655204
12/23/2005	2011483	740000	1720000	280000	0	490000	5241483
12/24/2005	977622	790000	1360000	120000	0	160000	3407622
12/25/2005	662600	450000	580000	680000	0	590000	2962600
12/26/2005	1111096	210000	960000	650000	0	430000	3361096
12/27/2005	276224	730000	520000	0	0	390000	1916224
12/28/2005	512763	650000	0	0	0	0	1162763
12/29/2005	853417	620000	470000	0	0	490000	2433417
12/30/2005	510000	610000	550000	0	0	40000	1710000
12/31/2005	300000	510000	270000	0	0	0	1080000
1/1/2006	560000	800000	460000	0	0	150000	1970000
1/2/2006	980000	630000	860000	0	0	390000	2860000
1/3/2006	310000	400000	1070000	0	0	470000	2250000
1/4/2006	340000	550000	440000	0	0	380000	1710000
1/5/2006	160000	610000	440000	0	0	440000	1650000
1/6/2006	270000	660000	310000	0	0	290000	1530000
1/7/2006	150000	750000	190000	0	0	220000	1310000
1/8/2006	590000	690000	520000	0	0	500000	2300000
1/9/2006	990000	480000	870000	0	0	850000	3190000
1/10/2006	550000	510000	500000	0	0	490000	2050000
1/11/2006	540000	410000	450000	60000	0	480000	1940000
1/12/2006	520000	520000	440000	0	0	350000	1830000
1/13/2006	480000	460000	380000	0	0	230000	1550000
1/14/2006	220000	620000	420000	0	0	280000	1540000
1/15/2006	570000	510000	450000	0	0	420000	1950000
1/16/2006	970000	540000	870000	0	0	450000	2830000
1/17/2006	350000	600000	430000	0	0	0	1380000
1/18/2006	530000	0	0	0	0	0	530000
1/19/2006	520000	640000	770000	520000	0	710000	3160000
1/20/2006	600000	480000	490000	180000	0	80000	1830000
1/21/2006	320000	490000	370000	0	0	260000	1440000
1/22/2006	540000	560000	480000	0	0	450000	2030000
1/23/2006	1000000	700000	740000	0	0	420000	2860000
1/24/2006	130000	460000	390000	0	0	410000	1390000
1/25/2006	450000	470000	530000	0	0	60000	1510000
1/26/2006	430000	470000	440000	0	0	270000	1610000
1/27/2006	380000	400000	490000	0	0	470000	1740000
1/28/2006	360000	510000	300000	0	0	290000	1460000
1/29/2006	540000	480000	470000	0	0	450000	1940000
1/30/2006	670000	570000	590000	0	0	560000	2390000
1/31/2006	820000	500000	690000	0	0	630000	2640000
2/1/2006	0	480000	450000	0	0	0	930000
2/2/2006	500000	460000	430000	0	0	860000	2250000
2/3/2006	510000	510000	420000	0	0	440000	1880000
2/4/2006	340000	960000	320000	0	0	320000	1940000
2/5/2006	540000	180000	490000	0	0	470000	1680000
2/6/2006	960000	680000	830000	0	0	390000	2860000
2/7/2006	510000	510000	450000	0	0	400000	1870000
2/8/2006	540000	540000	480000	0	0	480000	2040000
2/9/2006	520000	520000	450000	0	0	410000	1900000
2/10/2006	540000	560000	450000	0	90000	450000	2090000
2/11/2006	280000	520000	280000	0	0	290000	1370000
2/12/2006	530000	490000	510000	0	0	470000	2000000
2/13/2006	960000	670000	820000	0	0	380000	2830000
2/14/2006	210000	400000	70000	0	0	150000	830000
2/15/2006	790000	600000	360000	0	0	300000	2050000
2/16/2006	540000	490000	520000	0	0	370000	1920000
2/17/2006	490000	470000	540000	600000	0	520000	2620000
2/18/2006	300000	430000	320000	0	0	310000	1360000
2/19/2006	600000	550000	510000	120000	0	340000	2120000
2/20/2006	990000	620000	870000	610000	0	0	3090000
2/21/2006	650000	330000	460000	0	0	420000	1860000
2/22/2006	520000	0	290000	0	1720000	60000	2590000
2/23/2006	550000	310000	360000	0	620000	0	1840000
2/24/2006	530000	550000	450000	0	0	370000	1900000
2/25/2006	50000	700000	320000	0	0	310000	1380000
2/26/2006	800000	480000	560000	150000	0	580000	2570000
2/27/2006	970000	620000	740000	600000	0	680000	3610000
2/28/2006	520000	530000	460000	0	0	460000	1970000
3/1/2006	520000	600000	440000	0	0	430000	1990000
3/2/2006	520000	670000	460000	0	0	440000	2090000
3/3/2006	190000	460000	440000	0	0	440000	1530000
3/4/2006	620000	880000	320000	0	0	320000	2140000
3/5/2006	600000	720000	520000	0	0	500000	2340000
3/6/2006	910000	670000	750000	310000	0	710000	3350000
3/7/2006	620000	720000	440000	0	0	440000	2220000
3/8/2006	590000	670000	470000	0	0	360000	2090000
3/9/2006	620000	500000	510000	0	0	540000	2170000
3/10/2006	610000	620000	520000	0	0	430000	2180000
3/11/2006	390000	530000	300000	0	0	320000	1540000
3/12/2006	610000	490000	510000	0	0	320000	1930000
3/13/2006	990000	570000	850000	0	0	0	2410000

3/14/2006	170000	430000	270000	0	0	250000	1120000
3/15/2006	530000	610000	370000	0	0	300000	1810000
3/16/2006	750000	500000	700000	0	0	680000	2630000
3/17/2006	610000	600000	480000	0	0	480000	2170000
3/18/2006	270000	720000	270000	0	0	280000	1540000
3/19/2006	620000	630000	520000	0	0	500000	2270000
3/20/2006	710000	600000	630000	0	0	600000	2540000
3/21/2006	760000	640000	630000	0	0	490000	2520000
3/22/2006	510000	510000	450000	0	0	390000	1860000
3/23/2006	500000	480000	420000	0	0	430000	1830000
3/24/2006	510000	510000	440000	0	0	420000	1880000
3/25/2006	240000	630000	270000	0	0	300000	1440000
3/26/2006	600000	460000	510000	110000	0	480000	2160000
3/27/2006	400000	470000	870000	500000	0	830000	3070000
3/28/2006	810000	490000	420000	0	0	420000	2140000
3/29/2006	780000	590000	460000	0	0	430000	2260000
3/30/2006	520000	510000	440000	0	0	440000	1910000
3/31/2006	520000	570000	450000	0	0	430000	1970000
4/1/2006	280000	950000	290000	0	0	300000	1820000
4/2/2006	940000	640000	800000	0	0	690000	3070000
4/3/2006	550000	370000	1170000	1010000	0	30000	3130000
4/4/2006	1020000	350000	880000	850000	0	0	3100000
4/5/2006	490000	670000	790000	180000	0	420000	2550000
4/6/2006	790000	820000	750000	0	0	0	2360000
4/7/2006	570000	600000	0	90000	0	650000	1910000
4/8/2006	530000	710000	990000	510000	0	80000	2820000
4/9/2006	680000	740000	690000	420000	0	0	2530000
4/10/2006	1310000	600000	1140000	930000	0	0	3980000
4/11/2006	1010000	350000	470000	0	1710000	0	3540000
4/12/2006	110000	530000	730000	0	0	610000	1980000
4/13/2006	390000	720000	690000	0	390000	660000	2850000
4/14/2006	1240000	790000	810000	570000	0	750000	4160000
4/15/2006	1500000	900000	1040000	240000	0	910000	4590000
4/16/2006	1090000	780000	660000	380000	0	0	2910000
4/17/2006	790000	570000	1090000	960000	0	650000	4060000
4/18/2006	900000	320000	490000	1000000	0	600000	3310000
4/19/2006	800000	810000	1470000	370000	0	330000	3780000
4/20/2006	1140000	720000	710000	410000	0	680000	3660000
4/21/2006	0	560000	700000	420000	0	650000	2330000
4/22/2006	600000	710000	600000	800000	0	610000	3320000
4/23/2006	1500000	450000	1160000	1090000	0	730000	4930000
4/24/2006	1210000	260000	1070000	1350000	0	860000	4750000
4/25/2006	1170000	0	1100000	1210000	0	820000	4300000
4/26/2006	590000	680000	630000	490000	0	580000	2970000
4/27/2006	830000	870000	1010000	620000	0	690000	4020000
4/28/2006	310000	680000	350000	380000	0	380000	2100000
4/29/2006	1740000	920000	1510000	450000	0	990000	5610000
4/30/2006	1480000	850000	1060000	0	0	0	3390000
5/1/2006	990000	800000	1040000	630000	0	400000	3860000
5/2/2006	1030000	420000	780000	530000	0	920000	3680000
5/3/2006	310000	610000	680000	620000	0	640000	2860000
5/4/2006	710000	820000	970000	720000	0	820000	4040000
5/5/2006	820000	680000	1020000	670000	0	660000	3850000
5/6/2006	1130000	830000	1470000	500000	0	1030000	4960000
5/7/2006	1010000	760000	970000	410000	0	620000	3770000
5/8/2006	800000	270000	1130000	1000000	0	0	3200000
5/9/2006	950000	300000	800000	390000	1810000	0	4250000
5/10/2006	1140000	750000	960000	900000	220000	610000	4580000
5/11/2006	740000	730000	960000	1030000	0	630000	4090000
5/12/2006	310000	620000	780000	360000	0	390000	2460000
5/13/2006	1090000	440000	1270000	1630000	0	990000	5420000
5/14/2006	800000	190000	1130000	1380000	0	690000	4190000
5/15/2006	1810000	850000	1160000	620000	0	770000	5210000
5/16/2006	880000	860000	1030000	0	0	0	2770000
5/17/2006	1060000	450000	880000	1010000	0	620000	4020000
5/18/2006	0	550000	940000	1180000	0	600000	3270000
5/19/2006	300000	660000	900000	370000	0	550000	2780000
5/20/2006	1200000	270000	1190000	1860000	0	1220000	5740000
5/21/2006	1400000	50000	1200000	1930000	0	740000	5320000
5/22/2006	1300000	650000	1160000	1340000	0	1090000	5540000
5/23/2006	0	420000	700000	600000	0	700000	2420000
5/24/2006	1000000	710000	1070000	1400000	0	930000	5110000
5/25/2006	600000	740000	900000	1230000	0	730000	4200000
5/26/2006	1400000	590000	750000	1250000	0	790000	4780000
5/27/2006	1200000	260000	1020000	1510000	0	910000	4900000
5/28/2006	2000000	610000	1700000	240000	0	1660000	6210000
5/29/2006	1900000	760000	1640000	0	0	1610000	5910000
5/30/2006	1200000	610000	1300000	0	0	1250000	4360000
5/31/2006	900000	780000	870000	1130000	0	700000	4380000
6/1/2006	900000	830000	950000	670000	0	770000	4120000
6/2/2006	700000	170000	730000	0	0	430000	2030000
6/3/2006	1300000	550000	0	1070000	0	2160000	5080000
6/4/2006	2200000	770000	0	2310000	0	1690000	6970000
6/5/2006	600000	530000	0	1950000	0	1480000	4560000
6/6/2006	2500000	540000	0	800000	1760000	730000	6330000
6/7/2006	1100000	250000	0	0	2100000	410000	3860000
6/8/2006	900000	300000	0	470000	2050000	780000	4500000
6/9/2006	700000	30000	0	210000	2010000	820000	3770000
6/10/2006	1600000	330000	0	80000	1550000	710000	4270000
6/11/2006	1900000	50000	0	410000	2050000	2130000	6540000
6/12/2006	1600000	220000	0	0	1750000	620000	4190000
6/13/2006	1500000	240000	0	370000	2310000	770000	5190000
6/14/2006	600000	440000	0	0	2080000	860000	3980000
6/15/2006	600000	110000	0	0	2010000	810000	3530000
6/16/2006	900000	220000	0	0	1950000	860000	3930000
6/17/2006	1600000	220000	0	1600000	2420000	1220000	7060000
6/18/2006	2100000	540000	0	1330000	2020000	1510000	7500000
6/19/2006	1500000	640000	0	1830000	330000	1000000	5300000
6/20/2006	1000000	640000	0	860000	0	470000	2970000
6/21/2006	1000000	450000	0	2050000	0	1160000	4660000
6/22/2006	600000	250000	0	1470000	0	730000	3050000
6/23/2006	1300000	200000	0	2340000	1330000	60000	5230000
6/24/2006	1400000	620000	0	0	2120000	1680000	5820000
6/25/2006	2000000	560000	0	0	2110000	1700000	6370000
6/26/2006	1900000	660000	0	790000	900000	1470000	5720000
6/27/2006	800000	660000	0	720000	0	980000	3160000
6/28/2006	1400000	970000	0	950000	0	920000	4240000
6/29/2006	1200000	830000	0	840000	0	960000	3830000
6/30/2006	1100000	710000	0	1130000	0	1020000	3960000
7/1/2006	1000000	410000	0	1260000	0	1690000	4360000
7/2/2006	200000	40000	0	2110000	0	1680000	4030000
7/3/2006	0	650000	0	860000	0	1500000	3010000
7/4/2006	1000000	850000	0	1010000	0	900000	3760000
7/5/2006	1200000	840000	0	0	0	980000	3020000
7/6/2006	1000000	790000	0	640000	0	840000	3270000
7/7/2006	600000	190000	0	310000	0	880000	1980000
7/8/2006	1400000	580000	0	600000	0	970000	3550000
7/9/2006	1200000	620000	0	630000	0	920000	3370000
7/10/2006	100000	500000	0	70000	0	1090000	1760000
7/11/2006	1000000	860000	0	0	0	870000	2730000
7/12/2006	900000	430000	0	1040000	0	830000	3200000
7/13/2006	1000000	770000	0	1040000	0	850000	3660000
7/14/2006	600000	490000	0	670000	0	860000	2620000
7/15/2006	1500000	700000	0	1790000	0	970000	4960000
7/16/2006	1100000	440000	0	2080000	0	1370000	4990000
7/17/2006	1400000	480000	0	2170000	0	1180000	5230000
7/18/2006	1300000	160000	0	1510000	0	1050000	4020000
7/19/2006	1100000	470000	0	1770000	0	950000	4290000
7/20/2006	1000000	600000	0	1350000	0	860000	3810000
7/21/2006	600000	490000	0	1050000	0	850000	2990000
7/22/2006	2300000	490000	0	2460000	0	1040000	6290000
7/23/2006	2100000	850000	0	2130000	0	1620000	6700000
7/24/2006	1200000	600000	0	1300000	0	990000	4090000
7/25/2006	1000000	750000	0	1240000	0	840000	3830000
7/26/2006	1000000	620000	0	1560000	0	840000	4020000
7/27/2006	900000	660000	0	1440000	0	840000	3840000
7/28/2006	800000	390000	0	910000	0	980000	3080000
7/29/2006	1600000	1030000	720000	400000	0	600000	4350000
7/30/2006	700000	700000	1370000	490000	0	1180000	4440000
7/31/2006	700000	580000	1100000	810000	0	360000	3550000
8/1/2006	1000000	460000	0	900000	0	920000	3280000
8/2/2006	1000000	730000	850000	0	0	910000	3490000
8/3/2006	700000	630000	840000	0	0	830000	3000000
8/4/2006	600000	850000	940000	190000	0	380000	2960000
8/5/2006	900000	710000	0	780000	0	1030000	3420000
8/6/2006	0	640000	0	0	0	1160000	1800000
8/7/2006	700000	70000	0	1180000	10000	960000	2920000
8/8/2006	0	90000	690000	1330000	0	200000	2310000
8/9/2006	400000	640000	970000	0	0	0	2010000
8/10/2006	500000	760000	0	630000	0	630000	2520000
8/11/2006	600000	490000	1110000	0	0	830000	3030000
8/12/2006	1100000	1070000	800000	0	0	680000	3650000
8/13/2006	0	800000	720000	0	0	660000	2180000
8/14/2006	0	310000	1060000	980000	0	50000	2400000
8/15/2006	0	550000	890000	0	0	840000	2280000
8/16/2006	0	580000	870000	0	0	0	1450000
8/17/2006	0	650000	880000	0	0	0	1530000
8/18/2006	0	720000	860000	0	0	820000	2400000
8/19/2006	1300000	780000	1120000	0	0	680000	3880000
8/20/2006	0	850000	800000	0	0	670000	2320000
8/21/2006	0	560000	610000	0	0	590000	1760000
8/22/2006	0	520000	890000	0	0	870000	2280000
8/23/2006	200000	320000	780000	190000	0	440000	1930000
8/24/2006	300000	500000	900000	350000	0	760000	2810000
8/25/2006	0	550000	920000	0	0	660000	2130000
8/26/2006	0	210000	1090000	0	0	120000	1420000
8/27/2006	0	250000	1470000	0	0	810000	2530000
8/28/2006	0	640000	970000	0	0	920000	2530000
8/29/2006	0	260000	940000	720000	0	910000	2830000
8/30/2006	0	480000	610000	530000	0	650000	2270000
8/31/2006	0	400000	950000	840000	0	670000	2860000
9/1/2006	0	490000	710000	270000	0	630000	2100000
9/2/2006	0	850000	820000	390000	0	720000	2780000
9/3/2006	0	800000	990000	0	0	1060000	2850000
9/4/2006	0	750000	1020000	0	0	1030000	2800000
9/5/2006	0	720000	930000	0	0	940000	2590000
9/6/2006	0	760000	930000	0	0	910000	2600000
9/7/2006	0	690000	870000	0	0	1090000	2650000
9/8/2006	0	710000	1090000	0	0	0	1800000
9/9/2006	0	990000	0	0	50000	770000	1810000
9/10/2006	0	510000	0	1570000	0	860000	2940000
9/11/2006	0	750000	0	0	0	1430000	2180000
9/12/2006	0	490000	690000	290000	0	960000	2430000
9/13/2006	0	1010000	370000	0	0	260000	1640000
9/14/2006	700000	850000	960000	0	0	1370000	3880000
9/15/2006	0	840000	790000	0	0	830000	2460000
9/16/2006	200000	430000	550000	0	0	630000	1810000
9/17/2006	600000	770000	100000	570000	0	600000	2640000
9/18/2006	900000	700000	510000	340000	0	770000	3220000
9/19/2006	700000	660000	450000	520000	0	560000	2890000
9/20/2006	600000	680000	500000	420000	0	490000	2690000
9/21/2006	200000	100000	800000	0	0	230000	1330000
9/22/2006	2200000	0	1260000	0	0	650000	4110000
9/23/2006	1100000	230000	740000	0	0	290000	2360000
9/24/2006	700000	800000	380000	590000	0	570000	3040000
9/25/2006	900000	590000	0	730000	0	580000	2800000
9/26/2006	300000	690000	0	510000	0	440000	1940000
9/27/2006	600000	630000	220000	670000	0	530000	2650000
9/28/2006	1000000	1370000	300000	780000	0	260000	3710000
9/29/2006	600000	350000	440000	590000	0	0	1980000
9/30/2006	1300000	1080000	1070000	590000	0	360000	4400000
10/1/2006	500000	760000	530000	200000	0	500000	2490000
10/2/2006	1300000	500000	200000	250000	0	0	2250000
10/3/2006	1100000	370000	0	340000	0	0	1810000
10/4/2006	1200000	490000	0	450000	0	0	2140000
10/5/2006	1300000	720000	0	270000	0	0	2290000
10/6/2006	1200000	860000	0	0	0	0	2060000
10/7/2006	1900000	1280000	0	0	0	0	3180000
10/8/2006	200000	310000	150000	0	0	0	660000
10/9/2006	1500000	20000	330000	180000	0	0	2030000
10/10/2006	1900000	520000	0	130000	0	0	2550000
10/11/2006	1300000	430000	0	0	0	0	1730000
10/12/2006	1400000	580000	0	0	0	0	1980000
10/13/2006	1000000	570000	0	0	0	0	1570000
10/14/2006	2300000	940000	0	0	0	0	3240000
10/15/2006	2000000	320000	0	0	0	0	2320000
10/16/2006	2000000	250000	0	0	0	370000	2620000
10/17/2006	1200000	550000	0	0	0	0	1750000
10/18/2006	1200000	570000	0	0	0	0	1770000
10/19/2006	1300000	500000	0	0	0	0	1800000
10/20/2006	1200000	580000	0	0	0	0	1780000
10/21/2006	1100000	540000	0	0	0	0	1640000
10/22/2006	700000	530000	0	0	0	0	1230000
10/23/2006	1600000	160000	550000	0	0	0	2310000
10/24/2006	1200000	610000	0	0	0	0	1810000
10/25/2006	1200000	520000	0	0	0	0	1720000
10/26/2006	1300000	610000	0	0	0	0	1910000
10/27/2006	1300000	590000	0	0	0	0	1890000
10/28/2006	400000	520000	0	0	0	0	920000
10/29/2006	600000	490000	0	0	0	160000	1250000
10/30/2006	1700000	300000	0	0	0	420000	2420000
10/31/2006	1200000	670000	0	0	0	0	1870000
11/1/2006	1300000	480000	0	0	0	0	1780000
11/2/2006	1300000	490000	0	0	0	0	1790000
11/3/2006	1200000	540000	0	0	0	0	1740000
11/4/2006	2600000	620000	0	0	0	0	3220000
11/5/2006	500000	540000	100000	0	0	0	1140000
11/6/2006	1700000	220000	490000	0	0	0	2410000
11/7/2006	500000	500000	0	0	0	0	1000000
11/8/2006	1400000	530000	0	0	0	0	1930000
11/9/2006	1200000	580000	0	0	0	0	1780000
11/10/2006	1500000	580000	0	0	0	0	2080000
11/11/2006	500000	630000	0	0	0	0	1130000
11/12/2006	700000	470000	0	0	0	150000	1320000
11/13/2006	1400000	50000	0	0	0	360000	1810000
11/14/2006	1500000	580000	0	0	0	0	2080000
11/15/2006	1200000	410000	0	0	0	0	1610000
11/16/2006	1300000	450000	0	0	40000	0	1790000
11/17/2006	1300000	490000	0	0	0	0	1790000
11/18/2006	300000	580000	0	0	0	0	880000
11/19/2006	800000	680000	0	0	0	20000	1500000
11/20/2006	1700000	430000	0	0	440000	0	2570000
11/21/2006	1000000	480000	0	0	0	0	1480000
11/22/2006	1400000	520000	0	0	0	0	1920000
11/23/2006	1400000	80000	0	0	0	0	1480000
11/24/2006	300000	890000	0	0	0	180000	1370000
11/25/2006	600000	420000	0	0	0	340000	1360000
11/26/2006	600000	530000	100000	0	0	0	1230000
11/27/2006	1500000	70000	370000	0	0	0	1940000
11/28/2006	1500000	620000	0	0	0	0	2120000
11/29/2006	1200000	410000	0	0	0	0	1610000
11/30/2006	400000	340000	0	0	0	0	740000
12/1/2006	1400000	430000	0	0	0	0	1830000
12/2/2006	500000	500000	0	0	0	0	1000000
12/3/2006	600000	340000	0	0	0	0	940000
12/4/2006	1600000	610000	0	0	0	0	2210000
12/5/2006	1400000	390000	0	0	0	0	1790000
12/6/2006	1200000	280000	0	0	0	0	1480000
12/7/2006	1400000	100000	0	220000	0	220000	1940000
12/8/2006	1300000	410000	150000	0	270000	150000	2280000
12/9/2006	400000	520000	0	0	0	0	920000
12/10/2006	600000	160000	110000	0	0	0	870000
12/11/2006	1700000	150000	340000	0	0	0	2190000
12/12/2006	1300000	450000	0	0	0	0	1750000
12/13/2006	1300000	400000	0	0	0	0	1700000
12/14/2006	1200000	330000	0	0	0	0	1530000
12/15/2006	2000000	410000	0	0	0	0	2410000
12/16/2006	1300000	600000	0	0	0	0	1900000
12/17/2006	700000	520000	0	0	0	0	1220000
12/18/2006	1300000	350000	0	130000	0	0	1780000
12/19/2006	2100000	220000	0	440000	0	0	2760000
12/20/2006	1000000	560000	0	0	0	0	1560000
12/21/2006	600000	480000	0	0	0	0	1080000
12/22/2006	600000	500000	0	0	0	0	1100000
12/23/2006	1000000	390000	0	0	0	0	1390000
12/24/2006	700000	450000	0	0	0	0	1150000
12/25/2006	1400000	470000	0	0	0	0	1870000
12/26/2006	800000	420000	0	0	0	0	1220000
12/27/2006	1500000	520000	0	0	0	0	2020000
12/28/2006	2100000	440000	0	0	0	0	2540000
12/29/2006	700000	0	0	0	0	0	700000
12/30/2006	800000	0	0	0	0	0	800000
12/31/2006	1100000	1240000	0	0	0	0	2340000
1/1/2007	2000000	0	0	0	0	0	2000000
1/2/2007	500000	850000	0	0	0	0	1350000
1/3/2007	200000	420000	0	0	0	0	620000
1/4/2007	700000	430000	0	0	0	0	1130000
1/5/2007	1000000	480000	0	0	0	340000	1820000
1/6/2007	800000	360000	0	180000	410000	370000	2120000
1/7/2007	700000	350000	0	590000	0	30000	1670000
1/8/2007	700000	290000	0	0	0	0	990000
1/9/2007	300000	590000	0	0	0	0	890000
1/10/2007	1600000	390000	90000	0	0	0	2080000
1/11/2007	1300000	490000	470000	0	0	0	2260000
1/12/2007	600000	390000	490000	0	0	320000	1800000
1/13/2007	1100000	370000	180000	0	40000	400000	2090000
1/14/2007	600000	530000	0	370000	0	400000	1900000
1/15/2007	900000	380000	330000	0	470000	510000	2590000
1/16/2007	100000	470000	520000	0	0	340000	1430000
1/17/2007	300000	430000	490000	0	0	490000	1710000
1/18/2007	500000	710000	480000	0	0	470000	2160000
1/19/2007	600000	210000	480000	0	0	480000	1770000
1/20/2007	200000	390000	390000	0	0	380000	1360000
1/21/2007	100000	470000	560000	60000	0	530000	1720000
1/22/2007	1000000	410000	800000	0	0	440000	2650000
1/23/2007	500000	410000	480000	0	0	320000	1710000
1/24/2007	400000	390000	490000	0	0	480000	1760000
1/25/2007	500000	390000	480000	0	0	380000	1750000
1/26/2007	600000	400000	490000	0	0	470000	1960000
1/27/2007	400000	500000	180000	0	0	330000	1410000
1/28/2007	900000	530000	0	0	0	530000	1960000
1/29/2007	400000	340000	740000	690000	0	410000	2580000
1/30/2007	800000	470000	390000	0	0	0	1660000
1/31/2007	200000	320000	470000	0	0	300000	1290000
2/1/2007	600000	530000	190000	280000	0	480000	2080000
2/2/2007	0	360000	170000	260000	0	360000	1150000
2/3/2007	100000	510000	450000	0	0	430000	1490000
2/4/2007	600000	630000	530000	100000	0	520000	2380000
2/5/2007	300000	290000	790000	580000	0	420000	2380000
2/6/2007	500000	450000	180000	350000	0	330000	1810000
2/7/2007	500000	400000	0	240000	0	420000	1560000
2/8/2007	700000	440000	600000	0	0	560000	2300000
2/9/2007	600000	390000	500000	0	0	490000	1980000
2/10/2007	700000	480000	670000	0	0	670000	2520000
2/11/2007	300000	370000	290000	0	0	270000	1230000
2/12/2007	900000	520000	810000	0	0	400000	2630000
2/13/2007	300000	280000	260000	0	0	0	840000
2/14/2007	300000	340000	690000	0	0	330000	1660000
2/15/2007	600000	430000	510000	0	0	490000	2030000
2/16/2007	300000	400000	370000	0	0	370000	1440000
2/17/2007	500000	550000	420000	0	0	400000	1870000
2/18/2007	600000	540000	560000	0	0	540000	2240000
2/19/2007	900000	430000	830000	0	0	450000	2610000
2/20/2007	600000	470000	240000	0	0	320000	1630000
2/21/2007	300000	410000	320000	0	0	490000	1520000
2/22/2007	300000	420000	500000	0	0	480000	1700000
2/23/2007	100000	370000	170000	0	0	150000	790000
2/24/2007	700000	570000	200000	0	0	580000	2050000
2/25/2007	600000	540000	570000	0	0	550000	2260000
2/26/2007	100000	480000	900000	0	0	410000	1890000
2/27/2007	0	390000	240000	0	0	90000	720000
2/28/2007	0	200000	500000	0	700000	520000	1920000
3/1/2007	900000	170000	150000	180000	470000	0	1870000
3/2/2007	300000	350000	490000	0	0	420000	1560000
3/3/2007	700000	580000	610000	0	0	590000	2480000
3/4/2007	600000	610000	520000	0	0	360000	2090000
3/5/2007	700000	300000	690000	0	0	0	1690000
3/6/2007	500000	450000	480000	0	0	0	1430000
3/7/2007	600000	440000	350000	190000	0	210000	1790000
3/8/2007	600000	490000	160000	430000	0	430000	2110000
3/9/2007	400000	450000	460000	0	0	450000	1760000
3/10/2007	600000	640000	560000	0	0	490000	2290000
3/11/2007	600000	540000	530000	0	0	330000	2000000
3/12/2007	800000	590000	640000	0	0	0	2030000
3/13/2007	400000	460000	440000	0	0	90000	1390000
3/14/2007	600000	490000	480000	0	0	290000	1860000
3/15/2007	500000	500000	470000	0	0	370000	1840000
3/16/2007	500000	540000	550000	0	0	510000	2100000
3/17/2007	700000	750000	370000	190000	0	590000	2600000
3/18/2007	600000	610000	400000	570000	0	520000	2700000
3/19/2007	700000	600000	650000	0	0	600000	2550000
3/20/2007	500000	760000	370000	0	0	250000	1880000
3/21/2007	500000	590000	420000	0	0	410000	1920000
3/22/2007	500000	760000	410000	0	0	400000	2070000
3/23/2007	700000	510000	610000	0	0	590000	2410000
3/24/2007	300000	450000	230000	150000	0	230000	1360000
3/25/2007	600000	570000	410000	100000	0	330000	2010000
3/26/2007	700000	220000	110000	560000	0	140000	1730000
3/27/2007	600000	250000	320000	50000	0	380000	1600000
3/28/2007	400000	410000	130000	0	0	570000	1510000
3/29/2007	600000	370000	480000	280000	0	460000	2190000
3/30/2007	500000	520000	490000	0	0	490000	2000000
3/31/2007	500000	510000	500000	330000	0	480000	2320000
4/1/2007	700000	390000	570000	40000	0	430000	2130000
4/2/2007	700000	600000	480000	190000	0	0	1970000
4/3/2007	400000	510000	160000	350000	0	190000	1610000
4/4/2007	800000	630000	490000	380000	0	480000	2780000
4/5/2007	400000	380000	350000	440000	0	330000	1900000
4/6/2007	500000	390000	470000	570000	0	450000	2380000
4/7/2007	600000	480000	530000	440000	0	510000	2560000
4/8/2007	800000	510000	670000	80000	0	330000	2390000
4/9/2007	500000	330000	420000	430000	0	0	1680000
4/10/2007	400000	550000	410000	50000	0	80000	1490000
4/11/2007	500000	460000	70000	0	0	410000	1440000
4/12/2007	600000	890000	610000	0	0	590000	2690000
4/13/2007	500000	0	390000	670000	0	370000	1930000
4/14/2007	100000	560000	780000	100000	400000	620000	2560000
4/15/2007	100000	550000	220000	0	0	130000	1000000
4/16/2007	600000	610000	670000	0	0	660000	2540000
4/17/2007	0	820000	440000	0	0	430000	1690000
4/18/2007	0	830000	450000	0	0	420000	1700000
4/19/2007	0	840000	440000	0	0	420000	1700000
4/20/2007	0	830000	460000	110000	0	450000	1850000
4/21/2007	200000	760000	1020000	630000	0	370000	2980000
4/22/2007	1000000	580000	610000	540000	0	680000	3410000
4/23/2007	300000	360000	670000	650000	0	640000	2620000
4/24/2007	1000000	530000	830000	170000	0	670000	3200000
4/25/2007	200000	250000	310000	650000	0	330000	1740000
4/26/2007	1000000	310000	340000	540000	0	330000	2520000
4/27/2007	100000	600000	510000	960000	0	440000	2610000
4/28/2007	500000	620000	520000	340000	0	530000	2510000
4/29/2007	500000	810000	530000	580000	0	510000	2930000
4/30/2007	400000	400000	790000	590000	0	200000	2380000
5/1/2007	600000	760000	380000	160000	0	290000	2190000
5/2/2007	500000	800000	410000	0	0	410000	2120000
5/3/2007	700000	370000	550000	0	400000	560000	2580000
5/4/2007	600000	120000	510000	710000	0	500000	2440000
5/5/2007	400000	0	350000	810000	0	360000	1920000
5/6/2007	1000000	0	870000	970000	0	380000	3220000
5/7/2007	1500000	0	1220000	1430000	0	0	4150000
5/8/2007	500000	230000	890000	1390000	0	0	3010000
5/9/2007	700000	210000	1030000	780000	0	280000	3000000
5/10/2007	0	30000	990000	0	0	970000	1990000
5/11/2007	0	0	710000	490000	0	710000	1910000
5/12/2007	1200000	0	1000000	480000	0	1030000	3710000
5/13/2007	1100000	0	1470000	1100000	0	770000	4440000
5/14/2007	200000	0	1200000	1600000	0	0	3000000
5/15/2007	800000	0	820000	1420000	0	0	3040000
5/16/2007	800000	210000	1000000	740000	0	620000	3370000
5/17/2007	100000	50000	870000	340000	960000	150000	2470000
5/18/2007	0	0	820000	810000	370000	860000	2860000
5/19/2007	0	0	620000	1200000	0	170000	1990000
5/20/2007	0	0	1010000	1250000	0	440000	2700000
5/21/2007	0	0	850000	1450000	0	0	2300000
5/22/2007	0	0	900000	1240000	0	850000	2990000
5/23/2007	600000	110000	960000	1320000	0	250000	3240000
5/24/2007	600000	30000	1010000	1380000	0	0	3020000
5/25/2007	0	0	720000	970000	0	370000	2060000

01/06/2017	000001	01	01/06/2017	01/01/0	1	0.00000	00000000
01/06/2017	000002	01	01/06/2017	00/00/0	1	0.00000	00000000
01/06/2017	000003	01	01/06/2017	01/01/0	1	0.00000	00000000
01/06/2017	000004	01	17000000	01/01/0	1	0.00000	00000000
01/06/2017	000005	01	01/06/2017	00/00/0	1	0.00000	00000000
01/06/2017	000006	01	01/06/2017	00/00/0	1	0.00000	00000000
01/06/2017	000007	01	01/06/2017	01/01/0	1	0.00000	00000000
01/06/2017	000008	01	01/06/2017	01/01/0	1	0.00000	00000000
01/06/2017	000009	01	01/06/2017	01/01/0	1	0.00000	00000000
01/06/2017	000010	01	01/06/2017	00/00/0	1	0.00000	00000000
01/06/2017	000011	01	01/06/2017	00/00/0	1	0.00000	00000000
01/06/2017	000012	01	01/06/2017	01/01/0	1	0.00000	00000000
01/06/2017	000013	01	01/06/2017	01/01/0	1	0.00000	00000000
01/06/2017	000014	01	17000000	17000000	1	0.00000	00000000
01/06/2017	000015	01	17000000	17000000	1	0.00000	00000000
01/06/2017	000016	01	17000000	01/01/0	1	0.00000	00000000
01/06/2017	000017	01	17000000	01/01/0	1	0.00000	00000000
01/06/2017	000018	01	17000000	01/01/0	1	0.00000	00000000
01/06/2017	000019	01	17000000	17000000	1	0.00000	00000000
01/06/2017	000020	01	17000000	17000000	1	0.00000	00000000
01/06/2017	000021	01	17000000	17000000	1	0.00000	00000000
01/06/2017

02/15/88	02/08/87	1/08/87	0	0	1/15/87	0/00/0	1/08/87	1/08/87
02/15/88	02/08/87	1/15/87	0	0	1/22/87	0/00/0	1/15/87	1/15/87
02/15/88	0	0/00/0	0	0	1/29/87	0/00/0	1/22/87	1/22/87
02/15/88	0	0/00/0	0	0	02/05/87	0/00/0	1/29/87	1/29/87
02/15/88	0	0/00/0	0	0	02/12/87	0	2/05/87	2/05/87
02/15/88	02/08/87	2/12/87	0	0	02/19/87	0	2/12/87	2/12/87
02/15/88	02/08/87	2/19/87	0	0	02/26/87	0	2/19/87	2/19/87
02/15/88	02/08/87	2/26/87	0	0	03/05/87	0	2/26/87	2/26/87
02/15/88	02/08/87	3/05/87	0	0	03/12/87	0	3/05/87	3/05/87
02/15/88	02/08/87	3/12/87	0	0	03/19/87	0	3/12/87	3/12/87
02/15/88	02/08/87	3/19/87	0	0	03/26/87	0	3/19/87	3/19/87
02/15/88	02/08/87	3/26/87	0	0	04/02/87	0	3/26/87	3/26/87
02/15/88	02/08/87	4/02/87	0	0	04/09/87	0	4/02/87	4/02/87
02/15/88	02/08/87	4/09/87	0	0	04/16/87	0	4/09/87	4/09/87
02/15/88	02/08/87	4/16/87	0	0	04/23/87	0	4/16/87	4/16/87
02/15/88	02/08/87	4/23/87	0	0	04/30/87	0	4/23/87	4/23/87
02/15/88	02/08/87	4/30/87	0	0	05/07/87	0	4/30/87	4/30/87
02/15/88	02/08/87	5/07/87	0	0	05/14/87	0	5/07/87	5/07/87
02/15/88	02/08/87	5/14/87	0	0	05/21/87	0	5/14/87	5/14/87
02/15/88	02/08/87	5/21/87	0	0	05/28/87	0	5/21/87	5/21/87
02/15/88	02/08/87	5/28/87	0	0	06/04/87	0	5/28/87	5/28/87
02/15/88	02/08/87	6/04/87	0	0	06/11/87	0	6/04/87	6/04/87
02/15/88	02/08/87	6/11/87	0	0	06/18/87	0	6/11/87	6/11/87
02/15/88	02/08/87	6/18/87	0	0	06/25/87	0	6/18/87	6/18/87
02/15/88	02/08/87	6/25/87	0	0	07/02/87	0	6/25/87	6/25/87
02/15/88	02/08/87	7/02/87	0	0	07/09/87	0	7/02/87	7/02/87
02/15/88	02/08/87	7/09/87	0	0	07/16/87	0	7/09/87	7/09/87
02/15/88	02/08/87	7/16/87	0	0	07/23/87	0	7/16/87	7/16/87
02/15/88	02/08/87	7/23/87	0	0	07/30/87	0	7/23/87	7/23/87
02/15/88	02/08/87	7/30/87	0	0	08/06/87	0	7/30/87	7/30/87
02/15/88	02/08/87	8/06/87	0	0	08/13/87	0	8/06/87	8/06/87
02/15/88	02/08/87	8/13/87	0	0	08/20/87	0	8/13/87	8/13/87
02/15/88	02/08/87	8/20/87	0	0	08/27/87	0	8/20/87	8/20/87
02/15/88	02/08/87	8/27/87	0	0	09/03/87	0	8/27/87	8/27/87
02/15/88	02/08/87	9/03/87	0	0	09/10/87	0	9/03/87	9/03/87
02/15/88	02/08/87	9/10/87	0	0	09/17/87	0	9/10/87	9/10/87
02/15/88	02/08/87	9/17/87	0	0	09/24/87	0	9/17/87	9/17/87
02/15/88	02/08/87	9/24/87	0	0	10/01/87	0	9/24/87	9/24/87
02/15/88	02/08/87	10/01/87	0	0	10/08/87	0	10/01/87	10/01/87
02/15/88	02/08/87	10/08/87	0	0	10/15/87	0	10/08/87	10/08/87
02/15/88	02/08/87	10/15/87	0	0	10/22/87	0	10/15/87	10/15/87
02/15/88	02/08/87	10/22/87	0	0	10/29/87	0	10/22/87	10/22/87
02/15/88	02/08/87	10/29/87	0	0	11/05/87	0	10/29/87	10/29/87
02/15/88	02/08/87	11/05/87	0	0	11/12/87	0	11/05/87	11/05/87
02/15/88	02/08/87	11/12/87	0	0	11/19/87	0	11/12/87	11/12/87
02/15/88	02/08/87	11/19/87	0	0	11/26/87	0	11/19/87	11/19/87
02/15/88	02/08/87	11/26/87	0	0	12/03/87	0	11/26/87	11/26/87
02/15/88	02/08/87	12/03/87	0	0	12/10/87	0	12/03/87	12/03/87
02/15/88	02/08/87	12/10/87	0	0	12/17/87	0	12/10/87	12/10/87
02/15/88	02/08/87	12/17/87	0	0	12/24/87	0	12/17/87	12/17/87
02/15/88	02/08/87	12/24/87	0	0	12/31/87	0	12/24/87	12/24/87
02/15/88	02/08/87	12/31/87	0	0	01/07/88	0	12/31/87	12/31/87
02/15/88	02/08/87	01/07/88	0	0	01/14/88	0	01/07/88	01/07/88
02/15/88	02/08/87	01/14/88	0	0	01/21/88	0	01/14/88	01/14/88
02/15/88	02/08/87	01/21/88	0	0	01/28/88	0	01/21/88	01/21/88
02/15/88	02/08/87	01/28/88	0	0	02/04/88	0	01/28/88	01/28/88
02/15/88	02/08/87	02/04/88	0	0	02/11/88	0	02/04/88	02/04/88
02/15/88	02/08/87	02/11/88	0	0	02/18/88	0	02/11/88	02/11/88
02/15/88	02/08/87	02/18/88	0	0	02/25/88	0	02/18/88	02/18/88
02/15/88	02/08/87	02/25/88	0	0	03/04/88	0	02/25/88	02/25/88
02/15/88	02/08/87	03/04/88	0	0	03/11/88	0	03/04/88	03/04/88
02/15/88	02/08/87	03/11/88	0	0	03/18/88	0	03/11/88	03/11/88
02/15/88	02/08/87	03/18/88	0	0	03/25/88	0	03/18/88	03/18/88
02/15/88	02/08/87	03/25/88	0	0	04/01/88	0	03/25/88	03/25/88
02/15/88	02/08/87	04/01/88	0	0	04/08/88	0	04/01/88	04/01/88
02/15/88	02/08/87	04/08/88	0	0	04/15/88	0	04/08/88	04/08/88
02/15/88	02/08/87	04/15/88	0	0	04/22/88	0	04/15/88	04/15/88
02/15/88	02/08/87	04/22/88	0	0	04/29/88	0	04/22/88	04/22/88
02/15/88	02/08/87	04/29/88	0	0	05/06/88	0	04/29/88	04/29/88
02/15/88	02/08/87	05/06/88	0	0	05/13/88	0	05/06/88	05/06/88
02/15/88	02/08/87	05/13/88	0	0	05/20/88	0	05/13/88	05/13/88
02/15/88	02/08/87	05/20/88	0	0	05/27/88	0	05/20/88	05/20/88
02/15/88	02/08/87	05/27/88	0	0	06/03/88	0	05/27/88	05/27/88
02/15/88	02/08/87	06/03/88	0	0	06/10/88	0	06/03/88	06/03/88
02/15/88	02/08/87	06/10/88	0	0	06/17/88	0	06/10/88	06/10/88
02/15/88	02/08/87	06/17/88	0	0	06/24/88	0	06/17/88	06/17/88
02/15/88	02/08/87	06/24/88	0	0	07/01/88	0	06/24/88	06/24/88
02/15/88	02/08/87	07/01/88	0	0	07/08/88	0	07/01/88	07/01/88
02/15/88	02/08/87	07/08/88	0	0	07/15/88	0	07/08/88	07/08/88
02/15/88	02/08/87	07/15/88	0	0	07/22/88	0	07/15/88	07/15/88
02/15/88	02/08/87	07/22/88	0	0	07/29/88	0	07/22/88	07/22/88
02/15/88	02/08/87	07/29/88	0	0	08/05/88	0	07/29/88	07/29/88
02/15/88	02/08/87	08/05/88	0	0	08/12/88	0	08/05/88	08/05/88
02/15/88	02/08/87	08/12/88	0	0	08/19/88	0	08/12/88	08/12/88
02/15/88	02/08/87	08/19/88	0	0	08/26/88	0	08/19/88	08/19/88
02/15/88	02/08/87	08/26/88	0	0	09/02/88	0	08/26/88	08/26/88
02/15/88	02/08/87	09/02/88	0	0	09/09/88	0	09/02/88	09/02/88
02/15/88	02/08/87	09/09/88	0	0	09/16/88	0	09/09/88	09/09/88
02/15/88	02/08/87	09/16/88	0	0	09/23/88	0	09/16/88	09/16/88
02/15/88	02/08/87	09/23/88	0	0	09/30/88	0	09/23/88	09/23/88
02/15/88	02/08/87	09/30/88	0	0	10/07/88	0	09/30/88	09/30/88
02/15/88	02/08/87	10/07/88	0	0	10/14/88	0	10/07/88	10/07/88
02/15/88	02/08/87	10/14/88	0	0	10/21/88	0	10/14/88	10/14/88
02/15/88	02/08/87	10/21/88	0	0	10/28/88	0	10/21/88	10/21/88
02/15/88	02/08/87	10/28/88	0	0	11/04/88	0	10/28/88	10/28/88
02/15/88	02/08/87	11/04/88	0	0	11/11/88	0	11/04/88	11/04/88
02/15/88	02/08/87	11/11/88	0	0	11/18/88	0	11/11/88	11/11/88
02/15/88	02/08/87	11/18/88	0	0	11/25/88	0	11/18/88	11/18/88
02/15/88	02/08/87	11/25/88	0	0	12/02/88	0	11/25/88	11/25/88
02/15/88	02/08/87	12/02/88	0	0	12/09/88	0	12/02/88	12/02/88
02/15/88	02/08/87	12/09/88	0	0	12/16/88	0	12/09/88	12/09/88
02/15/88	02/08/87	12/16/88	0	0	12/23/88	0	12/16/88	12/16/88
02/15/88	02/08/87	12/23/88	0	0	12/30/88	0	12/23/88	12/23/88
02/15/88	02/08/87	12/30/88	0	0	01/06/89	0	12/30/88	12/30/88
02/15/88	02/08/87	01/06/89	0	0	01/13/89	0	01/06/89	01/06/89
02/15/88	02/08/87	01/13/89	0	0	01/20/89	0	01/13/89	01/13/89
02/15/88	02/08/87	01/20/89	0	0	01/27/89	0	01/20/89	01/20/89
02/15/88	02/08/87	01/27/89	0	0	02/03/89	0	01/27/89	01/27/89
02/15/88	02/08/87	02/03/89	0	0	02/10/89	0	02/03/89	02/03/89
02/15/88	02/08/87	02/10/89	0	0	02/17/89	0	02/10/89	02/10/89
02/15/88	02/08/87	02/17/89	0	0	02/24/89	0	02/17/89	02/17/89
02/15/88	02/08/87	02/24/89	0	0	03/03/89	0	02/24/89	02/24/89
02/15/88	02/08/87	03/03/89	0	0	03/10/89	0	03/03/89	03/03/89
02/15/88	02/08/87	03/10/89	0	0	03/17/89	0	03/10/89	03/10/89
02/15/88	02/08/87	03/17/89	0	0	03/24/89	0	03/17/89	03/17/89
02/15/88	02/08/87	03/24/89	0	0	03/31/89	0	03/24/89	03/24/89
02/15/88	02/08/87	03/31/89	0	0	04/07/89	0	03/31/89	03/31/89
02/15/88	02/08/87	04/07/89	0	0	04/14/89	0	04/07/89	04/07/89
02/15/88	02/08/87	04/14/89	0	0	04/21/89	0	04/14/89	04/14/89
02/15/88	02/08/87	04/21/89	0	0	04/28/89	0	04/21/89	04/21/89
02/15/88	02/08/87	04/28/89	0	0	05/05/89	0	04/28/89	04/28/89
02/15/88	02/08/87	05/05/89	0	0	05/12/89	0	05/05/89	05/05/89
02/15/88	02/08/87	05/12/89	0	0	05/19/89	0	05/12/89	05/12/89
02/15/88	02/08/87	05/19/89	0	0	05/26/89	0	05/19/89	05/19/89
02/15/88	02/08/87	05/26/89	0	0	06/02/89	0	05/26/89	05/26/89
02/15/88	02/08/87	06/02/89	0	0	06/09/89	0	06/02/89	06/02/89
02/15/88	02/08/87	06/09/89	0	0	06/16/89	0	06/09/89	06/09/89
02/15/88	02/08/87	06/16/89	0	0	06/23/89	0	06/16/89	06/16/89
02/15/88	02/08/87	06/23/89	0	0	06/30/89	0	06/23/89	06/23/89
02/15/88	02/08/87	06/30/89	0	0	07/07/89	0	06/30/89	06/30/89
02/15/88	02/08/87	07/07/89	0	0	07/14/89	0	07/07/89	07/07/89
02/15/88	02/08/87	07/14/89	0	0	07/21/89	0	07/14/89	07/14/89
02/15/88	02/08/87	07/21/89	0	0	07/28/89	0	07/21/89	07/21/89
02/15/88	02/08/87	07/28/89	0	0	08/04/89	0	07/28/89	07/28/89
02/15/88	02/08/87	08/04/89	0	0	08/11/89	0	08/04/89	08/04/89
02/15/88	02/08/87	08/11/89	0	0	08/18/89	0	08/11/89	08/11/89
02/15/88	02/08/87	08/18/89	0	0	08/25/89	0	08/18/89	08/18/89
02/15/88	02/08/87	08/25/89	0	0	09/01/89	0	08/25/89	08/25/89
02/15/88	02/08/87	09/01/89	0	0	09/08/89	0	09/01/89	09/01/89
02/15/88	02/08/87	09/08/89	0	0	09/15/89	0	09/08/89	09/08/89
02/15/88	02/08/87	09/15/89	0	0	09/22/89	0	09/15/89	09/15/89
02/15/88	02/08/87	09/22/89	0	0	09/29/89	0	09/22/89	09/22/89
02/15/88	02/08/87	09/29/89	0	0	10/06/89	0	09/29/89	09/29/89
02/15/88	02/08/87	10/06/89	0	0	10/13/89	0	10/06/89	10/06/89
02/15/88	02/08/87	10/13/89	0	0	10/20/89	0	10/13/89	10/13/89
02/15/88	02/08/87	10/20/89	0	0	10/27/89	0	10/20/89	10/20/89
02/15/88	02/08/87	10/27/89	0	0	11/03/89	0	10/27/89	10/27/89
02/15/88	02/08/87	11/03/89	0	0	11/10/89	0	11/03/89	11/03/89
02/15/88	02/08/87	11/10/89	0	0	11/17/89	0	11/10/89	11/10/89
02/15/88	02/08/87	11/17/89	0	0	11/24/89	0	11/17/89	11/17/89
02/15/88	02/08/87	11/24/89	0	0	12/01/89	0	11/24/89	11/24/89
02/15/88	02/08/87	12/01/89	0	0	12/08/89	0	12/01/89	12/01/89
02/15/88	02/08/87	12/08/89	0	0	12/15/89	0	12/08/89	12/08/89
02/15/88	02/08/87	12/15/89	0	0	12/22/89	0	12/15/89	12/15/89
02/15/88	02/08/87	12/22/89	0	0	12/29/89	0	12/22/89	12/22/89
02/15/88	02/08/87	12/29/89	0	0	01/05/90	0	12/29/89	12/29/89
02/15/88	02/08/87	01/05/90	0	0	01/12/90	0	01/05/90	01/05/90
02/15/88	02/08/87	01/12/90	0	0	01/19/90	0	01/12/90	01/12/90
02/15/88	02/08/87	01/19/90	0	0	01/26/90	0	01/19/90	01/19/90
02/15/88	02/08/87	01/26/90	0	0	02/02/90	0	01/26/90	01/26/90
02/15/88	02/08/87	02/02/90	0	0	02/09/90	0	02/02/90	02/02/90
02/15/88	02/08/87	02/09/90	0	0	02/16/90	0	02/09/90	02/09/90
02/15/88	02/08/87	02/16/90	0	0	02/23/90	0	02/16/90	02/16/90
02/15/88	02/08/87	02/23/90	0	0	03/02/90	0	02/23/90	02/23/90
02/15/88	02/08/87	03/02/90	0	0	03/09/90	0	03/02/90	03/02/90
02/15/88	02/08/87	03/09/90	0	0	03/16/90	0	03/09/90	03/09/90
02/15/88	02/08/87	03/16/90	0	0	03/23/90	0	03/16/90	03/16/90
02/15/88	02/08/87	03/23/90	0	0	03/30/90	0	03/23/90	03/23/90
02/15/88	02/08/87	03/30/90	0	0	04/06/90	0	03/30/90	03/30/90
02/15/88	02/08/87	04/06/90	0	0	04/13/90	0	04/06/90	04/06/90
02/15/88	02/08/87	04/13/90	0	0	04/20/90	0	04/13/90	04/13/90
02/15/88	02/08/87	04/20/90	0	0	04/27/90	0	04/20/90	04/20/90
02/15/88	02/08/87	04/27/90	0	0	05/04/90	0	04/27/90	04/27/90
02/15/88	02/08/87	05/04/90	0	0	05/11/90	0	05/04/90	05/04/90
02/15/88	02/08/87	05/11/90	0	0	05/18/90	0	05/11/90	05/11/90
02/15/88	02/08/87	05/18/90	0	0	05/25/90	0	05/18/90	05/18/90
02/15/88	02/08/87	05/25/90	0	0	06/01/90	0	05/25/90	05/25/90
02/15/88	02/08/87	06/01/90	0	0	06/08/90	0	06/01/90	06/01/90
02/15/88	02/08/87	06/08/90	0	0	06/15/90	0	06/08/90	06/08/90
02/15/88	02/08/87	06/15/90	0	0	06/22/90	0	06/15/90	06/15/90
02/15/88	02/08/87	06/22/90	0	0	06/29/90	0	06/22/90	06/22/90
02/15/88	02/08/87	06/29/90	0	0	07/06/90	0	06/29/90	06/29/90
02/15/88	02/08/87	07/06/90	0	0	07/13/90	0	07/06/90	07/06/90
02/15/88	02/08/87	07/13/90	0	0	07/20/90	0	07/13/90	07/13/90
02/15/88	02/08/87	07/20/90	0	0	07/27/90	0	07/20/90	07/20/90
02/15/88	02/08/87	07/27/90	0	0	08/03/90	0	07/27/90	07/27/90
02/15/88	02/08/87	08/03/90	0	0	08/10/90	0	08/03/90	08/03/90
02/15/88	02/08/87	08/10/90	0	0	08/17/90	0	08/10/90	08/10/90
02/15/88	02/08/87	08/17/90	0	0	08/24/90	0	08/17/90	08/17/90
02/15/88	02/08/87	08/24/90	0	0	08/31/90	0	08/24/90	08/24/90
02/15/88	02/08/87	08/31/90	0	0	09/07/90	0	08/31/90	08/31/90
02/15/88	02/08/87	09/07/90	0	0	09/14/90	0	09/07/90	09/07/90
02/15/88	02/08/87	09/14/90	0	0	09/21/90	0	09/14/90	09/14/90
02/15/88	02/08/87	09/21/90	0	0	09/28/90	0	09/21/90	09/21/90
02/15/88	02/08/87	09/28/90	0	0	10/05/90	0	09/28/90	09/28/90
02/15/88	02/08/87	10/05/90	0	0	10/12/90	0	10/05/90	10/05/90
02/15/88	02/08/87	10/12/90	0	0	10/19/90	0	10/12/90	10/12/90
02/15/88	02/08/87	10/19/90	0	0	10/26/90	0	10/19/90	10/19/90
02/15/88	02/08/87	10/26/90	0	0	11/02/90	0	10/26/90	10/26/90
02/15/88	02/08/87	11/02/90	0	0	11/09/90	0	11/02/90	11/02/90
02/15/88	02/08/87	11/09/90	0	0	11/16/90	0	11/09/90	11/09/90
02/15/88	02/08/87	11/16/90	0	0	11/23/90	0	11/16/90	11/16/90
02/15/88	02/08/87	11/23/90	0	0	11/30/90	0	11/23/90	11/23/90
02/15/88	02/08/87	11/30/90	0	0	12/07/90	0	11/30/90	11/30/90
02/15/88	02/08/87	12/07/90	0	0	12/14/90	0	12/07/90	12/07/90
02/15/88	02/08/87	12/14/90	0	0	12/21/90	0	12/14/90	12/14/90
02/15/88	02/08/87	12/21/90	0	0	12/28/90	0	12/21/90	12/21/90
02/15/88	02/08/87	12/28/90	0	0	01/04/91	0	12/28/90	12/28/90
02/15/88	02/08/87	01/04/91	0	0	01/11/91	0	01/04/91	01/04/91
02/15/88	02/08/87	01/11/91	0	0	01/18/91	0	01/11/91	01/11/91
02/15/88	02/08/87	01/18/91	0	0	01/25/91	0	01/18/91	01/18/91
02/15/88	02/08/87	01/25/91	0	0	02/01/91	0	01/25/91	01/25/91
02/15/88	02/08/87	02/01/91	0	0	02/08/91	0	02/01/91	02/01/91
02/15/88	02/08/87	02/08/91	0	0	02/15/91	0	02/08/91	02/08/91
02/15/88	02/08/87	02/15/91	0	0	02/22/91	0	02/15/91	02/15/91
02/15/88	02/08/87	02/22/91	0	0	03/01/91	0	02/22/91	02/22/91
02/15/88	02/08/87	03/01/91	0	0	03/08/91	0	03/01/91	03/01/91
02/15/88	02/08/87	03/08/91	0	0	03/15/91	0	03/08/91	03/08/91
02/15/88	02/08/87	03/15/91	0	0	03/22/91	0	03/15/91	03/15/91
02/15/88	02/08/87	03/22/91	0	0	03/29/91	0	03/22/91	03/22/91
02/15/88	02/08/87	03/29/91	0	0	04/05/91	0	03/29/91	03/29/91
02/15/88	02/08/87	04/05/91	0	0	04/12/91	0	04/05/91	04/05/91
02/15/88	02/08/87	04/12/91	0	0	04/19/91	0	04/12/91	04/12/91
02/15/88	02/08/87	04/19/91	0	0	04/26/91	0	04/19/91	04/19/91
02/15/88	02/08/87	04/26/91	0	0	05/03/91	0	04/26/91	04/26/91
02/15/88	02/08/87	05/03/91	0	0	05/10/91	0	05/03/91	05/03/91
02/15/88	02/08/87	05/10/91	0	0	05/17/91	0	05/10/91	05/10/91
02/15/88	02/08/87	05/17/91	0	0	05/24/91	0	05/17/91	05/17/91
02/15/88	02/08/87	05/24/91	0	0	05/31/91	0	05/24/91	05/24/91
02/15/88	02/08/87	05/31/91	0	0	06/07/91	0	05/31/91	05/31/91
02/15/88	02/08/87	06/07/91	0	0	06/14/91	0	06/07/91	06/07/91
02/15/88	02/08/87	06/14/91	0	0	06/21/91	0	06/14/91	06/14/91
02/15/88	02/08/87	06/21/91	0	0	06/28/91	0	06/21/91	06/21/91
02/15/88	02/08/87	06/28/91	0	0	07/05/91	0	06/28/91	06/28/91
02/15/88	02/08/87	07/05/91	0	0	07/12/91	0	07/05/91	07/05/91
02/15/88	02/08/87	07/12/91	0	0	07/19/91	0	07/12/91	07/12/91
02/15/88	02/08/87	07/19/91	0	0	07/26/91	0	07/19/91	07/19/91
02/15/88	02/08/87	07/26/91	0	0	08/02/91	0	07/26/91	07/26/91
02/15/88	02/08/87	08/02/91	0	0	08/09/91	0	08/02/91	08/02/91
02/15/88	02/08/87	08/09/91	0	0	08/16/91	0	08/09/91	08/09/91
02/15/88	02/08/87	08/16/91	0	0	08/23/91	0	08/16/91	08/16/91
02/15/88	02/08/87	08/23/91	0	0	08/30/91	0	08/23/91	08/23/91
02/15/88	02/08/87	08/30/91	0	0	09/06/91	0	08/30/91	08/30/91
02/15/88	02/08/87	09/06/91	0	0	09/13/91	0	09/06/91	09/06/91
02/15/88	02/08/87	09/13/91	0	0	09/20/91	0	09/13/91	09/13/91
02/15/88	02/08/87	09/20/91	0	0	09/27/91	0	09/20/91	09/20/91
02/15/88	02/08/87	09/27/91	0	0	10/04/91	0	09/27/91	09/27/91
02/15/88	02/08/87	10/04/91	0	0	10/11/91	0	10/04/91	10/04/91
02/15/88	02/08/87	10/11/91	0	0	10/18/91	0	10/11/91	10/11/91
02/15/88	02/08/87	10/18/91	0	0	10/25/91	0	10/18/91	10/18/91
02/15/88	02/08/87	10/25/91	0	0	11/01/91	0	10/25/91	10/25/91
02/15/88	02/08/87	11/01/91	0	0	11/08/91	0	11/01/91	11/01/91
02/15/88	02/08/87	11/08/91	0	0	11/15/91	0	11/08/91	11/08/91
02/15/88	02/08/87	11/15/91	0	0	11/22/91	0	11/15/91	11/15/91
02/15/88	02/08/87	11/22/91	0	0	11/29/91	0	11/22/91	11/22/91
02/15/88	02/08/87	11/29/91	0	0	12/06/91	0	11/29/91	11/29/91
02/15/88	02/08/87	12/06/91	0	0	12/13/91	0	12/06/91	12/06/91
02/15/88	02/08/87	12

10/18/2009	1190000	610000	0	0	0	300000	2100000
10/19/2009	1160000	670000	0	0	0	600000	2430000
10/20/2009	1200000	480000	0	0	0	700000	2380000
10/21/2009	750000	720000	0	0	0	700000	2170000
10/22/2009	820000	480000	0	0	0	700000	2000000
10/23/2009	1180000	350000	0	0	0	800000	2330000
10/24/2009	1220000	630000	0	0	0	1000000	2850000
10/25/2009	1130000	370000	0	0	0	500000	2000000
10/26/2009	1110000	650000	0	0	0	1000000	2760000
10/27/2009	120000	420000	0	0	0	900000	1440000
10/28/2009	580000	460000	0	0	0	1200000	2240000
10/29/2009	120000	400000	0	0	0	600000	1120000
10/30/2009	0	330000	0	0	0	800000	1130000
10/31/2009	0	360000	0	0	0	600000	960000
11/1/2009	0	670000	0	0	0	1100000	1770000
11/2/2009	880000	340000	0	0	0	700000	1920000
11/3/2009	590000	410000	0	0	0	400000	1400000
11/4/2009	500000	480000	0	0	0	500000	1480000
11/5/2009	600000	420000	0	0	0	500000	1520000
11/6/2009	500000	460000	0	0	0	500000	1460000
11/7/2009	300000	870000	0	0	0	300000	1470000
11/8/2009	600000	100000	0	0	0	500000	1200000
11/9/2009	900000	580000	0	0	0	800000	2280000
11/10/2009	600000	460000	0	0	0	400000	1460000
11/11/2009	600000	430000	0	0	0	500000	1530000
11/12/2009	600000	500000	0	0	0	500000	1600000
11/13/2009	500000	380000	0	0	0	400000	1280000
11/14/2009	1100000	590000	0	0	0	400000	2090000
11/15/2009	600000	310000	0	0	0	400000	1310000
11/16/2009	600000	390000	0	0	0	600000	1590000
11/17/2009	600000	320000	0	0	0	500000	1420000
11/18/2009	800000	320000	0	100000	0	1200000	2420000
11/19/2009	600000	420000	0	0	0	500000	1520000
11/20/2009	700000	370000	0	0	0	600000	1670000
11/21/2009	600000	650000	0	0	0	0	1250000
11/22/2009	500000	300000	0	0	0	1400000	2200000
11/23/2009	900000	470000	0	0	0	700000	2070000
11/24/2009	600000	350000	0	0	0	400000	1350000
11/25/2009	900000	400000	0	0	0	0	1300000
11/26/2009	900000	550000	0	0	0	1900000	3350000
11/27/2009	300000	410000	0	0	0	300000	1010000
11/28/2009	600000	520000	0	0	0	500000	1620000
11/29/2009	400000	180000	0	0	0	400000	980000
11/30/2009	900000	560000	0	0	0	700000	2160000
12/1/2009	400000	430000	0	1000000	0	0	1830000
12/2/2009	700000	0	0	100000	0	200000	1000000
12/3/2009	600000	0	0	1900000	0	400000	2900000
12/4/2009	100000	240000	0	800000	0	300000	1440000
12/5/2009	600000	170000	0	600000	0	400000	1770000
12/6/2009	600000	90000	0	600000	0	500000	1790000
12/7/2009	600000	500000	0	0	0	500000	1600000
12/8/2009	1000000	770000	0	700000	0	600000	3070000
12/9/2009	600000	490000	0	600000	0	500000	2190000
12/10/2009	500000	0	0	1000000	0	500000	2000000
12/11/2009	600000	200000	0	600000	0	500000	1900000
12/12/2009	800000	330000	0	400000	0	600000	2130000
12/13/2009	500000	300000	0	0	0	400000	1200000
12/14/2009	800000	710000	0	0	0	600000	2110000
12/15/2009	500000	370000	0	0	0	300000	1170000
12/16/2009	400000	130000	0	500000	0	600000	1630000
12/17/2009	700000	290000	0	900000	0	500000	2390000
12/18/2009	600000	370000	0	700000	0	600000	2270000
12/19/2009	600000	340000	0	500000	0	400000	1840000
12/20/2009	600000	210000	0	700000	0	300000	1810000
12/21/2009	900000	330000	0	0	0	700000	1930000
12/22/2009	600000	430000	0	0	0	400000	1430000
12/23/2009	200000	440000	0	300000	0	500000	1440000
12/24/2009	300000	590000	0	500000	0	800000	2190000
12/25/2009	500000	430000	0	300000	0	400000	1630000
12/26/2009	300000	570000	0	200000	0	300000	1370000
12/27/2009	0	0	0	1000000	0	600000	1600000
12/28/2009	0	120000	0	1200000	0	700000	2020000
12/29/2009	0	370000	0	600000	0	400000	1370000
12/30/2009	400000	390000	0	700000	0	400000	1890000
12/31/2009	600000	430000	0	700000	0	500000	2230000
1/1/2010	600000	420000	0	200000	0	500000	1720000
1/2/2010	400000	600000	0	0	0	300000	1300000
1/3/2010	700000	560000	0	400000	0	600000	2260000
1/4/2010	800000	670000	0	0	0	600000	2070000
1/5/2010	600000	370000	0	400000	0	500000	1870000
1/6/2010	500000	260000	0	600000	0	400000	1760000
1/7/2010	400000	250000	0	300000	0	300000	1250000
1/8/2010	500000	170000	0	600000	0	400000	1670000
1/9/2010	900000	560000	0	1300000	0	800000	3560000
1/10/2010	300000	360000	0	300000	0	200000	1160000
1/11/2010	900000	550000	0	0	0	700000	2150000
1/12/2010	500000	400000	0	200000	0	500000	1600000
1/13/2010	500000	240000	0	700000	0	400000	1840000
1/14/2010	600000	230000	0	700000	0	400000	1930000
1/15/2010	600000	250000	0	700000	0	500000	2050000
1/16/2010	500000	270000	0	400000	0	500000	1670000
1/17/2010	400000	400000	0	300000	0	300000	1400000
1/18/2010	900000	550000	0	0	0	700000	2150000
1/19/2010	600000	490000	0	300000	0	500000	1890000
1/20/2010	600000	50000	0	900000	0	400000	1950000
1/21/2010	0	0	0	100000	0	200000	300000
1/22/2010	500000	530000	0	400000	0	600000	2030000
1/23/2010	700000	770000	0	400000	0	600000	2470000
1/24/2010	600000	450000	0	500000	0	400000	1950000
1/25/2010	600000	450000	0	0	0	600000	1650000
1/26/2010	800000	310000	0	300000	0	600000	2010000
1/27/2010	400000	160000	0	400000	0	300000	1260000
1/28/2010	700000	0	0	1200000	0	600000	2500000
1/29/2010	600000	270000	0	500000	0	500000	1870000
1/30/2010	700000	750000	0	600000	0	600000	2650000
1/31/2010	300000	290000	0	200000	0	200000	990000
2/1/2010	900000	0	0	800000	0	700000	2400000
2/2/2010	500000	290000	0	600000	50000	400000	1840000
2/3/2010	600000	250000	0	600000	0	500000	1950000
2/4/2010	300000	390000	0	300000	0	300000	1290000
2/5/2010	700000	170000	0	900000	0	500000	2270000
2/6/2010	500000	520000	0	400000	0	300000	1720000
2/7/2010	500000	20000	0	300000	0	500000	1320000
2/8/2010	900000	120000	0	1800000	0	700000	3520000
2/9/2010	600000	430000	0	0	0	500000	1530000
2/10/2010	500000	340000	0	0	0	400000	1240000
2/11/2010	600000	370000	0	300000	0	500000	1770000
2/12/2010	400000	220000	0	0	0	600000	1220000
2/13/2010	500000	510000	0	1100000	0	200000	2310000
2/14/2010	500000	460000	0	500000	0	400000	1860000
2/15/2010	300000	420000	0	300000	0	700000	1720000
2/16/2010	300000	0	0	700000	0	600000	1600000
2/17/2010	0	0	0	0	710000	0	710000
2/18/2010	300000	0	0	0	1850000	100000	2250000
2/19/2010	300000	0	0	0	1650000	0	1950000
2/20/2010	200000	480000	0	100000	650000	200000	1630000
2/21/2010	600000	210000	0	600000	0	500000	1910000
2/22/2010	500000	420000	0	0	0	700000	1620000
2/23/2010	300000	170000	0	300000	0	400000	1170000
2/24/2010	600000	0	0	0	0	500000	1100000
2/25/2010	600000	20000	0	0	1200000	100000	1920000
2/26/2010	200000	0	0	0	1650000	0	1850000
2/27/2010	200000	0	0	0	2630000	0	2830000
2/28/2010	800000	0	0	0	1130000	300000	2230000
3/1/2010	600000	0	0	0	1110000	0	1710000
3/2/2010	200000	0	0	0	1420000	0	1620000
3/3/2010	100000	0	0	0	1830000	100000	2030000
3/4/2010	0	0	0	0	1610000	0	1610000
3/5/2010	0	0	0	0	1590000	0	1590000
3/6/2010	0	0	0	0	2630000	0	2630000
3/7/2010	0	0	0	0	1190000	0	1190000
3/8/2010	0	0	0	0	560000	300000	860000
3/9/2010	0	0	0	0	890000	600000	1490000
3/10/2010	0	0	0	0	1490000	200000	1690000
3/11/2010	0	0	0	0	1770000	600000	2370000
3/12/2010	0	0	0	0	1660000	200000	1860000
3/13/2010	100000	0	0	0	2640000	0	2740000
3/14/2010	500000	0	0	0	1100000	0	1600000
3/15/2010	0	0	0	0	1030000	0	1030000
3/16/2010	300000	0	0	0	1730000	0	2030000
3/17/2010	300000	0	0	0	1660000	0	1960000
3/18/2010	300000	0	0	0	1630000	0	1930000
3/19/2010	500000	0	0	0	1610000	100000	2210000
3/20/2010	0	0	0	0	2740000	0	2740000
3/21/2010	0	0	0	0	960000	0	960000
3/22/2010	0	0	0	0	1330000	0	1330000
3/23/2010	300000	0	0	0	1620000	0	1920000
3/24/2010	300000	0	0	0	1640000	0	1940000
3/25/2010	0	0	0	0	1650000	100000	1750000
3/26/2010	0	0	0	0	1660000	500000	2160000
3/27/2010	200000	0	0	0	2670000	200000	3070000
3/28/2010	500000	0	0	0	940000	0	1440000
3/29/2010	0	0	0	0	1330000	0	1330000
3/30/2010	0	0	0	0	1600000	300000	1900000
3/31/2010	0	0	0	0	1440000	200000	1640000
4/1/2010	0	0	0	0	1580000	100000	1680000
4/2/2010	0	0	0	0	1640000	0	1640000
4/3/2010	0	0	0	0	2670000	0	2670000
4/4/2010	0	0	0	0	1110000	0	1110000
4/5/2010	0	0	0	0	1100000	0	1100000
4/6/2010	0	0	0	0	1580000	200000	1780000
4/7/2010	0	0	0	0	1620000	100000	1720000
4/8/2010	200000	0	0	0	1660000	0	1860000
4/9/2010	400000	0	0	0	1630000	0	2030000
4/10/2010	400000	0	0	0	2590000	0	2990000
4/11/2010	500000	0	0	0	1110000	0	1610000
4/12/2010	100000	0	0	0	920000	0	1020000
4/13/2010	800000	0	0	0	1780000	0	2580000
4/14/2010	500000	0	0	0	1570000	200000	2270000
4/15/2010	500000	0	0	0	1550000	200000	2250000
4/16/2010	1300000	0	0	0	1620000	800000	3720000
4/17/2010	300000	0	0	0	2720000	100000	3120000
4/18/2010	0	0	0	0	910000	0	910000
4/19/2010	300000	0	0	0	710000	200000	1210000
4/20/2010	500000	0	0	0	2100000	200000	2800000
4/21/2010	600000	0	0	0	1590000	0	2190000
4/22/2010	900000	0	0	0	1530000	0	2430000
4/23/2010	200000	0	0	0	1620000	0	1820000
4/24/2010	600000	0	0	0	2600000	0	3200000
4/25/2010	500000	0	0	0	1100000	0	1600000
4/26/2010	300000	0	0	0	1110000	0	1410000
4/27/2010	300000	0	0	0	1600000	300000	2200000
4/28/2010	700000	0	0	0	1600000	100000	2400000
4/29/2010	1000000	0	0	0	1560000	100000	2660000
4/30/2010	300000	0	0	0	1590000	200000	2090000
5/1/2010	700000	0	0	0	2850000	200000	3750000
5/2/2010	300000	0	0	0	870000	100000	1270000
5/3/2010	600000	0	0	0	1150000	0	1750000
5/4/2010	600000	0	0	0	1610000	0	2210000
5/5/2010	1000000	0	0	0	1580000	200000	2780000
5/6/2010	900000	0	0	400000	1460000	600000	3360000
5/7/2010	900000	0	0	300000	1400000	400000	3000000
5/8/2010	1400000	0	0	0	2780000	500000	4680000
5/9/2010	400000	0	0	0	1040000	600000	2040000
5/10/2010	300000	0	0	0	1060000	500000	1860000
5/11/2010	600000	0	0	0	1570000	400000	2570000
5/12/2010	1000000	0	0	0	1560000	900000	3460000
5/13/2010	1000000	0	0	0	1610000	1000000	3610000
5/14/2010	1000000	0	0	0	2070000	900000	3970000
5/15/2010	600000	126000	0	500000	2070000	200000	3496000
5/16/2010	1000000	0	0	0	960000	0	1960000
5/17/2010	1000000	401000	0	300000	1170000	0	2871000
5/18/2010	400000	200000	140000	600000	1560000	0	2900000
5/19/2010	900000	224000	430000	0	1800000	400000	3754000
5/20/2010	1000000	368000	420000	100000	1530000	100000	3518000
5/21/2010	700000	284000	360000	100000	1380000	0	2824000
5/22/2010	900000	430000	0	100000	1940000	0	3370000
5/23/2010	1100000	733000	0	0	1390000	400000	3623000
5/24/2010	1500000	679000	0	0	1510000	900000	4589000
5/25/2010	100000	107000	310000	500000	1570000	0	2587000
5/26/2010	800000	69000	620000	600000	1570000	0	3659000
5/27/2010	200000	0	500000	900000	1520000	0	3120000
5/28/2010	700000	0	130000	600000	1320000	0	2750000
5/29/2010	1200000	0	0	600000	1940000	0	3740000
5/30/2010	1500000	591000	0	0	1400000	0	3491000
5/31/2010	300000	602000	730000	0	1540000	0	3172000
6/1/2010	600000	70000	590000	500000	1490000	100000	3350000
6/2/2010	1200000	593000	510000	0	1540000	0	3843000
6/3/2010	1200000	811000	760000	0	1540000	0	4311000
6/4/2010	900000	696000	540000	0	1300000	0	3436000
6/5/2010	1500000	898000	330000	0	1810000	200000	4738000
6/6/2010	1500000	818000	0	0	1480000	900000	4698000
6/7/2010	800000	317000	0	900000	1180000	0	3197000
6/8/2010	1300000	696000	0	0	1740000	0	3736000
6/9/2010	1000000	830000	0	0	1470000	300000	3600000
6/10/2010	1000000	654000	0	400000	1480000	100000	3634000
6/11/2010	1300000	978000	0	700000	1390000	500000	4868000
6/12/2010	700000	382000	0	0	1820000	1000000	3902000
6/13/2010	1600000	806000	0	0	1340000	700000	4446000
6/14/2010	500000	519000	0	700000	960000	100000	2779000
6/15/2010	1100000	501000	0	700000	2090000	0	4391000
6/16/2010	1000000	756000	0	200000	1450000	700000	4106000
6/17/2010	1000000	851000	0	0	1560000	800000	4211000
6/18/2010	700000	676000	0	0	1320000	500000	3196000
6/19/2010	2000000	821000	0	0	1920000	1100000	5841000
6/20/2010	1400000	829000	0	0	1520000	900000	4649000
6/21/2010	1400000	814000	0	0	1180000	800000	4194000
6/22/2010	1300000	953000	0	0	1810000	1000000	5063000
6/23/2010	1200000	818000	0	0	1550000	800000	4368000
6/24/2010	1000000	794000	0	0	1530000	800000	4124000
6/25/2010	700000	623000	0	200000	1290000	500000	3313000
6/26/2010	1300000	856000	500000	0	1950000	400000	5006000
6/27/2010	1400000	848000	270000	0	1370000	700000	4588000
6/28/2010	800000	802000	160000	0	1500000	300000	3562000
6/29/2010	0	417000	0	1100000	1600000	0	3117000
6/30/2010	900000	298000	90000	1100000	1500000	0	3888000
7/1/2010	1100000	769000	0	200000	1600000	500000	4169000
7/2/2010	800000	710000	0	0	1300000	500000	3310000
7/3/2010	1200000	845000	0	0	1900000	600000	4545000
7/4/2010	1600000	382000	0	0	1400000	0	3382000
7/5/2010	200000	334000	0	500000	1600000	0	2634000
7/6/2010	0	206000	0	1300000	1400000	0	2906000
7/7/2010	900000	771000	0	100000	1600000	800000	4171000
7/8/2010	1100000	470000	0	900000	1800000	0	4270000
7/9/2010	800000	273000	0	0	1100000	0	2173000
7/10/2010	1300000	689000	0	0	2000000	0	3989000
7/11/2010	1200000	155000	0	0	1100000	0	2455000
7/12/2010	500000	728000	0	0	1700000	0	2928000
7/13/2010	0	416000	0	700000	1500000	0	2616000
7/14/2010	800000	776000	0	0	1600000	500000	3676000
7/15/2010	1100000	808000	0	0	1500000	800000	4208000
7/16/2010	900000	695000	0	0	1300000	600000	3495000
7/17/2010	1200000	811000	0	0	1900000	900000	4811000
7/18/2010	1500000	792000	0	0	1400000	500000	4192000
7/19/2010	200000	388000	0	800000	1400000	100000	2888000
7/20/2010	0	760000	0	1000000	1500000	0	3260000
7/21/2010	1000000	825000	0	200000	1500000	400000	3925000
7/22/2010	1000000	824000	0	0	1500000	900000	4224000
7/23/2010	700000	711000	0	0	1300000	0	2711000
7/24/2010	1200000	511000	0	0	1900000	0	3611000
7/25/2010	1200000	324000	0	900000	0	708668	3132668
7/26/2010	1100000	101000	0	1600000	0	1045061	3846061
7/27/2010	300000	296000	0	1200000	0	937269	2733269
7/28/2010	0	215000	0	1000000	1213286	87824	2516110
7/29/2010	700000	428000	0	0	1534320	0	2662320
7/30/2010	700000	304000	0	0	1289153	0	2293153
7/31/2010	1000000	696000	0	0	1986081	0	3682081
8/1/2010	1000000	204000	0	0	1387554	0	2591554
8/2/2010	0	152000	0	764902	1489001	0	2405903
8/3/2010	0	198000	0	746068	1518605	0	2462673
8/4/2010	800000	535000	0	168510	1519000	0	3022510
8/5/2010	1100000	407000	0	0	1524000	0	3031000
8/6/2010	900000	395000	0	0	1318000	0	2613000
8/7/2010	1100000	274000	0	0	1933000	0	3307000
8/8/2010	1600000	692000	0	0	1394000	0	3686000
8/9/2010	200000	615000	0	330376	1441000	77867	2664243
8/10/2010	0	635000	0	542278	1558000	117298	2852576
8/11/2010	800000	388000	0	182800	1513000	0	2883800
8/12/2010	1000000	841000	0	0	1555000	0	3396000
8/13/2010	900000	621000	0	0	1322000	0	2843000
8/14/2010	1600000	310000	0	0	1838000	0	3748000
8/15/2010	200000	334000	0	1133559	1538000	0	3205559
8/16/2010	500000	560000	0	565801	1484000	0	3109801
8/17/2010	200000	321000	0	0	1589000	0	2110000
8/18/2010	800000	370000	0	0	1559000	0	2729000
8/19/2010	1200000	566000	0	0	1552000	0	3318000
8/20/2010	400000	434000	0	0	1329000	0	2163000
8/21/2010	1600000	731000	0	0	1959000	558015	4848015
8/22/2010	1100000	580000	0	0	1539000	0	3219000
8/23/2010	1000000	649000	0	0	1338000	0	2987000
8/24/2010	200000	372000	0	0	1575000	0	2147000
8/25/2010	800000	242000	0	0	1584000	0	2626000
8/26/2010	1100000	627000	0	0	1572000	0	3299000
8/27/2010	1300000	452000	0	0	1303000	0	3055000
8/28/2010	1100000	833000	0	0	2076000	0	4009000
8/29/2010	800000	512000	0	0	1131000	0	2443000
8/30/2010	400000	661000	0	0	1761000	732158	3554158
8/31/2010	0	651000	0	0	1565000	79937	2295937
9/1/2010	0	326000	0	906505	1535000	0	2767505
9/2/2010	500000	567000	0	163153	1561000	0	2791153
9/3/2010	200000	598000	0	0	1307000	0	2105000
9/4/2010	800000	984000	0	1105248	451000	0	3340248
9/5/2010	1000000	327000	0	1697819	0	0	3024819
9/6/2010	1300000	683000	0	1764981	0	0	3747981
9/7/2010	800000	654000	0	1700000	0	0	3154000
9/8/2010	1400000	864000	0	1998000	0	0	4262000
9/9/2010	1200000	734000	0	1099000	0	0	3033000
9/10/2010	800000	595000	0	1118000	0	0	2513000
9/11/2010	1200000	806000	0	1666000	0	0	3672000
9/12/2010	1600000	838000	0	2002000	0	0	4440000
9/13/2010	1200000	651000	0	1643000	0	0	3494000
9/14/2010	1100000	667000	0	1569000	0	0	3336000
9/15/2010	1200000	651000	0	1578000	0	0	3429000
9/16/2010	1200000	623000	0	1612000	0	0	3435000
9/17/2010	800000	596000	0	1226000	0	0	2622000
9/18/2010	1200000	790000	0	1732000	0	0	3722000
9/19/2010	1400000	835000	0	2461000	0	0	4696000
9/20/2010	1400000	636000	0	1305000	0	0	3341000
9/21/2010	1000000	769000	0	1067000	0	0	2836000
9/22/2010	1200000	797000	0	1032000	0	0	3029000
9/23/2010	1200000	801000	0	578000	0	0	2579000
9/24/2010	800000	663000	0	548000	0	0	2011000
9/25/2010	1700000	481000	0	1200000	0	0	3381000
9/26/2010	1100000	534000	0	1800000	0	0	3434000
9/27/2010	800000	662000	0	809000	0	0	2271000
9/28/2010	1300000	873000	0	1375000	0	0	3548000
9/29/2010	1000000	823000	0	1224000	0	0	3047000
9/30/2010	1200000	688000	0	1289000	0	0	3177000
10/1/2010	700000	565000	0	961000	0	0	2226000
10/2/2010	1200000	682000	0	1214000	0	0	3096000
10/3/2010	1100000	944000	0	1065000	0	0	3109000
10/4/2010	1100000	433000	0	1424000	0	0	2957000
10/5/2010	1000000	428000	0	1361000	0	0	2789000
10/6/2010	1000000	808000	0	1096000	0	0	2904000
10/7/2010	1200000	798000	0	850000	0	0	2848000
10/8/2010	800000	639000	0	661000	0	0	2100000
10/9/2010	1100000	685000	0	1015000	0	0	2800000
10/10/2010	1100000	466000	0	1207000	0	0	2773000
10/11/2010	1500000	651000	0	1880000	0	0	4031000
10/12/2010	1000000	805000	0	1221000	0	0	3026000
10/13/2010	1000000	794000	0	994000	0	0	2788000
10/14/2010	1000000	758000	0	729000	0	0	2487000
10/15/2010	800000	746000	0	834000	0	0	2380000
10/16/2010	1200000	385000	0	1316000	0	0	2901000
10/17/2010	1500000	925000	0	1547000	0	0	3972000
10/18/2010	1200000	718000	0	1156000	0	0	3074000
10/19/2010	1000000	797000	0	943000	0	0	2740000
10/20/2010	900000	802000	0	574000	0	0	2276000
10/21/2010	900000	793000	0	853000	0	0	2546000
10/22/2010	800000	671000	0	242000	0	0	1713000
10/23/2010	1100000	811000	0	596000	0	0	2507000
10/24/2010	1100000	789000	0	507000	0	0	2396000
10/25/2010	1500000	513000	0	1771000	0	0	3784000
10/26/2010	100000	420000	0	1076000	0	0	1596000
10/27/2010	0	467000	0	699000	0	0	1166000
10/28/2010	0	398000	0	567000	0	0	965000
10/29/2010	0	316000	0	483000	0	0	799000
10/30/2010	0	626000	0	655000	0	1004574	2285574
10/31/2010	0	484000	0	917000	0	0	1401000
11/1/2010	0	472000	0	1151000	0	0	1623000
11/2/2010	0	195000	0	1046000	0	244019	1485019
11/3/2010	0	290000	0	610000	0	438474	1338474
11/4/2010	0	480000	0	493000	0	191503	1164503
11/5/2010	800000	387000	0	0	0	0	1187000
11/6/2010	1400000	637000	0	0	0	0	2037000
11/7/2010	500000	583000	0	0	0	0	1083000
11/8/2010	1000000	347000	0	255000	0	0	1602000
11/9/2010	700000	322000	0	171000	0	252258	1445258
11/10/2010	600000	257000	0	713000	0	593025	2163025
11/11/2010	300000	415000	0	579000	0	442300	1736300
11/12/2010	0	413000	0	665000	0	501076	1579076
11/13/2010	0	737000	0	543000	0	1179898	2459898
11/14/2010	0	364000	0	324000	0	345176	1033176
11/15/2010	0	13000	0	1013000	0	475600	1501600
11/16/2010	0	426000	0	884000	0	413000	1723000
11/17/2010	0	342000	0	584000	0	661000	1587000
11/18/2010	0	337000	0	591000	0	444000	1372000
11/19/2010	0	392000	0	566000	0	437000	1395000
11/20/2010	0	727000	0	304000	0	1186000	2217000
11/21/2010	0	365000	0	495000	0	255000	1115000
11/22/2010	0	444000	0	661000	0	663000	1768000
11/23/2010	0	559000	0	288000	0	460000	1307000
11/24/2010	0	362000	0	646000	0	267000	1275000
11/25/2010	0	403000	0	268000	0	597000	1268000
11/26/2010	0	491000	0	845000	0	490000	1826000
11/27/2010	0	317000	0	373000	0	348000	1038000
11/28/2010	0	589000	0	754000	0	564000	1907000
11/29/2010	0	558000	0	653000	0	668000	1879000
11/30/2010	0	525000	0	504000	0	436000	1465000
12/1/2010	0	0	0	483000	0	509000	992000
12/2/2010	0	662000	0	730000	0	385000	1777000
12/3/2010	0	403000	0	575000	0	435000	1413000
12/4/2010	0	725000	0	720000	0	1218000	2663000
12/5/2010	0	296000	0	313000	0	215000	824000
12/6/2010	0	94000	0	1335000	0	709000	2138000
12/7/2010	0	363000	0	285000	0	431000	1079000
12/8/2010	0	495000	0	800000	0	422000	1717000
12/9/2010	0	324000	0	315000	0	447000	1086000
12/10/2010	0	467000	0	515000	0	280000	1262000
12/11/2010	0	527000	0	524000	0	1377000	2428000
12/12/2010	0	389000	0	1086000	0	351000	1826000
12/13/2010	0	482000	0	490000	0	388000	1360000
12/14/2010	0	616000	0	1116000	0	630000	2362000
12/15/2010	0	385000	0	594000	0	434000	1413000
12/16/2010	0	305000	0	413000	0	340000	1058000
12/17/2010	0	0	0	460000	5000	903000	1368000
12/18/2010	500000	1320000	0	620000	66000	813000	3319000
12/19/2010	300000	436000	0	300000	0	244000	1280000
12/20/2010	800000	390000	0	620000	0	667000	2477000
12/21/2010	600000	330000	0	270000	0	424000	1624000
12/22/2010	500000	350000	0	580000	0	477000	1907000
12/23/2010	500000	450000	0	660000	0	978000	2588000
12/24/2010	400000	235000	0	450000	0	934000	2019000
12/25/2010	600000	1045000	0	520000	0	308000	2473000
12/26/2010	600000	253000	0	650000	0	670000	2173000
12/27/2010	900000	478000	0	640000	0	661000	2679000
12/28/2010	600000	445000	0	0	287000	446000	1778000
12/29/2010	500000	343000	0	300000	0	427000	1570000

12/30/2010	400000	239000	0	450000	0	355000	1444000
12/31/2010	400000	403000	0	340000	0	550000	1693000
1/1/2011	400000	723000	0	260000	0	661000	2044000
1/2/2011	200000	520000	0	1370000	0	528000	2618000
1/3/2011	100000	539000	0	310000	0	203000	1152000
1/4/2011	600000	509000	0	650000	0	635000	2394000
1/5/2011	600000	266000	0	140000	0	402000	1408000
1/6/2011	500000	474000	0	300000	0	419000	1693000
1/7/2011	600000	496000	0	660000	0	456000	2212000
1/8/2011	500000	501000	0	370000	0	368000	1739000
1/9/2011	900000	386000	0	650000	0	652000	2588000
1/10/2011	500000	494000	0	650000	0	500000	2144000
1/11/2011	500000	328000	0	300000	0	437000	1565000
1/12/2011	600000	292000	0	300000	0	435000	1627000
1/13/2011	400000	384000	0	500000	0	430000	1714000
1/14/2011	600000	437000	0	780000	0	438000	2255000
1/15/2011	800000	667000	0	750000	0	640000	2857000
1/16/2011	300000	288000	0	310000	0	229000	1127000
1/17/2011	700000	414000	0	600000	0	389000	2103000
1/18/2011	800000	451000	0	300000	0	252000	1803000
1/19/2011	500000	305000	0	590000	0	438000	1833000
1/20/2011	600000	355000	0	570000	0	422000	1947000
1/21/2011	500000	406000	0	570000	0	433000	1909000
1/22/2011	800000	620000	0	650000	0	688000	2758000
1/23/2011	300000	477000	0	200000	0	174000	1151000
1/24/2011	600000	550000	0	0	0	559000	1709000
1/25/2011	800000	457000	0	320000	0	553000	2130000
1/26/2011	0	0	0	0	0	0	0
1/27/2011	300000	740000	0	0	0	885000	1925000
1/28/2011	500000	566000	0	280000	0	489000	1835000
1/29/2011	300000	563000	0	530000	0	490000	1883000
1/30/2011	600000	587000	0	610000	0	491000	2288000
1/31/2011	700000	583000	0	440000	0	777000	2500000
2/1/2011	100000	221000	0	280000	0	254000	855000
2/2/2011	700000	601000	0	670000	0	434000	2405000
2/3/2011	400000	282000	0	580000	0	562000	1824000
2/4/2011	400000	427000	0	440000	0	309000	1576000
2/5/2011	500000	655000	0	1000000	0	803000	2958000
2/6/2011	400000	330000	0	410000	0	302000	1442000
2/7/2011	800000	475000	0	920000	0	662000	2857000
2/8/2011	500000	416000	0	600000	0	438000	1954000
2/9/2011	500000	143000	0	1530000	0	438000	2611000
2/10/2011	400000	251000	0	400000	0	301000	1352000
2/11/2011	600000	438000	0	730000	0	549000	2317000
2/12/2011	1100000	230000	0	1590000	0	1463000	4383000
2/13/2011	400000	325000	0	400000	0	297000	1422000
2/14/2011	800000	545000	0	630000	0	653000	2628000
2/15/2011	400000	352000	0	0	0	447000	1199000
2/16/2011	700000	470000	0	890000	0	484000	2544000
2/17/2011	500000	597000	0	300000	0	446000	1843000
2/18/2011	600000	393000	0	560000	0	421000	1974000
2/19/2011	700000	563000	0	810000	0	1200000	3273000
2/20/2011	300000	338000	0	230000	0	235000	1103000
2/21/2011	700000	678000	0	0	0	669000	2047000
2/22/2011	400000	580000	0	310000	0	487000	1777000
2/23/2011	200000	221000	0	290000	0	431000	1142000
2/24/2011	500000	517000	0	530000	0	414000	1961000
2/25/2011	600000	430000	0	870000	0	431000	2331000
2/26/2011	700000	601000	0	810000	0	1207000	3318000
2/27/2011	200000	298000	0	160000	0	197000	855000
2/28/2011	300000	591000	0	320000	0	695000	1906000
3/1/2011	500000	575000	0	220000	0	431000	1726000
3/2/2011	500000	527000	0	580000	0	425000	2032000
3/3/2011	500000	512000	0	560000	0	413000	1985000
3/4/2011	300000	556000	0	0	0	400000	1256000
3/5/2011	600000	994000	0	450000	0	1242000	3286000
3/6/2011	600000	439000	0	170000	0	184000	1393000
3/7/2011	800000	685000	0	0	0	674000	2159000
3/8/2011	600000	596000	0	0	0	445000	1641000
3/9/2011	500000	543000	0	170000	0	409000	1622000
3/10/2011	500000	409000	0	620000	0	451000	1980000
3/11/2011	400000	446000	0	400000	0	295000	1541000
3/12/2011	900000	985000	0	1070000	0	1220000	4175000
3/13/2011	400000	86000	0	670000	0	188000	1344000
3/14/2011	800000	260000	0	1140000	0	650000	2850000
3/15/2011	600000	631000	0	310000	0	443000	1984000
3/16/2011	500000	560000	0	590000	0	439000	2089000
3/17/2011	500000	712000	0	290000	0	416000	1918000
3/18/2011	700000	968000	0	230000	0	0	1898000
3/19/2011	600000	807000	0	580000	0	1665000	3652000
3/20/2011	200000	100000	0	750000	0	239000	1289000
3/21/2011	900000	556000	0	920000	0	661000	3037000
3/22/2011	500000	527000	0	310000	0	440000	1777000
3/23/2011	400000	278000	0	680000	0	298000	1656000
3/24/2011	700000	454000	0	950000	0	537000	2641000
3/25/2011	500000	618000	0	280000	0	432000	1830000
3/26/2011	500000	1130000	0	290000	0	1232000	3152000
3/27/2011	600000	581000	0	500000	0	285000	1966000
3/28/2011	900000	355000	0	1030000	0	676000	2961000
3/29/2011	600000	823000	0	0	0	442000	1865000
3/30/2011	500000	488000	0	660000	0	420000	2068000
3/31/2011	300000	617000	0	680000	0	427000	2024000
4/1/2011	700000	406000	0	1010000	0	438000	2554000
4/2/2011	800000	626000	0	1470000	0	1211000	4107000
4/3/2011	300000	115000	0	750000	0	219000	1384000
4/4/2011	600000	583000	0	640000	0	535000	2358000
4/5/2011	1100000	897000	0	0	0	543000	2540000
4/6/2011	800000	340000	0	1410000	0	487000	3037000
4/7/2011	800000	789000	0	610000	0	431000	2630000
4/8/2011	900000	628000	0	590000	0	432000	2550000
4/9/2011	1400000	927000	0	820000	0	1176000	4323000
4/10/2011	300000	414000	0	350000	0	193000	1257000
4/11/2011	0	332000	0	1310000	0	660000	2302000
4/12/2011	300000	608000	0	620000	354000	428000	2310000
4/13/2011	500000	851000	0	630000	0	464000	2445000
4/14/2011	800000	826000	0	270000	0	409000	2305000
4/15/2011	900000	289000	0	630000	0	436000	2255000
4/16/2011	1600000	761000	0	1310000	0	698000	4369000
4/17/2011	400000	231000	0	1360000	0	237000	2228000
4/18/2011	800000	247000	0	1640000	0	664000	3351000
4/19/2011	900000	405000	0	1300000	0	440000	3045000
4/20/2011	900000	826000	0	580000	0	431000	2737000
4/21/2011	900000	721000	0	630000	1208000	416000	3875000
4/22/2011	1000000	229000	0	870000	1614000	417000	4130000
4/23/2011	1500000	828000	0	630000	2359000	667000	5984000
4/24/2011	300000	754000	0	1480000	1665000	248000	4447000
4/25/2011	800000	373000	0	730000	632000	602000	3137000
4/26/2011	1200000	747000	0	920000	1853000	111000	4831000
4/27/2011	0	662000	0	70000	1650000	343000	2725000
4/28/2011	500000	815000	0	130000	1633000	70000	3148000
4/29/2011	200000	641000	0	350000	1505000	0	2696000
4/30/2011	700000	260000	0	670000	1876000	625000	4131000
5/1/2011	100000	676000	0	530000	1541000	0	2847000
5/2/2011	0	183000	0	1660000	1528000	0	3371000
5/3/2011	300000	570000	0	60000	1633000	0	2563000
5/4/2011	600000	561000	0	390000	1591000	0	3142000
5/5/2011	900000	702000	0	460000	1581000	0	3643000
5/6/2011	600000	499000	0	450000	1332000	0	2881000
5/7/2011	1500000	327000	0	1790000	1793000	0	5410000
5/8/2011	800000	26000	0	1470000	1532000	0	3828000
5/9/2011	800000	445000	0	1210000	1481000	0	3936000
5/10/2011	1000000	494000	0	110000	1532000	654000	3790000
5/11/2011	600000	827000	0	380000	1546000	0	3353000
5/12/2011	800000	642000	0	500000	1565000	0	3507000
5/13/2011	1100000	740000	0	950000	1526000	0	4316000
5/14/2011	2100000	655000	0	560000	1705000	0	5020000
5/15/2011	900000	188000	0	1840000	1349000	0	4277000
5/16/2011	1000000	648000	0	830000	1517000	0	3995000
5/17/2011	1000000	757000	0	180000	1520000	669000	4126000
5/18/2011	1000000	812000	0	620000	1510000	66000	4008000
5/19/2011	1000000	810000	0	180000	1520000	0	3510000
5/20/2011	700000	645000	0	140000	1310000	0	2795000
5/21/2011	1000000	823000	0	0	1970000	723000	4516000
5/22/2011	800000	679000	0	1220000	1470000	0	4169000
5/23/2011	1500000	0	0	2440000	1400000	0	5340000
5/24/2011	800000	738000	0	500000	1510000	347000	3895000
5/25/2011	1200000	494000	0	670000	1520000	177000	4061000
5/26/2011	1000000	313000	0	1080000	1550000	0	3943000
5/27/2011	700000	640000	0	180000	1090000	217000	2827000
5/28/2011	1400000	570000	0	1680000	1940000	319000	5909000
5/29/2011	1100000	90000	0	2170000	1320000	0	4680000
5/30/2011	600000	220000	0	1340000	1470000	0	3630000
5/31/2011	1200000	30000	0	1430000	1510000	0	4170000
6/1/2011	1100000	376000	0	1270000	1510000	0	4256000
6/2/2011	1000000	334000	0	1340000	1470000	0	4144000
6/3/2011	1100000	718000	0	960000	1490000	0	4268000
6/4/2011	1100000	564000	0	1140000	1500000	0	4304000
6/5/2011	1100000	414000	0	1170000	1470000	0	4154000
6/6/2011	1100000	616000	0	900000	1470000	359000	4445000
6/7/2011	1000000	475000	0	920000	1460000	0	3855000
6/8/2011	900000	572000	0	930000	1480000	698000	4580000
6/9/2011	1200000	576000	0	990000	1470000	580000	4816000
6/10/2011	800000	635000	0	700000	1260000	460000	3855000
6/11/2011	1300000	427000	0	1230000	1880000	1150000	5987000
6/12/2011	1500000	645000	0	1290000	1310000	160000	4905000
6/13/2011	800000	25000	0	1540000	1210000	0	3575000
6/14/2011	1000000	510000	0	830000	1470000	0	3810000
6/15/2011	1400000	603000	0	1050000	1650000	750000	5453000
6/16/2011	1000000	819000	0	530000	1430000	770000	4549000
6/17/2011	900000	206000	0	1060000	1190000	510000	3866000
6/18/2011	600000	813000	0	290000	1470000	290000	3463000
6/19/2011	2200000	817000	0	60000	1400000	510000	4987000
6/20/2011	1500000	625000	0	0	1360000	1140000	4625000
6/21/2011	1100000	631000	0	660000	1630000	750000	4771000
6/22/2011	900000	100000	0	2400000	1970000	900000	6270000
6/23/2011	1400000	396000	0	980000	830000	660000	4266000
6/24/2011	700000	691000	0	680000	1160000	140000	3371000
6/25/2011	1200000	767000	0	1620000	1620000	830000	6037000
6/26/2011	2200000	624000	0	2290000	1330000	630000	7074000
6/27/2011	1100000	599000	0	1080000	1330000	960000	5069000
6/28/2011	2100000	252000	0	1800000	1290000	1400000	6842000
6/29/2011	0	748000	0	290000	1350000	680000	3068000
6/30/2011	2000000	437000	0	2060000	1560000	0	6057000
7/1/2011	0	556000	0	1330000	1250000	0	3136000
7/2/2011	0	937000	0	1880000	1800000	0	4617000
7/3/2011	0	246000	0	1400000	1260000	0	2906000
7/4/2011	1200000	844000	0	0	1590000	950000	4584000
7/5/2011	0	776000	0	0	1200000	1310000	3286000
7/6/2011	1300000	816000	0	0	1410000	1030000	4556000
7/7/2011	800000	830000	0	0	1340000	790000	3760000
7/8/2011	1500000	702000	0	0	1210000	580000	3992000
7/9/2011	2000000	822000	0	0	1780000	1770000	6372000
7/10/2011	1000000	799000	0	0	1040000	570000	3409000
7/11/2011	2200000	935000	0	0	1640000	1730000	6505000
7/12/2011	1100000	591000	0	0	1430000	850000	3971000
7/13/2011	1000000	814000	0	0	1420000	520000	3754000
7/14/2011	1000000	712000	0	0	1410000	770000	3892000
7/15/2011	700000	608000	0	0	1200000	670000	3178000
7/16/2011	1400000	705000	0	0	1820000	1310000	5235000
7/17/2011	2000000	822000	0	0	1380000	960000	5162000
7/18/2011	1900000	814000	0	0	980000	600000	4294000
7/19/2011	1400000	959000	0	0	1530000	960000	4849000
7/20/2011	1000000	820000	0	0	1280000	800000	3900000
7/21/2011	1200000	825000	0	0	1210000	900000	4135000
7/22/2011	1100000	685000	0	0	840000	770000	3395000
7/23/2011	2000000	831000	0	0	920000	1470000	5221000
7/24/2011	2200000	953000	0	0	390000	1070000	4613000
7/25/2011	1900000	796000	0	0	0	1470000	4166000
7/26/2011	1400000	821000	0	0	0	1530000	3751000
7/27/2011	900000	230000	0	1840000	0	1520000	4490000
7/28/2011	1200000	445000	0	1670000	0	0	3315000
7/29/2011	1300000	181000	0	1730000	0	0	3211000
7/30/2011	2000000	306000	0	1930000	0	0	4236000
7/31/2011	1800000	65000	0	1960000	0	0	3825000
8/1/2011	900000	157000	0	1910000	0	0	2967000
8/2/2011	1300000	0	0	2340000	0	0	3640000
8/3/2011	1100000	0	0	2130000	0	830000	4060000
8/4/2011	1200000	0	0	2030000	0	420000	3650000
8/5/2011	600000	62000	0	1740000	0	70000	2472000
8/6/2011	1100000	300000	0	2070000	0	0	3470000
8/7/2011	1300000	549000	0	2390000	0	330000	4569000
8/8/2011	1300000	528000	0	2090000	0	460000	4378000
8/9/2011	1000000	395000	0	2060000	0	800000	4255000
8/10/2011	1000000	408000	0	2080000	0	810000	4298000
8/11/2011	1100000	214000	0	2070000	0	410000	3794000
8/12/2011	800000	76000	0	1750000	0	60000	2686000
8/13/2011	1200000	364000	0	2060000	0	910000	4534000
8/14/2011	1200000	120000	0	2130000	0	0	3450000
8/15/2011	1300000	230000	0	2030000	0	0	3560000
8/16/2011	1500000	205000	0	2410000	0	730000	4845000
8/17/2011	1000000	0	0	2070000	0	410000	3480000
8/18/2011	1100000	0	0	2080000	0	410000	3590000
8/19/2011	700000	0	0	1740000	0	240000	2680000
8/20/2011	1100000	0	0	2080000	0	340000	3520000
8/21/2011	1000000	0	0	2430000	0	360000	3790000
8/22/2011	700000	0	0	2080000	0	140000	2920000
8/23/2011	100000	332000	0	1050000	0	820000	2302000
8/24/2011	0	325000	0	700000	0	510000	1535000
8/25/2011	500000	37000	0	2270000	0	990000	3797000
8/26/2011	1100000	137000	0	2100000	0	570000	3907000
8/27/2011	1100000	0	0	1830000	0	0	2930000
8/28/2011	1200000	325000	0	1510000	0	0	3035000
8/29/2011	1100000	0	0	2100000	0	0	3200000
8/30/2011	400000	0	0	2080000	0	350000	2830000
8/31/2011	1100000	69000	0	2090000	0	880000	4139000
9/1/2011	1000000	0	0	2080000	0	70000	3150000
9/2/2011	800000	210000	0	1170000	0	290000	2470000
9/3/2011	1000000	0	0	2070000	0	300000	3370000
9/4/2011	1600000	0	0	2460000	0	750000	4810000
9/5/2011	800000	0	0	2060000	0	110000	2970000
9/6/2011	0	0	0	2080000	0	0	2080000
9/7/2011	0	0	0	2090000	0	900000	2990000
9/8/2011	1000000	670000	0	420000	0	780000	2870000
9/9/2011	1000000	668000	0	0	0	650000	2318000
9/10/2011	1500000	426000	0	440000	0	780000	3146000
9/11/2011	1000000	458000	0	1100000	0	120000	2678000
9/12/2011	900000	647000	0	1130000	0	0	2677000
9/13/2011	0	630000	0	1230000	0	0	1860000
9/14/2011	900000	747000	0	170000	0	710000	2527000
9/15/2011	1200000	582000	0	0	0	780000	2562000
9/16/2011	700000	676000	0	220000	0	640000	2236000
9/17/2011	800000	651000	0	520000	0	840000	2811000
9/18/2011	800000	569000	0	0	0	650000	2019000
9/19/2011	900000	685000	0	0	0	460000	2045000
9/20/2011	1000000	404000	0	690000	0	710000	2804000
9/21/2011	1000000	1006000	0	160000	0	880000	3046000
9/22/2011	900000	330000	0	0	0	750000	1980000
9/23/2011	1100000	477000	0	560000	0	1100000	3237000
9/24/2011	1200000	585000	0	500000	0	780000	3065000
9/25/2011	1200000	503000	0	730000	0	780000	3213000
9/26/2011	1600000	217000	0	2450000	0	360000	4627000
9/27/2011	1200000	736000	0	760000	0	850000	3546000
9/28/2011	1200000	694000	0	540000	0	910000	3344000
9/29/2011	1000000	796000	0	1060000	0	60000	2916000
9/30/2011	500000	666000	0	280000	0	300000	1746000
10/1/2011	1200000	794000	0	930000	0	310000	3234000
10/2/2011	1500000	645000	0	1200000	0	1210000	4555000
10/3/2011	1200000	790000	0	1120000	0	610000	3720000
10/4/2011	1100000	682000	0	1180000	0	70000	3032000
10/5/2011	800000	1006000	0	140000	0	830000	2776000
10/6/2011	1000000	602000	0	0	0	790000	2392000
10/7/2011	500000	441000	0	400000	0	70000	1411000
10/8/2011	1200000	796000	0	940000	0	0	2936000
10/9/2011	1200000	710000	0	1300000	0	0	3210000
10/10/2011	1600000	562000	0	1630000	0	0	3792000
10/11/2011	100000	216000	0	1180000	0	810000	2306000
10/12/2011	700000	629000	0	620000	0	60000	2009000
10/13/2011	1000000	547000	493708	960000	0	0	3000708
10/14/2011	700000	400000	0	700000	0	0	1800000
10/15/2011	1200000	709000	0	1080000	0	0	2989000
10/16/2011	1100000	924000	0	1240000	0	0	3264000
10/17/2011	800000	665000	0	990000	0	0	2455000
10/18/2011	1000000	734000	0	1350000	0	390000	3474000
10/19/2011	1000000	550000	0	1150000	0	60000	2760000
10/20/2011	900000	314000	0	770000	0	570000	2554000
10/21/2011	200000	488000	0	990000	0	0	1678000
10/22/2011	0	785000	0	720000	0	0	1505000
10/23/2011	1000000	668000	0	1290000	0	420000	3378000
10/24/2011	900000	698000	0	1240000	0	110000	2948000
10/25/2011	500000	576000	0	1200000	0	0	2276000
10/26/2011	500000	526000	0	1260000	0	0	2286000
10/27/2011	700000	221000	0	1190000	0	0	2111000
10/28/2011	500000	223000	0	580000	0	0	1303000
10/29/2011	1300000	33000	0	480000	0	0	1813000
10/30/2011	0	288000	0	1570000	0	570000	2428000
10/31/2011	800000	502000	0	850000	0	380000	2532000
11/1/2011	400000	292000	0	400000	0	120000	1212000
11/2/2011	500000	494000	0	570000	0	420000	1984000
11/3/2011	900000	83000	0	710000	0	670000	2363000
11/4/2011	400000	797000	0	160000	0	160000	1517000
11/5/2011	800000	616000	0	780000	0	530000	2726000
11/6/2011	500000	359000	0	550000	0	410000	1819000
11/7/2011	800000	561000	0	610000	0	640000	2611000
11/8/2011	600000	484000	0	330000	0	450000	1864000
11/9/2011	300000	372000	0	590000	0	450000	1712000
11/10/2011	300000	608000	0	610000	0	440000	1958000
11/11/2011	600000	191000	0	590000	0	460000	1841000
11/12/2011	500000	447000	0	540000	0	410000	1897000
11/13/2011	600000	136000	0	710000	0	330000	1776000
11/14/2011	800000	485000	0	920000	0	270000	2475000
11/15/2011	600000	355000	0	540000	0	430000	1925000
11/16/2011	500000	314000	0	770000	0	430000	2014000
11/17/2011	500000	399000	0	570000	0	590000	2059000
11/18/2011	600000	88000	0	510000	0	130000	1328000
11/19/2011	1200000	562000	0	510000	0	490000	2762000
11/20/2011	900000	456000	0	0	0	640000	1996000
11/21/2011	700000	538000	0	0	0	540000	1778000
11/22/2011	500000	453000	0	320000	0	440000	1713000
11/23/2011	600000	426000	0	570000	0	430000	2026000
11/24/2011	1200000	492000	0	520000	0	440000	2652000
11/25/2011	600000	468000	0	630000	0	480000	2178000
11/26/2011	400000	433000	0	440000	0	380000	1653000
11/27/2011	900000	324000	0	990000	0	420000	2634000
11/28/2011	400000	427000	0	70000	0	320000	1217000
11/29/2011	800000	497000	0	330000	0	620000	2247000
11/30/2011	300000	320000	0	390000	0	440000	1450000
12/1/2011	700000	486000	0	740000	0	420000	2346000
12/2/2011	600000	386000	0	590000	0	440000	2016000
12/3/2011	600000	300000	0	0	0	560000	1460000
12/4/2011	1000000	473000	0	680000	0	120000	2273000
12/5/2011	800000	560000	0	630000	0	250000	2240000
12/6/2011	600000	474000	0	310000	0	470000	1854000
12/7/2011	300000	670000	0	180000	0	620000	1770000
12/8/2011	600000	159000	0	660000	0	250000	1669000
12/9/2011	500000	396000	0	470000	0	530000	1896000
12/10/2011	900000	510000	0	880000	0	400000	2690000
12/11/2011	1000000	65000	0	0	0	0	1065000
12/12/2011	800000	613000	0	0	0	0	1413000
12/13/2011	600000	314000	0	0	0	0	914000
12/14/2011	900000	551000	0	740000	0	350000	2541000
12/15/2011	300000	183000	0	330000	0	290000	1103000
12/16/2011	600000	385000	0	590000	0	450000	2025000
12/17/2011	200000	585000	0	270000	0	330000	1385000
12/18/2011	1500000	550000	0	120000	0	110000	2280000
12/19/2011	900000	206000	0	670000	0	270000	2046000
12/20/2011	400000	351000	0	490000	0	170000	1411000
12/21/2011	700000	460000	0	810000	0	280000	2250000
12/22/2011	500000	247000	0	610000	0	440000	1797000
12/23/2011	600000	446000	0	610000	0	460000	2116000
12/24/2011	400000	84000	0	270000	0	340000	1094000
12/25/2011	500000	509000	0	440000	0	320000	1769000
12/26/2011	900000	491000	0	940000	0	280000	2611000
12/27/2011	600000	318000	0	660000	0	480000	2058000
12/28/2011	600000	309000	462104	430000	0	440000	2241104
12/29/2011	500000	186000	378261	550000	0	400000	2014261
12/30/2011	300000	374000	738056	340000	0	440000	2192056
12/31/2011	100000	466000	396027	0	0	350000	1312027
1/1/2012	500000	462000	582044	280000	0	320000	2144044
1/2/2012	900000	0	734408	620000	0	0	2254408
1/3/2012	300000	351000	486243	330000	0	0	1467243
1/4/2012	200000	317000	458089	600000	0	0	1575089
1/5/2012	600000	426000	489270	560000	0	0	2075270
1/6/2012	500000	352000	490612	440000	0	0	1782612
1/7/2012	1100000	411000	442468	160000	0	230000	2343468
1/8/2012	600000	449000	517710	70000	0	300000	1936710
1/9/2012	0	29000	622200	820000	0	0	1471200
1/10/2012	0	486000	647747	290000	0	0	1423747
1/11/2012	0	387000	475979	590000	0	0	1452979
1/12/2012	0	398000	387721	580000	0	0	1365721
1/13/2012	0	396000	502242	580000	0	0	1478242
1/14/2012	0	590000	1046111	290000	0	170000	2096111
1/15/2012	0	668000	774000	270000	0	370000	2082000
1/16/2012	0	149000	621000	730000	0	0	1500000
1/17/2012	0	416000	533000	520000	0	0	1469000
1/18/2012	0	335000	501000	630000	0	0	1466000
1/19/2012	0	410000	479000	560000	0	0	1449000
1/20/2012	0	304000	505000	570000	0	0	1379000
1/21/2012	100000	556000	1062000	260000	0	200000	2178000
1/22/2012	600000	334000	583000	150000	0	350000	2017000
1/23/2012	800000	69000	934000	580000	0	90000	2473000
1/24/2012	100000	507000	507000	190000	0	410000	1714000
1/25/2012	0	0	0	0	0	0	0
1/26/2012	800000	1018000	572000	0	0	340000	2730000
1/27/2012	300000	371000	381000	110000	0	0	1162000
1/28/2012	1300000	281000	603000	660000	0	0	2844000
1/29/2012	700000	551000	572000	560000	0	0	2383000
1/30/2012	600000	502000	754000	590000	0	0	2446000
1/31/2012	0	291000	493000	310000	0	270000	1364000
2/1/2012	300000	177000	517000	650000	0	170000	1814000
2/2/2012	500000	241000	715000	600000	0	0	2056000
2/3/2012	500000	370000	297000	590000	0	0	1757000
2/4/2012	400000	481000	1041000	450000	0	0	2372000
2/5/2012	700000	542000	567000	220000	0	0	2029000
2/6/2012	600000	226000	632000	0	0	0	1458000
2/7/2012	500000	369000	714000	40000	0	0	1623000
2/8/2012	300000	350000	500000	870000	0	0	2020000
2/9/2012	500000	444000	530000	570000	0	0	2044000
2/10/2012	600000	240000	516000	530000	0	280000	2166000
2/11/2012	400000	389000	1051000	460000	0	160000	2460000
2/12/2012	600000	41000	551000	770000	0	0	1962000
2/13/2012	400000	435000	804000	310000	0	0	1949000
2/14/2012	500000	374000	515000	580000	0	0	1969000
2/15/2012	600000	278000	498000	230000	0	30000	1636000
2/16/2012	500000	348000	516000	0	0	0	1364000
2/17/2012	600000	466000	517000	0	0	0	1583000
2/18/2012	1800000	290000	209000	0	0	0	2299000
2/19/2012	600000	514000	498000	0	0	0	1612000
2/20/2012	800000	620000	839000	0	0	0	2259000
2/21/2012	600000	506000	576000	0	0	0	1682000
2/22/2012	600000	353000	511000	0	0	0	1464000
2/23/2012	500000	397000	512000	0	0	0	1409000
2/24/2012	500000	467000	497000	0	0	0	1464000
2/25/2012	1800000	305000	218000	0	0	0	2323000
2/26/2012	700000	128000	0	640000	0	0	1468000
2/27/2012	500000	570000	0	70000	0	0	1140000
2/28/2012	600000	525000	0	420000	0	0	1545000
2/29/2012	800000	401000	0	820000	0	0	2021000
3/1/2012	500000	435000	0	580000	0	260000	1775000
3/2/2012	600000	357000	0	610000	0	440000	2007000
3/3/2012	400000	382000	0	480000	0	370000	1632000
3/4/2012	600000	368000	0	640000	0	360000	1968000
3/5/2012	900000	119000	0	990000	0	270000	2279000
3/6/2012	500000	511000	0	310000	0	450000	1771000
3/7/2012	600000	353000	0	440000	0	430000	1823000
3/8/2012	600000	516000	31000	210000	0	170000	1527000
3/9/2012	300000	304000	622000	70000	0	0	1296000
3/10/2012	600000	570000	425000	720000	0	220000	2535000
3/11/2012	600000	88000	231000	790000	0	0	1709000

01/06/2017	01	000017	000000	000000	1	000001	000000
01/06/2017	000007	000017	000000	000000	1	000001	000000
01/06/2017	000008	000017	000000	000000	1	000001	000000
01/06/2017	000009	000009	000000	000000	1	000001	000000
01/06/2017	000010	000010	000000	000000	1	000001	000000
01/06/2017	000011	000011	000000	000000	1	000001	000000
01/06/2017	000012	000012	000000	000000	1	000001	000000
01/06/2017	000013	000013	000000	000000	1	000001	000000
01/06/2017	000014	000014	000000	000000	1	000001	000000
01/06/2017	000015	000015	000000	000000	1	000001	000000
01/06/2017	000016	000016	000000	000000	1	000001	000000
01/06/2017	000017	000017	000000	000000	1	000001	000000
01/06/2017	000018	000018	000000	000000	1	000001	000000
01/06/2017	000019	000019	000000	000000	1	000001	000000
01/06/2017	000020	000020	000000	000000	1	000001	000000
01/06/2017	000021	000021	000000	000000	1	000001	000000
01/06/2017	000022	000022	000000	000000	1	000001	000000
01/06/2017	000023	000023	000000	000000	1	000001	000000
01/06/2017	000024	000024	000000	000000	1	000001	000000
01/06/2017	000025	000025	000000	000000	1	000001	000000
01/06/2017	000026	000026	000000	000000	1	000001	000000
01/06/2017	000027	000027	000000	000000	1	000001	000000
01/06/2017	000028	000028	000000	000000	1	000001	000000
01/06/2017	000029	000029	000000	000000	1	000001	000000
01/06/2017	000030	000030	000000	000000	1	000001	000000
01/06/2017	000031	000031	000000	000000	1	000001	000000
01/06/2017	000032	000032	000000	000000	1	000001	000000
01/06/2017	000033	000033	000000	000000	1	000001	000000
01/06/2017	000034	000034	000000	000000	1	000001	000000
01/06/2017	000035	000035	000000	000000	1	000001	000000
01/06/2017	000036	000036	000000	000000	1	000001	000000
01/06/2017	000037	000037	000000	000000	1	000001	000000
01/06/2017	000038	000038	000000	000000	1	000001	000000
01/06/2017	000039	000039	000000	000000	1	000001	000000
01/06/2017	000040	000040	000000	000000	1	000001	000000
01/06/2017	000041	000041	000000	000000	1	000001	000000
01/06/2017	000042	000042	000000	000000	1	000001	000000
01/06/2017	000043	000043	000000	000000	1	000001	000000
01/06/2017	000044	000044	000000	000000	1	000001	000000
01/06/2017	000045	000045	000000	000000	1	000001	000000
01/06/2017	000046	000046	000000	000000	1	000001	000000
01/06/2017	000047	000047	000000	000000	1	000001	000000
01/06/2017	000048	000048	000000	000000	1	000001	000000
01/06/2017	000049	000049	000000	000000	1	000001	000000
01/06/2017	000050	000050	000000	000000	1	000001	000000
01/06/2017	000051	000051	000000	000000	1	000001	000000
01/06/2017	000052	000052	000000	000000	1	000001	000000
01/06/2017	000053	000053	000000	000000	1	000001	000000
01/06/2017	000054	000054	000000	000000	1	000001	000000
01/06/2017	000055	000055	000000	000000	1	000001	000000
01/06/2017	000056	000056	000000	000000	1	000001	000000
01/06/2017	000057	000057	000000	000000	1	000001	000000
01/06/2017	000058	000058	000000	000000	1	000001	000000
01/06/2017	000059	000059	000000	000000	1	000001	000000
01/06/2017	000060	000060	000000	000000	1	000001	000000
01/06/2017	000061	000061	000000	000000	1	000001	000000
01/06/2017	000062	000062	000000	000000	1	000001	000000
01/06/2017	000063	000063	000000	000000	1	000001	000000
01/06/2017	000064	000064	000000	000000	1	000001	000000
01/06/2017	000065	000065	000000	000000	1	000001	000000
01/06/2017	000066	000066	000000	000000	1	000001	000000
01/06/2017	000067	000067	000000	000000	1	000001	000000
01/06/2017	000068	000068	000000	000000	1	000001	000000
01/06/2017	000069	000069	000000	000000	1	000001	000000
01/06/2017	000070	000070	000000	000000	1	000001	000000
01/06/2017	000071	000071	000000	000000	1	000001	000000
01/06/2017	000072	000072	000000	000000	1	000001	000000
01/06/2017	000073	000073	000000	000000	1	000001	000000
01/06/2017	000074	000074	000000	000000	1	000001	000000
01/06/2017	000075	000075	000000	000000	1	000001	000000
01/06/2017	000076	000076	000000	000000	1	000001	000000
01/06/2017	000077	000077	000000	000000	1	000001	000000
01/06/2017	000078	000078	000000	000000	1	000001	000000
01/06/2017	000079	000079	000000	000000	1	000001	000000
01/06/2017	000080	000080	000000	000000	1	000001	000000
01/06/2017	000081	000081	000000	000000	1	000001	000000
01/06/2017	000082	000082	000000	000000	1	000001	000000
01/06/2017	000083	000083	000000	000000	1	000001	000000
01/06/2017	000084	000084	000000	000000	1	000001	000000
01/06/2017	000085	000085	000000	000000	1	000001	000000
01/06/2017	000086	000086	000000	000000	1	000001	000000
01/06/2017	000087	000087	000000	000000	1	000001	000000
01/06/2017	000088	000088	000000	000000	1	000001	000000
01/06/2017	000089	000089	000000	000000	1	000001	000000
01/06/2017	000090	000090	000000	000000	1	000001	000000
01/06/2017	000091	000091	000000	000000	1	000001	000000
01/06/2017	000092	000092	000000	000000	1	000001	000000
01/06/2017	000093	000093	000000	000000	1	000001	000000
01/06/2017	000094	000094	000000	000000	1	000001	000000
01/06/2017	000095	000095	000000	000000	1	000001	000000
01/06/2017	000096	000096	000000	000000	1	000001	000000
01/06/2017	000097	000097	000000	000000	1	000001	000000
01/06/2017	000098	000098	000000	000000	1	000001	000000
01/06/2017	000099	000099	000000	000000	1	000001	000000
01/06/2017	000100	000100	000000	000000	1	000001	000000
01/06/2017	000101	000101	000000	000000	1	000001	000000
01/06/2017	000102	000102	000000	000000	1	000001	000000
01/06/2017	000103	000103	000000	000000	1	000001	000000
01/06/2017	000104	000104	000000	000000	1	000001	000000
01/06/2017	000105	000105	000000	000000	1	000001	000000
01/06/2017	000106	000106	000000	000000	1	000001	000000
01/06/2017	000107	000107	000000	000000	1	000001	000000
01/06/2017	000108	000108	000000	000000	1	000001	000000
01/06/2017	000109	000109	000000	000000	1	000001	000000
01/06/2017	000110	000110	000000	000000	1	000001	000000
01/06/2017	000111	000111	000000	000000	1	000001	000000
01/06/2017	000112	000112	000000	000000	1	000001	000000
01/06/2017	000113	000113	000000	000000	1	000001	000000
01/06/2017	000114	000114	000000	000000	1	000001	000000
01/06/2017	000115	000115	000000	000000	1	000001	000000
01/06/2017	000116	000116	000000	000000	1	000001	000000
01/06/2017	000117	000117	000000	000000	1	000001	000000
01/06/2017	000118	000118	000000	000000	1	000001	000000
01/06/2017	000119	000119	000000	000000	1	000001	000000
01/06/2017	000120	000120	000000	000000	1	000001	000000
01/06/2017	000121	000121	000000	000000	1	000001	000000
01/06/2017	000122	000122	000000	000000	1	000001	000000
01/06/2017	000123	000123	000000	000000	1	000001	000000
01/06/2017	000124	000124	000000	000000	1	000001	000000
01/06/2017	000125	000125	000000	000000	1	000001	000000
01/06/2017	000126	000126	000000	000000	1	000001	000000
01/06/2017	000127	000127	000000	000000	1	000001	000000
01/06/2017	000128	000128	000000	000000	1	000001	000000
01/06/2017	000129	000129	000000	000000	1	000001	000000
01/06/2017	000130	000130	000000	000000	1	000001	000000
01/06/2017	000131	000131	000000	000000	1	000001	000000
01/06/2017	000132	000132	000000	000000	1	000001	000000
01/06/2017	000133	000133	000000	000000	1	000001	000000
01/06/2017	000134	000134	000000	000000	1	000001	000000
01/06/2017	000135	000135	000000	000000	1	000001	000000
01/06/2017	000136	000136	000000	000000	1	000001	000000
01/06/2017	000137	000137	000000	000000	1	000001	000000
01/06/2017	000138	000138	000000	000000	1	000001	000000
01/06/2017	000139	000139	000000	000000	1	000001	000000
01/06/2017	000140	000140	000000	000000	1	000001	000000
01/06/2017	000141	000141	000000	000000	1	000001	000000
01/06/2017	000142	000142	000000	000000	1	000001	000000
01/06/2017	000143	000143	000000	000000	1	000001	000000
01/06/2017	000144	000144	000000	000000	1	000001	000000
01/06/2017	000145	000145	000000	000000	1	000001	000000
01/06/2017	000146	000146	000000	000000	1	000001	000000
01/06/2017	000147	000147	000000	000000	1	000001	000000
01/06/2017	000148	000148	000000	000000	1	000001	000000
01/06/2017	000149	000149	000000	000000	1	000001	000000
01/06/2017	000150	000150	000000	000000	1	000001	000000
01/06/2017	000151	000151	000000	000000	1	000001	000000
01/06/2017	000152	000152	000000	000000	1	000001	000000
01/06/2017	000153	000153	000000	000000	1	000001	000000
01/06/2017	000154	000154	000000	000000	1	000001	000000
01/06/2017	000155	000155	000000	000000	1	000001	000000
01/06/2017	000156	000156	000000	000000	1	000001	000000
01/06/2017	000157	000157	000000	000000	1	000001	000000
01/06/2017	000158	000158	000000	000000	1	000001	000000
01/06/2017	000159	000159	000000	000000	1	000001	000000
01/06/2017	000160	000160	000000	000000	1	000001	000000
01/06/2017	000161	000161	000000	000000	1	000001	000000
01/06/2017	000162	000162	000000	000000	1	000001	000000
01/06/2017	000163	000163	000000	000000	1	000001	000000
01/06/2017	000164	000164	000000	000000	1	000001	000000
01/06/2017	000165	000165	000000	000000	1	000001	000000
01/06/2017	000166	000166	000000	000000	1	000001	000000
01/06/2017	000167	000167	000000	000000	1	000001	000000
01/06/2017	000168	000168	000000	000000	1	000001	000000
01/06/2017	000169	000169	000000	000000	1	000001	000000
01/06/2017	000170	000170	000000	000000	1	000001	000000
01/06/2017	000171	000171	000000	000000	1	000001	000000
01/06/2017	000172	000172	000000	000000	1	000001	000000
01/06/2017	000173	000173	000000	000000	1	000001	000000
01/06/2017	000174	000174	000000	000000	1	000001	000000
01/06/2017	000175	000175	000000	000000	1	000001	000000
01/06/2017	000176	000176	000000	000000	1	000001	000000
01/06/2017	000177	000177	000000	000000	1	000001	000000
01/06/2017	000178	000178	000000	000000	1	000001	000000
01/06/2017	000179	000179	000000	000000	1	000001	000000
01/06/2017	000180	000180	000000	000000	1	000001	000000
01/06/2017	000181	000181	000000	000000	1	000001	000000
01/06/2017	000182	000182	000000	000000	1	000001	000000
01/06/2017	000183	000183	000000	000000	1	000001	000000
01/06/2017	000184	000184	000000	000000	1	000001	000000
01/06/2017	000185	000185	000000	000000	1	000001	000000
01/06/2017	000186	000186	000000	000000	1	000001	000000
01/06/2017	000187	000187	000000	000000	1	000001	000000
01/06/2017	000188	000188	000000	000000	1	000001	000000
01/06/2017	000189	000189	000000	000000	1	000001	000000
01/06/2017	000190	000190	000000	000000	1	000001	000000
01/06/2017	000191	000191	000000	000000	1	000001	000000
01/06/2017	000192	000192	000000	000000	1	000001	000000
01/06/2017	000193	000193	000000	000000	1	000001	000000
01/06/2017	000194	000194	000000	000000	1	000001	000000
01/06/2017	000195	000195	000000	000000	1	000001	000000
01/06/2017	000196	000196	000000	000000	1	000001	000000
01/06/2017	000197	000197	000000	000000	1	000001	000000
01/06/2017	000198	000198	000000	000000	1	000001	000000
01/06/2017	000199	000199	000000	000000	1	000001	000000
01/06/2017	000200	000200	000000	000000	1	000001	000000

5/24/2013	810000	404000	680000	2080000	0	290000	4264000
5/25/2013	1530000	499000	1190000	1010000	0	280000	4509000
5/26/2013	1120000	22000	990000	1920000	0	0	4052000
5/27/2013	1150000	80000	1010000	1890000	0	0	4130000
5/28/2013	1080000	0	950000	1720000	0	0	3750000
5/29/2013	1080000	0	940000	1730000	0	0	3750000
5/30/2013	1070000	186000	1020000	1730000	0	0	4006000
5/31/2013	670000	327000	750000	1030000	0	0	2777000
Date	O-4	PM-1	PM-2	PM-3	PM-4	PM-5	TOTAL
6/1/2013	800000	193000	1410000	1900000	0	0	4303000
6/2/2013	1540000	382000	640000	2130000	0	0	4692000
6/3/2013	1110000	23000	980000	1750000	0	0	3863000
6/4/2013	1020000	60000	910000	1560000	0	0	3550000
6/5/2013	1100000	316000	900000	1730000	0	0	4046000
6/6/2013	1100000	309000	990000	1530000	0	490000	4419000
6/7/2013	800000	173000	730000	1240000	270000	70000	3283000
6/8/2013	1200000	303000	1450000	1620000	0	0	4573000
6/9/2013	1500000	329000	420000	1730000	0	0	3979000
6/10/2013	1100000	253000	950000	1590000	0	0	3893000
6/11/2013	1000000	354000	870000	1500000	0	0	3724000
6/12/2013	900000	300000	850000	2080000	0	0	4130000
6/13/2013	500000	192000	260000	1430000	0	280000	2662000
6/14/2013	1200000	132000	1440000	2010000	0	290000	5072000
6/15/2013	1200000	606000	1480000	970000	0	0	4256000
6/16/2013	1200000	282000	1090000	1620000	0	0	4192000
6/17/2013	1500000	0	820000	2240000	0	0	4560000
6/18/2013	200000	0	720000	1330000	0	0	2250000
6/19/2013	900000	309000	1170000	1950000	0	0	4329000
6/20/2013	1000000	222000	840000	1770000	0	0	3832000
6/21/2013	700000	261000	800000	1470000	0	0	3231000
6/22/2013	800000	670000	1400000	1530000	890000	0	5290000
6/23/2013	1000000	746000	1060000	1450000	0	0	4256000
6/24/2013	700000	577000	890000	1460000	0	0	3627000
6/25/2013	1000000	207000	870000	1690000	70000	0	3837000
6/26/2013	1000000	303000	1010000	1700000	0	0	4013000
6/27/2013	1000000	536000	140000	530000	1360000	660000	4226000
6/28/2013	700000	678000	480000	0	1510000	70000	3438000
6/29/2013	1000000	666000	900000	0	2320000	0	4886000
6/30/2013	1500000	139000	10000	0	1540000	0	3189000
7/1/2013	200000	355000	0	0	1710000	0	2265000
7/2/2013	800000	455000	0	0	1780000	0	3035000
7/3/2013	600000	561000	230000	0	1770000	0	3161000
7/4/2013	900000	390000	0	0	1780000	0	3070000
7/5/2013	900000	268000	0	0	1490000	0	2658000
7/6/2013	1100000	365000	0	0	2250000	0	3715000
7/7/2013	1000000	103000	110000	240000	1030000	0	2483000
7/8/2013	700000	424000	130000	0	1520000	0	2774000
7/9/2013	600000	243000	0	0	1510000	0	2353000
7/10/2013	1300000	783000	0	0	1690000	0	3773000
7/11/2013	1000000	608000	400000	0	1800000	0	3808000
7/12/2013	800000	420000	130000	0	1520000	0	2870000
7/13/2013	800000	453000	0	0	2250000	0	3503000
7/14/2013	200000	20000	0	0	1620000	0	1840000
7/15/2013	0	444000	0	0	1750000	0	2194000
7/16/2013	0	191000	0	0	1760000	0	1951000
7/17/2013	800000	547000	0	0	1780000	0	3127000
7/18/2013	800000	434000	0	0	1770000	0	3004000
7/19/2013	900000	308000	0	0	1640000	0	2848000
7/20/2013	1200000	0	910000	430000	1790000	0	4330000
7/21/2013	1000000	0	460000	330000	2310000	0	4100000
7/22/2013	1400000	0	0	590000	1360000	0	3350000
7/23/2013	400000	0	0	960000	1520000	0	2880000
7/24/2013	1300000	0	0	60000	2050000	0	3410000
7/25/2013	1000000	183000	770000	260000	1790000	0	4003000
7/26/2013	1300000	0	0	0	1440000	0	2740000
7/27/2013	1200000	527000	300000	0	1330000	0	3357000
7/28/2013	700000	0	90000	0	2320000	0	3110000
7/29/2013	500000	0	0	0	1510000	0	2010000
7/30/2013	500000	17000	40000	0	1760000	0	2317000
7/31/2013	800000	250000	210000	140000	1660000	170000	3230000
8/1/2013	1100000	420000	0	0	1790000	0	3310000
8/2/2013	700000	64000	0	0	1530000	0	2294000
8/3/2013	1200000	0	0	0	2260000	0	3460000
8/4/2013	1400000	244000	0	0	1570000	0	3214000
8/5/2013	200000	374000	0	0	1760000	0	2334000
8/6/2013	800000	167000	0	0	1770000	0	2737000
8/7/2013	1000000	0	0	0	1800000	0	2800000
8/8/2013	800000	0	0	0	1770000	0	2570000
8/9/2013	800000	0	0	0	1540000	0	2340000
8/10/2013	500000	0	0	0	2280000	0	2780000
8/11/2013	0	0	0	0	1610000	0	1610000
8/12/2013	0	134000	0	0	1730000	0	1864000
8/13/2013	800000	30000	0	0	1790000	0	2620000
8/14/2013	1000000	343000	0	0	1790000	0	3133000
8/15/2013	1000000	345000	0	0	1780000	0	3125000
8/16/2013	900000	374000	0	0	1780000	0	3054000
8/17/2013	1100000	358000	0	0	1790000	0	3248000
8/18/2013	1000000	585000	0	0	1780000	0	3365000
8/19/2013	900000	562000	0	0	1740000	0	3202000
8/20/2013	1000000	253000	0	0	1770000	0	3023000
8/21/2013	1100000	568000	0	0	1780000	0	3448000
8/22/2013	1100000	669000	0	0	1770000	0	3539000
8/23/2013	600000	631000	0	0	1500000	0	2731000
8/24/2013	1200000	545000	0	0	2260000	0	4005000
8/25/2013	1400000	523000	0	0	1580000	0	3503000
8/26/2013	900000	298000	0	0	1750000	0	2948000
8/27/2013	900000	330000	0	0	1740000	0	2970000
8/28/2013	900000	591000	0	0	1710000	0	3201000
8/29/2013	1100000	572000	0	0	1810000	500000	3982000
8/30/2013	700000	340000	0	0	1520000	70000	2630000
8/31/2013	1100000	605000	0	0	2220000	0	3925000
9/1/2013							

Table 1-3
Hach Kit Data, Field Parameters, and GGRL Tritium Data

6/17/2013	13:32	6/17/2013 13:32	Cr Total Raw					Cr Total (ug/L)		Cr(VI) Raw						Cr(VI) (ug/L)		Total Mn (ug/L)			Nitrate Raw						Nitrate-N (ug/L)			Nitrite-N (ug/L)			Ammonia-N (ug/L)			Total Fe (ug/L)			Fe2+ (ug/L)			Sulfide (ug/L)		YSI Parameters										
Sig Figs - Lowest Meter Reading (mg/L)					0.01	0.01						0.01	0.01					0.001		0.001					0.1	0.1				0.001	0.001		0.01	0.01		0.01	0.01		0.01	0.01						Sp. Cor	Diss O	Turb	ORP (Ag	HTO (pCi/L)						
Date	Time	Pumping hrs	Sample wt	Sample + DI	Blank	Avg UF Raw	Avg F Raw	UF	F	Sample wt	Sample + DI	Blank	Avg UF Raw	Avg F Raw	UF	F	Blank	UF	F	Sample wt	Sample + DI	Blank	Avg UF R	Avg F R	UF	F	Blank	UF	F	Blank	UF	F	Blank	UF	F	Blank	UF	F	Blank	UF	F	Blank	UF	F	pH	Temp (C	uS/cm	mg/L	NTU	mV	Comments/Notes						
6/17/2013	15:00	1.47	--*	--	--	--	--	--	--	--	--	--	--	--	--	--	--	--	--	--	--	--	--	--	--	--	--	--	--	--	--	--	0	0	--	0	0	--	0	10	--	--	--	--	--	--	--	--	--	--						
6/18/2013	10:20	20.80	4.8	25	--	195	--	1015.6	--	4.9	19.9	--	250	--	1015.3	--	--	25	11.5	10.4	20.2	--	2900.0	--	5633	--	--	9	--	--	0	0	--	0	0	--	0	0	--	0	0	--	0	0	7.78	21.4	402	7.27	0.3	NM	181						
6/18/2013	10:20	20.80	5.3	25.1	--	--	215	--	1018.2	5.1	20.1	--	--	245	--	965.6	--	--	--	9.7	20	--	--	2950	--	6082	--	--	11	--	--	--	--	--	--	--	--	--	--	--	--	--	--	--	--	--	--	--	--	--						
6/19/2013	8:45	43.22	4.7	24.7	--	195	--	1024.8		5.3	19.9	--	270	--	1013.8	--	--	7	4	10.2	20.2	--	3100.0	--	6139	--	--	6.5		--	0	0	--	0	0	--	0	0	--	0	0	--	0	0	7.76	21.5	398	7.33	0.23	NM	195	Fe2+ and FeT occasionally read 0.01-0.02 mg/L, but usually 0.00						
6/19/2013	8:45	43.22	5.5	25.1	--	--	215	--	981.2	5.6	20	--	--	280	--	1000.0	--	--	--	10.3	20.2	--	--	3100	--	6080	--	--	8.5	--	--	--	--	--	--	--	--	--	--	--	--	--	--	--	--	--	--	--	--	--						
6/20/2013	8:20	66.80	5	25.1	--	140	--	702.8		5	25.1	--	200	--	1004.0	--	--	13	10.5	10.3	20.6	--	2950.0	--	5900	--	--	9	--	--	0	0	--	0	0	--	0	0	--	0	0	--	0	0	7.85	21.88	370	7.13	0.57	NM	181	Fe2+ and FeT occasionally read 0.01-0.02 mg/L, but usually 0.00						
6/20/2013	8:20	66.80	5.2	25	--	--	195	--	937.5	4.9	25.1	--	--	190	--	973.3				10.5	20.1	--	--	2950	--	5647	--	--	4.5	--	--	--	--	--	--	--	--	--	--	--	--	--	--	--	--	--	--	--	--	--						
6/20/2013	14:15	72.72	--	--	--	--	--	--	--	--	--	--	--	--	--	--	--	--	--	--	--	--	--	--	--	--	--	--	--	--	--	--	--	--	--	--	--	--	--	--	--	--	--	7.77	23.087	380	7.29	0.65	NM	--						
6/21/2013	8:45	91.22	--	--	--	--	--	--	--	--	--	--	--	--	--	--	--	--	--	--	--	--	--	--	--	--	--	--	--	--	--	--	--	--	--	--	--	--	--	--	--	--	--	7.8	21.415	360	7.33	1.23	NM	175						
6/21/2013	12:15	94.72	--	--	--	--	--	--	--	--	--	--	--	--	--	--	--	--	--	--	--	--	--	--	--	--	--	--	--	--	--	--	--	--	--	--	--	--	--	--	--	--	--	7.86	23.563	390	7.35	0.51	NM	--						
6/22/2013	7:45	114.22	--	--	--	--	--	--	--	--	--	--	--	--	--	--	--	--	--	--	--	--	--	--	--	--	--	--	--	--	--	--	--	--	--	--	--	--	--	--	--	--	--	7.94	21.495	370	7.39	0.13	NM	189						
6/23/2013	8:14	138.70	--	--	--	--	--	--	--	--	--	--	--	--	--	--	--	--	--	--	--	--	--	--	--	--	--	--	--	--	--	--	--	--	--	--	--	--	--	--	--	--	--	7.83	21.181	367.9	7.24	0.35	NM	180						
6/23/2013	8:28	138.93	--	--	--	--	--	--	--	--	--	--	--	--	--	--	--	--	--	--	--	--	--	--	--	--	--	--	--	--	--	--	--	--	--	--	--	--	--	--	--	--	--	7.78	21.251	366.6	7.26	0.4	NM	--						
6/24/2013	9:00	163.47	4.8	25.1	--	203		1061.5	--	5	25.2	--	208	--	1048.3	--	--	10.666667	--	12	25	--	2916.7	--	6076	--	--	7	--	--	0	0		0	0	--	0	0	--	0	0	--	NM	NM	7.83	21.5	370	7.43	0.46	NM	--	Fe2+ and FeT occasionally read 0.01-0.02 mg/L, but usually 0.00						
6/24/2013	9:00	163.47	5.2	25.3	--	--	187	--	909.8	4.9	25.1	--	--	197	--	1009.1			11.25	12.1	25	--	--	2737.5	--	5656	--	--	12.5	--	--	--	--	--	--	--	--	--	--	--	--	--	--	--	--	--	--	--	--	--						
6/25/2013	10:44	189.20	--	--	--	--	--	--	--	--	--	--	--	--	--	--	--	--	--	--	--	--	--	--	--	--	--	--	--	--	--	--	--	--	--	--	--	--	--	--	--	--	--	7.8	21.36	473	7.87	0.45	92.5	184						
6/26/2013	9:05	211.55	5.6	25	--	NM	209	NM	933.0	4.9	25	--	NM	210	--	1071.4	1.5		7.5	12.5	25.1	--	--	2875	--	5773	1.0	--	7.125	--	NM	0		NM	0	--	NM	0		NM	NM	7.88	21.3	439.5	7.21	0.41	-13.1	206	Fe2+ and FeT occasionally read 0.01-0.02 mg/L, but so did blanks						
6/27/2013	10:40	237.13	--	--	--	--	--	--	--	--	--	--	--	--	--	--	--	--	--	--	--	--	--	--	--	--	--	--	--	--	--	--	--	--	--	--	--	--	--	--	--	--	--	7.87	25.09	478	7.06	0.28	47.4	195						
6/27/2013	--	--	--	--	--	--	--	--	--	--	--	--	--	--	--	--	--	--	--	--	--	--	--	--	--	--	--	--	--	--	--	--	--	--	--	--	--	--	--	--	--	--	--	7.86	31.74	550	7.03	0.25	64.5	--						
6/28/2013	8:55	259.38	5	25.4	--	NM	219	NM	1112.5	5.1	25	--	NM	183	--	897.1	2.25		8.75	12.8	25.7	--	--	3087.5	--	6199	1.5	--	6.375	0	NM	27.5	11.25	NM	8.75	--	NM	0	4	--	39.167	7.91	21.407	441.7	7.23	0.17	44	194	Repeat blank concentration of Total Fe exceeds the sample. Value can be extrapolated as zero.						
6/30/2013	--	--	--	--	--	--	--	--	--	--	--	--	--	--	--	--	--	--	--	--	--	--	--	--	--	--	--	--	--	--	--	--	--	--	--	--	--	--	--	--	--	--	--	--	--	--	--	--	--	187	Average of 2 tritium measurements						
7/1/2013	9:55	332.38	4.9	25.1	0	170	--	870.8	--	5	25	0	194	--	970	--	5.875	15.625	--	12.9	25.1	0	2950	--	5740	--	0.5	9.25	--	0	0	--	1.25	1.25	--	1.25	2.5	0	0	0		7.92	20.7	474	7.28	0.10	93	178						
7/1/2013	9:55	332.38	5.1	25	0	--	219	--	1073.5	5.1	25	0	--	200	--	980.4	5.875		13.5	13.1	25.1	0	--	2987.5	--	5724	0.5	--	9.125	0	--	0	1.25	--	0	--	--	0	--	0	--	--	--	--	--	--	--	--	--	--						
7/3/2013	9:00	379.47	5	25.1	0	--	203	NM	1016.6	4.9	25.1	0	--	191	NM	979.7	0.3		7.4	12.5	25.1	0	--	2890	--	5803	0.1	--	5.6	0	NM	0	13.3	NM	12.5	11.7	NM	6.7	NM	NM	NM	7.88	21.02	438	7.29	0.29	149.6	162	Fe2+ and FeT Blank exceeds sample readings. Value should be interpreted as zero.						
7/11/2013	11:55	574.38	--	--	--	--	--	--	--	--	--	--	--	--	--	--	--	--	--	--	--	--	--	--	--	--	--	--	--	--	--	--	--	--	--	--	--	--	--	--	--	--	--	7.88	21.66	447	7.27	0.51	113.4	169						
7/11/2013	12:50	575.30	4.8	24.8	0	175	--	904.166667		4.8	25.1	0	190	--	993.54167	--	1.75	11.95	--	12.4	25	75	2962.5	--	5973	--	5.071	9.75	--	0	0	--	5	3.75	--	6.25	7.5	--	NM	NM	NM	--	--	--	--	--	--	--	--	--	--						
7/11/2013	12:50	575.30	5.2	25.2	0	--	195		945	5.2	25.1	0	--	192.5	--	929.18269	1.75	--	12.25	12.4	25.1	75	--	2900		5870	5.071	--	10.75	0	--	0	--	5	--	6.25	6.25	--	5	NM	NM	NM	--	--	--	--	--	--	--	--	--	--						
7/17/2013	10:20	716.80	--	--	--	--	--	--	--	4.9	25.1	0	180	--	922		9.83	--	--	12.5	25.2	50	2862.5	--	5771	--	1.3	5.83	--	0	0	10	3.75	--	3.75	1.25	--	1.25	2.5	--	--	--	--	--	--	--	--	--	--	--	--						
7/17/2013	10:20	716.80	--	--	--	--	--	--	--	5.3	25.1	0	--	200	--	947.2	--	--	2.17	12.6	25.1	50	--	2662.5		5304	--	--	7.67	--	--	0		5	--	--	1.25	--	--	--	0	--	--	--	--	--	--	--	--	--	--						
7/22/2013	9:15	835.72	--	--	--	--	--	--	--	5	25	2.5	154	--	770	--	2.7	9.9	--	12.6	25	37.5	2900	--	5754	--	1.2	7.3	--	1.25	0	--	5	0	--	1.25	1.25		2.5	6.25	--	7.92	21.06	451	7.27	0.87	96.9	--						
7/22/2013	9:15	835.72	--	--	--	--	--	--	--	5	25	2.5	--	190	--	950	--	--	13.7	12.8	25.1	37.5	--	2612.5		5123	--	--	10.5	--	--	0	--	--	62.5	--	--	5	--	--	6.25	--	--	--	--	--	--	--	--	--	--						
7/25/2013	8:55	907.38	--	--	--	--	--	--	--	5.1	25.1	0.005	189	--	930.18	--	1.1	11.5	--	12.5	25.1	50	3012.5	--	6049	--	2.5	0	--	11.25	3.75	--	6	3	--	2.5	13.75	--	8.22	20.9	417	7.37	0.14	88.9	165												
7/25/2013	8:55	907.38	--	--	--	--	--	--	--	5.1	25.3	0.005	--	185	--	917.75	1.1	--	10.3	12.6	25	50	--	2937.5	--	5828	0.33	--	9.17	2.5	--	0	11.25	--	6.25	6	--	3	2.5	--	8.75	--	--	--	--	--	--	--	--	--	--						
7/29/2013	9:12	1003.67	--	--	--	--	--	--	--	5.2	25.2	0	189	--	916		1.08	10.67	--	12.6	25.5	25	2825	--	5605	--	0.8	9.5	--	0	--	1.25	6.25	--	0	0	--	NM	--	--	8.31	21.38	420.8	7.4	0.3	128.4	--												
7/29/2013	9:12	1003.67	--	--	--	--	--	--	--	5.1	25.2	0	--	190	--	939	1.08	--	8.75	12.6	25.1	25	--	2750	--	5478	0.8	--	9.125	0	--	0	1.25	--	10	0	--	0	NM	--	--	--	--	--	--	--	--	--	--	--						
8/1/2013	9:25	1075.88	--	--	--	--	--	--	--	5.3	25.1	0	195	--	923	--	2.67	7.42	--	12.5	25.1	37.5	3000	--	6024	--	2.5	7.17	--	5	0	--	2.5	3.75	--	3.75	1.25	--	NM	--	--	7.9	20.38	421.8	7.41	0.17	161.6	--												
8/1/2013	9:25	1075.88	--	--	--	--	--	--	--	5	25	0	--	179	--	895	2.67	--	10.75	12.6	25.2	37.5	--	2837.5	--	5675	2.5	--	7.33	5	--	0	2.5	--	5	3.75	--	5	--	--	--	--	--	--	--	--	--	--	--	--						
8/5/2013	9:05	1171.55	--	--	--	--	--	--	--	5.1	25.1	1.25	190	--	935	--	2.42	15.08	--	12.6	25	25	3000	--	5952	--	0.5	5	--	6.7	3.3	--	8.75	2.5	--	10	5	--	--	--	--	7.91	20.97	423.8	7.42	0.25	126.9	--												
8/5/2013	9:05	1171.55	--	--	--	--	--	--	--	5.3	25.3	1.25	--	190	--	907	2.42	--	12.58	12.8	25.2	25	--	2975	--	5857	0.5	--	5.5	6.7	--	0	8.75	--	5	10	--	8.75	--	--	--	--	--	--	--	--	--	--	--	--	--						
8/8/2013	9:18	1243.77	--	--	--	--	--	--	--	5.1	25	0	179	--	877	--	1.5	4.08	--	12.5	25	0	3200	--	6400	--	0.33	4	--	2.5	0	--	3.75	1.25	--	10	0	--	--	--	--	7.8	21.15	442.5	7.25	0.07	151.5	--												
8/8/2013	9:18	1243.77	--	--	--	--	--	--	--	5.2	25.2	0	--	163	--	790	1.5	--	7.58	12.5	25.1	0	--	3075	--	5675	0.33	--	5.8	2.5	--	0	3.75	3.75	10	10	--	1.25	--	--	--	--	--	--	--	--	--	--	--	--						
8/14/2013	9:09	1387.62	--	--	--	--	--	--	--	5	25.1	2.5	180	--	903.6	--	1.6	7.5	--	13	25.3	0	2450	--	4768	--	0.375	6.5	--	0	0	--	8.75	12.5	--	3.75	3.75	--	--	NM		7.68	20.97	419.7	7.15	0.008	132.2	--												
8/14/2013	9:09	1387.62	--	--	--	--	--	--	--	5.1	25	2.5	--	177.5	--	870.1	1.6	--	7.5	12.6	25.1	0	--	2100	--	4183	0.375	--	5.5	0	--	0	8.75	--	3.75	3.75	--	0	--	--	NM	--	--	--	--	--	--	--	--	--	--						
8/23/2013	1:00	1595.47	--	--	--	--	--	--	--	5	25.1	0	187.5	--	941.3	--	0.5	2.1	--	12.5	25	0	2300	--	4600	--	0.125	0	--	1.25	0	--	5	1.25	--	3.75	0	--	--	NM	--	--	--	--	--	--	--	--	--	--						
8/23/2013	1:00	1595.47	--	--	--	--	--	--	--	5.1	25	0	--	180	--	882.4	0.5	--	3.9	12.6	25	0	--	1975	--	3919	0.125	--	0	1.25	--	0	5	--	0.25	3.75	--	1.25	--	--	NM	--	--	--	--	--	--	--	--	--	--						
8/26/2013	1:00	1667.47	--	--	--	--	--	--	--	5.1	25.4	0	173.75	--	865.3	--	1.3333333	12.416667	--	13.4	26.8	25	2425	--	4850	--	0	3.9166667	--	0	--	6.25	2.5	--	1.25	1.25	--	--	--	--	--	--	--	--	--	--	--	--	--	--						
8/26/2013	1:00	1667.47	--	--	--	--	--	--	--	5	25	0	--	177.5	--	887.5	1.3333333	--	7	13	26	25	--	2525	--	5050	0	--	3.9166667	0	--	12.5	6.25	--	0	1.25	--	0	--	--	--	--	--	--	--	--	--	--	--	--						
8/27/2013	10:30	1700.97	--	--	--	--	--	--	--	5.1	25.3	0	170	--	843.3	--	0.25	8.75	--	12.5	24.9	25	2375	--	4731	--	0.25	13.333333	--	1.25	0	--	2.5	31.25	--	0	0	--	--	--	--	--	--	--	--	--	--	--	--	--						
8/27/2013	10:30	1700.97	--	--	--	--	--	--	--	5	25.1	0	--	170	--	853.4	0.25	--	9.4166667	14	28.3	25	--	2200	--	4447	0.25	--	12.583333	1.25	--	1.25	2.5	--	0	0	--	0	--	--	--	--	--	--	--	--	--	--	--	--						
8/29/2013	12:55	1751.38	5	25	0	180		900	--	5	25.1	0	175	--	878.5	--	0.75	11.916667	--	12.5	25.3	50	2725	--	5515	--	0.25	7.875	--	1.25	0	--	15	62.5		10.833333	16.666667		0	1.25	--	--	--	--	--	--	--	--	--	--	--	--						
8/29/2013	12:55	1751.38	5	25.1	0	--	182.5	--	916.15	5.1	24.9	0	--	165	--	805.6	0.75	--	5.3333333	12.9	26	50	--	2550	--	5140	0.25	--	12	1.25	--	0	15	--	31.25	10.833333	--	5.3333333	0	--	0	--	--	--	--	--	--	--	--	--	--						
9/3/2013	10:45	1869.22	--	--	--	--	--	NM		5.1	25.3	0	178.75	--	886.7		2.17	8.917	--	14.5	29.1	0	2625	--	5268	--	0.4	10.8	--	1.25	0	--	12.5	8.75	--	32.5	19	--	--	NM	--	--	--	--	--	--	--	--	--	--	--						
9/3/2013	10:45	1869.22	--	--	--	--	--		NM	5.4	25.3	0	--	188.75	--	884.3	2.17	--	9.75	13.4	26.5	0	--	2650	--	5241	0.4	--	10.6	1.25	--	0	12.5	--	7.5	32.5	--	20	--	--	NM	--	--	--	--	--	--	--	--	--	--	--						
9/5/2013	9:15	1915.72	--	--	--	--	--	NM		4.9	25	0	180	--	918.4	--	0.25	6.375	--	12.5	25.2	12.5	2750	--	5544	--	0.25	28.375	--	0	0	--	3.33	17.5	--	4.16	9.16	--	--	NM	--	--	--	--	--	--	--	--	--	--	--						
9/5/2013	9:15	1915.72	--	--	--	--	--	NM		5.5	27.5	0	--	180	--	900.0	0.25	--	6.875	12.6	25.1	12.5	--	2587.5	--	5154	0.25	--	30.5	0	--	0	3.33	--	11.6	4.16	0	--	--	--	NM	--	--	--	--	--	--	--	--	--	--						
9/10/2013	9:30	2035.97	--	--	--	--	--	NM		5	25.2	0	168.75	--	850.5	--	0.875	7.875	--	12.5	25.1	25	2775	--	5572	--	0.125	7.5	--	0	0	--	10	6.25	--	3.75	3.75	--	--	--	--	--	--	--	--	--	--	--	--	--	--						
9/10/2013	9:30	2035.97	--	--	--	--	--		NM	5.1	24.9	0	--	173.75	--	848.3	0.875	--	5.75	13	26.1	25	--	2775	--	5571	0.125	--	8.125	0	--	0	10	--	3.75	3.75	--	5	--	--	--	--	--	--	--	--	--	--	--	--	--						

*-- = Not measured.

Note: Red indicates unreliable data.

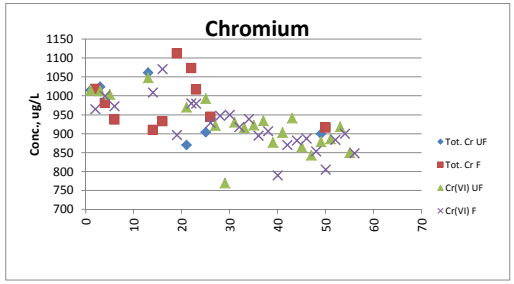
Chromium
Conc., ug/L
Tot. Cr UF
Tot. Cr F
Cr(VI) UF
Cr(VI) F

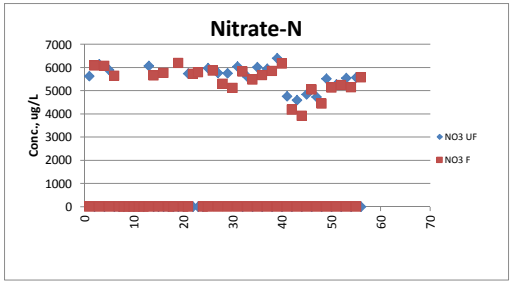
Nitrate-N
Conc., ug/L
NO3 UF
NO3 F

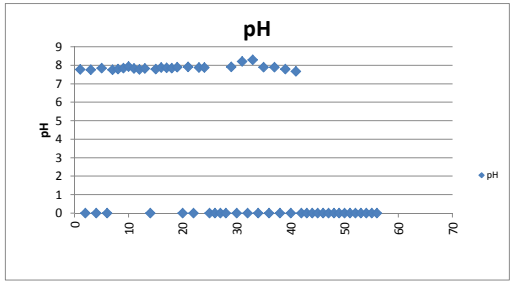
pH
pH

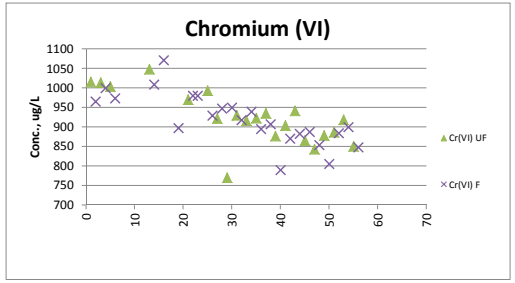
Chromium (VI)
Conc., ug/L
Cr(VI) UF
Cr(VI) F

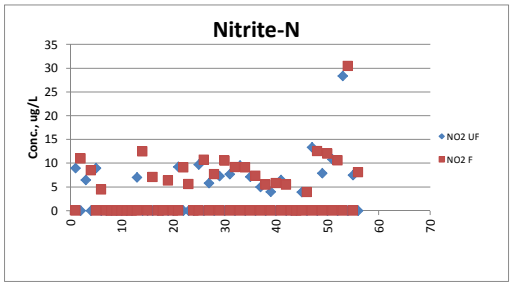
Nitrite-N
Conc., ug/L
NO2 UF
NO2 F

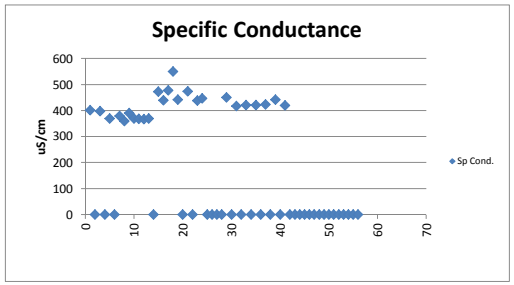
Specific Conductance
uS/cm
Sp Cond.

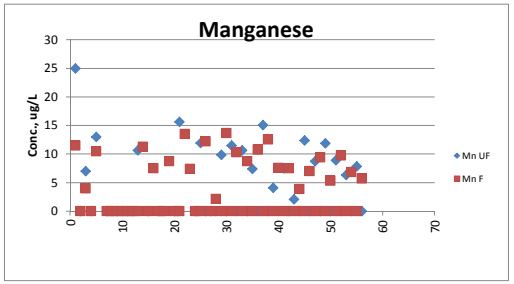
Manganese
Conc., ug/L
Mn UF
Mn F

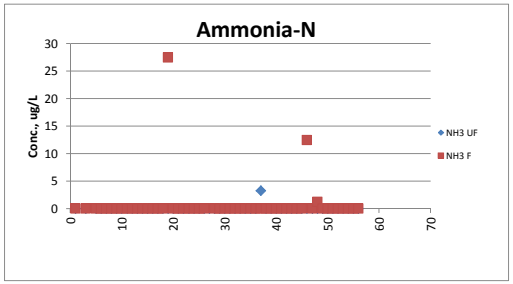
Ammonia-N
Conc., ug/L
NH3 UF
NH3 F

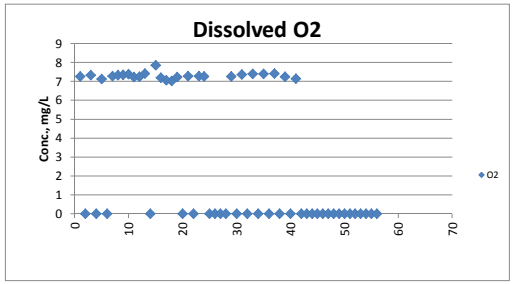
Dissolved O2
Conc., mg/L
O2

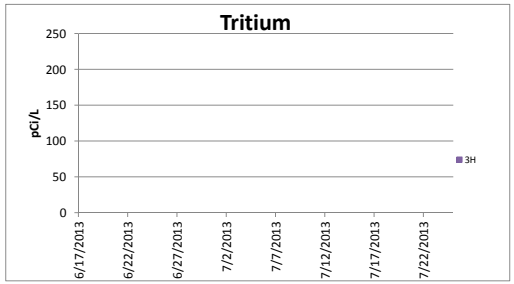
Tritium
pCi/L
3H
6/17/2013
6/22/2013
6/27/2013
7/2/2013
7/7/2013
7/12/2013
7/17/2013
7/22/2013

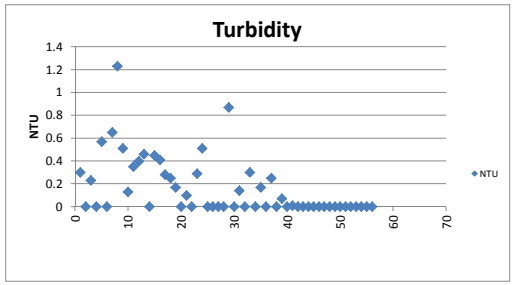
Turbidity
NTU
NTU

Table 6.3
Water Treatment and Land Application Data

(as of 4/15/2010)

Sample Description	Date of Collection	Time Collected (military)	Lab Number of Organization Performing Analysis (Contact Information Below)	Analyte	Total Recoverable Lead (µg/L)	Total Recoverable Copper (µg/L)
4A-1	4/14/2010	1400	Alaska A & W/NTM Lab	Alkalinity, Total (as CaCO3)	1000	1000
				Chloride (as Cl)	1000	1000
				Fluoride (as F)	1000	1000
4A-1A-2	4/14/2010	1400	Alaska A & W/NTM Lab	Alkalinity, Total (as CaCO3)	1000	1000
				Chloride (as Cl)	1000	1000
				Fluoride (as F)	1000	1000
4A-1	4/14/2010	1400	Alaska A & W/NTM Lab	Alkalinity, Total (as CaCO3)	1000	1000
				Chloride (as Cl)	1000	1000
				Fluoride (as F)	1000	1000
4A-1A-2	4/14/2010	1400	Alaska A & W/NTM Lab	Alkalinity, Total (as CaCO3)	1000	1000
				Chloride (as Cl)	1000	1000
				Fluoride (as F)	1000	1000
Analytical Error Allowance			**±10%**			
4A-1A-2	4/14/2010	1400	Alaska A & W/NTM Lab	Alkalinity, Total (as CaCO3)	1000	1000
				Chloride (as Cl)	1000	1000
				Fluoride (as F)	1000	1000
4A-1A-2	4/14/2010	1400	Alaska A & W/NTM Lab	Alkalinity, Total (as CaCO3)	1000	1000
				Chloride (as Cl)	1000	1000
				Fluoride (as F)	1000	1000
4A-1A-2	4/14/2010	1400	Alaska A & W/NTM Lab	Alkalinity, Total (as CaCO3)	1000	1000
				Chloride (as Cl)	1000	1000
				Fluoride (as F)	1000	1000
Analytical Error Allowance			**±10%**			
4A-1A-1	5/10/2010	1300	Alaska A & W	Alkalinity, Total (as CaCO3)	1000	1000
4A-1A-1	5/10/2010	1300	Alaska A & W	Chloride (as Cl)	1000	1000
4A-1A-1	5/10/2010	1300	Alaska A & W	Fluoride (as F)	1000	1000
4A-1A-1	5/10/2010	1300	Alaska A & W	Alkalinity, Total (as CaCO3)	1000	1000
4A-1A-1	5/10/2010	1300	Alaska A & W	Chloride (as Cl)	1000	1000
4A-1A-1	5/10/2010	1300	Alaska A & W	Fluoride (as F)	1000	1000
4A-1A-1	5/10/2010	1300	Alaska A & W	Alkalinity, Total (as CaCO3)	1000	1000
4A-1A-1	5/10/2010	1300	Alaska A & W	Chloride (as Cl)	1000	1000
4A-1A-1	5/10/2010	1300	Alaska A & W	Fluoride (as F)	1000	1000
4A-1A-1	5/10/2010	1300	Alaska A & W	Alkalinity, Total (as CaCO3)	1000	1000
4A-1A-1	5/10/2010	1300	Alaska A & W	Chloride (as Cl)	1000	1000
4A-1A-1	5/10/2010	1300	Alaska A & W	Fluoride (as F)	1000	1000
Analytical Error Allowance			**±10%**			
4A-1B-1	5/11/2010	1400	Alaska A & W/NTM Lab	Alkalinity, Total (as CaCO3)	1000	1000
4A-1B-1	5/11/2010	1400	Alaska A & W/NTM Lab	Chloride (as Cl)	1000	1000
4A-1B-1	5/11/2010	1400	Alaska A & W/NTM Lab	Fluoride (as F)	1000	1000
4A-1B-1	5/11/2010	1400	Alaska A & W/NTM Lab	Alkalinity, Total (as CaCO3)	1000	1000
4A-1B-1	5/11/2010	1400	Alaska A & W/NTM Lab	Chloride (as Cl)	1000	1000
4A-1B-1	5/11/2010	1400	Alaska A & W/NTM Lab	Fluoride (as F)	1000	1000
4A-1B-1	5/11/2010	1400	Alaska A & W/NTM Lab	Alkalinity, Total (as CaCO3)	1000	1000
4A-1B-1	5/11/2010	1400	Alaska A & W/NTM Lab	Chloride (as Cl)	1000	1000
4A-1B-1	5/11/2010	1400	Alaska A & W/NTM Lab	Fluoride (as F)	1000	1000
Analytical Error Allowance			**±10%**			
4A-1B-2	5/10/2010	1400	Alaska A & W	Alkalinity, Total (as CaCO3)	1000	1000
4A-1B-2	5/10/2010	1400	Alaska A & W	Chloride (as Cl)	1000	1000
4A-1B-2	5/10/2010	1400	Alaska A & W	Fluoride (as F)	1000	1000
4A-1B-2	5/10/2010	1400	Alaska A & W	Alkalinity, Total (as CaCO3)	1000	1000
4A-1B-2	5/10/2010	1400	Alaska A & W	Chloride (as Cl)	1000	1000
4A-1B-2	5/10/2010	1400	Alaska A & W	Fluoride (as F)	1000	1000
4A-1B-2	5/10/2010	1400	Alaska A & W	Alkalinity, Total (as CaCO3)	1000	1000
4A-1B-2	5/10/2010	1400	Alaska A & W	Chloride (as Cl)	1000	1000
4A-1B-2	5/10/2010	1400	Alaska A & W	Fluoride (as F)	1000	1000
Analytical Error Allowance			**±10%**			
4A-1B-3	5/10/2010	1400	Alaska A & W	Alkalinity, Total (as CaCO3)	1000	1000
4A-1B-3	5/10/2010	1400	Alaska A & W	Chloride (as Cl)	1000	1000
4A-1B-3	5/10/2010	1400	Alaska A & W	Fluoride (as F)	1000	1000
4A-1B-3	5/10/2010	1400	Alaska A & W	Alkalinity, Total (as CaCO3)	1000	1000
4A-1B-3	5/10/2010	1400	Alaska A & W	Chloride (as Cl)	1000	1000
4A-1B-3	5/10/2010	1400	Alaska A & W	Fluoride (as F)	1000	1000
4A-1B-3	5/10/2010	1400	Alaska A & W	Alkalinity, Total (as CaCO3)	1000	1000
4A-1B-3	5/10/2010	1400	Alaska A & W	Chloride (as Cl)	1000	1000
4A-1B-3	5/10/2010	1400	Alaska A & W	Fluoride (as F)	1000	1000
Analytical Error Allowance			**±10%**			
4A-1B-4	5/10/2010	1400	Alaska A & W	Alkalinity, Total (as CaCO3)	1000	1000
4A-1B-4	5/10/2010	1400	Alaska A & W	Chloride (as Cl)	1000	1000
4A-1B-4	5/10/2010	1400	Alaska A & W	Fluoride (as F)	1000	1000
4A-1B-4	5/10/2010	1400	Alaska A & W	Alkalinity, Total (as CaCO3)	1000	1000
4A-1B-4	5/10/2010	1400	Alaska A & W	Chloride (as Cl)	1000	1000
4A-1B-4	5/10/2010	1400	Alaska A & W	Fluoride (as F)	1000	1000
4A-1B-4	5/10/2010	1400	Alaska A & W	Alkalinity, Total (as CaCO3)	1000	1000
4A-1B-4	5/10/2010	1400	Alaska A & W	Chloride (as Cl)	1000	1000
4A-1B-4	5/10/2010	1400	Alaska A & W	Fluoride (as F)	1000	1000
Analytical Error Allowance			**±10%**			
4A-1B-5	5/10/2010	1400	Alaska A & W	Alkalinity, Total (as CaCO3)	1000	1000
4A-1B-5	5/10/2010	1400	Alaska A & W	Chloride (as Cl)	1000	1000
4A-1B-5	5/10/2010	1400	Alaska A & W	Fluoride (as F)	1000	1000
4A-1B-5	5/10/2010	1400	Alaska A & W	Alkalinity, Total (as CaCO3)	1000	1000
4A-1B-5	5/10/2010	1400	Alaska A & W	Chloride (as Cl)	1000	1000
4A-1B-5	5/10/2010	1400	Alaska A & W	Fluoride (as F)	1000	1000
4A-1B-5	5/10/2010	1400	Alaska A & W	Alkalinity, Total (as CaCO3)	1000	1000
4A-1B-5	5/10/2010	1400	Alaska A & W	Chloride (as Cl)	1000	1000
4A-1B-5	5/10/2010	1400	Alaska A & W	Fluoride (as F)	1000	1000
Analytical Error Allowance			**±10%**			
4A-1B-6	5/10/2010	1400	Alaska A & W	Alkalinity, Total (as CaCO3)	1000	1000
4A-1B-6	5/10/2010	1400	Alaska A & W	Chloride (as Cl)	1000	1000
4A-1B-6	5/10/2010	1400	Alaska A & W	Fluoride (as F)	1000	1000
4A-1B-6	5/10/2010	1400	Alaska A & W	Alkalinity, Total (as CaCO3)	1000	1000
4A-1B-6	5/10/2010	1400	Alaska A & W	Chloride (as Cl)	1000	1000
4A-1B-6	5/10/2010	1400	Alaska A & W	Fluoride (as F)	1000	1000
4A-1B-6	5/10/2010	1400	Alaska A & W	Alkalinity, Total (as CaCO3)	1000	1000
4A-1B-6	5/10/2010	1400	Alaska A & W	Chloride (as Cl)	1000	1000
4A-1B-6	5/10/2010	1400	Alaska A & W	Fluoride (as F)	1000	1000
Analytical Error Allowance			**±10%**			
4A-1B-7	5/10/2010	1400	Alaska A & W	Alkalinity, Total (as CaCO3)	1000	1000
4A-1B-7	5/10/2010	1400	Alaska A & W	Chloride (as Cl)	1000	1000
4A-1B-7	5/10/2010	1400	Alaska A & W	Fluoride (as F)	1000	1000
4A-1B-7	5/10/2010	1400	Alaska A & W	Alkalinity, Total (as CaCO3)	1000	1000
4A-1B-7	5/10/2010	1400	Alaska A & W	Chloride (as Cl)	1000	1000
4A-1B-7	5/10/2010	1400	Alaska A & W	Fluoride (as F)	1000	1000
4A-1B-7	5/10/2010	1400	Alaska A & W	Alkalinity, Total (as CaCO3)	1000	1000
4A-1B-7	5/10/2010	1400	Alaska A & W	Chloride (as Cl)	1000	1000
4A-1B-7	5/10/2010	1400	Alaska A & W	Fluoride (as F)	1000	1000
Analytical Error Allowance			**±10%**			
4A-1B-8	5/10/2010	1400	Alaska A & W	Alkalinity, Total (as CaCO3)	1000	1000
4A-1B-8	5/10/2010	1400	Alaska A & W	Chloride (as Cl)	1000	1000
4A-1B-8	5/10/2010	1400	Alaska A & W	Fluoride (as F)	1000	1000
4A-1B-8	5/10/2010	1400	Alaska A & W	Alkalinity, Total (as CaCO3)	1000	1000
4A-1B-8	5/10/2010	1400	Alaska A & W	Chloride (as Cl)	1000	1000
4A-1B-8	5/10/2010	1400	Alaska A & W	Fluoride (as F)	1000	1000
4A-1B-8	5/10/2010	1400	Alaska A & W	Alkalinity, Total (as CaCO3)	1000	1000
4A-1B-8	5/10/2010	1400	Alaska A & W	Chloride (as Cl)	1000	1000
4A-1B-8	5/10/2010	1400	Alaska A & W	Fluoride (as F)	1000	1000
Analytical Error Allowance			**±10%**			
4A-1B-9	5/10/2010	1400	Alaska A & W	Alkalinity, Total (as CaCO3)	1000	1000
4A-1B-9	5/10/2010	1400	Alaska A & W	Chloride (as Cl)	1000	1000
4A-1B-9	5/10/2010	1400	Alaska A & W	Fluoride (as F)	1000	1000
4A-1B-9	5/10/2010	1400	Alaska A & W	Alkalinity, Total (as CaCO3)	1000	1000
4A-1B-9	5/10/2010	1400	Alaska A & W	Chloride (as Cl)	1000	1000
4A-1B-9	5/10/2010	1400	Alaska A & W	Fluoride (as F)	1000	1000
4A-1B-9	5/10/2010	1400	Alaska A & W	Alkalinity, Total (as CaCO3)	1000	1000
4A-1B-9	5/10/2010	1400	Alaska A & W	Chloride (as Cl)	1000	1000
4A-1B-9	5/10/2010	1400	Alaska A & W	Fluoride (as F)	1000	1000
Analytical Error Allowance			**±10%**			
4A-1B-10	5/10/2010	1400	Alaska A & W	Alkalinity, Total (as CaCO3)	1000	1000
4A-1B-10	5/10/2010	1400	Alaska A & W	Chloride (as Cl)	1000	1000
4A-1B-10	5/10/2010	1400	Alaska A & W	Fluoride (as F)	1000	1000
4A-1B-10	5/10/2010	1400	Alaska A & W	Alkalinity, Total (as CaCO3)	1000	1000
4A-1B-10	5/10/2010	1400	Alaska A & W	Chloride (as Cl)	1000	1000
4A-1B-10	5/10/2010	1400	Alaska A & W	Fluoride (as F)	1000	1000
4A-1B-10	5/10/2010	1400	Alaska A & W	Alkalinity, Total (as CaCO3)	1000	1000
4A-1B-10	5/10/2010	1400	Alaska A & W	Chloride (as Cl)	1000	1000
4A-1B-10	5/10/2010	1400	Alaska A & W	Fluoride (as F)	1000	1000
Analytical Error Allowance			**±10%**			

Note: Analytical Error Allowance is based on the Alaska A & W Laboratory's Quality Control Data. Analytical Error Allowance is not applicable to Total Recoverable Metals.

Table 5.3
Water Treatment and Land Application Sites

Sample Number	Date of Collection	Analysis Laboratory	Location of Sample Point (Well Number/Facility Name/Latitude and Longitude Coordinates)	Parameter Analyzed	Sample Results or Analytical Method Used	Sample Results or Analytical Method Used
				Chloride (mg/L)	1.0	1.0
				Fluoride (mg/L)	0.1	0.1
				Nitrate-N (mg/L)	0.1	0.1
				Nitrite-N (mg/L)	0.1	0.1
				Sulfate (mg/L)	1.0	1.0
47-38-1	8/31/2021	ARS	Alabama, 5 and 6	Total Alkalinity (mg/L)	1.0	1.0
				Total Hardness (mg/L)	1.0	1.0
				Total Dissolved Solids (mg/L)	1.0	1.0
				Total Suspended Solids (mg/L)	1.0	1.0
				Total Phosphorus (mg/L)	0.1	0.1
				Ammonia-N (mg/L)	0.1	0.1
				Total Nitrogen (mg/L)	0.1	0.1
47-38-1	9/14/2021	ARS	Alabama, 5 and 6	Total Coliform (MPN/100 ml)	1.0	1.0
				Fecal Coliform (MPN/100 ml)	1.0	1.0
				Fecal Streptococci (MPN/100 ml)	1.0	1.0
Additional Sampling Events		**ARS**				
				Chloride (mg/L)	1.0	1.0
				Fluoride (mg/L)	0.1	0.1
				Nitrate-N (mg/L)	0.1	0.1
				Nitrite-N (mg/L)	0.1	0.1
				Sulfate (mg/L)	1.0	1.0
47-38-1	10/26/2021	ARS	Alabama, 5 and 6	Total Alkalinity (mg/L)	1.0	1.0
				Total Hardness (mg/L)	1.0	1.0
				Total Dissolved Solids (mg/L)	1.0	1.0
				Total Suspended Solids (mg/L)	1.0	1.0
				Total Phosphorus (mg/L)	0.1	0.1
				Ammonia-N (mg/L)	0.1	0.1
				Total Nitrogen (mg/L)	0.1	0.1
47-38-1	10/26/2021	ARS	Alabama, 5 and 6	Total Coliform (MPN/100 ml)	1.0	1.0
				Fecal Coliform (MPN/100 ml)	1.0	1.0
				Fecal Streptococci (MPN/100 ml)	1.0	1.0
Additional Sampling Events		**ARS**				
				Chloride (mg/L)	1.0	1.0
				Fluoride (mg/L)	0.1	0.1
				Nitrate-N (mg/L)	0.1	0.1
				Nitrite-N (mg/L)	0.1	0.1
				Sulfate (mg/L)	1.0	1.0
47-38-1	11/16/2021	ARS	Alabama, 5 and 6	Total Alkalinity (mg/L)	1.0	1.0
				Total Hardness (mg/L)	1.0	1.0
				Total Dissolved Solids (mg/L)	1.0	1.0
				Total Suspended Solids (mg/L)	1.0	1.0
				Total Phosphorus (mg/L)	0.1	0.1
				Ammonia-N (mg/L)	0.1	0.1
				Total Nitrogen (mg/L)	0.1	0.1
47-38-1	11/16/2021	ARS	Alabama, 5 and 6	Total Coliform (MPN/100 ml)	1.0	1.0
				Fecal Coliform (MPN/100 ml)	1.0	1.0
				Fecal Streptococci (MPN/100 ml)	1.0	1.0
Additional Sampling Events		**ARS**				
				Chloride (mg/L)	1.0	1.0
				Fluoride (mg/L)	0.1	0.1
				Nitrate-N (mg/L)	0.1	0.1
				Nitrite-N (mg/L)	0.1	0.1
				Sulfate (mg/L)	1.0	1.0
47-38-1	12/20/2021	ARS	Alabama, 5 and 6	Total Alkalinity (mg/L)	1.0	1.0
				Total Hardness (mg/L)	1.0	1.0
				Total Dissolved Solids (mg/L)	1.0	1.0
				Total Suspended Solids (mg/L)	1.0	1.0
				Total Phosphorus (mg/L)	0.1	0.1
				Ammonia-N (mg/L)	0.1	0.1
				Total Nitrogen (mg/L)	0.1	0.1
47-38-1	12/20/2021	ARS	Alabama, 5 and 6	Total Coliform (MPN/100 ml)	1.0	1.0
				Fecal Coliform (MPN/100 ml)	1.0	1.0
				Fecal Streptococci (MPN/100 ml)	1.0	1.0
Additional Sampling Events		**ARS**				