

3024  
3024

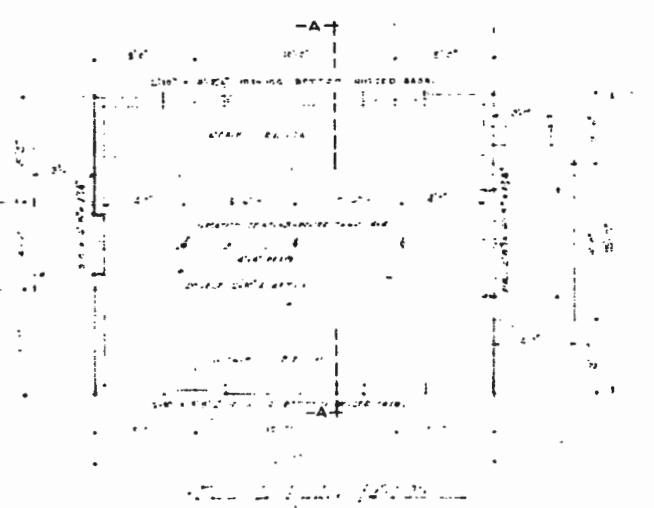
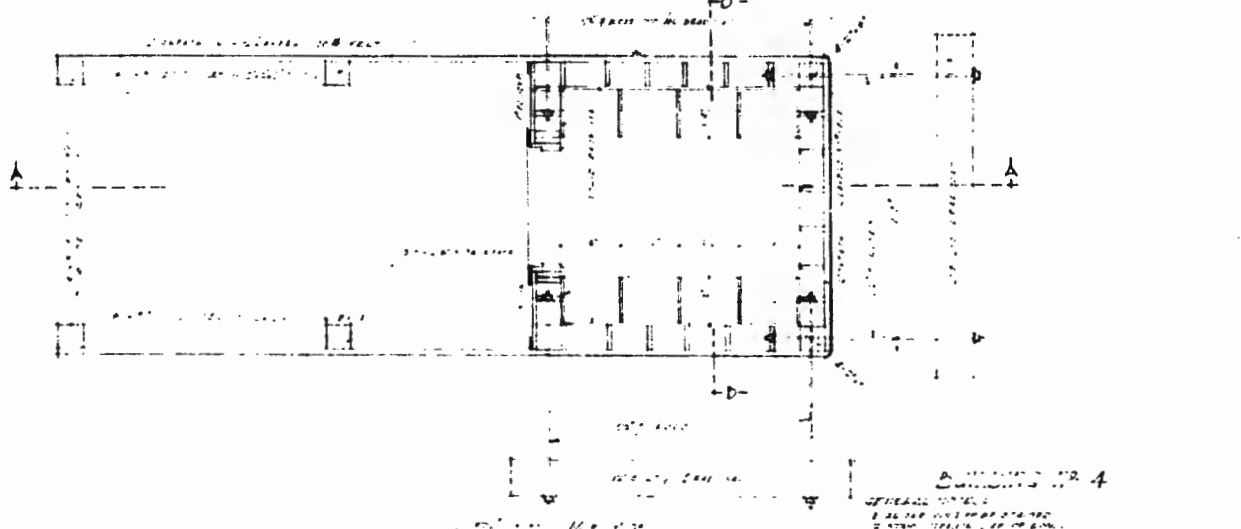
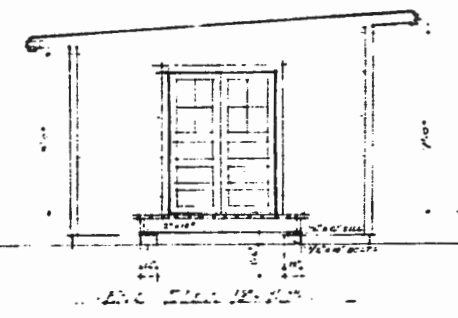
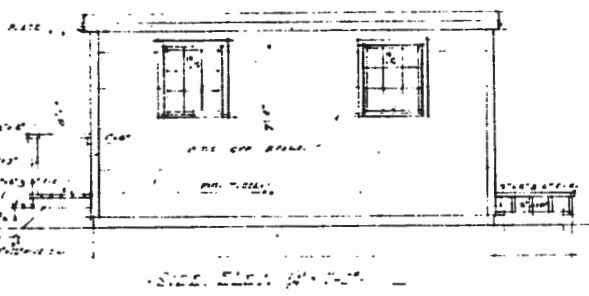
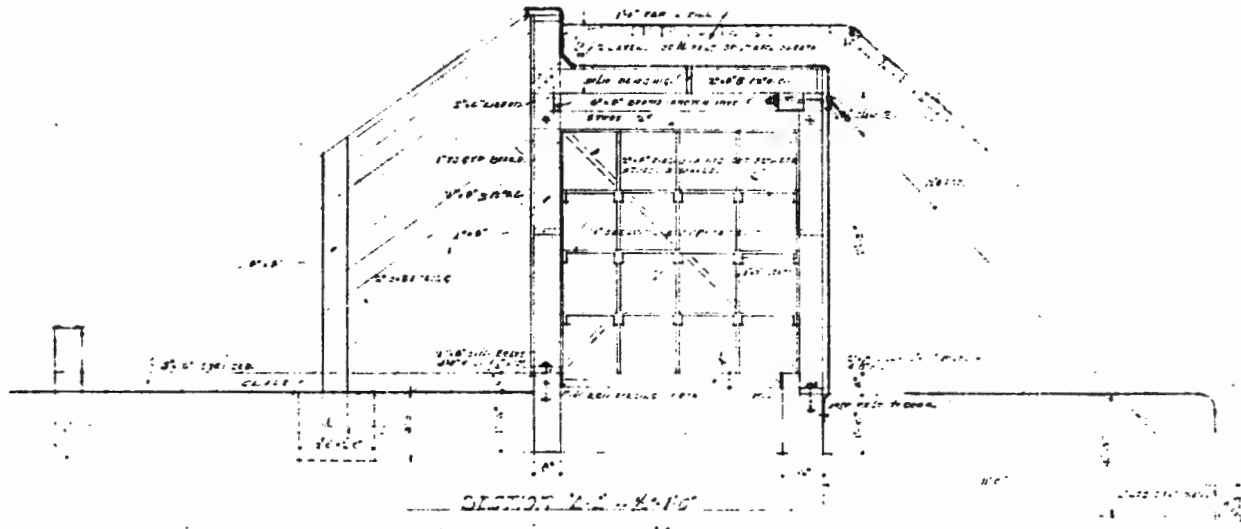
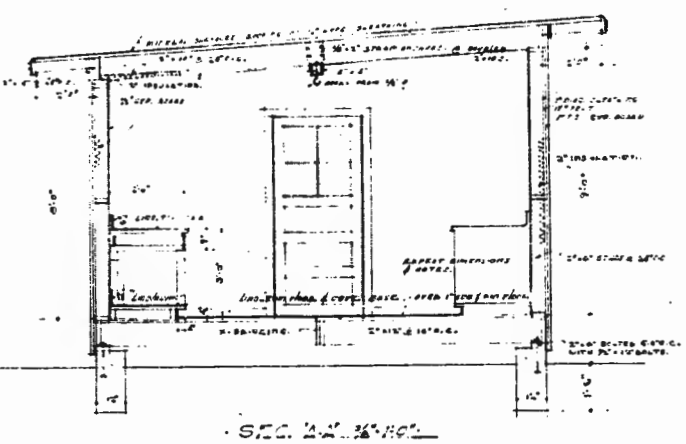
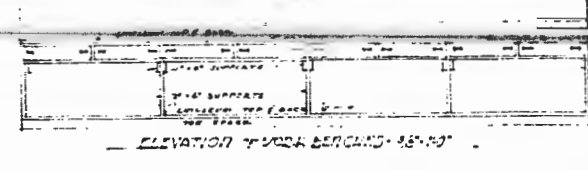
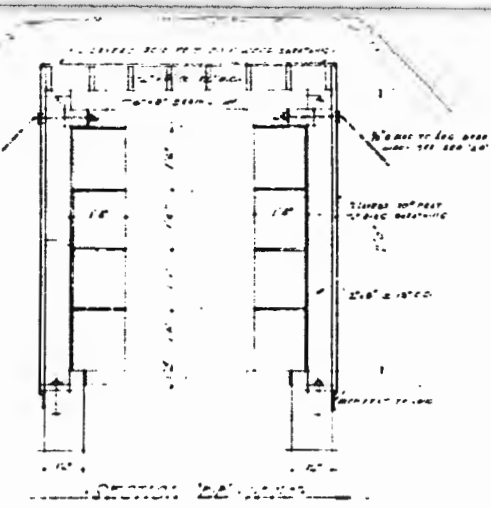

**BUILDING NO 4**  
 1. ALL WORK SHALL BE DONE IN ACCORDANCE WITH THE LATEST EDITIONS OF THE BUILDING CODES AND SPECIFICATIONS.  
 2. ALL MATERIALS SHALL BE OF THE BEST QUALITY AND SHALL BE SUBJECT TO INSPECTION AND APPROVAL BY THE ARCHITECT.  
 3. ALL WORK SHALL BE DONE IN ACCORDANCE WITH THE LATEST EDITIONS OF THE BUILDING CODES AND SPECIFICATIONS.  
 4. ALL WORK SHALL BE DONE IN ACCORDANCE WITH THE LATEST EDITIONS OF THE BUILDING CODES AND SPECIFICATIONS.

**BUILDING NO 5**  
 1. ALL WORK SHALL BE DONE IN ACCORDANCE WITH THE LATEST EDITIONS OF THE BUILDING CODES AND SPECIFICATIONS.  
 2. ALL MATERIALS SHALL BE OF THE BEST QUALITY AND SHALL BE SUBJECT TO INSPECTION AND APPROVAL BY THE ARCHITECT.  
 3. ALL WORK SHALL BE DONE IN ACCORDANCE WITH THE LATEST EDITIONS OF THE BUILDING CODES AND SPECIFICATIONS.  
 4. ALL WORK SHALL BE DONE IN ACCORDANCE WITH THE LATEST EDITIONS OF THE BUILDING CODES AND SPECIFICATIONS.

PLANS, ELEVATIONS, SECTIONS, ETC. FOR TM-4 & 5				SHEET NO.
WORKING AGREEMENT: CHILE MESA FIRMS SITE				45
DESIGNED BY: H. S. ENGINEER OFFICE				1
CHECKED BY: H. S. ENGINEER OFFICE				
DATE: 1945				
DRAWN BY: H. S. ENGINEER OFFICE				
APPROVED FOR THE ARCHITECT: H. S. ENGINEER OFFICE				

L.A.S.I. DWG. NO. ENG-C 1624

