# LOS ALAMOS NATIONAL LABORATORY
## HAZARDOUS & SOLID WASTE GROUP (ESH-19)
## FAX TRANSMITTAL SHEET

FAX #: (505) 667-5224 VERIFICATION #: (505) 665-9527

DATE: 1/16/96 ID # ___ LOG NO: ESH-19:96-FAX-

FROM: Jack Ellwinger PHONE #: (___) 7-0633

TO: Barbara Hoditschek FAX #: (___) 827-1544 VERIFY PHONE #(___)

GRP/ORG: NMED

TO: Stu Dinwiddie FAX #: (___) 827-1544 VERIFY PHONE #(___)

GRP/ORG: NMED

TO: ___ FAX #: (___) ___ VERIFY PHONE #(___)

GRP/ORG: ___

MESSAGE: Here is the proposed schedule for Friday. Let me know if you need to make any changes.

Thanks,

Jack

NUMBER OF PAGES TO FOLLOW: 2+1

Cy: CRM-4, MS A150

SECTION LEADER

GROUP OR DEPUTY GROUP LEADER

January 13, 1995

TC

5988

1/16/96

# AGENDA FOR JANUARY 19, 1996 MEETING WITH NMED

8:30 AM Meet at LAAO at the first floor conference room for a meeting and a discussion of logistics. LANL will provide transportation for the day's tour.

1) Discussion by LANL of the situation at TA-54 Area L. At this location efforts to meet milestones under the STP are underway. Part of that effort is to sort through the accumulation of drums of mixed waste to determine if there is truly a rad component. This work requires the drums be opened and characterized. In order to conduct this work in the time frames provided and in the most efficient manner it is necessary to keep the drums on the sampling pad and in the shipping area for longer than a day. This location is not permitted or identified under the mixed waste Part A as a interim status subunit.

2) NMED will provide LANL with an update on the progress of the review of the material submitted for the closure of the CAI.

3) Set date for next month's meeting. Discuss possible topics, i.e. Generator issues, ER Programmatic Approaches.

**TOUR SCHEDULE:**

| | |
|---|---|
| 10:30-11:15 | Tour CAI (TA-50) |
| 11:15-12:00 | Tour WCRRF (TA-50) |
| 12:00-12:30 | Tour TA-50 Building 1 Decontamination Facilities |
| 12:30-1:30 | Lunch |
| 1:30-2:15 | Tour RANT (TA-54 West) |
| 2:15-3:00 | Tour TWISP (TA-54 Area G) |
| 3:15-4:00 | Tour TA-16 (Burning Grounds) |

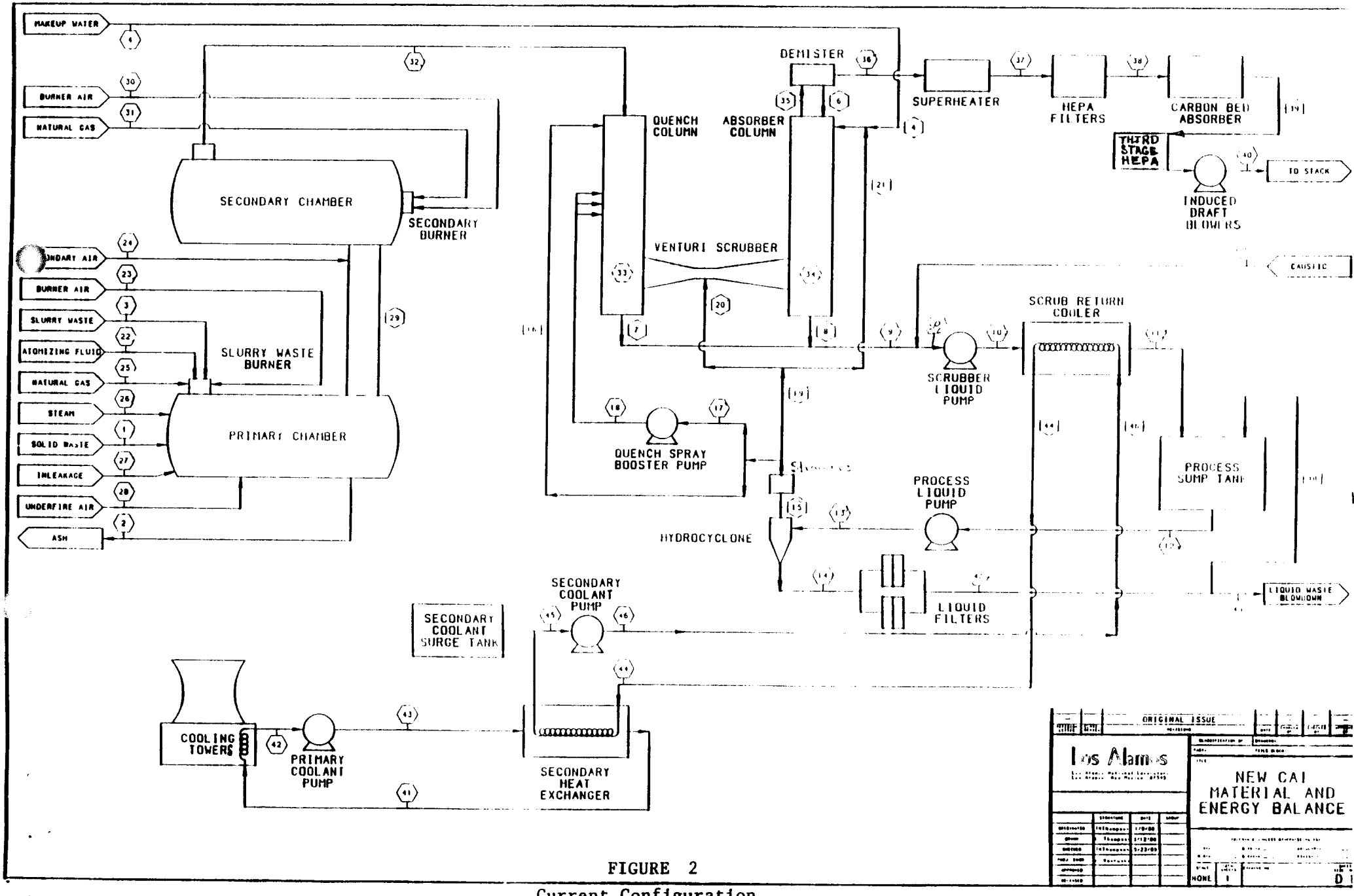


FIGURE 2

Current Configuration

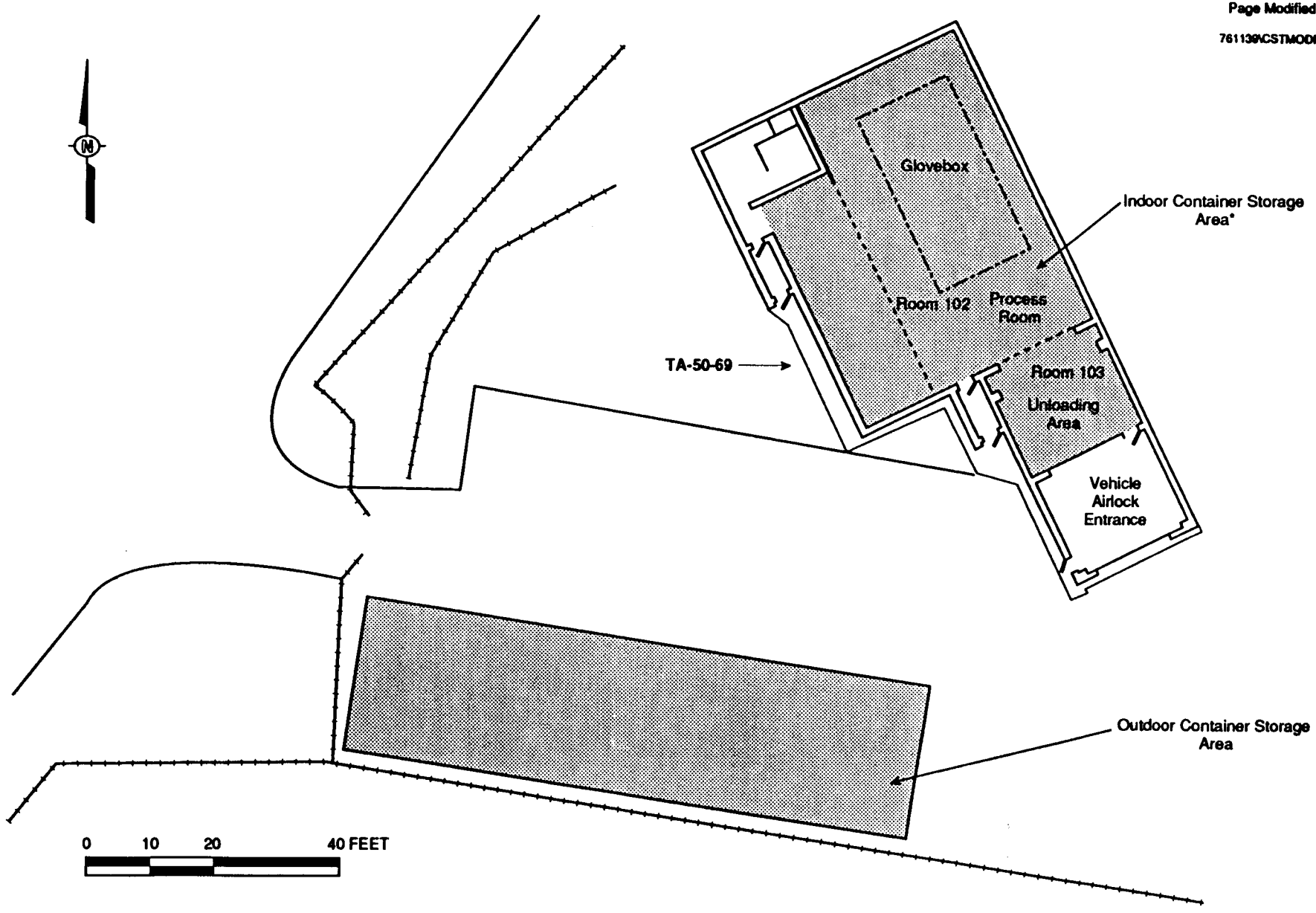


*Note: Container Storage Area in Building 69 does not include mezzanine.

**Figure 12**
Technical Area (TA) 50, Building 69, First Floor Plan

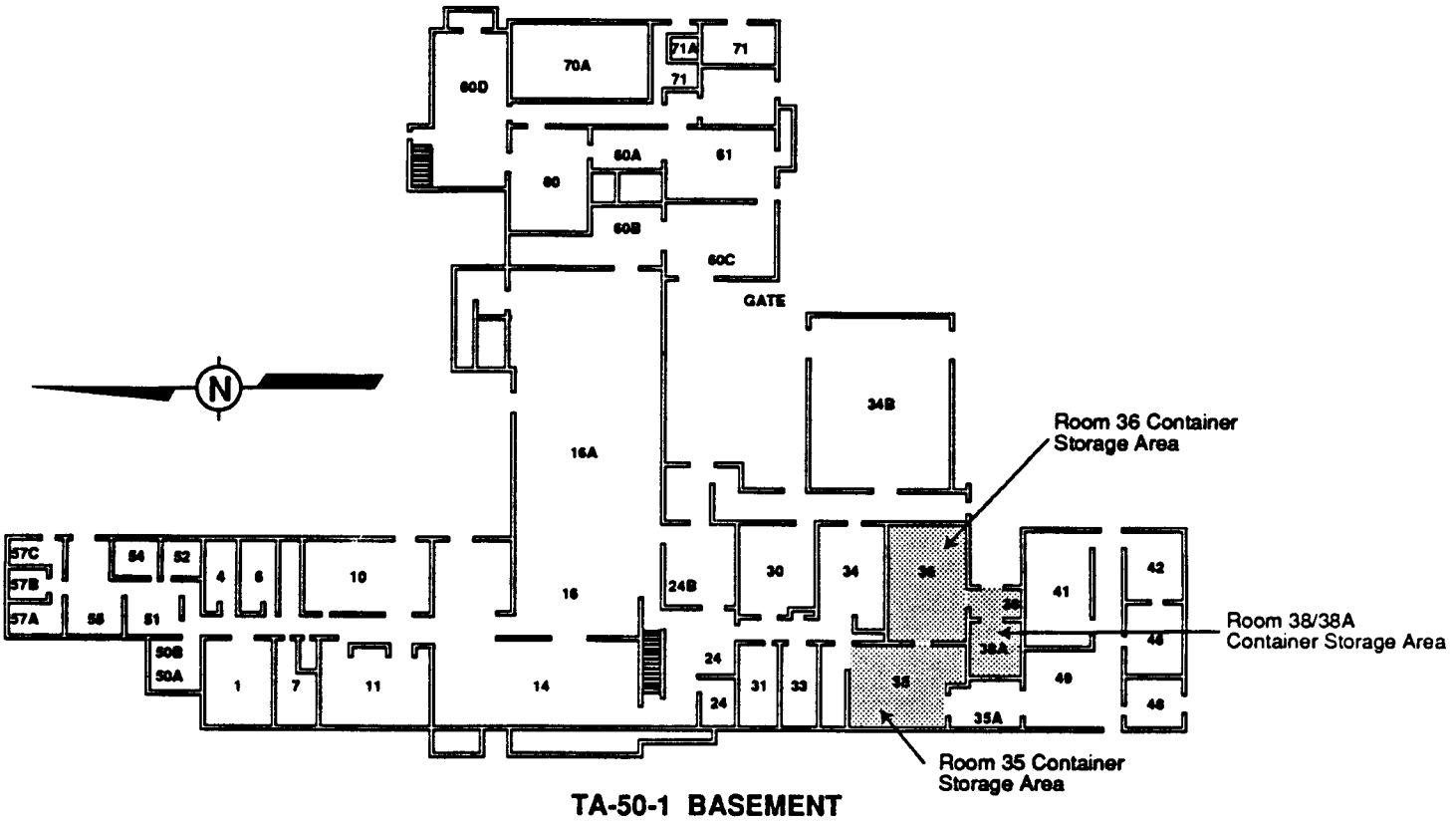


**TA-50-1 BASEMENT**

**Figure 11**
Technical Area (TA) 50, Building 1, Basement Floor Plan

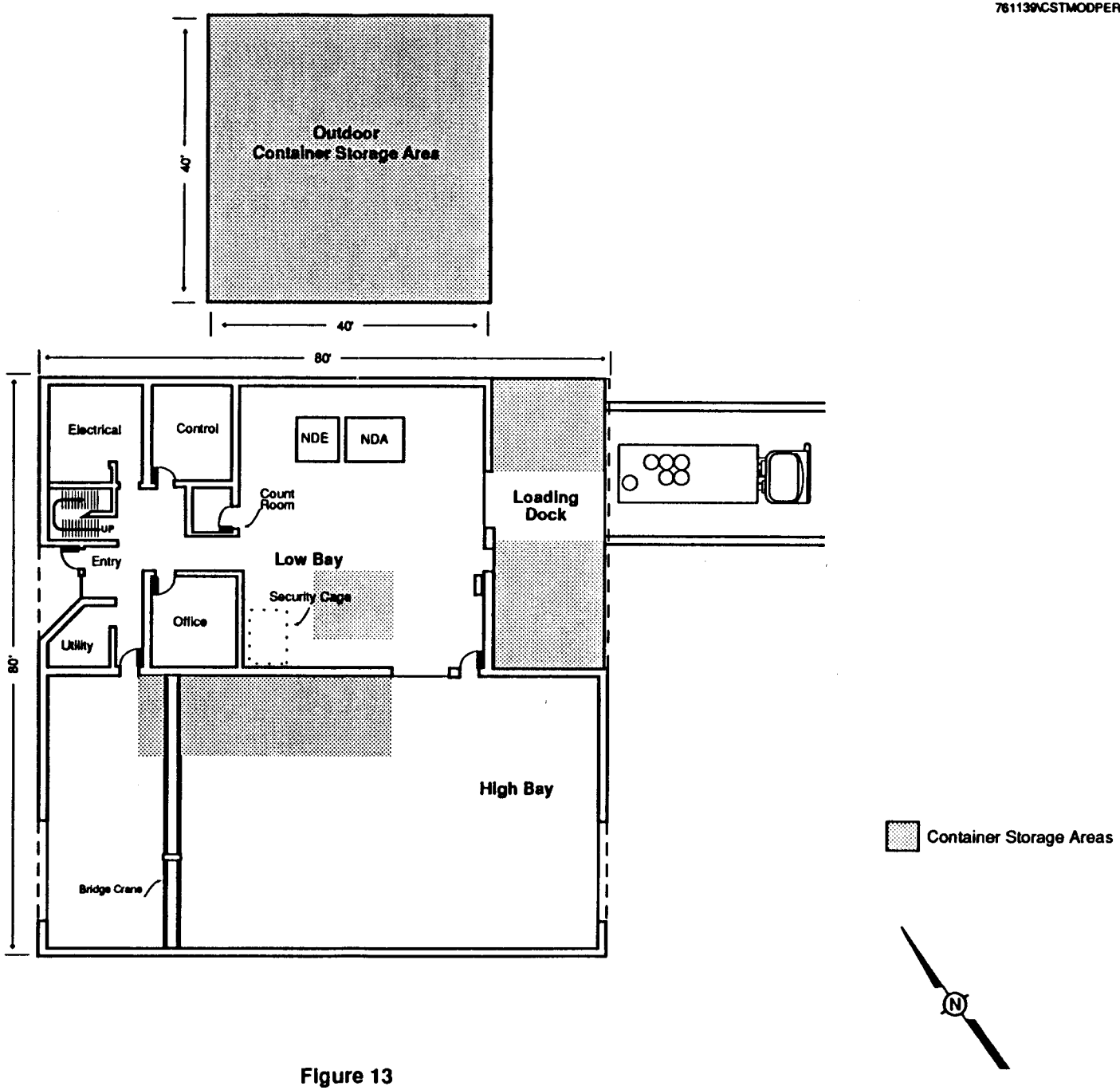


**Figure 13**
Technical Area (TA) 54 West, Building 38, First Floor Plan

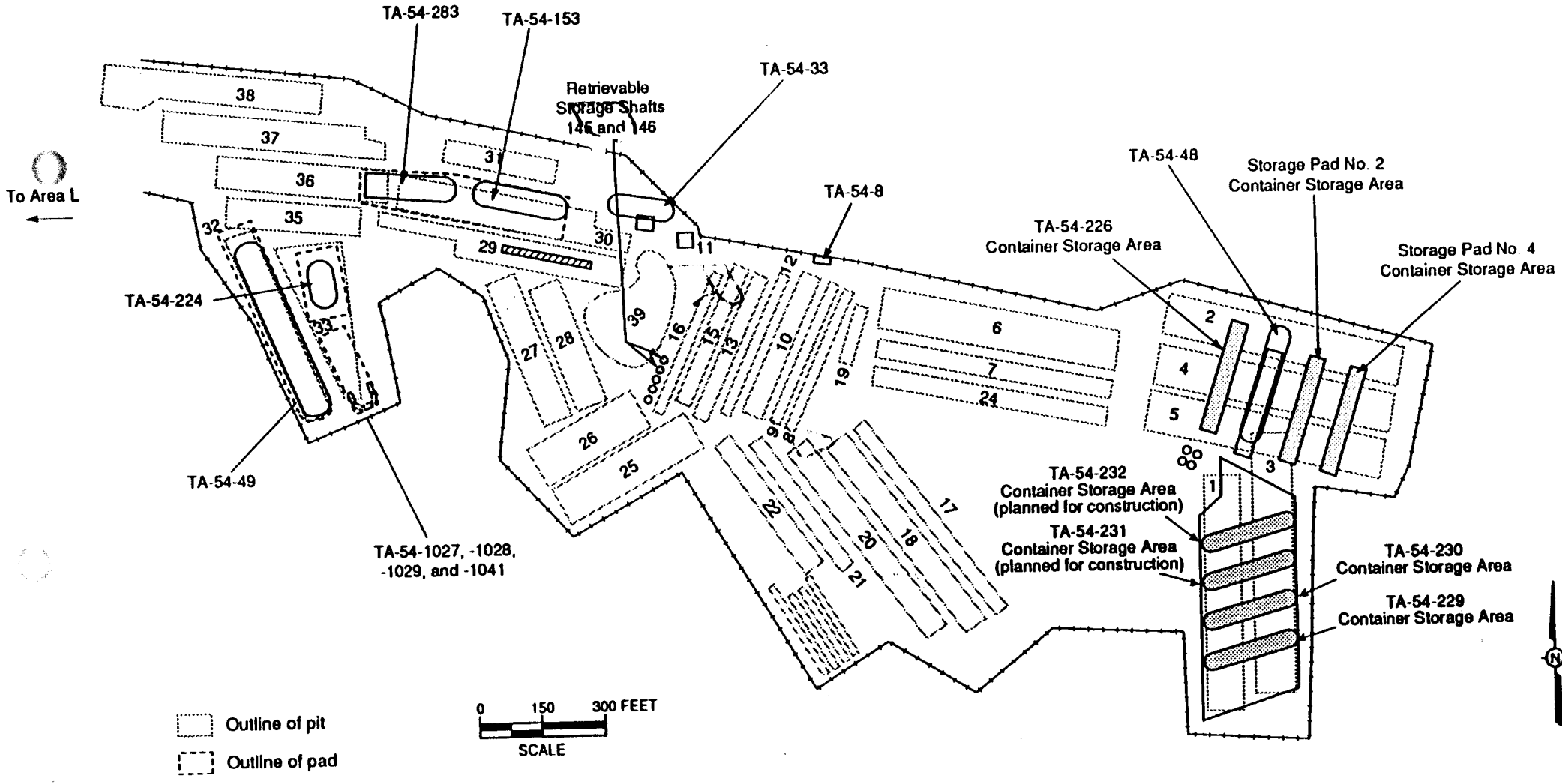


Technical Area (TA) 54, Area G, TA-54-226, -229, -230, -231, -232, Pad 2, and Pad 4

$260/DRUM INCINERATE
$1100 FOR ANALYTICAL WORK
SUMPS DON'T DRAIN (PUMPED OUT ~)

- AREA L
TA 21-61 - STORAGE
WANTS TO CLOSE
LATE '96

SOME MIXED IN INDOOR AREA
GOOD OPER. HISTORY

PLAN BY 3/96 (LATE)?
INCL IN RFI WP (JN WILL
CALL STLI W/ #)

*AGENDA ITEM FOR FEB MTG

- LTR FR. BEN TO REGARDING GW ISSUES
(RESP TO NOTES FR. MTG)
LANL THINKS - SPILL WOULD NEED GW MONITORING
*LANL WILL SEND LTR - WANT TO DISCUSS AT
SEP MTG. (~MID FEB?)
RON WILL BE CC'd (SEND TO B.G.)
~ BARB